



OPENING 02.11.09



ASHLEY APPLEGATE LAUREN CAPELLO CASEY FAILE KATIE GUILLORY KATIE HAMILTON DANI HOFER COURTNEY HOLLIER JAZZ JACKSON ASHLEY LANGONI
BRITTANY MACK RACHEL MITCHELL JESSICA MOUSE MORGAN RUSSELL JULIANA SANTOS TIFFANY SHAW KIRSTEN SHORTRIDGE CODY TRAHAN ANISSA YOUNG

LSU SOFTBALL

PRESENTS AN YVETTE GIROUARD PRODUCTION

IN ASSOCIATION WITH JAMES DeFEO ASSISTANCE BY MEGAN SMITH

VOLUNTEER COACH KRISTEN HOBBS AND OPERATIONS BY ADAM ROORBACH

THE HIGHLY ACCLAIMED MUCH ANTICIPATED SEASON PREMIERE

TIGER PARK



THE NEW TIGER PARK WILL FEATURE 1,289 SEATS, INCLUDING 587 CHAIR-BACK SEATS, AND THE CAPABILITY OF ACCOMMODATING 1,200 MORE FANS ON AN OUTFIELD BERM. THE STADIUM WILL ALSO FEATURE A FIRST-CLASS CLUBHOUSE, INCLUDING A LOCKER ROOM, OUTDOOR DECK OVERLOOKING THE PLAYING FIELD, TEAM LOUNGE, STADIUM-STYLE THEATER FOR VIDEO BREAKDOWN, MEETING FACILITY, TRAINING FACILITY, EQUIPMENT ROOM, INDOOR BATTING CAGES AND UMPIRE LOCKER ROOMS. ALL SEATS IN THE NEW TIGER PARK WILL BE ANGLED TOWARD THE PLAYING FIELD, AND THE FACILITY WILL INCLUDE AN OPEN CONCOURSE WITH CONCESSIONS AREAS AND VIDEO MONITORS.

★ 02.11.09 ★

TIGER SOFTBALL Championship Legacy

1

WOMEN'S COLLEGE WORLD SERIES MOST OUTSTANDING PLAYER

Kristin Schmidt earned Women's College World Series Most Outstanding Player honors at the 2004 WCWS, making her the only player to not win the national championship and earn the honor.

2

WOMEN'S COLLEGE WORLD SERIES APPEARANCES

LSU is one of only three schools in SEC history with multiple Women's College World Series appearances and a winning record in WCWS play.

3

ACADEMIC ALL-AMERICANS

The Tigers have had three CoSIDA Academic All-Americans in the 12-year history of the program, while only one program in the SEC has had more than four.

5

SEC CHAMPIONSHIPS

LSU claimed an unprecedented four consecutive league titles from 1999-2002. No other school in SEC history has claimed more than two overall titles.

5

SEC TOURNAMENT TITLES

LSU has won an unrivaled five SEC Tournament titles and advanced to the championship game in seven of the past eight seasons.

6

SEC TOURNAMENT MVP'S

Six of the 12 SEC Tournament Most Valuable Player honors have been won by the Tigers, including an unparalleled five straight from 1999-2004.

8

SEC WESTERN DIVISION TITLES

LSU has won more Division titles than any school in the SEC, failing to win just three times in the program's history.

9

50-WIN SEASONS

LSU is one of only two programs in the nation, along with Arizona, to have posted nine 50-win seasons over the past 12 years.

9

NFCA ALL-TIME RANKING

LSU ranks No. 9 in the NFCA All-time poll, the highest ranking of any team in the SEC. In addition, the Tigers are the youngest program ranked in the top 10.

10

NCAA REGIONAL APPEARANCES

LSU has made 10 NCAA Tournament appearances, including seven-straight from 1998-2004, tying the Tigers for the most consecutive NCAA Tournament appearances in SEC history.

11

ALL-AMERICANS

The Tigers have 11 NFCA All-Americans in the 12-year history of the program, tied for the most of any school in the SEC.

52

WINS PER SEASON

LSU is averaging 52 wins a season over the past 12 years, the second best average in the nation.

85

WEEKS RANKED IN THE ESPN/USA SOFTBALL POLL

The Tigers have been in the ESPN/USA Softball poll for 85 of the 94 weeks since its inception in 2003, while spending 43 weeks ranked in the Top 10.

150

WEEKS RANKED IN THE NFCA/USA TODAY POLL

LSU has been ranked in the NFCA/USA Today Coaches poll for 150 of the 171 weeks since the Tigers began play in 1997, including a span of 103 consecutive weeks between Feb. 20, 1998, and March 30, 2005. The Tigers also have been ranked in the Top 10 for 93 weeks.

.792

WINNING PERCENTAGE

LSU is tied for the third-best winning percentage in the nation over the last 11 seasons.

.754

WINNING PERCENTAGE IN SEC GAMES

LSU has posted the best winning percentage of any school in the conference in league play.

.739

WINNING PERCENTAGE IN THE SEC TOURNAMENT

LSU has the best winning percentage in SEC Tournament history by more than 16 percentage points.

.623

WINNING PERCENTAGE IN THE NCAA TOURNAMENT

The Tigers have the seventh-best winning percentage in NCAA Tournament play.



TIGER PARK

INTRO

THIS IS LSU

COACHES

TIGERS

REVIEW

HISTORY

RECORDS

LSU

MEDIA



LSU Softball enters a new era this season!

After 12 seasons where over 160,000 fans saw the Tigers posted an impressive 338-51 (.869) home record, LSU has finished construction on a new softball stadium on the University's campus. The new facility provides the nationally recognized Tiger Softball program with one of the finest softball stadiums in the nation.

The new Tiger Park is located on Skip Bertman Drive, across from the LSU School of Veterinary Medicine and adjacent to the LSU Women's Soccer Complex.

All LSU fans still have the opportunity to participate and join in the success of the project by making an online contribution by accessing www.MakeYourPitch.net/tigerpark, the official web site of the new Tiger softball stadium.



Stadium Amenities

- ▶ LSU Locker Room
- ▶ Outdoor Deck overlooking Playing Field
- ▶ Team Lounge
- ▶ Meeting Facility
- ▶ Stadium-Style Theater for Video Breakdown
- ▶ Training Facility
- ▶ Equipment Room
- ▶ Indoor Batting Cages
- ▶ Umpire Locker Rooms
- ▶ Luxury Suites
- ▶ Press Box
- ▶ Open Concourse
- ▶ Video Monitors
- ▶ Concession Stands
- ▶ Restrooms
- ▶ Ticket Booth

Seating Areas

- Chairback Seats
- Grandstand Seats
- Berm Seats

MakeYourPitch.net

For more on the New Tiger Park and donation opportunities, visit MakeYourPitch.net

LSU SOFTBALL



Ballpark Comparisons

SEATING	OLD TIGER PARK	NEW TIGER PARK
Total Seats	1,000	1,289
Grandstand (under roof)	None	1,289
Berm Seats	None	1,200

2008 NCAA Softball Attendance Leaders

	SCHOOL	DATES	ATT.	AVG.
1.	Alabama	27	51,024	1,890
2.	Arizona	21	39,435	1,878
3.	Michigan	14	22,666	1,619
4.	Fresno State	20	28,964	1,448
5.	Texas A&M	22	27,705	1,259
6.	Baylor	16	14,918	932
7.	Florida	26	24,118	928
8.	LSU	25	22,976	919
9.	Arizona State	44	39,736	903
10.	Oklahoma	19	14,921	785



State-of-the-Art Amenities

The New Tiger Park features 1,289 seats, including 587 chair-back seats, and the capability of accommodating 1,200 more fans on the outfield berm. The stadium also features a first-class clubhouse, including a locker room, team lounge, stadium-style theater for video breakdown, outdoor deck overlooking the playing field, meeting facility, training facility, equipment room, indoor batting cages and umpire locker rooms. All seats in the new Tiger Park are angled toward the playing field, and the facility includes an open concourse with concessions areas and video monitors.

Tiger Park Groundbreaking

The berm/earthwork package was completed in 2006 and the LSU softball program officially broke ground to begin construction on Oct. 9, 2007.



PROLIFIC PLAYERS

INTRO

THIS IS LSU

COACHES

TIGERS

REVIEW

HISTORY

RECORDS

LSU

MEDIA



Ashlee Ducote

1999 & 2000 All-American
2000 SEC Player of the Year



Leslie Klein

2004, 2006 & 2007 All-American
2007 Louisiana Player of the Year



Trena Peel

2002 All-American
2002 SEC Athlete of the Year



Killian Roessner

2007 All-American
2007 Diamond Sports National Catcher of the Year



Kristin Schmidt

2003 & 2004 All-American
2004 Women's College World Series MVP



Britni Sneed

2000, 2001 & 2002 All-American
2001 & 2002 SEC Pitcher of the Year

Introduction

1	Tiger Softball by the Numbers
2-3	The New Tiger Park
4	Quick Facts
4-5	Table of Contents
6-7	2009 Season Outlook
8	2009 Roster/Roster Breakdown
9	2009 TV/Radio Roster
10-12	2009 Opponents

This is LSU

14-15	Campus Life
16	Academic Success
17	Community Outreach
18-19	Cox Communications Academic Center
20	Athletic Training
21	Strength and Conditioning
22-23	LSU Greats
24-25	Prominent Alumni
26	The City of Baton Rouge
27	The State of Louisiana
28	2009 Diamond Backers

Coaches

30-33	Head Coach Yvette Girouard
34	Associate Coach James DeFeo
35	Assistant Coach Megan Smith
36	Support Staff

Tigers

38	Dani Hofer
39	Jazz Jackson
40	Rachel Mitchell
41	Cody Trahan
42	Ashley Applegate
43	Casey Faile
44	Jessica Mouse
45	Tiffany Shaw
46	Kirsten Shortridge/Lauren Capello
47	Katie Guillory/Katie Hamilton/ Courtney Hollier
48	Ashley Langoni/Brittany Mack/ Morgan Russell
49	Juliana Santos/Anissa Young
50	Easton Ad

Review

52-53	2008 Season Review
54	2008 Game Results
55	2008 Final Statistics
56	2008 Game Superlatives
57-58	2008 Miscellaneous Stats
59	2008 Honors/Awards
60	2008 SEC Review
61	2008 SEC/NCAA Rankings
62	Farwell to old Tiger Park

History

64	All-Americans
65	WCWS History
66	NCAA Tournament History
67	NCAA Tournament Records
68	SEC Tournament History
69	SEC Tournament Records
70-71	Honor Roll
72	Letterwinners

QUICK FACTS

SOFTBALL STAFF

HEAD COACH:	Yvette Girouard
ALMA MATER, YEAR:	Southwestern Louisiana, 1976
CAREER RECORD:	1,166-369 (28)
RECORD AT LSU:	407-119 (8)
ASSOCIATE HEAD COACH:	James DeFeo
ALMA MATER, YEAR:	Rutgers, 1996
YEAR AT LSU:	Ninth Year
ASSISTANT COACH:	Megan Smith
ALMA MATER, YEAR:	North Carolina, 1999
YEAR AT LSU:	Third Year
DIRECTOR OF OPERATIONS:	Adam Roorbach
ALMA MATER, YEAR:	Indiana Wesleyan, 1998
YEAR AT LSU:	Second Year
STUDENT ASSISTANT COACH:	Kristen Hobbs
ALMA MATER, YEAR:	LSU, 2007
YEAR AT LSU:	Second Year

TEAM INFORMATION

2008 RECORD:	44-18
2008 SEC RECORD:	17-11 (Second-West)
FINAL NFCA RANKING:	No. 18
FINAL ESPN RANKING:	No. 19
STARTERS RETURNING/LOST:	3/6
PITCHERS RETURNING/LOST:	3/1
LETTERWINNERS RET./LOST:	8/8
NEWCOMERS:	11
ALL-TIME RECORD:	624-170 (.786, 12 years)
ALL-TIME SEC RECORD:	260-85 (.754, 12 years)
SEC TITLES:	5 ('99, '00, '01, '02, '04)
SEC TOURNAMENT APPEARANCES:	12
ALL-TIME SEC TOURNEY RECORD:	34-12 (.739)
SEC TOURNAMENT TITLES:	5 ('99, '01, '02, '04, '07)
NCAA TOURNAMENT APPEARANCES:	10
NCAA TOURNAMENT RECORD:	33-20 (.623)
WCWS APPEARANCES:	2 (2001, 2004)
WCWS RECORD:	5-4 (.556)

UNIVERSITY

LOCATION:	Baton Rouge, La.
FOUNDED:	1860
ENROLLMENT:	25,896
PRESIDENT:	Dr. John V. Lombardi
CHANCELLOR:	Dr. Michael V. Martin
FACULTY REPRESENTATIVE:	Dydia Delyser
NICKNAME:	Tigers or Fighting Tigers
COLORS:	Purple & Gold
MASCOT:	Mike VI (live Bengal tiger)
HOME FIELD:	Tiger Park
CAPACITY:	2,489
FIELD DIMENSIONS:	L - 200, C - 220, R - 200
CONFERENCE:	Southeastern

ATHLETICS DEPARTMENT

ATHLETICS DIRECTOR:	Joe Alleva
SR. ASSOC. AD/SWA:	Judy Southard
SR. ASSOC. AD/OPERATIONS:	Verge Ausberry
SR. ASSOC. AD/EXT. AFFAIRS:	Herb Vincent
SR. ASSOC. AD/BUSINESS:	Mark Ewing
ASSOC. AD/INTERNAL RELATIONS:	Bo Bahnsen
ASSOC. AD/COMPLIANCE:	Bo Kerin
ASSOC. AD/OPERATIONS:	Eddie J. Nunez
ASSOC. AD/STUDENT SERVICES:	Miriam Segar
ASST. AD/FACILITIES & GROUNDS:	Ronnie Haliburton
ASST. AD/TICKET OPERATIONS:	Brian Broussard

SPORTS INFORMATION

ASSISTANT AD/SID:	Michael Bonnette
SENIOR ASSOCIATE SID:	Kent Lowe
SENIOR ASSOCIATE SID:	Bill Franques
ASSOCIATE SID (SOFTBALL):	Matt Dunaway
ASSOCIATE SID:	Bill Martin
ASSOCIATE SID:	Will Stafford
PUBLICATIONS DIRECTOR:	Jason Feirman
GRAPHIC DESIGN COORDINATOR:	Krystal Bennett
GRAPHIC DESIGN COORDINATOR:	Courtney Wilburn
PHOTOGRAPHY COORDINATOR:	Steve Franz
ADMINISTRATIVE SECRETARY:	Pat Fredericks

SPORTS INFORMATION ADDRESS

MAILING:
LSU Sports Information
P.O. Box 25095
Baton Rouge, LA 70894

OVERNIGHT:

LSU Sports Information
Fifth Floor, Athletics Admin. Bldg.
Nicholson Dr. at North Stadium Dr.
Baton Rouge, LA 70803

MEDIA INFORMATION

SOFTBALL SID:	Matt Dunaway
SID OFFICE PHONE:	(225) 578-8226
DUNAWAY'S OFFICE PHONE:	(225) 578-1869
SID FAX:	(225) 578-1861
DUNAWAY'S CELL PHONE:	(225) 226-5034
DUNAWAY'S E-MAIL ADDRESS:	mdunaway@lsu.edu
LSU WEBSITE:	LSUsports.net/softball

LSU SPORTS PROPERTIES

DIRECTOR OF TELEVISION/MEDIA:	Kevin Wagner
MANAGER OF TELEVISION:	John Schiebe
TELEVISION PRODUCER:	David Landry
DIRECTOR OF BROADCASTING:	Jim Hawthorne
RADIO PLAY-BY-PLAY:	Patrick Wright
NETWORK PHONE NUMBER:	(225) 578-1882
LSU SPORTS INTERACTIVE:	Todd Politz

Records

74	Individual Game Records
75	Team Game Records
76-77	Individual Season Records
77	Pitching Superlatives
78-79	Individual Career Records
79	Miscellaneous Records
80-81	Team Season Records
82-83	Yearly Leaders
84-89	Year-by-Year Results
90	All-Time Series Records
90	Coaching Records

LSU

92	LSU President/Board of Supervisors
93	LSU Chancellor
94	Director of Athletics Joe Alleva
95	Athletics Administration
96-97	A Championship Tradition
98	The Southeastern Conference

Media

I00	Media Guidelines
I01	Media List
I02	LSU on the Air
I03	LSUsports.net
I04	LSU Softball Camps



Credits

EDITOR: Matt Dunaway
LAYOUT & DESIGN: Courtney Wilburn
COVER DESIGN: Courtney Wilburn
PRODUCTION ASSISTANCE: Krystal Bennett, Kenli Langlois

PHOTOGRAPHY
Steve Franz, Jason Feirman, Jim Zietz

PRINTING
EBSCO Media - Birmingham, Ala.

The 2009 LSU Softball Media Guide
was produced by the LSU Sports Information

The LSU Softball Media Guide has been rated among the top seven collegiate softball publications in the nation for five of the past six seasons. The media guide was named third best in the nation in 2007 by the College Sports Information Directors of America (CoSIDA). The publication ranked fifth in 2006, second in 2005, third in 2004 and seventh in 2002.

INTRO

THIS IS LSU

COACHES

TIGERS

REVIEW

HISTORY

RECORDS

LSU

MEDIA



BUILD IT

The 2009 LSU softball team is up for the challenge as the Tigers are ready to continue to build on the program's strong tradition that has already been established in the form of two Women's College World Series trips, five SEC titles and 10 NCAA Regional appearances.

After having to deal with some injuries during the fall season, head coach Yvette Girouard is confident in her team's depth and that the program's 10 newest faces will blend with the solid nucleus that returns.

"The positive that came in dealing with the injuries over the fall was that we had the opportunity to see some players grow which allowed us to utilize different lineup combinations," Girouard said. "We have some questions heading into the season, but we have a lot of depth. There's a ton of potential for this group of Tigers."

LSU also moves into the state-of-the-art new Tiger Park that features 1,289 seats angled toward the playing field with an outfield berm that can accommodate an additional 1,200 fans. The stadium also features a first-class clubhouse, including a locker room, team lounge, batting cages, theatre for video breakdown and an outdoor deck overlooking the playing field.

"It's exciting to see the new Tiger Park come to fruition," Girouard said. "It may not be the biggest ballpark, but it has a lot of character to it. It's going to be a jewel in the realm of college softball. Everything from a fan and player viewpoint will be located at the new Tiger Park."

THE BATTERY

As is the case for any collegiate softball program, LSU's pitching staff will have the biggest impact on the Tigers this season.

Dani Hofer and Cody Trahan return to anchor the pitching staff. Both fired over 150 innings for the Tigers as Hofer started last season with an impressive 16-2 mark that included four wins over ranked opponents before a wrist injury. She enters 2009 ranked in the top eight of program history in 12 different pitching categories.

"It all starts in the circle," Girouard said. "The bottom line is to succeed there and then there is no question that the team will reach many of its goals. Dani is coming off surgery but has started back strong. We need her to return to her form from the end of the 2007 season where she was All-SEC First Team and SEC Tournament MVP."

Trahan picked up All-SEC Second-Team honors after going 18-6 last season which included winning nine of her 12 league decisions. The nine wins were fourth, while the 2.18 ERA was fifth in the SEC.

"Cody is expected to carry a significant role and we are looking for her to have a banner season," Girouard said. "She will utilize her SEC experience and be a better pitcher this season."

When not in the outfield, Kirsten Shortridge will see action in the circle. The transfer from Baylor earned Big 12 Freshman of the Year honors and was a key member of the Bears 2007 Women's College World Series squad. She posted a 17-6 record and tallied wins over Florida and Texas A&M.

"Kirsten possesses the best drop ball on the staff and has Women's College World Series experience," Girouard said. "She is a phenomenal athlete who will keep the ball in the ballpark."

Casey Faile and Brittany Mack also are in the mix to throw innings for LSU. Faile went 4-1 with a 1.92 ERA as a freshman registering 55 strikeouts in 51 innings, while Mack notched 60 career victories in addition to tossing six no-hitters and three perfect games for Westwood High School in Round Rock, Texas.

"Casey has worked extremely hard on developing new looks and polishing up her game, while Brittany will groom herself into something special down the line for the Tigers," Girouard said. "Consistency is something that we are working with both daily."

Calling the shots for the pitchers will be freshman catcher Morgan Russell, who racked up All-Edmond Co-Player of the Year at Sante Fe High School in Oklahoma. She batted .402 with 22 doubles and 27 RBIs as a senior.

"There's no doubt that Morgan will step into some big shoes [replacing Killian Roessner], but I believe she'll have no problem filling them," associate head coach James DeFeo said. "She has come around quite nicely on offense and worked hard during the fall season developing the all-important pitcher-catcher relationships."

Jessica Mouse will move to catcher to spell Russell when needed.

INFIELD

The Tigers must replace three-fourths of its infield from last season. Jessica Mouse is the lone returning starter at third base. She anchored the hot corner committing only six errors on 160 chances for a .963 fielding percentage.

"Jessica is a special player who loves our system and the rest of the infielders look to as a leader," assistant coach Megan Smith said. "She is one of the top defensive third basemen in the country and leads by example making everybody around her better."

LSU spent a majority of the fall season introducing six new infielders into the system.

"Our freshmen are an eager, hard-working and enthusiastic group that started to come together as a cohesive unit at the end of the fall," Smith said. "The good thing is that they'll have to go out and play. They are confident and ready to contribute right away."

Juliana Santos is the frontrunner at shortstop. She was the Modesto Bee Player of the Year pacing her section with 55 RBIs on a .667 average with 11 home runs at Orestimba High School in California despite battling Crohn's Disease.

"Juliana is a sparkplug who proves everyday why she should be starting," Smith said. "She keeps everyone together on the infield and is a fun player to watch."

Ashley Langoni is slated to start at second base after picking up of pair of All-State selections at Pueblo West High School in Colorado. She powered home the second-most RBIs in 2006 and also could see action at third base and first base.

"Ashley is extremely versatile on defense and has proved to be one of our better hitters during the fall," Smith said. "She is an aggressive infielder who attacks the ball with good fundamentals."

Anissa Young is set at first base after earning a trio of Sunbelt League MVP's at Bloomington High School in California. She may hold the state's career home run record as her total from her freshman season in unavailable and was the San Bernardino Player of the Year.

"Anissa is an excellent receiver who does a good job with errant throws," Smith said. "We're also looking to her to help Jessica out as a vocal leader."

Katie Hamilton, Courtney Hollier and Lauren Capello can step into different positions in the infield when needed.

"Katie is not flashy but a solid player all the way around," Smith said. "Courtney is really smooth and makes plays look effortless, while Lauren is good edition that is eager to work at any position."

OUTFIELD

The Tiger outfield will once again be characterized by speed, power and depth.

Rachel Mitchell headlined LSU as an All-SEC First-Team pick that ranked inside the SEC's Top 10 in batting average (.374), home runs (11), RBIs (51), runs scored (48), total bases (126) and slugging percentage (.665). She will see most of her action in left and center field.

"We're expecting big things from Rachel this season," associate head coach James DeFeo said. "The faces around her in the lineup are new and she is going to have to be the veteran we can count on in clutch situations."

When she isn't in the circle, Kirsten Shortridge will patrol center field. She was first among Big 12 freshmen hitting .340 with 14 stolen bases at Baylor in 2007.

Jazz Jackson looks to return to her NFCA All-South Region and All-SEC Second-Team form where she hit a scorching .377 with a .425 on-base percentage as a freshman in 2007, while Ashley Applegate will see more time after registering 14 starts as a freshman.

"Jazz and Ashley are comfortable at every outfield position," DeFeo said. "It's key for us to have interchangeable parts in the Tiger Patrol outfield because that allows us to give teams different looks with our lineup."

Katie Guillory and Tiffany Shaw will provide depth at the corner outfield positions.

"Katie and Tiffany have done a great job during the fall season of learning the system and getting their footwork down," DeFeo said.



Rachel Mitchell earned All-SEC First-Team honors after ranking in the league's Top 10 in six different offensive categories.

LINEUP

The LSU offense is loaded and geared up for another successful season after ranking in the Top 50 nationally last season in five offensive categories, including runs (5.1), stolen bases (1.6) and home runs (0.9) per game.

"We have some firepower to replace," DeFeo said. "The good news is that we've

brought in players that can not only pick up the slack but add to our balanced line-up. We have a lot of weapons that complement each other well."

Kirsten Shortridge and Jazz Jackson are left-handed slappers that could work as a 1-2 punch at the top of the lineup. Jackson also could see time as a second lead-off hitter at the No. 9 spot along with Ashley Applegate, Katie Guillory and Tiffany Shaw.

"It's so important to have speed at the top and bottom of the order," DeFeo said. "It can really set the tone for the offense. Kirsten is the quintessential lead-off hitter because she possesses both speed and power. Jazz can wreak havoc on the bases already with 37 stolen bases in two seasons. Ashley, Katie and Tiffany have all improved at their slapping during the fall season."

The heart of the order is comprised of Rachel Mitchell and Casey Faile along with quartet of freshmen Ashley Langoni, Morgan Russell, Juliana Santos and Anissa Young.

"Each player in this group has the power in their bat to hit the ball over the berm in left field at the new Tiger Park," DeFeo said. "We're expecting big home run and RBI totals from this group to continue the strong tradition of the Tiger Attack Hitting Corps."

Jessica Mouse has improved on her consistency and gap-to-gap hitting during the fall, while Katie Hamilton, Courtney Hollier and Lauren Capello also possess strong bats that could see time in the batting order.

"It is fun for us as coaches to see how these young players develop and complement each other," DeFeo said. "The challenge is to find out where they best fit in the line-up."



Dani Hofer enters the 2009 season ranked in the top eight of program history in 12 different pitching categories.

SCHEDULE

LSU has played a challenging schedule in the past and 2009 will be no different as the Tigers have 24 games slated against NCAA Regional teams, including six tilts with a trio of Women's College World Series teams.

The Tigers square off with UAB, Oklahoma and host Hawai'i at the Oceanic Time Warner Cable Paradise Classic (Feb. 5-7) to start the season.

"Our Hawai'i trip is nice but tough where we will have our work cut out for us," Girouard said. "We're throwing these young pups immediately into the fire on the road. Fire is competition and you can only grow and develop team chemistry through actual competition."

LSU christens the new Tiger Park with a mid-week game against McNeese State (Feb. 11) before welcoming national runner-up Texas A&M, Ohio State and Sam Houston State for the Easton Tiger Classic (Feb. 13-15).

Northern Iowa, Texas State and UAB visit Tiger Park the following weekend in the Easton Purple and Gold Challenge (Feb. 20-22).

LSU's toughest weekend of the non-conference schedule comes at NFCA Leadoff Classic (Feb. 27-March 1). The Tigers take on four NCAA Regional squads, including Northwestern, a Super Regional participant.

"Our home tournaments are always challenging and this season is no different," Girouard said. "We also have the challenge of facing off against some stiff competition at the prestigious NFCA Leadoff Classic."

In addition, LSU plays mid-week home-and-home series against McNeese State (Feb. 11 & April 22), Nicholls State (March 4 & April 7), Southeastern Louisiana (Feb. 18 & April 15) and Southern Miss (Feb. 25 & April 1). The Tigers also face off with Baylor (March 11).

LSU embarks into SEC action against Kentucky (March 7 & 8). The Tigers also plays host to Women's College World Series foes Alabama (March 18) and Florida (April 18 & 19) along with Tennessee (April 4 & 5), and South Carolina (April 25 & 26).

LSU hits the road against NCAA Regional squads Georgia (March 14 & 15), Mississippi State (March 21 & 22) and Arkansas (April 10 & 11) in addition to Ole Miss (March 24) and Auburn (May 2 & 3).

"The SEC home schedule for our fans is as good as it gets," Girouard said. "Every series provides a challenge that we look forward to facing."

NUMERICAL

NO.	NAME	POS.	HT.	B-T	CL./EXP.	HOMETOWN/PREVIOUS SCHOOL
00	Ashley Langoni	INF	5-8	R-R	Fr./HS	Pueblo, Colo./Pueblo West HS
1	Tiffany Shaw	OF	5-4	L-R	So./IL	Shreveport, La./Evangel HS
2	Juliana Santos	INF	5-5	R-R	Fr./HS	Newman, Calif./Orestimba HS
3	Jessica Mouse	3B	5-7	R-R	So./IL	Tampa, Fla./George D. Chamberlain HS
4	Morgan Russell	C	5-7	R-R	Fr./HS	Edmond, Okla./Santa Fe HS
5	Dani Hofer	P	5-II	R-R	Sr./3L	Safety Harbor, Fla./Palm Harbor HS
9	Jazz Jackson	OF	5-4	L-R	Jr./2L	Houston, Texas/Bellaire HS
10	Ashley Applegate	OF	5-5	L-R	So./IL	Modesto, Calif./Fred C. Beyer HS
12	Katie Hamilton	INF	5-5	R-R	Fr./HS	Ackworth, Ga./Kell HS
13	Katie Guillory	OF	5-7	L-L	Fr./HS	Lafayette, La./Carencro HS
14	Kirsten Shortridge	P/OF	5-II	L-R	Jr./2L	Keller, Texas/Baylor
17	Lauren Capello	INF	5-8	R-R	Fr./HS	Prairieville, La./East Ascension HS
19	Anissa Young	INF	5-7	R-R	Fr./HS	Fontana, Calif./Bloomington HS
21	Casey Faile	P	5-6	R-R	So./IL	Kershaw, S.C./Andrew Jackson HS
22	Cody Trahan	P	6-0	R-R	Jr./IL	Little Cypress, Texas/Little Cypress-Mauriceville HS
24	Courtney Hollier	INF	5-6	R-R	Fr./HS	Kaplan, La./Kaplan HS
44	Brittany Mack	P	5-II	R-R	Fr./HS	Round Rock, Texas/Westwood HS
55	Rachel Mitchell	OF	5-3	L-R	Jr./2L	LaPorte, Texas/LaPorte HS

ALPHABETICAL

NO.	NAME	POS.	HT.	B-T	CL./EXP.	HOMETOWN/PREVIOUS SCHOOL
10	Ashley Applegate	OF	5-5	L-R	So./IL	Modesto, Calif./Fred C. Beyer HS
17	Lauren Capello	INF	5-8	R-R	Fr./HS	Prairieville, La./East Ascension HS
21	Casey Faile	P	5-6	R-R	So./IL	Kershaw, S.C./Andrew Jackson HS
13	Katie Guillory	OF	5-7	L-L	Fr./HS	Lafayette, La./Carencro HS
12	Katie Hamilton	INF	5-5	R-R	Fr./HS	Ackworth, Ga./Kell HS
5	Dani Hofer	P	5-II	R-R	Sr./3L	Safety Harbor, Fla./Palm Harbor HS
24	Courtney Hollier	INF	5-6	R-R	Fr./HS	Kaplan, La./Kaplan HS
9	Jazz Jackson	OF	5-4	L-R	Jr./2L	Houston, Texas/Bellaire HS
00	Ashley Langoni	INF	5-8	R-R	Fr./HS	Pueblo, Colo./Pueblo West HS
44	Brittany Mack	P	5-II	R-R	Fr./HS	Round Rock, Texas/Westwood HS
55	Rachel Mitchell	OF	5-3	L-R	Jr./2L	LaPorte, Texas/LaPorte HS
3	Jessica Mouse	3B	5-7	R-R	So./IL	Tampa, Fla./George D. Chamberlain HS
4	Morgan Russell	C	5-7	R-R	Fr./HS	Edmond, Okla./Santa Fe HS
2	Juliana Santos	INF	5-5	R-R	Fr./HS	Newman, Calif./Orestimba HS
1	Tiffany Shaw	OF	5-4	L-R	So./IL	Shreveport, La./Evangel HS
14	Kirsten Shortridge	P/OF	5-II	L-R	Jr./2L	Keller, Texas/Baylor
22	Cody Trahan	P	6-0	R-R	Jr./IL	Little Cypress, Texas/Little Cypress-Mauriceville HS
19	Anissa Young	INF	5-7	R-R	Fr./HS	Fontana, Calif./Bloomington HS

COACHING STAFF

Head Coach	Yvette Girouard (UL-Lafayette, 1976)
Associate Head Coach	James DeFeo (Rutgers, 1996)
Assistant Coach	Megan Smith (North Carolina, 1999)
Director of Softball Operations	Adam Roorbach (Indiana Wesleyan, 1999)
Student Assistant Coach	Kristen Hobbs (LSU, 2007)

TIGERS BY STATE

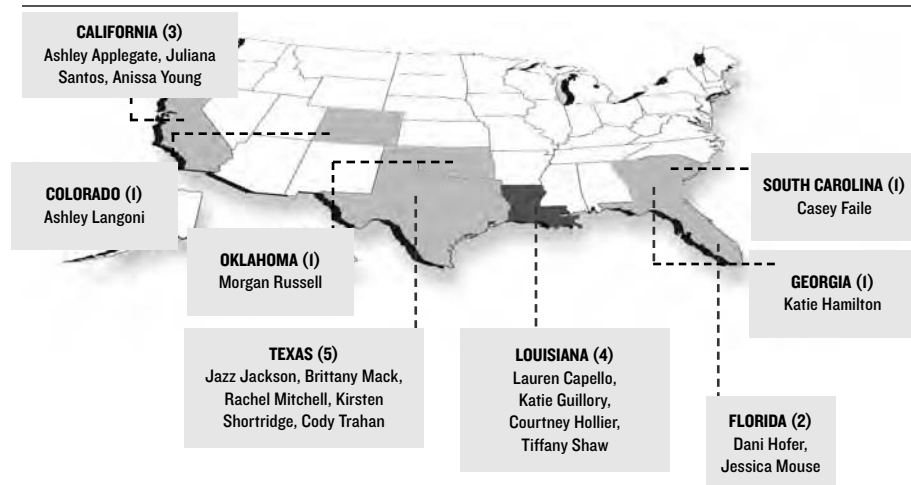

PRONUNCIATION

PLAYERS

DANI HOFER	DAN-E HOE-FER
COURTNEY HOLLIER	OYE-YAY
CODY TRAHAN	TRAY-HAN
ANISSA YOUNG	AH-KNEE-SA

COACHING STAFF

YVETTE GIROUARD	E-vette gi-rard
JAMES DEFEO	duh-FAY-o



00

Ashley Langoni
Infield
5-8 • Fr./HS • R-R
Pueblo, Colo.



2

Tiffany Shaw
Outfield
5-4 • So./IL • L-R
Shreveport, La.



2

Juliana Santos
Infield
5-5 • Fr./HS • R-R
Newman, Calif.



3

Jessica Mouse
Third Base/Catcher
5-7 • So./IL • R-R
Tampa, Fla.



4

Morgan Russell
Catcher
5-7 • Fr./HS • R-R
Edmond, Okla.



5

Dani Hofer
Pitcher
5-11 • Sr./3L • R-R
Safety Harbor, Fla.



9

Jazz Jackson
Outfield
5-4 • Jr./2L • L-R
Houston, Texas



10

Ashley Applegate
Outfield
5-5 • So./IL • L-R
Modesto, Calif.



12

Katie Hamilton
Infield
5-6 • Fr./HS • R-R
Ackworth, Ga.



13

Katie Guillory
Outfield
5-7 • Fr./HS • R-R
Lafayette, La.



14

Kirsten Shortridge
Pitcher/Outfield
5-11 • Jr./TR • L-R
Keller, Texas



17

Lauren Capello
Infield
5-8 • Fr./HS • R-R
Prairieville, La.



19

Anissa Young
Infield
5-7 • Fr./HS • R-R
Fontana, Calif.



21

Casey Fails
Pitcher
5-6 • So./IL • R-R
Kershaw, S.C.



22

Cody Trahan
Pitcher
6-0 • Jr./2L • R-R
Little Cypress, Texas



24

Courtney Hollier
Outfield
5-6 • Fr./HS • R-R
Kaplan, La.



44

Brittany Mack
Pitcher
5-11 • Fr./HS • R-R
Round Rock, Texas



55

Rachel Mitchell
Outfield
5-3 • Jr./2L • L-R
LaPorte, Texas



Head Coach

Yvette Girouard
29th Season Overall
Ninth Season at LSU
1,166 Career Wins



Assoc. Coach

James DeFeo
Ninth Season at LSU



Asst. Coach

Megan Smith
Third Season at LSU



Dir. of Ops

Adam Roorbach
Second Season at LSU

INTRO

THIS IS LSU

COACHES

TIGERS

REVIEW

HISTORY

RECORDS

LSU

MEDIA

UAB Blazers

Feb. 5 • Honolulu, Hawai'i • 9:00 p.m.

Feb. 21 • Tiger Park • 4:15 p.m.

Location	Birmingham, Ala.
Colors	Forest Green & Old Gold
Conference	Conference USA
Website	uabsports.com
Head Coach	Maria Townsend
Record at UAB (Seasons)	246-280 (9)
Career Record (Seasons)	Same
2008 Record	24-35 (9-15 C-USA)
2008 Postseason	None
Letterwinners R/L	9/6
Starters R/L	6/4
Media Relations Contact	Cade Simmons
Phone	(205) 934-0722
Email	sirc1126@uab.edu

Oklahoma Sooners

Feb. 6 • Honolulu, Hawai'i • 8:00 p.m.

Location	Norman, Okla.
Colors	Crimson & Cream
Conference	Big 12
Website	soonersports.com
Head Coach	Patty Gasso
Record at Oklahoma (Seasons)	686-222-2 (14)
Career Record (Seasons)	848-281-2 (19)
2008 Record	47-14 (16-2 Big 12)
2008 Postseason	NCAA Super Regional
Letterwinners R/L	11/6
Starters R/L	8/2
Media Relations Contact	Cassie Gage
Phone	(405) 325-8372
Email	cassie@ou.edu

Hawai'i Rainbow Wahine

Feb. 6 • Honolulu, Hawai'i • 10:00 p.m.

Location	Honolulu, Hawaii
Colors	Green, White, Silver & Black
Conference	WAC
Website	hawaiiathletics.com
Head Coach	Bob Coolen
Record at Hawai'i (Seasons)	637-388-1 (19)
Career Record (Seasons)	709-481-1 (23)
2008 Record	40-21 (10-7 WAC)
2008 Postseason	NCAA Regional
Letterwinners R/L	15/5
Starters R/L	5/5
Media Relations Contact	Kara Nishimura
Phone	(808) 956-5087
Email	karakn@hawaii.edu

McNeese State Cowgirls

Feb. 11 • Tiger Park • 6:00 p.m.

April 22 • Lake Charles, La. • 6:00 p.m.

Location	Lake Charles, La.
Colors	Royal Blue & Yellow
Conference	Southland
Website	mcneesesports.com
Head Coach	Natalie Poole
Record at McNeese St (Seasons)	0-0 (0)
Career Record (Seasons)	212-214 (7)
2008 Record	23-36 (15-14 SLC)
2008 Postseason	None
Letterwinners R/L	12/3
Starters R/L	8/2
Media Relations Contact	Pam LaFosse
Phone	(337) 475-5926
Email	plafosse@mcneese.edu

Ohio State Buckeyes

Feb. 13 • Tiger Park • 6:00 p.m.

Location	Columbus, Ohio
Colors	Scarlet & Gray
Conference	Big 10
Website	ohiostatebuckeyes.com
Head Coach	Linda Kalafatis
Record at Ohio State (Seasons)	407-273 (12)
Career Record (Seasons)	680-388-2 (19)
2008 Record	33-23 (7-13 Big 10)
2008 Postseason	None
Letterwinners R/L	11/5
Starters R/L	5/5
Media Relations Contact	Alissa Clendenen
Phone	(337) 292-0134
Email	clendenena@buckeyes.ath.ohio-state.edu

Texas A&M Aggies

Feb. 14 • Tiger Park • 2:00 p.m.

Location	College Station, Texas
Colors	Maroon & White
Conference	Big 12
Website	aggieathletics.com
Head Coach	Jo Evans
Record at Texas A&M (Seasons)	469-233-2 (12)
Career Record (Seasons)	782-443-2 (23)
2008 Record	57-10 (17-1 Big 12)
2008 Postseason	NCAA Women's College World Series
Letterwinners R/L	9/5
Starters R/L	7/3
Media Relations Contact	Deanna Werner
Phone	(979) 458-3883
Email	dwnerner@athletics.tamu.edu

Sam Houston State Bearkats

Feb. 14 • Tiger Park • 4:15 p.m.

Location	Huntsville, Texas
Colors	Orange & White
Conference	Southland
Website	gobearkats.com
Head Coach	Bob Brock
Record at Sam Houston State (Seasons)	178-198 (6)
Career Record (Seasons)	910-500-1 (24)
2008 Record	30-31 (15-15 SLC)
2008 Postseason	None
Letterwinners R/L	14/2
Starters R/L	9/1
Media Relations Contact	Jason Barfield
Phone	(936) 294-3533
Email	jbarfield@shsu.edu

Southeastern Louisiana Lady Lions

Feb. 18 • Hammond, La. • 5:30 p.m.

April 15 • Tiger Park • 6:00 p.m.

Location	Hammond, La.
Colors	Green & Gold
Conference	Southland
Website	lionsports.net
Head Coach	Pete Langios
Record at Southeastern Louisiana (Seasons)	333-380 (14)
Career Record (Seasons)	Same
2008 Record	27-25 (14-15 SLC)
2008 Postseason	None
Letterwinners R/L	7/9
Starters R/L	5/5
Media Relations Contact	Kemmier Chapple
Phone	(955) 549-3221
Email	kchapple@selu.edu

Northern Iowa Panthers

Feb. 20 • Tiger Park • 6:00 p.m.

Location	Cedar Falls, Iowa
Colors	Purple & Old Gold
Conference	Missouri Valley
Website	unipanthers.com
Head Coach	Ryan Jacobs
Record at Southeastern Louisiana (Seasons)	20-28 (1)
Career Record (Seasons)	Same
2008 Record	20-28 (5-16 MVC)
2008 Postseason	None
Letterwinners R/L	10/4
Starters R/L	8/2
Media Relations Contact	Taylor Schupbach
Phone	(319) 273-3642
Email	schupbac@uni.edu

Texas State Bobcats

Feb. 20 • Tiger Park • 6:00 p.m.

Location	San Marcos, Texas
Colors	Maroon & Gold
Conference	Southland
Website	txstatebobcats.com
Head Coach	Ricci Woodard
Record at Texas State (Seasons)	301-165-1 (8)
Career Record (Seasons)	Same
2008 Record	35-18 (25-5 SLC)
2008 Postseason	None
Letterwinners R/L	13/4
Starters R/L	7/3
Media Relations Contact	Denise Thompson
Phone	(512) 245-2988
Email	denise28@txstate.edu

Southern Miss Golden Eagles

Feb. 25 • Tiger Park • 6:00 p.m.

April 1 • Hattiesburg, Miss. • 6:00 p.m.

Location	Hattiesburg, Miss.
Colors	Black & Gold
Conference	Conference USA
Website	southernmiss.com
Head Coach	Howard Dobson
Record at Southern Miss (Seasons)	25-30 (1)
Career Record (Seasons)	Same
2008 Record	25-30 (9-15 C-USA)
2008 Postseason	None
Letterwinners R/L	9/9
Starters R/L	7/3
Media Relations Contact	Shirley Hill
Phone	(601) 266-4506
Email	ishirley.jones-hill@usm.edu

Northwestern Wildcats

Feb. 27 • Columbus, Ga. • 4:00 p.m.

Location	Evanston, Ill.
Colors	Purple & White
Conference	Big 10
Website	nusports.com
Head Coach	Kate Drohan
Record at Northwestern (Seasons)	278-119-1 (7)
Career Record (Seasons)	Same
2008 Record	40-16 (18-2 Big 10)
2008 Postseason	NCAA Super Regional
Letterwinners R/L	15/1
Starters R/L	9/1
Media Relations Contact	Doug Meffley
Phone	(847) 491-3688
Email	d-effley@northwestern.edu

Georgia Tech Yellow Jackets

Feb. 27 • Columbus, Ga. • 6:30 p.m.

Location	Atlanta, Ga.
Colors	Old Gold & White
Conference	Atlantic Coast
Website	ramblinwreck.com
Head Coach	Sharon Perkins
Record at Georgia Tech (Seasons)	86-47 (2)
Career Record (Seasons)	Same
2008 Record	32-31 (9-11 ACC)
2008 Postseason	NCAA Regional
Letterwinners R/L	11/8
Starters R/L	5/5
Media Relations Contact	Seth Gerard
Phone	(404) 894-5467
Email	sgerard@athletics.gatech.edu

Florida State Seminoles

Feb. 28 • Columbus, Ga. • 1:30 p.m.

Location	Tallahassee, Fla.
Colors	Garnet & Gold
Conference	Atlantic Coast
Website	seminoles.com
Head Coach	Lonni Alameda
Record at Florida State (Seasons)	0-0 (0)
Career Record (Seasons)	157-158-1 (5)
2008 Record	38-28 (12-9 ACC)
2008 Postseason	NCAA Regional
Letterwinners R/L	14/6
Starters R/L	6/4
Media Relations Contact	Katy Baker
Phone	(850) 645-7683
Email	kbaker@fsu.edu

Illinois State Redbirds

Feb. 28 • Columbus, Ga. • 6:30 p.m.

Location	Normal, Ill.
Colors	Red & White
Conference	Missouri Valley
Website	goredbirds.com
Head Coach	Melinda Fischer
Record at Illinois State (Seasons)	752-503-4 (23)
Career Record (Seasons)	784-520-4 (26)
2008 Record	28-20 (17-7 MVC)
2008 Postseason	None
Letterwinners R/L	14/6
Starters R/L	8/2
Media Relations Contact	Keith Trivitt
Phone	(309) 438-7748
Email	katrivi@ilstu.edu



DePaul Blue Demons

March 1 • Columbus, Ga. • 12:30 p.m.

Location	Chicago, Ill.
Colors	Royal Blue & Scarlet
Conference	Big East
Website	depaulbluedemons.com
Head Coach	Eugene Lenti
Record at DePaul (Seasons)	932-462-6 (27)
Career Record (Seasons)	Same
2008 Record	51-18 (16-6 Big East)
2008 Postseason	NCAA Regional
Letterwinners R/L	15/3
Starters R/L	8/2
Media Relations Contact	Alicia Powers
Phone	(773) 325-4740
Email	apowersl@depaul.edu

Nicholls State Colonels

March 4 • Tiger Park • 6:00 p.m.

April 7 • Thibodaux, La. • 6:00 p.m.

Location	Thibodaux, La.
Colors	Red & Gray
Conference	Southland
Website	geauxcolonels.com
Head Coach	Jenny Parsons
Record at Nicholls State (Seasons)	99-123 (4)
Career Record (Seasons)	Same
2008 Record	31-28 (15-14 SLC)
2008 Postseason	None
Letterwinners R/L	9/9
Starters R/L	6/4
Media Relations Contact	Brandon Rizzuto
Phone	(985) 448-4281
Email	brandon.rizzuto@nicholls.edu

Kentucky Wildcats

March 7 • Tiger Park • 1:00 p.m. (DH)

March 8 • Tiger Park • 1:00 p.m.

Location	Lexington, Ky.
Colors	Blue & White
Conference	Southeastern
Website	ukathletics.com
Head Coach	Rachel Lawson
Record at Kentucky (Seasons)	17-37 (1)
Career Record (Seasons)	109-121 (4)
2008 Record	17-37 (3-25 SEC)
2008 Postseason	None
Letterwinners R/L	10/3
Starters R/L	8/2
Media Relations Contact	Deb Moore
Phone	(859) 257-8506
Email	deb.moore@uky.edu

Baylor Bears

March 11 • Tiger Park • 6:00 p.m.

Location	Waco, Texas
Colors	Green & Gold
Conference	Big 12
Website	baylorbears.com
Head Coach	Glenn Moore
Record at Baylor (Seasons)	326-160 (9)
Career Record (Seasons)	465-202 (12)
2008 Record	23-22 (4-13 Big 12)
2008 Postseason	None
Letterwinners R/L	12/7
Starters R/L	7/3
Media Relations Contact	Kyle Cornish
Phone	(985) 448-4281
Email	kyle_cornish@baylor.edu

Georgia Bulldogs

March 14 • Athens, Ga. • 12:00 p.m. (DH)

March 15 • Athens, Ga. • 1:00 p.m.

Location	Athens, Ga.
Colors	Red & Black
Conference	Southeastern
Website	georgiadogs.com
Head Coach	Lu Harris-Champer
Record at Georgia (Seasons)	405-156 (8)
Career Record (Seasons)	614-220-1 (12)
2008 Record	46-24 (14-14 SEC)
2008 Postseason	NCAA Super Regional
Letterwinners R/L	11/7
Starters R/L	7/3
Media Relations Contact	Tanner Tedeschi
Phone	(706) 542-7965
Email	tannert@sports.uga.edu



INTRO

THIS IS LSU

COACHES

TIGERS

REVIEW

HISTORY

RECORDS

LSU

MEDIA

Alabama Crimson Tide

March 18 • Tiger Park • 5:00 p.m. (DH)

Location	Tuscaloosa, Ala.
Colors	Crimson & White
Conference	Southeastern
Website	rolltide.com
Head Coach	Patrick Murphy
Record at Alabama (Seasons)	525-157 (11)
Career Record (Seasons)	Same
2008 Record	58-8 (25-3 SEC)
2008 Postseason	NCAA Women's College World Series
Letterwinners R/L	11/5
Starters R/L	6/4
Media Relations Contact	Skip Powers
Phone	(205) 348-6734
Email	spowers@ia.ua.edu

Mississippi State Bulldogs

March 21 • Starkville, Miss. • 1:00 p.m. (DH)

March 22 • Starkville, Miss. • 1:00 p.m.

Location	Starkville, Miss.
Colors	Maroon & White
Conference	Southeastern
Website	mstateathletics.com
Head Coach	Jay Miller
Record at Mississippi State (Seasons)	176-142 (5)
Career Record (Seasons)	885-557 (24)
2008 Record	41-22 (13-14 SEC)
2008 Postseason	NCAA Regional
Letterwinners R/L	11/6
Starters R/L	7/3
Media Relations Contact	Brock Turnispeed
Phone	(662) 325-7556
Email	bturnispeed@athletics.mstate.edu

Ole Miss Rebels

March 24 • Oxford, Miss. • 4:00 p.m. (DH)

Location	Oxford, Miss.
Colors	Cardinal Red & Navy Blue
Conference	Southeastern
Website	olemisssports.com
Head Coach	Missy Dickerson
Record at Ole Miss (Seasons)	74-98 (3)
Career Record (Seasons)	186-154 (6)
2008 Record	26-28 (9-19 SEC)
2008 Postseason	None
Letterwinners R/L	14/4
Starters R/L	9/1
Media Relations Contact	Daniel Snowden
Phone	(662) 915-7522
Email	desnowde@olemiss.edu

Tennessee Lady Volunteers

April 4 • Tiger Park • 1:00 p.m. (DH)

April 5 • Tiger Park • 1:00 p.m.

Location	Knoxville, Tenn.
Colors	Orange & White
Conference	Southeastern
Website	utladyvols.com
Co-Head Coaches	Ralph & Karen Weekly
Record at Tennessee (Seasons)	376-117 (7)
Career Record (Seasons)	972-343-1 (21)
2008 Record	50-16 (14-12 SEC)
2008 Postseason	NCAA Regional
Letterwinners R/L	11/6
Starters R/L	7/3
Media Relations Contact	Brian Davis
Phone	(865) 974-7478
Email	bdavis16@utk.edu

Arkansas Razorbacks

April 10 • Fayetteville, Ark. • 1:00 p.m. (DH)

April 11 • Fayetteville, Ark. • 1:00 p.m.

Location	Fayetteville, Ark.
Colors	Cardinal & White
Conference	Southeastern
Website	arkansasrazorbacks.com
Co-Head Coaches	Jamie Pinkerton
Record at Arkansas (Seasons)	103-150 (4)
Career Record (Seasons)	243-255 (8)
2008 Record	37-29 (8-20 SEC)
2008 Postseason	NCAA Regional
Letterwinners R/L	20/4
Starters R/L	7/3
Media Relations Contact	Zach Lawson
Phone	(479) 575-7089
Email	zlawson@uark.edu

Florida Gators

April 18 • Tiger Park • 1:00 p.m. (DH)

April 19 • Tiger Park • 1:00 p.m.

Location	Gainesville, Fla.
Colors	Orange & Blue
Conference	Southeastern
Website	gatorzone.com
Head Coaches	Tim Walton
Record at Florida (Seasons)	163-52 (3)
Career Record (Seasons)	286-116 (6)
2008 Record	70-5 (27-1 SEC)
2008 Postseason	NCAA Women's College World Series
Letterwinners R/L	17/3
Starters R/L	9/1
Media Relations Contact	Suzanna Ollive
Phone	(352) 375-4683
Email	zannao@gators.ufla.ufl.edu

South Carolina Gamecocks

April 25 • Tiger Park • 1:00 p.m. (DH)

April 26 • Tiger Park • 1:00 p.m.

Location	Columbia, S.C.
Colors	Garnet & Black
Conference	Southeastern
Website	gamecocksonline.com
Head Coaches	Joyce Compton
Record at South Carolina (Seasons)	919-422-3 (22)
Career Record (Seasons)	1034-499-3 (26)
2008 Record	21-26 (8-18 SEC)
2008 Postseason	None
Letterwinners R/L	11/7
Starters R/L	6/4
Media Relations Contact	Kody Padgett
Phone	(803) 777-8017
Email	padgettmk@mailbox.sc.edu

Auburn Tigers

May 2 • Auburn, Ala. • 1:00 p.m. (DH)

May 3 • Auburn, Ala. • 1:00 p.m.

Location	Auburn, Ala.
Colors	Burnt Orange & Navy Blue
Conference	Southeastern
Website	auburntigers.com
Head Coaches	Tina Deese
Record at Auburn (Seasons)	397-335-1 (12)
Career Record (Seasons)	Same
2008 Record	37-19 (13-14 SEC)
2008 Postseason	NCAA Regional
Letterwinners R/L	11/7
Starters R/L	7/3
Media Relations Contact	Bob Grant
Phone	(344) 844-9810
Email	grantrs@auburn.edu

Southeastern Conference Office

Location	Birmingham, Ala.
Commissioner	Mike Slive
Executive Associate Commissioner	Mark Womack
Associate Commissioner Communications	Charles Bloom
Softball Umpire Coordinator	Lurline Hamilton
Softball Media Relations Contact	Ayanna Wakefield
Phone	(205) 458-3000
Email	awakefield@sec.org
Website	secsports.com
Mailing Address	2201 Richard Arrington Blvd. NorthBirmingham, AL 35203

SEC Tournament

Sherri Parker Lee Softball Stadium • Knoxville, Tenn. • May 7-9, 2009 Thursday, May 7

Quarterfinals

Game 1: No. 1 seed vs. No. 8 seed	Game 3: No. 2 seed vs. No. 7 seed
Game 2: No. 4 seed vs. No. 5 seed	Game 4: No. 3 seed vs. No. 6 seed

Friday, May 8 • Semifinals

Game 5: Game 1 winner vs. Game 2 winner	Game 6: Game 3 winner vs. Game 4 winner
---	---

Saturday, May 9 • Championship • Fox Sports Net

Game 7: Game 5 winner vs. Game 6 winner

NCAA Championships

May 15-17 • NCAA Regionals • 16 Campus Sites

May 22-23 • NCAA Super Regionals • Eight Campus Sites

May 28-June 3 • Women's College World Series • Oklahoma City, Okla.

ASA Hall of Fame Stadium

Note - The 2009 SEC Tournament is a single-elimination tournament featuring the top eight teams from the conference, regardless of division. The winner of the tournament is given the conference's automatic berth to the NCAA Tournament.



SOFT  BALL

★ THIS IS LSU ★



LSU's Memorial Tower (main photo) was one of the first structures completed on the present campus and sits east of the quadrangle (inset). It represents the University as a memorial to those who gave their lives during World War I. Although it currently houses the LSU Anglo-American Art Museum, plans are in process to return Memorial Tower to a military museum as originally intended.

Campus LIFE



Location: Baton Rouge, La.
Founded: January 2, 1860
Enrollment: 29,317
President: Dr. John V. Lombardi
Major Fields for Bachelor's Degrees: 72
Major Fields for Master's Degrees: 72
Major Fields for Doctoral Degrees: 54



In a summer 2008 edition of U.S. News & World Report's America's Best Colleges, LSU is ranked in the first tier for "Best National Universities" for the first time.

Louisiana State University and Agricultural & Mechanical College has, throughout its 144-year history, served the people of Louisiana, the region, the nation, and the world. LSU is creating a revolution, one of pervasive change and advancement. For the past five years, the focus of the LSU community has been an increased commitment to excellence. Our progress has been dramatic and shows no sign of stopping.

Having witnessed many of yesterday's possibilities become today's tangible realities, the LSU community set forth to capitalize on its success. The goal was to improve our standing as a nationally competitive flagship university. Following intense discussions among the LSU Board of Supervisors, campus administrators, faculty, and student leaders, the objectives required to reach this status crystallized, providing the impetus for LSU's National Flagship Agenda.



Newsweek magazine named Louisiana State University the "Most Diverse" school in the nation in the Sept. 3, 2003, issue. The enrollment consists of 24 percent minority students.

Why LSU?

Britni Sneed

Three-time All-American,
Two-time SEC Pitcher of the Year
& current Baylor assistant coach



"I chose LSU because I loved the school. Everything from the beautiful campus to the dominating softball program. On my recruiting visit I noticed the support from the athletic program and the awesome fans. The overall atmosphere was like none I had experienced! My years at LSU are dear to my heart and I will forever bleed purple and gold."

"LSU is my home. It was a place where I made my name and a place where I was able to come here and have fun. It was the best three years of my life. While you are here, have fun and become a master of time management. You need to do what you have to do to make it. Work hard. I have been blessed. Baton Rouge is the place that helped me become who I am. I will never forget this place."



Shaquille O'Neal

Four-Time NBA Champion
and two-time NBA MVP

"As far back as I can remember (riding bicycles, playing little league baseball), I have literally bled purple and gold. I never crossed my mind that there was anywhere else to go other than LSU. The experiences and relationships that I developed at LSU have been an integral part of my life. No other colleges existed in my mind. I am fortunate to have attended a place that I considered a dream and look forward to my association with the University until the day I die."



David Toms

2001 PGA Champion
and LSU Graduate

"I was basically an in-state guy and had always thought about going to LSU for football and to get a good education. I made a lot of visits to different schools in my selection process, but everything always pointed toward LSU. My heart and my family guided me in that direction not just for the athletics, but for the academics as well. From top to bottom LSU has good people from the coaches on down the line."

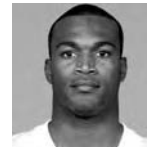

Bradie James

Former LSU and current Dallas
Cowboys starting linebacker



College of Agriculture
Agricultural Business (B.S.)
Agribusiness Finance
Agribusiness Management
International Marketing
Animal, Dairy, & Poultry Sciences (B.S.)
Animal Sciences
Dairy Foods Technology
Dairy Production
Poultry Sciences
Preveterinary Medicine-Animal
Preveterinary Medicine-Dairy
Preveterinary Medicine-Poultry
Science & Technology-Animal Science
Science & Technology-Dairy Science
Science & Technology-Poultry Science
Environmental Management Systems (B.S.)
Environmental Science
Policy Analysis
Resource Conservation
Family, Child, & Consumer Sciences (B.S.)
Consumer Science
Human Services Management
Food Science & Technology (B.S.)
Food Business/Marketing
Food Chemistry & Analysis
Food Processing & Technology
Food Safety/Applied Microbiology
Forestry (Forest Management) (B.S.F.)
Ecological Restoration
Forest Products
Forest Resource Management
Nutritional Sciences (B.S.)
Dietetics
Nutritional Sciences/Premedical
Plant & Soil Systems (B.S.)
Agricultural Pest Management-Entomology
Agricultural Pest Management-Plant
Pathology
Crop Management
Horticultural Science
Ornamentals, Olericulture, & Pomology
Soil Science
Turfgrass Management
Urban Entomology
Textiles, Apparel, & Merchandising (B.S.)
Apparel Design
Merchandising
Textile Science
Vocational Education (B.S.)
Adult, Extension, International Education
Agricultural Education

Business Education
Career Development
Home Economics Education
Human Resource Leadership and
Development
Industrial Education
Training & Development
Wildlife & Fisheries (B.S.)
Aquaculture
Conservation Biology
Fisheries
Preveterinary Medicine-Wildlife &
Fisheries
Wetland Science
Wildlife Ecology
Wildlife Law Enforcement

College of Art & Design
Architecture (B.Arch.)
Interior Design (B.I.D.)
Landscape Architecture (B.L.A.)
Studio Art (B.F.A.)
Ceramics
Graphic Design
Jewelry/Metalsmithing
Painting
Photography
Printmaking
Sculpture

College of Arts & Sciences
Anthropology (B.A.)
Communication Disorders (B.A.)
Communication Studies (B.A.)
Economics (B.A.)
English (B.A.)
Creative Writing
Literature
Secondary Education-English
Writing & Culture
French (B.A.)
French & Francophone Cultural Studies
French & Francophone Political Studies
International Business
International Studies
Literary Studies
Secondary Education-French
General Studies (B.G.S.)
Geography (B.A. & B.S.)
German (B.A.)
History (B.A.)
Secondary Education-History

International Studies (B.A.)
Africa & the Middle East
Asia
Europe
Global Studies
Latin America
Russia & Central Asia
Latin (B.A.)
Liberal Arts (B.A.)
African & African American Studies
Art History
Studio Art
Mathematics (B.S.)
Actuarial Science
Applied/Discrete Mathematics
Applied Mathematics/Communications
Engineering
Computer Science
Mathematics
Secondary Education-Mathematics
Philosophy (B.A.)
Religious Studies
Political Science (B.A.)
Psychology (B.A. & B.S.)
Russian Area Studies (B.A.)
Sociology (B.A.)
Applied Sociology
Criminology
Rural Sociology
Spanish (B.A.)
Secondary Education-Spanish
Women's & Gender Studies (B.A.) College
of Basic Sciences
Biochemistry (B.S.)
Biological Sciences (B.S.)
Marine Biology
Secondary Education-Biology
Chemistry (B.S.)
Biological Chemistry
Chemical Physics
Chemistry
Chemistry and a Second Discipline
Environmental Chemistry
Materials
Polymers
Preprofessional Chemistry
Secondary Education-Chemistry
Computer Science (B.S.)
Geology (B.S. Geol.)
Environmental Geology
Geology
Microbiology (B.S.)

Physics (B.S.)
Astronomy
Medical Physics
Physics
Physics and a Second Discipline
Secondary Education-Physics

E. J. Ourso College of
Business
Accounting (B.S.)
Management Accounting
Economics (B.S.)
Empirical Economic Analysis
Finance (B.S.)
General Business Administration (B.S.)
Business Administration-Prelaw
Business & Public Administration
Information Systems & Decision Sciences
(B.S.)
International Trade & Finance (B.S.)
Empirical Economics Analysis
Management (B.S.)
Entrepreneurship
Human Resource Management
Management
Marketing (B.S.)

College of Education
Early Childhood Education: PK-3 Teacher
Certification (B.S.)
Elementary Grades Education (B.S.)
Four-Year Teacher Certification, Grades 1-6
Holmes Certification
Kinesiology (B.S.)
Athletic Training
Fitness Studies
Health & Physical Education Teacher
Certification
Human Movement Science
Sports Studies
Secondary Education (B.S.)
Art

College of Engineering
Biological Engineering (B.S.B.E.)
Chemical Engineering (B.S.C.E.)
Civil Engineering (B.S.C.E.)
Computer Engineering (B.S.E.E.)
Construction Management (B.S.C.M.)
Electrical Engineering (B.S.E.E.)
Environmental Engineering (B.S.Env.E.)
Industrial Engineering (B.S.I.E.)

Mechanical Engineering (B.S.M.E.)
Petroleum Engineering (B.S.P.E.)
Manship School of Mass
Communication
Mass Communication (B.A.M.C.)
Advertising
Electronic Media
Journalism
Political Communication
Public Relations

College of Music & Dramatic
Arts
Music (B.A.)
Music (B.M.)
Brass
Composition
Harp
Organ
Percussion
Piano Pedagogy
Piano Performance
String
Voice
Woodwind
Music Education (B.M.Ed.)
Instrumental
Vocal
Theatre (B.A.)
Arts Administration
Design/Technology
Literature, History, & Theory
Performance
Theatre Studies

Preprofessional Programs *
(Nondegree)
Allied Health Programs
Dental Hygiene
Dental Laboratory Technology
Ophthalmic Medical Technology
Physician's Assistant
Premedical Technology
Prenursing
Preoccupational Therapy
Prephysical Therapy
Rehabilitation Counseling
Respiratory Therapy

* The final two-three years of these preprofessional programs are offered by the LSU Health Sciences Center and/or other medical schools. These are nondegree programs.

GRADUATES

2008

Quinlan Duhon, General Business
Dee Dee Henderson, Kinesiology
Tiffany Garcia, Communication Studies
Killian Roessner, General Studies

2007

Lauren Castle, General Studies
Lauren Delahoussaye, Mass Communications
Camille Harris, General Studies
Kristen Hobbs, Mass Communications
Leslie Klein, Biological Sciences
Emily Turner, Communications Studies

2006

Leigh Ann Danos, Biological Sciences
Stephanie Hill, Finance/Political Science
Megann Steege, General Studies

2005

Christy Connor, General Studies
Sara Fitzgerald, Kinesiology
LaDonia Hughes, General Studies

2004

Jennie Reeves, Family & Consumer Sciences
Kristin Schmidt, Political Science
Julie Wiese, Kinesiology

2003

Jessica Clark, Biological Engineering
Erin Johnson, Sociology
Trena Peel, Kinesiology
Aleshia Perry, Kinesiology
Trisha Ward, Psychology

2002

Dee Douglas, Kinesiology
April Janzen, Elementary Education
Ashley Lewis, Family Sciences
Jennifer Schuelke, Secondary Education
Britni Sneed, Kinesiology

2001

Janell Deslattes, Plant Biology
Ashlee Ducote, Kinesiology
Stephanie Hastings, Kinesiology
Kim Traina, Sociology
Auburne Ziober, Advertising

2000

Tara Asbill, Kinesiology
Shaunte' Fremin, Kinesiology
Stacey Newton, Kinesiology
Taryn Perry, Elementary Education
Julie Stashko, Kinesiology

1999

Jodi Otten, Kinesiology

1998

Sophia Mount, Kinesiology
Melissa Poole, Kinesiology
Cathy Whitlock, Kinesiology

1997

Brandi Landry, Kinesiology
Tyra Perry Kinesiology

1996

Cindy Pineda, Mass Communications

Academic Honors

CoSIDA Academic All-Americans

2007	Dee Dee Henderson	Third Team
2006	Stephanie Hill	First Team
2005	Stephanie Hill	First Team
2000	Tara Asbill	Third Team

CoSIDA Academic All-District Selections

2007	Dee Dee Henderson	First Team
2006	Stephanie Hill	First Team
2005	Stephanie Hill	First Team
2004	Leigh Ann Danos	First Team
2004	Stephanie Hill	First Team
2004	Kristin Schmidt	First Team
2003	Leigh Ann Danos	Second Team
2003	Kristin Schmidt	Second Team
2000	Tara Asbill	First Team
1999	Tara Asbill	

Graduation Report

Every one of LSU's 21 four-year softball letterwinners from 1997-2007 has received her bachelor's degree, including all three members of the 2007 class - Kristen Hobbs, Leslie Klein and Emily Turner.

2008 SEC Academic Honor Roll

Quinlan Duhon
Dee Dee Henderson

Rachel Mitchell
Cody Trahan



All-American LaDonia Hughes earned her degree in general studies in spring 2005

Academic Success

Academic Staff



Kenneth Miles
Executive Director



Dr. Mary Boudreaux
Associate Director



Tim Boyle
Associate Director



Derek Cowherd
Associate Director



Jason Fountain
Associate Director



Becca Hubbard
Associate Director



Carole Walker
Associate Director



Dr. Tommy Karam
Director - Communications Lab



Jason Shaw
Tutorial Coordinator



Leah Saal
Learning Specialist



Jennifer Timmer
Learning Specialist



Kristin Price
Learning Specialist



Jean Jackson
Administrative Specialist

Academic Support

The goal for each student-athlete is to reach and receive the highest-quality education and degree. The responsibility of the academic center is to oversee the educational development and progress toward graduation for all student-athletes.

- Tutoring
- Career Counseling and Development
- Comply with academic rules established by LSU, the SEC and NCAA
- Time Management
- Study Skills



Community OUTREACH

The Shaquille O'Neal CHAMPS/Life Skills Program

The Community Service aspect does not only serve to enhance a student-athletes' college experience, but also serves to expand character. Athletes not only gain a strong sense of self-worth, but also experience personal satisfaction and growth from volunteering and community service activities. More important are the benefits that the community receives. It enables the community to gain an enormous advantage in feeling that they have a "partnership" with LSU student-athletes.

LSU student-athletes participate in a variety of community service projects including reading in schools, nursing home visits, hospital pediatric ward visits, speaking engagements, and more in East Baton Rouge Parish.



Mike Mallet
Director for the
CHAMPS/Life Skills program



Jade Jenkins
Assistant Director for the
CHAMPS/Life Skills program

What is CHAMPS?

The Shaquille O'Neal CHAMPS/Life Skills program was developed by the NCAA to help prepare student-athletes for the challenges of life beyond the playing field. Through workshops, service projects, and social events, CHAMPS, an acronym for Challenging Athletes Minds for Personal Success, brings LSU student-athletes information that will prepare them for the biggest game of all - the game of life!



How Can CHAMPS Help?

By focusing on "real life" skills and personal development, the CHAMPS Program not only assists the student-athletes with meeting daily challenges, but also enhances student-athlete's growth in their college years and beyond.

CHAMPS at LSU

The CHAMPS/Life Skills program at LSU is operated out of the Cox Communications Academic Center for Student-Athletes, and the focus of the program is on five commitments viewed as critical to personal growth:

- Academic Excellence
- Athletic Excellence
- Career Development
- Personal Development
- Community Service



The LSU Softball team reaches out to the local community. Quinlan Duhon (above) and members of the softball team read to students during the Westdale Elementary Book Fair. Members of the softball team (bottom) visited with children at Our Lady of the Lake's Children's Ward.



Bo Campbell Auditorium

The 1,000-seat auditorium is used through the year as a classroom and lecture hall. Each seat in the auditorium has space for a laptop and a modem hookup, providing each student unlimited learning opportunities. The auditorium also contains a movie theatre size screen to aid professors with lectures and classroom activities.

COX COMMUNICATIONS

Academic Center FOR STUDENT-ATHLETES

Study Area

Included in the 54,000 square feet of the Academic Center are individual study areas as well as 14 private computer rooms for student-athletes to work one-on-one with tutors or by themselves.



The Library

The library provides a perfect setting for individual, group, or tutored study.

Computer Stations

Throughout the Academic Center are 300 computer stations, providing student-athletes with a quiet working environment for research, writing and studying.



A \$15 million renovation to the Gym Armory in 2002 not only made it one of the nation's premier academic centers, but put it at the forefront. Improvements to the existing center give LSU student-athletes the best opportunity for success by providing access to the latest technology, as well as an array of expanded services.

Amenities

- ▶ 54,000 square feet of working space
- ▶ 300 computer workstations
- ▶ 14 private computer rooms in a state-of-the-art computer lab
- ▶ Additional study rooms and classrooms for private or group study
- ▶ Electronic scheduling of tutoring sessions
- ▶ A 1,000-seat auditorium for classes and lectures



Athletic TRAINING

LSU boasts the largest and most complete athletic training facilities in all of collegiate athletics with both the Football Operations Center and the Broussard Center for Athletic Training in Tiger Stadium. Both are furnished with the latest in technology and equipment. The Football Operations Center training room features a full view of the practice fields, two hot/cold jacuzzis and an underwater treadmill. The Broussard Center includes an on-site x-ray room, an in-house pharmacy, as well as the largest hydrotherapy pool in both collegiate and professional sports and is one of the few collegiate training centers with a full-service pharmacy and a full-service vision center.



Hydrotherapy Treatment

An integral part of rehabbing and developing LSU student-athletes is the operations center's hot/cold jacuzzis and an underwater treadmill in a fully equipped Hydrotherapy room. The Broussard training center (above) boasts the largest hydrotherapy pool in both collegiate and professional sports.



Broussard Athletic TRAINING CENTER



The two story, 22,000 square foot facility contains 20 treatment tables with the newest forms of modalities available, 14 taping stations, a 1,600 square foot rehabilitation area which contains the latest rehabilitation equipment including the Cybex Norm, Woodway treadmills and Body Master select rise equipment. LSU's multi-million dollar athletic training facility is named in honor of Dr. Martin J. Broussard (left), the legendary trainer whose career spanned over 40 years at LSU.





Strength & CONDITIONING

Tiger Stadium WEIGHT ROOM

Strength and conditioning can be the heart and soul of an athletic program's success, and LSU has taken great strides to improve its strength program and facilities. Measuring 10,000-square feet, LSU has one of the finest strength and conditioning facilities in the nation.



The LSU strength and conditioning facility, located in Tiger Stadium, was built in 1997 and features the latest in both strength training and cardiovascular training equipment.



Melissa Moore and the weight room staff conduct workout sessions that include both strength and endurance training.

LSU GREATS

The five individuals on this page are the only men to have their jerseys retired by LSU. Basketball has retired the No. 23 for Pete Maravich, No. 50 for Bob Pettit, Jr., and No. 33 for Shaquille O'Neal. Football's only retired jersey is the No. 20 worn by Billy Cannon, while baseball retired the No. 15 in honor of longtime coach and current athletics director Skip Bertman.



50

Bob Pettit

Led LSU to its first NCAA Final Four in 1953 and he later became the first player in NBA history to exceed the 20,000-plus point barrier. Pettit is a member of the NBA Hall of Fame and in 1997 he was named as one of the top 50 players in NBA history.



20

Billy Cannon

One of the true legends of college football in the South, Cannon was the 1959 Heisman Trophy winner and helped the Tigers to the 1958 national title. Cannon's most memorable performance came in 1959 against Ole Miss when No. 1 LSU trailed No. 3 Ole Miss 3-0 in the fourth quarter. He fielded a punt, broke seven tackles and returned it 89 yards for the 7-3 victory. He went on to a successful 11-year professional career.

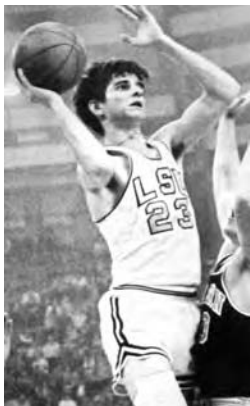

23

Pete Maravich

"Pistol Pete" Maravich still holds the NCAA record for career points with 3,667 and for career scoring average with 44.2 points per game. He was selected the National Player of the Year in 1970 after leading the Tigers to the NIT Final Four. He scored 50+ points an amazing 28 times. He went on to a 10-year professional career and was selected as one of the NBA's 50 greatest players in 1997.



33

Shaquille O'Neal

Was the first pick in the 1992 NBA Draft. He was named MVP of the league in 2000 and was a three-time NBA Finals MVP after leading the Los Angeles Lakers to three World Championships. At LSU, O'Neal averaged 21.6 points and 13.6 rebounds for his career, and in 1991, he was named the World's Amateur Athlete of the Year as well as SEC Athlete of the Year and National Player of the Year. In 1997, he was named as one of the top 50 players in NBA history.



15

Skip Bertman

A legend in the college baseball ranks, Bertman created a dynasty at LSU, guiding the Tigers to five national titles in a 10-year stretch from 1991-2000. He also skippered the United States to a bronze medal at the 1996 Olympics in Atlanta and was an assistant on the gold medal-winning U.S. squad in Seoul, Korea in 1988. Bertman retired from coaching following the 2001 season and is currently the LSU athletics director. Bertman was inducted into the College Baseball Hall of Fame in 2006.

**LSU's success in each of its 20 sports is evident
with this outstanding list of former Tigers.**



Seimone Augustus

Augustus was the two-time NCAA National Player of the Year, receiving the Wade Trophy, the Naismith and the Wooden Awards as a junior and a senior. Augustus helped lead the Lady Tigers to three straight Final Fours and was the NCAA Regional MOP three times. She was the No. 1 draft pick in the 2006 WNBA draft.



Nicki Arnstad

The 2002 NCAA floor exercise co-champion, Arnstad became the first LSU gymnast to win a national title. She was a two-time All-American and won the NCAA Central Regional Floor and All-Around Championships.



April Burkholder

The 2006 NCAA beam co-national champion. Finished career with 14 All-America honors and four All-SEC selections. In addition, was named the NCAA Central Region Gymnast of the year twice (2004, 2005), the SEC Gymnast of the Year on two occasions (2004 and 2005) and was also the conference's Freshman of the Year in 2003.

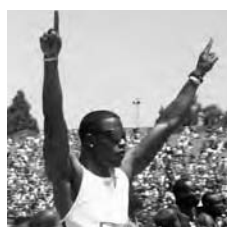

Xavier Carter

Carter won a school record-tying seven NCAA titles on the track and earned a total of 10 All-America honors. He became just the second athlete to win four titles at one national meet, joining Jesse Owens. Holds four individual school records and anchored LSU's 4x400-meter relay teams to two school records.



Walter Davis

A two-time Olympian and World Champion, Davis helped LSU to national titles in 2001 and 2002. The SEC Male Athlete of the Year in 2002, he won six NCAA titles and earned a school-record nine All-America honors.



Meredith Duncan

The nation's top collegiate golfer in 2002, Duncan left LSU as the school's best female golfer. She earned first-team All-America honors as a senior in 2002 and won the United States Women's Amateur Championship in 2001.

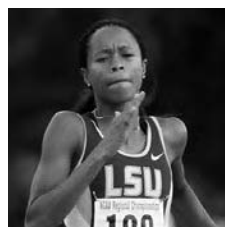

Muna Lee

The most decorated track and field athlete in school history, Lee won 20 All-America awards and a school record seven national titles while helping the Lady Tigers to five NCAA team championships during her time at LSU. A 2004 Olympian, she finished seventh in the 200 meters at the Summer Games in Athens, Greece.



Ben McDonald

Named the Golden Spikes National Player of the Year in 1989 and he was later the first player chosen in the Major League Baseball Draft by the Baltimore Orioles.



Kristin Schmidt

The 2004 Women's College World Series Most Outstanding Player, Schmidt was a three-time NFCA All-American and one of only two players in conference history to earn back-to-back SEC Tournament Most Outstanding Player honors.



Britni Sneed

One of three four-time first-team All-SEC selections in conference history, Sneed was a two-time SEC Player of the Year and a three-time NFCA All-American, leading the Tigers to their first Women's College World Series appearance in 2001.

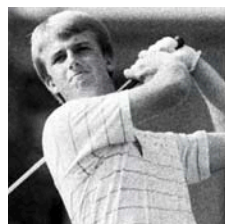

David Toms

The two-time SEC Player of the Year, Toms has gone on to a successful career on the PGA Tour. Among his PGA Tour victories was a thrilling win at the PGA Championship in August of 2001.



Todd Walker

Capped his LSU career as the SEC's all-time leader in hits, runs, RBIs, and total bases. Walker, who is a member of the All-Time College World Series Team, led LSU to the national title in 1993.

INTRO

THIS IS LSU

COACHES

TIGERS

REVIEW

HISTORY

RECORDS

LSU

MEDIA



Shaquille O'Neal

Four-time NBA champion, including the 2006 title with Miami, Shaquille O'Neal, the 2000 NBA MVP, joined the long list of prominent LSU alumni when he earned his degree in general studies in December 2000.



Seimone Augustus

Received her degree in 2005 after just three years at LSU and while earning NCAA Women's Basketball National Player of the Year honors twice. The first pick of the 2006 WNBA draft by the Minnesota Lynx.



Prominent LSU ALUMNI



Eduardo Aguirre, Jr.

Named the first Director of U.S. Citizenship and Immigration Services (USCIS) for the Department of Homeland Security in 2003, Aguirre, Jr., was appointed the U.S. Ambassador to Spain in 2005.



Dr. James Andrews

A world-renowned orthopedic surgeon. Andrews is a 1963 graduate of LSU and a 1967 graduate of LSU Medical School. While at LSU, Andrews won the SEC indoor and outdoor titles in the pole vault.



Lod Cook

Graduated from LSU with a bachelor's degree in Mathematics in 1955 and then earned his Master's degree in Petro Engineering in 1955. Cook served as CEO of ARCO for nine years.



Kevin Faulk

Excelled in both the classroom and on the playing field as he graduated in just three years. Faulk is currently a member of the three-time Super Bowl Champion New England Patriots.



Carlos Roberto Flores

The president of Honduras from 1997-2001, Flores helped the nation recover after Hurricane Mitch devastated the country in 1998. Flores is married to the former Mary Carol Flake, also an alumnus of LSU.



Jim Flores

Graduated with two LSU bachelors of science degrees; one in Corporate Finance in 1981 and the second in Petroleum Land Management in 1982. Flores is currently Chairman, President and CEO of Plains Exploration & Production Company

LSU's enrollment is more than 29,000 students, including more than 1,600 international students and nearly 5,000 graduate students.

Dr. Larry O. Arthur - AIDS researcher.

John Ed Bradley - Sports Illustrated writer and novelist.

John Breaux - U.S. Senator (1987-2005) and U.S. Congressman (1972-86) from Louisiana.

Wil Calhoun - Executive Producer of television sitcom "Friends".

Cassandra Chandler - One of the Federal Bureau of Investigation's highest ranking African-American women as special agent in charge of the Norfolk Field office.

"Lightning Joe" Lawton Collins - Chief of Staff for President Harry Truman.

Bill Conti - Oscar-winning composer who has written theme music for several well-known movies, including "Rocky" and its sequels.

Eric Arturo Delvalle - President of Panama (1985-1988).

A. Wright Elliott - Retired executive vice president, Chase Manhattan Bank.

Graves Erskine - U.S. Marine Corps General in WWII.

Maxime A. Faget - Designed Mercury and Gemini spacecrafts.

Mary Carol Flake Flores - Former first lady of Honduras.

Murphy "Mike" Foster, Jr. - Former governor of Louisiana (1996-2004).

Kevin Griffin - Lead singer of the platinum-selling rock band "Better than Ezra"

Paul Groves - Award-winning tenor with the Metropolitan Opera

Rufus William (Bill) Harp - Television set decorator for series including "L.A. Law" and "Moonlighting"

Pat Hewlett - CIO of Exxon Mobil.

Walter Hitesman - Former president, Reader's Digest.

Hubert Humphrey - U.S. vice president (1965-69).

W. Vernon Jones - Senior Scientist for Suborbital Research, NASA headquarters.

Delos "Kip" Knight - Vice president of marketing and brand management for eBay international.

Russell Long - U.S. Senator from Louisiana (1948-87).

Ray Marshall - Secretary of Labor under President Jimmy Carter.

James E. Maurin - Founding partner and CEO of Stirling Properties, a national real estate services firm.

Grover Murray - Former president of Texas Tech University.

Jake Lee Netterville - Chairman of the board of Postlethwaite and Netterville, the largest Louisiana-based public accounting firm.

Edwin Newman - Longtime NBC News journalist and author.

Carolyn Bennett Patterson - Former senior editor, National Geographic.

J. Howard Rambin - Former CEO and Chairman of the Board, Texaco.

Rex Reed - Drama critic, syndicated columnist.



Kenneth Brown

A 1995 graduate of LSU and the host of Home and Garden Television's (HGTV) show "redesign", Brown credits much of his success to LSU's interior design program, which is ranked among the top 10 nationally. Brown's show completed its first season in 2005, and HGTV plans to air 65 more episodes.

Maj. Gen. Thomas Rhame - Led 1st Infantry Division against Iraq during Persian Gulf War.

Thomas O. Ryder - Chairman of the Board, The Reader's Digest Association.

Frances Seghers - Senior VP of Sony Entertainment European Community Affairs, which includes Sony Music, Sony Pictures and Sony Playstation.

Dolores Spikes - Former President of the Southern University System and the University of Maryland-Eastern Shore.

Ray Strother - Author, political consultant.

David Suarez - Co-owner of Atlantic Company of America, Inc., which performed the historic restoration of the Washington Monument, the Smithsonian's Air and Space Museum and the main U.S. Treasury Building.

Rebecca Wells - Author of the novel and film "Devine Secrets of the Ya-Ya Sisterhood."

Joanne Woodward - Academy Award-winning actress and wife of Paul Newman.



Reinosuke Hara

Researched at LSU in the 1950s and then later received an honorary Doctorate of Science degree from LSU in 1992. Former President and CEO of Seiko Instruments.



Mary L. Landrieu

Became the first woman from Louisiana elected to a full term in the United States Senate in 1997.



Harry J. Longwell

Graduated from LSU in 1963 with a Bachelor's degree in petroleum engineering and retired in 2004 as the Executive Vice President and Director of of ExxonMobil.



Eddie J. Jones

Former President of the NFL's Miami Dolphins franchise, the 37-year veteran of the NFL is currently a Trustee of the Bert Bell/Pete Rozelle Retirement and Disability Plan.



Marty Sixkiller

Senior Technical Director for PDI/DreamWorks' movies "Antz," "Shrek," "Shrek 2," "Shrek the Third," "Madagascar" and "Over the Hedge".



James Carville

Received both a Bachelor's degree and Law degree from LSU. Carville gained fame in the 1990s as the chief campaign strategist for Bill Clinton and Al Gore. Carville also penned a best-selling memoir titled "All's Fair: Love, War and Running for President".

INTRO

THIS IS LSU

COACHES

TIGERS

REVIEW

HISTORY

RECORDS

LSU

MEDIA



The state capitol building of Louisiana, located in the heart of downtown Baton Rouge, is the tallest capitol building in the nation at 34 stories and overlooks the Mississippi River.

Baton ROUGE

Distance Chart from Baton Rouge (BASED ON 70 MPH SPEED):

Atlanta, Ga.7 hours	Jackson, Miss.2 ¹ / ₂ hours	New Orleans, La.1 hour
Biloxi, Miss.2 hours	Jacksonville, Fla.8 ¹ / ₂ hours	Orlando, Fla.10 hours
Birmingham, Ala.6 hours	Little Rock, Ark.5 hours	Pensacola, Fla.4 hours
Dallas, Texas6 ¹ / ₂ hours	Mobile, Ala.3 hours	Shreveport, La.4 hours
Houston, Texas4 hours	Monroe, La.2 ¹ / ₂ hours	

Hospitality and comfort are a Southern tradition practiced to perfection around Baton Rouge. Minutes from the city, ancient moss-draped oaks, fragrant honeysuckle, formal gardens and the finest examples of Southern architecture await. Combine this with the excitement of the mighty Mississippi River, Cajun music and a gourmet meal that is topped with freshly brewed cafe-au-lait at one of Baton Rouge's fine restaurants. So what does the future hold? Baton Rouge is now one of the fastest growing cities in the South -- a bustling Metropolis of cutting edge technology companies, high-powered law firms and forward thinking city leaders who passionately support the arts and promote the local economy. Old Man River just got an upgrade. Yes, this is one city that's rolling on the river.

Proximity

Baton Rouge is just an hour away from the French Quarter in New Orleans and even closer to the million-acre Atchafalaya Swamp, which is called one of the biggest fishing ponds in the country.



Courtesy of Baton Rouge Visitors & Conventions Bureau



The Pelican State features the hustle and bustle of downtown New Orleans. Contrast that with the finest hunting, fishing and boating opportunities in the country making Louisiana the "Sportsman's Paradise".



Louisiana

THE PELICAN STATE



Louisiana, one of America's most culturally and geographically diverse states, is located in the heart of the Deep South. Adjacent to the Gulf of Mexico and dotted with hundreds of lakes and bayous, Louisiana is home to all types of terrain from swamps and marshes to lush forests and gentle hills.

◀ Unique Culture

Louisiana is home to Mardi Gras, a two-week party that includes more than 60 parades and millions of visitors from around the world. All year long New Orleans Jazz, Creole culture, stately riverboats and some of the finest cuisine in the world is mixed into the diverse and renowned culture of Louisiana.

Cuisine ▶

Foods like boiled crawfish, jambalaya, shrimp etouffee and gumbo make the cajun and creole cuisine of Louisiana the envy of the nation.



THE DIAMOND BACKERS

The LSU Softball Diamond Backers is a booster club of softball families and fans that support the Tigers not only with financial contributions, but also with their loyal attendance and support at each game. The Diamond Backers' donations help to ensure that LSU remains among the elite college softball programs. The contributions are used to help upgrade softball facilities, purchase equipment and enhance student-athlete and coaching needs.

For more information concerning the Diamond Backer organization, please call (225) 578-3947

GRAND SLAM

Bill & Fran Beck
Beth Boulet
John Burke
Laura Leach
Wayne & Diane Leader
Gregory & Suzanne Price
Mona Ragan & Karen Miller

DIAMOND MEMBERS

Andrea Babin

GOLD MEMBERS

Bobby & Sylvia Atkins
Sam & Gail Bass
Kim Boudreaux
Col. E.L. & Jan Delgehansen
J.C. Gilbert
Edward Girouard
Wayne & Linda Givens
Craig Guillory
Tom & Eileen Meyer
Cynthia McVeagh

Jenni Peters
Kristin Schmidt
Robbie & Nancy Schmidt
Jane Swift
Tingle Bengals
Beth Tope

PURPLE MEMBERS

Bernie, Jessica, Jacob & Reed Braun
Kevlin & Lucy Braun
Kyle Brehe
Mike & Becky Brice
Tisa Broussard
Pat & Diane Cormack
Nancy Clapp
Lawrence & Cheryl Delahoussaye
Mary Anne Fontenot
William & Denise Fortenberry
Steve & Sue Hobbs
Richard & Mona Hudson
Debra Hunt & Connie Moore
Joe & Martha Hunt
Jan Lalumandier

Chad & Anna Laurent
Barbara Little & Michelle Walding
Thomas Loupe
Jim & Barbara Martin
Beazie Maurin
Allison & Maureen McCullough
Edward & Rebecca Richardson
Carol Tingle
Wayne Watkins
Jill White
Ron & Mary Ziober

BASE MEMBERS

Benjamin Aucoin
Dan Blackburn & Cathy Sconzo Blackburn
Dorinda Beaumont
Nelwyn Greer
Maxine Marionneaux
Tracy Mitchell
Liz Mutton
Barbara "Bobbi" Sevier
Mr. & Mrs. Richard Stoewer
Mr & Mrs. David Wendt



★ COACHES ★

INTRO

THIS IS LSU

COACHES

TIGERS

REVIEW

HISTORY

RECORDS

LSU

MEDIA

HEAD COACH YVETTE GIROUARD

THE GIROUARD PHILOSOPHY

I believe fully in trying to instill in our athletes a knowledge and a love for the qualities and virtues that comprise good character.

Character is what we are inside. It is often revealed by how we act when no one is looking. Winning in our program should occur both on the field as well as in the classroom, in society and in personal lives after Tiger softball. When our players leave our program, hopefully we have developed successful people that will feel that their Tiger family will always have a unique and lasting place in their hearts.

LSU is a very special place with everything provided for success; from athletic facilities to the very best academic center in the country and a first-class administration all at the disposal of our student athletes.

In addition to having the friendliness of Louisiana people, LSU has one of the most beautiful campuses in the country. Our players will know from their first visit to the LSU campus that their number one goal is to leave this institution with their degree in hand.

In setting our high standards for the athletes that represent this program, the number one characteristic I look for in student-athletes is discipline.

We want disciplined people in our program. It all starts with someone who can control her choices in a respectable way, both on and off the field. The ability to choose right from a wrong should not be a battle. We expect to play for championships here at LSU and every student-athlete who competes for the Tiger softball team will have to have that same discipline and expectations. Our staff is dedicated to LSU, our program and our players.

Concerning the softball side, we will incorporate the 'Tiger Attack' mind set for our games.

I'd like to think that my teams are aggressive and hard-nosed, and that they will play the game hard until the final out. We must attack every inning as if the score were 0-0, always thinking 'it is never enough'. We will always be a fundamental team with high emphasis placed on this aspect of the game throughout the entire year. Playing the game with pride, emotion and respect for tradition and class should be a goal for every LSU team. This team will embody those qualities.

NINTH YEAR AT LSU • 29TH YEAR OVERALL

National Honors

- ▶ 2005 National Fastpitch Coaches Association Hall of Fame Inductee
- ▶ 2001 NFCA National Coaching Staff of the Year
- ▶ 1990, 1993 NFCA National Coach of the Year
- ▶ Seven-Time NFCA South Region Coach of the Year
- ▶ Fourth-Winningest Active Division I Coach
- ▶ Fourth-Best Winning Percentage Among Active Division I Coaches
- ▶ Fifth-Winningest All-Time Division I Coach
- ▶ Fourth-Best All-Time Division I Winning Percentage

Postseason accomplishments

- ▶ Five Women's College World Series Appearances
- ▶ One of Three Coaches to Lead Two Programs to the WCWS
- ▶ 17 NCAA Regional Appearances
- ▶ 10 National Top 10 Finishes

Conference Honors

- ▶ 2001, 2002, 2006 Southeastern Conference Coach of the Year
- ▶ 2000 Sun Belt Conference Coach of the Year
- ▶ 1984, 1985, 1987 Southland Conference Coach of the Year
- ▶ Nine Conference Championships (UL-Lafayette was Independent from 1988-1999)

State Honors

- ▶ 13-Time Louisiana Coach of the Year
- ▶ 2002 Louisiana Softball Coaches Association Hall of Fame Inductee
- ▶ 2008 New Iberia Recreation Department Softball Hall of Fame Inductee
- ▶ St. Cecilia School Hall of Fame Inductee

Other Accomplishments

- ▶ 27-Straight Winning Seasons
- ▶ 39 All-Americans
- ▶ 16 Academic All-Americans

A 2005 inductee into the National Fastpitch Coaches Association Hall of Fame, LSU head coach Yvette Girouard's effect on the Tiger softball program for the last eight seasons has been powerful. A pioneer in the game of collegiate women's softball and one of the greatest coaches in history, she continues to add to her legacy by helping LSU maintain its place among the nation's elite.

Girouard, who was also inducted into the Louisiana Softball Coaches Association Hall of Fame in June 2002, enters the 2009 season among the career leaders in NCAA Division I wins (No. 5) and winning percentage (No. 4) and among the active NCAA Division I coaching leaders in wins (No. 4) and winning percentage (No. 4).

Against Arkansas on April 6, 2005, she became the sixth coach in NCAA history in any division to earn her 1,000th career victory and just the fifth in NCAA Division I history. Averaging more than 40 wins a season in her 28 years as a head coach, she is one of only a handful of coaches who can boast that feat over such an extended and noteworthy career.

With 27-straight winning seasons to her credit, she has guided her athletes to 39 All-America honors, including 11 while at LSU, 16 Academic All-America honors, including 2007 Academic All-American Dee Dee Henderson, and taken teams to 17 NCAA Regionals and five Women's College World Series.

No stranger to Oklahoma City, Girouard became just the third coach in NCAA history to take two programs to the Women's College World Series after leading UL-Lafayette to three World Series appearances in the 1990s and LSU to the WCWS in 2001 and 2004.

In 2004, she led LSU to its second Women's College World Series appearance, where the Tigers advanced to within one game of the championship game. After defeating Michigan in extra innings in its first game, LSU fell to eventual national champion UCLA in game two.

Weather postponed play for a day and forced the Tigers into the unenviable situation of having to win three games in a single day to advance to the national championship game. LSU began the day with a win over Florida State before defeating California to force just the seventh "if necessary" game in WCWS history.

Unfortunately, the Tigers could not get past California a second time and came up seven outs shy of the national championship game. LSU's remarkable run marked the first time since 1984 a school from east of the Mississippi River had advanced to within a game of the national championship. Pitcher Kristin Schmidt was named the WCWS Most Outstanding Player, becoming the first player to earn the honor who was not a member of the national championship team.

In addition, the Tigers were ranked as high as second nationally, matching the highest national ranking for any team coached by Girouard.

In 2001, Girouard led LSU to its first appearance in the WCWS, where the Tigers finished third. Under her guidance, UL-Lafayette (formerly Southwestern Louisiana) advanced to the WCWS three times, with a pair of fifth-place finishes and a third-place finish in 1993.

With an .815 winning percentage in the 1990s, her teams posted the third-best winning percentage in the nation behind only Arizona and UCLA. In eight seasons at LSU, she has posted the second most wins in the nation over that period with the fifth-best winning percentage.

While her influence has been a catalyst for the growth of the game in the state and nationally for many years, her impact in just seven years in Baton Rouge has been no less significant. Becoming the first coach in Southeastern Conference history to lead a team to back-to-back tournament championships, Girouard made a clean sweep of the three major league titles (SEC Western Division, SEC Championship, SEC Tournament Championship) in three of her first four seasons. 2008 was another successful campaign as the Tigers went 44-18 and hosted a NCAA Regional in its final season at the old Tiger Park.

In 2007, she kept LSU among the Top 10 nationally as the Tigers swept their NCAA Regional in Palo Alto and advanced to the NCAA Super Regionals for the second-straight year. The Tigers earned their fourth SEC Tournament championship under Girouard, and took two out of three from both No. 1 Tennessee and No. 2 Alabama during the SEC regular season, earning LSU its fourth Western Division title in the last seven years.

For her achievements, Girouard was honored with her unprecedented 13th Louisiana Coach of the Year honor. Killian Roessner was named the Diamond Sports National Catcher of the Year, and she and Leslie Klein earned NFCA All-America honors, the third All-America honor of Klein's career. Dee Dee Henderson also earned Academic All-America honors, giving LSU an Academic All-American in each of the past three seasons.

Girouard Year-by-Year

At UL-Lafayette (Southwestern Louisiana until 2000)

Year	Won	Lost	Pct.	Notable
1981	7	15	.318	
1982	15	13	.536	LIAIW Champions
1983	22	13	.629	Third Place in Southland Conference
1984	28	9	.757	Southland Conference Champion
1985	39	13	.750	Southland Conference Champion
1986	32	19	.627	Southland Conference Champion
1987	31	16	.660	NIT; Southland Conference Champion
1988	29	16	.644	No. 22 National Ranking
1989	48	16	.750	No. 21 National Ranking
1990	44	8	.846	No. 7 National Ranking; NCAA Regional
1991	33	10	.767	No. 14 National Ranking; NCAA Regional
1992	41	12	.774	No. 12 National Ranking; NCAA Regional
1993	57	7	.891	No. 8 National Ranking; Third place in WCWS
1994	57	5	.919	No. 2 National Ranking; NCAA Regional
1995	49	9	.845	No. 5 National Ranking; Fifth place in WCWS
1996	46	10	.821	No. 5 National Ranking; Fifth place in WCWS
1997	46	18	.718	No. 13 National Ranking; NCAA Regional
1998	36	15	.706	
1999	54	11	.831	No. 4 National Ranking; NCAA Regional
2000	45	15	.750	No. 16 National Ranking; Sun Belt Champion; NCAA Regional

At LSU

2001	59	11	.843	No. 3 Final Ranking; SEC Champion; Third WCWS
2002	56	11	.836	No. 9 Final Ranking, SEC Champion; NCAA Regional
2003	50	18	.735	No. 15 Final Ranking; NCAA Regional
2004	57	12	.826	No. 3 Final Ranking; SEC Champion; Third-WCWS
2005	31	23	.574	
2006	55	14	.789	No. 11 Final Ranking; NCAA Super Regional
2007	55	12	.821	No. 10 Final Ranking; NCAA Super Regional
2008	44	18	.710	No. 18 Final Ranking; NCAA Regional
TOTAL	1,166	369	.760	Five WCWS Appearances; 17 NCAA Regionals
AT ULL	759	250	.752	Three WCWS Appearances; 10 NCAA Regionals
AT LSU	407	119	.774	Two WCWS Appearances; Seven NCAA Regionals

Coaching Career

Head Coach, Lafayette High School (1977-80)

Head Coach, Comeaux High School (1980)

Head Coach, UL-Lafayette (1981-2000)

Head Coach, LSU (2001-present)

Milestones

First win:	USL def. New Orleans, 8-3	1981
100th win:	USL def. UL-Monroe, 5-1	April 13, 1985
200th win:	USL def. Centenary, 2-0	April 23, 1988
300th win:	USL def. Samford, 3-1	Feb. 24, 1991
400th win:	USL def. South Carolina, 6-1	April 11, 1993
500th win:	USL def. Louisiana Tech, 6-0	March 19, 1995
600th win:	USL def. Southwest Missouri State, 1-0	March 29, 1997
700th win:	USL def. Southeastern Louisiana, 9-1	April 15, 1999
800th win:	LSU def. Kentucky, 5-2	April 21, 2001
900th win:	LSU def. Alabama, 4-3	March 29, 2003
1,000th win:	LSU def. Arkansas, 8-3	April 6, 2005
1,100th win:	LSU def. Auburn, 9-0	March 31, 2007



Girouard guided LSU back into the Top 10 nationally in 2006 as the Tigers won their NCAA Regional in Baton Rouge and advanced to the NCAA Super Regionals for the first time. In the Super Regional in Tucson, Ariz., LSU earned its first win over a No. 1-ranked team as the Tigers took the second game from eventual national champion Arizona, 3-2. LSU was one of only two teams to hand the Wildcats a loss at home as the Tigers became the first program in history to knock off Arizona in a game at home that could send it to the Women's College World Series.

Girouard was honored with her third SEC Coach of the Year award and named the Louisiana Coach of the Year for a 12th time. Emily Turner and Klein earned NFCA All-America honors, while Stephanie Hill earned her second-straight first-team Academic All-America honor.

In 2005, she became the fifth coach in NCAA Division I history and the sixth coach in NCAA history to earn 1,000 career victories. She guided Hill to first-team Academic All-America honors, the second Academic All-American in school history and the first to earn first-team honors.

After failing to earn the league titles in 2003, LSU came back to sweep all three major titles again in 2004. The Tigers earned the top seed in NCAA Region 3, marking the 14th consecutive trip to the postseason for Girouard and the seventh for LSU. The Tigers swept through NCAA Regional play, defeating Illinois in the championship game to earn their berth in the Women's College World Series.

For their efforts, Girouard, associate head coach James DeFeo and assistant coach Lori Osterberg were named the National Fastpitch Coaches Association South Region Coaching Staff of the Year, marking the seventh regional coach of the year honor in Girouard's career.

In 2003, Girouard earned her 900th career victory and the Tigers advanced through the conference tournament to the championship game for the fifth-consecutive year. LSU earned its sixth-consecutive trip to the NCAA Regionals and finished the year ranked No. 15, the fourth consecutive top 15 ranking for LSU and fifth consecutive top 20-finish for Girouard.

In 2002, Girouard picked up her 100th win at LSU in just 119 games, the fastest Tiger coach to 100 victories in school history. In addition, Girouard led LSU to its then highest regular-season ranking, No. 3 nationally.

After sweeping all three of the SEC Championship titles and advancing to the NCAA Regional finals, she earned her second-straight SEC Coach of the Year honor. She has been named coach of the year by three separate conferences: the Southeastern Conference in 2001 and 2002, the Sun Belt in 2000 and the Southland in 1984, 1985 and 1987. A fourth-consecutive Louisiana Sport Writer's Association Louisiana Coach of the Year honor followed for Girouard.

In her first season at LSU, Girouard was able to accomplish something no other coach had been able to do. She led the Tigers to their first appearance in the WCWS with a victory over her former school, UL-Lafayette, in the NCAA Regional Championship game.

In the WCWS, the Tigers fell to Stanford in the first round, but bounced back to knock off Iowa and defending national champion Oklahoma before losing out to UCLA and finishing in a tie for third place nationally, the then highest final ranking for any LSU squad.

For their accomplishments, she, DeFeo and Osterberg were named the NFCA National Coaching Staff of the Year. She was also named the Coach of the Year by the SEC and the LSWA. To her credit, she was named the National Coach of the Year in 1990 and 1993.

In her two decades as the Lady Cajuns' head coach, she built the team from the ground floor with no scholarships and a \$3,000 budget to one of the nation's perennial powers. She advanced her UL-Lafayette teams to the NCAA Regionals a total of 10 times, hosting on seven of those occasions.

The daughter of the late Rose Mary and Alton Girouard, Yvette was born in Broussard, La., and attended Comeaux High School. She earned a Bachelor of Science degree from USL in 1976 in health and physical education. During her college days, she played on the Lady Cajun volleyball team and was named the school's Female Athlete of the Year in 1976.

Following college, Girouard served as head coach at Lafayette High School where she began the softball program in 1977. In 1980, she coached at her alma mater, Comeaux High School, before beginning the USL softball program in 1981.

Girouard served a three-year term as the South Region Representative on the NCAA All-America Committee and served two, two-year stints on the NCAA South Regional ranking committee. She also served as a member of the nine-person NCAA Softball Rules Committee.

With a list of accomplishments and awards that speak for themselves, Girouard has proven that she can take her teams to the next level and be successful. Her guidance and leadership have carried her through 27 outstanding seasons and hopefully she will continue to build upon her past successes and reach the ultimate goal of bringing LSU its first national championship in softball.



In September 2007, Girouard lost her most loyal fan as her beloved mother, Rose Mary (shown here at Girouard's 1000th win celebration), passed away. Mama G will be missed by softball fans everywhere.

Winningest Head Softball Coaches

Winningest Active Division I Head Coaches

By Percentage (minimum 5 years)

Rank	Coach, Team	Years	W-L-T	Pct.
1.	Mike Candrea, Arizona	22	1,172-247-2	.826
2.	* Stefni Lotief, UL-Lafayette	8	407-97-0	.808
3.	* Michael Lotief, UL-Lafayette	6	306-74-0	.805
4.	Yvette Girouard, LSU	28	1,168-369-0	.760
5.	Patrick Murphy, Alabama	11	553-177-0	.758
6.	Patty Gasso, Oklahoma	14	686-222-2	.756
7.	^ Ralph Weekly, Tennessee	12	877-298-1	.746
8.	Margie Wright, Fresno State	29	1,307-459-3	.740
9.	^ Karen Weekly, Tennessee	11	599-214-1	.737
10.	Lu Harris-Champer, Georgia	12	614-220-1	.736

By Victories

Rank	Coach, Team	Years	W-L-T	Pct.
1.	Margie Wright, Fresno State	29	1,307-459-3	.740
2.	Gayle Blevins, Iowa	29	1,178-549-5	.682
3.	Mike Candrea, Arizona	22	1,172-247-2	.826
4.	Yvette Girouard, LSU	28	1,168-369-0	.760
5.	Carol Hutchins, Michigan	25	1,083-392-4	.734
6.	Joyce Compton, South Carolina	26	1,034-499-3	.674
7.	Elaine Sortino, Massachusetts	28	1,017-431-5	.702
8.	Eugene Lenti, DePaul	27	983-477-6	.673
9.	Margo Jonker, Central Michigan	29	968-549-5	.638
10.	Diane Ninemire, California	21	932-457-0	.671

* - Co-head coaches 2003-present; ^ - Co-head coaches in 1997-98; 2001-present

Winningest All-Time Division I Head Coaches

By Percentage (minimum 10 years)

Rank	Coach, Team	Years	W-L-T	Pct.
1.	# Sue Enquist, UCLA	18	887-175-1	.835
2.	# Sharron Backus, UCLA	22	854-173-2	.832
3.	* Mike Candrea, Arizona	22	1,172-247-2	.826
4.	* Yvette Girouard, LSU	28	1,168-369-0	.760
5.	* Patrick Murphy, Alabama	11	553-177-0	.758
6.	* Patty Gasso, Oklahoma	14	686-222-2	.756
7.	* ^ Ralph Weekly, Tennessee	12	877-298-1	.746
8.	JoAnne Graf, Florida State	25	1,218-425-6	.741
9.	* Margie Wright, Fresno State	29	1,307-459-3	.740
10.	* ^ Karen Weekly, Tennessee	11	599-214-1	.737

By Victories

Rank	Coach, Team	Years	W-L-T	Pct.
1.	* Margie Wright, Fresno State	29	1,307-459-3	.740
2.	JoAnne Graf, Florida State	25	1,218-425-6	.741
3.	Gayle Blevins, Iowa	29	1,178-549-5	.682
4.	* Mike Candrea, Arizona	22	1,172-247-2	.826
5.	* Yvette Girouard, LSU	28	1,168-369-0	.760
6.	* Carol Hutchins, Michigan	25	1,083-392-4	.734
7.	* Joyce Compton, South Carolina	26	1,034-499-3	.674
8.	* Elaine Sortino, Massachusetts	28	1,017-431-5	.702
9.	* Eugene Lenti, DePaul	27	983-477-6	.673
10.	* Margo Jonker, Central Michigan	29	968-549-5	.638

* - Active coaches; # - Co-head coaches from 1989-96; ^ - Co-head coaches in 1997-98; 2001-present

Girouard vs. All Opponents

OPPONENT	W	L
Adelphi	1	0
Akron	0	2
Alabama	18	14
Alabama A&M	1	0
Alcorn State	3	0
Arizona	2	9
Arizona State	3	6
Arkansas	18	3
Arkansas-Pine Bluff	1	0
Arkansas State	6	0
Auburn	21	9
Ball State	7	0
Baylor	7	4
Bowling Green	3	0
Butler	2	0
Cal Poly	1	0
Cal State Fullerton	5	5
Cal State Northridge	4	4
California	3	8
Campbell	2	0
Carthage	1	1
Centenary	41	1
Central Michigan	2	0
Central Oklahoma	1	0
Charlotte	2	0
Chattanooga	2	1
Coastal Carolina	2	0
Colorado State	2	0
Columbia	3	0
Connecticut	3	0
Cornell	1	0
DePaul	7	4
Drake	1	0
East Carolina	3	0
East Tennessee State	2	0
Eastern Illinois	3	0
Eastern Kentucky	2	0
Eastern Michigan	1	1
Eastern Oklahoma	1	0
Evansville	3	0
Florida	23	7
Florida A&M	1	0
Florida Atlantic	1	1

OPPONENT	W	L
Florida International	3	0
Florida State	8	9
Fordham	1	0
Fresno State	3	2
Furman	6	0
George Mason	2	0
Georgia	18	12
Georgia Southern	2	0
Georgia State	8	2
Georgia Tech	3	0
Grambling State	12	0
Hawai'i	1	0
Hill College	1	0
Hofstra	5	1
Houston	4	1
Houston Baptist	12	0
Illinois	2	2
Illinois State	6	1
Illinois-Chicago	2	0
Indiana	4	1
Indiana State	3	4
Iowa	2	0
Iowa State	0	2
Jackson State	5	0
Jacksonville State	2	0
Jerry's Caterers	1	1
Kansas	3	1
Kent State	1	0
Kentucky	21	1
Lamar	17	0
Long Beach State	1	0
Long Island	1	0
Louisiana Tech	30	30
UL-Lafayette	5	3
UL-Monroe	63	19
Louisville	1	0
LSU	2	8
LSU-Alexandria	4	0
Manhattan	1	0
Maryland	1	0
Massachusetts	3	0
McNeese State	66	21
Memphis	2	0

OPPONENT	W	L
Michigan	5	1
Michigan State	3	0
Middle Tennessee State	2	0
Midwestern State	1	0
Minnesota	3	1
Mississippi State	27	7
Mississippi Valley State	2	0
Missouri	1	1
Missouri State	6	0
Nebraska	6	3
New Mexico State	2	0
New Orleans	14	2
Nicholls State	72	19
North Carolina	10	0
North Texas	5	1
Northeastern State	1	0
Northern Illinois	2	1
Northwestern	1	2
Northwestern State	64	11
Notre Dame	1	2
Ohio	3	0
Ohio State	1	0
Oklahoma	16	3
Oklahoma City	1	2
Oklahoma State	3	5
Ole Miss	25	3
Oregon	1	2
Oregon State	2	1
Pacific	1	0
Penn State	2	1
Portland State	3	0
Princeton	4	0
Purdue	1	0
Rhode Island	2	0
Sam Houston State	13	8
Samford	8	0
San Diego State	1	0
Seton Hall	2	1
South Alabama	2	0
South Carolina	39	11
South Dakota State	1	0
South Florida	6	1
Southeast Missouri State	2	0

OPPONENT	W	L
Southeastern Louisiana	53	2
Southern	4	0
Southern Illinois	0	1
Southern Miss	42	3
Southern Utah	1	0
St. Edward's	4	0
St. Louis	2	0
St. John's	1	0
St. Mary's	4	1
Stanford	1	4
Stephen F. Austin	3	5
Stetson	1	0
Tennessee	15	15
Texas	1	3
Texas A&M	10	9
Texas A&M-Corpus Christi	6	0
Texas Southern	2	0
Texas State	14	1
Texas Tech	4	1
Texas-Arlington	13	4
Texas-San Antonio	6	1
Toledo	0	2
Troy	7	0
Tulsa	8	1
UAB	1	0
UCLA	1	11
UC-Riverside	1	0
UC-Santa Barbara	1	0
UNLV	6	3
Utah	4	3
Utah State	1	0
Villanova	1	0
Virginia	4	0
Virginia Tech	1	0
Washington	9	5
Western Illinois	1	0
Western Kentucky	3	0
Western Michigan	2	0
Wichita State	3	0
Winthrop	1	0
Wisconsin	2	2

INTRO

THIS IS LSU

COACHES

TIGERS

REVIEW

HISTORY

RECORDS

LSU

MEDIA



James DeFeo

Associate Head Coach
Ninth Year

James DeFeo enters his fifth season as the associate head coach at LSU after four years as an assistant coach. It also is his 10th season under head coach Yvette Girouard after one year with her at UL-Lafayette.

Prior to joining Girouard's staff, DeFeo was a graduate assistant at Southern Miss in 1999 when the Golden Eagles became the first, first-year program to advance to the Women's College World Series.

In 2004, he, Girouard and former assistant coach Lori Osterberg were named the National Fastpitch Coaches Association South Region Coaching Staff of the Year after leading the Tigers to their second WCWS appearance. The trio was also named the NFCA National Coaching Staff of the Year in 2001 after they led LSU to its first WCWS berth.

DeFeo's main duties include working with the hitters and the outfielders as well as recruiting, scouting and practice management. In 2008, the Tiger hitters ranked in the top 50 nationally in stolen bases (22nd) home runs (24th), slugging percentage (27th), runs scored (30th) and batting average (40th).

The Tigers matched the program's highest on-base percentage (.380) in addition to drawing the second most walks (203). LSU also belted 57 home runs, the third-most in school history.

Rachel Mitchell, an All-SEC First-Team and Second-Team NFCA All-South Region selection in 2008, ranked inside the SEC's Top 10 in batting average (.374), home runs (11), RBIs (51), runs scored (48), total bases (126) and slugging percentage (.665).

In 2007, LSU recorded the second best slugging percentage (.469). The Tigers also tied for the second most doubles in school history and fourth most in SEC history with 102. The 58 home runs hit, including home runs by 10 difference players, tied for the second most in a single season in school history.

Individually, three-time All-American Leslie Klein ranked in the top 10 in the SEC in virtually every hitting category and ranked in the top 50 in the NCAA in batting average and doubles per game. She finished her career as one of the most prolific hitters in both LSU and SEC history with three Tiger single-season records – doubles, home runs and total bases; and five LSU career records – slugging percentage, doubles, home runs, RBIs and total bases.

Over the previous four seasons, the Tiger hitters ranked in the top 30 in the NCAA in batting average, while posting two top 20 rankings in slugging percentage. LSU ranked in the top 10 nationally in doubles per game in 2006 and 2004, with top 30 rankings in scoring in both 2005 and 2006.

In 2004, LSU broke the school record and led the SEC in home runs, while LSU ranked second in the league in batting average, runs scored, hits, triples and RBIs. Individually, then-freshman Klein ranked in the top 10 in the SEC in every hitting category and ranked in the top 50 in the

NCAA in slugging percentage, runs per game and RBIs per game. The Tigers had at least two players ranked in the top 10 individually in the SEC in every hitting category, including five of the top 10 individuals ranked in total bases.

In 2002, former Tiger All-American Trena Peel led the nation in triples, while breaking the LSU and SEC single-season records. With 14 triples, she was just two shy of the NCAA record. In his first season at LSU the Tigers were second in the SEC and 12th nationally with a .293 team batting average. LSU also led the league in scoring and finished ranked 16th nationally with more than five runs per game.

At UL-Lafayette, DeFeo's team hit .310 and finished the season with a No. 22 national ranking and in the top 10 in hitting and scoring. The 1999 Southern Miss team finished the season ranked second nationally in batting and 10th in scoring. DeFeo was instrumental in helping to revive the Golden Eagle team after a six-year hiatus.

For 11 years, he has served as sole proprietor and instructor of the All-American Softball Clinics in New Jersey, New York, Florida, Pennsylvania and Mississippi. DeFeo has coaching experience at nearly every level of fastpitch softball, including Under-12, Under-16, 18 and Under and Women's Major. DeFeo also is a member of the National Fastpitch Coaches Association.

A native of New Jersey, DeFeo graduated from Rutgers University in 1996 with a bachelor's degree in sport management. He received his master's in sports administration from Southern Miss in 1999. His sister, Stephanie DeFeo, was a three-time All-American under Girouard at UL-Lafayette and is a current assistant coach at Ball State.

In 2000, DeFeo was married to the former Samantha Rock of Orlando, Fla. They have two daughters, Victoria, 6, and Zoe, 4, and son, Zachary, 2.



The DeFeo Family



MEGAN SMITH

Assistant Coach
Third Year

Megan Smith enters her third season coaching the infielders in the LSU softball program after spending one year as the head coach at Western Carolina, where she served for the inaugural 2006 season.

In her first two years as an assistant with the Tigers, Smith guided the LSU infield to its first and third best finishes in program history, including a .974 mark in 2008. The .974 also ranked 13th in the NCAA.

Overcoming injuries that decimated the infield, she was forced to shift players to unfamiliar positions and have several players learn new positions during the 2007 season.

A broken finger by third baseman Tayl'r Hollis forced her to miss 15 games and put Erika Sluss at the hot corner for the first time in her career. Shannon Stein also broke her finger at second base, which forced Vanessa Soto to shift from first to second and Kristen Hobbs to move from behind the plate to first for the first time in her career. Despite these difficulties, Tiger infielders committed only 35 errors the entire season, one of the best seasons in the field in school history.

As the head coach for the Catamounts in 2006, she guided the first-year program to their first Southern Conference title, compiling a 41-20 record, including a 16-4 mark in league play. For her success, she was named the SoCon Coach of the Year.

Her team posted 81 home runs, which ranked third nationally, while WCU ranked 12th in the NCAA in slugging percentage, 19th in scoring, 38th in win-loss percentage and 50th in batting average. Additionally, three players ranked nationally statistically and two were named to the NFCA All-Southeastern Region team.

Hired in July 2004, Smith built the Western Carolina program from the ground up, spending a year and a half to build the program, including the hiring of staff and the recruitment of players, while supervising the construction of a state-of-the-art softball facility.

She was hired to head the Catamount program from the University of North Carolina, where she had also been a player. As an assistant coach for Donna Papa, she helped the Tar Heels with recruiting, fundraising, and oversaw the academic progress of student-athletes, while participating in practice planning and game management.

In 2004, she helped guide the North Carolina program to a 46-24 record, including a second place finish in the Atlantic Coast Conference, while earning an NCAA Regional bid. In addition, she directed the Carolina Softball Camps, overseeing all aspects of the camps.

Prior to her stay at her alma mater, Smith was an assistant coach at Charlotte for the 2002 season. She worked with the infielders, pitchers and served as the hitting coach. The assistant also organized all recruiting efforts for head coach Aimee DeVoss.

For two seasons, Smith served as the head coach at Young Harris College in Georgia from 2000-2001. While there, she guided her program to a 79-41 record. Without an assistant coach, she oversaw all aspects of the team, from practice to strength training to academics to fundraising.

While at Young Harris, she finished second in the regional championships twice and was one game away from the national tournament in 2001. Her team broke nearly every school record, including wins in as season with 45. In addition, in 2002, her squad ranked nationally in batting average and eight players were named to the all-regional team.

During her collegiate career at North Carolina, Smith earned a Bachelor of Arts degree in exercise and sport science and recreation administration. Playing third base primarily, she served as captain during her senior season and broke the school record for RBIs in a game and was named the Defensive Player of the Year in 1999.

Also an exceptional student, the Walkertown, N.C., native was named to the All-Atlantic Coast Conference honor roll for three years and made the Dean's List twice. In 2000, she earned her Master's of Science degree in human performance and sports studies with a concentration in sports management from the University of Tennessee.

On June 19, 2004, she married Paul Buske, and the pair welcomed their first child, Cooper Smith Buske, on Aug. 6, 2007.



The Smith Family

INTRO

THIS IS LSU

COACHES

TIGERS

REVIEW

HISTORY

RECORDS

LSU

MEDIA



Adam Roorbach

Director of Softball Operations

Adam Roorbach enters his second season with the LSU softball program as the Director of Softball Operations, after serving as an assistant coach at Houston for the 2007 season.

No stranger to the softball community, he has spent three years as an assistant softball coach at the Division I level after spending four seasons as a head coach at the NAIA and junior college levels. Although new to the LSU program, Roorbach already has ties to the Tiger coaching staff after working with current assistant coach Megan Smith for one season at Western Carolina in 2006.

As an assistant coach with the Cougars last season, he helped the program to its Conference USA Regular Season and Tournament championship in school history, advancing to the NCAA Tournament for the first time since 2004. After knocking off UL-Lafayette and Texas A&M, Houston advanced to the final day of competition at the College Station Regional before falling twice to Aggies to end its season with a school record 44 wins.

Prior to his one-year stint at Houston, Roorbach was an assistant coach at Western Carolina under Smith, who was the Catamounts' head coach. In its inaugural season in 2006, Western Carolina posted a 41-20 record and won the Southern Conference Championship. The Catamounts also ranked third nationally with 81 home runs and 12th in the NCAA with a .476 slugging percentage. Three WCU players were ranked nationally statistically and two were named to the NFCA All-Southeastern Region team.

In 2005, Roorbach served as an assistant coach at Nicholls State. Working primarily with the Lady Colonel hitters and outfielders, Nicholls set a school record with 31 home runs and improved its team batting average by 29 points over the previous season.

Roorbach moved to the Division I level at Nicholls after serving for three seasons as the head coach at NAIA affiliate Bethel College in Mishawaka, Ind. From 2002-2004, he compiled a 102-56 record and won three consecutive Mid-Central Conference Championships and qualified for the NAIA Regional and National Christian College Athletic Association (NCCAA) National Tournaments all three years.

Earning 2003 Mid-Central Conference Coach of the Year honors, Roorbach guided 14 Pilot players to All-Mid-Central Conference awards. Equally as impressive, all three of his teams were awarded the prestigious NFCA Top 10 Academic Team Award and 17 of his players were named NFCA Academic All-Americans.

Prior to arriving at Bethel, Roorbach spent one season as the head coach at Andrew College in Cuthbert, Ga. In his only season, he guided the Tigers to a 14-18 record, a 13-win improvement over the previous years' 1-32 mark. In addition, he faced Smith on the field for the first time as Andrew College took on Young Harris College, where Smith was the head coach.

Roorbach graduated from Indiana Wesleyan University in 1999 with a double major in business administration and sports management, he went on to earn his master's degree in physical education from Eastern Illinois in 2000. While attending Indiana Wesleyan, he served as an assistant softball coach and also the school's sports information director.



Kristen Hobbs

Student Assistant Coach

After an outstanding four-year career for the Tigers, Kristen Hobbs returns for her second season to the LSU softball program as a student assistant coach for the 2008 season.

A native of Royal Palm Beach, Fla., Hobbs was awarded the Brad Davis SEC Community Service Scholarship last year for her work with the CHAMPS/Life Skills program and volunteering in the area. She was also a three-time member of the SEC Academic Honor Roll and the SEC Good Works Team.

Hobbs had the best season of her career as a senior, being named to the NCAA Tempe Super Regional All-Tournament team and being selected the Most Valuable Player of the Easton Tiger Classic. Overcoming Tommy John surgery that limited her to just seven games and no starts during the 2006 season, she closed out her career on a high note playing behind the plate, and also filling in at first base and as designated player.

A career .232 hitter, she hit .283 as a senior with a career-high eight home runs, after having hit only two in her previous three seasons at LSU. One of three Tiger softball team captains, she has also surpassed her season-bests with 32 hits, 20 runs scored and 22 RBIs. Hobbs is also the LSU career fielding percentage record holder, having committed just five errors in over 600 chances for a .992 mark in four years.

In May 2007, she earned her bachelor's degree from LSU in mass communications. Hobbs is currently working towards her master's degree in sports management.



Ana Gross

Associate Athletics Trainer

Ana Gross begins her third season as the associate athletics trainer for the LSU softball program. She joined the Tigers' staff after spending two years at Southern Miss. In addition to her duties as the athletics trainer for softball, she works to coordinate the drug prevention program for LSU's student-athletes.

While at Southern Miss, Gross spent two years working for the baseball team. She also worked with the cross country, soccer and football teams. In January 2006, she was promoted to Assistant Athletic Trainer.

A New Orleans native, Gross graduated from LSU with a bachelor's degree in athletic training. As an undergraduate for the Tigers, she worked with LSU's 2003 National Champion football team, nationally ranked women's basketball team, and men's tennis team.

Gross earned her master's degree from Southern Miss in sports administration in May 2006. The oldest of Greg and Maria Gross' five children, she is certified by the National Athletic Trainers Association.



Melissa Moore

Assistant Strength & Conditioning Coordinator

Melissa Moore enters her third year at LSU as the assistant strength & conditioning coordinator with the Tiger softball team.

Moore, a native of Enon, La., also coordinates the strength and conditioning of LSU women's basketball team and assists with the LSU Football.

Moore came to LSU after stints at both Georgia Tech and Elon as an assistant strength & conditioning coach. She spent two years at Georgia Tech working with Yellowjackets' softball and women's tennis programs after a brief stint working with Elon's baseball, men's and women's soccer, women's basketball and track teams.

A graduate of Southern Miss, Moore spent two years working with the football, baseball, men's and women's basketball, soccer, tennis, softball and volleyball programs at USM while working toward her master's degree.

Moore's expertise in strength and conditioning has led her to be published in two publications, including The Journal of Strength and Conditioning Research and Medicine & Science in Sports & Exercise. She also authored an online presentation for the Atlantic Coast Conference's website about Georgia Tech's off-season softball training.



Matt Dunaway

Associate SID/Softball Contact

Matt Dunaway enters his first year as an associate sports information director at LSU. He serves as the primary media relations contact for the Tiger softball and volleyball teams in addition to promoting LSU athletics community service efforts.

Dunaway comes to LSU from Rice where he promoted the Owl women's basketball and tennis teams in addition to sharing secondary football duties. He also was the analyst for the women's basketball broadcast team where Valeriya Berezhyńska was a third round pick of the WNBA's Detroit Shock. Bruno Rosa also tallied a NCAA Tennis All-America selection as the Owls finished No. 24 nationally in 2008.

Prior to Rice, Dunaway spent two years across town as a sports information assistant at the University of Houston. There he was the primary contact for the Cougar softball, volleyball and tennis teams. The 2007 Cougar softball team won the Conference USA championship en route to a NCAA Regional berth as Angel Shamblin and Jessica Valis swept C-USA Pitcher and Player of the Year awards. The pair also earned NFCA All-South Region accolades.

Dunaway graduated from UCF in May 2005 with a BA in broadcast journalism from the Nicholson School of Communication. He was a student assistant in the sports information office where he shared media relations duties for the 2005 Golden Knight NCAA Regional Softball team that posted a 47-29-1 record. Stephanie Best was selected Atlantic Sun Player of the Year and NFCA All-Southeast Region honors.

As a student, Dunaway wrote for the Central Florida Future and KnightVision. He also held sports director duties for the student chapter of the UCF ISP Sports Network responsible for broadcasting Golden Knight volleyball, women's basketball, softball and baseball. Dunaway lives in Baton Rouge.

SUPPORT STAFF



Brandon Alvin
Student Trainer



Travis Clapp
Student Manager



Matthew McCallum
Student Manager



Sarah Okeefe
Student Trainer



Jessie Windham
Student Manager

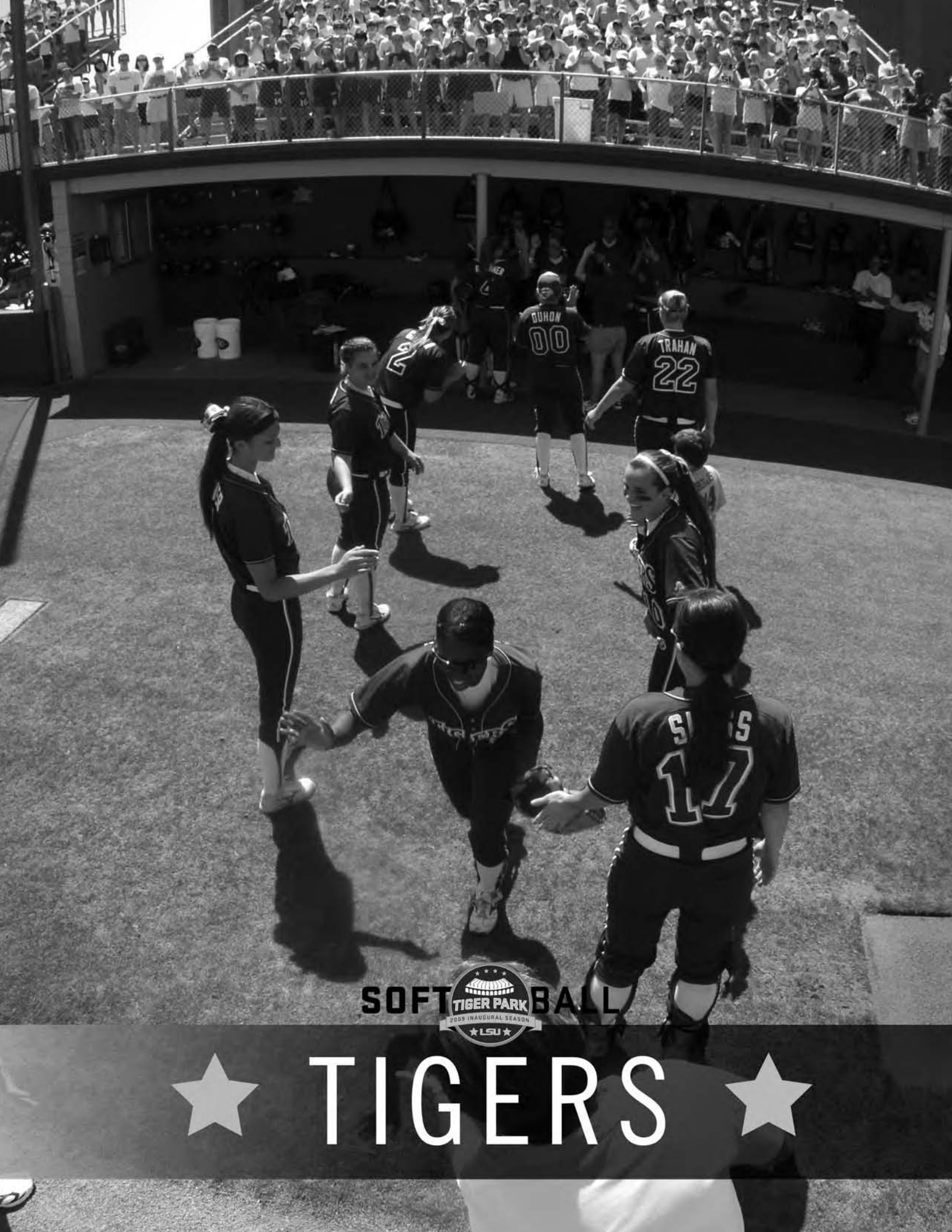

SOFT  BALL

★ TIGERS ★



5 Dani Hofer

PITCHER • SENIOR • 3L • 5-11 • R-R • SAFETY HARBOR, FLA. • PALM HARBOR HS

Honors & Awards

- 2008 LSWA First-Team All-Louisiana
- 2008 SEC Pitcher of the Week (3/24, 3/10)
- 2008 LSWA Louisiana Pitcher of the Week (3/10)
- 2008 ESPN Preseason First-Team All-American
- 2008 USA Softball Player of the Year Watch List
- 2008 Easton Tiger Classic All-Tournament Team
- 2007 Second-Team NFCA All-South Region
- 2007 First-Team All-SEC
- 2007 LSWA Louisiana Pitcher of the Year
- 2007 LSWA First-Team All-Louisiana
- 2007 NCAA Palo Alto Regional All-Tournament Team
- 2007 SEC Tournament MVP
- 2007 SEC Pitcher of the Week (3/12, 2/ 26)
- 2007 LSWA Louisiana Pitcher of the Week (4/10, 3/27, 3/13, 2/27)
- 2007 LSU Female Student-Athlete of the Week (4/17, 4/10, 2/26)
- 2007 Easton Purple & Gold Challenge MVP
- 2006 SEC All-Freshman Team
- 2006 Tri-Louisiana Freshman of the Year
- 2006 Second-Team All-Louisiana
- 2006 SEC Freshman of the Week (2/20)
- 2006 LSWA Louisiana Pitcher of the Week (3/13)
- 2006 Purple & Gold Challenge All-Tournament Team
- 2006 Tiger Classic All-Tournament Team
- 2006 SEC Freshman Academic Honor Roll

JUNIOR SEASON (2008)

Made 32 appearances, including 27 games started, with a 19-8 record ... Missed almost a month in the latter part of the season with a wrist injury before returning to play in the NCAA Tournament ... Was bothered by the wrist injury for most of the second half of the year ... Was 16-2 in her first 21 appearances through the first 33 games of the season, before wrist injury limited her to just a 3-6 record in her last 11 appearances over the final 29 games of the season ... Earned first-team All-Louisiana honors ... Two-time SEC Pitcher of the Week selection (March 10, March 24) ... Named the Louisiana Pitcher of the Week on March 10 ... Member of the Easton Tiger Classic all-tournament team ... Enters her senior season ranked in the top eight in LSU history in 12 different pitching categories ... Ranks second in strikeout ratios ... Ranks fourth in strikeouts, shutouts and complete games ... Ranks fifth in career wins, appearances, starts and innings pitched ... Finished the season ranked 12th in strikeouts per seven innings, 58th in wins and 70th in the NCAA in earned run average ... Ranked fourth in the SEC in strikeouts looking, fifth in strikeouts, and opponent's batting average, seventh in earned run average and eighth in wins ... Recorded four wins against nationally ranked teams, including a pair of wins against No. 16 Georgia ... Struck out 10 or more batters in nine games, including a career-high 16 against South Florida and 15 against Auburn ... Threw a complete-game one-hitter against No. 16 Georgia and Chattanooga ... Named a preseason ESPN first-team All-American and was a member of the USA Softball Player of the Year Watch List.

SOPHOMORE SEASON (2007)

Made 33 appearances, including 26 games started, with a 24-3 record ... Was the unanimous selection for Louisiana Pitcher of Year ... Earned second-team NFCA All-South Region honors ... Was a first-team All-SEC selection ... Named the Most Valuable Player of the SEC Tournament ... Selected to the NCAA Palo Alto Regional All-Tournament Team ... Earned SEC Pitcher of the Week honors on Feb. 26 and March 12 ... Was a four-time Louisiana Pitcher of the week (Feb. 27, March 13, March 27 and April 10) ... Named the LSU Female Student-Athlete of the Week on Feb. 26, April 10 and April 17 ... Selected the Most Valuable Player of the East Purple & Gold Challenge ... Moved into the top five in LSU history in career strikeouts and career strikeouts per seven innings ... Recorded only three losses on the season, at No. 11 Washington, vs. then No. 1 Tennessee and at No. 9 Arizona State ... Ranked 20th in the NCAA in ERA, 17th in strikeouts per seven innings and 29th in victories ... Ranked fifth in the SEC with a 1.36 earned run average, third in opponent's batting average, ninth in innings pitched, fifth in strikeouts, second in strikeouts looking, tied for fourth in wins, fifth in hits allowed and runs allowed, and was tied for sixth in earned runs allowed ... Also ranked in the top 10 in the league in doubles and triples allowed ... Numbers were even better in SEC play as she ranked second in wins, fourth in earned run average, second in opponent's batting average, tied for third in saves and was third in strikeouts and strikeouts looking ... Recorded no-hitters against Southern Miss and Missouri State ... Recorded four wins and a two saves against nationally ranked teams, including a win and a save against then No. 2 Alabama and a save against then No. 1 Tennessee ... Struck out 10 or more batters in nine games ... Threw complete-game nine-inning two-hitters against Memphis and Ole Miss ... Did not allow more than two earned runs in 27 of her 33 appearances.

FRESHMAN SEASON (2006)

Made 27 appearances, going 16-5 ... Was named the Louisiana Tri-Freshman of the Year ... Member of the SEC All-Freshman team ... Earned All-Louisiana second team honors ... Was named the SEC Freshman of the Week on Feb. 20 ... Earned Louisiana Pitcher of the Week honors on March 13 ... Member of the Purple & Gold Challenge and the Tiger Classic All-Tournament teams ... Ranked in the top 10 in the SEC in opponent's batting average ... Tied for the conference lead in wins by a freshman pitcher ... Ranked fifth in shutouts in SEC games, which led all freshmen in that category ... Ranked sixth in the SEC in strikeouts looking and 10th in wins in SEC games ... In her first collegiate outing, threw a complete-game no-hitter against Arkansas-Pine Bluff in the Purple & Gold Challenge ... Ranked sixth in single-season strikeouts per seven innings in LSU history at 7.94 ... Threw eight complete-game shutouts and one combined shutout on the season ... Posted a pair of wins over nationally ranked teams ... Threw a one-hit shutout against South Carolina ... Struck out a season-best 15 batters against Northwestern State ... Had double-figure strikeouts in four games ... Member of the SEC Freshman Academic Honor Roll.

HIGH SCHOOL

Named the Gatorade National Softball Player of the Year in 2005, the first player from the east coast to receive the honor ... Earned Miss Florida Softball Player of the Year honors from the Florida Dairy Farmers ... Holds the national high school record for complete shutout games in a season with 21 in 2005 ... For her career, threw 13 perfect games, including seven her senior year, which ranks fourth all-time in the national high school record book ... Led Palm Harbor to back-to-back Florida Class 5A state championships, including a perfect 31-0 record and No. 2 national ranking in 2005 ... Went 25-0 as senior with 21 shutouts (including 15 no-hitters), 404 strikeouts and a 0.08 ERA, averaging 17.1 strikeouts per seven innings with only four walks ... In four seasons, compiled a 68-8 record with 1,163 strikeouts with only 11 walks and a 0.14 ERA ... Posted 58 career shutouts ... At the plate hit .406 as a senior with 19 RBIs ... For her career (2003-05), hit .410 with 79 RBIs ... 2004 and 2005 St. Petersburg Times All-Suncoast Player of the Year ... Three-time Pinellas All-County Player of the Year and 2005 Pinellas County Female Athlete of the Year ... Named a first-team all-conference, all-county and All-Suncoast and all-state selection for three seasons ... Earned second-team all-conference honors in 2002 ... 2002 AAU All-American ... Profiled in Sports Illustrated's Faces in the Crowd on Jun 27, 2005 ... 2003 Clearwater's Youth Sportsmanship Award winner ... Won a Pony national championship in 2003, an AAU national championship in 2001 an NSA national championship in 1999 and 2001 and an ISA national championship in 1996 and 1998 ... Member of the National Honor Society ... Named to the honor roll and Dean's List.

PERSONAL

Full name is Danielle JoAnn Hofer ... Parents are Ed and Diana Hofer ... Has an older sister, Dana (23) ... Majoring in communication studies ... Born on June 14, 1987, in St. Petersburg, Fla.

HOFER'S CAREER STATISTICS

YEAR	ERA	W-L	APP	GS	CG	SHO/CBO	SV	IP	H	R	ER	BB	SO	2B	3B	HR	AB	B/AVG.	WP	HBP	BK	SFA	SHA
2006	2.18	16-5	27	24	18	8/1	1	141.0	104	55	44	41	160	12	0	9	516	.202	1	15	1	2	10
2007	1.36	24-3	33	26	20	10/3	2	180.2	101	44	35	56	244	14	0	15	627	.161	1	11	1	2	20
2008	1.88	19-8	32	27	16	2/4	1	153.0	99	57	41	82	219	21	3	16	662	.180	8	14	1	1	14
TOTALS	1.77	59-16	92	77	54	20/8	4	474.2	304	156	120	179	623	47	3	40	1964	.179	10	40	3	5	44

9 Jazz Jackson

OUTFIELD • JUNIOR • 2L • 5-4 • L-R • HOUSTON, TEXAS • BELLAIRE HS



SOPHOMORE SEASON (2008)

Played in 59 games, starting 58 ... Earned honorable mention All-Louisiana honors ... Moved into the top 10 in LSU history in career stolen bases ... Ranked 77th in the NCAA in stolen bases per game ... Was tied for ninth in stolen bases in the SEC both overall and in conference play ... Ranked in the top five on the team in batting average, runs scored, hits and stolen bases ... Posted 11 multiple-hit games, including a season-best three hits against Southeastern Louisiana ... Posted a pair of multiple-RBI games ... Knocked in the game-winning RBIs in two games, including a win over No. 16 Georgia ... Tied for the team lead with an 11-game hitting streak.

FRESHMAN SEASON (2007)

Played in 63 games, starting 62 ... Named to the NFCA All-South Region and All-SEC second teams ... Selected the LSWA Louisiana Freshman of the Year ... Member of the LSWA All-Louisiana first team ... Named the SEC Freshman of the Week on April 23 and the LSWA Louisiana Hitter of the Week on Feb. 27 ... Selected to the Easton Purple & Gold Challenge and Easton Tiger Classic All-Tournament teams ... Ranked eighth in the SEC in batting average and seventh in hits ... Led the team with a .377 batting average and 77 hits ... Also ranked in the top three on the team in on base percentage, runs scored and stolen bases ... Led the team with 23 multiple-hit games, including seven games with three or more hits ... Knocked in the game-winning RBIs in five games, including the rubber match win over No. 1 Tennessee ... Had a 13-game hitting streak, third longest on the team, to go along with a 10-game hitting streak ... Recorded hits in six straight at-bats twice this season (both over a three game period).

HIGH SCHOOL

Led her team to back-to-back district titles in 2005 and 2006 ... Named the District 21-5A Most Valuable Player in 2005 and 2006 ... Three-time first-team all-district selection ... Most Outstanding Player of the Texas High School East/West All-Star game ... Earned all-district honors for three consecutive years ... Member of the All-Greater Houston team in 2005 and 2006 ... Broke Bellaire High School's record for hits, runs scored and steals ... Completed her career with a .556 batting average.

PERSONAL

Full name is Jazmine Shantreal Jackson ... Parents are KC and Nichole Jackson ... Father played baseball at Texas Tech ... Has four brothers, Justin (15), Jordan (7) and twins Jarin and Jared (6) ... Born on March 22, 1989, in Houston, Texas.

Honors & Awards

- 2008 LSWA Honorable Mention All-Louisiana
- 2007 NFCA Second-Team All-South Region
- 2007 Second-Team All-SEC
- 2007 SEC All-Freshman Team
- 2007 LSWA Louisiana Freshman of the Year
- 2007 LSWA First-Team All-Louisiana
- 2007 SEC Freshman of the Week (4/23)
- 2007 LSWA Louisiana Hitter of the Week (2/27)
- 2007 Easton Purple & Gold Challenge All-Tournament Team
- 2007 Easton Tiger Classic All-Tournament Team



JACKSON'S CAREER STATISTICS

YEAR	AVG	GP-GS	AB	R	H	2B	3B	HR	RBI	TB	SLG%	BB	HBP	SO	GDP	OB%	SF	SH	SB-ATT	PO	A	E	FLD%
2007	.377	63-62	204	39	77	2	1	0	15	81	.397	14	3	26	0	.425	0	6	15-18	38	2	4	.909
2008	.287	59-58	174	33	50	5	0	0	15	55	.316	12	1	21	0	.333	2	5	21-22	71	7	2	.975
TOTALS	.336	122-120	378	72	127	7	1	0	30	136	.360	26	4	47	0	.383	2	11	36-40	109	9	6	.952



55 Rachel Mitchell

OUTFIELD • JUNIOR • 2L • 5-3 • L-R • LAPORTE, TEXAS • LAPORTE HS

Honors & Awards

- 2008 NFCA Second-Team All-South Region
- 2008 First-Team All-SEC
- 2008 LSWA First-Team All-Louisiana
- 2008 SEC Player of the Week (April 29)
- 2008 SEC Academic Honor Roll
- 2007 NCAA Tempe Super Regional All-Tournament Team
- 2007 NCAA Palo Alto Regional Tournament MVP
- 2007 SEC All-Freshman Team
- 2007 SEC All-Tournament Team



SOPHOMORE SEASON (2008)

Played and started in all 62 games ... Named to the NFCA All-South Region second team and was a first-team All-SEC selection ... Also selected to the All-Louisiana first team ... Earned SEC Player of the Week honors on April 29 ... Tied for 20th in the NCAA in sacrifice flies and ranked 53rd in RBIs per game, 68th in slugging percentage, 80th in runs per game and 95th in doubles per game ... Ranked in the top 10 in the SEC in almost every offensive category, including batting average, slugging percentage, hits, RBIs, runs scored, doubles, triples and home runs ... Led the team in batting average with the seventh highest mark in school history ... Recorded the second highest single-season slugging percentage in school history ... Posted the seventh most RBIs and sixth most total bases in a single season in LSU history ... Also led the team in runs scored ... Tied for the team lead in triples and home runs, posting the sixth most single-season home runs in school history ... Ranked second on the team in doubles ... Moved into the top 10 in LSU history in career doubles, currently tied for seventh and only nine away from the record ... Led the team with 22 multiple-hit games ... Tied for the team lead with the fourth most multiple-RBI games in school history with 14 ... Knocked in the game-winning runs in a team-best nine games, including wins over No. 9 Tennessee and No. 16 Georgia ... Member of the SEC Academic Honor Roll.

FRESHMAN SEASON (2007)

Played in 63 games, starting 56 ... Had an amazing postseason, being named to the SEC and NCAA Super Regional All-Tournament teams and being selected the Most Valuable Player of the NCAA Palo Alto Regional ... Hit five home runs in her final seven games of the season, including the game-winner in the SEC Tournament against then No. 2 Alabama, the game winner in extra innings against No. 25 Fresno State in the NCAA Palo Alto Regional, two against Stanford in the NCAA Palo Alto Regional championship game and one in the NCAA Super Regional against No. 9 Arizona State ... Hit .481 in LSU's eight postseason games with four doubles, five home runs, eight RBIs and nine runs scored for a 1.185 slugging percentage ... Ranked in the top 10 in SEC in slugging percentage, runs scored, home runs and walks ... Led the team in runs scored and home runs ... Also ranked in the top four on the team in batting average, slugging percentage, on base percentage, hits, RBIs, doubles, total bases, walks, hit by pitches and sacrifice flies ... Recorded 14 multiple-hit games, including four games with three hits; and nine multiple-RBI games, third best on the team, including a five-RBI game and five games with three or more RBIs ... Knocked in the game-winning RBIs in five games, including two in SEC games ... Broke the LSU single-game record with four walks against Missouri State.

HIGH SCHOOL

Helped her team to district championships in 2002 and 2003 ... Was a two-time first-team all-state selection ... Member of the 2006 Texas High School Academic All-State 5A team ... Earned District MVP honors in 2005 ... Named to the all-district team three times and the All-Greater Houston team in 2005 ... Graduated cum laude and was a member of the National Honor Society.

PERSONAL

Full name is Rachel Elizabeth Mitchell ... Mother is Tracy Mitchell ... Has two brothers, Ryan Mitchell (22) and Michael Cabral (16), and one sister, Samantha Mitchell (18) ... High school teammate of Tiffany Garcia at LaPorte High School ... Born on April 20, 1988, in Houston, Texas.

MITCHELL'S CAREER STATISTICS

YEAR	AVG	GP-GS	AB	R	H	2B	3B	HR	RBI	TB	SLG%	BB	HBP	SO	GDP	OB%	SF	SH	SB-ATT	PO	A	E	FLD%
2007	.320	63-56	169	55	54	12	1	12	40	104	.615	30	5	36	1	.432	2	6	6-7	38	5	2	.956
2008	.374	62-62	190	48	71	16	3	11	51	126	.663	29	2	16	0	.453	4	1	11-13	50	4	1	.982
TOTALS	.348	125-118	359	103	125	28	4	23	91	230	.641	59	7	52	1	.443	6	7	17-20	88	9	3	.970

22 Cody Trahan

PITCHER • JR. • 2L • 6-0 • R-R • LITTLE CYPRESS, TEXAS • LITTLE CYPRESS-MAURICEVILLE



SOPHOMORE SEASON (2008)

May 30 appearances, going 18-6 on the season ... Was named a second-team All-SEC selection ... Earned honorable mention All-Louisiana honors ... Ranked 76th in the NCAA in wins and 99th in strikeouts per seven innings ... Was in the top 10 in the SEC in wins and strikeouts ... In conference play, ranked in the top 10 in the SEC in wins, earned run average, opposing batting average, innings pitched, strikeouts and strikeouts looking ... Threw a complete-game one-hitter in win over No. 16 Georgia ... Recorded six complete-game shutouts and combined for two more ... Posted 10 or more strikeouts in four games, including a season high 11 strikeouts vs. Southern Miss and Auburn ... Member of the SEC Freshman Academic Honor Roll.

FRESHMAN SEASON (2007)

Made nine appearances, including five starts, with a 4-1 record ... Recorded three complete-game shutouts and combined for an additional shutout ... Gave up only three earned runs in 38.2 innings pitched ... Averaged 10.9 strikeouts per seven innings ... Opponents are hitting just .157 against her ... In four of her nine appearances, she struck out 10 or more with a season-best 12 at Centenary ... Also had a fifth game with nine strikeouts, her lowest of any outing on the year with three or more innings of work ... Threw two complete-game one-hitters ... Went 0-for-5 at the plate with a pair of walks.

HIGH SCHOOL

Led her team to the 2006 Texas 4A state championship ... Earned EA Sports All-America honors ... Went 27-2 in the circle, while hitting .470 from the plate as a senior ... Was the Most Outstanding Softball Player in Orange County in 2004 and 2006 ... Was the MVP of her district and the All-Beaumont team in 2006 ... Also earned Texas Sports Writer's Association all-state MVP and was the Texas Girls Coaches Association 4A Player of the Year ... Selected as the 4A state championship game Most Valuable Player and the MVP of the state tournament ... Member of the National Honor Society ... Named to the Texas High School Academic All-State 4A team ... Led her summer league team to the 2001 I2U AFA National Championship and the 2005 I8U AFA National Championship.

PERSONAL

Full name is Cody Michelle Trahan ... Parents are Johnny and Becky Trahan ... Has one brother, Justin (22) ... Brother played football at Stephen F. Austin ... Plans to major in kinesiology ... Born on Feb. 6, 1988, in Orange, Texas.

Honors & Awards

- 2008 Second-Team All-SEC
- 2008 LSWA Honorable Mention All-Louisiana
- 2008 SEC Academic Honor Roll



TRAHAN'S CAREER STATISTICS

YEAR	ERA	W-L	APP	GS	CG	SHO/CBO	SV	IP	H	R	ER	BB	SO	2B	3B	HR	AB	B/AVG.	WP	HBP	BK	SFA	SHA
2007	0.54	4-1	9	5	5	3/1	0	38.67	21	8	3	13	60	3	0	0	134	.157	3	2	0	0	3
2008	2.24	18-6	30	22	12	6/2	0	153.1	118	56	49	66	149	19	4	16	638	.216	5	8	0	1	17
TOTALS	1.90	22-7	39	27	17	9/3	0	192.0	139	64	52	79	209	22	4	16	790	.204	8	10	0	1	20



10 Ashley Applegate

OUTFIELD • SOPHOMORE • IL • 5-5 • L-R • MODESTO, CALIF. • FRED C. BEYER HS

Honors & Awards

- 2008 SEC Freshman Academic Honor Roll

FRESHMAN SEASON (2008)

Played in 43 games, starting 14 ... Saw most action in the outfield, but also saw action at second base, as the designated player and as a pinch runner ... Recorded one multiple-hit game on the season with a 2-for-5 performance against Troy... Had two multiple-RBI games, both against UL-Monroe ... Had a three-game hitting streak during the year ... Recorded one double and nine RBIs on the season ... Was 3-for-3 in stolen bases ... Committed only one error on the season ... Member of the SEC Freshman Academic Honor Roll.

HIGH SCHOOL

Earned Most Valuable Player and all-state honors ... A three-time all-league selection with back-to-back first-team honors ... Earned all-district honors ... Led the Modesto area in batting average and stolen bases in 2006 ... Hit .493 as a junior with eight doubles, two triples and 19 stolen bases ... For her career, recorded a .485 batting average ... Broke Beyer High School's career records for hits, on base percentage, runs scored and stolen bases ... Also earned letters as a goalie in water polo ... Was a four-time academic all-softball selection.

PERSONAL

Full name is Ashley Rochelle Applegate ... Parents are Greg and Angie Applegate ... Has one sister, Amanda (22) ... Majoring in elementary education... Led her summer league team, the California Grapettes, to a 13th place finish in the ASA Gold Nationals ... Born on Jan. 30, 1989, in Modesto, Calif.



APPLEGATE'S CAREER STATISTICS

YEAR	AVG	GP-GS	AB	R	H	2B	3B	HR	RBI	TB	SLG%	BB	HBP	SO	GDP	OB%	SF	SH	SB-ATT	PO	A	E	FLD%
2008	.224	43-14	58	12	13	1	0	0	9	14	.241	9	2	10	0	.348	0	1	3-3	20	2	1	.957
TOTALS	.224	43-14	58	12	13	1	0	0	9	14	.241	9	2	10	0	.348	0	1	3-3	20	2	1	.957

21 Casey Faile

PITCHER • SOPHOMORE • IL • 5-6 • R-R • KERSHAW, S.C. • ANDREW JACKSON HS



FRESHMAN SEASON (2008)

Played in 28 games, starting 11 ... Made 18 appearances in the circle with six starts and a 4-1 record ... Saw action both in the circle and as a designated player ... Was the top-hitting non-regular starter on the team ... Had to step up action in the circle with an injury to Dani Hofer ... Six of her 14 hits on the season went for extra bases, including three doubles, a triples and two home runs ... Her first career home run was the only run in a 1-0 win over South Alabama ... Recorded 15 RBIs, better than an RBI per hit ... Knocked in the game-winning runs against South Alabama, No. 16 Georgia, Purdue and Kentucky ... Recorded two complete-game shutouts and combined for four more shutouts ... Gave up only 14 runs in 51.0 innings ... Averaged 7.55 strikeouts per seven innings ... Struck out a season-best seven against both Troy and Mississippi Valley State ... Recorded a complete-game one-hitter against UL-Monroe.

HIGH SCHOOL

2007 Gatorade South Carolina Softball Player of the Year ... Two-time South Carolina AA Player of the Year ... Member of the all-state team in 2006 and 2007 ... An all-region selection in 2005, 2006 and 2007 ... Led Andrew Jackson High School to back-to-back South Carolina state championships ... Guided the Lady Volunteers to district and regional titles from 2004 through 2007 ... Broke the South Carolina state career record for strikeouts with 1720 ... Broke the state record for strikeouts in a season with 520 as a junior before coming just two strikeouts shy of her record with 518 as a senior ... Posted six perfect games and 10 no-hitters as a senior as part of a 30-4 record with a 0.35 earned run average ... Threw a perfect game in the Class AA lower state playoff championship win over Bishop England High School ... Went 23-for-25 (.920) in the state playoffs as a senior with four home runs and 12 RBIs ... In the circle in the playoffs, went 8-0 with only six hits and two unearned runs allowed while striking out 117 ... Struck out a South Carolina record 24 batters in a 10-inning win in the state playoffs ... Went 36-4 as a junior with nine no-hitters ... Recorded a .520 batting average as a senior after hitting .505 as a junior ... Played volleyball for her mother and earned two letters as a setter.

PERSONAL

Full name is Casey Wrenn Faile ... Parents are Phil and Meg Faile ... Has one sister, Tristan (17), and one brother, Nolan (16) ... Majoring in elementary education ... Born on Jan. 18, 1989, in Charlotte, N.C.



FAILE'S CAREER STATISTICS - HITTING

YEAR	AVG	GP-GS	AB	R	H	2B	3B	HR	RBI	TB	SLG%	BB	HBP	SO	GDP	OB%	SF	SH	SB-ATT	PO	A	E	FLD%
2008	.292	28-11	48	3	14	3	1	2	15	25	.521	1	1	9	1	.314	1	0	0-0	3	3	0	1.000
TOTALS	.292	28-11	48	3	14	3	1	2	15	25	.521	1	1	9	1	.314	1	0	0-0	3	3	0	1.000

YEAR	ERA	W-L	APP	GS	CG	SHO/CBO	SV	IP	H	R	ER	BB	SO	2B	3B	HR	AB	B/AVG.	WP	HBP	BK	SFA	SHA
2008	1.92	4-1	18	6	3	2/4	1	51.0	38	14	14	19	55	7	0	6	211	.207	4	3	0	5	0
TOTALS	1.92	4-1	18	6	3	2/4	1	51.0	38	14	14	19	55	7	0	6	211	.207	4	3	0	5	0



3 Jessica Mouse

THIRD BASE/CATCHER • SO. • IL • 5-7 • R-R • TAMPA, FLA. • GEORGE D. CHAMBERLAIN HS

Honors & Awards

- 2008 SEC Freshman Academic Honor Roll

FRESHMAN SEASON (2008)

Played in 57 games, starting 54 ... Stepped into the role of starting third basemen from the start of the season ... In her first career collegiate at-bat, on her first career pitch, she hit her first career home run against St. John's ... She also hit a home run in her first career at-bat of SEC play against Georgia ... Very solid in the field, recorded only six errors on 160 chances for a .963 fielding percentage ... Posted four multiple-hit games and one multiple-RBI game ... Recorded a season-best three-game hitting streak ... Member of the SEC Freshman Academic Honor Roll.

HIGH SCHOOL

A first-team NFCA All-America selection in 2007 and third-team NFCA All-America selection in 2006 ... Earned Florida 5A first-team all-state honors as a junior and senior ... Named the Hillsborough County and Tampa Tribune Softball Player of the Year ... Led Chamberlain High School to the Florida state semi-finals with a record of 26-4 in 2006, earning district and regional championships ... Hit .448 with 20 RBIs, three home runs and 28 runs scored as a junior ... While attending Northern Burlington High School as a freshman and sophomore, led her team to the 2005 group three district and regional championships ... Only freshman selected to New Jersey all-state team in 2004, earning first team honors ... Earned New Jersey all-state honors again as a sophomore ... For her career, she hit over .400 and played nearly perfect defense, recording back-to-back 1.00 fielding percentages in 2006 and 2007 ... Member of the National Honor Society and the High Honor Roll for four years.

PERSONAL

Full name is Jessica Marie Mouse ... Parents are Tim and Gail Mouse ... Has one sister, Lyndsay (20), and one brother, T.J. (15) ... Father is a retired master sergeant in the United States Air Force ... Moved throughout the world during her childhood as a military child ... Her uncle, Francis Mouse, played baseball for the Houston Astros and the Atlanta Braves ... Born on Nov. 14, 1988, in Melbourne, Fla.



MOUSE'S CAREER STATISTICS

YEAR	AVG	GP-GS	AB	R	H	2B	3B	HR	RBI	TB	SLG%	BB	HBP	SO	GDP	OB%	SF	SH	SB-ATT	PO	A	E	FLD%
2008	.209	57-54	115	23	24	2	0	6	11	44	.383	23	8	25	1	.374	1	8	1-1	62	92	6	.963
TOTALS	.209	57-54	115	23	24	2	0	6	11	44	.383	23	8	25	1	.374	1	8	1-1	62	92	6	.963

1

Tiffany Shaw

OUTFIELD • SOPHOMORE • HIL • 5-4 • L-R • SHREVEPORT, LA. • EVANGEL ACADEMY



FRESHMAN SEASON (2008)

Played in 45 games, starting one ... Used primarily as a pinch runner ... Recorded 12 stolen bases, third best on the team ... Went 0-for-2 at the plate ... Scored 20 runs on the season, which was tied for ninth on the team ... Member of the SEC Freshman Academic Honor Roll.

HIGH SCHOOL

Earned NFCA first-team All-America honors as a senior ... Earned NFCA All-South Region honors as both a junior and senior ... A two-time first-team all-state selection by both the Louisiana Sports Writer's Association and the state's coaches ... Named the all-district Most Valuable Player in 2006 and 2007 ... Earned all-city Most Valuable Player Honors as a senior and was a three-time all-city selection ... Led Evangel to district championships in 2004, 2006 and 2007 ... Holds Evangel season records for batting average, on base percentage, runs scored, hits and stolen bases ... Her .757 batting average ranks fifth all-time for high school players nationally ... With a .630 career batting average, she also ranks fifth all-time nationally ... Recorded 51 runs scored with 53 hits, 63 stolen bases and a .823 on base percentage as a senior, which all set Evangel school records ... For her career, recorded a school record .766 on base percentage with 100 runs scored and 122 stolen bases ... Had to sit out her sophomore year after transferring ... Her jersey number was retired by Evangel High School ... Also outstanding in the classroom was a top 10 graduate, member of the National Honor Society, National Honor Roll and Who's Who Among America's High School Students ... Earned academic all-district honors.

PERSONAL

Full name is Tiffany Kristen Shaw ... Parents are Leland and Cindy Shaw ... Has three brothers, Derek (23), Chad (18), Tyler (13) ... Her father played baseball at Centenary College ... Her brother Derek played baseball at Louisiana Tech ... Is the first female athlete from Evangel Academy to go on to play in the Southeastern Conference ... Born on Nov. 13, 1988, in Bossier City, La.

Honors & Awards

• 2008 SEC Freshman Academic Honor Roll



SHAW'S CAREER STATISTICS

YEAR	AVG	GP-GS	AB	R	H	2B	3B	HR	RBI	TB	SLG%	BB	HBP	SO	GDP	OB%	SF	SH	SB-ATT	PO	A	E	FLD%
2008	.000	45-1	2	20	0	0	0	0	1	0	.000	0	1	1	0	.333	0	0	12-16	0	0	0	.000
TOTALS	.000	45-1	2	20	0	0	0	0	1	0	.000	0	1	1	0	.333	0	0	12-16	0	0	0	.000

INTRO

THIS IS LSU

COACHES

TIGERS

REVIEW

HISTORY

RECORDS

LSU

MEDIA



14 Kristen Shortridge

PITCHER/OUTFIELD • JR. • TR • 5-II • L-R • KELLER, TX. • KELLER HS

AT BAYLOR

Played in 59 games while starting 52 as a freshman at Baylor in 2007 ... Made 34 appearances in the circle ... Named Big 12 Conference Freshman of the Year in addition to All-Big 12 First-Team honors ... Ranked second all-time among freshmen in school history with 17 wins in the circle ... Ended the season ranked first among freshmen and 12th in the Big 12 with a .340 batting average ... Held opponents to a .211 batting average which placed her seventh in the conference ... Posted 16 multiple-hit games on the season, third among Baylor players ... Collected a season-high three hits on three occasions ... Recorded a season-high three RBIs in the victory over Southern Miss (Feb. 9) to open the season ... Had a pair of eight-game winning streaks in the circle, including one to start the season ... Picked up wins over nationally-ranked opponents, UMass (Feb. 23), Florida (Feb. 24) and Texas A&M (May 5) ... Had a season-high eight strikeouts against UMass ... Win over Texas A&M clinched the Big 12 Conference regular-season title ... Hit three home runs on the season, including the game-winning home run in the deciding game of the NCAA Waco Super Regional against Michigan (May 26) to propel the Bears to the Women's College World Series.

HIGH SCHOOL

Four-year letterwinner for Maureen Fritz at Keller High School in Texas ... Helped lead team to the state title her junior season and to the state championship game as a senior ... Named Gatorade National Player of the Year following her senior season ... As a senior, went 32-2 with a 0.22 ERA and 438 strikeouts in 242 innings ... Pitched 23 shutouts with eight no-hitters, three perfect games and averaged nearly two strikeouts per inning ... Hit .523 with seven doubles, 11 triples, 27 RBI, 47 stolen bases and 47 runs ... Fort Worth Star-Telegram, Dallas Morning News and Texas High School Sports Magazine Player of the Year her senior year ... Career 112-II record ... Owns Texas 5A state tournament single-game strikeout record (22) ... Broke Texas state records and earned all-time national high school rankings in several categories including: No. 2 in career shutouts (86); No. 7 in career ERA (0.11); No. 8 in career innings pitched (833.2) and No. 9 in career strikeouts (1,544) ... Pitched a one-hit, 22 strikeout, 15-inning shutout in the Class 5A title game against Garland (June 5, 2005) en route to Texas 5A state tournament MVP ... Texas 5A State champion and No. 1 national ranking by USA Today/NFCA following her junior season ... Three-time NFCA All-American and All-State selection and four-time conference MVP ... two-time Gatorade Texas Softball Player of the Year ... Recorded more career no-hitters (28) than runs surrendered (22) ... Played club softball with the Fort Worth Batbusters.

PERSONAL

Full name is Kirsten Leigh Shortridge ... Daughter of Jeff Shortridge and the late Taryn Shortridge ... Majoring in special education ... Born on Nov. 9, 1987, in Tulsa, Okla.



17 Lauren Capello

INFIELD • FR. • HS • 5-8 • R-R • PRAIRIEVILLE LA. • EAST ASCENSION HS

HIGH SCHOOL

Earned four letters playing one season for Amy Pitre at Dutchtown High School, two seasons for Scott Nielson at St. Amant High School and one season for Henry Williams at East Ascension High School ... Team at St. Amant won 2006 5A State championship ... Three-time All-District First-Team pick from 2006 to 2008 ... batted over .400 in 2007 and 2008 en route to All-State honors ... Graduated in the Top 20 of her class with honors and a 4.12 GPA ... Selected Academic All-State in 2006 and 2007 along with All-State Honorable mention during 2008 season.

PERSONAL

Full name is Lauren Elizabeth Capello ... Daughter of Jody and Mindy Capello ... Has one sister, Brooke (14) ... Father played baseball at Nicholls State from 1988-92 ... Anticipating to major in secondary education ... Born on June 22, 1990 in Baton Rouge, La.

13 Katie Guillory

OUTFIELD • FR. • HS • 5-7 • L-L • LAFAYETTE LA. • CARENCRO HS

HIGH SCHOOL

Four-year letterwinner for Mary Eldridge at Carencro High School ... batted .425 and slugged .600 with 11 stolen bases and 15 RBIs en route to Daily Advertiser's All-Acadiana and LSWA All-State honors in 2008 ... Played for the West squad at the 2008 School Coaches Association All-Star Doubleheader ... Notched a pair of All-District selections during 2007 and 2008 seasons ... Strong academically as an Academic All-State Honorable Mention pick and member of the National Honors Society ... Also lettered in soccer and swimming and served as a student trainer for boys soccer team.

PERSONAL

Full name is Katie Lynn Guillory ... Daughter of David and Cynthia Guillory ... Has one brother, Christopher (22) and one sister, April (20) Anticipating to major in kinesiology ... Born on Sept. 12, 1990 in Opelousas, La.



INTRO

THIS IS LSU

COACHES

TIGERS

REVIEW

HISTORY

RECORDS

LSU

MEDIA

12 Katie Hamilton

INFIELD • FR. • HS • 5-5 • R-R • ACKWORTH GA. • KELL HS

HIGH SCHOOL

Four-year letterwinner for Kristy Simpson at Kell High School ... Team won Region 6-5A tournament advancing to sectional tournament ... Garnered All-County First-Team honors from the Marietta Daily Journal ... Played club softball with the Georgia Fire, which finished tied for ninth place at the 2006 Amateur Softball Association Gold Tournament.

PERSONAL

Full name is Katie Anne Hamilton ... Daughter of Tom and Erika Hamilton ... Has one sister, Christie (21), who is a pitcher for Georgia ... Anticipating to major in Mass Communication... Born on Feb. 5 in Warwick, R.I.



INTRO

THIS IS LSU

COACHES

TIGERS

REVIEW

HISTORY

RECORDS

LSU

MEDIA



24 Courtney Hollier

INFIELD • FR. • HS • 5-6 • R-R • KAPLAN LA. • KAPLAN HS

HIGH SCHOOL

Five-year letterwinner for Shay Herpin at Kaplan High School ... Team won 2006 state championship and appeared in state championship game in 2007 ... Team also shared district championship twice in 2006 and 2007 before claiming district crown in 2008 ... A two-time All-State selection in 2007 and 2008 ... Earned 2008 All-Parish, Daily Advertiser's All-Acadiana MVP and 3A All-State MVP honors after hitting .500 with seven home runs and 40 RBIs as a senior ... Five-time All-District and All-Parish pick ... Graduated in the Top 10 of her class and was an All-State Academic pick ... Also lettered in basketball as a shooting guard earning three All-District selections and scored over 1,000 career points ... Played club softball with the Louisiana Rebels.

PERSONAL

Full name is Courtney Reneé Hollier ... Daughter of Carl and Julie Hollier ... Has one brother, Josh (27), who played college baseball at Blinn CC and McNeese State ... Anticipating to major in kinesiology ... Born on Nov. 22, 1989 in Kaplan, La.

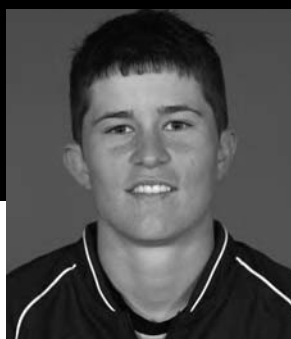

00 Ashley Langoni

INFIELD • FR. • HS • 5-8 • R-R • PUEBLO COLO. • PUEBLO WEST HS

HIGH SCHOOL

Four-year letterwinner for Bob Zinanti at Pueblo West High School in Colorado ... Team won back-to-back 4A State Championships in 2005 and 2006 in addition to a trio of SCL League Championships from 2005-07 ... Picked up three All-SLC First-Team selections from 2006-08 ... A two-time All-State First-Team pick in 2007 and 2008 ... Hit a walk-off grand slam in the state playoffs to earn final win of career ... Knocked in the second-most RBIs in the state during the 2006 season ... Won the SLC League batting championship in 2008 ... also lettered in basketball ... Played club softball with the Colorado Quick Silvers.

PERSONAL

Full name is Ashley Rose Langoni ... Daughter of Robert and Terry Langoni ... Has one brother, Eric (27) ... Anticipating to major in kinesiology ... Born on July 15, 1989 in Pueblo, Colo.



44 Brittany Mack

PITCHER • FR. • HS • 5-11 • R-R • ROUND ROCK TX. • WESTWOOD HS

HIGH SCHOOL

Four-year letterwinner for Tiffany Gates and Westwood High School in Texas ... Totaled a 60-16 career record with a 0.54 ERA ... Posted an 18-9 record with a 0.76 ERA and racked up 338 strikeouts as a senior ... Tossed six no-hitters and three perfect games ... Struck out 39 batters in a single game pitching 21 innings ... Featured in Sports Illustrated's Faces in the Crowd in May 2008 ... Won District 14 5-A MVP, All-State Second-Team and EA Sports All-American Second-Team honors as a junior ... Picked up All-District 14-5A First-Team selection as a sophomore ... Named District 14-5A Newcomer of the Year in 2005 after hitting .420 with 13 stolen bases ... Member of National Honor Society, National German Honor Society and Who's Who among American High School students ... Played club softball with Stix ... Also lettered in basketball.

PERSONAL

Full name is Brittany Lynn Mack ... Daughter of Scott and Jan Mack ... Has one sister, Courtney (20) ... Anticipating to major in kinesiology ... Born on Jan. 25, 1990 in Phoenix, Ariz.

4

Morgan Russell

CATCHER • FR • HS • 5-7 • R-R • EDMOND OKLA. • SANTA FE HS

HIGH SCHOOL

Four-year letterwinner for Rhonda Lawson at Edmond Sante Fe High School in Oklahoma ... Team won four regional championships and was a four-time state finalist appearing in the 2006 state championship game ... Named All-Edmond Co-Player of the Year, All-Region and All-State as a senior after batting .402 with 22 doubles and 27 RBIs ... Three-time All-Edmond and All-Conference pick ... Played in Oklahoma Coaches Association All-Star Game ... Member of Principal and Superintendent Honor Rolls ... Played club softball with the Oklahoma Ultimate Gold.

PERSONAL

Full name is Morgan Shea Russell ... Daughter of Brad and Angela Russell ... Has one sister, Chelsea (21) and one brother, Garrett (12) ... Father played baseball at Oklahoma State from 1978-79 ... Anticipating to major in sports management or kinesiology ... Born on Nov. 24, 1989 in Austin, Texas.



INTRO

THIS IS LSU

COACHES

TIGERS

REVIEW

HISTORY

RECORDS

LSU

MEDIA

2

Juliana Santos

INFIELD • FR. • HS • 5-5 • R-R • NEWMAN CALIF. • ORESTIMBA HS

HIGH SCHOOL

Four-year letterwinner for Casey Cooper at Orestimba High School in California ... Team won 2007 and 2008 WAC Section championship ... Her 2007 team was undefeated ... Earned 2007 and 2008 WAC MVP ... hit .667 and paced her section with 55 RBIs on 11 home runs and 21 doubles despite battling Crohn's Disease ... Garnered Sacramento Bee Player of the Year and small school State Player of the Year in 2008 ... Carried a 4.0 GPA on a 5.0 scale.

PERSONAL

Full name is Juliana Nichole Santos ... Daughter of Ralph and Yvette-Camara Santos ... Has one brother, Alec (16) ... Father played football at Cal State Fullerton from ... Anticipating to major in biochemistry ... Career goal is to be a pediatrician and specialize on Crohn's Disease ... Born on July 31, 1990 in Hayward, Calif.



19

Anissa Young

INFIELD • FR. • HS • 5-7 • L-R • FONTANA CALIF. • BLOOMINGTON HS

HIGH SCHOOL

Four-year letterwinner for Bobby Flores at Bloomington High School ... Team was 2007 Sunkist League Champions ... May hold California High School career home run record, her total from freshman season are unavailable ... Racked up three All-League and All-County honors along with two All-State citations ... Three-time MVP of Sunkist League from 2006-08 ... Selected 2008 San Bernardino Sun Player of the Year ... Named ASA Women's All-American First Team as a freshman in 2005 ... Served as vice president of her class and member of Principal's Honor Roll ... Played club softball with the California Lite.

PERSONAL

Full name is Anissa Celene Young ... Daughter of Byron and Carla Young ... Has two brothers, Byron Jr. (20) and Jacob (15) and one sister, Sara (10) ... Anticipating to major in construction management ... Born on June 30, 1990 in West Covina, Calif.





IT'S CLEAR!

STEALTH CLARITY ■ SYNERGY CLARITY ■ STEALTH REVEAL ■ SYNERGY REVEAL

EASTON®

New Technology

WE DELIVER

The future never looked so good



SOFT  BALL

★ REVIEW ★



Ten for the Tigers

LSU RACKS UP 10TH NCAA REGIONAL BID

For the 10th time in 12 seasons, the Tigers earned a bid to the NCAA Tournament. LSU has tallied a 33-20 all-time mark, the seventh best all-time winning percentage in tournament play.

The Tigers are one of three teams in the SEC with multiple Women's College World Series appearances (Alabama and Tennessee) and one of two with a winning WCWS record (Tennessee).

LSU advanced through the NCAA Regionals to the WCWS on two occasions (2001 & 2004), finishing seven outs from the national championship game in 2004. In 2007, the Tigers swept through the NCAA Regionals to earn a bid to the NCAA Super Regionals before falling to Arizona State.

DUO ON SEC ALL-TOURNAMENT TEAM

Seniors **Quinlan Duhon** and **Shannon Stein** were named to the SEC All-Tournament Team. **Duhon** led the team with a .571 average for the tournament, the highest average by any player in the tournament. In addition, she recorded a double, a home run and two RBIs while scoring once for a 1.143 slugging percentage. It marked the first SEC All-Tournament honor of her career. **Stein** was second on the team with a .500 average, including a double, a home run, two RBIs and two runs scored for a 1.167 slugging percentage. She recorded the first inside the park home run at LSU in over four years with the roundtripper against Auburn.

THREE NAMED TO ALL-SEC TEAMS

Outfielder **Rachel Mitchell** was named to the 2008 All-SEC first team, while outfielder **Quinlan Duhon** and pitcher **Cody Trahan** were named to the second team. It marked the second All-SEC honor for **Mitchell**, who was named to the All-Freshman team last season. It is the first All-SEC honor for both **Duhon** and **Trahan**. Ranked in the top 10 in the SEC in 10 categories including batting average, RBIs and home runs in league play, **Mitchell** was an easy selection to the first team. Stepping up her play in her final season, **Duhon** ranks in the top 10 in the SEC in slugging percentage and home runs and recorded three RBIs on a walk-off home run to post a run-rule win over Auburn. With the loss of **Dani Hofer** to injury, **Trahan** stepped in to the No. 1 role and has gone 6-0 since that time, picking up three wins against Arkansas, two against South Carolina and one over nationally ranked Tennessee.

HENDERSON REACHES 100 STEALS

Senior **Dee Dee Henderson** became only the second player in LSU history and sixth in SEC history to record 100 stolen bases with a swipe of second in the sixth inning of the first game against Auburn on March 21. Against UL-Monroe, **Henderson** became just the second player in LSU history to record 30 stolen bases in a single season, joining Dee Douglas, who accomplished the feat four times. Despite starting only 36 games entering the 2008 season, **Henderson** has recorded over 20 steals in each of her four seasons.

A ROSE BY ANY OTHER NAME

In honor of LSU head coach Yvette Girouard's mother Rose Mary Girouard, who passed away in September 2007, the team will wear a rose decal on their batting helmets throughout the season. An avid supporter of her daughter for almost 30 years, Mama G was a fixture at softball games and she will be missed by fans everywhere.



MORE THAN A DECADE OF DOMINANCE

In its 12th season of softball in the modern era, LSU has achieved an unrivaled tradition of success. The Tigers have won more SEC Championships than all other conference schools combined, while remaining one of only two schools in league history to record the triple crown (Division, Overall and Tournament Titles) in the same season, having accomplished the feat four times.

LSU POSTS SECOND-MOST WINS

In just its 12th year since reinstatement in 1997, LSU has proven to be among the elite in the nation. The Tigers have averaged 52.0 wins per year in its previous 12 years, which is by far the best in the SEC in that span.

In the nation, LSU is second to only Arizona, which has averaged 55.0 wins a season over the past 12 years. The Tigers also are third in winning percentage behind only Arizona and UCLA. The Tigers rank ahead of past national champions Michigan, Oklahoma, California and Fresno State.

LSU DOMINATES SEC SERIES

LSU has now competed in 118 series against conference foes and has only lost 18. The Tigers have swept 33 three-game series since the SEC adopted the three-game format in 2001 and taken 22 more series wins in that time period. In 2008, LSU is 2-0 in mid-week doubleheader series and 4-0 since the SEC changed to a 28-game schedule.

Prior to 2001, the league played four-game series against divisional opponents and doubleheaders against cross divisional rivals. LSU swept nine four-game series and 15 doubleheaders while taking six series, 3-1. LSU now has an SEC series record of 89-18-11 (.801).

MEMORABLE FIRSTS

Freshman **Jessica Mouse**'s first career at-bat was something she will likely not forget. In the top of the first inning against St. John's in the season opener, **Mouse** came up to the plate for the first time in her collegiate career. She drilled the first pitch she saw deep over the center field fence for her first collegiate home run.

Mouse nearly duplicated the feat in her first career at-bat of SEC play. On the sixth pitch of the at-bat against Georgia, she slammed the ball over the center field fence for her third career home run.

Freshman **Casey Faile**'s first career home run was the only run scored in a 1-0 win over South Alabama in the Easton Purple & Gold Challenge. With the win, LSU advanced to the championship game against Tulsa, where the Tigers defeated the Golden Hurricane for the tournament title.

TIGERS SCORE EARLY...

In 62 games, the Tigers have outscored their opponents, 49-22 (+27), in the first inning. By the end of the second inning, the Tigers hold a commanding 81-39 (+42) scoring margin. LSU is 35-3 when leading after the fourth inning. The only losses came against then No. 2 Northwestern, at No. 2 Alabama and at No. 9 Tennessee.

In games when the Tigers have scored first, LSU is 34-5 (.889). In games where the opponent scores first, the Tigers are only 10-13 (.435). The last time LSU scored first in a game and lost was on May 9, 2008, when LSU fell to No. 3 Alabama, 7-4, in the SEC Tournament at Tiger Park.

...AND TIGERS SCORE OFTEN

This season, the Tigers have scored 320 runs in 62 games for a 5.17 runs per game average, just under the school record of 5.58 set in 2004. On six occasions this season, LSU has broken into double figures in runs.

CAUGHT IN THE ACT

In 2008, LSU tied for second in the SEC with 16 runners caught stealing. The Tigers have allowed only 34 stolen bases in 50 attempts. Senior **Killian Roessner** is tied for second in the conference with 15 runners caught stealing.

Roessner has allowed just 33 stolen bases, including six with runners on the corners and second base conceded, for a .651 mark.

DROPPING BOMBS

In 2008, LSU averaged nearly a home run a game. The Tigers belted 57 home runs in 62 games, led by **Quinlan Duhon** and **Rachel Mitchell** with 11 home runs each. **Killian Roessner** added 10 homer, while **Erika Sluss** tallied eight.

LSU hit the third most home runs in a single season in school history and finished only three behind the school record of 60 in 2004.

Conversely, the Tigers allowed 43 home runs, the most home runs allowed by an LSU team in school history.

INTRO

THIS IS LSU

COACHES

TIGERS

REVIEW

HISTORY

RECORDS

LSU

MEDIA

DATE	OPPONENT	RESULT	INN	R-H-E	R-H-E	RECORD (SEC)	PITCHER OF RECORD	ATT	TIME
Feb. 15	St. John's (1)	W, 14-0	5	14-12-0	0-1-2	1-0 (0-0)	Trahan (1-0)	735	1:58
Feb. 15	Ball State (1)	W, 4-2	7	4-6-2	2-2-1	2-0 (0-0)	Hofer (1-0)	735	1:59
Feb. 16	Nicholls State (1)	W, 9-1	6	9-8-0	1-4-3	3-0 (0-0)	Trahan (2-0)	939	2:09
Feb. 16	Chattanooga (1)	W, 9-1	5	9-11-0	1-1-0	4-0 (0-0)	Hofer (2-0)	939	1:38
Feb. 17	Ball State (1)	W, 10-2	6	10-10-0	2-3-5	5-0 (0-0)	Garcia (1-0)	692	1:55
Feb. 17	Nicholls State (1)	W, 9-2	7	9-12-3	2-4-0	6-0 (0-0)	Hofer (3-0)	692	2:12
Feb. 19	Southeastern Louisiana	W, 7-0	7	7-12-1	0-3-3	7-0 (0-0)	Hofer (4-0)	589	1:51
Feb. 22	vs. Florida Atlantic (2)	L, 3-0	7	0-4-0	3-9-0	7-1 (0-0)	Trahan (2-1)	200	1:37
Feb. 22	vs. Pacific (2)	W, 2-1	7	2-4-2	1-3-2	8-1 (0-0)	Hofer (5-0)	200	1:50
Feb. 23	vs. No. 23 Cal State Fullerton	W, 3-2	(8)	3-3-0	2-2-0	9-1 (0-0)	Hofer (6-0)	350	1:57
Feb. 23	vs. No. 2 Northwestern	L, 6-4	7	4-7-0	6-5-1	9-2 (0-0)	Hofer (6-1)	350	2:09
Feb. 24	vs. No. 9 Arizona	L, 7-4	7	4-7-0	7-9-0	9-3 (0-0)	Garcia (1-1)	350	2:05
Feb. 27	Louisiana-Monroe	W, 9-2	7	9-10-1	2-5-0	10-3 (0-0)	Trahan (3-1)	534	2:07
Feb. 29	Southern Miss (3)	W, 8-5	7	8-8-1	5-5-0	11-3 (0-0)	Trahan (4-1)	812	2:04
Feb. 29	South Alabama (3)	W, 7-0	7	7-10-1	0-3-4	12-3 (0-0)	Hofer (7-1)	812	2:02
March 1	Penn State (3)	L, 3-0	7	0-1-0	3-6-0	12-4 (0-0)	Hofer (7-2)	836	1:26
March 1	Tulsa (3)	W, 4-2	7	4-4-0	2-5-1	13-4 (0-0)	Faile (1-0)	836	1:39
March 2	South Alabama (3)	W, 1-0	7	1-5-0	0-4-0	14-4 (0-0)	Trahan (5-1)	661	1:45
March 2	Tulsa (3)	W, 6-1	7	6-11-0	1-3-2	15-4 (0-0)	Hofer (8-2)	661	1:51
March 5	at Nicholls State	W, 3-0	7	3-7-2	0-4-1	16-4 (0-0)	Faile (2-0)	502	2:00
March 8	No. 16 Georgia (SEC)	W, 8-1	7	8-8-1	1-4-0	17-4 (1-0)	Hofer (9-2)	883	2:07
March 8	No. 16 Georgia (SEC)	W, 1-0	7	1-2-0	0-1-0	18-4 (2-0)	Trahan (6-1)	883	1:27
March 9	No. 16 Georgia (SEC)	W, 5-2	7	5-5-3	2-1-0	19-4 (3-0)	Hofer (10-2)	756	1:47
March 11	Troy	W, 7-6	(11)	7-15-0	6-11-1	20-4 (3-0)	Trahan (7-1)	565	3:14
March 14	vs. Fordham (4)	W, 8-3	7	8-10-2	3-6-3	21-4 (3-0)	Trahan (8-1)	300	2:08
March 14	vs. Oklahoma State (4)	W, 2-0	7	2-6-0	0-4-1	22-4 (3-0)	Hofer (11-2)	300	1:43
March 15	vs. Purdue (4)	W, 4-0	7	4-6-0	0-5-1	23-4 (3-0)	Trahan (9-1)	153	1:57
March 16	vs. South Florida (4)	W, 2-1	8	2-6-1	1-4-1	24-4 (3-0)	Hofer (12-2)	129	1:53
March 21	Auburn (SEC)	W, 8-1	7	8-12-0	1-3-0	25-4 (4-0)	Hofer (13-2)	1088	2:04
March 21	Auburn (SEC)	W, 5-3	(10)	5-8-0	3-6-3	26-4 (5-0)	Hofer (14-2)	1088	2:47
March 22	Auburn (SEC)	W, 10-0	6	10-9-0	0-3-3	27-4 (6-0)	Hofer (15-2)	1146	1:54
March 26	No. 21 Mississippi State (SEC)	W, 5-2	7	5-11-1	2-8-1	28-4 (7-0)	Hofer (16-2)	859	1:58
March 26	No. 21 Mississippi State (SEC)	W, 2-1	7	2-6-0	1-11-2	29-4 (8-0)	Trahan (10-1)	859	1:24
March 29	at No. 3 Florida (SEC)	L, 6-1	7	1-3-2	6-9-2	29-5 (8-1)	Hofer (16-3)	1845	2:08
March 29	at No. 3 Florida (SEC)	L, 2-0	7	0-5-1	2-5-0	29-6 (8-2)	Trahan (10-2)	1845	1:33
March 30	at No. 3 Florida (SEC)	L, 7-0	7	0-3-1	7-10-2	29-7 (8-3)	Hofer (16-4)	726	1:52
April 5	at No. 2 Alabama (SEC)	L, 9-8	(10)	8-12-0	9-11-0	29-8 (8-4)	Trahan (10-3)	2461	3:49
April 5	at No. 2 Alabama (SEC)	L, 8-0	5	0-2-0	8-12-0	29-9 (8-5)	Faile (2-1)	2461	1:40
April 6	at No. 2 Alabama (SEC)	L, 8-1	7	1-4-2	8-9-1	29-10 (8-6)	Hofer (16-5)	2203	2:17
April 9	at Kentucky (SEC)	W, 13-2	6	13-12-0	2-2-0	30-10 (9-6)	Hofer (17-5)	303	1:54
April 9	at Kentucky (SEC)	W, 5-2	7	5-8-1	2-7-0	31-10 (10-6)	Trahan (11-3)	303	1:39
April 12	Mississippi (SEC)	W, 8-5	7	8-10-1	5-5-4	32-10 (11-6)	Hofer (18-5)	921	2:16
April 12	Mississippi (SEC)	L, 3-1	7	1-7-0	3-6-0	32-11 (11-7)	Trahan (11-4)	921	1:54
April 13	Mississippi (SEC)	L, 2-0	7	0-4-1	2-4-0	32-12 (11-8)	Hofer (18-6)	751	1:52
April 16	Nicholls State	W, 10-2	6	10-12-1	2-3-0	33-12 (11-8)	Garcia (2-1)	698	1:55
April 19	at No. 9 Tennessee (SEC)	L, 8-0	5	0-1-1	8-6-0	33-13 (11-9)	Hofer (18-7)	1066	1:35
April 19	at No. 9 Tennessee (SEC)	W, 8-2	7	8-4-0	2-5-0	34-13 (12-9)	Trahan (12-4)	1066	2:10
April 20	at No. 9 Tennessee (SEC)	L, 5-4	7	4-8-1	5-4-1	34-14 (12-10)	Garcia (2-2)	980	2:07
April 23	at Louisiana-Monroe	W, 11-0	5	11-12-0	0-1-2	35-14 (12-10)	Faile (3-1)	609	1:34
April 26	Arkansas (SEC)	W, 4-0	7	4-8-0	0-4-0	36-14 (13-10)	Trahan (13-4)	1107	1:47
April 26	Arkansas (SEC)	W, 8-6	(8)	8-9-1	6-8-1	37-14 (14-10)	Trahan (14-4)	1107	2:29
April 27	Arkansas (SEC)	W, 4-0	7	4-8-1	0-3-0	38-14 (15-10)	Trahan (15-4)	1113	2:12
April 30	at Southeastern Louisiana	W, 5-0	7	5-9-1	0-1-1	39-14 (15-10)	Garcia (3-2)	567	1:52
May 3	at South Carolina (SEC)	W, 5-3	7	5-6-0	3-3-1	40-14 (16-10)	Trahan (16-4)	761	1:49
May 3	at South Carolina (SEC)	L, 4-3	7	3-8-1	4-9-1	40-15 (16-11)	Garcia (3-3)	761	1:50
May 4	at South Carolina (SEC)	W, 9-0	6	9-12-1	0-2-1	41-15 (17-11)	Trahan (17-4)	528	1:47
May 8	Auburn (5)	W, 4-0	7	4-4-0	0-2-0	42-15 (17-11)	Trahan (18-4)	1224	2:06
May 9	No. 3 Alabama (5)	L, 7-4	7	4-8-1	7-8-0	42-16 (17-11)	Trahan (18-5)	1337	2:20
May 16	Mississippi Valley State (6)	W, 8-0	5	8-11-1	0-3-1	43-16 (17-11)	Faile (3-1)	1114	1:30
May 17	No. 16 Louisiana-Lafayette (6)	L, 9-4	7	4-6-1	9-12-0	43-17 (17-11)	Trahan (18-6)	1316	2:39
May 17	East Carolina (6)	W, 9-1	5	9-9-0	1-3-1	44-17 (17-11)	Hofer (19-7)	846	1:30
May 18	No. 16 Louisiana-Lafayette (6)	L, 6-3	7	3-7-1	6-8-1	44-18 (17-11)	Hofer (19-8)	1454	2:42

All home games are bolded and played at Tiger Park • () Extra Inning game • All rankings reflect NFCA Top 25 poll on day of game • (1) Easton Tiger Classic (Tiger Park) • (2) Palm Springs Classic (Palm Springs, Calif.) • (3) Easton Purple & Gold Challenge (Tiger Park) • (4) USF Under Armour Showcase (Tampa, Fla.) • (SEC) Southeastern Conference game • (5) SEC Tournament (Tiger Park) • (6) NCAA Regionals (Tiger Park).

OVERALL: 44-18
SEC: 17-11

HOME: 30-6
HOME: 12-2

AWAY: 8-9
AWAY: 5-9

NEUTRAL: 6-3

Overall Batting and Fielding Statistics

PLAYER	AVG	GP-GS	AB	R	H	2B	3B	HR	RBI	TB	SLG%	BB	HBP	SO	GDP	OB%	SF	SH	SB-ATT	PO	A	E	FLD%
Rachel Mitchell	.374	62-62	190	48	71	16	3	11	51	126	.663	29	2	16	0	.453	4	1	11-13	50	4	1	.982
Quinlan Duhon	.333	60-57	162	31	54	11	0	11	38	98	.605	23	4	24	1	.424	2	1	2-2	89	4	2	.979
Shannon Stein	.328	62-61	177	36	58	13	0	3	31	80	.452	15	3	10	1	.388	1	2	5-5	103	53	9	.945
Killian Roessner	.289	62-61	187	20	54	17	0	10	44	101	.540	18	2	30	0	.349	5	2	1-1	448	41	3	.994
Jazz Jackson	.287	59-58	174	33	50	5	0	0	15	55	.316	12	1	21	0	.333	2	5	21-22	71	7	2	.975
Dee Dee Henderson	.273	62-61	172	35	47	4	3	0	11	57	.331	13	7	35	0	.349	0	3	35-38	3	0	0	1.000
Erika Sluss	.268	61-61	153	32	41	2	0	8	30	67	.438	31	9	35	2	.418	1	1	3-4	280	29	5	.984
Tayl'r Hollis	.250	61-61	168	27	42	6	2	6	34	70	.417	29	2	27	0	.365	1	1	5-6	106	69	9	.951
Casey Faile	.292	28-11	48	3	14	3	1	2	15	25	.521	1	1	9	1	.314	1	0	0-0	3	3	0	1.000
Ashley Applegate	.224	43-14	58	12	13	1	0	0	9	14	.241	9	2	10	0	.348	0	1	3-3	20	2	1	.957
Jessica Mouse	.209	57-54	115	23	24	2	0	6	11	44	.383	23	8	25	1	.374	1	8	1-1	62	92	6	.963
Starla Guffey	.000	7-0	7	0	0	0	0	0	0	0	.000	0	0	3	0	.000	0	0	0-0	0	0	0	.000
Tiffany Shaw	.000	45-1	2	20	0	0	0	0	1	0	.000	0	1	1	0	.333	0	0	12-16	0	0	0	.000
Tiffany Garcia	.000	3-2	1	0	0	0	0	0	0	0	.000	0	0	0	0	.000	0	0	0-0	0	9	1	.900
TOTALS	.290	62	1614	320	468	80	9	57	290	737	.457	203	42	246	6	.380	18	25	99-111	1243	344	42	.974
OPPONENTS	.209	62	1500	167	313	58	9	43	151	518	.345	208	29	452	3	.316	4	42	34-50	1201	482	61	.965

LOB - Team (385), Opp (377). DPs turned - Team (19), Opp (25). IBB - Team (5), -Roessner 2, Hollis 1, Mitchell 1, Sluss 1, Opp (15).

Overall Pitching Statistics

PLAYER	ERA	W-L	APP-GS	CG	SHO/CBO	SV	IP	H	R	ER	BB	SO	2B	3B	HR	AB	B/AVG	WP	HBP	BK	SFA	SHA
Dani Hofer	1.88	19-8	32-27	16	2/4	1	153.0	99	57	41	82	219	21	3	16	551	.182	8	14	1	1	14
Cody Trahan	2.24	18-6	30-22	12	6/2	0	153.1	118	56	49	66	149	19	4	16	546	.216	5	8	0	1	17
Casey Faile	1.92	4-1	18-6	3	2/4	1	51.0	38	14	14	19	55	7	0	6	184	.207	4	3	0	0	5
Tiffany Garcia	4.05	3-3	19-7	3	1/0	0	57.0	58	40	33	41	29	11	2	5	219	.265	6	4	1	2	6
TOTALS	2.31	44-18	62-62	34	16/5	2	414.1	313	167	137	208	452	58	9	43	1500	.209	23	29	2	4	42
OPPONENTS	4.86	18-44	62-62	30	7/0	2	400.1	468	320	278	203	246	80	9	57	1613	.290	30	42	7	18	25

PB - Team (2), Roessner 2, Opp (14). Pickoffs - Team (5), Roessner 4, Hobbs 1, Opp (2). SBA/ATT - Roessner (28-47), Turner (15-25), Hofer (18-23), Hobbs (7-8), Garcia (2-5), Trahan (2-4), Sluss (2-2).

SEC Batting and Fielding Statistics

PLAYER	AVG	GP-GS	AB	R	H	2B	3B	HR	RBI	TB	SLG%	BB	HBP	SO	GDP	OB%	SF	SH	SB-ATT	PO	A	E	FLD%
Rachel Mitchell	.437	28-28	87	22	38	9	1	6	22	67	.770	12	0	6	0	.500	1	0	3-4	28	2	0	1.000
Quinlan Duhon	.372	28-27	78	17	29	5	0	7	21	55	.705	11	2	10	0	.457	1	0	0-0	28	0	1	.966
Killian Roessner	.302	28-28	86	8	26	7	0	3	17	42	.488	7	0	13	0	.347	2	2	0-0	179	23	2	.990
Shannon Stein	.241	28-28	79	16	19	4	0	1	8	26	.329	6	1	5	0	.302	0	2	0-0	56	32	3	.967
Jazz Jackson	.238	27-27	80	12	19	3	0	0	9	22	.275	6	0	11	0	.287	1	2	7-8	36	6	1	.977
Dee Dee Henderson	.235	28-28	81	13	19	1	3	0	6	26	.321	4	4	18	0	.303	0	2	11-13	2	0	0	1.000
Erika Sluss	.219	28-28	73	12	16	1	0	5	14	32	.438	11	4	21	0	.352	0	1	0-1	138	11	3	.980
Tayl'r Hollis	.162	28-28	74	10	12	0	0	1	7	15	.203	12	2	14	0	.295	0	1	0-0	51	33	4	.955
Casey Faile	.227	14-3	22	1	5	0	1	1	9	10	.455	0	0	4	1	.227	0	0	0-0	0	1	0	1.000
Jessica Mouse	.208	28-25	53	6	11	0	0	1	1	14	.264	6	2	13	0	.311	0	4	0-0	39	47	4	.956
Ashley Applegate	.077	14-3	13	2	1	0	0	0	2	1	.077	3	1	1	0	.294	0	0	0-0	4	0	0	1.000
Starla Guffey	.000	1-0	1	0	0	0	0	0	0	0	.000	0	0	1	0	.000	0	0	0-0	0	0	0	.000
Tiffany Garcia	.000	1-0	1	0	0	0	0	0	0	0	.000	0	0	0	0	.000	0	0	0-0	0	1	1	.500
Tiffany Shaw	.000	19-0	0	7	0	0	0	0	0	0	.000	0	0	0	0	.000	0	0	6-6	0	0	0	.000
TOTALS	.268	28	728	126	195	30	5	25	116	310	.426	78	16	117	1	.349	5	14	27-32	565	170	20	.974
OPPONENTS	.232	28	693	92	161	38	5	19	83	266	.384	92	20	179	0	.338	2	23	15-21	555	211	23	.971

LOB - Team (162), Opp (175). DPs turned - Team (10), Opp (7). IBB - Team (1), Mitchell 1, Opp (8).

SEC Pitching Statistics

PLAYER	ERA	W-L	APP-GS	CG	SHO/CBO	SV	IP	H	R	ER	BB	SO	2B	3B	HR	AB	B/AVG	WP	HBP	BK	SFA	SHA
Cody Trahan	2.18	9-3	16-13	8	4/0	0	90.0	71	33	28	35	74	14	3	9	320	.222	3	7	0	1	9
Dani Hofer	2.72	8-5	14-12	8	1/0	0	67.0	51	35	26	39	88	15	1	7	251	.203	5	9	1	1	6
Casey Faile	3.94	0-1	4-1	0	0/0	1	10.2	14	6	6	4	10	4	0	0	41	.341	0	2	0	0	3
Tiffany Garcia	4.74	0-2	9-2	0	0/0	0	20.2	25	18	14	14	7	5	1	1	81	.309	0	2	0	0	5
TOTALS	2.75	17-11	28-28	16	5/0	1	188.1	161	92	74	92	179	38	5	19	693	.232	8	20	1	2	23
OPPONENTS	4.24	11-17	28-28	15	5/0	0	185.0	195	126	112	78	117	30	5	25	728	.268	9	16	3	5	14

Pickoffs - Team (2), Roessner 2. SBA/ATT - Roessner (15-21), Trahan (11-15), Hofer (2-3) Garcia (2-3)

INTRO

THIS IS LSU

COACHES

TIGERS

REVIEW

HISTORY

RECORDS

LSU

MEDIA

Team Single-Game Highs**BATTING**

At-Bats.....	43	Troy, March 11
Runs Scored.....	14	St. John's, Feb. 15
Hits	15	Troy, March 11
RBI's	13	St. John's, Feb. 15
.....	13	Kentucky, April 9
Doubles	4	Nicholls State, Feb. 17
.....	4	Troy, March 11
.....	4	at South Carolina, May 4
Triples	1	Nine times
Home Runs.....	3	Four times
Total Bases.....	24	Alabama, April 5
Walks	8	Six times
Strikeouts	12	Three times
Sacrifice Hits	3	Arkansas, April 26
Sacrifice Flies	2	Three times
Stolen Bases	10	Nicholls State, Feb. 17
Hit By Pitch	4	Alabama, May 9
Caught Stealing	2	vs. Purdue, March 15
Runners LOB.....	15	Troy, March 11
Hit into DP.....	2	Five times

FIELDING

Putouts	33	Troy, March 11
Assists	10	Ball State, Feb. 17
.....	10	at Tennessee, April 20
Errors	3	Nicholls State, Feb. 17
.....	3	Georgia, March 9
Passed Balls.....	2	Louisiana-Monroe, Feb. 27
DPs Turned.....	2	Three times

PITCHING

Innings Pitched.....	11.0	Troy, March 11
Runs Allowed	9	Alabama, April 5
.....	9	Louisiana-Lafayette, May 17
Earned Runs Allowed	8	Three times
Walks Allowed	10	Louisiana-Lafayette, May 18
Strikeouts	16	Troy, March 11
.....	16	vs. South Florida, March 16
Hits Allowed	12	Alabama, April 5
.....	12	Louisiana-Lafayette, May 17
Wild Pitches	2	Five times
Hit Batters.....	5	Alabama, April 5

Individual Single-Game Highs**BATTING**

At-Bats.....	6	Rachel Mitchell, Troy, March 11
Runs Scored.....	3	Six times
Hits.....	3	18 times
RBI's.....	5	Tayl'r Hollis, St. John's, Feb. 15
Doubles	2	Rachel Mitchell, Auburn, March 21
.....	2	Killian Roessner, at South Carolina, May 4
.....	2	Rachel Mitchell, at South Carolina, May 4
Triples	1	Nine times
Home Runs.....	2	Killian Roessner, Southern Miss, Feb. 29
.....	2	Rachel Mitchell, Arkansas, April 27
Total Bases.....	8	Killian Roessner, Southern Miss, Feb. 29
.....	8	Rachel Mitchell, Arkansas, April 27
Walks	3	Three Times
Strikeouts	3	Nine times
Sacrifice Hits.....	1	25 times
Sacrifice Flies.....	1	18 times
Stolen Bases	3	Dee Dee Henderson, St. John's, Feb. 15
Hit by Pitch	2	Jessica Mouse, Alabama, May 9
Caught Stealing.....	1	12 times
Runners LOB.....	6	Quinlan Duhan, Troy, March 11

FIELDING

Putouts	15	Killian Roessner, vs. Cal State Fullerton, Feb. 23
.....	15	Killian Roessner, vs. South Florida, March 16
.....	15	Killian Roessner, Auburn, March 21
Assists.....	6	Tayl'r Hollis, vs. Fordham, March 14
Errors	2	Dani Hofer, Ball State, Feb. 15
Passed Balls.....	2	Erika Sluss, UL-Monroe, Feb. 27

PITCHING

Innings Pitched	8.0	Dani Hofer, vs. Cal State Fullerton, Feb. 23
.....	8.0	Dan Hofer, vs. South Florida, March 16
.....	8.0	Cody Trahan, Auburn, March 21
Runs Allowed	6	Three times
Earned Runs Allowed	5	Three times
Strikeouts	16	Dani Hofer, vs. South Florida, March 16



Killian Roessner



Dani Hofer

Home Run Tracker

NO.	PLAYER	OPPONENT (DATE)	PITCHER	ON-BASE	INNING	OUTS	COUNT	SCORE	FINAL
1	Tayl'r Hollis	St. John's (Feb. 15)	Sumrall	2	1	1	0-0	2-0	W, 14-0
2	Jessica Mouse	St. John's (Feb. 15)	Sumrall	0	1	2	0-0	5-0	W, 14-0
3	Erika Sluss	Nicholls State (Feb. 16)	Barksdale	2	2	1	3-2	0-0	W, 9-1
4	Shannon Stein	Nicholls State (Feb. 16)	Barksdale	0	6	0	1-0	4-1	W, 9-1
5	Quinlan Duhon	Nicholls State (Feb. 16)	Gros	1	6	1	0-2	7-1	W, 9-1
6	Tayl'r Hollis	Chattanooga (Feb. 16)	Holloway	2	4	1	1-1	4-1	W, 9-1
7	Killian Roessner	SE Louisiana (Feb. 19)	Yoder	1	3	1	1-0	1-0	W, 7-0
8	Killian Roessner	vs. Pacific (Feb. 22)	Engle	1	7	2	1-0	0-1	W, 2-1
9	Erika Sluss	vs. Cal State Fullerton (Feb. 23)	Doucette	1	7	2	2-1	0-2	W, 3-2
10	Tayl'r Hollis	vs. Northwestern (Feb. 23)	Delaney	0	2	2	3-2	0-1	L, 6-4
11	Rachel Mitchell	vs. Northwestern (Feb. 23)	Delaney	0	4	0	1-1	1-2	L, 6-4
12	Quinlan Duhon	vs. Northwestern (Feb. 23)	Delaney	0	4	1	2-2	2-2	L, 6-4
13	Tayl'r Hollis	Louisiana-Monroe (Feb. 27)	Causey	2	1	2	1-1	0-0	W, 9-2
14	Rachel Mitchell	Louisiana-Monroe (Feb. 27)	Rittenhouse	1	6	0	0-1	6-2	W, 9-2
15	Killian Roessner	Southern Miss (Feb. 29)	Harbuck	0	4	0	1-0	1-0	W, 8-5
16	Killian Roessner	Southern Miss (Feb. 29)	Harbuck	1	5	0	1-1	5-0	W, 8-5
17	Erika Sluss	South Alabama (Feb. 29)	Pilgrim	0	2	0	0-1	1-0	W, 7-0
18	Tayl'r Hollis	South Alabama (Feb. 29)	Pilgrim	1	6	1	3-2	3-0	W, 7-0
19	Casey Faile	South Alabama (March 2)	Pilgrim	0	5	1	1-1	0-0	W, 1-0
20	Killian Roessner	Tulsa (March 2)	Lee	1	4	2	1-2	4-1	W, 6-1
21	Rachel Mitchell	at Nicholls State (March 5)	Ensminger	0	3	2	1-0	2-0	W, 3-0
22	Jessica Mouse	Georgia (March 8)	Hamilton	0	2	1	2-2	2-0	W, 8-1
23	Killian Roessner	Georgia (March 9)	Gaskill	1	4	2	3-1	0-0	W, 5-2
24	Casey Faile	Georgia (March 9)	Gaskill	2	5	1	3-1	2-0	W, 5-2
25	Killian Roessner	Troy (March 11)	Williams	0	5	2	2-1	4-4	W, 7-6
26	Killian Roessner	vs. Oklahoma State (March 14)	Crabtree	0	6	0	2-2	1-0	W, 2-0
27	Rachel Mitchell	Auburn (March 21)	Thompson	0	3	1	1-1	1-1	W, 5-3
28	Killian Roessner	Auburn (March 21)	Thompson	1	10	0	1-0	3-3	W, 5-3
29	Quinlan Duhon	Auburn (March 22)	Bunner	2	6	1	3-2	7-0	W, 10-0
30	Erika Sluss	at Alabama (April 5)	Dunne	1	2	2	2-2	0-0	L, 9-8
31	Quinlan Duhon	at Alabama (April 5)	Dunne	0	4	2	2-1	2-0	L, 9-8
32	Tayl'r Hollis	at Alabama (April 5)	Owens	1	10	2	1-2	6-6	L, 9-8
33	Erika Sluss	at Alabama (April 6)	Morgan	0	5	0	1-2	0-5	L, 8-1
34	Rachel Mitchell	at Kentucky (April 9)	Matousek	0	3	2	0-0	0-0	W, 13-2
35	Erika Sluss	at Kentucky (April 9)	Matousek	3	6	1	2-2	9-2	W, 13-2
36	Quinlan Duhon	at Kentucky (April 9)	Young	0	2	0	1-0	0-0	W, 5-2
37	Erika Sluss	at Kentucky (April 9)	Young	2	4	2	3-1	1-2	W, 5-2
38	Erika Sluss	Nicholls State (April 16)	Wood	0	2	1	1-0	0-0	W, 10-2
39	Rachel Mitchell	at Tennessee (April 19)	Rhodes	3	3	0	1-1	0-1	W, 8-2
40	Erika Sluss	at Tennessee (April 20)	Ward	0	2	2	3-2	0-0	L, 5-4
41	Rachel Mitchell	at Tennessee (April 20)	Ward	1	3	1	0-2	1-0	L, 5-4
42	Quinlan Duhon	at Tennessee (April 20)	Ward	0	6	0	2-2	3-3	L, 5-4
43	Rachel Mitchell	at Louisiana-Monroe (April 23)	Fritz	0	1	2	1-1	0-0	W, 11-0
44	Quinlan Duhon	Arkansas (April 26)	Henry	1	6	1	0-1	1-0	W, 4-0
45	Killian Roessner	Arkansas (April 26)	Henry	0	6	1	1-0	3-0	W, 4-0
46	Shannon Stein	Arkansas (April 26)	Henry	2	8	2	3-2	5-6	W, 8-6
47	Rachel Mitchell	Arkansas (April 27)	Jones	0	3	1	2-0	0-0	W, 4-0
48	Rachel Mitchell	Arkansas (April 27)	Henry	1	5	0	3-2	1-0	W, 4-0
49	Jessica Mouse	at SE Louisiana (April 30)	Yoder	0	6	2	1-0	4-0	W, 5-0
50	Quinlan Duhon	at South Carolina (May 3)	Hendon	1	1	2	2-2	0-0	W, 5-3
51	Quinlan Duhon	at South Carolina (May 4)	Hendon	1	5	0	3-1	4-0	W, 9-0
52	Shannon Stein	Auburn (May 8)	Thompson	0	3	2	0-0	0-0	W, 4-0
53	Quinlan Duhon	Alabama (May 9)	Morgan	0	6	1	0-1	1-4	L, 7-4
54	Rachel Mitchell	Mississippi Valley (May 16)	Franklin	1	4	2	1-0	2-0	W, 8-0
55	Jessica Mouse	Louisiana-Lafayette (May 17)	Brignac	1	5	1	1-2	0-9	L, 9-4
56	Quinlan Duhon	Louisiana-Lafayette (May 17)	Brignac	1	6	1	0-0	2-9	L, 9-4
57	Jessica Mouse	East Carolina (May 17)	Swann	0	4	2	0-2	8-1	W, 9-1

HR BREAKDOWN

Total	57
Home	34
Away	17
Neutral	6
Solo	27
Two-Run	20
Three-Run	8
Grand Slam	2
0-0 Count	5
0-1 Count	4
0-2 Count	3
1-0 Count	11
1-1 Count	8
1-2 Count	4
2-0 Count	1
2-1 Count	3
2-2 Count	7
3-0 Count	0
3-1 Count	4
3-2 Count	7
0 Outs	14
1 Out	21
2 Outs	22
1st Inning	5
2nd Inning	8
3rd Inning	8
4th Inning	10
5th Inning	8
6th Inning	13
7th Inning	2
Extra Innings	3
SEC	27
Non-SEC	30
Freshman	8
Sophomore	11
Junior	0
Senior	38
Wins	44
Losses	13
Leadoff	8
Inside the Park	1

Multiple Hit Games

PLAYER	2	3	4	5	TOTAL
Rachel Mitchell	18	4	-	-	22
Quinlan Duhon	12	3	-	-	15
Shannon Stein	11	3	-	-	14
Killian Roessner	10	3	-	-	13
Jazz Jackson	10	1	-	-	11
Dee Dee Henderson	7	3	-	-	10
Erika Sluss	6	1	-	-	7
Tayl'r Hollis	7	-	-	-	7
Jessica Mouse	4	-	-	-	4
Ashley Applegate	1	-	-	-	1
Casey Faile	1	-	-	-	1

Multiple RBI Games

PLAYER	2	3	4	5	TOTAL
Killian Roessner	10	3	1	-	14
Rachel Mitchell	8	4	2	-	14
Quinlan Duhon	6	1	2	-	9
Shannon Stein	8	1	-	-	9
Tayl'r Hollis	4	3	-	1	8
Erika Sluss	5	2	1	-	8
Casey Faile	2	2	-	-	4
Ashley Applegate	2	-	-	-	2
Jazz Jackson	2	1	-	-	2
Jessica Mouse	1	-	-	-	1
Dee Dee Henderson	1	-	-	-	1

Hitting Streaks

PLAYER	LONGEST	CURRENT
Quinlan Duhon	11	-
Jazz Jackson	11	2
Rachel Mitchell	10	1
Tayl'r Hollis	8	1
Killian Roessner	7	2
Shannon Stein	7	2
Casey Faile	5	-
Dee Dee Henderson	4	-
Erika Sluss	4	2
Jessica Mouse	3	-
Ashley Applegate	3	-

INTRO

THIS IS LSU

COACHES

TIGERS

REVIEW

HISTORY

RECORDS

LSU

MEDIA

Inning-by-Inning

	1	2	3	4	5	6	7	8	9	10	11	12	TO
LSU	49	36	49	53	47	63	11	12	320				
Opponent	22	17	34	19	27	32	10	6	167				

Record When Leading

INN	1	2	3	4	5	6
W-L	19-2	22-3	30-2	35-3	33-2	27-2

Record When Trailing

INN	1	2	3	4	5	6
W-L	6-6	7-5	5-13	4-14	3-13	4-14

Record When Tied

INN	1	2	3	4	5	6
W-L	19-10	15-10	9-3	5-1	3-1	2-0

Starters By Position

P	STARTS	RECORD
Dani Hofer	27	19-8
Cody Trahan	22	15-7
Tiffany Garcia	7	5-2
Casey Faile	6	5-1

C	STARTS	RECORD
Killian Roessner	60	42-18
Erika Sluss	2	2-0

1B	STARTS	RECORD
Erika Sluss	50	34-16
Quinlan Duhon	12	10-2

2B	STARTS	RECORD
Shannon Stein	60	42-18
Erika Sluss	1	1-0
Ashley Applegate	1	1-0

SS	STARTS	RECORD
Tayl'r Hollis	60	42-18
Shannon Stein	1	1-0
Erika Sluss	1	1-0

3B	STARTS	RECORD
Jessica Mouse	54	38-16
Erika Sluss	7	5-2
Tayl'r Hollis	1	1-0

LF	STARTS	RECORD
Quinlan Duhon	30	20-10
Ashley Applegate	13	10-3
Jazz Jackson	12	8-4
Rachel Mitchell	7	6-1

CF	STARTS	RECORD
Jazz Jackson	46	33-13
Rachel Mitchell	16	11-5

RF	STARTS	RECORD
Rachel Mitchell	39	27-12
Quinlan Duhon	15	10-5
Dee Dee Henderson	8	7-1

DH	STARTS	RECORD
Dee Dee Henderson	53	36-17
Casey Faile	10	8-2
Tiffany Garcia	2	2-0
Tiffany Shaw	1	1-0
Killian Roessner	1	1-0

Starters By Lineup Spot

1ST	STARTS	RECORD
Dee Dee Henderson	57	40-17
Rachel Mitchell	3	2-1
Shannon Stein	1	1-0
Jazz Jackson	1	1-0

2ND	STARTS	RECORD
Jazz Jackson	39	27-12
Shannon Stein	21	15-6
Ashley Applegate	1	1-0
Rachel Mitchell	1	1-0

3RD	STARTS	RECORD
Rachel Mitchell	52	35-17
Tayl'r Hollis	9	8-1
Killian Roessner	1	1-0

4TH	STARTS	RECORD
Killian Roessner	38	24-14
Quinlan Duhon	16	12-4
Rachel Mitchell	6	6-0
Tayl'r Hollis	2	2-0

5TH	STARTS	RECORD
Quinlan Duhon	30	17-13
Killian Roessner	22	18-4
Tayl'r Hollis	10	9-1

6TH	STARTS	RECORD
Tayl'r Hollis	29	16-13
Erika Sluss	22	18-4
Quinlan Duhon	8	8-0
Casey Faile	2	1-1
Jessica Mouse	1	1-0

7TH	STARTS	RECORD
Erika Sluss	37	23-14
Tayl'r Hollis	9	7-2
Jessica Mouse	6	6-0
Casey Faile	5	4-1
Quinlan Duhon	3	3-0
Shannon Stein	1	1-0
Ashley Applegate	1	0-1

8TH	STARTS	RECORD
Jessica Mouse	45	30-15
Shannon Stein	5	4-1
Casey Faile	3	3-0
Jazz Jackson	3	2-1
Tayl'r Hollis	2	1-1
Erika Sluss	2	2-0
Ashley Applegate	2	2-0

9TH	STARTS	RECORD
Shannon Stein	33	22-11
Jazz Jackson	15	11-4
Ashley Applegate	10	8-2
Dee Dee Henderson	4	3-1

WIN-LOSS SUMMARY

Overall	44-18
Non-Conference	25-5
Louisiana Teams	8-2
SEC	17-11
SEC Tournament	1-1
NCAA Regionals	2-2
vs. Top 10	1-11
vs. Top 25	7-13

Home	30-6
Away	8-9
Neutral	6-3

Day Games	28-16
Night Games	16-2

Monday	0-0
Tuesday	2-0
Wednesday	9-0
Thursday	1-0
Friday	10-2
Saturday	14-10
Sunday	8-6

RHP Starter	42-15
LHP Starter	2-3

Shutouts	16-7
Run-rule Games	10-2
Extra-inning Games	5-1

One-run Games	7-3
Two-run Games	6-4
Five-run + Games	21-6

Scored First	34-5
Opponent Scored First	10-13
Scored in 1st Inning	20-2
Opponent Scored in 1st Inning	8-6

Scored 0-2 Runs	6-10
Scored 3-5 Runs	14-7
Scored 6-9 Runs	18-1
Scored 10 + Runs	16-0

Opponent Scored 0-2 Runs	37-2
Opponent Scored 3-5 Runs	5-5
Opponent Scored 6-9 Runs	2-11
Opponent Scored 10 + Runs	0-0

Out-hit Opponent	41-4
Out-hit by Opponent	3-11
Hits are Tied	0-3

Hit 0 Home Runs	12-12
Hit 1 Home Run	21-2
Hit 2 + Home Runs	11-4

Opponent Hit 0 Home Runs	29-3
Opponent Hit 1 Home Run	13-9
Opponent Hit 2 + Home Runs	2-6

Made 0 Errors	23-7
Made 1 Error	15-9
Made 2 + Errors	6-2

Opponent Made 0 Errors	17-11
Opponent Made 1 Error	14-5
Opponent Made 2 + Errors	13-2

2008 LSU Individual Honors and Awards



ASHLEY APPEGATE

- ▶ SEC Freshmen Academic Honor Roll



QUINLAN DUHON

- ▶ LSWA Second-Team All-Louisiana
- ▶ Second-Team All-SEC
- ▶ SEC All-Tournament Team
- ▶ SEC Player of the Week (5/5)
- ▶ LSU Athlete of the Week (5/8)
- ▶ Easton Tiger Classic All-Tournament Team

- ▶ SEC Academic Honor Roll
- ▶ Graduated December 2008, General Business



TIFFANY GARCIA

- ▶ Graduated December 2008, Communication Studies



DEE DEE HENDERSON

- ▶ LSWA Second-Team All-Louisiana
- ▶ SEC Academic Honor Roll
- ▶ Graduated December 2008, Kinesiology



DANI HOFER

- ▶ LSWA First-Team All-Louisiana
- ▶ SEC Pitcher of the Week (3/10, 3/24)
- ▶ Louisiana Pitcher of the Week (3/10)
- ▶ LSU Athlete of the Week (3/12, 3/28)
- ▶ Easton Purple & Gold Challenge MVP
- ▶ Easton Tiger Classic All-Tournament Team

- ▶ ESPN Preseason Second-Team All-American
- ▶ USA Softball Player of the Year Watch List



TAYL'R HOLLIS

- ▶ ASA Title U-23 Team
- ▶ Easton Purple & Gold Challenge MVP
- ▶ Easton Tiger Classic All-Tournament Team



JAZZ JACKSON

- ▶ LSWA Honorable Mention All-Louisiana



RACHEL MITCHELL

- ▶ NFCA Second-Team All-South Region
- ▶ LSWA First-Team All-Louisiana
- ▶ First-Team All-SEC
- ▶ SEC Academic Honor Roll
- ▶ SEC Player of the Week (4/29)

- ▶ ASA Title U-23 Team



JESSICA MOUSE

- ▶ SEC Freshmen Academic Honor Roll



KILLIAN ROESSNER

- ▶ All-Tiger Park Team
- ▶ LSWA Honorable Mention All-Louisiana
- ▶ SEC Player of the Week (3/17)
- ▶ Easton Purple & Gold All-Tournament Team
- ▶ ESPN Preseason First-Team All-American
- ▶ USA Softball Player of the Year Watch List

- ▶ Graduated December 2008, General Studies



TIFFANY SHAW

- ▶ SEC Freshmen Academic Honor Roll



SHANNON STEIN

- ▶ NFCA Second-Team All-South Region
- ▶ LSWA Second-Team All-Louisiana
- ▶ SEC All-Tournament Team
- ▶ SEC Good Works Team
- ▶ Easton Purple & Gold All-Tournament Team
- ▶ Easton Tiger Classic MVP



CODY TRAHAN

- ▶ LSWA Honorable Mention All-Louisiana
- ▶ Second-Team All-SEC
- ▶ SEC Academic Honor Roll



YVETTE GIROUARD

- ▶ 400th win at LSU

INTRO

THIS IS LSU

COACHES

TIGERS

REVIEW

HISTORY

RECORDS

LSU

MEDIA

INTRO

THIS IS LSU

COACHES

TIGERS

REVIEW

HISTORY

RECORDS

LSU

MEDIA

2008 SEC STANDINGS

Western Division

Team	SEC	Pct.	Overall	Pct.
Alabama (*) (%) (&)	25-3	.893	58-8	.879
LSU (&%)	17-11	.607	44-18	.710
Auburn (%)	13-14	.481	38-22	.633
Mississippi State (%)	13-14	.481	41-22	.651
Ole Miss	9-19	.321	26-28	.481
Arkansas (%)	8-20	.286	37-29	.561

Eastern Division

Team	SEC	Pct.	Overall	Pct.
Florida (*) (!) (*) (%) (&)	27-1	.964	70-5	.933
Tennessee (%)	14-12	.538	50-16	.758
Georgia (%)	14-14	.500	46-24	.657
South Carolina	8-18	.308	21-26	.447
Kentucky	3-25	.107	17-37	.315

(*) - SEC Division Champion; (!) - SEC Regular Season Champion; (*) - SEC Tournament Champion; (%) NCAA Tournament participant; (&) Women's College World Series participant.



Cody Trahan was an All-SEC Second-Team performer after posting a 9-3 conference record.

INDIVIDUAL AWARDS

Player of the Year: Tonya Callahan, Tennessee

Pitcher of the Year: Stacey Nelson, Florida

Coach of the Year: Tim Walton, Florida

Freshman of the Year: Kelsi Dunne, Alabama

Scholar-Athlete of the Year: Jordan Praytor, Alabama

FIRST TEAM

P - Stacey Nelson, Florida

P - Kelsi Dunne, Alabama

C - Chelsea Bramlett, Mississippi State

IF - Tonya Callahan, Tennessee

IF - Ali Gardiner, Florida

IF - Courtney Bures, Mississippi State

IF - Kelley Montalvo, Alabama

OF - Brittany Rogers, Alabama

OF - Rachel Mitchell, LSU

OF - Kim Waleszon, Florida

OF - Megan Wiggins, Georgia

DP/UT - Charlotte Morgan, Alabama

SECOND TEAM

P - Cody Trahan, LSU

P - Anna Thompson, Auburn

C - Ashley Holcombe, Alabama

IF - Aja Paculba, Florida

IF - Kenora Posey, Tennessee

IF - Sojourner Moody, Georgia

IF - Molly Johnson, Kentucky

OF - Dani Woods, Alabama

OF - Jordan Praytor, Alabama

OF - Quinlan Duhon, LSU

OF - Hayle Guess, Mississippi State

DP/UT - Lauren Grill, Mississippi

ALL-FRESHMAN TEAM

P - Kelsi Dunne, Alabama

P - Stephanie Brombacher, Florida

C - Megan Yocke, Kentucky

IF - Aja Paculba, Florida

IF - Jen Lapicki, Tennessee

IF - Megan Bush, Florida

IF - Ali Bainbridge, Mississippi

OF - Megan Wiggins, Georgia

OF - Meagan Aull, Kentucky

OF - Taylor Schlopy, Georgia

OF - Laura Mendes, South Carolina

DP/UT - Tiffany DeFelice, Florida

ALL-DEFENSIVE TEAM

P - Stacey Nelson, Florida (MVP)

C - Ashley Holcombe, Alabama

IB - Ali Gardiner, Florida

2B - Chrissy Schoonmaker, South Carolina

2B - Aja Paculba, Florida

SS - Kenora Posey, Tennessee

3B - Kelley Montalvo, Alabama

OF - Kim Waleszon, Florida

OF - Myesha Finney, Auburn

OF - Brittany Rogers, Alabama

ALL-TOURNAMENT TEAM

P - Stacey Nelson, Florida (MVP)

P - Kelsi Dunne, Alabama

IF Tonya Callahan, Tennessee

IF Ali Gardiner, Florida

IF Whitney Larsen, Alabama

IF Shannon Stein, LSU

OF Quinlan Duhon, LSU

OF Francesca Enea, Florida

OF Mary Ratliff, Florida

OF Erin Webb, Tennessee

P/DP Charlotte Morgan, Alabama

LSU in the SEC Statistics

TEAM STATS - OFFENSE

Batting Average	.290	5th
Slugging Percentage	.457	3rd
On-Base Percentage	.380	4th
Runs Scored	320	4th
Hits	468	6th
RBI's	290	4th
Doubles	80	T-3rd
Triples	9	T-7th
Home Runs	57	4th
Total Bases	737	5th
Plate Appearances	1902	7th
At Bats	1613	7th
Walks	204	4th
Hit by Pitch	41	5th
Strikeouts	246	11th
Sacrifice Bunts	26	11th
Sacrifice Flies	18	T-2nd
Stolen Bases	99	T-4th

INDIVIDUAL STATS - OFFENSE

Batting Average	Rachel Mitchell	.374	9th
Slugging Percentage	Rachel Mitchell	.663	5th
Slugging Percentage	Quinlan Duhon	.605	11th
Runs Scored	Rachel Mitchell	48	8th
Hits	Rachel Mitchell	71	T-11th
RBI's	Rachel Mitchell	51	7th
Doubles	Killian Roessner	17	6th
Doubles	Rachel Mitchell	16	7th
Triples	Rachel Mitchell	3	T-9th
Home Runs	Rachel Mitchell	11	T-8th
Home Runs	Quinlan Duhon	11	T-8th
Home Runs	Killian Roessner	10	T-11th
Total Bases	Rachel Mitchell	126	5th
Hit by Pitch	Erika Sluss	9	T-10th
Sacrifice Flies	Killian Roessner	5	2nd
Sacrifice Flies	Rachel Mitchell	4	T-3rd
Stolen Bases	Dee Dee Henderson	35	4th
Stolen Bases	Jazz Jackson	21	T-9th

TEAM STATS - PITCHING & FIELDING

ERA	2.31	8th
Opponent Batting Average	.209	4th
Innings Pitched	414.1	6th
Strikeouts	452	4th
Strikeouts Looking	128	T-2nd
Wins	44	5th
Losses	18	8th
Saves	2	10th
Hits Allowed	313	5th
Runs Allowed	167	8th
Earned Runs Allowed	137	8th
Walks Allowed	208	10th
Home Runs Allowed	58	8th
Wild Pitches	23	T-5th
Hit Batters	29	5th
Fielding Percentage	.974	3rd
Double Plays	19	T-3rd
Errors	42	9th

INDIVIDUAL STATS - PITCHING & FIELDING

ERA	Dani Hofer	1.88	7th
Opp. Batting Average	Dani Hofer	.180	4th
Innings Pitched	Cody Trahan	153.1	11th
Strikeouts	Dani Hofer	219	5th
Strikeouts	Cody Trahan	149	9th
Strikeouts Looking	Dani Hofer	68	4th
Wins	Dani Hofer	19	8th
Wins	Cody Trahan	18	T-9th
Games Started	Dani Hofer	27	10th
Hit Batters	Dani Hoffer	14	T-5th
Hits Allowed	Dani Hofer	99	10th
Fielding Percentage	Killian Roessner	.994	8th
Fielding Chances	Killian Roessner	492	4th
Fielding Putouts	Killian Roessner	447	5th
Fielding Double Plays	Erika Sluss	11	T-5th

LSU in the NCAA Top 75 Final Statistics

TEAM STATS

Fielding Percentage	.974	13th
Stolen Bases	1.60	22nd
Home Runs	0.92	24th
Slugging Percentage	.457	27th
W-L Percentage	.710	28th
Scoring	5.16	30th
Batting Average	.290	40th
ERA	2.31	53rd
Doubles Per Game	1.29	54th

INDIVIDUAL STATS

Strikeouts Per 7 IP	Dani Hofer	10.0	12th
Sacrifice Flies	Killian Roessner	5.0	19th
Sacrifice Flies	Rachel Mitchell	4.0	T-20th
Stolen Bases	Dee Dee Henderson	0.56	22nd
Toughest to Strikeout	Shannon Stein	17.7	33rd
RBI's Per Game	Rachel Mitchell	0.82	53rd
Victories	Dani Hofer	19	58th
Doubles Per Game	Killian Roessner	0.27	63rd
Slugging Percentage	Rachel Mitchell	.663	68th
ERA	Dani Hofer	1.88	70th



Jessica Mouse was a big part of why the LSU defense ranked 13th in the nation with a .974 fielding percentage.

INTRO

THIS IS LSU

COACHES

TIGERS

REVIEW

HISTORY

RECORDS

LSU

MEDIA

Farewell to Tiger Park

INTRO

THIS IS LSU

COACHES

TIGERS

REVIEW

HISTORY

RECORDS

LSU

MEDIA



A school record 2,326 fans watched as LSU knocked off No. 1 Tennessee as part of a series win over the top-ranked Lady Volunteers in 2007.

At the end of the 2008 season, the LSU softball program said goodbye to the old Tiger Park.

Built in 1996, the 1,000-seat facility was the softball team's home since its inception in 1997. The old Tiger Park quickly became known as one of the toughest places in the nation for visitors to play.

In 12 seasons, the old Tiger Park played hosted to the 2008 SEC Tournament in addition to five NCAA Regionals.

For the program's history, LSU was 14-6 (.700) all-time in postseason games and won nine of its last 11 NCAA Regional games in the old Tiger Park.

The old Tiger Park was home to some amazing feats.

On May 20, 2000, LSU and Southern Miss battled out 12 scoreless innings in a NCAA Regional game before the Tigers plated the game-winner on a Stephanie Hastings sacrifice fly in the 13th.

In 2001, the Tigers advanced through the NCAA Regional tournament dismissing Cornell, Penn State, Arizona State and UL-Lafayette securing its first berth in the Women's College World Series.

The 2006 squad posted a remarkable 34-3 (.919) mark in the old Tiger Park as LSU jumped out to a program-best 14-0 start.

In 2007, the Tigers played host to an ESPN national television audience and No. 1 Tennessee as a school record 2,326 fans packed the Old Tiger Park. LSU took the final two games of the series from the top-ranked Volunteers.

In its final season, LSU set a program attendance record for the second consecutive season as 919 fans watched the Tigers win 30 home games for the fifth time in program history.

Over the years, the old Tiger Park drew over 160,000 fans. LSU owned an astounding 338-51 (.873) record at home, including a 140-34 (.805) Southeastern Conference mark.

2001 NCAA Regionals ▶

The Tigers celebrate a 2-1 win over UL-Lafayette in the 2001 NCAA Regional Championship Game to advance to the program's first Women's College World Series.





SOFT  BALL

★ HISTORY ★

INTRO

THIS IS LSU

COACHES

TIGERS

REVIEW

HISTORY

RECORDS

LSU

MEDIA

LSU'S LOUISVILLE SLUGGER/NFCA ALL-AMERICANS



Tara Asbill
2000



Ashlee Ducote
1999 • 2000



Stephanie Hastings
2000



LaDonia Hughes
2004



Leslie Klein
2004 • 2006 • 2007



Killian Roessner
2007



Jodi Otten
1998



Trena Peel
2002



Kristin Schmidt
2003 • 2004



Britni Sneed
2000 • 2001 • 2002



Emily Turner
2006

Louisville Slugger/NFCA First-Team All-Americans

2007	Killian Roessner	Catcher
2002	Britni Sneed	Pitcher
2001	Britni Sneed	Pitcher
2000	Ashlee Ducote	Third Base
2000	Stephanie Hastings	Second Base
1999	Ashlee Ducote	Third Base

Louisville Slugger/NFCA Second-Team All-Americans

2004	LaDonia Hughes	Outfield
2004	Kristin Schmidt	At-Large
2002	Trena Peel	Outfield
2000	Britni Sneed	Pitcher

Louisville Slugger/NFCA Third-Team All-Americans

2007	Leslie Klein	Outfield
2006	Leslie Klein	At-Large
2006	Emily Turner	Pitcher
2004	Leslie Klein	Outfield
2003	Kristin Schmidt	Pitcher
2000	Tara Asbill	Short Stop
1998	Jodi Otten	Second Base

Easton First-Team All-Americans

2007	Killian Roessner	Catcher
2004	LaDonia Hughes	Outfield
2004	Kristin Schmidt	Pitcher
2002	Britni Sneed	Pitcher
2002	Trena Peel	Outfield
2001	Britni Sneed	Pitcher

Easton Second-Team All-Americans

2007	Leslie Klein	Outfield
2006	Lauren Castle	D. Player
2006	Leslie Klein	Outfield
2006	Emily Turner	Pitcher
2005	Lauren Castle	At-Large
2004	Leigh Ann Danos	Catcher
2004	Leslie Klein	Outfield
2003	Kristin Schmidt	Pitcher
2001	Trena Peel	Outfield
2001	Stephanie Hastings	Shortstop

Easton Third-Team All-Americans

2005	Stephanie Hill	First Base
------	----------------	------------

2004	Lauren Castle	Outfield
2001	Dee Douglas	Outfield

Strength & Conditioning All-Americans

2000	Stacey Newton
1999	Stacey Newton
1998	Stacey Newton

Academic All-American

2007	Dee Dee Henderson	Third Team
2006	Stephanie Hill	First Team
2005	Stephanie Hill	First Team
2000	Tara Asbill	Third Team

Diamond Sports National Catcher of the Year

2007	KILLIAN ROESSNER
------	------------------

WCWS MVP

2004	Kristin Schmidt
------	-----------------

WCWS All-Tournament Team

2004	Camille Harris
2001	Britni Sneed
2001	Julie Wiese



2001 WCWS

Game 1 • Stanford 2, LSU 1 (8)

Stanford	000	100	01	-	2	7	0
LSU	000	100	00	-	1	7	2

Dana Sorensen and Jessica Allister. Britni Sneed and Jennifer Schuelke. WP - Sorensen (26-4). LP - Sneed (35-6). 2B - Jessica Mendoza 2, Julie Wiese. HR - Sarah Beeson. SB - Mendoza, Jessica Draemel, Cassi Bringham. T - 2:07.

Game 2 • LSU 2, Iowa 1

LSU	000	002	0	-	2	5	1
Iowa	000	000	1	-	1	7	0

Ashley Lewis and Jennie Reeves. Kristi Hanks and Katy Jendrzejewski. WP - Lewis (21-4). LP - Hanks (39-9). 2B - Erin Johnson, Reeves. HR - Julie Wiese. SB - Johnson. T - 2:05.

Game 3 • LSU 2, Oklahoma 1 (13)

Oklahoma	100	000	000	0	-	1	8	1
LSU	000	010	000	1	-	2	8	1

Britni Sneed and Jennifer Schuelke. Jennifer Stewart and Ashli Barrett. WP - Sneed (36-6). LP - Stewart (37-4). 2B - Christy Ring, Jennifer Schuelke. HR - Kelli Braitsch. SB - Ring. T - 3:31.

Game 4 • UCLA 6, LSU 0

LSU	000	000	0	-	0	2	1
UCLA	105	000	x	-	6	10	0

Ashley Lewis, Britni Sneed (3) and Jennifer Schuelke. Amanda Freed, Courtney Dale (6) and Stacey Neuveman. WP - Freed (21-3). LP - Lewis (21-5). 2B - Freed. Toria Auelua. T - 2:25.



Stephanie Hastings mobs Jennifer Schuelke after scoring the winning run against Oklahoma in Game 3 of the 2001 WCWS.



2004 WCWS

Game 1 • LSU 3, Michigan 2 (13)

Michigan	000	000	000	002	0	-	2	6	4
LSU	000	000	000	002	1	-	3	10	3

Nicole Motycka, Jennie Ritter (12) and Monica Schock. Kristin Schmidt and Leigh Ann Danos. WP - Schmidt (36-5). LP - Ritter (24-8). 3B - Jessica Merchant. HR - Grace Leutele. SB - Leslie Klein, Camille Harris. T - 3:27. A - 4,453.

Game 2 • UCLA 2, LSU 0

UCLA	200	000	0	-	2	7	0
LSU	000	000	0	-	0	4	2

Keira Goerl and Emily Zaplatosch. Kristin Schmidt and Leigh Ann Danos. WP - Goerl (29-7). LP - Schmidt (36-6). 2B - LaDonia Hughes. SB - Amanda Simpson, Camille Harris. T - 2:33. A - 6,472.

Game 3 • LSU 2, Florida State 1

LSU	100	100	0	-	2	9	0
Florida State	100	000	0	-	2	4	3

Kristin Schmidt and Leigh Ann Danos. Casey Hunter, Jessica van der Linden (6) and Elisa Vasquez and BillieAnne Gay. WP - Schmidt (37-6). LP - Hunter (33-4). 2B - LaDonia Hughes, Stephanie Hill, Jessica van der Linden. HR - Veronica Wootson. SB - Camille Harris, Leslie Klein. T - 2:31. A - 6,431.

Game 4 • LSU 4, California 1

LSU	012	001	0	-	4	7	1
California	100	000	0	-	1	7	1

Kristin Schmidt and Leigh Ann Danos. Kristina Thorson, Kelly Anderson (3) and Haley Woods. WP - Schmidt (38-6). LP - Thorson (28-4). 2B - Camille Harris, Lauren Delahoussaye. HR - Leslie Klein. T - 2:13. A - 5,276.

Game 5 • California 4, LSU 1

California	000	040	0	-	4	12	1
LSU	010	000	0	-	1	4	1

Kelly Anderson and Haley Woods. Kristin Schmidt, Emily Turner (7) and Leigh Ann Danos. WP - Anderson. LP - Schmidt (38-6). 2B - Sara Fitzgerald. T - 2:13. A - 5,276.



After her amazing performance, Kristin Schmidt was named the Most Outstanding Player of the 2004 Women's College World Series.



NCAA Tournament

APPEARANCES: 10 (1998, 1999, 2000, 2001, 2002, 2003, 2004, 2006, 2007, 2008)

ALL-TIME RECORD: 33-20 (.623)

BEST FINISH: 2001, 2004 WCWS Third Place

1998 TOURNAMENT • NCAA REGION 4 - SEATTLE, WASH.

Game 1	May 15, 1998	LSU 2, Long Beach State 0
Game 2	May 16, 1998	Washington 9, LSU 0
Game 3	May 16, 1998	LSU 5, Long Beach State 4
Game 4	May 17, 1998	Washington 6, LSU 0

1999 TOURNAMENT • NCAA REGION 5 - BATON ROUGE, LA.

Game 1	May 20, 1999	LSU 12, Southern 0
Game 2	May 21, 1999	Oregon State 3, LSU 0
Game 3	May 22, 1999	LSU 7, Oklahoma 3
Game 4	May 22, 1999	Southern Miss 4, LSU 3

2000 TOURNAMENT • NCAA REGION 7 - BATON ROUGE, LA.

Game 1	May 18, 2000	LSU 7, Northwestern State 1
Game 2	May 19, 2000	Louisiana-Lafayette 4, LSU 1
Game 3	May 20, 2000	LSU 2, Hofstra 1
Game 4	May 20, 2000	LSU 1, Southern Miss 0 (13)
Game 5	May 21, 2000	Southern Miss 1, LSU 0 (9)

2001 TOURNAMENT • NCAA REGION 3 - BATON ROUGE, LA.

Game 1	May 17, 2001	LSU 8, Cornell 0
Game 2	May 18, 2001	LSU 2, Penn State 1
Game 3	May 19, 2001	LSU 3, Arizona State 2
Game 4	May 20, 2001	LSU 2, Louisiana-Lafayette 1

WCWS - OKLAHOMA CITY, OKLA.

Game 1	May 24, 2001	Stanford 2, LSU 1 (8)
Game 2	May 26, 2001	LSU 2, Iowa 1
Game 3	May 26, 2001	LSU 2, Oklahoma 1 (13)
Game 4	May 27, 2001	UCLA 6, LSU 0

2002 TOURNAMENT • NCAA REGION 3 - LAFAYETTE, LA.

Game 1	May 16, 2002	LSU 4, Northwestern St. 3 (10)
Game 2	May 18, 2002	LSU 5, Louisiana-Lafayette 2
Game 3	May 18, 2002	Arizona State 3, LSU 2 (8)
Game 4	May 18, 2002	LSU 1, Massachusetts 0
Game 5	May 19, 2002	Arizona State 4, LSU 1

2003 TOURNAMENT • NCAA REGION 3 - AUSTIN, TEXAS

Game 1	May 15, 2002	LSU 9, Hawai'i 4
Game 2	May 16, 2002	Texas 8, LSU 0
Game 3	May 16, 2002	Arizona State 4, LSU 1

2004 TOURNAMENT • NCAA REGION 3 - WACO, TEXAS

Game 1	May 20, 2004	LSU 4, Texas A&M-CC 0
Game 2	May 21, 2004	LSU 3, Seton Hall 0
Game 3	May 22, 2004	LSU 7, Baylor 3 (8)
Game 4	May 23, 2004	LSU 4, Illinois 1

WCWS - OKLAHOMA CITY, OKLA.

Game 1	May 27, 2004	LSU 3, Michigan 2 (13)
Game 2	May 28, 2004	UCLA 2, LSU 0
Game 3	May 30, 2004	LSU 2, Florida State 1
Game 4	May 30, 2004	LSU 4, California 1
Game 5	May 30, 2004	California 4, LSU 1

2006 TOURNAMENT • NCAA REGION 15 - BATON ROUGE, LA.

Game 1	May 19, 2006	LSU 5, Princeton 0
Game 2	May 20, 2006	LSU 7, UL-Lafayette 6 (10)
Game 3	May 21, 2006	LSU 5, UL-Lafayette 4

NCAA SUPER REGIONAL 2 - TUCSON, ARIZ.

Game 1	May 26, 2006	Arizona 5, LSU 0
Game 2	May 27, 2006	LSU 3, Arizona 2
Game 3	May 27, 2006	Arizona 14, LSU 5

2007 TOURNAMENT • NCAA REGION 10 - PALO ALTO, CALIF.

Game 1	May 17, 2007	LSU 3, Cal State Northridge 2
Game 2	May 18, 2007	LSU 1, Fresno State 0 (9)
Game 3	May 19, 2007	LSU 11, Stanford 5

NCAA SUPER REGIONAL 7 - TUCSON, ARIZ.

Game 1	May 25, 2007	Arizona State 1, LSU 0 (10)
Game 2	May 26, 2007	Arizona State 7, LSU 4

2008 TOURNAMENT • NCAA REGION 9 - BATON ROUGE, LA.

Game 1	May 16, 2008	LSU 8, Mississippi Valley 0 (5)
Game 2	May 17, 2008	Louisiana-Lafayette 9, LSU 4
Game 3	May 17, 2008	LSU 9, East Carolina 1 (5)
Game 4	May 18, 2008	Louisiana-Lafayette 6, LSU 3

BATTING

AT-BATS

Individual: 6 - seven times, last by Stephanie Hill, Leslie Klein and Killian Roessner vs. UL-Lafayette, May 20, 2006

Team: 48 vs. UL-Lafayette, May 20, 2006; vs. Michigan, May 27, 2004

RUNS SCORED

Individual: 3 - Andrea Smith vs. Stanford, May 19, 2007

Team: 13 vs. Southern, May 20, 1999

HITS

Individual: 4 - Leslie Klein vs. Illinois, May 23, 2004; Tara Asbill vs. Long Beach State, May 16, 1998

Team: 16 vs. UL-Lafayette, May 20, 2006

DOUBLES

Individual: 2 - Ashlee Ducote vs. Southern, May 20, 1999; Jodi Otten vs. Long Beach State, May 16, 1998

Team: 4 vs. Long Beach State, 1998

TRIPLES

Individual: 1 - four times, last by Leslie Klein vs. Baylor, May 22, 2004

Team: 1 vs. Southern, May 20, 1999; vs. Long Beach State, May 16, 1998

HOME RUNS

Individual: 2 - three times, last by Rachel Smith vs. Stanford, May 19, 2007

Team: 5 vs. Stanford, May 19, 2007; vs. Hawai'i, May 15, 2003

RUNS BATTED IN

Individual: 5 - Rachel Mitchell vs. Stanford, May 19, 2007

Team: 11 vs. Stanford, May 19, 2007

WALKS

Individual: 2 - seven times, last by Leigh Ann Danos vs. California, May 30, 2004

Team: 5 vs. Northwestern State, May 18, 2000

HIT-BY-PITCHES

Individual: 2 - Shannon Stein vs. Stanford, May 19, 2007

Team: 2 - five times, last vs. Stanford, May 19, 2007

STOLEN BASES

Individual: 2 - four times, last by Aleshia Perry vs. UL-Lafayette, May 18, 2002

Team: 4 vs. Northwestern State, May 18, 2000

PITCHING

INNINGS PITCHED

Individual: 13.0 - Kristin Schmidt vs. Michigan, May 27, 2004; Britni Sneed vs. Oklahoma, May 26, 2001

Team: 13 vs. Michigan, May 27, 2004; vs. Oklahoma, May 26, 2001; vs. Southern Miss, May 20, 2000

STRIKEOUTS

Individual: 19 - Britni Sneed vs. Oklahoma, May 26, 2001

Team: 19 vs. Oklahoma, May 26, 2001

FEWEST RUNS ALLOWED

Individual: (*min. 7 innings*) 0 - six times, last by Emily Turner vs. Fresno State, May 18, 2007

Team: 0, nine times, last vs. Fresno State, May 18, 2007

MOST RUNS ALLOWED

Individual: 9 - Sarah KnifeChief vs. Washington, May 16, 1998

Team: 14 vs. Arizona, May 27, 2006

FEWEST EARNED RUNS ALLOWED

Individual: (*min. 7 innings*) 0 - 11 times, last by Emily Turner vs. Fresno State, May 18, 2007

MOST EARNED RUNS ALLOWED

Individual: 8 - Sarah KnifeChief vs. Washington, May 16, 1998

Team: 10 vs. Arizona, May 27, 2006

FEWEST HITS ALLOWED

Individual: (*min. 7 innings*) 1 - Ashley Lewis vs. Penn State, May 18, 2001

Team: 1 vs. Penn State, May 18, 2001

MOST HITS ALLOWED

Individual: 9 - Emily Turner vs. Arizona, May 26, 2006; Kristin Schmidt vs. Hawai'i, May 15, 2003; Sarah KnifeChief vs. Washington, May 16, 1998

Team: 18 vs. Arizona, May 27, 2006

FIELDING

PUTOUTS

Individual: 19 - Jennifer Schuelke vs. Oklahoma, May 26, 2001

Team: 39 vs. Michigan, May 27, 2004; vs. Oklahoma, May 26, 2001; vs. Southern Miss, May 20, 2000

ASSISTS

Individual: 6 - Julie Wiese vs. Michigan, May 27, 2004; Julie Wiese vs. Iowa, May 26, 2001; Ashlee Ducote vs. Southern Miss, May 20, 2000

Team: 18 vs. Iowa, May 26, 2001

ERRORS

Individual: 4 - Andrea Smith vs. Arizona, May 26, 2006; vs. UL-Lafayette, May 20, 2006

Team: 4 vs. Arizona, May 26, 2006; vs. UL-Lafayette, May 20, 2006

DOUBLE PLAYS

Team: 2 vs. Stanford, May 24, 2001

PITCHING SUPERLATIVES

SHUTOUTS: (9)

Brandi Landry vs. Long Beach State, May 15, 1998

Britni Sneed and Julie Stashko vs. Southern, May 20, 1999

Ashley Lewis and Britni Sneed vs. Southern Miss, May 20, 2000

Britni Sneed and Ashley Lewis vs. Cornell, May 17, 2001

Britni Sneed vs. Massachusetts, May 18, 2002

Kristin Schmidt vs. Texas A&M-CC, May 20, 2004

Kristin Schmidt vs. Seton Hall, May 21, 2004

Dani Hofer vs. Princeton, May 19, 2006

Emily Turner vs. Fresno State, May 18, 2007



SEC Tournament

APPEARANCES: 12 (1997, 1998, 1999, 2000, 2001, 2002, 2003, 2004, 2005, 2006, 2007, 2008)

ALL-TIME RECORD: 34-12 (.739)

BEST FINISH: Champions (1999, 2001, 2002, 2004, 2007)

1997 TOURNAMENT - COLUMBUS, GA.

Game 1	May 9, 1997	Auburn 4, LSU 2
Game 2	May 10, 1997	LSU 4, Alabama 2
Game 3	May 10, 1997	Florida 4, LSU 3

1998 TOURNAMENT - COLUMBUS, GA.

Game 1	May 8, 1998	LSU 2, Arkansas 1
Game 2	May 9, 1998	Alabama 5, LSU 3 (10)
Game 3	May 9, 1998	LSU 8, Tennessee 1
Game 4	May 9, 1998	LSU 8, Alabama 4
Game 5	May 10, 1998	Alabama 8, LSU 1

1999 TOURNAMENT - COLUMBUS, GA. ► CHAMPIONS

Game 1	May 13, 1999	LSU 8, Georgia 0
Game 2	May 14, 1999	LSU 10, Arkansas 0
Game 3	May 15, 1999	LSU 2, Mississippi State 0 (10)
FINAL	MAY 16, 1999	LSU 4, ARKANSAS 3 (10)

2000 TOURNAMENT - COLUMBUS, GA.

Game 1	May 11, 2000	LSU 8, Auburn 0
Game 2	May 12, 2000	LSU 2, Arkansas 0
Game 3	May 13, 2000	LSU 5, Alabama 2
Final	May 14, 2000	South Carolina 1, LSU 0 (8)

2001 TOURNAMENT - CHATTANOOGA, TENN. ► CHAMPIONS

Game 1	May 10, 2001	LSU 6, Auburn 0
Game 2	May 11, 2001	LSU 2, Mississippi State 1
Game 3	May 12, 2001	LSU 4, Auburn 1
FINAL	MAY 13, 2001	LSU 1, SOUTH CAROLINA 0

2002 TOURNAMENT - CHATTANOOGA, TENN. ► CHAMPIONS

Game 1	May 9, 2002	LSU 5, Florida 0
Game 2	May 10, 2002	LSU 2, Georgia 1
Game 3	May 11, 2002	LSU 6, Alabama 2
FINAL	MAY 12, 2002	LSU 1, GEORGIA 0

2003 TOURNAMENT - PLANT CITY, FLA.

Game 1	May 8, 2003	LSU 1, Tennessee 0 (9)
Game 2	May 9, 2003	Alabama 3, LSU 1
Game 3	May 10, 2003	LSU 5, South Carolina 1
Game 4	May 10, 2003	LSU 1, Florida 0
Game 5	May 11, 2003	LSU 3, Florida 1
Final	May 11, 2003	Alabama 3, LSU 1

2004 TOURNAMENT - TUSCALOOSA, ALA. ► CHAMPIONS

Game 1	May 13, 2004	LSU 2, South Carolina 0
Game 2	May 14, 2004	LSU 2, Alabama 1
Game 3	May 15, 2004	Auburn 2, LSU 0
Game 4	May 16, 2004	LSU 1, Auburn 0
FINAL	MAY 16, 2004	LSU 4, GEORGIA 1

2005 TOURNAMENT - GAINESVILLE, FLA.

Game 1	May 12, 2005	Georgia 2, LSU 1
Game 2	May 13, 2005	LSU 9, Florida 1
Game 3	May 14, 2005	Auburn 4, LSU 3

2006 TOURNAMENT - ATHENS, GA.

Game 1	May 11, 2006	LSU 4, Auburn 1
Game 2	May 12, 2006	LSU 5, Georgia 0
Final	May 13, 2006	Tennessee 3, LSU 0

2007 TOURNAMENT - AUBURN, ALA. ► CHAMPIONS

Game 1	May 10, 2007	LSU 2, South Carolina 1 (10)
Game 2	May 11, 2007	LSU 4, Alabama 1
FINAL	MAY 12, 2007	LSU 1, FLORIDA 0 (9)

2008 TOURNAMENT - BATON ROUGE, LA. ►

Game 1	May 8, 2008	LSU 4, Auburn 0
Game 2	May 9, 2008	Alabama 7, LSU 4

1999 • 2000 • 2001 • 2002 • 2004
SEC REGULAR SEASON CHAMPIONS

BATTING

AT-BATS

Individual: 5 - three times, last by Dee Douglas and Trena Peel vs. Arkansas, May 16, 1999

Team: 36 vs. Arkansas, May 16, 1999

RUNS SCORED

Individual: 3 - Jodi Otten vs. Tennessee, May 9, 1998

Team: 10 vs. Arkansas, May 14, 1999

HITS

Individual: 4 - Jodi Otten vs. Tennessee, May 9, 1998

Team: 13 vs. Auburn, May 11, 2000

DOUBLES

Individual: 2 - Rachel Mitchell vs. South Carolina, May 10, 2007

Team: 3 - three times, last vs. South Carolina, May 10, 2007

TRIPLES

Individual: 2 - Dee Douglas vs. Georgia, May 13, 1999

Team: 2 vs. Georgia, May 10, 2002; vs. Georgia, May 13, 1999

HOME RUNS

Individual: 1 - 21 times, last by Quinlon Duhon vs. Alabama, May 9, 2008

Team: 2 vs. Alabama, May 9, 1998; vs. Florida, May 10, 1997

RUNS BATTED IN

Individual: 4 - three times, last by Stephanie Hill vs. Florida, May 13, 2005

Team: 8 vs. Auburn, May 11, 2000; vs. Tennessee, May 9, 1998

WALKS

Individual: 2 - 11 times, last by Rachel Mitchell and Erika Sluss vs. Auburn, May 8, 2008

Team: 8 vs. Auburn, May 8, 2008

HIT-BY-PITCHES

Individual: 2 - Killian Roessner vs. Florida, May 12, 2007 and Jessica Mouse vs. Alabama, May 9, 2008

Team: 4 vs. Alabama, May 9, 2008

STOLEN BASES

Individual: 2 - Dee Douglas vs. Auburn, May 11, 2000; Stephanie Hastings vs. Auburn, May 11, 2000

Team: 4 vs. Auburn, May 11, 2000

PITCHING

INNINGS PITCHED

Individual: 10.0 - three times, last by Dani Hofer vs. South Carolina, May 10, 2007

Team: 10.0 - three times, last vs. South Carolina, May 10, 2007

STRIKEOUTS

Individual: 14 - Kristin Schmidt vs. South Carolina, May 13, 2004; Britni Sneed vs. Georgia, May 12, 2002

Team: 14 - three times, last vs. Florida, May 12, 2007

FEWEST RUNS ALLOWED

Individual: (*min. 7 innings*) 0 - nine times, last by Cody Trahan vs. Auburn, May 8, 2008

Team: 0 - 16 times, last vs. Auburn, May 8, 2008

MOST RUNS ALLOWED

Individual: 5 - Brandi Landry vs. Alabama, May 9, 1998 and Tiffany Garcia vs. Alabama, May 9, 2008

Team: 8 vs. Alabama, May 10, 1998

FEWEST EARNED RUNS ALLOWED

Individual: (*min. 7 innings*) 0 - 11 times, last by Cody Trahan vs. Auburn, May 8, 2008

MOST EARNED RUNS ALLOWED

Individual: 4 - four times, last by Tiffany Garcia vs. Alabama, May 9, 2008

Team: 8 vs. Alabama, May 10, 1998

FEWEST HITS ALLOWED

Individual: (*min. 7 innings*) 1 - Kristin Schmidt vs. Florida, May 10, 2003

Team: 1 vs. Florida, May 10, 2003

MOST HITS ALLOWED

Individual: 12 - Brandi Landry vs. Alabama, May 9, 1998

Team: 12 vs. Alabama, May 10, 1998; vs. Alabama, May 9, 1998

FIELDING

PUTOUTS

Individual: 16 - Shaunte' Fremin vs. Arkansas, May 16, 1999

Team: 30 - three times, last vs. South Carolina, May 10, 2007

ASSISTS

Individual: 8 - Tara Asbill vs. South Carolina, May 14, 2000

Team: 15 vs. Arkansas, May 12, 2000

ERRORS

Individual: 2 - five times, last by Andrea Smith vs. Tennessee, May 13, 2006

Team: 4 vs. South Carolina, May 14, 2000; vs. Auburn, May 9, 1997

DOUBLE PLAYS

Team: 3 vs. South Carolina, May 10, 2003

PITCHING SUPERLATIVES

SHUTOUTS: (16)

Britni Sneed vs. Georgia, May 13, 1999

Ashley Lewis and Julie Stashko vs. Arkansas, May 14, 1999

Britni Sneed and Ashley Lewis vs. Mississippi State, May 15, 1999

Britni Sneed vs. Auburn, May 11, 2000

Ashley Lewis vs. Arkansas, May 12, 2000

Britni Sneed and Sarah Meadors vs. Auburn, May 10, 2001

Britni Sneed vs. South Carolina, May 13, 2002

Britni Sneed and Kristin Schmidt vs. Florida, May 9, 2002

Britni Sneed vs. Georgia, May 12, 2002

Kristin Schmidt vs. Tennessee, May 8, 2003

Kristin Schmidt vs. Florida, May 10, 2003

Kristin Schmidt vs. South Carolina, May 13, 2004

Kristin Schmidt vs. Auburn, May 16, 2004

Emily Turner vs. Georgia, May 12, 2006

Emily Turner and Dani Hofer vs. Florida, May 12, 2007

Cody Trahan vs. Auburn, May 8, 2008



Cody Trahan

INTRO

THIS IS LSU

COACHES

TIGERS

REVIEW

HISTORY

RECORDS

LSU

MEDIA

NCAA Super Regional All-Tournament team

2007	Quinlan Duhon
2007	Kristen Hobbs
2007	Rachel Mitchell
2007	Emily Turner

NCAA Regional MVP

2007	Rachel Mitchell
2004	Kristin Schmidt
2001	Britni Sneed

NCAA Regional All-Tournament Team

2007	Quinlan Duhon
2007	Dani Hofer
2007	Andrea Smith
2007	Vanessa Soto
2007	Emily Turner
2004	Lauren Castle
2004	Camille Harris
2004	Leslie Klein
2003	Blair Smith
2002	Tessa Lynam
2002	Aleshia Perry
2002	Britni Sneed
2001	Christy Connor
2001	Dee Douglas
2001	Stephanie Hastings
2001	Trena Peel
2001	Britni Sneed
2000	Dee Douglas
2000	Shaunte' Fremin
2000	Stephanie Hastings
2000	Ashley Lewis
2000	Stacey Newton
2000	Britni Sneed
1999	Dee Douglas
1999	Ashlee Ducote
1999	Shaunte' Fremin
1998	Tara Asbill
1998	Stephanie Hastings
1998	Brandi Landry
1998	Jodi Otten

NFCA First-Team All-South Region

2007	Killian Roessner	Catcher
2006	Vanessa Soto	Second Base
2005	Lauren Castle	D. Player
2004	Lauren Castle	D. Player
2004	Lauren Delahoussaye	Shortstop
2004	LaDonia Hughes	Outfield
2003	Kristin Schmidt	Pitcher
2002	Trena Peel	Outfield
2002	Britni Sneed	Pitcher
2001	Britni Sneed	Pitcher
2000	Ashlee Ducote	Third Base
2000	Stephanie Hastings	Second Base
2000	Britni Sneed	Pitcher
1999	Ashlee Ducote	Third Base
1999	Ashley Lewis	Pitcher
1998	Stephanie Hastings	Utility
1998	Brandi Landry	Pitcher

NFCA Second-Team All-South Region

2008	Rachel Mitchell	Outfield
2008	Shannon Stein	Second Base
2007	Dani Hofer	Pitcher
2007	Jazz Jackson	Outfield
2007	Leslie Klein	Outfield
2007	Emily Turner	Pitcher
2006	Leslie Klein	Outfield
2006	Emily Turner	Pitcher
2005	Camille Harris	Outfield
2004	Stephanie Hill	First Base
2004	Leslie Klein	Outfield
2004	Kristin Schmidt	Pitcher
2002	April Janzen	Infield
2002	Kristin Schmidt	Pitcher
2001	Stephanie Hastings	Shortstop
2001	Trena Peel	Outfield
2000	Tara Asbill	Shortstop

2000	Ashley Lewis	Pitcher
1999	Dee Douglas	Outfield
1998	Tara Asbill	Shortstop
1998	Dee Douglas	Outfield
1998	Sarah KnifeChief	Pitcher
1997	Ashlee Ducote	Third Base
1997	Tyra Perry	Outfield

NFCA national Player of the Week

2007	Emily Turner	May 2
2004	Kristin Schmidt	March 3
2002	Britni Sneed	April 24
2002	Trena Peel	March 27

USA Softball National Player of the Week

2007	Emily Turner	May 1
2006	Emily Turner	April 18
2004	Kristin Schmidt	March 4

SEC Athlete of the Year

2002	Trena Peel
------	------------

SEC Pitcher of the Year

2002	Britni Sneed
------	--------------

SEC Player of the Year (Prior to 2002)

2001	Britni Sneed
2000	Ashlee Ducote

First-Team All-SEC

2008	Rachel Mitchell	Outfield
2007	Dani Hofer	Pitcher
2006	Leslie Klein	Outfield
2006	Emily Turner	Pitcher
2004	LaDonia Hughes	Outfield
2004	Leslie Klein	Outfield
2004	Kristin Schmidt	Pitcher
2002	Britni Sneed	Pitcher
2002	Christy Connor	Infield
2002	Trena Peel	Outfield
2001	Britni Sneed	Pitcher
2001	Stephanie Hastings	Infield
2000	Britni Sneed	Pitcher
2000	Ashlee Ducote	Infield
2000	Stephanie Hastings	Infield
2000	Tara Asbill	Infield
1999	Ashley Lewis	Pitcher
1999	Britni Sneed	Pitcher
1999	Tara Asbill	Infield
1999	Ashlee Ducote	Infield
1999	Trena Peel	Outfield
1999	Dee Douglas	Outfield
1998	Tara Asbill	Infield
1998	Stephanie Hastings	Utility
1998	Sarah KnifeChief	Pitcher
1998	Stacey Newton	Outfield
1998	Jodi Otten	Infield
1997	Tara Asbill	Infield

Second-Team All-SEC

2008	Cody Trahan	Pitcher
2008	Quinlan Duhon	Outfield
2007	Jazz Jackson	Outfield
2007	Leslie Klein	Outfield
2007	Killian Roessner	Catcher
2005	Camille Harris	Outfield
2005	Emily Turner	Pitcher
2004	Lauren Castle	DP/Utility
2004	Leigh Ann Danos	Catcher
2004	Lauren Delahoussaye	Shortstop
2004	Julie Wiese	Third Base
2003	Kristin Schmidt	Pitcher
2003	Christy Connor	Infield
2003	Tessa Lynam	DP/Utility
2003	Camille Harris	Outfield
2002	Kristin Schmidt	Pitcher
2002	April Janzen	Infield
2002	Erin Johnson	Outfield
2001	Christy Connor	Infield
2001	Trena Peel	Outfield
2001	Dee Douglas	Outfield

2000	Ashley Lewis	Pitcher
2000	Shaunte' Fremin	Infield
2000	Stacey Newton	Outfield
1998	Brandi Landry	Pitcher
1998	Tyra Perry	DP/Utility
1997	Ashlee Ducote	Infield
1997	Sarah KnifeChief	Pitcher
1997	Stacey Newton	Outfield

SEC All-Freshman Team

2007	Jazz Jackson	Outfield
2007	Rachel Mitchell	Outfield
2006	Dani Hofer	Pitcher
2004	Leslie Klein	Outfield
2004	Emily Turner	Pitcher

SEC Tournament MVP

2007	Dani Hofer	Pitcher
2004	Kristin Schmidt	Pitcher
2003	Kristin Schmidt	Pitcher
2002	Britni Sneed	Pitcher
2001	Britni Sneed	Pitcher
1999	Ashley Lewis	Pitcher

SEC All-Tournament Team

2008	Quinlan Duhon	Outfield
2008	Shannon Stein	Infield
2007	Leslie Klein	Outfield
2007	Rachel Mitchell	Outfield
2007	Shannon Stein	Second Base
2006	Lauren Delahoussaye	Third Base
2006	Killian Roessner	Catcher
2006	Vanessa Soto	Second Base
2006	Emily Turner	Pitcher
2005	Stephanie Hill	First Base
2004	Leslie Klein	Outfield
2003	Christy Connor	First Base
2002	Christy Connor	First Base
2002	Trena Peel	Outfield
2001	Christy Connor	First Base
2001	Stephanie Hastings	Shortstop
2001	Dee Douglas	Outfield
2000	Britni Sneed	Pitcher
2000	Stephanie Hastings	Second Base
2000	Dee Douglas	Outfield
2000	Ashley Lewis	D. Player
1999	Ashley Lewis	Pitcher
1999	Shaunte' Fremin	First Base
1999	Tara Asbill	Shortstop
1999	Dee Douglas	Outfield
1998	Dee Douglas	Outfield
1998	Jodi Otten	Second Base
1997	Tyra Perry	Outfield

SEC Player of the Week

2008	Quinlan Duhon	May 5
2008	Rachel Mitchell	April 28
2008	Killian Roessner	March 17
2007	Andrea Smith	March 26
2007	Leslie Klein	March 19
2007	Killian Roessner	March 5
2006	Vanessa Soto	March 7
2004	Lauren Castle	March 1
2003	Julie Wiese	April 21
2003	Julie Wiese	Feb. 17
2002	Trena Peel	March 25
2001	Megann Steege	March 19
2000	Shaunte' Fremin	April 10
2000	Ashlee Ducote	March 27
2000	Stephanie Hastings	March 20
2000	Ashley Lewis	Feb. 28
1999	Ashlee Ducote	March 23
1999	Trena Peel	Feb. 16
1998	Tyra Perry	April 14
1998	Sarah KnifeChief	March 31
1997	Sarah KnifeChief	April 1

SEC Pitcher of the Week

2007	Emily Turner	April 23
2007	Emily Turner	April 2
2007	Dani Hofer	March 12

2007	Dani Hofer	Feb. 26
2006	Emily Turner	April 17
2005	Emily Turner	April 18
2004	Kristin Schmidt	May 3
2004	Kristin Schmidt	April 19
2004	Kristin Schmidt	March 15
2003	Kristin Schmidt	March 10
2002	Britni Sneed	April 29
2002	Britni Sneed	April 1
2002	Britni Sneed	March 18
2002	Britni Sneed	March 11
2001	Britni Sneed	April 9
2001	Britni Sneed	March 12
2001	Britni Sneed	Feb. 12
2000	Britni Sneed	May 1
2000	Britni Sneed	April 17
2000	Britni Sneed	April 3
2000	Ashley Lewis	March 13

SEC Freshman of the Week

2007	Jazz Jackson	April 23
2006	Dani Hofer	Feb. 20

Louisiana Player of the Year (PRIOR TO 2003)

2002	Britni Sneed	Pitcher
2001	Britni Sneed	Pitcher
2000	Ashlee Ducote	Third Base
1998	Jodi Otten	Second Base

Louisiana pitcher of the Year

2007	Dani Hofer	Pitcher
2006	Emily Turner	Pitcher

Louisiana Hitter of the Year

2007	Leslie Klein	Outfield
2004	LaDonia Hughes	Outfield

Louisiana Newcomer of the Year

2003	LaDonia Hughes	Outfield
2001	Christy Connor	First Base
1999	Ashley Lewis	Pitcher
1997	Jodi Otten	Second Base

Louisiana Coach of the Year

2007	Yvette Girouard
2006	Yvette Girouard
2002	Yvette Girouard
2001	Yvette Girouard

First-Team All-Louisiana

2008	Rachel Mitchell	Outfield
2008	Dani Hofer	Pitcher
2007	Dee Dee Henderson	D. Player
2007	Dani Hofer	Pitcher
2007	Jazz Jackson	Outfield
2007	Leslie Klein	Outfield
2007	Killian Roessner	Catcher
2007	Emily Turner	Pitcher
2006	Lauren Castle	D. Player
2006	Leslie Klein	Outfield
2006	Vanessa Soto	Second Base
2006	Emily Turner	Pitcher
2005	Lauren Castle	D. Player
2005	Camille Harris	Outfield
2004	Lauren Castle	D. Player
2004	Lauren Delahoussaye	Shortstop
2004	Stephanie Hill	First Base
2004	LaDonia Hughes	Outfield
2004	Leslie Klein	Outfield
2004	Kristin Schmidt	Pitcher
2004	Julie Wiese	Third Base
2003	Christy Connor	First Base
2003	Camille Harris	Outfield
2003	Tessa Lynam	Utility
2003	Kristin Schmidt	Pitcher
2002	Leigh Ann Danos	Utility
2002	Tessa Lynam	D. Player
2002	Trena Peel	Outfield
2002	Britni Sneed	Pitcher
2001	Dee Douglas	Outfield
2001	Trena Peel	Outfield

2001	Britni Sneed	Pitcher
2000	Tara Asbill	Shortstop
2000	Dee Douglas	Outfield
2000	Ashlee Ducote	Third Base
2000	Stephanie Hastings	Second Base
2000	Britni Sneed	Pitcher
1999	Tara Asbill	Shortstop
1999	Dee Douglas	Outfield
1999	Ashlee Ducote	Third Base
1999	Ashley Lewis	Pitcher
1999	Britni Sneed	Pitcher
1998	Tara Asbill	Shortstop
1998	Sarah KnifeChief	Pitcher
1998	Brandi Landry	Pitcher
1998	Stacey Newton	Outfield
1998	Jodi Otten	Second Base
1998	Tyra Perry	Outfield
1997	Ashlee Ducote	Third Base
1997	Jodi Otten	Second Base
1997	Tyra Perry	Outfield

Second-Team All-Louisiana

2008	Shannon Stein	Second Base
2008	Quinlan Duhon	Outfield
2008	Dee Dee Henderson	D. Player
2006	Stephanie Hill	First Base
2006	Dani Hofer	Pitcher
2005	Stephanie Hill	First Base
2005	Vanessa Soto	Second Base
2005	Emily Turner	Pitcher
2004	Leigh Ann Danos	Catcher
2004	Camille Harris	Outfield
2003	LaDonia Hughes	Outfield
2003	Julie Wiese	Third Base
2002	April Janzen	Second Base
2002	Kristin Schmidt	Pitcher
2001	Stephanie Hastings	Shortstop
2001	April Janzen	Second Base
2001	Ashley Lewis	Pitcher
2001	Jennifer Schuelke	Catcher
2000	Ashley Lewis	Pitcher
1999	April Janzen	Infield
1999	Trena Peel	Outfield
1998	Dee Douglas	Outfield
1998	Ashlee Ducote	Third Base
1998	Stephanie Hastings	Second Base
1998	Trisha Ward	Outfield
1997	Sarah KnifeChief	Pitcher

CoSIDA Academic All-District

2007	Dee Dee Henderson	First Team
2006	Stephanie Hill	First Team
2005	Stephanie Hill	First Team
2004	Leigh Ann Danos	First Team
2004	Stephanie Hill	First Team
2004	Kristin Schmidt	First Team
2003	Leigh Ann Danos	Second Team
2003	Kristin Schmidt	Second Team
2000	Tara Asbill	First Team
1999	Tara Asbill	

SEC Academic Honor Roll

2008	Quinlan Duhon
2008	Dee Dee Henderson
2008	Rachel Mitchell
2008	Cody Trahan
2007	Quinlan Duhon
2007	Dee Dee Henderson
2007	Kristen Hobbs
2007	Andrea Smith
2007	Emily Turner
2006	Lauren Delahoussaye
2006	Quinlan Duhon
2006	Dee Dee Henderson
2006	Stephanie Hill
2006	Kristen Hobbs
2006	Megan Jolly
2006	Killian Roessner
2006	Andrea Smith
2006	Emily Turner
2005	Lauren Delahoussaye

2005	Stephanie Hill
2005	Kristen Hobbs
2004	Leigh Ann Danos
2004	Stephanie Hill
2004	LaDonia Hughes
2004	Leslie Klein
2004	Kristin Schmidt
2004	Julie Wiese
2003	Lindsey Howard
2003	April Janzen
2003	Tessa Lynam
2003	Sarah Meadors
2003	Britni Sneed
2003	Julie Wiese
2002	Jill Crawford
2002	April Janzen
2002	Britni Sneed
2002	Julie Wiese
2002	Auburne Ziober
2001	Stephanie Hastings
2001	April Janzen
2001	Britni Sneed
2001	Julie Wiese
2001	Auburne Ziober
2000	Tara Asbill
2000	Stephanie Hastings
2000	Stacey Newton
2000	Taryn Perry
2000	Jennifer Schuelke
2000	Britni Sneed
2000	Julie Stashko
2000	Auburne Ziober
1999	Tara Asbill
1999	April Janzen
1999	Sophia Mount
1999	Stacey Newton
1999	Taryn Perry
1999	Auburne Ziober
1998	Tara Asbill
1998	Sarah KnifeChief
1998	Brandi Landry
1998	Stacey Newton
1998	Tyra Perry
1997	Dawn Baker
1997	Brandi Landry
1997	Tyra Perry
1997	Cathy Whitlock



Ashley Applegate

SEC Freshman Academic Honor Roll

2008	Ashley Applegate
2008	Jessica Mouse
2008	Tiffany Shaw
2006	Dani Hofer
2005	Quinlan Duhon
2005	Dee Dee Henderson
2005	Megan Jolly
2005	Killian Roessner
2005	Andrea Smith
2005	Vanessa Soto
2004	Emily Turner



Lauren Delahoussaye was a four-year letterwinner for the Tigers from 2003-2006

▶ A ◀

Adler, Amanda	1997
APPGATE, ASHLEY	2008
Asbill, Tara	1997-1998-1999-2000

▶ B ◀

Barron, Leslie	2002
Beaumont, Dorinda	1979-1980-1981-1982
Berthelot, Kim	1980
Bezner, Janet	1979
Bolger, Sandy	1980
Breaux, Charm	1979-1980
Britt, Genia	1981-1982
Braggins, Jessica	2002

▶ C ◀

Castle, Lauren	2004-2005-2006
Chamberlain, Lauren	1981-1982
Cobb, Sharon	1981-1982
Connor, Christy	2001-2002-2003
Crawford, Jill	2001
Cubic, Dana	1997

▶ D ◀

Danos, Leigh Ann	2002-2003-2004
Delahoussaye, Lauren	2003-2004-2005-2006
Deslattes, Janell	1999-2000
Douglas, Dee	1998-1999-2000-2001
Ducote, Ashlee	1997-1998-1999-2000
Duhon, Quinlan	2005-2006-2007-2008

▶ F ◀

FAILE, CASEY	2008
Fisher, Fallon	2006
Fitzgerald, Sara	2001-2002-2003-2004
Fremin, Shaunte'	1997-1998-1999-2000

▶ G ◀

Garcia, Tiffany	2005-2006-2007-2008
Greer, Bridgette	1979
Guest, Debbie	1981-1982

▶ H ◀

Harris, Camille	2003-2004-2005-2006
Hastings, Stephanie	1998-1999-2000-2001
Henderson, Dee Dee	2005-2006-2007-2008
Hill, Stephanie	2003-2004-2005-2006
Hobbs, Kristen	2004-2005-2006-2007
HOFFER, DANI	2006-2007-2008
Hollis, Tayl'r	2007-2008
Hope, Lindsey	2007
Howard, Lindsey	2002
Hughes, LaDonia	2003-2004

▶ J ◀

JACKSON, JAZZ	2007-2008
Janzen, April	1998-1999-2001-2002
Johnson, Erin	2001-2002
Jolly, Megan	2005-2006

▶ K ◀

Klein, Leslie	2004-2005-2006-2007
KnifeChief, Sarah	1997-1998

▶ L ◀

Landry, Brandi	1997-1998
Landry, Mona	1979
Levesque, Kelly	2001
Lewis, Ashley	1999-2000-2001
Lynam, Tessa	2002-2003

▶ M ◀

Mashburn, Kelly	1997-1998
Massey, Sherrie	1980-1981-1982
Meadors, Sarah	2001-2002
MITCHELL, RACHEL	2007-2008
Moore, Carol Lee	1979-1981-1982
Mount, Sophia	1998-1999
MOUSE, JESSICA	2008
Myers, Tammy	1980

▶ N ◀

Neumeier, Peggy	1981-1982
Newton, Stacey	1997-1998-1999-2000

▶ O ◀

Otten, Jodi	1997-1998
Owen, Alicia	2003

▶ P ◀

Peel, Trena	1999-2000-2001-2002
Perry, Aleshia	2001-2002
Perry, Taryn	1998-1999-2000
Perry, Tyra	1997-1998
Pineda, Cindy	1997

▶ R ◀

Reeves, Jennie	2000-2001-2002-2003
Reeves, Terri	1979-1980-1981-1982
Richards, Sybil	1980-1981-1982
Robin, Heidi	2005-2006
Roessner, Killian	2005-2006-2007-2008

▶ S ◀

Schmidt, Kristin	2002-2003-2004
Schuelke, Jennifer	1998-1999-2000-2001
SHAW, TIFFANY	2008
Shipp, Renee	1979-1980-1981-1982
Sluss, Erika	2005-2006-2007-2008
Smith, Andrea	2005-2006-2007
Smith, Blair	2002-2003
Sneed, Britni	1999-2000-2001-2002
Soileau, Shelly	1981-1982
Soto, Vanessa	2005-2006-2007
Stashko, Julie	1997-1998-1999-2000
Steege, Megann	2000-2001-2002-2003
Stein, Shannon	2006-2007-2008

▶ T ◀

Taylor, Karen	1979
TRAHAN, CODY	2007-2008
Traina, Kim	1998
Turner, Emily	2004-2005-2006-2007

▶ U ◀

Uhle, Lauren	2004-2005
--------------	-----------

▶ W ◀

Ward, Trisha	1998
White, Leah	1979-1980
Wiese, Julie	2001-2002-2003-2004
Wilkinson, Nicole	1997
Wynn, Sharon	1980

▶ Z ◀

Ziober, Auburne	1998-1999-2000-2001
Zulli, Sandra	1979-1980-1981-1982

Current Players Listed in Bold



Dani Hofer



SOFT  BALL

★ RECORDS ★

INTRO

THIS IS LSU

COACHES

TIGERS

REVIEW

HISTORY

RECORDS

LSU

MEDIA



Dee Dee Henderson broke the LSU single-game record with four stolen bases against Texas-San Antonio in 2007. Henderson also ranks fourth in career stolen bases with 78 entering her senior season.

Batting

AT-BATS

6	13 times, most recently by...		
6	Rachel Mitchell	Troy	03/11/08
6	Stephanie Hill	UL-Lafayette	05/20/06
6	Leslie Klein	UL-Lafayette	05/20/06
6	Killian Roessner	UL-Lafayette	05/20/06

RUNS SCORED

4	Nine times, most recently by...		
4	Jazz Jackson	Alcorn State	2/27/07
4	Lauren Castle	Arkansas-Pine Bluff	2/11/06
4	Lauren Castle	Mississippi State	3/31/05

HITS

5	Lauren Castle	Mississippi State	3/31/05
---	---------------	-------------------	---------

DOUBLES

3	Tessa Lynam	Jackson State	2/28/03
3	Tyra Perry	Butler	3/11/98

TRIPLES

2	Nine times, most recently by...		
2	Leslie Klein	Alcorn State	2/20/04
2	Trena Peel	Southern Miss	4/18/02
2	Trena Peel	Texas Tech	2/15/02

HOME RUNS

2	22 times, most recently by...		
2	Rachel Mitchell	Arkansas	4/27/08
2	Killian Roessner	Southern Miss	2/29/08
2	Rachel Mitchell	Stanford	5/19/07
2	Leslie Klein	Southern	4/17/07

RUNS BATTED IN

7	Stephanie Hill	Nicholls State	4/01/04
7	Leslie Klein	Alcorn State	2/20/04

WALKS

4	Rachel Mitchell	Missouri State	2/16/07
---	------------------------	-----------------------	----------------

INTENTIONAL WALKS

3	Stephanie Hill	Ole Miss	4/17/04
---	----------------	----------	---------

HIT-BY-PITCHES

2	14 times, most recently by...		
2	Jessica Mouse	Alabama	5/9/08
2	Shannon Stein	Stanford	5/19/07
2	Killian Roessner	Florida	5/12/07

STOLEN BASES

4	Dee Dee Henderson	UT-San Antonio	3/13/07
---	--------------------------	-----------------------	----------------

SACRIFICE FLIES

2	Leslie Klein	McNeese State	3/7/07
2	Leslie Klein	Troy	2/24/07
2	Tara Asbill	McNeese State	2/14/98

SACRIFICE HITS

3	Tara Asbill	Alabama	5/05/00
---	-------------	---------	---------

STRIKEOUTS

5	Ashley Lewis	Southern Miss	5/20/00
---	--------------	---------------	---------

Pitching

INNINGS PITCHED

13.0	Kristin Schmidt	Michigan	5/27/04
13.0	Britni Sneed	Oklahoma	5/26/01

STRIKEOUTS

19	Britni Sneed	Oklahoma	5/26/01
----	--------------	----------	---------

STRIKEOUTS (SEVEN-INNING GAME)

17	Britni Sneed	Florida	3/9/02
----	--------------	---------	--------

MOST RUNS ALLOWED

12	Tessa Lynam	Mississippi State	3/26/03
----	-------------	-------------------	---------

MOST EARNED RUNS ALLOWED

8	Sarah KnifeChief	Washington	5/16/98
8	Julie Stashko	Arizona	3/01/97

MOST HITS ALLOWED

15	Tessa Lynam	Mississippi State	3/26/03
----	-------------	-------------------	---------

MOST WALKS ALLOWED

9	Dani Hofer	UL-Lafayette	5/18/08
---	-------------------	---------------------	----------------

MOST DOUBLES ALLOWED

6	Dani Hofer	Florida	3/29/08
---	-------------------	----------------	----------------

MOST TRIPLES ALLOWED

2	Megan Jolly	Louisville	2/12/05
2	Brandi Landry	Alabama	3/09/97
2	Brandi Landry	Alabama	5/09/98

MOST HOME RUNS ALLOWED

4	Emily Turner	Fresno State	2/26/05
---	--------------	--------------	---------

MOST WILD PITCHES

3	Kristin Schmidt	Stephen F. Austin	2/9/03
3	Ashley Lewis	UL-Lafayette	3/16/99

Fielding

PUTOUTS

19	Jennifer Schuelke	Oklahoma	5/26/01
----	-------------------	----------	---------

ASSISTS

8	Tara Asbill	South Carolina	5/14/00
---	-------------	----------------	---------

ERRORS

4	Andrea Smith	Arizona	5/26/06
4	Andrea Smith	UL-Lafayette	5/20/06
4	Tara Asbill	Alabama	5/03/97



Rachel Mitchell broke the LSU single-game record with four walks against Missouri State in 2007.

BATTING

AT-BATS

48	UL-Lafayette	5/20/06
48	Michigan	5/27/04
44	Oklahoma	5/26/01
43	Ole Miss	4/18/03
43	Troy	3/11/08
43	Southern Miss	5/20/00

RUNS SCORED

20	Grambling State	2/15/06
20	Nicholls State	4/1/04
20	Alcorn State	2/20/04
19	Three Times	

HITS

21	Alcorn State	2/20/04
21	Jackson State	2/28/03
21	Boston College	3/3/00
19	Texas Southern	2/22/06
19	Grambling State	2/15/06
19	Wisconsin	2/9/01

DOUBLES

8	Grambling State	2/15/06
7	Jackson State	2/28/03
7	Mississippi State	4/4/98
6	Kentucky	3/25/06
6	Ohio	3/6/05
6	Auburn	3/19/99

TRIPLES

3	Alcorn State	2/20/04
3	Arkansas	4/22/03
2	28 times	

HOME RUNS

5	Stanford	5/19/07
5	Hawai'i	5/15/03
5	Auburn	4/27/03
5	Cal Poly	2/15/03

RUNS BATTED IN

20	Nicholls State	4/1/04
19	Texas Southern	2/20/06
19	Alcorn State	2/20/04
18	Grambling State	2/15/06
17	Jackson State	2/28/03

WALKS

11	Mississippi State	3/26/03
10	Memphis	2/11/07
10	Long Island	3/2/02
9	Ole Miss	4/17/04
8	13 times	

HIT-BY-PITCHES

4	Alabama	5/9/08
4	Alabama	4/8/01
4	Eastern Illinois	3/22/98

STOLEN BASES

10	Nicholls State	2/16/08
9	Bucknell	3/21/98
8	Alcorn State	2/27/07
8	Virginia	3/9/98
8	UL-Monroe	2/24/98

SACRIFICE FLIES

3	Texas Southern	2/22/06
3	SE Louisiana	2/7/04
2	27 times	

SACRIFICE HITS

4	Troy	2/25/07
4	Ole Miss	4/17/04
4	Georgia	4/16/99
4	UL-Lafayette	3/16/99
4	Mississippi State	4/3/98
4	Mobile	3/27/97
4	Bradley	3/9/97



Jazz Jackson tied the LSU single-game record with four runs scored against Alcorn State in 2007. Jackson also led the team in hits for the season.

STRIKEOUTS

21	Southern Miss	5/20/00
20	Washington	3/3/07
15	Arizona State	5/25/07
15	California	2/24/01
13	Southern Miss	5/22/99
13	Massachusetts	3/14/98

PITCHING

INNINGS PITCHED

13.0	Michigan	5/27/04
13.0	Oklahoma	5/26/01
13.0	Southern Miss	5/20/00
11.0	Troy	3/11/08
11.0	Ole Miss	4/18/03
11.0	Mississippi State	3/19/02
11.0	Texas-San Antonio	3/12/00

STRIKEOUTS

19	Oklahoma	5/26/01
17	Five times	

RUNS ALLOWED

14	Arizona	2/27/06
13	Four times	

EARNED RUNS ALLOWED

11	Alabama	3/26/05
10	Arizona	5/27/06
10	Tennessee	5/6/06
9	Mississippi State	3/31/05

HITS ALLOWED

18	Arizona	2/27/06
17	Mississippi State	3/26/03
14	UCLA	2/17/02
13	Seven times	

WALKS ALLOWED

10	UL-Lafayette	5/18/08
9	Alabama	3/26/05
8	Five Times	

DOUBLES ALLOWED

6	Florida	3/29/08
5	Alabama	4/6/08
5	Ole Miss	3/29/97

TRIPLES ALLOWED

2	Auburn	4/23/05
2	Louisville	2/12/05
2	Alabama	5/9/98
2	Alabama	3/9/97

HOME RUNS ALLOWED

5	Arizona	2/10/01
4	Arizona	2/24/08
4	Georgia	5/5/07
4	Southern Illinois	2/18/07
4	Fresno State	2/26/05

FIELDING

PUTOUTS

39	Michigan	5/27/04
39	Oklahoma	5/26/01
39	Southern Miss	5/20/00
33	Four Times	

ASSISTS

19	Stetson	3/22/97
18	Iowa	5/26/01
17	Tennessee	4/20/00
17	Missouri	2/27/99
17	South Carolina	4/11/98
17	Arkansas	4/19/97
17	Auburn	3/15/97

ERRORS

5	Mississippi State	3/27/03
5	McNeese State	3/24/99
4	15 times	

DOUBLE PLAYS

3	South Carolina	5/10/03
3	Ole Miss	4/1/00



All-American shortstop Tara Asbill holds the school record for assists and also recorded the top three single-season marks in LSU history for assists.

INTRO

THIS IS LSU

COACHES

TIGERS

REVIEW

HISTORY

RECORDS

LSU

MEDIA



All-American Stephanie Hastings played and started more games than any player in LSU history, including a school-record 72 games in 2000.

BATTING

GAMES PLAYED

72	Stephanie Hastings	2000
72	Stacey Newton	2000
72	Tara Asbill	1998
72	Jodi Otten	1998
72	Stacey Newton	1998

GAMES STARTED

72	Stephanie Hastings	2000
72	Tara Asbill	1998
71	four with	

BATTING AVERAGE (min. 70 at-bats)

.431	Ashlee Ducote	2000
.396	Leslie Klein	2006
.395	Tara Asbill	1998

SLUGGING PERCENTAGE (min. 70 at-bats)

.716	Ashlee Ducote	2000
.663	Rachel Mitchell	2008
.662	Leslie Klein	2004

ON-BASE PCT. (min. 70 at-bats)

.526	Ashlee Ducote	2000
.497	Camille Harris	2005
.461	Lauren Castle	2006

AT-BATS

240	LaDonia Hughes	2004
231	Leslie Klein	2004
228	Sara Fitzgerald	2003

RUNS SCORED

65	Dee Douglas	1999
61	Stephanie Hastings	2001
59	Ashlee Ducote	2000

HITS

91	Ashlee Ducote	2000
85	Tara Asbill	1998
84	Leslie Klein	2004

DOUBLES

22	Leslie Klein	2007
20	Ashlee Ducote	1999
19	Leslie Klein	2004
19	Tara Asbill	1998

TRIPLES

14	Trena Peel	2002
9	Jodi Otten	1998
8	Ashlee Ducote	2000
8	Tara Asbill	1998

HOME RUNS

14	Leslie Klein	2004
13	Stephanie Hill	2004
12	Rachel Mitchell	2007
12	Julie Wiese	2001
12	Tara Asbill	2000

RUNS BATTED IN

63	Ashlee Ducote	2000
60	Leslie Klein	2007
58	Leslie Klein	2004

TOTAL BASES

153	Leslie Klein	2004
151	Ashlee Ducote	2000
132	Leslie Klein	2007
132	Tara Asbill	1998

WALKS

38	Ashlee Ducote	2000
37	Lauren Castle	2006
37	Julie Wiese	2002

INTENTIONAL WALKS

7	Ashlee Ducote	2000
6	Stephanie Hill	2004
5	Christy Connor	2003

HIT-BY-PITCHES

16	Camille Harris	2006
14	Camille Harris	2005
9	Erika Sluss	2008
9	Erin Johnson	2001
9	Trena Peel	1999

STOLEN BASES

45	Dee Douglas	1999
41	Dee Douglas	2000
35	Dee Dee Henderson	2008
35	Dee Douglas	1998

SACRIFICE FLIES

7	Vanessa Soto	2006
6	Tara Asbill	1998
5	Killian Roesssner	2008
5	Andrea Smith	2006
5	Quinlan Duhon	2005

SACRIFICE HITS

18	Stephanie Hastings	2000
16	Aleshia Perry	2001
15	Stephanie Hastings	1998

STRIKEOUTS

55	Julie Wiese	2001
44	Lauren Castle	2004
40	Camille Harris	2004

PITCHING

APPEARANCES

53	Kristin Schmidt	2003
50	Kristin Schmidt	2004
49	Britni Sneed	2001

GAMES STARTED

45	Kristin Schmidt	2004
45	Kristin Schmidt	2003
41	Britni Sneed	2002
41	Britni Sneed	2001

COMPLETE GAMES

41	Kristin Schmidt	2004
39	Kristin Schmidt	2003
35	Britni Sneed	2002

INNINGS PITCHED

317.2	Kristin Schmidt	2004
306.1	Kristin Schmidt	2003
281.0	Britni Sneed	2002

WIN-LOSS PERCENTAGE (min. 25 decisions)

.883 (24-3)	Dani Hofer	2007
.862 (25-4)	Ashley Lewis	1999
.857 (36-6)	Britni Sneed	2001

WINS

38	Kristin Schmidt	2004
36	Britni Sneed	2001
34	Kristin Schmidt	2003
34	Britni Sneed	2002

SAVES

4	Britni Sneed	2000
4	Britni Sneed	1999
4	Sarah KnifeChief	1998

EARNED RUN AVERAGE (min. 75 decisions)

0.66	Britni Sneed	2001
0.75	Britni Sneed	2002
0.84	Ashley Lewis	2000

OPPONENT BATTING AVG. (min. 75 innings)

.119	Britni Sneed	2001
.143	Britni Sneed	2002
.143	Ashley Lewis	2000

SHUTOUTS

23	Britni Sneed	2002
16	Emily Turner	2006
16	Britni Sneed	2001

STRIKEOUTS

478	Britni Sneed	2002
410	Britni Sneed	2001
362	Kristin Schmidt	2004

STRIKEOUTS PER SEVEN INNINGS

11.91	Britni Sneed	2002
10.41	Britni Sneed	2001
10.02	Dani Hofer	2008

FEWEST RUNS ALLOWED (min. 75 innings)

32	Kristin Schmidt	2002
32	Britni Sneed	2001
35	Julie Stashko	1997

MOST RUNS ALLOWED

84	Kristin Schmidt	2003
80	Emily Turner	2005
76	Kristin Schmidt	2004



All-American Leslie Klein recorded five career records, including doubles, RBIs and home runs, and finished her career as one of the most prolific hitters in LSU history.

FEWEST EARNED RUNS ALLOWED

(min. 75 innings)

21	Ashley Lewis	2000
23	Kristin Schmidt	2002
24	Ashley Lewis	2001
24	Sarah KnifeChief	1997
24	Julie Stashko	1997

MOST EARNED RUNS ALLOWED

64	Emily Turner	2005
58	Kristin Schmidt	2004
55	Kristin Schmidt	2003

FEWEST HITS ALLOWED (min. 75 innings)

84	Ashley Lewis	2000
88	Julie Stashko	1997
94	Ashley Lewis	2001

MOST HITS ALLOWED

245	Kristin Schmidt	2004
203	Kristin Schmidt	2003
162	Emily Turner	2006

FEWEST WALKS ALLOWED (min. 75 innings)

10	Ashley Lewis	2000
12	Julie Stashko	1997
15	Brandi Landry	1998

MOST WALKS ALLOWED

82	Dani Hofer	2008
77	Kristin Schmidt	2003
72	Emily Turner	2006

WALKS ALLOWED/7INNINGS (min. 75 innings)

0.51	Brandi Landry	1997
0.58	Brandi Landry	1998
0.88	Julie Stashko	1997

FEWEST DOUBLES ALLOWED (min. 75 innings)

9	Ashley Lewis	2001
9	Ashley Lewis	2000
12	Sarah KnifeChief	1998

MOST DOUBLES ALLOWED

29	Kristin Schmidt	2003
28	Brandi Landry	1998
25	Sarah KnifeChief	1997

FEWEST TRIPLES ALLOWED (min. 75 innings)

0	Dani Hofer	2007
0	Emily Turner	2007
0	Ashley Lewis	2001
0	Britni Sneed	2001

MOST TRIPLES ALLOWED

7	Brandi Landry	1998
4	Emily Turner	2006
4	Megan Jolly	2005
4	Kristin Schmidt	2003
4	Sarah KnifeChief	1997

FEWEST HR ALLOWED (min. 75 innings)

0	Sarah KnifeChief	1997
1	Ashley Lewis	1999
2	Ashley Lewis	2000
2	Brandi Landry	1997
2	Julie Stashko	1997

MOST HOME RUNS ALLOWED

18	Emily Turner	2005
17	Kristin Schmidt	2003
16	Dani Hofer	2008
16	Cody Trahan	2008
16	Kristin Schmidt	2004

FIELDING

PUTOUTS

552	Jennie Reeves	2002
514	Shaunte' Fremin	1997
492	Killian Roessner	2006

ASSISTS

156	Tara Asbill	1998
152	Tara Asbill	1997
137	Tara Asbill	1999

ERRORS

29	Andrea Smith	2006
26	Lauren Delahoussaye	2004
24	Blair Smith	2003

FIELDING PERCENTAGE (min. 75 chances)

1.00	Leslie Klein	2006
1.00	Leigh Ann Danos	2002
1.00	Jennie Reeves	2001
1.00	Shaunte' Fremin	1999
1.00	Kelly Mashburn	1998

PITCHING SUPERLATIVES

PERFECT GAMES: (3)

Tiffany Garcia vs. Grambling State, Feb. 15, 2006
 Britni Sneed and Sarah Meadors vs. Tennessee, March 18, 2001
 Sarah KnifeChief vs. Arkansas, April 17, 1998

NO-HITTERS: (30)

Emily Turner vs. Arkansas, April 21, 2007
DANI HOFER VS. SOUTHERN MISS, FEB. 24, 2007
DANI HOFER VS. MISSOURI STATE, FEB. 17, 2007
 Tiffany Garcia vs. Centenary, Feb. 10, 2007
 Tiffany Garcia vs. Mississippi Valley State, Feb. 17, 2006
 Tiffany Garcia vs. Grambling State, Feb. 15, 2006
DANI HOFER VS. ARKANSAS-PINE BLUFF, FEB. 11, 2006
 Kristin Schmidt vs. Centenary, April 2, 2003
 Kristin Schmidt vs. Jackson State, March 19, 2003
 Tessa Lynam vs. Jackson State, Feb. 28, 2003
 Kristin Schmidt and Tessa Lynam vs. Cal Poly, Feb. 15, 2003
 Kristin Schmidt vs. Baylor, Feb. 7, 2003
 Britni Sneed vs. Texas A&M-Corpus Christi, May 4, 2002
 Britni Sneed vs. Ole Miss, April 28, 2002
 Britni Sneed vs. Southern Miss, April 24, 2002
 Britni Sneed vs. Southern Miss, April 18, 2002
 Britni Sneed vs. Tennessee, March 16, 2002
 Britni Sneed vs. Western Michigan, Feb. 10, 2002
 Britni Sneed vs. Ole Miss, April 28, 2001
 Ashley Lewis vs. Coastal Carolina, March 28, 2001
 Britni Sneed and Sarah Meadors vs. Tennessee, March 18, 2001
 Britni Sneed vs. Tennessee, March 17, 2001
 Britni Sneed and Sarah Meadors vs. Houston, March 2, 2001
 Britni Sneed and Sarah Meadors vs. East Tennessee State, Feb. 19, 2001
 Britni Sneed vs. Louisiana Tech, April 11, 2000
 Britni Sneed vs. Ole Miss, March 31, 2000
 Ashley Lewis vs. McNeese State, Feb. 13, 1999
 Sarah KnifeChief vs. Arkansas, April 17, 1998
 Sarah KnifeChief and Sophia Mount vs. Northwestern, March 25, 1998
 Julie Stashko and Sophia Mount vs. Southern, Feb. 14, 1998

INTRO

THIS IS LSU

COACHES

TIGERS

REVIEW

HISTORY

RECORDS

LSU

MEDIA

BATTING

GAMES PLAYED

278	Stephanie Hastings	1998-2001
275	Dee Douglas	1998-2001
274	Trena Peel	1999-2002

GAMES STARTED

273	Stephanie Hastings	1998-2001
273	Trena Peel	1999-2002
270	Dee Douglas	1998-2001

BATTING AVERAGE (min. 250 at-bats)

.368	Ashlee Ducote	1997-2000
.364	Lauren Castle	2004-2006
.363	Leslie Klein	2004-2007

SLUGGING PERCENTAGE (min. 250 at-bats)

.641	Rachel Mitchell	2007-Present
.607	Leslie Klein	2004-2007
.585	Ashlee Ducote	1997-2000

ON-BASE PERCENTAGE (min. 250 at-bats)

.443	Rachel Mitchell	2007-Present
.430	Camille Harris	2003-2006
.430	Ashlee Ducote	1997-2000

AT-BATS

846	Dee Douglas	1998-2001
816	Stephanie Hastings	1998-2001
814	Tara Asbill	1997-2000

RUNS SCORED

207	Dee Douglas	1998-2001
192	Tara Asbill	1997-2000
174	Leslie Klein	2004-2007

HITS

290	Dee Douglas	1998-2001
288	Stephanie Hastings	1998-2001
279	Leslie Klein	2004-2007
279	Tara Asbill	1997-2000

DOUBLES

64	Leslie Klein	2004-2007
53	Stephanie Hastings	1998-2001
52	Ashlee Ducote	1997-2000

TRIPLES

27	Trena Peel	1999-2002
20	Dee Douglas	1998-2001
19	Ashlee Ducote	1997-2000

HOME RUNS

32	Leslie Klein	2004-2007
31	Julie Wiese	2001-2004
30	Quinlan Duhon	2005-2008

RUNS BATTED IN

192	Leslie Klein	2004-2007
174	Tara Asbill	1997-2000
167	Ashlee Ducote	1997-2000

TOTAL BASES

467	Leslie Klein	2004-2007
431	Tara Asbill	1997-2000
429	Ashlee Ducote	1997-2000

WALKS

115	Julie Wiese	2001-2004
98	Camille Harris	2003-2006
77	Ashlee Ducote	1997-2000

HIT-BY-PITCHES

35	Camille Harris	2003-2006
28	Trena Peel	1999-2002
20	Shaunte' Fremin	1997-2000

STOLEN BASES

155	Dee Douglas	1998-2001
113	Dee Dee Henderson	2005-2008
79	Trena Peel	1999-2002
79	Tara Asbill	1997-2000

SACRIFICE FLIES

15	Tara Asbill	1997-2000
13	Quinlan Duhon	2005-2008
11	Leslie Klein	2004-2007

SACRIFICE HITS

51	Stephanie Hastings	1998-2001
28	Tara Asbill	1997-2000
27	April Janzen	1998-1999, 2001-2002

STRIKEOUTS

157	Julie Wiese	2001-2004
142	Trena Peel	1999-2002
109	Camille Harris	2003-2006

PITCHING

APPEARANCES

175	Britni Sneed	1999-2002
140	Emily Turner	2004-2007
132	Kristin Schmidt	2002-2004

GAMES STARTED

143	Britni Sneed	1999-2002
123	Emily Turner	2004-2007
112	Kristin Schmidt	2002-2004

COMPLETE GAMES

106	Britni Sneed	1999-2002
95	Kristin Schmidt	2002-2004
92	Emily Turner	2004-2007

INNINGS PITCHED

976.1	Britni Sneed	1999-2002
782.0	Kristin Schmidt	2002-2004
778.1	Emily Turner	2004-2007

WIN-LOSS PERCENTAGE (min. 35 decisions)

.829 (68-14)	Ashley Lewis	1999-2001
.828 (120-24)	Britni Sneed	1999-2002
.828 (29-6)	Julie Shashko	1997-2000

WINS

120	Britni Sneed	1999-2002
89	Kristin Schmidt	2002-2004
84	Emily Turner	2004-2007

SAVES

12	Britni Sneed	1999-2002
7	Kristin Schmidt	2002-2004
4	Dani Hofer	2006-Present
4	Emily Turner	2004-2007
4	Sarah KnifeChief	1997-1998

EARNED RUN AVERAGE (min. 225 innings)

0.89	Britni Sneed	1999-2002
0.95	Ashley Lewis	1999-2001
1.22	Kristin Schmidt	2002-2004

OPPONENT BATTING AVERAGE (min. 225 innings)

.147	Britni Sneed	1999-2002
.157	Ashley Lewis	1999-2001
.179	Dani Hofer	2006-Present

SHUTOUTS

55	Britni Sneed	1999-2002
38	Emily Turner	2004-2007
37	Kristin Schmidt	2002-2004

STRIKEOUTS

1,370	Britni Sneed	1999-2002
907	Kristin Schmidt	2002-2004
778	Emily Turner	2004-2007

STRIKEOUTS PER SEVEN INNINGS (min. 225 innings)

9.82	Britni Sneed	1999-2002
9.19	Dani Hofer	2006-Present
8.12	Kristin Schmidt	2002-2004

FEWEST RUNS ALLOWED (min. 225 innings)

87	Brandi Landry	1997-1998
94	Sarah KnifeChief	1997-1998
99	Julie Stashko	1997-2000

MOST RUNS ALLOWED

213	Emily Turner	2004-2007
192	Kristin Schmidt	2002-2004
156	Dani Hofer	2006-Present

FEWEST EARNED RUNS ALLOWED (min. 225 innings)

59	Sarah KnifeChief	1997-1998
62	Brandi Landry	1997-1998
66	Julie Stashko	1997-2000

MOST EARNED RUNS ALLOWED

165	Emily Turner	2004-2007
136	Kristin Schmidt	2002-2004
124	Britni Sneed	1999-2002

FEWEST HITS ALLOWED (min. 225 innings)

235	Sarah KnifeChief	1997-1998
242	Julie Stashko	1997-2000
257	Brandi Landry	1997-1998

MOST HITS ALLOWED

580	Emily Turner	2004-2007
553	Kristin Schmidt	2002-2004
489	Britni Sneed	1999-2002

FEWEST WALKS ALLOWED (min. 225 innings)

25	Brandi Landry	1997-1998
38	Julie Stashko	1997-2000
66	Sarah KnifeChief	1997-1998

MOST WALKS ALLOWED

212	Emily Turner	2004-2007
186	Ashley Lewis	1999-2001
184	Britni Sneed	1999-2002

FEWEST BB ALLOWED/SEVEN INNINGS (min. 225 innings)

0.55	Brandi Landry	1997-1998
0.97	Julie Stashko	1997-2000
1.32	Kristin Schmidt	2002-2004

FEWEST DOUBLES ALLOWED (min. 225 innings)

31	Ashley Lewis	1999-2001
37	Sarah KnifeChief	1997-1998
38	Julie Stashko	1997-2000

MOST DOUBLES ALLOWED

73	Britni Sneed	1999-2002
71	Emily Turner	2004-2007
63	Kristin Schmidt	2002-2004

FEWEST TRIPLES ALLOWED (min. 225 innings)

3	Britni Sneed	1999-2002
5	Three players with	

MOST TRIPLES ALLOWED

10	Kristin Schmidt	2002-2004
9	Brandi Landry	1997-1998
7	Emily Turner	2004-2007

FEWEST HOME RUNS ALLOWED (min. 225 innings)

3	Sarah KnifeChief	1997-1998
6	Ashley Lewis	1999-2001
6	Brandi Landry	1997-1998

MOST HOME RUNS ALLOWED

45	Emily Turner	2004-2007
40	Dani Hofer	2006-Present
40	Kristin Schmidt	2002-2004

FIELDING

PUTOUTS

1,616	Shaunte' Fremin	1997-2000
1,512	Killian Roesner	2005-2008
1,193	Jennifer Schuelke	1998-2001

ASSISTS

568	Tara Asbill	1997-2000
502	Ashlee Ducote	1997-2000
446	Julie Wiese	2001-2004

ERRORS

67	Tara Asbill	1997-2000
58	Lauren Delahoussaye	2003-2006
53	Andrea Smith	2005-2007

FIELDING PERCENTAGE (min. 225 chances)

.992	Kristen Hobbs	2004-2007
.992	Killian Roesner	2005-2008
.991	Leigh Ann Danos	2002-2004
.991	Jennie Reeves	2000-2003

MISCELLANEOUS STREAKS

OVERALL STREAKS

LONGEST WINNING STREAK

19 games (March 18 - April 11, 2000)

LONGEST HOME WINNING STREAK

30 games (April 12, 2006 - March 18, 2007)

LONGEST LOSING STREAK

9 games (March 13-30, 2005)

LONGEST HOME LOSING STREAK

4 games (March 25, 2005 - April 6, 2005)

MOST CONSECUTIVE SHUTOUTS

7 (Feb. 12-22, 2006)

MOST CONSECUTIVE HOME SHUTOUTS

7 (Feb. 12-22, 2006)

CONSECUTIVE GAMES WITHOUT BEING SHUTOUT

63 (Feb. 13 - May 20, 1999)

CONSECUTIVE HOME GAMES W/OUT BEING SHUTOUT

63 (Feb. 19, 2001 - Feb. 8, 2003)

SEC STREAKS

LONGEST WINNING STREAK

15 games (April 4 - May 5, 2001)

LONGEST HOME WINNING STREAK

16 games (March 18, 2000 - April 3, 2001; April 2, 1999 - March 17, 2000)

LONGEST LOSING STREAK

9 games (March 13, 2005 - March 30, 2005)

LONGEST HOME LOSING STREAK

4 games (March 25, 2005 - April 6, 2005)

MOST CONSECUTIVE SHUTOUTS

4 (April 1-8, 2006; April 27 - May 1, 2002; March 20-24, 2002; April 22-30, 2000)

MOST CONSECUTIVE HOME SHUTOUTS

4 (April 1-8, 2006; March 20-24, 2002; April 22-30, 2000; April 16 - May 7, 1999)

CONSECUTIVE GAMES WITHOUT BEING SHUTOUT

67 (April 21, 1998 - May 5, 2000)

CONSECUTIVE HOME GAMES W/OUT BEING SHUTOUT

69 (April 21, 1998 - March 24, 2007)

CONSECUTIVE SEC CHAMPIONSHIPS

4 (1999-2000-2001-2002)

CONSECUTIVE SEC TOURNAMENT CHAMPIONSHIPS

2 (2001-2002)

CONSECUTIVE SEC WESTERN DIVISION CHAMPIONSHIPS

6 (1997-1998-1999-2000-2001-2002)

PROGRAM HIGHLIGHTS

MOST WINS IN A SEASON

59 (2001, 2000)

MOST SEC WINS IN A SEASON

27 (1999)

FEWEST LOSSES IN A SEASON

10 (1999)

FEWEST SEC LOSSES IN A SEASON

3 (1999)

BEST WINNING PERCENTAGE IN A SEASON

.848 (56-10 - 1999)

BEST SEC WINNING PERCENTAGE IN A SEASON

.900 (27-3 - 1999)

BEST START TO A SEASON

14-0 (2006)

BEST START TO THE SEC SEASON

12-0 (1997)

MOST SHUTOUTS IN A SEASON

35 (2002)

MOST SEC SHUTOUTS IN A SEASON

17 (2002)

CONSECUTIVE WEEKS RANKED IN THE TOP 25

103 (Feb. 28, 1998 - March 30, 2005)

CONSECUTIVE WEEKS RANKED IN THE TOP 10

48 (Preseason 2000 - March 18, 2003)

INTRO

THIS IS LSU

COACHES

TIGERS

REVIEW

HISTORY

RECORDS

LSU

MEDIA



All-American Ashlee Ducote holds seven LSU single-season hitting records, including the top individual marks for batting average, slugging percentage, hits, RBIs and intentional walks.

BATTING

MOST GAMES PLAYED

72	2000
72	1998
70	2001

FEWEST GAMES PLAYED

54	2005
58	1997
62	2008

HIGHEST BATTING AVERAGE

.334	1998
.310	2004
.310	2000

LOWEST BATTING AVERAGE

.266	2003
.279	2002
.289	1997

HIGHEST SLUGGING PCT.

.486	1998
.469	2007
.466	2004

LOWEST SLUGGING PCT.

.401	2002
.418	1997
.421	2003

HIGHEST ON-BASE PCT.

.380	2008
.380	2006
.379	2004

LOWEST ON-BASE PCT.

.330	1997
.347	1999
.354	2003

MOST AT-BATS

1951	2000
1879	2004
1837	1998

FEWEST AT-BATS

1436	2005
1504	1997
1614	2008

MOST RUNS SCORED

385	2004
377	1998
365	2000

FEWEST RUNS SCORED

257	1997
273	2005
292	2002

MOST HITS

613	1998
605	2000
583	2004

FEWEST HITS

424	2005
435	1997
465	2003

MOST DOUBLES

133	1998
102	2007
102	2006

FEWEST DOUBLES

62	1997
77	2001
80	2008
80	2004

MOST TRIPLES

33	1998
24	2002
22	2000
22	1999

FEWEST TRIPLES

7	2005
8	2003
9	2008

MOST HOME RUNS

60	2004
58	2007
57	2008

FEWEST HOME RUNS

27	1999
27	1998
28	2002

MOST RUNS BATTED IN

336	2004
321	1998
320	2000

FEWEST RUNS BATTED IN

214	1997
230	2005
242	2002

MOST TOTAL BASES

875	2004
873	1998
842	2007

FEWEST TOTAL BASES

622	2005
629	1997
703	2002

MOST WALKS

222	2003
203	2008
200	2002

FEWEST WALKS

74	1997
107	1999
109	1998

MOST HIT-BY-PITCHES

47	2001
42	2008
41	2006

FEWEST HIT-BY-PITCHES

22	2004
23	2003
23	1997

MOST SACRIFICE FLIES

30	2006
27	1998
19	2000

FEWEST SACRIFICE FLIES

9	2001
11	2003
12	1999

MOST SACRIFICE HITS

64	1997
61	1999
56	2000

FEWEST SACRIFICE HITS

25	2008
26	2005
29	2003

MOST STOLEN BASES

142	2000
129	1998
104	2001

FEWEST STOLEN BASES

58	2003
63	1997
68	2002

MOST STRIKEOUTS

311	2007
281	2003
280	2004
280	2001

FEWEST STRIKEOUTS

179	1997
185	1998
187	2005

PITCHING

MOST COMPLETE GAMES

59	2004
56	2006
54	2003

FEWEST COMPLETE GAMES

33	2005
33	2000
34	2008

MOST SAVES

6	1999
5	2000
5	1998

FEWEST SAVES

1	2005
2	2008
2	2002
2	1997

LOWEST EARNED RUN AVG.

0.85	2001
0.87	2002
1.11	2000

HIGHEST EARNED RUN AVG.

2.51	2005
2.31	2008
1.58	2003

LOWEST OPP. BATTING AVG.

.140	2001
.159	2002
.159	2000



All-American Britni Sneed rewrote the LSU record book and finished as one of the most dominant pitchers in SEC history.



All-American Kristin Schmidt is the only player in Women's College World Series history to be named the tournament's Most Outstanding Player without winning the national title, leading LSU to within seven outs of the championship game in 2004.

INTRO

THIS IS LSU

COACHES

TIGERS

REVIEW

HISTORY

RECORDS

LSU

MEDIA

HIGHEST OPP. BATTING AVG.

.225	1998
.219	2004
.218	2005

MOST SHUTOUTS

35	2002
34	2001
31	2006

FEWEST SHUTOUTS

12	2005
16	2008
16	1997

MOST STRIKEOUTS

696	2002
602	2001
552	2007

FEWEST STRIKEOUTS

177	1997
244	1998
319	2005

MOST STRIKEOUTS (per 7 innings)

10.45	2002
8.99	2001
8.42	2007

FEWEST STRIKEOUTS (per 7 innings)

3.12	1997
3.68	1998
6.35	2005

MOST RUNS ALLOWED

167	2008
163	2005
150	2003

FEWEST RUNS ALLOWED

79	2002
84	2001
103	1999

MOST ER ALLOWED

137	2008
126	2005
104	2003

FEWEST ER ALLOWED

57	2001
58	2002
76	1997

MOST HITS ALLOWED

385	2004
382	1998
341	2003

FEWEST HITS ALLOWED

225	2001
259	2002
272	2000

MOST WALKS ALLOWED

208	2008
160	2007
142	2000

FEWEST WALKS ALLOWED

54	1997
70	2002
76	1998

FEWEST WALKS (per seven innings)

0.95	1997
1.05	2002
1.14	1998

MOST WALKS (per seven innings)

3.51	2008
2.44	2007
2.33	2005

MOST DOUBLES ALLOWED

59	1997
58	2008
58	1998

FEWEST DOUBLES ALLOWED

29	2001
33	2002
34	2007

MOST TRIPLES ALLOWED

11	1998
9	2008
8	2005

FEWEST TRIPLES ALLOWED

0	2007
0	2001
4	2006
4	2004
4	2000

MOST HOME RUNS ALLOWED

44	2008
32	2003
24	2007

FEWEST HOME RUNS ALLOWED

4	1997
7	1999
12	1998

MOST NO-HITTERS

6	2002
6	2001
5	2003

FIELDING

HIGHEST FIELDING PCT.

.974	2008
.971	2002
.970	2007

LOWEST FIELDING PCT.

.961	2005
.961	2004
.962	1997

MOST CHANCES

2136	2000
2087	1998
1972	2004

FEWEST CHANCES

1524	2005
1629	2008
1802	2002

MOST PUTOUTS

1492	2000
1415	2004
1407	2001

FEWEST PUTOUTS

1055	2005
1193	1997
1243	2008

MOST ASSISTS

619	1998
583	1997
573	2000

FEWEST ASSISTS

344	2008
351	2002
375	2006

MOST ERRORS

77	2004
74	1998
71	1997
71	2000

FEWEST ERRORS

42	2008
53	2002
56	2007

MOST DOUBLE PLAYS

31	1998
27	2000
23	2004

FEWEST DOUBLE PLAYS

7	2006
8	2002
9	2007

INTRO

THIS IS LSU

COACHES

TIGERS

REVIEW

HISTORY

RECORDS

LSU

MEDIA

BATTING

BATTING AVERAGE

1997	Tyra Perry	.345
1998	Tara Asbill	.395
1999	Dee Douglas	.382
2000	Ashlee Ducote	.431
2001	Stephanie Hastings	.372
2002	Trena Peel	.361
2003	Camille Harris	.337
2004	Lauren Castle	.367
2005	Lauren Castle	.367
	Stephanie Hill	.367
2006	Leslie Klein	.396
2007	Jazz Jackson	.377
2008	Rachel Mitchell	.374

SLUGGING PERCENTAGE

1997	Tyra Perry	.612
1998	Tara Asbill	.614
1999	Ashlee Ducote	.601
2000	Ashlee Ducote	.716
2001	Trena Peel	.571
2002	Trena Peel	.575
2003	Camille Harris	.592
2004	Leslie Klein	.662
2005	Camille Harris	.568
2006	Leslie Klein	.633
2007	Leslie Klein	.653
2008	Rachel Mitchell	.663

ON-BASE PERCENTAGE

1997	Tyra Perry	.416
1998	Jennifer Schuelke	.421
1999	Ashlee Ducote	.436
2000	Ashlee Ducote	.526
2001	Stephanie Hastings	.430
2002	Trena Peel	.439
2003	Camille Harris	.409
2004	Leigh Ann Danos	.428
2005	Camille Harris	.497
2006	Lauren Castle	.461
2007	Leslie Klein	.459
2008	Rachel Mitchell	.453

AT-BATS

1997	Nicole Wilkinson	185
1998	Tara Asbill	215
1999	Trena Peel	208
2000	Tara Asbill	227
	Stephanie Hastings	227
2001	Stephanie Hastings	218
2002	Trena Peel	219
2003	Sara Fitzgerald	228
2004	LaDonia Hughes	240
2005	Lauren Castle	180
2006	Leslie Klein	207
2007	Jazz Jackson	204
2008	Rachel Mitchell	190

RUNS SCORED

1997	Tyra Perry	40
1998	Tara Asbill	53
1999	Dee Douglas	65
2000	Ashlee Ducote	59
2001	Stephanie Hastings	61
2002	Trena Peel	55
2003	LaDonia Hughes	47
2004	Leslie Klein	54
2005	Camille Harris	42
2006	Leslie Klein	56
2007	Rachel Mitchell	55
2008	Rachel Mitchell	48

HITS

1997	Jodi Otten	58
1998	Tara Asbill	85
1999	Dee Douglas	76
2000	Ashlee Ducote	91
2001	Stephanie Hastings	81
2002	Trena Peel	79
2003	Sara Fitzgerald	62
2004	LaDonia Hughes	84
2005	Lauren Castle	66
2006	Leslie Klein	82
2007	Jazz Jackson	77
2008	Rachel Mitchell	71

DOUBLES

1997	Tara Asbill	10
1998	Tara Asbill	19
1999	Ashlee Ducote	20
2000	Ashlee Ducote	14
2001	Stephanie Hastings	16
2002	Christy Connor	18
2003	Julie Wiese	17
2004	Leslie Klein	19
2005	Vanessa Soto	16
2006	Vanessa Soto	17
2007	Leslie Klein	22
2008	Killian Roessner	17

TRIPLES

1997	Jodi Otten	7
	Ashlee Ducote	7
1998	Jodi Otten	9
1999	Dee Douglas	7
2000	Ashlee Ducote	8
2001	Trena Peel	5
2002	Trena Peel	14
2003	LaDonia Hughes	3
2004	Leslie Klein	5
2005	Lauren Castle	2
	Camille Harris	2
2006	Leslie Klein	4
2007	Leslie Klein	4
2008	Rachel Mitchell	3

HOME RUNS

1997	Tyra Perry	11
1998	Tyra Perry	5
1999	Tara Asbill	10
2000	Tara Asbill	12
2001	Julie Wiese	12
2002	Tessa Lynam	9
2003	Christy Connor	10
2004	Leslie Klein	14
2005	Quinlan Duhon	8
2006	Leslie Klein	9
2007	Rachel Mitchell	12
2008	Quinlan Duhon	11
	Rachel Mitchell	11

RUNS BATTED IN

1997	Ashlee Ducote	40
1998	Tara Asbill	51
1999	Tara Asbill	50
2000	Ashlee Ducote	63
2001	Stephanie Hastings	48
2002	Christy Connor	42
2003	Tessa Lynam	38
2004	Leslie Klein	58
2005	Vanessa Soto	39
2006	Leslie Klein	53
2007	Leslie Klein	60
2008	Rachel Mitchell	51

WALKS

1997	Tyra Perry	20
1998	Tyra Perry	16
1999	Shaunte' Fremin	18
2000	Ashlee Ducote	38
2001	Dee Douglas	25
2002	Julie Wiese	37
2003	Alicia Owen	33
2004	Leigh Ann Danos	31
2005	Camille Harris	31
2006	Lauren Castle	37
2007	Leslie Klein	32
2008	Tayl'r Hollis	29
	Rachel Mitchell	29

HIT-BY-PITCHES

1997	Jodi Otten	6
	Shaunte' Fremin	6
1998	Stacey Newton	5
1999	Trena Peel	9
2000	Shaunte' Fremin	8
2001	Erin Johnson	9
2002	Trena Peel	8
2003	Sara Fitzgerald	4
	LaDonia Hughes	4
	Julie Wiese	4
2004	Camille Harris	4
	LaDonia Hughes	4
2005	Camille Harris	14
2006	Camille Harris	16
2007	Shannon Stein	7
2008	Erika Sluss	9

STOLEN BASES

1997	Tara Asbill	18
1998	Dee Douglas	35
1999	Dee Douglas	45
2000	Dee Douglas	41
2001	Dee Douglas	34
2002	Trena Peel	20
2003	LaDonia Hughes	24
2004	LaDonia Hughes	28
2005	Camille Harris	21
	Dee Dee Henderson	21
2006	Dee Dee Henderson	28
2007	Dee Dee Henderson	29
2008	Dee Dee Henderson	35

PITCHING

APPEARANCES

1997	Sarah KnifeChief	27
1998	Brandi Landry	34
1999	Britni Sneed	38
2000	Britni Sneed	42
2001	Britni Sneed	49
2002	Britni Sneed	46
2003	Kristin Schmidt	53
2004	Kristin Schmidt	50
2005	Emily Turner	39
2006	Emily Turner	39
2007	Emily Turner	34
2008	Dani Hofer	32

GAMES STARTED

1997	Sarah KnifeChief	26
1998	Brandi Landry	29
1999	Britni Sneed	28
2000	Britni Sneed	33
2001	Britni Sneed	41
2002	Britni Sneed	41
2003	Kristin Schmidt	45
2004	Kristin Schmidt	45
2005	Emily Turner	34
2006	Emily Turner	36
2007	Emily Turner	30
2008	Dani Hofer	27

COMPLETE GAMES

1997	Sarah KnifeChief	20
1998	Brandi Landry	22
1999	Britni Sneed	18
2000	Britni Sneed	22
2001	Britni Sneed	31
2002	Britni Sneed	35
2003	Kristin Schmidt	39
2004	Kristin Schmidt	41
2005	Emily Turner	23
2006	Emily Turner	32
2007	Dani Hofer	20
2008	Dani Hofer	16

INNINGS PITCHED

1997	Sarah KnifeChief	165.1
1998	Brandi Landry	181.1
1999	Britni Sneed	180.1
2000	Britni Sneed	239.1
2001	Britni Sneed	275.2
2002	Britni Sneed	281.0
2003	Kristin Schmidt	306.1
2004	Kristin Schmidt	317.2
2005	Emily Turner	196.2
2006	Emily Turner	233.0
2007	Emily Turner	197.1
2008	Cody Trahan	153.1

WINS

1997	Sarah KnifeChief	21
1998	Brandi Landry	22
1999	Ashley Lewis	25
2000	Britni Sneed	27
2001	Britni Sneed	36
2002	Britni Sneed	34
2003	Kristin Schmidt	34
2004	Kristin Schmidt	38
2005	Emily Turner	17
2006	Emily Turner	28
2007	Dani Hofer	24
2008	Dani Hofer	19

SAVES

1997	Julie Stashko	1
	Brandi Landry	1
1998	Brandi Landry	1
1999	Britni Sneed	4
2000	Britni Sneed	4
2001	Britni Sneed	3
2002	Britni Sneed	1
	Kristin Schmidt	1
2003	Kristin Schmidt	3
2004	Kristin Schmidt	3
2005	Emily Turner	1
2006	Emily Turner	2
2007	Dani Hofer	2
2008	Casey Faile	1
	Dani Hofer	1

EARNED RUN AVERAGE

1997	Sarah KnifeChief	1.02
1998	Brandi Landry	1.31
1999	Ashley Lewis	0.99
2000	Ashley Lewis	0.84
2001	Britni Sneed	0.66
2002	Britni Sneed	0.75
2003	Kristin Schmidt	1.26
2004	Kristin Schmidt	1.28
2005	Emily Turner	2.28
2006	Emily Turner	0.93
2007	Emily Turner	1.21
2008	Dani Hofer	1.88

SHUTOUTS

1997	Sarah KnifeChief	6
1998	Brandi Landry	10
1999	Britni Sneed	8
2000	Britni Sneed	8
2001	Britni Sneed	16
	Ashley Lewis	16
2002	Britni Sneed	23
2003	Kristin Schmidt	15
2004	Kristin Schmidt	14
2005	Emily Turner	6
2006	Emily Turner	16
2007	Dani Hofer	10
2008	Cody Trahan	6

STRIKEOUTS

1997	Sarah KnifeChief	81
1998	Sarah KnifeChief	88
1999	Britni Sneed	204
2000	Britni Sneed	278
2001	Britni Sneed	410
2002	Britni Sneed	478
2003	Kristin Schmidt	345
2004	Kristin Schmidt	362
2005	Emily Turner	203
2006	Emily Turner	260
2007	Dani Hofer	244
2008	Dani Hofer	219

FIELDING

PUTOUTS

1997	Shaunte' Fremin	514
1998	Shaunte' Fremin	302
1999	Shaunte' Fremin	367
2000	Shaunte' Fremin	433
2001	Jennifer Schuelke	443
2002	Jennie Reeves	599
2003	Jennie Reeves	313
2004	Leigh Ann Danos	406
2005	Stephanie Hill	340
2006	Killian Roessner	492
2007	Killian Roessner	461
2008	Killian Roessner	448

ASSISTS

1997	Tara Asbill	152
1998	Tara Asbill	156
1999	Tara Asbill	137
2000	Ashlee Ducote	128
2001	Stephanie Hastings	107
	Julie Wiese	107
2002	Julie Wiese	88
2003	Julie Wiese	132
2004	Julie Wiese	119
2005	Lauren Delahoussaye	103
2006	Andrea Smith	98
2007	Tayl'r Hollis	94
2008	Jessica Mouse	92

ERRORS

1997	Tara Asbill	17
1998	Tara Asbill	19
1999	Tara Asbill	16
2000	Tara Asbill	15
	Ashlee Ducote	15
2001	Stephanie Hastings	11
2002	Julie Wiese	13
2003	Blair Smith	24
2004	Lauren Delahoussaye	26
2005	Lauren Delahoussaye	17
2006	Andrea Smith	29
2007	Andrea Smith	12
2008	Tayl'r Hollis	9

LSU IN THE NATIONAL POLLS

NFCA/USA TODAY

1997

Preseason	NR
Feb. 25	NR
March 4	NR
March 11	RV
March 18	RV
March 25	RV
April 2	RV
April 9	RV
April 16	RV
April 23	RV
APRIL 30	NO. 24
MAY 7	NO. 23
Final	NR

1998

Preseason	RV
FEB. 25	NO. 20
MARCH 4	NO. 19
MARCH 11	NO. 16
MARCH 18	NO. 15
MARCH 25	NO. 15
APRIL 1	NO. 14
APRIL 8	NO. 13
APRIL 15	NO. 11
APRIL 22	NO. 10
APRIL 29	NO. 10
MAY 6	NO. 12
FINAL	NO. 13

1999

PRESEASON	NO. 9
MARCH 3	NO. 12
MARCH 10	NO. 13
MARCH 17	NO. 13
MARCH 24	NO. 11
MARCH 31	NO. 11
APRIL 7	NO. 10
APRIL 14	NO. 9
APRIL 21	NO. 7
APRIL 28	NO. 7
MAY 5	NO. 7
MAY 12	NO. 7
FINAL	NO. 11

2000

PRESEASON	NO. 7
FEB. 23	NO. 4
MARCH 1	NO. 5
MARCH 8	NO. 8
MARCH 15	NO. 8
MARCH 22	NO. 9
MARCH 29	NO. 9
APRIL 5	NO. 8
APRIL 12	NO. 7
APRIL 19	NO. 7
APRIL 26	NO. 7
MAY 3	NO. 7
MAY 10	NO. 7
FINAL	NO. 9

2001

PRESEASON	NO. 8
FEB. 21	NO. 6
FEB. 28	NO. 8
MARCH 7	NO. 8
MARCH 14	NO. 8
MARCH 21	NO. 7
MARCH 28	NO. 7
APRIL 4	NO. 6
APRIL 11	NO. 5
APRIL 18	NO. 5
APRIL 25	NO. 5
MAY 2	NO. 4
MAY 9	NO. 3
FINAL	NO. 3

2002

PRESEASON	NO. 4
FEB. 20	NO. 5
FEB. 27	NO. 5
MARCH 6	NO. 4
MARCH 13	NO. 4
MARCH 20	NO. 5
MARCH 27	NO. 5
APRIL 3	NO. 5
APRIL 10	NO. 5
APRIL 17	NO. 5
APRIL 24	NO. 3
MAY 1	NO. 3
MAY 8	NO. 3
FINAL	NO. 9

2003

PRESEASON	NO. 7
FEB. 19	NO. 9
FEB. 26	NO. 8
MARCH 5	NO. 7
MARCH 11	NO. 8
MARCH 18	NO. 8
MARCH 25	NO. 11
APRIL 1	NO. 11
APRIL 8	NO. 11
APRIL 15	NO. 11
APRIL 22	NO. 11
APRIL 29	NO. 10
MAY 6	NO. 12
FINAL	NO. 15

2004

PRESEASON	NO. 14
FEB. 18	NO. 13
FEB. 25	NO. 12
MARCH 3	NO. 3
MARCH 10	NO. 4
MARCH 17	NO. 5
MARCH 24	NO. 8
MARCH 31	NO. 6
APRIL 7	NO. 6
APRIL 14	NO. 6
APRIL 21	NO. 6
APRIL 28	NO. 5
MAY 5	NO. 5
MAY 12	NO. 3
FINAL	NO. 3

2005

PRESEASON	NO. 5
FEB. 16	NO. 9
FEB. 23	NO. 10
MARCH 2	NO. 12
MARCH 9	NO. 12
MARCH 16	NO. 15
MARCH 23	NO. 22
March 30	RV
April 6	NR
April 13	NR
April 20	NR
April 27	NR
May 4	NR
May 11	NR
Final	NR

2006

Preseason	RV
FEB. 15	NO. T-25
FEB. 22	NO. 20
MARCH 1	NO. 19
MARCH 8	NO. 13
MARCH 15	NO. 12
MARCH 22	NO. 13
MARCH 29	NO. 11
APRIL 5	NO. 11
APRIL 12	NO. 11

APRIL 19	NO. 11
APRIL 26	NO. 11
MAY 3	NO. 11
MAY 10	NO. 12
FINAL	NO. 11

2007

PRESEASON	NO. 9
FEB. 14	NO. 8
FEB. 21	NO. 8
FEB. 28	NO. 7
MARCH 7	NO. 10
MARCH 14	NO. 10
MARCH 21	NO. 8
MARCH 28	NO. 6
APRIL 4	NO. 6
APRIL 11	NO. 6
APRIL 18	NO. 6
APRIL 25	NO. 6
MAY 2	NO. 4
MAY 9	NO. 5
FINAL	NO. 10

2008

PRESEASON	NO. 9
FEB. 12	NO. 7
FEB. 19	NO. 6
FEB. 26	NO. 9
MARCH 4	NO. 12
MARCH 11	NO. 10
MARCH 18	NO. 10
MARCH 25	NO. 8
APRIL 1	NO. 10
APRIL 8	NO. 12
APRIL 15	NO. 14
APRIL 22	NO. 15
APRIL 29	NO. 15
MAY 6	NO. 15
MAY 13	NO. 15
FINAL	NO. 18

ESPN/USA SOFTBALL

2003

FEB. 25	NO. 8
MARCH 4	NO. 7
MARCH 11	NO. 9
MARCH 18	NO. 10
MARCH 25	NO. 12
APRIL 1	NO. 13
APRIL 8	NO. 11
APRIL 15	NO. 12
APRIL 22	NO. 12
APRIL 29	NO. 11
MAY 6	NO. 13
MAY 13	NO. 13
FINAL	NO. 17

2004

PRESEASON	NO. 15
FEB. 10	NO. 17
FEB. 17	NO. 16
FEB. 24	NO. 13
MARCH 2	NO. 5
MARCH 9	NO. 5
MARCH 16	NO. 5
MARCH 23	NO. 5
MARCH 30	NO. 5
APRIL 6	NO. 4
APRIL 13	NO. T-3
APRIL 20	NO. 2
APRIL 27	NO. 3
MAY 4	NO. 4
MAY 11	NO. 2
MAY 18	NO. 3
FINAL	NO. 3

2005

PRESEASON	NO. 8
FEB. 8	NO. 7
FEB. 15	NO. 10
FEB. 22	NO. 10
MARCH 1	NO. 13
MARCH 8	NO. 13
MARCH 15	NO. 15
MARCH 22	NO. 19
MARCH 29	NO. 25
April 5	RV
April 12	NR
April 19	NR
April 26	NR
May 3	NR
May 10	NR
May 17	NR
Final	NR

2006

Preseason	RV
FEB. 14	NO. 25
FEB. 21	NO. 19
FEB. 28	NO. 19
MARCH 7	NO. 13
MARCH 14	NO. 13
MARCH 21	NO. 14
MARCH 28	NO. 12
APRIL 4	NO. 12
APRIL 11	NO. 11
APRIL 18	NO. 11
APRIL 25	NO. 10
MAY 2	NO. 11
MAY 5	NO. 11
MAY 16	NO. 10
FINAL	NO. 10

2007

PRESEASON	NO. 7
FEB. 13	NO. T-5
FEB. 20	NO. 6
FEB. 27	NO. 6
MARCH 6	NO. 9
MARCH 13	NO. 12
MARCH 20	NO. 9
MARCH 27	NO. 6
APRIL 3	NO. 5
APRIL 10	NO. 6
APRIL 17	NO. 6
APRIL 24	NO. 5
MAY 1	NO. 4
MAY 8	NO. 6
MAY 15	NO. 3
FINAL	NO. 10

2008

PRESEASON	NO. 7
FEB. 12	NO. 8
FEB. 19	NO. T-7
FEB. 26	NO. 12
MARCH 4	NO. 12
MARCH 11	NO. 11
MARCH 18	NO. 10
MARCH 25	NO. 8
APRIL 1	NO. 11
APRIL 8	NO. 13
APRIL 15	NO. 16
APRIL 22	NO. 16
APRIL 29	NO. 16
MAY 13	NO. 14
FINAL	NO. 19

Bold - Nationally Ranked

Year-by-Year Results

INTRO

THIS IS LSU

COACHES

TIGERS

REVIEW

HISTORY

RECORDS

LSU

MEDIA



Carol Smith
Head Coach • 1979-1981
LSU Record: 45-28 (.616)

1979

Record: 16-7

LSU-Alexandria	W	11-0
LSU-Alexandria	W	10-5
Stephen F. Austin	W	3-2
Stephen F. Austin	W	5-4
New Orleans	W	10-3
New Orleans	W	12-5
McNeese State	W	18-16
McNeese State	W	11-8
Northwestern State	W	7-1
Northwestern State	L	4-3
LSU-Alexandria	W	13-3
LSU-Alexandria	W	5-0
New Orleans	L	5-3
McNeese State	W	5-1
Texas A&M	L	7-1
Texas A&M	L	15-2
New Orleans	W	6-2
McNeese State	L	4-3
Northwestern State	L	3-2
Cameron W	4-1	
Texas-Arlington	W	6-5
McNeese State	W	7-2
Texas A&M	L	4-2

1980

Record: 15-9

McNeese State	W	4-1
McNeese State	W	2-1
Stephen F. Austin	L	8-7
Stephen F. Austin	W	1-0
Michigan L	5-3	
Oklahoma State	L	5-1
Wichita State	W	9-1
Northwest Missouri State	W	8-2
Illinois State	L	3-0
Oklahoma State	L	8-2
Northwestern State	W	10-0
Northwestern State	W	7-6
McNeese State	W	4-3
McNeese State	W	3-2
McNeese State	W	4-2
Louisiana-Monroe	W	7-1
McNeese State	W	15-0
McNeese State	W	6-3
Stephen F. Austin	L	9-5
Baylor	W	4-3
Texas A&M	L	2-0
McNeese State	W	2-1
Oklahoma L	7-0	
Stephen F. Austin	L	7-0

1981

Record: 14-12

Nicholls State	W	5-3
Nicholls State	W	4-2
Stephen F. Austin	W	2-0
Stephen F. Austin	W	4-3
Northern Illinois	W	2-1
Northern Illinois	L	5-4
McNeese State	W	2-0
McNeese State	L	8-4
California L	1-0	

Texas-Arlington	L	4-0
Ohio State	L	2-1
Nicholls State	W	3-1
Nicholls State	W	2-1
McNeese State	L	3-2
McNeese State	W	8-7
Texas Wesleyan	W	1-0
Texas Wesleyan	L	10-8
Texas A&M	L	4-0
Texas A&M	L	9-2
Sam Houston State	W	3-0
North Texas State	W	16-2
McNeese State	L	4-1
Baylor	W	1-0
Texas Wesleyan	L	12-2
New Orleans	W	7-3
New Orleans	L	3-1



Cathy Compton
Head Coach • 1997-1998
LSU Record: 100-26 (.794)

1997

Record: 44-14, 18-6 SEC
SEC Western Division Champion

2/21	Stephen F. Austin	W	2-0
2/21	Stephen F. Austin	W	8-0
LSU MINI-TOURNAMENT - BATON ROUGE, LA.			
2/22	Grambling State	W	19-0
2/22	Samford	W	7-3
2/22	Stephen F. Austin	W	6-0
2/23	Grambling State	W	9-1
2/23	Stephen F. Austin	W	3-2
ARIZONA HILLENBRAND INVITATIONAL - TUCSON, ARIZ.			
3/1	vs. Colorado State	L	3-2 (8)
3/1	vs. Florida	L	3-1
3/1	at No. 1 Arizona	L	8-4
3/2	vs. Kansas	W	9-1
3/2	vs. Kent State	W	4-2

GEORGIA STATE TOURNAMENT - ATLANTA, GA.

3/8	at Georgia State	W	5-0
3/8	vs. Mercer	W	4-0
3/8	vs. Troy State	W	6-1
3/9	vs. Alabama	L	4-1
3/9	vs. Bradley	W	7-1
3/12	McNeese State	W	8-1
3/12	McNeese State	W	2-0
3/15	at Auburn	W	5-0
3/15	at Auburn	W	4-1
3/16	at Auburn	W	5-4
3/16	at Auburn	W	8-2
3/18	Northwestern State	W	9-4
3/18	Northwestern State	W	5-1
3/22	at Stetson	L	2-1 (10)
3/22	at Stetson	W	2-1
3/27	Mobile	W	3-0
3/27	Mobile	W	5-4
3/29	Ole Miss	W	6-2
3/29	Ole Miss	W	4-1
3/30	Ole Miss	W	4-1
3/30	Ole Miss	W	13-2
4/2	West Florida	W	4-3
4/2	West Florida	W	3-0
4/4	Mississippi State	W	2-0
4/4	Mississippi State	W	9-1
4/8	Centenary	W	4-0
4/8	Centenary	W	7-0
4/11	Georgia	W	4-1 (8)
4/11	Georgia	W	3-1
4/13	No. 4 South Carolina	L	3-0
4/13	No. 4 South Carolina	L	8-0
4/18	at Arkansas	W	3-0
4/18	at Arkansas	W	2-1
4/19	at Arkansas	L	2-1 (8)
4/19	at Arkansas	W	7-1
4/25	at Tennessee	L	6-2
4/25	at Tennessee	W	3-2
4/29	at No. 22 Louisiana-Lafayette	W	1-0
4/29	at No. 22 Louisiana-Lafayette	L	11-2
5/3	Alabama	L	7-0
5/3	Alabama	W	5-4
5/4	Alabama	L	4-1 (8)
5/4	Alabama	W	4-0
SEC TOURNAMENT - COLUMBUS, GA.			
5/9	vs. Auburn	L	4-2
5/10	vs. Alabama	W	4-2
5/10	vs. Florida	L	4-3



The 1997 team set the tone when softball returned to the LSU campus.
The Tigers have won at least 40 games in 11 of 12 seasons.

1998

Record: 58-14, 23-6 SEC
NCAA Region 4 Runner-up
SEC Western Division Champion

LSU TIGER CLASSIC - BATON ROUGE, LA.

2/14	Southern	W	4-0
2/14	McNeese State	W	7-4
2/14	Nicholls State	L	3-0

CARTIER CLASSIC - SAN DIEGO, CALIF.

2/19	vs. Santa Clara	W	7-0
2/19	at San Diego State	W	4-1
2/21	vs. No. 17 UCLA	W	3-1
2/21	vs. No. 4 Michigan	L	3-2
2/21	vs. Stanford	W	4-1
2/24	Louisiana-Monroe	W	10-0
2/24	Louisiana-Monroe	W	8-0
2/26	Centenary	W	9-0
2/26	Centenary	W	4-3
3/4	Louisiana Tech	W	3-1
3/4	Louisiana Tech	W	3-2
3/6	Auburn	W	5-2
3/8	Auburn	W	6-3
3/8	Auburn	W	4-3 (8)
3/9	Virginia	W	8-2
3/9	Virginia	W	5-4
3/11	Butler	W	9-1
3/11	Butler	W	10-0

FLORIDA STATE TOURNAMENT - TALLAHASSEE, FLA.

3/13	vs. Eastern Michigan	W	4-0
3/13	vs. Robert Morris	W	9-0
3/13	at No. 17 Florida State	L	4-2
3/14	vs. Penn State	W	9-3
3/14	vs. Northern Iowa	W	10-0
3/14	vs. Massachusetts	L	2-0

WINTHROP INVITATIONAL - ROCK HILL, S.C.

3/21	vs. College of Charleston	W	15-0
3/21	vs. Bucknell	W	10-3
3/22	at Winthrop	W	13-0
3/22	vs. Rhode Island	W	5-0
3/22	vs. Eastern Illinois	W	10-2
3/22	vs. Virginia	W	8-2
3/25	Northwestern State	W	3-0
3/25	Northwestern State	W	8-0
3/28	at Ole Miss	W	4-3 (8)
3/28	at Ole Miss	L	6-5
3/29	at Ole Miss	W	6-2
3/29	at Ole Miss	W	9-0
4/3	at Mississippi State	L	3-2
4/3	at Mississippi State	W	2-1
4/4	at Mississippi State	W	7-3
4/4	at Mississippi State	W	4-3
4/7	No. 24 Louisiana-Lafayette	W	2-1
4/7	No. 24 Louisiana-Lafayette	W	3-1
4/10	at Georgia	W	4-0
4/10	at Georgia	W	10-1
4/11	at South Carolina	W	7-1
4/11	at South Carolina	W	12-0
4/17	Arkansas	W	1-0
4/17	Arkansas	W	1-0
4/19	Arkansas	W	3-1
4/19	Arkansas	W	8-0
4/21	Florida	L	2-0
4/21	Florida	W	6-2
4/24	Tennessee	W	8-0
4/24	Tennessee	W	10-1
4/26	Kentucky	W	3-0
4/26	Kentucky	W	1-0
5/1	at Alabama	L	6-3
5/1	at Alabama	L	4-3
5/2	at Alabama	W	2-0
5/2	at Alabama	L	4-1

SEC TOURNAMENT - COLUMBUS, GA.

5/8	vs. Arkansas	W	2-1
5/9	vs. Alabama	L	5-3 (10)
5/9	vs. Tennessee	W	8-1



The 1999 team won the program's first SEC regular season and tournament title.

5/9	vs. Alabama	W	8-4
5/10	vs. Alabama	L	8-1

NCAA REGIONAL - SEATTLE, WASH.

5/15	vs. No. 15 Long Beach State	W	2-0
5/16	at No. 4 Washington	L	9-0
5/16	vs. No. 15 Long Beach State	W	5-4
5/17	at No. 4 Washington	L	6-0



Glenn Moore
Head Coach • 1999-2000
LSU Record: 117-25 (.824)
(includes a 2-2 record from 1998)

1999

Record: 56-10, 27-3 SEC
NCAA Region 5 Participant
SEC Tournament Champion
SEC Champion
SEC Western Division Champion

LSU TIGER CLASSIC - BATON ROUGE, LA.

2/13	McNeese State	W	7-0
2/13	Mobile	W	3-2
2/13	Northwestern State	W	8-0
2/14	McNeese State	W	4-1
2/14	Northwestern State	W	9-1
2/23	Centenary	W	9-1
2/23	Centenary	W	5-0

NFCA LEADOFF CLASSIC - COLUMBUS, GA.

2/26	vs. Connecticut	W	7-2
2/26	vs. No. 4 Washington	L	4-2
2/27	vs. Missouri	W	1-0
2/27	vs. No. 11 Oklahoma	L	5-2
2/28	vs. South Carolina	L	2-1

ARIZONA TOURNAMENT - TUCSON, ARIZ.

3/5	vs. Notre Dame	W	10-2
3/5	at No. 2 Arizona	L	9-1
3/6	vs. Texas Tech	W	2-0
3/6	vs. Kansas	W	5-4
3/7	vs. Texas Tech	W	4-3
3/7	at No. 2 Arizona	L	7-6 (9)
3/11	Bowling Green	W	2-1
3/11	Bowling Green	W	1-0

3/16	at No. 8 Louisiana-Lafayette	W	1-0 (9)
3/16	at No. 8 Louisiana-Lafayette	W	4-2
3/19	at Auburn	W	12-3
3/19	at Auburn	W	4-2
3/20	at Auburn	W	9-1
3/20	at Auburn	W	10-1
3/24	McNeese State	W	4-3
3/24	McNeese State	W	6-1
3/28	at Florida	W	3-2
3/28	at Florida	W	4-0
4/2	Ole Miss	L	2-1
4/2	Ole Miss	W	2-0
4/3	Ole Miss	W	9-1
4/3	Ole Miss	W	2-0
4/9	Mississippi State	W	1-0
4/9	Mississippi State	W	5-1
4/10	Mississippi State	W	5-2
4/10	Mississippi State	W	5-4
4/13	at Louisiana Tech	W	1-0
4/13	at Louisiana Tech	W	6-2
4/16	Georgia	W	3-1
4/16	Georgia	W	5-0
4/18	No. 11 South Carolina	W	6-0
4/18	No. 11 South Carolina	W	1-0
4/20	Northwestern State	W	3-0
4/20	Northwestern State	W	4-2
4/23	at Arkansas	W	3-1
4/23	at Arkansas	W	4-0
4/24	at Arkansas	W	9-0
4/24	at Arkansas	L	2-1
4/30	at Tennessee	L	3-2
4/30	at Tennessee	W	5-0
5/2	at Kentucky	W	8-1
5/2	at Kentucky	W	5-2
5/7	Alabama	W	6-0
5/7	Alabama	W	3-2 (10)
5/8	Alabama	W	6-5
5/8	Alabama	W	4-3

SEC TOURNAMENT - COLUMBUS, GA.

5/13	vs. Georgia	W	8-0
5/14	vs. Arkansas	W	10-0
5/15	vs. Mississippi State	W	2-0 (10)
5/16	vs. Arkansas	W	4-3 (10)

NCAA REGIONAL - BATON ROUGE, LA.

5/20	Southern	W	12-0
5/21	No. 12 Oregon State	L	3-0
5/22	No. 9 Oklahoma	W	7-3
5/22	No. 8 Southern Miss	L	4-3

2000

Record: 59-13, 26-4 SEC
NCAA Region 7 Runner-up
SEC Tournament Runner-up
SEC Champion

SEC Western Division Champion

LSU TIGER CLASSIC - BATON ROUGE, LA.

2/12	Nicholls State	W	3-0
2/12	McNeese State	W	3-0
2/12	Ohio State	W	11-0
2/13	McNeese State	W	5-0
2/13	Ohio State	W	4-0

TEXAS TOURNAMENT - AUSTIN, TEXAS

2/18	vs. No. 2 Washington	W	4-2
2/18	at No. 19 Texas	W	6-2 (8)
2/19	vs. South Florida	W	5-4
2/19	vs. South Florida	W	5-0
2/20	vs. No. 2 Washington	L	4-1

LSU PURPLE & GOLD CHALLENGE - BATON ROUGE, LA.

2/25	Baylor	W	10-0
2/25	No. 10 Southern Miss	L	4-1
2/26	Alabama A&M	W	8-0
2/26	Baylor	W	8-4
2/27	No. 10 Southern Miss	W	4-3 (8)

NFCA LEADOFF CLASSIC - COLUMBUS, GA.

3/3	vs. Boston College	W	14-1
3/3	vs. No. 14 Michigan	L	3-0
3/4	vs. No. 19 Hawai'i	W	8-3
3/4	vs. No. 4 Arizona State	W	6-4
3/5	vs. No. 1 Washington	L	3-0

OKLAHOMA TOURNAMENT - NORMAN, OKLA.

3/10	vs. Wichita State	W	13-5
3/10	at No. 3 Oklahoma	W	3-0
3/11	vs. No. 12 Southern Miss	L	2-1
3/12	vs. Texas-San Antonio	W	3-2 (11)
3/12	vs. Colorado State	L	4-2

3/17	Auburn	W	6-5
3/17	Auburn	L	2-1
3/18	Auburn	W	9-1
3/18	Auburn	W	9-1
3/21	Southeastern Louisiana	W	8-7

3/24	No. 24 Florida	W	4-0
3/24	No. 24 Florida	W	6-3
3/29	at Northwestern State	W	5-0
3/29	at Northwestern State	W	8-0

3/31	at Ole Miss	W	5-3 (8)
3/31	at Ole Miss	W	3-0
4/1	at Ole Miss	W	7-1
4/1	at Ole Miss	W	1-0

4/5	No. 17 Louisiana-Lafayette	W	4-0
4/5	No. 17 Louisiana-Lafayette	W	1-0
4/7	at No. 19 Mississippi State	W	8-0
4/7	at No. 19 Mississippi State	W	8-4 (10)

4/8	at No. 19 Mississippi State	W	9-4
4/8	at No. 19 Mississippi State	W	7-1
4/11	Louisiana Tech	W	6-0
4/11	Louisiana Tech	W	8-1

4/14	at No. 19 South Carolina	L	6-2
4/14	at No. 19 South Carolina	W	6-0
4/15	at Georgia	W	4-2
4/15	at Georgia	W	7-0

4/20	Southwest Texas	W	13-0
4/21	Arkansas	W	3-1
4/21	Arkansas	W	7-0
4/22	Arkansas	W	3-1

4/22	Arkansas	W	9-0
4/28	Kentucky	W	2-0
4/28	Kentucky	W	7-0
4/30	Tennessee	W	4-0
4/30	Tennessee	W	9-2

SEC TOURNAMENT - COLUMBUS, GA.

5/11	vs. Auburn	W	8-0
5/12	vs. Arkansas	W	2-0
5/13	vs. Alabama	W	5-2
5/14	vs. South Carolina	L	1-0 (8)

NCAA REGIONAL - BATON ROUGE, LA.

5/18	Northwestern State	W	7-1
5/19	No. 16 Louisiana-Lafayette	L	4-1
5/20	Hofstra	W	2-1
5/20	No. 8 Southern Miss	W	1-0 (13)
5/21	No. 8 Southern Miss	L	1-0 (9)

2001

Record: 59-11, 26-4 SEC
WCWS-3rd place (tie)
NCAA Region 3 Champion
SEC Tournament Champion
SEC Champion
SEC Western Division Champion

FIESTA BOWL CLASSIC - TEMPE, ARIZ.

2/9	vs. No. 4 Washington	W	14-2
2/9	vs. Wisconsin	W	15-5
2/10	at No. 3 Arizona	L	10-0
2/10	vs. Massachusetts	W	9-0

2/11	vs. UNLV	W	4-2
2/11	vs. No. 6 Arizona State	W	4-2 (8)
2/14	at McNeese State	W	3-1
2/14	at McNeese State	W	4-0

2/19	East Tennessee State	W	9-0
2/19	East Tennessee State	W	9-0
2/20	Nicholls State	W	9-0
2/20	Nicholls State	W	8-1

NFCA LEADOFF CLASSIC - COLUMBUS, GA.

2/23	vs. Seton Hall	W	7-2
2/23	vs. No. 9 Stanford	L	2-0
2/24	vs. Illinois-Chicago	W	8-0
2/24	vs. No. 5 California	L	3-0
2/25	vs. No. 18 Michigan	L	3-1 (8)

LSU PURPLE & GOLD CHALLENGE - BATON ROUGE, LA.

3/2	Houston	W	13-0
3/4	No. 21 Southern Miss	W	5-0
3/4	Tulsa	W	5-0
3/5	Tulsa	W	6-0
3/7	Northwestern State	W	1-0
3/10	at Florida	W	1-0

3/10	at Florida	L	4-1
3/11	at Florida	W	3-1
3/17	Tennessee	W	5-0
3/17	Tennessee	W	2-1 (8)

3/18	Tennessee	W	9-0
3/24	at No. 17 South Carolina	W	2-1
3/24	at No. 17 South Carolina	L	3-2
3/25	at No. 17 South Carolina	W	4-0

3/28	at Coastal Carolina	W	12-2
3/28	at Coastal Carolina	W	4-0
3/31	at Georgia	W	8-0
3/31	at Georgia	W	5-1

4/1	at Georgia	W	3-0
4/3	Arkansas	W	3-0
4/3	Arkansas	L	3-2
4/4	Arkansas	W	5-0

4/7	No. 3 Alabama	W	1-0
4/7	No. 3 Alabama	W	3-1
4/8	No. 3 Alabama	W	5-0
4/11	at Mississippi State	W	8-0

4/11	at Mississippi State	W	5-0
4/12	at Mississippi State	W	2-1
4/18	at No. 21 Louisiana-Lafayette	L	2-1
4/18	at No. 21 Louisiana-Lafayette	W	5-0

4/21	Kentucky	W	12-0
4/21	Kentucky	W	5-2
4/22	Kentucky	W	8-0
4/24	Southeastern Louisiana	W	6-0

4/26	New Mexico State	W	7-0
4/28	Ole Miss	W	8-0
4/28	Ole Miss	W	8-1
4/29	Ole Miss	W	11-1

5/5	at Auburn	W	9-0
5/5	at Auburn	W	6-3
5/6	at Auburn	L	7-3

SEC TOURNAMENT - CHATTANOOGA, TENN.

5/10	vs. Auburn	W	6-0
5/11	vs. Mississippi State	W	2-1
5/12	vs. Auburn	W	4-1
5/13	vs. No. 22 South Carolina	W	1-0

NCAA REGIONAL - BATON ROUGE, LA.

5/17	Cornell	W	6-0
5/18	Penn State	W	2-1
5/19	No. 9 Arizona State	W	3-2
5/20	No. 19 Louisiana-Lafayette	W	2-1

WOMEN'S COLLEGE WORLD SERIES - OKLAHOMA CITY, OKLA.

5/24	vs. No. 4 Stanford	L	2-1 (8)
------	--------------------	---	---------



In Yvette Girouard's first season, the 2001 team broke through to the Women's College World Series and matched a program record with 59 wins.

5/26	vs. No. 15 Iowa	W	2-1
5/26	vs. No. 5 Oklahoma	W	2-1 (13)
5/27	vs. No. 2 UCLA	L	6-0

2002

Record: 56-11, 25-4 SEC
NCAA Region 3 Participant
SEC Tournament Champion
SEC Champion

SEC Western Division Champion

LSU TIGER CLASSIC - BATON ROUGE, LA.

2/9	Jackson State	W	10-0
2/8	No. 19 DePaul	L	8-4
2/9	Northwestern State	W	3-1
2/9	Western Michigan	W	5-0
2/10	Western Michigan	W	2-0
2/10	Northwestern State	W	2-1

UNLV SOFTBALL CLASSIC - LAS VEGAS, NEV.

2/15	vs. No. 12 Nebraska	W	4-2
2/15	vs. Texas Tech	W	5-0
2/16	vs. UC-Riverside	W	6-1
2/16	vs. No. 5 California	L	3-0
2/17	vs. No. 2 UCLA	L	7-0
2/20	Nicholls State	W	12-0

NFCA LEADOFF CLASSIC - COLUMBUS, GA.

2/22	vs. New Mexico	W	5-0
2/22	vs. No. 9 Nebraska	L	1-0
2/23	vs. Illinois-Chicago	W	9-3
2/23	vs. No. 13 Fresno State	W	1-0
2/24	vs. No. 18 Alabama	L	3-2

LSU PURPLE & GOLD CHALLENGE - BATON ROUGE, LA.

3/2	UAB	W	3-0
3/2	Long Island	W	15-0
3/5	at Nicholls State	W	7-0
3/9	Florida	W	4-0
3/9	Florida	W	2-1
3/10	Florida	W	5-0
3/16	at Tennessee	W	5-0
3/16	at Tennessee	L	4-2
3/19	Mississippi State	W	9-3
3/19	Mississippi State	L	8-7 (11)
3/20	Mississippi State	W	4-0
3/23	No. 24 South Carolina	W	6-0
3/23	No. 24 South Carolina	W	8-0
3/24	No. 24 South Carolina	W	1-0
3/30	No. 21 Georgia	W	2-1
3/30	No. 21 Georgia	W	5-1
3/31	No. 21 Georgia	W	4-1
4/2	at Arkansas	W	3-0
4/2	at Arkansas	W	4-0
4/3	at Arkansas	W	5-0
4/6	at No. 15 Alabama	L	1-0 (11)
4/6	at No. 15 Alabama	W	9-1
4/7	at No. 15 Alabama	W	7-0
4/10	Southeastern Louisiana	W	4-3
4/17	Northwestern State	W	4-3 (9)
4/17	Northwestern State	W	2-0
4/18	Southern Miss	W	10-0
4/18	Southern Miss	W	2-0
4/20	at Kentucky	W	1-0
4/20	at Kentucky	W	4-1
4/21	at Kentucky	W	4-2 (8)
4/24	at Southern Miss	W	1-0
4/24	at Southern Miss	W	8-1
4/27	at Ole Miss	W	1-0
4/27	at Ole Miss	W	4-0
4/28	at Ole Miss	W	3-0
5/1	Auburn	W	8-0
5/1	Auburn	L	2-1
5/1	Auburn	W	5-0
5/4	Texas A&M-CC	W	11-0
5/4	Texas A&M-CC	W	7-2

SEC TOURNAMENT - CHATTANOOGA, TENN.

5/9	vs. Florida	W	5-0
5/10	vs. No. 25 Georgia	W	2-1

5/11	vs. No. 18 Alabama	W	6-2
5/12	vs. No. 25 Georgia	W	1-0

NCAA REGIONAL - LAFAYETTE, LA.

5/16	vs. Northwestern State	W	3-2 (10)
5/18	at No. 19 Louisiana-Lafayette	W	5-2
5/18	vs. No. 4 Arizona State	L	3-2 (8)
5/18	vs. Massachusetts	W	1-0
5/19	vs. No. 4 Arizona State	L	4-1

2003

Record: 50-18, 20-9 SEC
NCAA Region 3 Participant
SEC Tournament Runner-up

LSU TIGER CLASSIC - BATON ROUGE, LA.

2/7	Stephen F. Austin	W	3-1
2/7	Baylor	W	1-0
2/8	Stephen F. Austin	W	3-1
2/8	No. 11 Baylor	L	4-0
2/9	Stephen F. Austin	L	1-0

UNLV SOFTBALL CLASSIC - LAS VEGAS, NEV.

2/14	vs. No. 10 Cal State Fullerton	W	4-3
2/14	vs. No. 1 UCLA	L	2-0
2/15	vs. Cal Poly	W	12-0
2/15	vs. Utah	W	5-2
2/16	vs. Central Michigan	W	2-1
2/19	Northwestern State	W	2-1
2/19	Northwestern State	W	5-0

NFCA LEADOFF CLASSIC - COLUMBUS, GA.

2/22	vs. Villanova	W	6-2
2/22	vs. No. 7 Cal State Fullerton	L	7-6
2/23	vs. No. 10 Oklahoma	W	7-4 (9)

LSU PURPLE & GOLD CHALLENGE - BATON ROUGE, LA.

2/28	Houston	W	4-0
2/28	Jackson State	W	19-0
3/1	Southern Miss	W	3-0
3/1	Houston	L	3-1
3/2	Jackson State	W	9-1
3/2	Houston	W	8-0
3/8	Tennessee	W	4-0
3/8	Tennessee	L	3-2
3/9	Tennessee	W	6-1
3/12	Nicholls State	W	5-3 (8)
3/16	at No. 14 South Carolina	L	3-2 (10)
3/16	at No. 14 South Carolina	W	6-3
3/19	Jackson State	W	8-0
3/19	Jackson State	W	8-0
3/22	at No. 11 Georgia	L	0-1
3/22	at No. 11 Georgia	W	5-4
3/23	at No. 11 Georgia	L	3-0
3/26	at Mississippi State	W	4-3
3/26	at Mississippi State	W	15-13 (8)
3/27	at Mississippi State	L	6-2
3/29	No. 16 Alabama	W	4-3
3/29	No. 16 Alabama	L	7-2
3/30	No. 16 Alabama	W	2-1
4/2	Centenary	W	4-0
4/2	Centenary	W	2-0
4/9	at Nicholls State	W	2-0
4/12	Kentucky	W	5-0
4/12	Kentucky	W	9-1
4/13	Kentucky	W	11-1
4/15	Southeastern Louisiana	W	7-0
4/16	at Southern Miss	W	14-0
4/18	Ole Miss	W	10-6 (11)
4/18	Ole Miss	W	3-0
4/19	Ole Miss	W	6-3
4/22	Arkansas	W	10-1
4/22	Arkansas	L	6-5
4/23	Arkansas	W	8-0
4/26	at Auburn	W	2-0
4/26	at Auburn	W	5-4
4/27	at Auburn	W	10-1
4/29	Southern Miss	W	7-3
5/3	at No. 25 Florida	W	2-0
5/3	at No. 25 Florida	L	8-4

5/4	at No. 25 Florida	L	4-0
-----	-------------------	---	-----

SEC TOURNAMENT - PLANT CITY, FLA.

5/8	vs. Tennessee	W	1-0 (9)
5/9	vs. No. 16 Alabama	L	3-1
5/10	vs. No. 20 South Carolina	W	5-1
5/10	vs. No. 25 Florida	W	1-0
5/11	vs. No. 25 Florida	W	3-1
5/11	vs. No. 16 Alabama	L	3-1

NCAA REGIONAL - AUSTIN, TEXAS

5/15	vs. Hawai'i	W	9-4
5/16	at No. 4 Texas	L	8-0
5/16	vs. No. 15 Arizona State	L	4-1

2004

Record: 57-12, 22-6 SEC
WCWS-3rd place
NCAA Region 3 Champion
SEC Tournament Champion
SEC Champion

SEC Western Division Champion

LSU TIGER CLASSIC - BATON ROUGE, LA.

2/6	Centenary	W	9-0
2/6	Illinois	W	7-3
2/7	No. 4 Oklahoma	L	6-4
2/7	Southeastern Louisiana	W	11-3
2/8	Illinois	L	7-2

UNLV SOFTBALL CLASSIC - LAS VEGAS, NEV.

2/13	vs. Portland State	W	10-2
2/13	vs. Wisconsin	W	10-1
2/14	vs. No. 2 California	L	5-1
2/14	vs. Utah	W	2-0

LSU PURPLE & GOLD CHALLENGE - BATON ROUGE, LA.

2/20	Alcorn State	W	20-3
2/20	Texas-San Antonio	W	10-0
2/21	Southern Miss	W	19-1
2/21	Louisiana Tech	W	3-0
2/22	Louisiana Tech	W	3-2
2/22	Southern Miss	W	13-2

NFCA LEADOFF CLASSIC - COLUMBUS, GA.

2/27	vs. Ohio State	W	5-0
2/27	vs. Florida Atlantic	W	4-2
2/28	vs. No. 3 California	W	6-1
2/28	vs. No. 4 Washington	W	4-2
2/29	vs. No. 6 Georgia	W	5-2 (8)
2/29	vs. No. 10 Florida State	W	4-3
3/3	Mississippi State	W	6-2
3/3	Mississippi State	W	6-0
3/4	Mississippi State	L	5-4
3/7	at No. 13 Tennessee	W	2-1
3/7	at No. 13 Tennessee	L	4-0
3/10	at Southern Miss	W	8-0
3/13	No. 15 South Carolina	W	1-0 (10)
3/13	No. 15 South Carolina	L	6-4 (9)
3/14	No. 15 South Carolina	W	4-0
3/17	at Centenary	W	4-0
3/20	No. 7 Georgia	W	10-2
3/20	No. 7 Georgia	L	6-2
3/21	No. 7 Georgia	L	4-2
3/24	Alabama A&M	W	7-0
3/27	No. 7 Alabama	W	6-2
3/27	No. 7 Alabama	W	9-6
3/28	No. 7 Alabama	W	10-7
3/31	at Nicholls State	W	3-0
4/1	Nicholls State	W	20-0
4/6	Arkansas	W	7-0
4/6	Arkansas	W	8-0
4/7	Arkansas	W	10-1
4/10	Kentucky	W	9-1
4/10	Kentucky	W	9-0
4/11	Kentucky	W	6-2
4/17	Ole Miss	W	2-1 (10)
4/17	Ole Miss	W	5-0
4/18	Ole Miss	W	5-1
4/21	Southern Miss	W	5-3
4/24	No. 19 Auburn	W	1-2

4/24	No. 19 Auburn	L	11-0
5/1	No. 20 Florida	W	4-0
5/2	No. 20 Florida	W	4-1
5/2	No. 20 Florida	L	3-1
SEC TOURNAMENT - TUSCALOOSA, ALA.			
5/13	vs. South Carolina	W	2-0
5/14	at No. 13 Alabama	W	2-1
5/15	vs. No. 14 Auburn	L	2-0
5/16	vs. No. 14 Auburn	W	1-0
NCAA REGIONAL - WACO, TEXAS			
5/20	vs. Texas A&M-CC	W	4-0
5/21	vs. Seton Hall	W	3-0
5/22	at Baylor	W	7-3 (10)
5/23	vs. Illinois	W	4-1
WOMEN'S COLLEGE WORLD SERIES - OKLAHOMA CITY, OKLA.			
5/27	vs. No. 6 Michigan	W	3-2 (13)
5/28	vs. No. 2 UCLA	L	2-0
5/30	vs. No. 4 Florida State	W	2-1
5/30	vs. No. 5 California	W	4-1
5/30	vs. No. 5 California	L	4-1

2005

Record: 31-23, 12-18 SEC

UNLV SOFTBALL CLASSIC - LAS VEGAS, NEV.			
2/12	vs. Illinois	L	5-3
2/12	vs. Louisville	W	7-1
LSU TIGER CLASSIC - BATON ROUGE, LA.			
2/18	Grambling State	W	10-0
2/19	Indiana	W	6-1
2/19	Southern	W	8-0
2/20	Grambling State	W	11-2
2/20	Southern	W	9-0
2/23	McNeese State	W	11-1
NFCA LEADOFF CLASSIC - COLUMBUS, GA.			
2/25	vs. Texas State	W	3-2 (8)
2/25	vs. Seton Hall	L	9-0
2/26	vs. No. 19 Fresno State	L	5-2
2/26	vs. Michigan State	W	6-0
LSU PURPLE & GOLD CHALLENGE - BATON ROUGE, LA.			
3/4	Columbia	W	6-1
3/4	Ohio	W	10-2
3/5	Columbia	W	1-0
3/5	Ohio	W	13-0
3/6	Ohio	W	10-2
3/6	Columbia	W	11-0
3/8	Nicholls State	W	6-2
3/12	at South Carolina	W	3-4
3/12	at South Carolina	L	4-3 (8)
3/13	at South Carolina	W	0-2
3/19	at No. 13 Georgia	L	3-2
3/19	at No. 13 Georgia	L	2-0
3/20	at No. 13 Georgia	L	4-1
3/25	No. 10 Alabama	L	6-0
3/25	No. 10 Alabama	L	13-0
3/26	No. 10 Alabama	L	7-1
3/30	at Mississippi State	L	13-11
3/30	at Mississippi State	L	4-1
3/31	at Mississippi State	W	15-9
4/6	Arkansas	L	5-3
4/6	Arkansas	W	8-3
4/7	Arkansas	W	6-4
4/9	Kentucky	W	6-1
4/9	Kentucky	L	5-1
4/10	Kentucky	W	18-0
4/13	at Nicholls State	W	10-6
4/16	Ole Miss	W	2-0
4/16	Ole Miss	W	3-1
4/17	Ole Miss	W	4-2
4/20	Southeastern Louisiana	W	7-0
4/23	at No. 21 Auburn	L	7-4
4/23	at No. 21 Auburn	L	8-0
4/24	at No. 21 Auburn	L	2-0
4/30	at No. 16 Florida	W	4-3
4/30	at No. 16 Florida	W	3-0
5/1	at No. 16 Florida	W	10-0

5/7	No. 10 Tennessee	L	1-0 (9)
5/7	No. 10 Tennessee	L	3-0
5/8	No. 10 Tennessee	L	2-0 (9)
SEC TOURNAMENT - GAINESVILLE, FLA.			
5/12	vs. No. 8 Georgia	L	2-1
5/13	at No. 23 Florida	W	9-1
5/14	vs. No. 18 Auburn	L	4-3

2006

Record: 55-14, 22-8 SEC

NCAA Super Regional 2 Participant

NCAA Region 15 Champion

EASTON PURPLE & GOLD CHALLENGE - BATON ROUGE, LA.			
2/11	Stephen F. Austin	W	11-0
2/11	Arkansas-Pine Bluff	W	15-0
2/12	Northwestern State	W	6-1
2/12	South Dakota State	W	4-0
2/15	Grambling State	W	20-0
2/15	Grambling State	W	11-0
EASTON TIGER CLASSIC - BATON ROUGE, LA.			
2/17	Eastern Michigan	W	5-0
2/17	Mississippi Valley State	W	9-0
2/18	Western Kentucky	W	10-0
2/28	No. 11 Washington	W	2-0
2/19	Western Kentucky	W	3-1
2/19	No. 11 Washington	W	4-0
2/22	Texas Southern	W	12-0
2/22	Texas Southern	W	19-0
PALM SPRINGS INVITATIONAL - PALM SPRINGS, CALIF.			
2/24	vs. No. 3 UCLA	L	3-1
2/24	vs. No. 11 Oregon State	L	5-1
2/25	vs. Texas Tech	W	4-3
2/25	vs. UC Santa Barbara	W	6-1
2/26	vs. No. 6 Stanford	L	1-0
3/2	Southeastern Louisiana	W	6-0
OKLAHOMA/NIKE INVITATIONAL - NORMAN, OKLA.			
3/4	vs. Troy State	W	2-0
3/4	at No. 10 Oklahoma	W	2-1
3/5	vs. Troy State	W	8-0
3/5	at No. 10 Oklahoma	W	6-5 (8)
3/11	at Ole Miss	W	6-1
3/11	at Ole Miss	W	2-1
3/12	at Ole Miss	W	10-0
3/15	at McNeese State	W	3-1 (9)

3/18	No. 12 Georgia	L	11-0
3/18	No. 12 Georgia	L	1-0
3/29	No. 12 Georgia	W	3-0
4/22	Northwestern State	W	3-0
4/22	Northwestern State	W	6-0
3/25	at Kentucky	W	5-2
3/25	at Kentucky	L	13-2
3/26	at Kentucky	W	6-1
3/29	Centenary	W	9-1
4/1	South Carolina	W	9-0
4/1	South Carolina	W	1-0
4/2	South Carolina	W	8-0
4/5	at Southeastern Louisiana	W	6-3
4/8	No. 19 Auburn	W	4-0
4/8	No. 19 Auburn	W	6-5
4/9	No. 19 Auburn	L	1-0
4/12	McNeese State	W	1-0
4/14	at No. 3 Alabama	W	2-1
4/14	at No. 3 Alabama	L	7-0
4/15	at No. 3 Alabama	W	3-2
4/19	at Mississippi State	W	5-0
4/19	at Mississippi State	W	4-0
4/20	at Mississippi State	W	7-1
4/25	at Arkansas	L	3-2
4/26	at Arkansas	W	4-3
4/26	at Arkansas	W	3-2 (9)
4/29	No. 24 Florida	W	2-0
4/29	No. 24 Florida	W	7-6
4/30	No. 24 Florida	W	5-0
5/6	at No. 6 Tennessee	L	4-0
5/6	at No. 6 Tennessee	L	10-1
5/7	at No. 6 Tennessee	W	4-0
SEC TOURNAMENT - ATHENS, GA.			
5/11	vs. No. 21 Auburn	W	4-1
5/12	at No. 8 Georgia	W	5-0
5/13	vs. No. 5 Tennessee	L	3-0
NCAA REGIONAL - BATON ROUGE, LA.			
5/19	Princeton	W	5-0
5/20	No. 15 Louisiana-Lafayette	W	7-6 (10)
5/21	No. 15 Louisiana-Lafayette	W	5-4
NCAA SUPER REGIONAL - TUCSON, ARIZ.			
5/26	at No. 1 Arizona	L	5-0
5/26	at No. 1 Arizona	W	3-2
5/27	at No. 1 Arizona	L	14-5



The 2006 team started the season a program best 14-0 and returned to the NCAA Tournament taking eventual national champion Arizona the distance in the Super Regional.



The 2007 team returned to the top of the SEC Western Division winning the program's eighth division crown. It also marked the ninth time that the Tigers have won at least 50 games.

2007

Record: 55-12, 22-6 SEC
NCAA Tempe Super Regional Participant
NCAA Palo Alto Champion
SEC Tournament Champion
SEC Western Division Champion

EASTON TIGER CLASSIC - BATON ROUGE, LA.

2/9	Memphis	W	3-1
2/9	Middle Tennessee State	W	6-2
2/10	Missouri	W	7-1
2/10	Centenary	W	9-0
2/11	Middle Tennessee State	W	2-0
2/11	Memphis	W	7-2 (9)
2/14	Louisiana-Monroe	W	7-0

CROWNE PLAZA INVITATIONAL - HOUSTON, TEXAS

2/16	vs. Missouri State	W	8-0
2/16	at Houston	W	5-3
2/17	vs. Texas State	W	7-1
2/17	vs. Indiana	W	8-0
2/18	vs. Southern Illinois	L	8-5

EASTON PURPLE AND GOLD CLASSIC - BATON ROUGE, LA.

2/23	Southern Miss	W	4-0
2/23	Louisiana Tech	W	8-0
2/24	Troy	W	9-1
2/24	Southern Miss	W	9-0
2/25	Troy	W	13-0
2/25	Louisiana Tech	W	10-1
2/27	Alcorn State	W	14-3
2/27	Alcorn State	W	12-0

HUSKY SOFTBALL CLASSIC - SEATTLE, WASH.

3/2	vs. Portland State	W	7-0
3/3	vs. Portland State	W	8-0
3/3	at No. 14 Washington	L	3-1 (9)
3/4	at No. 14 Washington	L	6-3
3/7	McNeese State	W	7-1
3/10	at Ole Miss	L	2-1
3/10	at Ole Miss	W	2-0 (9)
3/11	at Ole Miss	W	4-0
3/13	Texas-San Antonio	W	3-0
3/17	No. 19 Florida	W	7-0
3/17	No. 19 Florida	W	4-1
3/18	No. 19 Florida	W	2-1
3/21	at Centenary	W	9-1
3/24	No. 2 Alabama	L	6-0
3/24	No. 2 Alabama	W	5-4 (8)
3/25	No. 2 Alabama	W	3-0
3/28	at McNeese State	W	6-0
3/31	at Auburn	W	9-0
3/31	at Auburn	W	4-1
4/1	at Auburn	W	5-2
4/3	Kentucky	W	4-0

4/3	Kentucky	W	8-4
4/6	South Carolina	L	2-1
4/6	South Carolina	W	8-0
4/7	South Carolina	W	2-0
4/11	Southeastern Louisiana	W	8-0
4/14	at Mississippi State	W	4-1 (9)
4/14	at Mississippi State	W	4-3 (9)
4/17	Southern	W	11-1
4/21	at Arkansas	w	5-0
4/21	at Arkansas	W	7-0
4/22	at Arkansas	W	3-1
4/25	at Southeastern Louisiana	L	1-0
4/28	No. 1 Tennessee	L	2-1
4/28	No. 1 Tennessee	W	5-1
4/29	No. 1 Tennessee	W	3-2
5/5	at Georgia	L	13-5
5/5	at Georgia	W	5-3
5/6	at Georgia	L	1-0 (9)

SEC TOURNAMENT - AUBURN, ALA.

5/10	vs. South Carolina	W	2-1 (10)
5/11	vs. No. 2 Alabama	W	4-1
5/12	vs. No. 19 Florida	W	1-0 (9)

NCAA REGIONAL - PALO ALTO, CALIF.

5/17	Cal State Northridge	W	3-2
5/18	No. 25 Fresno State	W	1-0 (9)
5/19	No. 16 Stanford	W	11-5

NCAA SUPER REGIONAL - TEMPE, ARIZ.

5/25	at No. 9 Arizona State	L	1-0 (10)
5/26	at No. 9 Arizona State	L	7-4

2008

Record: 44-18, 17-11 SEC
NCAA Baton Rouge Regional

EASTON TIGER CLASSIC - BATON ROUGE, LA.

2/15	St. John's	W	14-0
2/15	Ball State	W	4-2
2/16	Nicholls State	W	9-1
2/16	Chattanooga	W	9-1
2/17	Ball State	W	10-2
2/17	Nicholls State	W	9-2
2/19	Southeastern Louisiana	W	7-0

PALM SPRINGS CLASSIC - PALM SPRINGS, CALIF.

2/22	vs. Florida Atlantic	L	3-0
2/22	vs. Pacific	W	2-1
2/23	vs. No. 23 Cal State Fullerton	W	3-2 (8)
2/23	vs. No. 2 Northwestern	L	6-4
2/24	vs. No. 9 Arizona	L	7-4
2/27	Louisiana-Monroe	W	9-2

EASTON PURPLE AND GOLD CLASSIC - BATON ROUGE, LA.

2/29	Southern Miss	W	8-5
2/29	South Alabama	W	7-0

3/1	Penn State	L	3-0
3/1	Tulsa	W	4-2
3/2	South Alabama	W	1-0
3/2	Tulsa	W	6-1
3/5	at Nicholls State	W	3-0
3/8	No. 16 Georgia	W	8-1
3/8	No. 16 Georgia	W	1-0
3/9	No. 16 Georgia	W	5-2
3/11	Troy	W	7-6 (11)

USF UNDER ARMOUR SHOWCASE - TAMPA, FLA.

3/14	vs. Fordham	W	8-3
3/14	vs. Oklahoma State	W	2-0
3/15	vs. Purdue	W	4-0
3/16	vs. South Florida	W	2-1 (8)
3/21	Auburn	W	8-1
3/22	Auburn	W	5-3 (10)
3/22	Auburn	W	10-0
3/26	No. 21 Mississippi State	W	5-2
3/26	No. 21 Mississippi State	W	2-1
3/29	at No. 3 Florida	L	6-1
3/29	at No. 3 Florida	L	2-0
3/30	at No. 3 Florida	L	7-0
4/5	at No. 2 Alabama	L	9-8 (10)

4/5	at No. 2 Alabama	L	8-0
4/6	at No. 2 Alabama	L	8-1
4/9	at Kentucky	W	13-2
4/9	at Kentucky	W	5-2
4/12	Ole Miss	W	8-5
4/12	Ole Miss	L	3-1
4/13	Ole Miss	L	3-0
4/16	Nicholls State	W	10-2
4/19	at No. 9 Tennessee	L	8-0
4/19	at No. 9 Tennessee	W	8-2
4/20	at No. 9 Tennessee	L	5-4
4/23	at Louisiana-Monroe	W	11-0
4/26	Arkansas	W	4-0
4/26	Arkansas	W	8-6 (8)
4/27	Arkansas	W	4-0
4/30	at Southeastern Louisiana	W	5-0
5/3	at South Carolina	W	5-3
5/3	at South Carolina	L	4-3
5/4	at South Carolina	W	9-0

SEC TOURNAMENT - BATON ROUGE, LA.

5/8	Auburn	W	4-0
5/9	No. 3 Alabama	L	7-4

NCAA REGIONAL - BATON ROUGE, LA.

5/16	Mississippi Valley State	W	8-0
5/17	No. 16 Louisiana-Lafayette	L	9-4
5/17	East Carolina	W	9-1
5/18	No. 16 Louisiana-Lafayette	L	6-3

NOTE: Tournament games in Italics

All-Time Records/Coaching Records

INTRO

THIS IS LSU

COACHES

TIGERS

REVIEW

HISTORY

RECORDS

LSU

MEDIA

Alabama	29-24
Alabama A&M	2-0
Alcorn State	3-0
Arizona	1-7
Arizona State	3-5
Arkansas	37-7
Arkansas-Pine Bluff	1-0
Auburn	36-11
Ball State	2-0
Baylor	4-0
Boston College	1-0
Bowling Green	2-0
Bradley	1-0
Bucknell	1-0
Butler	2-0
California	2-4
California-Riverside	1-0
Cal Poly	1-0
Cal State Fullerton	2-1
Cal State Northridge	1-0
Centenary	13-0
Central Michigan	1-0
Chattanooga	1-0
Coastal Carolina	2-0
College of Charleston	1-0
Colorado State	0-2
Columbia	3-0
Connecticut	1-0
Cornell	1-0
DePaul	0-2
East Carolina	1-0
East Tennessee State	2-0
Eastern Illinois	1-0
Eastern Michigan	2-0
Florida	27-10
Florida Atlantic	1-1
Florida State	2-1
Fordham	1-0
Fresno State	2-1
Georgia	27-12
Georgia State	1-0
Georgia Tech	First Meeting
Grambling State	6-0
Hawai'i	2-0
Hofstra	1-0
Houston	4-1
Illinois	2-2

Illinois-Chicago	2-0
Illinois State	First Meeting
Indiana	2-0
Iowa	1-0
Jackson State	5-0
Kansas	2-0
Kent State	1-0
Kentucky	27-1
Long Beach State	2-0
Long Island	1-0
Louisiana-Lafayette (1)	12-5
Louisiana-Monroe (2)	5-0
Louisiana Tech	10-0
Louisville	1-0
Massachusetts	2-1
McNeese State	16-0
Memphis	2-0
Mercer	1-0
Michigan	1-3
Michigan State	1-0
Middle Tennessee State	2-0
Mississippi State	33-5
Mississippi Valley State	2-0
Missouri	2-0
Missouri State	1-0
Mobile	3-0
Nebraska	1-1
New Mexico	1-0
New Mexico State	1-0
Nicholls State	15-1
Northern Iowa	1-0
Northwestern	0-1
Northwestern State	22-0
Notre Dame	1-0
Ohio	3-0
Ohio State	3-0
Oklahoma	6-2
Oklahoma State	1-0
Ole Miss	35-5
Oregon State	0-2
Pacific	1-0
Penn State	2-1
Portland State	3-0
Princeton	1-0
Purdue	1-0
Rhode Island	1-0
Robert Morris	1-0

Samford	1-0
Sam Houston State	First Meeting
San Diego State	1-0
Santa Clara	1-0
Seton Hall	2-1
South Alabama	2-0
South Carolina	25-12
South Dakota State	1-0
South Florida	3-0
Southeastern Louisiana	11-1
Southern	5-0
Southern Illinois	0-1
Southern Miss	17-4
Stanford	2-3
Stephen F. Austin	7-1
Stetson	1-1
St. John's	1-0
Tennessee	19-14
Texas	1-1
Texas A&M	First Meeting
Texas A&M-Corpus Christi	3-0
Texas-San Antonio	3-0
Texas Southern	2-0
Texas State (3)	3-0
Texas Tech	4-0
Troy	6-0
Tulsa	4-0
UAB	1-0
UCLA	1-5
UC Santa Barbara	1-0
UNLV	1-0
Utah	2-0
Villanova	1-0
Virginia	3-0
Washington	5-7
West Florida	2-0
Western Kentucky	2-0
Western Michigan	2-0
Wichita State	1-0
Winthrop	1-0
Wisconsin	2-0

Bold indicates 2009 Opponents

(1) Formerly Southwestern Louisiana

(2) Formerly Northeast Louisiana

(3) Formerly Southwest Texas State

LSU COACHING RECORDS

YEAR	COACH	OVERALL W-L	PCT.	SEC W-L	PCT.	SEC FINISH	NOTES
1979	Carol Smith	16-7	.696	--	--		
1980	Carol Smith	15-9	.625	--	--		
1981	Carol Smith	14-12	.538	--	--		
1997	Cathy Compton	44-14	.759	18-6	.750	2nd West	SEC Western Division Champion
1998*	Cathy Compton	56-12	.824	23-6	.793	1st West	SEC Western Division Champion; NCAA Regional Runner-up
	Glenn Moore	2-2	.500				
1999	Glenn Moore	56-10	.848	27-3	.900	1st West	NCAA Regional SEC Regular Season & Tournament Champion
2000	Glenn Moore	59-13	.819	26-4	.867	1st West	NCAA Regional Runner-up; SEC Regular Season Champion
2001	Yvette Girouard	59-11	.843	26-4	.867	1st West	WCWS 3rd Place; SEC Regular Season & Tournament Champion
2002	Yvette Girouard	56-11	.836	25-4	.862	1st West	NCAA Regional; SEC Regular Season & Tournament Champion
2003	Yvette Girouard	50-18	.735	20-9	.690	2nd West	NCAA Regional; SEC Tournament Runner-up
2004	Yvette Girouard	57-12	.826	22-6	.786	1st West	WCWS 3rd Place; SEC Champion; SEC Tournament Champion
2005	Yvette Girouard	31-23	.574	12-18	.400	T-3rd West	
2006	Yvette Girouard	55-14	.797	22-8	.733	2nd West	NCAA Super Regionals
2007	Yvette Girouard	55-12	.821	22-6	.786	1st West	NCAA Super Regionals; SEC West & Tournament Champions
2008	Yvette Girouard	44-18	.710	17-11	.607	2nd West	NCAA Regional Runner-up
TOTALS							NOTES
3	Carol Smith	45-28	.616	--	--		
2	Cathy Compton	100-26	.794	41-12	.773		2 SEC West Championships and 1 NCAA Regional Appearance
2	Glenn Moore	117-25	.824	53-7	.883		2 SEC Regular Season Championships and 2 NCAA Regional Appearances
8	Yvette Girouard	407-118	.775	149-55	.730		2 WCWS, 2 NCAA Super Regionals and 7 NCAA Regional Appearances
12*	12 Years	624-170	.786	260-85	.754		2 WCWS, 2 NCAA Super Regionals and 10 NCAA Regional Appearances

* - Moore was named head coach prior to the NCAA Regional; * - Total record indicates NCAA seasons only.



SOFT  BALL

★ LSU ★



Dr. John V. Lombardi

President, Louisiana State University System



Dr. John V. Lombardi is the fifth individual to serve as the President of the Louisiana State University System. As its Chief Executive Officer, Dr. Lombardi oversees 11 institutions, including five academic campuses, as well as 10 public hospitals located throughout the state. He is also a Professor of History at Louisiana State University and Agricultural and Mechanical College.

Dr. Lombardi was born in Los Angeles, California and attended Pomona College where he earned his bachelor's degree. He received his M.A. and Ph.D. degrees in history from Columbia University. He joined the faculty in the Department of History at Indiana University, where he later served as Dean of International Programs and Dean of the College of Arts and Sciences. In 1987, he became Provost and Vice President for Academic Affairs at the Johns Hopkins University. From 1990-1999, Dr. Lombardi was President of the University of Florida. Prior to his appointment as President of the LSU System, he served as Chancellor of the University of Massachusetts Amherst.

He is a Latin American historian, with a special interest in Venezuela. Dr. Lombardi is also one of the country's foremost authorities in higher education, serving as Co-Editor of The Top American Research Universities. He is the author of numerous professional publications, and along with his wife, Cathryn, co-authored a teaching atlas on Latin American History. He has taught courses in history, intercollegiate sports, and university management.



Dr. John Lombardi addresses the LSU Board of Supervisors at his introductory Board meeting on July 13, 2007.

LSU Board of Supervisors



Dr. Jack A. Andonie
Metairie
District 1



R. Blake Chatelain
Alexandria, La.
District 5



Tony Falterman
Napoleonville, La.
District 3



Dr. John George
Shreveport, La.
District 4



Hank Gowen, Jr.
Shreveport, La.
District 4



Stanley J. Jacobs
New Orleans, La.
District 1



Alvin Kimble
Baton Rouge, La.
District 6



Louis Lambert
Prairieville, La.
District 6



Laura A. Leach
Lake Charles, La.
District 7



James Moore
Monroe, La.
District 5



Ben W. Mount
Lake Charles, La.
Member at Large



Dorothy "Dottie" Reese
New Orleans, La.
District 2



James P. Roy
Chairman-Elect
Lafayette, La.
District 7



Jerry E. Shea, Jr.
Chairman
New Iberia, La.
District 3



Rod West
New Orleans, La.
District 2



Henry Barham
Shreveport, La.
Student Representative



Dr. Michael V. Martin

Chancellor, LSU



Dr. Michael V. Martin was approved as the eighth chancellor of LSU by the Board of Supervisors on June 5, 2008. Dr. Martin, formerly the president of New Mexico State University, had served at NMSU since 2004.

In his time at NMSU he was praised for his reorganization of the university's athletic department and physical plant, as well as his fundraising prowess. A 1969 graduate of Mankato State College, Dr. Martin received a Ph.D. in applied economics from the University of Minnesota in 1977 and has since worked in both academic and administrative capacities at universities such as Minnesota, Oregon State University and the University of Florida.

An agricultural economist, Dr. Martin is considered an expert on land-grant universities.

Dr. Martin became president of New Mexico State University on July 1, 2004. An academic leader dedicated to the land-grant mission of teaching, research and extension service, he was awarded the 2008 Distinguished Leadership Award by Leadership New Mexico. Dr. Martin was recognized as a strong voice for education and the agriculture industry in New Mexico. The Leadership New Mexico Distinguished Leadership Award recognizes an individual who has used his/her leadership abilities to improve the quality of life for New Mexico citizens and future generations.

Dr. Martin also was named the recipient of the Justin Smith Morrill Memorial Award in 2007. This national award, named after the author of the bill creating land-grant universities, honors and recognizes outstanding service on behalf of the land-grant mission. Only six individuals have been designated to receive this award since it was first given in 1980.

Dr. Martin established at NMSU the One University concept and called for a five-year plan titled "Living the Vision" to take the university to "the next level." He laid the groundwork for university wide extension and created the J. Paul Taylor Social Justice Symposium.

During his tenure at NMSU, the first capital campaign was established with a goal of raising \$150 million by 2010. The campaign met its goal in the first half of the seven-year fundraising plan. Dr. Martin also oversaw the establishment of a system of research clusters that revolve around five areas in which NMSU scientists and researchers have expertise: 21st century aerospace, information sciences, bioscience, southwest border issues, and natural resources.

Dr. Martin was a recognized leader in New Mexico, being named a powerbroker by the New Mexico Business Weekly in 2006. He continues to be active as a scholar and has written numerous book chapters and articles for academic journals, trade publications and the popular press. He recently has published pieces for The Chronicle of Higher Education and University Business. Named the Outstanding Alumnus of Minnesota State University Mankato in 2006, Dr. Martin

also received the NMSU Social Justice Award in 2005.

Before arriving at NMSU, he served for six years as vice president for agriculture and natural resources at the University of Florida, leading the university's Institute of Food and Agricultural Sciences with more than 3,000 employees statewide. He was elevated to senior vice president of the University of Florida shortly before being selected as NMSU's president.

Previously, he was vice president for agricultural policy and the dean of the College of Agricultural, Food and Environmental Sciences at the University of Minnesota. He began his academic career at Oregon State University as a faculty member in the Department of Agricultural and Resource Economics.

A native of Crosby, Minn., Dr. Martin completed a bachelor's degree in business and economics and a master's degree in economics at Mankato State College (Minnesota State University) in Minnesota. He received his Ph.D. in applied economics from the University of Minnesota in 1977. His areas of specialization are marketing, prices, international trade, public policy, transportation and business logistics.

Some of his philosophy is summed up in the following quote: "It is the tradition of land-grant universities to be non-traditional," written as part of a 2001 article titled "The Land-Grant University in the 21st Century," published in the Journal of Agricultural and Applied Economics. He traced the history of the land-grant movement from the mid-1800s and concluded that "the fundamental land-grant principles of accessibility, practical as well as classical education, research and discovery in the public interest, and connectedness to all the people remain powerful and profound."

He has been active in professional and community service organizations, including the Farm Foundation's Bennett Agricultural Round Table, the National Agricultural Biotechnology Council and the Florida Agricultural Resource Mobilization Foundation. He is a member of the American Economic Association, the American Agricultural Economics Association, the International Association of Agricultural Economics, the International Agricultural Trade Research Consortium, the Sigma Xi Scientific Research Society and the Economic History Association.

Dr. Martin and his wife Jan have two children, both adopted from South Korea. Amanda, a graduate of the University of Wisconsin-Eau Claire, is a graphic artist in Saint Paul, Minn. Sam, with a bachelor's degree from the University of Minnesota and a master's from Sarah Lawrence College, is a genetics counselor at Beth Israel Hospital in New York City.



Dydia DeLyser

Faculty Athletics Representative

Dydia DeLyser, an associate professor in the Department of Geography and Anthropology, serves in her second year as LSU's Faculty Athletics Representative.

DeLyser, a native of Santa Monica, Calif., earned her bachelor's degree in 1992 from UCLA, and her master's and doctoral degrees from Syracuse University (in 1996 and 1998).

DeLyser arrived at LSU in August 1998 as an Instructor before becoming an assistant professor one year later. She was promoted to associate professor with tenure in August 2005.

DeLyser is a cultural-historical geographer. Her research has been both ethnographic and historical, and most of it questions how different built landscapes can help make the past meaningful in the present.

Much of her published research has focused on two different studies. One was a many-year ethnographic study of a ghost town in California (Bodie State Historic Park) where she examined how images and ideas about the American mythic West became meaningful

to the tourists who visited the town. The second was an historical study that examined a 19th century novel (Ramona) and how it changed the way people understood (and still understand) southern California's past.

Her current research concerns early women aviators and how they used their practices of flying to advance feminism in the post-suffrage era.

DeLyser teaches graduate courses in cultural geography, qualitative research, and academic and professional writing. She has also taught undergraduate courses in cultural, and urban geography, and an introductory world-regional geography course.

DeLyser is a first-generation American -- her parents were Dutch immigrants and English is her second language. She also has language abilities in Russian and Spanish.

DeLyser's hobbies include driving/riding antique cars and motorcycles. She is also a licensed pilot and co-owns a Citabria, which is a two-place aerobatic airplane.



Joe Alleva

LSU Director of Athletics



Joe Alleva officially became the Director of Athletics at LSU on July 1, 2008, after spending the last ten years in the same position at the prestigious Duke University. Under Alleva's direction, the Duke athletic department experienced unprecedented growth and success.

"Joe Alleva brings a wealth of experience and accomplishment to LSU," said President John Lombardi. "I'm confident we've found a new leader for LSU athletics who exemplifies the vision and integrity needed to lead our sports programs to new heights, a champion of student athletes who believes in the highest standards of competition both on the field and in the classroom."

At LSU, Alleva is responsible for the administration and direction of the Tiger athletic program, which has a current annual budget of approximately \$70 million, includes 20 teams and more than 400 student-athletes.

At Duke, Alleva oversaw more than 190 staff members, a \$50 million budget, 26 sports and over 600 student-athletes. Duke athletics flourished under Alleva's direction.

Alleva, 55, has built his professional career on service to student-athletes and the commitment to individual development in athletics, academics and community service. Alleva is well-respected for sustaining high standards of excellence and integrity in the athletics program, the quality of coaches he has hired, and the high level of success that was achieved across athletic programs at Duke under his leadership.

Alleva's tenure as AD at Duke propelled the university into the ranks of America's top all-around collegiate programs. The Blue Devils consistently finished high in the annual Directors' Cup standings, ranking as high as fifth in 2005. Prior to 1998-99, Alleva's first full year as director of athletics, Duke had never placed higher than 21st in the Directors' Cup standings. Since then, Duke has enjoyed seven top 20 finishes, including five in succession (2004-08).

In the 2006 National Collegiate Scouting Association Power Rankings, that combine a school's Directors' Cup finish, its athletic graduation rates and its academic ranking in U.S. News and World Report, Duke was the top-ranked Division I school in the nation. Duke also finished first in this listing in 2005 and second in 2004.

Alleva's outstanding list of accomplishments includes Duke winning more ACC and NCAA championships than in any other 10-year period in school history. Six Duke teams won national championships under Alleva's leadership and 46 Blue Devil teams recorded ACC championships, the second-highest total among ACC schools since 1997-98.

Under Alleva's commitment to education, Duke's graduation rates continued to rank among the best in the nation. Duke regularly led the ACC in Academic Honor Roll honorees as Alleva increased the financial commitment to academic support by ten-fold during his tenure as AD.

While continuing to excel in competition and in the classroom, Alleva instituted a number of innovative community service programs for Duke student-athletes to benefit the community. Duke student-athletes regularly volunteered nearly 3,000 hours in community outreach.

Fundraising under Alleva's guidance reached extensive heights during his career at Duke. Alleva and his fundraising team generated more than \$173 million in gifts and funded more than \$85 million in new facilities or renovations. Annual giving to the Iron Dukes increased 50 percent since the year 2000.

New facilities built under Alleva's supervision include the Michael W. Krzyzewski Center Dedicated to Athletic and Academic Excellence, Yoh Football Center, Sheffield Tennis Center, Schwartz-Butters Athletic Center, Ambler Tennis Stadium, Karcher-Ingram Golf Center, Rod Myers Teaching Center, the

Skandalaris Fieldhouse at Koskinen Stadium and the fieldhouse at Williams Field. Facility upgrades were made to Cameron Indoor Stadium, Wallace Wade Stadium, Jack Coombs Stadium, Koskinen Stadium, Williams Field, Murray Athletic Building, and Brooks Field at the football practice facility.

Alleva is active on the national collegiate athletics scene, having served on the Football Bowl Certification Committee. He sat on several Atlantic Coast Conference committees and served on the NCAA Division I Championships/Competition Cabinet.

Alleva majored in Finance at Lehigh University and received his bachelor's degree in 1975. While at Lehigh, Alleva was the quarterback of the football team and team captain in 1974. Alleva also played on the Lehigh baseball team. He served as a graduate assistant football coach and earned an MBA in 1976.

Alleva began his career at Duke working for the vice president of business and finance in 1976 and joined the Duke athletic department in 1980, as director of finance. He became the assistant director of athletics in 1986 and was soon promoted in 1987 to associate director, before his tenure as



Athletics Director Joe Alleva introduces new LSU men's basketball coach Trent Johnson during a press conference on April 10, 2008.

Director of Athletics in 1998.

He played a key role in Durham's community sports scene. He started Little League Baseball in Durham over 20 years ago, and also began the American Legion baseball program.

Alleva is a member of the North Carolina American Legion Hall of Fame, Suffern High School Hall of Fame and the Rockland County Hall of Fame.

Alleva and his wife, Annie, have two sons, J.D. and Jeff, along with a daughter, Jenny. J.D. played baseball at Duke and was picked in the 24th-round of the 2001 Major League Baseball Amateur Draft by the Kansas City Royals and is now a professional scout for the Houston Astros. Jeff finished his baseball career at Duke in 2003 and signed a free agent contract with the Royals following his senior season. He recently graduated with his MBA from the prestigious Fuqua School of Business at Duke. Jenny, a four-year letterwinner on Duke's women's soccer team, attends law school at the University of North Carolina.



Verge Ausberry



Judy Southard



Mark Ewing



Herb Vincent



Bo Bahnsen



Ronnie Haliburton



Bo Kerin



Eddie Nunez



Miriam Segar



Brian Broussard

Verge Ausberry

Senior Associate AD/Operations

A former LSU football standout, Verge Ausberry joined the athletics administrative staff in August 2001 as the Associate Athletics Director for Operations. He was appointed to the position of Senior Associate Athletics Director in May 2006.

Ausberry supervises and is responsible for football scheduling. He also oversees the LSU equipment staff, the strength and conditioning staff, the Dr. Martin Broussard training room, and the video department. Ausberry also oversees the highly-successful LSU Track & Field program.

Ausberry, from New Iberia, La., played inside linebacker for the Tigers, lettering in 1986-89. He was part of two SEC championship teams, playing on teams that went to four bowl games.

Before joining the LSU athletic administration, he was very closely involved in the athletic program, first serving for almost seven years as a member of LSU's highly regarded Academic Center for Athletics.

After leaving the Academic Center, he moved in July 1999 to the Tiger Athletic Foundation staff as part of LSU's fundraising arm.

Ausberry received his Bachelor of Science degree in education in May of 1990, his Master of Education degree in administration, supervision and certification in child welfare in May of 1992 and his specialist in higher education administration in 2004. He is presently a doctoral candidate in higher education administration at LSU. He is married to the former Cheri Morial of New Orleans and they have two boys, Austin and Jaeden.

Judy Southard

Senior Associate AD/Senior Woman Administrator

Judy Southard, who had very successful careers as both head women's basketball coach and Director of Athletics, enters her eighth year at LSU having been promoted to Senior Associate Athletics Director in May 2006.

Southard came to LSU from Texas Woman's University, where she served as the school's Director of Athletics for nine years.

As LSU's Senior Woman Administrator, Southard's responsibilities include oversight of the highly successful Tiger Olympic Sports program including 17 men's and women's sports. She has direct supervision of volleyball, women's basketball, softball, men's and women's golf and men's and women's swimming and diving as well as responsibilities in monitoring the athletic department's Gender Equity and Diversity Issues Plan.

Southard is currently a member of the NCAA Division I Women's Basketball Committee and served in the important role of committee chair for the 2006-07 and 2007-08 academic years. She additionally served as a member of the SEC Executive Committee from 2004-2007.

While at Texas Woman's, Southard initiated a corporate partnership program for the athletic department and was instrumental in the addition of two sports to the department's sport offerings.

Prior to her stint at TWU, Southard served as head women's basketball coach at Marshall University in Huntington, W. Va., for 11 years, where she led the Lady Herd to five Southern Conference titles and was named Southern Conference Coach of the Year three times. Southard also served as Assistant Athletics Director/SEA at Marshall from 1983-88, including a four-month period when she was interim director of athletics.

Before going to Marshall, Southard spent three years as head coach at Tennessee-Martin and she also served for one season as an assistant coach at Tennessee. As a high school teacher from 1970-77, Southard coached both basketball and tennis.

A native of Columbia, S.C., Southard earned a bachelor's degree in physical education and health from Coker College in 1970 followed by a master's degree in physical education from Tennessee in 1978. She was a 2000 inductee into the Coker College Athletics Hall of Fame and was recognized in the fall of 2006 as an inductee in the Marshall Athletic Hall of Fame.

Mark Ewing

Senior Associate AD/Business

Mark Ewing, a 24-year employee of Louisiana State University, joined the Athletics Department in January 2001, and serves as the department's Senior

Associate Athletics Director for Business.

As Associate Athletics Director for Business, Ewing has assumed responsibility for the athletic business operations including budget, travel, personnel and purchasing as well as responsibility for concession operations. He also handles financial forecasting and oversees the LSU Athletics Ticket Office.

Ewing came to athletics from LSU's Office of Budget and Planning. He served as LSU's Budget Director overseeing the development and management of the university's \$360 million operating budget.

Prior to his service at LSU, he was employed by Cajun Electric Power Cooperative where he managed accounting for the company's \$2 billion plus construction division.

Ewing, who is a native of Pointe Coupee Parish, received a bachelor's degree in finance from LSU in 1978 and a master's degree in public administration from LSU in 1995.

Ewing and his wife, Gail, have three daughters, Andrea, Arleen and Molly Sue.

Herb Vincent

Senior Associate AD/External Affairs

Herb Vincent was appointed to the position of Senior Associate Athletic Director for External Affairs in May of 2006 after serving as associate AD since August of 2002. In addition, he was LSU's sports information director for 12 years from 1988-2000.

In his present position, Vincent manages communications and serves as the primary public relations officer for the LSU Athletics Department and all its entities, including the Tiger Athletic Foundation. He also supervises the sports information office and marketing and promotions office, serves as the primary liaison with LSU Sports Properties and TAF, and serves as the department administrator for the sport of baseball.

Vincent served as the LSU sports information director from July 1988 to July 2000. He was appointed Assistant Athletics Director in November of 1989, and then was elevated to Associate AD/Communications in 1992.

He joined LSU as assistant sports information director in February of 1988 and was promoted to the position of SID in July of that year.

Prior to his return to LSU in 2002, Vincent served as Vice President for Communications for the College Sports Southeast regional cable network, headquartered in Birmingham, Ala.

Vincent received a bachelor's degree in journalism from LSU in 1983. He worked as a student assistant in the sports information office as an undergraduate.

After graduating from LSU, Vincent spent the 1984 season as assistant public relations director for the United States Football League's New Orleans Breakers. In 1985, he was assistant public relations director for the USFL's Los Angeles Express and was promoted during the season to the public relations staff's top position.

Vincent was assistant SID and publications director at Louisiana-Lafayette for one year and served as assistant director of public relations for the Southeastern Conference office for two years prior to joining LSU in 1988.

Vincent is married to the former Jamey Cavacini of Versailles, Ky., and they have one daughter, Kennedy.

Bo Bahnsen

Senior Associate AD/Compliance and Planning

Bo Bahnsen was promoted to Senior Associate AD in September 2008 overseeing compliance and future planning.

Bahnsen previously served as LSU's Associate Athletics Director for Internal Relations, overseeing the ticket office and all customer service operations.

Prior to moving into that position in December of 2003, Bahnsen's primary responsibility for the previous 14 years was to serve as LSU's NCAA compliance officer.

Bahnsen served as manager of the LSU basketball team as an undergraduate at LSU. In 1982, he became the administrative assistant for the men's basketball team, where he worked for five years before moving into athletics administration as director of purchasing for two years.

In July 1987, he became administrative assistant to Athletics Director Joe Dean, overseeing the purchasing office until his promotion in 1989. In 1989, he was assigned his primary responsibility as NCAA

compliance officer as assistant athletics director, and then was promoted to associate AD in 1996.

Bahnsen has been responsible for overseeing the successful implementation of LSU's Tradition Fund Program, a football-seating plan that requires contributions for the right to purchase approximately 45,000 seats in Tiger Stadium.

A native of Wharton, Texas, Bahnsen attended Wharton County Junior College for two years before transferring to LSU in 1979. He earned his Bachelor of Science degree in physical education.

Bahnsen, 49, is married to the former Karen Mayson, a former LSU golfer and current head coach of the Lady Tigers golf program. The couple has two children, Darren (19) and Devin (17).

Ronnie Haliburton

Associate AD/Athletic Facility Management

Ronnie Haliburton, who served as director of facility services in the LSU Athletics Department for three years, was promoted to Assistant Athletics Director for Athletic Facility Management in March 2007 and to Associate AD in September 2008.

Haliburton came to the athletics department in December of 2003 from LSU's facility maintenance department, where he served as manager for five years. He was responsible for the overall management of custodial operations, special events crews, stock room inventory and equipment repair.

Haliburton played as a tight end for the LSU football team from 1986-89, and was a member of two Southeastern Conference championship teams. He later played for the Denver Broncos for three years.

He first joined LSU in an administrative capacity in 1994 as resident assistant of Broussard Hall, then the school's athletic dormitory, before moving to the weight room as a student assistant strength coach.

Haliburton became a resident manager in 1996 before being named coordinator of residence life later that year. In 1998, he became Manager of Facility Maintenance at LSU.

Bo Kerin

Associate AD/Compliance

Bo Kerin joined the LSU Athletic Department as an Associate Athletic Director in charge of compliance in May 2007.

As LSU's compliance director, Kerin serves as the liaison between LSU and the NCAA and SEC offices for NCAA rules interpretations and other matters. He is also responsible for developing and coordinating educational components for staff, student-athletes, booster organizations, and entities outside the athletics department on NCAA and SEC rules and regulations.

Kerin came to LSU after a five-year stint with the NCAA from 2001-2007, where he most recently served as associate director of membership services. Kerin's primary responsibilities included oversight of the training of new staff members on the rules education program, the continuing education program for the membership services staff as well as the interpretation of NCAA legislation for Division I institutions.

Prior to his work with the NCAA, Kerin served in compliance at Mississippi State, holding the assistant director position for one year before being promoted to compliance coordinator from 1999 to 2001. He also served as an instructor in the sport administration graduate program for one semester.

Kerin graduated from the University of Tennessee in 1996 with a bachelor's degree in business administration. He followed that with a Master's degree in education from Mississippi State in 2000. Kerin is married to the former Leslie Moree of Starkville, Miss.

Eddie Nunez

Associate AD/Operations, New Projects

Eddie Nunez joined the Athletics Department in October 2003 as the Director of Game and Event Management and was promoted to Associate Athletics Director for Operations and Project Development in June of 2007.

Nunez's responsibilities include overseeing game management for all sports. He also directs the coordination, development and renovation of over \$150 million dollars in athletic facility projects including renovations of the Maravich Center and current construction of the new baseball and softball stadiums, the Tiger Gift Center and the New Basketball

Practice Facility.

Nunez was the Department's coordinator in the TAF construction of the West Side addition to Tiger Stadium and the new football operations center. He also oversees the sport of men's basketball and represents the athletics department on various University and community committees.

Nunez came to LSU after two years as the Director of Game and Event Management at Vanderbilt. Prior to that, Nunez served as men's basketball administrative assistant at Marquette University for one year and two years as men's basketball graduate assistant and head equipment manager for coach Billy Donovan at the University of Florida. He also played two seasons on the Florida basketball team in 1997 and 1998.

The native of Miami, Fla., received his associate degree in arts and architecture from Miami-Dade Community College in 1995, his bachelor's in sports management from the University of Florida in 1998 and his masters in sports administration from Florida in 2000. He is married to the former Jane Hess.

Miriam Segar

Associate AD/Student Services

Former LSU women's basketball player Miriam Segar has been a part of the athletics administration since June of 1995 and was most recently named Associate Athletics Director for Student Services in April 2007. She had served as Assistant Athletics Director since 2004.

Segar began her administrative career at LSU as the compliance coordinator where she served for three years. Following that, in 1998, Segar was named the director of the CHAMPS/ Life Skills Program where she worked until 2001 when she became the Director of Student Services.

While working with CHAMPS/ Life Skills, Segar guided the program to the Division I Athletic Directors Program of Excellence Award in 2001.

Segar also has sport oversight of LSU's soccer and gymnastics programs.

Prior to returning to her alma mater, Segar spent one year at the SEC office as the championships assistant and the officiating assistant, assisting in the management of all SEC championships and tournaments and the coordination of women's basketball officials.

Segar, the 2006 Athletic Department Female Alumnus of the Year, was a three-year captain for the Lady Tigers basketball team and received four letters from 1990 to 1994. She earned the 1994 NCAA Post-graduate Scholarship award and was a member of the 1994 NCAA All-Academic team.

Segar and her husband Jamie have four children - Grant, Reid, Maggie and Hayes.

Brian Broussard

Assistant AD/Director of Ticket Operations

A 12-year veteran of the Athletics Department, including eight years as ticket manager, Brian Broussard was promoted to Assistant Athletics Director for Ticket Operations in July 2007.

Broussard is responsible for revenue in excess of \$40 million, which includes the management of ticket and parking sales and renewals for all sports, as well as Tradition Fund donations for football and baseball. Additionally, he assists Mark Ewing with the Tiger Gift Center and Tiger Concessions.

Broussard began at LSU in August 1996 as an assistant ticket manager responsible for men's basketball sales and the day-to-day operations of ticket office. In March 2000, he was promoted to ticket manager, becoming responsible for the ticketing in all sports.

Prior to joining the LSU staff, Broussard was the ticket manager at Northwestern State in 1996. He worked as a promotions assistant at the University of Miami in 1995 and was the game day club manager for the New Orleans Saints in 1994.

The Gretna native earned his bachelor's degree in political science from LSU in 1993.

LSU ATHLETICS Championship TRADITION

2007-2008 ATHLETICS YEAR IN REVIEW

The Nation's Elite Teams



Football

The Tigers celebrated the 10th SEC Championship in school history and capped an amazing season with the program's third national title and second since 2003. LSU posted a 12-2 overall record and a 6-2 mark in SEC play. The Tigers tallied their fourth BCS bowl victory as LSU defeated Ohio State, 38-24, in the 2008 BCS National Championship Game.



Women's Basketball

The Lady Tigers reached their fifth-straight NCAA Final Four with a 31-5 overall record after wins over Jackson State, Marist, Oklahoma State and North Carolina in the NCAA Tournament. LSU claimed the SEC regular-season title with an unblemished 14-0 mark, representing the second time in the last four seasons the Lady Tigers ran through the conference schedule unbeaten.



Track and Field

The LSU women's track and field team claimed the 14th NCAA Outdoor championship in school history, and the Lady Tigers were NCAA runners-up during the indoor season. The LSU men's track and field team placed second at the NCAA Outdoor Championships. The Lady Tigers swept both the SEC Indoor and Outdoor titles, while the men's team captured league runner-up honors during both seasons.



Baseball

The baseball team completed one of the most remarkable turnarounds in SEC history as the Tigers reached the College World Series for the 14th time. The Tigers, who once held a 6-11-1 record in SEC play, won the SEC Western Division, the SEC Tournament, the NCAA Baton Rouge Regional and the NCAA Baton Rouge Super Regional. The turnaround was sparked by an SEC-record 23 consecutive wins down the stretch.



Gymnastics

The gymnastics team advanced to the NCAA Super Six for the first time in program history after the Tigers won the NCAA Central Regional. LSU finished fifth at the NCAA Championships. The fifth-place ranking marked the highest finish for a Tiger gymnastics team since 1988, which was prior to the establishment of the NCAA Super Six. LSU now has 24 consecutive postseason appearances.

How The West Was Won

LSU became the first school to claim the SEC Western Division title in all three fall sports -- football, volleyball and soccer -- and the Tigers added another divisional championship in the spring with baseball. The volleyball team won its third-straight Western Division title with a 25-8 overall record, and the soccer team finished with a 12-5-7 overall mark to win the program's first division crown.



Elite Athletes

Kelly Baptiste

WOMEN'S TRACK & FIELD

Kelly Baptiste led the Lady Tigers to their 25th NCAA championship by scoring a team-high 19 points at the outdoor nationals. She became the fifth Lady Tiger to be crowned NCAA champion in the 100-meter dash, while she also added All-America honors in the 200 meters, 4x100 relay and 4x400 relay.

Blake Dean

BASEBALL

Blake Dean will go down in LSU lore as one of the greatest hitters in postseason history, batting .404 in the Tigers' postseason run to the College World Series. The sophomore was a first-team All-American by Baseball America, and he provided game-winning hits in four postseason contests, including a memorable walk-off, three-run double to lead LSU past Rice in the CWS.

Kevin Dessauer

MEN'S TENNIS

Kevin Dessauer led the Tigers to their 14th-straight NCAA Tournament appearance as the 2008 team captain. On the courts, Dessauer finished second on the team with 21 singles victories. Off the courts, he ended his undergraduate career with a perfect 4.0 grade-point average and was the recipient of the Southeast Regional ITA/Arthur Ashe Award for Leadership and Sportsmanship.

Glenn Dorsey

FOOTBALL

Glenn Dorsey became the most decorated defensive player in school history and led the Tigers to their third national championship. Dorsey, the fifth pick of the 2008 NFL Draft by the Kansas City Chiefs, was a consensus first-team All-American. The senior was the recipient of the Outland, Nagurski, Lombardi and Lott Awards as college football's top defensive player.



Megan Falcon

WOMEN'S TENNIS

A two-time singles All-American, Megan Falcon continued her brilliant play in 2008, earning All-America honors and first-team All-SEC recognition in her junior campaign. Falcon received a Top 20 singles ranking for the second-straight season as she finished with a 27-7 overall record with 12 wins over ranked opponents.

Sylvia Fowles

WOMEN'S BASKETBALL

Sylvia Fowles closed her career as a unanimous first-team All-American, the WBCA National Defensive Player of the Year and the SEC Player of the Year. The 6-6 senior became the SEC's all-time leading rebounder and was the No. 2 pick in the WNBA Draft before winning a gold medal with Team USA at the 2008 Olympics.

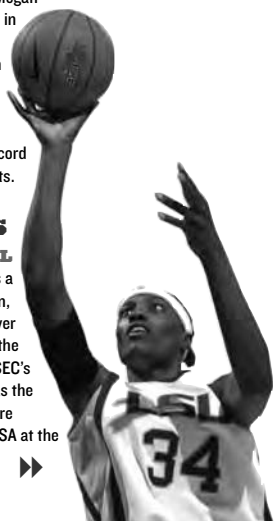

The Most Successful LSU Athletics Season In School History

LSU capped the most successful athletics season -- from top to bottom -- in school history by recording an eighth-place finish in the U.S. Sports Academy Director's Cup. The eighth-place finish is the highest for LSU since the inception of the director's cup in 1993-94. The Tigers accumulated an all-time high 1,085 points in 17 of a possible 20 sports, a first in school history. In all, the Tigers sent 19 of their 20 teams to NCAA post-season play in 2007-08. Eight teams finished in the top five nationally of their respective sports.



Susan Jackson ▲

GYMNASTICS

Susan Jackson became the fourth LSU gymnast to win an NCAA individual title in school history as she was the 2008 NCAA national champion on the vault with a score of 9.8563 at the individual event finals at the NCAA Championships. The sophomore also earned All-America honors on the beam, floor, vault and all-around.

Andrew Loupe

MEN'S GOLF

Andrew Loupe was one of three LSU golfers to earn SEC All-Freshman honors in 2007-08. Loupe led the squad with a scoring average of 74.06 in 11 appearances, and his two Top 10 finishes tied for a team-best mark.

Christoph Lubenau

MEN'S SWIMMING & DIVING

Christoph Lubenau shattered the school record in the 100-yard butterfly at the NCAA Championships (46.24) while earning NCAA All-America honors with a ninth-place finish. Lubenau added another All-America finish as part of the Tigers' school-record-setting 200 freestyle relay.

Michelle Makasini

SOCCER

Michelle Makasini was chosen as a Top Drawer Soccer Honorable Mention All-American and became the second LSU soccer player in school history to earn first-team All-SEC honors as she helped lead the Lady Tigers to their first NCAA Tournament berth and an SEC Western Division title.

Elena Martinez

VOLLEYBALL

The 2007 SEC Defensive Player of the Year, the senior libero also earned honorable mention AVCA All-America honors and was a second-team All-SEC selection. Martinez led the conference in digs and digs per game, breaking the 21-year-old SEC record for digs in a season as LSU won its third-straight SEC West title and earned a third-straight NCAA Tournament berth.

Rachel Mitchell

SOFTBALL

A second-team NFCA All-South Region selection, the junior outfielder also earned first-team All-SEC honors. Mitchell ranked in the top 10 in the SEC in 10 offensive categories and was in the top 100 in the NCAA in five.

Anthony Randolph

MEN'S BASKETBALL

Anthony Randolph, after a stellar freshman season, became the 13th LSU player drafted in the first round of the NBA Draft when he was chosen with the 14th pick by the Golden State Warriors, the final pick of the NBA lottery teams.

Alexis Rather

WOMEN'S GOLF

Alexis Rather chipped in from off the green on the first playoff hole to give the Lady Tigers the eighth and final spot in the NCAA Division I Women's Golf Championships. LSU would go on to finish 15th, and after the season the senior would be named an assistant coach of the Ole Miss Rebels.



Richard Thompson ▲

MEN'S TRACK & FIELD

Richard Thompson proved to be the nation's most dominant sprinter in 2008 as he was named the NCAA Men's Outdoor Track Athlete of the Year. He became the first LSU athlete in program history to sweep NCAA titles in the 60-meter dash and 100-meter dash in the same season, but he did not stop there as he went on to win silver medals in the 100 meters and 4x100-meter relay for his native Trinidad & Tobago at the 2008 Olympic Games in Beijing.

Rachel Ware

WOMEN'S SWIMMING & DIVING

Rachel Ware, the 2007-08 SEC Diver of the Year, recorded her third career NCAA All-America accolade when she finished 12th in the 1-meter springboard at the NCAA Championships.

2007-08 Director's Cup Standings

1. Stanford
2. UCLA
3. Michigan
4. Arizona State
5. Texas
6. Florida
7. California
8. LSU
9. Penn State
10. Georgia



45 National Team Championships

Men's Basketball (1)	1935
Boxing (1)	1949
Football (3)	1958, 2003, 2007
Men's Golf (4)	1940, 1942, 1947, 1955
Men's Indoor Track (2)	2001, 2004
Women's Indoor Track (11)	1987, 1989, 1991, 1993, 1994, 1995, 1996, 1997, 2002, 2003, 2004
Men's Outdoor Track (4)	1933, 1989, 1990, 2002
Women's Outdoor Track (14)	1987, 1988, 1989, 1990, 1991, 1992, 1993, 1994, 1995, 1996, 1997, 2000, 2003, 2008
Baseball (5)	1991, 1993, 1996, 1997, 2000

113 SEC Team Championships

Baseball (13)	1939, 1943, 1946, 1961, 1975, 1986, 1990, 1991, 1992, 1993, 1996, 1997, 2003
Men's Basketball (9)	1935, 1953, 1954, 1979, 1981, 1985, 1991, 2000, 2006
Women's Basketball (3)	2005, 2006, 2008
Football (10)	1935, 1936, 1958, 1961, 1970, 1986, 1988, 2001, 2003, 2007
Men's Golf (15)	1937, 1938, 1939, 1940, 1942, 1946, 1947, 1948, 1953, 1954, 1960, 1966, 1967, 1986, 1987
Women's Golf (1)	1992
Gymnastics (1)	1981
Men's Swimming & Diving (1)	1988
Men's Tennis (4)	1976, 1985, 1998, 1999
Men's Indoor Track (4)	1957, 1963, 1989, 1990
Women's Indoor Track (11)	1985, 1987, 1988, 1989, 1991, 1993, 1995, 1996, 1998, 1999, 2008
Men's Outdoor Track (22)	1933, 1934, 1935, 1936, 1938, 1939, 1940, 1941, 1942, 1943, 1946, 1947, 1948, 1951, 1957, 1958, 1959, 1960, 1963, 1988, 1989, 1990
Women's Outdoor Track (10)	1985, 1987, 1988, 1989, 1990, 1991, 1993, 1996, 2007, 2008
Softball (5)	1999, 2000, 2001, 2002, 2004
Volleyball (4)	1986, 1989, 1990, 1991

Overall NCAA Championships *

1. UCLA	103
2. Stanford	95
3. USC	86
4. Abilene Christian	54
5. Kenyon	53
6. Oklahoma State	48
7. LSU	41
7. Arkansas	41
9. Texas	39
10. College of New Jersey	37

Overall Women's NCAA Championships

1. Stanford	37
2. UCLA	32
3. College of New Jersey	31
4. LSU	25
4. Kenyon	25

* - The NCAA does not recognize champions from the Division I Football Bowl Subdivision



Setting the Standard for Athletics in Softball

As it enters its 13th year of existence, SEC softball has established itself as one of the leading conferences in the sport.

The Southeastern Conference tied its conference record, qualifying eight teams for the 2008 NCAA Tournament - Alabama, Arkansas, Auburn, Florida, Georgia, LSU, Mississippi State, and Tennessee as the conference made its 11th overall, sixth consecutive, Women's College World Series appearance.

History was made as Florida received the league's first No. 1 national seed. Alabama earned the No. 3 national seed, giving the SEC two top five seeds. Overall, the SEC had five national seeds including No. 9 LSU, No. 13 Tennessee and No. 15 Georgia. Two teams, Florida and Alabama, advanced all the way to the semifinal round of the Women's College World Series, marking the first time ever the SEC had two of the final four teams left in the series.

The Southeastern Conference totaled seven bids for the 2007 NCAA Tournament - Alabama, Florida, Georgia, LSU, Mississippi State, South Carolina and Tennessee.

A record five teams advanced to the Super Regionals and Tennessee led the charge all the way to the Championship series of the WCWS. History was made as the Lady Vols became the first SEC team to advance to the Championship Series and was part of the most-viewed WCWS game on TV. As the runners-up, Tennessee finished the season ranked No. 2, the highest by an SEC team.

The SEC earned six bids for the 2006 NCAA Tournament - Alabama, Auburn, Florida, Georgia, LSU and Tennessee. Alabama and Tennessee returned for the second straight year to the Women's College World Series.

The SEC also qualified six teams for the 2005 NCAA Tournament - Alabama, Auburn, Florida, Georgia, Mississippi State and Tennessee.

Leading all conferences, the SEC qualified a then league-best eight teams for the 2004 NCAA Tournament - Alabama, Auburn, Florida, Georgia, LSU, Mississippi State, South Carolina and Tennessee. LSU was the lone SEC school to receive a No. 1 seed as the Tigers advanced to its second WCWS appearance in four years and Kristin Schmidt was named the WCWS Most-Outstanding Player.

The SEC notched six bids for the 2003 NCAA Tournament - Alabama, Florida, Georgia, LSU, Mississippi State and South Carolina. Alabama was the lone SEC team to receive a No. 1 seed, and the Crimson Tide, along with Florida, hosted regional tournaments.

The SEC tallied seven bids for the 2002 NCAA Tournament - Alabama, Auburn, Arkansas, Georgia, LSU, Mississippi State and South Carolina. LSU was the lone SEC team to receive a No. 1 seed, while South Carolina hosted a regional for the second time since 1997.

In 2001 the SEC qualified four teams for the NCAA Tournament. LSU, Alabama, South Carolina and Florida as the Tigers broke through to its first Women's College World Series appearance under NFCA Hall of Fame Coach Yvette Girouard.

The SEC picked up six bids for the 2000 NCAA Tournament, as LSU, Arkansas,

Mississippi State, Alabama, Florida and SEC Tournament Champion South Carolina all made the field of 48.

The 1999 season was the first in which the conference was eligible for an automatic berth to the NCAA Tournament. That year, four teams earned bids to postseason - Alabama, LSU, South Carolina and Tennessee.

Softball came under the auspices of the Southeastern Conference in the 1996-97 season. Since that time, nine different conference teams have made appearances in the NCAA Championship, including five teams earning Women's College World Series berths - one by South Carolina in the inaugural season, Alabama in 2000, 2003, 2005, 2006 and 2008, Florida in 2008, LSU in 2001 and 2004 and Tennessee in 2005, 2006 and 2007.

Eight teams (Alabama, Auburn, Florida, Georgia, LSU, Mississippi State, South Carolina and Tennessee) have made Top 25 appearances and five teams have climbed into the Top 10 (Alabama, Florida, Georgia, LSU and Tennessee) of the NFCA/USA Today Poll.

South Carolina is the flagship team of the league with a rich history in softball dating back 34 seasons. The Gamecocks have made 15 NCAA Regional and three Women's College World Series appearances.

Mississippi State played softball for five seasons during the 1980's before resuming the sport when it was added to the SEC. Tennessee added softball in 1995-96, one year before its inception in the SEC. Alabama, Arkansas, Auburn, Florida, Georgia, Kentucky, LSU and Ole Miss began softball programs in 1996-97 to give the league 11 representatives (Vanderbilt does not sponsor softball).



SEC Softball

- ▶ 63 NCAA Regional Appearances
- ▶ 12 Women's College World Series Appearances
- ▶ 171 NCAA Wins
- ▶ Eight teams advanced to the 2008 NCAA Tournament, tying the league record from 2004.
- ▶ SEC Teams have been ranked in every NFCA/USA Today poll since the inception of SEC softball.
- ▶ The SEC tied the Pac-10 with five teams ranked in both of the final Top 25 polls last season.
- ▶ In 2008, nine SEC student-athletes were named NFCA First-Team All-Americans, a league record.
- ▶ More than 82,000 fans attended SEC softball games in 2008.



SOFT  BALL

★ MEDIA ★



LSUsports.net

The media and general public can access information pertaining to all of LSU's 20 varsity sports at www.LSUports.net, which is the home page of LSU Athletics. Media and fans can access everything from the current media guide to updated statistics and game notes at this website, which is updated everyday all year long.



LSU Image Media Database

Members of the media can obtain photos on all LSU coaches and athletes as well as official LSU logos on the internet at <http://media.lsuports.net>. The site features head shots and action shots of all of LSU's softball players. The site will be updated the throughout softball season. To gain access to the database, please contact Matt Dunaway in the LSU Sports Information Department for a login and password.

MEDIA CREDENTIALS

Media Credentials should be requested at least two days prior to the game. Passes will be left at the entrance to Tiger Park on the day of the game. All requests should be made by writing or calling Matt Dunaway at the LSU Sports Information Office. Season passes can also be requested in this manner.

VISITING RADIO

A phone line is located in the press box for visiting radio broadcasts by Southeastern Conference opponents. Other teams wishing to do radio broadcasts must contact Jim Hawthorne of the LSU Sports Network at (225) 578-1882.

GAME INFORMATION

Game information will be provided in the press box located above the bleachers directly behind home plate. NCAA boxscores and final game books will be distributed to members of the working media following each game.

POSTGAME INTERVIEWS

Postgame interviews with coaches and players from both teams will be held on the field approximately 10 minutes following the day's final game. No interviews will be held between games of a doubleheader or during a tournament.

COVERING PRACTICES

LSU softball practices are open to the media. Head coach Yvette Girouard and players are available for interviews following practice. Please contact Matt Dunaway at (225) 578-1869 to make arrangements.

SEC MEDIA INFORMATION

- ▶ Contact: Ayanna Wakefield is the softball media director for the Southeastern Conference. Any question's regarding SEC softball should be directed to her at (205) 458-3010.
- ▶ SEC Website: The SEC Website (www.secsports.com) can be accessed 24 hours a day. Current league standings, statistics, notes, and other information regarding softball are available.

IMPORTANT MEDIA PHONE NUMBERS

LSU Sports Information	(225) 578-8226
LSU Sports Information Fax	(225) 578-1861
Matt Dunaway office	(225) 578-1869
Matt Dunaway cell	(225) 226-5034
Tiger Park Press Box	(225) 578-0155

MEDIA INFORMATION

The 2009 LSU Softball Media Guide is a source of information for the news media. Additional information is available upon request from the LSU Sports Information Office. News releases, photographs, digital images and videotapes will be made available to accredited members of the media. The LSU Sports Information Office is located on the fifth floor of the Athletic Administration Building.

MAILING ADDRESS:

LSU Sports Information
P.O. Box 25095
Baton Rouge, LA 70894
Phone: (225) 578-8226

OVERNIGHT MAIL ADDRESS:

LSU Sports Information, Room 501
LSU Athletic Admin. Building
North Stadium Dr. at Nicholson Dr.
Baton Rouge, LA 70894



Former LSU All-American and current Baton Rouge area newscaster Emily Turner interviews head coach Yvette Girouard following the new Tiger Park groundbreaking.

Credentials

Credentials for LSU home games are issued for working media only. Because of space limitations and demand the deadline for all season credential requests is Feb. 9.

- All members of the media must request credentials online through Associate Sports Information Director Matt Dunaway.
- Please keep in mind that credentials authorize an accredited organization for news coverage of the game. ANY unauthorized use of credentials subjects the bearer to ejection from Tiger Park and the accredited organization to revocation of its credentials for future LSU athletic events.

Press box seating will be determined using the following criteria:

1. Sports editors of daily newspapers and sports director of television and radio stations.
2. Daily radio and television shows.
3. Weekly radio and television shows providing sound and/or video highlights.

4. Weekly magazines specifically dedicated to LSU Athletics.
5. Other weekly and monthly publications (monthly publications may be limited to one (1) photographer shooting non-conference games at the discretion of the LSU SID).
6. Websites (please see restrictions below).

The official website of LSU athletics and the official website of the visiting school will be credentialed. Also, the official online service of the national over-the-air or cable television network that owns broadcast rights to the game will receive credentials. Other websites will not be credentialed unless they meet specifications outlined below:

1. Must be a legal corporate entity that has been in business at least one full calendar year and has provided coverage of LSU or the visiting team for at least one year.
2. Must provide daily coverage of ALL athletic teams of LSU or the visiting team with its own staff of reporters, photographers and equipment.

3. Must travel to and cover all football away games and all major post-season events.
4. Must provide coverage of all press conferences of ALL athletic teams at LSU or the visiting team.
5. Must be accredited by home university as working media.

Note: Websites that sponsor message boards, message centers or chat rooms where people are allowed to post anonymous information will not be issued credentials. If a medium has an online site and they sponsor these anonymous forums, they may continue to request credentials under its traditional medium (newspaper, magazine, radio, television), but will not be granted additional passes for online staff.

Requests from individuals not employed by an accredited media outlet will not be considered.

Media List

Print

Associated Press

SPORTS EDITOR: Brett Martel
PHONE: (504) 523-3931
E-MAIL: nrle@ap.org

The Advocate

EXEC. SPORTS EDITOR: Butch Muir
ASST. SPORTS EDITOR: Matt Randolph
BEAT WRITERS: William Weathers, Scott Rabalais
PHONE: (225) 383-1111
E-MAIL: sports@theadvocate.com

Times-Picayune

SPORTS EDITOR: Doug Tatum
SPORTS EDITOR: Peter Finney (columnist)
BEAT WRITER: Jim Kleinpeter, Jim Varney
PHONE: (504) 826-3405
E-MAIL: sports@timespicayune.com
KLEINPETER PHONE: (225) 769-9291

The Shreveport Times

SPORTS EDITOR: Scott Ferrell
PHONE: (318) 459-3300
E-MAIL: sports@shreveporttimes.com

Lake Charles American Press

SPORTS EDITOR: Scooter Hobbs
PHONE: (337) 494-4069
E-MAIL: sports@americanpress.com

Alexandria Daily Town Talk

SPORTS EDITOR: Randy Benson
PHONE: (318) 487-6351
E-MAIL: sports@thetowntalk.com

Monroe News-Star

SPORTS EDITOR: Paul Letlow
PHONE: (318) 362-0267
E-MAIL: sports@thenewsstar.com

Gannett News Louisiana

BEAT WRITER: Glenn Guilbeau
PHONE: (225) 346-0921
CELL: (225) 907-8701
E-MAIL: gguilbeau@gannett.com

Lafayette Daily Advertiser

SPORTS EDITOR: Bob Heist
PHONE: (337) 289-6303
E-MAIL: sports@theadvertiser.com

Opelousas Daily World

SPORTS EDITOR: Eric Narcisse
PHONE: (337) 942-4971
E-MAIL: enarcisse@dailyworld.com

Ruston Daily Leader

SPORTS EDITOR: O.K. Buddy Davis
PHONE: (318) 255-4353
E-MAIL: odavis@aol.com

LSU Daily Reveille

Room 39, Hodges Hall, LSU
Baton Rouge, LA 70140
PHONE: (225) 578-8676
FAX: (225) 578-1698
E-MAIL: sports@reveille.stumedia.lsu.edu

Television

WAFB-TV (CBS Affiliate - Channel 9)

SPORTS DIRECTOR: Steve Schneider
REPORTERS: Jacques Doucet, Erin Cofield
PHONE: (225) 215-4826
E-MAIL: sports@wafb.com

WBRZ-TV (ABC Affiliate - Channel 2)

SPORTS DIRECTOR: Michael Cauble
REPORTER: Chad Sabadie
PHONE: (225) 336-2361
E-MAIL: sports@wbrz.com

WVLA-TV (NBC Affiliate Channel 33)

SPORTS DIRECTOR: Cole Wright
REPORTER: Chris Mycoskie, Emily Turner
PHONE: (225) 766-3233
E-MAIL: cole.wright@nbc33tv.com

WWL-TV (CBS Affiliate - Channel 4)

SPORTS DIRECTOR: Jim Henderson
REPORTERS: Juan Kincaid, Scott Cody
PHONE: (504) 529-6291
E-MAIL: jkincaid@wwltv.com

WDSU-TV (NBC Affiliate - Channel 6)

SPORTS DIRECTOR: Fletcher Mackle
REPORTER: Keli Fulton
PHONE: (504) 679-0657
E-MAIL: rlenz@wdsu.com

WGNO-TV (ABC Affiliate - Channel 26)

SPORTS DIRECTOR: Ed Daniels
PHONE: (504) 619-6328
E-MAIL: Edaniels@tribune.com

WVUE-TV (FOX Affiliate - Channel 8)

SPORTS DIRECTOR: Eric Richey
REPORTER: Rob Ennis
PHONE: (504) 483-1528
E-MAIL: erichey@wvue.emmis.com

Radio

WDGL/WTGE (FM 98.1/107.3)

(LSU Radio Network Flagship)
SPORTS DIRECTOR: Charles Hanagriff
PHONE: (225) 388-9898

Louisiana Network

SPORTS: Jeff Palermo
PHONE: (225) 291-2727

WWL (AM 870)

SPORTS TALK: Bobby Hebert
PHONE: (504) 593-6376

Specialty Media

Tiger Rag

EDITOR/BEAT: Matt Deville
PHONE: (225) 383-5271
E-MAIL: matt@tigerrag.com



LSU SOFTBALL ON THE RADIO

The LSU Sports Radio Network gives Tiger softball one of the most comprehensive audiences in all of collegiate softball. As Tiger softball begins its 13th season of extensive radio coverage, the LSU Sports Radio Network will broadcast 25 of 28 SEC games beginning with the March 14 doubleheader at Georgia. In addition, the network will broadcast five non-conference games, including the opener from the new Tiger Park against McNeese State on Feb. 11.

The LSU Sports Radio Network will bring Tiger softball to its many fans with broadcasts in the Baton Rouge area on 104.5/104.9 FM. This marks the ninth season LSU softball has been on the station. Patrick Wright, the voice of Tiger softball for the previous 12 seasons, will provide all of the play-by-play action. Wright also is the voice of LSU women's basketball and and serves as one of the locker room reporters for radio broadcasts of LSU football games. For the 13th season, LSU Senior Associate SID Kent Lowe will serve as the color analyst for Tiger softball home games.

LSU SOFTBALL ON THE INTERNET

The LSU softball team was one of the first collegiate softball teams to have its games broadcast over the internet. All softball broadcasts can be heard in the GeauxZone at LSUsports.net. Members of the GeauxZone have access to these exclusive broadcasts. Visit LSUsports.net to join the GeauxZone today.

LSU SOFTBALL ON TELEVISION

LSU softball will have six games televised during the 2009 season. Fox Sports Network will broadcast the April 5 game against Tennessee for SEC-TV. The SEC Tournament Championship game, which the Tigers have participated in seven of the last nine seasons, will be broadcast on Fox Sports on May 9 at Tennessee's Lee Stadium.

In addition, Cox Sports Television will broadcast five LSU softball games during the season. The first broadcast will be on February 13 as CST airs the Ohio State game. Cox Sports also will broadcast games against Texas A&M, Nicholls State and the doubleheader against Florida.

2009 RADIO SCHEDULE (TENTATIVE)

DATE	OPPONENT	TIME	SITE
Feb. 11	McNeese State	6 p.m.	New Tiger Park
March 11	Baylor	6 p.m.	New Tiger Park
March 14	Georgia (DH)	Noon	Athens, Ga.
March 15	Georgia	Noon	Athens, Ga.
March 18	Alabama (DH)	6 p.m.	New Tiger Park
March 21	Mississippi State (DH)	1 p.m.	Starkville, Miss.
March 22	Mississippi State	1 p.m.	Starkville, Miss.
March 24	Ole Miss (DH)	4 p.m.	Oxford, Miss.
April 1	Southern Miss	6 p.m.	Hattiesburg, Miss.
April 4	Tennessee (DH)	1 p.m.	New Tiger Park
April 5	Tennessee	1 p.m.	New Tiger Park
April 7	Nicholls State	6 p.m.	Thibodaux, La.
April 10	Arkansas (DH)	5 p.m.	Fayetteville, Ark.
April 11	Arkansas	1 p.m.	Fayetteville, Ark.
April 15	Southeastern Louisiana	6 p.m.	New Tiger Park
April 18	Florida (DH)	1 p.m.	New Tiger Park
April 19	Florida	1 p.m.	New Tiger Park
April 25	South Carolina (DH)	1 p.m.	New Tiger Park
April 26	South Carolina	1 p.m.	New Tiger Park
May 2	Auburn (DH)	1 p.m.	Auburn, Ala.
May 3	Auburn	1 p.m.	Auburn, Ala.
May 8-10	SEC Tournament	TBA	Knoxville, Tenn.
May 15-17	NCAA Regionals	TBA	TBA
May 22-23	NCAA Super Regionals	TBA	TBA
May 28-June 2	Women's College World Series	TBA	Oklahoma City, Okla.

2009 TELEVISION SCHEDULE (TENTATIVE)

Date	Opponent	Time	Network
Feb. 13	Ohio State	6 p.m.	CST
Feb. 14	Texas A&M	2 p.m.	CST
March 4	Nicholls State	6 p.m.	CST
April 5	Tennessee	1 p.m.	FSN
April 18	Florida	1 p.m.	CST
April 18	Florida	3 p.m.	CST
May 9	SEC Tournament	12:30 p.m.	CST



THE OFFICIAL WEBSITE OF LSU ATHLETICS

- Game previews and reviews, practice notes, live stats and video highlights
- Player and coach profiles, GameDay information and photo galleries
- Exclusive articles, interviews and breaking news
- Live pregame video, live audio and on-demand highlights in the Geaux Zone

LSUsports.net



GEAUXZONE



2009 Yvette Girouard Tiger Softball Camps

High School Camp – June 15-18

Entering Grades 9-12

The High School Camp is designed for players entering the 9-12th grade ONLY. Campers will be divided into competitive teams and will be coached by a collegiate level coach for all sessions. Sessions will be geared toward team concepts and individual skills, which will prepare players for high school level softball. Campers will participate in a strength and conditioning session, have their swing video analyzed, learn recruiting rules and strategies, and become familiar with collegiate academic standards.

All Skills Camp – June 21-24

Entering Grades 3-8

The All Skills Camp will focus on the development of all fundamental skills of the game. The camp staff will work with all skill levels in the areas of hitting, bunting, base running, infield and outfield play, pitching, catching, and game competition. Included in this camp are demonstrations, drills, and position specific work. Campers will participate in a strength and conditioning session, and each camper will have their swing video analyzed.

Tiger Cup Camp – June 22-24

Entering Grades 2 and Below

The Tiger Cub Camp is open to participants in the 2nd grade and below. This camp is designed to be a great introduction to softball and to refine the skills that young girls have just started learning. Campers will work closely with LSU staff and players learning the ins and outs of softball. This camp will run from 9 a.m. to Noon.

Pitcher/Catcher Camp – June 24-26

Entering Grades 3-12

PITCHERS: Pitchers will be trained by a collegiate level staff as well as former and current LSU players. Pitchers will be divided by skill level and will learn the mechanics of pitching, improve their speed and accuracy, and/or learn and develop movement pitches.

CATCHERS: An experienced catching staff will train catchers on the skills of blocking, receiving, throwing, calling pitches and much more. Catchers will also be divided by skill level.

For more information on the 2009 LSU Softball Camps, contact the Tiger Softball Office at (225) 578-4872 or by email at lsusoftballcamp@gmail.com. You can register online at www.lsusports.net/camps

High School Camp – June 15-18

Entering Grades 9-12

The High School Camp is designed for players entering the 9-12th grade ONLY. Campers will be divided into competitive teams and will be coached by a collegiate level coach for all sessions. Sessions will be geared toward team concepts and individual skills, which will prepare players for high school level softball. Campers will participate in a strength and conditioning session, have their swing video analyzed, learn recruiting rules and strategies, and become familiar with collegiate academic standards.

All Skills Camp – June 21-24

Entering Grades 3-8

The All Skills Camp will focus on the development of all fundamental skills of the game. The camp staff will work with all skill levels in the areas of hitting, bunting, base running, infield and outfield play, pitching, catching, and game competition. Included in this camp are demonstrations, drills, and position specific work. Campers will participate in a strength and conditioning session, and each camper will have their swing video analyzed.

Tiger Cup Camp – June 22-24

Entering Grades 2 and Below

The Tiger Cub Camp is open to participants in the 2nd grade and below. This camp is designed to be a great introduction to softball and to refine the skills that young girls have just started learning. Campers will work closely with LSU staff and players learning the ins and outs of softball. This camp will run from 9 a.m. to Noon.

Pitcher/Catcher Camp – June 24-26

Entering Grades 3-12

PITCHERS: Pitchers will be trained by a collegiate level staff as well as former and current LSU players. Pitchers will be divided by skill level and will learn the mechanics of pitching, improve their speed and accuracy, and/or learn and develop movement pitches.

CATCHERS: An experienced catching staff will train catchers on the skills of blocking, receiving, throwing, calling pitches and much more. Catchers will also be divided by skill level.

For more information on the 2009 LSU Softball Camps, contact the Tiger Softball Office at (225) 578-4872 or by email at lsusoftballcamp@gmail.com. You can register online at www.lsusports.net/camps

TOP 10 TIGER PARK ATTENDANCE FIGURES

Rank	Date	Opponent	Attend.
1.	April 28, 2007	Tennessee	2,326
2.	April 29, 2007	Tennessee	1,531
3.	May 22, 1999	Southern Miss (NCAA Regional)	1,506*
4.	May 18, 2008	Louisiana-Lafayette (NCAA Regional)	1,454
5.	May 18, 2001	Penn State (NCAA Regional)	1,426*
6.	March 24, 2007	Alabama	1,371
7.	May 9, 2008	Alabama (SEC Tournament)	1,337
8.	May 17, 2008	Louisiana-Lafayette (NCAA Regional)	1,316
9.	May 20, 2000	Southern (NCAA Regional)	1,280*
10.	March 20, 2004	Georgia	1,238

* - Denotes Session Attendance

ALL-TIME TIGER PARK TEAM

P • KRISTIN SCHMIDT, P • BRITNI SNEED, P • EMILY TURNER, C • KILLIAN ROESSNER, IF • TARA ASBILL, IF • ASHLEE DUCOTE, IF • JODI OTTEN, OF • LADONIA HUGHES, OF • LESLIE KLEIN, OF • TRENA PEEL, DP • LAUREN CASTLE, UT • STEPHANIE HASTINGS

TIGER PARK

0

REGULAR SEASON GAMES REMAINING

Lauren Castle, an All-SEC Second-Team pick for the Tigers in 2004, raises her hands as LSU swept Arkansas to close the old Tiger Park.

FEBRUARY

M	T	W	T	F	S	S
						1
2	3	4	5	6 8 p.m. UAB	7 10 p.m. Oklahoma Hawaii	8
9	10	11 8 p.m. McNeese State	12	13 4 p.m. Ohio State	14 2 p.m. Texas A&M 4:15 p.m. San Houston State	15
16	17	18 5:30 p.m. SE Louisiana	19	20 8 p.m. Northern Iowa	21 2 p.m. Texas State 4:15 p.m. UAB	22
23	24	25 2 p.m. Southern Miss	26	27 3 p.m. Northwestern Georgia Tech	28 2:30 p.m. Florida State 10 p.m. Illinois State	

MARCH

M	T	W	T	F	S	S
						1 11:30 a.m. DePaul
2	3	4 8 p.m. Nicholls State	5	6	7 5 p.m. Kentucky	8 1 p.m. Kentucky
9	10	11 4 p.m. Baylor	12	13	14 10 p.m. Georgia	15 10 p.m. Georgia
16	17	18 5 p.m. Alabama	19	20	21 1 p.m. Miss. State	22 1 p.m. Miss. State
23	24 4 p.m. Ole Miss	25	26	27	28	29
30	31					

APRIL

M	T	W	T	F	S	S
		1 8 p.m. Southern Miss	2	3	4 1 p.m. Tennessee	5 1 p.m. Tennessee
6	7 8 p.m. Nicholls State	8	9	10 5 p.m. Arkansas	11 1 p.m. Arkansas	12
13	14	15 8 p.m. SE Louisiana	16	17	18 1 p.m. Florida	19 1 p.m. Florida
20	21	22 8 p.m. McNeese State	23	24	25 1 p.m. South Carolina	26 1 p.m. South Carolina
27	28	29	30			

MAY

M	T	W	T	F	S	S
				1	2 1 p.m. Auburn	3 1 p.m. Auburn
4	5	6	7	8	9	10
11	12	13	14	15	16	17
18	19	20	21	22	23	24
25	26	27	28	29	30	31

Home
 Away/Neutral
 All Home Games Played at Tiger Park. All Times are Central and Subject to Change.

“THE NEW TIGER PARK
 IS A WONDERFUL VISUAL REPRESENTATION OF NOT ONLY
 THE COMMITMENT TO THE VERY DESERVING LSU SOFTBALL TEAM,
 BUT FURTHER, TO WOMEN’S ATHLETICS.”

CHERI KEMPF
 COMMISSIONER/PRESIDENT - NATIONAL PRO FASTPITCH
 BROADCAST ANALYST — ESPN, COX SPORTS TELEVISION, FOX SPORTS NETWORK