

# TIGER SOFTBALL BY THE NUMBERS

## 1 WOMEN'S COLLEGE WORLD SERIES MOST OUTSTANDING PLAYER

Kristin Schmidt earned Women's College World Series Most Outstanding Player honors at the 2004 WCWS, making her the only player to not win the national championship and earn the honor.

## 2 WOMEN'S COLLEGE WORLD SERIES APPEARANCES

LSU is one of only three schools in SEC history with multiple Women's College World Series appearances and a winning record in WCWS play.

## 2 ACADEMIC ALL-AMERICANS

The Tigers have had two CoSIDA Academic All-Americans in the nine-year history of the program, while no program in the SEC has had more than three.

## 4 SEC TOURNAMENT TITLES

LSU has won an unprecedented four SEC Tournament titles and advanced to the championship game in six of the past seven seasons.

## 5 SEC CHAMPIONSHIPS

LSU claimed an unprecedented four consecutive league titles from 1999-2002. No other school in SEC history has claimed more than two overall titles.

## 5 SEC TOURNAMENT MVP'S

Five of the 10 SEC Tournament Most Valuable Player honors have been won by the Tigers, including an unprecedented five straight from 1999-2004.

## 7 SEC WESTERN DIVISION TITLES

LSU has won more Division titles than any school in the SEC, failing to win just three times in the program's history.

## 8 NCAA REGIONAL APPEARANCES

LSU made seven-straight NCAA Tournament appearances from 1998-2004, tying the Tigers for the most consecutive NCAA Tournament appearances in SEC history.

## 8 50-WIN SEASONS

LSU is one of only two programs in the nation to have posted eight 50-win seasons over the past nine years.

## 9 NFCA ALL-TIME RANKING

LSU ranks No. 9 in the NFCA All-Time poll, the highest ranking of any team in the SEC. In addition, the Tigers are the youngest team ranked in the top 10.

## 10 ALL-AMERICANS

The Tigers have 10 NFCA All-Americans in the 10-year history of the program, the most of any school in SEC history.

## 53 WINS PER SEASON

LSU is averaging more than 53 wins a season over the past nine years, the second best average in the nation.

## 54 WEEKS RANKED IN THE ESPN/USA SOFTBALL POLL

The Tigers have been in the ESPN/USA Softball poll for 54 of the 63 weeks since its inception in 2003, while spending 24 weeks ranked in the Top 10.

## 119 WEEKS RANKED IN THE NFCA/USA TODAY POLL

LSU has been ranked in the NFCA/USA Today Coaches poll for 119 of the 140 weeks since the Tigers began play in 1997, including a span of 103 consecutive weeks between Feb. 20, 1998, and March 30, 2005. The Tigers have also been ranked in the Top 10 for 73 weeks.

## .789 WINNING PERCENTAGE

LSU has the fifth-best winning percentage in the nation over the last 10 seasons.

## .765 WINNING PERCENTAGE IN SEC GAMES

LSU has posted the best winning percentage of any school in the conference in league play.

## .732 WINNING PERCENTAGE IN THE SEC TOURNAMENT

LSU has the best winning percentage in SEC Tournament history by more than 20 percentage points.

## .636 WINNING PERCENTAGE IN THE NCAA TOURNAMENT

The Tigers have the fifth-best winning percentage in NCAA Tournament play.



# Contents

## INTRO

### THIS IS LSU

### COACHES

### TIGERS

### REVIEW

### HISTORY

### RECORDS

### LSU

### MEDIA

## INTRODUCTION

- 1 Tiger Softball by the Numbers
- 2 Table of Contents
- 3 Quick Facts
- 4 The New Tiger Park
- 6 2007 Season Outlook
- 8 Roster/Roster Breakdown
- 9 Opponents



## THIS IS LSU

- 14 Campus Life
- 16 City of Baton Rouge
- 17 State of Louisiana
- 18 Academic Success
- 20 Cox Communications Academic Center
- 22 LSU Greats
- 24 Prominent Alumni
- 26 Athletic Training
- 27 Strength and Conditioning
- 28 Tiger Park



## COACHES

- 30 Head Coach Yvette Girouard
- 34 Assistant Coaches
- 35 Support Staff
- 36 2007 Diamond Backers



## MEET THE TIGERS

- 38 Quinlan Duhon
- 39 Tiffany Garcia
- 40 Dee Dee Henderson
- 41 Kristen Hobbs
- 42 Dani Hofer
- 43 Tayl'r Hollis
- 44 Leslie Klein

- 45 Killian Roessner
- 46 Erika Sluss
- 47 Andrea Smith
- 48 Vanessa Soto
- 49 Shannon Stein
- 50 Emily Turner
- 51 Lindsey Hope/Jazz Jackson/  
Rachel Mitchell
- 52 Cody Trahan/Stacey Woods



## 2006 SEASON REVIEW

- 54 2006 Season Review
- 56 2006 Game Results
- 57 2006 Final Statistics
- 58 2006 Game Superlatives
- 59 2006 Honors
- 60 2006 SEC Review
- 62 2006 SEC Rankings
- 63 2006 NCAA Rankings



## HISTORY

- 66 Postseason History
- 68 SEC Tournament Records
- 69 NCAA Tournament Records
- 70 All-Americans/Honor Roll
- 73 Letterwinners
- 74 Tiger Park



## RECORDS

- 76 Individual Game Records
- 77 Team Game Records
- 78 Individual Single-Season Records/  
Pitching Superlatives
- 80 Individual Career Records/  
Miscellaneous Records

- 82 Team Season Records
- 84 Yearly Leaders
- 86 Year-by-Year Results
- 90 All-Time Series Records/  
Coaching Records



## LSU

- 92 President William L. Jenkins
- 93 Chancellor Sean O'Keefe
- 94 Athletics Director Skip Bertman
- 95 Athletics Administration
- 96 LSU Athletics:  
A Championship Tradition
- 98 SEC Information



## MEDIA

- 100 Media Guidelines
- 101 LSU on the Air
- 102 Media List
- 103 LSUsports.net
- 104 Radio/TV Roster

## CREDITS

- EDITOR:** Melissa Foley
- LAYOUT & DESIGN:** Peter Hoang,  
Melissa Foley
- COVER DESIGN:** Peter Hoang
- PRODUCTION ASSISTANTS:** Jason Feirman,  
Krystal Bennett,  
Brandon Jantz

## PHOTOGRAPHY

- Steve Franz  
Jim Zietz

## PRINTING

EBSCO Media - Birmingham, Ala.

*The LSU Softball Media Guide has been rated among the top seven collegiate softball publications in the nation for four of the past five seasons. The media guide was named fifth best in the nation in 2006 by the College Sports Information Directors of America (CoSIDA). The publication ranked third in 2004 and seventh in 2002.*



INTRO

THIS IS LSU

COACHES

TIGERS

REVIEW

HISTORY

RECORDS

LSU

MEDIA

## SOFTBALL STAFF

<b>HEAD COACH:</b>	Yvette Girouard
<b>ALMA MATER, YEAR:</b>	UL-Lafayette, 1976
<b>CAREER RECORD:</b>	1,067-339 (.759, 26 years)
<b>RECORD AT LSU:</b>	308-89 (.776, Six years)
<b>ASSOCIATE HEAD COACH:</b>	James DeFeo
<b>ALMA MATER, YEAR:</b>	Rutgers, 1996
<b>YEAR AT LSU:</b>	Sixth Year
<b>ASSISTANT COACH:</b>	Megan Smith
<b>ALMA MATER, YEAR:</b>	North Carolina, 1999
<b>YEAR AT LSU:</b>	First Year

## TEAM INFORMATION

<b>2006 RECORD:</b>	55-14
<b>2006 SEC RECORD:</b>	22-8 (Second-West)
<b>FINAL NFCA/USA TODAY RANKING:</b>	No. 11
<b>FINAL ESPN/USA SOFTBALL RANKING:</b>	No. 10
<b>STARTERS RETURNING/LOST:</b>	5/4
<b>PITCHERS RETURNING/LOST:</b>	3/1
<b>LETTERWINNERS RETURNING/LOST:</b>	12/7
<b>NEWCOMERS:</b>	6
<b>ALL-TIME RECORD:</b>	525-140 (.789, 10 years)
<b>ALL-TIME SEC RECORD:</b>	221-68 (.765, 10 years)
<b>SEC TITLES:</b>	5 (1999, 2000, 2001, 2002, 2004)
<b>SEC TOURNAMENT APPEARANCES:</b>	9
<b>ALL-TIME SEC TOURNAMENT RECORD:</b>	30-11 (.732)
<b>SEC TOURNAMENT TITLES:</b>	4 (1999, 2001, 2002, 2004)
<b>NCAA TOURNAMENT APPEARANCES:</b>	8
<b>NCAA TOURNAMENT RECORD:</b>	28-16 (.636)
<b>WCWS APPEARANCES:</b>	2 (2001, 2004)
<b>WCWS RECORD:</b>	5-4 (.556)

## UNIVERSITY

<b>LOCATION:</b>	Baton Rouge, La.
<b>FOUNDED:</b>	1860
<b>ENROLLMENT:</b>	29,317
<b>PRESIDENT:</b>	Dr. William L. Jenkins
<b>CHANCELLOR:</b>	Sean O'Keefe
<b>FACULTY REPRESENTATIVE:</b>	Dydia Delyser
<b>NICKNAME:</b>	Tigers or Fighting Tigers
<b>COLORS:</b>	Purple & Gold
<b>MASCOT:</b>	Mike V (live Bengal tiger)
<b>HOME FIELD:</b>	Tiger Park
<b>CAPACITY:</b>	1,000
<b>FIELD DIMENSIONS:</b>	L - 200, C - 220, R - 200
<b>CONFERENCE:</b>	Southeastern

## ATHLETICS DEPARTMENT

<b>ATHLETICS DIRECTOR:</b>	Stanley "Skip" Bertman
<b>SENIOR ASSOCIATE AD/OPERATIONS:</b>	Verge Ausberry
<b>SENIOR ASSOCIATE AD/SWA:</b>	Judy Southard
<b>SENIOR ASSOCIATE AD/EXTERNAL AFFAIRS:</b>	Herb Vincent
<b>ASSOCIATE AD/INTERNAL RELATIONS:</b>	Bo Bahnsen
<b>ASSOCIATE AD/BUSINESS:</b>	Mark Ewing
<b>ASSOCIATE AD/COMPLIANCE:</b>	Chris Howard
<b>ASSISTANT AD/OPERATIONS:</b>	Eddie Nunez
<b>ASSISTANT AD/STUDENT SERVICES:</b>	Miriam Segar

## SPORTS INFORMATION

<b>ASSISTANT AD/SID:</b>	Michael Bonnette
<b>SENIOR ASSOCIATE SID:</b>	Kent Lowe
<b>ASSOCIATE SID:</b>	Laurie Cannon
<b>ASSOCIATE SID:</b>	Bill Franques
<b>ASSOCIATE SID:</b>	Brian Miller
<b>ASSOCIATE SID (SOFTBALL):</b>	Melissa Foley
<b>PUBLICATIONS DIRECTOR:</b>	Jason Feirman
<b>GRAPHIC DESIGN COORDINATOR:</b>	Peter Hoang
<b>GRAPHIC DESIGN COORDINATOR:</b>	Krystal Bennett
<b>PHOTOGRAPHY COORDINATOR:</b>	Steve Franz
<b>ADMINISTRATIVE SECRETARY:</b>	Pat Fredericks

## SPORTS INFORMATION ADDRESS

<b>MAILING:</b>	<b>OVERNIGHT:</b>
LSU Sports Information	LSU Sports Information
P.O. Box 25095	Fifth Floor, Athletics Admin. Bldg.
Baton Rouge, LA 70894	Nicholson Dr. at North Stadium Dr.
	Baton Rouge, LA 70803

## MEDIA INFORMATION

<b>SOFTBALL SID:</b>	Melissa Foley
<b>SID OFFICE PHONE:</b>	(225) 578-8226
<b>FOLEY'S OFFICE PHONE:</b>	(225) 578-1869
<b>SID FAX:</b>	(225) 578-1861
<b>FOLEY'S HOME PHONE:</b>	(225) 344-2072
<b>FOLEY'S CELL PHONE:</b>	(225) 241-4365
<b>FOLEY'S E-MAIL ADDRESS:</b>	mfoley@lsu.edu
<b>LSU WEBSITE:</b>	www.LSUsports.net/softball

## LSU SPORTS PROPERTIES

<b>DIRECTOR OF TELEVISION/MEDIA:</b>	Kevin Wagner
<b>MANAGER OF TELEVISION:</b>	John Schiebe
<b>TELEVISION PRODUCER:</b>	David Landry
<b>DIRECTOR OF BROADCASTING:</b>	Jim Hawthorne
<b>RADIO PLAY-BY-PLAY:</b>	Patrick Wright
<b>NETWORK PHONE NUMBER:</b>	(225) 578-1882
<b>LSU SPORTS INTERACTIVE MANAGER:</b>	Todd Politz

# New Tiger Park

INTRO

THIS IS LSU

COACHES

TIGERS

REVIEW

HISTORY

RECORDS

LSU

MEDIA



## THE ALL NEW TIGER PARK



The New Tiger Park will feature 1,289 seats, including 587 chair-back seats, and the capability of accommodating 1,200 more fans on an outfield berm.

The softball stadium will also feature first-class team facilities, including a locker room, team lounge, meeting facility, training facility, equipment room, indoor batting cages and umpire locker rooms.

All seats in the New Tiger Park will be angled toward the playing field, and the facility will include an open concourse with concessions areas and video monitors.

Press facilities and private suites will be included in the new stadium, plus enhanced lighting for night and televised games. The stadium will also be designed to allow for future expansion.

The berm/earthwork package was completed last year and has been settling in preparation for construction.

## LSU TIGER SOFTBALL IS ABOUT TO ENTER A NEW ERA!

LSU is in the planning stage for construction of a new softball stadium on the University's campus. The new facility will provide the nationally recognized Tiger Softball program with one of the finest softball stadiums in the nation.

The new stadium will be located on Skip Bertman Drive, across from the LSU School of Veterinary Medicine and adjacent to the LSU Women's Soccer Complex.



All LSU fans will have the opportunity to participate and keep up with the news surrounding the planning and construction phases of the project. You can join in the success of the project by making an online contribution by accessing [www.MakeYourPitch.net/tigerpark](http://www.MakeYourPitch.net/tigerpark), the official web site of the new Tiger softball stadium.

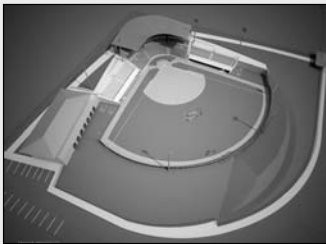

## 2005 NCAA Softball Attendance Leaders\*

SCHOOL	ATT.	DATES	AVG.
1. Fresno State	37,581	20	1,879
2. Michigan	21,077	16	1,317
3. Arizona	31,232	25	1,249
4. Texas	22,184	22	1,008
5. Texas A&M	24,140	24	1,006
6. Alabama	16,485	22	749
7. Oklahoma	13,484	20	674
8. Florida	10,088	15	673
9. LSU	12,746	19	671
10. Washington	7,284	11	662

\* - Most recent figures released by the NCAA



# 2007 Season Outlook

INTRO

THIS IS LSU

COACHES

TIGERS

REVIEW

HISTORY

RECORDS

LSU

MEDIA

## UNFINISHED BUSINESS

Falling one game shy of the Women's College World Series at Arizona last year has made the 2007 LSU softball team return with a renewed dedication to completing their goals and earning the Tigers' third WCWS berth in seven seasons.

"Unfinished business' is the mantra this club has adopted and embraced heading into the 2007 campaign," said head coach Yvette Girouard. "Coming within one game of returning to the College World Series on the home field of eventual National Champion Arizona in Super Regionals showed the returnees on this team the reality that they are indeed close to the dream."

Having lost four senior starters from the 2006 team, this year's squad went into the fall knowing that many positions were up for grabs and that every player would have to compete for a starting role, which showed the true spirit of the team.

"We had an extremely competitive team in fall drills, in the challenges we presented to them both as a whole and as individuals," said Girouard. "That has shown that this team has great passion and heart."

That heart and passion has led to an eagerness to get better everyday because they know they control their own destiny. The Tigers practice with an aggressiveness that shows they want to be champions and are willing to put in the work.

"Dirty uniforms everyday in practice embodies a unit that will have no excuses or regrets when they leave the field," said Girouard. "They celebrate the effort and know the desired outcome will eventually follow."

"Changes defensively to personnel will allow this team to be as sound as any LSU softball team has been. Defense is about an attacking attitude and this team portrays that in their everyday demeanor on the field."

### PITCHERS

After a phenomenal 2006 campaign in the circle that saw Emily Turner (Chula Vista, Calif.) garner both All-SEC and All-America honors, LSU returns three outstanding hurlers while adding a heralded freshman to round out the staff.

Turner posted a 28-9 record as the Tigers' ace a year ago with a 0.93 earned run average and 260 strikeouts. The senior recorded 13 wins over nationally ranked opponents, including LSU's first win over a top-ranked

team when she knocked off No. 1 Arizona in the NCAA Super Regionals.

"Emily Turner returns after an All-American year," said Girouard. "I fully expected Emily's breakout to be in her junior year and she did not disappoint. After turning in her best fall campaign, she is ready to become one of the premier pitchers in the country."

"Her confidence, awareness of competition, reality of what is going on around her and her maturation level are exactly where a senior needs to be. She is ready to be a true leader on the field."

The 2005 Gatorade National High School Player of the Year, Dani Hofer (Safety Harbor, Fla.) did not disappoint in her first season as a Tiger. The sophomore posted 16-5 mark with 160 strikeouts and a no-hitter in her first collegiate outing.

"Dani is a true competitor who is not afraid of challenges and realizes the extra work she needed during the summer," said Girouard. "She spent her summer playing and capturing the magic she possessed at the beginning of last year. 'Been there, done that' will truly be beneficial to Dani in relation to encountering any setbacks. She looked sharper and crisper in the fall and is maturing rapidly inside and outside of the circle."

A breakout star as a relief pitcher before getting injured last season, Tiffany Garcia (LaPorte, Texas) went undefeated a year ago with a perfect 5-0 record and a 0.44 earned run average. The junior also recorded just the third perfect game in school history as part of back-to-back no-hitters.

"Tiffany should see more action this spring as she has a dramatically different look than Emily and Dani," said Girouard. "Realizing the skills she needs to master, she is ready to step into her own role on this team."

A high school All-American out of Little Cypress-Mauriceville High School, Cody Trahan (Orange, Texas) joins the Tigers with an outstanding resume both as a pitcher and a hitter, both of which will be utilized by the team this season. In the circle, the freshman posted a 27-2 record as a senior while being named the Texas 4A Player of the Year and state championship MVP.

"Cody worked really hard during the fall to grasp the Tiger expectations of pitchers," said Girouard. "Good spin and movement are characteristics of Cody's talent. She will also be utilized in the hitting lineup."

### CATCHERS

The Tigers return two veteran catchers in Killian Roessner (Manasquan, N.J.) and Kristen Hobbs (Royal Palm Beach, Fla.). Hobbs saw the most work behind the plate in 2005, but surgery limited her playing time in 2006, allowing Roessner to step into the starting role.

"LSU will have much experience returning at the catcher's position with Kristen and Killian anchoring the defense for the second year in a row," said LSU associate head coach James DeFeo. "Both Hobbs and Roessner have been voted to captain roles and look to provide solid leadership and direction from behind the plate as well as in the batter's box."

Taking over behind the plate last season, Roessner made an immediate impact on the team. The junior began calling her own games, while recording the third most putouts in the Southeastern Conference. In addition, she recorded the third highest number of runners caught stealing compared to stolen base attempts in the league, gunning down 16 runners in 43 attempts.

"Roessner returns for her junior year as one of the more vocal leaders for this Tiger squad," said DeFeo. "We are looking for Killian to build upon last year's game experience and be one of the cornerstones for this veteran-laden roster. Roessner plays the game all out, and provides the passion and fire that it takes to lead a team to their highest level."

Hobbs was sidelined most of last season while she recovered from offseason ulnar collateral ligament reconstruction, commonly known as Tommy John surgery, which limited her to only seven game appearances and five at-bats.

"Being sidelined for most of the 2006 season, we look for Kristen to come back with a vengeance for her senior year," said DeFeo. "Kristen worked incredibly hard all fall on her game and looks to be back to playing form this spring. She is a veteran player that brings knowledge and heart to the team."

### INFIELD

Despite having to replace a pair of departed senior starters in the infield, the Tigers have a wealth of experience and talent to choose from that should make the transition much easier.



**Catcher Killian Roessner**

"Our infield has a different look this year, but still has a tremendous amount of experience," said first-year assistant coach Megan Smith. "They are playing as a cohesive unit and although there have been some changes this year, they look like they have been playing together for a long time."

The group typifies what it means to be a Tiger with their play on the field. They are passionate and are always ready to get the job done, no matter what it takes.

"Every infielder brings an intense and aggressive attitude to the field and it shows in their play," said Smith. "There is never a day of practice that ends without them being covered in dirt. They committed themselves to working harder than they ever have during the fall and it has paid off already."

LSU returns only one starter to the same position from a year ago as shortstop Andrea Smith (Moreno Valley, Calif.) patrols up the middle for the Tigers. The junior standout has routinely made the highlight reel in her first two seasons with a rifle for an arm and an incredible range.

"Andrea has really stepped up her game this fall," said Smith. "After much practice and dedication she has a renewed sense of dominance as our shortstop. She has a knack for making the unbelievable plays look routine."

After earning first-team NFCA All-South Region honors a year ago, two-year starter at second base Vanessa Soto (San Diego, Calif.) makes the transition to first base to replace the departed Stephanie Hill. The steady Soto led the SEC in fielding by a second baseman last season and has recorded only 12 errors in her two years as a Tiger.

"Vanessa will move from second base to first base this season," said Smith. "She is a naturally smooth and effortless defensive player, so the transition has been easy for her. She worked hard in the fall adjusting her game at first base so she is prepared for the season."

In Soto's stead at second will be junior Shannon Stein (Upland, Calif.), who saw time at several positions a year ago after transferring to LSU from Texas A&M-Corpus Christi. As a freshman, she helped guide the Islanders to one of their best seasons in school history.

"Shannon is the sparkplug of our infield," said Smith. "She has stepped into a larger role at second base and has owned it. Her quickness and solid fundamentals will be a huge asset to our infield. Shannon also has become the vocal leader of our infield and she has really helped to improve our communication."

Replacing departed senior Lauren Delahoussaye at third will be junior transfer Tayl'r Hollis. The St. Amant, La., native, joined the Tiger program last spring from Oklahoma, where she started at shortstop and second base for the nationally ranked Sooners as a freshman.

"Tayl'r brings a lot of swagger to our infield," said Smith. "Her fearless attitude makes her a force at third base. She is a fierce competitor who would sacrifice anything to get the out. I look for big things from her."

An all-around athlete, Erika Sluss (Vista, Calif.) has been an outstanding utility payer in her first two seasons. The junior will be called upon once again to help LSU at several key positions.

"Erika will serve many roles for our team this season," said Smith. "She is such a versatile athlete and has worked at both first and second during the fall. Erika is a solid player who simply gets the job done."

An NFCA High School All-American at St. Amant High School, Lindsey Hope (St. Amant, La.) helped the Lady Gators to back-to-back Louisiana state championships. She used the fall to advance her position at third base.

"Lindsey worked in the fall to improve her defensive skills at third base," said Smith. "She has developed better fundamentals and has really improved her game."

## OUTFIELD

The 2007 Tiger outfield returns two of its three starters, including two-time All-American Leslie Klein (Sunrise, Fla.) and two-year starter Quinlan Duhon (Youngsville, La.). LSU will add freshman speedster Jazz Jackson (Houston, Texas) to left field, replacing the departed Camille Harris. When needed, the Tigers can call upon Dee Dee Henderson (Atlanta, Texas) and Rachel Mitchell (LaPorte, Texas) without losing a step.

"The 2007 outfield will once again be anchored in center by All-American Leslie Klein," said DeFeo. "Right field will be patrolled by Quinlan and Jazz Jackson will solidify the defense in left field. Junior speedster Dee Dee Henderson and the hard-hitting freshman Rachael Mitchell make this year's Tiger outfield one of the most talented units in the SEC, if not the country."

Klein earned All-America honors as a freshman in 2004 and again as a junior last season after being slowed as a sophomore during recovery from a second ACL tear in her knee. The senior ranked in the top 10 in the SEC in nine offensive categories a year ago, including batting average, runs scored, RBIs and home runs. In addition, she did not commit an error in the field.

"Throughout her career, Leslie has established herself as one of the most powerful forces on the softball field that the SEC has ever seen," said DeFeo. "With her potent bat and flawless defense, she can beat you in several different ways."

After starting 51 of LSU's 67 games in right last season, Duhon returns for her third season patrolling the Tiger outfield. The junior scored the walk-off game-winning run in the NCAA Regional Championship game last year against UL-Lafayette and posted 10 multiple-hit games on the season.

"Quinlan brings intensity and desire to the playing field that is rivaled by few," said DeFeo. "She has developed her defensive skills to become one of our most dependable defenders. At the plate she can beat you with power, but she is also one of our best situational hitters in the lineup."

The Most Valuable Player of the Texas All-Star Game and a two-time district MVP, Jackson will take in left field. Her quickness will be an effective tool for LSU both at the plate and in the field, continuing the long line of Tiger speedsters in the outfield.

"Jazz will add even more speed to the 2007 Tiger outfield," said DeFeo. "This crafty lefty from Houston can cover a lot of ground in a short amount of time and can make all of the plays defensively. Her arm strength and accuracy has improved greatly since the fall and will be a welcomed asset to the Tiger defense."

One of the most feared base stealers in the SEC for the past two years, Henderson has stepped up her play in the field. Mitchell comes in as a two-time Texas all-state selection that has a tremendous bat. The pair will add great depth to the Tiger outfield.

"Dee Dee's defensive skills have improved greatly and she will be feared for more than her offensive speed in the near future," said DeFeo. "Rachel has been developing all aspects of her game, both on offense and defense, and will prove to be one of LSU's most versatile outfielders in this talent-rich group."

## AT THE PLATE

Despite losing four bats from last season's offense that ranked third in the SEC, LSU returns its top two hitters from a year ago and 60 percent of its RBIs. The majority of the Tiger lineup now has two or more years under its belt and with the added familiarity, LSU is poised to be a dangerous team at the plate.

"LSU returns a wealth of experience to the plate this year as the 2007 Tigers look to build upon their past success and once again be a dominant force in the conference as well as at a national level," said DeFeo.

The Tigers leading hitter in two of her three seasons, Klein will once again be called upon to lead LSU at the plate. The senior already ranks in the top 10 in 10 separate offensive categories in Tiger softball history.

"Leading the Tiger attack offense will be Leslie Klein," said DeFeo. "She has proven to be one of the most dominant offensive forces in LSU history."

The six juniors in the starting lineup will be called upon to step up offensively again this season. Soto ranked second on the team in hitting a year ago, while Duhon, Roessner and Smith provided solid bats in the rotation. New to the lineup this season will be Hollis and Stein, who should both be welcome additions. Sluss



**Two-time All-American outfielder Leslie Klein**

should provide LSU with a solid bat off the bench when called upon.

"The supporting cast of standout juniors will bring this year's squad to another level," said DeFeo. "The spark of having Shannon in the lineup as an everyday player will energize the top of our order while the smooth swinging lefty Vanessa Soto will provide power and consistency."

"Andrea and newcomer Tayl'r Hollis will be counted on to produce clutch hits in prime time situations. Erika is coming off her best semester of fall practice and has emerged as one of the Tigers' biggest bats."

LSU has also added a powerful punch with the addition of a trio of freshmen. Conversely, the addition of Jackson, to go along with Henderson, gives the Tigers the added benefit of having speed on the base paths.

"With the addition of freshmen Cody Trahan, Rachel Mitchell, and Lindsay Hope, the Tigers will get a big boost of power from both sides of the plate," said DeFeo. "Balancing out the Tiger attack offense are speed merchants Dee Dee Henderson and Jazz Jackson."

"This year's offensive unit will have the best of all worlds! Speed, power and consistency, and looks to be one of the most balanced offenses LSU has fielded in years."

## SCHEDULE

Never shying away from tough competition, the Tigers will once again face a challenging schedule in 2007. With 21 games against teams that participated in NCAA Regional play last season, LSU will be put to the test as the Tigers pursue a third Women's College World Series berth.

LSU opens the season at home in the three-day Easton Tiger Classic. At the Crowne Plaza Classic, the Tigers will take on Houston, Indiana, Missouri State, Southern Illinois and Texas State. LSU will once again host the Easton Tiger Classic at Tiger Park. The final pre-conference tournament of the year is at the Washington.

"The pre-conference schedule is an attractive, RPI-boosting, representation of the countries conferences," said Girouard. "We have some new names gracing Tiger Park and we travel to a very good Houston tournament with an exciting trip to Seattle. This schedule should prepare us for the rigors of the highly competitive SEC."

In addition, the Tigers will host non-conference games against Alcorn State, Texas-San Antonio and in-state rivals Centenary, McNeese State, Southeastern Louisiana and UL-Monroe.

The biggest change to the schedule this year takes place during the SEC regular season. The league has shortened the schedule from 30 games to 28. The two mid-week series have now been shortened to double-headers. In 2007, the Tigers will have these doubleheader series against Mississippi State and Kentucky.

"The change in the SEC this year is that the mid-week partner is a doubleheader, cutting SEC games down to 28," said Girouard. "The coaches all believe that this will help our RPI, free up some out of conference scheduling and prevent the sister schools from constantly beating up on each other."

In SEC action, the Tigers open league play on the road at Ole Miss. LSU will also take on Auburn, Mississippi State, Arkansas and Georgia on the road. At home, LSU will host Florida, Kentucky, South Carolina and 2006 Women's College World Series participants Alabama and Tennessee.

"Our home SEC schedule spotlights some great programs in Florida, Alabama, Kentucky, South Carolina and preseason favorite Tennessee," said Girouard.

INTRO

THIS IS LSU

COACHES

TIGERS

REVIEW

HISTORY

RECORDS

LSU

MEDIA

# 2007 Roster/Roster Breakdown

## INTRO

## THIS IS LSU

## COACHES

## TIGERS

## REVIEW

## HISTORY

## RECORDS

## LSU

## MEDIA

## NUMERICAL

NO.	NAME	POS.	HT.	B-T	CL./EXP.	HOMETOWN/PREVIOUS SCHOOL
00	Quinlan Duhon	OF	5-7	R-R	Jr./2L	Youngsville, La./St. Thomas More HS
1	Emily Turner	P	5-11	R-R	Sr./3L	Chula Vista, Calif./Bonita Vista HS
2	Tiffany Garcia	P	5-7	R-R	Jr./2L	LaPorte, Texas/LaPorte HS
3	Lindsey Hope	3B	5-7	R-R	Fr./HS	Prairieville, La./St. Amant HS
4	Killian Roessner	C	5-7	R-R	Jr./2L	Manasquan, N.J./Wall HS
5	Dani Hofer	P	5-11	R-R	So./1L	Safety Harbor, Fla./Palm Harbor HS
6	Leslie Klein	OF	5-6	L-L	Sr./3L	Sunrise, Fla./South Plantation HS
9	Jazz Jackson	OF	5-4	L-R	Fr./HS	Houston, Texas/Bellaire HS
10	Kristen Hobbs	C	5-5	R-R	Sr./3L	Royal Palm Beach, Fla./Royal Palm Beach HS
13	Shannon Stein	2B	5-5	R-R	Jr./1L	Upland, Calif./Texas A&M-Corpus Christi
14	Tayl'r Hollis	3B	5-7	R-R	Jr./TR	St. Amant, La./Oklahoma
17	Erika Sluss	UT	5-3	R-R	Jr./2L	Vista, Calif./Rancho Buena Vista HS
22	Cody Trahan	P/1B	6-0	R-R	Fr./HS	Orange, Texas/Little Cypress-Mauriceville HS
24	Vanessa Soto	1B/2B	5-6	L-R	Jr./2L	San Diego, Calif./Mount Carmel HS
27	Andrea Smith	SS	5-5	R-R	Jr./2L	Moreno Valley, Calif./Valley View HS
44	Dee Dee Henderson	OF	5-4	L-R	Jr./2L	Atlanta, Texas/Atlanta HS
55	Rachel Mitchell	OF	5-3	L-R	Fr./HS	LaPorte, Texas/LaPorte HS
	* Stacey Woods	OF	5-2	L-R	Fr./HS	Sulphur, Texas/Sulphur HS

## ALPHABETICAL

NO.	NAME	POS.	HT.	B-T	CL./EXP.	HOMETOWN/PREVIOUS SCHOOL
00	Quinlan Duhon	OF	5-7	R-R	Jr./2L	Youngsville, La./St. Thomas More HS
2	Tiffany Garcia	P	5-7	R-R	Jr./2L	LaPorte, Texas/LaPorte HS
44	Dee Dee Henderson	OF	5-4	L-R	Jr./2L	Atlanta, Texas/Atlanta HS
10	Kristen Hobbs	C	5-5	R-R	Sr./3L	Royal Palm Beach, Fla./Royal Palm Beach HS
5	Dani Hofer	P	5-11	R-R	So./1L	Safety Harbor, Fla./Palm Harbor HS
14	Tayl'r Hollis	3B	5-7	R-R	Jr./TR	St. Amant, La./Oklahoma
3	Lindsey Hope	3B	5-7	R-R	Fr./HS	Prairieville, La./St. Amant HS
9	Jazz Jackson	OF	5-4	L-R	Fr./HS	Houston, Texas/Bellaire HS
6	Leslie Klein	OF	5-6	L-L	Sr./3L	Sunrise, Fla./South Plantation HS
55	Rachel Mitchell	OF	5-3	L-R	Fr./HS	LaPorte, Texas/LaPorte HS
4	Killian Roessner	C	5-7	R-R	Jr./2L	Manasquan, N.J./Wall HS
17	Erika Sluss	UT	5-3	R-R	Jr./2L	Vista, Calif./Rancho Buena Vista HS
27	Andrea Smith	SS	5-5	R-R	Jr./2L	Moreno Valley, Calif./Valley View HS
24	Vanessa Soto	1B/2B	5-6	L-R	Jr./2L	San Diego, Calif./Mount Carmel HS
13	Shannon Stein	2B	5-5	R-R	Jr./1L	Upland, Calif./Texas A&M-Corpus Christi
22	Cody Trahan	P/1B	6-0	R-R	Fr./HS	Orange, Texas/Little Cypress-Mauriceville HS
1	Emily Turner	P	5-11	R-R	Sr./3L	Chula Vista, Calif./Bonita Vista HS
	* Stacey Woods	OF	5-2	L-R	Fr./HS	Sulphur, Texas/Sulphur HS

## COACHING STAFF

<b>Head Coach</b>	Yvette Girouard (UL-Lafayette, 1976)
<b>Associate Head Coach</b>	James DeFeo (Rutgers, 1996)
<b>Assistant Coach</b>	Megan Smith (North Carolina, 1999)

\* - Will medically redshirt in 2007

## TIGERS BY STATE

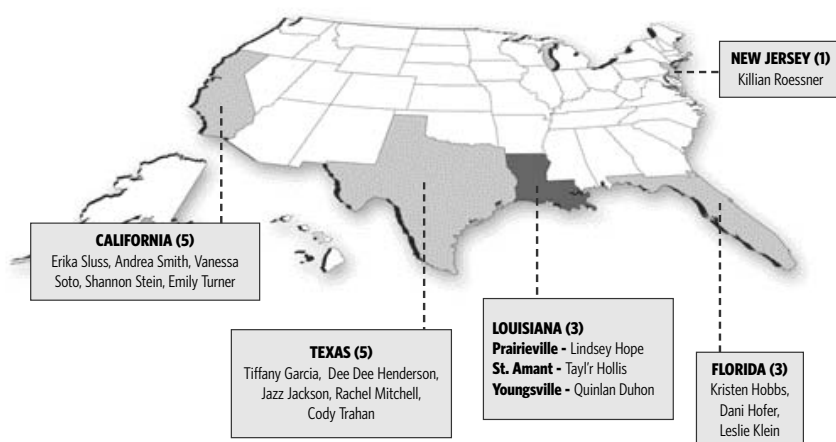

## PRONUNCIATION

### PLAYERS

<b>QUINLAN DUHON</b>	quin-luhn DO-yawn
<b>DANI HOFER</b>	dan-E HOE-fer
<b>KILLIAN ROESSNER</b>	kill-e-uhn rah-sner
<b>ERIKA SLUSS</b>	like slush with no H
<b>ANDREA SMITH</b>	AND-ree-uh
<b>VANESSA SOTO</b>	SO-TOE
<b>CODY TRAHAN</b>	TRAY-han

### COACHING STAFF

<b>YVETTE GIROUARD</b>	E-vette gi-rard
<b>JAMES DEFEO</b>	duh-FAY-o





## ALABAMA

March 24 • 1 p.m. (DH)  
March 25 • 1 p.m.  
Baton Rouge, La.

### UNIVERSITY INFORMATION

Location: Tuscaloosa, Ala.  
Enrollment: 23,878  
Nickname: Crimson Tide  
Colors: Crimson & White  
Conference: Southeastern  
Field: Alabama Softball Complex  
Capacity: 1,595

### SOFTBALL INFORMATION

Head Coach: Patrick Murphy  
Assistant Coaches: Alyson Habetz, Vann Stuedeman  
2006 Record: 54-11  
2006 SEC/Finish: 25-4/1st-West  
Overall Series Record: LSU leads 26-19  
2006 Series Record: LSU won 2-1

### MEDIA INFORMATION

Softball SID: Ben Blevins  
SID Office: (205) 348-6734  
SID Fax: (205) 348-8841  
SID E-mail: bblevins@uaa.ua.edu  
Website: www.rolltide.com  
Press Box: (205) 348-0909



## ALCORN STATE

Feb. 27 • 4 p.m. (DH)  
Baton Rouge, La.

### UNIVERSITY INFORMATION

Location: Alcorn State, Miss.  
Enrollment: 3,193  
Nickname: Lady Braves  
Colors: Purple & Gold  
Conference: Southwestern Athletic  
Field: Lady Braves Field  
Capacity: 1,000

### SOFTBALL INFORMATION

Head Coach: Kevin Montgomery  
Assistant Coach: Yolanda Brown  
2006 Record: 20-29  
2006 SWAC/Finish: 13-6/2nd-East  
Overall Series Record: LSU leads 1-0  
2006 Series Record: Did not play

### MEDIA INFORMATION

Softball SID: Josh Bean  
SID Office: (601) 877-6466  
SID Fax: (601) 877-3821  
SID E-mail: bean316@yahoo.com  
Website: www.alcornsports.com  
Press Box: N/A



## ARKANSAS

April 21 • 1 p.m. (DH)  
April 22 • 1 p.m.  
Baton Rouge, La.

### UNIVERSITY INFORMATION

Location: Fayetteville, Ark.  
Enrollment: 17,938  
Nickname: Lady Razorbacks  
Colors: Cardinal & White  
Conference: Southeastern  
Field: Lady Back Yard  
Capacity: 2,000

### SOFTBALL INFORMATION

Head Coach: Jamie Pinkerton  
Assistant Coaches: Tiffany Redding, Aly Santini  
2006 Record: 26-35  
2006 SEC/Finish: 10-19/6th-West  
Overall Series Record: LSU leads 3-7  
2006 Series Record: Arkansas won 2-1

### MEDIA INFORMATION

Softball SID: Deanna Werner  
SID Office: (479) 575-5786  
SID Fax: (479) 575-7410  
SID E-mail: dwerner@uark.edu  
Website: www.ladybacks.com  
Press Box: (479) 575-2235



## ARKANSAS-PINE BLUFF

Easton Purple & Gold Challenge  
Feb. 23 • 3:30 p.m.  
Baton Rouge, La.

### UNIVERSITY INFORMATION

Location: Pine Bluff, Arkansas  
Enrollment: 3,200  
Nickname: Lady Lions  
Colors: Black & Gold  
Conference: Southwestern Athletic  
Field: Martin Luther King, Jr. Park  
Capacity: 400

### SOFTBALL INFORMATION

Head Coach: Alex Thomas  
Assistant Coaches: Terry Washington, Detoria Roy  
2006 Record: 7-34  
2006 SWAC/Finish: 4-16/4th-West  
Overall Series Record: LSU leads 1-0  
2006 Series Record: LSU won 1-0

### MEDIA INFORMATION

Softball SID: Tamara Williams  
SID Office: (870) 575-7174  
SID Fax: (870) 575-7881  
SID E-mail: tibwilliams@yahoo.com  
Website: www.uapb.edu  
Press Box: N/A



## AUBURN

March 31 • 1 p.m. (DH)  
April 1 • 1 p.m.  
Auburn, Ala.

### UNIVERSITY INFORMATION

Location: Auburn, Ala.  
Enrollment: 23,333  
Nickname: Tigers  
Colors: Burnt Orange & Navy  
Conference: Southeastern  
Field: Jane B. Moore Field  
Capacity: 1,500

### SOFTBALL INFORMATION

Head Coach: Tina Deese  
Assistant Coaches: Jack Byerley, Steward McGill  
2006 Record: 36-22  
2006 SEC/Finish: 15-15/3rd-West  
Overall Series Record: LSU leads 29-11  
2006 Series Record: LSU won 3-1

### MEDIA INFORMATION

Softball SID: Hank Hager  
SID Office: (334) 844-9810  
SID Fax: (334) 844-9807  
SID E-mail: hagerhp@auburn.edu  
Website: www.auburntigers.com  
Press Box: (334) 844-5232



## CENTENARY

Easton Tiger Classic  
Feb. 10 • 3:45 p.m. • Baton Rouge, La.  
March 21 • 5:30 p.m. • Shreveport, La.

### UNIVERSITY INFORMATION

Location: Shreveport, La.  
Enrollment: 910  
Nickname: Ladies  
Colors: Maroon & White  
Conference: Mid-Continent  
Field: Centenary Softball Complex  
Capacity: 500

### SOFTBALL INFORMATION

Head Coach: Mark Montgomery  
Assistant Coach: Lyndsey Angus  
2006 Record: 31-25  
2006 Mid-Con/Finish: 13-9/2nd  
Overall Series Record: LSU leads 11-0  
2006 Series Record: LSU won 1-0

### MEDIA INFORMATION

Softball SID: David Pratt  
SID Office: (318) 869-5092  
SID Fax: (318) 869-5128  
SID E-mail: dpratt@centenary.edu  
Website: www.GoCentenary.com  
Press Box: N/A



## FLORIDA

March 17 • 1 p.m. (DH)  
March 18 • 1 p.m.  
Baton Rouge, La.

### UNIVERSITY INFORMATION

Location: Gainesville, Fla.  
Enrollment: 48,673  
Nickname: Gators  
Colors: Orange & Blue  
Conference: Southeastern  
Field: Florida Softball Field  
Capacity: 1,200

### SOFTBALL INFORMATION

Head Coach: Tim Walton  
Assistant Coaches: Jennifer Jaime, Jenny Gladding  
2006 Record: 43-25  
2006 SEC/Finish: 17-13/3rd-East  
Overall Series Record: LSU leads 23-7  
2005 Series Record: LSU won 3-0

### MEDIA INFORMATION

Softball SID: Heidi Johnson  
SID Office: (352) 375-4683 ext. 6128  
SID Fax: (352) 375-4809  
SID E-mail: heidij@gators.uaa.ufl.edu  
Website: www.gatorzone.com  
Press Box: (352) 379-3066



## GEORGIA

May 5 • 1 p.m. (DH)  
May 6 • 1 p.m.  
Athens, Ga.

### UNIVERSITY INFORMATION

Location: Athens, Ga.  
Enrollment: 33,660  
Nickname: Bulldogs  
Colors: Red & Black  
Conference: Southeastern  
Field: UGA Soccer/Softball Complex  
Capacity: 1,400

### SOFTBALL INFORMATION

Head Coach: Lu Harris-Champer  
Assistant Coaches: Michelle Green, Brent Shaw  
2006 Record: 54-15  
2006 SEC/Finish: 24-64/1st  
Overall Series Record: LSU leads 21-8  
2005 Series Record: Georgia won 4-0

### MEDIA INFORMATION

Softball SID: Jared Benko  
SID Office: (706) 542-1621  
SID Fax: (706) 542-9339  
SID E-mail: jared@sports.uga.edu  
Website: www.georgiadogs.com  
Press Box: (706) 425-3359

INTRO

THIS IS LSU

COACHES

TIGERS

REVIEW

HISTORY

RECORDS

LSU

MEDIA

# 2007 Opponents

## INTRO

## THIS IS LSU

## COACHES

## TIGERS

## REVIEW

## HISTORY

## RECORDS

## LSU

## MEDIA



## HOUSTON

**Crowne Plaza Invitational**  
**Feb. 16 • 7 p.m.**  
**Houston, Texas**

### UNIVERSITY INFORMATION

Location: Houston, Texas  
Enrollment: 35,400  
Nickname: Cougars  
Colors: Scarlet & White with Navy  
Conference: Conference USA  
Field: Cougar Softball Stadium  
Capacity: 1,200

### SOFTBALL INFORMATION

Head Coach: Kyla Holas  
Assistant Coaches: Beth McClendon, Adam Roobach  
2006 Record: 40-23  
2006 C-USA/Finish: 15-9/T-2nd  
Overall Series Record: LSU leads 3-1  
2006 Series Record: Did not play

### MEDIA INFORMATION

Softball SID: Matt Dunaway  
SID Office: (713) 743-9408  
SID Fax: (713) 743-9411  
SID E-mail: mbdunawa@central.uh.edu  
Website: uhcougars.com  
Press Box: (713) 743-8263



## INDIANA

**Crowne Plaza Invitational**  
**Feb. 17 • 11 a.m.**  
**Houston, Texas**

### UNIVERSITY INFORMATION

Location: Bloomington, Ind.  
Enrollment: 38,903  
Nickname: Hoosiers  
Colors: Cream & Crimson  
Conference: Big Ten  
Field: IU Softball Field  
Capacity: N/A

### SOFTBALL INFORMATION

Head Coach: Stacey Phillips  
Assistant Coaches: Tarrah Beyster, Michelle Puls  
2006 Record: 30-25-1  
2006 Big Ten/Finish: 8-9/6th  
Overall Series Record: LSU leads 1-0  
2006 Series Record: Did not play

### MEDIA INFORMATION

Softball SID: Ashley Thornburg  
SID Office: (812) 855-4770  
SID Fax: (812) 855-9401  
SID e-mail: arthornb@indiana.edu  
Website: www.iuhoosiers.com  
Press Box: N/A



## KENTUCKY

**April 3 • 4 p.m. (DH)**  
**Baton Rouge, La.**

### UNIVERSITY INFORMATION

Location: Lexington, Ky.  
Enrollment: 26,439  
Nickname: Wildcats  
Colors: Blue & White  
Conference: Southeastern  
Field: IU Softball Complex  
Capacity: 500

### SOFTBALL INFORMATION

Head Coach: Eileen Schmidt  
Assistant Coaches: Melissa Inouye, Brooke Monroe  
2006 Record: 21-36  
2006 SEC/Finish: 4-26/5th-East  
Overall Series Record: LSU leads 23-1  
2006 Series Record: LSU won 3-0

### MEDIA INFORMATION

Softball SID: Amy Ratliff  
SID Office: (859) 257-8437  
SID Fax: (859) 323-4310  
SID e-mail: amy.ratliff@uky.edu  
Website: www.ukathletics.com  
Press Box: (859) 257-9403



## LOUISIANA TECH

**Easton Purple & Gold Challenge**  
**Feb. 23 • 5:45 p.m.**  
**Baton Rouge, La.**

### UNIVERSITY INFORMATION

Location: Ruston, La.  
Enrollment: 11,750  
Nickname: Lady Techsters  
Colors: Red & Blue  
Conference: Western Athletic  
Field: Lady Techster Softball Complex  
Capacity: 1,000

### SOFTBALL INFORMATION

Head Coach: Sarah Dawson  
Assistant Coach: Shelli Manson  
2006 Record: 18-31  
2006 SEC/Finish: 6-11/6th  
Overall Series Record: LSU leads 8-0  
2006 Series Record: Did not play

### MEDIA INFORMATION

Softball SID: Malcolm Butler  
SID Office: (318) 257-3144  
SID Fax: (318) 257-3757  
SID E-mail: mbutler@latech.edu  
Website: www.latechsports.com  
Press Box: N/A



## UL-MONROE

**Feb. 14 • 6 p.m.**  
**Baton Rouge, La.**

### UNIVERSITY INFORMATION

Location: Monroe, La.  
Enrollment: 9,275  
Nickname: Warhawks  
Colors: Maroon  
Conference: Sun Belt  
Field: ULM Softball Complex  
Capacity: N/A

### SOFTBALL INFORMATION

Head Coach: Rosemary Holloway-Hill  
Assistant Coaches: Lacinda Norman, Heather Hodges  
2006 Record: 27-30  
2006 SLC/Finish: 10-16/8th  
Overall Series Record: LSU leads 2-0  
2006 Series Record: Did not play

### MEDIA INFORMATION

Softball SID: Walt Barton  
SID Office: (318) 342-5461  
SID Fax: (318) 342-5464  
SID E-mail: bartonw@tribe.ulm.edu  
Website: www.ulmathletics.com  
Press Box: N/A



## MCNEESE STATE

**March 7 • 6 p.m.**  
**Baton Rouge, La.**  
**March 28 • 6 p.m.**  
**Lake Charles, La.**

### UNIVERSITY INFORMATION

Location: Lake Charles, La.  
Enrollment: 8,992  
Nickname: Cowgirls  
Colors: Royal Blue & Yellow  
Conference: Southland  
Field: Cowgirl Diamond  
Capacity: N/A

### SOFTBALL INFORMATION

Head Coach: Chris Malveaux  
Assistant Coaches: Sara Vogt  
2006 Record: 21-30  
2006 SLC/Finish: 13-13/4th  
Overall Series Record: LSU leads 14-0  
2006 Series Record: LSU won 2-0

### MEDIA INFORMATION

Softball SID: Pam LaFosse  
SID Office: (337) 475-5926  
SID Fax: (337) 475-5928  
SID E-mail: plafosse@mcneese.edu  
Website: www.mcneesesports.com  
Press Box: N/A



## MEMPHIS

**Easton Tiger Classic**  
**March 9 • 3:30 p.m.**  
**Baton Rouge, La.**

### UNIVERSITY INFORMATION

Location: Memphis, Tenn.  
Enrollment: 20,465  
Nickname: Lady Tigers  
Colors: Royal Blue & Gray  
Conference: Conference USA  
Field: Lady Tigers Stadium  
Capacity: N/A

### SOFTBALL INFORMATION

Head Coach: Windy Thees  
Assistant Coaches: Donald Pickett, Ashley Blanton  
2006 Record: 28-26  
2006 Big 12/Finish: 10-13/7th  
Overall Series Record: First Meeting  
2006 Series Record: Did not play

### MEDIA INFORMATION

Softball SID: Brandon Kolditz  
SID Office: (901) 678-2444  
SID Fax: (901) 678-4134  
SID E-mail: wkolditz@memphis.edu  
Website: www.gobliggersgo.com  
Press Box: N/A



## MIDDLE TENNESSEE

**Easton Tiger Classic**  
**March 9 • 5:45 p.m.**  
**Baton Rouge, La./Oxford, Miss.**

### UNIVERSITY INFORMATION

Location: Murfreesboro, Tenn.  
Enrollment: 22,863  
Nickname: Blue Raiders  
Colors: Royal Blue & White  
Conference: Sun Belt  
Field: Blue Raider Field  
Capacity: N/A

### SOFTBALL INFORMATION

Head Coach: Leigh Podlesny  
Assistant Coaches: Jodi Chirnelwiski, Liz Davis  
2006 Record: 19-42-1  
2006 SBC/Finish: 6-9/4th  
Overall Series Record: First Meeting  
2006 Series Record: Did not play

### MEDIA INFORMATION

Softball SID: Denise Gideon  
SID Office: (615) 904-8115  
SID Fax: N/A  
SID E-mail: dgideon@mtsu.edu  
Website: www.goblueraiders.com  
Press Box: N/A



## MISSISSIPPI STATE

April 14 • 1 p.m. (DH)  
Starkville, Miss.

### UNIVERSITY INFORMATION

Location: Starkville, Miss.  
Enrollment: 15,934  
Nickname: Bulldogs  
Colors: Maroon & White  
Conference: Southeastern  
Field: MSU Softball Field  
Capacity: 750

### SOFTBALL INFORMATION

Head Coach: Jay Miller  
Assistant Coaches: Bo Reid, Annie Smith  
2006 Record: 33-28  
2006 SEC/Finish: 7-22/6th-West  
Overall Series Record: LSU leads 29-5  
2006 Series Record: LSU won 3-0

### MEDIA INFORMATION

Softball SID: Tim Andzrejewski  
SID Office: (662) 325-7556  
SID Fax: (662) 325-3654  
SID E-mail: tandzrejewski@athletics.msstate.edu  
Website: www.msstateathletics.com  
Press Box: (662) 325-7546



## MISSOURI

Easton Tiger Classic  
Feb. 10 • 1:30 p.m.  
Baton Rouge, La.

### UNIVERSITY INFORMATION

Location: Columbia, Mo.  
Enrollment: 27,003  
Nickname: Tigers  
Colors: Old Gold & Black  
Conference: Big 12  
Field: University Field  
Capacity: 500

### SOFTBALL INFORMATION

Head Coach: Ehren Earleywine  
Assistant Coaches: Melissa Tucci, Mark Redburn  
2006 Record: 26-27  
2006 SEC/Finish: 7-11/7th  
Overall Series Record: LSU leads 1-0  
2006 Series Record: Did not play

### MEDIA INFORMATION

Softball SID: Emily Gatewood  
SID Office: (573) 884-8519  
SID Fax: (573) 882-4720  
SID E-mail: gatewoode@missouri.edu  
Website: www.mutigers.com  
Press Box: (573) 882-3241



## MISSOURI STATE

Crowne Plaza Invitational  
Feb. 16 • 5 p.m.  
Houston, Texas

### UNIVERSITY INFORMATION

Location: Springfield, Mo.  
Enrollment: 20,962  
Nickname: Bears  
Colors: Maroon & White  
Conference: Missouri Valley  
Field: Missouri State Softball Field  
Capacity: 200

### SOFTBALL INFORMATION

Head Coach: Holly Hesse  
Assistant Coaches: Sue Frederick, Beth Perine  
2006 Record: 40-17  
2006 MVC/Finish: 18-4/2nd  
Overall Series Record: First Meeting  
2006 Series Record: Did not play

### MEDIA INFORMATION

Softball SID: Brent Elsasser  
SID Office: (417) 836-5402  
SID Fax: (417) 836-4868  
SID E-mail: BrentElsasser@MissouriState.edu  
Website: missouristatebears.com  
Press Box: N/A



## NORTH DAKOTA STATE

University of Washington Tournament  
March 2 • 11 a.m.  
March 4 • 11 a.m.  
Seattle, Wash.

### UNIVERSITY INFORMATION

Location: Fargo, N.D.  
Enrollment: 12,099  
Nickname: Bison  
Colors: Green & Yellow  
Conference: Independent  
Field: NDSU Softball Complex  
Capacity: 500

### SOFTBALL INFORMATION

Head Coach: Darren Mueller  
Assistant Coaches: Jamie Trachsel, Lindsey Graham  
2006 Record: 24-27  
Overall Series Record: First Meeting  
2006 Series Record: Did not play

### MEDIA INFORMATION

Softball SID: Jeff Schwartz  
SID Office: (701) 231-8223  
SID Fax: (701) 231-8022  
SID E-mail: jeffschwartz@ndsu.edu  
Website: www.gobison.com  
Press Box: (701) 793-0538



## OLE MISS

March 10 • 1 p.m. (DH)  
March 11 • 1 p.m.  
Oxford, Miss.

### UNIVERSITY INFORMATION

Location: Oxford, Miss.  
Enrollment: 17,325  
Nickname: Rebels  
Colors: Cardinal Red & Navy Blue  
Conference: Southeastern  
Field: Ole Miss Softball Complex  
Capacity: 1,000

### SOFTBALL INFORMATION

Head Coach: Missy Dickerson  
Assistant Coaches: Tom McLaughlin, McKewn Dannelly  
2006 Record: 24-36  
2006 SEC/Finish: 10-20/5th-West  
Overall Series Record: LSU leads 32-2  
2006 Series Record: LSU won 3-0

### MEDIA INFORMATION

Softball SID: Joey Jones  
SID Office: (662) 915-7526  
SID Fax: (662) 915-7006  
SID E-mail: joeyj@olemiss.edu  
Website: www.OleMissSports.com  
Press Box: (662) 915-7851



## PORTLAND STATE

University of Washington Tournament  
March 3 • 11 a.m.  
Seattle, Wash.

### UNIVERSITY INFORMATION

Location: Portland, Oregon  
Enrollment: 25,900  
Nickname: Vikings  
Colors: Green, White & Silver  
Conference: Pacific Coast Softball  
Field: Erv Lind Stadium  
Capacity: 2,000

### SOFTBALL INFORMATION

Head Coach: Amy Hayes  
Assistant Coach: Tobin-Echo Hawk, Jenn Poore  
2006 Record: 38-20  
2006 PCCS/Finish: 15-5/1st  
Overall Series Record: LSU leads 1-0  
2006 Series Record: Did not play

### MEDIA INFORMATION

Softball SID: Rick Stupak  
SID Office: (503) 725-5602  
SID Fax: (503) 725-5610  
SID E-mail: rstupak@pdx.edu  
Website: www.govikis.com  
Press Box: N/A



## SOUTH CAROLINA

April 6 • 4 p.m. (DH)  
April 7 • 1 p.m.  
Baton Rouge, La.

### UNIVERSITY INFORMATION

Location: Columbia, S. C.  
Enrollment: 27,390  
Nickname: Gamecocks  
Colors: Garnet & Black  
Conference: Southeastern  
Field: Beckham Field  
Capacity: 1,500

### SOFTBALL INFORMATION

Head Coach: Joyce Compton  
Assistant Coaches: Angela Thompson, Adrianna Baggetta  
2006 Record: 28-30  
2006 SEC/Finish: 8-21/4th-West  
Overall Series Record: LSU leads 20-10  
2006 Series Record: LSU won 3-0

### MEDIA INFORMATION

Softball SID: Ayanna Wakefield  
SID Office: (803) 777-8017  
SID Fax: (803) 777-2967  
SID E-mail: ayanna@gwm.sc.edu  
Website: www.usccsports.com  
Press Box: (803) 777-8428



## SOUTHEASTERN LA.

April 11 • 6 p.m.  
Baton Rouge, La.  
April 25 • 6 p.m.  
Hammond, La.

### UNIVERSITY INFORMATION

Location: Hammond, La.  
Enrollment: 15,500  
Nickname: Lady Lions  
Colors: Green & Gold  
Conference: Southland  
Field: North Oak Park  
Capacity: 500

### SOFTBALL INFORMATION

Head Coach: Pete Langlois  
Assistant Coach: Karin Smith, Summer Delaneville  
2006 Record: 10-36  
2006 SLC/Finish: 6-21/10th  
Overall Series Record: LSU leads 8-0  
2006 Series Record: LSU won 2-0

### MEDIA INFORMATION

Softball SID: Kemmler Chapple  
SID Office: (985) 549-3221  
SID Fax: (985) 549-3773  
SID E-mail: kchapple@selu.edu  
Website: www.LionSports.net  
Press Box: (985) 974-5466

INTRO

THIS IS LSU

COACHES

TIGERS

REVIEW

HISTORY

RECORDS

LSU

MEDIA

# 2007 Opponents

## INTRO

## THIS IS LSU

## COACHES

## TIGERS

## REVIEW

## HISTORY

## RECORDS

## LSU

## MEDIA



## SOUTHERN

April 17 • 6 p.m.  
Baton Rouge, La.

### UNIVERSITY INFORMATION

Location: Baton Rouge, La.  
Enrollment: 9,803  
Nickname: Lady Jaguars  
Colors: Columbia Blue & Gold  
Conference: Southwestern Athletic  
Field: Lady Jaguar Softball Field  
Capacity: 500

### SOFTBALL INFORMATION

Head Coach: Nancy Marshall  
Assistant Coach: Thomas Hill  
2006 Record: 26-24  
2006 SWAC/Finish: 17-7/2nd  
Overall Series Record: LSU leads 4-0  
2006 Series Record: Did not play

### MEDIA INFORMATION

Softball SID: Brandon Willis  
SID Office: (225) 771-2601  
SID Fax: (225) 771-2896  
SID E-mail: brawillis@yahoo.com  
Website: www.jagsports.net  
Press Box: N/A



## SOUTHERN ILLINOIS

Crowne Plaza Invitational  
Feb. 18 • 11 a.m.  
Houston, Texas

### UNIVERSITY INFORMATION

Location: Carbondale, Ill.  
Enrollment: 21,003  
Nickname: Salukis  
Colors: Maroon & White  
Conference: Missouri Valley  
Field: Charlotte West Stadium - Rochman Field  
Capacity: 502

### SOFTBALL INFORMATION

Head Coach: Kerri Blaylock  
Assistant Coach: Mark "Skip" Cosgrove, Christy Conroyer  
2006 Record: 35-13  
2006 MVC/Finish: 15-6/3rd  
Overall Series Record: First Meeting  
2006 Series Record: Did not play

### MEDIA INFORMATION

Softball SID: Matt Crouch  
SID Office: (618) 453-5465  
SID Fax: (618) 453-2648  
SID E-mail: mcrouch@siu.edu  
Website: www.siusalukis.com  
Press Box: (618) 453-7235



## SOUTHERN MISS

Easton Purple & Gold Challenge  
Feb. 24 • 3:45 p.m.  
Baton Rouge, La.

### UNIVERSITY INFORMATION

Location: Hattiesburg, Miss.  
Enrollment: 16,050  
Nickname: Golden Eagles  
Colors: Black & Gold  
Conference: Conference USA  
Field: Southern Miss Softball Complex  
Capacity: 1,500

### SOFTBALL INFORMATION

Head Coach: Gay McNutt  
Assistant Coaches: Robyn Killebrew, Laurie Neels  
2006 Record: 29-38  
2006 C-USA/Finish: 11-13/6th  
Overall Series Record: LSU leads 14-4  
2006 Series Record: Did not play

### MEDIA INFORMATION

Softball SID: Mallory Haynes  
SID Office: (601) 266-5332  
SID Fax: (601) 266-4507  
SID E-mail: mallory.haynes@usm.edu  
Website: www.southernmiss.com  
Press Box: (601) 583-7345



## TENNESSEE

April 28 • 1 p.m. (DH)  
April 29 • 1 p.m.  
Baton Rouge, La.

### UNIVERSITY INFORMATION

Location: Knoxville, Tenn.  
Enrollment: 25,244  
Nickname: Lady Volunteers  
Colors: Orange & White  
Conference: Southeastern  
Field: Tennessee Field at Tyson Park  
Capacity: 1,000

### SOFTBALL INFORMATION

Co-Head Coaches: Ralph & Karen Weekly  
Assistant Coach: Marty McDaniel  
2006 Record: 61-12  
2006 SEC/Finish: 21-9/2nd-East  
Overall Series Record: LSU leads 16-11  
2006 Series Record: UT won 3-1

### MEDIA INFORMATION

Softball SID: Brian Davis  
SID Office: (865) 974-7478  
SID Fax: (865) 974-8875  
SID E-mail: bdavis16@utk.edu  
Website: www.utladyvols.com  
Press Box: (865) 673-6693



## TEXAS-SAN ANTONIO

March 13 • 6 p.m.  
Baton Rouge, La.

### UNIVERSITY INFORMATION

Location: San Antonio, Texas  
Enrollment: 28,520  
Nickname: Roadrunners  
Colors: Navy Blue, Orange & White  
Conference: Southland  
Field: Roadrunner Field  
Capacity: 1,000

### SOFTBALL INFORMATION

Head Coach: Lori Cook  
Assistant Coaches: Stephanie Hughes, Michelle Cheatham  
2006 Record: 37-14  
2006 SLC/Finish: 22-5/1st  
Overall Series Record: LSU leads 2-0  
2006 Series Record: Did not play

### MEDIA INFORMATION

Softball SID: Kyle Stephens  
SID Office: (210) 458-4551  
SID Fax: (210) 458-4569  
SID E-mail: kyle.stephens@utsa.edu  
Website: www.goutsa.com  
Press Box: (210) 458-4898



## TEXAS STATE

Crowne Plaza Invitational  
Feb. 17 • 9 a.m.  
Houston, Texas

### UNIVERSITY INFORMATION

Location: San Marcos, Texas  
Enrollment: 27,503  
Nickname: Bobcats  
Colors: Maroon & Gold  
Conference: Southland  
Field: Bobcat Field  
Capacity: 1,000

### SOFTBALL INFORMATION

Head Coach: Ricci Woodard  
Assistant Coaches: Peejay Brun, Aimee Vaughn  
2006 Record: 34-22  
2006 SLC/Finish: 18-5/2nd  
Overall Series Record: LSU leads 2-0  
2006 Series Record: Did not play

### MEDIA INFORMATION

Softball SID: Chris Riley  
SID Office: (512) 245-2988  
SID Fax: (512) 245-2967  
SID E-mail: criley@txstate.edu  
Website: www.txstatebobcats.com  
Press Box: (512) 245-2654



## TROY

Easton Purple & Gold Challenge  
Feb. 24 • 1:30 p.m.  
Houston, Texas

### UNIVERSITY INFORMATION

Location: Troy, Ala.  
Enrollment: 27,113  
Nickname: Trojans  
Colors: Cardinal, Silver & Black  
Conference: Sun Belt  
Field: Lady Trojan Softball Complex  
Capacity: 500

### SOFTBALL INFORMATION

Head Coach: Melanie Davis  
Assistant Coach: Ashley Courtney  
2006 Record: 31-40  
2006 Sun Belt/Finish: 5-10/5th  
Overall Series Record: LSU leads 3-0  
2006 Series Record: LSU won 2-0

### MEDIA INFORMATION

Softball SID: Taylor Bryan  
SID Office: (334) 670-5654  
SID Fax: (334) 670-5665  
SID E-mail: bryant@troj.edu  
Website: www.troytrojans.com  
Press Box: (215) 454-9425



## WASHINGTON

University of Washington Tournament  
March 3 • 3:45 p.m.  
Seattle, Wash.

### UNIVERSITY INFORMATION

Location: Seattle, Wash.  
Enrollment: 34,000  
Nickname: Huskies  
Colors: Purple & Gold  
Conference: Pacific-10  
Field: Husky Softball Stadium  
Capacity: 1,500

### SOFTBALL INFORMATION

Head Coach: Heather Tarr  
Assistant Coaches: Eve Gaw, Geoff Hirai  
2006 Record: 35-25  
2006 Pac-10/Finish: 6-15/7th  
Overall Series Record: Tied 5-5  
2006 Series Record: LSU won 2-0

### MEDIA INFORMATION

Softball SID: Misty Tucci  
SID Office: (206) 685-3119  
SID Fax: (206) 543-5000  
SID E-mail: mistyrc@u.washington.edu  
Website: www.gohuskies.com  
Press Box: (206) 616-6936



2007 LSU SOFTBALL

**THIS IS LSU**



## **Louisiana State University and Agricultural & Mechanical College has, throughout its 144-year history, served the**

people of Louisiana, the region, the nation, and the world. LSU is creating a revolution, one of pervasive change and advancement. For the past five years, the focus of the LSU community has been an increased commitment to excellence.



Our progress has been dramatic and shows no sign of stopping.

Having witnessed many of yesterday's possibilities become today's tangible realities, the LSU community set forth to capitalize on its success. The goal was to improve our standing as a nationally competitive flagship university. Following intense discussions among the LSU Board of Supervisors, campus administrators, faculty, and student leaders, the objectives required to reach this status crystallized, providing the impetus for LSU's National Flagship Agenda.

### **LSU Facts**

Location: Baton Rouge, La.  
Founded: January 2, 1860  
Enrollment: 29,317  
President: Dr. William Jenkins  
Major Fields for Bachelor's Degrees: 72  
Major Fields for Master's Degrees: 72  
Major Fields for Doctoral Degrees: 54



## DIVERSITY

### "The Most Diverse school in the nation."

**Newsweek** magazine named Louisiana State University the "Most Diverse" school in the nation in the Sept. 3, 2003 issue. The enrollment consists of 24 percent minority students.



### "LOUISIANA STATE UNIVERSITY HAS A TRADITION OF GRATITUDE EXPRESSED IN SERVICE TO COMMUNITY AND COUNTRY."

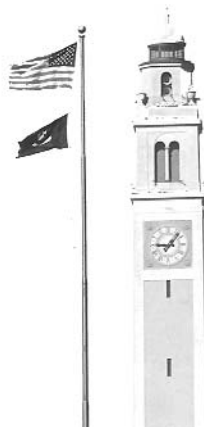

**President George W. Bush**  
2004 LSU SPRING COMMENCEMENT

#### College of Agriculture

Agricultural Business (B.S.)  
Agribusiness Finance  
Agribusiness Management  
International Marketing  
Animal, Dairy, & Poultry Sciences (B.S.)  
Animal Sciences  
Dairy Foods Technology  
Dairy Production  
Poultry Sciences  
Prenursing Medicine-Animal  
Prenursing Medicine-Dairy  
Prenursing Medicine-Poultry  
Science & Technology-Animal Science  
Science & Technology-Dairy Science  
Science & Technology-Poultry Science  
Environmental Management Systems (B.S.)  
Environmental Science  
Policy Analysis  
Resource Conservation  
Family, Child, & Consumer Sciences (B.S.)  
Consumer Science  
Human Services Management  
Food Science & Technology (B.S.)  
Food Business/Marketing  
Food Chemistry & Analysis  
Food Processing & Technology  
Food Safety/Applied Microbiology  
Forestry (Forest Management) (B.S.F.)  
Ecological Restoration  
Forest Products  
Forest Resource Management  
Nutritional Sciences (B.S.)  
Dietetics  
Nutritional Sciences/Premedical  
Plant & Soil Systems (B.S.)  
Agricultural Pest Management-Entomology  
Agricultural Pest Management-Plant  
Pathology  
Crop Management  
Horticultural Science  
Ornamentals, Olericulture, & Pomology  
Soil Science  
Turfgrass Management  
Urban Entomology  
Textiles, Apparel, & Merchandising (B.S.)  
Apparel Design  
Merchandising  
Textile Science  
Vocational Education (B.S.)  
Adult, Extension, International Education

Agricultural Education  
Business Education  
Career Development  
Home Economics Education  
Human Resource Leadership and Development  
Industrial Education  
Training & Development  
Wildlife & Fisheries (B.S.)  
Aquaculture  
Conservation Biology  
Fisheries  
Prenursing Medicine-Wildlife & Fisheries  
Wetland Science  
Wildlife Ecology  
Wildlife Law Enforcement

#### College of Art & Design

Architecture (B.Arch.)  
Interior Design (B.I.D.)  
Landscape Architecture (B.L.A.)  
Studio Art (B.F.A.)  
Ceramics  
Graphic Design  
Jewelry/Metalsmithing  
Painting  
Photography  
Printmaking  
Sculpture

#### College of Arts & Sciences

Anthropology (B.A.)  
Communication Disorders (B.A.)  
Communication Studies (B.A.)  
Economics (B.A.)  
English (B.A.)  
Creative Writing  
Literature  
Secondary Education-English  
Writing & Culture  
French (B.A.)  
French & Francophone Cultural Studies  
French & Francophone Political Studies  
International Business  
International Studies  
Literary Studies  
Secondary Education-French  
General Studies (B.G.S.)  
Geography (B.A. & B.S.)  
German (B.A.)  
History (B.A.)

Secondary Education-History  
International Studies (B.A.)  
Africa & the Middle East  
Asia  
Europe  
Global Studies  
Latin America  
Russia & Central Asia  
Latin (B.A.)  
Liberal Arts (B.A.)  
African & African American Studies  
Art History  
Studio Art  
Mathematics (B.S.)  
Actuarial Science  
Applied/Discrete Mathematics  
Applied Mathematics/Communications  
Engineering  
Computer Science  
Mathematics  
Secondary Education-Mathematics  
Philosophy (B.A.)  
Religious Studies  
Political Science (B.A.)  
Psychology (B.A. & B.S.)  
Russian Area Studies (B.A.)  
Sociology (B.A.)  
Applied Sociology  
Criminology  
Rural Sociology  
Spanish (B.A.)  
Secondary Education-Spanish  
Women's & Gender Studies (B.A.) College of Basic Sciences  
Biochemistry (B.S.)  
Biological Sciences (B.S.)  
Marine Biology  
Secondary Education-Biology  
Chemistry (B.S.)  
Biological Chemistry  
Chemical Physics  
Chemistry  
Chemistry and a Second Discipline  
Environmental Chemistry  
Materials  
Polymers  
Preprofessional Chemistry  
Secondary Education-Chemistry  
Computer Science (B.S.)  
Geology (B.S. Geol.)  
Environmental Geology

Geology  
Microbiology (B.S.)  
Physics (B.S.)  
Astronomy  
Medical Physics  
Physics  
Physics and a Second Discipline  
Secondary Education-Physics

#### E. J. Ourso College of Business

Accounting (B.S.)  
Management Accounting  
Economics (B.S.)  
Empirical Economic Analysis  
Finance (B.S.)  
General Business Administration (B.S.)  
Business Administration-Prelaw  
Business & Public Administration  
Information Systems & Decision Sciences (B.S.)  
International Trade & Finance (B.S.)  
Empirical Economics Analysis  
Management (B.S.)  
Entrepreneurship  
Human Resource Management  
Management  
Marketing (B.S.)

#### College of Education

Early Childhood Education: PK-3 Teacher Certification (B.S.)  
Elementary Grades Education (B.S.)  
Four-Year Teacher Certification, Grades 1-6  
Holmes Certification  
Kinesiology (B.S.)  
Athletic Training  
Fitness Studies  
Health & Physical Education Teacher Certification  
Human Movement Science  
Sports Studies  
Secondary Education (B.S.)  
Art

#### College of Engineering

Biological Engineering (B.S.B.E.)  
Chemical Engineering (B.S.Che.E.)  
Civil Engineering (B.S.C.E.)  
Computer Engineering (B.S.C.E.)  
Construction Management (B.S.C.M.)  
Electrical Engineering (B.S.E.E.)

Environmental Engineering (B.S.Env.E.)  
Industrial Engineering (B.S.I.E.)  
Mechanical Engineering (B.S.M.E.)  
Petroleum Engineering (B.S.P.E.)

#### Manish School of Mass Communication

Mass Communication (B.A.M.C.)  
Advertising  
Electronic Media  
Journalism  
Political Communication  
Public Relations

#### College of Music & Dramatic Arts

Music (B.A.)  
Music (B.M.)  
Brass  
Composition  
Harp  
Organ  
Percussion  
Piano Pedagogy  
Piano Performance  
String  
Voice  
Woodwind  
Music Education (B.M.Ed.)  
Instrumental  
Vocal  
Theatre (B.A.)  
Arts Administration  
Design/Technology  
Literature, History, & Theory  
Performance  
Theatre Studies

#### Preprofessional Programs\* (Nondegree)

Allied Health Programs  
Dental Hygiene  
Dental Laboratory Technology  
Ophthalmic Medical Technology  
Physician's Assistant  
Premedical Technology  
Prenursing  
Preoccupational Therapy  
Prephysical Therapy  
Rehabilitation Counseling  
Respiratory Therapy

\*The final two years of these preprofessional programs are offered by the LSU Health Sciences Center and/or other medical schools. These are nondegree programs.

INTRO

THIS IS LSU

COACHES

TIGERS

REVIEW

HISTORY

RECORDS

LSU

MEDIA

# City of Baton Rouge

INTRO  
THIS IS LSU  
COACHES  
TIGERS  
REVIEW  
HISTORY  
RECORDS  
LSU  
MEDIA

The state capitol building of Louisiana, located in Baton Rouge, is the tallest capitol building in the nation at 34 stories.



Hospitality and comfort are a Southern tradition practiced to perfection around Baton Rouge. Minutes from the city, ancient moss-draped oaks, fragrant honeysuckle, formal gardens and the finest examples of Southern architecture await. Combine this with the excitement of the mighty Mississippi River, Cajun music and a gourmet meal that is topped with freshly brewed cafe-au-lait at one of Baton Rouge's fine restaurants. Mix in an LSU athletic event, and Baton Rouge becomes one of the most attractive cities for living, entertainment and education in the South.



## Baton Rouge Facts

**POPULATION:**  
Baton Rouge (metro) 807,754\*  
\* - estimated after Hurricane Katrina

**AVERAGE TEMPERATURES:**  
High 81.3  
Low 52.5  
Average 67.5

The average annual temperature in Baton Rouge is 68 degrees and the city features a subtropical climate highlighted by mild winter months.



## Proximity

Baton Rouge is just an hour away from the French Quarter in New Orleans and even closer to the million-acre Atchafalaya Swamp, which is called one of the biggest fishing ponds in the country.



## Mississippi River

Baton Rouge, the capital city of Louisiana, sits on the banks of the Mississippi River.

## Distance Chart from Baton Rouge (BASED ON 70 MPH SPEED):

Atlanta, Ga. ....7 hours	Jackson, Miss. ....2 <sup>1/2</sup> hours	New Orleans, La. ....1 hour
Biloxi, Miss. ....2 hours	Jacksonville, Fla. ....8 <sup>1/2</sup> hours	Orlando, Fla. ....10 hours
Birmingham, Ala. ....6 hours	Little Rock, Ark. ....5 hours	Pensacola, Fla. ....4 hours
Dallas, Texas ....6 <sup>1/2</sup> hours	Mobile, Ala. ....3 hours	Shreveport, La. ....4 hours
Houston, Texas ....4 hours	Monroe, La. ....2 <sup>1/2</sup> hours	



The St. Louis Cathedral in Jackson Square is located in the heart of the historic French Quarter area of New Orleans.



## Unique Culture

Louisiana is home to Mardi Gras, a two-week party that includes more than 60 parades and millions of visitors from around the world. All year long New Orleans Jazz, Creole culture, stately riverboats and some of the finest cuisine in the world is mixed into the diverse and renowned culture of Louisiana.



## Sportsman's Paradise

Louisiana offers some of the finest hunting, fishing and boating opportunities in the country.



## Cuisine

Foods like boiled crawfish, jambalaya, shrimp etouffee, and gumbo make the Cajun and Creole cuisine of Louisiana the envy of the nation.



The Brown Pelican is Louisiana's State Bird.

Louisiana, one of America's most culturally and geographically diverse states, is located in the heart of the Deep South. Adjacent to the Gulf of Mexico and dotted with hundreds of lakes and bayous, Louisiana is home to all types of terrain from swamps and marshes to lush forests and gentle hills. The state is known for its charm and friendly people, and still maintains the stately antebellum plantations and majestic oaks of its early days. The atmosphere is elegant, yet relaxed and casual.

## Louisiana Facts

Nickname: .....The Pelican State  
Admitted to Union: ..... April 30, 1812  
State Colors: .....Gold, White and Blue  
State Bird: .....Brown Pelican

State Dog: .....Catahoula Leopard Dog  
State Tree: .....Bald Cypress  
State Flower: .....Magnolia  
Climate: .....Subtropical

# Academic Success

INTRO  
THIS IS LSU  
COACHES  
TIGERS  
REVIEW  
HISTORY  
RECORDS  
LSU  
MEDIA



**Critical to the development of an athlete as a student is an adequate academic facility and capable staff to further the athlete's progress.**

The Cox Communications Academic Center for Student-Athletes is responsible for overseeing the educational development and progress toward graduation for

## Academic All-American

Former Tiger first baseman Stephanie Hill earned first-team Academic All-America honors in 2005 and 2006. A finalist for the H. Boyd McWhorter Student-Athlete of the Year Award, she graduated *summa cum laude* in May 2006 with a 3.85 grade point average as a double major in political science and finance.

all student-athletes. The staff acts as a liaison between the student-athlete and the academic communities and ensures that student-athletes comply with academic rules established by the University, NCAA and Southeastern Conference. The staff also coordinates academic programs designed to assist student-athletes in acquiring a quality education.

## The Goal

For each student-athlete to reach and receive the highest-quality education and degree.

## The Responsibility

To oversee the educational development and progress toward graduation for all student-athletes.

Tutoring

Career Counseling  
and Development

Comply with academic  
rules established by LSU,  
the NCAA and SEC

Time Management

Study Skills

## ACADEMIC STAFF



**Tomas Jimenez**  
Executive Director



**John Allen**  
Associate Director



**Dr. Mary Boudreaux**  
Associate Director



**Tim Boyle**  
Associate Director



**Jason Fountain**  
Associate Director



**Jeanne Hieronimus**  
Director of Directed  
Studies



**Jean Jackson**  
Administrative  
Specialist



**Jade Jenkins**  
Assistant Director -  
CHAMPS



**Dr. Tommy Karam**  
Director -  
Communications Lab



**Mike Mallet**  
Director - CHAMPS



**Tommy Powell**  
Director of Academics



**Bobby Powers**  
Coordinator



**Kristin Price**  
Learning Specialist



**Jennifer Timmer**  
Learning Specialist



**Carole Walker**  
Associate Director

## LSU GRADUATES SINCE 1996

# GRADUATES

[INTRO](#)
[THIS IS LSU](#)
[COACHES](#)
[TIGERS](#)
[REVIEW](#)
[HISTORY](#)
[RECORDS](#)
[LSU](#)
[MEDIA](#)

### 2006

Leigh Ann Danos, Biological Sciences  
Stephanie Hill, Finance and Political Science  
Megann Steege, General Studies

### 2005

Christy Connor, General Studies  
Sara Fitzgerald, Kinesiology  
LaDonia Hughes, General Studies

### 2004

Jennie Reeves, Family & Consumer Sciences  
Kristin Schmidt, Political Science  
Julie Wiese, Kinesiology

### 2003

Jessica Clark, Biological Engineering  
Erin Johnson, Sociology  
Trena Peel, Kinesiology  
Aleshia Perry, Kinesiology  
Trisha Ward, Psychology

### 2002

Dee Douglas, Kinesiology  
April Janzen, Elementary Education  
Ashley Lewis, Family Sciences  
Jennifer Schuelke, Secondary Education  
Britni Sneed, Kinesiology

### 2001

Janell Deslattes, Plant Biology  
Ashlee Ducote, Kinesiology  
Stephanie Hastings, Kinesiology  
Kim Traina, Sociology  
Auburne Ziober, Advertising

### 2000

Tara Asbill, Kinesiology  
Shaunte' Fremin, Kinesiology  
Stacey Newton, Kinesiology  
Taryn Perry, Elementary Education  
Julie Stashko, Kinesiology

### 1999

Jodi Otten, Kinesiology

### 1998

Sophia Mount, Kinesiology  
Melissa Poole, Kinesiology  
Cathy Whitlock, Kinesiology

### 1997

Brandi Landry, Kinesiology  
Tyra Perry, Kinesiology

### 1996

Cindy Pineda, Mass Communications

## SEC ACADEMIC HONOR ROLL

### 2006

Lauren Delahoussaye  
Quinlan Duhon  
Dee Dee Henderson  
Stephanie Hill  
Kristen Hobbs  
Dani Hofer (Freshman)  
Megan Jolly  
Killian Roessner  
Andrea Smith  
Emily Turner

### 2005

Lauren Delahoussaye  
Quinlan Duhon (Freshman)  
Dee Dee Henderson (Freshman)  
Stephanie Hill  
Kristen Hobbs  
Megan Jolly (Freshman)  
Killian Roessner (Freshman)  
Andrea Smith (Freshman)  
Vanessa Soto (Freshman)

### 2004

Leigh Ann Danos  
Stephanie Hill  
LaDonia Hughes  
Leslie Klein  
Kristin Schmidt  
Emily Turner (Freshman)  
Julie Wiese

### 2003

Lindsey Howard  
April Janzen  
Tessa Lynam  
Sarah Meadors  
Britni Sneed  
Julie Wiese

### 2002

Jill Crawford  
April Janzen  
Britni Sneed  
Julie Wiese  
Auburne Ziober

### 2001

Stephanie Hastings  
April Janzen  
Britni Sneed  
Julie Wiese  
Auburne Ziober

### 2000

Tara Asbill  
Stephanie Hastings  
Stacey Newton  
Taryn Perry  
Jennifer Schuelke  
Britni Sneed  
Julie Stashko  
Auburne Ziober

### 1999

Tara Asbill  
April Janzen  
Sophia Mount  
Stacey Newton  
Taryn Perry  
Auburne Ziober

### 1998

Tara Asbill  
Sarah KnifeChief  
Brandi Landry  
Stacey Newton  
Tyra Perry

### 1997

Dawn Baker  
Brandi Landry  
Tyra Perry  
Cathy Whitlock



All-American LaDonia Hughes earned her degree in general studies in spring 2005

## ACADEMIC HONORS

### COSIDA ACADEMIC ALL-AMERICANS

2006	Stephanie Hill	First Team
2005	Stephanie Hill	First Team
2000	Tara Asbill	Third Team

### COSIDA ACADEMIC ALL-DISTRICT SELECTIONS

2006	Stephanie Hill	First Team
2005	Stephanie Hill	First Team
2004	Leigh Ann Danos	First Team
2004	Stephanie Hill	First Team
2004	Kristin Schmidt	First Team
2003	Leigh Ann Danos	Second Team
2003	Kristin Schmidt	Second Team
2000	Tara Asbill	First Team
1999	Tara Asbill	

# Academic Center

INTRO

THIS IS LSU

COACHES

TIGERS

REVIEW

HISTORY

RECORDS

LSU

MEDIA



## Amenities

- ▶ 54,000 square feet of working space
- ▶ 75 computer workstations
- ▶ 14 private computer rooms in a state-of-the-art computer lab
- ▶ Additional study rooms and classrooms for private or group study
- ▶ Electronic scheduling of tutoring sessions
- ▶ A 1,000-seat auditorium for classes and lectures

**Paramount to the success of the “student” half of the term student-athlete is providing LSU athletes with the best possible resources to excel in the classroom. For more than 20 years, the LSU Academic Center for Student-Athletes has helped to build well-rounded student-athletes. But as times change and technology advances, the need for further improvements still exists. As a result, the Cox Communications Academic Center for Student-Athletes opened its doors in November of 2002. A \$15 million renovation to the Gym Armory not only made it among the nation’s premier centers, but put it at the forefront. Improvements to the existing center give LSU student-athletes the best opportunity for success by providing access to the latest technology, as well as an array of expanded services.**

FACILITY BUILT BY THE TIGER ATHLETIC FOUNDATION



# Academic Center

INTRO  
THIS IS LSU  
COACHES  
TIGERS  
REVIEW  
HISTORY  
RECORDS  
LSU  
MEDIA



## Computer Stations

Throughout the Academic Center are 75 computer stations, providing student-athletes with a quiet working environment for research, writing and studying.



## Bo Campbell Auditorium

The 1,000-seat auditorium is used through the year as a classroom and lecture hall. Each seat in the auditorium has space for a laptop and a modem hookup, providing each student unlimited learning opportunities. The auditorium also contains a movie theatre-size screen to aid professors with lectures and classroom activities.



## The Library

The library provides a perfect setting for individual study, or with a tutor as a group.

## Study Area

Included in the 54,000 square feet of the Academic Center are individual study areas as well as 14 private computer rooms for student-athletes to work one-on-one with tutors or by themselves.



## COMMUNICATIONS LAB



## Lights, Camera, Answer

Dr. Karam uses his studio to prepare LSU's student-athletes to interact with all phases of local and national media by working one-on-one in a press conference setting. The Communications Lab includes a working camera for Karam to review the session with the student-athletes.

**A**long with the success of the LSU Football team, comes a great deal of media attention and Dr. Tommy Karam, the Director of the Communications Lab, uses his lab, located on the fourth floor of the Cox Communications Academic Center for Student-Athletes, to work with LSU student-athletes on their interactions with the media and interview skills. Karam's lab is a mock press conference setting to get the student-athletes used to handling themselves in front of both print and electronic media. He video tapes the mock interview session and reviews it with the student-athlete to help them become more comfortable in an interview setting. Karam also helps the LSU Football players get prepared for the NFL Combine by working closely with those players on the interview process.

# LSU Greats

INTRO  
THIS IS LSU  
COACHES  
TIGERS  
REVIEW  
HISTORY  
RECORDS  
LSU  
MEDIA

The five individuals on this page are the only men to have their jerseys retired by LSU. Basketball has retired the No. 23 for Pete Maravich, No. 50 for Bob Pettit, Jr., and No. 33 for Shaquille O'Neal. Football's only retired jersey is the No. 20 worn by Billy Cannon, while baseball retired the No. 15 in honor of longtime coach and current athletics director Skip Bertman.



50

## Bob Pettit

Led LSU to its first NCAA Final Four in 1953 and he later became the first player in NBA history to break the 20,000-plus point barrier. Pettit is a member of the NBA Hall of Fame and in 1997 he was named as one of the top 50 players in NBA history.

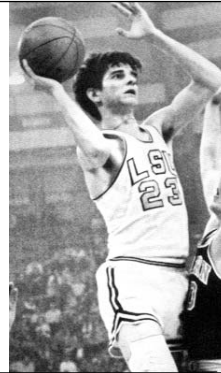

23

## Pete Maravich

"Pistol Pete" Maravich still holds the NCAA record for career points with 3,667 and for career scoring average with 44.2 points a game. He was named the National Player of the Year in 1970 after leading the Tigers to the NIT Final Four. He scored 50+ points an amazing 28 times. He went on to a 10-year professional career and was selected as one of the NBA's 50 greatest players in 1997.



33

## Shaquille O'Neal

The first pick in the 1992 NBA Draft, O'Neal was named MVP of the league in 2000 and was a three-time NBA Finals MVP after leading the Los Angeles Lakers to three World Championships. At LSU, O'Neal averaged 21.6 points and 13.6 rebounds for his career, and in 1991, he was named the World's Amateur Athlete of the Year as well as SEC Athlete of the Year and National Player of the Year. In 1997, he was named as one of the top 50 players in NBA history.



20

## Billy Cannon

One of the true legends of college football in the South, Cannon was the 1959 Heisman Trophy winner and helped the Tigers to the 1958 national title. Cannon's most memorable performance came in 1959 against Ole Miss when No. 1 LSU trailed No. 3 Ole Miss 3-0 in the fourth quarter. He fielded a punt, broke seven tackles and returned it 89 yards for the game-winning touchdown in a 7-3 victory. He went on to a successful 11-year professional career.



15

## Skip Bertman

A legend in the college baseball ranks, Bertman created a dynasty at LSU, guiding the Tigers to five national titles in a 10-year stretch from 1991-2000. He also skipped the United States to a bronze medal at the 1996 Olympics in Atlanta and was an assistant on the gold medal-winning U.S. squad in Seoul, Korea in 1988. Bertman retired from coaching following the 2001 season and is currently the LSU athletics director. In 2006, he was one of 10 inaugural inductees into the College Baseball Hall of Fame in Lubbock, Texas.

## LSU's Success in each of its 20 sports is evident with this outstanding list of former Tigers.



### Seimone Augustus

Augustus was the two-time NCAA National Player of the Year, receiving the Wade Trophy, the Naismith and the Wooden Awards as a junior and a senior. Augustus helped lead the Lady Tigers to three straight Final Fours and was the NCAA Regional MOP three times. She was the No. 1 draft pick in the 2006 WNBA draft.



### Muna Lee

The most decorated track and field athlete in school history, Lee won 20 All-America awards and a school record seven national titles while helping the Lady Tigers to five NCAA team championships during her time at LSU. A 2004 Olympian, she finished seventh in the 200 meters at the Summer Games in Athens, Greece.



### Nicki Arnstad

The 2002 NCAA Floor Exercise Co-Champion, Arnstad became the first LSU gymnast to win a national title. She was a two-time All-American and won the NCAA Central Regional Floor and All-Around Championships.



### Ben McDonald

Named the Golden Spikes National Player of the Year in 1989 and he was later the first player chosen in the Major League Baseball Draft by the Baltimore Orioles.



### April Burkholder

The 2006 NCAA Balance Beam co-national champion. Completed her LSU career with 14 All-America honors and four All-SEC selections. In addition, she was named the NCAA Central Region Gymnast of the Year and SEC Gymnast of the Year twice (2004 and 2005) and was also the conference's Freshman of the Year in 2003.



### Kristin Schmidt

The 2004 Women's College World Series Most Outstanding Player, Schmidt was a three-time NFCA All-American and one of only two players in conference history to earn back-to-back SEC Tournament Most Outstanding Player honors.



### Xavier Carter

Carter won a school record-tying seven NCAA titles on the track and earned a total of 10 All-America honors. He became just the second athlete to win four titles at one national meet, joining Jesse Owens. Holds four individual school records and anchored LSU's 4x400-meter relay teams to two school records.



### Britni Sneed

One of three four-time first-team All-SEC selections in conference history, Sneed was a two-time SEC Player of the Year and a three-time NFCA All-American, leading the Tigers to their first Women's College World Series appearance in 2001.



### Walter Davis

An Olympian in 2000 and 2004, Davis helped LSU to national titles in 2001 and 2002. The SEC Male Athlete of the Year in 2002, he won six NCAA titles and earned nine All-America honors. A five-time USA triple jump champion, he is also the reigning World Indoor and Outdoor triple jump champion.



### David Toms

The two-time SEC Player of the Year, Toms has gone on to a successful career on the PGA Tour. Among his PGA Tour victories was a thrilling win at the PGA Championship in August of 2001.



### Meredith Duncan

The nation's top collegiate golfer in 2002, Duncan left LSU as the best female golfer in school history. She earned first-team All-America honors as a senior in 2002 and won the United States Women's Amateur Championship in 2001.



### Todd Walker

Capped his LSU career as the SEC's all-time leader in hits, runs, RBIs, and total bases. Walker, who is a member of the All-Time College World Series Team, led LSU to the national title in 1993. Walker is currently a member of the San Diego Padres.

# Prominent Alumni

INTRO  
THIS IS LSU  
COACHES  
TIGERS  
REVIEW  
HISTORY  
RECORDS  
LSU  
MEDIA



## Seimone Augustus

Received her degree in 2005 after just three years at LSU and while earning the NCAA Women's Basketball National Player of the Year honors twice. The first pick of the 2006 WNBA draft by the Minnesota Lynx.

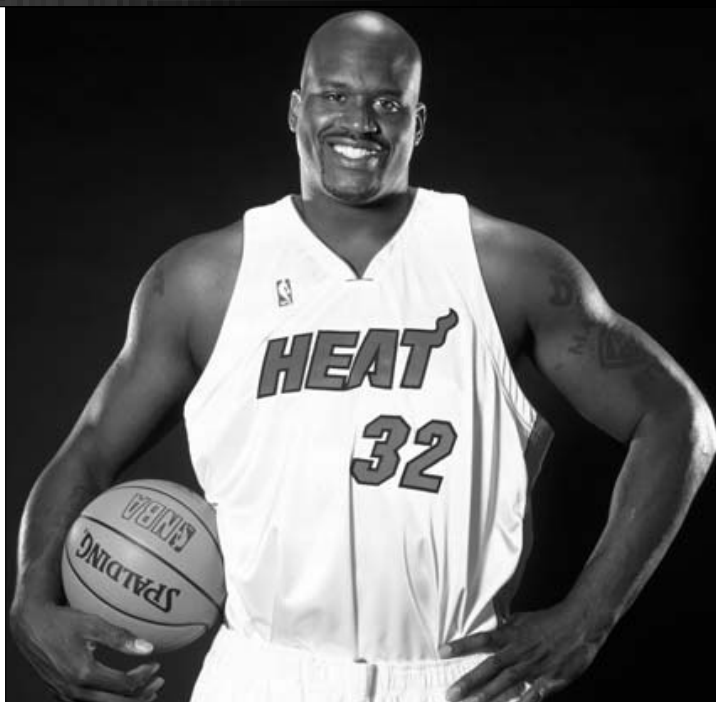

## Shaquille O'Neal

Four-time NBA champion, including the 2006 title with Miami, Shaquille O'Neal, the 2000 NBA MVP, joined a long list of prominent LSU alumni when he earned his degree in General Studies in December 2000.



**W**hile LSU continues to

make its mark on the playing field, winning 43 national titles, the state's flagship University continues to be a breeding ground for some of the greatest minds in the world—past and present.



### Eduardo Aguirre, Jr.

Named the first Director of U.S. Citizenship and Immigration Services (USCIS) for the Department of Homeland Security in 2003, Aguirre, Jr., was appointed the U.S. Ambassador to Spain in 2005.



### Lod Cook

Graduated from LSU with a bachelor's degree in Mathematics in 1955 and then earned his Master's degree in Petro Engineering in 1955. Cook served as CEO of ARCO for nine years.



### Dr. James Andrews

A world-renowned orthopedic surgeon. Andrews is a 1963 graduate of LSU and a 1967 graduate of LSU Medical School. While at LSU, Andrews won the SEC indoor and outdoor titles in the pole vault.



### Kevin Faulk

Excelled in both the classroom and on the playing field as he graduated in just three years. Faulk is currently a member of the three-time Super Bowl Champion New England Patriots.



### James Bernhard, Jr.

The co-founder and chief executive officer of the Shaw Group, Inc., a publicly traded engineering, construction, fabrication, environmental, and industrial services organization.



### Jim Flores

Graduated from LSU and currently is the Vice Chairman of Ocean Energy, the World's Leader in Oil Exploration, based in Houston, Texas.



## PROMINENT LSU ALUMNI

INTRO  
THIS IS LSU  
COACHES  
TIGERS  
REVIEW  
HISTORY  
RECORDS  
LSU  
MEDIA

**Dr. Larry O. Arthur** - AIDS researcher.

**John Ed Bradley** - Sports Illustrated writer and novelist.

**John Breaux** - U.S. Senator (1987-2005) and U.S. Congressman (1972-86) from Louisiana.

**Kenneth Brown** - Host of Home and Garden Television (HGTV)'s "reDesign".

**Wil Calhoun** - Executive Producer of television sitcom "Friends".

**"Lightning Joe" Lawton Collins** - Chief of Staff for President Harry Truman.

**Eric Arturo Delvalle** - President of Panama (1985-1988).

**A. Wright Elliott** - Retired executive vice president, Chase Manhattan Bank.

**Graves Erskine** - U.S. Marine Corps General in WWII.

**Maxime A. Faget** - Designed Mercury and Gemini spacecrafts.

**Carlos Roberto Flores** - President of Honduras (1997-2001).

**Mary Carol Flake Flores** - Former first lady of Honduras.

**Murphy "Mike" Foster, Jr.** - Former governor of Louisiana (1996-2004).

**Kevin Griffin** - Lead singer of the platinum-selling rock band "Better than Ezra"

**Paul Groves** - Award-winning tenor with the Metropolitan Opera

**Rufus William (Bill) Harp** - Television set decorator for series including "L.A. Law" and "Moonlighting"

**Walter Hitesman** - Former president, Reader's Digest.

**Hubert Humphrey** - U.S. vice president (1965-69).

**Eddie J. Jones** - Former president of the NFL's Miami Dolphins franchise.

**W. Vernon Jones** - Senior Scientist for Suborbital Research, NASA headquarters

**Russell Long** - U.S. Senator from Louisiana (1948-87).

**Ray Marshall** - Secretary of Labor under President Jimmy Carter.

**James E. Maurin** - Founding partner and CEO of Stirling Properties, a national real estate services firm.

**Grover Murray** - Former president of Texas Tech University.

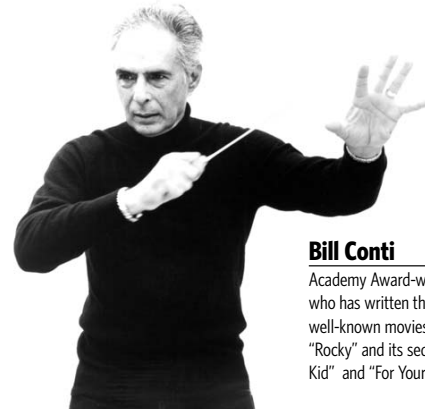

### Bill Conti

Academy Award-winning composer who has written theme music for well-known movies, including "Rocky" and its sequels, "The Karate Kid" and "For Your Eyes Only".

**Jake Lee Netterville** - Chairman of the board of Postlethwaite and Netterville, the largest Louisiana-based public accounting firm.

**Edwin Newman** - Longtime NBC News journalist and author.

**Carolyn Bennett Patterson** - Former senior editor, National Geographic.

**J. Howard Ramin** - Former CEO and Chairman of the Board, Texaco.

**Rex Reed** - Drama critic, syndicated columnist.

**Maj. Gen. Thomas Rhame** - Led 1st Infantry Division against Iraq during Persian Gulf War.

**Thomas O. Ryder** - Chairman of the Board, The Reader's Digest Association.

**Dolores Spikes** - Former President of the Southern University System and the University of Maryland-Eastern Shore.

**Ray Strother** - Author, political consultant.

**David Suarez** - Co-owner of Atlantic Company of America, Inc., which performed the historic restoration of the Washington Monument, the Smithsonian's Air and Space Museum and the main U.S. Treasury Building.

**Joanne Woodward** - Academy Award winner for Best Actress in 1957 and wife of Paul Newman.



### Reinosuke Hara

Researched at LSU in the 1950s and then later received the honorary Doctorate of Science degree from LSU in 1992. Former President and CEO of Seiko Instruments.



### E. Robert Theriot III

Senior resident vice-president of Merrill Lynch's Houston branch, the firm's third largest domestic office, generating more than \$130 million in revenue with assets in excess of \$22 billion.



### Mary L. Landrieu

Became the first woman from Louisiana elected to a full term in the United States Senate in 1997.



### Marty Sixkiller

Senior Technical Director for PDI/DreamWorks' movies "Antz", "Shrek", "Shrek 2", "Madagascar" and "Over the Hedge".



### Harry J. Longwell

Graduated from LSU in 1963 with a Bachelor's degree in Petroleum Engineering and retired in 2004 as the Executive Vice President and Director of ExxonMobil.

### James Carville

Received both a Bachelor's degree and Law degree from LSU. Carville gained fame in the 1990's as the chief campaign strategist for Bill Clinton and Al Gore. Carville also penned a best-selling memoir titled All's Fair: Love, War and Running for President.



# Dr. Martin J. Broussard Center for Athletic Training

INTRO  
THIS IS LSU  
COACHES  
TIGERS  
REVIEW  
HISTORY  
RECORDS  
LSU  
MEDIA



## Amenities

- ▶ 23,000 square foot athletic training facility
- ▶ On-site x-ray room
- ▶ In-house full-service pharmacy
- ▶ In-house dental and vision centers
- ▶ A Hydrotherapy pool



## LSU boasts the largest and most complete athletic training facility in all of collegiate athletics. Focused on aggressive

rehabilitation, the Broussard Center for Athletic Training is furnished with the latest in technology and equipment. Some of the features of the 23,000-square foot facility include an on-site x-ray room, an in-house pharmacy, as well as state of the art hydrotherapy pools. The Broussard Center for Athletic Training is equipped with the largest hydrotherapy pools in both collegiate and professional sports and is one of the few collegiate training centers with a full-service pharmacy, as well as on-site x-ray room. LSU is also the only school in college athletics with a training room equipped with a full-service vision center. The facility is named in honor of legendary trainer Dr. Martin J. Broussard, who served as LSU's athletic trainer for several decades.

FACILITY BUILT BY THE TIGER ATHLETIC FOUNDATION





## Amenities

- ▶ 28 multi-purpose power stations
- ▶ 36 assorted selectorized machines
- ▶ 10 dumbbell stations with 2 sets of 5-180 pound free weights
- ▶ Custom made equipment by Body Masters and Eleiko



**The LSU strength and conditioning facility, located in Tiger Stadium, was built in 1997 and features the latest in both strength training and cardiovascular training equipment.** Measuring 10,000-square feet, LSU has one of the finest strength and conditioning facilities in the nation.

The LSU strength and conditioning team took a new direction in 2000 under strength coach Tommy Moffitt, who was named the 1999 Collegiate Football Strength and Conditioning Coach of the Year by the Professional Football Strength and Conditioning Coaches Society.

Strength and conditioning can be the heart and soul of an athletic program's success, and LSU has taken great strides to improve its strength program and facilities.

FACILITY BUILT BY THE TIGER ATHLETIC FOUNDATION



# Tiger Park

INTRO  
THIS IS LSU  
COACHES  
TIGERS  
REVIEW  
HISTORY  
RECORDS  
LSU  
MEDIA



**Tiger Park, located directly behind LSU's "Dub" Robinson Tennis Stadium, has a seating capacity of 1,000. The dimensions of the field are 200 feet to both foul poles and 220 to center field. A new, elevated, air-conditioned press box was installed behind the home plate bleachers prior to the 2003 season. Tiger Park also features an inning-by-inning scoreboard, message board and a state-of-the-art sound system. In the Fall of 2006, LSU broke ground on the new Tiger Park, which will be located along Skip Bertman Drive adjacent to the women's soccer stadium. The stadium will boast 1,289 seats with 1,200 addition seats along the outfield berm.**



## **LSU SOFTBALL LOCKER ROOM**

Measuring 81 feet by 29 feet, the LSU softball locker room is a suite of rooms including a lounge area, meeting room, locker room, showers, sauna and a coach's office.

## **LSU INDOOR PRACTICE FACILITY**

When the weather prevents the softball team from practicing at Tiger Park, the team moves to the indoor, climate-controlled football practice facility, located at the site of the

Charles McClendon Practice Facility. LSU student-athletes benefit from one of the most modern indoor facilities in the nation.



2007 LSU SOFTBALL  
**COACHES**

## Head Coach

INTRO  
THIS IS LSU  
COACHES  
TIGERS  
REVIEW  
HISTORY  
RECORDS  
LSU  
MEDIA

HEAD COACH

YVETTE GIROUARD



SEVENTH YEAR AT LSU • 27TH YEAR OVERALL

### National Honors

- ▶ 2005 National Fastpitch Coaches Association Hall of Fame Inductee
- ▶ 2001 NFCA National Coaching Staff of the Year
- ▶ 1990, 1993 NFCA National Coach of the Year
- ▶ Seven-Time NFCA South Region Coach of the Year
- ▶ Fifth-Winningest Active Division I Coach
- ▶ Third-Best Winning Percentage Among Active Division I Coaches
- ▶ Fifth-Winningest All-Time Division I Coach
- ▶ Fourth-Best All-Time Division I Winning Percentage

### Postseason accomplishments

- ▶ Five Women's College World Series Appearances
- ▶ One of Three Coaches to Lead Two Programs to the WCWS
- ▶ 15 NCAA Regional Appearances
- ▶ Nine National Top 10 Finishes

### Conference Honors

- ▶ 2001, 2002, 2006 Southeastern Conference Coach of the Year
- ▶ 2000 Sun Belt Conference Coach of the Year
- ▶ 1984, 1985, 1987 Southland Conference Coach of the Year

### State Honors

- ▶ 12-Time Louisiana Coach of the Year
- ▶ 2002 Louisiana Softball Coaches Association Hall of Fame Inductee

### Other Accomplishments

- ▶ 25-Straight Winning Seasons
- ▶ 37 All-Americans
- ▶ 15 Academic All-Americans

### THE GIROUARD

## PHILOSOPHY

**I believe fully in trying to instill in our athletes a knowledge and a love for the qualities and virtues that comprise good character.**

Character is what we are inside. It is often revealed by how we act when no one is looking. Winning in our program should occur both on the field as well as in the classroom, in society and in personal lives after Tiger softball. When our players leave our program, hopefully we have developed successful people that will feel that their Tiger family will always have a unique and lasting place in their hearts.

**LSU is a very special place with everything provided for success; from athletic facilities to the very best academic center in the country and a first-class administration all at the disposal of our student athletes.**

In addition to having the friendliness of Louisiana people, LSU has one of the most beautiful campuses in the country. Our players will know from their first visit to the LSU campus that their number one goal is to leave this institution with their degree in hand.

**In setting our high standards for the athletes that represent this program, the number one characteristic I look for in student-athletes is discipline.**

We want disciplined people in our program. It all starts with someone who can control her choices in a respectable way, both on and off the field. The ability to choose right from a wrong should not be a battle. We expect to play for championships here at LSU and every student-athlete who competes for the Tiger softball team will have to have that same discipline and expectations. Our staff is dedicated to LSU, our program and our players.

**Concerning the softball side, we will incorporate the 'Tiger Attack' mind set for our games.**

I'd like to think that my teams are aggressive and hard-nosed, and that they will play the game hard until the final out. We must attack every inning as if the score were 0-0, always thinking 'it is never enough'. We will always be a fundamental team with high emphasis placed on this aspect of the game throughout the entire year. Playing the game with pride, emotion and respect for tradition and class should be a goal for every LSU team. This team will embody those qualities.

In six seasons at LSU, head coach Yvette Girouard's effect on the Tiger softball program has been powerful. With each year, she continues to add to her legacy as one of the greatest coaches in the history of women's softball by helping LSU maintain its place among the nation's elite in the collegiate ranks.

Girouard, who was inducted into the National Fastpitch Coaches Association Hall of Fame in December 2005 and the Louisiana Softball Coaches Association Hall of Fame in June 2002, enters the 2007 season among the career leaders in NCAA Division I wins (No. 5) and winning percentage (No. 4) and among the active NCAA Division I coaching leaders in wins (No. 5) and winning percentage (No. 3).

Against Arkansas on April 6, 2005, she became the sixth coach in NCAA history in any division to earn her 1,000th career victory and just the fifth in NCAA Division I history. Averaging more than 40 wins a season in her 26 years as a head coach, she is one of only a handful of coaches who can boast that feat over such an extended and noteworthy career.

With 25-straight winning seasons to her credit, she has guided her athletes to 37 All-America honors, including nine while at LSU, 15 Academic All-America honors, including 2005 and 2006 first-team Academic All-American Stephanie Hill, and taken teams to 15 NCAA Regionals.

No stranger to Oklahoma City, Girouard became just the third coach in NCAA history to take two programs to the Women's College World Series after leading UL-Lafayette to three World Series appearances in the 1990s and LSU to the WCWS in 2001 and 2004.

In 2004, she led LSU to its second Women's College World Series appearance, where the Tigers advanced to within one game of the championship game. After defeating Michigan in extra innings in its first game, LSU fell to eventual national champion UCLA in game two.

Weather postponed play for a day and forced the Tigers into the unenviable situation of having to win three games in a single day to advance to the national championship game. LSU began the day with a win over Florida State before defeating California to force just the seventh "if necessary" game in WCWS history.

Unfortunately, the Tigers could not get past California a second time and came up one game shy of the national championship game. LSU's remarkable run marked the first time since 1984 a school from east of the Mississippi River had advanced to within a game of the national championship. Tiger pitcher Kristin Schmidt was named the WCWS Most Outstanding Player, becoming the first player to earn the honor who was not a member of the national championship team. Sophomore Camille Harris was also named to the WCWS All-Tournament team.

In addition, the Tigers were ranked as high as second nationally, matching the highest national ranking for any team coached by Girouard.

In 2001, Girouard led LSU to its first appearance in the WCWS, where the Tigers finished third. Under her guidance, UL-Lafayette (formerly Southwestern Louisiana) advanced to the WCWS three times, with a pair of fifth-place finishes and a third-place finish in 1993.

With .815 winning percentage in the 1990s, her teams posted the third-best winning percentage in the nation behind only Arizona and UCLA. In six seasons at LSU, she has posted the fourth most wins in the nation over that period with the fifth-best winning percentage.

While her influence has been a catalyst for the growth of the game in the state and nationally for many years, her impact in just six years in Baton Rouge has been no less significant. Becoming the first coach in Southeastern Conference history to lead a team to back-to-back tournament championships, Girouard made a clean sweep of the three major league titles

## GIROUARD YEAR-BY-YEAR

### At UL-Lafayette (Southwestern Louisiana until 2000)

Year	Won	Lost	Pct.	Notable
1981	7	15	.318	
1982	15	13	.536	LIAIW Champions
1983	22	13	.629	Third Place in Southland Conference
1984	28	9	.757	Southland Conference Champion
1985	39	13	.750	Southland Conference Champion
1986	32	19	.627	Southland Conference Champion
1987	31	16	.660	NIT; Southland Conference Champion
1988	29	16	.644	No. 22 National Ranking
1989	48	16	.750	No. 21 National Ranking
1990	44	8	.846	No. 7 National Ranking; NCAA Regional
1991	33	10	.767	No. 14 National Ranking; NCAA Regional
1992	41	12	.774	No. 12 National Ranking; NCAA Regional
1993	57	7	.891	No. 8 National Ranking; Third place in WCWS
1994	57	5	.919	No. 2 National Ranking; NCAA Regional
1995	49	9	.845	No. 5 National Ranking; Fifth place in WCWS
1996	46	10	.821	No. 5 National Ranking; Fifth place in WCWS
1997	46	18	.718	No. 13 National Ranking; NCAA Regional
1998	36	15	.706	
1999	54	11	.831	No. 4 National Ranking; NCAA Regional
2000	45	15	.750	No. 16 National Ranking; Sun Belt Champion; NCAA Regional

### At LSU

2001	59	11	.843	No. 3 Final Ranking; SEC Champion; Third WCWS
2002	56	11	.836	No. 9 Final Ranking; SEC Champion; NCAA Regional
2003	50	18	.735	No. 15 Final Ranking; NCAA Regional
2004	57	12	.826	No. 3 Final Ranking; SEC Champion; Third-WCWS
2005	31	23	.574	
2006	55	14	.789	No. 11 Final Ranking; NCAA Regional
<b>TOTALS</b>	<b>1,067</b>	<b>339</b>	<b>.759</b>	<b>Five WCWS Appearances; 15 NCAA Regionals</b>
<b>AT ULL</b>	<b>759</b>	<b>250</b>	<b>.752</b>	<b>Three WCWS Appearances; 10 NCAA Regionals</b>
<b>AT LSU</b>	<b>308</b>	<b>89</b>	<b>.776</b>	<b>Two WCWS Appearances; Five NCAA Regionals</b>

### Coaching Career

Head Coach, Lafayette High School (1977-80)

Head Coach, Comeaux High School (1980)

Head Coach, UL-Lafayette (1981-2000)

Head Coach, LSU (2001-present)

### Milestones

<b>First win:</b>	USL def. New Orleans, 8-3, 1981
<b>100th win:</b>	USL def. UL-Monroe, 5-1, April 13, 1985
<b>200th win:</b>	USL def. Centenary, 2-0, April 23, 1988
<b>300th win:</b>	USL def. Samford, 3-1, Feb. 24, 1991
<b>400th win:</b>	USL def. South Carolina, 6-1, April 11, 1993
<b>500th win:</b>	USL def. Louisiana Tech, 6-0, March 19, 1995
<b>600th win:</b>	USL def. Southwest Missouri State, 1-0, March 29, 1997
<b>700th win:</b>	USL def. Southeastern Louisiana, 9-1, April 15, 1999
<b>800th win:</b>	LSU def. Kentucky, 5-2, April 21, 2001
<b>900th win:</b>	LSU def. Alabama, 4-3, March 29, 2003
<b>1,000th win:</b>	LSU def. Arkansas, 8-3, April 6, 2005

# Head Coach

INTRO  
THIS IS LSU  
COACHES  
TIGERS  
REVIEW  
HISTORY  
RECORDS  
LSU  
MEDIA



(SEC Western Division, SEC Championship, SEC Tournament Championship) in three of her first six seasons as a Tiger.

Last season, she guided LSU back into the Top 10 nationally as the Tigers won their NCAA Regional in Baton Rouge and advanced to the NCAA Super Regionals for the first time. In the Super Regional in Tucson, Ariz., LSU earned its first win over a No. 1-ranked team as the Tigers took the second game from eventual national champion Arizona, 3-2. LSU was one of only two teams to hand the Wildcats a loss at home as the Tigers became the first program in history to knock off Arizona in a game at home that could send it to the Women's College World Series.

For her achievements, Girouard was honored with her third SEC Coach of the Year award and named the Louisiana Coach of the Year an unprecedented 12th time. Juniors Emily Turner and Leslie Klein earned NFCA All-America honors, the second honor of Klein's career, while Stephanie Hill earned her second-straight first-team Academic All-America honor.

In 2005, she became the fifth coach in NCAA Division I history and the sixth coach in NCAA history to earn 1,000 career victories. She guided Hill to first-team Academic All-America honors, the second Academic All-American in school history and the first to earn first-team honors.

After failing to earn the league titles in 2003, LSU came back to sweep all three major titles again in 2004. The Tigers earned the top seed in NCAA Region 3, marking the 14th consecutive trip to the postseason for Girouard and the seventh for LSU. The Tigers swept through NCAA Regional play, defeating Illinois in the championship game to earn their berth in the Women's College World Series.

For their efforts, Girouard, associate head coach James DeFeo and assistant coach Lori Osterberg were named the National Fastpitch Coaches Association South Region Coaching Staff of the Year, marking the seventh regional coach of the year honor in Girouard's career.

In 2003, Girouard earned her 900th career victory, becoming just the sixth coach in NCAA Division I history and the eighth coach in

NCAA history to reach the historic milestone.

After finishing second in the SEC Western Division, the Tigers advanced through the conference tournament to the championship game for the fifth-consecutive year.

The Tigers earned their sixth-consecutive trip to the NCAA Regionals and finishing the year ranked No. 15, the fourth consecutive top 15 ranking for LSU and fifth consecutive top 20 finish for Girouard.

In 2002, Girouard picked up her 100th win at LSU in just 119 games, the fastest Tiger coach to 100 victories in school history. In addition, Girouard led LSU to its then highest regular-season ranking, No. 3 nationally.

After sweeping all three of the SEC Championship titles and advancing to the NCAA Regional finals, she earned her second-straight SEC Coach of the Year honor. She has been named coach of the year by three separate conferences: the Southeastern Conference in 2001 and 2002, the Sun Belt in 2000 and the Southland in 1984, 1985 and 1987.

A fourth-consecutive Louisiana Sport Writer's Association Louisiana Coach of the Year honor followed for Girouard, the 11th state honor of her career.

In her first season at LSU, Girouard was able to accomplish something no other coach had been able to do. She led the Tigers to their first appearance in the WCWS with a victory over her former school, UL-Lafayette, in the NCAA Regional Championship game.

In the WCWS, the Tigers fell to Stanford in the first round, but bounced back to knock off Iowa and defending national champion Oklahoma before losing out to UCLA and finishing in a tie for third place nationally, the highest final ranking for any LSU squad.

For their accomplishments, she, DeFeo and Osterberg were named the NFCA National Coaching Staff of the Year. She was also named the Coach of the Year by the SEC and the LSWA. To her credit, she was named the National Coach of the Year in 1990 and 1993.

In her two decades as the Lady Cajuns' head coach, she built the team from the ground floor with no scholarships and a \$3,000 budget to one of the nation's perennial powers. She advanced her UL-Lafayette teams to the NCAA Regionals a total of 10 times, hosting on seven of those occasions.

Girouard was born in Broussard, La., and attended Comeaux High School. She earned a Bachelor of Science degree from USL in 1976 in health and physical education. During her college days, she played on the Lady Cajun volleyball team and was named the school's Female Athlete of the Year in 1976.

Following college, Girouard served as head coach at Lafayette High School where she began the softball program in 1977. In 1980, she coached at her alma mater, Comeaux High School, before beginning the USL softball program in 1981.

Girouard served a three-year term as the South Region Representative on the NCAA All-America Committee and served two, two-year stints on the NCAA South Regional ranking committee. She is currently a member of a nine-person NCAA Softball Rules Committee until her term expires on Sept. 1, 2007.

With a list of accomplishments and awards that speak for themselves, Girouard has proven that she can take her teams to the next level and be successful. Her guidance and leadership have carried her through 25 outstanding seasons and hopefully she will continue to build upon her past successes and reach the ultimate goal of bringing LSU its first national championship in softball.



## WINNINGEST HEAD SOFTBALL COACHES

### Winningest Active Division I Head Coaches

#### By Percentage (minimum 5 years)

Rank	Coach, Team	Years	W-L-T	Pct.
1.	Mike Candrea, Arizona	20	1,081-214-0	.835
2.	Stefni Lotief, UL-Lafayette	6	309-64-0	.828
3.	<b>Yvette Girouard, LSU</b>	<b>26</b>	<b>1,067-339-0</b>	<b>.759</b>
4.	Lu Harris-Champer, Georgia	10	522-168-1	.756
5.	JoAnne Graf, Florida, State	23	1,136-372-6	.752
6.	Patty Gasso, Oklahoma	12	584-200-2	.744
7.	Margie Wright, Fresno State	27	1,206-428-3	.738
8.	Patrick Murphy, Alabama	9	440-159-0	.735
9.	Carol Hutchins, Michigan	23	984-371-4	.726
10.	Karen Weekly, Tennessee	10	486-190-1	.719

#### By Victories

Rank	Coach, Team	Years	W-L-T	Pct.
1.	Margie Wright, Fresno State	27	1,206-428-3	.738
2.	JoAnne Graf, Florida, State	23	1,136-372-6	.752
3.	Gayle Blevins, Iowa	27	1,099-508-5	.683
4.	Mike Candrea, Arizona	20	1,081-214-0	.835
5.	<b>Yvette Girouard, LSU</b>	<b>26</b>	<b>1,067-339-0</b>	<b>.759</b>
7.	Carol Hutchins, Michigan	23	984-371-4	.726
6.	Joyce Compton, South Carolina	24	975-447-3	.685
8.	Elaine Sortino, Massachusetts	27	936-404-4	.698
9.	Margo Jonker, Central Michigan	27	916-509-5	.642
10.	Eugene Lenti, DePaul	25	885-449-6	.663

### Winningest All-Time Division I Head Coaches

#### By Percentage (minimum 10 years)

Rank	Coach, Team	Years	W-L-T	Pct.
1.	* Mike Candrea, Arizona	20	1,081-214-0	.835
2.	# Sue Enquist, UCLA	17	837-166-1	.834
3.	# Sharron Backus, UCLA	22	854-173-3	.831
4.	* <b>Yvette Girouard, LSU</b>	<b>26</b>	<b>1,067-339-0</b>	<b>.759</b>
5.	* Lu Harris-Champer, Georgia	10	522-168-1	.756
6.	* JoAnne Graf, Florida, State	23	1,136-372-6	.752
7.	* Patty Gasso, Oklahoma	12	584-200-2	.744
8.	* Margie Wright, Fresno State	27	1,206-428-3	.738
9.	* Carol Hutchins, Michigan	23	984-371-4	.726
10.	Mike McGovern, Illinois-Chicago	12	582-227-1	.719

#### By Victories

Rank	Coach, Team	Years	W-L-T	Pct.
1.	Margie Wright, Fresno State	27	1,206-428-3	.738
2.	JoAnne Graf, Florida, State	23	1,136-372-6	.752
3.	Gayle Blevins, Iowa	27	1,099-508-5	.683
4.	Mike Candrea, Arizona	20	1,081-214-0	.835
5.	<b>Yvette Girouard, LSU</b>	<b>26</b>	<b>1,067-339-0</b>	<b>.759</b>
7.	Carol Hutchins, Michigan	23	984-371-4	.726
6.	Joyce Compton, South Carolina	24	975-447-3	.685
8.	Elaine Sortino, Massachusetts	27	936-404-4	.698
9.	Margo Jonker, Central Michigan	27	916-509-5	.642
10.	Linda Wells, Arizona State	31	914-679-1	.574

\* - Active coaches

# - Co-head coaches from 1989-96

## GIROUARD VS. ALL OPPONENTS

OPPONENT	W	L	OPPONENT	W	L	OPPONENT	W	L	OPPONENT	W	L
Adelphi	1	0	Florida A&M	1	0	Massachusetts	3	0	Southeastern Louisiana	50	1
Akron	0	2	Florida Atlantic	1	0	McNeese State	64	21	Southern	3	0
Alabama	15	9	Florida International	3	0	Michigan	5	1	Southern Miss	39	3
Alabama A&M	1	0	Florida State	8	9	Michigan State	3	0	Southern Utah	1	0
Alcorn State	1	0	Fresno State	2	2	Midwestern State	1	0	St. Edward's	4	0
Arizona	2	8	Furman	6	0	Minnesota	3	1	St. Louis	2	0
Arizona State	3	4	George Mason	2	0	Mississippi State	23	7	St. Mary's	4	1
Arkansas	12	3	Georgia	14	10	Mississippi Valley State	1	0	Stanford	0	4
Arkansas-Pine Bluff	1	0	Georgia Southern	2	0	Missouri	0	1	Stephen F. Austin	3	5
Arkansas State	6	0	Georgia State	8	2	Missouri State	5	0	Stetson	1	0
Auburn	14	9	Georgia Tech	3	0	Nebraska	6	3	Tennessee	12	12
Ball State	5	0	Grambling State	12	0	New Mexico State	2	0	Texas	1	3
Baylor	7	4	Hawai'i	1	0	New Orleans	14	2	Texas A&M	10	9
Bowling Green	3	0	Hill College	1	0	Nicholls State	68	19	Texas A&M-Corpus Christi	6	0
Butler	2	0	Hofstra	5	1	North Carolina	10	0	Texas Southern	2	0
Cal Poly	1	0	Houston	3	1	North Texas	5	1	Texas State	13	1
Cal State Fullerton	4	5	Houston Baptist	12	0	Northeastern State	1	0	Texas Tech	4	1
Cal State Northridge	3	4	Illinois	2	2	Northern Illinois	2	1	Texas-Arlington	13	4
California	3	8	Illinois State	6	1	Northwestern	1	1	Texas-San Antonio	5	1
Campbell	2	0	Illinois-Chicago	2	0	Northwestern State	64	11	Toledo	0	2
Carthage	1	1	Indiana	3	1	Notre Dame	1	2	Troy	4	0
Centenary	39	1	Indiana State	3	4	Ohio	3	0	Tulsa	6	1
Central Michigan	2	0	Iowa	2	0	Ohio State	1	0	UAB	1	0
Central Oklahoma	1	0	Iowa State	0	2	Oklahoma	16	3	UCLA	1	11
Charlotte	2	0	Jackson State	5	0	Oklahoma City	1	2	UC-Riverside	1	0
Chattanooga	1	1	Jacksonville State	2	0	Oklahoma State	2	5	UC-Santa Barbara	1	0
Coastal Carolina	2	0	Jerry's Caterers	1	1	Ole Miss	22	0	UNLV	6	3
Colorado State	2	0	Kansas	3	1	Oregon	1	2	Utah	4	3
Columbia	3	0	Kent State	1	0	Oregon State	2	1	Utah State	1	0
Connecticut	3	0	Kentucky	17	1	Penn State	2	0	Villanova	1	0
Cornell	1	0	Lamar	17	0	Portland State	1	0	Virginia	4	0
DePaul	7	4	Long Beach State	1	0	Princeton	4	0	Virginia Tech	1	0
Drake	1	0	Long Island	1	0	Rhode Island	2	0	Washington	9	3
East Carolina	2	0	Louisiana Tech	28	30	Sam Houston State	13	8	Western Illinois	1	0
East Tennessee State	2	0	UL-Lafayette	5	1	Samford	8	0	Western Kentucky	3	0
Eastern Illinois	3	0	UL-Monroe	60	19	San Diego State	1	0	Western Michigan	2	0
Eastern Kentucky	2	0	Louisville	1	0	Seton Hall	2	1	Wichita State	3	0
Eastern Michigan	1	1	LSU	2	8	South Carolina	34	9	Winthrop	1	0
Eastern Oklahoma	1	0	LSU-Alexandria	4	0	South Dakota State	1	0	Wisconsin	2	2
Evansville	3	0	Manhattan	1	0	South Florida	5	1			
Florida	19	4	Maryland	1	0	Southeast Missouri State	2	0			

# Assistant Coaches

INTRO

THIS IS LSU

COACHES

TIGERS

REVIEW

HISTORY

RECORDS

LSU

MEDIA

James DeFeo enters his third season as the associate head coach at LSU after four years as an assistant coach. It is also his eighth season under head coach Yvette Girouard after one year with her at UL-Lafayette.

Prior to joining Girouard's staff, DeFeo was a graduate assistant at Southern Miss in 1999 when the Golden Eagles became the first, first-year program to advance to the Women's College World Series.

In 2004, he, Girouard and Lori Osterberg were named the National Fastpitch Coaches Association South Region Coaching Staff of the Year after leading the Tigers to their second WCWS appearance. The trio was also named the NFCA National Coaching Staff of the Year in 2001 after they led LSU to its first WCWS berth.

DeFeo's main duties include working with the hitters and the outfielders as well as recruiting, scouting and practice management. Last season, the Tiger hitters ranked in the top 25 nationally in batting average (16th), slugging percentage (19th), scoring (22nd) and doubles (10th).

The Tigers also set school records for on base percentage and sacrifice flies in 2006. In addition, LSU led the SEC and posted the second most doubles in a season. Individually, two-time All-American Leslie Klein ranked in the top 10 of virtually every hitting category and ranked in the top 50 in the NCAA in batting average.

In 2005, the Tiger hitters ranked in the top 30 in the NCAA in batting average and scoring, including a No. 5 ranking in doubles per game. Two years ago, the Tigers ranked in the top 10 in the NCAA in batting average, in the top 15 in slugging percentage and home runs per game and in the top 35 in triples per game.

In 2004, LSU broke the school record and led the Southeastern Conference in home runs, while LSU ranked second in the league in batting average, runs scored, hits, triples and RBIs. Individually, then-freshman All-American Leslie

Klein ranked in the top 10 in the SEC in every hitting category and ranked in the top 50 in the NCAA in slugging percentage, runs per game and RBIs per game. The Tigers had at least two players ranked in the top 10 individually in the SEC in every hitting category, including five of the top 10 individuals ranked in total bases.

In 2002, former Tiger All-American Trena Peel led the nation in triples, while breaking the LSU and SEC single-season records. With 14 triples, she was just two shy of the NCAA record.

In his first season at LSU the Tigers were second in the SEC and 12th nationally with a .293 team batting average. LSU also led the league in scoring and finished ranked 16th nationally with more than five runs per game.

At UL-Lafayette, DeFeo's team hit .310 and finished the season with a No. 22 national ranking and in the top 10 in hitting and scoring. The 1999 Southern Miss team finished the season ranked second nationally in batting and 10th in scoring. DeFeo was instrumental in helping to revive the Golden Eagle team after a six-year hiatus.

For 10 years, he has served as sole proprietor and instructor of the All-American Softball Clinics in New Jersey, New York, Florida, Pennsylvania and Mississippi. DeFeo has coaching experience at nearly every level of fastpitch softball, including Under-12, Under-16, 18 and Under and Women's Major. DeFeo also is a member of the National Fastpitch Coaches Association.

A native of New Jersey, DeFeo graduated from Rutgers University in 1996 with a bachelor's degree in sport management. He received his master's in sports administration from Southern Miss in 1999. His sister, Stephanie DeFeo, was a three-time All-American under Girouard at UL-Lafayette.

In 2000, DeFeo was married to the former Samantha Rock of Orlando, Fla. They have two daughters, Victoria, 4, and Zoe, 2, and an infant son, Zachary.

## James DeFeo

Associate Head Coach  
Seventh Year



Megan Smith enters her first year with the LSU softball program after serving as the head coach at Western Carolina, where she served for the inaugural 2006 season.

As the head coach for the Catamounts last season, she guided the first-year program to their first Southern Conference title, compiling a 41-20 record, including a 16-4 mark in league play. For her success, she was named the 2006 SoCon Coach of the Year.

Her team posted 81 home runs, which ranked third nationally, while WCU ranked 12th in the NCAA in slugging percentage, 19th in scoring, 38th in win-loss percentage and 50th in batting average. Additionally, three players ranked nationally statistically and two were named to the NFCA All-Southeastern Region team.

Hired in July 2004, Smith built the Western Carolina program from the ground up, spending a year and a half to build the program, including the hiring of staff and the recruitment of players, while supervising the construction of a state-of-the-art softball facility.

She was hired to head the Catamount program from the University of North Carolina, where she had also been a player. As an assistant coach for Donna Papa, she helped the Tar Heels with recruiting, fundraising, and oversaw the academic progress of student-athletes, while participating in practice planning and game management.

In 2004, she helped guide the North Carolina program to a 46-24 record, including a second place finish in the Atlantic Coast Conference, while earning an NCAA Regional bid. In addition, she directed the Carolina Softball Camps, overseeing all aspects of the camps.

Prior to her stay at her alma mater, Smith was an assistant coach at Charlotte for the 2002 season. She worked with the infielders, pitchers and served as the hitting coach. The assistant also organized all recruiting efforts for head coach Aimee DeVoss.

For two seasons, Smith served as the head coach at Young Harris College in Georgia from 2000-2001. While there, she guided her program to a 79-41 record. Without an assistant coach, she oversaw all aspects of the team, from practice to strength training to academics to fundraising.

While at Young Harris, she finished second in the regional championships twice and was one game away from the national tournament in 2001. Her team broke nearly every school record, including wins in as season with 45. In addition, in 2002, her squad ranked nationally in batting average and eight players were named to the all-regional team.

During her collegiate career at North Carolina, Smith earned a Bachelor of Arts degree in exercise and sport science and recreation administration. Playing third base primarily, she served as captain during her senior season and broke the school record for RBIs in a game and was named the Defensive Player of the Year in 1999.

Also an exceptional student, the Walkertown, N.C., native was named to the All-Atlantic Coast Conference honor roll for three year and made the Dean's List twice. In 2000, she earned her Master's of Science degree in human performance and sports studies with a concentration in sports management from the University of Tennessee.

On June 19, 2004, she married Paul Buske, and the pair raise two cats, Sammy and Callie, and a dog, Buddy.

## Megan Smith

Assistant Coach  
First Year





**Melissa Foley**

**Associate SID/Softball Contact**

Melissa Foley enters her sixth year on the LSU sports information staff as Associate SID in charge of the nationally recognized softball program. She is also in her fifth season as the primary contact for the nationally ranked women's volleyball program.

Last season, her softball media guide was judged second best in the district and ranked fifth nationally. In 2004, her softball guide ranked best in the district and third in the nation, while her volleyball guide was ranked second in the district and seventh nationally. Her 2005 softball guide earned first place honors in the district and was judged second in the nation.

Foley, 30, is a Marksville, La., native and a 1997 graduate of LSU in mass communications. Prior to coming to LSU, Foley was the assistant SID at Northwestern State University in Natchitoches. At NSU, she was the primary media contact for the women's basketball, soccer and softball teams and assisted with the other 11 sports including the NCAA Tournament men's basketball team and Division I-AA football team.

From 1999-2000, Foley worked as an intern at Ole Miss. In Oxford, she worked primarily with the volleyball and men's and women's track and field programs while assisting with football and both basketball teams.

Foley began her career at Northwestern State where she was a graduate assistant for two years while earning a master's degree in sports administration in the spring of 1999.

In December 2006, the former Melissa Reynaud married Damian Foley, a native of Christchurch, New Zealand, in a pair of ceremonies in Baton Rouge and Nelson, New Zealand.



**Ana Gross**

**Associate Athletics Trainer**

Ana Gross begins her first season as the associate athletics trainer for the LSU softball program. She joined the Tigers' staff after spending two years at Southern Miss. In addition to her duties as the athletics trainer for softball, she works to coordinate the drug prevention program for LSU's student-athletes.

While at Southern Miss, Gross spent two years working for the baseball team. She also worked with the cross country, soccer and football teams. In January 2006, she was promoted to Assistant Athletic Trainer.

A New Orleans native, Gross graduated from LSU with a bachelor's degree in athletic training. As an undergraduate for the Tigers, she worked with LSU's 2003 National Champion football team, nationally ranked women's basketball team and worked with the men's tennis team.

Gross earned her master's degree from Southern Miss in sports administration in May 2006. The oldest of Greg and Maria Gross' five children, she is certified by the National Athletic Trainers Association.



**Melissa Moore**

**Assistant Strength & Conditioning Coordinator**

Melissa Moore enters her first year at LSU as the assistant strength & conditioning coordinator and her first season working with the Lady Tigers' basketball team.

Moore, a native of Enon, La., will also coordinate the strength and conditioning of LSU softball team and assist with the strength and conditioning of LSU football.

Moore came to LSU after stints at Georgia Tech and Elon as an assistant strength & conditioning coach. She spent two years at Georgia Tech working with Yellowjackets' softball and women's tennis programs after brief stints working with Elon's baseball, men's and women's soccer, women's basketball and track teams.

A graduate of Southern Miss, Moore spent two years working with the football, baseball, men's and women's basketball, soccer, tennis, softball and volleyball programs at USM while working toward her master's degree.

Moore's expertise in strength and conditioning has led her to be published in two publications, including The Journal of Strength and Conditioning Research and Medicine & Science in Sports & Exercise. She also authored an online presentation for the Atlantic Coast Conference's website about Georgia Tech's off-season softball training.

**SUPPORT STAFF**



**John Allen**  
Academic Center



**Jenni Peters**  
Marketing



**George Branigan**  
Equipment Manager



**Ashley Stringfellow**  
Administrative Assistant



**Kara Knutson**  
Student Trainer



**Shana Laurent**  
Student Manager



**Jeannine Malbrough**  
Student Manager



**Robert Parker**  
Student Manager

# 2007 Diamond Backers

INTRO  
THIS IS LSU  
COACHES  
TIGERS  
REVIEW  
HISTORY  
RECORDS  
LSU  
MEDIA



## THE DIAMOND BACKERS

The LSU Softball Diamond Backers is a booster club of softball families and fans that support the Tigers not only with financial contributions, but also with their loyal attendance and support at each game. The Diamond Backers' donations help to ensure that LSU remains among the elite college softball programs. The contributions are used to help upgrade softball facilities, purchase equipment and enhance student-athlete and coaching needs.

*For more information concerning the Diamond Backer organization, please call (225) 578-3947*

### GRAND SLAM

Dr. Daniel Bourque  
John Burke  
Leslie Godchaux  
Lori Hoskins  
Laura & Buddy Leach  
Gregory & Suzanne Price

### DIAMOND MEMBERS

Andrea Babin  
Rose Mary Girouard  
Steve & Sue Hobbs  
Bryan & Celeste Hollis

### GOLD MEMBERS

Gail & Sam Bass  
Fran & Bill Beck  
Kim Boudreaux  
Christy Connor  
Dream Silk Screens  
Casey & Amy Duhon

Edward Girouard  
Cindy McVeagh  
Joanne & Richard Roessner  
Todd & Mary Sluss  
Tingle Bengals  
Johnny & Becky Trahan  
Robbie & Nancy Schmidt  
Varsity Sports

### PURPLE MEMBERS

Amedisys, Inc.  
Bobbie & Sylvia Atkins  
Bernie, Jessica, Jacob & Reed Braun  
Kelvin Braun  
Mike & Becky Brice  
Tisa Broussard  
Lawrence & Cheryl Delahoussaye  
Mary Ann Fontenot  
Mitchell & Julene Garcia  
Richard & Mona Hudson  
Thomas Loupe

J.P. & Barbara Martin  
Bernard & Nancy Pavlas  
Linake & Leora Romero  
June & Clay Simmons  
Noel Stein

### BASE MEMBERS

Beazie  
Catherine Sconzo Blackburn  
Ronald & Karen Braun  
Nelwyn Greer  
Kentry & Kimberly Henderson  
Jan LaLumandier  
Anna Lewis  
Maxine Marionneaux  
Maureen & Allison McCullough  
Bobbi Sevier  
Carol Tingle  
Beth Tope  
David Wendt Family  
Auburne, Ron & Mary Ziober



2007 LSU SOFTBALL  
**TIGERS**

# Quinlan Duhon

INTRO  
THIS IS LSU  
COACHES  
TIGERS  
REVIEW  
HISTORY  
RECORDS  
LSU  
MEDIA



Quinlan Duhon



#00

OUTFIELD • JUNIOR • 2 LETTERS • 5-7 • R-R  
YOUNGVILLE, LA. • ST. THOMAS MORE HS

- 2006 Honorable Mention All-Louisiana
- 2006 Tiger Classic All-Tournament Team
- 2006 SEC Academic Honor Roll
- 2005 Purple & Gold Challenge All-Tournament Team
- 2005 Tiger Classic All-Tournament Team
- 2005 SEC Freshman Academic Honor Roll

## Sophomore Season (2006)

Played in 67 games, starting 56 ... Was an honorable mention All-Louisiana selection ... Named to the Tiger Classic All-Tournament team ... Scored the walk-off game-winning run in the NCAA Regional Championship to send the Tigers to their first NCAA Super Regional ... Is tied for eighth in career sacrifice flies in LSU history ... Tied the LSU single-game record for walks with three against McNeese State ... Tied for sixth in sacrifice flies in SEC games with two ... Posted 10 multiple-hit games, including one, three-hit game ... Recorded four multiple-RBI games ... Recorded the seventh longest hitting streak on the team during the season at six games ... Knocked in the game-winning runs against Eastern Michigan, Troy and in the final game of a three-game sweep over No. 3 Alabama ... Member of the SEC Academic Honor Roll.

## Freshman Season (2005)

Played in all 54 games, starting 53 ... Named to the Purple & Gold Challenge and Tiger Classic All-Tournament teams ... Led the team with eight home runs ... Ranked second on the team with 38 RBIs and was tied for third with 12 doubles ... Recorded the second-most single-season sacrifice flies in LSU history with five, which was tied for second in the SEC ... Tied for the conference lead with three sacrifice flies in league games ... Recorded the longest hitting streak on the team during the season at nine games ... Posted 12 multiple-hit games, including three, three-hit games ... Recorded nine multiple-RBI games, the second most on the team ... Knocked in the game-winning runs against Grambling State, Ohio, Nicholls State and against Florida ... Tied the LSU single-game record for runs scored (4) against Columbia and home runs (2) vs. Fresno State ... Tied for the team lead in RBIs in a single game with five vs. McNeese State ... Member of the SEC Freshman Academic Honor Roll.

## High School

Earned four letters in softball and one in volleyball ... 2003 second-team all-region selection ... 2002-04 all-state selection ... 2002-04 District Most Valuable Player ... 2002-04 first-team all-district selection ... 2001 second-team all-district selection ...

2002-04 All-Academia selection ... Wendy's High School Heisman selection ... Member of the Louisiana High School Coaches Association All-Star Game West squad ... Helped her team to Louisiana 4A state championships in 2001 and 2002 ... Led her team to four consecutive district championships from 2001-04 ... Hit .456 with a .913 slugging percentage as a senior with 12 doubles and 12 home runs ... For her career, hit 42 doubles with 27 home runs for a .740 slugging percentage ... NFCA All-American Scholar Athlete ... Composite Academic All-State selection in 2004 ... Member of the National Honor Society Honors Program in 2003, 2004 ... Member of the Excellence Academic Honor Roll from 2001-04 ... Was a St. Thomas More Top Cat in 2002, 2003 and 2004.

## Personal

Full name is Mary Quinlan Duhon ... Parents are Casey and Amy Duhon ... Has one sister, Mackensie (18) ... Majoring in business ... Grandfather Stanley Duhon played AAA baseball for the "Teche League" from 1952-54 ... Born on Aug. 15, 1986, in Lafayette, La.

## DUHON'S CAREER STATISTICS

YEAR	AVG	GP-GS	AB	R	H	2B	3B	HR	RBI	TB	SLG%	BB	HBP	SO	GDP	OB%	SF	SH	SB-ATT	PO	A	E	FLD%
2005	.292	54-53	161	32	47	12	0	8	38	83	.516	10	2	20	0	.331	5	1	1-1	47	4	3	.944
2006	.262	67-56	141	22	37	8	0	2	21	51	0.362	23	3	19	0	0.371	3	5	4-4	29	0	1	.967
TOTALS	.278	121-109	302	54	84	20	0	10	59	134	0.444	33	5	39	0	0.351	8	6	5-5	76	4	4	.952



## Tiffany Garcia



INTRO  
THIS IS LSU  
COACHES  
TIGERS  
REVIEW  
HISTORY  
RECORDS  
LSU  
MEDIA

#2

PITCHER • JUNIOR • 2 LETTERS • 5-7 • R-R  
LAPORTE, TEXAS • LAPORTE HS

### Sophomore Season (2006)

Made eight appearances, going a perfect 5-0 ... Threw just the third perfect game in school history, with the feat coming against Grambling State in the second game of a doubleheader ... Threw back-to-back no-hitters; after recording the perfect game against Grambling, she threw a no-no against Mississippi Valley State ... Became the first player in LSU history to throw back-to-back complete-game no-hitters ... Led the SEC in earned run average, opponent's batting average, hits allowed, runs allowed and earned runs allowed, doubles allowed, triples allowed and home runs allowed for the season ... Ranked second in the league in walks allowed ... Missed the latter part of the season with a broken bone in her foot that required surgery.

### Freshman Season (2005)

Made 17 appearances, going 7-2 ... Threw three complete-game shutouts on the season ... Threw a one-hit shutout against Grambling State in the Tiger Classic ... Also threw two-hitters against Grambling State, Ohio and Columbia

... Struck out a season-best six batters twice (vs. Grambling State and Ohio) ... Did not allow a home run in 64.2 innings pitched.

### High School

Earned four letters in softball ... Team was ranked as high as fifth nationally her senior season, finishing the year ranked eighth ... Team was ranked 13th in 2003 ... Led her team to district championships as a junior and senior ... Team advanced to the regional finals in 2003 and 2004 ... Was a first-team all-district selection as well as the district Most Valuable Player as a junior and senior ... Was a first-team all-Greater Houston and all-state selection as a senior ... Was a second-team all-Greater Houston and all-state selection as a junior ... Selected the team Most Valuable Player as a junior and a senior ... Earned the U.S. Army Reserve National Scholar-Athlete Award ... Went 30-2 as a senior with a 0.48 earned run average and 248 strikeouts.

### Personal

Full name is Tiffany Michelle Garcia ... Parents are Mitchell and Julene Garcia ... Has one brother, Jason (24) ... High school teammate of Rachel Mitchell at LaPorte High School ... Born on Oct. 28, 1985, in Pasadena, Texas.

### GARCIA'S CAREER STATISTICS

YEAR	ERA	W-L	APP	GS	CG	SHO/CBO	SV	IP	H	R	ER	BB	SO	2B	3B	HR	AB	B/AVG.	WP	HBP	BK	SFA	SHA
2005	3.46	7-2	17	9	4	3/0	0	64.2	61	39	32	43	45	15	2	0	307	.247	11	6	0	0	11
2006	0.44	5-0	8	4	3	3/1	0	32.0	12	5	2	9	39	2	0	0	107	.112	1	1	0	0	2
TOTALS	2.46	12-2	25	13	7	6/1	0	96.2	73	44	34	52	84	17	2	0	354	.206	12	7	0	0	13

# Dee Dee Henderson

INTRO  
THIS IS LSU  
COACHES  
TIGERS  
REVIEW  
HISTORY  
RECORDS  
LSU  
MEDIA



Dee Dee Henderson



#44

OUTFIELD • JUNIOR • 2 LETTERS • 5-4 • L-R  
ATLANTA, TEXAS • ATLANTA HS

## ► 2006 SEC Academic Honor Roll

## ► 2005 SEC Freshman Academic Honor Roll

### Sophomore Season (2006)

Played in 60 games, starting one ... Saw most action as a pinch runner ... Went 1-for-8 at the plate ... Recorded her first career RBI against Grambling State ... Scored 26 runs on the season, which was tied for fifth on the team ... Was a team-best 28-for-32 in stolen bases ... Ranked 23rd in the NCAA in stolen bases per game ... Tied for third in stolen bases in the SEC ... Ranked fourth in stolen bases in the SEC in league games ... Tied for the fifth most single-season stolen bases in LSU history ... Ranks sixth in career stolen bases in school history.

### Freshman Season (2005)

Played in 46 games ... Saw most action as a pinch runner ... Went 1-for-6 at the plate ... Recorded her first career base hit on her birthday against Kentucky ... Scored 21 runs on the season, which was tied for sixth on the team ... Was 21-for-25 in stolen bases ... Tied for third in stolen bases in the SEC ... Tied for fourth in stolen

bases in the SEC in league games ... Tied for the team lead in stolen bases ... Recorded the 11th most single-season stolen bases in LSU history.

### High School

Earned four letters in softball, four in track, three in volleyball and two in cheerleading ... Member of the 2004 East All-State team ... 2004 Academic All-State selection and honorable mention all-state selection ... 2004 first-team all-area selection ... All-state selection in 2003 ... Most Valuable Player in the district for two years ... Received the Maroon & White Award ... Hit .411 for her career ... Batted .450 as a senior with 36 runs scored, 32 stolen bases and two home runs ... Summer ball team won the 2002 ASA state championships ... Member of the 4x400-meter relay team that finished third in the state in 2002 and 2004 and seventh in the state in 2001 ... Member of the Who's Who Among America's High School Students Sports Edition ... Member of Who's Who Among America's High School Students ... Member of the National Honor Roll and the National Honor Society ... Named a Texas Scholar and a Top Ten Percent graduate ... Graduated *summa cum laude*.

### Personal

Full name is DeShondra LaShea Henderson ... Parents are Kentry and Kimberly Henderson ... Has one brother, Kendrick (16) ... Majoring in biological sciences ... Related to Dante Hall of the Kansas City Chiefs and Derrick Blaylock of the New York Jets ... Born on April 10, 1987, in Naples, Texas.

### HENDERSON'S CAREER STATISTICS

YEAR	AVG	GP-GS	AB	R	H	2B	3B	HR	RBI	TB	SLG%	BB	HBP	SO	GDP	OB%	SF	SH	SB-ATT	PO	A	E	FLD%
2005	.167	46-0	6	21	1	0	0	0	0	1	.167	0	0	1	0	.167	0	1	21-25	0	0	0	.000
2006	.125	60-1	8	26	1	0	0	0	1	1	.125	1	0	0	0	.222	0	0	28-32	1	0	0	1.00
TOTALS	.143	106-1	14	47	2	0	0	0	1	2	.143	1	0	1	0	.200	0	1	49-57	1	0	0	1.00





## Kristen Hobbs



- INTRO
- THIS IS LSU
- COACHES
- TIGERS
- REVIEW
- HISTORY
- RECORDS
- LSU
- MEDIA

#10

CATCHER • SENIOR • 3 LETTERS • 5-5 • R-R  
ROYAL PALM BEACH, FLA. • ROYAL PALM BEACH HS

- ▶ 2007 Team Tri-Captain
- ▶ 2006 SEC Academic Honor Roll
- ▶ 2006 SEC Good Works Team
- ▶ 2005 SEC Academic Honor Roll
- ▶ 2005 SEC Good Works Team

### Junior Season (2006)

Played in seven games ... Saw limited action after offseason Tommy John surgery in her throwing elbow ... Scored a run against Arkansas-Pine Bluff ... Did not commit an error in nine chances behind the plate ... Is tied for the career record in fielding percentage in LSU history ... Two-time member of the SEC Academic Honor Roll and the SEC Good Works Team.

### Sophomore Season (2005)

Played in 42 games, starting 38 ... Played 36 games behind the plate ... Committed only one error in 247 chances for a .996 fielding percentage ... Ranked as the leading fielding percentage by a catcher in the SEC and tied for the seventh best overall fielding percentage in the league ... Knocked in the game-winning runs on a three-run home run in the bottom of the sixth inning

against Arkansas ... Recorded one multiple-hit game (vs. Southern) and two multiple-RBI games on the season (vs. Grambling State and Arkansas) ... Tied the LSU single-game record for walks with three vs. Louisville ... Posted a three-game hitting streak, the longest of her career ... Member of the SEC Academic Honor Roll and the SEC Good Works Team.

### Freshman Season (2004)

Played in 34 games, starting 19 ... Played 26 games behind the plate ... Also stepped in to play two games at third base during the Ole Miss series when Julie Wiese was injured ... Committed only two errors in 162 chances for a .988 fielding percentage ... Hit her first collegiate home run in her second collegiate game, against Illinois in the Tiger Classic ... Had a pair of multiple hit games (vs. Alabama A&M and Nicholls State) ... Recorded a pair of doubles in the fourth inning against Nicholls State ... Scored the game-winning run in the top of the 10th inning at Ole Miss.

### High School

Was a four-year letterwinner in softball and a three-year letterwinner in volleyball at Royal Palm Beach High School ... Her team finished ranked 10th in the state her senior season ... Hit .365

her senior season with 15 RBIs and 17 runs scored ... Was a four-time All-Palm Beach County and all-area selection ... Was her team captain her senior season ... Scored both runs in a 2-1 victory over Palm Beach Gardens in the district final ... Helped her team to its first district championship in 2002, before they were defeated by the eventual state champion in the regional quarterfinals ... Her team made four consecutive trips to the state tournament ... Was a member of the National Honor Society and Beta Club ... Voted Student Body President her senior year ... Member of the student council all four years ... Was a Girl's State nominee and Wendy's High School Heisman selection ... Selected as a Safe School Ambassador and a Hobby Award Alternate ... Earned the Principle's Award for Academic Excellence ... Voted Homecoming Queen.

### Personal

Full name is Kristen Nichole Hobbs ... Parents are Sue and Steven Hobbs ... Has one brother, Steven (30) ... Majoring in mass communications ... Born on Oct. 23, 1984, in West Palm Beach, Fla.

### HOBBS' CAREER STATISTICS

YEAR	AVG	GP-GS	AB	R	H	2B	3B	HR	RBI	TB	SLG%	BB	HBP	SO	GDP	OB%	SF	SH	SB-ATT	PO	A	E	FLD%
2004	.218	34-19	55	11	12	3	0	1	5	18	.327	7	1	12	0	.313	1	1	1-3	132	28	2	.988
2005	.187	42-38	75	10	14	3	0	1	10	20	.267	13	2	19	1	.322	0	2	0-1	219	27	1	.996
2006	.000	7-0	7	1	0	0	0	0	0	0	.000	0	0	3	0	.000	0	0	0-0	9	0	0	1.00
TOTALS	.190	83-57	137	22	26	6	0	2	15	38	.277	20	3	34	1	.304	1	3	1-4	360	55	3	.993

# Dani Hofer

INTRO  
THIS IS LSU  
COACHES  
TIGERS  
REVIEW  
HISTORY  
RECORDS  
LSU  
MEDIA



Dani Hofer



#5

PITCHER • SOPHOMORE • 1 LETTER • 5-11 • R-R  
SAFETY HARBOR, FLA. • PALM HARBOR HS

- ▶ 2006 SEC All-Freshman Team
- ▶ 2006 Tri-Louisiana Freshman of the Year
- ▶ 2006 Second-Team All-Louisiana
- ▶ 2006 SEC Freshman of the Week (2/20)
- ▶ 2006 LSWA Louisiana Pitcher of the Week (3/13)
- ▶ 2006 Purple & Gold Challenge All-Tournament Team
- ▶ 2006 Tiger Classic All-Tournament Team
- ▶ 2006 SEC Freshman Academic Honor Roll

## Freshman Season (2006)

Made 27 appearances, going 16-5 ... Was named the Louisiana Tri-Freshman of the Year ... Member of the SEC All-Freshman team ... Earned All-Louisiana second team honors ... Was named the SEC Freshman of the Week on Feb. 20 ... Earned Louisiana Pitcher of the Week honors on March 13 ... Member of the Purple & Gold Challenge and the Tiger Classic All-Tournament teams ... Ranked in the top 10 in the SEC in opponent's batting average ... Tied for the conference lead in wins by a freshman pitcher ... Ranked fifth in shutouts in SEC games, which led all freshmen in that category ... Ranked sixth in the SEC in strikeouts looking and 10th in wins in

SEC games ... In her first collegiate outing, threw a complete-game no-hitter against Arkansas-Pine Bluff in the Purple & Gold Challenge ... Ranked sixth in single-season strikeouts per seven innings in LSU history at 7.94 ... Threw eight complete-game shutouts and one combined shutout on the season ... Posted a pair of wins over nationally ranked teams ... Threw a one-hit shutout against South Carolina ... Struck out a season-best 15 batters against Northwestern State ... Had double-figure strikeouts in four games ... Member of the SEC Freshman Academic Honor Roll.

## High School

Named the Gatorade National Softball Player of the Year in 2005, the first player from the east coast to receive the honor ... Earned Miss Florida Softball Player of the Year honors from the Florida Dairy Farmers ... Holds the national high school record for complete shutout games in a season with 21 in 2005 ... For her career, threw 13 perfect games, including seven her senior year, which ranks fourth all-time in the national high school record book ... Led Palm Harbor to back-to-back Florida Class 5A state championships, including a perfect 31-0 record and No. 2 national ranking in 2005 ... Went 25-0 as senior with 21 shutouts (including 15 no-hitters), 404 strikeouts and a 0.08 ERA, averaging 17.1 strikeouts per seven innings with only four walks ... In four

seasons, compiled a 68-8 record with 1,163 strikeouts with only 11 walks and a 0.14 ERA ... Posted 58 career shutouts ... At the plate hit .406 as a senior with 19 RBIs ... For her career (2003-05), hit .410 with 79 RBIs ... 2004 and 2005 St. Petersburg Times All-Suncoast Player of the Year ... Three-time Pinellas All-County Player of the Year and 2005 Pinellas County Female Athlete of the Year ... Named a first-team all-conference, all-county and All-Suncoast and all-state selection for three seasons ... Earned second-team all-conference honors in 2002 ... 2002 AAU All-American ... Profiled in Sports Illustrated's Faces in the Crowd on Jun 27, 2005 ... 2003 Clearwater's Youth Sportsmanship Award winner ... Won a Pony national championship in 2003, an AAU national championship in 2001 an NSA national championship in 1999 and 2001 and an ISA national championship in 1996 and 1998 ... Member of the National Honor Society ... Named to the honor roll and Dean's List.

## Personal

Full name is Danielle JoAnn Hofer ... Parents are Ed and Diana Hofer ... Has an older sister, Dana (21) ... Born on June 14, 1987, in St. Petersburg, Fla.

## HOFER'S CAREER STATISTICS

YEAR	ERA	W-L	APP	GS	CG	SHO/CBO	SV	IP	H	R	ER	BB	SO	2B	3B	HR	AB	B/AVG.	WP	HBP	BK	SFA	SHA
2006	2.18	16-5	27	24	18	8/1	1	141.0	104	55	44	41	160	12	0	9	516	.202	1	15	1	2	10
TOTALS	2.18	16-5	27	24	18	8/1	1	141.0	104	55	44	41	160	12	0	9	516	.202	1	15	1	2	10



## Tayl'r Hollis



# #14

THIRD BASE • JUNIOR • TRANSFER • 5-7 • R-R  
ST. AMANT, LA. • OKLAHOMA

### Sophomore Season (2006)

Sat out after transferring to LSU for the spring semester.

### Freshman Season - Oklahoma (2005)

Played in 59 games, starting 56 ... Hit at a .285 clip with 14 extra base hits ... Seven home runs was third best mark on the squad ... Hit .368 against lefties, .339 with runners on base and .324 with runners in scoring position ... Began season at shortstop before claiming starting spot at second base ... First freshman in OU history to hit a home run in three straight games (Lipscomb, North Texas, Michigan State) ... Drove in the game winner in a tight contest with Indiana (3/16) ... Drove in two runs with a crucial rally-starting single in 15-7 win over No. 7 Texas A&M ... Sent game into extra frame with a solo HR against Kansas (4/23) ... Crushed a solo home run to dead center that capped a 6-3 defeat of UL-Lafayette in the Regional 14 Championship.

### High School

Three-time all-district, All-Acadiana and All-State selection at St. Thomas More HS ... 2002 KATC Player of the Week ... 2003 Who's Who In High School Sports ... High school team won three district titles ... St. Thomas More was Louisiana Division 4-A State

Champions in 2002 and 2001, while claiming Bi-District Championship in 2003 ... Hit above .400 each of her first three high school seasons ... Turned in 50 plus extra base hits in first three high school seasons ... Led off for three seasons, recording best of 29 stolen bases as a junior ... Had a three-year record of 37-4 as a starting pitcher ... Recorded a personal best ERA of 0.11 as a sophomore ... Threw five perfect games, 19 no-hitters and 30 shutouts during her high school career ... Drove in the winning run with a triple to clinch the Louisiana State Championship against Live Oak in 2002 ... Did not commit an error at third base during 2003 season ... Summer team, the Louisiana Gold, won 2000 AFA National Championship and finished as runner-up in 2002 ... Named as 2002 ASA All-American after finishing in the top five in slugging percentage, on base percentage, hits, runs batted in, extra base hits and home runs ... Also played basketball (three letters) and volleyball (two letters) in high school ... Named to 2003 all-district basketball all-defensive team.

### Personal

Daughter of Bryan and Celeste Hollis ... two sisters, Mackenzie (12) and Addison (8), and one brother, Easton (5) ... Born Jan. 14, 1986, in Baton Rouge, La. ... Plans to major in health and sports sciences ... Works clinics for specially challenged athletes to share her love of athletics.

### HOLLIS' CAREER STATISTICS

YEAR	AVG	GP-GS	AB	R	H	2B	3B	HR	RBI	TB	SLG%	BB	HBP	SO	GDP	OB%	SF	SH	SB-ATT	PO	A	E	FLD%
2005	.285	59-56	144	20	41	7	0	7	23	69	.479	17	5	28	0	.380	0	1	1-2	80	78	12	.929
TOTALS	.285	59-56	144	20	41	7	0	7	23	69	.479	17	5	28	0	.380	0	1	1-2	80	78	12	.929

# Leslie Klein

INTRO  
THIS IS LSU  
COACHES  
TIGERS  
REVIEW  
HISTORY  
RECORDS  
LSU  
MEDIA



Leslie Klein



#6

OUTFIELD • SENIOR • 3 LETTERS • 5-6 • L-L  
SUNRISE, FLA. • SOUTH PLANTATION HS

- ▶ 2006 NFCA Third-Team All-American
- ▶ 2006 Easton Second-Team All-American
- ▶ 2006 First-Team All-Louisiana
- ▶ 2006 NFCA Second-Team All-South Region
- ▶ 2006 First-Team All-SEC
- ▶ 2006 USA Softball Player of the Year Top 25 Finalist
- ▶ 2006 LSWA Louisiana Player of the Week (3/27)
- ▶ 2006 Purple & Gold Challenge All-Tournament Team
- ▶ 2006 Tiger Classic Most Valuable Player
- ▶ 2005 USA Softball Player of the Year Watch List
- ▶ 2005 Purple & Gold Challenge All-Tournament Team
- ▶ 2004 NFCA Third-Team All-American
- ▶ 2004 Easton Second-Team All-American
- ▶ 2004 NCAA Region 3 All-Tournament Team
- ▶ 2004 NFCA Second-Team All-South Region
- ▶ 2004 First-Team All-SEC
- ▶ 2004 SEC All-Freshman Team
- ▶ 2004 SEC All-Tournament Team
- ▶ 2004 First-Team All-Louisiana
- ▶ 2004 Louisiana Hitter of the Week (March 16)
- ▶ 2004 Purple & Gold Challenge All-Tournament Team
- ▶ 2004 SEC Academic Honor Roll

## Junior Season (2006)

Played in all 69 games, starting 68 ... Named an NFCA third-team All-American and an Easton second-team All-American ... Named a second-team All-South Region selection ... A first-team All-SEC and All-Louisiana selection ... Top 25 Finalist for USA Softball National Player of the Year Award ... Named the Louisiana Hitter of the Week on March 27 ... Member of the Purple & Gold Challenge All-Tournament team ... Selected Most Valuable Player at the Tiger Classic ... Led the team and tied for the fourth most hits (82) in a single season ... Led the team and recorded the fourth-most RBIs (53) in single

season ... Ranked 45th in the NCAA in batting average ... Ranked in the top 10 in the SEC in batting average, slugging percentage, runs scored, hits, RBIs, doubles, triples, home runs and total bases ... Led the league in fielding percentage, going the entire season without an error ... Tied for the fourth most multiple-hit games (25) multiple-RBI games (13) in LSU history ... Recorded the longest hitting streak on the team and tied for the sixth longest hitting streak (12 games) in school history ... Led the team with 12 game-winning RBIs, including wins over nationally ranked Oklahoma, Georgia (twice) and Florida ... Ranks fifth in career RBIs, is tied for fifth in career doubles and home runs, sixth in career triples, seventh in career runs scored and hits, is tied for seventh in career sacrifice flies and ranks ninth in career stolen bases.

## Sophomore Season (2005)

Played in 46 games, starting 44 ... Missed the first eight games of the season after tearing the ACL in her right knee during the fall ... Member of the USA Softball Collegiate Player of the Year Watch List ... Named to the Purple & Gold Challenge All-Tournament team ... Recorded 10 multiple-hit games, including two, three-hit games ... Posted seven multiple-RBI games, third-best on the team, including two, three-RBI games ... Recorded an eight-game hitting streak.

## Freshman Season (2004)

Played and started in all 69 games ... Named an NFCA third-team All-American and an Easton second-team All-American ... Member of the NCAA Region 3 All-Tournament team ... Named a second-team All-South Region selection ... A first-team All-SEC and All-Louisiana selection ... Member of the SEC All-Freshman team ... Named the Louisiana Hitter of the Week on March 16 ... Member of the Purple & Gold Challenge All-Tournament team ... Broke the LSU single-season records for home runs (14) and total bases (153) ... Led the team and recorded the second-most RBIs (58) and doubles (19) in LSU

history ... Ranked 27th in the NCAA in RBIs per game, 46th in runs per game and 50th in slugging percentage ... Ranked in the top 10 in the SEC in batting average, slugging percentage, runs scored, hits, RBIs, doubles, triples, home runs and tied for the league lead in total bases ... Recorded the second-most multiple-RBI games in school history (15) ... Recorded the eighth-most multiple-hit games in school history (22) ... Tied the LSU consecutive games hitting streak with a 15-game streak between March 24 and April 21 ... Broke the LSU single-game record for RBIs (7) against Alcorn State ... Tied the LSU single-game record for walks (3) against Nicholls State ... Tied the LSU single-game record for triples (2) against Alcorn State ... Member of the SEC Academic Honor Roll.

## Redshirt Season (2003)

Received a redshirt year after tearing the anterior cruciate ligament (ACL) in her right knee in preseason drills.

## High School

Earned four letters in softball, three in volleyball, three in flag football and two in basketball at South Plantation High School ... Softball and volleyball teams each earned district titles ... Was a two-time first-team all-state selection ... Named to the all-county team for three consecutive years ... Was the team MVP as a junior and senior ... Never hit below .450 in four seasons ... Hit career-high .523 as a senior with three home runs, 22 RBIs, 23 runs scored and 20 stolen bases ... Played in the BCAA All-Star game.

## Personal

Full name is Leslie Ilene Klein ... Parents are Steven and Cecile Klein ... Has one brother, Michael, and one sister, Nicole ... Maintained a 3.8 grade point average in high school with honors classes ... Majoring in biological sciences ... Born on Sept. 10, 1983, in Hollywood, Fla.

## KLEIN'S CAREER STATISTICS

YEAR	AVG	GP-GS	AB	R	H	2B	3B	HR	RBI	TB	SLG%	BB	HBP	SO	GDP	OB%	SF	SH	SB-ATT	PO	A	E	FLD%
2004	.355	69-69	231	54	82	19	5	14	58	153	.662	15	1	27	0	.394	2	3	14-16	112	2	3	.974
2005	.310	46-44	129	21	40	9	1	0	21	51	.395	14	2	15	0	.381	2	0	4-5	43	3	2	.958
2006	.396	69-68	207	56	82	14	4	9	53	131	.633	14	4	22	0	.439	3	2	18-21	83	4	0	1.00
TOTALS	.360	184-181	567	131	204	42	10	23	132	335	.591	43	7	64	0	.407	7	5	36-42	238	9	5	.980



## Killian Roessner



- INTRO
- THIS IS LSU
- COACHES
- TIGERS
- REVIEW
- HISTORY
- RECORDS
- LSU
- MEDIA

#4

CATCHER • JUNIOR • 2 LETTERS • 5-7 • R-R  
MANASQUAN, N.J. • WALL HS

- ▶ 2007 Team Tri-Captain
- ▶ 2006 SEC All-Tournament Team
- ▶ 2006 SEC Academic Honor Roll
- ▶ 2005 Purple & Gold Challenge All-Tournament Team
- ▶ 2005 SEC Freshman Academic Honor Roll

### Sophomore Season (2006)

Played in all 69 games, starting 68 ... Was named to the SEC All-Tournament team ... Began calling her own games behind the plate, calling two no-hitters and a perfect game ... Ranked third in the SEC in putouts ... Tied for fifth in the league in runners picked off (3) ... Ranked sixth in the SEC in runners caught stealing (16) ... Is currently tied for the career record for fielding percentage in LSU history ... Recorded 12 multiple-hit games, including a career-best three-hit game, and eight multiple-RBI games on the season ... Had a career-high five-game hitting streak ... Knocked in game-winning runs in three games, including the walk-off game-winner against No. 24 Florida ... Recorded her first career home run on a two-run shot against Eastern Michigan, on her way to five for the year ... Member of the SEC Academic Honor Roll.

### Freshman Season (2005)

Played in 41 games, starting 25 ... Played in 27 games behind the plate ... Was named to the Purple & Gold Challenge All-Tournament team after leading the team with a .556 batting average with a double and a run scored on the weekend ... Committed only one error in 132 chances for a .992 fielding percentage ... Ranked as the third best fielding percentage by a catcher and the 11th best fielding percentage overall in the SEC ... Recorded three multiple-hit games (vs. Louisville and Ohio twice) and one multiple-RBI game (vs. Florida) on the season ... Knocked in her first career RBI against Nicholls State ... Against nationally ranked Florida, extended a 3-0 lead to 6-0 with a three-RBI double ... Ranked tied for sixth in runners picked off in the SEC with one.

### High School

Earned three letters in softball at Lawrenceville Prep School before transferring to Wall High School, where she earned one letter ... Also played field hockey and basketball in high school ... Was named the All-Area Newcomer of the Year despite missing the first 30 days of the season ... Led her team to the Sectional semi-

finals ... Named the 2003 Prep Player of the Year ... First-team all-state selection for three years ... 2001 Freshman of the Year ... Led her team to 2002 and 2003 Prep state championships ... Led her team in hits, RBIs and home runs for three seasons ... Averaged .437 at the plate in three years at Lawrenceville ... Summer ball team finished second at the Gold Nationals in 2003 and 13th in 2004 ... Also won a national title in ASA's Women's Fastpitch as a member of the Stratford Brakettes ... Member of the Honor Roll.

### Personal

Full name is Killian Laura Roessner ... Parents are Richard and Joanne Roessner ... Has two sisters, Kristen (25) and Kim (23) ... Majoring in general studies ... Born on Jan. 30, 1986, in Morristown, N.J.

### ROESSNER'S CAREER STATISTICS

YEAR	AVG	GP-GS	AB	R	H	2B	3B	HR	RBI	TB	SLG%	BB	HBP	SO	GDP	OB%	SF	SH	SB-ATT	PO	A	E	FLD%
2005	.203	41-25	79	5	16	2	0	0	4	18	.228	8	0	7	0	.276	0	1	0-0	111	20	1	.992
2006	.261	69-68	180	16	47	9	0	5	25	71	.394	4	1	24	2	.278	2	4	0-0	492	44	4	.993
TOTALS	.243	110-93	259	21	63	11	0	5	29	89	.344	12	1	31	2	.277	2	5	0-0	603	64	5	.993

# Erika Sluss

INTRO

THIS IS LSU

COACHES

TIGERS

REVIEW

HISTORY

RECORDS

LSU

MEDIA



Erika Sluss



#17

UTILITY • JUNIOR • 2 LETTERS • 5-3 • R-R  
VISTA, CALIF. • RANCHO BUENA VISTA HS

## Sophomore Season (2006)

Played in 43 games, starting nine ... Saw most action as a pinch hitter, but also played in the outfield, behind the plate and as the designated player ... Recorded one multiple-hit game on the season with a 2-for-4 performance against Grambling State ... Also had one multiple-RBI game with a pair of RBIs against Texas Southern ... Had a three-game hitting streak during the year ... Recorded two doubles on the season ... Had a career best eight RBIs for the year ... Was 4-for-5 in stolen bases ... Did not commit an error in 14 chances.

## Freshman Season (2005)

Played in 28 games, starting three ... Saw most action as a pinch hitter, but also played six games at third base and two each at second base and in the outfield ... Recorded one multiple-hit game on the season with a 2-for-4 performance against Michigan State ... Had a two-game hitting streak during the year ... Recorded RBIs in games against Grambling State and against Arkansas ... Was 1-for-1 in stolen bases on the season ... Recorded only one strikeout in 32 at-bats on the year.

## High School

Was a four-year letterwinner in softball and field hockey at Rancho Buena Vista High School ... Led team to the Palomar League championship and a runner-up finish in the California Interscholastic Federation in 2004 ... A team co-captain ... Named to the 2004 All-CIF second team and the All-Palomar League first team ... Was a second-team All-North County selection and the North County Player of the Week ... Member of the Union-Tribune All-Section first team ... Earned the team's 2004 Best Offensive Player Award and led the team in RBIs ... Hit .368 with a .645 slugging percentage as a senior ... Was a 2003 first-team All-Palomar League selection ... Hit .413 and was one of the Top 10 hitters in the county ... Earned Most Improved Player honors in 2002 ... Was selected the best defensive player on her field hockey team for three years.

## Personal

Full name is Erika Renee Sluss ... Parents are Todd and Mary Sluss and Lori and Tim Hoskins ... Has three brothers, Brad (19), Shane (18) and Ian (16), and one sister, Britta (23) ... Played with Vanessa Soto on the SoCal Breakers summer league team ... Born on Sept. 5, 1985 in Oceanside, Calif.

## SLUSS' CAREER STATISTICS

YEAR	AVG	GP-GS	AB	R	H	2B	3B	HR	RBI	TB	SLG%	BB	HBP	SO	GDP	OB%	SF	SH	SB-ATT	PO	A	E	FLD%
2005	.219	28-3	32	4	7	0	0	0	2	7	.219	3	1	1	1	.306	0	0	1-1	2	6	1	.889
2006	.256	43-9	39	12	10	2	0	0	9	12	.308	6	1	6	0	.354	2	0	4-5	13	1	0	1.00
TOTALS	.239	71-12	71	16	17	2	0	0	11	19	.268	9	2	7	1	.333	2	0	5-6	15	7	1	.957



## Andrea Smith



INTRO  
THIS IS LSU  
COACHES  
TIGERS  
REVIEW  
HISTORY  
RECORDS  
LSU  
MEDIA

### #27

**SHORTSTOP • JUNIOR • 2 LETTERS • 5-5 • R-R**  
**MORENO VALLEY, CALIF. • VALLEY VIEW HS**

- ▶ 2006 SEC Academic Honor Roll
- ▶ 2005 Tiger Classic All-Tournament Team
- ▶ 2005 SEC Freshman Academic Honor Roll

#### Sophomore Season (2006)

Played and started in all 69 games ... Tied for third in the SEC and tied for the third most single-season sacrifice flies (5) in school history ... Tied for the SEC lead in sacrifice flies in league games ... Recorded nine multiple-hit games, including two, three-hit games, and six multiple-RBI games ... Recorded a four-game hitting streak during the season ... Knocked in the game-winning runs in five games, including wins over nationally ranked Washington, Florida and Tennessee ... Recorded only 20 strikeouts in 167 at-bats ... Is currently tied for the seventh most career sacrifice flies in school history ... Member of the SEC Academic Honor Roll.

#### Freshman Season (2005)

Played and started in all 54 games ... Member of the Tiger Classic All-Tournament Team ... Led the SEC in fielding percentage by a shortstop ... Ranked third in assists in the SEC in league games ... Recorded 10 multiple-hit games and three multiple-RBI games, including one three-RBI game ... Recorded her first career home run with a three-run shot against Mississippi State ... Recorded a five-game hitting streak during the season ... Knocked in the game-winning runs against Southern, Ohio and Ole Miss ... Recorded only 14 strikeouts in 148 at-bats ... Was 2-for-2 in stolen bases.

#### High School

Earned four letters in softball at Valley View High School ... A two-time first-team All-California Interscholastic Federation selection ... Also a second-team All-CIF selection ... Named to the All-Valley View High School Tournament team ... Summer league team, the California Cruisers, finished second at the 2004 ASA Gold National Tournament ... Member of the Dean's Honor Roll and a Scholar-Athlete.

#### Personal

Full name is Andrea Shea Smith ... Parents are David and Vickie Smith ... Has three sisters, Brea (25), Casey (23), and Blair (22)... Sister Blair was the starting shortstop for the Tiger softball team in 2002 and 2003 and was named to the 2003 NCAA Region 3 All-Tournament team ... Majoring in business ... Born on Nov. 7, 1986, in Fontana, Calif.

#### SMITH'S CAREER STATISTICS

YEAR	AVG	GP-GS	AB	R	H	2B	3B	HR	RBI	TB	SLG%	BB	HBP	SO	GDP	OB%	SF	SH	SB-ATT	PO	A	E	FLD%
2005	.243	54-54	148	15	36	6	0	1	18	45	.304	3	1	14	2	.260	2	2	2-2	86	93	12	.937
2006	.275	69-69	167	17	46	6	0	6	27	70	.419	10	6	20	0	.330	5	5	3-5	108	77	29	.864
TOTALS	.260	123-123	315	32	82	12	0	7	45	115	.365	13	7	34	2	.298	7	7	5-7	194	170	41	.899

# Vanessa Soto

INTRO  
THIS IS LSU  
COACHES  
TIGERS  
REVIEW  
HISTORY  
RECORDS  
LSU  
MEDIA



Vanessa Soto



**#24 FIRST BASE/SECOND BASE • JUNIOR • 2 LETTERS • 5-6 • L-R**  
**SAN DIEGO, CALIF. • MOUNT CARMEL HS**

- ▶ 2006 NFCA First-Team All-South Region
- ▶ 2006 First-Team All-Louisiana
- ▶ 2006 SEC All-Tournament Team
- ▶ 2006 SEC Player of the Week (3/6)
- ▶ 2005 Second-Team All-Louisiana
- ▶ 2005 Tiger Classic MVP
- ▶ 2005 SEC Freshman Academic Honor Roll

## Sophomore Season (2006)

Played in all 69 games, starting 67 ... Was an NFCA first-team All-South Region selection ... Earned first-team All-Louisiana honors ... Was a member of the SEC All-Tournament team ... Named the SEC Player of the Week on March 6 ... Led the SEC in fielding percentage by a second baseman ... Ranked in the Top 10 in the SEC in doubles (2nd), sacrifice flies (2nd), walks (6th), slugging percentage (8th), batting average (10th) and RBIs (10th) ... Broke the LSU single-season record for sacrifice flies with seven ... Tied for the seventh most single-season doubles in LSU history with 17 ... Recorded the fifth most single-season walks in LSU history ... After only two seasons, is tied for second in career sacrifice flies and tied for ninth in career doubles in LSU history ... Ranked second on the team with 11 multiple-RBI games, including one

four-RBI game ... Recorded 15 multiple-hit games, including two, three-hit games ... Posted a seven-game hitting streak during the season, which was tied for fourth on the team ... Knocked in the game-winning runs in nine games, including wins over nationally ranked Washington, Auburn and UL-Lafayette ... Game-winning RBI against ULL was a walk-off sacrifice fly in the bottom of the seventh to win the NCAA Regional championship ... Recorded only two errors in 171 chances at second base.

## Freshman Season (2005)

Played and started in all 54 games ... Was a second-team All-Louisiana selection ... Named the MVP of the Tiger Classic ... Led the team with 10 multiple-RBI games, which was tied for 17th in the SEC ... Led the team and was tied for second in the SEC in doubles with 16, which tied for the eighth most single-season doubles in LSU history ... Also tied for fourth in doubles in league games in the SEC with seven ... Led the team in RBIs with 39 and ranked third in hits ... Recorded 16 multiple-hit games, including three, three-hit games ... Posted an eight-game hitting streak during the season, which was tied for second on the team ... Knocked in the game-winning runs against Louisville, Southern, Columbia and Florida ... Went 4-for-4 in stolen bases ... Tied for the single-game team best with five RBIs vs. Southern ... Recorded only 10 errors in 182 chances at second base.

## High School

Earned four letters in softball ... Led her team to the Avocado League championship in 2003 and 2004 and the Palomar League championship in 2001 ... Was a second-team All-California Interscholastic Federation selection in 2003 and 2004 ... Named to the All-Avocado League first team twice and the All-Palomar League second team once ... Averaged .398 with a team-best .636 slugging percentage and 25 RBIs as a senior ... Received the team's "Most Inspirational" award ... Member of the Union-Tribune All-Section and All-North County second-team as a junior ... Set a school record with 46 hits along with a 17-game hitting streak as a junior while knocking in 25 runs and scoring 25 runs ... Named the Mount Carmel Offensive Player of the Year ... Selected the Union-Tribune Athlete of the Week on May 3, 2003 ... Member of the Union-Tribune All-Academic Team for three years.

## Personal

Full name is Vanessa Lynne Soto ... Parents are Fabio Soto and Janet Foley ... Has one brother, Joshua Stone (24) ... Played with Erika Sluss on the SoCal Breakers summer league team ... Born on June 20, 1986, in San Diego, Calif.

## SOTO'S CAREER STATISTICS

YEAR	AVG	GP-GS	AB	R	H	2B	3B	HR	RBI	TB	SLG%	BB	HBP	SO	GDP	OB%	SF	SH	SB-ATT	PO	A	E	FLD%
2005	.306	54-54	173	24	53	16	1	4	39	83	.480	9	1	19	1	.341	2	2	4-4	107	68	10	.945
2006	.361	69-67	183	37	66	17	1	8	49	109	.596	32	1	20	0	.444	7	6	2-2	98	71	2	.988
TOTALS	.334	123-121	356	61	119	33	2	12	88	192	.539	41	2	39	1	.397	9	8	6-6	202	139	12	.966





## Shannon Stein



- INTRO
- THIS IS LSU
- COACHES
- TIGERS
- REVIEW
- HISTORY
- RECORDS
- LSU
- MEDIA

#13

SECOND BASE • JUNIOR • 1 LETTER • 5-5 • R-R  
UPLAND, CALIF. • TEXAS A&M-CORPUS CHRISTI

### ► 2007 Team Tri-Captain

#### Sophomore Season (2006)

Played in 48 games, starting eight ... Saw action in several different positions including second base, right field and designated player ... Recorded a pair of RBIs in two games (vs. Kentucky, vs. Auburn) and scored 10 runs for the season ... Had a three-game hitting streak during the season ... Did not commit an error in seven chances in the field.

#### Freshman Season (TAMCC, 2005)

Played and started in 48 games at Texas A&M-Corpus Christi for current Ole Miss head coach Missy Phillips Dickerson ... Led the Islanders to their third consecutive NCAA Tournament berth ... Helped Texas A&M-Corpus Christi to a 42-11 overall record and its first national ranking in school history ... Ranked second on the team with a .315 batting average ... Recorded seven doubles and three home runs with 26 RBIs on the season ... Knocked in what proved to be the game winning run while going 2-for-4 with three RBIs against No. 4 Texas ... Hit .308 with a run scored as Texas A&M-Corpus Christi won the Big South Tournament.

#### High School

Earned four letters in softball and three in soccer ... Earned second-team All-CIF honors ... Was named the Baseline League Most Valuable Player as a senior ... Named to the All-Baseline League first team in 2003 and 2004 and the second team in 2000 and 2001 ... Was first-team Inland Valley All-Stars as a junior and senior and a second-team member as a freshman and sophomore ... Was a member of the Inland Valley All-Star team and the 2001 Freshman of the Year ... Hit .580 and had a .998 fielding percentage as a senior ... Played four years on the California Lite, an 18-and-under team that was selected to represent the United States in the 2001 Women's International Softball Tournament held in Shanghai, China.

#### Personal

Full name is Shannon Kathleen Stein ... Parents are Martha and Noel Stein ... Has two brothers, Noel (22) and John (17) ... Majoring in sports marketing ... Born on May 30, 1986, in Upland, Calif.

#### STEIN'S CAREER STATISTICS

YEAR	AVG	GP-GS	AB	R	H	2B	3B	HR	RBI	TB	SLG%	BB	HBP	SO	GDP	OB%	SF	SH	SB-ATT	PO	A	E	FLD%
2005	.315	48-48	149	14	47	7	0	3	26	63	.423	2	3	9	0	.335	1	3	1-6	75	45	4	.968
2006	.207	43-8	29	10	6	0	0	0	2	6	.207	1	1	3	0	.258	0	4	0-1	4	3	0	1.00
TOTALS	.298	91-56	178	24	53	7	0	3	28	69	.388	3	4	12	0	.323	1	7	1-7	79	48	4	.969

# Emily Turner

INTRO  
THIS IS LSU  
COACHES  
TIGERS  
REVIEW  
HISTORY  
RECORDS  
LSU  
MEDIA



# Emily Turner



# #1

**PITCHER • SENIOR • 3 LETTERS • 5-11 • R-R  
CHULA VISTA, CALIF. • BONITA VISTA HS**

- ▶ 2006 NFCA Third-Team All-American
- ▶ 2006 Easton Second-Team All-American
- ▶ 2006 Louisiana Pitcher of the Year
- ▶ 2006 NFCA Second-Team All-South Region
- ▶ 2006 First-Team All-Louisiana
- ▶ 2006 First-Team All-SEC
- ▶ 2006 SEC All-Tournament Team
- ▶ 2006 USA Softball National Player of the Week (4/18)
- ▶ 2006 SEC Pitcher of the Week (4/17)
- ▶ 2006 LSNA Louisiana Pitcher of the Week (3/20, 3/27, 4/3, 4/10, 4/17)
- ▶ 2006 Purple & Gold Challenge All-Tournament Team
- ▶ 2006 Tiger Classic All-Tournament Team
- ▶ 2006 SEC Academic Honor Roll
- ▶ 2005 Second-Team All-SEC
- ▶ 2005 Second-Team All-Louisiana
- ▶ 2005 SEC Pitcher of the Week (4/18)
- ▶ 2005 Louisiana Pitcher of the Week (3/9, 3/19, 4/10)
- ▶ 2005 Tiger Classic All-Tournament Team
- ▶ 2005 Purple & Gold Challenge All-Tournament Team
- ▶ 2004 SEC All-Freshman Team
- ▶ 2004 SEC Freshman Academic Honor Roll

## Junior Season (2006)

Made 39 appearances, going 28-9 ... Earned third-team NFCA and second-team Easton All-American honors ... Was named the Louisiana Pitcher of the Year ... Named to the SEC and All-Louisiana first teams ... Earned NFCA second-team All-South Region honors ... Member of the SEC All-Tournament team ... Named USA Softball National Player of the Week and the SEC Pitcher of the Week on April 18 after going 2-0 with two complete-game wins over No. 3 Alabama on the road, ending the Crimson Tide's perfect record in SEC play ... Was a five-time Louisiana Pitcher of the Week selection ... Member of the Tiger Classic and Purple & Gold Challenge All-Tournament teams ... Ranked ninth in the NCAA in earned run average and 15th in wins ... Ranked in

the top 10 in the SEC in wins, earned run average, opponents' batting average, innings pitched, strikeouts, strikeouts looking, appearances and games started ... Recorded the fifth-lowest single-season ERA in LSU history ... Posted the fifth most single-season wins in school history ... Threw 16 complete-game shutouts, which was tied for the second most in single-season school history ... Was one of only two players in the SEC with 10 or more shutouts on the season ... Recorded 13 wins over nationally ranked teams, including LSU's first win over a No. 1-ranked team ... Recorded eight double-figure strikeout performances on the season ... Threw three complete-game one-hitters ... Allowed more than five hits in just nine of her 38 appearances ... Tied her career-best with 14 strikeouts against McNeese State ... Threw 26 consecutive scoreless innings to open the season and 28.2 consecutive scoreless innings between March 26 and April 9 ... Ranks third in career appearances, games started, strikeouts, shutouts, strikeouts per seven innings and fourth in wins in LSU career history ... Member of the SEC Academic Honor Roll.

## Sophomore Season (2005)

Made 39 appearances, going 17-16 ... Earned second-team All-SEC and second-team All-Louisiana honors ... Named SEC Pitcher of the Week on April 18 after going 3-0 with three complete-game wins over Ole Miss ... Was a three-time Louisiana Pitcher of the Week selection ... Member of the Tiger Classic and Purple & Gold Challenge All-Tournament teams ... Ranked in the top 10 in the SEC in wins, opponents' batting average, innings pitched, strikeouts, strikeouts looking, appearances and games started ... Threw six complete-game shutouts ... Posted three wins over nationally ranked teams ... Threw five complete-game two-hitters and six complete-game three-hitters ... Recorded five double-figure strikeout performances on the season, which tied for fourth in the SEC ... Posted a career-best 14 strikeouts against Columbia ... Threw 26 consecutive innings without allowing an earned run between April 7 and April 16 ... Ranks third in career strikeouts per seven innings, fourth in career games started, shutouts and strikeouts, fifth in career wins and appearances, in LSU softball history.

## Freshman Season (2004)

Made 28 appearances, going 18-5 ... Was named to the SEC All-Freshman team ... Ranked in the top 10 in the SEC in earned run average and wins ... Threw nine complete-game shutouts on the season ... Posted four wins over nationally ranked teams, including three wins over top 10 teams ... Threw a one-hit shutout against Ohio State in the NFCA Leadoff Classic ... Also threw a one-hit shutout against No. 19 Auburn to clinch the SEC Western Division title ... Threw three, two-hitters on the season ... Struck out a season-best 10 batters against No. 15 South Carolina ... Also started five games at designated player and two games at third base ... Hit .217 in 23 appearances at the plate ... Drew a crucial walk while batting for an injured Julie Wiese against No. 7 Alabama as the Tigers rallied for a come-from-behind win.

## High School

Earned four letters in softball, three in basketball, two in field hockey and one in volleyball ... 2002 second-team All-American ... 2003, 2002 first-team all-state selection ... 2002 Mesa League Pitcher of the Year ... 2003, 2002 All-CIF first team selection ... 2003, 2002 Zone Athlete of the Year ... Team ranked as high as No. 1 nationally in 2003 ... Led her team to the 2002 and 2003 league championships ... 2001, 2000 All-Western League selection at University of San Diego HS ... 2001, 2000 league champions and CIF Division III champions ... Member of the California Cruisers team that won the 14-under national championship ... Posted a 25-2-1 pitching record from 2002-03 ... Allowed only seven earned runs with 109 K's in 2002 ... 2003 All-Academic Team Captain for San Diego County ... Four-time recipient of Honor Roll First Honors ... Wendy's High School Heisman Award for Bonita Vista HS ... Pepsi Athletic Excellence Award.

## Personal

Full name is Emily Susano Turner ... Parents are Thomas and Lydia Turner ... Has one brother, William (18) ... Majoring in accounting ... Born on Aug. 28, 1985, in Honolulu, Hawaii.

## TURNER'S CAREER STATISTICS

YEAR	ERA	W-L	APP	GS	CG	SHO/CBO	SV	IP	H	R	ER	BB	SO	2B	3B	HR	AB	B/AVG.	WP	HBP	BK	SFA	SHA
2004	1.67	18-5	28	23	18	9/0	0	151.1	139	43	36	30	108	16	1	7	582	.239	3	3	1	1	13
2005	2.28	17-16	39	34	23	6/0	1	196.2	142	80	64	39	203	18	2	18	803	.198	7	16	2	3	27
2006	0.93	28-9	39	36	32	16/0	2	233.0	162	49	31	72	260	20	4	14	850	.191	6	13	1	1	21
TOTALS	1.58	63-30	106	93	73	31/0	3	581.0	443	172	131	141	571	54	7	39	2150	.206	16	32	4	5	61

## Newcomers

INTRO

THIS IS LSU

COACHES

TIGERS

REVIEW

HISTORY

RECORDS

LSU

MEDIA

### High School

Member of the NFCA High School All-America Team in 2006 ... Led her team to four consecutive district and Louisiana state 5A championships from 2003-2006 ... Four-time Academic All-American from 2003-2006 ... Also a member of the NFCA All-Region team in both 2005 and 2006 ... Two-time first-team all-district and all-state ... Four-year letterwinner for Scott Nielson at St. Amant High School.

### Personal

Full name is Lindsey Renee Hope ... Parents are Janice and Rocky Hope ... Has two sisters, Courtney (23) and Allison (13) ... Plans to major in kinesiology - physical therapy ... Born on March 30, 1987, in Baton Rouge.

Lindsey Hope

#3



THIRD BASE • FRESHMAN • HIGH SCHOOL • 5-7 • R-R  
PRAIRIEVILLE, LA. • ST. AMANT HS

### High School

Led her team to back-to-back district titles in 2005 and 2006 ... Named the District 21-5A Most Valuable Player in 2005 and 2006 ... Three-time first-team all-district selection ... Most Outstanding Player of the Texas High School East/West All-Star game ... Earned all-district honors for three consecutive years ... Member of the All-Greater Houston team in 2005 and 2006 ... Broke Bellaire High School's record for hits, runs scored and steals ... Completed her career with a .556 batting average.

### Personal

Full name is Jazmine Shantreal Jackson ... Parents are KC and Nichole Jackson ... Father played baseball at Texas Tech ... Has four brothers, Justin (14), Jordan (6) and twins Jarin and Jared (5) ... Plans to major in kinesiology ... Born on March 22, 1989, in Houston, Texas.

Jazz Jackson

#9



OUTFIELD • FRESHMAN • HIGH SCHOOL • 5-4 • L-R  
HOUSTON, TEXAS • BELLAIRE HS

### High School

Helped her team to district championships in 2002 and 2003 ... Was a two-time first-team all-state selection ... Member of the 2006 Texas High School Academic All-State 5A team ... Earned District MVP honors in 2005 ... Named to the all-district team three times and the All-Greater Houston team in 2005 ... Graduated cum laude and was a member of the National Honor Society.

### Personal

Full name is Rachel Elizabeth Mitchell ... Mother is Tracy Mitchell ... Has two brothers, Ryan Mitchell (20) and Michael Cabral (14), and one sister, Samantha Mitchell (16) ... High school teammate of Tiffany Garcia at LaPorte High School ... Born on April 20, 1988, in Houston, Texas.

Rachel Mitchell

#55



OUTFIELD • FRESHMAN • HIGH SCHOOL • 5-3 • L-R  
LAPORTE, TEXAS • LAPORTE HS

# Newcomers

INTRO

THIS IS LSU

COACHES

TIGERS

REVIEW

HISTORY

RECORDS

LSU

MEDIA



CODY TRAHAN

#22

## HIGH SCHOOL

Led her team to the 2006 Texas 4A state championship ... Earned EA Sports All-America honors ... Went 27-2 in the circle, while hitting .470 from the plate as a senior ... Was the Most Outstanding Softball Player in Orange County in 2004 and 2006 ... Was the MVP of her district and the All-Beaumont team in 2006 ... Also earned Texas Sports Writer's Association all-state MVP and was the Texas Girls Coaches Association 4A Player of the Year ... Selected as the 4A state championship game Most Valuable Player and the MVP of the state tournament ... Member of the National Honor Society ... Named to the Texas

High School Academic All-State 4A team ... Led her summer league team to the 2001 12U AFA National Championship and the 2005 18U AFA National Championship.

## PERSONAL

Full name is Cody Michelle Trahan ... Parents are Johnny and Becky Trahan ... Has one brother, Justin (21) ... Father played football at Stephen F. Austin ... Plans to major in kinesiology ... Born on Feb. 6, 1988, in Orange, Texas.

PITCHER/FIRST BASE • FRESHMAN • HIGH SCHOOL • 6-0 • R-R  
ORANGE, TEXAS • LITTLE CYPRESS-MAURICEVILLE HS



STACEY WOODS

## REDSHIRT SEASON (2007)

Will redshirt this season after having surgery on her arm.

## HIGH SCHOOL

Was a four-year letterwinner in softball and basketball at Sulphur High School ... Earned NFCA all-region honors in 2005 ... Was a four-year all-state, all-district and all-Southwest Louisiana selection for softball ... Was also a two-time all-district selection for basketball ... Member of the academic honor roll for basketball.

## PERSONAL

Full name is Stacey Jean Woods ... Parents are Charlie Woods and Nancy Paulas ... Has one sister, Jessica Woods (26) ... Plans to major in biology (pre-med) ... Born on Oct. 6, 1987, in Sulphur, La.

OUTFIELD • FRESHMAN • HIGH SCHOOL • 5-3 • R-R  
SULPHUR, LA. • SULPHUR HS





2007 LSU SOFTBALL  
**REVIEW**

# 2006 Season Review

INTRO  
THIS IS LSU  
COACHES  
TIGERS  
REVIEW  
HISTORY  
RECORDS  
LSU  
MEDIA



## COMING BACK STRONG

### **TIGERS EARN FIRST TRIP TO NCAA SUPER REGIONALS**

After sweeping through the NCAA Region 13 bracket in Baton Rouge, the Tigers earned their first trip to the NCAA Super Regionals since the tournament went to its current format in 2005. LSU, the top seed in its region and 15th overall national seed advanced undefeated through Regional play, including a pair of one-run wins over in-state rival UL-Lafayette.

The Tigers advanced to face No. 2 seed and top-ranked Arizona in Tucson. After losing the first game, LSU came back to even the best-of-three format with a 3-2 win in game two. It marked the Tigers' first win over a top-ranked team in school history and sent the series to a decisive game three. Unfortunately, LSU could not make it two in a row as the Wildcats won to advance to the Women's College World Series, where they claimed their seventh NCAA Championship.

### **TIGERS POST PROGRAM WIN NO. 500**

With a 13-2 win in five innings over Kentucky on March 25, 2006, the LSU softball program earned its 500th victory since the program's reinstatement in 1997. The Tigers entered the last season with 470 wins and posted the 500th win just 35 games into the season. LSU is the only school in the SEC to break the 500-win plateau since the conference began sponsoring softball in 1997. South Carolina has the most program wins of any school in the league (1,125), but has been competing in softball since 1974.

### **LSU HITS THE HALF CENTURY MARK AGAINST AUBURN**

With a win over Auburn at the SEC Tournament on May 11, 2006, LSU hit 50 wins in just 61 games. It also marked the eighth time in the last 10 years that the Tigers have hit the 50-win plateau and are one of only two teams to have eight 50-win seasons in the last 10 years.

### **TIGERS ON THE TUBE**

The Tigers appeared on television 14 times in 2006, including six games broadcast by the ESPN networks. LSU's first television appearances of the season was on ESPNU at the Palm Springs Classic against

Stanford. The Tigers then appeared on Cox Sports Television six times, including an NCAA Regional championship win over UL-Lafayette. LSU also faced South Carolina and Tennessee on Fox Sports as part of the SEC-TV package. In addition, two of the Tigers' three games at Tennessee were aired by ESPN, with the first game of the series televised by ESPN2 and the final game broadcast by ESPNU. LSU closed out the season with all three of its NCAA Super Regional games at Arizona broadcast on ESPNU.

### **LSU VS. RANKED TEAMS**

In 2006, the Tigers had one of the toughest schedules in the nation. LSU finished 19-14 against nationally ranked teams, including an 8-10 record against teams ranked in the top 10. The Tigers recorded their first win over a No. 1-ranked team when LSU topped Arizona, 3-2, in the second game of the NCAA Super Regional.

### **TIGERS SCORE EARLY...**

The LSU softball team made a habit of taking early leads on opponents. In 69 games, the Tigers outscored their opponents, 81-29 (+52), in the first inning. By the end of the fourth inning, the Tigers held a commanding 231-82 (+149) scoring margin. LSU was 43-1 when leading after the fourth inning.

In games when the Tigers took the lead first, LSU lost only once last season, going 48-1 (.980). In games where the opponent scored first the Tigers were just 7-13 (.330). The only time LSU scored first and lost was on April 26, 2006, when LSU fell to Arkansas, 3-2, in nine innings.

### **...AND TIGERS SCORE OFTEN**

Last season, the Tigers scored 350 runs in 69 games for a 5.07 runs per game average, 22nd best in the NCAA, and just behind the school record of 5.58 set in 2004. On nine occasions LSU broke into double figures in runs, including a school record-tying 20 runs in the first game of a doubleheader against Grambling State.

The Tigers also had two innings in which they have scored eight or more runs. Against Texas Southern, LSU recorded the second most runs in an inning in school history with 12 in the second inning. That mark was

behind the 15 scored in the fourth against Nicholls State on April 1, 2004, and tied the 12 runs scored in the third against Ole Miss in 1997.

### THREE PROVES TO BE LSU'S MAGIC NUMBER

On the offensive side, the magic number for the Tigers seems to be three. LSU was 47-1 (.980) when scoring three or more runs in a game, with the only loss of the season when scoring three runs coming in the final game of the year against No. 1 Arizona in the NCAA Super Regionals. However, the Tigers were 8-13 (.381) when scoring fewer than three runs.

### TWO OUTS ... NO PROBLEM

The third out was quite elusive for opponents of LSU last season. The Tigers recorded 193 of their 350 runs with two outs, accounting for 55-percent of their total runs. LSU hit .316 as a team with two outs, led by Quinlan Duhon with a .378 average, followed by Leslie Klein at .375 and Lauren Castle at .368.

All but one of the Tigers recorded a two-out RBI. Nine players posted double-figure RBI totals with two outs, led by Leslie Klein and Stephanie Hill with 19, while Lauren Delahoussaye had 17, Lauren Castle had 15 and Camille Harris, Killian Roessner and Andrea Smith all had 14.

### IT TAKES A THIEF

In 69 games last season, LSU ranked third in the SEC with 93 stolen bases, the fifth most in LSU single-season history, on 113 attempts for an .823 percentage with 1.35 stolen bases/game. Three Tigers stole at least 10 bases with 11 players stealing at least one base. Dee Dee Henderson led the team with a 28-for-32 mark, which ranked 23rd in the NCAA, while Leslie Klein stole 18 bases and Camille Harris had 17.

### PITCHER PERFECT

LSU laid claim to the one of the top pitching staffs in the nation. The Tigers allowed only 126 runs, 88 earned, in 69 games with a 1.37 team earned run average, which ranked 13th in the NCAA. In addition, LSU posted 31 shutouts and averaged 7.64 strikeouts per seven innings. Three of the four Tiger pitchers ranked in the top 10 in the league in ERA, including Emily Turner, who ranked ninth in the nation with a 0.93 ERA.

### DOUBLE TROUBLE

As a team, the Tigers hit 102 doubles in 69 games last season, or 1.48 doubles per game, 10th-best in the NCAA. This was the second-most doubles in a season in school history. The 1998 Tigers set the school record with 133 doubles in 72 games. Ten players recorded three or more doubles, led by the 17 by Vanessa Soto and the 16 by Stephanie Hill, 14 by Leslie Klein and 12 by Camille Harris.

### STREAKING...

Leslie Klein tied for the sixth longest hitting streak in school history with a 12-game mark. She posted hits in 12 straight games beginning with a 1-for-3 performance against Georgia on March 19. It ended with an 0-for-4 mark against Auburn in the second game of a doubleheader on April 8. During her streak, she went 21-for-37 (.568) with three doubles, a triple, three home runs and 14 RBIs.

### ROESSNER CALLING THE SHOTS

Last season, catcher Killian Roessner began calling the pitch selection from behind the plate for the Tiger pitchers. During the year, she called two no-hitters and a perfect game, just the third perfect game in LSU history. In addition, Roessner led the Tiger pitching staff to 31 complete-game shutouts and a 1.37 earned run average.

### PRIME TARGET

Camille Harris was hit by a pitch 16 times last season, breaking her LSU single-season record of 14 from 2005. She tied for second in the SEC and ranked 13th in the NCAA. For her career, she was hit 35 times, breaking the school career record with the second most in SEC career history.

### GIVING IT UP FOR THE CAUSE

With a game-winning sacrifice fly in the bottom of the seventh against UL-Lafayette in NCAA Regional play, Vanessa Soto broke the LSU single-season sacrifice fly record. The sac fly that scored Quinlan Duhon from third was the seventh of the season for Soto, topping the eight-year old mark of six set by Tara Asbill in 1998.

With a sacrifice fly by Killian Roessner at No. 6 Tennessee on May 7, LSU broke the SEC single-season team record for sacrifice flies. The previous record of 27 was held by the 1998 Tigers. For the season, LSU had 30 sacrifice flies. The Tigers had 10 players who recorded sacrifice flies, including five with three or more.

### GARCIA MAKES HISTORY WITH NO-NO NUMBER TWO

Against Mississippi Valley State on Feb. 17, in her second appearance of the season, Tiffany Garcia hurled her second-straight no-hitter, becoming the first player in LSU history to record back-to-back complete-game no-hitters. She was two outs from recording her second-straight perfect game after posting her first career perfect game against Grambling State two days earlier. It was also the 26th no-hitter in the program's history.

### GARCIA THROWS PERFECT GAME

In the second game of a doubleheader against Grambling State on Feb. 15, Tiffany Garcia hurled her first career perfect game. The first appearance of the season for Garcia also marked her first complete-game no-hitter as a Tiger. The third perfect game in LSU history, it was also the 25th no-hitter in the program's history and the second of the season.

### HOFFER HURLS NO-HITTER

In her first collegiate outing, Dani Hofer hurled a no-hitter against Arkansas-Pine Bluff on Feb. 11. It marked the first complete-game no-hitter for Hofer as a Tiger, who tossed 15 no-no's during her senior year in high school. It was also the 24th no-hitter in LSU softball history, and the first since Kristin Schmidt fired a no-no against Centenary on April 2, 2003.

### LUCKY 14 IN A ROW

LSU opened play in 2006 with 14 consecutive wins. It marked the longest season-opening winning streak for the Tigers in the program's history, besting the nine-game winning streak to open the 2000 season. In addition, it tied for the eighth longest winning streak overall in the program's history, five games shy of the school record of 19-consecutive wins during the 2000 season.

The Tigers also opened the home schedule at 15-0, the second best home start in school history, coming 10 games behind the best home start in school history of 25-0 that began the inaugural 1997 season. During the 2006 winning streak, LSU also recorded a school record seven consecutive shutouts from Feb. 12 - Feb. 18.

### LSU TIES SINGLE-SEASON HOME WINS MARK

With a 31-3 record at Tiger Park in 2006, LSU tied the 2000 team for the most home victories in school history. The Tigers also recorded the third best winning percentage in LSU history with a .912 mark, behind only the .967 (29-1) clip of the 2001 team and the .933 (28-2) percentage of the 1998 team. LSU began the 2006 season with 15 straight wins at Tiger Park, including two wins over then-No. 11 Washington. After a pair of losses to nationally ranked Georgia, LSU then rattled off nine more wins at home.



# 2006 Results

## INTRO

## THIS IS LSU

## COACHES

## TIGERS

## REVIEW

## HISTORY

## RECORDS

## LSU

## MEDIA

DATE	OPPONENT	RESULT	R H E / R H E	RECORD	PITCHER OF RECORD	ATT.
Feb. 11	(1) Stephen F. Austin	W 11-0 (5)	11 11 0 / 0 7 4	1-0, 0-0 SEC	Turner (W 1-0)	-
Feb. 11	(1) Arkansas-Pine Bluff	W 15-0 (5)	15 13 1 / 0 0 5	2-0, 0-0 SEC	Hofer (W 1-0)	425
Feb. 12	(1) Northwestern State	W 6-1	6 10 0 / 1 2 3	3-0, 0-0 SEC	Hofer (W 2-0)	-
Feb. 12	(1) South Dakota State	W 4-0	4 5 0 / 0 2 4	4-0, 0-0 SEC	Turner (W 2-0)	512
Feb. 15	Grambling State	W 20-0 (5)	20 19 2 / 0 1 5	5-0, 0-0 SEC	Jolly (W 1-0)	-
Feb. 15	Grambling State	W 11-0 (5)	11 11 0 / 0 0 3	6-0, 0-0 SEC	Garcia (W 1-0)	332
Feb. 17	(2) Eastern Michigan	W 5-0	5 8 1 / 0 3 0	7-0, 0-0 SEC	Jolly (W 2-0)	-
Feb. 17	(2) Mississippi Valley State	W 9-0 (5)	9 10 0 / 0 0 1	8-0, 0-0 SEC	Garcia (W 2-0)	446
Feb. 18	(2) Western Kentucky	W 10-0 (6)	10 12 1 / 0 1 1	9-0, 0-0 SEC	Turner (W 3-0)	-
Feb. 18	(2) No. 11 Washington	W 2-0	2 3 1 / 0 3 0	10-0, 0-0 SEC	Hofer (W 3-0)	418
Feb. 19	(2) Western Kentucky	W 3-1	3 7 0 / 1 7 0	11-0, 0-0 SEC	Hofer (W 4-0)	-
Feb. 19	(3) No. 11 Washington	W 4-0	4 7 0 / 0 6 0	12-0, 0-0 SEC	Turner (W 4-0)	420
Feb. 22	Texas Southern	W 12-0 (5)	12 13 1 / 0 2 3	13-0, 0-0 SEC	Jolly (W 3-0)	-
Feb. 22	Texas Southern	W 19-0 (5)	19 19 0 / 0 3 2	14-0, 0-0 SEC	Garcia (W 3-0)	341
Feb. 24	(3) vs. No. 3 UCLA	L 1-3	3 7 1 / 2 2 2	14-1, 0-0 SEC	Hofer (W 4-0)	-
Feb. 24	(3) vs. No. 11 Oregon State	L 1-5	0 1 3 / 9 9 0	14-2, 0-0 SEC	Turner (L 4-1)	250
Feb. 25	(3) vs. Texas Tech	W 4-3	2 5 0 / 5 6 0	15-2, 0-0 SEC	Garcia (L 4-0)	-
Feb. 25	(3) vs. UC Santa Barbara	W 6-1	6 10 0 / 0 3 2	16-2, 0-0 SEC	Hofer (W 5-1)	205
Feb. 26	(3) vs. No. 6 Stanford	L 0-1	6 10 0 / 0 3 2	16-3, 0-0 SEC	Hofer (L 5-2)	775
March 2	Southeastern Louisiana	W 6-0	6 10 1 / 0 3 4	17-3, 0-0 SEC	Turner (W 5-1)	498
March 4	(4) vs. Troy	W 2-0	2 7 0 / 0 1 0	18-3, 0-0 SEC	Garcia (W 5-0)	-
March 4	(4) at No. 10 Oklahoma	W 2-1	2 6 2 / 1 1 0	19-3, 0-0 SEC	Hofer (W 6-2)	539
March 5	(4) vs. Troy	W 8-0 (5)	8 9 0 / 0 4 0	20-3, 0-0 SEC	Turner (W 6-1)	-
March 5	(4) at No. 10 Oklahoma	W 6-5 (8)	6 11 0 / 5 9 0	21-3, 0-0 SEC	Jolly (W 4-0)	591
March 11	* at Ole Miss	W 6-1	6 10 1 / 1 7 3	22-3, 1-0 SEC	Hofer (W 7-2)	-
March 11	* at Ole Miss	W 2-1	2 4 1 / 1 2 0	23-3, 2-0 SEC	Turner (W 7-1)	241
March 12	* at Ole Miss	W 10-0 (5)	10 11 1 / 0 5 2	24-3, 3-0 SEC	Hofer (W 8-2)	112
March 15	at McNeese State	W 3-1 (9)	3 7 0 / 1 6 2	25-3, 3-0 SEC	Turner (W 8-1)	833
March 18	* No. 13 Georgia	L 0-11 (5)	0 1 3 / 11 10 0	25-4, 3-1 SEC	Hofer (L 8-3)	-
March 18	* No. 13 Georgia	L 0-1	0 3 0 / 1 5 0	25-5, 3-2 SEC	Turner (L 8-2)	654
March 19	* No. 13 Georgia	W 3-0	3 6 2 / 0 3 3	26-5, 4-2 SEC	Turner (W 9-2)	565
March 22	Northwestern State	W 3-0	3 7 1 / 0 1 0	27-5, 4-2 SEC	Turner (W 10-2)	-
March 22	Northwestern State	W 6-0	6 8 0 / 0 1 0	28-5, 4-2 SEC	Hofer (W 9-3)	443
March 25	* at Kentucky	W 5-2	5 10 1 / 2 5 1	29-5, 5-2 SEC	Turner (W 11-2)	-
March 25	* at Kentucky	W 13-2 (5)	13 13 1 / 2 5 1	30-5, 6-2 SEC	Hofer (W 10-3)	203
March 26	* at Kentucky	W 6-1	6 10 1 / 1 5 0	31-5, 7-2 SEC	Turner (W 12-2)	150
March 29	Centenary	W 9-1 (5)	9 7 0 / 1 5 3	32-5, 7-2 SEC	Hofer (W 11-3)	453
April 1	* South Carolina	W 9-0 (5)	9 11 0 / 0 1 2	35-5, 8-2 SEC	Turner (W 13-2)	-
April 1	* South Carolina	W 1-0	1 7 2 / 0 1 2	34-5, 9-2 SEC	Hofer (W 12-3)	560
April 2	* South Carolina	W 8-0 (5)	8 8 0 / 0 2 3	35-5, 10-2 SEC	Turner (W 14-2)	488
April 5	at Southeastern La.	W 6-3	6 13 0 / 3 8 1	36-5, 10-2 SEC	Jolly (W 5-0)	622
April 8	* No. 19 Auburn	W 4-0	4 7 0 / 0 3 0	37-5, 11-2 SEC	Turner (W 15-2)	-
April 8	* No. 19 Auburn	W 6-5	6 9 1 / 5 9 3	38-5, 12-2 SEC	Turner (W 16-2)	914
April 9	* No. 19 Auburn	L 0-1	0 4 0 / 1 5 3	38-6, 12-3 SEC	Turner (L 16-3)	613
April 12	McNeese State	W 1-0	1 7 0 / 0 1 1	39-6, 12-3 SEC	Hofer (W 13-3)	615
April 25	* at No. 3 Alabama	W 2-1	2 3 0 / 1 5 0	40-6, 13-3 SEC	Turner (W 17-3)	-
April 26	* at No. 3 Alabama	L 0-7	0 5 2 / 7 7 0	40-7, 13-4 SEC	Hofer (L 13-4)	1768
April 26	* at No. 3 Alabama	W 3-2	3 5 0 / 2 3 3	41-7, 14-4 SEC	Turner (W 18-3)	1498
April 19	* Mississippi State	W 5-0	5 6 0 / 0 3 1	42-7, 15-4 SEC	Turner (W 19-3)	-
April 19	* Mississippi State	W 4-0	4 5 0 / 0 3 2	43-7, 16-4 SEC	Hofer (W 14-4)	699
April 20	* Mississippi State	W 7-1	7 6 0 / 1 5 0	44-7, 17-4 SEC	Turner (W 20-3)	507
April 25	* at Arkansas	L 2-3	2 6 2 / 3 4 0	44-8, 17-5 SEC	Turner (L 20-3)	221
April 26	* at Arkansas	W 4-3	4 7 1 / 3 8 0	45-8, 18-5 SEC	Hofer (W 15-4)	-
April 26	* at Arkansas	L 2-3 (9)	2 4 4 / 3 10 1	45-9, 18-6 SEC	Turner (L 20-5)	462
April 29	* No. 24 Florida	W 2-0	2 5 2 / 0 2 0	46-9, 19-6 SEC	Turner (W 21-5)	-
April 29	* No. 24 Florida	W 7-6	7 11 0 / 6 6 1	47-9, 20-6 SEC	Jolly (W 6-0)	707
April 30	* No. 24 Florida	W 5-0	5 7 0 / 0 5 5	48-9, 21-6 SEC	Turner (W 22-5)	615
May 6	* at No. 6 Tennessee	L 0-4	0 4 2 / 4 5 1	48-10, 21-7 SEC	Turner (L 22-6)	-
May 6	* at No. 6 Tennessee	L 1-10 (5)	1 4 2 / 10 11 0	48-11, 21-8 SEC	Hofer (L 15-5)	1233
May 7	* at No. 6 Tennessee	W 4-0	4 8 0 / 0 4 0	49-11, 22-8 SEC	Turner (W 23-6)	657
May 11	(5) vs. No. 21 Auburn	W 4-1	4 8 0 / 1 4 0	50-11, 22-8 SEC	Turner (W 24-6)	527
May 12	(5) at No. 8 Georgia	W 5-0	5 7 2 / 0 3 0	51-11, 22-8 SEC	Turner (W 25-6)	433
May 13	(5) vs. No. 5 Tennessee	L 0-3	0 5 2 / 3 9 0	51-12, 22-8 SEC	Turner (L 25-7)	394
May 19	(6) Princeton	W 5-0	5 4 0 / 0 4 3	52-12, 22-8 SEC	Hofer (W 16-5)	1097
May 20	(6) No. 15 UL-Lafayette	W 7-6 (10)	7 16 4 / 6 7 3	53-12, 22-8 SEC	Turner (W 26-7)	1231
May 21	(6) No. 15 UL-Lafayette	W 5-4	5 7 0 / 4 7 0	54-12, 22-8 SEC	Turner (W 27-7)	1208
May 26	(7) No. 1 Arizona	L 0-5	0 4 4 / 5 9 0	54-13, 22-8 SEC	Turner (L 27-8)	1926
May 27	(7) No. 1 Arizona	W 3-2	3 6 1 / 2 7 0	55-13, 22-8 SEC	Turner (W 28-8)	-
May 27	(7) No. 1 Arizona	L 5-14 (5)	5 7 1 / 14 18 1	55-14, 22-8 SEC	Turner (L 28-9)	2388

\* - SEC games • 1 - Purple & Gold Challenge; Baton Rouge, La. • 2 - Tiger Classic; Baton Rouge, La. • 3 - Palm Springs Classic; Palm Springs, Calif.

4 - Norman Residence Inn Invitational; Norman, Okla. • 5 - SEC Tournament; Athens, Ga. • 6 - NCAA Regionals; Baton Rouge, La. • 7 - NCAA Super Regionals; Tucson, Ariz.



**OVERALL: 55-14**  
**SEC: 22-8**

**HOME: 34-3**  
**HOME: 12-3**

**AWAY: 16-7**  
**AWAY: 10-5**

**NEUTRAL: 5-4**

## Overall Batting and Fielding Statistics

PLAYER	AVG	GP-GS	AB	R	H	2B	3B	HR	RBI	TB	SLG%	BB	HBP	SO	GDP	OB%	SF	SH	SB-ATT	PO	A	E	FLD%
Leslie Klein	.396	69-68	207	56	82	14	4	9	53	131	.633	14	4	22	0	.439	3	2	18-21	83	4	0	1.00
Vanessa Soto	.361	69-67	183	37	66	17	1	8	49	109	.596	32	1	20	0	.444	7	6	2-2	98	71	2	.988
Lauren Castle	.358	65-65	193	35	69	6	3	3	28	90	.466	37	0	27	0	.461	0	6	6-7	4	0	0	1.00
Stephanie Hill	.328	69-67	198	26	65	196	1	6	36	101	.510	8	2	27	3	.354	4	4	5-5	320	17	1	.997
Andrea Smith	.275	69-69	167	17	46	6	0	6	27	70	.419	10	6	20	0	.330	5	5	3-5	108	77	29	.864
Camille Harris	.274	69-68	186	52	51	12	1	7	26	86	.462	29	16	40	2	.412	2	7	17-23	87	2	2	.978
Quinlan Duhon	.262	67-56	141	22	37	8	0	2	21	51	.362	23	3	19	0	.371	3	5	4-4	29	0	1	.967
Killian Roessner	.261	69-68	180	16	47	9	0	5	25	71	.394	4	1	24	2	.278	2	4	0-0	492	44	4	.993
Lauren Delahoussaye	.232	69-69	164	16	38	8	1	3	31	57	.348	20	5	16	0	.332	1	9	1-2	66	98	14	.921
Heidi Robin	.333	52-1	3	18	1	1	0	0	1	2	.667	0	0	0	0	.333	0	0	5-6	3	0	0	1.00
Fallon Fisher	.303	30-5	33	6	10	3	0	0	5	13	.394	3	1	7	0	.368	1	0	0-0	21	1	1	.957
Erika Sluss	.256	43-9	39	12	10	2	0	0	9	12	.308	6	1	6	0	.354	2	0	4-5	13	1	0	1.00
Shannon Stein	.207	43-8	29	10	6	0	0	0	2	6	.207	1	1	3	0	.258	0	4	0-1	4	3	0	1.00
Dee Dee Henderson	.125	60-1	8	26	1	0	0	0	1	1	.125	1	0	0	0	.222	0	0	28-32	1	0	0	1.00
Kristen Hobbs	.000	7-0	7	1	0	0	0	0	0	0	.000	0	0	3	0	.000	0	0	0-0	9	0	0	1.00
<b>TOTALS</b>	<b>.304</b>	<b>69-69</b>	<b>1738</b>	<b>350</b>	<b>529</b>	<b>102</b>	<b>11</b>	<b>49</b>	<b>314</b>	<b>800</b>	<b>.460</b>	<b>188</b>	<b>41</b>	<b>234</b>	<b>7</b>	<b>.380</b>	<b>30</b>	<b>52</b>	<b>93-113</b>	<b>1349</b>	<b>376</b>	<b>63</b>	<b>.965</b>
<b>OPPONENTS</b>	<b>.191</b>	<b>69-69</b>	<b>1640</b>	<b>126</b>	<b>314</b>	<b>38</b>	<b>4</b>	<b>23</b>	<b>110</b>	<b>429</b>	<b>.262</b>	<b>137</b>	<b>32</b>	<b>491</b>	<b>1</b>	<b>.266</b>	<b>4</b>	<b>38</b>	<b>27-44</b>	<b>1288</b>	<b>507</b>	<b>90</b>	<b>.952</b>

LOB - Team (412), Opp (378). DPs turned - Team (7), Opp (24). CI - Team (1), Roessner 1. IBB - Team (4), Klein 2, Harris 1, Hill 1, Opp (5). Picked off - Henderson 1, Sluss 1.

## Overall Pitching Statistics

PLAYER	ERA	W-L	APP	GS	CG	SHO/CBO	SV	IP	H	R	ER	BB	SO	2B	3B	HR	AB	B/AVG	WP	HBP	BK	SFA	SHA
Emily Turner	0.93	28-9	39	36	32	16/0	2	233.0	162	49	31	72	260	20	4	14	850	.191	6	13	1	1	21
Megan Jolly	1.76	6-0	13	5	3	3/0	1	43.2	36	17	11	15	32	4	0	0	167	.216	4	3	0	1	5
Dani Hofer	2.18	16-5	27	24	18	8/1	1	141.0	104	55	44	41	160	12	0	9	516	.202	1	15	1	2	10
Tiffany Garcia	0.44	5-0	8	4	3	3/1	0	32.0	12	5	2	9	39	2	0	0	107	.112	1	1	0	0	2
<b>TOTALS</b>	<b>1.37</b>	<b>55-14</b>	<b>69</b>	<b>69</b>	<b>56</b>	<b>31/1</b>	<b>4</b>	<b>449.2</b>	<b>314</b>	<b>126</b>	<b>88</b>	<b>137</b>	<b>491</b>	<b>38</b>	<b>4</b>	<b>23</b>	<b>1640</b>	<b>.191</b>	<b>12</b>	<b>32</b>	<b>2</b>	<b>4</b>	<b>38</b>
<b>OPPONENTS</b>	<b>4.22</b>	<b>14-55</b>	<b>69</b>	<b>69</b>	<b>42</b>	<b>8/2</b>	<b>0</b>	<b>429.1</b>	<b>529</b>	<b>350</b>	<b>259</b>	<b>188</b>	<b>234</b>	<b>102</b>	<b>11</b>	<b>49</b>	<b>1738</b>	<b>.304</b>	<b>48</b>	<b>41</b>	<b>7</b>	<b>30</b>	<b>52</b>

PB - Team (1), Sluss 1, Opp (11). Pickoffs - Team (3), Roessner 3, Opp (2). SBA/ATT - Roessner (27-43), Turner (11-21), Hofer (13-17), Jolly (3-6), Sluss (0-1).

## SEC Batting and Fielding Statistics

PLAYER	AVG	GP-GS	AB	R	H	2B	3B	HR	RBI	TB	SLG%	BB	HBP	SO	GDP	OB%	SF	SH	SB-ATT	PO	A	E	FLD%
Lauren Castle	.405	27-27	74	11	30	2	2	0	6	36	.486	18	0	11	0	.522	0	4	2-2	1	0	0	1.00
Leslie Klein	.380	30-30	92	19	35	6	1	4	22	55	.598	6	0	13	0	.418	0	0	4-6	37	1	0	1.00
Stephanie Hill	.307	30-30	88	6	27	8	1	1	16	40	.455	3	1	10	0	.326	3	2	1-1	143	7	0	1.00
Andrea Smith	.261	30-30	69	4	18	3	0	2	9	27	.391	4	2	6	0	.308	3	4	0-1	59	36	7	.931
Quinlan Duhon	.242	30-27	62	9	15	2	0	2	10	23	.371	10	1	8	0	.347	2	3	2-2	9	0	0	1.00
Vanessa Soto	.224	30-30	76	12	17	5	1	1	12	27	.355	18	0	11	0	.361	3	3	0-0	54	35	2	.978
Camille Harris	.222	30-30	81	22	18	4	1	5	15	39	.481	10	6	13	2	.347	1	6	5-6	49	1	1	.980
Lauren Delahoussaye	.216	30-30	74	4	16	4	0	1	12	23	.311	7	1	7	0	.289	1	5	0-0	35	54	8	.918
Killian Roessner	.209	30-30	67	4	14	1	0	2	5	21	.313	3	1	11	1	.250	1	0	0-0	187	13	3	.985
Shannon Stein	.286	19-3	14	6	4	0	0	0	1	4	.286	0	0	2	0	.286	0	3	0-0	0	1	0	1.00
Erika Sluss	.235	19-2	17	4	4	1	0	0	3	5	.294	1	1	3	0	.316	0	0	2-2	1	0	0	1.00
Fallon Fisher	.154	112-1	13	1	2	2	0	0	0	4	.308	0	0	3	0	.154	0	0	0	0	0	0	.000
Dee Dee Henderson	.000	28-0	2	13	0	0	0	0	0	0	.000	0	0	0	0	.000	0	0	12-12	0	0	0	.000
Kristen Hobbs	.000	3-0	2	0	0	0	0	0	0	0	.000	0	0	1	0	.000	0	0	0-0	5	0	0	1.00
Heidi Robin	.000	22-0	0	6	0	0	0	0	0	0	.000	0	0	0	0	.000	0	0	2-2	0	0	0	.000
<b>TOTALS</b>	<b>.274</b>	<b>30-30</b>	<b>731</b>	<b>121</b>	<b>200</b>	<b>38</b>	<b>6</b>	<b>18</b>	<b>111</b>	<b>304</b>	<b>.416</b>	<b>80</b>	<b>13</b>	<b>99</b>	<b>3</b>	<b>.350</b>	<b>14</b>	<b>30</b>	<b>30-34</b>	<b>585</b>	<b>166</b>	<b>29</b>	<b>.963</b>
<b>OPPONENTS</b>	<b>.206</b>	<b>30-30</b>	<b>722</b>	<b>65</b>	<b>149</b>	<b>17</b>	<b>1</b>	<b>13</b>	<b>55</b>	<b>207</b>	<b>.287</b>	<b>57</b>	<b>18</b>	<b>180</b>	<b>1</b>	<b>.280</b>	<b>2</b>	<b>19</b>	<b>13-20</b>	<b>570</b>	<b>214</b>	<b>37</b>	<b>.955</b>

LOB - Team (177), Opp (169). DPs turned - Team (2), Opp (12). CI - Team (1), Roessner 1. IBB - Team (3), Klein 1, Hill 1, Harris 1, Opp (1). Picked off - Sluss 1, Henderson 1.

## SEC Pitching Statistics

PLAYER	ERA	W-L	APP	GS	CG	SHO/CBO	SV	IP	H	R	ER	BB	SO	2B	3B	HR	AB	B/AVG	WP	HBP	BK	SFA	SHA
Emily Turner	0.62	15-5	21	19	17	8/0	1	123.1	77	20	11	36	130	10	1	7	441	.175	2	9	0	1	11
Dani Hofer	3.54	6-3	11	11	6	3/0	0	55.1	55	34	28	16	44	4	0	6	215	.256	1	6	0	1	5
Megan Jolly	2.50	1-0	5	0	0	0/0	1	14.0	13	7	5	5	6	3	0	0	55	.236	2	2	0	0	2
Tiffany Garcia	3.00	0-0	1	0	0	0/0	0	2.1	4	4	1	0	0	0	0	0	11	.364	0	1	0	0	1
<b>TOTALS</b>	<b>1.62</b>	<b>22-8</b>	<b>30</b>	<b>30</b>	<b>23</b>	<b>11/0</b>	<b>2</b>	<b>195.0</b>	<b>149</b>	<b>65</b>	<b>45</b>	<b>57</b>	<b>180</b>	<b>17</b>	<b>1</b>	<b>13</b>	<b>722</b>	<b>.206</b>	<b>5</b>	<b>18</b>	<b>0</b>	<b>2</b>	<b>19</b>
<b>OPPONENTS</b>	<b>3.46</b>	<b>8-22</b>	<b>30</b>	<b>30</b>	<b>17</b>	<b>5/1</b>	<b>0</b>	<b>19.0</b>	<b>200</b>	<b>121</b>	<b>94</b>	<b>80</b>	<b>99</b>	<b>38</b>	<b>6</b>	<b>18</b>	<b>731</b>	<b>.274</b>	<b>20</b>	<b>13</b>	<b>0</b>	<b>14</b>	<b>30</b>

PB - Team (0), Opp (4). Pickoffs - Team (0), Opp (2). SBA/ATT - Roessner (13-20), Turner (6-11), Hofer (5-7), Jolly (2-2).

# 2006 Game Superlatives

INTRO  
THIS IS LSU  
COACHES  
TIGERS  
REVIEW  
HISTORY  
RECORDS  
LSU  
MEDIA

## Team Single-Game Highs

### BATTING

At-Bats.....	48	vs. UL-Lafayette, May 20
Runs Scored.....	20	vs. Grambling State, Feb. 15
Hits.....	19	vs. Texas Southern, Feb. 22
.....	19	vs. Grambling State, Feb. 15
RBI's.....	19	vs. Texas Southern, Feb. 22
Doubles.....	8	vs. Grambling State, Feb. 15
Triples.....	2	vs. Ole Miss, March 11
.....	2	vs. Texas Southern, Feb. 22
Home Runs.....	4	vs. Southeastern Louisiana, April 5
Total Bases.....	29	vs. Grambling State, Feb. 15
Walks.....	8	vs. Auburn, April 9
Strikeouts.....	11	vs. Arizona, May 26
.....	11	vs. Alabama, April 14
Sacrifice Hits.....	3	on five occasions
Sacrifice Flies.....	3	vs. Texas Southern, Feb. 22
Stolen Bases.....	6	vs. Centenary, March 29
.....	2	vs. McNeese State, March 15

Hit By Pitch.....	3	vs. Texas Southern, Feb. 22
Caught Stealing.....	3	vs. Troy, March 4
Runners LOB.....	15	vs. UL-Lafayette, May 20
Hit into DP.....	2	vs. Oklahoma, March 4
.....	2	vs. Southeastern Louisiana, March 2

### FIELDING

Putouts.....	30	vs. UL-Lafayette, May 20
Assists.....	14	vs. Georgia, May 12
Errors.....	4	on three occasions
Passed Balls.....	1	vs. Texas Southern, Feb. 22
DPs Turned.....	1	on seven occasions

### PITCHING

Innings Pitched.....	10.0	vs. UL-Lafayette, May 20
Strikeouts.....	15	vs. Northwestern State, Feb. 12
Wild Pitches.....	2	vs. Southeastern La., April 5
Hit Batters.....	3	vs. Northwestern State, March 22
.....	3	vs. Georgia, March 19

## Individual Single-Game Highs

### BATTING

At-Bats.....	6	on three occasions
Runs Scored.....	4	Lauren Castle vs. Arkansas-Pine Bluff, Feb. 11
Hits.....	4	Stephanie Hill vs. Kentucky, March 25
RBI's.....	5	Leslie Klein vs. Texas Southern, Feb. 22
Doubles.....	2	on three occasions
Triples.....	1	on 11 occasions
Home Runs.....	2	Lauren Castle vs. Arkansas-Pine Bluff, Feb. 11
Total Bases.....	8	Stephanie Hill vs. Kentucky, March 25
.....	8	Lauren Castle vs. Arkansas-Pine Bluff, Feb. 11
Walks.....	3	on three occasions
Strikeouts.....	3	Leslie Klein vs. Arizona, May 26
.....	3	Andrea Smith vs. UL-Lafayette, May 20
Sacrifice Hits.....	2	on three occasions
Sacrifice Flies.....	1	on 30 occasions
Stolen Bases.....	2	on seven occasions
Hit by Pitch.....	2	Camille Harris vs. Texas Southern, Feb. 22
Caught Stealing.....	1	on 20 occasions
Runners LOB.....	5	Lauren Delahoussaye vs. McNeese State, March 15
.....	5	Lauren Delahoussaye vs. UL-Lafayette, May 20

### FIELDING

Putouts.....	16	Killian Roessner vs. McNeese State, March 15
Assists.....	5	on four occasions
Errors.....	4	Andrea Smith vs. UL-Lafayette, May 20
.....	4	Andrea Smith vs. Arizona, May 26
Passed Balls.....	1	Erika Sluss vs. Texas Southern, Feb. 22

### PITCHING

Innings Pitched.....	10.0	Emily Turner vs. UL-Lafayette, May 20
Strikeouts.....	15	Dani Hofer vs. Northwestern State, Feb. 12
Wild Pitches.....	1	on 12 occasions
Hit Batters.....	3	Emily Turner vs. Georgia, March 19
.....	3	Dani Hofer vs. Northwestern State, March 22



Lauren Castle



Stephanie Hill

## 2006 LSU Individual Honors and Awards



### LAUREN CASTLE

- ▶ Easton Second-Team All-American
- ▶ LSWA First-Team All-Louisiana
- ▶ USA Softball Collegiate Player of the Year Watch List



### LAUREN DELAHOUSSEY

- ▶ SEC All-Tournament Team
- ▶ SEC Academic Honor Roll



### QUINLAN DUHON

- ▶ Tiger Classic All-Tournament Team
- ▶ SEC Academic Honor Roll



### CAMILLE HARRIS

- ▶ LSWA Honorable Mention All-Louisiana



### DEE DEE HENDERSON

- ▶ SEC Academic Honor Roll



### STEPHANIE HILL

- ▶ H. Boyd McWhorter SEC Scholar-Athlete of the Year Finalist
- ▶ CoSIDA First-Team Academic All-American
- ▶ CoSIDA First-Team Academic All-District
- ▶ SEC Academic Honor Roll



### KRISTEN HOBBS

- ▶ SEC Academic Honor Roll
- ▶ SEC Good Works Team



### DANI HOFER

- ▶ SEC All-Freshmen Team
- ▶ LSWA Louisiana Freshman of the Year
- ▶ LSWA Second-Team All-Louisiana
- ▶ SEC Freshman of the Week (2/20)
- ▶ Purple & Gold Challenge All-Tournament Team

- ▶ Tiger Classic All-Tournament Team

- ▶ SEC Freshman Academic Honor Roll



### MEGAN JOLLY

- ▶ SEC Academic Honor Roll



### LESLIE KLEIN

- ▶ USA Softball Collegiate Player of the Year Top 25 Finalist
- ▶ NFCA Third-Team All-American
- ▶ Easton Second-Team All-American
- ▶ NFCA Second-Team All-South Region
- ▶ First-Team All-SEC

- ▶ Jewish Sports Review All-American

- ▶ LSWA First-Team All-Louisiana

- ▶ LSWA Louisiana Player of the Week (3/27)

- ▶ Purple & Gold Challenge All-Tournament Team

- ▶ Tiger Classic Most Valuable Player



### KILLIAN ROESSNER

- ▶ SEC All-Tournament Team
- ▶ SEC Academic Honor Roll



### ANDREA SMITH

- ▶ SEC Academic Honor Roll



### VANESSA SOTO

- ▶ Easton First-Team All-American
- ▶ SEC All-Tournament Team
- ▶ LSWA First-Team All-Louisiana
- ▶ SEC Player of the Week (3/6)



### EMILY TURNER

- ▶ NFCA Third-Team All-American
- ▶ Easton Second-Team All-American
- ▶ NFCA Second-Team All-South Region
- ▶ First-Team All-SEC
- ▶ LSWA Louisiana Pitcher of the Year

- ▶ LSWA First-Team All-Louisiana

- ▶ SEC All-Tournament Team

- ▶ USA Softball National Player of the Week (4/18)

- ▶ SEC Pitcher of the Week (4/17)

- ▶ LSWA Louisiana Pitcher of the Week (3/20, 3/27, 4/3, 4/10, 4/17)

- ▶ Purple & Gold Challenge All-Tournament Team

- ▶ Tiger Classic All-Tournament Team

- ▶ SEC Academic Honor Roll



### YVETTE GIROUARD

- ▶ SEC Coach of the Year

INTRO

THIS IS LSU

COACHES

TIGERS

REVIEW

HISTORY

RECORDS

LSU

MEDIA

# 2006 SEC Review/Team Rankings

INTRO  
THIS IS LSU  
COACHES  
TIGERS  
REVIEW  
HISTORY  
RECORDS  
LSU  
MEDIA

## 2006 SEC STANDINGS

### Western Division

Team	SEC	Pct.	Overall	Pct.
Alabama*!	25-4	.862	54-11	.831
<b>LSU</b>	<b>22-8</b>	<b>.733</b>	<b>55-14</b>	<b>.797</b>
Auburn	15-15	.500	36-22	.621
Arkansas	10-19	.345	26-35	.426
Ole Miss	10-20	.333	24-36	.400
Mississippi State	7-22	.241	33-28	.541

### Eastern Division

Team	SEC	Pct.	Overall	Pct.
Georgia*	26-4	.800	54-15	.783
Tennessee*	21-9	.700	61-12	.836
Florida	17-13	.567	43-25	.632
South Carolina	8-21	.276	28-30	.483
Kentucky	7-26	.133	21-36	.368

\* - Division Champion

! - Regular Season Champion

^ - Tournament Champion



All-American Emily Turner ranked ninth in the NCAA in ERA and 15th in wins while posting 13 wins over nationally ranked teams

## SEC Team Statistics

### TEAM HITTING

TEAM	AVG.	GP	AB	R	H	2B	3B	HR	RBI	SLG.%	BB	HBP	SB
Tennessee	.342	73	1937	437	662	84	12	43	374	.464	200	40	118
Georgia	.318	69	1830	414	582	101	17	60	370	.490	187	56	78
<b>LSU</b>	<b>.304</b>	<b>69</b>	<b>1738</b>	<b>350</b>	<b>529</b>	<b>102</b>	<b>11</b>	<b>49</b>	<b>314</b>	<b>.460</b>	<b>188</b>	<b>41</b>	<b>93</b>
Alabama	.300	65	1642	363	492	87	7	51	304	.454	206	47	131
Auburn	.280	58	1519	247	426	67	10	42	219	.421	155	35	51
Florida	.260	68	1741	282	452	70	11	41	260	.383	196	59	76
Mississippi State	.257	61	1535	217	394	63	18	24	193	.368	138	16	69
Kentucky	.237	57	1440	180	341	51	7	21	160	.326	119	38	37
South Carolina	.231	58	1465	158	338	53	6	21	141	.318	105	9	28
Ole Miss	.222	60	1476	137	328	48	7	10	125	.285	102	16	31
Arkansas	.212	60	1535	148	326	47	7	14	128	.279	125	22	53

### TEAM PITCHING

TEAM	ERA	GP	CG	SHO	SV	IP	H	R	ER	BB	SO	B/AVG.
Tennessee	1.12	73	50	37/8	3	469.0	262	98	75	81	682	.160
Alabama	1.13	65	36	24/8	5	440.0	273	103	71	87	578	.174
<b>LSU</b>	<b>1.37</b>	<b>69</b>	<b>56</b>	<b>31/1</b>	<b>4</b>	<b>449.2</b>	<b>314</b>	<b>126</b>	<b>88</b>	<b>137</b>	<b>491</b>	<b>.191</b>
Auburn	1.78	58	32	14/2	7	392.1	300	162	100	172	432	.208
Mississippi State	2.00	61	34	12/1	1	406.0	337	164	116	98	298	.225
Florida	2.16	68	43	15/4	6	460.0	439	193	142	141	281	.251
South Carolina	2.22	58	34	11/3	7	385.1	349	174	122	126	382	.239
Georgia	2.26	69	39	15/2	3	462.0	388	203	149	158	395	.224
Arkansas	2.69	60	26	12/2	4	418.2	398	212	161	142	375	.249
Ole Miss	2.80	60	41	8/0	1	395.1	383	232	158	148	315	.246
Kentucky	3.46	57	21	6/2	5	372.1	381	212	184	106	262	.265

### TEAM FIELDING

TEAM	PCT.	GP	C	PO	A	E	DP	SBA	CSB	PB
Tennessee	.977	73	1782	1407	334	41	11	31	15	4
Alabama	.974	65	1849	1320	481	48	15	26	9	14
Kentucky	.969	57	1602	1116	436	50	15	62	12	5
Florida	.965	68	2076	1380	624	72	23	31	23	11
<b>LSU</b>	<b>.965</b>	<b>69</b>	<b>1787</b>	<b>1349</b>	<b>375</b>	<b>63</b>	<b>7</b>	<b>27</b>	<b>17</b>	<b>1</b>
Mississippi State	.962	61	1723	1218	440	65	20	29	17	2
Georgia	.961	69	2053	1386	586	81	24	39	20	17
Arkansas	.959	60	1723	1256	396	71	15	65	9	11
Auburn	.954	58	1678	1177	423	78	9	36	24	14
South Carolina	.951	58	1709	1156	470	83	12	40	20	8
Ole Miss	.943	60	1821	1186	532	103	19	108	14	10

## 2006 SEC Tournament Results

May 11-13 • Athens, Ga. • Georgia Softball/Soccer Complex

### THURSDAY, MAY 11

No. 4 Tennessee 6, No. 5 Florida 0

No. 1 Alabama 6, No. 8 Ole Miss 0

No. 2 Georgia 2, No. 7 Arkansas 0

**No. 3 LSU 4, No. 6 Auburn 1**

### FRIDAY, MAY 12

Tennessee 2, Alabama 1

**LSU 5, Georgia 0**

### SATURDAY, MAY 13

**Championship Game: Tennessee 3, LSU 0**

## SEC ALL-TOURNAMENT TEAM

**P-Emily Turner, LSU**

**C-Killian Roessner, LSU**

1B-Tonya Callahan, Tennessee

**2B-Vanessa Soto, LSU**

**3B-Lauren Delahoussaye, LSU**

SS-Lindsay Schutzler, Tennessee

OF-Sarah Fekete, Tennessee

OF-Brittany Rogers, Alabama

OF-Katherine Card, Tennessee

DP-India Chiles, Tennessee

### Tournament MVP:

P - Monica Abbott, Tennessee

## 2006 ALL-SEC TEAM

### FIRST TEAM

**P - Emily Turner, LSU**

C - Kristen Butler, Florida

IF - Lindsay Schutzler, Tennessee

IF - Megan McAllister, Georgia

IF - Tonya Callahan, Tennessee

IF - Staci Ramsey, Alabama

OF - Brittany Rogers, Alabama

OF - Sarah Fekete, Tennessee

**OF - Leslie Klein, LSU**

OF - Kellie Middleton, Georgia

DH/UT - Jordan Praytor, Alabama

### SECOND TEAM

P - Monica Abbott, Tennessee

P - Kasi Carroll, Georgia

C - Ashley Holcombe, Alabama

IF - Dani Woods, Alabama

IF - Kristina McCain, Auburn

IF - Chelsea Cantillo, Georgia

IF - Melissa Zick, Florida

OF - Courtney Knight, Georgia

OF - Kim Waleszon, Florida

OF - Sara Ghezzi, Auburn

OF - Lindsey Cameron, Florida

DH/UT - Jessica Doucette, Georgia

### ALL-FRESHMAN TEAM

Kelley Montalvo, Alabama

Brittany Rogers, Alabama

Tatiana Fernandez, Auburn

Brooke Johnson, Florida

Stacey Nelson, Florida

Kim Waleszon, Florida

Chelsea Cantillo, Georgia

Megan Miller, Kentucky

**Dani Hofer, LSU**

Lisa Conchos, Ole Miss

Christie Hamilton, South Carolina

Liane Horiuchi, Tennessee

### INDIVIDUAL AWARDS

#### Player of the Year:

Kristen Butler, Florida

#### Pitcher of the Year:

Stephanie VanBrakle, Alabama

#### Co-Coach of the Year:

**Yvette Girouard, LSU**

Patrick Murphy, Alabama

#### Freshman of the Year:

Brittany Rogers, Alabama

#### Scholar-Athlete of the Year:

Ashley Smith, South Carolina

INTRO

THIS IS LSU

COACHES

TIGERS

REVIEW

HISTORY

RECORDS

LSU

MEDIA

# 2006 Individual SEC Rankings

## INTRO

## THIS IS LSU

## COACHES

## TIGERS

## REVIEW

## HISTORY

## RECORDS

## LSU

## MEDIA

### BATTING AVERAGE

1. Sarah Fekete, UT	.500
2. India Chiles, UT	.437
3. Brittany Rogers, ALA	.427
4. Jordan Praytor, ALA	.415
5. Lindsay Schutzler, UT	.409
6. Kellie Middleton, UGA	.409
<b>7. LESLIE KLEIN, LSU</b>	<b>.396</b>
8. Kristi Durant, UT	.393
9. Tonya Callahan, UT	.365
<b>10. VANESSA SOTO, LSU</b>	<b>.361</b>

### SLUGGING PERCENTAGE

1. Megan McAllister, UGA	.706
2. Jordan Praytor, ALA	.644
<b>3. LESLIE KLEIN, LSU</b>	<b>.633</b>
4. Tonya Callahan, UT	.630
5. Ashley Godfrey, UGA	.629
6. Kristen Butler, UF	.614
7. Sara Ghezzi, AU	.599
<b>8. VANESSA SOTO, LSU</b>	<b>.596</b>
9. Kellie Middleton, UGA	.587
10. Courtney Bures, MSU	.547

### ON-BASE PERCENTAGE

1. Sarah Fekete, UT	.553
2. Kristina McCain, AU	.481
3. Kellie Middleton, UGA	.480
4. Lindsay Schutzler, UT	.479
5. Jordan Praytor, ALA	.476
6. Brittany Rogers, ALA	.476
7. Tonya Callahan, UT	.472
8. India Chiles, UT	.469
<b>9. LAUREN CASTLE, LSU</b>	<b>.461</b>
10. Megan McAllister, UGA	.460

### RUNS SCORED

1. Kellie Middleton, UGA	74
2. Lindsay Schutzler, UT	72
3. Sarah Fekete, UT	61
4. Brittany Rogers, ALA	60
5. Jordan Praytor, ALA	57
<b>6. LESLIE KLEIN, LSU</b>	<b>56</b>
<b>7. CAMILLE HARRIS, LSU</b>	<b>52</b>
8. India Chiles, UT	48
Courtney Knight, UGA	48
10. Kristina McCain, AU	43

### HITS

1. Sarah Fekete, UT	110
2. Kellie Middleton, UGA	96
3. Lindsay Schutzler, UT	94
4. Brittany Rogers, ALA	88
<b>5. LESLIE KLEIN, LSU</b>	<b>82</b>
6. Jordan Praytor, ALA	78
7. Tonya Callahan, UT	3
8. Courtney Knight, UGA	69
<b>LAUREN CASTLE, LSU</b>	<b>69</b>
10. 2 tied at	68

### RUNS BATTED IN

1. Tonya Callahan, UT	73
2. Megan McAllister, UGA	64
3. Staci Ramsey, ALA	58
<b>4. LESLIE KLEIN, LSU</b>	<b>53</b>
5. Jessica Doucette, UGA	52
Kristen Butler, UF	52
7. Kristi Durant, UT	51
8. Dani Woods, ALA	50
Katherine Card, UT	50
<b>10. VANESSA SOTO, LSU</b>	<b>49</b>

### DOUBLES

1. Kellie Middleton, UGA	22
<b>2. VANESSA SOTO, LSU</b>	<b>17</b>
Dani Woods, ALA	17
<b>4. STEPHANIE HILL, LSU</b>	<b>16</b>
Megan McAllister, UGA	16
<b>6. LESLIE KLEIN, LSU</b>	<b>14</b>
Jessica Doucette, UGA	14
Tonya Callahan, UT	14
Lindsey Cameron, UF	14
10. Staci Ramsey, ALA	13

### TRIPLES

1. Lindsay Schutzler, UT	8
2. Courtney Bures, MSU	6
3. Ashley Godfrey, UGA	5
4. Meghan Cooper, UK	4
Kellie Middleton, UGA	4
Hayle Guess, MSU	4
<b>LESLIE KLEIN, LSU</b>	<b>4</b>
8. 6 tied at	3

### HOME RUNS

1. Kristen Butler, UF	17
2. Megan McAllister, UGA	16
3. Tonya Callahan, UT	13
4. Ashley Godfrey, UGA	11
Staci Ramsey, ALA	11
Jessica Doucette, UGA	11
7. Jennifer Griffin, UT	10
Lindsey Cameron, UF	10
<b>9. LESLIE KLEIN, LSU</b>	<b>9</b>
Jordan Praytor, ALA	9

### TOTAL BASES

1. Kellie Middleton, UGA	138
<b>2. LESLIE KLEIN, LSU</b>	<b>131</b>
3. Megan McAllister, UGA	127
4. Tonya Callahan, UT	126
5. Lindsay Schutzler, UT	124
6. Jordan Praytor, ALA	121
7. Sarah Fekete, UT	120
8. Kristen Butler, UF	116
9. Jessica Doucette, UGA	115
10. 2 tied at	109

### BASE ON BALLS

1. Stephanie VanBrakle, ALA	41
<b>2. LAUREN CASTLE, LSU</b>	<b>37</b>
Tonya Callahan, UT	37
4. Kristina McCain, AU	36
5. Lauren Roussell, UF	34
<b>6. VANESSA SOTO, LSU</b>	<b>32</b>
7. Brooke Marnitz, UK	31
Ashley Godfrey, UGA	31
Katie Cooley, MSU	31
10. Kristen Butler, UF	30

### HIT BY PITCH

1. Liane Horiuchi, UT	18
2. Kellie Middleton, UGA	16
<b>CAMILLE HARRIS, LSU</b>	<b>16</b>
Meghan Cooper, UK	16
5. Megan McAllister, UGA	12
6. Kristen Butler, UF	11
Melissa Zick, UF	11
8. Myesha Finney, AU	9
Kelley Montalvo, ALA	9
10. 5 tied at	8

### SACRIFICE FLIES

1. Katherine Card, UT	9
<b>2. VANESSA SOTO, LSU</b>	<b>7</b>
3. Megan McAllister, UGA	5
Dominique Accetturo, ALA	5
<b>ANDREA SMITH, LSU</b>	<b>5</b>
Shannon Doepping, UT	5
7. 5 tied at	4

### STOLEN BASES

1. Kellie Middleton, UGA	39
2. Brittany Rogers, ALA	38
3. Lindsay Schutzler, UT	29
<b>4. DEE DEE HENDERSON, LSU</b>	<b>28</b>
5. Jordan Praytor, ALA	27
6. Hayle Guess, MSU	23
7. Sarah Fekete, UT	22
8. Rachel LeMaster, ARK	19
9. 4 tied at	18

### EARNED RUN AVERAGE

<b>1. TIFFANY GARCIA, LSU</b>	<b>0.44</b>
2. Chrissy Owens, ALA	0.68
<b>3. EMILY TURNER, LSU</b>	<b>0.93</b>
4. Monica Abbott, UT	0.95

5. Stephanie VanBrakle, ALA	1.19
6. Megan Rhodes, UT	1.40
7. Kasi Carroll, UGA	1.44
8. Brittany Day, AU	1.62
9. Lindsay Littlejohn, UF	1.72
10. Stephanie Comeaux, MSU	1.75

### OPPONENT'S BATTING AVERAGE

<b>1. TIFFANY GARCIA, LSU</b>	<b>.112</b>
2. Monica Abbott, UT	.155
3. Stephanie VanBrakle, ALA	.162
4. Megan Rhodes, UT	.167
5. Holly Currie, AU	.183
6. Chrissy Owens, ALA	.184
<b>7. EMILY TURNER, LSU</b>	<b>.191</b>
8. Blair Potter, ALA	.196
9. Jessica Barnes, USC	.197
<b>10. DANI HOFER, LSU</b>	<b>.202</b>

### INNINGS PITCHED

1. Monica Abbott, UT	345.2
<b>2. EMILY TURNER, LSU</b>	<b>233.0</b>
3. Stephanie VanBrakle, ALA	230.1
4. Kasi Carroll, UGA	224.1
5. Holly Currie, AU	219.0
6. Katy Henry, ARK	218.1
7. Mary Jane Callahan, UM	194.1
8. Ragan Blake, MSU	192.2
9. Stacey Stevens, UF	189.1
10. Stacey Nelson, UF	186.0

### STRIKEOUTS

1. Monica Abbott, UT	531
2. Stephanie VanBrakle, ALA	345
3. Holly Currie, AU	286
<b>4. EMILY TURNER, LSU</b>	<b>260</b>
5. Katy Henry, ARK	219
6. Chrissy Owens, ALA	190
7. Christie Hamilton, USC	186
8. Kasi Carroll, UGA	185
9. Ragan Blake, MSU	182
10. Dana Brill, UM	166

### STRIKEOUTS LOOKING

1. Monica Abbott, UT	100
<b>2. DANI HOFER, LSU</b>	<b>67</b>
<b>3. EMILY TURNER, LSU</b>	<b>64</b>
4. Stephanie VanBrakle, ALA	63
5. Katy Henry, ARK	60
6. Christie Hamilton, USC	58
7. Chrissy Owens, ALA	55
8. Holly Currie, AU	53
9. Ragan Blake, MSU	50
10. Kasi Carroll, UGA	48

### WINS

1. Monica Abbott, UT	44
2. Kasi Carroll, UGA	30
3. Stephanie VanBrakle, ALA	28
<b>EMILY TURNER, LSU</b>	<b>28</b>
5. Chrissy Owens, ALA	21
6. Stacey Stevens, UF	20
7. Holly Currie, AU	19
8. Megan Rhodes, UT	17
9. 3 tied at	16

### APPEARANCES

1. Monica Abbott, UT	62
2. Kasi Carroll, UGA	43
Katy Henry, ARK	43
4. Holly Currie, AU	42
5. Stephanie VanBrakle, ALA	41
<b>6. EMILY TURNER, LSU</b>	<b>39</b>
Stacey Nelson, UF	39
8. Stacey Stevens, UF	37
Ragan Blake, MSU	37
10. 4 tied at	36

### GAMES STARTED

1. Monica Abbott, UT	51
2. Stephanie VanBrakle, ALA	37
<b>3. EMILY TURNER, LSU</b>	<b>36</b>
4. Stacey Stevens, UF	34

# 2006 Individual SEC Rankings/NCAA Rankings

5. Holly Currie, AU	32
6. Kasi Carroll, UGA	31
7. Ragan Blake, MSU	29
Katy Henry, ARK	29
9. Stephanie Comeaux, MSU	28
Mary Jane Callahan, UM	28

## HITS ALLOWED

1. TIFFANY GARCIA, LSU	12
2. Kelli Miller, MSU	21
3. Cathie Hacker, UM	22
4. Brittany Day, AU	23
5. MEGAN JOLLY, LSU	36
Samantha Allen, UK	36
Sara Hickerson, MSU	36
8. Blair Potter, ALA	37
9. Jessica Barnes, USC	41
10. Lindsay Brogdon, UK	51

## RUNS ALLOWED

1. TIFFANY GARCIA, LSU	5
2. Kelli Miller, MSU	13
3. MEGAN JOLLY, LSU	17
4. Brittany Day, AU	18
Jessica Barnes, USC	18
6. Cathie Hacker, UM	19
7. Blair Potter, ALA	20
8. Sara Hickerson, MSU	21
Samantha Allen, UK	21
10. Lindsay Brogdon, UK	28

## EARNED RUNS ALLOWED

1. TIFFANY GARCIA, LSU	2
2. Brittany Day, AU	6
3. Kelli Miller, MSU	9
4. MEGAN JOLLY, LSU	11
5. Cathie Hacker, UM	12

6. Chrissy Owens, ALA	15
7. Jessica Barnes, USC	16
8. Blair Potter, ALA	17
9. Sara Hickerson, MSU	19
10. Samantha Allen, UK	20

## WALKS ALLOWED

1. Kelli Miller, MSU	7
2. TIFFANY GARCIA, LSU	9
3. Blair Potter, ALA	10
4. Cathie Hacker, UM	13
Lindsay Brogdon, UK	13
6. MEGAN JOLLY, LSU	15
Sara Hickerson, MSU	15
8. Samantha Allen, UK	17
9. Kate Pouliot, USC	18
10. Brittany Day, AU	19

## LSU in the NCAA Final Statistics

### INDIVIDUAL VICTORIES

RK	NAME, SCHOOL	CL	APP	W	L	PCT
1.	Monica Abbott, Tennessee	Jr.	62	44	10	.815
2.	Cat Osterman, Texas	Sr.	47	38	4	.905
3.	Kristina Thorson, California	Sr.	53	36	10	.783
4.	Anjelica Selden, UCLA	So.	44	35	7	.833
5.	Alicia Hollowell, Arizona	Sr.	41	32	5	.865

15.	Emily Turner, LSU	Jr.	39	28	9	.757
-----	-------------------	-----	----	----	---	------

### INDIVIDUAL EARNED RUN AVERAGE

RK	NAME, SCHOOL	CL	IP	R	ER	ERA
1	Cat Osterman, Texas	Sr.	286.0	19	17	0.42
2	Chrissy Owens, Alabama	So.	154.0	28	15	0.68
3	Jennie Ritter, Michigan	Sr.	272.7	41	30	0.77
4	Catherine Bishop, Louisville	Jr.	242.3	49	27	0.78
5	Crystal Cox, North Carolina	Sr.	265.7	54	31	0.82

9.	Emily Turner, LSU	Jr.	233.0	49	31	0.93
----	-------------------	-----	-------	----	----	------

### INDIVIDUAL BATTING AVERAGE

RK	NAME, SCHOOL	CL	POS	AB	H	BA
1.	Sarah Fekete, Tennessee	Sr.	OF	220	110	.500
2.	Jenna Hall, Illinois	Sr.	1B	131	63	.481
3.	Jennifer Yee, Niagara	Fr.	SS	133	62	.466
4.	Nikki Rombough, Birmingham-Southern	Sr.	INF	135	62	.459
5.	Norrelle Dickson, Oklahoma	Jr.	OF	207	93	.449

45.	Leslie Klein, LSU	Jr.	OF	207	82	.396
-----	-------------------	-----	----	-----	----	------

### INDIVIDUAL HIT BY PITCHES PER GAME

RK	NAME, SCHOOL	CL	POS	G	HBP	HBP/G
1.	Christine Echols, Louisiana Tech	Jr.	C	47	25	.53
2.	Marian Davis, Ohio	Jr.	C	61	26	.43
3.	Tricia Lilley, Purdue	Sr.	INF	59	21	.36
4.	Crystal Vieyra, Cal State Fullerton	So.	INF	57	19	.33
5.	Vanessa Mejia, Long Island	So.	INF	55	16	.29

13.	Camille Harris, LSU	Sr.	OF	69	16	.23
-----	---------------------	-----	----	----	----	-----

### INDIVIDUAL STOLEN BASES PER GAME

RK	NAME, SCHOOL	CL	POS	G	SB	SB/G
1.	Sarina Noack, Northwestern State	Sr.	OF	53	50	.94
2.	Kali Shirk, UMBC	So.	OF	65	41	.63
3.	Ashley Parker, Texas Tech	Jr.	OF	54	34	.63
4.	Kate Haber, Vermont	Jr.	SS	37	23	.62
5.	Lindsay Stanley, UAB	Jr.	OF	53	32	.60

23.	Dee Dee Henderson, LSU	So.	OF	60	28	.47
-----	------------------------	-----	----	----	----	-----

### TEAM WIN-LOSS PERCENTAGE

RK	TEAM	W	L	T	PCT
1.	Texas	55	9	0	.859
2.	UCLA	50	9	0	.847
3.	Tennessee	61	12	0	.836
4.	Arizona	54	11	0	.831
5.	Alabama	54	11	0	.831

8.	LSU	55	14	0	.797
----	-----	----	----	---	------

### TEAM EARNED RUN AVERAGE

RK	TEAM	G	IP	R	ER	ERA
1.	Texas	64	438.7	66	51	0.81
2.	Michigan	59	417.7	81	58	0.97
3.	Louisville	56	382.7	82	56	1.02
4.	Arizona	65	434.0	82	68	1.10
5.	North Carolina	67	469.7	113	75	1.12

13.	LSU	69	449.7	126	88	1.37
-----	-----	----	-------	-----	----	------

### TEAM SCORING

RK	TEAM	G	W-L	R	R/G
1.	UL-Lafayette	62	50-12	437	7.05
2.	UMBC	66	46-20	443	6.71
3.	Delaware State	56	34-22	356	6.36
4.	Georgia Tech	70	48-22	428	6.11
5.	Georgia	69	54-15	414	6.00

22.	LSU	69	55-14	350	5.07
-----	-----	----	-------	-----	------

### TEAM BATTING AVERAGE

RK	TEAM	G	W-L	AB	H	BA
1.	Tennessee	73	61-12	1937	662	.342
2.	Jackson State	53	26-27	1432	485	.339
3.	Delaware State	56	34-22	1552	508	.327
4.	Massachusetts	57	41-16	1444	467	.323
5.	UMBC	66	46-20	1783	573	.321

16.	LSU	69	55-14	1738	529	.304
-----	-----	----	-------	------	-----	------

### TEAM SLUGGING PERCENTAGE

RK	TEAM	G	W-L	AB	H	AVG.
1.	UTSA	51	37-14	1406	808	.575
2.	UL-Lafayette	62	50-12	1675	905	.540
3.	UMBC	66	46-20	1783	945	.530
4.	Jackson State	53	26-27	1432	710	.496
5.	Georgia Tech	70	48-22	1823	903	.495

19.	LSU	69	55-14	1738	800	.460
-----	-----	----	-------	------	-----	------

### TEAM DOUBLES PER GAME

RK	TEAM	G	W-L	2B	2B/G
1.	Jackson State	53	26-27	106	2.00
2.	Delaware State	56	34-22	97	1.73
3.	Nicholls State	56	23-33	95	1.70
4.	St. Francis (Pa.)	55	20-35	85	1.55
5.	St. Peter's	48	23-24-1	74	1.54

10.	LSU	69	55-14	102	1.48
-----	-----	----	-------	-----	------

### TEAM STOLEN BASES PER GAME

RK	TEAM	G	W-L	SB	SB/G
1.	Cleveland State	53	38-15	107	2.02
2.	Alabama	65	54-11	131	2.02
3.	Georgia Tech	70	48-22	138	1.97
4.	Florida International	58	30-28	109	1.88
5.	Baylor	60	38-22	112	1.87

28.	LSU	69	55-14	93	1.35
-----	-----	----	-------	----	------

INTRO

THIS IS LSU

COACHES

TIGERS

REVIEW

HISTORY

RECORDS

LSU

MEDIA



MAKE EVERY PITCH  
A MISTAKE.



**EASTON**  
PLAY WITH IT. OR AGAINST IT.

[eastonsports.com](http://eastonsports.com)





2007 LSU SOFTBALL  
**HISTORY**

# Women's College World Series

INTRO

THIS IS LSU

COACHES

TIGERS

REVIEW

HISTORY

RECORDS

LSU

MEDIA



## 2001 WCWS

### Game 1 • Stanford 2, LSU 1 (8)

Stanford	000	100	01	-	2	7	0
LSU	000	100	00	-	1	7	2

Dana Sorensen and Jessica Allister. Britni Sneed and Jennifer Schuelke. WP - Sorensen (26-4). LP - Sneed (35-6). 2B - Jessica Mendoza 2, Julie Wiese. HR - Sarah Beeson. SB - Mendoza, Jessica Draemel, Cassi Brangham. T - 2:07.

### Game 2 • LSU 2, Iowa 1

LSU	000	002	0	-	2	5	1
Iowa	000	000	1	-	1	7	0

Ashley Lewis and Jennie Reeves. Kristi Hanks and Katy Jendrzewski. WP - Lewis (21-4). LP - Hanks (39-9). 2B - Erin Johnson, Reeves. HR - Julie Wiese. SB - Johnson. T - 2:05.

### Game 3 • LSU 2, Oklahoma 1 (13)

Oklahoma	100	000	000	0	-	1	8	1
LSU	000	010	000	1	-	2	8	1

Britni Sneed and Jennifer Schuelke. Jennifer Stewart and Ashli Barrett. WP - Sneed (36-6). LP - Stewart (37-4). 2B - Christy Ring, Jennifer Schuelke. HR - Kelli Braitsch. SB - Ring. T - 3:31.

### Game 4 • UCLA 6, LSU 0

LSU	000	000	0	-	0	2	1
UCLA	105	000	x	-	6	10	0

Ashley Lewis, Britni Sneed (3) and Jennifer Schuelke. Amanda Freed, Courtney Dale (6) and Stacey Neuveman. WP - Freed (21-3). LP - Lewis (21-5). 2B - Freed. Toria Auelua. T - 2:25.



Stephanie Hastings mobs Jennifer Schuelke after scoring the winning run against Oklahoma in Game 3 of the 2001 WCWS.



## 2004 WCWS

### Game 1 • LSU 3, Michigan 2 (13)

Michigan	000	000	000	002	0	-	2	6	4
LSU	000	000	000	002	1	-	3	10	3

Nicole Motycka, Jennie Ritter (12) and Monica Schock. Kristin Schmidt and Leigh Ann Danos. WP - Schmidt (36-5). LP - Ritter (24-8). 3B - Jessica Merchant. HR - Grace Leutele. SB - Leslie Klein, Camille Harris. T - 3:27. A - 4,453.

### Game 2 • UCLA 2, LSU 0

UCLA	200	000	0	-	2	7	0
LSU	000	000	0	-	0	4	2

Keira Goerl and Emily Zaplatosch. Kristin Schmidt and Leigh Ann Danos. WP - Goerl (29-7). LP - Schmidt (36-6). 2B - LaDonia Hughes. SB - Amanda Simpson, Camille Harris. T - 2:33. A - 6,472.

### Game 3 • LSU 2, Florida State 1

LSU	100	100	0	-	2	9	0
Florida State	100	000	0	-	2	4	3

Kristin Schmidt and Leigh Ann Danos. Casey Hunter, Jessica van der Linden (6) and Elisa Vasquez and BillieAnne Gay. WP - Schmidt (37-6). LP - Hunter (33-4). 2B - LaDonia Hughes, Stephanie Hill, Jessica van der Linden. HR - Veronica Wootson. SB - Camille Harris, Leslie Klein. T - 2:31. A - 6,431.

### Game 4 • LSU 4, California 1

LSU	012	001	0	-	4	7	1
California	100	000	0	-	1	7	1

Kristin Schmidt and Leigh Ann Danos. Kristina Thorson, Kelly Anderson (3) and Haley Woods. WP - Schmidt (38-6). LP - Thorson (28-4). 2B - Camille Harris, Lauren Delahoussaye. HR - Leslie Klein. T - 2:13. A - 5,276.

### Game 5 • California 4, LSU 1

California	000	040	0	-	4	12	1
LSU	010	000	0	-	1	4	1

Kelly Anderson and Haley Woods. Kristin Schmidt, Emily Turner (7) and Leigh Ann Danos. WP - Anderson. LP - Schmidt (38-6). 2B - Sara Fitzgerald. T - 2:13. A - 5,276.



After her amazing performance, Kristin Schmidt was named the Most Outstanding Player of the 2004 Women's College World Series.

## NCAA Tournament History

**Appearances:** 8 (1998, 1999, 2000, 2001, 2002, 2003, 2004, 2006)

**All-Time Record:** 28-16 (.636)

**Best Finish:** 2004 WCWS Third Place

### 1998 TOURNAMENT • NCAA REGION 4 - SEATTLE, WASH.

Game 1	May 15, 1998	LSU 2, Long Beach State 0
Game 2	May 16, 1998	Washington 9, LSU 0
Game 3	May 16, 1998	LSU 5, Long Beach State 4
Game 4	May 17, 1998	Washington 6, LSU 0

### 1999 TOURNAMENT • NCAA REGION 5 - BATON ROUGE, LA.

Game 1	May 20, 1999	LSU 12, Southern 0
Game 2	May 21, 1999	Oregon State 3, LSU 0
Game 3	May 22, 1999	LSU 7, Oklahoma 3
Game 4	May 22, 1999	Southern Miss 4, LSU 3

### 2000 TOURNAMENT • NCAA REGION 7 - BATON ROUGE, LA.

Game 1	May 18, 2000	LSU 7, Northwestern State 1
Game 2	May 19, 2000	Louisiana-Lafayette 4, LSU 1
Game 3	May 20, 2000	LSU 2, Hofstra 1
Game 4	May 20, 2000	LSU 1, Southern Miss 0 (13)
Game 5	May 21, 2000	Southern Miss 1, LSU 0 (9)

### 2001 TOURNAMENT • NCAA REGION 3 - BATON ROUGE, LA.

Game 1	May 17, 2001	LSU 8, Cornell 0
Game 2	May 18, 2001	LSU 2, Penn State 1
Game 3	May 19, 2001	LSU 3, Arizona State 2
Game 4	May 20, 2001	LSU 2, Louisiana-Lafayette 1

### WCWS - OKLAHOMA CITY, OKLA.

Game 1	May 24, 2001	Stanford 2, LSU 1 (8)
Game 2	May 26, 2001	LSU 2, Iowa 1
Game 3	May 26, 2001	LSU 2, Oklahoma 1 (13)
Game 4	May 27, 2001	UCLA 6, LSU 0

### 2002 TOURNAMENT • NCAA REGION 3 - LAFAYETTE, LA.

Game 1	May 16, 2002	LSU 4, Northwestern St. 3 (10)
Game 2	May 18, 2002	LSU 5, Louisiana-Lafayette 2
Game 3	May 18, 2002	Arizona State 3, LSU 2 (8)
Game 4	May 18, 2002	LSU 1, Massachusetts 0
Game 5	May 19, 2002	Arizona State 4, LSU 1

### 2003 TOURNAMENT • NCAA REGION 3 - AUSTIN, TEXAS

Game 1	May 15, 2002	LSU 9, Hawai'i 4
Game 2	May 16, 2002	Texas 8, LSU 0
Game 3	May 16, 2002	Arizona State 4, LSU 1

### 2004 TOURNAMENT • NCAA REGION 3 - WACO, TEXAS

Game 1	May 20, 2004	LSU 4, Texas A&M-CC 0
Game 2	May 21, 2004	LSU 3, Seton Hall 0
Game 3	May 22, 2004	LSU 7, Baylor 3 (8)
Game 4	May 23, 2004	LSU 4, Illinois 1

### WCWS - OKLAHOMA CITY, OKLA.

Game 1	May 27, 2004	LSU 3, Michigan 2 (13)
Game 2	May 28, 2004	UCLA 2, LSU 0
Game 3	May 30, 2004	LSU 2, Florida State 1
Game 4	May 30, 2004	LSU 4, California 1
Game 5	May 30, 2004	California 4, LSU 1

### 2006 TOURNAMENT • NCAA REGION 15 - BATON ROUGE, LA.

Game 1	May 19, 2006	LSU 5, Princeton 0
Game 2	May 20, 2006	LSU 7, UL-Lafayette 6 (10)
Game 3	May 21, 2006	LSU 5, UL-Lafayette 4

### NCAA SUPER REGIONAL 2 - TUCSON, ARIZ.

Game 1	May 26, 2006	Arizona 5, LSU 0
Game 2	May 27, 2006	LSU 3, Arizona 2
Game 3	May 27, 2006	Arizona 14, LSU 5

## SEC Tournament History

**Appearances:** 10 (1997, 1998, 1999, 2000, 2001, 2002, 2003, 2004, 2005, 2006)

**All-Time Record:** 30-11 (.732)

**Best Finish:** Champions (1999, 2001, 2001, 2004)

### 1997 TOURNAMENT - COLUMBUS, GA.

Game 1	May 9, 1997	Auburn 4, LSU 2
Game 2	May 10, 1997	LSU 4, Alabama 2
Game 3	May 10, 1997	Florida 4, LSU 3

### 1998 TOURNAMENT - COLUMBUS, GA.

Game 1	May 8, 1998	LSU 2, Arkansas 1
Game 2	May 9, 1998	Alabama 5, LSU 3 (10)
Game 3	May 9, 1998	LSU 8, Tennessee 1
Game 4	May 9, 1998	LSU 8, Alabama 4
Game 5	May 10, 1998	Alabama 8, LSU 1

### 1999 TOURNAMENT - COLUMBUS, GA. ► CHAMPIONS

Game 1	May 13, 1999	LSU 8, Georgia 0
Game 2	May 14, 1999	LSU 10, Arkansas 0
Game 3	May 15, 1999	LSU 2, Mississippi State 0 (10)
<b>FINAL</b>	<b>MAY 16, 1999</b>	<b>LSU 4, ARKANSAS 3 (10)</b>

### 2000 TOURNAMENT - COLUMBUS, GA.

Game 1	May 11, 2000	LSU 8, Auburn 0
Game 2	May 12, 2000	LSU 2, Arkansas 0
Game 3	May 13, 2000	LSU 5, Alabama 2
Final	May 14, 2000	South Carolina 1, LSU 0 (8)

### 2001 TOURNAMENT - CHATTANOOGA, TENN. ► CHAMPIONS

Game 1	May 10, 2001	LSU 6, Auburn 0
Game 2	May 11, 2001	LSU 2, Mississippi State 1
Game 3	May 12, 2001	LSU 4, Auburn 1
<b>FINAL</b>	<b>MAY 13, 2001</b>	<b>LSU 1, SOUTH CAROLINA 0</b>

### 2002 TOURNAMENT - CHATTANOOGA, TENN. ► CHAMPIONS

Game 1	May 9, 2002	LSU 5, Florida 0
Game 2	May 10, 2002	LSU 2, Georgia 1
Game 3	May 11, 2002	LSU 6, Alabama 2
<b>FINAL</b>	<b>MAY 12, 2002</b>	<b>LSU 1, GEORGIA 0</b>

### 2003 TOURNAMENT - PLANT CITY, FLA.

Game 1	May 8, 2003	LSU 1, Tennessee 0 (9)
Game 2	May 9, 2003	Alabama 3, LSU 1
Game 3	May 10, 2003	LSU 5, South Carolina 1
Game 4	May 10, 2003	LSU 1, Florida 0
Game 5	May 11, 2003	LSU 3, Florida 1
Final	May 11, 2003	Alabama 3, LSU 1

### 2004 TOURNAMENT - TUSCALOOSA, ALA. ► CHAMPIONS

Game 1	May 13, 2004	LSU 2, South Carolina 0
Game 2	May 14, 2004	LSU 2, Alabama 1
Game 3	May 15, 2004	Auburn 2, LSU 0
Game 4	May 16, 2004	LSU 1, Auburn 0
<b>FINAL</b>	<b>MAY 16, 2004</b>	<b>LSU 4, GEORGIA 1</b>

### 2005 TOURNAMENT - GAINESVILLE, FLA.

Game 1	May 12, 2005	Georgia 2, LSU 1
Game 2	May 13, 2005	LSU 9, Florida 1
Game 3	May 14, 2005	Auburn 4, LSU 3

### 2006 TOURNAMENT - ATHENS, GA.

Game 1	May 11, 2006	LSU 4, Auburn 1
Game 2	May 12, 2006	LSU 5, Georgia 0
Final	May 13, 2006	Tennessee 3, LSU 0

# SEC Tournament Records

INTRO

THIS IS LSU

COACHES

TIGERS

REVIEW

HISTORY

RECORDS

LSU

MEDIA

## BATTING RECORDS

### AT-BATS

**INDIVIDUAL:** 5 - three times, last by Dee Douglas and Trena Peel vs. Arkansas, May 16, 1999

**TEAM:** 36 vs. Arkansas, May 16, 1999

### RUNS SCORED

**INDIVIDUAL:** 3 - Jodi Otten vs. Tennessee, May 9, 1998

**TEAM:** 10 vs. Arkansas, May 14, 1999

### HITS

**INDIVIDUAL:** 4 - Jodi Otten vs. Tennessee, May 9, 1998

**TEAM:** 13 vs. Auburn, May 11, 2000

### DOUBLES

**INDIVIDUAL:** 1 - 28 times, last by Quinlan Duhon vs. Georgia, May 12, 2006

**TEAM:** 3 vs. Georgia, May 12, 2006; vs. Auburn, May 11, 2000

### TRIPLES

**INDIVIDUAL:** 2 - Dee Douglas vs. Georgia, May 13, 1999

**TEAM:** 2 vs. Georgia, May 10, 2002; vs. Georgia, May 13, 1999

### HOME RUNS

**INDIVIDUAL:** 1 - 18 times, last by Vanessa Soto vs. Auburn, May 11, 2006

**TEAM:** 2 vs. Alabama, May 9, 1998; vs. Florida, May 10, 1997

### RUNS BATTED IN

**INDIVIDUAL:** 4 - three times, last by Stephanie Hill vs. Florida, May 13, 2005

**TEAM:** 8 vs. Auburn, May 11, 2000; vs. Tennessee, May 9, 1998

### WALKS

**INDIVIDUAL:** 2 - eight times, last by Leslie Klein vs. Georgia, May 12, 2006

**TEAM:** 7 vs. Georgia, May 12, 2006; vs. Georgia, May 10, 2002; vs. Florida, May 9, 2002

### HIT-BY-PITCHES

**INDIVIDUAL:** 1 - 15 times, last by Camille Harris vs. Auburn, May 11, 2006

**TEAM:** 2 three times, last vs. Auburn, May 14, 2005

### STOLEN BASES

**INDIVIDUAL:** 2 - Dee Douglas vs. Auburn, May 11, 2000; Stephanie Hastings vs. Auburn, May 11, 2000

**TEAM:** 4 vs. Auburn, May 11, 2000

## PITCHING RECORDS

### INNINGS PITCHED

**INDIVIDUAL:** 10.0 - Ashley Lewis vs. Arkansas, May 16, 1999; Brandi Landry vs. Alabama, May 9, 1998

**TEAM:** 10.0 vs. Arkansas, May 16, 1999; vs. Alabama, May 9, 1998

### STRIKEOUTS

**INDIVIDUAL:** 14 - Kristin Schmidt vs. South Carolina, May 13, 2004; Britni Sneed vs. Georgia, May 12, 2002

**TEAM:** 14 vs. South Carolina, May 13, 2004; vs. Georgia, May 12, 2002

### FEWEST RUNS ALLOWED

**INDIVIDUAL:** (min. 7 innings) 0 - eight times, last by Emily Turner vs. Georgia, May 12, 2006

**TEAM:** 0, 14 times, last vs. Georgia, May 12, 2006

### MOST RUNS ALLOWED

**INDIVIDUAL:** 5 - Brandi Landry vs. Alabama, May 9, 1998

**TEAM:** 8 vs. Alabama, May 10, 1998

### FEWEST EARNED RUNS ALLOWED

**INDIVIDUAL:** (min. 7 innings) 0 - 10 times, last by Emily Turner vs. Georgia, May 12, 2006

### MOST EARNED RUNS ALLOWED

**INDIVIDUAL:** 4 - three times, last by Sophia Mount and Julie Stashko vs. Alabama, May 10, 1998

**TEAM:** 8 vs. Alabama, May 10, 1998

### FEWEST HITS ALLOWED

**INDIVIDUAL:** (min. 7 innings) 1 - Kristin Schmidt vs. Florida, May 10, 2003

**TEAM:** 1 vs. Florida, May 10, 2003

### MOST HITS ALLOWED

**INDIVIDUAL:** 12 - Brandi Landry vs. Alabama, May 9, 1998

**TEAM:** 12 vs. Alabama, May 10, 1998; vs. Alabama, May 9, 1998

## FIELDING RECORDS

### PUTOUTS

**INDIVIDUAL:** 16 - Shaunte' Fremin vs. Arkansas, May 16, 1999

**TEAM:** 30 vs. Arkansas, May 16, 1999; vs. Alabama, May 9, 1998

### ASSISTS

**INDIVIDUAL:** 8 - Tara Asbill vs. South Carolina, May 14, 2000

**TEAM:** 15 vs. Arkansas, May 12, 2000

### ERRORS

**INDIVIDUAL:** 2 - five times, last by Andrea Smith vs. Tennessee, May 13, 2006

**TEAM:** 4 vs. South Carolina, May 14, 2000; vs. Auburn, May 9, 1997

### DOUBLE PLAYS

**TEAM:** 3 vs. South Carolina, May 10, 2003

## PITCHING SUPERLATIVES

### SHUTOUTS: (14)

Britni Sneed vs. Georgia, May 13, 1999

Ashley Lewis and Julie Stashko vs. Arkansas, May 14, 1999

Britni Sneed and Ashley Lewis vs. Mississippi Sate, May 15, 1999

Britni Sneed vs. Auburn, May 11, 2000

Ashley Lewis vs. Arkansas, May 12, 2000

Britni Sneed and Sarah Meadors vs. Auburn, May 10, 2001

Britni Sneed vs. South Carolina, May 13, 2002

Britni Sneed and Kristin Schmidt vs. Florida, May 9, 2002

Britni Sneed vs. Georgia, May 12, 2002

Kristin Schmidt vs. Tennessee, May 8, 2003

Kristin Schmidt vs. Florida, May 10, 2003

Kristin Schmidt vs. South Carolina, May 13, 2004

Kristin Schmidt vs. Auburn, May 16, 2004

Emily Turner vs. Georgia, May 12, 2006

## BATTING RECORDS

### AT-BATS

**INDIVIDUAL:** 6 - seven times, last by Stephanie Hill, Leslie Klein and Killian Roessner vs. UL-Lafayette, May 20, 2006

**TEAM:** 48 vs. UL-Lafayette, May 20, 2006; vs. Michigan, May 27, 2004

### RUNS SCORED

**INDIVIDUAL:** 2 - 18 times, last by Leslie Klein vs. Arizona, May 27, 2006

**TEAM:** 13 vs. Southern, May 20, 1999

### HITS

**INDIVIDUAL:** 4 - Leslie Klein vs. Illinois, May 23, 2004; Tara Asbill vs. Long Beach State, May 16, 1998

**TEAM:** 16 vs. UL-Lafayette, May 20, 2006

### DOUBLES

**INDIVIDUAL:** 2 - Ashlee Ducote vs. Southern, May 20, 1999; Jodi Otten vs. Long Beach State, May 16, 1998

**TEAM:** 4 vs. Long Beach State, 1998

### TRIPLES

**INDIVIDUAL:** 1 - Leslie Klein vs. Baylor, May 22, 2004; Leslie Klein vs. Texas A&M-CC, May 20, 2004; Tara Asbill vs. Southern, May 20, 1999; vs. Long Beach State, May 16, 1998

**TEAM:** 1 vs. Southern, May 20, 1999; vs. Long Beach State, May 16, 1998

### HOME RUNS

**INDIVIDUAL:** 2 - Alicia Owen and Blair Smith vs. Hawai'i, May 15, 2003

**TEAM:** 5 vs. Hawai'i, May 15, 2003

### RUNS BATTED IN

**INDIVIDUAL:** 4 - Blair Smith vs. Hawai'i, May 15, 2003; Shaunte' Fremin vs. Oklahoma, May 22, 1999

**TEAM:** 10 vs. Southern, May 20, 1999

### WALKS

**INDIVIDUAL:** 2 - seven times, last by Leigh Ann Danos vs. California, May 30, 2004

**TEAM:** 5 vs. Northwestern State, May 18, 2000

### HIT-BY-PITCHES

**INDIVIDUAL:** 1 - 16 times, last by Leslie Klein vs. Arizona, May 27, 2006

**TEAM:** 2 vs. Arizona, May 27, 2006; vs. UL-Lafayette, May 21, 2006; Louisiana-Lafayette, May 18, 2002; vs. Northwestern State, May 18, 2000

### STOLEN BASES

**INDIVIDUAL:** 2 - four times, last by Aleshia Perry vs. UL-Lafayette, May 18, 2002

**TEAM:** 4 vs. Northwestern State, May 18, 2000

## PITCHING RECORDS

### INNINGS PITCHED

**INDIVIDUAL:** 13.0 - Kristin Schmidt vs. Michigan, May 27, 2004; Britni Sneed vs. Oklahoma, May 26, 2001

**TEAM:** 13 vs. Michigan, May 27, 2004; vs. Oklahoma, May 26, 2001; vs. Southern Miss, May 20, 2000

### STRIKEOUTS

**INDIVIDUAL:** 19 - Britni Sneed vs. Oklahoma, May 26, 2001

**TEAM:** 19 vs. Oklahoma, May 26, 2001

### FEWEST RUNS ALLOWED

**INDIVIDUAL:** (min. 7 innings) 0 - five times, last by Dani Hofer vs. Princeton, May 19, 2006

**TEAM:** 0, eight times, last vs. Princeton, May 19, 2006

### MOST RUNS ALLOWED

**INDIVIDUAL:** 9 - Sarah KnifeChief vs. Washington, May 16, 1998

**TEAM:** 14 vs. Arizona, May 27, 2006

### FEWEST EARNED RUNS ALLOWED

**INDIVIDUAL:** (min. 7 innings) 0 - 10 times, last by Dani Hofer vs. Princeton, May 19, 2006

### MOST EARNED RUNS ALLOWED

**INDIVIDUAL:** 8 - Sarah KnifeChief vs. Washington, May 16, 1998

**TEAM:** 10 vs. Arizona, May 27, 2006

### FEWEST HITS ALLOWED

**INDIVIDUAL:** (min. 7 innings) 1 - Ashley Lewis vs. Penn State, May 18, 2001

**TEAM:** 1 vs. Penn State, May 18, 2001

### MOST HITS ALLOWED

**INDIVIDUAL:** 9 - Emily Turner vs. Arizona, May 26, 2006; Kristin Schmidt vs. Hawai'i, May 15, 2003; Sarah KnifeChief vs. Washington, May 16, 1998

**TEAM:** 18 vs. Arizona, May 27, 2006

## FIELDING RECORDS

### PUTOUTS

**INDIVIDUAL:** 19 - Jennifer Schuelke vs. Oklahoma, May 26, 2001

**TEAM:** 39 vs. Michigan, May 27, 2004; vs. Oklahoma, May 26, 2001; vs. Southern Miss, May 20, 2000

### ASSISTS

**INDIVIDUAL:** 6 - Julie Wiese vs. Michigan, May 27, 2004; Julie Wiese vs. Iowa, May 26, 2001; Ashlee Ducote vs. Southern Miss, May 20, 2000

**TEAM:** 18 vs. Iowa, May 26, 2001

### ERRORS

**INDIVIDUAL:** 4 - Andrea Smith vs. Arizona, May 26, 2006; vs. UL-Lafayette, May 20, 2006

**TEAM:** 4 vs. Arizona, May 26, 2006; vs. UL-Lafayette, May 20, 2006

### DOUBLE PLAYS

**TEAM:** 2 vs. Stanford, May 24, 2001

## PITCHING SUPERLATIVES

### SHUTOUTS: (8)

Brandi Landry vs. Long Beach State, May 15, 1998

Britni Sneed and Julie Stashko vs. Southern, May 20, 1999

Ashley Lewis and Britni Sneed vs. Southern Miss, May 20, 2000

Britni Sneed and Ashley Lewis vs. Cornell, May 17, 2001

Britni Sneed vs. Massachusetts, May 18, 2002

Kristin Schmidt vs. Texas A&M-CC, May 20, 2004

Kristin Schmidt vs. Seton Hall, May 21, 2004

Dani Hofer vs. Princeton, May 19, 2006

# All-Americans/Honor Roll

INTRO

THIS IS LSU

COACHES

TIGERS

REVIEW

HISTORY

RECORDS

LSU

MEDIA

## LSU'S LOUISVILLE SLUGGER/NFCA ALL-AMERICANS



**Tara Asbill**  
2000



**Ashlee Ducote**  
1999 • 2000



**Stephanie Hastings**  
2000



**LaDonia Hughes**  
2004



**Leslie Klein**  
2004 • 2006



**Jodi Otten**  
1998



**Trena Peel**  
2002



**Kristin Schmidt**  
2003 • 2004



**Britni Sneed**  
2000 • 2001 • 2002



**Emily Turner**  
2006

### LOUISVILLE SLUGGER/NFCA FIRST-TEAM ALL-AMERICANS

2002	Britni Sneed	Pitcher
2001	Britni Sneed	Pitcher
2000	Ashlee Ducote	Third Base
2000	Stephanie Hastings	Second Base
1999	Ashlee Ducote	Third Base

### LOUISVILLE SLUGGER/NFCA SECOND-TEAM ALL-AMERICANS

2004	LaDonia Hughes	Outfield
2004	Kristin Schmidt	At-Large
2002	Trena Peel	Outfield
2000	Britni Sneed	Pitcher

### LOUISVILLE SLUGGER/NFCA THIRD-TEAM ALL-AMERICANS

2006	Leslie Klein	At-Large
2006	Emily Turner	Pitcher
2004	Leslie Klein	Outfield
2003	Kristin Schmidt	Pitcher
2000	Tara Asbill	Short Stop
1998	Jodi Otten	Second Base

### EASTON FIRST-TEAM ALL-AMERICANS

2004	LaDonia Hughes	Outfield
2004	Kristin Schmidt	Pitcher
2002	Britni Sneed	Pitcher
2002	Trena Peel	Outfield
2001	Britni Sneed	Pitcher

### EASTON SECOND-TEAM ALL-AMERICANS

2006	Lauren Castle	D. Player
2006	Leslie Klein	Outfield
2006	Emily Turner	Pitcher
2005	Lauren Castle	At-Large
2004	Leigh Ann Danos	Catcher

2004	Leslie Klein	Outfield
2003	Kristin Schmidt	Pitcher
2001	Trena Peel	Outfield
2001	Stephanie Hastings	Shortstop

### EASTON THIRD-TEAM ALL-AMERICANS

2005	Stephanie Hill	First Base
2004	Lauren Castle	Outfield
2001	Dee Douglas	Outfield

### STRENGTH & CONDITIONING ALL-AMERICANS

2000	Stacey Newton
1999	Stacey Newton
1998	Stacey Newton

### ACADEMIC ALL-AMERICAN

2006	Stephanie Hill	First Team
2005	Stephanie Hill	First Team
2000	Tara Asbill	Third Team

### WCWS MVP

2004	Kristin Schmidt
------	-----------------

### WCWS ALL-TOURNAMENT TEAM

2004	Camille Harris
2001	Britni Sneed
2001	Julie Wiese

### NCAA REGIONAL MVP

2004	Kristin Schmidt
2001	Britni Sneed

### NCAA REGIONAL ALL-TOURNAMENT TEAM

2004	Lauren Castle
------	---------------

2004	Camille Harris
------	----------------

2004	Leslie Klein
2003	Blair Smith
2002	Tessa Lynam
2002	Aleshia Perry
2002	Britni Sneed
2001	Christy Connor
2001	Dee Douglas
2001	Stephanie Hastings
2001	Trena Peel
2001	Britni Sneed
2000	Dee Douglas
2000	Shaunte' Fremin
2000	Stephanie Hastings
2000	Ashley Lewis



Three-time All-American Britni Sneed accepts her first-team All-America award at the 2001 Women's College World Series Banquet.

# Honor Roll

2000	Stacey Newton
2000	Britni Sneed
1999	Dee Douglas
1999	Ashlee Ducote
1999	Shaunte' Fremin
1998	Tara Asbill
1998	Stephanie Hastings
1998	Brandi Landry
1998	Jodi Otten

## NFCA FIRST-TEAM ALL-SOUTH REGION

2006	Vanessa Soto	Second Base
2005	Lauren Castle	D. Player
2004	Lauren Castle	D. Player
2004	Lauren Delahoussaye	Shortstop
2004	LaDonia Hughes	Outfield
2003	Kristin Schmidt	Pitcher
2002	Trena Peel	Outfield
2002	Britni Sneed	Pitcher
2001	Britni Sneed	Pitcher
2000	Ashlee Ducote	Third Base
2000	Stephanie Hastings	Second Base
2000	Britni Sneed	Pitcher
1999	Ashlee Ducote	Third Base
1999	Ashley Lewis	Pitcher
1998	Stephanie Hastings	Utility
1998	Brandi Landry	Pitcher

## NFCA SECOND-TEAM ALL-SOUTH REGION

2006	Leslie Klein	Outfield
2006	Emily Turner	Pitcher
2005	Camille Harris	Outfield
2004	Stephanie Hill	First Base
2004	Leslie Klein	Outfield
2004	Kristin Schmidt	Pitcher
2002	April Janzen	Infield
2002	Kristin Schmidt	Pitcher
2001	Stephanie Hastings	Shortstop
2001	Trena Peel	Outfield
2000	Tara Asbill	Shortstop
2000	Ashley Lewis	Pitcher
1999	Dee Douglas	Outfield
1998	Tara Asbill	Shortstop
1998	Dee Douglas	Outfield
1998	Sarah KnifeChief	Pitcher
1997	Ashlee Ducote	Third Base
1997	Tyra Perry	Outfield

## NFCA NATIONAL PLAYER OF THE WEEK

2004	Kristin Schmidt	March 3
2002	Britni Sneed	April 24
2002	Trena Peel	March 27

## USA SOFTBALL NATIONAL PLAYER OF THE WEEK

2006	Emily Turner	April 18
2004	Kristin Schmidt	March 4

## SEC ATHLETE OF THE YEAR

2002	Trena Peel
------	------------

## SEC PITCHER OF THE YEAR

2002	Britni Sneed
------	--------------

## SEC PLAYER OF THE YEAR (PRIOR TO 2002)

2001	Britni Sneed
2000	Ashlee Ducote

## FIRST-TEAM ALL-SEC

2006	Leslie Klein	Outfield
2006	Emily Turner	Pitcher
2004	LaDonia Hughes	Outfield
2004	Leslie Klein	Outfield
2004	Kristin Schmidt	Pitcher
2002	Britni Sneed	Pitcher
2002	Christy Connor	Infield
2002	Trena Peel	Outfield
2001	Britni Sneed	Pitcher
2001	Stephanie Hastings	Infield
2000	Britni Sneed	Pitcher
2000	Ashlee Ducote	Infield
2000	Stephanie Hastings	Infield
2000	Tara Asbill	Infield
1999	Ashley Lewis	Pitcher
1999	Britni Sneed	Pitcher
1999	Tara Asbill	Infield
1999	Ashlee Ducote	Infield
1999	Trena Peel	Outfield
1999	Dee Douglas	Outfield
1998	Tara Asbill	Infield
1998	Stephanie Hastings	Utility
1998	Sarah KnifeChief	Pitcher
1998	Stacey Newton	Outfield
1998	Jodi Otten	Infield
1997	Tara Asbill	Infield

## SECOND-TEAM ALL-SEC

2005	Camille Harris	Outfield
2005	Emily Turner	Pitcher
2004	Lauren Castle	DP/Utility
2004	Leigh Ann Danos	Catcher
2004	Lauren Delahoussaye	Shortstop
2004	Julie Wiese	Third Base
2003	Kristin Schmidt	Pitcher
2003	Christy Connor	Infield
2003	Tessa Lynam	DP/Utility
2003	Camille Harris	Outfield
2002	Kristin Schmidt	Pitcher
2002	April Janzen	Infield
2002	Erin Johnson	Outfield
2001	Christy Connor	Infield
2001	Trena Peel	Outfield
2001	Dee Douglas	Outfield
2000	Ashley Lewis	Pitcher
2000	Shaunte' Fremin	Infield
2000	Stacey Newton	Outfield
1998	Brandi Landry	Pitcher
1998	Tyra Perry	DP/Utility
1997	Ashlee Ducote	Infield
1997	Sarah KnifeChief	Pitcher
1997	Stacey Newton	Outfield

## SEC ALL-FRESHMAN TEAM

2006	Dani Hofer	Pitcher
2004	Leslie Klein	Outfield
2004	Emily Turner	Pitcher

## SEC TOURNAMENT MVP

2004	Kristin Schmidt	Pitcher
2003	Kristin Schmidt	Pitcher
2002	Britni Sneed	Pitcher
2001	Britni Sneed	Pitcher
1999	Ashley Lewis	Pitcher

## SEC ALL-TOURNAMENT TEAM

2006	Lauren Delahoussaye	Third Base
2006	Killian Roessner	Catcher
2006	Vanessa Soto	Second Base
2006	Emily Turner	Pitcher
2005	Stephanie Hill	First Base
2004	Leslie Klein	Outfield
2003	Christy Connor	First Base
2002	Christy Connor	First Base
2002	Trena Peel	Outfield
2001	Christy Connor	First Base
2001	Stephanie Hastings	Shortstop
2001	Dee Douglas	Outfield
2000	Britni Sneed	Pitcher
2000	Stephanie Hastings	Second Base
2000	Dee Douglas	Outfield
2000	Ashley Lewis	D. Player
1999	Ashley Lewis	Pitcher
1999	Shaunte' Fremin	First Base
1999	Tara Asbill	Shortstop
1999	Dee Douglas	Outfield
1998	Dee Douglas	Outfield
1998	Jodi Otten	Second Base
1997	Tyra Perry	Outfield

## SEC PLAYER OF THE WEEK

2006	Vanessa Soto	March 7
2004	Lauren Castle	March 1
2003	Julie Wiese	April 21
2003	Julie Wiese	Feb. 17
2002	Trena Peel	March 25
2001	Megann Steege	March 19
2000	Shaunte' Fremin	April 10
2000	Ashlee Ducote	March 27
2000	Stephanie Hastings	March 20
2000	Ashley Lewis	Feb. 28
1999	Ashlee Ducote	March 23
1999	Trena Peel	Feb. 16
1998	Tyra Perry	April 14
1998	Sarah KnifeChief	March 31
1997	Sarah KnifeChief	April 1

## SEC PITCHER OF THE WEEK

2006	Emily Turner	April 17
2005	Emily Turner	April 18
2004	Kristin Schmidt	May 3
2004	Kristin Schmidt	April 19
2004	Kristin Schmidt	March 15
2003	Kristin Schmidt	March 10
2002	Britni Sneed	April 29
2002	Britni Sneed	April 1
2002	Britni Sneed	March 18
2002	Britni Sneed	March 11
2001	Britni Sneed	April 9
2001	Britni Sneed	March 12
2001	Britni Sneed	Feb. 12

INTRO

THIS IS LSU

COACHES

TIGERS

REVIEW

HISTORY

RECORDS

LSU

MEDIA

# Honor Roll

INTRO

THIS IS LSU

COACHES

TIGERS

REVIEW

HISTORY

RECORDS

LSU

MEDIA

2000	Britni Sneed	May 1
2000	Britni Sneed	April 17
2000	Britni Sneed	April 3
2000	Ashley Lewis	March 13

## SEC FRESHMAN OF THE WEEK

2006	Dani Hofer	Feb. 20
------	------------	---------

## LOUISIANA PLAYER OF THE YEAR (PRIOR TO 2003)

2002	Britni Sneed	Pitcher
2001	Britni Sneed	Pitcher
2000	Ashlee Ducote	Third Base
1998	Jodi Otten	Second Base

## LOUISIANA PITCHER OF THE YEAR

2006	Emily Turner	Pitcher
------	--------------	---------

## LOUISIANA HITTER OF THE YEAR

2004	LaDonia Hughes	Outfield
------	----------------	----------

## LOUISIANA NEWCOMER OF THE YEAR

2003	LaDonia Hughes	Outfield
2001	Christy Connor	First Base
1999	Ashley Lewis	Pitcher
1997	Jodi Otten	Second Base

## LOUISIANA COACH OF THE YEAR

2006	Yvette Girouard
2002	Yvette Girouard
2001	Yvette Girouard

## FIRST-TEAM ALL-LOUISIANA

2006	Lauren Castle	D. Player
2006	Leslie Klein	Outfield
2006	Vanessa Soto	Second Base
2006	Emily Turner	Pitcher
2005	Lauren Castle	D. Player
2005	Camille Harris	Outfield
2004	Lauren Castle	D. Player
2004	Lauren Delahoussaye	Shortstop
2004	Stephanie Hill	First Base
2004	LaDonia Hughes	Outfield
2004	Leslie Klein	Outfield
2004	Kristin Schmidt	Pitcher
2004	Julie Wiese	Third Base
2003	Christy Connor	First Base
2003	Camille Harris	Outfield
2003	Tessa Lynam	Utility
2003	Kristin Schmidt	Pitcher
2002	Leigh Ann Danos	Utility
2002	Tessa Lynam	D. Player
2002	Trena Peel	Outfield
2002	Britni Sneed	Pitcher
2001	Dee Douglas	Outfield
2001	Trena Peel	Outfield
2001	Britni Sneed	Pitcher
2000	Tara Asbill	Shortstop
2000	Dee Douglas	Outfield
2000	Ashlee Ducote	Third Base
2000	Stephanie Hastings	Second Base
2000	Britni Sneed	Pitcher
1999	Tara Asbill	Shortstop
1999	Dee Douglas	Outfield

1999	Ashlee Ducote	Third Base
1999	Ashley Lewis	Pitcher
1999	Britni Sneed	Pitcher
1998	Tara Asbill	Shortstop
1998	Sarah KnifeChief	Pitcher
1998	Brandi Landry	Pitcher
1998	Stacey Newton	Outfield
1998	Jodi Otten	Second Base
1998	Tyra Perry	Outfield
1997	Ashlee Ducote	Third Base
1997	Jodi Otten	Second Base
1997	Tyra Perry	Outfield

## SECOND-TEAM ALL-LOUISIANA

2006	Stephanie Hill	First Base
2006	Dani Hofer	Pitcher
2005	Stephanie Hill	First Base
2005	Vanessa Soto	Second Base
2005	Emily Turner	Pitcher
2004	Leigh Ann Danos	Catcher
2004	Camille Harris	Outfield
2003	LaDonia Hughes	Outfield
2003	Julie Wiese	Third Base
2002	April Janzen	Second Base
2002	Kristin Schmidt	Pitcher
2001	Stephanie Hastings	Shortstop
2001	April Janzen	Second Base
2001	Ashley Lewis	Pitcher
2001	Jennifer Schuelke	Catcher
2000	Ashley Lewis	Pitcher
1999	April Janzen	Infield
1999	Trena Peel	Outfield
1998	Dee Douglas	Outfield
1998	Ashlee Ducote	Third Base
1998	Stephanie Hastings	Second Base
1998	Trisha Ward	Outfield
1997	Sarah KnifeChief	Pitcher

## COSIDA ACADEMIC ALL-DISTRICT

2006	Stephanie Hill	First Team
2005	Stephanie Hill	First Team
2004	Leigh Ann Danos	First Team
2004	Stephanie Hill	First Team
2004	Kristin Schmidt	First Team
2003	Leigh Ann Danos	Second Team
2003	Kristin Schmidt	Second Team
2000	Tara Asbill	First Team
1999	Tara Asbill	

## SEC ACADEMIC HONOR ROLL

2006	Lauren Delahoussaye
2006	Quinlan Duhon
2006	Dee Dee Henderson
2006	Stephanie Hill
2006	Kristen Hobbs
2006	Megan Jolly
2006	Killian Roessner
2006	Andrea Smith
2006	Emily Turner
2005	Lauren Delahoussaye
2005	Stephanie Hill
2005	Kristen Hobbs
2004	Leigh Ann Danos

2004	Stephanie Hill
2004	LaDonia Hughes
2004	Leslie Klein
2004	Kristin Schmidt
2004	Julie Wiese
2003	Lindsey Howard
2003	April Janzen
2003	Tessa Lynam
2003	Sarah Meadors
2003	Britni Sneed
2003	Julie Wiese
2002	Jill Crawford
2002	April Janzen
2002	Britni Sneed
2002	Julie Wiese
2002	Auburne Ziober
2001	Stephanie Hastings
2001	April Janzen
2001	Britni Sneed
2001	Julie Wiese
2001	Auburne Ziober
2000	Tara Asbill
2000	Stephanie Hastings
2000	Stacey Newton
2000	Taryn Perry
2000	Jennifer Schuelke
2000	Britni Sneed
2000	Julie Stashko
2000	Auburne Ziober
1999	Tara Asbill
1999	April Janzen
1999	Sophia Mount
1999	Stacey Newton
1999	Taryn Perry
1999	Auburne Ziober
1998	Tara Asbill
1998	Sarah KnifeChief
1998	Brandi Landry
1998	Stacey Newton
1998	Tyra Perry
1997	Dawn Baker
1997	Brandi Landry
1997	Tyra Perry
1997	Cathy Whitlock

## SEC FRESHMAN ACADEMIC HONOR ROLL

2006	Dani Hofer
2005	Quinlan Duhon
2005	Dee Dee Henderson
2005	Megan Jolly
2005	Killian Roessner
2005	Andrea Smith
2005	Vanessa Soto
2004	Emily Turner

## NATIONAL PRO FASTPITCH

Stephanie Hill	Connecticut Brakettes
Trena Peel	Chicago Bandits
LaDonia Hughes	Arizona Heat





*Lauren Delahoussaye was a four-year letterwinner for the Tigers from 2003-2006*

## ›A‹

Adler, Amanda	1997
Asbill, Tara	1997-1998-1999-2000

## ›B‹

Barron, Leslie	2002
Braggins, Jessica	2002

## ›C‹

Castle, Lauren	2004-2005-2006
Connor, Christy	2001-2002-2003
Crawford, Jill	2001
Cubic, Dana	1997

## ›D‹

Danos, Leigh Ann	2002-2003-2004
Delahoussaye, Lauren	2003-2004-2005-2006
Deslattes, Janell	1999-2000
Douglas, Dee	1998-1999-2000-2001
Ducote, Ashlee	1997-1998-1999-2000
<b>DUHON, QUINLAN</b>	<b>2005-2006</b>

## ›F‹

Fisher, Fallon	2006
Fitzgerald, Sara	2001-2002-2003-2004
Fremin, Shaunte'	1997-1998-1999-2000

## ›G‹

<b>GARCIA, TIFFANY</b>	<b>2005-2006</b>
------------------------	------------------

## ›H‹

Harris, Camille	2003-2004-2005-2006
Hastings, Stephanie	1998-1999-2000-2001
<b>HENDERSON, DEE DEE</b>	<b>2005-2006</b>
Hill, Stephanie	2003-2004-2005-2006
<b>HOBBS, KRISTEN</b>	<b>2004-2005-2006</b>
<b>HOFFER, DANI</b>	<b>2006</b>
Howard, Lindsey	2002
Hughes, LaDonia	2003-2004

## ›J‹

Janzen, April	1998-1999-2001-2002
Johnson, Erin	2001-2002
Jolly, Megan	2005-2006

## ›K‹

<b>KLEIN, LESLIE</b>	<b>2004-2005-2006</b>
KnifeChief, Sarah	1997-1998

## ›L‹

Landry, Brandi	1997-1998
Levesque, Kelly	2001
Lewis, Ashley	1999-2000-2001
Lynam, Tessa	2002-2003

## ›M‹

Mashburn, Kelly	1997-1998
Meadors, Sarah	2001-2002
Mount, Sophia	1998-1999

## ›N‹

Newton, Stacey	1997-1998-1999-2000
----------------	---------------------

## ›O‹

Otten, Jodi	1997-1998
Owen, Alicia	2003

## ›P‹

Peel, Trena	1999-2000-2001-2002
Perry, Aleshia	2001-2002
Perry, Taryn	1998-1999-2000
Perry, Tyra	1997-1998
Pineda, Cindy	1997

## ›R‹

Reeves, Jennie	2000-2001-2002-2003
Robin, Heidi	2005-2006
<b>ROESSNER, KILLIAN</b>	<b>2005-2006</b>

## ›S‹

Schmidt, Kristin	2002-2003-2004
Schuelke, Jennifer	1998-1999-2000-2001
<b>SLUSS, ERIKA</b>	<b>2005-2006</b>
<b>SMITH, ANDREA</b>	<b>2005-2006</b>
Smith, Blair	2002-2003
Sneed, Britni	1999-2000-2001-2002
<b>SOTO, VANESSA</b>	<b>2005-2006</b>
Stashko, Julie	1997-1998-1999-2000
Steege, Megann	2000-2001-2002-2003
<b>STEIN, SHANNON</b>	<b>2006</b>

## ›T‹

Traina, Kim	1998
<b>TURNER, EMILY</b>	<b>2004-2005-2006</b>

## ›U‹

Uhle, Lauren	2004-2005
--------------	-----------

## ›W‹

Ward, Trisha	1998
Wiese, Julie	2001-2002-2003-2004
Wilkinson, Nicole	1997

## ›Z‹

Ziober, Auburne	1998-1999-2000-2001
-----------------	---------------------

### Current Players Listed in Bold



*Sara Fitzgerald played for both the 2001 and 2004 Women's College World Series teams*

# Tiger Park

INTRO

THIS IS LSU

COACHES

TIGERS

REVIEW

HISTORY

RECORDS

LSU

MEDIA

**In 2007, the LSU softball team will begin its 11th season of play at Tiger Park. Built in 1996, the facility opened just prior to the inaugural 1997 season. LSU is currently in the process of building a new home for the Tiger Softball Team on Skip Bertman Drive adjacent to the Soccer Complex.**

The current 1,000-seat facility, which has been the softball team's home since its inception, is one of the most recent athletic facilities added to LSU's campus.

In just 10 years, Tiger Park has hosted four NCAA Regional tournaments and become one of the toughest places in the nation for visitors to play.

LSU owns an astounding 278-41 (.871) record at home, including a 117-29 (.801) Southeastern Conference mark. In 2001, the Tigers advanced through the NCAA Regional tournament at Tiger Park to its first berth in the Women's College World Series.

Tiger Park has also been home to some amazing feats. On May 20, 2000, LSU and Southern Miss battled out 12 scoreless innings in NCAA Regional action before the Tigers plated the game-winner in the 13th. For the program's history, LSU is 12-4 (.750) all-time in postseason games and has won seven straight NCAA Regional games in Tiger Park.

This past season, an average of 613 fans watched as LSU won a school record 34 regular-season home games, the fourth largest average home attendance in Tiger softball history. The SEC leader in attendance in 2003, LSU ranked ninth in the NCAA in 2004 and 2005, marking its fourth national top 10 attendance ranking in the last five seasons.

## YEAR-BY-YEAR AT TIGER PARK

**OVERALL RECORD:** 278-41 (.871)

**LONGEST WINNING STREAK:** 27 games (May 4, 1997 - April 19, 1998)

**LONGEST LOSING STREAK:** 4 games (March 25, 2005 - April 6, 2005)

**MOST CONSECUTIVE HOME SHUTOUTS:** 7 (Feb. 12, 2006 - Feb. 22, 2006)

**MOST GAMES WON IN A SEASON:** 34 (2006)

**MOST GAMES LOST IN A SEASON:** 8 (2005)

**BEST WINNING PCT. IN A SEASON:** .967 (2001)

YEAR	OVERALL	PCT.	SEC	PCT.
1997	27-4	.871	10-4	.714
1998	28-2	.933	12-1	.923
1999	30-3	.909	15-1	.938
2000	31-4	.886	13-1	.929
2001	29-1	.967	14-1	.933
2002	28-3	.903	13-2	.867
2003	29-6	.829	12-3	.800
2004	21-7	.750	9-5	.643
2005	21-8	.724	7-8	.467
2006	34-3	.919	12-3	.800
<b>Total</b>	<b>278-41</b>	<b>.871</b>	<b>117-29</b>	<b>.801</b>

## TOP 10 CROWDS AT TIGER PARK

RANK	DATE	OPPONENT	ATTEND.
1.	May 22, 1999	Southern Miss (NCAA Regional)	1,506*
2.	May 18, 2001	Penn State (NCAA Regional)	1,426*
3.	May 20, 2000	Southern (NCAA Regional)	1,280*
4.	March 20, 2004	Georgia	1,238
5.	May 20, 2006	Louisiana-Lafayette (NCAA Regional)	1,231
6.	May 21, 2006	Louisiana-Lafayette (NCAA Regional)	1,208
7.	Feb. 21, 1997	Stephen F. Austin (Inaugural Game)	1,187
8.	May 20, 2001	Louisiana-Lafayette (NCAA Regional)	1,176
9.	May 20, 2000	Southern Miss (NCAA Regional)	1,173
10.	April 24, 2004	Auburn	1,128

\* - Denotes Session Attendance





2007 LSU SOFTBALL  
**RECORDS**

# Individual Game Records

INTRO

THIS IS LSU

COACHES

TIGERS

REVIEW

HISTORY

RECORDS

LSU

MEDIA

## BATTING RECORDS

### AT-BATS

6	12 times, most recently...		
6	Stephanie Hill	UL-Lafayette	5/20/06
6	Leslie Klein	UL-Lafayette	5/20/06
6	Killian Roessner	UL-Lafayette	5/20/06

### RUNS SCORED

4	Eight times, most recently...		
4	Lauren Castle	Arkansas-Pine Bluff	2/11/06
4	Lauren Castle	Mississippi State	3/31/05
4	Quinlan Duhon	Columbia	3/6/05

### HITS

5	Lauren Castle	Mississippi State	3/31/05
---	---------------	-------------------	---------

### DOUBLES

3	Tessa Lynam	Jackson State	2/28/03
3	Tyra Perry	Butler	3/11/98

### TRIPLES

2	Nine times, most recently...		
2	Leslie Klein	Alcorn State	2/20/04
2	Trena Peel	Southern Miss	4/18/02
2	Trena Peel	Texas Tech	2/15/02

### HOME RUNS

2	16 times, most recently...		
2	Lauren Castle	Arkansas-Pine Bluff	2/11/06
2	Quinlan Duhon	Fresno State	2/26/05
2	Stephanie Hill	Nicholls State	4/01/04
2	Julie Wiese	Texas-San Antonio	2/20/04

### RUNS BATTED IN

7	Stephanie Hill	Nicholls State	4/01/04
7	Leslie Klein	Alcorn State	2/20/04

### WALKS

3	18 times, most recently...		
3	Lauren Castle	Auburn	4/9/06
3	Lauren Castle	Northwestern State	3/22/06
3	Quinlan Duhon	McNeese State	3/15/06

### INTENTIONAL WALKS

3	Stephanie Hill	Ole Miss	4/17/04
---	----------------	----------	---------

### HIT-BY-PITCHES

2	11 times, most recently...		
2	Camille Harris	Texas Southern	2/22/06
2	Camille Harris	Florida	5/1/05
2	Camille Harris	Nicholls State	4/13/05

### STOLEN BASES

3	Eight times, most recently...		
3	LaDonia Hughes	Alcorn State	2/20/04
3	Dee Douglas	East Tennessee State	2/19/01
3	Dee Douglas	Alabama	5/07/99
3	Trena Peel	Northwestern State	2/14/99
3	Dee Douglas	McNeese State	2/13/99

### SACRIFICE FLIES

2	Tara Asbill	McNeese State	2/14/98
---	-------------	---------------	---------

### SACRIFICE HITS

3	Tara Asbill	Alabama	5/05/00
---	-------------	---------	---------

### STRIKEOUTS

5	Ashley Lewis	Southern Miss	5/20/00
---	--------------	---------------	---------

## PITCHING RECORDS

### INNINGS PITCHED

13.0	Kristin Schmidt	Michigan	5/27/04
13.0	Britni Sneed	Oklahoma	5/26/01

### STRIKEOUTS

19	Britni Sneed	Oklahoma	5/26/01
----	--------------	----------	---------

### STRIKEOUTS (SEVEN-INNING GAME)

17	Britni Sneed	Florida	3/9/02
----	--------------	---------	--------

### MOST RUNS ALLOWED

12	Tessa Lynam	Mississippi State	3/26/03
----	-------------	-------------------	---------

### MOST EARNED RUNS ALLOWED

8	Sarah KnifeChief	Washington	5/16/98
8	Julie Stashko	Arizona	3/01/97

### MOST HITS ALLOWED

15	Tessa Lynam	Mississippi State	3/26/03
----	-------------	-------------------	---------

### MOST WALKS ALLOWED

7	Tiffany Garcia	Alabama	3/26/05
7	Emily Turner	Georgia	2/29/04
7	Kristin Schmidt	Cal State Fullerton	2/22/03
7	Ashley Lewis	South Carolina	4/14/00
7	Sarah KnifeChief	Florida	3/01/97

### MOST DOUBLES ALLOWED

5	Sarah KnifeChief	Ole Miss	3/29/97
---	------------------	----------	---------

### MOST TRIPLES ALLOWED

2	Megan Jolly	Louisville	2/12/05
2	Brandi Landry	Alabama	3/09/97
2	Brandi Landry	Alabama	5/09/98

### MOST HOME RUNS ALLOWED

4	Emily Turner	Fresno State	2/26/05
---	--------------	--------------	---------

### MOST WILD PITCHES

3	Kristin Schmidt	Stephen F. Austin	2/9/03
3	Ashley Lewis	Southwestern Louisiana	3/16/99

## FIELDING RECORDS

### PUTOUTS

19	Jennifer Schuelke	Oklahoma	5/26/01
----	-------------------	----------	---------

### ASSISTS

8	Tara Asbill	South Carolina	5/14/00
---	-------------	----------------	---------

### ERRORS

4	Andrea Smith	Arizona	5/26/06
4	Andrea Smith	UL-Lafayette	5/20/06
4	Tara Asbill	Alabama	5/03/97

## BATTING RECORDS

### AT-BATS

48	UL-Lafayette	5/20/06
48	Michigan	5/27/04
44	Oklahoma	5/26/01
43	Ole Miss	4/18/03
43	Southern Miss	5/20/00

### RUNS SCORED

20	Nicholls State	4/1/04
20	Alcorn State	2/20/04
19	Texas Southern	2/22/06
19	Southern Miss	2/21/04
19	Jackson State	2/28/03
19	Grambling State	2/22/97

### HITS

21	Alcorn State	2/20/04
21	Jackson State	2/28/03
21	Boston College	3/3/00
19	Texas Southern	2/22/06
19	Grambling State	2/15/06
19	Wisconsin	2/9/01

### DOUBLES

8	Grambling State	2/15/06
7	Jackson State	2/28/03
7	Mississippi State	4/4/98
6	Ohio	3/6/05
6	Auburn	3/19/99

### TRIPLES

3	Alcorn State	2/20/04
3	Arkansas	4/22/03
2	25 times	

### HOME RUNS

5	Hawai'i	5/15/03
5	Auburn	4/27/03
5	Cal Poly	2/15/03
4	Southeastern Louisiana	4/5/06
4	Ole Miss	4/18/03
4	Kansas	3/2/97

### RUNS BATTED IN

20	Nicholls State	4/1/04
19	Texas Southern	2/20/06
19	Alcorn State	2/20/04
18	Grambling State	2/15/06
17	Jackson State	2/28/03

### WALKS

11	Mississippi State	3/26/03
10	Long Island	3/2/02
9	Ole Miss	4/17/04
8	six times	

### HIT-BY-PITCHES

4	Alabama	4/8/01
4	Eastern Illinois	3/22/98
3	three times	

### STOLEN BASES

9	Bucknell	3/21/98
8	Virginia	3/9/98
8	Northeast Louisiana	2/24/98
7	Boston College	3/3/00
7	College of Charleston	3/21/98
7	Santa Clara	2/19/98

### SACRIFICE FLIES

3	Texas Southern	2/22/06
3	Southeastern Louisiana	2/7/04
2	17 times	

### SACRIFICE HITS

4	Ole Miss	4/17/04
4	Georgia	4/16/99
4	Southwestern Louisiana	3/16/99
4	Mississippi State	4/3/98
4	Mobile	3/27/97
4	Bradley	3/9/97

### STRIKEOUTS

21	Southern Miss	5/20/00
15	California	2/24/01
13	Southern Miss	5/22/99
13	Massachusetts	3/14/98
12	seven times	

## PITCHING RECORDS

### INNINGS PITCHED

13.0	Michigan	5/27/04
13.0	Oklahoma	5/26/01
13.0	Southern Miss	5/20/00
11.0	Ole Miss	4/18/03
11.0	Mississippi State	3/19/02
11.0	Texas-San Antonio	3/12/00

### STRIKEOUTS

19	Oklahoma	5/26/01
17	Ole Miss	4/18/03
17	Northwestern State	5/16/02
17	Alabama	4/6/02
17	Florida	3/9/02
17	Texas-San Antonio	3/12/00

### RUNS ALLOWED

14	Arizona	2/27/06
13	Mississippi State	3/30/05
13	Alabama	3/26/05
13	Mississippi State	3/26/03
11	Georgia	3/18/06
11	Southwestern Louisiana	4/29/97

### EARNED RUNS ALLOWED

11	Alabama	3/26/05
10	Arizona	5/27/06
10	Tennessee	5/6/06
9	Mississippi State	3/31/05

### HITS ALLOWED

18	Arizona	2/27/06
17	Mississippi State	3/26/03
14	UCLA	2/17/02
13	six times	

### WALKS ALLOWED

9	Alabama	3/26/05
8	Mississippi State	3/30/05
8	Southern Miss	5/20/00
8	Alabama	5/7/99
7	six times	

### DOUBLES ALLOWED

5	Ole Miss	3/29/97
4	Oklahoma	3/5/06
4	Houston	3/1/03
4	Arizona	2/10/01
4	Auburn	3/19/99
4	Alabama	5/9/98
4	Arizona	3/1/97

### TRIPLES ALLOWED

2	Auburn	4/23/05
2	Louisville	2/12/05
2	Alabama	5/9/98
2	Alabama	3/9/97

### HOME RUNS ALLOWED

5	Arizona	2/10/01
4	Fresno State	2/26/05
3	six times	

## FIELDING RECORDS

### PUTOUTS

39	Michigan	5/27/04
39	Oklahoma	5/26/01
39	Southern Miss	5/20/00
33	Ole Miss	4/18/03
33	Mississippi State	3/19/02
33	Texas-San Antonio	3/12/00

### ASSISTS

19	Stetson	3/22/97
18	Iowa	5/26/01
17	Tennessee	4/20/00
17	Missouri	2/27/99
17	South Carolina	4/11/98
17	Arkansas	4/19/97
17	Auburn	3/15/97

### ERRORS

5	Mississippi State	3/27/03
5	McNeese State	3/24/99
4	14 times	

### DOUBLE PLAYS

3	South Carolina	5/10/03
3	Ole Miss	4/1/00

[INTRO](#)
[THIS IS LSU](#)
[COACHES](#)
[TIGERS](#)
[REVIEW](#)
[HISTORY](#)
[RECORDS](#)
[LSU](#)
[MEDIA](#)

# Individual Season Records

INTRO

THIS IS LSU

COACHES

TIGERS

REVIEW

HISTORY

RECORDS

LSU

MEDIA

## BATTING RECORDS

### GAMES PLAYED

72	Stephanie Hastings	2000
72	Stacey Newton	2000
72	Tara Asbill	1998
72	Jodi Otten	1998
72	Stacey Newton	1998

### GAMES STARTED

72	Stephanie Hastings	2000
72	Tara Asbill	1998
71	four with	

### BATTING AVERAGE (min. 70 at-bats)

.431	Ashlee Ducote	2000
<b>.396</b>	<b>LESLIE KLEIN</b>	<b>2006</b>
.395	Tara Asbill	1998

### SLUGGING PERCENTAGE (min. 70 at-bats)

.716	Ashlee Ducote	2000
<b>.662</b>	<b>LESLIE KLEIN</b>	<b>2004</b>
<b>.633</b>	<b>LESLIE KLEIN</b>	<b>2006</b>

### ON-BASE PERCENTAGE (min. 70 plate appearances)

.526	Ashlee Ducote	2000
.497	Camille Harris	2005
.461	Lauren Castle	2006

### AT-BATS

240	LaDonia Hughes	2004
<b>231</b>	<b>LESLIE KLEIN</b>	<b>2004</b>
228	Sara Fitzgerald	2003

### RUNS SCORED

65	Dee Douglas	1999
61	Stephanie Hastings	2001
59	Ashlee Ducote	2000

### HITS

91	Ashlee Ducote	2000
85	Tara Asbill	1998
<b>84</b>	<b>LESLIE KLEIN</b>	<b>2004</b>

### DOUBLES

20	Ashlee Ducote	1999
<b>19</b>	<b>LESLIE KLEIN</b>	<b>2004</b>
19	Tara Asbill	1998

### TRIPLES

14	Trena Peel	2002
9	Jodi Otten	1998
8	Ashlee Ducote	2000
8	Tara Asbill	1998

### HOME RUNS

<b>14</b>	<b>LESLIE KLEIN</b>	<b>2004</b>
13	Stephanie Hill	2004
12	Julie Wiese	2001
12	Tara Asbill	2000

### RUNS BATTED IN

63	Ashlee Ducote	2000
<b>58</b>	<b>LESLIE KLEIN</b>	<b>2004</b>
54	Stephanie Hill	2004

### TOTAL BASES

### 153 LESLIE KLEIN 2004

151	Ashlee Ducote	2000
132	Tara Asbill	1998

### WALKS

38	Ashlee Ducote	2000
37	Lauren Castle	2006
37	Julie Wiese	2002

### INTENTIONAL WALKS

7	Ashlee Ducote	2000
6	Stephanie Hill	2004
5	Christy Connor	2003

### HIT-BY-PITCHES

16	Camille Harris	2006
14	Camille Harris	2005
9	Erin Johnson	2001
9	Trena Peel	1999

### STOLEN BASES

45	Dee Douglas	1999
41	Dee Douglas	2000
35	Dee Douglas	1998

### SACRIFICE FLIES

<b>7</b>	<b>VANESSA SOTO</b>	<b>2006</b>
6	Tara Asbill	1998
<b>5</b>	<b>ANDREA SMITH</b>	<b>2006</b>
<b>5</b>	<b>QUINLAN DUHON</b>	<b>2005</b>

### SACRIFICE HITS

18	Stephanie Hastings	2000
16	Aleshia Perry	2001
15	Stephanie Hastings	1998

### STRIKEOUTS

55	Julie Wiese	2001
44	Lauren Castle	2004
40	Camille Harris	2004

## PITCHING RECORDS

### APPEARANCES

53	Kristin Schmidt	2003
50	Kristin Schmidt	2004
49	Britni Sneed	2001

### GAMES STARTED

45	Kristin Schmidt	2004
45	Kristin Schmidt	2003
41	Britni Sneed	2002
41	Britni Sneed	2001

### COMPLETE GAMES

41	Kristin Schmidt	2004
39	Kristin Schmidt	2003
35	Britni Sneed	2002

### INNINGS PITCHED

317.2	Kristin Schmidt	2004
306.1	Kristin Schmidt	2003
281.0	Britni Sneed	2002

### WIN-LOSS PERCENTAGE (min. 25 decisions)

.862 (25-4)	Ashley Lewis	1999
.857 (36-6)	Britni Sneed	2001
.840 (21-4)	Sarah KnifeChief	1997

### WINS

38	Kristin Schmidt	2004
36	Britni Sneed	2001
34	Kristin Schmidt	2003
34	Britni Sneed	2002

### SAVES

4	Britni Sneed	2000
4	Britni Sneed	1999
4	Sarah KnifeChief	1998

### EARNED RUN AVERAGE (min. 75 decisions)

0.66	Britni Sneed	2001
0.75	Britni Sneed	2002
0.84	Ashley Lewis	2000

### OPPONENT'S BATTING AVG. (min. 75 innings)

.119	Britni Sneed	2001
.143	Britni Sneed	2002
.143	Ashley Lewis	2000

### SHUTOUTS

23	Britni Sneed	2002
<b>16</b>	<b>EMILY TURNER</b>	<b>2006</b>
16	Britni Sneed	2001

### STRIKEOUTS

478	Britni Sneed	2002
410	Britni Sneed	2001
362	Kristin Schmidt	2004

### STRIKEOUTS PER SEVEN INNINGS

11.91	Britni Sneed	2002
10.41	Britni Sneed	2001
8.86	Kristin Schmidt	2002

### FEWEST RUNS ALLOWED (min. 75 innings)

32	Kristin Schmidt	2002
32	Britni Sneed	2001
35	Julie Stashko	1997

### MOST RUNS ALLOWED

84	Kristin Schmidt	2003
<b>80</b>	<b>EMILY TURNER</b>	<b>2005</b>
76	Kristin Schmidt	2004

### FEWEST EARNED RUNS ALLOWED (min. 75 innings)

21	Ashley Lewis	2000
23	Kristin Schmidt	2002
24	Ashley Lewis	2001
24	Sarah KnifeChief	1997
24	Julie Stashko	1997

### MOST EARNED RUNS ALLOWED

<b>64</b>	<b>EMILY TURNER</b>	<b>2005</b>
58	Kristin Schmidt	2004
55	Kristin Schmidt	2003

# Individual Season Records



All-American Kristin Schmidt holds five LSU single-season records.

## FEWEST HITS ALLOWED (min. 75 innings)

84	Ashley Lewis	2000
88	Julie Stashko	1997
94	Ashley Lewis	2001

## MOST HITS ALLOWED

245	Kristin Schmidt	2004
203	Kristin Schmidt	2003
<b>162</b>	<b>EMILY TURNER</b>	<b>2006</b>

## FEWEST WALKS ALLOWED (min. 75 innings)

10	Ashley Lewis	2000
12	Julie Stashko	1997
15	Brandi Landry	1998

## MOST WALKS ALLOWED

77	Kristin Schmidt	2003
<b>72</b>	<b>EMILY TURNER</b>	<b>2006</b>
71	Ashley Lewis	2000

## WALKS ALLOWED PER SEVEN INNINGS

(min. 75 innings)		
0.51	Brandi Landry	1997
0.58	Brandi Landry	1998
0.88	Julie Stashko	1997

## FEWEST DOUBLES ALLOWED (min. 75 innings)

9	Ashley Lewis	2001
9	Ashley Lewis	2000
12	Sarah KnifeChief	1998

## MOST DOUBLES ALLOWED

29	Kristin Schmidt	2003
28	Brandi Landry	1998
25	Sarah KnifeChief	1997

## FEWEST TRIPLES ALLOWED (min. 75 innings)

0	Ashley Lewis	2001
0	Britni Sneed	2001
1	six with	

## MOST TRIPLES ALLOWED

7	Brandi Landry	1998
<b>4</b>	<b>EMILY TURNER</b>	<b>2006</b>
4	Megan Jolly	2005
4	Kristin Schmidt	2003
4	Sarah KnifeChief	1997

## FEWEST HOME RUNS ALLOWED

(min. 75 innings)		
0	Sarah KnifeChief	1997
1	Ashley Lewis	1999
2	Ashley Lewis	2000
2	Brandi Landry	1997
2	Julie Stashko	1997

## MOST HOME RUNS ALLOWED

<b>18</b>	<b>EMILY TURNER</b>	<b>2005</b>
17	Kristin Schmidt	2003
16	Kristin Schmidt	2004

## FIELDING RECORDS

### PUTOUTS

552	Jennie Reeves	2002
514	Shaunte' Fremin	1997
492	Killian Roessner	2006

### ASSISTS

156	Tara Asbill	1998
152	Tara Asbill	1997
137	Tara Asbill	1999

### ERRORS

<b>29</b>	<b>ANDREA SMITH</b>	<b>2006</b>
26	Lauren Delahoussaye	2004
24	Blair Smith	2003

### FIELDING PERCENTAGE (min. 75 chances)

<b>1.00</b>	<b>LESLIE KLEIN</b>	<b>2006</b>
1.00	Leigh Ann Danos	2002
1.00	Jennie Reeves	2001
1.00	Shaunte' Fremin	1999
1.00	Kelly Mashburn	1998

## PITCHING SUPERLATIVES

### PERFECT GAMES: (3)

Tiffany Garcia vs. Grambling State, Feb. 15, 2006  
 Britni Sneed and Sarah Meadors vs. Tennessee, March 18, 2001  
 Sarah KnifeChief vs. Arkansas, April 17, 1998

### NO-HITTERS: (26)

Tiffany Garcia vs. Mississippi Valley State, Feb. 17, 2006  
 Tiffany Garcia vs. Grambling State, Feb. 15, 2006  
 Dani Hofer vs. Arkansas-Pine Bluff, Feb. 11, 2006  
 Kristin Schmidt vs. Centenary, April 2, 2003  
 Kristin Schmidt vs. Jackson State, March 19, 2003  
 Tessa Lynam vs. Jackson State, Feb. 28, 2003  
 Kristin Schmidt and Tessa Lynam vs. Cal Poly, Feb. 15, 2003  
 Kristin Schmidt vs. Baylor, Feb. 7, 2003  
 Britni Sneed vs. Texas A&M-Corpus Christi, May 4, 2002  
 Britni Sneed vs. Ole Miss, April 28, 2002  
 Britni Sneed vs. Southern Miss, April 24, 2002  
 Britni Sneed vs. Southern Miss, April 18, 2002  
 Britni Sneed vs. Tennessee, March 16, 2002  
 Britni Sneed vs. Western Michigan, Feb. 10, 2002  
 Britni Sneed vs. Ole Miss, April 28, 2001  
 Ashley Lewis vs. Coastal Carolina, March 28, 2001  
 Britni Sneed and Sarah Meadors vs. Tennessee, March 18, 2001  
 Britni Sneed vs. Tennessee, March 17, 2001  
 Britni Sneed and Sarah Meadors vs. Houston, March 2, 2001  
 Britni Sneed and Sarah Meadors vs. East Tennessee State, Feb. 19, 2001  
 Britni Sneed vs. Louisiana Tech, April 11, 2000  
 Britni Sneed vs. Ole Miss, March 31, 2000  
 Ashley Lewis vs. McNeese State, Feb. 13, 1999  
 Sarah KnifeChief vs. Arkansas, April 17, 1998  
 Sarah KnifeChief and Sophia Mount vs. Northwestern, March 25, 1998  
 Julie Stashko and Sophia Mount vs. Southern, Feb. 14, 1998

INTRO

THIS IS LSU

COACHES

TIGERS

REVIEW

HISTORY

RECORDS

LSU

MEDIA

# Individual Career Records

INTRO

THIS IS LSU

COACHES

TIGERS

REVIEW

HISTORY

RECORDS

LSU

MEDIA

## BATTING RECORDS

### GAMES PLAYED

278	Stephanie Hastings	1998-2001
275	Dee Douglas	1998-2001
274	Trena Peel	1999-2002

### GAMES STARTED

273	Stephanie Hastings	1998-2001
273	Trena Peel	1999-2002
270	Dee Douglas	1998-2001

### BATTING AVERAGE (min. 250 at-bats)

.368	Ashlee Ducote	1997-2000
.367	Lauren Castle	2004-2006
<b>.360</b>	<b>LESLIE KLEIN</b>	<b>2004-PRESENT</b>

### SLUGGING PERCENTAGE (min. 250 at-bats)

<b>.591</b>	<b>LESLIE KLEIN</b>	<b>2004-PRESENT</b>
.585	Ashlee Ducote	1997-2000
.545	Tyra Perry	1997-1998

### ON-BASE PERCENTAGE (min. 250 plate appearances)

.440	Camille Harris	2003-2006
.430	Ashlee Ducote	1997-2000
.427	Lauren Castle	2004-2006

### AT-BATS

846	Dee Douglas	1998-2001
816	Stephanie Hastings	1998-2001
814	Tara Asbill	1997-2000

### RUNS SCORED

207	Dee Douglas	1998-2001
192	Tara Asbill	1997-2000
173	Stephanie Hastings	1998-2001
173	Trena Peel	1999-2002

### HITS

290	Dee Douglas	1998-2001
288	Stephanie Hastings	1998-2001
279	Tara Asbill	1997-2000

### DOUBLES

53	Stephanie Hastings	1998-2001
52	Ashlee Ducote	1997-2000
47	Tara Asbill	1997-2000

### TRIPLES

27	Trena Peel	1999-2002
20	Dee Douglas	1998-2001
19	Ashlee Ducote	1997-2000

### HOME RUNS

31	Julie Wiese	2001-2004
27	Camille Harris	2003-2006
27	Tara Asbill	1997-2000

### RUNS BATTED IN

174	Tara Asbill	1997-2000
167	Ashlee Ducote	1997-2000
144	Trena Peel	1999-2002

### TOTAL BASES

431	Tara Asbill	1997-2000
429	Ashlee Ducote	1997-2000
425	Trena Peel	1999-2002

## WALKS

115	Julie Wiese	2001-2004
98	Camille Harris	2003-2006
77	Ashlee Ducote	1997-2000

## HIT-BY-PITCHES

35	Camille Harris	2003-2006
28	Trena Peel	1999-2002
20	Shaunte' Fremin	1997-2000

## STOLEN BASES

155	Dee Douglas	1998-2001
79	Trena Peel	1999-2002
79	Tara Asbill	1997-2000

## SACRIFICE FLIES

15	Tara Asbill	1997-2000
<b>9</b>	<b>VANESSA SOTO</b>	<b>2005-PRESENT</b>
9	Stephanie Hastings	1998-2001
9	Stacey Newton	1997-2000

## SACRIFICE HITS

51	Stephanie Hastings	1998-2001
28	Tara Asbill	1997-2000
27	April Janzen	1998-1999, 2001-2002

## STRIKEOUTS

157	Julie Wiese	2001-2004
142	Trena Peel	1999-2002
109	Camille Harris	2003-2006

## PITCHING RECORDS

### APPEARANCES

175	Britni Sneed	1999-2002
132	Kristin Schmidt	2002-2004
<b>106</b>	<b>EMILY TURNER</b>	<b>2004-PRESENT</b>

### GAMES STARTED

143	Britni Sneed	1999-2002
112	Kristin Schmidt	2002-2004
<b>93</b>	<b>EMILY TURNER</b>	<b>2004-PRESENT</b>

### COMPLETE GAMES

106	Britni Sneed	1999-2002
95	Kristin Schmidt	2002-2004
<b>73</b>	<b>EMILY TURNER</b>	<b>2004-PRESENT</b>

### INNINGS PITCHED

976.1	Britni Sneed	1999-2002
782.0	Kristin Schmidt	2002-2004
<b>581.0</b>	<b>EMILY TURNER</b>	<b>2004-PRESENT</b>

### WIN-LOSS PERCENTAGE (min. 35 decisions)

.829 (68-14)	Ashley Lewis	1999-2001
.828 (120-24)	Britni Sneed	1999-2002
.828 (29-6)	Julie Stashko	1997-2000

### WINS

120	Britni Sneed	1999-2002
89	Kristin Schmidt	2002-2004
68	Ashley Lewis	1999-2001

### SAVES

12	Britni Sneed	1999-2002
7	Kristin Schmidt	2002-2004
4	Sarah KnifeChief	1997-1998

## EARNED RUN AVERAGE (min. 225 innings)

0.89	Britni Sneed	1999-2002
0.95	Ashley Lewis	1999-2001
1.22	Kristin Schmidt	2002-2004

## OPPONENT'S BATTING AVERAGE (min. 225 innings)

.147	Britni Sneed	1999-2002
.157	Ashley Lewis	1999-2001
.196	Kristin Schmidt	2002-2004

## SHUTOUTS

55	Britni Sneed	1999-2002
37	Kristin Schmidt	2002-2004
<b>37</b>	<b>EMILY TURNER</b>	<b>2004-PRESENT</b>

## STRIKEOUTS

1,370	Britni Sneed	1999-2002
907	Kristin Schmidt	2002-2004
443	Ashley Lewis	1999-2001

## STRIKEOUTS PER SEVEN INNINGS (min. 225 innings)

9.82	Britni Sneed	1999-2002
8.12	Kristin Schmidt	2002-2004
<b>6.88</b>	<b>EMILY TURNER</b>	<b>2004-PRESENT</b>

## FEWEST RUNS ALLOWED (min. 225 innings)

87	Brandi Landry	1997-1998
94	Sarah KnifeChief	1997-1998
99	Julie Stashko	1997-2000

## MOST RUNS ALLOWED

192	Kristin Schmidt	2002-2004
<b>172</b>	<b>EMILY TURNER</b>	<b>2004-PRESENT</b>
155	Britni Sneed	1999-2002

## FEWEST EARNED RUNS ALLOWED (min. 225 innings)

59	Sarah KnifeChief	1997-1998
62	Brandi Landry	1997-1998
66	Julie Stashko	1997-2000

## MOST EARNED RUNS ALLOWED

136	Kristin Schmidt	2002-2004
<b>131</b>	<b>EMILY TURNER</b>	<b>2004-PRESENT</b>
124	Britni Sneed	1999-2002

## FEWEST HITS ALLOWED (min. 225 innings)

235	Sarah KnifeChief	1997-1998
242	Julie Stashko	1997-2000
258	Brandi Landry	1997-1998

## MOST HITS ALLOWED

553	Kristin Schmidt	2002-2004
489	Britni Sneed	1999-2002
<b>443</b>	<b>EMILY TURNER</b>	<b>2004-PRESENT</b>

## FEWEST WALKS ALLOWED (min. 225 innings)

25	Brandi Landry	1997-1998
38	Julie Stashko	1997-2000
66	Sarah KnifeChief	1997-1998



# Individual Career Records

## MOST WALKS ALLOWED

186	Ashley Lewis	1999-2001
184	Britni Sneed	1999-2002
147	Kristin Schmidt	2002-2004

## FEWEST BB ALLOWED/SEVEN INNINGS

(min. 225 innings)

0.55	Brandi Landry	1997-1998
0.97	Julie Stashko	1997-2000
1.32	Kristin Schmidt	2002-2004

## FEWEST DOUBLES ALLOWED (min. 225 innings)

31	Ashley Lewis	1999-2001
37	Sarah KnifeChief	1997-1998
38	Julie Stashko	1997-2000

## MOST DOUBLES ALLOWED

73	Britni Sneed	1999-2002
63	Kristin Schmidt	2002-2004
<b>54</b>	<b>EMILY TURNER</b>	<b>2004-PRESENT</b>

## FEWEST TRIPLES ALLOWED (min. 225 innings)

3	Britni Sneed	1999-2002
5	Ashley Lewis	1999-2001
5	Julie Stashko	1997-2000
5	Sarah KnifeChief	1997-1998

## MOST TRIPLES ALLOWED

10	Kristin Schmidt	2002-2004
9	Brandi Landry	1997-1998
<b>7</b>	<b>EMILY TURNER</b>	<b>2004-PRESENT</b>

## FEWEST HOME RUNS ALLOWED

(min. 225 innings)

3	Sarah KnifeChief	1997-1998
6	Ashley Lewis	1999-2001
6	Brandi Landry	1997-1998

## MOST HOME RUNS ALLOWED

40	Kristin Schmidt	2002-2004
<b>39</b>	<b>EMILY TURNER</b>	<b>2004-PRESENT</b>
38	Britni Sneed	1999-2002

## FIELDING RECORDS

### PUTOUTS

1,616	Shaunte' Fremin	1997-2000
1,193	Jennifer Schuelke	1998-2001
1,125	Jennie Reeves	2000-2003

### ASSISTS

568	Tara Asbill	1997-2000
502	Ashlee Ducote	1997-2000
446	Julie Wiese	2001-2004

### ERRORS

67	Tara Asbill	1997-2000
58	Lauren Delahoussaye	2003-present
43	Ashlee Ducote	1997-2000

### FIELDING PERCENTAGE (min. 225 chances)

<b>.993</b>	<b>KRISTEN HOBBS</b>	<b>2004-PRESENT</b>
<b>.993</b>	<b>KILLIAN ROESSNER</b>	<b>2005-PRESENT</b>
.991	Leigh Ann Danos	2002-2004
.991	Jennie Reeves	2000-2003

## MISCELLANEOUS STREAKS

### OVERALL STREAKS

#### LONGEST WINNING STREAK

19 games (March 18 - April 11, 2000)

#### LONGEST HOME WINNING STREAK

27 games (May 4, 1997 - April 19, 1998)

#### LONGEST LOSING STREAK

9 games (March 13-30, 2005)

#### LONGEST HOME LOSING STREAK

4 games (March 25, 2005 - April 6, 2005)

#### MOST CONSECUTIVE SHUTOUTS

7 (Feb. 12-22, 2006)

#### MOST CONSECUTIVE HOME SHUTOUTS

7 (Feb. 12-22, 2006)

#### CONSECUTIVE GAMES WITHOUT BEING SHUTOUT

63 (Feb. 13 - May 20, 1999)

#### CONSECUTIVE HOME GAMES W/OUT BEING SHUTOUT

63 (Feb. 19, 2001 - Feb. 8, 2003)

### SEC STREAKS

#### LONGEST WINNING STREAK

15 games (April 4 - May 5, 2001)

#### LONGEST HOME WINNING STREAK

16 games (March 18, 2000 - April 3, 2001; April 2, 1999 - March 17, 2000)

#### LONGEST LOSING STREAK

9 games (March 13, 2005 - March 30, 2005)

#### LONGEST HOME LOSING STREAK

4 games (March 25, 2005 - April 6, 2005)

#### MOST CONSECUTIVE SHUTOUTS

4 (April 1-8, 2006; April 27 - May 1, 2002; March 20-24, 2002; April 22-30, 2000)

#### MOST CONSECUTIVE HOME SHUTOUTS

4 (April 1-8, 2006; March 20-24, 2002; April 22-30, 2000; April 16 - May 7, 1999)

#### CONSECUTIVE GAMES WITHOUT BEING SHUTOUT

67 (April 21, 1998 - May 5, 2000)

#### CONSECUTIVE HOME GAMES W/OUT BEING SHUTOUT

65 (April 21, 1998 - present)

#### CONSECUTIVE SEC CHAMPIONSHIPS

4 (1999-2000-2001-2002)

#### CONSECUTIVE SEC TOURNAMENT CHAMPIONSHIPS

2 (2001-2002)

#### CONSECUTIVE SEC WESTERN DIVISION CHAMPIONSHIPS

6 (1997-1998-1999-2000-2001-2002)

### PROGRAM HIGHLIGHTS

#### MOST WINS IN A SEASON

59 (2001, 2000)

#### MOST SEC WINS IN A SEASON

27 (1999)

#### FEWEST LOSSES IN A SEASON

10 (1999)

#### FEWEST SEC LOSSES IN A SEASON

3 (1999)

#### BEST WINNING PERCENTAGE IN A SEASON

.848 (56-10 - 1999)

#### BEST SEC WINNING PERCENTAGE IN A SEASON

.900 (27-3 - 1999)

#### BEST START TO A SEASON

14-0 (2006)

#### BEST START TO THE SEC SEASON

12-0 (1997)

#### MOST SHUTOUTS IN A SEASON

35 (2002)

#### MOST SEC SHUTOUTS IN A SEASON

17 (2002)

#### CONSECUTIVE WEEKS RANKED IN THE TOP 25

103 (Feb. 28, 1998 - March 30, 2005)

#### CONSECUTIVE WEEKS RANKED IN THE TOP 10

48 (Preseason 2000 - March 18, 2003)

# Team Season Records

INTRO

THIS IS LSU

COACHES

TIGERS

REVIEW

HISTORY

RECORDS

LSU

MEDIA



Two-time All-American Ashlee Ducote holds the LSU career records for batting average, slugging percentage and on-base percentage.

## BATTING RECORDS

### MOST GAMES PLAYED

72	2000
72	1998
70	2001

### FEWEST GAMES PLAYED

54	2005
58	1997
66	1999

### HIGHEST BATTING AVERAGE

.334	1998
.310	2004
.310	2000

### LOWEST BATTING AVERAGE

.266	2003
.279	2002
.289	1997

### HIGHEST SLUGGING PCT.

.486	1998
.466	2004
.460	2006

### LOWEST SLUGGING PCT.

.401	2002
.418	1997
.421	2003

### HIGHEST ON-BASE PCT.

.380	2006
.379	2004
.374	1998

### LOWEST ON-BASE PCT.

.330	1997
.347	1999
.354	2003

### MOST AT-BATS

1951	2000
1879	2004
1837	1998

### FEWEST AT-BATS

1436	2005
1504	1997
1709	1999

### MOST RUNS SCORED

385	2004
377	1998
365	2000

### FEWEST RUNS SCORED

257	1997
273	2005
292	2002

### MOST HITS

613	1998
605	2000
583	2004

### FEWEST HITS

424	2005
435	1997
465	2003

### MOST DOUBLES

133	1998
102	2006
99	2003

### FEWEST DOUBLES

62	1997
77	2001
80	2004

### MOST TRIPLES

33	1998
24	2002
22	2000
22	1999

### FEWEST TRIPLES

7	2005
8	2003
11	2006

### MOST HOME RUNS

60	2004
52	2003
49	2006

### FEWEST HOME RUNS

27	1999
27	1998
28	2002

### MOST RUNS BATTED IN

336	2004
321	1998
320	2000

### FEWEST RUNS BATTED IN

214	1997
230	2005
242	2002

### MOST TOTAL BASES

875	2004
873	1998
841	2000

### FEWEST TOTAL BASES

622	2005
629	1997
703	2002

### MOST WALKS

222	2003
200	2002
197	2004

### FEWEST WALKS

74	1997
107	1999
109	1998

### MOST HIT-BY-PITCHES

47	2001
41	2006
31	2000

### FEWEST HIT-BY-PITCHES

22	2004
23	2003
23	1997

### MOST SACRIFICE FLIES

30	2006
27	1998
19	2000

### FEWEST SACRIFICE FLIES

9	2001
11	2003
12	1999

### MOST SACRIFICE HITS

64	1997
61	1999
56	2000

### FEWEST SACRIFICE HITS

26	2005
29	2003
34	2002

### MOST STOLEN BASES

142	2000
129	1998
104	2001

### FEWEST STOLEN BASES

58	2003
63	1997
68	2002

### MOST STRIKEOUTS

281	2003
280	2004
280	2001

### FEWEST STRIKEOUTS

179	1997
185	1998
187	2005



Entering her senior season, two-time All-American Leslie Klein ranks in the top 10 in 10 separate LSU career offensive categories.

# Team Season Records

INTRO  
THIS IS LSU  
COACHES  
TIGERS  
REVIEW  
HISTORY  
RECORDS  
LSU  
MEDIA

## PITCHING RECORDS

### MOST COMPLETE GAMES

59	2004
56	2006
54	2003

### FEWEST COMPLETE GAMES

33	2005
33	2000
35	1999

### MOST SAVES

6	1999
5	2000
5	1998

### FEWEST SAVES

1	2005
2	2002
2	1997

### LOWEST EARNED RUN AVG.

0.85	2001
0.87	2002
1.11	2000

### HIGHEST EARNED RUN AVG.

2.51	2005
1.58	2003
1.43	1998

### LOWEST OPP. BATTING AVG.

.140	2001
.159	2002
.159	2000

### HIGHEST OPP. BATTING AVG.

.225	1998
.219	2004
.218	2005

### MOST SHUTOUTS

35	2002
34	2001
31	2006

### FEWEST SHUTOUTS

12	2005
16	1997
22	2003

### MOST STRIKEOUTS

696	2002
602	2001
491	2006

### FEWEST STRIKEOUTS

177	1997
244	1998
319	2005

### MOST STRIKEOUTS (per seven innings)

10.45	2002
8.99	2001
7.64	2006

### FEWEST STRIKEOUTS (per seven innings)

3.12	1997
3.68	1998
6.35	2005

### MOST RUNS ALLOWED

163	2005
150	2003
133	1998

### FEWEST RUNS ALLOWED

79	2002
84	2001
106	1999

### MOST EARNED RUNS ALLOWED

126	2005
104	2003
96	2004
96	1998

### FEWEST EARNED RUNS ALLOWED

57	2001
58	2002
76	1997

### MOST HITS ALLOWED

385	2004
382	1998
341	2003

### FEWEST HITS ALLOWED

225	2001
259	2002
272	2000

### MOST WALKS ALLOWED

142	2000
137	2006
117	2005
117	2003

### FEWEST WALKS ALLOWED

54	1997
70	2002
76	1998

### FEWEST WALKS (per seven innings)

0.95	1997
1.05	2002
1.14	1998

### MOST WALKS (per seven innings)

2.33	2005
2.13	2006
2.00	2000

### MOST DOUBLES ALLOWED

59	1997
58	1998
51	2003

### FEWEST DOUBLES ALLOWED

29	2001
33	2002
36	2004



All-American Britni Sneed holds 17 LSU career pitching records, including wins, strikeouts, earned run average, saves and shutouts.

### MOST TRIPLES ALLOWED

11	1998
8	2005
7	2003
7	1997

### FEWEST TRIPLES ALLOWED

0	2001
4	2006
4	2004
4	2000

### MOST HOME RUNS ALLOWED

32	2003
23	2006
23	2005
23	2004

### FEWEST HOME RUNS ALLOWED

4	1997
7	1999
12	1998

### MOST NO-HITTERS

6	2002
6	2001
5	2003

## FIELDING RECORDS

### HIGHEST FIELDING PCT.

.971	2002
.969	1999
.967	2000

### LOWEST FIELDING PCT.

.961	2005
.961	2004
.962	1997

### MOST CHANCES

2136	2000
2087	1998
1972	2004

### FEWEST CHANCES

1524	2005
1802	2002
1847	1997

### MOST PUTOUTS

1492	2000
1415	2004
1407	2001

### FEWEST PUTOUTS

1055	2005
1193	1997
1344	1999

### MOST ASSISTS

619	1998
583	1997
573	2000

### FEWEST ASSISTS

351	2002
375	2006
410	2005

### MOST ERRORS

77	2004
74	1998
71	1997
71	2000

### FEWEST ERRORS

53	2002
59	2005
60	1999

### MOST DOUBLE PLAYS

31	1998
27	2000
23	2004

### FEWEST DOUBLE PLAYS

7	2006
8	2002
11	2005

# Yearly Leaders

INTRO

THIS IS LSU

COACHES

TIGERS

REVIEW

HISTORY

RECORDS

LSU

MEDIA

## BATTING RECORDS

### BATTING AVERAGE

1997	Tyra Perry	.345
1998	Tara Asbill	.395
1999	Dee Douglas	.382
2000	Ashlee Ducote	.431
2001	Stephanie Hastings	.372
2002	Trena Peel	.361
2003	Camille Harris	.337
2004	Lauren Castle	.367
2005	Lauren Castle	.367
	Stephanie Hill	.267
<b>2006</b>	<b>LESLIE KLEIN</b>	<b>.396</b>

### SLUGGING PERCENTAGE

1997	Tyra Perry	.612
1998	Tara Asbill	.614
1999	Ashlee Ducote	.601
2000	Ashlee Ducote	.716
2001	Trena Peel	.571
2002	Trena Peel	.575
2003	Camille Harris	.592
<b>2004</b>	<b>LESLIE KLEIN</b>	<b>.662</b>
2005	Camille Harris	.568
<b>2006</b>	<b>LESLIE KLEIN</b>	<b>.633</b>

### ON-BASE PERCENTAGE

1997	Tyra Perry	.416
1998	Jennifer Schuelke	.421
1999	Ashlee Ducote	.436
2000	Ashlee Ducote	.526
2001	Stephanie Hastings	.430
2002	Trena Peel	.439
2003	Camille Harris	.409
2004	Leigh Ann Danos	.428
2005	Camille Harris	.497
2006	Lauren Castle	.461

### AT-BATS

1997	Nicole Wilkinson	185
1998	Tara Asbill	215
1999	Trena Peel	208
2000	Tara Asbill	227
	Stephanie Hastings	227
2001	Stephanie Hastings	218
2002	Trena Peel	219
2003	Sara Fitzgerald	228
2004	LaDonia Hughes	240
2005	Lauren Castle	180
<b>2006</b>	<b>LESLIE KLEIN</b>	<b>207</b>

### RUNS SCORED

1997	Tyra Perry	40
1998	Tara Asbill	53
1999	Dee Douglas	65
2000	Ashlee Ducote	59
2001	Stephanie Hastings	61
2002	Trena Peel	55
2003	LaDonia Hughes	47
<b>2004</b>	<b>LESLIE KLEIN</b>	<b>54</b>
2005	Camille Harris	42
<b>2006</b>	<b>LESLIE KLEIN</b>	<b>56</b>

### HITS

1997	Jodi Otten	58
1998	Tara Asbill	85
1999	Dee Douglas	76
2000	Ashlee Ducote	91
2001	Stephanie Hastings	81

2002	Trena Peel	79
2003	Sara Fitzgerald	62
2004	LaDonia Hughes	84
2005	Lauren Castle	66
<b>2006</b>	<b>LESLIE KLEIN</b>	<b>82</b>

### DOUBLES

1997	Tara Asbill	10
1998	Tara Asbill	19
1999	Ashlee Ducote	20
2000	Ashlee Ducote	14
2001	Stephanie Hastings	16
2002	Christy Connor	18
2003	Julie Wiese	17
<b>2004</b>	<b>LESLIE KLEIN</b>	<b>19</b>
<b>2005</b>	<b>VANESSA SOTO</b>	<b>16</b>
<b>2006</b>	<b>VANESSA SOTO</b>	<b>17</b>

### TRIPLES

1997	Jodi Otten	7
	Ashlee Ducote	7
1998	Jodi Otten	9
1999	Dee Douglas	7
2000	Ashlee Ducote	8
2001	Trena Peel	5
2002	Trena Peel	14
2003	LaDonia Hughes	3
<b>2004</b>	<b>LESLIE KLEIN</b>	<b>5</b>
2005	Lauren Castle	2
	Camille Harris	2
<b>2006</b>	<b>LESLIE KLEIN</b>	<b>4</b>

### HOME RUNS

1997	Tyra Perry	11
1998	Tyra Perry	5
1999	Tara Asbill	10
2000	Tara Asbill	12
2001	Julie Wiese	12
2002	Tessa Lynam	9
2003	Christy Connor	10
<b>2004</b>	<b>LESLIE KLEIN</b>	<b>14</b>
<b>2005</b>	<b>QUINLAN DUHON</b>	<b>8</b>
<b>2006</b>	<b>LESLIE KLEIN</b>	<b>9</b>

### RUNS BATTED IN

1997	Ashlee Ducote	40
1998	Tara Asbill	51
1999	Tara Asbill	50
2000	Ashlee Ducote	63
2001	Stephanie Hastings	48
2002	Christy Connor	42
2003	Tessa Lynam	38
<b>2004</b>	<b>LESLIE KLEIN</b>	<b>58</b>
<b>2005</b>	<b>VANESSA SOTO</b>	<b>39</b>
<b>2006</b>	<b>LESLIE KLEIN</b>	<b>53</b>

### WALKS

1997	Tyra Perry	20
1998	Tyra Perry	16
1999	Shaunte' Fremin	18
2000	Ashlee Ducote	38
2001	Dee Douglas	25
2002	Julie Wiese	37
2003	Alicia Owen	33
2004	Leigh Ann Danos	31
2005	Camille Harris	31
2006	Lauren Castle	37

## HIT-BY-PITCHES

1997	Jodi Otten	6
	Shaunte' Fremin	6
1998	Stacey Newton	5
1999	Trena Peel	9
2000	Shaunte' Fremin	8
2001	Erin Johnson	9
2002	Trena Peel	8
2003	Sara Fitzgerald	4
	LaDonia Hughes	4
	Julie Wiese	4
2004	Camille Harris	4
	LaDonia Hughes	4
2005	Camille Harris	14
2006	Camille Harris	16

## STOLEN BASES

1997	Tara Asbill	18
1998	Dee Douglas	35
1999	Dee Douglas	45
2000	Dee Douglas	41
2001	Dee Douglas	34
2002	Trena Peel	20
2003	LaDonia Hughes	24
2004	LaDonia Hughes	28
2005	Camille Harris	21
	<b>DEE DEE HENDERSON</b>	<b>21</b>
<b>2006</b>	<b>DEE DEE HENDERSON</b>	<b>28</b>

## PITCHING RECORDS

### APPEARANCES

1997	Sarah KnifeChief	27
1998	Brandi Landry	34
1999	Britni Sneed	38
2000	Britni Sneed	42
2001	Britni Sneed	49
2002	Britni Sneed	46
2003	Kristin Schmidt	53
2004	Kristin Schmidt	50
<b>2005</b>	<b>EMILY TURNER</b>	<b>39</b>
<b>2006</b>	<b>EMILY TURNER</b>	<b>39</b>

### GAMES STARTED

1997	Sarah KnifeChief	26
1998	Brandi Landry	29
1999	Britni Sneed	28
2000	Britni Sneed	33
2001	Britni Sneed	41
2002	Britni Sneed	41
2003	Kristin Schmidt	45
2004	Kristin Schmidt	45
<b>2005</b>	<b>EMILY TURNER</b>	<b>34</b>
<b>2006</b>	<b>EMILY TURNER</b>	<b>36</b>

### COMPLETE GAMES

1997	Sarah KnifeChief	20
1998	Brandi Landry	22
1999	Britni Sneed	18
2000	Britni Sneed	22
2001	Britni Sneed	31
2002	Britni Sneed	35
2003	Kristin Schmidt	39
2004	Kristin Schmidt	41
<b>2005</b>	<b>EMILY TURNER</b>	<b>23</b>
<b>2006</b>	<b>EMILY TURNER</b>	<b>32</b>

### INNINGS PITCHED

1997	Sarah KnifeChief	165.1
1998	Brandi Landry	181.1

# Yearly Leaders/All-Time Rankings

1999	Britni Sneed	180.1
2000	Britni Sneed	239.1
2001	Britni Sneed	275.2
2002	Britni Sneed	281.0
2003	Kristin Schmidt	306.1
2004	Kristin Schmidt	317.2
<b>2005</b>	<b>EMILY TURNER</b>	<b>196.2</b>
<b>2006</b>	<b>EMILY TURNER</b>	<b>233.0</b>

## WINS

1997	Sarah KnifeChief	21
1998	Brandi Landry	22
1999	Ashley Lewis	25
2000	Britni Sneed	27
2001	Britni Sneed	36
2002	Britni Sneed	34
2003	Kristin Schmidt	34
2004	Kristin Schmidt	38
<b>2005</b>	<b>EMILY TURNER</b>	<b>17</b>
<b>2006</b>	<b>EMILY TURNER</b>	<b>28</b>

## SAVES

1997	Julie Stashko	1
	Brandi Landry	1
1998	Brandi Landry	1
1999	Britni Sneed	4
2000	Britni Sneed	4
2001	Britni Sneed	3
2002	Britni Sneed	1
	Kristin Schmidt	1
2003	Kristin Schmidt	3
2004	Kristin Schmidt	3
<b>2005</b>	<b>EMILY TURNER</b>	<b>1</b>
<b>2006</b>	<b>EMILY TURNER</b>	<b>2</b>

## EARNED RUN AVERAGE

1997	Sarah KnifeChief	1.02
1998	Brandi Landry	1.31
1999	Ashley Lewis	0.99
2000	Ashley Lewis	0.84
2001	Britni Sneed	0.66
2002	Britni Sneed	0.75
2003	Kristin Schmidt	1.26
2004	Kristin Schmidt	1.28
<b>2005</b>	<b>EMILY TURNER</b>	<b>2.28</b>
<b>2006</b>	<b>EMILY TURNER</b>	<b>0.93</b>

## SHUTOUTS

1997	Sarah KnifeChief	6
1998	Brandi Landry	10
1999	Britni Sneed	8
2000	Britni Sneed	8
2001	Britni Sneed	16
	Ashley Lewis	16
2002	Britni Sneed	23
2003	Kristin Schmidt	15
2004	Kristin Schmidt	14
<b>2005</b>	<b>EMILY TURNER</b>	<b>6</b>
<b>2006</b>	<b>EMILY TURNER</b>	<b>16</b>

## STRIKEOUTS

1997	Sarah KnifeChief	81
1998	Sarah KnifeChief	88
1999	Britni Sneed	204
2000	Britni Sneed	278
2001	Britni Sneed	410
2002	Britni Sneed	478
2003	Kristin Schmidt	345
2004	Kristin Schmidt	362
<b>2005</b>	<b>EMILY TURNER</b>	<b>203</b>
<b>2006</b>	<b>EMILY TURNER</b>	<b>260</b>

## FIELDING RECORDS

### PUTOUTS

1997	Shaunte' Fremin	514
1998	Shaunte' Fremin	302
1999	Shaunte' Fremin	367
2000	Shaunte' Fremin	433
2001	Jennifer Schuelke	443
2002	Jennie Reeves	599
2003	Jennie Reeves	313
2004	Leigh Ann Danos	406
2005	Stephanie Hill	340
<b>2006</b>	<b>KILLIAN ROESSNER</b>	<b>492</b>

### ASSISTS

1997	Tara Asbill	152
1998	Tara Asbill	156
1999	Tara Asbill	137
2000	Ashlee Ducote	128
2001	Stephanie Hastings	107

Julie Wiese	107
2002 Julie Wiese	88
2003 Julie Wiese	132
2004 Julie Wiese	119
2005 Lauren Delahoussaye	103
<b>2006 ANDREA SMITH</b>	<b>29</b>

### ERRORS

1997	Tara Asbill	17
1998	Tara Asbill	19
1999	Tara Asbill	16
2000	Tara Asbill	15
	Ashlee Ducote	15
2001	Stephanie Hastings	11
2002	Julie Wiese	13
2003	Blair Smith	24
2004	Lauren Delahoussaye	26
2005	Lauren Delahoussaye	17
<b>2006 ANDREA SMITH</b>	<b>29</b>	

## LSU'S WEEK-BY-WEEK RANKINGS

### NFCA/USA TODAY POLL

#### 1997 SEASON

Preseason	NR
Feb. 25	NR
March 4	NR
March 11	RV
March 18	RV
March 25	RV
April 2	RV
April 9	RV
April 16	RV
April 23	RV
<b>APRIL 30</b>	<b>NO. 24</b>
<b>MAY 7</b>	<b>NO. 23</b>
Final	NR

#### 1998 SEASON

Preseason	RV
<b>FEB. 25</b>	<b>NO. 20</b>
<b>MARCH 4</b>	<b>NO. 19</b>
<b>MARCH 11</b>	<b>NO. 16</b>
<b>MARCH 18</b>	<b>NO. 15</b>
<b>MARCH 25</b>	<b>NO. 15</b>
<b>APRIL 1</b>	<b>NO. 14</b>
<b>APRIL 8</b>	<b>NO. 13</b>
<b>APRIL 15</b>	<b>NO. 11</b>
<b>APRIL 22</b>	<b>NO. 10</b>
<b>APRIL 29</b>	<b>NO. 10</b>
<b>MAY 6</b>	<b>NO. 12</b>
<b>FINAL</b>	<b>NO. 13</b>

#### 1999 SEASON

<b>PRESEASON</b>	<b>NO. 9</b>
<b>MARCH 3</b>	<b>NO. 12</b>
<b>MARCH 10</b>	<b>NO. 13</b>
<b>MARCH 17</b>	<b>NO. 13</b>
<b>MARCH 24</b>	<b>NO. 11</b>
<b>MARCH 31</b>	<b>NO. 11</b>
<b>APRIL 7</b>	<b>NO. 10</b>
<b>APRIL 14</b>	<b>NO. 9</b>
<b>APRIL 21</b>	<b>NO. 7</b>
<b>APRIL 28</b>	<b>NO. 7</b>
<b>MAY 5</b>	<b>NO. 7</b>
<b>MAY 12</b>	<b>NO. 7</b>
<b>FINAL</b>	<b>NO. 11</b>

#### 2000 SEASON

<b>PRESEASON</b>	<b>NO. 7</b>
<b>FEB. 23</b>	<b>NO. 4</b>
<b>MARCH 1</b>	<b>NO. 5</b>
<b>MARCH 8</b>	<b>NO. 8</b>
<b>MARCH 15</b>	<b>NO. 8</b>
<b>MARCH 22</b>	<b>NO. 9</b>
<b>MARCH 29</b>	<b>NO. 9</b>
<b>APRIL 5</b>	<b>NO. 8</b>
<b>APRIL 12</b>	<b>NO. 7</b>
<b>APRIL 19</b>	<b>NO. 7</b>
<b>APRIL 26</b>	<b>NO. 7</b>

<b>MAY 3</b>	<b>NO. 7</b>
<b>MAY 10</b>	<b>NO. 7</b>
<b>FINAL</b>	<b>NO. 9</b>

#### 2001 SEASON

<b>PRESEASON</b>	<b>NO. 8</b>
<b>FEB. 21</b>	<b>NO. 6</b>
<b>FEB. 28</b>	<b>NO. 8</b>
<b>MARCH 7</b>	<b>NO. 8</b>
<b>MARCH 14</b>	<b>NO. 8</b>
<b>MARCH 21</b>	<b>NO. 7</b>
<b>MARCH 28</b>	<b>NO. 7</b>
<b>APRIL 4</b>	<b>NO. 6</b>
<b>APRIL 11</b>	<b>NO. 5</b>
<b>APRIL 18</b>	<b>NO. 5</b>
<b>APRIL 25</b>	<b>NO. 5</b>
<b>MAY 2</b>	<b>NO. 4</b>
<b>MAY 9</b>	<b>NO. 3</b>
<b>FINAL</b>	<b>NO. 3</b>

#### 2002 SEASON

<b>PRESEASON</b>	<b>NO. 4</b>
<b>FEB. 20</b>	<b>NO. 5</b>
<b>FEB. 27</b>	<b>NO. 5</b>
<b>MARCH 6</b>	<b>NO. 4</b>
<b>MARCH 13</b>	<b>NO. 4</b>
<b>MARCH 20</b>	<b>NO. 5</b>
<b>MARCH 27</b>	<b>NO. 5</b>
<b>APRIL 3</b>	<b>NO. 5</b>
<b>APRIL 10</b>	<b>NO. 5</b>
<b>APRIL 17</b>	<b>NO. 5</b>
<b>APRIL 24</b>	<b>NO. 3</b>
<b>MAY 1</b>	<b>NO. 3</b>
<b>MAY 8</b>	<b>NO. 3</b>
<b>FINAL</b>	<b>NO. 9</b>

#### 2003 SEASON

<b>PRESEASON</b>	<b>NO. 7</b>
<b>FEB. 19</b>	<b>NO. 9</b>
<b>FEB. 26</b>	<b>NO. 8</b>
<b>MARCH 5</b>	<b>NO. 7</b>
<b>MARCH 11</b>	<b>NO. 8</b>
<b>MARCH 18</b>	<b>NO. 8</b>
<b>MARCH 25</b>	<b>NO. 11</b>
<b>APRIL 1</b>	<b>NO. 11</b>
<b>APRIL 8</b>	<b>NO. 11</b>
<b>APRIL 15</b>	<b>NO. 11</b>
<b>APRIL 22</b>	<b>NO. 11</b>
<b>APRIL 29</b>	<b>NO. 10</b>
<b>MAY 6</b>	<b>NO. 12</b>
<b>FINAL</b>	<b>NO. 15</b>

#### 2004 SEASON

<b>PRESEASON</b>	<b>NO. 14</b>
<b>FEB. 18</b>	<b>NO. 13</b>
<b>FEB. 25</b>	<b>NO. 12</b>
<b>MARCH 3</b>	<b>NO. 3</b>
<b>MARCH 10</b>	<b>NO. 4</b>
<b>MARCH 17</b>	<b>NO. 5</b>
<b>MARCH 24</b>	<b>NO. 8</b>
<b>MARCH 31</b>	<b>NO. 6</b>

<b>APRIL 7</b>	<b>NO. 6</b>
<b>APRIL 14</b>	<b>NO. 6</b>
<b>APRIL 21</b>	<b>NO. 6</b>
<b>APRIL 28</b>	<b>NO. 5</b>
<b>MAY 5</b>	<b>NO. 5</b>
<b>MAY 12</b>	<b>NO. 3</b>
<b>FINAL</b>	<b>NO. 3</b>

#### 2005 SEASON

<b>PRESEASON</b>	<b>NO. 5</b>
<b>FEB. 16</b>	<b>NO. 9</b>
<b>FEB. 23</b>	<b>NO. 10</b>
<b>MARCH 2</b>	<b>NO. 12</b>
<b>MARCH 9</b>	<b>NO. 12</b>
<b>MARCH 16</b>	<b>NO. 15</b>
<b>MARCH 23</b>	<b>NO. 22</b>
March 30	RV
April 6	NR
April 13	NR
April 20	NR
April 27	NR
May 4	NR
May 11	NR
Final	NR

#### 2006 SEASON

<b>PRESEASON</b>	<b>RV</b>
<b>FEB. 15</b>	<b>NO. T-25</b>
<b>FEB. 22</b>	<b>NO. 20</b>
<b>MARCH 1</b>	<b>NO. 19</b>
<b>MARCH 8</b>	<b>NO. 13</b>
<b>MARCH 15</b>	<b>NO. 12</b>
<b>MARCH 22</b>	<b>NO. 13</b>
<b>March 29</b>	<b>NO. 11</b>
<b>April 5</b>	<b>NO. 11</b>
<b>April 12</b>	<b>NO. 11</b>
<b>April 19</b>	<b>NO. 11</b>
<b>April 26</b>	<b>NO. 11</b>
<b>May 3</b>	<b>NO. 11</b>
<b>May 10</b>	<b>NO. 12</b>
<b>Final</b>	<b>NO. 11</b>

### ESPN/USA POLL

(Began in 2003)

#### 2003 SEASON

<b>FEB. 25</b>	<b>NO. 8</b>
<b>MARCH 4</b>	<b>NO. 7</b>
<b>MARCH 11</b>	<b>NO. 9</b>
<b>MARCH 18</b>	<b>NO. 10</b>
<b>MARCH 25</b>	<b>NO. 12</b>
<b>APRIL 1</b>	<b>NO. 13</b>
<b>APRIL 8</b>	<b>NO. 11</b>
<b>APRIL 15</b>	<b>NO. 12</b>
<b>APRIL 22</b>	<b>NO. 12</b>
<b>APRIL 29</b>	<b>NO. 11</b>
<b>MAY 6</b>	<b>NO. 13</b>
<b>MAY 13</b>	<b>NO. 13</b>

<b>FINAL</b>	<b>NO. 17</b>
--------------	---------------

#### 2004 SEASON

<b>PRESEASON</b>	<b>NO. 15</b>
<b>FEB. 10</b>	<b>NO. 17</b>
<b>FEB. 17</b>	<b>NO. 16</b>
<b>FEB. 24</b>	<b>NO. 13</b>
<b>MARCH 2</b>	<b>NO. 5</b>
<b>MARCH 9</b>	<b>NO. 5</b>
<b>MARCH 16</b>	<b>NO. 5</b>
<b>MARCH 23</b>	<b>NO. 5</b>
<b>MARCH 30</b>	<b>NO. 5</b>
<b>APRIL 6</b>	<b>NO. 4</b>
<b>APRIL 13</b>	<b>NO. T-3</b>
<b>APRIL 20</b>	<b>NO. 2</b>
<b>APRIL 27</b>	<b>NO. 3</b>
<b>MAY 4</b>	<b>NO. 4</b>
<b>MAY 11</b>	<b>NO. 2</b>
<b>MAY 18</b>	<b>NO. 3</b>
<b>FINAL</b>	<b>NO. 3</b>

#### 2005 SEASON

<b>PRESEASON</b>	<b>NO. 8</b>
<b>FEB. 8</b>	<b>NO. 7</b>
<b>FEB. 15</b>	<b>NO. 10</b>
<b>FEB. 22</b>	<b>NO. 10</b>
<b>MARCH 1</b>	<b>NO. 13</b>
<b>MARCH 8</b>	<b>NO. 13</b>
<b>MARCH 15</b>	<b>NO. 15</b>
<b>MARCH 22</b>	<b>NO. 19</b>
<b>MARCH 29</b>	<b>NO. 25</b>
April 5	RV
April 12	NR
April 19	NR
April 26	NR
May 3	NR
May 10	NR
May 17	NR
Final	NR

#### 2006 SEASON

<b>PRESEASON</b>	<b>RV</b>
<b>FEB. 14</b>	<b>NO. 25</b>
<b>FEB. 21</b>	<b>NO. 19</b>
<b>FEB. 28</b>	<b>NO. 19</b>
<b>MARCH 7</b>	<b>NO. 13</b>
<b>MARCH 14</b>	<b>NO. 13</b>
<b>MARCH 21</b>	<b>NO. 14</b>
<b>MARCH 28</b>	<b>NO. 12</b>
<b>April 4</b>	<b>NO. 12</b>
<b>April 11</b>	<b>NO. 11</b>
<b>April 18</b>	<b>NO. 11</b>
<b>April 25</b>	<b>NO. 10</b>
<b>May 2</b>	<b>NO. 11</b>
<b>May 5</b>	<b>NO. 11</b>
<b>May 16</b>	<b>NO. 10</b>
<b>Final</b>	<b>NO. 10</b>

Bold - Nationally Ranked

INTRO
THIS IS LSU
COACHES
TIGERS
REVIEW
HISTORY
RECORDS
LSU
MEDIA

# Year-by-Year Results

INTRO

THIS IS LSU

COACHES

TIGERS

REVIEW

HISTORY

RECORDS

LSU

MEDIA



## Carol Smith

Head Coach  
1979-1981  
LSU Record:  
45-28 (.616)

### 1979

Record: 16-7

LSU-Alexandria	W	11-0
LSU-Alexandria	W	10-5
Stephen F. Austin	W	3-2
Stephen F. Austin	W	5-4
New Orleans	W	10-3
New Orleans	W	12-5
McNeese State	W	18-16
McNeese State	W	11-8
Northwestern State	W	7-1
Northwestern State	L	3-4
LSU-Alexandria	W	13-3
LSU-Alexandria	W	5-0
New Orleans	L	3-5
McNeese State	W	5-1
Texas A&M	L	1-7
Texas A&M	L	2-15
New Orleans	W	6-2
McNeese State	L	3-4
Northwestern State	L	2-3
Cameron	W	4-1
Texas-Arlington	W	6-5
McNeese State	W	7-2
Texas A&M	L	2-4

### 1980

Record: 15-9

McNeese State	W	4-1
McNeese State	W	2-1
Stephen F. Austin	L	7-8
Stephen F. Austin	W	1-0
Michigan	L	3-5
Oklahoma State	L	1-5
Wichita State	W	9-1
Northwest Missouri State	W	8-2
Illinois State	L	0-3
Oklahoma State	L	2-8
Northwestern State	W	10-0
Northwestern State	W	7-6
McNeese State	W	4-3
McNeese State	W	3-2
McNeese State	W	4-2
Northeast Louisiana	W	7-1
McNeese State	W	15-0
McNeese State	W	6-3
Stephen F. Austin	L	5-9
Baylor	W	4-3
Texas A&M	L	0-2
McNeese State	W	2-1
Oklahoma	L	0-7
Stephen F. Austin	L	0-7

### 1981

Record: 14-12

Nicholls State	W	5-3
Nicholls State	W	4-2
Stephen F. Austin	W	2-0
Stephen F. Austin	W	4-3
Northern Illinois	W	2-1
Northern Illinois	L	4-5
McNeese State	W	2-0
McNeese State	L	4-8
California	L	0-1
Texas-Arlington	L	0-4

Ohio State	L	1-2
Nicholls State	W	3-1
Nicholls State	W	2-1
McNeese State	L	2-3
McNeese State	W	8-7
Texas Wesleyan	W	1-0
Texas Wesleyan	L	8-10
Texas A&M	L	0-4
Texas A&M	L	2-9
Sam Houston State	W	3-0
North Texas State	W	16-2
McNeese State	L	1-4
Baylor	W	1-0
Texas Wesleyan	L	2-12
New Orleans	W	7-3
New Orleans	L	1-3



## Cathy Compton

Head Coach  
1997-1998  
LSU Record:  
100-26 (.794)

### 1997

Record: 44-14, 18-6 SEC

SEC Western Division Champion

2/21	Stephen F. Austin	W	2-0
2/21	Stephen F. Austin	W	8-0
LSU MINI-TOURNAMENT - BATON ROUGE, LA.			
2/22	Grambling State	W	19-0
2/22	Samford	W	7-3
2/22	Stephen F. Austin	W	6-0
2/23	Grambling State	W	9-1
2/23	Stephen F. Austin	W	3-2
ARIZONA HILLENBRAND INVITATIONAL - TUCSON, ARIZ.			
3/1	vs. Colorado State	L	2-3 (8)
3/1	vs. Florida	L	1-3
3/1	at No. 1 Arizona	L	4-8
3/2	vs. Kansas	W	9-1
3/2	vs. Kent State	W	4-2
GEORGIA STATE TOURNAMENT - ATLANTA, GA.			
3/8	at Georgia State	W	5-0
3/8	vs. Mercer	W	4-0
3/8	vs. Troy State	W	6-1
3/9	vs. Alabama	L	1-4
3/9	vs. Bradley	W	7-1
3/12	McNeese State	W	8-1
3/12	McNeese State	W	2-0
3/15	at Auburn	W	5-0
3/15	at Auburn	W	4-1
3/16	at Auburn	W	5-4
3/16	at Auburn	W	8-2
3/18	Northwestern State	W	9-4
3/18	Northwestern State	W	5-1
3/22	at Stetson	L	1-2 (10)
3/22	at Stetson	W	2-1
3/27	Mobile	W	3-0
3/27	Mobile	W	5-4
3/29	Ole Miss	W	6-2
3/29	Ole Miss	W	4-1
3/30	Ole Miss	W	4-1
3/30	Ole Miss	W	13-2
4/2	West Florida	W	4-3
4/2	West Florida	W	3-0
4/4	Mississippi State	W	2-0
4/4	Mississippi State	W	9-1
4/8	Centenary	W	4-0
4/8	Centenary	W	7-0
4/11	Georgia	W	4-1 (8)
4/11	Georgia	W	3-1
4/13	No. 4 South Carolina	L	0-3
4/13	No. 4 South Carolina	L	0-8
4/18	at Arkansas	W	3-0
4/18	at Arkansas	W	2-1
4/19	at Arkansas	L	1-2 (8)

4/19	at Arkansas	W	7-1
4/25	at Tennessee	L	2-6
4/25	at Tennessee	W	3-2
4/29	at No. 22 Southwestern Louisiana	W	1-0
4/29	at No. 22 Southwestern Louisiana	L	2-11
5/3	Alabama	L	0-7
5/3	Alabama	W	5-4
5/4	Alabama	L	1-4 (8)
5/4	Alabama	W	4-0
SEC TOURNAMENT - COLUMBUS, GA.			
5/9	vs. Auburn	L	2-4
5/10	vs. Alabama	W	4-2
5/10	vs. Florida	L	3-4

### 1998

Record: 58-14, 23-6 SEC

NCAA Region 4 Runner-up

SEC Western Division Champion

LSU TIGER CLASSIC - BATON ROUGE, LA.			
2/14	Southern	W	4-0
2/14	McNeese State	W	7-4
2/14	Nicholls State	L	0-3
CARTIER CLASSIC - SAN DIEGO, CALIF.			
2/19	vs. Santa Clara	W	7-0
2/19	at San Diego State	W	4-1
2/21	vs. No. 17 UCLA	W	3-1
2/21	vs. No. 4 Michigan	L	2-3
2/21	vs. Stanford	W	4-1
2/24	Northeast Louisiana	W	10-0
2/24	Northeast Louisiana	W	8-0
2/26	Centenary	W	9-0
2/26	Centenary	W	4-3
3/4	Louisiana Tech	W	3-1
3/4	Louisiana Tech	W	3-2
3/6	Auburn	W	5-2
3/8	Auburn	W	6-3
3/8	Auburn	W	4-3 (8)
3/9	Virginia	W	8-2
3/9	Virginia	W	5-4
3/11	Butler	W	9-1
3/11	Butler	W	10-0
FLORIDA STATE TOURNAMENT - TALLAHASSEE, FLA.			
3/13	vs. Eastern Michigan	W	4-0
3/13	vs. Robert Morris	W	9-0
3/13	at No. 17 Florida State	L	2-4
3/14	vs. Penn State	W	9-3
3/14	vs. Northern Iowa	W	10-0
3/14	vs. Massachusetts	L	0-2
WINTHROP INVITATIONAL - ROCK HILL, S.C.			
3/21	vs. College of Charleston	W	15-0
3/21	vs. Bucknell	W	10-3
3/22	at Winthrop	W	13-0
3/22	vs. Rhode Island	W	5-0
3/22	vs. Eastern Illinois	W	10-2
3/22	vs. Virginia	W	8-2
3/25	Northwestern State	W	3-0
3/25	Northwestern State	W	8-0
3/28	at Ole Miss	W	4-3 (8)
3/28	at Ole Miss	L	5-6
3/29	at Ole Miss	W	6-2
3/29	at Ole Miss	W	9-0
4/3	at Mississippi State	L	2-3
4/3	at Mississippi State	W	2-1
4/4	at Mississippi State	W	7-3
4/4	at Mississippi State	W	4-3
4/7	No. 24 Southwestern Louisiana	W	2-1
4/7	No. 24 Southwestern Louisiana	W	3-1
4/10	at Georgia	W	4-0
4/10	at Georgia	W	10-1
4/11	at South Carolina	W	7-1
4/11	at South Carolina	W	12-0
4/17	Arkansas	W	1-0
4/17	Arkansas	W	1-0
4/19	Arkansas	W	3-1
4/19	Arkansas	W	8-0
4/21	Florida	L	0-2
4/21	Florida	W	6-2

# Year-by-Year Results

INTRO  
THIS IS LSU  
COACHES  
TIGERS  
REVIEW  
HISTORY  
RECORDS  
LSU  
MEDIA

4/24	Tennessee	W	8-0
4/24	Tennessee	W	10-1
4/26	Kentucky	W	3-0
4/26	Kentucky	W	1-0
5/1	at Alabama	L	3-6
5/1	at Alabama	L	3-4
5/2	at Alabama	W	2-0
5/2	at Alabama	L	1-4

## SEC TOURNAMENT - COLUMBUS, GA.

5/8	vs. Arkansas	W	2-1
5/9	vs. Alabama	L	3-5 (10)
5/9	vs. Tennessee	W	8-1
5/9	vs. Alabama	W	8-4
5/10	vs. Alabama	L	1-8

## NCAA REGIONAL - SEATTLE, WASH.

5/15	vs. No. 15 Long Beach State	W	2-0
5/16	at No. 4 Washington	L	0-9
5/16	vs. No. 15 Long Beach State	W	5-4
5/17	at No. 4 Washington	L	0-6

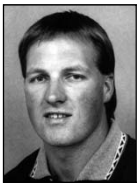

## Glenn Moore

Head Coach  
1999-2000  
LSU Record:  
117-25 (.824)  
(includes a 2-2 record from 1998)

## 1999

Record: 56-10, 27-3 SEC  
NCAA Region 5 Participant  
SEC Tournament Champion  
SEC Champion  
SEC Western Division Champion

## LSU TIGER CLASSIC - BATON ROUGE, LA.

2/13	McNeese State	W	7-0
2/13	Mobile	W	3-2
2/13	Northwestern State	W	8-0
2/14	McNeese State	W	4-1
2/14	Northwestern State	W	9-1
2/23	Centenary	W	9-1
2/23	Centenary	W	5-0

## NFCA LEADOFF CLASSIC - COLUMBUS, GA.

2/26	vs. Connecticut	W	7-2
2/26	vs. No. 4 Washington	L	2-4
2/27	vs. Missouri	W	1-0
2/27	vs. No. 11 Oklahoma	L	2-5
2/28	vs. South Carolina	L	1-2

## ARIZONA TOURNAMENT - TUCSON, ARIZ.

3/5	vs. Notre Dame	W	10-2
3/5	at No. 2 Arizona	L	1-9
3/6	vs. Texas Tech	W	2-0
3/6	vs. Kansas	W	5-4
3/7	vs. Texas Tech	W	4-3
3/7	at No. 2 Arizona	L	6-7 (9)
3/11	Bowling Green	W	2-1
3/11	Bowling Green	W	1-0
3/16	at No. 8 Southwestern Louisiana	W	1-0 (9)
3/16	at No. 8 Southwestern Louisiana	W	4-2
3/19	at Auburn	W	12-3
3/19	at Auburn	W	4-2
3/20	at Auburn	W	9-1
3/20	at Auburn	W	10-1
3/24	McNeese State	W	4-3
3/24	McNeese State	W	6-1
3/28	at Florida	W	3-2
3/28	at Florida	W	4-0
4/2	Ole Miss	L	1-2
4/2	Ole Miss	W	2-0
4/3	Ole Miss	W	9-1
4/3	Ole Miss	W	2-0
4/9	Mississippi State	W	1-0
4/9	Mississippi State	W	5-1
4/10	Mississippi State	W	5-2
4/10	Mississippi State	W	5-4
4/13	at Louisiana Tech	W	1-0
4/13	at Louisiana Tech	W	6-2

4/16	Georgia	W	3-1
4/16	Georgia	W	5-0
4/18	No. 11 South Carolina	W	6-0
4/18	No. 11 South Carolina	W	1-0
4/20	Northwestern State	W	3-0
4/20	Northwestern State	W	4-2
4/23	at Arkansas	W	3-1
4/23	at Arkansas	W	4-0
4/24	at Arkansas	W	9-0
4/24	at Arkansas	L	1-2
4/30	at Tennessee	L	2-3
4/30	at Tennessee	W	5-0
5/2	at Kentucky	W	8-1
5/2	at Kentucky	W	5-2
5/7	Alabama	W	6-0
5/7	Alabama	W	3-2 (10)
5/8	Alabama	W	6-5
5/8	Alabama	W	4-3

## SEC TOURNAMENT - COLUMBUS, GA.

5/13	vs. Georgia	W	8-0
5/14	vs. Arkansas	W	10-0
5/15	vs. Mississippi State	W	2-0 (10)
5/16	vs. Arkansas	W	4-3 (10)

## NCAA REGIONAL - BATON ROUGE, LA.

5/20	Southern	W	12-0
5/21	No. 12 Oregon State	L	0-3
5/22	No. 9 Oklahoma	W	7-3
5/22	No. 8 Southern Miss	L	3-4

## 2000

Record: 59-13, 26-4 SEC  
NCAA Region 7 Runner-up  
SEC Tournament Runner-up  
SEC Champion  
SEC Western Division Champion

## LSU TIGER CLASSIC - BATON ROUGE, LA.

2/12	Nicholls State	W	3-0
2/12	McNeese State	W	3-0
2/12	Ohio State	W	11-0
2/13	McNeese State	W	5-0
2/13	Ohio State	W	4-0

## TEXAS TOURNAMENT - AUSTIN, TEXAS

2/18	vs. No. 2 Washington	W	4-2
2/18	at No. 19 Texas	W	6-2 (8)
2/19	vs. South Florida	W	5-4
2/19	vs. South Florida	W	5-0
2/20	vs. No. 2 Washington	L	1-4

## LSU PURPLE & GOLD CHALLENGE - BATON ROUGE, LA.

2/25	Baylor	W	10-0
2/25	No. 10 Southern Miss	L	1-4
2/26	Alabama A&M	W	8-0
2/26	Baylor	W	8-4
2/27	No. 10 Southern Miss	W	4-3 (8)

## NFCA LEADOFF CLASSIC - COLUMBUS, GA.

3/3	vs. Boston College	W	14-1
3/3	vs. No. 14 Michigan	L	0-3
3/4	vs. No. 19 Hawai'i	W	8-3
3/4	vs. No. 4 Arizona State	W	6-4
3/5	vs. No. 1 Washington	L	0-3

## OKLAHOMA TOURNAMENT - NORMAN, OKLA.

3/10	vs. Wichita State	W	13-5
3/10	at No. 3 Oklahoma	W	3-0
3/11	vs. No. 12 Southern Miss	L	1-2
3/12	vs. Texas-San Antonio	W	3-2 (11)
3/12	vs. Colorado State	L	2-4
3/17	Auburn	W	6-5
3/17	Auburn	L	1-2
3/18	Auburn	W	9-1
3/18	Auburn	W	9-1
3/21	Southeastern Louisiana	W	8-7
3/24	No. 24 Florida	W	4-0
3/24	No. 24 Florida	W	6-3
3/29	at Northwestern State	W	5-0
3/29	at Northwestern State	W	8-0
3/31	at Ole Miss	W	5-3 (8)
3/31	at Ole Miss	W	3-0
4/1	at Ole Miss	W	7-1

4/1	at Ole Miss	W	1-0
4/5	No. 17 UL-Lafayette	W	4-0
4/5	No. 17 UL-Lafayette	W	1-0
4/7	at No. 19 Mississippi State	W	8-0
4/7	at No. 19 Mississippi State	W	8-4 (10)
4/8	at No. 19 Mississippi State	W	9-4
4/8	at No. 19 Mississippi State	W	7-1
4/11	Louisiana Tech	W	6-0
4/11	Louisiana Tech	W	8-1
4/14	at No. 19 South Carolina	L	2-6
4/14	at No. 19 South Carolina	W	6-0
4/15	at Georgia	W	4-2
4/15	at Georgia	W	7-0
4/20	Southwest Texas	W	13-0
4/21	Arkansas	W	3-1
4/21	Arkansas	W	7-0
4/22	Arkansas	W	3-1
4/22	Arkansas	W	9-0
4/28	Kentucky	W	2-0
4/28	Kentucky	W	7-0
4/30	Tennessee	W	4-0
4/30	Tennessee	W	9-2
5/5	at No. 11 Alabama	W	3-1
5/5	at No. 11 Alabama	W	8-2
5/6	at No. 11 Alabama	L	0-5
5/6	at No. 11 Alabama	L	2-3 (8)

## SEC TOURNAMENT - COLUMBUS, GA.

5/11	vs. Auburn	W	8-0
5/12	vs. Arkansas	W	2-0
5/13	vs. Alabama	W	5-2
5/14	vs. South Carolina	L	0-1 (8)

## NCAA REGIONAL - BATON ROUGE, LA.

5/18	Northwestern State	W	7-1
5/19	No. 16 UL-Lafayette	L	1-4
5/20	Hofstra	W	2-1
5/20	No. 8 Southern Miss	W	1-0 (13)
5/21	No. 8 Southern Miss	L	0-1 (9)



## Yvette Girouard

Head Coach  
2001-Present  
LSU Record:  
308-89 (.776)

## 2001

Record: 59-11, 26-4 SEC  
WCWS-3rd place (tie)  
NCAA Region 3 Champion  
SEC Tournament Champion  
SEC Champion  
SEC Western Division Champion

## FIESTA BOWL CLASSIC - TEMPE, ARIZ.

2/9	vs. No. 4 Washington	W	14-2
2/9	vs. Wisconsin	W	15-5
2/10	at No. 3 Arizona	L	0-10
2/10	vs. Massachusetts	W	9-0
2/11	vs. UNLV	W	4-2
2/11	vs. No. 6 Arizona State	W	4-2 (8)
2/14	at McNeese State	W	3-1
2/14	at McNeese State	W	4-0
2/19	East Tennessee State	W	9-0
2/19	East Tennessee State	W	9-0
2/20	Nicholls State	W	9-0
2/20	Nicholls State	W	8-1

## NFCA LEADOFF CLASSIC - COLUMBUS, GA.

2/23	vs. Seton Hall	W	7-2
2/23	vs. No. 9 Stanford	L	0-2
2/24	vs. Illinois-Chicago	W	8-0
2/24	vs. No. 5 California	L	0-3
2/25	vs. No. 18 Michigan	L	1-3 (8)

## LSU PURPLE & GOLD CHALLENGE - BATON ROUGE, LA.

3/2	Houston	W	13-0
3/4	No. 21 Southern Miss	W	5-0
3/4	Tulsa	W	5-0
3/5	Tulsa	W	6-0

# Year-by-Year Results

INTRO  
THIS IS LSU  
COACHES  
TIGERS  
REVIEW  
HISTORY  
RECORDS  
LSU  
MEDIA

3/7	Northwestern State	W	1-0
3/10	at Florida	W	1-0
3/10	at Florida	L	1-4
3/11	at Florida	W	3-1
3/17	Tennessee	W	5-0
3/17	Tennessee	W	2-1 (8)
3/18	Tennessee	W	9-0
3/24	at No. 17 South Carolina	W	2-1
3/24	at No. 17 South Carolina	L	2-3
3/25	at No. 17 South Carolina	W	4-0
3/28	at Coastal Carolina	W	12-2
3/28	at Coastal Carolina	W	4-0
3/31	at Georgia	W	8-0
3/31	at Georgia	W	5-1
4/1	at Georgia	W	3-0
4/3	Arkansas	W	3-0
4/3	Arkansas	L	2-3
4/4	Arkansas	W	5-0
4/7	No. 3 Alabama	W	1-0
4/7	No. 3 Alabama	W	3-1
4/8	No. 3 Alabama	W	5-0
4/11	at Mississippi State	W	8-0
4/11	at Mississippi State	W	5-0
4/12	at Mississippi State	W	2-1
4/18	at No. 21 UL-Lafayette	L	1-2
4/18	at No. 21 UL-Lafayette	W	5-0
4/21	Kentucky	W	12-0
4/21	Kentucky	W	5-2
4/22	Kentucky	W	8-0
4/24	Southeastern Louisiana	W	6-0
4/26	New Mexico State	W	7-0
4/28	Ole Miss	W	8-0
4/28	Ole Miss	W	8-1
4/29	Ole Miss	W	11-1
5/5	at Auburn	W	9-0
5/5	at Auburn	W	6-3
5/6	at Auburn	L	3-7
<b>SEC TOURNAMENT - CHATTANOOGA, TENN.</b>			
5/10	vs. Auburn	W	6-0
5/11	vs. Mississippi State	W	2-1
5/12	vs. Auburn	W	4-1
5/13	vs. No. 22 South Carolina	W	1-0
<b>NCAA REGIONAL - BATON ROUGE, LA.</b>			
5/17	Cornell	W	6-0
5/18	Penn State	W	2-1
5/19	No. 9 Arizona State	W	3-2
5/20	No. 19 UL-Lafayette	W	2-1
<b>WOMEN'S COLLEGE WORLD SERIES - OKLAHOMA CITY, OKLA.</b>			
5/24	vs. No. 4 Stanford	L	1-2 (8)
5/26	vs. No. 15 Iowa	W	2-1
5/26	vs. No. 5 Oklahoma	W	2-1 (13)
5/27	vs. No. 2 UCLA	L	0-6

› **2002** ‹

**Record: 56-11, 25-4 SEC**  
**NCAA Region 3 Participant**  
**SEC Tournament Champion**  
**SEC Champion**  
**SEC Western Division Champion**

<b>LSU TIGER CLASSIC - BATON ROUGE, LA.</b>			
2/9	Jackson State	W	10-0
2/8	No. 19 DePaul	L	4-8
2/9	Northwestern State	W	3-1
2/9	Western Michigan	W	5-0
2/10	Western Michigan	W	2-0
2/10	Northwestern State	W	2-1
<b>UNLV SOFTBALL CLASSIC - LAS VEGAS, NEV.</b>			
2/15	vs. No. 12 Nebraska	W	4-2
2/15	vs. Texas Tech	W	5-0
2/16	vs. UC-Riverside	W	6-1
2/16	vs. No. 5 California	L	0-3
2/17	vs. No. 2 UCLA	L	0-7
2/20	Nicholls State	W	12-0
<b>NFCA LEADOFF CLASSIC - COLUMBUS, GA.</b>			
2/22	vs. New Mexico	W	5-0
2/22	vs. No. 9 Nebraska	L	0-1
2/23	vs. Illinois-Chicago	W	9-3

2/23	vs. No. 13 Fresno State	W	1-0
2/24	vs. No. 18 Alabama	L	3-2
<b>LSU PURPLE &amp; GOLD CHALLENGE - BATON ROUGE, LA.</b>			
3/2	UAB	W	3-0
3/2	Long Island	W	15-0
3/5	at Nicholls State	W	7-0
3/9	Florida	W	4-0
3/9	Florida	W	2-1
3/10	Florida	W	5-0
3/16	at Tennessee	W	5-0
3/16	at Tennessee	L	2-4
3/19	Mississippi State	W	9-3
3/19	Mississippi State	L	7-8 (11)
3/20	Mississippi State	W	4-0
3/23	No. 24 South Carolina	W	6-0
3/23	No. 24 South Carolina	W	8-0
3/24	No. 24 South Carolina	W	1-0
3/30	No. 21 Georgia	W	2-1
3/30	No. 21 Georgia	W	5-1
3/31	No. 21 Georgia	W	4-1
4/2	at Arkansas	W	3-0
4/2	at Arkansas	W	4-0
4/3	at Arkansas	W	5-0
4/6	at No. 15 Alabama	L	0-1 (11)
4/6	at No. 15 Alabama	W	9-1
4/7	at No. 15 Alabama	W	7-0
4/10	Southeastern Louisiana	W	4-3
4/17	Northwestern State	W	4-3 (9)
4/17	Northwestern State	W	2-0
4/18	Southern Miss	W	10-0
4/18	Southern Miss	W	2-0
4/20	at Kentucky	W	1-0
4/20	at Kentucky	W	4-1
4/21	at Kentucky	W	4-2 (8)
4/24	at Southern Miss	W	1-0
4/24	at Southern Miss	W	8-1
4/27	at Ole Miss	W	1-0
4/27	at Ole Miss	W	4-0
4/28	at Ole Miss	W	3-0
5/1	Auburn	W	8-0
5/1	Auburn	L	1-2
5/1	Auburn	W	5-0
5/4	Texas A&M-CC	W	11-0
5/4	Texas A&M-CC	W	7-2
<b>SEC TOURNAMENT - CHATTANOOGA, TENN.</b>			
5/9	vs. Florida	W	5-0
5/10	vs. No. 25 Georgia	W	2-1
5/11	vs. No. 18 Alabama	W	6-2
5/12	vs. No. 25 Georgia	W	1-0
<b>NCAA REGIONAL - LAFAYETTE, LA.</b>			
5/16	vs. Northwestern State	W	3-2 (10)
5/18	at No. 19 UL-Lafayette	W	5-2
5/18	vs. No. 4 Arizona State	L	2-3 (8)
5/18	vs. Massachusetts	W	1-0
5/19	vs. No. 4 Arizona State	L	1-4

› **2003** ‹

**Record: 50-18, 20-9 SEC**  
**NCAA Region 3 Participant**  
**SEC Tournament Runner-up**

<b>LSU TIGER CLASSIC - BATON ROUGE, LA.</b>			
2/7	Stephen F. Austin	W	3-1
2/7	Baylor	W	1-0
2/8	Stephen F. Austin	W	3-1
2/8	No. 11 Baylor	L	0-4
2/9	Stephen F. Austin	L	0-1
<b>UNLV SOFTBALL CLASSIC - LAS VEGAS, NEV.</b>			
2/14	vs. No. 10 Cal State Fullerton	W	4-3
2/14	vs. No. 1 UCLA	L	0-2
2/15	vs. Cal Poly	W	12-0
2/15	vs. Utah	W	5-2
2/16	vs. Central Michigan	W	2-1
2/19	Northwestern State	W	2-1
2/19	Northwestern State	W	5-0
<b>NFCA LEADOFF CLASSIC - COLUMBUS, GA.</b>			
2/22	vs. Villanova	W	6-2
2/22	vs. No. 7 Cal State Fullerton	L	6-7

2/23	vs. No. 10 Oklahoma	W	7-4 (9)
<b>LSU PURPLE &amp; GOLD CHALLENGE - BATON ROUGE, LA.</b>			
2/28	Houston	W	4-0
2/28	Jackson State	W	19-0
3/1	Southern Miss	W	3-0
3/1	Houston	L	1-3
3/2	Jackson State	W	9-1
3/2	Houston	W	8-0
3/8	Tennessee	W	4-0
3/8	Tennessee	L	2-3
3/9	Tennessee	W	6-1
3/12	Nicholls State	W	5-3 (9)
3/16	at No. 14 South Carolina	L	2-3 (10)
3/16	at No. 14 South Carolina	W	6-3
3/19	Jackson State	W	8-0
3/19	Jackson State	W	8-0
3/22	at No. 11 Georgia	L	0-1
3/22	at No. 11 Georgia	W	5-4
3/23	at No. 11 Georgia	L	0-3
3/26	at Mississippi State	W	4-3
3/26	at Mississippi State	W	15-13 (8)
3/27	at Mississippi State	L	2-6
3/29	No. 16 Alabama	W	4-3
3/29	No. 16 Alabama	L	2-7
3/30	No. 16 Alabama	W	2-1
4/2	Centenary	W	4-0
4/2	Centenary	W	2-0
4/9	at Nicholls State	W	2-0
4/12	Kentucky	W	5-0
4/12	Kentucky	W	9-1
4/13	Kentucky	W	11-1
4/15	Southeastern Louisiana	W	7-0
4/16	at Southern Miss	W	14-0
4/18	Ole Miss	W	10-6 (11)
4/18	Ole Miss	W	3-0
4/19	Ole Miss	W	6-3
4/22	Arkansas	W	10-1
4/22	Arkansas	L	5-6
4/23	Arkansas	W	8-0
4/26	at Auburn	W	2-0
4/26	at Auburn	W	5-4
4/27	at Auburn	W	10-1
4/29	Southern Miss	W	7-3
5/3	at No. 25 Florida	W	2-0
5/3	at No. 25 Florida	L	4-8
5/4	at No. 25 Florida	L	0-4
<b>SEC TOURNAMENT - PLANT CITY, FLA.</b>			
5/8	vs. Tennessee	W	1-0 (9)
5/9	vs. No. 16 Alabama	L	1-3
5/10	vs. No. 20 South Carolina	W	5-1
5/10	vs. No. 25 Florida	W	1-0
5/11	vs. No. 25 Florida	W	3-1
5/11	vs. No. 16 Alabama	L	1-3
<b>NCAA REGIONAL - AUSTIN, TEXAS</b>			
5/15	vs. Hawai'i	W	9-4
5/16	at No. 4 Texas	L	0-8
5/16	vs. No. 15 Arizona State	L	1-4

› **2004** ‹

**Record: 57-12, 22-6 SEC**  
**WCW-3rd place**  
**NCAA Region 3 Champion**  
**SEC Tournament Champion**  
**SEC Champion**  
**SEC Western Division Champion**

<b>LSU TIGER CLASSIC - BATON ROUGE, LA.</b>			
2/6	Centenary	W	9-0
2/6	Illinois	W	7-3
2/7	No. 4 Oklahoma	L	4-6
2/7	Southeastern Louisiana	W	11-3
2/8	Illinois	L	2-7
<b>UNLV SOFTBALL CLASSIC - LAS VEGAS, NEV.</b>			
2/13	vs. Portland State	W	10-2
2/13	vs. Wisconsin	W	10-1
2/14	vs. No. 2 California	L	1-5
2/14	vs. Utah	W	2-0



# Year-by-Year Results

INTRO  
THIS IS LSU  
COACHES  
TIGERS  
REVIEW  
HISTORY  
RECORDS  
LSU  
MEDIA

## LSU PURPLE & GOLD CHALLENGE - BATON ROUGE, LA.

2/20	Alcorn State	W	20-3
2/20	Texas-San Antonio	W	10-0
2/21	Southern Miss	W	19-1
2/21	Louisiana Tech	W	3-0
2/22	Louisiana Tech	W	3-2
2/22	Southern Miss	W	13-2

## NFCA LEADOFF CLASSIC - COLUMBUS, GA.

2/27	vs. Ohio State	W	5-0
2/27	vs. Florida Atlantic	W	4-2
2/28	vs. No. 3 California	W	6-1
2/28	vs. No. 4 Washington	W	4-2
2/29	vs. No. 6 Georgia	W	5-2 (8)
2/29	vs. No. 10 Florida State	W	4-3
3/3	Mississippi State	W	6-2
3/3	Mississippi State	W	6-0
3/4	Mississippi State	L	5-4
3/7	at No. 13 Tennessee	W	2-1
3/7	at No. 13 Tennessee	L	0-4
3/10	at Southern Miss	W	8-0
3/13	No. 15 South Carolina	W	1-0 (10)
3/13	No. 15 South Carolina	L	4-6 (9)
3/14	No. 15 South Carolina	W	4-0
3/17	at Centenary	W	4-0
3/20	No. 7 Georgia	W	10-2
3/20	No. 7 Georgia	L	2-6
3/21	No. 7 Georgia	L	2-4
3/24	Alabama A&M	W	7-0
3/27	No. 7 Alabama	W	6-2
3/27	No. 7 Alabama	W	9-6
3/28	No. 7 Alabama	W	10-7
3/31	at Nicholls State	W	3-0
4/1	Nicholls State	W	20-0
4/6	Arkansas	W	7-0
4/6	Arkansas	W	8-0
4/7	Arkansas	W	10-1
4/10	Kentucky	W	9-1
4/10	Kentucky	W	9-0
4/11	Kentucky	W	6-2
4/17	Ole Miss	W	2-1 (10)
4/17	Ole Miss	W	5-0
4/18	Ole Miss	W	5-1
4/21	Southern Miss	W	5-3
4/24	No. 19 Auburn	W	1-2
4/24	No. 19 Auburn	L	11-0
5/1	No. 20 Florida	W	4-0
5/2	No. 20 Florida	W	4-1
5/2	No. 20 Florida	L	1-3

## SEC TOURNAMENT - TUSCALOOSA, ALA.

5/13	vs. South Carolina	W	2-0
5/14	at No. 13 Alabama	W	2-1
5/15	vs. No. 14 Auburn	L	0-2
5/16	vs. No. 14 Auburn	W	1-0
5/16	vs. No. 10 Georgia	W	4-1

## NCAA REGIONAL - WACO, TEXAS

5/20	vs. Texas A&M-CC	W	4-0
5/21	vs. Seton Hall	W	3-0
5/22	at Baylor	W	7-3 (10)
5/23	vs. Illinois	W	4-1

## WOMEN'S COLLEGE WORLD SERIES - OKLAHOMA CITY, OKLA.

5/27	vs. No. 6 Michigan	W	3-2 (13)
5/28	vs. No. 2 UCLA	L	0-2
5/30	vs. No. 4 Florida State	W	2-1
5/30	vs. No. 5 California	W	4-1
5/30	vs. No. 5 California	L	1-4

‘2005’

Record: 31-23, 12-18 SEC

## UNLV SOFTBALL CLASSIC - LAS VEGAS, NEV.

2/12	vs. Illinois	L	3-5
2/12	vs. Louisville	W	7-1

## LSU TIGER CLASSIC - BATON ROUGE, LA.

2/18	Grambling State	W	10-0
2/19	Indiana	W	6-1
2/19	Southern	W	8-0
2/20	Grambling State	W	11-2
2/20	Southern	W	9-0

2/23	McNeese State	W	11-1
------	---------------	---	------

## NFCA LEADOFF CLASSIC - COLUMBUS, GA.

2/25	vs. Texas State	W	3-2 (8)
2/25	vs. Seton Hall	L	0-9
2/26	vs. No. 19 Fresno State	L	2-5
2/26	vs. Michigan State	W	6-0

## LSU PURPLE & GOLD CHALLENGE - BATON ROUGE, LA.

3/4	Columbia	W	6-1
3/4	Ohio	W	10-2
3/5	Columbia	W	1-0
3/5	Ohio	W	13-0
3/6	Ohio	W	10-2
3/6	Columbia	W	11-0
3/8	Nicholls State	W	6-2
3/12	at South Carolina	W	3-4
3/12	at South Carolina	L	4-3 (8)
3/13	at South Carolina	W	0-2
3/19	at No. 13 Georgia	L	2-3
3/19	at No. 13 Georgia	L	0-2
3/20	at No. 13 Georgia	L	1-4
3/25	No. 10 Alabama	L	0-6
3/25	No. 10 Alabama	L	0-13
3/26	No. 10 Alabama	L	1-7
3/30	at Mississippi State	L	11-13
3/30	at Mississippi State	L	1-4
3/31	at Mississippi State	W	15-9
4/6	Arkansas	L	3-5
4/6	Arkansas	W	8-3
4/7	Arkansas	W	6-4
4/9	Kentucky	W	6-1
4/9	Kentucky	L	1-5
4/10	Kentucky	W	18-0
4/13	at Nicholls State	W	10-6
4/16	Ole Miss	W	2-0
4/16	Ole Miss	W	3-1
4/17	Ole Miss	W	4-2
4/20	Southeastern La.	W	7-0
4/23	at No. 21 Auburn	L	4-7
4/23	at No. 21 Auburn	L	0-8
4/24	at No. 21 Auburn	L	0-2
4/30	at No. 16 Florida	W	4-3
4/30	at No. 16 Florida	W	3-0
5/1	at No. 16 Florida	W	10-0
5/7	No. 10 Tennessee	L	0-1 (9)
5/7	No. 10 Tennessee	L	0-3
5/8	No. 10 Tennessee	L	0-2 (9)

## SEC TOURNAMENT - GAINESVILLE, FLA.

5/12	vs. No. 8 Georgia	L	1-2
5/13	at No. 23 Florida	W	9-1
5/14	vs. No. 18 Auburn	L	3-4

‘2006’

Record: 55-14, 22-8 SEC

NCAA Super Regional 2 Participant

NCAA Region 15 Champion

## EASTON PURPLE & GOLD CHALLENGE

2/11	Stephen F. Austin	W	11-0
2/11	Arkansas-Pine Bluff	W	15-0
2/12	Northwestern State	W	6-1
2/12	South Dakota State	W	4-0
2/15	Grambling State	W	20-0
2/15	Grambling State	W	11-0

## EASTON TIGER CLASSIC - BATON ROUGE, LA.

2/17	Eastern Michigan	W	5-0
2/17	Mississippi Valley State	W	9-0
2/18	Western Kentucky	W	10-0
2/28	No. 11 Washington	W	2-0
2/19	Western Kentucky	W	3-1
2/19	No. 11 Washington	W	4-0
2/22	Texas Southern	W	12-0
2/22	Texas Southern	W	19-0

## PALM SPRINGS INVITATIONAL - PALM SPRINGS, CALIF.

2/24	vs. No. 3 UCLA	L	1-3
2/24	vs. No. 11 Oregon State	L	1-5
2/25	vs. Texas Tech	W	4-3
2/25	vs. UC Santa Barbara	W	6-1
2/26	vs. No. 6 Stanford	L	0-1

3/2	Southeastern La.	W	6-0
-----	------------------	---	-----

## OKLAHOMA/NIKE INVITATIONAL - NORMAN, OKLA.

3/4	vs. Troy State	W	2-0
3/4	at No. 10 Oklahoma	W	2-1
3/5	vs. Troy State	W	8-0
3/5	at No. 10 Oklahoma	W	6-5 (8)
3/11	at Ole Miss	W	6-1
3/11	at Ole Miss	W	2-1
3/12	at Ole Miss	W	10-0
3/15	at McNeese State	W	3-1 (9)
3/18	No. 12 Georgia	L	0-11
3/18	No. 12 Georgia	L	0-1
3/29	No. 12 Georgia	W	3-0
4/22	Northwestern State	W	3-0
4/22	Northwestern State	W	6-0
3/25	at Kentucky	W	5-2
3/25	at Kentucky	L	13-2
3/26	at Kentucky	W	6-1
3/29	Centenary	W	9-1
4/1	South Carolina	W	9-0
4/1	South Carolina	W	1-0
4/2	South Carolina	W	8-0
4/5	at Southeastern La.	W	6-3
4/8	No. 19 Auburn	W	4-0
4/8	No. 19 Auburn	W	6-5
4/9	No. 19 Auburn	L	0-1
4/12	McNeese State	W	1-0
4/14	at No. 3 Alabama	W	2-1
4/14	at No. 3 Alabama	L	0-7
4/15	at No. 3 Alabama	W	3-2
4/19	at Mississippi State	W	5-0
4/19	at Mississippi State	W	4-0
4/20	at Mississippi State	W	7-1
4/25	at Arkansas	L	2-3
4/26	at Arkansas	W	4-3
4/26	at Arkansas	W	2-3 (9)
4/29	No. 24 Florida	W	2-0
4/29	No. 24 Florida	W	7-6
4/30	No. 24 Florida	W	5-0
5/6	at No. 6 Tennessee	L	0-4
5/6	at No. 6 Tennessee	L	1-10
5/7	at No. 6 Tennessee	W	4-0

## SEC TOURNAMENT - ATHENS, GA.

5/11	vs. No. 21 Auburn	W	4-1
5/12	at No. 8 Georgia	W	5-0
5/13	vs. No. 5 Tennessee	L	0-3

## NCAA REGIONAL - BATON ROUGE, LA.

5/19	Princeton	W	5-0
5/20	No. 15 UL-Lafayette	W	7-6 (10)
5/21	No. 15 UL-Lafayette	W	5-4

## NCAA SUPER REGIONAL - TUCSON, ARIZ.

5/26	at No. 1 Arizona	L	0-5
5/26	at No. 1 Arizona	W	3-2
5/27	at No. 1 Arizona	L	5-14

NOTE: Tournament games in *Italics*

# All-Time Series Records/Coaching Records

## INTRO

## THIS IS LSU

## COACHES

## TIGERS

## REVIEW

## HISTORY

## RECORDS

## LSU

## MEDIA

<b>ALABAMA</b>	<b>26-19</b>
Alabama A&M	2-0
<b>ALCORN STATE</b>	<b>1-0</b>
Arizona	1-6
Arizona State	3-3
<b>ARKANSAS</b>	<b>31-7</b>
<b>ARKANSAS-PINE BLUFF</b>	<b>1-0</b>
<b>AUBURN</b>	<b>29-11</b>
Baylor	4-0
Boston College	1-0
Bowling Green	2-0
Bradley	1-0
Bucknell	1-0
Butler	2-0
California	2-4
California-Riverside	1-0
Cal Poly	1-0
Cal State Fullerton	1-1
<b>CENTENARY</b>	<b>11-0</b>
Central Michigan	1-0
Coastal Carolina	2-0
College of Charleston	1-0
Colorado State	0-2
Columbia	3-0
Connecticut	1-0
Cornell	1-0
DePaul	0-2
East Tennessee State	2-0
Eastern Illinois	1-0
Eastern Michigan	2-0
<b>FLORIDA</b>	<b>23-7</b>
Florida Atlantic	1-0
Florida State	2-1
Fresno State	1-1
<b>GEORGIA</b>	<b>23-10</b>
Georgia State	1-0
Grambling State	6-0
Hawai'i	2-0
Hofstra	1-0
<b>HOUSTON</b>	<b>3-1</b>
Illinois	2-2
Illinois-Chicago	2-0

<b>INDIANA</b>	<b>1-0</b>
Iowa	1-0
Jackson State	5-0
Kansas	2-0
Kent State	1-0
<b>KENTUCKY</b>	<b>23-1</b>
Long Beach State	2-0
Long Island	1-0
<b>LOUISIANA TECH</b>	<b>8-0</b>
(1) UL-Lafayette	12-3
<b>(2) UL-MONROE</b>	<b>2-0</b>
Louisville	1-0
<b>MCNEESE STATE</b>	<b>14-0</b>
Massachusetts	2-1
<b>MEMPHIS</b>	<b>FIRST MEETING</b>
Mercer	1-0
Michigan	1-3
Michigan State	1-0
<b>MIDDLE TENNESSEE STATE</b>	<b>FIRST MEETING</b>
<b>MISSISSIPPI STATE</b>	<b>29-5</b>
Mississippi Valley State	1-0
<b>MISSOURI</b>	<b>1-0</b>
<b>MISSOURI STATE</b>	<b>FIRST MEETING</b>
Mobile	3-0
Nebraska	1-1
New Mexico	1-0
New Mexico State	1-0
Nicholls State	11-1
<b>NORTH DAKOTA STATE</b>	<b>FIRST MEETING</b>
Northern Iowa	1-0
Northwestern State	22-0
Notre Dame	1-0
Ohio	3-0
Ohio State	3-0
Oklahoma	6-2
<b>OLE MISS</b>	<b>32-2</b>
Oregon State	0-2
Penn State	2-0
<b>PORTLAND STATE</b>	<b>1-0</b>
Princeton	1-0
Rhode Island	1-0
Robert Morris	1-0

Samford	1-0
San Diego State	1-0
Santa Clara	1-0
Seton Hall	2-1
<b>SOUTH CAROLINA</b>	<b>20-10</b>
South Dakota State	1-0
South Florida	2-0
<b>SOUTHEASTERN LOUISIANA</b>	<b>8-0</b>
<b>SOUTHERN</b>	<b>4-0</b>
<b>SOUTHERN ILLINOIS</b>	<b>FIRST MEETING</b>
<b>SOUTHERN MISS</b>	<b>14-4</b>
Stanford	1-3
Stephen F. Austin	7-1
Stetson	1-1
<b>TENNESSEE</b>	<b>16-11</b>
Texas	1-1
Texas A&M-Corpus Christi	3-0
<b>TEXAS-SAN ANTONIO</b>	<b>2-0</b>
Texas Southern	2-0
<b>(3) TEXAS STATE</b>	<b>2-0</b>
Texas Tech	4-0
<b>TROY</b>	<b>3-0</b>
Tulsa	2-0
UAB	1-0
UCLA	1-5
UC Santa Barbara	1-0
UNLV	1-0
Utah	2-0
Villanova	1-0
Virginia	3-0
<b>WASHINGTON</b>	<b>5-5</b>
West Florida	2-0
Western Kentucky	2-0
Western Michigan	2-0
Wichita State	1-0
Winthrop	1-0
Wisconsin	2-0

*Bold indicates 2007 Opponents*  
 1 - Formerly Southwestern Louisiana  
 2 - Formerly Northeast Louisiana  
 3 - Formerly Southwest Texas State

## LSU COACHING RECORDS

YEAR	COACH	OVERALL			SEC			SEC FINISH	NOTES
		W	L	PCT.	W	L	PCT.		
1979	Carol Smith	16	7	.696	--	--	--		
1980	Carol Smith	15	9	.625	--	--	--		
1981	Carol Smith	14	12	.538	--	--	--		
1997	Cathy Compton	44	14	.759	18	6	.750	2nd	West
1998*	Cathy Compton	56	12	.824	23	6	.793	1st	West
	Glenn Moore	2	2	.500					
1999	Glenn Moore	56	10	.848	27	3	.900	1st	West
2000	Glenn Moore	59	13	.819	26	4	.867	1st	West
2001	Yvette Girouard	59	11	.843	26	4	.867	1st	West
2002	Yvette Girouard	56	11	.836	25	4	.862	1st	West
2003	Yvette Girouard	50	18	.735	20	9	.690	2nd	West
2004	Yvette Girouard	57	12	.826	22	6	.786	1st	West
2005	Yvette Girouard	31	23	.574	12	18	.400	T-3rd	West
2006	Yvette Girouard	55	14	.797	22	8	.733	2nd	West
<b>Totals</b>	<b>Carol Smith (3 years)</b>	<b>45</b>	<b>28</b>	<b>.616</b>					
	<b>Cathy Compton (2 years)</b>	<b>100</b>	<b>26</b>	<b>.794</b>	<b>41</b>	<b>12</b>	<b>.773</b>		
	<b>Glenn Moore (2 years)</b>	<b>117</b>	<b>25</b>	<b>.824</b>	<b>53</b>	<b>7</b>	<b>.883</b>		
	<b>Yvette Girouard (6 years)</b>	<b>308</b>	<b>89</b>	<b>.776</b>	<b>127</b>	<b>49</b>	<b>.722</b>		
	<b>10 Years</b>	<b>525</b>	<b>140</b>	<b>.789</b>	<b>221</b>	<b>68</b>	<b>.765</b>		

\* - Moore was named head coach prior to the NCAA Regional



2007 LSU SOFTBALL  
**LSU**

# LSU Systems President/Board of Supervisors

INTRO  
THIS IS LSU  
COACHES  
TIGERS  
REVIEW  
HISTORY  
RECORDS  
LSU  
MEDIA



## Dr. William L. Jenkins

President, LSU

Dr. William L. Jenkins is President of the Louisiana State University System, which includes ten institutions on 10 campuses in five cities as well as 10 public hospitals in 10 cities.

A native of South Africa, Dr. Jenkins received his professional veterinary medicine degree in 1958 and specialist credentials in 1968 from the University of Pretoria. In 1970 he received a Ph.D. degree from the University of Missouri in Columbia. After practicing veterinary medicine for four years, Dr. Jenkins joined the faculty at the University of Pretoria, advancing through the ranks to become professor and head of the Department of Veterinary Physiology, Pharmacology and Toxicology in 1971.

In 1978 Dr. Jenkins moved to the United States and joined the faculty in the Department of Veterinary Physiology and Pharmacology at Texas A&M University. In 1988 he was appointed dean of the LSU School of Veterinary Medicine, was named LSU's Provost and Vice Chancellor for Academic Affairs in 1993, Chancellor of LSU in 1996, and President of the LSU System in 1999.

Dr. Jenkins has taught extensively at both the professional and graduate levels. He also has been active in continuing education and has delivered more than 200 lectures and addresses to diverse groups in both the United States and abroad. He has published more than 60 scientific articles and has contributed 15 chapters to various textbooks. He is co-author of a textbook on veterinary pharmacology.

Over the years President Jenkins has received numerous teaching and service awards and recognitions. He also has served on many boards and commissions at the local, regional, state, and national levels.



## LSU Board of Supervisors



**Dr. Jack A. Andonie**  
Metairie, La.  
District 1



**Marty J. Chabert**  
Chauvin, La.  
District 3



**Charles V. Cusimano**  
Metairie, La.  
District 1



**Dr. John George**  
Shreveport, La.  
District 4



**Hank Gowen, Jr.**  
New Orleans, La.  
District 4



**Hal Hinchliffe**  
Monroe, La.  
District 5



**Alvin Kimble**  
Baton Rouge, La.  
Member at Large



**Louis Lambert**  
Prairieville, La.  
District 6



**Laura A. Leach**  
Lake Charles, La.  
District 7



**Ben W. Mount**  
Lake Charles, La.  
Member at Large



**Dorothy "Dottie" Reese**  
New Orleans, La.  
District 2



**James P. Roy**  
Lafayette, La.  
District 7



**Jerry E. Shea, Jr.**  
Chairman-Elect  
New Iberia, La.  
District 3



**Charles S. Weems III**  
Alexandria, La.  
District 5



**Rod West**  
Chairman  
New Orleans, La.  
District 2



**Connie Cooper**  
Alexandria, La.  
Student Representative

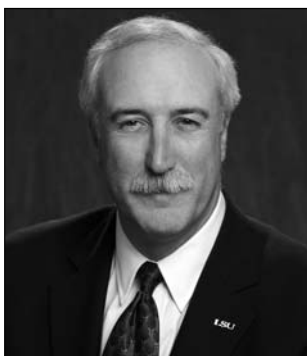

## Sean O'Keefe

Chancellor, LSU

The Honorable Sean O'Keefe assumed the office of Chancellor of Louisiana State University and A&M College on February 21, 2005. Prior to his appointment as LSU's seventh chancellor, O'Keefe established a distinguished career in higher education and United States government service.

Chancellor O'Keefe earned his Bachelor of Arts from Loyola University in New Orleans in 1977 and his Master of Public Administration from the Maxwell School of Syracuse University in 1978. He held an endowed chair at the Syracuse University Maxwell School of Citizenship and Public Affairs and served as the Director of National Security Studies, a partnership of Syracuse University and Johns Hopkins University for delivery of executive education programs. He was also Professor of Business Administration and Assistant to the Senior Vice President for Research and Dean of the Graduate School at the Pennsylvania State University.

He served on four separate occasions as a presidential appointee. Most recently, until February 2005, he served as the 10th Administrator of the National Aeronautics and Space Administration. O'Keefe joined President George W. Bush's Administration as Deputy Assistant to the President and as the Deputy Director of the Office of Management and Budget until December 2001.

Appointed Secretary of the Navy in July 1992 by President George Bush, O'Keefe served as Comptroller and Chief Financial Officer of the Department of Defense since 1989. Before joining then-Defense Secretary Dick Cheney's Pentagon management team in these capacities, he served on the United States Senate Committee on Appropriations staff for eight years and was Staff Director of the Defense Appropriations Subcommittee. His public service began in 1978 upon his selection as a Presidential Management Intern.

Chancellor Sean O'Keefe is a Fellow of the National Academy of Public Administration, a Fellow of the

International Academy of Astronautics, and member of the Naval Postgraduate School Board of Advisors. During his academic postings, he was a Visiting Scholar at the Wolfson College of the University of Cambridge in the United Kingdom, a member of the Naval Postgraduate School's civil-military relations seminar team, and conducted seminars for the Strategic Studies Group at Oxford University. He served on the national security panel to devise the 1988 Republican platform and was a member of the 1985 Kennedy School of Government program for national security executives at Harvard University.

In 1993, President Bush and Secretary Cheney presented him the Distinguished Public Service Award. He was the 1999 faculty recipient of the Syracuse University Chancellor's Award for Public Service; recipient of the Department of the Navy's Public Service Award in December 2000; and has been awarded five honorary doctorate degrees from several prestigious educational institutions. In 2003 and 2004, he was recognized and honored by the Irish American Magazine as one of the Top 100 Irish Americans.

He is the author of several journal articles and contributing author of *Keeping the Edge: Managing Defense for the Future* released in October 2000. In 1998, he co-authored *The Defense Industry in the Post-Cold War Era: Corporate Strategies and Public Policy Perspectives*.

He is married to Laura McCarthy O'Keefe, and they have three children - Lindsey, Jonathan, and Kevin.



## The SKIP BERTMAN Legacy

Bertman's unyielding desire to succeed drove him to the pinnacle of his profession, and his astute knowledge of the game -- obtained from over 40 years of coaching -- combined with his steadfast determination and irrepressible enthusiasm transformed LSU Baseball into the nation's premier program.

**National Championships**  
2000, 1997, 1996, 1993, 1991

**SEC Championships**  
1997, 1996, 1993, 1992, 1991, 1990, 1986

**Career Record (1984-2001)**  
870-330-3 (.724)

**NCAA Tournament Record**  
89-29 (.754), highest winning percentage in NCAA history

**National Coach of the Year**  
2000, 1997, 1996, 1993, 1991, 1986

**College World Series Appearances**  
2000, 1998, 1997, 1996, 1994, 1993, 1991, 1990, 1989, 1987, 1986

Already a Louisiana Legend and one of the greatest college baseball coaches of all time, J. Stanley "Skip" Bertman has made the seamless transition into the athletics director's chair with the same enthusiasm, vision and demand for excellence that were trademarks of his stellar coaching career.

In just five years as LSU's director of athletics, Bertman has already added to his impressive list of on-the-field achievements. Under his direction, LSU enjoyed arguably the greatest athletics years in the history of the institution. In 2003-04, three teams won national championships, nine teams finished in the nation's top ten, and 14 teams ranked in the top 25, and in 2004-05, 14 teams advanced to the postseason. LSU teams also enjoyed improved grade point averages across the board, making the LSU student-athlete experience a success on and off the fields of competition.

While supervising the Tigers' progress on the playing fields, he has begun to implement measures necessary to realize his vision of building the LSU athletics department into the best in the country. Bertman's bold and innovative plans promise to keep the Tigers among the nation's elite in all phases of collegiate athletics.

Bertman is now in the midst of upgrading LSU's athletics complex. Working hand in hand with the Tiger Athletic Foundation, Bertman has already overseen the completion of the Cox Communications Academic Center for Student-Athletes while renovating Tiger Stadium and the Pete Maravich Assembly Center, and constructing the Football Operations Center.

It was also Bertman who took the bold but essential move to implement a seat contribution program in Tiger Stadium to fund facility improvements and ensure the financial stability of the LSU Athletics Department for the next decade.

Bertman was named LSU's athletics director on Jan. 19, 2001. With Bertman, LSU gained an athletics director who provides the leadership and experience necessary to manage the Tigers' \$52 million budget.

Bertman guided LSU to five NCAA baseball titles, and his teams drew huge crowds to venerable Alex Box Stadium, as the Tigers led the nation in attendance in each of his final six seasons (1996-2001).

He also served as head coach of the 1996 U.S. Olympic team that captured the bronze medal in Atlanta.

Bertman continues to be honored for his remarkable coaching tenure, as he was inducted in June, 2002, into the Louisiana Sports Hall of Fame. He was inducted into the American Baseball Coaches Association Hall of Fame in January, 2003. In 2006, he was one of 10 inaugural inductees into the College Baseball Hall of Fame in Lubbock, Texas.

In a Baseball America poll published in 1999, Bertman was voted the second greatest college baseball coach of the 20th century, trailing only the late Rod Dedeaux of Southern California. Bertman and Dedeaux are the only coaches to win five CWS titles.

He had previously earned recognition as one of the nation's brightest assistant coaches while at the University of Miami (Fla.) for eight seasons (1976-83). Before working at Miami, Bertman was renowned for his coaching excellence. In 11 seasons at Miami Beach High School, he directed the Hi-Tides to a state championship and two runners-up finishes and he was named Florida's Coach of the Year on three occasions.

In 1975, Bertman coached at Miami-Dade Downtown, leaving after one season to join legendary head coach Ron Fraser at Miami. The move was a homecoming of sorts, as Bertman spent his collegiate playing days with the Hurricanes as an outfielder and catcher from 1958-60. He earned his B.A. in health and physical education from Miami in 1961 and received his master's degree from UM in 1964.

Bertman and his wife Sandy are the parents of four daughters - Jan, Jodi, Lisa and Lori. The Bertmans have three grandchildren - Sophie Faith and Isaac Stanley, the children of Emile and Lori Bertman Guirard, and Samuel Aaron, the son of Drew and Lisa Pate.



**Verge Ausberry**  
Senior Associate AD

A former LSU football standout, Verge Ausberry joined the LSU Athletics Department administrative staff in August 2001.

Ausberry supervises and is responsible for football scheduling and new projects as well as overseeing the LSU men's basketball team, the equipment staff, the strength and conditioning staff, the Dr. Martin Broussard training room, video department and football game management.

Ausberry, from New Iberia, La., played inside linebacker for the Tigers, lettering in 1986-89. He was the leading tackler on the team in both 1988 and 1989 and was part of two Southeastern Conference championship teams (1986 under Bill Arnsparger and 1988 under Mike Archer), playing on teams that went to four bowl games.

Before joining the LSU athletic administration, he was very closely involved in the athletic program, first serving for almost seven years as a member of LSU's highly regarded Academic Center for Athletes where he worked with many of the student-athletes, primarily dealing with LSU's football squad.

After leaving the Academic Center, he moved in July 1999 to the Tiger Athletic Foundation staff as part of LSU's fund-raising arm prior to joining the department. He was appointed Senior Associate AD in May 2006.

Ausberry received his Bachelor of Science degree in education in May of 1990, his master of education in administration, supervision and certification in child welfare in May of 1992 and his specialist in higher education administration in 2004. He is presently a doctoral candidate in higher education administration at LSU. He is married to the former Cheri Morial of New Orleans and they have two boys, Austin and Jaiden.



**Judy Southard**  
Senior Associate AD/  
Senior Woman  
Administrator

Judy Southard, who had a very successful career as both head women's basketball coach and

Director of Athletics, enters her sixth year at LSU having recently been promoted to Senior Associate Athletics Director in May 2006.

Southard came to LSU from Texas Woman's University, where she served as the school's Director of Athletics for nine years.

As LSU's Senior Woman Administrator, Southard's responsibilities include oversight of the highly successful Tiger Olympic Sports program including 17 men's and women's sports. She has direct supervision of Volleyball, Women's Basketball, Softball and Women's Golf as well as responsibilities in monitoring the athletic department's Gender Equity and Diversity Issues Plan.

Southard has served on numerous national committees during her career in athletic administration. She is currently a member of the NCAA Division I Women's Basketball Committee and will serve in the important role of committee chair for the 2006-07 academic year. In 2004 she was named to the SEC Executive Committee and continues to serve in that capacity.

While at Texas Woman's University, Southard initiated a corporate partnership program for the athletic department and was instrumental in the addition of two sports (softball and soccer) to the department's sport offerings. She addition initiated efforts to create the TWU Athletics Hall of Fame during her tenure there.

Prior to her stint at TWU, Southard served as head women's basketball coach at Marshall University in Huntington, W. Va., for 11 years, where she led the Lady Herd to five Southern Conference titles. At Marshall, Southard was named Southern Conference Coach of the Year three times and her career record of 178-130 still stands as a school record for women's basketball victories. Southard also served as Assistant Athletics Director/SWA at Marshall from 1983-88, including a four-month period when she was interim director. She will be recognized this fall as an inductee in the Marshall Athletic Hall of Fame.

Before going to Marshall, Southard spent three years as head coach at Tennessee-Martin and she also served for one season as an assistant coach at Tennessee. As a high school teacher from 1970-77, Southard coached both basketball and tennis, leading her West Florence High School basketball team to the South Carolina 4A state title in 1976.

A native of Columbia, S.C., Southard earned a bachelor's degree in physical education and health from Coker College in 1970 followed by a master's degree in physical education from Tennessee in 1978. She was a 2000 inductee into the Coker College Athletics Hall of Fame.



**Herb Vincent**  
Senior Associate AD/  
External Affairs

Herb Vincent was appointed to the position of senior associate athletic director for external affairs in

May of 2006 after serving as associate AD since August of 2002. In addition, he was LSU's sports information director for 12 years from 1988-2000.

In his present position, Vincent manages communications and serves as the primary public relations officer for the LSU Athletics Department and all its entities, including the Tiger Athletic Foundation. He also supervises the sports information office and marketing and promotions office, serves as the primary liaison with LSU Sports Properties and TAF, and serves as the department administrator for the sport of baseball.

Vincent served as the LSU sports information director from July 1988 to July 2000. He was appointed Assistant Athletics Director in November of 1989, and then was elevated to Associate AD/Communications in 1992.

He joined LSU as assistant sports information director in February of 1988 and was promoted to the position of SID in July of that year.

Prior to his return to LSU in 2002, Vincent served as Vice-President for Communications for the College Sports Southeast regional cable network, headquartered in Birmingham.

Vincent received a bachelor's degree in journalism from LSU in 1983. He worked as a student assistant in the sports information office directed by CoSIDA Hall of Famer Paul Manasseh during his undergraduate years.

After graduating from LSU, Vincent spent the 1984 season as assistant public relations director for the United States Football League's New Orleans Breakers. In 1985, he was assistant public relations director for the USFL's Los Angeles Express and was promoted during the season to the public relations staff's top position.

Before joining LSU in 1988, Vincent spent one year as assistant SID at Louisiana-Lafayette and also worked at the Southeastern Conference offices in Birmingham as assistant public relations director in charge of basketball publicity.

Vincent is married to the former Jamey Cavacini of Versailles, Ky, and they have recently become the parents of a baby girl, Kennedy.

INTRO

THIS IS LSU

COACHES

TIGERS

REVIEW

HISTORY

RECORDS

LSU

MEDIA

# A Champions



The 2005-06 athletics year was another wonderful one for LSU. The Tigers and Lady Tigers enjoyed success from the fields and courts to the classroom. All in all, it was an exciting year for LSU's student-athletes, coaches and fans.

## Postseason Presence

Of LSU's 20 sports, 12 teams advanced to postseason play. Among the highlights: Both of LSU's basketball teams advanced to the NCAA Final Four, the football team defeated Miami in the Chick-Fil-A Peach Bowl, the men's track and field team finished second at both the indoor and outdoor NCAA Championship meets, while the women placed seventh at both meets. The gymnastics team finished the season ranked eighth in the nation and softball was 15th.



## In the Classroom

**9**

Nine of LSU's sports posted a cumulative grade point average of 3.0 or better during 2005-06.

**50%**

50 percent of student-athletes (207 of 314) recorded a grade point average of 3.0 or higher. 79 of those student-athletes recorded at least a 3.5 GPA and 28 finished with a perfect 4.0 GPA.

**1**

One Tiger - Rudy Niswanger in football - was named SEC Scholar-Athlete of the Year. Niswanger also earned the 2005-06 H. Boyd McWhorter SEC Male Scholar-Athlete of the Year honor.

**141**

LSU had a total of 141 student-athletes named to the SEC Academic Honor Roll in 2005-06. To receive the recognition, each student-athlete must maintain a 3.0 grade point average for the previous year.

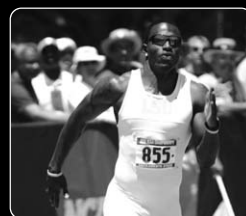

XAVIER CARTER

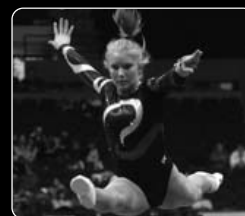

APRIL BURKHOLDER

## X Factor

Track sprinter Xavier Carter sprinted his way into the record books in 2006. Carter won six NCAA titles and became the first athlete in NCAA history to ever win both the 100 and 400 meters at the championship meet and was the first male to win four titles in one meet since Jesse Owens in 1936. Carter was named the NCAA Indoor and Outdoor Track Athlete of the Year.

## Augustus Again

Seimone Augustus earned women's basketball's National Player of the Year honors for the second straight season. She received the Wade, the Naismith and the John R. Wooden Awards and was named the Associated Press' Player of the Year. Augustus, a Kodak All-American, also led the nation in scoring averaging 22.7 points per game.

## National Champions

Gymnast April Burkholder earned the individual NCAA title on the balance beam. Track star Xavier Carter was a six-time NCAA champion in 2006, winning the 100m and 400m races at the NCAA Outdoor Championships and the 400m race at the NCAA Indoor and Outdoor Championships. He led the 4x100m relay to an outdoor title and both the indoor and outdoor 4x400m relays to titles. The LSU women's 4x400m relay claimed the NCAA indoor and outdoor titles as well.



# hip Tradition



SEC MEN'S PLAYER OF THE YEAR, GLEN DAVIS



2005 PEACH BOWL CHAMPIONS, LSU FOOTBALL

WADE, NAISMITH, AND WOODEN TROPHY  
WINNER FOR NATIONAL PLAYER OF THE  
YEAR - SEIMONE AUGUSTUS



## Hoops Sweep

LSU's duo of Glen Davis and Seimone Augustus were named the Southeastern Conference Men's and Women's Players of the Year, respectively. Davis helped lead the men's program to its first SEC title since 2000, while Augustus guided the Lady Tigers to a second straight league title. Tyrus Thomas was crowned the SEC's Freshman of the Year as well.

## Tops in the League

Xavier Carter and Seimone Augustus swept the SEC Male and Female Athlete of the Year honors. Carter, the NCAA Indoor and Outdoor Track Athlete of the Year, was a three-time individual NCAA champion, winning the outdoor 100 and 400 meter races and the 400m indoors. Augustus led the SEC in scoring and help guide the Lady Tigers to a second straight conference title.

## Rare Feat

LSU joined North Carolina as the only schools in NCAA history to have its football team and men's and women's basketball teams finish their seasons ranked in the top 5 in the nation during the same athletic year. LSU's football team finished fifth in the nation after a solid victory over Miami in the Peach Bowl. The men's basketball team finished third in the polls after advancing to the NCAA Final Four, while the women's basketball team competed the season ranked fourth after a third straight trip to the NCAA Final Four.

## National Team Championships (43)

Men's Basketball (1)	1935
Boxing (1)	1949
Football (2)	1958, 2003
Men's Golf (4)	1940, 1942, 1947, 1955
Men's Indoor Track (2)	2001, 2004
Women's Indoor Track (11)	1987, 1989, 1991, 1993, 1994, 1995, 1996, 1997, 2002, 2003, 2004
Men's Outdoor Track (4)	1933, 1989, 1990, 2002
Women's Outdoor Track (13)	1987, 1988, 1989, 1990, 1991, 1992, 1993, 1994, 1995, 1996, 1997, 2000, 2003
Baseball (5)	1991, 1993, 1996, 1997, 2000

## SEC Team Championships (108)

Baseball (13)	1939, 1943, 1946, 1961, 1975, 1986, 1990, 1991, 1992, 1993, 1996, 1997, 2003
Men's Basketball (9)	1935, 1953, 1954, 1979, 1981, 1985, 1991, 2000, 2006
Women's Basketball (2)	2005, 2006
Football (9)	1935, 1936, 1958, 1961, 1970, 1986, 1988, 2001, 2003
Men's Golf (15)	1937, 1938, 1939, 1940, 1942, 1946, 1947, 1948, 1953, 1954, 1960, 1966, 1967, 1986, 1987
Women's Golf (1)	1992
Gymnastics (1)	1981
Men's Swimming (1)	1988
Men's Tennis (4)	1976, 1985, 1998, 1999
Men's Indoor Track (4)	1957, 1963, 1989, 1990
Women's Indoor Track (10)	1985, 1987, 1988, 1989, 1991, 1993, 1995, 1996, 1998, 1999
Men's Outdoor Track (22)	1933, 1934, 1935, 1936, 1938, 1939, 1940, 1941, 1942, 1943, 1946, 1947, 1948, 1951, 1957, 1958, 1959, 1960, 1963, 1988, 1989, 1990
Women's Outdoor Track (8)	1985, 1987, 1988, 1989, 1990, 1991, 1993, 1996
Softball (5)	1999, 2000, 2001, 2002, 2004
Volleyball (4)	1986, 1989, 1990, 1991

## OVERALL NCAA CHAMPIONSHIPS

1. UCLA	99
2. Stanford	92
3. USC	84
4. Abilene Christian	50
4. Kenyon	50
6. Oklahoma State	48
7. LSU	43
7. Arkansas	43
9. Texas	39
10. College of New Jersey	37

## OVERALL WOMEN'S NCAA CHAMPIONSHIPS

1. Stanford	35
2. College of New Jersey	31
3. UCLA	29
4. LSU	24
5. Kenyon	23

# Southeastern Conference

INTRO  
THIS IS LSU  
COACHES  
TIGERS  
REVIEW  
HISTORY  
RECORDS  
LSU  
MEDIA



## Setting the Standard for Intercollegiate Athletics in Softball

In only its 11th year of existence, Southeastern Conference softball has become one of the premier softball conferences in the nation.

The SEC qualified six teams for the 2006 NCAA Tournament - Alabama, Auburn, Florida, Georgia, LSU and Tennessee. Alabama and Tennessee advanced to represent the league in the Women's College World Series for the second straight year. It was Alabama's fourth WCWS appearance and Tennessee's second, making them two of three SEC teams with multiple WCWS appearances since softball became a conference sport in 1997. The Lady Vols went on to finish third in the WCWS for the second consecutive year.

The Crimson Tide claimed the regular season championship and the Western Division title, while Georgia claimed the Eastern Division crown. Tennessee won the SEC Tournament, outlasting LSU, 3-0, to capture its first SEC Tournament Championship.

The SEC also qualified six teams for the 2005 NCAA Tournament - Alabama, Auburn, Florida, Georgia, Mississippi State and Tennessee. Alabama and Tennessee advanced to represent the league in the Women's College World Series.

Leading all conferences in the nation, the SEC qualified a league-best eight teams for the 2004 NCAA Tournament - Alabama, Auburn, Florida, Georgia, LSU, Mississippi State, South Carolina and Tennessee. LSU was the lone SEC school to receive a No. 1 seed, while Georgia hosted its first regional tournament. With its second Women's College World Series appearance, LSU joined Alabama as the only SEC schools to represent the conference in the WCWS twice.

The SEC qualified six teams for the 2003 NCAA Tournament - Alabama, Florida, Georgia, LSU, Mississippi State and South Carolina. Alabama was the lone SEC team to receive a No. 1 seed, and the Crimson Tide, along with Florida, hosted regional tournaments. It was the second time that two SEC schools have hosted regionals. The six teams from the SEC to qualify was second only to the PAC-10 for the most teams from one conference to make the 2003 NCAA Tournament.

The SEC qualified seven teams for the 2002 NCAA Tournament - Alabama, Auburn, Arkansas, Georgia, LSU, Mississippi State and South Carolina. LSU was the lone SEC team to receive a No. 1 seed, while South Carolina hosted a regional for the second time since 1997. The seven teams from the SEC to qualify tied the Pac-10 for the most teams from one conference to make the 2002 NCAA Tournament.

In 2001 the SEC qualified four teams for the NCAA Tournament. LSU, Alabama, South Carolina and Florida all made yet another appearance in the tourney, while Mississippi State barely missed the field. LSU and Alabama both secured No. 1 seeds and hosted a regional championship, marking the first time the SEC had two schools achieve such an honor.

Trailing only the Pac-10, the SEC qualified six teams for the 2000 NCAA Tournament, as LSU, Arkansas, Mississippi State, Alabama, Florida and SEC

Tournament Champion South Carolina all made the field of 48.

The 1999 season was the first in which the conference was eligible for an automatic berth to the NCAA Tournament. That year, four teams earned bids to postseason, the second most by any conference.

The sport came under the auspices of the SEC in 1997. Since then, nine different teams have made appearances in the NCAA Tournament, including nine WCWS berths - four by Alabama in 2000, 2003, 2005 and 2006, two by LSU in 2001 and 2004, two by Tennessee in 2005 and 2006 and one by South Carolina in 1997.

Two different teams have won both the SEC regular season and tournament titles in the same season. South Carolina has won both once (1997) and LSU has won both four times (1999, 2001, 2002 and 2004).

Eight teams (Alabama, Auburn, Florida, Georgia, LSU, Mississippi State, South Carolina and Tennessee) have made Top 25 appearances and five teams (Alabama, Georgia, LSU, South Carolina and Tennessee) have climbed into the Top 10 of the NFCA/USA Today Poll. At least one SEC team has been ranked in the poll each week since the inception of SEC Softball. In 2006 alone, SEC teams made 84 appearances in the poll.

South Carolina is the dean of SEC Softball, with a rich history dating back 30 seasons. The Gamecocks have made 13 NCAA Regional and three WCWS appearances.

Mississippi State played softball for five seasons during the 1980's before resuming the sport when it was added to the SEC. Tennessee added softball in 1996, one year before Alabama, Arkansas, Auburn, Florida, Georgia, Kentucky, LSU and Ole Miss began softball programs to give the league 11 representatives (Vanderbilt does not sponsor softball).



### SEC SOFTBALL

- 48 NCAA Regional Appearances
- Nine Women's College World Series Appearances
- 108 NCAA Regional Wins
- In 10 years, nine of the 11 SEC teams have advanced to the NCAA Tournament
- SEC Teams have been ranked in every NFCA/USA Today poll since the inception of SEC softball
- SEC teams have made 177 Top 10 appearances in the NFCA/USA Today poll
- SEC Teams have won 615 games over Top 25 opponents in the past six years
- The SEC has made 45 appearances on FOX Sports, including seven SEC Tournament Championship games



2007 LSU SOFTBALL  
**MEDIA**

# Media Guidelines

INTRO

THIS IS LSU

COACHES

TIGERS

REVIEW

HISTORY

RECORDS

LSU

MEDIA

## MEDIA SERVICES



### LSUsports.net

The media and general public can access information pertaining to all of LSU's 20 varsity sports at [www.LSUports.net](http://www.LSUports.net), which is the home page of LSU Athletics. Media and fans can access everything from the current media guide to updated statistics and game notes at this website, which is updated everyday all year long.



### LSU Image Media Database

Members of the media can obtain photos on all LSU coaches and athletes as well as official LSU logos on the internet at <http://media.lsuports.net>. The site features head shots and action shots of all of LSU's softball players. The site will be updated throughout the softball season. To gain access to the database, please contact Melissa Foley in the LSU Sports Information Department for a login and password.



ESPN analyst Pam Ward speaks with coach Yvette Girouard prior to the Tennessee series. Two of the three series games were televised by the network.

### MEDIA CREDENTIALS

Media Credentials should be requested at least two days prior to the game. Passes will be left at the entrance to Tiger Park on the day of the game. All requests should be made by writing or calling Melissa Foley at the LSU Sports Information Office. Season passes can also be requested in this manner.

### VISITING RADIO

A phone line is located in the press box for visiting radio broadcasts by Southeastern Conference opponents. Other teams wishing to do radio broadcasts must contact Jim Hawthorne of the LSU Sports Network at (225) 578-1882.

### GAME INFORMATION

Game information will be provided in the press box located above the bleachers directly behind home plate. NCAA boxscores and final game books will be distributed to members of the working media following each game.

### POSTGAME INTERVIEWS

Postgame interviews with coaches and players from both teams will be held on the field approximately 10 minutes following the day's final game. No interviews will be held between games of a doubleheader or during a tournament.

### COVERING PRACTICES

LSU softball practices are open to the media. Head coach Yvette Girouard and players are available for interviews following practice. Please contact Melissa Foley at (225) 578-8226 to make arrangements.

### MEDIA INFORMATION

The 2007 LSU Softball Media Guide is a source of information for the news media. Additional information is available upon request from the LSU Sports Information Office. News releases, photographs, digital images and videotapes will be made available to accredited members of the media.

The LSU Sports Information Office is located on the fifth floor of the Athletic Administration Building.

#### MAILING ADDRESS:

LSU Sports Information  
P.O. Box 25095  
Baton Rouge, LA 70894  
Phone: (225) 578-8226

#### OVERNIGHT MAIL ADDRESS:

LSU Sports Information, Room 501  
LSU Athletic Admin. Building  
North Stadium Dr. at Nicholson Dr.  
Baton Rouge, LA 70894

### SEC MEDIA INFORMATION

- ▶ Contact: Jennifer Reid is the softball media director for the Southeastern Conference. Any question's regarding SEC softball should be directed to her at (205) 458-3010.
- ▶ SEC Website: The SEC Website ([www.secsports.com](http://www.secsports.com)) can be accessed 24 hours a day. Current league standings, statistics, notes, and other information regarding softball are available.

### IMPORTANT MEDIA PHONE NUMBERS

LSU Sports Information	(225) 578-8226
LSU Sports Information Fax	(225) 578-1861
Melissa Foley office	(225) 578-1869
Melissa Foley cell	(225) 241-4365
Tiger Park Press Box	(225) 578-0155



ESPN shoots the LSU dugout prior to the Tennessee series.



## LSU SOFTBALL ON THE RADIO

The LSU Sports Radio Network gives LSU softball one of the most comprehensive audiences in all of collegiate softball. As Tiger softball begins its 11th season of extensive radio coverage, the LSU Sports Radio Network will broadcast 25 of 28 SEC games beginning with the March 10 doubleheader against Ole Miss. In addition, the network will broadcast six non-conference games.

The LSU Sports Radio Network will bring Tiger softball to its many fans with broadcasts in the Baton Rouge area on 107.3 FM. This marks the seventh year LSU softball has been on the station.

Patrick Wright, the voice of Tiger softball for the last 10 years, will provide all of the play-by-play action. Wright is also the voice of LSU women's basketball and serves as one of the locker room reporters for radio broadcasts of LSU football games. For the 11th season, LSU Senior Associate SID Kent Lowe will serve as the color analyst for Tiger softball home games.



## LSU SOFTBALL ON THE INTERNET

The LSU softball team was one of the first collegiate softball teams to have its games broadcast over the internet. All softball broadcasts can be heard in the GeauxZone at LSUsports.net. Members of the GeauxZone have access to these exclusive broadcasts. Visit LSUsports.net to join the GeauxZone today.

## LSU SOFTBALL ON TELEVISION

LSU softball will have six games televised during the 2007 season. Fox Sports will broadcast the March 25 game against Alabama for SEC-TV. The SEC Tournament Championship game, which the Tigers have participated in six of the last seven seasons, will be broadcast on Fox Sports on May 12 at noon.

In addition, Cox Sports Television will broadcast five LSU softball games during the season. The first broadcast will be on March 7 as CST airs the McNeese State game. Cox Sports will also broadcast games against Florida, Alabama, Southeastern Louisiana and Tennessee.

## 2007 RADIO SCHEDULE (TENTATIVE)

DATE	OPPONENT	TIME	SITE
March 10	Ole Miss (DH)	1 p.m.	Oxford, Miss.
March 11	Ole Miss	1 p.m.	Oxford, Miss.
March 13	Texas-San Antonio	6 p.m.	Baton Rouge, La.
March 21	Centenary	5:30 p.m.	Shreveport, La.
March 24	Alabama (DH)	3 p.m.	Baton Rouge, La.
March 25	Alabama	1 p.m.	Baton Rouge, La.
March 28	McNeese State	6 p.m.	Lake Charles, La.
March 31	Auburn (DH)	1 p.m.	Auburn, Ala.
April 1	Auburn	1 p.m.	Auburn, Ala.
April 3	Kentucky (DH)	4 p.m.	Baton Rouge, La.
April 6	South Carolina (DH)	4 p.m.	Baton Rouge, La.
April 7	South Carolina	1 p.m.	Baton Rouge, La.
April 11	Southeastern Louisiana	6 p.m.	Baton Rouge, La.
April 14	Mississippi State (DH)	1 p.m.	Starkville, Miss.
April 17	Southern	6 p.m.	Baton Rouge, La.
April 21	Arkansas (DH)	1 p.m.	Fayetteville, Ark.
April 22	Arkansas	1 p.m.	Fayetteville, Ark.
April 25	Southeastern Louisiana	6 p.m.	Hammond, La.
April 28	Tennessee (DH)	1 p.m.	Baton Rouge, La.
April 29	Tennessee	1 p.m.	Baton Rouge, La.
May 5	Georgia (DH)	1 p.m.	Athens, Ga.
May 6	Georgia	1 p.m.	Athens, Ga.
May 10-12	SEC Tournament	TBA	Auburn, Ala.
May 17-20	NCAA Regionals	TBA	TBA
May 25-26	NCAA Super Regionals	TBA	TBA
May 30-4	Women's College World Series	TBA	Oklahoma City, Okla.

## 2007 TELEVISION SCHEDULE

Date	Opponent	Time	Network
March 7	McNeese State	6 p.m.	Cox Sports
March 18	Florida	1 p.m.	Cox Sports
March 24	Alabama	1 p.m.	Cox Sports
March 25	Alabama	1 p.m.	Fox Sports
April 11	Southeastern Louisiana	6 p.m.	Cox Sports
April 28	Tennessee	1 p.m.	Cox Sports
May 12	SEC Tournament	Noon	Fox Sports

# Media List

INTRO

THIS IS LSU

COACHES

TIGERS

REVIEW

HISTORY

RECORDS

LSU

MEDIA

## PRINT

### Associated Press

1001 Howard Avenue, Suite 200-A  
New Orleans, LA 70113  
**SPORTS EDITOR:** Brett Martel  
**PHONE:** (504) 523-3931  
**FAX:** (504) 586-0531  
**E-MAIL:** nrle@ap.org

### The Advocate

P.O. Box 588  
Baton Rouge, LA 70821  
**EKEC. SPORTS EDITOR:** Butch Muir  
**ASST. SPORTS EDITOR:** Matt Randolph  
**BEAT:** William Weathers  
**PHONE:** (225) 383-1111  
**FAX:** (225) 388-0318  
**E-MAIL:** sports@theadvocate.com  
**WEB SITE:** www.theadvocate.com

### Times-Picayune

3800 Howard Avenue  
New Orleans, LA 70140  
**SPORTS EDITOR:** Doug Tatum  
**SPORTS EDITOR:** Peter Finney (columnist)  
**BEAT WRITER:** Jim Kleinpeter  
**PHONE:** (504) 826-3405  
**FAX:** (504) 826-3401  
**E-MAIL:** sports@timespicayune.com

**KLEINPETER PHONE:** (225) 769-9291  
**WEB SITE:** www.nola.com

### The Shreveport Times

222 Lake Street  
Shreveport, LA 71130  
**SPORTS EDITOR:** Scott Ferrell  
**PHONE:** (318) 459-3300  
**FAX:** (318) 459-3301  
**E-MAIL:** sports@shreveporttimes.com  
**WEB SITE:** www.shreveporttimes.com

### Lake Charles American Press

P.O. Box 2893  
Lake Charles, LA 70602  
**SPORTS EDITOR:** Scooter Hobbs  
**PHONE:** (337) 494-4069  
**FAX:** (337) 494-4036  
**E-MAIL:** sports@americanpress.com  
**WEB SITE:** www.americanpress.com

### Alexandria Daily Town Talk

P.O. Box 7558  
Alexandria, LA 71301  
**SPORTS EDITOR:** John Marcase  
**PHONE:** (318) 487-6351  
**FAX:** (318) 487-6315  
**E-MAIL:** sports@thetowntalk.com  
**WEB SITE:** www.thetowntalk.com

### Monroe News-Star

411 North Fourth Street  
Monroe, LA 71201  
**SPORTS EDITOR:** Nick Deriso  
**PHONE:** (318) 362-0267  
**FAX:** (318) 362-0273  
**E-MAIL:** nderiso@thenewsstar.com  
**WEB SITE:** www.thenewsstar.com

### Gannett News Services

333 State Capitol Blvd.  
P.O. Box 44337  
Baton Rouge, LA 70804  
**BEAT WRITER:** Glenn Guilbeau  
**PHONE:** (225) 346-0921  
**CELL:** (225) 907-8701  
**HOME:** (225) 768-1931  
**E-MAIL:** gguilbeau@gannett.com

### Lafayette Daily Advertiser

P.O. Box 3268  
Lafayette, LA 70502  
**SPORTS EDITOR:** Kevin Foote  
**BEAT WRITER:** Dan McDonald  
**PHONE:** (337) 289-6303  
**FAX:** (337) 289-6443  
**E-MAIL:** sports@theadvertiser.com  
**WEB SITE:** www.acadiananow.com

### Opelousas Daily World

P.O. Box 1179  
Opelousas, LA 70570  
**SPORTS EDITOR:** Tom Dodge  
**PHONE:** (337) 942-4971  
**FAX:** (337) 948-6572  
**E-MAIL:** tom.dodge@dailyworld.com  
**WEB SITE:** www.dailyworld.com

### Ruston Daily Leader

212 West Park Avenue  
Ruston, LA 71270  
**SPORTS EDITOR:** O.K. Buddy Davis  
**PHONE:** (318) 255-4353  
**FAX:** (318) 255-4006  
**E-MAIL:** buddy@rustonleader.com

## TELEVISION

### WAFB-TV (CBS Affiliate - Channel 9)

844 Government Street  
Baton Rouge, LA 70802  
**SPORTS DIRECTOR:** Steve Schneider  
**REPORTERS:** Jacques Doucet, James Verrett  
**PHONE:** (225) 215-4826  
**FAX:** (225) 379-7880  
**E-MAIL:** sports@wafb.com  
**WEB SITE:** www.wafb.com

### WBRZ-TV (ABC Affiliate - Channel 2)

P.O. Box 2906  
Baton Rouge, LA 70821  
**SPORTS DIRECTOR:** Michael Cauble  
**REPORTERS:** Andy Pepper, Brian Davies  
**PHONE:** (225) 336-2361  
**FAX:** (225) 336-2347  
**E-MAIL:** sports@wbrz.com  
**WEB SITE:** www.theadvocate.com

### WVLA-TV (NBC Affiliate Channel 33)

5220 Essen Lane  
Baton Rouge, LA 70809  
**SPORTS DIRECTOR:** Cole Wright  
**REPORTER:** Chris Mycoskie  
**PHONE:** (225) 766-3233  
**FAX:** (225) 768-9191  
**WEB SITE:** www.nbc33tv.com

### WWL-TV (CBS Affiliate - Channel 4)

1024 No. Rampart Street  
New Orleans, LA 70116  
**SPORTS DIRECTOR:** Jim Henderson  
**REPORTERS:** Lee Zurik, Juan Kincaid  
**PHONE:** (504) 529-6291  
**FAX:** (504) 529-6472  
**E-MAIL:** lzurik@wwlvtv.com  
**WEB SITE:** www.wwlvtv.com

### WDSU-TV (NBC Affiliate - Channel 6)

846 Howard Avenue  
New Orleans, LA 70113  
**SPORTS DIRECTOR:** Rich Lenz  
**REPORTER:** Fletcher Mackle  
**PHONE:** (504) 679-0657  
**FAX:** (504) 679-0733  
**E-MAIL:** rlenz@wdsu.com  
**WEB SITE:** www.wdsu.com

### WGNO-TV (ABC Affiliate - Channel 26)

ITM Building  
New Orleans, LA 70112  
**SPORTS DIRECTOR:** Ed Daniels  
**PHONE:** (504) 619-6328  
**FAX:** (504) 619-6332  
**E-MAIL:** edaniels@tribune.com  
**WEB SITE:** abc26.trb.com

### WVUE-TV (FOX Affiliate - Channel 8)

P.O. Box 13847  
New Orleans, LA 70185  
**SPORTS DIRECTOR:** Eric Clemons  
**PHONE:** (504) 483-1542  
**FAX:** (504) 483-1543  
**WEB SITE:** www.fox8live.com

## RADIO

### WDGL/WTGE (FM 98.1/107.3)

(LSU Radio Network Flagship)  
P.O. Box 2231  
Baton Rouge, LA 70821  
**PHONE:** (225) 388-9898  
**FAX:** (225) 499-9800

### Louisiana Network

263 Third Street, 5th Floor  
Baton Rouge, LA 70801  
**Sports:** Jeff Palermo  
**PHONE:** (225) 383-8788  
**FAX:** (225) 342-9950  
**WEB SITE:** www.la-net.net

### WJBO/WSKR (AM 1150/1210)

P.O. Box 14061  
Baton Rouge, LA 70898-4061  
**PHONE:** (225) 231-1860  
**FAX:** (225) 499-9696  
**WEB SITE:** www.wjbo.com

### WWL (AM 870)

1450 Poydras Street, Suite 440  
New Orleans, LA 70112  
**SPORTS TALK:** Kenny Wilkerson, Bobby Hebert  
**PHONE:** (504) 593-6376  
**FAX:** (504) 593-1850  
**WEB SITE:** www.wwl.com

## SPECIALITY MEDIA

### Tiger Rag

P.O. Box 496  
Baton Rouge, LA 70821-0496  
**EDITOR/BEAT:** Matt Deville  
**PHONE:** (225) 383-5271  
**FAX:** (225) 343-4785  
**E-MAIL:** matt@tigerrag.com  
**WEB SITE:** louisianastate.theinsiders.com

### Sports Monday

P.O. Box 14825  
Baton Rouge, LA 70898  
**HOST:** Lee Feinswog  
**PHONE:** (225) 926-3256  
**E-MAIL:** lee@sportsbatonrouge.com  
**WEB SITE:** www.sportsbatonrouge.com

## CAMPUS SERVICES

### LSU Daily Reveille

Room 39, Hodges Hall, LSU  
Baton Rouge, LA 70140  
**PHONE:** (225) 578-8676  
**FAX:** (225) 578-1698  
**E-MAIL:** sports@reveille.stumedia.lsu.edu  
**WEB SITE:** www.lsureveille.com

### KLSU (FM 91.1)

Hodges Hall, LSU  
Baton Rouge, LA 70894  
**PHONE:** (225) 578-5911  
**FAX:** (225) 578-1698  
**WEB SITE:** www.klsu.fm

### Tiger Television

Hodges Hall, LSU  
Baton Rouge, LA 70894  
**PHONE:** (225) 578-8687  
**FAX:** (225) 578-1698  
**WEB SITE:** www.tigertv.tv

### Tiger Weekly

5461 Highland Road #167  
Baton Rouge, LA 70808  
**SPORTS EDITOR:** Ben Relle  
**PHONE:** (225) 757-8308  
**FAX:** (225) 761-0800  
**E-MAIL:** sports@tigerweekly.com  
**WEB SITE:** www.tigerweekly.com

# LSUsports.net

THE OFFICIAL WEB SITE OF LSU ATHLETICS



**WATCH LIVE VIDEO OF LSU ATHLETICS**  
LIKE NEVER BEFORE WITH YOUR PREMIUM MEMBERSHIP

## DEAR XZONE FEATURES

- Live streaming internet video of select 2007 LSU home events
- Live streaming internet audio of all LSU Sports Radio Network Events
- On-demand audio and video interviews and highlights
- **LSU Game Times and Mobile Messaging**  
Get the latest on LSU Athletics sent directly to your cell phone or wireless device

## LSUsports.net FEATURES

- The most up-to-the-minute news and notes on LSU athletics
- Online ticket sales
- The latest exciting promotions for LSU sports
- Feature articles, fan polls, statistics, rosters, schedules and much more!
- Order LSU Athletics Photo Prints on LSUPix.net
- The best selection of LSU Merchandise on LSUshop.net

# Radio/TV Roster

INTRO

THIS IS LSU

COACHES

TIGERS

REVIEW

HISTORY

RECORDS

LSU

MEDIA



**00**

**Quinlan Duhon**

Outfield  
5-7 • Jr./2L • R-R  
Youngsville, La.



**1**

**Emily Turner**

Pitcher  
5-11 • Sr./3L • R-R  
Chula Vista, Calif.



**2**

**Tiffany Garcia**

Pitcher  
5-7 • Jr./2L • R-R  
LaPorte, Texas



**3**

**Lindsey Hope**

Third Base  
5-7 • Fr./HS • R-R  
Prairieville, La.



**4**

**Killian Roessner**

Catcher  
5-7 • Jr./2L • R-R  
Manasquan, N.J.



**5**

**Dani Hofer**

Pitcher  
5-11 • So./1L • R-R  
Safety Harbor, Fla.



**6**

**Leslie Klein**

Outfield  
5-6 • Sr./3L • L-L  
Sunrise, Fla.



**9**

**Jazz Jackson**

Outfield  
5-4 • Fr./HS • L-R  
Houston, Texas



**10**

**Kristen Hobbs**

Catcher  
5-5 • Sr./3L • R-R  
Royal Palm Beach, Fla.



**13**

**Shannon Stein**

Second Base  
5-5 • Jr./1L • R-R  
Upland, Calif.



**14**

**Tayl'r Hollis**

Third Base  
5-7 • Jr./TR • R-R  
St. Amant, La.



**17**

**Erika Sluss**

Utility  
5-3 • Jr./2L • R-R  
Vista, Calif.



**22**

**Cody Trahan**

Pitcher/First Base  
6-0 • Fr./HS • R-R  
Orange, Texas



**24**

**Vanessa Soto**

First Base/Second Base  
5-6 • Jr./2L • L-R  
San Diego, Calif.



**27**

**Andrea Smith**

Shortstop  
5-5 • Jr./2L • R-R  
Moreno Valley, Calif.



**44**

**Dee Dee Henderson**

Outfield  
5-4 • Jr./2L • L-R  
Atlanta, Texas



**55**

**Rachel Mitchell**

Outfield  
5-3 • Fr./HS • L-R  
LaPorte, Texas



**Stacey Woods**

Outfield  
5-2 • Fr./HS • L-R  
Sulphur, La.



**Head Coach**

**Yvette Girouard**

27th Season Overall  
7th Season at LSU  
1,067 Career Wins