

# HERE COME THE TIGERS

Entering their 10th season of play in the modern era, the LSU softball team has made its mark...

INTRO

THIS IS LSU

COACHES

TIGERS

OPPONENTS

REVIEW

HISTORY

RECORDS

LSU

MEDIA

1

## WOMEN'S COLLEGE WORLD SERIES MOST OUTSTANDING PLAYER

*Kristin Schmidt earned Women's College World Series Most Outstanding Player honors at the 2004 WCWS, the only player to not win the national championship and earn the honor.*

2

## WOMEN'S COLLEGE WORLD SERIES APPEARANCES

*LSU is one of only two schools in SEC history with multiple Women's College World Series appearances and a winning record in WCWS play.*

2

## ACADEMIC ALL-AMERICANS

*The Tigers have had two CoSIDA Academic All-Americans in the nine-year history of the program, while no program in the SEC has had more than three.*

4

## SEC TOURNAMENT TITLES

*LSU has won an unprecedented four SEC Tournament titles and advanced to the championship game in six of the past seven seasons.*

5

## SEC CHAMPIONSHIPS

*LSU claimed an unprecedented four consecutive league titles from 1999-2002. No other school in SEC history has claimed more than two overall titles.*

5

## SEC TOURNAMENT MVP'S

*Five of the nine SEC Tournament Most Valuable Player honors have been won by the Tigers, including an unprecedented five straight from 1999-2004.*

7

## NCAA REGIONAL APPEARANCES

*LSU made seven-straight NCAA Tournament appearances from 1998-2004, tying the Tigers for the most consecutive NCAA Tournament appearances in SEC history.*

7

## SEC WESTERN DIVISION TITLES

*LSU has won more Division titles than any school in the SEC, failing to win just twice in the program's history.*

7

## 50-WIN SEASONS

*LSU is one of only two programs in the nation to have posted seven 50-win seasons over the past eight years.*

9

## ALL-AMERICANS

*The Tigers have nine NFCA All-Americans in the nine-year history of the program, the most of any school in SEC history.*

9

## NFCA ALL-TIME RANKING

*LSU ranks No. 9 in the NFCA All-time poll, the highest ranking of any team in the SEC. In addition, the Tigers are the youngest team ranked in the top 10, with no other team ranked in the top 10 less than 13 years old and all but three programs are at least 25 years old.*

39

## WEEKS RANKED IN THE ESPN/USA SOFTBALL POLL

*The Tigers have been in the ESPN/USA Softball poll for 39 of the 47 weeks since the inception in 2003, while spending 21 weeks ranked in the Top 10.*

52

## WINS PER SEASON

*LSU is averaging more than 52 wins a season over the past nine years, the second best average in the nation.*

105

## WEEKS RANKED IN THE NFCA/USA TODAY POLL

*LSU has been ranked in the NFCA/USA Today Coaches poll for 105 of the 125 weeks since the Tigers began play in 1997, including a span of 103 consecutive weeks between Feb. 20, 1998, and March 30, 2005. The Tigers have also been ranked in the Top 10 for 73 weeks.*

.789

## WINNING PERCENTAGE

*LSU has the fifth-best winning percentage in the nation over the last nine seasons.*

.768

## WINNING PERCENTAGE IN SEC GAMES

*LSU has posted the best winning percentage of any school in the conference in league play.*

.737

## WINNING PERCENTAGE IN THE SEC TOURNAMENT

*LSU has the best winning percentage in SEC Tournament history by more than 20 percentage points.*

.632

## WINNING PERCENTAGE IN THE NCAA TOURNAMENT

*The Tigers have the fifth-best winning percentage in NCAA Tournament play.*

## INTRO

## THIS IS LSU

## COACHES

## TIGERS

## OPPONENTS

## REVIEW

## HISTORY

## RECORDS

## LSU

## MEDIA



Sophomore Vanessa Soto led the Tigers with 16 doubles in 2005.

## INTRODUCTION

- 1 Decade of Dominance
- 2 Table of Contents
- 3 Quick Facts
- 4 2006 Season Outlook
- 6 Roster/Roster Breakdown

## THIS IS LSU

- 8 Campus Life
- 10 City of Baton Rouge
- 11 State of Louisiana
- 12 Academic Success
- 14 Cox Communications Academic Center for Student-Athletes
- 16 LSU Greats
- 18 Athletic Training
- 19 Strength and Conditioning
- 20 Tiger Park

## COACHES

- 22 Head Coach Yvette Girouard
- 26 Assistant Coaches
- 27 Support Staff
- 28 2006 Diamond Backers

## MEET THE TIGERS

- 30 Lauren Castle
- 31 Lauren Delahoussaye
- 32 Quinlan Duhon
- 33 Fallon Fisher
- 34 Tiffany Garcia
- 35 Camille Harris
- 36 Dee Dee Henderson
- 37 Stephanie Hill
- 38 Kristen Hobbs
- 39 Dani Hofer
- 40 Megan Jolly
- 41 Leslie Klein
- 42 Heidi Robin
- 43 Killian Roessner
- 44 Erika Sluss
- 45 Andrea Smith
- 46 Vanessa Soto
- 47 Shannon Stein
- 48 Emily Turner

## 2006 OPPONENTS

- 50 Opponents
- 53 LSU Tournament Information

## 2005 SEASON REVIEW

- 56 2005 Season Review
- 58 2005 Game Results
- 59 2005 Final Statistics
- 60 2005 Game Superlatives
- 61 2005 Honors/NCAA Rankings
- 62 2005 SEC Review
- 64 2005 SEC Rankings

## HISTORY

- 66 Postseason History
- 68 SEC Tournament Records
- 69 NCAA Tournament Records
- 70 All-Americans/Honor Roll
- 73 Letterwinners
- 74 Tiger Park

## RECORDS

- 78 Individual Game Records
- 79 Team Game Records
- 80 Individual Single-Season Records/Pitching Superlatives
- 82 Individual Career Records/Miscellaneous Records
- 84 Team Season Records
- 86 Yearly Leaders
- 88 Year-by-Year Results
- 92 All-Time Series Records/Coaching Records

## LSU

- 94 President William L. Jenkins
- 95 Athletics Director Skip Bertman
- 96 Athletics Administration
- 98 SEC Information

## MEDIA

- 100 Media Guidelines
- 101 LSU on the Air
- 102 Media List
- 103 LSUsports.net
- 104 Radio/TV Roster

## CREDITS

**EDITOR:** Melissa Reynaud

**LAYOUT & DESIGN:** Jason Feirman, Melissa Reynaud

**COVER DESIGN:** Jason Feirman

**PRODUCTION ASSISTANTS:** Peter Hoang, Brandon Jantz

### PHOTOGRAPHY

Steve Franz

### PRINTING

EBSCO Media - Birmingham, Ala.

The 2006 LSU Softball Media Guide was produced by the LSU Sports Information Office on Power Macintosh G4 using QuarkXpress 6.5 and Adobe Photoshop CS2.

*The LSU Softball Media Guide has been rated among the top seven collegiate softball publications in the nation for three of the past four seasons. The media guide was named second best in the nation in 2005 by the College Sports Information Directors of America (CoSIDA). The publication ranked third in 2004 and seventh in 2002.*



After just two seasons, junior Leslie Klein ranks in the top 10 in career doubles and triples in LSU history.

### SOFTBALL STAFF

<b>HEAD COACH:</b>	Yvette Girouard
<b>ALMA MATER, YEAR:</b>	UL-Lafayette, 1976
<b>CAREER RECORD:</b>	1,012-325 (.757, 25 years)
<b>RECORD AT LSU:</b>	253-75 (.771, Five years)
<b>ASSOCIATE HEAD COACH:</b>	James DeFeo
<b>ALMA MATER, YEAR:</b>	Rutgers, 1996
<b>YEAR AT LSU:</b>	Sixth Year
<b>ASSISTANT COACH:</b>	Lori Osterberg
<b>ALMA MATER, YEAR:</b>	UL-Lafayette, 1999
<b>YEAR AT LSU:</b>	Fourth Year

### TEAM INFORMATION

<b>2005 RECORD:</b>	31-23
<b>2005 SEC RECORD:</b>	12-18 (Third-West)
<b>FINAL NFCA/USA TODAY RANKING:</b>	Not Ranked
<b>FINAL ESPN/USA SOFTBALL RANKING:</b>	Not Ranked
<b>STARTERS RETURNING/LOST:</b>	9/0
<b>PITCHERS RETURNING/LOST:</b>	3/0
<b>LETTERWINNERS RETURNING/LOST:</b>	16/1
<b>NEWCOMERS:</b>	3
<b>ALL-TIME RECORD:</b>	470-126 (.789, Nine years)
<b>ALL-TIME SEC RECORD:</b>	199-60 (.768, Nine years)
<b>SEC TITLES:</b>	5 (1999, 2000, 2001, 2002, 2004)
<b>SEC TOURNAMENT APPEARANCES:</b>	8
<b>ALL-TIME SEC TOURNAMENT RECORD:</b>	28-10 (.737)
<b>SEC TOURNAMENT TITLES:</b>	4 (1999, 2001, 2002, 2004)
<b>NCAA TOURNAMENT APPEARANCES:</b>	7
<b>NCAA TOURNAMENT RECORD:</b>	24-14 (.632)
<b>WCWS APPEARANCES:</b>	2 (2001, 2004)
<b>WCWS RECORD:</b>	5-4 (.556)

### UNIVERSITY

<b>LOCATION:</b>	Baton Rouge, La.
<b>FOUNDED:</b>	1860
<b>ENROLLMENT:</b>	31,234
<b>NICKNAME:</b>	Tigers or Fighting Tigers
<b>COLORS:</b>	Purple & Gold
<b>MASCOT:</b>	Mike V (live Bengal tiger)
<b>HOME FIELD:</b>	Tiger Park
<b>CAPACITY:</b>	1,000
<b>FIELD DIMENSIONS:</b>	L - 200, C - 220, R - 200
<b>CONFERENCE:</b>	Southeastern

### UNIVERSITY ADMINISTRATION

<b>PRESIDENT:</b>	Dr. William L. Jenkins
<b>CHANCELLOR:</b>	Sean O'Keefe
<b>FACULTY REPRESENTATIVE:</b>	Ken E. Carpenter

### ATHLETICS DEPARTMENT

<b>ATHLETICS DIRECTOR:</b>	Stanley "Skip" Bertman
<b>SENIOR ASSOCIATE AD:</b>	Dan Radakovich
<b>ASSOCIATE AD/SWA:</b>	Judy Southard
<b>ASSOCIATE AD/OPERATIONS:</b>	Verge Ausberry
<b>ASSOCIATE AD/INTERNAL RELATIONS:</b>	Bo Bahnsen
<b>ASSOCIATE AD/BUSINESS:</b>	Mark Ewing
<b>ASSOCIATE AD/EXTERNAL AFFAIRS:</b>	Herb Vincent
<b>ASSOCIATE AD/COMPLIANCE:</b>	Chris Howard
<b>ASSISTANT AD/OPERATIONS:</b>	Eddie Nunez
<b>ASSISTANT AD/STUDENT SERVICES:</b>	Miriam Segar

### SPORTS INFORMATION

<b>ASSISTANT AD/SID:</b>	Michael Bonnette
<b>SR. ASSOCIATE SID:</b>	Kent Lowe
<b>ASSOCIATE SID:</b>	Laurie Cannon
<b>ASSOCIATE SID:</b>	Bill Franques
<b>ASSOCIATE SID:</b>	Brian Miller
<b>ASSOCIATE SID (SOFTBALL):</b>	Melissa Reynaud
<b>PUBLICATIONS DIRECTOR:</b>	Jason Feirman
<b>GRAPHIC DESIGN COORDINATOR:</b>	Peter Hoang
<b>PHOTOGRAPHY COORDINATOR:</b>	Steve Franz
<b>ADMINISTRATIVE SECRETARY:</b>	Pat Fredericks

### SPORTS INFORMATION ADDRESS

<b>MAILING:</b>	<b>OVERNIGHT:</b>
LSU Sports Information	LSU Sports Information
P.O. Box 25095	Fifth Floor, Athletics Admin. Building
Baton Rouge, LA 70894	Nicholson Dr. at North Stadium Dr.
	Baton Rouge, LA 70803

### MEDIA INFORMATION

<b>SOFTBALL SID:</b>	Melissa Reynaud
<b>SID OFFICE PHONE:</b>	(225) 578-8226
<b>REYNAUD'S OFFICE PHONE:</b>	(225) 578-1869
<b>SID FAX:</b>	(225) 578-1861
<b>REYNAUD'S HOME PHONE:</b>	(225) 344-2072
<b>REYNAUD'S CELL PHONE:</b>	(225) 241-4365
<b>REYNAUD'S E-MAIL ADDRESS:</b>	mreynaud@lsu.edu
<b>LSU WEBSITE:</b>	www.LSUsports.net/softball

### LSU SPORTS PROPERTIES

<b>DIRECTOR OF TELEVISION/MEDIA:</b>	Kevin Wagner
<b>MANAGER OF TELEVISION:</b>	John Schiebe
<b>TELEVISION PRODUCER:</b>	Paul Danna
<b>DIRECTOR OF BROADCASTING:</b>	Jim Hawthorne
<b>RADIO PLAY-BY-PLAY:</b>	Patrick Wright
<b>NETWORK PHONE NUMBER:</b>	(225) 578-1882
<b>LSU SPORTS INTERACTIVE MANAGER:</b>	Todd Politz



Sophomore Quinlan Duhon became the fifth freshman in LSU history to lead the Tigers in home runs after recording eight in 2005.

INTRO

THIS IS LSU

COACHES

TIGERS

OPPONENTS

REVIEW

HISTORY

RECORDS

LSU

MEDIA



# AWAKEN THE TIGER INSIDE

After an underwhelming season by Tiger standards a year ago, the 2006 LSU softball team takes the field with an awakened Tiger spirit that drives them to return to their familiar place atop the Southeastern Conference and the NCAA. LSU did not lose a starter from its 2005 team, and lost only one letterwinner, while also adding a trio of newcomers who can help them revisit the level of success that has become a staple for the Tigers throughout the program's history.

"Everyone associated with the program is eager to return to competition and prove that the Tigers were merely napping," said head coach Yvette Girouard. "The coaching staff and the entire team expect great things for this regular season."

Playing without a senior and starting several freshmen a year ago, LSU went through a few growing pains, but the team learned from those trials and tribulations and returns with battle tested players who are ready to welcome the challenges of a difficult schedule.

"The demanding schedule early on the road in major competition will prepare us for the rigors of the SEC," said Girouard. "Since the first meeting in the fall we have dedicated ourselves to living in the present by embracing each 'today' with a chance to become better softball players, coaches and teammates."

By overcoming the obstacles last year and putting them in the past, the team has united in the present to become a unit in which each individual understands her contribution and role in making LSU successful.

"This is a team any coach would love to direct," said Girouard. "The team is filled with highly talented, driven, extremely loyal athletes who love LSU. One of the most glaring qualities of the team is their respect for the game and their true appreciation for each other and the talents and attributes each player brings to the group."

The team was tested in the fall and rose to the occasion, never once wavering during the most demanding offseason workouts in the program's history. The players stepped up to the challenge and that has given the team a renewed confidence and terrific approach that will carry them through the year.

"Collectively, the group has embraced each and every new challenge presented to them, including the most strenuous fall conditioning program the Tigers have ever accomplished," said Girouard. "The team's attitude is one of tremendous confidence that this LSU softball team will be one to be remembered."

## PITCHERS

After a less than phenomenal season by LSU standards, the focus on pitching has returned. With the return of three pitchers, including All-SEC selection Emily Turner (Chula Vista, Calif.), the Tigers add the National Player of the Year Dani Hofer (Safety Harbor, Fla.).

**"Everyone associated with the program is eager to return to competition and prove that the Tigers were merely napping."**

"The pitch is back," said Girouard. "LSU softball has been synonymous with excellent pitchers and staffs. This 2006 staff will be exciting to watch with the promise of a return to dominance within the circle."

As a sophomore, Turner posted a 17-16 record with 203 strikeouts. In addition, the junior earned three wins over nationally ranked teams and posted six complete-game shutouts.

"We believe Emily turned the corner in the latter part of last season," said Girouard. "Her confidence, awareness of competition and her own recognition of her physical talents is part of her maturation process. We believe that Emily will have a breakout year."

Despite an injury that limited her action throughout most of 2005, Megan Jolly (Owensboro, Ky.) recorded a 7-5 record with 71 strikeouts. The sophomore threw three complete-game shutouts and recorded a win over nationally ranked Florida.

"Megan is finally healthy and has worked harder physically than at any time in her career," said Girouard. "If she can stay healthy she can give the Tigers very good innings."

A sophomore from LaPorte, Texas, Tiffany Garcia posted a 7-2 mark in her freshman season. She threw three complete-game shutouts, including a one-hitter against Grambling State, while recording 45 strikeouts.

"Tiffany returns with more confidence in her abilities," said Girouard. "Possessing the best change up on the team, Tiffany is fine change of pace from others."

The 2005 Gatorade National Player of the Year, Hofer joins the Tigers after leading Palm Harbor High School to back-to-back Florida Class 5A state titles. As a senior, she recorded a 25-0 record for the 31-0 Hurricanes with 21 shutouts and 15 no-hitters. She struck out 404 with a 0.08 ERA. In four years, she recorded 13 perfect games, which ranks fourth in the all-time national high school record book.

"Dani will be a great addition to this team," said Girouard. "Her greatest attribute is an inherent mound presence. A true competitor, Dani exudes confidence and her teammates feed off her attitude. Dani has great movement on all pitches and more than likely will always stay ahead of the hitters."

## CATCHERS

The Tigers return both junior Kristen Hobbs (Royal Palm Beach, Fla.) and sophomore Killian Roessner (Manasquan, N.J.) from a year ago. While Hobbs saw the most work behind the plate, Roessner got considerable playing time as a freshman.

Hobbs will be sidelined early on as she recovers from offseason ulnar collateral ligament reconstruction, commonly known as Tommy John surgery but affectionately called Tammy Jane surgery by the team.

"Kristen is coming back and is now able to throw gradually," said assistant coach Lori Osterberg. "We will have to see what happens with her rehab, but she will possibly get some time behind the plate. She is rehabbing hard and we'll have to see her progress."

The loss of Hobbs opens the door for Roessner to step in. With a strong, accurate arm, she allowed only seven stolen bases on 14 attempts.

"Killian saw action last year, but has come back a new woman," said Osterberg. "She returns with confidence. She's accurate, has a gun and is smart with it. Killian is also a great communicator on the field with a solid, strong voice that the girls hear. She keeps them centered and on the same page."

## INFIELD

Returning all four starters in an infield that saw a pair of freshmen up the middle, the unit has had time to build a connection and strengthen its confidence.

"With basically the same infield, we have an extra year of experience" said Osterberg. "We have been able to grow together and build off each other. We are playing as a unit. Our confidence is extremely high and we are eager to take the field."

"The infield is like a team within our team and that enables them to play as a unit," said Osterberg. "We have a solid group of girls on the same page. They are communicating well and are talented defensively."

The Tigers return Stephanie Hill (Harahan, La.) at first base, Vanessa Soto (San Diego, Calif.) at second base, Andrea Smith (Moreno Valley, Calif.) at shortstop and Lauren Delahoussaye (Lafayette, La.) at third base. In addition, LSU brought in Texas A&M-Corpus Christi transfer Shannon Stein (Upland, Calif.), who will challenge for a starting role, and freshman Fallon Fisher (Sulphur, La.), who is learning her way at first base.

Hill, a senior who has held down the starting role at first base for two seasons, was selected as one of the team captains for 2006. The former walk-on has been solid in the field, while contributing as one of the team's most consistent and powerful hitters.

"Stephanie is completely solid at her position," said Osterberg. "She's a great leader and communicator on the field. The girls look to her for leadership."

Delahoussaye holds down the hot corner in her second year at third base after playing shortstop in her first two seasons. The senior has used her outstanding arm to make remarkable plays look easy.

"Lauren covers a lot of ground," said Osterberg. "She is fast and has an amazing arm. She is a big plus for us in stopping opponents' short game."

During her freshman year at shortstop, sophomore Smith proved to be one of the most dependable players at that position in school history. Leading the SEC in fielding by a shortstop, she routinely made the highlight reel.

"Andrea plays like a major league baseball player," said Osterberg. "She is fun to watch. She's very consistent and covers a lot of ground."



Junior pitcher Emily Turner



Sophomore catcher Killian Roessner

Soto joins Smith to form the heart of the infield. The sophomore recorded only 10 errors in almost 200 attempts last season while leading the Tigers at the plate in several offensive categories.

"Vanessa is a real steady, stable player who understands the game well," said Osterberg.

Leading TAMUCC to one of its best seasons in school history, Stein ranked second with a .315 average. The sophomore started all 48 games at second base for the Islanders with a .968 fielding percentage, but may play multiple positions at LSU.

"Shannon can play anywhere," said Osterberg. "Put her anywhere and she will come through. She's an impact player and just gets it done. She is strong and fast, so she'll be dependable wherever we put her. With her bat coming through as a prime time hitter, she may find herself in a starting role."

Inducted into the Southwest Louisiana High School Sports Hall of Fame while still in high school, Fisher is a former pitcher and infielder who brings an outstanding bat to the roster as she develops at first base.

"Stephanie has taken Fallon under her wing and shown her the ropes at first base," said Osterberg. "Fallon has come in and really adjusted nicely."

## OUTFIELD

While LSU returns all starters in the outfield this season, the lineup will shift as All-American Leslie Klein (Sunrise, Fla.) moves from left field to center field and All-SEC selection Camille Harris (Hendersonville, Tenn.) shifts from center to left. With both starting positions solidified, the battle will be for a position in right field. Returning starter Quinlan Duhon (Youngsville, La.) is battling senior Lauren Castle (Lafayette, La.) and sophomore Erika Sluss (Vista, Calif.) for the role.

"We are going to have a fast outfield," said associate head coach James DeFeo. "We are going to cover a lot of ground - balls that dropped last year, will definitely not drop this year."

Klein earned All-America honors as a freshman in 2004, but was hampered last season after recovering from a second ACL tear in her knee. The junior has returned to the lineup at full speed.

"Leslie is fully healed and back to her All-America-potential self," said DeFeo. "She's covering ground out there and looking really good."

After starting in center field in 2005 and right field two years ago, Harris will complete the trio with the move to left field. The senior's speed has helped her develop into one of LSU's most reliable outfielders.

"Camille makes the outstanding plays look routine," said DeFeo, "as she patrols the grass at Tiger Park."

After starting 32 of LSU's 54 games in right last season, Duhon returns with the most experience in the outfield. Castle started 13 games in right before taking over as the designated player. Sluss is moving to the outfield after seeing action in the infield last year.

"We have a pretty big battle between Erika, Quinlan and Lauren Castle," said DeFeo. "We really would like to

see Castle in there to free up the designated player spot, but Erika and Quinlan are really hitting the ball well. It will all depend on who is swinging the bat hot."

Dee Dee Henderson (Marietta, Texas) and Heidi Robin (Breaux Bridge, La.) add depth to the outfield to help make it one of the Tigers' strengths.

## AT THE PLATE

The Tigers return all of their hitters from last season as LSU ranked near the top of the SEC in batting a year ago. With an veteran upper class that has played in a majority of games during their careers and a sophomore class than now has a year of experience, LSU looks to remain among the league's best at the plate.

"Castle, Stephanie and Camille are coming back really strong," said DeFeo. "Lauren Delahoussaye is back and swinging the bat really well, while Klein is as strong as ever with her hitting, slapping and running."

"The sophomores bring a lot of experience to the Tigers. Andrea has really worked hard at the plate and is going to be solid, while Soto is just a natural hitter. Sluss is going to be hard to keep out of the lineup."

A duel threat for the Tigers, Castle has the ability to slap for a high average or swing for power. She has improved her bat control and now has the ability to find the holes in the defense.

"Opponents don't know how to play Castle because she can beat out a bunt and she can hit it out at any point," said Osterberg. "She also has a presence because of height, but she is deceptively fast."

Someone that may surprise opponents this season is Roessner, who has returned with added power while making solid contact.

"Killian has really stepped up her game," said DeFeo. "I think this will be her breakout year. Her power game has come. She'll be really solid at the plate this year with a year under her belt."

Adding to the lineup this year will be Fisher and Stein. Both give LSU prime time hitting off the bench and may see extensive time in pinch hitting roles.

"Fallon looks to be a very big impact player," said DeFeo. "Stein is a utility player and her bat is really something that can provide us with a spark."

Henderson add speed to the roster after tying for the team lead in stolen bases last year and crossing the plate in almost half of her games played.

"Henderson can come off the bench and run for anyone," said Osterberg. "We need to get her on early in an inning, move her from bag to bag, and score her."

In a change from last season, Turner will bat for herself while she is pitching. Her ability to remain in the lineup will allow the Tigers more choices with the designated player role.

"Emily will be in the lineup for herself when she is pitching this year," said DeFeo. "She's one of the most natural hitters on the team but we haven't been able to get her in the lineup. This will open up the DP spot, with just one more person in there to get it going."



Senior outfielder Camille Harris

INTRO

THIS IS LSU

COACHES

TIGERS

OPPONENTS

REVIEW

HISTORY

RECORDS

LSU

MEDIA

## INTRO

THIS IS LSU

COACHES

TIGERS

OPPONENTS

REVIEW

HISTORY

RECORDS

LSU

MEDIA

## NUMERICAL

NO.	NAME	POS.	HT.	B-T	CL./EXP.	HOMETOWN/PREVIOUS SCHOOL
00	Quinlan Duhon	OF	5-7	R-R	So./1L	Youngsville, La./St. Thomas More HS
1	Emily Turner	P	5-11	R-R	Jr./2L	Chula Vista, Calif./Bonita Vista HS
2	Tiffany Garcia	P	5-7	R-R	So./1L	LaPorte, Texas/LaPorte HS
3	Stephanie Hill	1B	5-8	R-R	Sr./3L	Harahan, La./Dominican HS
4	Killian Roessner	C	5-7	R-R	So./1L	Manasquan, N.J./Wall HS
5	Dani Hofer	P	5-11	R-R	Fr./HS	Safety Harbor, Fla./Palm Harbor HS
6	Leslie Klein	OF	5-6	L-L	Jr./2L	Sunrise, Fla./South Plantation HS
9	Lauren Delahoussaye	3B	5-5	R-R	Sr./3L	Lafayette, La./Teurlings Catholic HS
10	Kristen Hobbs	C	5-5	R-R	Jr./2L	Royal Palm Beach, Fla./Royal Palm Beach HS
12	Camille Harris	OF	5-2	R-R	Sr./3L	Hendersonville, Tenn./Beech HS
13	Shannon Stein	INF	5-5	R-R	So./TR	Upland, Calif./Texas A&M-Corpus Christi
14	Heidi Robin	UT	5-6	R-R	So./1L	Breaux Bridge, La./Cecilia HS
17	Erika Sluss	UT	5-3	R-R	So./1L	Vista, Calif./Rancho Buena Vista HS
19	Fallon Fisher	UT	5-7	R-R	Fr./HS	Sulphur, La./Sulphur HS
21	Megan Jolly	P	5-6	R-R	So./1L	Owensboro, Ky./Owensboro Catholic HS
24	Vanessa Soto	2B	5-6	L-R	So./1L	San Diego, Calif./Mount Carmel HS
27	Andrea Smith	SS	5-5	R-R	So./1L	Moreno Valley, Calif./Valley View HS
44	Dee Dee Henderson	OF	5-4	L-R	So./1L	Marietta, Texas/Atlanta HS
55	Lauren Castle	DP/OF	5-11	L-R	Sr./2L	Lafayette, La./UL-Lafayette

## ALPHABETICAL

NO.	NAME	POS.	HT.	B-T	CL./EXP.	HOMETOWN/PREVIOUS SCHOOL
55	Lauren Castle	DP/OF	5-11	L-R	Sr./2L	Lafayette, La./UL-Lafayette
9	Lauren Delahoussaye	3B	5-5	R-R	Sr./3L	Lafayette, La./Teurlings Catholic HS
00	Quinlan Duhon	OF	5-7	R-R	So./1L	Youngsville, La./St. Thomas More HS
19	Fallon Fisher	UT	5-7	R-R	Fr./HS	Sulphur, La./Sulphur HS
2	Tiffany Garcia	P	5-7	R-R	So./1L	LaPorte, Texas/LaPorte HS
12	Camille Harris	OF	5-2	R-R	Sr./3L	Hendersonville, Tenn./Beech HS
44	Dee Dee Henderson	OF	5-4	L-R	So./1L	Marietta, Texas/Atlanta HS
3	Stephanie Hill	1B	5-8	R-R	Sr./3L	Harahan, La./Dominican HS
10	Kristen Hobbs	C	5-5	R-R	Jr./2L	Royal Palm Beach, Fla./Royal Palm Beach HS
5	Dani Hofer	P	5-11	R-R	Fr./HS	Safety Harbor, Fla./Palm Harbor HS
21	Megan Jolly	P	5-6	R-R	So./1L	Owensboro, Ky./Owensboro Catholic HS
6	Leslie Klein	OF	5-6	L-L	Jr./2L	Sunrise, Fla./South Plantation HS
14	Heidi Robin	UT	5-6	R-R	So./1L	Breaux Bridge, La./Cecilia HS
4	Killian Roessner	C	5-7	R-R	So./1L	Manasquan, N.J./Wall HS
17	Erika Sluss	UT	5-3	R-R	So./1L	Vista, Calif./Rancho Buena Vista HS
27	Andrea Smith	SS	5-5	R-R	So./1L	Moreno Valley, Calif./Valley View HS
24	Vanessa Soto	2B	5-6	L-R	So./1L	San Diego, Calif./Mount Carmel HS
13	Shannon Stein	INF	5-5	R-R	So./TR	Upland, Calif./Texas A&M-Corpus Christi
1	Emily Turner	P	5-11	R-R	Jr./2L	Chula Vista, Calif./Bonita Vista HS

## COACHING STAFF

<b>Head Coach</b>	Yvette Girouard (UL-Lafayette, 1976)
<b>Associate Head Coach</b>	James DeFeo (Rutgers, 1996)
<b>Assistant Coach</b>	Lori Osterberg (UL-Lafayette, 1999)

## TIGERS BY STATE

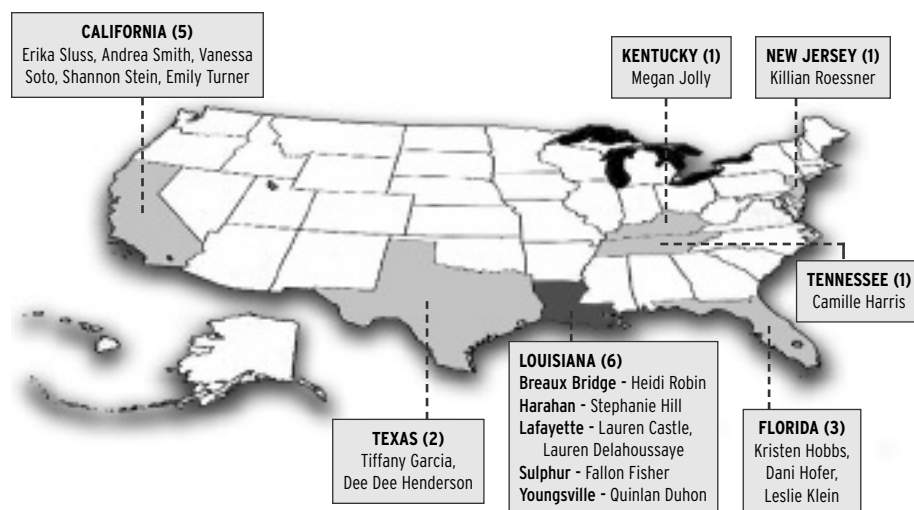

## PRONUNCIATION

## PLAYERS

<b>LAUREN DELAHOUSAYE</b>	del-a-WHO-say
<b>QUINLAN DUHON</b>	quin-luhn DO-yawn
<b>DANI HOFER</b>	dan-E HOE-fer
<b>HEIDI ROBIN</b>	ROW-ban
<b>KILLIAN ROESSNER</b>	kill-e-uhn rah-sner
<b>ERIKA SLUSS</b>	like slush with no H
<b>ANDREA SMITH</b>	AND-ree-uh
<b>VANESSA SOTO</b>	SO-TOE

## COACHING STAFF

<b>YVETTE GIROUARD</b>	E-vette gi-rard
<b>JAMES DEFEO</b>	duh-FAY-o
<b>LORI OSTERBERG</b>	AH-stir-berg





# THIS IS LSU



2006 LSU SOFTBALL



**L**ouisiana State University and Agricultural & Mechanical College has, throughout its 145-year history, served the people of Louisiana, the region, the nation, and the world. LSU is creating a revolution, one of pervasive change and advancement. For the past five years, the focus of the LSU community has been an increased commitment to excellence. Our progress has been dramatic and shows no sign of stopping.



Having witnessed many of yesterday's possibilities become today's tangible realities, the LSU community set forth to capitalize on its success. The goal was to improve our standing as a nationally competitive flagship university. Following intense discussions among the LSU Board of Supervisors, campus administrators, faculty, and student leaders, the objectives required to reach this status crystallized, providing the impetus for LSU's National Flagship Agenda.

## LSU Facts

Location: Baton Rouge, La.  
 Founded: January 2, 1860  
 Enrollment: 31,234  
 President: Dr. William Jenkins  
 Major Fields for Bachelor's Degrees: 72  
 Major Fields for Master's Degrees: 72  
 Major Fields for Doctoral Degrees: 54





## DIVERSITY

**"The Most Diverse school in the nation."**

*Newsweek* magazine named Louisiana State University the "Most Diverse" school in the nation in the Sept. 3, 2003 issue. The enrollment consists of 24 percent minority students.



**"LOUISIANA STATE UNIVERSITY HAS A  
TRADITION OF GRATITUDE EXPRESSED IN  
SERVICE TO COMMUNITY AND COUNTRY."**



**President George W. Bush**

2004 LSU SPRING COMMENCEMENT

Strong supporters of education throughout the state have provided resources for a variety of innovative projects that are attracting world-class researchers and their expertise to LSU. The National Flagship Agenda is working to improve the standing of the University, as well as strengthen its position as an economic engine for the state of Louisiana. As a result, the University community is even more determined to achieve excellence at every level.

LSU remains firmly focused on attaining national flagship status by 2010, the University's 150th anniversary. The resolve of the LSU community and the support of the state make these goals attainable. And, if the last five years are any indication of success, the next phase of this agenda will guarantee LSU's place in the arena of national prominence.

Because of its designation as a doctoral/research university by the Carnegie Foundation, LSU ranks in the top 2 percent of the nation's colleges and universities. This designation is shared by only 59 public and 29 private universities across the nation. LSU is also one of only 25 universities nationwide designated as both a land-grant and sea-grant college.

History and tradition began with LSU's founding in 1853 by the General Assembly of Louisiana as the Louisiana State Seminary of Learning and Military Academy near Pineville, Louisiana. The

institution opened January 2, 1860. When the Civil War began, the school's first superintendent, William Tecumseh Sherman, resigned to assume a command in the Union Army. The seminary reopened in 1869, but was soon destroyed by fire. The institution moved to Baton Rouge, opening on Nov. 1, 1869.

In 1870, the Seminary was renamed Louisiana State University. In 1874, under the United States Morrill Act, the Louisiana State Agricultural & Mechanical College was established in New Orleans. The two institutions were merged by the Legislature in 1877 to become Louisiana State University and Agricultural & Mechanical College.

Construction on the present campus began in 1922 and the first classes were held in 1926. LSU experienced major growth in the 1930s and 1940s, expanding its student body, curricula, and services. During the 1960s, the University began to place increasing emphasis on research.

Recognizing the importance and extent of statewide agricultural activities of units in the LSU System, the LSU Board of Supervisors established the Center for Agricultural Sciences & Rural Development in 1972. This unit was renamed the LSU Agricultural Center in 1982. Components of the LSU Agricultural Center include the Louisiana Agricultural Experiment Station, the Louisiana Cooperative Extension Service

and International Programs.

The primary mission of the LSU Agricultural Center is to conduct research in agricultural and natural resource development and to provide off-campus extension education that disseminates technological, economic, and management information to Louisiana residents.

In 1977, the Paul M. Hebert Law Center, established as the LSU Law School in 1906, was made an autonomous division of the LSU System. The Law Center provides legal education characterized by an unyielding demand for academic excellence. Its unique curriculum, based on civil law as well as substantial elements of common law, provides law graduates with qualifications and training for not one, but two legal systems. The Hebert Law Center holds membership in the Association of Law Schools and is on the approved list of the American Bar Association.

LSU, located on more than 2,000 acres in the southern part of Baton Rouge, Louisiana, is bordered on the west by the Mississippi River. The University's more than 250 principal buildings are grouped on a 650-acre plateau that constitutes the main part of the campus.

LSU and A&M College is accredited by the Southern Association of Colleges and Schools.

INTRO

THIS IS LSU

COACHES

TIGERS

OPPONENTS

REVIEW

HISTORY

RECORDS

LSU

MEDIA

The state capitol building of Louisiana, located in Baton Rouge, is the tallest capitol building in the nation at 34 stories.



Hospitality and comfort are a Southern tradition practiced to perfection around Baton Rouge. Minutes from the city, ancient moss-draped oaks, fragrant honeysuckle, formal gardens and the finest examples of Southern architecture await. Combine this with the excitement of the mighty Mississippi River, Cajun music and a gourmet meal that is topped with freshly brewed cafe-au-lait at one of Baton Rouge's fine restaurants. Mix in an LSU athletic event, and Baton Rouge becomes one of the most attractive cities for living, entertainment and education in the South.



## Baton Rouge Facts

**POPULATION (2002):**  
Baton Rouge 227,818  
East Baton Rouge Parish 412,852

**AVERAGE TEMPERATURES:**  
High 81.3  
Low 52.5  
Average 67.5

The average annual temperature in Baton Rouge is 68 degrees and the city features a semi-tropical climate highlighted by mild winter months.



## Proximity

Baton Rouge is just an hour away from the French Quarter in New Orleans and even closer to the million-acre Atchafalaya Swamp, which is called one of the biggest fishing ponds in the country.



## Mississippi River

Baton Rouge, the capital city of Louisiana, sits on the banks of the Mississippi River.

## Distance Chart from Baton Rouge (BASED ON 70 MPH SPEED):

Atlanta, Ga. ....7 hours	Jackson, Miss. ....2 <sup>1</sup> / <sub>2</sub> hours	New Orleans, La. ....1 hour
Biloxi, Miss. ....2 hours	Jacksonville, Fla. ....8 <sup>1</sup> / <sub>2</sub> hours	Orlando, Fla. ....10 hours
Birmingham, Ala. ....6 hours	Little Rock, Ark. ....5 hours	Pensacola, Fla. ....4 hours
Dallas, Texas ....6 <sup>1</sup> / <sub>2</sub> hours	Mobile, Ala. ....3 hours	San Antonio, Texas ....8 hours
Houston, Texas ....4 hours	Monroe, La. ....2 <sup>1</sup> / <sub>2</sub> hours	Shreveport, La. ....4 hours

The St. Louis Cathedral in Jackson Square is located in the heart of the historic French Quarter area of New Orleans.



### Unique Culture

Louisiana is home to Mardi Gras, a two-week party that includes more than 60 parades and millions of visitors from around the world. All year long New Orleans Jazz, Creole culture, stately riverboats and some of the finest cuisine in the world is mixed into the diverse and renowned culture of Louisiana.



### Sportsman's Paradise

Louisiana offers some of the finest hunting, fishing and boating opportunities in the country.



### Cuisine

Foods like boiled crawfish, jambalaya, shrimp etouffee, and gumbo make the cajun and creole cuisine of Louisiana the envy of the nation.



The East Brown Pelican is Louisiana's State Bird.

Louisiana, one of America's most culturally and geographically diverse states, is located in the heart of the Deep South. Adjacent to the Gulf of Mexico and dotted with hundreds of lakes and bayous, Louisiana is home to all types of terrain from swamps and marshes to lush forests and gentle hills. The state is known for its charm and friendly people, and still maintains the stately antebellum plantations and majestic oaks of its early days. The atmosphere is elegant, yet relaxed and casual.

### Louisiana Facts

Nickname: .....The Pelican State  
Admitted to Union: ..... April 30, 1812  
State Colors: .....Gold, white and blue  
State Bird: .....Brown Pelican

State Dog: .....Catahoula Leopard Dog  
State Tree: .....Bald Cypress  
State Flower: .....Magnolia  
Climate: .....Subtropical

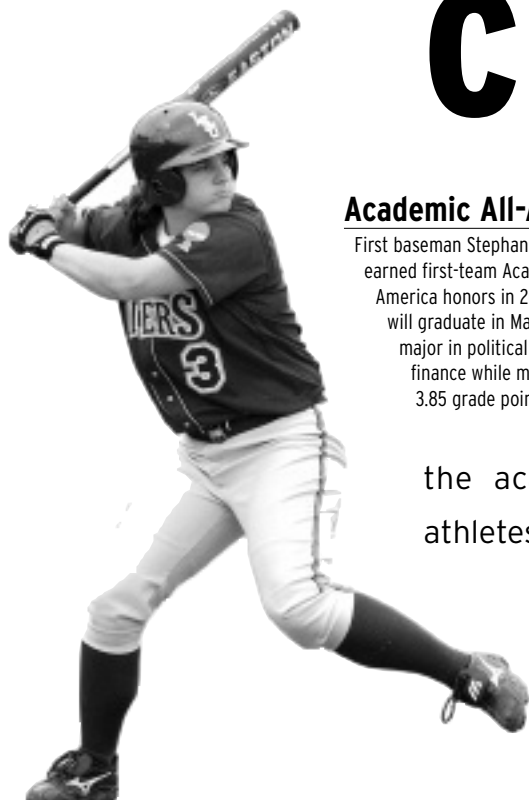

### Academic All-American

First baseman Stephanie Hill earned first-team Academic All-America honors in 2005. The senior will graduate in May with a double major in political science and finance while maintaining a 3.85 grade point average.

Critical to the development of an athlete as a student is an adequate academic facility and capable staff to further the athlete's progress. The Cox Communications Academic Center for Student-Athletes is responsible for overseeing the educational development and progress toward graduation for all student-athletes. The staff acts as a liaison between the student-athlete and the academic communities and insures that student-athletes comply with academic rules established by the University, NCAA and Southeastern Conference. The staff also coordinates academic programs designed to assist student-athletes in acquiring a quality education.

### The Goal

For each student-athlete to reach and receive the highest-quality education and degree.

### The Responsibility

To oversee the educational development and progress toward graduation for all student-athletes.

Tutoring

Career Counseling  
and DevelopmentComply with academic  
rules established by  
LSU, the NCAA and SEC

Time Management

Study Skills

## ACADEMIC STAFF



**Dr. Roger Grooters**  
Executive Director



**Ted White**  
Director



**Jim Rost**  
Associate Director



**Dr. Mary Boudreaux**  
Associate Director



**Tim Boyle**  
Associate Director



**Tommy Powell**  
Technology Specialist



**Gwendolyn Clark**  
Educational Support



**Dr. Tommy Karam**  
Director/Communications Lab



**Jeanne Hieronimus**  
Learning Specialist

## LSU GRADUATES SINCE 1996

**2005**

Christy Connor,  
General Studies  
Sara Fitzgerald,  
Kinesiology  
LaDonia Hughes,  
General Studies

**2004**

Jennie Reeves, Family  
& Consumer Sciences  
Kristin Schmidt,  
Political Science  
Julie Wiese,  
Kinesiology

**2003**

Jessica Clark,  
Biological Engineering  
Erin Johnson,  
Sociology  
Trena Peel,  
Kinesiology  
Aleshia Perry,  
Kinesiology  
Trisha Ward,  
Psychology

**2002**

Dee Douglas,  
Kinesiology  
April Janzen,  
Elementary Education  
Ashley Lewis,  
Family Sciences  
Jennifer Schuelke,  
Secondary Education  
Britni Sneed,  
Kinesiology

**2001**

Janell Deslattes,  
Plant Biology  
Ashlee Ducote,  
Kinesiology  
Stephanie Hastings,  
Kinesiology  
Kim Traina, Sociology  
Auburne Ziober,  
Advertising

**2000**

Tara Asbill,  
Kinesiology  
Shaunte' Fremin,  
Kinesiology  
Stacey Newton,  
Kinesiology  
Taryn Perry,  
Elementary Education  
Julie Stashko,  
Kinesiology

**1999**

Jodi Otten,  
Kinesiology

**1998**

Sophia Mount,  
Kinesiology  
Melissa Poole,  
Kinesiology  
Cathy Whitlock,  
Kinesiology

**1997**

Brandi Landry,  
Kinesiology  
Tyra Perry  
Kinesiology

**1996**

Cindy Pineda, Mass  
Communications

## SEC ACADEMIC HONOR ROLL

**2005**

Lauren Delahoussaye  
Quinlan Duhon (Freshman)  
Dee Dee Henderson (Freshman)  
Stephanie Hill  
Megan Jolly (Freshman)  
Kristen Hobbs  
Killian Roessner (Freshman)  
Andrea Smith (Freshman)  
Vanessa Soto (Freshman)

**2004**

Leigh Ann Danos  
Stephanie Hill  
LaDonia Hughes  
Leslie Klein  
Kristin Schmidt  
Emily Turner (Freshman)  
Julie Wiese

**2003**

Lindsey Howard  
April Janzen  
Tessa Lynam  
Sarah Meadors  
Britni Sneed  
Julie Wiese

**2002**

Jill Crawford  
April Janzen  
Britni Sneed  
Julie Wiese  
Auburne Ziober

**2001**

Stephanie Hastings  
April Janzen  
Britni Sneed  
Julie Wiese  
Auburne Ziober

**2000**

Tara Asbill  
Stephanie Hastings  
Stacey Newton  
Taryn Perry  
Jennifer Schuelke  
Britni Sneed  
Julie Stashko  
Auburne Ziober

**1999**

Tara Asbill  
April Janzen  
Sophia Mount  
Stacey Newton  
Taryn Perry  
Auburne Ziober

**1998**

Tara Asbill  
Sarah KnifeChief  
Brandi Landry  
Stacey Newton  
Tyra Perry

**1997**

Dawn Baker  
Brandi Landry  
Tyra Perry  
Cathy Whitlock



All-American LaDonia Hughes earned her degree in general studies in spring 2005

## ACADEMIC HONORS

**COSIDA ACADEMIC ALL-AMERICANS**

2005	Stephanie Hill	First Team
2000	Tara Asbill	Third Team

**COSIDA ACADEMIC ALL-DISTRICT SELECTIONS**

2005	Stephanie Hill	First Team
2004	Leigh Ann Danos	First Team
2004	Stephanie Hill	First Team
2004	Kristin Schmidt	First Team
2003	Leigh Ann Danos	Second Team
2003	Kristin Schmidt	Second Team
2000	Tara Asbill	First Team
1999	Tara Asbill	



### Amenities

- ▶ 54,000 square feet of working space
- ▶ 75 computer workstations
- ▶ 14 private computer rooms in a state-of-the-art computer lab
- ▶ Additional study rooms and classrooms for private or group study
- ▶ Electronic scheduling of tutoring sessions
- ▶ A 1,000-seat auditorium for classes and lectures



**P**aramount to the success of the “student” half of the term student-athlete is providing LSU athletes with the best possible resources to excel in the classroom. For more than 20 years, the LSU Academic Center for Student-Athletes has helped to build well-rounded student-athletes. But as times change and technology advances, the need for further improvements still exists. As a result, the Cox Communications Academic Center for Student-Athletes opened its doors in November of 2002. A \$15 million renovation to the Gym Armory not only made it among the nation’s premier centers, but put it at the forefront. Improvements to the existing center give LSU student-athletes the best opportunity for success by providing access to the latest technology, as well as an array of expanded services.





## Computer Stations

Throughout the Academic Center are 75 computer stations, providing student-athletes with a quiet working environment for research, writing and studying.



## Bo Campbell Auditorium

The 1,000-seat auditorium is used through the year as a classroom and lecture hall. Each seat in the auditorium has space for a laptop and a modem hookup, providing each student unlimited learning opportunities. The auditorium also contains a movie theatre size screen to aid professors with lectures and classroom activities.



## The Library

The library provides a perfect setting for individual study, or with a tutor as group.

## Study Area

Included in the 54,000 square feet of the Academic Center are individual study areas as well as 14 private computer rooms for student-athletes to work one-on-one with tutors or by themselves.

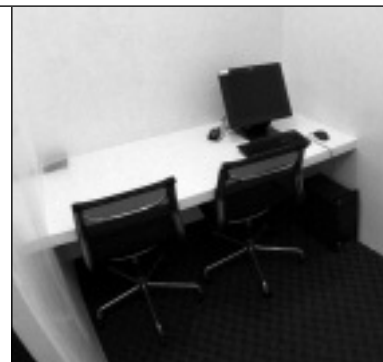

## COMMUNICATIONS LAB



**A**long with the success of LSU Athletics, comes a great deal of media attention and Dr. Tommy Karam, the Director of the Communications Lab, uses his lab, located on the fourth floor of the Cox Communications Academic Center for Student-Athletes, to work with LSU student-athletes on their interactions with the media and interview skills. Karam's lab is a mock press conference setting to get the student-athletes used to handling themselves in front of both print and electronic media. He video tapes the mock interview session and reviews it with the student-athlete to help them become more comfortable in an interview setting.



## Lights, Camera, Answer

Dr. Karam uses his studio to prepare LSU's student-athletes to interact with all phases of local and national media by working one-on-one in a press conference setting. The Communications Lab includes a working camera for Karam to review the session with the student-athletes.

INTRO
THIS IS LSU
COACHES
TIGERS
OPPONENTS
REVIEW
HISTORY
RECORDS
LSU
MEDIA

The five individuals on this page are the only men to have their jerseys retired by LSU. Basketball has retired the No. 23 for Pete Maravich, No. 50 for Bob Pettit, Jr., and No. 33 for Shaquille O'Neal. Football's only retired jersey is the No. 20 worn by Billy Cannon, while baseball retired the No. 15 in honor of longtime coach and current athletics director Skip Bertman.



50

### Bob Pettit

Led LSU to its first NCAA Final Four in 1953 and he later became the first player in NBA history to exceed the 20,000-plus point barrier. Pettit is a member of the NBA Hall of Fame and in 1997 he was named as one of the top 50 players in NBA history.



23

### Pete Maravich

"Pistol Pete," Maravich still holds the NCAA record for career points with 3,667 and for career scoring average with 44.2 points a game. He was selected the National Player of the Year in 1970 after leading the Tigers to the NIT Final Four. He scored 50+ points an amazing 28 times. He went on to a 10-year professional career and was selected as one of the NBA's 50 greatest players in 1997.



33

### Shaquille O'Neal

Was the first pick in the 1992 NBA Draft. He was named MVP of the league in 2000 and was a three-time NBA Finals MVP after leading the Los Angeles Lakers to three World Championships. At LSU, O'Neal averaged 21.6 points and 13.6 rebounds for his career, and in 1991, he was named the World's Amateur Athlete of the Year as well as SEC Athlete of the Year and National Player of the Year. In 1997, he was named as one of the top 50 players in NBA history.



20

### Billy Cannon

One of the true legends of college football in the South, Cannon was the 1959 Heisman Trophy winner and helped the Tigers to the 1958 national title. Cannon's most memorable performance came in 1959 against Ole Miss when No. 1 LSU trailed No. 3 Ole Miss 3-0 in the fourth quarter. He fielded a punt, broke seven tackles and returned it 89 yards for the 7-3 victory. He went on to a successful 11-year professional career.



15

### Skip Bertman

A legend in the college baseball ranks, Bertman created a dynasty at LSU, guiding the Tigers to five national titles in a 10-year stretch from 1991-2000. He also skipped the United States to a bronze medal at the 1996 Olympics in Atlanta and was an assistant on the gold medal-winning U.S. squad in Seoul, Korea in 1988. Bertman retired from coaching following the 2001 season and is currently the LSU athletic director.

**LSU's Success** in each of its 20 sports is evident with this outstanding list of former Tigers.



### Esther Jones

A 21-time All-American while a LSU, Jones won a gold medal as a member of the United States' 4x100-meter relay team at the 1992 Olympic Games in Barcelona.



### Kristin Schmidt

The 2004 Women's College World Series Most Outstanding Player, Schmidt was a three-time NFCA All-American and one of only two players in conference history to earn back-to-back SEC Tournament Most Outstanding Player honors.



### Nicki Arnstad

The 2002 NCAA Floor Exercise Co-Champion, Arnstad became the first LSU gymnast to win a national title. She was a two-time All-American and won the NCAA Central Regional Floor and All-Around Championships.

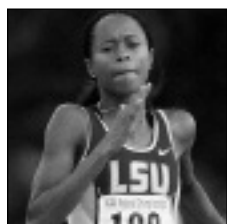

### Muna Lee

The most decorated track and field athlete in school history, Lee won 20 All-America awards and a school record seven national titles while helping the Lady Tigers to five NCAA team championships during her time at LSU. A 2004 Olympian, she finished seventh in the 200 meters at the Summer Games in Athens, Greece.



### Britni Sneed

One of three four-time first-team All-SEC selections in conference history, Sneed was a two-time SEC Player of the Year and a three-time NFCA All-American, leading the Tigers to their first Women's College World Series appearance in 2001.



### Walter Davis

An Olympian in 2000 and 2004, Davis helped LSU to national titles in 2001 and 2002. The SEC Male Athlete of the Year in 2002, he won six NCAA titles and earned a school-record nine All-America honors.

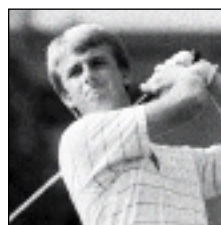

### David Toms

The two-time SEC Player of the Year, Toms has gone on to a successful career on the PGA Tour. Among his PGA Tour victories was a thrilling win at the PGA Championship in August of 2001.



### Marie Ferdinand

The eighth pick overall in the 2001 WNBA draft by the Utah Starzz. A Kodak All-American in 2000-01 who helped the Lady Tigers to the Elite Eight in 2000 and to the NCAA Tournament three times. She is a two-time WNBA all-star selection.



### Todd Walker

Capped his LSU career as the SEC's all-time leader in hits, runs, RBIs, and total bases. Walker, who is a member of the All-Time College World Series Team, led LSU to the national title in 1993.



### Meredith Duncan

The nation's top collegiate golfer in 2002, Duncan left LSU as the school's best female golfer. She earned first-team All-America honors as a senior in 2002 and won the United States Women's Amateur Championship in 2001.



### Ben McDonald

Named National Player of the Year in 1989 and he was later the first player chosen in the Major League Baseball Draft by the Baltimore Orioles.

INTRO

THIS IS LSU

COACHES

TIGERS

OPPONENTS

REVIEW

HISTORY

RECORDS

LSU

MEDIA



**L**SU boasts the largest and most complete athletic training facility in all of collegiate athletics. Focused on aggressive rehabilitation, the Broussard Center for Athletic Training is furnished with the latest in technology and equipment. Some of the features of the 23,000-square foot facility include an on-site x-ray room, an in-house pharmacy, as well as state of the art hydrotherapy pools. The Broussard Center for Athletic Training is equipped with the largest hydrotherapy pools in both collegiate and professional sports and is one of the few collegiate training centers with a full-service pharmacy, as well as on-site x-ray room. LSU is also the only school in college athletics with a training room equipped with a full-service vision center. The facility is named in honor of legendary trainer Dr. Martin J. Broussard, who served as LSU's athletic trainer for several decades.

### Amenities

- ▶ 23,000 square foot athletic training facility
- ▶ On-site x-ray room
- ▶ In-house full-service pharmacy
- ▶ In-house dental and vision centers
- ▶ A Hydrotherapy pool



FACILITY BUILT BY THE TIGER ATHLETIC FOUNDATION



INTRO

THIS IS LSU

COACHES

TIGERS

OPPONENTS

REVIEW

HISTORY

RECORDS

LSU

MEDIA



### Amenities

- ▶ 28 multi-purpose power stations
- ▶ 36 assorted selectorized machines
- ▶ 10 dumbbell stations with 2 sets of 5-180 pound free weights
- ▶ Custom made equipment by Body Masters and Eleiko



**T**he LSU strength and conditioning facility, located in Tiger Stadium, was built in 1997 and features the latest in both strength training and cardiovascular training equipment. Measuring 10,000-square feet, LSU has one of the finest strength and conditioning facilities in the nation.

LSU strength and conditioning team took a new direction in 2000 under strength coach Tommy Moffitt, who was named the 1999 Collegiate Football Strength and Conditioning Coach of the Year by the Professional Football Strength and Conditioning Coaches Society.

Strength and conditioning can be the heart and soul of an athletic program's success, and LSU has taken great strides to improve its strength program and facilities.

FACILITY BUILT BY THE TIGER ATHLETIC FOUNDATION





**T**iger Park, located directly behind LSU's "Dub" Robinson Tennis Stadium, has a seating capacity of 1,000. The dimensions of the field are 200 feet to both foul poles and 220 to center field. A new, elevated, air-conditioned press box was installed behind the home plate bleachers prior to the 2003 season. Tiger Park also features an inning-by-inning scoreboard, message board and a state-of-the-art sound system. With these features, LSU's softball field is one of the most modern softball facilities in the country.



## LSU SOFTBALL LOCKER ROOM

Measuring 81 feet by 29 feet, the LSU softball locker room is a suite of rooms including a lounge area, meeting room, locker room, showers, sauna and a coach's office.

## LSU INDOOR PRACTICE FACILITY

When the weather prevents the softball team from practicing at Tiger Park, the team moves to the indoor, climate-controlled football practice facility. LSU student-athletes benefit from one of the most modern indoor facilities in the nation. Located at the site of the Charles McClendon Practice Facility, the indoor facility was built as part of a \$15 million upgrade of the LSU physical plant in the late 1980's and early 1990's and houses a full football field.





# COACHES



2006 LSU SOFTBALL



# HEAD COACH Yvette Girouard

SIXTH YEAR AT LSU • 26TH YEAR OVERALL



In five seasons at LSU, head coach Yvette Girouard's effect on the Tiger softball program has been powerful. With each year, she continues to add to her legacy as one of the greatest coaches in the history of women's softball by helping LSU maintain its place among the nation's elite in the collegiate ranks.

Girouard, who was inducted into the National Fastpitch Coaches Association Hall of Fame in December 2005 and the Louisiana Softball Coaches Association Hall of Fame in June 2002, enters the 2006 season among the career leaders in NCAA Division I wins (No. 5) and winning percentage (No. 5) and among the active NCAA Division I coaching leaders in wins (No. 5) and winning percentage (No. 5).

Against Arkansas on April 6, 2005, she became the sixth coach in NCAA history to earn her 1,000th career victory and just the fifth in NCAA Division I history. Averaging more than 40 wins a season in her 25 years as a head coach, she is one of only a handful of coaches who can boast that feat over such an extended and noteworthy career.

With 24-straight winning seasons to her credit, she has guided her athletes to 35 All-America honors, including seven while at LSU, 14 Academic All-America honors, including 2005 first-team Academic All-American Stephanie Hill, and taken teams to 14 NCAA Regionals.

No stranger to Oklahoma City, Girouard became just the third coach in NCAA history to take two programs to the Women's College World Series after leading UL-Lafayette to three World Series appearances in the 1990s and LSU to the WCWS in 2001 and 2004.

In 2004, she led LSU to its second Women's College World Series appearance, where the Tigers advanced to within one game of the championship game. After defeating Michigan in extra innings in its first game, LSU fell to eventual national champion UCLA in game two.

Weather postponed play for a day and forced the Tigers into the unenviable situation of having to win three games in a single day to advance to the national championship game. LSU began the day with a win over Florida State before defeating California to force just the seventh "if necessary" game in WCWS history.

## HONORS AND AWARDS

## NATIONAL HONORS

- ▶ 2005 National Fastpitch Coaches Association Hall of Fame Inductee
- ▶ 2001 NFCA National Coaching Staff of the Year
- ▶ 1990, 1993 NFCA National Coach of the Year
- ▶ Seven-Time NFCA South Region Coach of the Year
- ▶ Fifth-Winningest Active Division I Coach
- ▶ Fifth-Best Winning Percentage Among Active Division I Coaches
- ▶ Fifth-Winningest All-Time Division I Coach
- ▶ Fifth-Best All-Time Division I Winning Percentage

## POSTSEASON ACCOMPLISHMENTS

- ▶ Five Women's College World Series Appearances
- ▶ One of Three Coaches to Lead Two Programs to the WCWS
- ▶ 14 NCAA Regional Appearances
- ▶ Nine National Top 10 Finishes

## CONFERENCE HONORS

- ▶ 2001, 2002 Southeastern Conference Coach of the Year
- ▶ 2000 Sun Belt Conference Coach of the Year
- ▶ 1984, 1985, 1987 Southland Conference Coach of the Year

## STATE HONORS

- ▶ 11-Time Louisiana Coach of the Year
- ▶ 2002 Louisiana Softball Coaches Association Hall of Fame Inductee

## OTHER ACCOMPLISHMENTS

- ▶ 24-Straight Winning Seasons
- ▶ 35 All-Americans
- ▶ 14 Academic All-Americans

Unfortunately, the Tigers could not get past California a second time and came up one game shy of the national championship game. LSU's remarkable run marked the first time since 1984 a school from east of the Mississippi River had advanced to within a game of the national championship. Tiger pitcher Kristin Schmidt was named the WCWS Most Outstanding Player, becoming the first player to earn the honor who was not a member of the national championship team. Sophomore Camille Harris was also named to the WCWS All-Tournament team.

In addition, the Tigers were ranked as high as second nationally, matching the highest national ranking for any team coached by Girouard.

In 2001, Girouard led LSU to its first appearance in the WCWS, where the Tigers finished third. Under her guidance, UL-Lafayette (formerly Southwestern Louisiana) advanced to the WCWS with a pair of fifth-place finishes and a third-place finish in 1993.

With .815 winning percentage in the 1990s, her teams posted the third-best winning percentage in the nation behind only Arizona and UCLA. In five seasons at LSU, she has posted the second most wins in the nation over that period, behind only Arizona, and the fourth-best winning percentage.

While her influence has been a catalyst for the growth of the game in the state and nationally for many years, her impact in just five years in Baton Rouge has been no less significant. Becoming the first coach in Southeastern Conference history to lead a team to back-to-back tournament championships, Girouard made a clean sweep of the three major league titles (SEC Western Division, SEC Championship, SEC Tournament Championship) in three of her first five seasons as a Tiger.

In 2005, she became the fifth coach in NCAA Division I history and the sixth coach in NCAA history to earn 1,000 career victories. She guided junior Stephanie Hill to first-team Academic All-America honors, the second Academic All-American in school history and the first to earn first-team honors.

After failing to earn the league titles in 2003, LSU came back to sweep all three major titles again in 2004. The Tigers earned the top seed in NCAA Region 3, marking the 14th consecutive trip to the post-season for Girouard and the seventh for LSU. The Tigers swept through NCAA Regional play, defeating Illinois in the championship game to earn their berth in the Women's College World Series.

For their efforts, Girouard, associate head coach James DeFeo and assistant coach Lori Osterberg were named the National Fastpitch Coaches Association South Region Coaching Staff of the Year, marking the seventh regional coach of the year honor in Girouard's career.

In 2003, Girouard earned her 900th career victory, becoming just the sixth coach in NCAA Division I history and the eighth coach in NCAA history to reach the historic milestone.

After finishing second in the SEC Western Division, the Tigers advanced through the conference tournament to the championship game for the fifth-consecutive year.

The Tigers earned their sixth-consecutive trip to the NCAA Regionals and finishing the year ranked No. 15, the fourth consecutive top 15 ranking for LSU and fifth consecutive top 20 finish for Girouard.

## THE GIROUARD PHILOSOPHY

I believe fully in trying to instill in our athletes a knowledge and a love for the qualities and virtues that comprise good character. Character is what we are inside. It is often revealed by how we act when no one is looking. Winning in our program should occur both on the field as well as in the classroom, in society and in personal lives after Tiger softball. When our players leave our program, hopefully we have developed successful people that will feel that their Tiger family will always have a unique and lasting place in their hearts.

LSU is a very special place with everything provided for success; from athletic facilities to the very best academic center in the country and a first-class administration all at the disposal of our student ath-

letes. In addition to having the friendliness of Louisiana people, LSU has one of the most beautiful campuses in the country. Our players will know from their first visit to the LSU campus that their number one goal is to leave this institution with their degree in hand.

In setting our high standards for the athletes that represent this program, the number one characteristic I look for in student-athletes is discipline. We want disciplined people in our program. It all starts with someone who can control her choices in a respectable way, both on and off the field. The ability to choose right from wrong should not be a battle. We expect to play for championships here at LSU and every student-athlete who competes for the Tiger softball

team will have to have that same discipline and expectations. Our staff is dedicated to LSU, our program and our players.

Concerning the softball side, we will incorporate the 'Tiger Attack' mind set for our games. I'd like to think that my teams are aggressive and hard-nosed, and that they will play the game hard until the final out. We must attack every inning as if the score were 0-0, always thinking 'it is never enough'. We will always be a fundamental team with high emphasis placed on this aspect of the game throughout the entire year. Playing the game with pride, emotion and respect for tradition and class should be a goal for every LSU team. This team will embody those qualities.

INTRO

THIS IS LSU

COACHES

TIGERS

OPPONENTS

REVIEW

HISTORY

RECORDS

LSU

MEDIA

## GIROUARD YEAR-BY-YEAR

### AT UL-LAFAYETTE (Southwestern Louisiana until 2000)

Year	Won	Lost	Pct.	Notable
1981	7	15	.318	
1982	15	13	.536	LIAW Champions
1983	22	13	.629	Third Place in Southland Conference
1984	28	9	.757	Southland Conference Champion
1985	39	13	.750	Southland Conference Champion
1986	32	19	.627	Southland Conference Champion
1987	31	16	.660	NIT; Southland Conference Champion
1988	29	16	.644	No. 22 National Ranking
1989	48	16	.750	No. 21 National Ranking
1990	44	8	.846	No. 7 National Ranking; NCAA Regional
1991	33	10	.767	No. 14 National Ranking; NCAA Regional
1992	41	12	.774	No. 12 National Ranking; NCAA Regional
1993	57	7	.891	No. 8 National Ranking; Third place in WCWS
1994	57	5	.919	No. 2 National Ranking; NCAA Regional
1995	49	9	.845	No. 5 National Ranking; Fifth place in WCWS
1996	46	10	.821	No. 5 National Ranking; Fifth place in WCWS
1997	46	18	.718	No. 13 National Ranking; NCAA Regional
1998	36	15	.706	
1999	54	11	.831	No. 4 National Ranking; NCAA Regional
2000	45	15	.750	No. 16 National Ranking; Sun Belt Champion; NCAA Regional

### AT LSU

2001	59	11	.843	No. 3 Final Ranking; SEC Champion; Third-WCWS
2002	56	11	.836	No. 9 Final Ranking, SEC Champion; NCAA Regional
2003	50	18	.735	No. 15 Final Ranking; NCAA Regional
2004	57	12	.826	No. 3 Final Ranking; SEC Champion; Third-WCWS
2005	31	23	.574	
<b>TOTALS</b>	<b>1,012</b>	<b>325</b>	<b>.757</b>	<b>Five WCWS Appearances; 14 NCAA Regionals</b>
<b>AT LSU</b>	<b>253</b>	<b>75</b>	<b>.771</b>	<b>Two WCWS Appearances; Four NCAA Regionals</b>

### COACHING CAREER

Head Coach, Lafayette High School (1977-80)

Head Coach, Comeaux High School (1980)

Head Coach, UL-Lafayette (1981-2000)

Head Coach, LSU (2001-present)

### MILESTONES

<b>FIRST WIN:</b>	USL def. New Orleans, 8-3, 1981
<b>100TH WIN:</b>	USL def. UL-Monroe, 5-1, April 13, 1985
<b>200TH WIN:</b>	USL def. Centenary, 2-0, April 23, 1988
<b>300TH WIN:</b>	USL def. Samford, 3-1, Feb. 24, 1991
<b>400TH WIN:</b>	USL def. South Carolina, 6-1, April 11, 1993
<b>500TH WIN:</b>	USL def. Louisiana Tech, 6-0, March 19, 1995
<b>600TH WIN:</b>	USL def. Southwest Missouri State, 1-0, March 29, 1997
<b>700TH WIN:</b>	USL def. Southeastern Louisiana, 9-1, April 15, 1999
<b>800TH WIN:</b>	LSU def. Kentucky, 5-2, April 21, 2001
<b>900TH WIN:</b>	LSU def. Alabama, 4-3, March 29, 2003
<b>1,000TH WIN:</b>	LSU def. Arkansas, 8-3, April 6, 2005

In 2002, Girouard picked up her 100th win at LSU in just 119 games, the fastest Tiger coach to 100 victories in school history. In addition, Girouard led LSU to its then highest regular-season ranking, No. 3 nationally.

After sweeping all three of the SEC Championship titles and advancing to the NCAA Regional finals, she earned her second-straight SEC Coach of the Year honor. She has been named coach of the year by three separate conferences: the Southeastern Conference in 2001 and 2002, the Sun Belt in 2000 and the Southland in 1984, 1985 and 1987.

A fourth-consecutive Louisiana Sport Writer's Association Louisiana Coach of the Year honor followed for Girouard, the 11th state honor of her career.

In her first season at LSU, Girouard was able to accomplish something no other coach had been able to do. She led the Tigers to their first appearance in the WCWS with a victory over her former school, UL-Lafayette, in the NCAA Regional Championship game.



In the WCWS, the Tigers fell to Stanford in the first round, but bounced back to knock off Iowa and defending national champion Oklahoma before losing out to UCLA and finishing in a tie for third place nationally, the highest final ranking for any LSU squad.

For their accomplishments, she, DeFeo and Osterberg were named the NFCA National Coaching Staff of the Year. She was also named the Coach of the Year by the SEC and the LSWA. To her credit, she was named the National Coach of the Year in 1990 and 1993.

In her two decades as the Lady Cajuns' head coach, she built the team from the ground floor with no scholarships and a \$3,000 budget to one of the nation's perennial powers. She advanced her UL-Lafayette teams to the NCAA Regionals a total of 10 times, hosting on seven of those occasions.

Girouard was born in Broussard, La., and attended Comeaux High School. She earned a Bachelor of Science degree from USL in 1976 in health and physical education. During her college days, she played on the Lady Cajun volleyball team and was named the school's Female Athlete of the Year in 1976.

Following college, Girouard served as head coach at Lafayette High School where she began the softball program in 1977. In 1980, she coached at her alma mater, Comeaux High School, before beginning the USL softball program in 1981.

Girouard served a three-year term as the South Region Representative on the NCAA All-America Committee and served two, two-year stints on the NCAA South Regional ranking committee. She is currently a member of a nine-person NCAA Softball Rules Committee until her term expires on Sept. 1, 2007.

With a list of accomplishments and awards that speak for themselves, Girouard has proven that she can take her teams to the next level and be successful. Her guidance and leadership have carried her through 25 outstanding seasons and hopefully she will continue to build upon her past successes and reach the ultimate goal of bringing LSU its first national championship in softball.

## WINNINGEST HEAD SOFTBALL COACHES

## WINNINGEST ACTIVE DIVISION I HEAD COACHES

## BY PERCENTAGE (minimum 5 years)

Rank	Coach, Team	Years	W-L-T	Pct.
1.	Mike Candrea, Arizona	19	1,027-203-0	.835
2.	# Sue Enquist, UCLA	17	837-166-1	.834
3.	Stefni Lotief, UL-Lafayette	5	259-52-0	.833
4.	JoAnne Graf, Florida, State	22	1,092-342-6	.760
5.	<b>Yvette Girouard, LSU</b>	<b>25</b>	<b>1,012-325-0</b>	<b>.757</b>
6.	Lu Harris-Champer, Georgia	9	468-153-1	.753
7.	Patty Gasso, Oklahoma	11	544-179-1	.752
8.	Margie Wright, Fresno State	26	1,169-409-3	.740
9.	Carol Hutchins, Michigan	22	940-356-4	.725
10.	Patrick Murphy, Alabama	8	386-148-0	.723

\* - Co-head coach with Sharron Backus for 1989-96

## BY VICTORIES

Rank	Coach, Team	Years	W-L-T	Pct.
1.	Margie Wright, Fresno State	26	1,169-409-3	.740
2.	JoAnne Graf, Florida, State	22	1,092-342-6	.760
3.	Gayle Blevins, Iowa	25	1,060-486-5	.685
4.	Mike Candrea, Arizona	19	1,027-203-0	.835
5.	<b>Yvette Girouard, LSU</b>	<b>25</b>	<b>1,012-325-0</b>	<b>.757</b>
6.	Joyce Compton, South Carolina	23	947-417-3	.694
7.	Carol Hutchins, Michigan	22	940-356-4	.714
8.	Elaine Sortino, Massachusetts	26	895-388-4	.697
9.	Margo Jonker, Central Michigan	26	894-482-5	.649
10.	Kathy Veroni, Western Illinois	33	869-598-2	.592

## WINNINGEST ALL-TIME DIVISION I HEAD COACHES

## BY PERCENTAGE (minimum 10 years)

Rank	Coach, Team	Years	W-L-T	Pct.
1.	* Mike Candrea, Arizona	19	1,027-203-0	.835
2.	* # Sue Enquist, UCLA	17	837-166-1	.834
3.	# Sharron Backus, UCLA	22	854-173-3	.831
4.	* JoAnne Graf, Florida, State	22	1,092-342-6	.760
5.	<b>* Yvette Girouard, LSU</b>	<b>25</b>	<b>1,012-325-0</b>	<b>.757</b>
6.	* Patty Gasso, Oklahoma	11	544-179-1	.752
7.	* Margie Wright, Fresno State	26	1,169-409-3	.740
8.	* Carol Hutchins, Michigan	22	940-356-4	.725
9.	Mike McGovern, Illinois-Chicago	12	582-227-1	.719
10.	Sandy Fischer, Oklahoma State	23	883-358-3	.711

## BY VICTORIES

Rank	Coach, Team	Years	W-L-T	Pct.
1.	* Margie Wright, Fresno State	26	1,169-409-3	.740
2.	* JoAnne Graf, Florida, State	22	1,092-342-6	.760
3.	* Gayle Blevins, Iowa	25	1,060-486-5	.685
4.	* Mike Candrea, Arizona	19	1,027-203-0	.835
5.	<b>* Yvette Girouard, LSU</b>	<b>25</b>	<b>1,012-325-0</b>	<b>.757</b>
6.	* Joyce Compton, South Carolina	23	947-417-3	.694
7.	* Carol Hutchins, Michigan	22	940-356-4	.725
8.	Linda Wells, Arizona State	31	914-679-1	.574
9.	Judi Garman, Cal State Fullerton	20	913-374-4	.709
10.	Bill Galloway, Louisiana Tech	25	897-432-2	.675

\* - Active coaches

# - Co-head coaches from 1989-96

## GIROUARD VS. ALL OPPONENTS

OPPONENT	W	L	OPPONENT	W	L	OPPONENT	W	L	OPPONENT	W	L
Adelphi	1	0	Florida	16	4	Louisville	1	0	South Carolina	31	9
Akron	0	2	Florida A&M	1	0	Manhattan	1	0	South Florida	5	1
Alabama	13	8	Florida Atlantic	1	0	Maryland	1	0	Southeast Missouri State	2	0
Alabama A&M	1	0	Florida International	3	0	Massachusetts	3	0	Southeastern Louisiana	48	1
Alcorn State	1	0	Florida State	8	9	McNeese State	62	21	Southern	3	0
Arizona	1	6	Fresno State	2	2	Michigan	5	1	Southern Miss	39	3
Arizona State	3	4	Furman	6	0	Michigan State	3	0	Southern Utah	1	0
Arkansas	12	3	George Mason	2	0	Midwestern State	1	0	St. Edward's	4	0
Arkansas State	6	0	Georgia	12	8	Minnesota	3	1	St. Louis	2	0
Auburn	11	8	Georgia Southern	2	0	Mississippi State	20	7	St. Mary's	4	1
Ball State	5	0	Georgia State	8	2	Missouri	0	1	Stanford	0	3
Baylor	7	4	Georgia Tech	3	0	Missouri State	5	0	Stephen F. Austin	2	5
Bowling Green	3	0	Grambling State	10	0	Nebraska	6	3	Stetson	1	0
Butler	2	0	Hawai'i	1	0	New Mexico State	2	0	Tennessee	11	9
Cal Poly	1	0	Hill College	1	0	New Orleans	14	2	Texas	1	3
Cal State Fullerton	4	5	Hofstra	5	1	Nicholls State	68	19	Texas A&M	10	9
Cal State Northridge	3	4	Houston	3	1	North Carolina	10	0	Texas A&M-Corpus Christi	6	0
California	3	8	Houston Baptist	12	0	North Texas	5	1	Texas State	13	1
Campbell	2	0	Illinois	2	2	Northeastern State	1	0	Texas Tech	3	1
Carthage	1	1	Illinois State	6	1	Northern Illinois	2	1	Texas-Arlington	13	4
Centenary	38	1	Illinois-Chicago	2	0	Northwestern	1	1	Texas-San Antonio	5	1
Central Michigan	2	0	Indiana	3	1	Northwestern State	61	11	Toledo	0	2
Central Oklahoma	1	0	Indiana State	3	4	Notre Dame	1	2	Troy	2	0
Charlotte	2	0	Iowa	2	0	Ohio	3	0	Tulsa	6	1
Chattanooga	1	1	Iowa State	0	2	Ohio State	1	0	UAB	1	0
Coastal Carolina	2	0	Jackson State	5	0	Oklahoma	14	3	UCLA	1	10
Colorado State	2	0	Jacksonville State	2	0	Oklahoma City	1	2	UC-Riverside	1	0
Columbia	3	0	Jerry's Caterers	1	1	Oklahoma State	2	5	UNLV	6	3
Connecticut	3	0	Kansas	3	1	Ole Miss	19	0	Utah	4	3
Cornell	1	0	Kent State	1	0	Oregon	1	2	Utah State	1	0
DePaul	7	4	Kentucky	14	1	Oregon State	2	0	Villanova	1	0
Drake	1	0	Lamar	17	0	Penn State	2	0	Virginia	4	0
East Carolina	2	0	Long Beach State	1	0	Portland State	1	0	Virginia Tech	1	0
East Tennessee State	2	0	Long Island	1	0	Princeton	3	0	Washington	7	3
Eastern Illinois	3	0	Louisiana Tech	28	30	Rhode Island	2	0	Western Illinois	1	0
Eastern Kentucky	2	0	UL-Lafayette	3	1	Sam Houston State	13	8	Western Kentucky	1	0
Eastern Michigan	0	1	UL-Monroe	60	19	Samford	8	0	Western Michigan	2	0
Eastern Oklahoma	1	0	LSU	2	8	San Diego State	1	0	Wichita State	3	0
Evansville	3	0	LSU-Alexandria	4	0	Seton Hall	2	1	Winthrop	1	0
									Wisconsin	2	2

INTRO

THIS IS LSU

COACHES

TIGERS

OPPONENTS

REVIEW

HISTORY

RECORDS

LSU

MEDIA



## James DeFeo

**Associate Head Coach  
Sixth Year**

James DeFeo enters his second season as the associate head coach at LSU after four years as an assistant coach. It is also his seventh season under head coach Yvette Girouard after one year with her at UL-Lafayette.

Prior to joining Girouard's staff, DeFeo was a graduate assistant at Southern Miss in 1999 when the Golden Eagles became the first, first-year program to advance to the Women's College World Series.

In 2004 season, he, Girouard and Lori Osterberg were named the National Fastpitch Coaches Association South Region Coaching Staff of the Year after leading the Tigers to their second WCWS appears. The trio was also named the NFCA National Coaching Staff of the Year in 2001 after they led LSU to its first WCWS berth.

DeFeo's main duties include working with the hitters and the outfielders as well as recruiting, scouting and practice management. His work with Lori Osterberg and the Tiger hitters has paid off as LSU ranked in the top 30 in the NCAA in batting average and scoring, while ranking fifth in doubles per game last season. Two years ago, the Tigers ranked in the top 10 in the NCAA in batting average, in the top 15 in slugging percentage and home runs per game and in the top 35 in triples per game.

In 2004, LSU broke the school record and led the Southeastern Conference in home runs, while LSU ranked second in the league in batting average, runs scored, hits, triples and RBIs. Individually, then-freshman All-American Leslie Klein ranked in the top 10 in the SEC in every hitting category and ranked in the top 50 in the NCAA in slugging percentage, runs per game and RBIs per game. The Tigers had at least two players ranked in the top 10 individually in the SEC in every hitting category, including five of the top 10 individuals ranked in total bases.

In 2002, former Tiger All-American Trena Peel led the nation in triples, while breaking the LSU and SEC single-season records. With 14 triples, she was just two shy of the NCAA record.

In his first season at LSU the Tigers were second in the SEC and 12th nationally with a .293 team batting average. LSU also led the league in scoring and finished ranked 16th nationally with more than five runs per game.

"James brings an incredible passion for studying hitters and molding players into knowledgeable offensive athletes," said Girouard. "I would describe him as passionate, dedicated, loyal and intelligent and he has an unwavering commitment to our student-athletes, our program and to his hitters."

At UL-Lafayette, DeFeo's team hit .310 and finished the season with a No. 22 national ranking and in the top 10 in hitting and scoring. His 1999 Southern Miss team finished the season ranked second nationally in batting and 10th in scoring. DeFeo was instrumental in helping to revive the Golden Eagle team after a six-year hiatus.

For 10 years, he has served as sole proprietor and instructor of the All-American Softball Clinics in New Jersey, New York, Florida, Pennsylvania and Mississippi. DeFeo has coaching experience at nearly every level of fastpitch softball, including Under-12, Under-16, 18 and Under and Women's Major. DeFeo also is a member of the National Fastpitch Coaches Association.

A native of New Jersey, DeFeo graduated from Rutgers University in 1996 with a bachelor's degree in sport management. He received his master's in sports administration from Southern Miss in 1999. His sister, Stephanie DeFeo, was a three-time All-American under Girouard at UL-Lafayette.

In 2000, DeFeo was married to the former Samantha Rock of Orlando, Fla. They have two daughters, Victoria, 3, and Zoe, 1, and are expecting their third child this summer.



## Lori Osterberg

**Assistant Coach  
Fourth Year**

An assistant for LSU during the 2001 season, Lori Osterberg rejoined the Tigers coaching staff in 2004 after two years as a teacher and softball coach at North Scott High School in Eldridge, Iowa, and now enters her fourth season at LSU.

One of head coach Yvette Girouard's former players, Osterberg brings collegiate playing experience to the Tiger coaching staff. At LSU, Osterberg works with the Tiger infield and hitters and serves as the recruiting co-coordinator.

In 2004, she, Girouard and James DeFeo were named the National Fastpitch Coaches Association South Region Coaching Staff of the Year after leading the Tigers to their second WCWS appears. The trio was also named the NFCA National Coaching Staff of the Year in 2001 after they led LSU to its first WCWS berth.

"We are absolutely ecstatic that Lori has rejoined our program," said Girouard. "She is the complete package in an assistant coach. She is a fantastic teacher and a great motivator."

Osterberg's main duties include working with the hitters and the infielders as well as recruiting and practice management. Her work with James DeFeo and the Tiger hitters has paid off as LSU ranked in the top 30 in the NCAA in batting average and scoring, while ranking fifth in doubles per game last season. Two years ago, the Tigers ranked in the top 10 in the NCAA in batting average, in the top 15 in slugging percentage and home runs per game and in the top 35 in triples per game.

In 2004, LSU broke the school record and led the Southeastern Conference in home runs, while LSU ranked second in the league in batting average, runs scored, hits, triples and RBIs. Individually, then-freshman All-American Leslie Klein ranked in the top 10 in the SEC in every hitting category and ranked in the top 50 in the NCAA in slugging percentage, runs per game and RBIs per game. The Tigers had at least two players ranked in the top 10 individually in the SEC in every hitting category, including five of the top 10 individuals ranked in total bases.

Her work with the LSU infield also paid off last season as defensively the Tigers committed the second fewest errors of any team in the SEC, while ranking fifth in team fielding percentage.

In her first season at North Scott High School, Osterberg guided the softball program to the Iowa state championship in 2002. She then led her team to the state championship game in 2003. For her efforts she was named the East Iowa Regional Coach of the Year both seasons.

In 1999, Osterberg served as a student assistant under Girouard at ULL and graduated with a degree in secondary level special education. She then returned home to Iowa where she coached basketball, volleyball and softball and taught special education at North Scott High School for one year in 2000.

Osterberg was the starting shortstop for UL-Lafayette from 1994-97 and was a member of two Women's College World Series teams. While playing for the Lady Cajuns, she earned All-South honors and was a three-time All-Louisiana selection. She finished her collegiate career with a .336 batting average, 12 home runs and 44 doubles.

"Lori was the epitome of the term 'student-athlete'," said Girouard. "She was a joy to coach every day and is a bigger pleasure to associate with as a person on a daily basis in her role as an assistant coach. She is an individual who makes everyone around her better because of the quality person she is."





## Will Jones

**Assistant Strength & Conditioning Coordinator**

Will Jones enters his fourth year as full-time member of the LSU strength and conditioning staff after being promoted to assistant coordinator in the summer of 2002.

Jones, who graduated with a master's of science degree within the department of kinesiology in May of 2002, served as a graduate assistant in the LSU weight room in 2000 and 2001.

Jones works with the LSU football program and is also responsible for developing and implementing strength and conditioning programs for the baseball and softball teams.

Jones holds certifications as a Certified Strength and Conditioning Specialist (CSCS) with the National Strength and Conditioning Association and is USA Track & Field certified at Level 1.

Jones graduated from Louisiana-Lafayette in May of 1999 with a bachelor's degree in exercise science. He was a defensive back on the Ragin' Cajun football team for four years.



## Melissa Reynaud

**Associate Sports Information Director/ Softball Contact**

Melissa Reynaud enters her fifth year on the LSU sports information staff as Associate SID in charge of the nationally recognized softball program. She is also in her fourth season as the primary contact for the women's volleyball program. Additionally, she oversees the student SIDs in charge of the men's and women's tennis programs.

In 2004, her softball media guide was judged best in the district and ranked third nationally, while her volleyball guide was ranked second in the district and seventh nationally. Her 2005 softball guide earned first place honors in the district and was judged second in the nation.

Reynaud, 29, is a Marksville, La., native and a 1997 graduate of LSU in mass communications. Prior to coming to LSU, Reynaud was the assistant SID at Northwestern State University in Natchitoches. At NSU, she was the primary media contact for the women's basketball, soccer and softball teams and assisted with the other 11 sports including the NCAA Tournament men's basketball team and Division I-AA football team.

From 1999-2000, Reynaud worked as an intern at Ole Miss. In Oxford, she worked primarily with the volleyball and men's and women's track and field programs while assisting with football and both basketball teams.

Reynaud began her career at Northwestern State where she was a graduate assistant for two years while earning a master's degree in sports administration in the spring of 1999.



## Riana Burke

**Associate Athletics Trainer**

Riana Burke begins her first season as an associate athletics trainer at LSU and is entering her third season working with the Tiger softball team. She worked as a graduate assistant with the men's tennis team in her first year in Baton Rouge, before moving to softball as a graduate assistant and then an intern in her last two years. In addition to her duties as the athletics trainer for the softball team, she works to coordinate the drug prevention program for LSU's student-athletes.

A Robbinsdale, Minn., native, Burke, 27, graduated from the University of Minnesota at Duluth with a bachelors of science degree in exercise science with an emphasis on athletic training and a coaching minor in 2002. While with the Bulldogs, she worked for five years in their athletic training department and was a goalkeeper on the women's ice hockey team that won the 2001 NCAA Championship.

Burke earned her masters of science degree from LSU in motor behavior in 2004. She is certified by the National Athletic Trainers Association.

### SUPPORT STAFF



**Robert Parker**  
Manager



**Robert Potts**  
Manager



**Shana Laurent**  
Manager



**Melissa Sorrells**  
Student Trainer

INTRO

THIS IS LSU

COACHES

TIGERS

OPPONENTS

REVIEW

HISTORY

RECORDS

LSU

MEDIA



## The Diamond Backers

The LSU Softball Diamond Backers is a booster club of softball families and fans that support the Tigers not only with financial contributions, but also with their loyal attendance and support at each game. The Diamond Backers' donations help to ensure that LSU remains among the elite college softball programs. The contributions are used to help upgrade softball facilities, purchase equipment and enhance student-athlete and coaching needs.

*For more information concerning the Diamond Backer organization, please call (225) 578-3947*

### GRAND SLAM

John Burke  
Leslie Godchaux  
Laura Leach  
Suzanne Price  
Rich & Joanne Roessner

### DIAMOND MEMBERS

Andrea Babin  
Dr. Daniel Bourque, M.D.  
Dean Flanner & Laurie Davidson  
Rosemary Girouard  
Bridgette Greer  
Steve & Sue Hobbs  
Kerry, Paula & Emily Jolly

### GOLD MEMBERS

Gail & Sam Bass  
Fran & Bill Beck  
Prent, Beth & Walker Castle

Dream Silk Screens  
Pastime Restaurant  
Todd & Mary Sluss  
Tingle Bengals  
Varsity Sports

### PURPLE MEMBERS

Bobbie & Sylvia Atkins  
Mary Benson  
Kim Boudreaux  
Bernie, Jessica & Jacob Braun  
Kelvin Braun  
Mike & Becky Brice  
Lawrence & Cheryl Delahoussaye  
Edward Girouard  
Gary Harris  
Richard & Mona Hudson  
J.P. & Barbara Martin  
Linake & Leora Romero  
Beth Tope

Elaine & Denis Webre  
Auburne, Ron & Mary Ziober

### BASE MEMBERS

Amedisys, Inc.  
Beazie  
Barry & Rita Blair  
Ronald & Karen Braun  
Tisa Broussard  
Anne Castle  
Nelwyn Greer  
Susan Gremillion  
Jan LaLumandier  
Maxine Marionneaux  
Maureen & Allison McCullough  
Catherine Sconzo-Blackburn  
Bobbi & Sylvia Sevier  
Carol Tingle  
David Wendt Family  
Allen Wolfert & Adrienne Young



# TIGERS



2006 LSU SOFTBALL

# #55 Lauren Castle

## Designated Player/Outfield

Senior • 2 Letters

L-R • 5-11

Lafayette, La.

Comeaux HS

UL-Lafayette



- 2006 Team Captain
- 2005 Easton Second-Team All-American
- 2005 NFCA First-Team All-South Region
- 2005 Louisiana Hitter of the Week (March 9)
- 2005 Purple & Gold Challenge MVP
- 2004 Easton Third-Team All-American
- 2004 NCAA Region 3 All-Tournament Team
- 2004 NFCA First-Team All-South Region
- 2004 Second-Team All-SEC
- 2004 First-Team All-Louisiana
- 2004 SEC Hitter of the Week (March 1)
- 2004 Louisiana Hitter of the Week (April 20)
- 2004 NFCA Leadoff Classic All-Tournament Team
- 2004 Tiger Classic All-Tournament Team

### JUNIOR SEASON (2005)

Played and started in all 54 games ... Named a second-team All-American by Easton ... Named a first-team All-South Region selection ... Named the Louisiana Hitter of the Week on March 9 after hitting .545 with two doubles, a triple and a home run while leading LSU to the Purple & Gold Challenge championships ... Named Most Valuable Player of the Purple & Gold Challenge ... Tied for eighth in doubles in the SEC ... Tied for eighth in hits and tied for fourth in doubles in the SEC in league games ... Tied for the team lead in batting average, hitting .367 for the season ... Tied for the team lead with 19 multiple-hit games, including seven three-hit games ... Ranks fifth in career multiple-hit games in LSU history ... Tied for the second-longest hitting streak on the team at eight games ... Broke the LSU single-game record for hits with five against Mississippi State ... Tied the Tiger single-game record for runs scored against Mississippi State ... Knocked in what proved to be the game-winning runs on a three-RBI double against Indiana.

### SOPHOMORE SEASON (2004)

Played in all 69 games, starting 67 ... Named a third-team All-American by Easton ... Member of the NCAA Region 3 All-Tournament Team ... Named a first-team All-South Region selection ... A first-team All-Louisiana selection at designated player ... Earned second-team All-SEC honors as a designated/utility player ... Named the SEC Hitter of the Week on March 1 after hitting .435 in the NFCA Leadoff Classic with a double, a home run, six RBIs and six runs scored ... Earned Louisiana Hitter of the Week honors on April 20 after hitting .636

against Ole Miss with a stolen base, an RBI and four runs scored ... Member of the NFCA Leadoff Classic and Tiger Classic All-Tournament teams ... Ranked fifth in the SEC in batting average, seventh in runs scored and eighth in total bases ... Led the team in batting on the season, hitting for a .367 average ... Tied for the fourth most single-season multiple-hit games with 24 ... Had five, three-hit games on the season ... Recorded the third-longest hitting streak in LSU history at 13 games ... Tied the LSU single-game record for walks twice with three (vs. Georgia and Ole Miss) ... Knocked in the game-winning run on a walk-off single in the 10th inning against No. 15 South Carolina ... Ranked third on the team in hits and runs scored and fourth in RBIs ... Against Nicholls State, recorded a season-best five RBIs ... Recorded her first of four home runs on the season against Florida Atlantic ... Went 1-0 in one appearance in the circle.

### FRESHMAN SEASON (ULL, 2003)

Played in 55 games, starting 50 ... Helped the Lady Cajuns as they made a trip to the Women's College World Series ... Batted .248, ranking sixth on the team ... Recorded two doubles, a triple and three home runs on the season with 17 RBIs ... Knocked in the game-winning run in a 2-1 win over Western Kentucky in the Sun Belt Conference Tournament ... Went 6-for-10 with three runs scored and four RBIs in four-game conference sweep of New Mexico State ... Recorded an RBI double in 2-0 win over nationally ranked Alabama.

### HIGH SCHOOL

Helped Comeaux High School to two district championships and two state runner-up finishes ... Named the Class 5A state Most Valuable Player twice ... Selected the district MVP twice ... A first-team all-state and all-Acadiana selection twice ... As a member of the Louisiana Gold summer league team, was a first-team All-American.

### PERSONAL

Full name is Lauren Elizabeth Castle ... Parents are Beth and Prent Castle ... Has two brothers, Chip (24) and Walker (6) ... Majoring in general studies ... Born on Dec. 30, 1983, in Vicksburg, Miss.



#### CASTLE'S CAREER STATISTICS

YEAR	AVG	GP-GS	AB	R	H	2B	3B	HR	RBI	TB	SLG%	BB	HBP	SO	GDP	OB%	SF	SH	SB-ATT	PO	A	E	FLD%
2003	.248	55-50	145	13	36	2	1	3	17	49	.338	11	0	34	2	.301	0	0	3-4	11	1	1	.923
2004	.367	69-67	218	47	80	8	1	4	38	102	.468	19	0	44	0	.414	2	5	3-4	3	0	1	.750
2005	.367	54-54	180	34	66	14	2	1	25	87	.483	11	0	27	1	.401	1	9	5-6	8	1	1	.900
TOTALS	.335	178-171	543	94	182	24	4	8	80	238	.438	41	0	105	3	.380	3	14	11-14	22	2	3	.899

YEAR	ERA	W-L	APP	GS	CG	SHO/CBO	SV	IP	H	R	ER	BB	SO	2B	3B	HR	AB	B/AVG.	WP	HBP	BK	SFA	SHA
2004	4.67	1-0	1	1	0	0/0	0	3.0	1	3	2	2	4	0	0	0	12	.083	1	1	0	0	0
TOTALS	4.67	1-0	1	1	0	0/0	0	3.0	1	3	2	2	4	0	0	0	12	.083	1	1	0	0	0

# #9 Lauren Delahoussaye

**Third Base**  
**Senior • 3 Letters**  
**R-R • 5-5**  
**Lafayette, La.**  
**Teurlings Catholic HS**



- 2005 SEC Academic Honor Roll
- 2004 NFCA First-Team All-South Region
- 2004 Second-Team All-SEC
- 2004 First-Team All-Louisiana
- 2004 Louisiana Hitter of the Week (March 30)
- 2004 Purple & Gold Challenge All-Tournament Team

## JUNIOR SEASON (2005)

Played in all 54 games, starting 53 ... Moved from shortstop to third base prior to the start of the year ... Ranked fifth in fielding percentage by a third baseman in the SEC ... Tied for fourth in assists in the SEC in league games ... Ranked second on the team in walks with 17 ... Recorded nine multiple-hit games and five multiple-RBI games on the season ... Recorded a pair of three-hit games on the season with two, three-RBI games ... Posted a six-game hitting streak, one shy of her career best ... Knocked in the game-winning runs against McNeese State, Nicholls State and Kentucky ... Tied the LSU single-game record for walks with three vs. Alabama ... Ranks 12th in career home runs and is tied for sixth in sacrifice flies in LSU history ... Was a member of the SEC Academic Honor Roll.

## SOPHOMORE SEASON (2004)

Played and started all 69 games ... Named a first-team All-South Region selection ... Member of the All-SEC second team and All-Louisiana first team ... Earned Louisiana Hitter of the Week honors on March 30 after hitting .556 against Alabama with two home runs, six RBIs and three runs scored ... Member of the Purple & Gold Challenge All-Tournament team after hitting .588 with two doubles, a home run, five RBIs and nine runs scored ... Ranked 10th in the SEC in total bases, tied for 11th in home runs and tied for fourth in sacrifice flies ... Ranked in the top five on the team in slugging percentage, runs scored, hits, RBIs, doubles and home runs ... Recorded 17 multiple-hit games, including four, three-hit games ... Had 12 multiple-RBI games, including three, three-RBI games ... Tied the LSU single-game record with three walks vs. Alabama.

## FRESHMAN SEASON (2003)

Played in 36 games, starting 12 ... Knocked in the game-winning run in the bottom of the ninth inning in a 1-0 win over Tennessee in the SEC Tournament ... Also knocked in what proved to be the game-winning run in the fifth inning against Florida in the SEC Tournament ... Went 3-for-4 with three runs scored in a doubleheader sweep of Jackson State ... Recorded her first hit with an RBI against Jackson State ... Tied for the team lead with a pair of sacrifice flies.

## HIGH SCHOOL

2002 Gatorade softball player of the year in Louisiana ... Member of Who's Who Among the Nation's Top Athletes ... 2002 Louisiana High School All-Star Game West Most Valuable Player ... Three-time member of the all-state first team ... Three-time first-team All-Acadiana selection ... Named to the all-district team all four years of high school ... Led Teurlings Catholic to state championships in 2000 and 2001 ... As a senior, she hit .463 with five home runs, 15 doubles, two triples and 33 RBIs ... Never hit below .400 in high school ... Hit over .500 for her career with the Louisiana Reflections travel ball team ... Earned four academic letters ... Member of the National Honor Society and Beta Club ... President of the Student Body ... Voted prom queen ... Earned the United State Marine Corps Scholastic Excellence Award ... Carried a 4.0 overall grade point average.

## PERSONAL

Full name is Lauren Renee' Delahoussaye ... Parents are Lawrence and Cheryl Delahoussaye ... Has one sister, Lindsy, and one brother, Jacob ... Majoring in mass communications ... Was born in Lafayette, La., on March 13, 1984.



## DELAHOUSSEY'S CAREER STATISTICS

YEAR	AVG	GP-GS	AB	R	H	2B	3B	HR	RBI	TB	SLG%	BB	HBP	SO	GDP	OB%	SF	SH	SB-ATT	PO	A	E	FLD%
2003	.224	36-12	49	6	11	0	0	0	8	11	.224	8	0	6	1	.322	2	1	0-0	3	2	1	.833
2004	.289	69-69	211	38	61	12	0	9	40	100	.474	18	2	23	4	.346	3	3	5-5	127	98	26	.896
2005	.245	54-53	143	15	35	7	1	3	21	53	.371	17	1	22	1	.327	1	3	2-2	43	103	17	.896
TOTALS	.266	159-134	403	59	107	19	1	12	69	164	.407	43	3	51	6	.336	6	7	7-7	173	203	44	.895

# #00 Quinlan Duhon

## Outfield

Sophomore • 1 Letter

R-R • 5-7

Youngsville, La.

St. Thomas More HS



- ▶ 2005 Purple & Gold Challenge All-Tournament Team
- ▶ 2005 Tiger Classic All-Tournament Team
- ▶ 2005 SEC Freshman Academic Honor Roll



## HIGH SCHOOL

Earned four letters in softball and one in volleyball ... 2003 second-team all-region selection ... 2002-04 all-state selection ... 2002-04 District Most Valuable Player ... 2002-04 first-team all-district selection ... 2001 second-team all-district selection ... 2002-04 All-Acadiana selection ... Wendy's High School Heisman selection ... Member of the Louisiana High School Coaches Association All-Star Game West squad ... Helped her team to Louisiana 4A state championships in 2001 and 2002 ... Led her team to four consecutive district championships from 2001-04 ... Hit .456 with a .913 slugging percentage as a senior with 12 doubles and 12 home runs ... For her career, hit 42 doubles with 27 home runs for a .740 slugging

percentage ... NFCA All-American Scholar Athlete ... Composite Academic All-State selection in 2004 ... Member of the National Honor Society Honors Program in 2003, 2004 ... Member of the Excellence Academic Honor Roll from 2001-04 ... Was a St. Thomas More Top Cat in 2002, 2003 and 2004.

## PERSONAL

Full name is Mary Quinlan Duhon ... Parents are Casey and Amy Duhon ... Has one sister, Mackensie (17) ... Majoring in business ... Grandfather Stanley Duhon played AAA baseball for the "Teche League" from 1952-54 ... Born on Aug. 15, 1986, in Lafayette, La.

## FRESHMAN SEASON (2005)

Played in all 54 games, starting 53 ... Named to the Purple & Gold Challenge and Tiger Classic All-Tournament teams ... Led the team with eight home runs ... Ranked second on the team with 38 RBIs and was tied for third with 12 doubles ... Recorded the second-most single-season sacrifice flies in LSU history with five, which was tied for second in the SEC ... Tied for the conference lead with three sacrifice flies in league games ... Recorded the longest hitting streak on the team during the season at nine games ... Posted 12 multiple-hit games, including three, three-hit games ... Recorded nine multiple-RBI games, the second most on the team ... Knocked in the game-winning runs against Grambling State, Ohio, Nicholls State and against Florida ... Tied the LSU single-game record for runs scored (4) against Columbia and home runs (2) vs. Fresno State ... Tied for the team lead in RBIs in a single game with five vs. McNeese State.



## DUHON'S CAREER STATISTICS

YEAR	AVG	GP-GS	AB	R	H	2B	3B	HR	RBI	TB	SLG%	BB	HBP	SO	GDP	OB%	SF	SH	SB-ATT	PO	A	E	FLD%
2005	.292	54-53	161	32	47	12	0	8	38	83	.516	10	2	20	0	.331	5	1	1-1	47	4	3	.944
TOTALS	.292	54-53	161	32	47	12	0	8	38	83	.516	10	2	20	0	.331	5	1	1-1	47	4	3	.944



# #19 Fallon Fisher

**Utility**

**Freshman • High School**

**R-R • 5-7**

**Sulphur, La.**

**Sulphur HS**



## HIGH SCHOOL

Earned four letters in softball and rodeo and two letters in volleyball ... Inducted into the Southwest Louisiana High School Sports Hall of Fame in 2005 ... Led the Lady Tors to the 2005 state semifinals and the 2004 state quarterfinals ... Team won the 2004 and 2005 District 3-5A championship ... Earned all-district honors for four years and all-state honors for three years ... Named 2004 All-Southwest Louisiana Miss Softball ... Selected the District 3-5A Most Valuable Player for two years ... Member of the Louisiana High School All-Star team ... 2005 Academic All-State selection ... Also

an outstanding rodeo rider ... 2004 Senior Girl's All-Around Champion at the National Little Britches Finals Rodeo ... Placed second in the world in breakaway roping and in the top 20 in the world in barrel racing, team roping, pole bending, goat tying and the trail course ... In 2005, named the All-Around Cowgirl at the Southeast Louisiana High School Rodeo ... Won the breakaway roping competition and finished fifth in barrel racing ... Selected as part of Who's Who Among American high School Students for four years ... Earned the "S" Award and the "Dr. T" Award ... Member of the National Medical Forum.

## PERSONAL

Full name is Fallon Ardette Fisher ... Parents are Alton and Regina Fisher ... Has one brother, Colt (15) ... Born on Feb. 11, 1987, in Sulphur, La.



INTRO

THIS IS LSU

COACHES

TIGERS

OPPONENTS

REVIEW

HISTORY

RECORDS

LSU

MEDIA

# #2 Tiffany Garcia

**Pitcher**

**Sophomore • 1 Letter**

**R-R • 5-7**

**LaPorte, Texas**

**LaPorte HS**



## FRESHMAN SEASON (2005)

Made 17 appearances, going 7-2 ... Threw three complete-game shutouts on the season ... Threw a one-hit shutout against Grambling State in the Tiger Classic ... Also threw two-hitters against Grambling State, Ohio and Columbia ... Struck out a season-best six batters twice (vs. Grambling State and Ohio) ... Did not allow a home run in 64.2 innings pitched.

## HIGH SCHOOL

Earned four letters in softball ... Team was ranked as high as fifth nationally her senior season, finishing the year ranked eighth ... Team was ranked 13th in 2003 ... Led her team to district championships as a junior and senior ... Team advanced to the regional finals in 2003 and 2004 ... Was a first-team all-district selection as well as the district Most Valuable Player as a junior and senior ... Was a first-team all-Greater Houston and all-state



selection as a senior ... Was a second-team all-Greater Houston and all-state selection as a junior ... Selected the team Most Valuable Player as a junior and a senior ... Earned the U.S. Army Reserve National Scholar-Athlete Award ... Went 30-2 as a senior with a 0.48 earned run average and 248 strikeouts.

## PERSONAL

Full name is Tiffany Michelle Garcia ... Parents are Mitchell and Julene Garcia ... Has one brother, Jason (23) ... Born on Oct. 28, 1985, in Pasadena, Texas.

## GARCIA'S CAREER STATISTICS

YEAR	ERA	W-L	APP	GS	CG	SHO/CBO	SV	IP	H	R	ER	BB	SO	2B	3B	HR	AB	B/AVG.	WP	HBP	BK	SFA	SHA
2005	3.46	7-2	17	9	4	3/0	0	64.2	61	39	32	43	45	15	2	0	307	.247	11	6	0	0	11
TOTALS	3.46	7-2	17	9	4	3/0	0	64.2	61	39	32	43	45	15	2	0	307	.247	11	6	0	0	11

# #12 Camille Harris

## Outfield

Senior • 3 Letters

R-R • 5-2

Hendersonville, Tenn.

Beech HS



- 2005 USA Softball Player of the Year Watch List
- 2005 NFCA Second-Team All-South Region
- 2005 First-Team All-Louisiana
- 2005 Second-Team All-SEC
- 2005 Purple & Gold Challenge All-Tournament Team
- 2004 WCWS All-Tournament Team
- 2004 NCAA Region 3 All-Tournament Team
- 2004 Second-Team All-Louisiana
- 2004 Louisiana Hitter of the Week (April 27)
- 2003 Second-Team All-SEC
- 2003 First-Team All-Louisiana
- 2003 Louisiana Hitter of the Week (April 29)

### JUNIOR SEASON (2005)

Played and started in all 54 games ... Member of the USA Softball Collegiate Player of the Year Watch List ... Named a second-team NFCA All-South Region selection ... Member of the All-Louisiana first team and All-SEC second team ... Named to the Purple & Gold Challenge All-Tournament team ... Led the SEC, broke the LSU single-season record and ranked ninth in the NCAA in hit by pitches with 14 ... Led the SEC and the team in on base percentage at .497, the second highest single-season total in LSU history ... Led the team and ranked 10th in the SEC in runs scored with 42 ... Led the team and tied for fifth in the SEC in walks with 31, the fourth highest single-season total in LSU history ... Tied for the team lead and tied for fourth in the SEC in stolen bases with 21 ... Tied for second on the team in home runs and tied for fourth on the team in hits ... Recorded 13 multiple-hit games, including two, three-hit games ... Posted three multiple-RBI games ... Recorded a six-game hitting streak during the season ... Tied the LSU single-game record for walks with three vs. Georgia ... Three times tied the LSU single-game record for hit by pitches with two (vs. Florida, Nicholls State and Kentucky) ... Knocked in game-winning runs against Ohio and South Carolina ... Ranks third in career hit by pitches, fourth in stolen bases, fifth in walks and home runs, sixth in triples, seven in runs scored and is tied for eighth in RBIs in LSU history.

### SOPHOMORE SEASON (2004)

Played and started all 69 games ... Named to the Women's College World Series All-Tournament Team after hitting .313 with a double, two RBIs and three stolen bases ... Was a member of the NCAA Region 3 All-Tournament team after going .364

with a double, a home run, an RBI and four runs scored ... Was a second-team All-Louisiana selection ... Earned Louisiana Hitter of the Week honors on April 27 after hitting .500 with two home runs, six RBIs and two runs scored in two games against No. 19 Auburn ... Ranked fourth in the SEC in triples and sixth in the league in stolen bases ... Ranked in the top five on the team in batting average, slugging percentage, on base percentage, runs scored, RBIs, triples, home runs, walks and stolen bases ... Recorded nine multiple-hit and multiple-RBI games, including four games with three or more RBIs, on the season ... Ranks fifth in career triples in LSU history ... Ranks in the top 10 in career stolen bases in LSU history.

### FRESHMAN SEASON (2003)

Played in 48 games, starting 35 ... Missed the final 15 games of the season with a broken arm suffered in the first game of the series against Auburn ... finished the season with a three-game hitting streak ... Was named to the All-SEC second team ... Was a first-team All-Louisiana selection ... Named Louisiana Hitter of the Week on April 29 ... Led the team and ranked seventh in the SEC in slugging percentage ... Also led the team in batting average and on-base percentage ... Ranked second on the team in triples, third in stolen bases and fourth in home runs ... Recorded nine multiple-hit and seven multiple-RBI games ... Tied the LSU single-game records for hits (4) and RBIs (6) against Southern Miss ... Went 4-for-5 with a home run, four RBIs and three runs scored in a doubleheader sweep of Jackson State.

### HIGH SCHOOL

Helped Beech HS to the 2001 Class 3A state championship ... 2001 all-state selection ... Four-time



member of the all-district team ... Selected to the All-Summer County team for four years ... Led Beech to Region and District titles in 1999, 2000, 2001 and 2002 ... Her summer league teams won four Tennessee state titles and two national titles ... Won the 1996 Wheaties "Sweetest Swing" in America contest ... Three-time member of Who's Who Among American High School Students.

### PERSONAL

Full name is Camille Patrice Harris ... Parents are Angela and Gary Harris ... Has a sister, Britney ... Majoring in communications studies ... Her father played in the Canadian Football League ... Born on July 31, 1984, in Bakersfield, Calif.

### HARRIS' CAREER STATISTICS

YEAR	AVG	GP-GS	AB	R	H	2B	3B	HR	RBI	TB	SLG%	BB	HBP	SO	GDP	OB%	SF	SH	SB-ATT	PO	A	E	FLD%
2003	.337	48-35	98	26	33	3	2	6	29	58	.592	11	1	18	1	.409	0	5	9-12	14	2	0	1.00
2004	.303	69-69	175	45	53	6	4	7	37	88	.503	27	4	31	0	.402	3	3	24-27	32	1	1	.971
2005	.338	54-54	139	42	47	7	2	7	18	79	.568	31	14	20	0	.497	1	3	21-23	44	7	2	.962
TOTALS	.323	171-158	412	113	133	16	8	20	84	225	.546	69	19	69	1	.438	4	11	54-62	90	10	3	.971

# #44 Dee Dee Henderson

## Outfield

Sophomore • 1 Letter

L-R • 5-4

Marietta, Texas

Atlanta HS



► 2005 SEC Freshman Academic Honor Roll



### FRESHMAN SEASON (2005)

Played in 46 games ... Saw most action as a pinch runner ... Went 1-for-6 at the plate ... Recorded her first career base hit on her birthday against Kentucky ... Scored 21 runs on the season, which was tied for sixth on the team ... Was 21-for-25 in stolen bases ... Tied for third in stolen bases in the SEC ... Tied for fourth in stolen bases in the SEC in league games ... Tied for the team lead in stolen bases ... Recorded the 11th most single-season stolen bases in LSU history.

### HIGH SCHOOL

Earned four letters in softball, four in track, three in volleyball and two in cheerleading ... Member of

the 2004 East All-State team ... 2004 Academic All-State selection and honorable mention all-state selection ... 2004 first-team all-area selection ... All-state selection in 2003 ... Most Valuable Player in the district for two years ... Received the Maroon & White Award ... Hit .411 for her career ... Batted .450 as a senior with 36 runs scored, 32 stolen bases and two home runs ... Summer ball team won the 2002 ASA state championships ... Member of the 4x400-meter relay team that finished third in the state in 2002 and 2004 and seventh in the state in 2001 ... Member of the Who's Who Among America's High School Students

Sports Edition ... Member of Who's Who Among America's High School Students ... Member of the National Honor Roll and the National Honor Society ... Named a Texas Scholar and a Top Ten Percent graduate ... Graduated Summa Cum Laude.

### PERSONAL

Full name is DeShondra LaShea Henderson ... Parents are Kentry and Kimberly Henderson ... Has one brother, Kendrick (15) ... Majoring in biological sciences ... Related to Dante Hall and Derrick Blaylock of the Kansas City Chiefs ... Born on April 10, 1987, in Naples, Texas.



### HENDERSON'S CAREER STATISTICS

YEAR	AVG	GP-GS	AB	R	H	2B	3B	HR	RBI	TB	SLG%	BB	HBP	SO	GDP	OB%	SF	SH	SB-ATT	PO	A	E	FLD%
2005	.167	46-0	6	21	1	0	0	0	0	1	.167	0	0	1	0	.167	0	1	21-25	0	0	0	.000
TOTALS	.167	46-0	6	21	1	0	0	0	0	1	.167	0	0	1	0	.167	0	1	21-25	0	0	0	.000

# #3 Stephanie Hill

**First Base**  
**Senior • 3 Letters**  
**R-R • 5-8**  
**Harahan, La.**  
**Dominican HS**



- 2006 Team Captain
- 2005 Easton Third-Team All-American
- 2005 Second-Team All-Louisiana
- 2005 SEC All-Tournament Team
- 2005 Purple & Gold Challenge All-Tournament Team
- 2005 First-Team Academic All-American
- 2005 First-Team Academic All-District
- 2005 SEC Academic Honor Roll
- 2004 NFCA Second-Team All-South Region
- 2004 First-Team All-Louisiana
- 2004 Louisiana Hitter of the Week (March 2)
- 2004 Purple & Gold Challenge MVP
- 2004 NFCA Leadoff Classic All-Tournament Team
- 2004 First-Team Academic All-District
- 2004 SEC Academic Honor Roll

## JUNIOR SEASON (2005)

Played and started in all 54 games ... Named a third-team All-American by Easton ... Member of the SEC All-Tournament Team ... Named a second-team All-Louisiana selection ... Member of the Purple & Gold Challenge All-Tournament team ... Ranked second in the SEC in fielding percentage by a first baseman ... Tied for fourth in doubles in league games in the SEC with seven ... Ranked fourth in putouts in league games in the SEC ... Tied for the team lead in batting average at .367 ... Tied for third on the team with 12 doubles ... Tied for second on the team with seven home runs ... Tied for the team lead with 19 multiple-hit games, including two, three-hit games ... Recorded six multiple-RBI games, including three, four-RBI games and two, three-RBI games ... Posted an eight-game hitting streak, which tied for the second-longest streak on the team for the season ... Led the team in game-winning RBIs, knocking in the game-winning runs against Arkansas, Kentucky, Southeastern Louisiana and



twice against Florida ... Tied for 12th in career multiple-hit games and tied for 10th in career multiple-RBI games in LSU history ... Tied for seventh in career home runs and tied for eighth in career RBIs in LSU history ... Also an outstanding student and was just LSU softball's second CoSIDA Academic All-American, becoming the first to earn first-team honors ... Member of the CoSIDA Academic All-District first-team and the SEC Academic Honor Roll.

## SOPHOMORE SEASON (2004)

Played in 68 games, starting 67 ... Had a breakout year as a sophomore after walking on as a freshman and seeing limited action ... Named a second-team All-South Region and a first-team All-Louisiana selection ... Member of the NFCA Leadoff Classic All-Tournament team after hitting .350 with two home runs, four RBIs and two runs scored ... Named the Purple & Gold Challenge MVP after hitting .450 with three doubles, a home run, 11 RBIs and nine runs scored ... Was first Louisiana Hitter of the Week for 2004, which was awarded to the Hitter of the Month from Feb., after hitting .459 to open the season with six home runs, five doubles, 22 RBIs and 14 runs scored ... Broke the LSU consecutive games hitting streak with a 15-game streak between Feb. 13 and Feb. 29 ... Recorded the second-most single-season home runs in LSU history with 13 ... Ranked in the top 10 in the SEC in slugging percentage, RBIs, home runs and total bases ... Recorded the fourth-most multiple-RBI games in LSU history with 13 ... Ranks third in single-season RBIs in school history with 54 ... Tied the single-game RBI record with seven against Nicholls State ... Tied the single-game walks record with three against Ole Miss ... All three of those walks were intentional and set the

single-game intentional walks record ... Knocked in what proved to be the game-winning run in the 10th inning against No. 22 Baylor in the NCAA Regionals ... Also an outstanding student and was named to the CoSIDA Academic All-District first-team and the SEC Academic Honor Roll.

## FRESHMAN SEASON (2003)

Walked onto the team to play in 22 games ... Used mostly as a pinch runner ... Did not record a hit in five at-bats ... Scored three runs ... Was on base in three of her eight plate appearances ... Scored a run in LSU's 3-1 season-opening win over Stephen F. Austin in the Tiger Classic ... Scored a run in the Tigers' 2-0 win over Auburn.

## HIGH SCHOOL

Earned four letters in basketball and three in softball and track at Dominican High School ... Helped her team to three district championships in 1999, 2000 and 2001 ... Named to the all-district team in 2000 and 2001 ... An all-metro New Orleans selection in 2001 ... The 2001 team captain ... Basketball team won district championships in 1999 and 2000 ... Was the 2001 Clarion Herald Girl's Athlete of the Year ... Selected the 2000 Dominican Athlete of the Year by the Times-Picayune ... Holds the school record for career points scored in basketball ... Was the salutatorian of her graduating class ... Recognized as a National Merit Finalist ... WWL-TV and McDonald's A+ Athlete.

## PERSONAL

Full name is Stephanie Anne Hill ... Parents are Stephen and Cynthia Hill ... Has a brother, Mark (20) and a sister, Claire (14) ... Has a double major in political science ... Born on Nov. 5, 1983, in New Orleans, La.

## HILL'S CAREER STATISTICS

YEAR	AVG	GP-GS	AB	R	H	2B	3B	HR	RBI	TB	SLG%	BB	HBP	SO	GDP	OB%	SF	SH	SB-ATT	PO	A	E	FLD%
2003	.000	22-0	5	3	0	0	0	0	0	0	.000	1	1	3	0	.286	0	0	0-0	0	0	0	.000
2004	.325	68-67	206	37	67	6	0	13	54	112	.544	19	3	37	0	.389	1	6	3-4	343	14	9	.975
2005	.367	54-54	169	26	62	12	0	7	33	95	.562	15	2	21	1	.422	1	1	1-1	340	13	3	.992
TOTALS	.339	144-121	380	66	129	18	0	20	87	207	.545	35	6	61	1	.402	2	7	4-5	683	27	12	.983

# #10 Kristen Hobbs

## Catcher

Junior • 2 Letters

R-R • 5-5

Royal Palm Beach, Fla.

Royal Palm Beach HS



► 2005 SEC Academic Honor Roll

► 2005 SEC Good Works Team



### SOPHOMORE SEASON (2005)

Played in 42 games, starting 38 ... Played 36 games behind the plate ... Committed only one error in 247 chances for a .996 fielding percentage ... Ranked as the leading fielding percentage by a catcher in the SEC and tied for the seventh best overall fielding percentage in the league ... Knocked in the game-winning runs on a three-run home run in the bottom of the sixth inning against Arkansas ... Recorded one multiple-hit game (vs. Southern) and two multiple-RBI games on the season (vs. Grambling State and Arkansas) ... Tied the LSU single-game record for walks with three vs. Louisville ... Posted a three-game hitting streak, the longest of her career ... Member of the SEC Academic Honor Roll and the SEC Good Works Team.

### FRESHMAN SEASON (2004)

Played in 34 games, starting 19 ... Played 26 games behind the plate ... Also stepped in to play two games at third base during the Ole Miss series when Julie Wiese was injured ... Committed only

two errors in 162 chances for a .988 fielding percentage ... Hit her first collegiate home run in her second collegiate game, against Illinois in the Tiger Classic ... Had a pair of multiple hit games (vs. Alabama A&M and Nicholls State) ... Recorded a pair of doubles in the fourth inning against Nicholls State ... Scored the game-winning run in the top of the 10th inning at Ole Miss.

### HIGH SCHOOL

Was a four-year letterwinner in softball and a three-year letterwinner in volleyball at Royal Palm Beach High School ... Her team finished ranked 10th in the state her senior season ... Hit .365 her senior season with 15 RBIs and 17 runs scored ... Was a four-time All-Palm Beach County and all-area selection ... Was her team captain her senior season ... Scored both runs in a 2-1 victory over Palm Beach Gardens in the district final ...

Helped her team to its first district championship in 2002, before they were defeated by the eventual state champion in the regional quarterfinals ... Her team made four consecutive trips to the state tournament ... Was a member of the National Honor Society and Beta Club ... Voted Student Body President her senior year ... Member of the student council all four years ... Was a Girl's State nominee and Wendy's High School Heisman selection ... Selected as a Safe School Ambassador and a Hobby Award Alternate ... Earned the Principle's Award for Academic Excellence ... Voted Homecoming Queen.

### PERSONAL

Full name is Kristen Nichole Hobbs ... Parents are Sue and Steven Hobbs ... Has one brother, Steven (29) ... Majoring in mass communications ... Born on Oct. 23, 1984, in West Palm Beach, Fla.



### HOBBS' CAREER STATISTICS

YEAR	AVG	GP-GS	AB	R	H	2B	3B	HR	RBI	TB	SLG%	BB	HBP	SO	GDP	OB%	SF	SH	SB-ATT	PO	A	E	FLD%
2004	.218	34-19	55	11	12	3	0	1	5	18	.327	7	1	12	0	.313	1	1	1-3	132	28	2	.988
2005	.187	42-38	75	10	14	3	0	1	10	20	.267	13	2	19	1	.322	0	2	0-1	219	27	1	.996
TOTALS	.200	76-57	130	21	26	6	0	2	15	38	.292	20	3	31	1	.318	1	3	1-4	351	55	3	.993

# #5 Dani Hofer

**Pitcher**

**Freshman • High School**

**R-R • 5-11**

**Safety Harbor, Fla.**

**Palm Harbor HS**



## HIGH SCHOOL

Named the Gatorade National Softball Player of the Year in 2005, the first player from the east coast to receive the honor ... Earned Miss Florida Softball Player of the Year honors from the Florida Dairy Farmers ... Holds the national high school record for complete shutout games in a season with 21 in 2005 ... For her career, threw 13 perfect games, including seven her senior year, which ranks fourth all-time in the national high school record book ... Led Palm Harbor to back-to-back Florida Class 5A state championships, including a perfect 31-0 record and No. 2 national ranking in 2005 ... Went 25-0 as senior with 21 shutouts (including 15 no-hitters), 404 strikeouts and a 0.08 ERA, averaging 17.1 strikeouts per seven innings with only four walks ... In four seasons,

compiled a 68-8 record with 1,163 strikeouts with only 11 walks and a 0.14 ERA ... Posted 58 career shutouts ... At the plate hit .406 as a senior with 19 RBIs ... For her career (2003-05), hit .410 with 79 RBIs ... 2004 and 2005 St. Petersburg Times All-Suncoast Player of the Year ... Three-time Pinellas All-County Player of the Year and 2005 Pinellas County Female Athlete of the Year ... Named a first-team all-conference, all-county and All-Suncoast and all-state selection for three seasons ... Earned second-team all-conference honors in 2002 ... 2002 AAU All-American ... Profiled in Sports Illustrated's Faces in the Crowd on Jun 27, 2005 ... 2003 Clearwater's Youth Sportsmanship Award winner ... Won a Pony national championships in 2003, an AAU national championship in 2001 an NSA national championship in 1999 and

2001 and an ISA national championship in 1996 and 1998 ... Member of the National Honor Society ... Named to the honor roll and Dean's List.

## PERSONAL

Full name is Danielle JoAnn Hofer ... Parents are Ed and Diana Hofer ... Has an older sister, Dana (20) ... Born on June 14, 1987, in St. Petersburg, Fla.



INTRO
THIS IS LSU
COACHES
<b>TIGERS</b>
OPPONENTS
REVIEW
HISTORY
RECORDS
LSU
MEDIA



INTRO

THIS IS LSU

COACHES

TIGERS

OPPONENTS

REVIEW

HISTORY

RECORDS

LSU

MEDIA

# #21 Megan Jolly

## Pitcher

Sophomore • 1 Letter

R-R • 5-6

Owensboro, Ky.

Owensboro HS



► 2005 SEC Freshman Academic Honor Roll

### FRESHMAN SEASON (2005)

Made 22 appearances, going 7-5 ... Recorded three games with 10 or more strikeouts, which was tied for sixth in the SEC ... Threw three complete-game shutouts on the season ... Recorded a win over nationally ranked Florida ... Threw a complete-game one-hitter against Southern ... Action was limited until late in the season after a rib injury during the Purple & Gold Challenge ... Struck out a season-best 11 batters against Southern ... Also posted 10 strikeouts against Michigan State and Southeastern Louisiana.

### HIGH SCHOOL

Earned six letters in softball ... 2004 NFCA third-team All-American ... Kentucky's Miss Softball ... Gatorade Kentucky Player of the Year ... Honored with the OCHS Liz Lukschu Outstanding Female Athlete Award ... Team finished as the state runner-up as she was named to the all-state tournament team ... Selected to the all-state first team ... Finished the season at 19-3 with a 0.26 ERA and 314 strikeouts ... Was a member of the 2003 NFCA second-team all-region team and all-state team ... Led her team to the 2003 state championship and was named to the all-state tournament team ... Went 18-3 with a 0.64 ERA and 261 strikeouts in



2003 ... Also led her team to a 2001 state runner-up finish ... 2001 Honorable mention all-state selection ... 2000 all-district selection ... 1999-01 all-region selection ... Threw 11 no-hitters and a perfect game in high school ... Summer ball team won the ASA state championship in 1999, 2000, 2002 and state runner-up in 2001 ... 2001-03 NFCA All-American Scholar Athlete ... 2001-03 first-team academic all-state selection ... Miss OCHS... Selected Homecoming Queen in 2004 ... Student council treasurer in 2004 ... Volunteers with the Special Olympics and Girls, Inc.

### PERSONAL

Full name is Megan Nichole Jolly ... Parents are Kerry and Paula Jolly ... Has one sister, Emily (14) ... Born on Dec. 7, 1985, in Owensboro, Ky.



### JOLLY'S CAREER STATISTICS

YEAR	ERA	W-L	APP	GS	CG	SHO/CBO	SV	IP	H	R	ER	BB	SO	2B	3B	HR	AB	B/AVG.	WP	HBP	BK	SFA	SHA
2005	2.32	7-5	22	11	6	3/0	0	90.1	80	44	30	35	71	15	4	5	385	.240	8	3	0	5	9
TOTALS	2.32	7-5	22	11	6	3/0	0	90.1	80	44	30	35	71	15	4	5	385	.240	8	3	0	5	9

# #6 Leslie Klein

**Outfield**  
**Junior • 2 Letters**  
**L-L • 5-6**  
**Sunrise, Fla.**  
**South Plantation HS**



- 2005 USA Softball Player of the Year Watch List
- 2005 Purple & Gold Challenge All-Tournament Team
- 2004 NFCA Third-Team All-American
- 2004 Easton Second-Team All-American
- 2004 NCAA Region 3 All-Tournament Team
- 2004 NFCA Second-Team All-South Region
- 2004 First-Team All-SEC
- 2004 SEC All-Freshman Team
- 2004 SEC All-Tournament Team
- 2004 First-Team All-Louisiana
- 2004 Louisiana Hitter of the Week (March 16)
- 2004 Purple & Gold Challenge All-Tournament Team
- 2004 SEC Academic Honor Roll



## SOPHOMORE SEASON (2005)

Played in 46 games, starting 44 ... Missed the first eight games of the season after tearing the anterior cruciate ligament (ACL) in her right knee during the fall ... Member of the USA Softball Collegiate Player of the Year Watch List ... Named to the Purple & Gold Challenge All-Tournament team ... Recorded 10 multiple-hit games, including two, three-hit games ... Posted seven multiple-RBI games, third-best on the team, including two, three-RBI games ... Recorded an eight-game hitting streak, tied for the second-longest on the team for the season ... Knocked in the game-winning runs against Columbia, Mississippi State and Ole Miss ... Is tied for eighth in career triples, ranks ninth in career doubles and is 11th in career home runs in LSU history.

## FRESHMAN SEASON (2004)

Played and started in all 69 games ... Named an NFCA third-team All-American and an Easton second-team All-American ... Member of the NCAA Region 3 All-Tournament team ... Named a second-team All-South Region selection ... A first-team All-SEC and All-Louisiana selection ... Member of the SEC All-Freshman team ... Named the Louisiana Hitter of the Week on March 16 after hitting .500 with a double, a home run, four RBIs and two runs scored ... Member of the Purple & Gold Challenge All-Tournament team after hitting .563 with a double, three triples, two home runs, 11 RBIs and nine runs scored ... Broke the LSU single-season records for home runs (14) and total bases (153) ... Led the team and recorded the second-most RBIs (58) and doubles (19) in LSU history ... Ranked 27th in the NCAA in RBIs per game ... Ranked 46th in the NCAA in runs per game ... Ranked 50th in the NCAA in slugging percentage ... Ranked in the top 10 in the SEC in batting average, slugging percentage, runs scored, hits, RBIs, doubles, triples, home runs and tied for the league lead in total bases ... Recorded the second-most multiple-RBI games in school history with 15 ... Recorded the eighth-most multiple-hit games in school history with 22 ... Tied the LSU consecutive games hitting streak with a 15-game streak between March 24 and April 21 ... Broke the LSU single-game record for RBIs with seven against Alcorn State ... Tied the LSU single-game record for walks with three against Nicholls State ... Tied the LSU single-game record for triples with two against Alcorn State ... Knocked in the game-winning run against No. 4 Washington ... Member of the SEC Academic Honor Roll.

## REDSHIRT SEASON (2003)

Received a redshirt year after tearing the anterior cruciate ligament (ACL) in her right knee in preseason drills.

## HIGH SCHOOL

Earned four letters in softball, three in volleyball, three in flag football and two in basketball at South Plantation High School ... Softball and volleyball teams each earned district titles ... Was a two-time first-team all-state selection ... Named to the all-county team for three consecutive years ... Was the team Most Valuable Player as a junior and senior ... Never hit below .450 in her four seasons ... Hit her career-high .523 as a senior with three home runs, 22 RBIs, 23 runs scored and 20 stolen bases ... Played in the BCAA All-Star game.

## PERSONAL

Full name is Leslie Ilene Klein ... Parents are Steven and Cecile Klein ... Has one brother, Michael, and one sister, Nicole ... Maintained a 3.8 grade point average in high school with honors classes ... Majoring in biological sciences ... Born on Sept. 10, 1983, in Hollywood, Fla.



## KLEIN'S CAREER STATISTICS

YEAR	AVG	GP-GS	AB	R	H	2B	3B	HR	RBI	TB	SLG%	BB	HBP	SO	GDP	OB%	SF	SH	SB-ATT	PO	A	E	FLD%
2004	.355	69-69	231	54	82	19	5	14	58	153	.662	15	1	27	0	.394	2	3	14-16	112	2	3	.974
2005	.310	46-44	129	21	40	9	1	0	21	51	.395	14	2	15	0	.381	2	0	4-5	43	3	2	.958
TOTALS	.339	115-113	360	75	122	28	6	14	79	204	.567	29	3	42	0	.389	4	3	18-21	155	5	5	.970

# #14 Heidi Robin

## Utility

Sophomore • 1 Letter

R-R • 5-6

Cecilia, La.

Cecilia HS

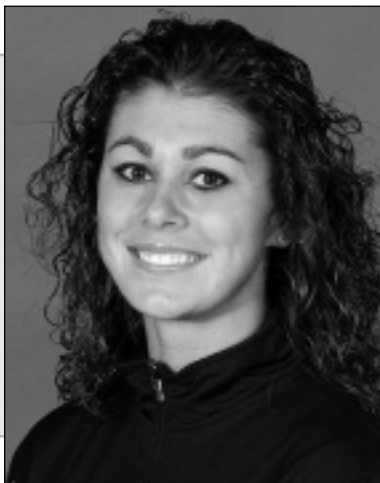

### FRESHMAN SEASON (2005)

Played in 26 games ... Saw all action as a pinch runner ... Scored 11 runs on the season ... Was a perfect 4-for-4 in stolen bases ... Also helped throw batting practice and worked as a key practice player.

### HIGH SCHOOL

Earned four letters in softball and volleyball and two in cheerleading ... Led her team to three consecutive district and regional championships between 2002 and 2004 ... 2003, 2004 first-team all-state selection ... Member of the LHSAA High School All-Star team ... Four-time all-district selection ... Was an academic all-state selection in both softball and volleyball ... Received the Coaches Award her senior season ... Recorded 200 strikeouts her senior year in the circle ... Was the soft-

ball and volleyball defensive MVP as a junior ... Was the softball and volleyball defensive MVP as a senior ... Also earned all-district honors in volleyball in 2003 and 2004 ... Named to the Who's Who Among America's High School Athletes in 2004 ... Four-year member of the A-team and the Beta team.

### PERSONAL

Full name is Heidi Amber Robin ... Parents are Roland and Penny Robin ... Has one brother, Geary (13) ... Plans to major in kinesiology ... Born on Aug. 12, 1986, in Lafayette, La.



### ROBIN'S CAREER STATISTICS

YEAR	AVG	GP-GS	AB	R	H	2B	3B	HR	RBI	TB	SLG%	BB	HBP	SO	GDP	OB%	SF	SH	SB-ATT	PO	A	E	FLD%
2005	.000	26-0	0	11	0	0	0	0	0	0	.000	0	0	0	0	.000	0	0	4-4	0	0	0	.000
TOTALS	.000	26-0	0	11	0	0	0	0	0	0	.000	0	0	0	0	.000	0	0	4-4	0	0	0	.000

# #4 Killian Roessner

**Catcher**

**Sophomore • 1 Letter**

**R-R • 5-7**

**Manasquan, N.J.**

**Wall HS**



► 2005 Purple & Gold Challenge All-Tournament Team

► 2005 SEC Freshman Academic Honor Roll

## FRESHMAN SEASON (2005)

Played in 41 games, starting 25 ... Played in 27 games behind the plate ... Was named to the Purple & Gold Challenge All-Tournament team after leading the team with a .556 batting average with a double and a run scored on the weekend ... Committed only one error in 132 chances for a .992 fielding percentage ... Ranked as the third best fielding percentage by a catcher and the 11th best fielding percentage overall in the SEC ... Recorded three multiple-hit games (vs. Louisville and Ohio twice) and one multiple-RBI game (vs. Florida) on the season ... Knocked in her first career RBI against Nicholls State ... Against

nationally ranked Florida, extended a 3-0 lead to 6-0 with a three-RBI double ... Ranked tied for sixth in runners picked off in the SEC with one.

## HIGH SCHOOL

Earned three letters in softball at Lawrenceville Prep School before transferring to Wall High School, where she earned one letter ... Also played field hockey and basketball in high school ... Was named the All-Area Newcomer of the Year despite missing the first 30 days of the season ... Led her team to the Sectional semi-finals ... Named the 2003 Prep Player of the Year ... First-team all-state selection for three years ... 2001



Freshman of the Year ... Led her team to 2002 and 2003 Prep state championships ... Led her team in hits, RBIs and home runs for three seasons ... Averaged .437 at the plate in three years at Lawrenceville ... Summer ball team finished second at the Gold Nationals in 2003 and 13th in 2004 ... Also won a national title in ASA's Women's Fastpitch as a member of the Stratford Brackets ... Member of the Honor Roll.

## PERSONAL

Full name is Killian Laura Roessner ... Parents are Richard and Joanne Roessner ... Has two sisters, Kristen (24) and Kim (22) ... Majoring in sports management ... Born on Jan. 30, 1986, in Morristown, N.J.



## ROESSNER'S CAREER STATISTICS

YEAR	AVG	GP-GS	AB	R	H	2B	3B	HR	RBI	TB	SLG%	BB	HBP	SO	GDP	OB%	SF	SH	SB-ATT	PO	A	E	FLD%
2005	.203	41-25	79	5	16	2	0	0	4	18	.228	8	0	7	0	.276	0	1	0-0	111	20	1	.992
TOTALS	.203	41-25	79	5	16	2	0	0	4	18	.228	8	0	7	0	.276	0	1	0-0	111	20	1	.992

# #17 Erika Sluss

## Utility

Sophomore • 1 Letter

R-R • 5-3

Vista, Calif.

Rancho Buena Vista HS



### FRESHMAN SEASON (2005)

Played in 28 games, starting three ... Saw most action as a pinch hitter, but also played six games at third base and two each at second base and in the outfield ... Recorded one multiple-hit game on the season with a 2-for-4 performance against Michigan State ... Had a two-game hitting streak during the year ... Recorded RBIs in games against Grambling State and against Arkansas ... Was 1-for-1 in stolen bases on the season ... Recorded only one strikeout in 32 at-bats on the year.

### HIGH SCHOOL

Was a four-year letterwinner in softball and field hockey at Rancho Buena Vista High School ... Led team to the Palomar League championship and a runner-up finish in the California Interscholastic Federation in 2004 ... A team co-captain ... Named to the 2004 All-CIF second team and the All-

Palomar League first team ... Was a second-team All-North County selection and the North County Player of the Week ... Member of the Union-Tribune All-Section first team ... Earned the team's 2004 Best Offensive Player Award and led the team in RBIs ... Hit .368 with a .645 slugging percentage as a senior ... Was a 2003 first-team All-Palomar League selection ... Hit .413 and was one of the Top 10 hitters in the county ... Earned Most Improved Player honors in 2002 ... Was selected the best

defensive player on her field hockey team for three years.

### PERSONAL

Full name is Erika Renee Sluss ... Parents are Todd Sluss and Lori Hoskins ... Has three brothers, Brad (18), Shane (17) and Ian (15), and one sister, Britta (22) ... Played with Vanessa Soto on the SoCal Breakers summer league team ... Born on Sept. 5, 1985 in Oceanside, Calif.



### SLUSS' CAREER STATISTICS

YEAR	AVG	GP-GS	AB	R	H	2B	3B	HR	RBI	TB	SLG%	BB	HBP	SO	GDP	OB%	SF	SH	SB-ATT	PO	A	E	FLD%
2005	.219	28-3	32	4	7	0	0	0	2	7	.219	3	1	1	1	.306	0	0	1-1	2	6	1	.889
TOTALS	.219	28-3	32	4	7	0	0	0	2	7	.219	3	1	1	1	.306	0	0	1-1	2	6	1	.889

# #27 Andrea Smith

INTRO

THIS IS LSU

COACHES

TIGERS

OPPONENTS

REVIEW

HISTORY

RECORDS

LSU

MEDIA

**Shortstop**
**Sophomore • 1 Letter**
**R-R • 5-5**
**Moreno Valley, Calif.**
**Valley View HS**

► 2005 Tiger Classic All-Tournament Team

► 2005 SEC Freshman Academic Honor Roll

## FRESHMAN SEASON (2005)

Played and started in all 54 games ... Member of the Tiger Classic All-Tournament Team ... Led the SEC in fielding percentage by a shortstop ... Ranked third in assists in the SEC in league games ... Recorded 10 multiple-hit games and three multiple-RBI games, including one three-RBI game ... Recorded her first career home run with a three-run shot against Mississippi State ... Recorded a five-game hitting streak during the season ...

Knocked in the game-winning runs against Southern, Ohio and Ole Miss ... Recorded only 14 strikeouts in 148 at-bats ... Was 2-for-2 in stolen bases.

## HIGH SCHOOL

Earned four letters in softball at Valley View High School ... A two-time first-team All-California Interscholastic Federation selection ... Also a second-team All-CIF selection ... Named to the All-

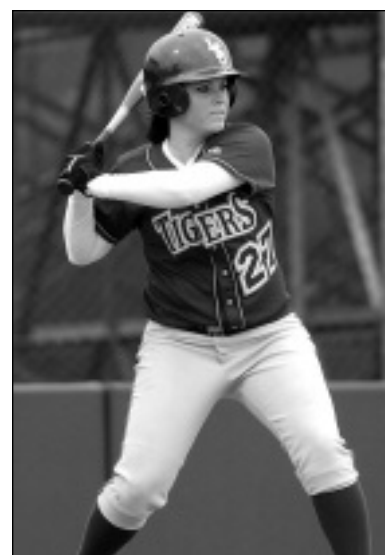

Valley View High School Tournament team ... Summer league team, the California Cruisers, finished second at the 2004 ASA Gold National Tournament ... Member of the Dean's Honor Roll and a Scholar-Athlete.



## PERSONAL

Full name is Andrea Shea Smith ... Parents are David and Vickie Smith ... Has three sisters, Brea (24), Casey (22), and Blair (21)... Sister Blair was the starting shortstop for the Tiger softball team in 2002 and 2003 and named to the 2003 NCAA Region 3 All-Tournament team ... Majoring in business ... Born on Nov. 7, 1986, in Fontana, Calif.

## SMITH'S CAREER STATISTICS

YEAR	AVG	GP-GS	AB	R	H	2B	3B	HR	RBI	TB	SLG%	BB	HBP	SO	GDP	OB%	SF	SH	SB-ATT	PO	A	E	FLD%
2005	.243	54-54	148	15	36	6	0	1	18	45	.304	3	1	14	2	.260	2	2	2-2	86	93	12	.937
TOTALS	.243	54-54	148	15	36	6	0	1	18	45	.304	3	1	14	2	.260	2	2	2-2	86	93	12	.937

# #24 Vanessa Soto

INTRO

THIS IS LSU

COACHES

TIGERS

OPPONENTS

REVIEW

HISTORY

RECORDS

LSU

MEDIA

**Second Base**  
**Sophomore • 1 Letter**  
**L-R • 5-6**  
**San Diego, Calif.**  
**Mount Carmel HS**



- ▶ 2005 Second-Team All-Louisiana
- ▶ 2005 Tiger Classic MVP
- ▶ 2005 SEC Freshman Academic Honor Roll



## FRESHMAN SEASON (2005)

Played and started in all 54 games ... Was a second-team All-Louisiana selection ... Named the MVP of the Tiger Classic ... Led the team with 10 multiple-RBI games, which was tied for 17th in the SEC ... Led the team and was tied for second in the SEC in doubles with 16, which tied for the eighth most single-season doubles in LSU history ... Also tied for fourth in doubles in league games in the SEC with seven ... Led the team in RBIs with 39 and ranked third in hits ... Recorded 16 multiple-hit games, including three, three-hit games ... Posted an eight-game hitting streak during the season, which was tied for second on the team ... Knocked in the game-winning runs against Louisville, Southern, Columbia and Florida ... Went 4-for-4 in stolen bases ... Tied for the single-game team best with five RBIs vs. Southern ... Recorded only 10 errors in 182 chances at second base.

## HIGH SCHOOL

Earned four letters in softball ... Led her team to the Avocado League championship in 2003 and 2004 and the Palomar League championship in 2001 ... Was a second-team All-California Interscholastic Federation selection in 2003 and 2004 ... Named to the All-Avocado League first team twice and the All-Palomar League second team once ... Averaged .398 with a team-best .636 slugging percentage and 25 RBIs as a senior ... Received the team's "Most Inspirational" award ... Member of the Union-Tribune All-Section and All-North County second-team as a junior ... Set a school record with 46 hits along with a 17-game

hitting streak as a junior while knocking in 25 runs and scoring 25 runs ... Named the Mount Carmel Offensive Player of the Year ... Selected the Union-Tribune Athlete of the Week on May 3, 2003 ... Member of the Union-Tribune All-Academic Team for three years.

## PERSONAL

Full name is Vanessa Lynne Soto ... Parents are Fabio Soto and Janet Foley ... Has one brother, Joshua Stone (23) ... Played with Erika Sluss on the SoCal Breakers summer league team ... Born on June 20, 1986, in San Diego, Calif.



## SOTO'S CAREER STATISTICS

YEAR	AVG	GP-GS	AB	R	H	2B	3B	HR	RBI	TB	SLG%	BB	HBP	SO	GDP	OB%	SF	SH	SB-ATT	PO	A	E	FLD%
2005	.306	54-54	173	24	53	16	1	4	39	83	.480	9	1	19	1	.341	2	2	4-4	107	68	10	.945
TOTALS	.306	54-54	173	24	53	16	1	4	39	83	.480	9	1	19	1	.341	2	2	4-4	107	68	10	.945



# #13 Shannon Stein

**Infield**

**Sophomore • Transfer**

**R-R • 5-5**

**Upland, Calif.**

**Texas A&M-Corpus Christi**



## FRESHMAN SEASON (TAMCC, 2005)

Played and started in 48 games for current Ole Miss head coach Missy Phillips Dickerson ... Led the Islanders to their third consecutive NCAA Tournament berth ... Helped Texas A&M-Corpus Christi to a 42-11 overall record and its first national ranking in school history ... Ranked second on the team with a .315 batting average ... Recorded seven doubles and three home runs with 26 RBIs on the season ... Knocked in what proved to be the game winning run while going 2-for-4 with three RBIs against No. 4 Texas ... Hit .308 with a run scored as Texas A&M-Corpus Christi won the Big South Tournament.

## HIGH SCHOOL

Earned four letters in softball and three in soccer ... Earned second-team All-CIF honors ... Was named the Baseline League Most Valuable Player as a senior ... Named to the All-Baseline League first team in 2003 and 2004 and the second team in 2000 and 2001 ... Was first-team Inland Valley All-Stars as a junior and senior and a second-team member as a freshman and sophomore ... Was a member of the Inland Valley All-Star team and the 2001 Freshman of the Year ... Hit .580 and had a .998 fielding percentage as a senior ... Played four years on the California Lite, an 18-and-under team that was selected to represent the United States in the 2001 Women's International Softball Tournament held in Shanghai, China.

## PERSONAL

Full name is Shannon Kathleen Stein ... Parents are Martha and Noel Stein ... Has two brothers, Noel (21) and John (16) ... Majoring in sports marketing ... Born on May 30, 1986, in Upland, Calif.

## STEIN'S CAREER STATISTICS

YEAR	AVG	GP-GS	AB	R	H	2B	3B	HR	RBI	TB	SLG%	BB	HBP	SO	GDP	OB%	SF	SH	SB-ATT	PO	A	E	FLD%
2005	.315	48-48	149	14	47	7	0	3	26	63	.423	2	3	9	0	.335	1	3	1-6	75	45	4	.968
TOTALS	.315	48-48	149	14	47	7	0	3	26	63	.423	2	3	9	0	.335	1	3	1-6	75	45	4	.968



# #1 Emily Turner

## Pitcher

Junior • 2 Letters

R-R • 5-11

Chula Vista, Calif.

Bonita Vista HS



- ▶ 2005 Second-Team All-SEC
- ▶ 2005 Second-Team All-Louisiana
- ▶ 2005 SEC Pitcher of the Week (April 18)
- ▶ 2005 Louisiana Pitcher of the Week (March 9, April 19, May 10)
- ▶ 2005 Tiger Classic All-Tournament Team
- ▶ 2005 Purple & Gold Challenge All-Tournament Team
- ▶ 2004 SEC All-Freshman Team
- ▶ 2004 SEC Freshman Academic Honor Roll



## SOPHOMORE SEASON (2005)

Made 39 appearances, going 17-16 ... Earned second-team All-SEC and second-team All-Louisiana honors ... Named SEC Pitcher of the Week on April 18 after going 3-0 with three complete-game wins over Ole Miss ... Was a three-time Louisiana Pitcher of the Week selection ... Member of the Tiger Classic and Purple & Gold Challenge All-Tournament teams ... Ranked in the top 10 in the SEC in wins, opponents' batting average, innings

pitched, strikeouts, strikeouts looking, appearances and games started ... Threw six complete-game shutouts ... Posted three wins over nationally ranked teams ... Threw five complete-game two-hitters and six complete-game three-hitters ... Recorded five double-figure strikeout performances on the season, which tied for fourth in the SEC ... Posted a career-best 14 strikeouts against Columbia ... Threw 26 consecutive innings without allowing an earned run between April 7 and April 16 ... Ranks third in career strikeouts per seven innings, fourth in career games started, shutouts and strikeouts, fifth in career wins and appearances, in LSU softball history.

## FRESHMAN SEASON (2004)

Made 28 appearances, going 18-5 ... Was named to the SEC All-Freshman team ... Ranked in the top 10 in the SEC in earned run average and wins ... Threw nine complete-game shutouts on the season ... Posted four wins over nationally ranked teams, including three wins over top 10 teams ... Threw a one-hit shutout against Ohio State in the NFCA Leadoff Classic ... Also threw a one-hit shutout against No. 19 Auburn to clinch the SEC Western Division title ... Threw three, two-hitters on the season ... Struck out a season-best 10 batters against No. 15 South Carolina ... Also started five games at designated player and two games at third base ... Hit .217 in 23 appearances at the plate ... Went 2-for-3 with a double, two RBIs and three runs scored against Southern Miss ... Drew a crucial walk while batting for an injured Julie Wiese against No. 7 Alabama as the Tigers rallied for a come-from-behind win.

## HIGH SCHOOL

Earned four letters in softball, three in basketball, two in field hockey and one in volleyball ... 2002 second-team All-American ... 2003, 2002 first-team all-state selection ... 2002 Mesa League Pitcher of the Year ... 2003, 2002 All-CIF first team selection ... 2003, 2002 Zone Athlete of the Year ... Team ranked as high as No. 1 nationally in 2003 ... Led her team to the 2002 and 2003 league championships ... 2001, 2000 All-Western League selection at University of San Diego HS ... 2000, 2001 league champions and CIF Division III champions ... Member of the California Cruisers team that won the 14-under national championship ... Set school records for runs scored as a freshman and sophomore ... Recorded a 26-game hitting streak in 2000 ... Posted a 25-2-1 pitching record from 2002-03 ... Allowed only seven earned runs with 109 K's in 2002 ... 2003 All-Academic Team Captain for San Diego County ... Four-time recipient of Honor Roll First Honors ... Wendy's High School Heisman Award for Bonita Vista HS ... Pepsi Athletic Excellence Award ... 2003, 2002 Who's Who Among America's High School Athletes.

## PERSONAL

Full name is Emily Susano Turner ... Parents are Thomas and Lydia Turner ... Has one brother, William (18) ... Plans to major in accounting ... Born on Aug. 28, 1985, in Honolulu, Hawaii.

## TURNER'S CAREER STATISTICS

YEAR	ERA	W-L	APP	GS	CG	SHO/CBO	SV	IP	H	R	ER	BB	SO	2B	3B	HR	AB	B/AVG.	WP	HBP	BK	SFA	SHA
2004	1.67	18-5	28	23	18	9/0	0	151.1	139	43	36	30	108	16	1	7	582	.239	3	3	1	1	13
2005	2.28	17-16	39	34	23	6/0	1	196.2	142	80	64	39	203	18	2	18	803	.198	7	16	2	3	27
TOTALS	2.01	35-21	67	57	41	15/0	1	348.0	281	123	100	69	311	34	3	25	1432	.216	10	19	3	4	40

YEAR	AVG	GP-GS	AB	R	H	2B	3B	HR	RBI	TB	SLG%	BB	HBP	SO	GDP	OB%	SF	SH	SB-ATT	PO	A	E	FLD%
2004	.217	12-7	23	5	5	1	0	0	2	6	.261	5	0	4	0	.357	0	0	0-0	14	30	2	.957
TOTALS	.217	12-7	23	5	5	1	0	0	2	6	.261	5	0	4	0	.357	0	0	0-0	14	30	2	.957



# OPPONENTS



2006 LSU SOFTBALL

INTRO

THIS IS LSU

COACHES

TIGERS

OPPONENTS

REVIEW

HISTORY

RECORDS

LSU

MEDIA

**ALABAMA**

April 14 • 5 p.m. (DH)  
April 15 • 2 p.m.  
Tuscaloosa, Ala.

**UNIVERSITY INFORMATION**

Location: Tuscaloosa, Ala.  
Enrollment: 20,969  
Nickname: Crimson Tide  
Colors: Crimson & White  
Conference: Southeastern  
Field: Alabama Softball Complex  
Capacity: 1,595

**SOFTBALL INFORMATION**

Head Coach: Patrick Murphy  
Assistant Coaches: Alyson Habetz, Vann Stuedeman  
2005 Record: 63-15  
2005 SEC/Finish: 23-7/1st-West  
Overall Series Record: LSU leads 24-18  
2005 Series Record: Alabama won 3-0

**MEDIA INFORMATION**

Softball SID: John Hayden  
SID Office: (205) 348-6734  
SID Fax: (205) 348-8841  
SID E-mail: jhayden@ia.ua.edu  
Website: www.rolltide.com  
Press Box: (205) 348-0909

**ARKANSAS**

April 25 • 5 p.m. (DH)  
April 26 • 5 p.m.  
Fayetteville, Ark.

**UNIVERSITY INFORMATION**

Location: Fayetteville, Ark.  
Enrollment: 17,821  
Nickname: LadyBacs  
Colors: Cardinal & White  
Conference: Southeastern  
Field: LadyBack Yard  
Capacity: 2,000

**SOFTBALL INFORMATION**

Head Coach: Jamie Pinkerton  
Assistant Coaches: Tiffany Redding, Aly Sartini  
2005 Record: 19-43  
2005 SEC/Finish: 4-25/6th-West  
Overall Series Record: LSU leads 30-5  
2005 Series Record: LSU won 2-1

**MEDIA INFORMATION**

Softball SID: Tiffany Frank  
SID Office: (479) 575-5786  
SID Fax: (479) 575-7410  
SID e-mail: tjfrank@uark.edu  
Website: www.ladybacks.com  
Press Box: (479) 575-2235

**ARKANSAS-PINE BLUFF**

Easton Purple & Gold Challenge  
Feb. 11 • 1:30 p.m.  
Baton Rouge, La.

**UNIVERSITY INFORMATION**

Location: Pine Bluff, Arkansas  
Enrollment: 3,200  
Nickname: Lady Lions  
Colors: Black & Gold  
Conference: Southwestern Athletic  
Field: Martin Luther King, Jr. Park  
Capacity: 400

**SOFTBALL INFORMATION**

Head Coach: Alex Thomas  
Assistant Coaches: Terry Washington, Detoria Roy  
2005 Record: 2-41  
2005 SWAC/Finish: 2-22/T4th-West  
Overall Series Record: First Meeting  
2005 Series Record: Did not play

**MEDIA INFORMATION**

Softball SID: Tamara Williams  
SID Office: (870) 575-7174  
SID Fax: (870) 575-7881  
SID E-mail: tlwilliams@yahoo.com  
Website: www.uapb.edu  
Press Box: N/A

**AUBURN**

April 8 • 1 p.m. (DH)  
April 9 • 1 p.m.  
Baton Rouge, La.

**UNIVERSITY INFORMATION**

Location: Auburn, Ala.  
Enrollment: 22,928  
Nickname: Tigers  
Colors: Burnt Orange & Navy  
Conference: Southeastern  
Field: Jane B. Moore Field  
Capacity: 1,500

**SOFTBALL INFORMATION**

Head Coach: Tina Deese  
Assistant Coaches: Jack Byerley, Ashley Moore  
2005 Record: 50-18  
2005 SEC/Finish: 21-8/2nd-West  
Overall Series Record: LSU leads 26-10  
2005 Series Record: Auburn won 4-0

**MEDIA INFORMATION**

Softball SID: Hank Hager  
SID Office: (334) 844-9810  
SID Fax: (334) 844-9807  
SID E-mail: hagerhp@auburn.edu  
Website: www.auburntigers.com  
Press Box: (334) 844-5232

**CENTENARY**

March 29 • 6 p.m.  
Baton Rouge, La.

**UNIVERSITY INFORMATION**

Location: Shreveport, La.  
Enrollment: 905  
Nickname: Ladies  
Colors: Maroon & White  
Conference: Mid-Continent  
Field: Centenary Softball Complex  
Capacity: 500

**SOFTBALL INFORMATION**

Head Coach: Mark Montgomery  
Assistant Coach: Ian Young  
2005 Record: 31-28  
2005 Mid-Con/Finish: 11-9/3rd  
Overall Series Record: LSU leads 10-0  
2005 Series Record: Did not play

**MEDIA INFORMATION**

Softball SID: David Pratt  
SID Office: (318) 869-5092  
SID Fax: (318) 869-5128  
SID E-mail: dpratt@centenary.edu  
Website: www.GoCentenary.com  
Press Box: N/A

**EASTERN MICHIGAN**

Easton Tiger Classic  
Feb. 17 • 3:30 p.m.  
Baton Rouge, La.

**UNIVERSITY INFORMATION**

Location: Ypsilanti, Mich.  
Enrollment: 24,539  
Nickname: Eagles  
Colors: Green & White  
Conference: Mid-American  
Field: Varsity Field  
Capacity: 1,000

**SOFTBALL INFORMATION**

Head Coach: Karen Baird  
Assistant Coaches: Jennifer Teague, Kary Couchman  
2005 Record: 17-24  
2005 MAC/Finish: 11-13/4th-West  
Overall Series Record: LSU leads 1-0  
2005 Series Record: Did not play

**MEDIA INFORMATION**

Softball SID: Dan Murphy  
SID Office: (734) 487-0317  
SID Fax: (734) 487-3840  
SID E-mail: dmurph11@emich.edu  
Website: www.EMUeagles.com  
Press Box: N/A

**FLORIDA**

April 29 • 1 p.m. (DH)  
April 30 • 1 p.m.  
Baton Rouge, La.

**UNIVERSITY INFORMATION**

Location: Gainesville, Fla.  
Enrollment: 48,673  
Nickname: Gators  
Colors: Orange & Blue  
Conference: Southeastern  
Field: Florida Softball Field  
Capacity: 1,200

**SOFTBALL INFORMATION**

Head Coach: Tim Walton  
Assistant Coaches: Sondra Hall, Jennifer Jaime  
2005 Record: 41-23  
2005 SEC/Finish: 18-12/3rd-East  
Overall Series Record: LSU leads 20-7  
2005 Series Record: LSU won 4-0

**MEDIA INFORMATION**

Volleyball SID: Heidi Johnson  
SID Office: (352) 375-4683 ext. 6128  
SID Fax: (352) 375-4809  
SID E-mail: heidij@gators.uaa.ufl.edu  
Website: www.gatorzone.com  
Press Box: (352) 379-3066

**GEORGIA**

March 18 • 1 p.m. (DH)  
March 19 • 1 p.m.  
Baton Rouge, La.

**UNIVERSITY INFORMATION**

Location: Athens, Ga.  
Enrollment: 33,660  
Nickname: Bulldogs  
Colors: Red & Black  
Conference: Southeastern  
Field: UGA Soccer/Softball Complex  
Capacity: 1,400

**SOFTBALL INFORMATION**

Head Coach: Lu Harris-Champer  
Assistant Coaches: Sharon Perkins, Jessica Allister  
2005 Record: 55-15  
2005 SEC/Finish: 26-4/1st  
Overall Series Record: LSU leads 21-8  
2005 Series Record: Georgia won 4-0

**MEDIA INFORMATION**

Volleyball SID: Jared Benko  
SID Office: (706) 542-1621  
SID Fax: (706) 542-9339  
SID E-mail: jared@sports.uga.edu  
Website: www.georgiadiogs.com  
Press Box: (706) 425-3359



## GRAMBLING STATE

Feb. 15 • 4 p.m. (DH)  
Baton Rouge, La.

### UNIVERSITY INFORMATION

Location: Grambling, La.  
Enrollment: 4,300  
Nickname: Tigers  
Colors: Black & Gold  
Conference: Southwestern Athletic  
Field: Lady Tiger Field  
Capacity: 100

### SOFTBALL INFORMATION

Head Coach: Connie Garsee  
Assistant Coach: Candice Northern  
2005 Record: 3-57  
2005 SWAC/Finish: 2-22/T4th-West  
Overall Series Record: LSU leads 4-0  
2005 Series Record: LSU won 2-0

### MEDIA INFORMATION

Softball SID: TBA  
SID Office: (318) 274-6562  
SID Fax: (318) 274-2761  
SID E-mail: TBA  
Website: www.gram.edu/sports  
Press Box: N/A



## KENTUCKY

March 25 • Noon (DH)  
March 26 • Noon  
Lexington, Ky.

### UNIVERSITY INFORMATION

Location: Lexington, Ky.  
Enrollment: 26,900  
Nickname: Wildcats  
Colors: Blue & White  
Conference: Southeastern  
Field: UK Softball Complex  
Capacity: 500

### SOFTBALL INFORMATION

Head Coach: Eileen Schmidt  
Assistant Coach: Melissa Inouye  
2005 Record: 20-41  
2005 SEC/Finish: 4-25/5th-East  
Overall Series Record: LSU leads 20-1  
2005 Series Record: LSU won 2-1

### MEDIA INFORMATION

Softball SID: Amy Ratliff  
SID Office: (859) 257-3838, ext. 342  
SID Fax: (859) 323-4310  
SID E-mail: amy.ratliff@uky.edu  
Website: www.ukathletics.com  
Press Box: (859) 257-9403



## MCNEESE STATE

March 15 • 6 p.m.  
Lake Charles, La.  
April 12 • 6 p.m.  
Baton Rouge, La.

### UNIVERSITY INFORMATION

Location: Lake Charles, La.  
Enrollment: 8,992  
Nickname: Cowgirls  
Colors: Royal Blue & Yellow  
Conference: Southland  
Field: Cowgirl Diamond  
Capacity: N/A

### SOFTBALL INFORMATION

Head Coach: Chris Malveaux  
Assistant Coaches: Robyn Killebrew, Jessica Kapchinski  
2005 Record: 34-35  
2005 SLC/Finish: 12-15/6th  
Overall Series Record: LSU leads 12-0  
2005 Series Record: LSU won 1-0

### MEDIA INFORMATION

Softball SID: Pam LaFosse  
SID Office: (337) 475-5926  
SID Fax: (337) 475-5928  
SID E-mail: plafosse@mcneese.edu  
Website: www.mcneesesports.com  
Press Box: N/A



## MISSISSIPPI STATE

April 19 • 5 p.m. (DH)  
April 20 • 5 p.m.  
Baton Rouge, La.

### UNIVERSITY INFORMATION

Location: Starkville, Miss.  
Enrollment: 15,932  
Nickname: Bulldogs  
Colors: Maroon & White  
Conference: Southeastern  
Field: MSU Softball Field  
Capacity: 500

### SOFTBALL INFORMATION

Head Coach: Jay Miller  
Assistant Coaches: Bo Reid, Annie Smith  
2005 Record: 35-31  
2005 SEC/Finish: 12-18/T3rd-West  
Overall Series Record: LSU leads 26-5  
2005 Series Record: MSU won 2-1

### MEDIA INFORMATION

Softball SID: Todd Anderson  
SID Office: (662) 325-7556  
SID Fax: (662) 325-3654  
SID E-mail: tanderson@athletics.msstate.edu  
Website: www.msstateathletics.com  
Press Box: (352) 379-3066



## MISSISSIPPI VALLEY

Easton Tiger Classic  
Feb. 17 • 5:45 p.m.  
Baton Rouge, La.

### UNIVERSITY INFORMATION

Location: Itta Bena, Miss.  
Enrollment: 2,753  
Nickname: Devilettes  
Colors: Forest Green & White  
Conference: Southwestern Athletic  
Field: Devilettes Complex  
Capacity: 200

### SOFTBALL INFORMATION

Head Coach: Lee Smith  
Assistant Coaches: Queydraka Shumpert, Earnest Washington  
2005 Record: 34-40  
2005 SWAC/Finish: 21-3/1st  
Overall Series Record: First Meeting  
2005 Series Record: Did not play

### MEDIA INFORMATION

Softball SID: Jason Whalum  
SID Office: (662) 254-3011  
SID Fax: (662) 254-3639  
SID E-mail: rwmosley@yahoo.com  
Website: www.mvsu.edu/athletics  
Press Box: N/A



## NORTHWESTERN STATE

March 22 • 4 p.m. (DH)  
Baton Rouge, La.

### UNIVERSITY INFORMATION

Location: Natchitoches, La.  
Enrollment: 9,847  
Nickname: Lady Demons  
Colors: Purple & White with Orange Trim  
Conference: Southland  
Field: Demon Diamond  
Capacity: 1,000

### SOFTBALL INFORMATION

Head Coach: Jeff Dabney  
Assistant Coach: Becky McMurry  
2005 Record: 35-28  
2005 SLC/Finish: 15-12/4th  
Overall Series Record: LSU leads 19-0  
2005 Series Record: Did not play

### MEDIA INFORMATION

Softball SID: Adam Johnson  
SID Office: (318) 357-6467  
SID Fax: (318) 357-4515  
SID E-mail: sid\_nsu@yahoo.com  
Website: www.nsudemons.com  
Press Box: N/A



## OKLAHOMA

Nike/Oklahoma Classic  
March 4 • 2:15 p.m.  
March 5 • 12:15 p.m.  
Norman, Okla.

### UNIVERSITY INFORMATION

Location: Norman, Okla.  
Enrollment: 28,954  
Nickname: Sooners  
Colors: Crimson & Cream  
Conference: Big 12  
Field: OU Softball Complex  
Capacity: 1,000

### SOFTBALL INFORMATION

Head Coach: Patty Gasso  
Assistant Coaches: Melyssa Lombardi, Howard Dobson  
2005 Record: 50-17  
2005 Big 12/Finish: 12-6/2nd  
Overall Series Record: LSU leads 4-2  
2005 Series Record: Did not play

### MEDIA INFORMATION

Softball SID: Jessica Summers  
SID Office: (405) 325-8372  
SID Fax: (405) 325-8177  
SID E-mail: jlsommers@ou.edu  
Website: www.SoonerSports.com  
Press Box: (405) 325-8177



## OLE MISS

March 11 • 3 p.m. (DH)  
March 12 • 1 p.m.  
Oxford, Miss.

### UNIVERSITY INFORMATION

Location: Oxford, Miss.  
Enrollment: 16,498  
Nickname: Rebels  
Colors: Cardinal Red & Navy Blue  
Conference: Southeastern  
Field: Ole Miss Softball Complex  
Capacity: 1,500

### SOFTBALL INFORMATION

Head Coach: Missy Dickerson  
Assistant Coach: Mckewn Dannelly  
2005 Record: 30-28  
2005 SEC/Finish: 10-20/5th-West  
Overall Series Record: LSU leads 29-2  
2005 Series Record: LSU won 3-0

### MEDIA INFORMATION

Softball SID: Joey Jones  
SID Office: (662) 915-7526  
SID Fax: (662) 915-7006  
SID E-mail: joeyj@olemiss.edu  
Website: www.OleMissSports.com  
Press Box: (662) 915-7851

INTRO

THIS IS LSU

COACHES

TIGERS

OPPONENTS

REVIEW

HISTORY

RECORDS

LSU

MEDIA

INTRO

THIS IS LSU

COACHES

TIGERS

OPPONENTS

REVIEW

HISTORY

RECORDS

LSU

MEDIA

**OREGON STATE**

Palm Springs Invitational  
Feb. 24 • 10:30 p.m.  
Palm Springs, Calif.

**UNIVERSITY INFORMATION**

Location: Corvallis, Ore.  
Enrollment: 19,000  
Nickname: Beavers  
Colors: Orange & Black  
Conference: Pacific-10  
Field: OSU Softball Complex  
Capacity: 750

**SOFTBALL INFORMATION**

Head Coach: Kirk Walker  
Assistant Coaches: Crissy Buck, Shawna Feldt  
2005 Record: 43-16  
2005 Pac-10/Finish: 13-8/T1st  
Overall Series Record: OSU leads 1-0  
2005 Series Record: Did not play

**MEDIA INFORMATION**

Softball SID: Michelle Westerberg  
SID Office: (541) 737-8898  
SID Fax: (541) 737-3072  
SID E-mail: Michelle.Westerberg@oregonstate.edu  
Website: www.OSUbeavers.com  
Press Box: (541) 752-7905

**SOUTH CAROLINA**

April 1 • 1 p.m. (DH)  
April 2 • 1 p.m.  
Baton Rouge, La.

**UNIVERSITY INFORMATION**

Location: Columbia, S. C.  
Enrollment: 25,140  
Nickname: Gamecocks  
Colors: Garnet & Black  
Conference: Southeastern  
Field: Beckham Field  
Capacity: 1,500

**SOFTBALL INFORMATION**

Head Coach: Joyce Compton  
Assistant Coaches: Angela Thompson, Adrianna Baggetta  
2005 Record: 28-28-1  
2005 SEC/Finish: 11-16/4th-West  
Overall Series Record: LSU leads 17-10  
2005 Series Record: USC won 2-1

**MEDIA INFORMATION**

Softball SID: Ayanna Wakefield  
SID Office: (803) 777-8017  
SID Fax: (803) 777-2967  
SID E-mail: ayanna@gwm.sc.edu  
Website: www.usccsports.com  
Press Box: (803) 777-8428

**SOUTH DAKOTA STATE**

Easton Purple & Gold Challenge  
Feb. 11 • 3:45 p.m.  
Baton Rouge, La.

**UNIVERSITY INFORMATION**

Location: Brookings, S.D.  
Enrollment: 11,021  
Nickname: Jackrabbits  
Colors: Yellow & Blue  
Conference: Independent  
Field: Southbrook Park  
Capacity: 500

**SOFTBALL INFORMATION**

Head Coach: Shane Bouman  
Assistant Coaches: Scott Miller, Beth Rohlena, Lindsay Reiter  
2005 Record: 30-29  
Overall Series Record: First Meeting  
2005 Series Record: Did not play

**MEDIA INFORMATION**

Softball SID: Jason Hove  
SID Office: (605) 688-4822  
SID Fax: (605) 688-5999  
SID E-mail: Jason\_Hove@sdsdstate.edu  
Website: www3.sdsdstate.edu/Athletics  
Press Box: (605) 695-1827

**SOUTHEASTERN LA.**

March 2 • 6 p.m.  
Baton Rouge, La.  
April 5 • 6 p.m.  
Hammond, La.

**UNIVERSITY INFORMATION**

Location: Hammond, La.  
Enrollment: 16,068  
Nickname: Lady Lions  
Colors: Green & Gold  
Conference: Southland  
Field: North Oak Park  
Capacity: 500

**SOFTBALL INFORMATION**

Head Coach: Pete Langlois  
Assistant Coach: Ashley Lewis  
2005 Record: 20-27  
2005 SLC/Finish: 12-15/T6th  
Overall Series Record: LSU leads 6-0  
2005 Series Record: LSU won 1-0

**MEDIA INFORMATION**

Softball SID: Kemmler Chapple  
SID Office: (985) 549-3221  
SID Fax: (985) 549-3773  
SID E-mail: kchapple@selu.edu  
Website: www.LionSports.net  
Press Box: N/A

**STANFORD**

Palm Springs Invitational  
Feb. 26 • 11 a.m.  
Palm Springs, Calif.

**UNIVERSITY INFORMATION**

Location: Stanford, Calif.  
Enrollment: 6,556  
Nickname: Cardinal  
Colors: Cardinal & White  
Conference: Pacific-10  
Field: Boyd & Jill Smith Stadium  
Capacity: 820

**SOFTBALL INFORMATION**

Head Coach: John Rittman  
Assistant Coaches: Trish Ford, Kira Ching  
2005 Record: 43-16  
2005 Pac-10/Finish: 13-8/1st  
Overall Series Record: SU leads 2-1  
2005 Series Record: Did not play

**MEDIA INFORMATION**

Softball SID: Jeane Goff  
SID Office: (650) 723-4418  
SID Fax: (650) 725-2957  
SID E-mail: jeanegoff@stanford.edu  
Website: www.GoStanford.com  
Press Box: (650) 723-8726

**STEPHEN F. AUSTIN**

Easton Purple & Gold Challenge  
Feb. 10 • 3:30 p.m.  
Baton Rouge, La.

**UNIVERSITY INFORMATION**

Location: Nacogdoches, Texas  
Enrollment: 11,403  
Nickname: Ladyjacks  
Colors: Purple & White  
Conference: Southland  
Field: Hoya Park  
Capacity: N/A

**SOFTBALL INFORMATION**

Head Coach: Jennifer Wells  
Assistant Coach: Fred Gillum  
2005 Record: 18-30  
2005 SLC/Finish: 8-19/9th  
Overall Series Record: LSU leads 6-1  
2005 Series Record: Did not play

**MEDIA INFORMATION**

Softball SID: Brian Ross  
SID Office: (936) 468-5800  
SID Fax: (936) 468-4593  
SID E-mail: rossbrian@sfasu.edu  
Website: www.sfajacks.com  
Press Box: N/A

**TENNESSEE**

May 6 • Noon (DH)  
May 7 • Noon  
Knoxville, Tenn.

**UNIVERSITY INFORMATION**

Location: Knoxville, Tenn.  
Enrollment: 25,627  
Nickname: Lady Volunteers  
Colors: Orange & White  
Conference: Southeastern  
Field: Tennessee Field at Tyson Park  
Capacity: 1,000

**SOFTBALL INFORMATION**

Co-Head Coaches: Ralph & Karen Weekly  
Assistant Coach: Marty McDaniel  
2005 Record: 67-15  
2005 SEC/Finish: 20-8/2nd-West  
Overall Series Record: LSU leads 15-8  
2005 Series Record: UT won 3-0

**MEDIA INFORMATION**

Softball SID: Brian Davis  
SID Office: (865) 974-7478  
SID Fax: (865) 974-8875  
SID E-mail: bdavis16@utk.edu  
Website: www.utladyvols.com  
Press Box: (865) 673-6693

**TEXAS SOUTHERN**

Feb. 22 • 4 p.m. (DH)  
Baton Rouge, La.

**UNIVERSITY INFORMATION**

Location: Houston, Texas  
Enrollment: 11,903  
Nickname: Lady Tigers  
Colors: Maroon & Gray  
Conference: Southwestern Athletic  
Field: Memorial Park Field No. 1  
Capacity: N/A

**SOFTBALL INFORMATION**

Head Coach: Worley Barker  
Assistant Coaches: Krystal McDonald, Krystal Patino  
2005 Record: 16-27  
2005 SWAC/Finish: 14-10/T2nd-West  
Overall Series Record: First Meeting  
2005 Series Record: Did not play

**MEDIA INFORMATION**

Softball SID: Rodney Bush  
SID Office: (713) 313-6829  
SID Fax: (713) 313-1045  
SID E-mail: bushrr@tsu.edu  
Website: www.tsball.com  
Press Box: N/A



## TEXAS TECH

Palm Springs Invitational  
Feb. 25 • 5:30 p.m.  
Palm Springs, Calif.

### UNIVERSITY INFORMATION

Location: Lubbock, Texas  
Enrollment: 29,000  
Nickname: Red Raiders  
Colors: Scarlet & Black  
Conference: Big 12  
Field: Rocky Johnson Field  
Capacity: 589

### SOFTBALL INFORMATION

Head Coach: Teresa Wilson  
Assistant Coaches: Kellyn Tate, Jennifer Stewart  
2005 Record: 23-25  
2005 Big 12/Finish: 3-15/9th  
Overall Series Record: LSU leads 3-0  
2005 Series Record: Did not play

### MEDIA INFORMATION

Softball SID: Adam Quisenberry  
SID Office: (806) 742-2770 ext. 275  
SID Fax: (806) 742-1970  
SID E-mail: adam.quisenberry@ttu.edu  
Website: www.TexasTech.com  
Press Box: (806) 742-2998



## TROY

Nike/Oklahoma Classic  
March 4 • Noon  
March 5 • 10 a.m.  
Norman, Okla.

### UNIVERSITY INFORMATION

Location: Troy, Ala.  
Enrollment: 27,113  
Nickname: Trojans  
Colors: Cardinal, Silver & Black  
Conference: Sun Belt  
Field: Lady Trojan Softball Complex  
Capacity: 500

### SOFTBALL INFORMATION

Head Coach: Melanie Davis  
Assistant Coach: Kelly Zeilstra  
2005 Record: 47-21  
2005 Sun Belt/Finish: 17-3/1st  
Overall Series Record: LSU leads 2-0  
2005 Series Record: Did not play

### MEDIA INFORMATION

Softball SID: Jessica Stauffacher  
SID Office: (334) 670-3229  
SID Fax: (334) 670-5665  
SID E-mail: jstauffacher@troy.edu  
Website: www.troytrojans.com  
Press Box: (215) 454-9425



## UCLA

Palm Springs Invitational  
Feb. 24 • 5:30 p.m.  
Palm Springs, Calif.

### UNIVERSITY INFORMATION

Location: Los Angeles, Calif.  
Enrollment: 36,890  
Nickname: Bruins  
Colors: Blue & Gold  
Conference: Pacific-10  
Field: Easton Stadium  
Capacity: 1,050

### SOFTBALL INFORMATION

Head Coach: Sue Enquist  
Assistant Coaches: Kelly Inouye-Perez, Gina Vecchione  
2005 Record: 40-20  
2005 Pac-10/Finish: 11-10/5th  
Overall Series Record: UCLA leads 4-1  
2005 Series Record: Did not play

### MEDIA INFORMATION

Softball SID: Amy Hughes  
SID Office: (310) 206-8123  
SID Fax: (310) 825-8664  
SID E-mail: asymons@ucla.edu  
Website: www.UCLAbruins.com  
Press Box: (310) 206-0112



## UC-SANTA BARBARA

Palm Springs Invitational  
Feb. 25 • 8 p.m.  
Palm Springs, Calif.

### UNIVERSITY INFORMATION

Location: Santa Barbara, Calif.  
Enrollment: 19,800  
Nickname: Gauchos  
Colors: Blue & Gold  
Conference: Big West  
Field: Campus Diamond  
Capacity: 500

### SOFTBALL INFORMATION

Head Coach: Kristy Schroeder  
Assistant Coach: Brie Galiciano  
2005 Record: 26-22  
2005 Big West/Finish: 9-12/5th  
Overall Series Record: First Meeting  
2005 Series Record: Did not play

### MEDIA INFORMATION

Softball SID: Ryan Hall  
SID Office: (805) 893-8603  
SID Fax: (805) 893-4537  
SID E-mail: ryan.hall@athletics.ucsb.edu  
Website: www.UCSBgauchos.com  
Press Box: (949) 280-4704



## WASHINGTON

Easton Tiger Classic  
Feb. 18 • 3:45 p.m.  
Baton Rouge, La.

### UNIVERSITY INFORMATION

Location: Seattle, Wash.  
Enrollment: 34,000  
Nickname: Huskies  
Colors: Purple & Gold  
Conference: Pacific-10  
Field: Husky Softball Stadium  
Capacity: 1,500

### SOFTBALL INFORMATION

Head Coach: Heather Tarr  
Assistant Coaches: Eve Gaw, Jeff Hirai  
2005 Record: 35-22  
2005 Pac-10/Finish: 10-11/5th  
Overall Series Record: UW leads 5-3  
2005 Series Record: Did not play

### MEDIA INFORMATION

Softball SID: Misty Tucci  
SID Office: (206) 685-3119  
SID Fax: (206) 543-5000  
SID E-mail: mistyrc@u.washington.edu  
Website: www.gohuskies.com  
Press Box: (206) 616-6936



## WESTERN KENTUCKY

Easton Tiger Classic  
Feb. 18 • 1:30 p.m.  
Baton Rouge, La.

### UNIVERSITY INFORMATION

Location: Bowling Green, Ky.  
Enrollment: 18,645  
Nickname: Hilltoppers  
Colors: Red & White  
Conference: Sun Belt  
Field: WKU Softball Field  
Capacity: 350

### SOFTBALL INFORMATION

Head Coach: Rachel Lawson  
Assistant Coach: Shannon Searle  
2005 Record: 33-24  
2005 Sun Belt/Finish: 12-8/2nd  
Overall Series Record: First Meeting  
2005 Series Record: Did not play

### MEDIA INFORMATION

Softball SID: Alan George  
SID Office: (270) 745-4298  
SID Fax: (270) 745-3444  
SID E-mail: alan.george@wku.edu  
Website: www.wkusports.com  
Press Box: (270) 745-1928

## EASTON PURPLE AND GOLD CHALLENGE

Hosted by LSU • Feb. 10-12 • Tiger Park

*Participating teams: Arkansas-Pine Bluff, LSU, Northwestern St., Stephen F. Austin, South Dakota St.*

### FRIDAY, FEB. 10

11 a.m. Stephen F. Austin vs. South Dakota St.  
1:15 p.m. South Dakota St. vs. Ark.-Pine Bluff  
3:30 p.m. LSU vs. Stephen F. Austin  
5:45 p.m. Northwestern State vs. LSU  
8 p.m. Ark.-Pine Bluff vs. Northwestern St.

### SATURDAY, FEB. 11

9 a.m. Northwestern St. vs. South Dakota St.  
11:15 a.m. Ark.-Pine Bluff vs. Stephen F. Austin  
1:30 p.m. LSU vs. Ark.-Pine Bluff  
3:45 p.m. South Dakota State vs. LSU  
6 p.m. Stephen F. Austin vs. Northwestern St.  
8:15 p.m. No. 4 seed playoff game

### SUNDAY, FEB. 12

9:30 a.m. No. 2 seed vs. No. 3 seed  
11:45 a.m. No. 1 seed vs. No. 4 seed  
2 p.m. Championship Game

## EASTON TIGER CLASSIC

Hosted by LSU • Feb. 17-19 • Tiger Park

*Participating teams: Eastern Michigan, LSU, Mississippi Valley State, Washington, Western Kentucky*

### FRIDAY, FEB. 17

11 a.m. Eastern Michigan vs. Washington  
1:15 p.m. Washington vs. Western Kentucky  
3:30 p.m. LSU vs. Eastern Michigan  
5:45 p.m. Mississippi Valley vs. LSU  
8 p.m. W. Kentucky vs. Mississippi Valley

### SATURDAY, FEB. 18

9 a.m. Mississippi Valley vs. Washington  
11:15 a.m. W. Kentucky vs. Eastern Michigan  
1:30 p.m. LSU vs. Western Kentucky  
3:45 p.m. Washington vs. LSU  
6 p.m. E. Michigan vs. Mississippi Valley  
8:15 p.m. No. 4 seed playoff game

### SUNDAY, FEB. 19

9:30 a.m. No. 2 seed vs. No. 3 seed  
11:45 a.m. No. 1 seed vs. No. 4 seed  
2 p.m. Championship Game

INTRO

THIS IS LSU

COACHES

TIGERS

OPPONENTS

REVIEW

HISTORY

RECORDS

LSU

MEDIA



# HELPING TEAMS RE-STOCK THE TROPHY CASE



[eastonsports.com](http://eastonsports.com)



**EASTON**  
PLAY WITH IT. OR AGAINST IT.



# REVIEW



2006 LSU SOFTBALL

INTRO

THIS IS LSU

COACHES

TIGERS

OPPONENTS

REVIEW

HISTORY

RECORDS

LSU

MEDIA



# Legendary

## GIROUARD EARNS 1,000TH CAREER WIN

With an 8-3 win over Arkansas on April 6, 2005, head coach Yvette Girouard became just the sixth coach in any division in NCAA history to record 1,000 career wins, and the fifth coach in NCAA Division I history to reach that milestone. The two-time National Coach of the Year and seven-time Regional Coach of the Year won 759 games in 20 years while at the helm at UL-Lafayette from 1981-2000, where she built the program from the ground up before departing for LSU in 2001. One of only three coaches in NCAA history to lead two programs to the Women's College World Series, she took the Tigers to the WCWS twice in her first four years at LSU.

## GIROUARD INDUCTED INTO NFCA HALL OF FAME

Head coach Yvette Girouard was inducted into the National Fastpitch Coaches Association Hall of Fame on Dec. 2, 2005, at the convention in Orlando, Fla. A three-time national coach of the year and seven-time regional coach of the year, she has posted 24-straight winning seasons and has been named Coach of the Year by three different conferences.

Girouard has coached 35 All-Americans, 14 Academic All-Americans and taken her teams to 14 NCAA Regionals. An 11-time Louisiana Coach of the Year, she was inducted into the Louisiana Softball Coaches Association Hall of Fame in the summer of 2002.

## FABULOUS FRESHMEN

With nine freshman on the roster and only eight returning players, the youngsters were called upon to step in and make an immediate impact for the Tigers, and they delivered. They accounted for 45 percent of LSU's RBIs and over 40 percent of the Tigers' runs scored in 2005.

Vanessa Soto ranked fifth on the team with a .306 batting average, while leading the team with 16 doubles, four away from the LSU single-season record, with a team-best 39 RBIs. Quinlan Duhon ranked sixth on the team with a .292 batting average, and led the team with eight home runs and

ranked second with 38 RBIs.

Andrea Smith was a solid addition to the infield, making some amazing plays, while committing only 12 errors in 191 chances, the second-best fielding percentage by a shortstop in the SEC. Killian Roessner has been a gun behind the plate, allowing only seven stolen bases on the year, while throwing out seven and picking off another. Dee Dee Henderson also added blazing speed, proved by her team-best 21 stolen bases, fourth-best in the SEC.

In the circle, Megan Jolly was 7-5 with a 2.32 ERA, while Tiffany Garcia was 7-2 with a 3.46 ERA. The pair combined for six shutouts and 116 strikeouts in 155.0 innings.

## DOUBLE TROUBLE

For just the second time in school history, four players recorded 10 or more doubles in a season. Vanessa Soto led the team with 16 doubles, followed by Lauren Castle with 14, and Stephanie Hill and Quinlan Duhon with 12 each. Soto was tied for ninth in single-season doubles in school history. As a team, the Tigers hit 88 doubles in 2005, which was the fifth most in school history and the fifth most in the NCAA per game.

## IT TAKES A THIEF

LSU stole 72 bases in 84 attempts in 2005 for an .857 percentage with 1.33 stolen bases per game. Seven Tigers stole at least four bases. Dee Dee Henderson and Camille Harris led the team with 21 stolen bases (in 25 and 23 attempts respectively), which ranked fourth in the SEC. Twelve LSU players stole at least one base, while Vanessa Soto and Heidi Robin were a perfect 4-for-4 on the year.

## PRIME TARGET

Camille Harris was hit by a pitch an LSU single-season record 14 times in 2005, which led the SEC. In total, she was hit in 11 games and, on three occasions, she was hit twice in a game. Her first hit by pitch did not occur until

the 18th game of the season, but she made up for lost time in the last 21 games, being hit 11 times. In addition, she moved into third place in career hit by pitches with 19. Ironically, Harris is the one player who least likes to get plunked after her left arm was broken by a pitch from Kristen Keyes at Auburn during her freshman year which forced her to miss the final 12 games of the season.

### MEMORABLE FIRST

Dee Dee Henderson's first career base hit, a pinch hit bunt single in the fourth inning, occurred on April 10 against Kentucky. April 10 also happens to be Henderson's birthday, so she gave herself a hit for her 18th birthday in Tiger Park.

### UNDER FOUR MEANS SUCCESS FOR THE TIGERS

Keeping opponents under four runs seemed to do the trick for the Tigers in 2005. LSU was 28-8 (.778) when holding opponents to fewer than four runs. Conversely, LSU was 3-15 (.167) when opponents scored four or more runs. Since the start of the 2004 season, the Tigers have lost only 12 times when allowing fewer than four runs. In the history of the softball program, LSU has posted a 440-58 (.884) record when allowing fewer than four runs.

### FIVE PROVED TO BE LSU'S MAGIC NUMBER

On the offensive side, the magic number for the Tigers seemed to be five. LSU was a 23-1 (.958) in 2005 when scoring five or more runs in a game. However, the Tigers were 8-22 (.267) when scoring fewer than five runs. The Tigers' only loss last season when scoring five or more runs was a 13-11 defeat at Mississippi State on March 30.

### TIGERS SCORE EARLY...

The LSU softball team made a habit of taking early leads on opponents in 2005. In 54 games, the Tigers outscored their opponents, 40-26 (+14), in the first inning. The second inning, however, was the one that was magical for LSU. The Tigers put up 56 runs in the second or 1.04 runs in the second inning per game. By the second inning, the Tigers held a commanding 96-51 (+45) scoring advantage.

In games when the Tigers took the lead first, LSU was almost unbeatable at 28-6 (.824). However, the Tigers were just 3-17 (.150) when opponents scored first. The last time LSU scored first in a game and lost was on April 9, 2005, when LSU fell to Kentucky, 5-1.



Stephanie Hill tied for the team lead in batting average in 2005 at .367, while she ranked second on the team in home runs and third in RBIs.



Camille Harris tied Dee Dee Henderson for the team lead in stolen bases in 2004 and ranks fourth in career stolen bases in LSU history.

### ...AND TIGERS SCORE OFTEN

In 2005, the Tigers scored 273 runs in 54 games for a 5.06 runs per game average, fifth-best in the SEC, and were just behind the school record of 5.58 set in 2004 and ranked 29th in the NCAA. On 12 occasions LSU hit double figures in runs, including a season-best 18 runs in the third game of the Kentucky series.

### ...THERE'S NO PLACE LIKE TIGER PARK

The LSU bats seemed to love Tiger Park in 2005 as they performed much better in the friendly confines of home. With a 21-8 (.724) record, the team pounded away at a .312 clip and averaged 5.90 runs per game. LSU pitching, meanwhile, held opponents to a .179 average and 2.21 runs per game. With a 10-15 (.400) record on the road, LSU hit just .277 away from Tiger Park and averaged 4.08 runs per game. In turn, the pitching staff allowed opponents to score 3.96 runs per game with a 3.08 earned run average.

### HARRIS IN THE RECORD BOOKS

Camille Harris is making her mark in the LSU career record book. After three seasons she ranks in the top 10 in eight career offensive categories. She ranks third in hit by pitches with 19, fourth in stolen bases with 54, fourth in walks with 69, tied for fifth in home runs with 20, sixth in triples with eight, seventh in runs scored with 113 and is ninth in RBIs with 84 and total bases with 225.

### MOVIN' ON UP

A trio of Tigers also moved up the LSU career record books. Stephanie Hill is tied for fifth in home runs with 20 and is eighth in RBIs with 87. Lauren Delahoussaye is ninth in sacrifice flies with six and 12th in home runs with 12. Leslie Klein is tied for eighth in triples with six, ninth in doubles with 28 and 11th in home runs with 14.

### TURNER MAKING HER MARK

After two seasons, Emily Turner has already begun to make her mark on the LSU career record book. The pitcher currently ranks in the top six in wins, strikeouts and shutouts. With 35 career wins, she needs just one to move ahead of Brandi Landry into fifth place all-time. She also needs one shutout to move past Landry in career shutouts and is in sole possession of fourth in career strikeouts with 311.

INTRO

THIS IS LSU

COACHES

TIGERS

OPPONENTS

REVIEW

HISTORY

RECORDS

LSU

MEDIA

# 2005 Results

INTRO	DATE	OPPONENT	RESULT	R H E / R H E	RECORD	PITCHER OF RECORD	ATT.
THIS IS LSU	Feb. 12	(1) vs. Illinois	L 3-5	3 9 1 / 5 11 0	0-1, 0-0 SEC	Jolly (L 0-1)	225
COACHES	Feb. 12	(1) vs. Louisville	W 7-1	7 11 0 / 1 6 2	1-1, 0-0 SEC	Jolly (W 1-1)	126
TIGERS	Feb. 18	(2) Grambling State	W 10-0	10 10 1 / 0 1 3	2-1, 0-0 SEC	Garcia (W 1-0)	496
OPPONENTS	Feb. 19	(2) Indiana	W 6-1	6 8 0 / 1 3 2	3-1, 0-0 SEC	Turner (W 0-1)	-
REVIEW	Feb. 20	(2) Southern	W 8-0	8 9 0 / 0 1 2	4-1, 0-0 SEC	Jolly (W 2-1)	696
HISTORY	Feb. 20	(3) Grambling State	W 11-2	11 13 0 / 2 2 2	5-1, 0-0 SEC	Garcia (W 2-0)	-
RECORDS	Feb. 20	(3) Southern	W 9-0	9 11 2 / 0 3 3	6-1, 0-0 SEC	Turner (W 2-0)	428
LSU	Feb. 22	McNeese State	W 11-1	11 12 0 / 1 4 1	7-1, 0-0 SEC	Turner (W 3-0)	541
MEDIA	Feb. 25	(3) vs. Texas State	W 3-2	3 7 1 / 2 2 2	8-1, 0-0 SEC	Turner (W 4-0)	-
	Feb. 25	(3) vs. Seton Hall	L 0-9	0 1 3 / 9 9 0	8-2, 0-0 SEC	Jolly (L 2-2)	2542
	Feb. 26	(3) vs. No. 19 Fresno State	L 2-5	2 5 0 / 5 6 0	8-3, 0-0 SEC	Turner (L 4-1)	-
	Feb. 26	(3) Michigan State	W 6-0	6 10 0 / 0 3 2	9-3, 0-0 SEC	Jolly (W 3-2)	4823
	March 4	(4) Columbia	W 6-0	6 9 2 / 1 2 5	10-3, 0-0 SEC	Turner (W 5-1)	-
	March 4	(4) Ohio	W 10-2	10 13 0 / 2 2 0	11-3, 0-0 SEC	Jolly (W 4-2)	613
	March 5	(4) Columbia	W 1-0	1 8 0 / 0 2 1	12-3, 0-0 SEC	Turner (W 6-1)	-
	March 5	(4) Ohio	W 13-0	13 14 1 / 0 2 1	13-3, 0-0 SEC	Garcia (W 3-0)	681
	March 6	(4) Ohio	W 10-2	10 11 0 / 2 2 1	14-3, 0-0 SEC	Turner (W 7-1)	-
	March 6	(4) Columbia	W 11-0	11 14 0 / 0 2 1	15-3, 0-0 SEC	Garcia (W 4-0)	602
	March 8	Nicholls State	W 6-2	6 8 0 / 2 4 3	16-3, 0-0 SEC	Turner (W 8-1)	600
	March 12	* at South Carolina	L 3-4	3 7 1 / 4 5 0	16-4, 0-1 SEC	Turner (L 8-2)	-
	March 12	* at South Carolina	W 4-3	4 12 1 / 3 6 2	17-4, 1-1 SEC	Garcia (W 5-0)	375
	March 13	* at South Carolina	L 0-2	0 5 2 / 2 4 1	17-5, 1-2 SEC	Garcia (L 5-1)	300
	March 19	* at No. 13 Georgia	L 2-3	2 4 1 / 3 9 0	17-6, 1-3 SEC	Turner (L 8-3)	-
	March 19	* at No. 13 Georgia	L 0-2	0 7 0 / 2 6 0	17-7, 1-4 SEC	Jolly (L 4-3)	432
	March 20	* at No. 13 Georgia	L 1-4	1 6 2 / 4 9 0	17-8, 1-5 SEC	Turner (L 8-4)	873
	March 25	* No. 10 Alabama	L 0-6	0 2 0 / 6 8 0	17-9, 1-6 SEC	Turner (L 8-5)	888
	March 26	* No. 10 Alabama	L 0-13	0 2 1 / 13 10 1	17-10, 1-7 SEC	Garcia (L 5-2)	-
	March 26	* No. 10 Alabama	L 1-7	1 6 1 / 7 9 0	17-11, 1-8 SEC	Turner (L 8-6)	761
	March 30	* at Mississippi State	L 11-13	11 14 3 / 13 12 0	17-12, 1-9 SEC	Turner (L 8-7)	-
	March 30	* at Mississippi State	L 1-4	1 4 3 / 4 4 2	17-13, 1-10 SEC	Turner (L 8-8)	306
	March 31	* at Mississippi State	W 15-9	15 17 1 / 9 10 6	18-13, 2-10 SEC	Garcia (W 6-2)	303
	April 6	* Arkansas	L 3-5	3 5 1 / 5 5 1	18-14, 2-11 SEC	Turner (L 8-9)	-
	April 6	* Arkansas	W 8-3	8 9 3 / 3 9 3	19-14, 3-11 SEC	Garcia (W 7-2)	639
	April 7	* Arkansas	W 6-4	6 7 1 / 4 6 1	20-14, 4-11 SEC	Turner (W 9-9)	511
	April 9	* Kentucky	W 6-1	6 5 1 / 1 3 2	21-14, 5-11 SEC	Turner (W 10-9)	-
	April 9	* Kentucky	L 1-5	1 5 2 / 5 7 2	21-15, 5-12 SEC	Jolly (L 4-4)	780
	April 10	* Kentucky	W 18-0	18 17 0 / 0 3 3	22-15, 6-12 SEC	Turner (W 11-9)	679
	April 13	at Nicholls State	W 10-6	10 12 2 / 6 10 1	23-15, 6-12 SEC	Jolly (W 5-4)	622
	April 16	* Ole Miss	W 2-0	2 7 0 / 0 3 1	24-15, 7-12 SEC	Turner (W 12-9)	-
	April 16	* Ole Miss	W 3-1	3 5 0 / 1 4 0	25-15, 8-12 SEC	Turner (W 13-9)	836
	April 17	* Ole Miss	W 4-2	4 7 2 / 2 2 2	26-15, 9-12 SEC	Turner (W 14-9)	674
	April 20	Southeastern La.	W 7-0	7 8 1 / 0 4 2	27-15, 9-12 SEC	Jolly (W 6-4)	715
	April 23	* at No. 21 Auburn	L 4-7	4 15 3 / 7 7 1	27-16, 9-13 SEC	Turner (L 14-10)	-
	April 23	* at No. 21 Auburn	L 0-8	0 2 4 / 8 8 1	27-17, 9-14 SEC	Turner (L 14-11)	721
	April 24	* at No. 21 Auburn	L 0-2	0 2 1 / 2 4 0	27-18, 9-15 SEC	Turner (L 14-12)	601
	April 30	* at No. 16 Florida	W 4-3	4 6 2 / 3 7 4	28-18, 10-15 SEC	Jolly (W 7-4)	-
	April 30	* at No. 16 Florida	W 3-0	3 6 1 / 0 4 3	29-18, 11-15 SEC	Turner (W 15-12)	736
	May 1	* at No. 16 Florida	W 10-0	10 14 2 / 0 3 1	30-18, 12-15 SEC	Turner (W 16-12)	352
	May 7	* No. 10 Tennessee	L 0-1	0 3 1 / 1 4 1	30-19, 12-16 SEC	Turner (L 16-13)	-
	May 7	* No. 10 Tennessee	L 0-3	0 3 2 / 3 7 0	30-20, 12-17 SEC	Jolly (L 7-5)	1020
	May 8	* No. 10 Tennessee	L 0-2	0 1 0 / 2 5 1	30-21, 12-18 SEC	Turner (L 16-14)	620
	May 12	(5) vs. No. 8 Georgia	L 1-2	1 1 1 / 2 7 0	30-22, 12-18 SEC	Turner (L 16-15)	-
	May 13	(5) at No. 23 Florida	W 9-1	9 11 1 / 1 6 6	31-22, 12-18 SEC	Turner (W 17-15)	-
	May 14	(5) vs. No. 18 Auburn	L 3-4	3 5 1 / 4 6 2	31-23, 12-18 SEC	Turner (L 17-16)	-

\* - SEC games • 1 - UNLV Softball Classic; Las Vegas, Nev. • 2 - Tiger Classic; Baton Rouge, La.

3 - NFCA Leadoff Classic; Columbus, Ga. • 4 - Purple & Gold Challenge; Baton Rouge, La. • 5 - SEC Tournament; Tuscaloosa, Ala.



**OVERALL: 31-23**  
**SEC: 12-18**

**HOME: 21-87**  
**HOME: 7-8**

**AWAY: 7-10**  
**AWAY: 5-10**

**NEUTRAL: 3-5**

## Overall Batting and Fielding Statistics

PLAYER	AVG	GP-GS	AB	R	H	2B	3B	HR	RBI	TB	SLG%	BB	HBP	SO	GDP	OB%	SF	SH	SB-ATT	PO	A	E	RD%
Stephanie Hill	.367	54-54	169	26	62	12	0	7	33	95	.562	15	2	21	1	.422	1	1	1-1	340	13	3	.992
Lauren Castle	.367	54-54	180	34	66	14	2	1	25	87	.483	11	0	27	1	.401	1	9	5-6	8	1	1	.900
Camille Harris	.338	54-54	139	42	47	7	2	7	18	79	.568	31	14	20	0	.497	1	3	21-23	44	7	2	.962
Leslie Klein	.310	46-44	129	21	40	9	1	0	21	51	.395	14	2	15	0	.381	2	0	4-5	43	3	2	.958
Vanessa Soto	.306	54-54	173	24	53	16	1	4	39	83	.480	9	1	19	1	.341	2	2	4-4	104	68	10	.945
Quinlan Duhon	.292	54-53	161	32	47	12	0	8	38	83	.516	10	2	20	0	.331	5	1	1-1	47	4	3	.944
Lauren Delahoussaye	.245	54-53	143	15	35	7	1	3	21	53	.371	17	1	22	1	.327	1	3	2-2	43	103	17	.896
Andrea Smith	.243	54-54	148	15	36	6	0	1	18	45	.304	3	1	14	2	.260	2	2	2-2	86	93	12	.937
Erika Sluss	.219	28-3	32	4	7	0	0	0	2	7	.219	3	1	1	1	.306	0	0	1-1	2	6	1	.889
Killian Roessner	.203	41-25	79	5	16	2	0	0	4	18	.228	8	0	7	0	.276	0	1	0-0	111	20	1	.992
Kristen Hobbs	.187	42-38	75	10	14	3	0	1	10	20	.267	13	2	19	1	.322	0	2	0-1	219	27	1	.996
Dee Dee Henderson	.167	46-0	6	21	1	0	0	0	0	1	.164	0	0	1	0	.167	0	1	21-25	0	0	0	.000
Lauren Uhle	.000	36-0	2	13	0	0	0	0	1	0	.000	0	0	1	0	.000	0	1	6-9	0	0	0	.000
Heidi Robin	.000	26-0	0	11	0	0	0	0	0	0	.000	0	0	0	0	.000	0	0	4-4	0	0	0	.000
<b>TOTALS</b>	<b>.295</b>	<b>54-54</b>	<b>1436</b>	<b>273</b>	<b>424</b>	<b>88</b>	<b>7</b>	<b>32</b>	<b>230</b>	<b>622</b>	<b>.433</b>	<b>134</b>	<b>26</b>	<b>187</b>	<b>8</b>	<b>.363</b>	<b>15</b>	<b>26</b>	<b>72-84</b>	<b>1055</b>	<b>410</b>	<b>59</b>	<b>.961</b>
<b>OPPONENTS</b>	<b>.218</b>	<b>54-54</b>	<b>1298</b>	<b>163</b>	<b>283</b>	<b>48</b>	<b>8</b>	<b>23</b>	<b>145</b>	<b>416</b>	<b>.320</b>	<b>117</b>	<b>25</b>	<b>319</b>	<b>3</b>	<b>.294</b>	<b>8</b>	<b>47</b>	<b>27-40</b>	<b>1043</b>	<b>438</b>	<b>81</b>	<b>.948</b>

LOB - Team (322), Opp (278). DPs turned - Team (11), Opp (21). IBB - Team (6), Duhon 2, Hill 2, Klein 1, Delahoussaye 1, Opp (1). Picked off - Duhon 1.

## Overall Pitching Statistics

PLAYER	ERA	W-L	APP	GS	CG	SHO/CBO	SV	IP	H	R	ER	BB	SO	2B	3B	HR	AB	B/AVG	WP	HBP	BK	SFA	SHA
Emily Turner	2.28	17-16	39	34	23	6/0	1	196.2	142	80	64	39	203	18	2	18	718	.189	7	16	2	3	27
Megan Jolly	2.32	7-5	22	11	6	3/0	0	90.1	80	44	30	35	71	15	4	5	333	.240	8	3	0	5	9
Tiffany Garcia	3.46	7-2	17	9	4	3/0	0	64.2	61	39	32	43	45	15	2	0	247	.247	11	6	0	0	11
<b>TOTALS</b>	<b>2.51</b>	<b>31-23</b>	<b>54</b>	<b>54</b>	<b>33</b>	<b>12/0</b>	<b>1</b>	<b>351.2</b>	<b>283</b>	<b>163</b>	<b>126</b>	<b>117</b>	<b>319</b>	<b>48</b>	<b>8</b>	<b>23</b>	<b>1298</b>	<b>.281</b>	<b>26</b>	<b>25</b>	<b>2</b>	<b>8</b>	<b>47</b>
<b>OPPONENTS</b>	<b>3.93</b>	<b>23-31</b>	<b>54</b>	<b>54</b>	<b>23</b>	<b>10/1</b>	<b>5</b>	<b>347.2</b>	<b>424</b>	<b>273</b>	<b>195</b>	<b>134</b>	<b>187</b>	<b>88</b>	<b>7</b>	<b>32</b>	<b>1436</b>	<b>.295</b>	<b>21</b>	<b>26</b>	<b>2</b>	<b>15</b>	<b>26</b>

PB - Team (14), Hobbs 9, Roessner 5, Opp (15). Pickoffs - Team (2), Hobbs 2, Roessner 1, Opp (1). SBA/ATT - Hobbs (20-26), Jolly (13-21), Roessner (7-14), Turner (7-11), Garcia (7-8).

## SEC Batting and Fielding Statistics

PLAYER	AVG	GP-GS	AB	R	H	2B	3B	HR	RBI	TB	SLG%	BB	HBP	SO	GDP	OB%	SF	SH	SB-ATT	PO	A	E	RD%
Lauren Castle	.344	30-30	96	14	33	7	1	0	6	42	.438	8	0	17	0	.390	1	5	3-3	1	0	0	1.00
Stephanie Hill	.319	30-30	94	14	30	7	0	2	11	43	.457	10	1	15	0	.390	0	0	0-0	213	8	3	.987
Camille Harris	.291	30-30	79	17	23	2	0	6	11	43	.544	15	11	14	0	.462	1	2	10-12	19	4	0	1.00
Leslie Klein	.275	30-30	91	11	25	5	0	0	15	30	.330	8	1	12	0	.337	1	0	2-2	27	2	2	.935
Vanessa Soto	.269	30-30	93	9	25	7	1	0	11	34	.366	5	0	11	1	.306	0	1	2-2	58	43	5	.953
Lauren Delahoussaye	.244	30-29	78	7	19	4	0	0	7	23	.295	10	1	14	0	.333	1	2	1-1	29	65	13	.879
Andrea Smith	.241	30-30	83	6	20	3	0	1	9	26	.313	2	0	7	1	.259	0	2	0-0	49	67	11	.913
Quinlan Duhon	.207	30-29	87	8	18	4	0	0	11	22	.253	2	2	13	0	.234	3	0	1-1	29	3	3	.914
Kristen Hobbs	.130	24-22	46	3	6	0	0	1	4	9	.196	3	0	10	0	.184	0	2	0-1	127	15	0	1.00
Dee Dee Henderson	.500	24-0	2	9	1	0	0	0	0	1	.500	0	0	0	0	.500	0	0	8-11	0	0	0	.000
Erika Sluss	.154	13-1	13	0	2	0	0	0	1	2	.154	1	0	1	1	.214	0	0	0-0	1	5	0	1.00
Killian Roessner	.086	21-9	35	1	3	1	0	0	3	4	.114	2	0	3	0	.135	0	1	0-0	42	8	0	1.00
Lauren Uhle	.000	19-0	2	4	0	0	0	0	0	0	.000	0	0	1	0	.000	0	0	1-2	0	0	0	.000
Heidi Robin	.000	17-0	0	7	0	0	0	0	0	0	.000	0	0	0	0	.000	0	0	1-1	0	0	0	.000
<b>TOTALS</b>	<b>.257</b>	<b>30-30</b>	<b>799</b>	<b>110</b>	<b>205</b>	<b>40</b>	<b>2</b>	<b>10</b>	<b>89</b>	<b>279</b>	<b>.349</b>	<b>66</b>	<b>16</b>	<b>118</b>	<b>3</b>	<b>.323</b>	<b>7</b>	<b>15</b>	<b>29-36</b>	<b>599</b>	<b>263</b>	<b>42</b>	<b>.954</b>
<b>OPPONENTS</b>	<b>.242</b>	<b>30-30</b>	<b>757</b>	<b>117</b>	<b>183</b>	<b>27</b>	<b>4</b>	<b>13</b>	<b>104</b>	<b>257</b>	<b>.339</b>	<b>83</b>	<b>17</b>	<b>153</b>	<b>3</b>	<b>.328</b>	<b>5</b>	<b>33</b>	<b>19-26</b>	<b>606</b>	<b>253</b>	<b>39</b>	<b>.957</b>

LOB - Team (187), Opp (179). DPs turned - Team (11), Opp (10). IBB - Team (3), Hill 1, Duhon 1, Delahoussaye 1, Opp (1).

## SEC Pitching Statistics

PLAYER	ERA	W-L	APP	GS	CG	SHO/CBO	SV	IP	H	R	ER	BB	SO	2B	3B	HR	AB	B/AVG	WP	HBP	BK	SFA	SHA
Emily Turner	2.70	8-13	25	22	12	4/0	1	114.0	90	58	44	29	112	8	1	9	426	.211	7	13	2	1	19
Megan Jolly	2.78	1-3	13	4	2	0/0	0	45.1	46	31	18	22	19	7	1	4	170	.271	5	1	0	4	7
Tiffany Garcia	3.99	3-2	11	4	0	0/0	0	40.1	47	28	23	32	22	12	2	0	161	.292	9	3	0	0	7
<b>TOTALS</b>	<b>2.98</b>	<b>12-18</b>	<b>30</b>	<b>30</b>	<b>14</b>	<b>4/0</b>	<b>1</b>	<b>199.2</b>	<b>183</b>	<b>117</b>	<b>85</b>	<b>83</b>	<b>153</b>	<b>27</b>	<b>4</b>	<b>13</b>	<b>757</b>	<b>.242</b>	<b>21</b>	<b>17</b>	<b>2</b>	<b>5</b>	<b>33</b>
<b>OPPONENTS</b>	<b>2.50</b>	<b>18-12</b>	<b>30</b>	<b>30</b>	<b>15</b>	<b>9/1</b>	<b>2</b>	<b>202.0</b>	<b>205</b>	<b>110</b>	<b>73</b>	<b>66</b>	<b>118</b>	<b>40</b>	<b>2</b>	<b>10</b>	<b>799</b>	<b>.257</b>	<b>5</b>	<b>16</b>	<b>1</b>	<b>7</b>	<b>15</b>

PB - Team (12), Hobbs 8, Roessner 4, Opp (8). SBA/ATT - Hobbs (16-19), Jolly (10-15), Roessner (3-7), Garcia (5-6), Turner (4-5).

INTRO

THIS IS LSU

COACHES

TIGERS

OPPONENTS

REVIEW

HISTORY

RECORDS

LSU

MEDIA

INTRO

THIS IS LSU

COACHES

TIGERS

OPPONENTS

REVIEW

HISTORY

RECORDS

LSU

MEDIA

## Team Single-Game Highs

### BATTING

At-Bats .....	37	vs. Mississippi State, March 31
Runs Scored .....	18	vs. Kentucky, April 10
Hits .....	17	vs. Kentucky, April 10
.....	17	vs. Mississippi State, March 31
RBI's .....	16	vs. Kentucky, April 10
Doubles .....	6	vs. Ohio, March 6
Triples .....	2	vs. Columbia, March 6
Home Runs .....	3	vs. McNeese State, Feb. 22
Total Bases .....	25	vs. Mississippi State, March 31
.....	25	vs. Ohio, March 4
Walks .....	6	on four occasions
Strikeouts .....	10	on three occasions
Sacrifice Hits .....	3	vs. Florida, April 30
.....	3	vs. Mississippi State, March 31
Sacrifice Flies .....	2	on four occasions
Stolen Bases .....	4	on three occasions
Hit By Pitch .....	2	on seven occasions
Caught Stealing .....	2	vs. Nicholls State, March 8
.....	2	vs. Texas State, Feb. 25

Runners LOB .....	12	vs. Auburn, April 23
.....	12	vs. Columbia, March 5
Hit into DP .....	3	vs. Columbia, March 4

### FIELDING

Putouts .....	27	vs. Tennessee, May 8
.....	27	vs. Tennessee, May 7
Assists .....	13	on five occasions
Errors .....	4	vs. Auburn, April 23
Passed Balls .....	2	vs. Tennessee, May 7
.....	2	vs. Alabama, March 26
DPs Turned .....	1	on 11 occasions

### PITCHING

Innings Pitched .....	9.0	vs. Tennessee, May 8
.....	9.0	vs. Tennessee, May 7
Strikeouts .....	13	vs. Mississippi State, March 30
.....	13	vs. Alabama, March 26
Wild Pitches .....	2	on seven occasions
Hit Batters .....	3	vs. Kentucky, April 9
.....	3	vs. Mississippi State, March 31

## Individual Single-Game Highs

### BATTING

At-Bats .....	5	on 14 occasions
Runs Scored .....	4	Lauren Castle vs. Mississippi State, March 31, 2005
.....	4	Quinlan Duhon vs. Columbia, March 6, 2005
Hits .....	5	Lauren Castle vs. Mississippi State, March 31, 2005
RBI's .....	5	Quinlan Duhon vs. McNeese State, Feb. 22, 2005
.....	5	Vanessa Soto vs. Southern, Feb. 20, 2005
Doubles .....	2	on 12 occasions
Triples .....	1	on seven occasions
Home runs .....	2	Quinlan Duhon vs. Fresno State, Feb. 26, 2005
Total Bases .....	9	Lauren Castle vs. Ohio, March 4, 2005
Walks .....	3	on three occasions
Strikeouts .....	3	on four occasions
Sacrifice Hits .....	2	Lauren Castle vs. Florida, April 30, 2005
Sacrifice Flies .....	1	on 15 occasions
Stolen Bases .....	2	on five occasions
Hit by Pitch .....	2	on three occasions
Caught Stealing .....	1	on 12 occasions
Runners LOB .....	5	on four occasions

### FIELDING

Putouts .....	17	Stephanie Hill vs. Florida, May 1, 2005
Assists .....	6	on eight occasions
Errors .....	2	on three occasions
Passed Balls .....	2	Killian Roessner vs. Tennessee, May 7, 2005
.....	2	Kristen Hobbs vs. Alabama, March 26, 2006

### PITCHING

Innings Pitched .....	9.0	Emily Turner vs. Tennessee, May 8, 2005
.....	9.0	Emily Turner vs. Tennessee, May 7, 2005
Strikeouts .....	14	Emily Turner vs. Columbia, March 4, 2005
Wild Pitches .....	2	on three occasions
Hit Batters .....	3	Emily Turner vs. Kentucky, April 9, 2005
.....	3	Emily Turner vs. Mississippi State, March 31, 2005



Quinlan Duhon



Emily Turner



## 2005 LSU Individual Honors and Awards

**LAUREN CASTLE**

- Easton Second-Team All-American
- NFCA First-Team All-South Region
- LSWA First-Team All-Louisiana
- LSWA Louisiana Hitter of the Week (March 9)

► Purple & Gold Challenge MVP

**LAUREN DELAHOUSSEY**

- SEC Academic Honor Roll

**QUINLAN DUHON**

- Tiger Classic All-Tournament Team
- Purple & Gold Challenge All-Tournament Team
- SEC Freshman Academic Honor Roll

**CAMILLE HARRIS**

- USA Softball Collegiate Player of the Year Watch List
- NFCA Second-Team All-South Region
- LSWA First-Team All-Louisiana
- Second-Team All-SEC

► Purple & Gold Challenge All-Tournament Team

**DEE DEE HENDERSON**

- SEC Freshman Academic Honor Roll

**STEPHANIE HILL**

- Easton Third-Team All-American
- LSWA Second-Team All-Louisiana
- SEC All-Tournament Team
- Purple & Gold Challenge All-Tournament Team

► CoSIDA First-Team Academic All-American

► CoSIDA First-Team Academic All-District

► SEC Academic Honor Roll

**KRISTEN HOBBS**

- SEC Academic Honor Roll
- SEC Good Works Team

**MEGAN JOLLY**

- SEC Freshman Academic Honor Roll

**LESLIE KLEIN**

- USA Softball Collegiate Player of the Year Watch List
- Purple & Gold Challenge All-Tournament Team

**KILLIAN ROESSNER**

- Purple & Gold Challenge All-Tournament Team
- SEC Freshman Academic Honor Roll

**ANDREA SMITH**

- Tiger Classic All-Tournament Team
- SEC Freshman Academic Honor Roll

**VANESSA SOTO**

- LSWA Second-Team All-Louisiana
- Tiger Classic MVP
- SEC Freshman Academic Honor Roll

**EMILY TURNER**

- Second-Team All-SEC
- LSWA Second-Team All-Louisiana
- SEC Pitcher of the Week (April 18)
- LSWA Louisiana Pitcher of the Week (March 9, April 19, May 10)

► Tiger Classic All-Tournament Team

► Purple & Gold Challenge All-Tournament Team

## LSU in the NCAA Final Statistics

**INDIVIDUAL HIT BY PITCHES PER GAME**

RK	NAME, SCHOOL	CL	POS	G	HBP	HBP/G
1.	Rachel Fleitell, Brown	Jr.	OF	32	13	0.41
2.	Ashley Rios, Albany (N.Y.)	Jr.	1B	48	16	0.33
	Crystal Vieyra, Cal State Fullerton	Fr.	INF	51	17	0.33
	Alicia Lanzieri, Iona	Sr.	INF	43	14	0.33
5.	Michelle McCrady, Morehead State	Sr.	1B	50	15	0.30
	D.J. DeLong, Bowling Green	Fr.	SS	47	14	0.30
7.	Sam Steiner, Georgia Southern	Jr.	C	52	15	0.29
8.	Jan Stein, Stony Brook	Sr.	OF	58	16	0.28
9.	Camille Harris, LSU	Jr.	OF	54	14	0.26

**TEAM SCORING**

RK	TEAM	G	W-L	RUNS	RUNS/G
1.	Southern	43	31-12	287	6.67
2.	Texas-San Antonio	60	42-18	377	6.28
3.	Missouri	59	44-15	364	6.17
4.	Texas A&M	57	47-10	348	6.11
5.	Baylor	65	51-14	384	5.91

29. LSU 54 31-23 273 5.06

**TEAM BATTING AVERAGE**

RK	TEAM	G	W-L	AB	H	AVG.
1.	Texas A&M	57	47-10	1512	508	0.336
2.	Texas-San Antonio	60	42-18	1689	566	0.335
3.	Ohio State	49	32-17	1326	425	0.321
4.	Oklahoma	67	50-17	1773	568	0.320
5.	Baylor	65	51-14	1771	564	0.318

30. LSU 54 31-23 1436 424 0.295

**TEAM DOUBLES PER GAME**

RK	TEAM	G	W-L	2B	2B/G
1.	Army	50	29-21	92	1.84
2.	Oklahoma	67	50-17	120	1.79
3.	Missouri	59	44-15	100	1.69
	Ohio State	49	32-17	83	1.69
5.	LSU	54	31-23	88	1.63

INTRO

THIS IS LSU

COACHES

TIGERS

OPPONENTS

REVIEW

HISTORY

RECORDS

LSU

MEDIA

INTRO

THIS IS LSU

COACHES

TIGERS

OPPONENTS

REVIEW

HISTORY

RECORDS

LSU

MEDIA

## 2005 SEC STANDINGS

### Western Division

Team	SEC	Pct.	Overall	Pct.
Alabama**	23-7	.767	63-15	.808
Auburn	21-8	.724	50-18	.735
Mississippi State	12-18	.400	35-31	.530
<b>LSU</b>	<b>12-18</b>	<b>.400</b>	<b>31-23</b>	<b>.574</b>
Ole Miss	10-20	.333	30-28	.517
Arkansas	4-25	.138	19-43	.306

### Eastern Division

Team	SEC	Pct.	Overall	Pct.
Georgia*!	26-4	.867	55-15	.786
Tennessee	20-8	.714	67-15	.817
Florida	18-12	.600	41-23	.641
South Carolina	11-16	.407	28-28-1	.500
Kentucky	4-25	.138	20-41	.328

\* - Division Champion  
! - Regular Season Champion  
^ - Tournament Champion



Senior Lauren Castle tied for the team lead with a .367 average in 2005.

## SEC Team Statistics

### TEAM HITTING

TEAM	AVG.	GP	AB	R	H	2B	3B	HR	RBI	SLG.%	BB	HBP	SB
Georgia	.317	70	1875	364	595	93	11	53	330	.463	181	31	34
Tennessee	.312	82	2174	404	678	86	14	52	367	.436	200	25	126
Auburn	.308	68	1730	375	532	93	16	68	318	.498	201	26	77
Alabama	.300	78	2036	401	611	94	19	60	354	.453	240	49	130
<b>LSU</b>	<b>.295</b>	<b>54</b>	<b>1436</b>	<b>273</b>	<b>424</b>	<b>88</b>	<b>7</b>	<b>32</b>	<b>230</b>	<b>.433</b>	<b>134</b>	<b>26</b>	<b>72</b>
Mississippi State	.273	66	1678	271	458	69	13	47	236	.414	166	29	50
Florida	.270	64	1640	272	443	77	7	48	230	.413	156	39	104
South Carolina	.257	57	1497	212	385	64	6	32	192	.372	133	20	50
Ole Miss	.242	58	1438	175	348	51	9	25	141	.342	115	12	50
Arkansas	.239	62	1596	175	381	53	9	19	147	.319	87	33	60
Kentucky	.211	61	1448	157	305	45	8	20	139	.295	124	29	45

### TEAM PITCHING

TEAM	ERA	GP	CG	SHO	SV	IP	H	R	ER	BB	SO	B/AVG.
Tennessee	.079	82	58	51	3	547.0	257	82	62	90	786	.138
Alabama	1.55	78	41	22	12	523.1	385	148	116	142	607	.200
Ole Miss	1.65	58	43	13	3	394.1	363	144	93	86	294	.242
Georgia	1.93	70	40	18	9	471.0	365	163	130	161	548	.210
Florida	2.16	64	22	15	8	430.1	406	183	133	152	372	.247
Auburn	2.21	68	40	17	9	437.2	339	179	138	205	434	.211
<b>LSU</b>	<b>2.51</b>	<b>54</b>	<b>33</b>	<b>12</b>	<b>1</b>	<b>351.2</b>	<b>283</b>	<b>163</b>	<b>126</b>	<b>117</b>	<b>319</b>	<b>.218</b>
South Carolina	3.01	57	30	11	7	379.2	385	207	163	132	266	.260
Mississippi State	3.13	66	23	14	9	426.2	463	250	191	112	287	.276
Arkansas	3.88	62	20	3	6	401.0	486	269	222	152	306	.301
Kentucky	4.60	61	18	6	2	386.1	522	333	254	163	189	.321

### TEAM FIELDING

TEAM	PCT.	GP	C	PO	A	E	DP	SBA	CSB	PB
Tennessee	.982	82	2089	1641	401	38	15	26	20	7
Alabama	.972	78	2325	1570	689	66	20	40	10	13
Georgia	.965	70	1993	1413	510	70	23	55	15	11
Auburn	.962	68	1871	1313	486	72	22	27	20	4
Florida	.961	64	1916	1291	551	74	24	21	16	16
<b>LSU</b>	<b>.961</b>	<b>54</b>	<b>1523</b>	<b>1055</b>	<b>409</b>	<b>59</b>	<b>11</b>	<b>27</b>	<b>13</b>	<b>14</b>
Ole Miss	.960	58	1868	1183	611	74	26	24	15	3
South Carolina	.959	57	1639	1139	433	67	20	39	16	12
Arkansas	.958	62	1728	1203	453	72	13	74	14	7
Mississippi State	.957	66	1950	1280	586	84	22	55	18	9
Kentucky	.952	61	1817	1159	570	88	25	68	10	12

**2005 SEC Tournament Results**

May 12-15 • Gainesville, Fla. • Florida Softball Stadium

**THURSDAY, MAY 12**

No. 3 Auburn 8, No. 6 South Carolina 0 (5 innings)

No. 2 Alabama 5, No. 7 Mississippi State 0

No. 4 Tennessee 4, No. 5 Florida 0

**No. 1 Georgia 2, No. 8 LSU 1****FRIDAY, MAY 13**Mississippi State 4, South Carolina 1 (*South Carolina eliminated*)**LSU 9, Florida 0 (6 innings) (Florida eliminated)**

Alabama 9, Auburn 5

Georgia 5, Tennessee 3

**SATURDAY, MAY 14**Tennessee 3, Mississippi State 0 (*Mississippi State eliminated*)**Auburn 4, LSU 3 (LSU eliminated)**

Tennessee 3, Alabama 1

Georgia 7, Auburn 3 (*Auburn eliminated*)**SUNDAY, MAY 15**Alabama 3, Tennessee 0 (*Tennessee eliminated*)**Championship Game: Alabama 2, Georgia 0****SEC ALL-TOURNAMENT TEAM**

P - Jennifer Wright, Alabama

P - Monica Abbott, Tennessee

C - Ashley Courtney, Alabama

**1B - Stephanie Hill, LSU**

2B - Katie Lewis, Georgia

3B - Jessica Doucette, Georgia

SS - Dominique Accetturo, Alabama

OF - Jackie Wilkins, Alabama

OF - Jordan Praytor, Alabama

OF - Amy Shaw, Auburn

DP - Stephanie VanBrakle, Alabama

**Tournament MVP:**

DP/UT - Stephanie VanBrakle, Alabama

**2005 ALL-SEC TEAM****FIRST TEAM**

P - Monica Abbott, Tennessee

P - Michelle Green, Georgia

C - Sara Dean, Auburn

IF - Paige Jones, Auburn

IF - Courtney Bures, Mississippi State

IF - Megan McAllister, Georgia

IF - Kristi Durant, Tennessee

OF - Lindsey Cameron, Florida

OF - Jackie Wilkins, Alabama

OF - Sarah Fekete, Tennessee

OF - Sara Ghezzi, Auburn

DH/UT - Kim Wendland, Georgia

**SECOND TEAM**

P - Stephanie VanBrakle, Alabama

**P - Emily Turner, LSU**

C - Ashley Courtney, Alabama

IF - Meghan Cornett, South Carolina

IF - Melissa Zick, Florida

IF - Jessica Doucette, Georgia

IF - Staci Ramsey, Alabama

IF - Lindsey Chutzler, Tennessee

OF - Courtney Knight, Georgia

**OF - Camille Harris, LSU**

OF - Rachel LeMaster, Arkansas

DH/UT - Holly Currie, Auburn

**ALL-FRESHMAN TEAM**

P - Megan Rhodes, Tennessee

P - Chrissy Owens, Alabama

C - Shannon Doepking, Tennessee

IF - Courtney Bures, Mississippi State

IF - Jessica Doucette, Georgia

IF - Dani Woods, Alabama

IF - Katie Vickers, Georgia

IF - Tonya Callahan, Tennessee

IF - Chloe Kloezezan, Ole Miss

OF - Jessica Josker, South Carolina

DH/UT - Jordan Praytor, Alabama

**INDIVIDUAL AWARDS****Athlete of the Year:**

Kim Wendland, Georgia

**Co-Pitchers of the Year:**

Monica Abbott, Tennessee

Michelle Green, Georgia

**Coach of the Year:**

Lu Harris-Champer, Georgia

**Freshman of the Year:**

Courtney Bures, Mississippi State

**Scholar-Athlete of the Year:**

Ashley Smith, South Carolina

INTRO

THIS IS LSU

COACHES

TIGERS

OPPONENTS

REVIEW

HISTORY

RECORDS

LSU

MEDIA

## INTRO

## THIS IS LSU

## COACHES

## TIGERS

## OPPONENTS

## REVIEW

## HISTORY

## RECORDS

## LSU

## MEDIA

**BATTING AVERAGE**

Sarah Fekete, Tennessee	.414
Ashley Courtney, Alabama	.399
Lindsey Schutzler, Tennessee	.395
Holly Currie, Auburn	.394
Kim Wendland, Georgia	.392
Courtney Bures, Mississippi State	.387
Kristi Durant, Tennessee	.387
Lindsey Cameron, Florida	.377
Paige Jones, Auburn	.376
Courtney Knight, Georgia	.372
Mary Jane Callahan, Ole Miss	.371

**SLUGGING PERCENTAGE**

Holly Currie, Auburn	.772
Courtney Bures, Mississippi State	.674
Megan McAllister, Georgia	.674
Lindsey Cameron, Florida	.671
Kim Wendland, Georgia	.664
Paige Jones, Auburn	.646
Ashley Courtney, Alabama	.639
DeDe Justice, Ole Miss	.632
Melissa Zick, Florida	.585
Sara Dean, Auburn	.574
Lindsey Schutzler, Tennessee	.572

**ON-BASE PERCENTAGE**

<b>CAMILLE HARRIS, LSU</b>	<b>.497</b>
Kim Wendland, Georgia	.470
Ashley Courtney, Alabama	.467
Sarah Fekete, Tennessee	.467
Kristi Durant, Tennessee	.464
Holly Currie, Auburn	.464
Kristina McCain, Auburn	.461
Paige Jones, Auburn	.461
Lindsey Schutzler, Tennessee	.454
Megan McAllister, Georgia	.445
DeDe Justice, Ole Miss	.442

**RUNS SCORED**

Lindsey Schutzler, Tennessee	72
Ashley Courtney, Alabama	58
Ashley Griffin, Auburn	56
Jackie Wilkins, Alabama	56
Kristina McCain, Auburn	55
Sarah Fekete, Tennessee	49
Courtney Bures, Mississippi State	49
Melissa Zick, Florida	46
Sara Dean, Auburn	46
<b>CAMILLE HARRIS, LSU</b>	<b>42</b>
Jordan Praytor, Alabama	41

**HITS**

Lindsey Schutzler, Tennessee	107
Ashley Courtney, Alabama	95
Kristi Durant, Tennessee	92
Kim Wendland, Georgia	85
Courtney Bures, Mississippi State	81
Sarah Fekete, Tennessee	79
Jackie Wilkins, Alabama	77
Holly Currie, Auburn	76
Rachel LeMaster, Arkansas	73
Sara Dean, Auburn	71
Four tied at	70

**RUNS BATTED IN**

Kristi Durant, Tennessee	77
Holly Currie, Auburn	65
Megan McAllister, Georgia	56
Courtney Bures, Mississippi State	55
Kim Wendland, Georgia	54
Ashley Courtney, Alabama	50
Katherine Card, Tennessee	48
Lindsey Cameron, Florida	46
Tonya Callahan, Tennessee	46
Paige Jones, Auburn	46
Staci Ramsey, Alabama	45

**DOUBLES**

Holly Currie, Auburn	20
Courtney Bures, Mississippi State	16
<b>VANESSA SOTO, LSU</b>	<b>16</b>
Melissa Zick, Florida	16
Lindsey Schutzler, Tennessee	15
Ashley Courtney, Alabama	15
Sara Ghezzi, Auburn	15
Staci Ramsey, Alabama	14
<b>LAUREN CASTLE, LSU</b>	<b>14</b>
Megan McAllister, Georgia	14
Two tied at	13

**TRIPLES**

Ashley Courtney, Alabama	6
Lindsey Schutzler, Tennessee	6
Jordan Praytor, Alabama	5
Courtney Bures, Mississippi State	5
Sara Dean, Auburn	4
Courtney Knight, Georgia	4
Nine tied at	3

**HOME RUNS**

Holly Currie, Auburn	17
Courtney Bures, Mississippi State	17
Megan McAllister, Georgia	16
Kim Wendland, Georgia	15
Lindsey Cameron, Florida	13
Paige Jones, Auburn	13
Tonya Callahan, Tennessee	11
DeDe Justice, Ole Miss	11
Stephanie VanBrakle, Alabama	11
Three tied at	10

**BASE ON BALLS**

Stephanie VanBrakle, Alabama	46
Dominique Accetturo, Alabama	34
Kristi Durant, Tennessee	34
Kristina McCain, Auburn	33
<b>CAMILLE HARRIS, LSU</b>	<b>31</b>
Megan McAllister, Georgia	31
Melissa Zick, Florida	30
Kim Wendland, Georgia	29
Katie Cooley, Mississippi State	29
Lauren Roussell, Florida	28
Lindsey Schutzler, Tennessee	28

**HIT BY PITCH**

<b>CAMILLE HARRIS, LSU</b>	<b>14</b>
Kallie Foglesong, Arkansas	13
Capper Reed, Alabama	13
Lauren Roussell, Florida	13
Ashley Carter, Arkansas	11
Ashley Courtney, Alabama	10
Megan McAllister, Georgia	9
Amber Janneck, Kentucky	9
Kristin Hall, South Carolina	8
Amber Nix, Kentucky	8
Tonya Callahan, Tennessee	8

**STOLEN BASES**

Lindsey Schutzler, Tennessee	36
Sarah Fekete, Tennessee	29
Rachel LeMaster, Arkansas	27
<b>CAMILLE HARRIS, LSU</b>	<b>21</b>
Ashley Courtney, Alabama	21
<b>DEE DEE HENDERSON, LSU</b>	<b>21</b>
Brooke Turner, Ole Miss	20
Stacie Pestrak, Florida	18
Stacey Jennings, Tennessee	18
Courtney Bures, Mississippi State	18
India Chiles, Tennessee	17

**EARNED RUN AVERAGE**

Monica Abbott, Tennessee	0.52
Stacey Jennings, Tennessee	0.94
Chrissy Owens, Alabama	1.03
Stephanie VanBrakle, Alabama	1.34
Michelle Green, Georgia	1.35
Mary Jane Callahan, Ole Miss	1.49
Dana Brill, Ole Miss	1.56
Jessica Barnes, South Carolina	1.57
Megan Rhodes, Tennessee	1.62
Jessica Doucette, Georgia	1.75
Mandy Schuerman, Florida	1.89

**OPPONENT'S BATTING AVERAGE**

Monica Abbott, Tennessee	.124
Megan Rhodes, Tennessee	.167
Chrissy Owens, Alabama	.170
Michelle Green, Georgia	.172
Holly Currie, Auburn	.185
Stephanie VanBrakle, Alabama	.190
Jessica Doucette, Georgia	.194
<b>EMILY TURNER, LSU</b>	<b>.198</b>
Stacey Jennings, Tennessee	.198
Mary Jane Callahan, Ole Miss	.211
Jessica Barnes, South Carolina	.219

**INNINGS PITCHED**

Monica Abbott, Tennessee	392.0
Stephanie VanBrakle, Alabama	260.1
Stacey Stevens, Florida	252.0
Holly Currie, Auburn	208.1
Beth DiPietro, Auburn	200.2
<b>EMILY TURNER, LSU</b>	<b>196.2</b>
Michelle Green, Georgia	187.1
Samantha Allen, Kentucky	172.2
Mary Jane Callahan, Ole Miss	169.2
Kassi Carroll, Georgia	151.1
Katy Henry, Arkansas	149.2

**STRIKEOUTS**

Monica Abbott, Tennessee	603
Stephanie VanBrakle, Alabama	341
Michelle Green, Georgia	271
Holly Currie, Auburn	250
Stacey Stevens, Florida	218
<b>EMILY TURNER, LSU</b>	<b>203</b>
Beth DiPietro, Auburn	169
Megan Rhodes, Tennessee	158
Mary Jane Callahan, Ole Miss	154
Chrissy Owens, Alabama	146
Kassi Carroll, Georgia	128

**WINS**

Monica Abbott, Tennessee	50
Stephanie VanBrakle, Alabama	34
Michelle Green, Georgia	27
Holly Currie, Auburn	24
Stacey Stevens, Florida	24
Beth DiPietro, Auburn	23
Jennifer Wright, Alabama	20
Kassi Carroll, Georgia	17
<b>EMILY TURNER, LSU</b>	<b>17</b>
Megan Rhodes, Tennessee	14
Kelli Miller, Mississippi State	14



# HISTORY



2006 LSU SOFTBALL

INTRO

THIS IS LSU

COACHES

TIGERS

OPPONENTS

REVIEW

HISTORY

RECORDS

LSU

MEDIA



## 2001 WCWS

### Game 1 • Stanford 2, LSU 1 (8)

Stanford	000	100	01	-	2	7	0
LSU	000	100	00	-	1	7	2

Dana Sorensen and Jessica Allister. Britni Sneed and Jennifer Schuelke. WP - Sorensen (26-4). LP - Sneed (35-6). 2B - Jessica Mendoza 2, Julie Wiese. HR - Sarah Beeson. SB - Mendoza, Jessica Draemel, Cassi Brangham. T - 2:07.

### Game 2 • LSU 2, Iowa 1

LSU	000	002	0	-	2	5	1
Iowa	000	000	1	-	1	7	0

Ashley Lewis and Jennie Reeves. Kristi Hanks and Katy Jendrzejewski. WP - Lewis (21-4). LP - Hanks (39-9). 2B - Erin Johnson, Reeves. HR - Julie Wiese. SB - Johnson. T - 2:05.

### Game 3 • LSU 2, Oklahoma 1 (13)

Oklahoma	100	000	000	0	-	1	8	1
LSU	000	010	000	1	-	2	8	1

Britni Sneed and Jennifer Schuelke. Jennifer Stewart and Ashli Barrett. WP - Sneed (36-6). LP - Stewart (37-4). 2B - Christy Ring, Jennifer Schuelke. HR - Kelli Braitsch. SB - Ring. T - 3:31.

### Game 4 • UCLA 6, LSU 0

LSU	000	000	0	-	0	2	1
UCLA	105	000	x	-	6	10	0

Ashley Lewis, Britni Sneed (3) and Jennifer Schuelke. Amanda Freed, Courtney Dale (6) and Stacey Neuveman. WP - Freed (21-3). LP - Lewis (21-5). 2B - Freed. Toria Auelua. T - 2:25.



Stephanie Hastings mobs Jennifer Schuelke after scoring the winning run against Oklahoma in Game 3 of the 2001 WCWS.



## 2004 WCWS

### Game 1 • LSU 3, Michigan 2 (13)

Michigan	000	000	000	002	0	-	2	6	4
LSU	000	000	000	002	1	-	3	10	3

Nicole Motycka, Jennie Ritter (12) and Monica Schock. Kristin Schmidt and Leigh Ann Danos. WP - Schmidt (36-5). LP - Ritter (24-8). 3B - Jessica Merchant. HR - Grace Leutele. SB - Leslie Klein, Camille Harris. T - 3:27. A - 4,453.

### Game 2 • UCLA 2, LSU 0

UCLA	200	000	0	-	2	7	0
LSU	000	000	0	-	0	4	2

Keira Goerl and Emily Zaplatosch. Kristin Schmidt and Leigh Ann Danos. WP - Goerl (29-7). LP - Schmidt (36-6). 2B - LaDonia Hughes. SB - Amanda Simpson, Camille Harris. T - 2:33. A - 6,472.

### Game 3 • LSU 2, Florida State 1

LSU	100	100	0	-	2	9	0
Florida State	100	000	0	-	2	4	3

Kristin Schmidt and Leigh Ann Danos. Casey Hunter, Jessica van der Linden (6) and Elisa Vasquez and BillieAnne Gay. WP - Schmidt (37-6). LP - Hunter (33-4). 2B - LaDonia Hughes, Stephanie Hill, Jessica van der Linden. HR - Veronica Wootson. SB - Camille Harris, Leslie Klein. T - 2:31. A - 6,431.

### Game 4 • LSU 4, California 1

LSU	012	001	0	-	4	7	1
California	100	000	0	-	1	7	1

Kristin Schmidt and Leigh Ann Danos. Kristina Thorson, Kelly Anderson (3) and Haley Woods. WP - Schmidt (38-6). LP - Thorson (28-4). 2B - Camille Harris, Lauren Delahoussaye. HR - Leslie Klein. T - 2:13. A - 5,276.

### Game 5 • California 4, LSU 1

California	000	040	0	-	4	12	1
LSU	010	000	0	-	1	4	1

Kelly Anderson and Haley Woods. Kristin Schmidt, Emily Turner (7) and Leigh Ann Danos. WP - Anderson. LP - Schmidt (38-6). 2B - Sara Fitzgerald. T - 2:13. A - 5,276.



After her amazing performance, Kristin Schmidt was named the Most Outstanding Player of the 2004 Women's College World Series.

## NCAA Tournament History

**Appearances:** 7 (1998, 1999, 2000, 2001, 2002, 2003, 2004)

**All-Time Record:** 24-14 (.632)

**Best Finish:** 2004 WCWS Third Place

### 1998 Tournament • NCAA Region 4 - Seattle, Wash.

Game 1	May 15, 1998	LSU 2, Long Beach State 0
Game 2	May 16, 1998	Washington 9, LSU 0
Game 3	May 16, 1998	LSU 5, Long Beach State 4
Game 4	May 17, 1998	Washington 6, LSU 0

### 1999 Tournament • NCAA Region 5 - Baton Rouge, La.

Game 1	May 20, 1999	LSU 12, Southern 0
Game 2	May 21, 1999	Oregon State 3, LSU 0
Game 3	May 22, 1999	LSU 7, Oklahoma 3
Game 4	May 22, 1999	Southern Miss 4, LSU 3

### 2000 Tournament • NCAA Region 7 - Baton Rouge, La.

Game 1	May 18, 2000	LSU 7, Northwestern State 1
Game 2	May 19, 2000	Louisiana-Lafayette 4, LSU 1
Game 3	May 20, 2000	LSU 2, Hofstra 1
Game 4	May 20, 2000	LSU 1, Southern Miss 0 (13)
Game 5	May 21, 2000	Southern Miss 1, LSU 0 (9)

### 2001 Tournament • NCAA Region 3 - Baton Rouge, La.

Game 1	May 17, 2001	LSU 8, Cornell 0
Game 2	May 18, 2001	LSU 2, Penn State 1
Game 3	May 19, 2001	LSU 3, Arizona State 2
Game 4	May 20, 2001	LSU 2, Louisiana-Lafayette 1

### WCWS - Oklahoma City, Okla.

Game 1	May 24, 2001	Stanford 2, LSU 1 (8)
Game 2	May 26, 2001	LSU 2, Iowa 1
Game 3	May 26, 2001	LSU 2, Oklahoma 1 (13)
Game 4	May 27, 2001	UCLA 6, LSU 0

### 2002 Tournament • NCAA Region 3 - Lafayette, La.

Game 1	May 16, 2002	LSU 4, Northwestern St. 3 (10)
Game 2	May 18, 2002	LSU 5, Louisiana-Lafayette 2
Game 3	May 18, 2002	Arizona State 3, LSU 2 (8)
Game 4	May 18, 2002	LSU 1, Massachusetts 0
Game 5	May 19, 2002	Arizona State 4, LSU 1

### 2003 Tournament • NCAA Region 3 - Austin, Texas

Game 1	May 15, 2002	LSU 9, Hawai'i 4
Game 2	May 16, 2002	Texas 8, LSU 0
Game 3	May 16, 2002	Arizona State 4, LSU 1

### 2004 Tournament • NCAA Region 3 - Waco, Texas

Game 1	May 20, 2004	LSU 4, Texas A&M-CC 0
Game 2	May 21, 2004	LSU 3, Seton Hall 0
Game 3	May 22, 2004	LSU 7, Baylor 3 (8)
Game 4	May 23, 2004	LSU 4, Illinois 1

### WCWS - Oklahoma City, Okla.

Game 1	May 27, 2004	LSU 3, Michigan 2 (13)
Game 2	May 28, 2004	UCLA 2, LSU 0
Game 3	May 30, 2004	LSU 2, Florida State 1
Game 4	May 30, 2004	LSU 4, California 1
Game 5	May 30, 2004	California 4, LSU 1

## SEC Tournament History

**Appearances:** 9 (1997, 1998, 1999, 2000, 2001, 2002, 2003, 2004, 2005)

**All-Time Record:** 28-10 (.737)

**Best Finish:** Champions (1999, 2001, 2001, 2004)

### 1997 Tournament at Columbus, Ga.

Game 1	May 9, 1997	Auburn 4, LSU 2
Game 2	May 10, 1997	LSU 4, Alabama 2
Game 3	May 10, 1997	Florida 4, LSU 3

### 1998 Tournament at Columbus, Ga.

Game 1	May 8, 1998	LSU 2, Arkansas 1
Game 2	May 9, 1998	Alabama 5, LSU 3 (10)
Game 3	May 9, 1998	LSU 8, Tennessee 1
Game 4	May 9, 1998	LSU 8, Alabama 4
Game 5	May 10, 1998	Alabama 8, LSU 1

### 1999 Tournament at Columbus, Ga. ► CHAMPIONS

Game 1	May 13, 1999	LSU 8, Georgia 0
Game 2	May 14, 1999	LSU 10, Arkansas 0
Game 3	May 15, 1999	LSU 2, Mississippi State 0 (10)
<b>Final</b>	<b>May 16, 1999</b>	<b>LSU 4, Arkansas 3 (10)</b>

### 2000 Tournament at Columbus, Ga.

Game 1	May 11, 2000	LSU 8, Auburn 0
Game 2	May 12, 2000	LSU 2, Arkansas 0
Game 3	May 13, 2000	LSU 5, Alabama 2
Final	May 14, 2000	South Carolina 1, LSU 0 (8)

### 2001 Tournament at Chattanooga, Tenn. ► CHAMPIONS

Game 1	May 10, 2001	LSU 6, Auburn 0
Game 2	May 11, 2001	LSU 2, Mississippi State 1
Game 3	May 12, 2001	LSU 4, Auburn 1
<b>Final</b>	<b>May 13, 2001</b>	<b>LSU 1, South Carolina 0</b>

### 2002 Tournament at Chattanooga, Tenn. ► CHAMPIONS

Game 1	May 9, 2002	LSU 5, Florida 0
Game 2	May 10, 2002	LSU 2, Georgia 1
Game 3	May 11, 2002	LSU 6, Alabama 2
<b>Final</b>	<b>May 12, 2002</b>	<b>LSU 1, Georgia 0</b>

### 2003 Tournament - Plant City, Fla.

Game 1	May 8, 2003	LSU 1, Tennessee 0 (9)
Game 2	May 9, 2003	Alabama 3, LSU 1
Game 3	May 10, 2003	LSU 5, South Carolina 1
Game 4	May 10, 2003	LSU 1, Florida 0
Game 5	May 11, 2003	LSU 3, Florida 1
Final	May 11, 2003	Alabama 3, LSU 1

### 2004 Tournament at Tuscaloosa, Ala. ► CHAMPIONS

Game 1	May 13, 2004	LSU 2, South Carolina 0
Game 2	May 14, 2004	LSU 2, Alabama 1
Game 3	May 15, 2004	Auburn 2, LSU 0
Game 4	May 16, 2004	LSU 1, Auburn 0
<b>Final</b>	<b>May 16, 2004</b>	<b>LSU 4, Georgia 1</b>

### 2005 Tournament at Gainesville, Fla.

Game 1	May 12, 2005	Georgia 2, LSU 1
Game 2	May 13, 2004	LSU 9, Florida 1
Game 3	May 14, 2004	Auburn 4, LSU 3

INTRO

THIS IS LSU

COACHES

TIGERS

OPPONENTS

REVIEW

HISTORY

RECORDS

LSU

MEDIA

INTRO
THIS IS LSU
COACHES
TIGERS
OPPONENTS
REVIEW
HISTORY
RECORDS
LSU
MEDIA

BATTING RECORDS

AT-BATS

**Individual:** 5 - three times, last by Dee Douglas and Trena Peel vs. Arkansas, May 16, 1999

**Team:** 36 vs. Arkansas, May 16, 1999

RUNS SCORED

**Individual:** 3 - Jodi Otten vs. Tennessee, May 9, 1998

**Team:** 10 vs. Arkansas, May 14, 1999

HITS

**Individual:** 4 - Jodi Otten vs. Tennessee, May 9, 1998

**Team:** 13 vs. Auburn, May 11, 2000

DOUBLES

**Individual:** 1 - 24 times, last by Leslie Klein vs. Florida, May 13, 2005

**Team:** 3 vs. Auburn, May 11, 2000

TRIPLES

**Individual:** 2 - Dee Douglas vs. Georgia, May 13, 1999

**Team:** 2 vs. Georgia, May 10, 2002; vs. Georgia, May 13, 1999

HOME RUNS

**Individual:** 1 - 17 times, last by Stephanie Hill vs. Florida, May 13, 2005

**Team:** 2 vs. Alabama, May 9, 1998; vs. Florida, May 10, 1997

RUNS BATTED IN

**Individual:** 4 - three time, last by Stephanie Hill vs. Florida, May 13, 2005

**Team:** 8 vs. Auburn, May 11, 2000; vs. Tennessee, May 9, 1998

WALKS

**Individual:** 2 - seven times, last by Leigh Ann Danos vs. Georgia, May 16, 2004

**Team:** 7 vs. Georgia, May 10, 2002; vs. Florida, May 9, 2002

HIT-BY-PITCHES

**Individual:** 1 - 14 times, last by Kristen Hobbs and Andrea Smith vs. Auburn, May 14, 2005

**Team:** 2 three times, last vs. Auburn, May 14, 2005

STOLEN BASES

**Individual:** 2 - Dee Douglas vs. Auburn, May 11, 2000; Stephanie Hastings vs. Auburn, May 11, 2000

**Team:** 4 vs. Auburn, May 11, 2000

PITCHING RECORDS

INNINGS PITCHED

**Individual:** 10.0 - Ashley Lewis vs. Arkansas, May 16, 1999; Brandi Landry vs. Alabama, May 9, 1998

**Team:** 10.0 vs. Arkansas, May 16, 1999; vs. Alabama, May 9, 1998

STRIKEOUTS

**Individual:** 14 - Kristin Schmidt vs. South Carolina, May 13, 2004; Britni Sneed vs. Georgia, May 12, 2002

**Team:** 14 vs. South Carolina, May 13, 2004; vs. Georgia, May 12, 2002

FEWEST RUNS ALLOWED

**Individual (min. 7 innings):** 0 - seven times, last by Kristin Schmidt vs. Auburn, May 16, 2004

**Team:** 0, 13 times, last vs. Auburn, May 16, 2004

MOST RUNS ALLOWED

**Individual:** 5 - Brandi Landry vs. Alabama, May 9, 1998

**Team:** 8 vs. Alabama, May 10, 1998

FEWEST EARNED RUNS ALLOWED

**Individual (min. 7 innings):** 0 - nine times, last by Kristin Schmidt vs. Auburn, May 16, 2004

MOST EARNED RUNS ALLOWED

**Individual:** 4 - three times, last by Sophia Mount and Julie Stashko vs. Alabama, May 10, 1998

**Team:** 8 vs. Alabama, May 10, 1998

FEWEST HITS ALLOWED

**Individual (min. 7 innings):** 1 - Kristin Schmidt vs. Florida, May 10, 2003

**Team:** 1 vs. Florida, May 10, 2003

MOST HITS ALLOWED

**Individual:** 12 - Brandi Landry vs. Alabama, May 9, 1998

**Team:** 12 vs. Alabama, May 10, 1998; vs. Alabama, May 9, 1998

FIELDING RECORDS

PUTOUTS

**Individual:** 16 - Shaunte' Fremin vs. Arkansas, May 16, 1999

**Team:** 30 vs. Arkansas, May 16, 1999; vs. Alabama, May 9, 1998

ASSISTS

**Individual:** 8 - Tara Asbill vs. South Carolina, May 14, 2000

**Team:** 15 vs. Arkansas, May 12, 2000

ERRORS

**Individual:** 2 - three times, last by Tara Asbill vs. South Carolina, May 14, 2000

**Team:** 4 vs. South Carolina, May 14, 2000; vs. Auburn, May 9, 1997

DOUBLE PLAYS

**Team:** 3 vs. South Carolina, May 10, 2003

PITCHING SUPERLATIVES

SHUTOUTS: (13)

Britni Sneed vs. Georgia, May 13, 1999

Ashley Lewis and Julie Stashko vs. Arkansas, May 14, 1999

Britni Sneed and Ashley Lewis vs. Mississippi Sate, May 15, 1999

Britni Sneed vs. Auburn, May 11, 2000

Ashley Lewis vs. Arkansas, May 12, 2000

Britni Sneed and Sarah Meadors vs. Auburn, May 10, 2001

Britni Sneed vs. South Carolina, May 13, 2002

Britni Sneed and Kristin Schmidt vs. Florida, May 9, 2002

Britni Sneed vs. Georgia, May 12, 2002

Kristin Schmidt vs. Tennessee, May 8, 2003

Kristin Schmidt vs. Florida, May 10, 2003

Kristin Schmidt vs. South Carolina, May 13, 2004

Kristin Schmidt vs. Auburn, May 16, 2004



**BATTING RECORDS****AT-BATS**

**Individual:** 6 - four times, last by Leigh Ann Danos, Sara Fitzgerald, and Julie Wiese vs. Michigan, May 27, 2004

**Team:** 48 vs. Michigan, May 27, 2004

**RUNS SCORED**

**Individual:** 2 - 15 times, last by Leslie Klein vs. Illinois, May 23, 2004

**Team:** 13 vs. Southern, May 20, 1999

**HITS**

**Individual:** 4 - Leslie Klein vs. Illinois, May 23, 2004; Tara Asbill vs. Long Beach State, May 16, 1998

**Team:** 13 vs. Illinois, May 23, 2004; vs. Northwestern State, May 18, 2000

**DOUBLES**

**Individual:** 2 - Ashlee Ducote vs. Southern, May 20, 1999; Jodi Otten vs. Long Beach State, May 16, 1998

**Team:** 4 vs. Long Beach State, 1998

**TRIPLES**

**Individual:** 1 - Leslie Klein vs. Baylor, May 22, 2004; Leslie Klein vs. Texas A&M-CC, May 20, 2004; Tara Asbill vs. Southern, May 20, 1999; vs. Long Beach State, May 16, 1998

**Team:** 1 vs. Southern, May 20, 1999; vs. Long Beach State, May 16, 1998

**HOME RUNS**

**Individual:** 2 - Alicia Owen and Blair Smith vs. Hawai'i, May 15, 2003

**Team:** 5 vs. Hawai'i, May 15, 2003

**RUNS BATTED IN**

**Individual:** 4 - Blair Smith vs. Hawai'i, May 15, 2003; Shaunte' Fremin vs. Oklahoma, May 22, 1999

**Team:** 10 vs. Southern, May 20, 1999

**WALKS**

**Individual:** 2 - seven times, last by Leigh Ann Danos vs. California, May 30, 2004

**Team:** 5 vs. Northwestern State, May 18, 2000

**HIT-BY-PITCHES**

**Individual:** 1 - 10 times, last by Leigh Ann Danos vs. Florida State, May 30, 2004

**Team:** 2 vs. Louisiana-Lafayette, May 18, 2002; vs. Northwestern State, May 18, 2000

**STOLEN BASES**

**Individual:** 2 - four times, last by Aleshia Perry vs. UL-Lafayette, May 18, 2002

**Team:** 4 vs. Northwestern State, May 18, 2000

**PITCHING RECORDS****INNINGS PITCHED**

**Individual:** 13.0 - Kristin Schmidt vs. Michigan, May 27, 2004; Britni Sneed vs. Oklahoma, May 26, 2001

**Team:** 13 vs. Michigan, May 27, 2004; vs. Oklahoma, May 26, 2001; vs. Southern Miss, May 20, 2000

**STRIKEOUTS**

**Individual:** 19 - Britni Sneed vs. Oklahoma, May 26, 2001

**Team:** 19 vs. Oklahoma, May 26, 2001

**FEWEST RUNS ALLOWED**

**Individual (min. 7 innings):** 0 - four times, last by Kristin Schmidt vs. Seton Hall, May 21, 2004

**Team:** 0, seven times, last vs. Seton Hall, May 21, 2004

**MOST RUNS ALLOWED**

**Individual:** 9 - Sarah KnifeChief vs. Washington, May 16, 1998

**Team:** 9 vs. Washington, May 16, 1998

**FEWEST EARNED RUNS ALLOWED**

**Individual (min. 7 innings):** 0 - nine times, last by Kristin Schmidt vs. Illinois, May 23, 2004

**MOST EARNED RUNS ALLOWED**

**Individual:** 8 - Sarah KnifeChief vs. Washington, May 16, 1998

**Team:** 8 vs. Texas, May 16, 2003; vs. Washington, May 16, 1998

**FEWEST HITS ALLOWED**

**Individual (min. 7 innings):** 1 - Ashley Lewis vs. Penn State, May 18, 2001

**Team:** 1 vs. Penn State, May 18, 2001

**MOST HITS ALLOWED**

**Individual:** 9 - Kristin Schmidt vs. Hawai'i, May 15, 2003; Sarah KnifeChief vs. Washington, May 16, 1998

**Team:** 13, three times, last vs. Texas, May 16, 2003

**FIELDING RECORDS****PUTOUTS**

**Individual:** 19 - Jennifer Schuelke vs. Oklahoma, May 26, 2001

**Team:** 39 vs. Michigan, May 27, 2004; vs. Oklahoma, May 26, 2001; vs. Southern Miss, May 20, 2000

**ASSISTS**

**Individual:** 6 - Julie Wiese vs. Michigan, May 27, 2004; Julie Wiese vs. Iowa, May 26, 2001; Ashlee Ducote vs. Southern Miss, May 20, 2000

**Team:** 18 vs. Iowa, May 26, 2001

**ERRORS**

**Individual:** 2 - five times, last by Sara Fitzgerald vs. UCLA, May 28, 2004

**Team:** 3 vs. Michigan, May 27, 2004; vs. Arizona State, May 19, 2002; vs. Penn State, May 18, 2001

**DOUBLE PLAYS**

**Team:** 2 vs. Stanford, May 24, 2001

**PITCHING SUPERLATIVES****SHUTOUTS: (5)**

Brandi Landry vs. Long Beach State, May 15, 1998

Britni Sneed and Julie Stashko vs. Southern, May 20, 1999

Ashley Lewis and Britni Sneed vs. Southern Miss, May 20, 2000

Britni Sneed and Ashley Lewis vs. Cornell, May 17, 2001

Britni Sneed vs. Massachusetts, May 18, 2002

Kristin Schmidt vs. Texas A&M-CC, May 20, 2004

Kristin Schmidt vs. Seton Hall, May 21, 2004

INTRO

THIS IS LSU

COACHES

TIGERS

OPPONENTS

REVIEW

HISTORY

RECORDS

LSU

MEDIA

INTRO

THIS IS LSU

COACHES

TIGERS

OPPONENTS

REVIEW

HISTORY

RECORDS

LSU

MEDIA

## LSU'S LOUISVILLE SLUGGER/NFCA ALL-AMERICANS



**Tara Asbill**  
2000



**Ashlee Ducote**  
1999 • 2000



**Stephanie Hastings**  
2000



**LaDonia Hughes**  
2004



**Leslie Klein**  
2004



**Jodi Otten**  
1998



**Trena Peel**  
2002



**Kristin Schmidt**  
2003 • 2004



**Britni Sneed**  
2000 • 2001 • 2002

### LOUISVILLE SLUGGER/NFCA FIRST-TEAM ALL-AMERICANS

2002	Britni Sneed	Pitcher
2001	Britni Sneed	Pitcher
2000	Ashlee Ducote	Third Base
2000	Stephanie Hastings	Second Base
1999	Ashlee Ducote	Third Base

### LOUISVILLE SLUGGER/NFCA SECOND-TEAM ALL-AMERICANS

2004	LaDonia Hughes	Outfield
2004	Kristin Schmidt	At-Large
2002	Trena Peel	Outfield
2000	Britni Sneed	Pitcher

### LOUISVILLE SLUGGER/NFCA THIRD-TEAM ALL-AMERICANS

2004	Leslie Klein	Outfield
2003	Kristin Schmidt	Pitcher
2000	Tara Asbill	Short Stop
1998	Jodi Otten	Second Base

### EASTON FIRST-TEAM ALL-AMERICANS

2004	LaDonia Hughes	Outfield
2004	Kristin Schmidt	Pitcher
2002	Britni Sneed	Pitcher
2002	Trena Peel	Outfield
2001	Britni Sneed	Pitcher

### EASTON SECOND-TEAM ALL-AMERICANS

2005	Lauren Castle	At-Large
2004	Leigh Ann Danos	Catcher
2004	Leslie Klein	Outfield
2003	Kristin Schmidt	Pitcher
2001	Trena Peel	Outfield
2001	Stephanie Hastings	Shortstop

### EASTON THIRD-TEAM ALL-AMERICANS

2005	Stephanie Hill	First Base
2004	Lauren Castle	Outfield
2001	Dee Douglas	Outfield

### STRENGTH & CONDITIONING ALL-AMERICANS

2000	Stacey Newton
1999	Stacey Newton
1998	Stacey Newton

### ACADEMIC ALL-AMERICAN

2005	Stephanie Hill	First Team
2000	Tara Asbill	Third Team

### WCWS MVP

2004	Kristin Schmidt
------	-----------------

### WCWS ALL-TOURNAMENT TEAM

2004	Camille Harris
2001	Britni Sneed
2001	Julie Wiese

### NCAA REGIONAL MVP

2004	Kristin Schmidt
2001	Britni Sneed

### NCAA REGIONAL ALL-TOURNAMENT TEAM

2004	Lauren Castle
2004	Camille Harris
2004	Leslie Klein
2003	Blair Smith
2002	Tessa Lynam
2002	Aleshia Perry



Three-time All-American Britni Sneed accepts her first-team All-America award at the 2001 Women's College World Series Banquet.

2002	Britni Sneed
2001	Christy Connor
2001	Dee Douglas
2001	Stephanie Hastings
2001	Trena Peel
2001	Britni Sneed
2000	Dee Douglas
2000	Shaunte' Fremin
2000	Stephanie Hastings
2000	Ashley Lewis
2000	Stacey Newton
2000	Britni Sneed
1999	Dee Douglas
1999	Ashlee Ducote
1999	Shaunte' Fremin
1998	Tara Asbill
1998	Stephanie Hastings
1998	Brandi Landry
1998	Jodi Otten

**NFCA FIRST-TEAM ALL-SOUTH REGION**

2005	Lauren Castle	Designated Player
2004	Lauren Castle	Designated Player
2004	Lauren Delahoussaye	Shortstop
2004	LaDonia Hughes	Outfield
2003	Kristin Schmidt	Pitcher
2002	Trena Peel	Outfield
2002	Britni Sneed	Pitcher
2001	Britni Sneed	Pitcher
2000	Ashlee Ducote	Third Base
2000	Stephanie Hastings	Second Base
2000	Britni Sneed	Pitcher
1999	Ashlee Ducote	Third Base
1999	Ashley Lewis	Pitcher
1998	Stephanie Hastings	Utility
1998	Brandi Landry	Pitcher

**NFCA SECOND-TEAM ALL-SOUTH REGION**

2005	Camille Harris	Outfield
2004	Stephanie Hill	First Base
2004	Leslie Klein	Outfield
2004	Kristin Schmidt	Pitcher
2002	April Janzen	Infield
2002	Kristin Schmidt	Pitcher
2001	Stephanie Hastings	Shortstop
2001	Trena Peel	Outfield
2000	Tara Asbill	Shortstop
2000	Ashley Lewis	Pitcher
1999	Dee Douglas	Outfield
1998	Tara Asbill	Shortstop
1998	Dee Douglas	Outfield
1998	Sarah KnifeChief	Pitcher
1997	Ashlee Ducote	Third Base
1997	Tyra Perry	Outfield

**NFCA NATIONAL PLAYER OF THE WEEK**

2004	Kristin Schmidt	March 3
2002	Britni Sneed	April 24
2002	Trena Peel	March 27

**USA SOFTBALL NATIONAL PLAYER OF THE WEEK**

2004	Kristin Schmidt
------	-----------------

**SEC ATHLETE OF THE YEAR**

2002	Trena Peel
------	------------

**SEC PITCHER OF THE YEAR**

2002	Britni Sneed
------	--------------

**SEC PLAYER OF THE YEAR (PRIOR TO 2002)**

2001	Britni Sneed
2000	Ashlee Ducote

**FIRST-TEAM ALL-SEC**

2004	LaDonia Hughes	Outfield
2004	Leslie Klein	Outfield
2004	Kristin Schmidt	Pitcher
2002	Britni Sneed	Pitcher
2002	Christy Connor	Infield
2002	Trena Peel	Outfield
2001	Britni Sneed	Pitcher
2001	Stephanie Hastings	Infield
2000	Britni Sneed	Pitcher
2000	Ashlee Ducote	Infield
2000	Stephanie Hastings	Infield
2000	Tara Asbill	Infield
1999	Ashley Lewis	Pitcher
1999	Britni Sneed	Pitcher
1999	Tara Asbill	Infield
1999	Ashlee Ducote	Infield
1999	Trena Peel	Outfield
1998	Dee Douglas	Outfield
1998	Tara Asbill	Infield
1998	Stephanie Hastings	Utility
1998	Sarah KnifeChief	Pitcher
1998	Stacey Newton	Outfield
1998	Jodi Otten	Infield
1997	Tara Asbill	Infield

**SECOND-TEAM ALL-SEC**

2005	Camille Harris	Outfield
2005	Emily Turner	Pitcher
2004	Lauren Castle	DP/Utility
2004	Leigh Ann Danos	Catcher
2004	Lauren Delahoussaye	Shortstop
2004	Julie Wiese	Third Base
2003	Kristin Schmidt	Pitcher
2003	Christy Connor	Infield
2003	Tessa Lynam	DP/Utility
2003	Camille Harris	Outfield
2002	Kristin Schmidt	Pitcher
2002	April Janzen	Infield
2002	Erin Johnson	Outfield
2001	Christy Connor	Infield
2001	Trena Peel	Outfield
2001	Dee Douglas	Outfield
2000	Ashley Lewis	Pitcher
2000	Shaunte' Fremin	Infield
2000	Stacey Newton	Outfield
1998	Brandi Landry	Pitcher
1998	Tyra Perry	DP/Utility
1997	Ashlee Ducote	Infield
1997	Sarah KnifeChief	Pitcher
1997	Stacey Newton	Outfield

**SEC ALL-FRESHMAN TEAM**

2004	Leslie Klein	Outfield
2004	Emily Turner	Pitcher

**SEC TOURNAMENT MVP**

2004	Kristin Schmidt	Pitcher
2003	Kristin Schmidt	Pitcher
2002	Britni Sneed	Pitcher
2001	Britni Sneed	Pitcher
1999	Ashley Lewis	Pitcher

**SEC ALL-TOURNAMENT TEAM**

2005	Stephanie Hill	First Base
2004	Leslie Klein	Outfield
2003	Christy Connor	First Base
2002	Christy Connor	First Base
2002	Trena Peel	Outfield
2001	Christy Connor	First Base
2001	Stephanie Hastings	Shortstop
2001	Dee Douglas	Outfield
2000	Britni Sneed	Pitcher
2000	Stephanie Hastings	Second Base
2000	Dee Douglas	Outfield
2000	Ashley Lewis	Designated Player
1999	Ashley Lewis	Pitcher
1999	Shaunte' Fremin	First Base
1999	Tara Asbill	Shortstop
1999	Dee Douglas	Outfield
1998	Dee Douglas	Outfield
1998	Jodi Otten	Second Base
1997	Tyra Perry	Outfield

**SEC PLAYER OF THE WEEK**

2004	Lauren Castle	March 1
2003	Julie Wiese	April 21
2003	Julie Wiese	Feb. 17
2002	Trena Peel	March 25
2001	Megann Steege	March 19
2000	Shaunte' Fremin	April 10
2000	Ashlee Ducote	March 27
2000	Stephanie Hastings	March 20
2000	Ashley Lewis	Feb. 28
1999	Ashlee Ducote	March 23
1999	Trena Peel	Feb. 16
1998	Tyra Perry	April 14
1998	Sarah KnifeChief	March 31
1997	Sarah KnifeChief	April 1

**SEC PITCHER OF THE WEEK**

2005	Emily Turner	April 18
2004	Kristin Schmidt	May 3
2004	Kristin Schmidt	April 19
2004	Kristin Schmidt	March 15
2003	Kristin Schmidt	March 10
2002	Britni Sneed	April 29
2002	Britni Sneed	April 1
2002	Britni Sneed	March 18
2002	Britni Sneed	March 11
2001	Britni Sneed	April 9
2001	Britni Sneed	March 12
2001	Britni Sneed	Feb. 12
2000	Britni Sneed	May 1
2000	Britni Sneed	April 17

INTRO

THIS IS LSU

COACHES

TIGERS

OPPONENTS

REVIEW

HISTORY

RECORDS

LSU

MEDIA

INTRO
THIS IS LSU
COACHES
TIGERS
OPPONENTS
REVIEW
HISTORY
RECORDS
LSU
MEDIA

2000	Britni Sneed	April 3
2000	Ashley Lewis	March 13
<b>LOUISIANA PLAYER OF THE YEAR (PRIOR TO 2003)</b>		
2002	Britni Sneed	Pitcher
2001	Britni Sneed	Pitcher
2000	Ashlee Ducote	Third Base
1998	Jodi Otten	Second Base

<b>LOUISIANA HITTER OF THE YEAR</b>		
2004	LaDonia Hughes	Outfield

<b>LOUISIANA NEWCOMER OF THE YEAR</b>		
2003	LaDonia Hughes	Outfield
2001	Christy Connor	First Base
1999	Ashley Lewis	Pitcher
1997	Jodi Otten	Second Base

<b>FIRST-TEAM ALL-LOUISIANA</b>		
2005	Lauren Castle	Designated Player
2005	Camille Harris	Outfield
2004	Lauren Castle	Designated Player
2004	Lauren Delahoussaye	Shortstop
2004	Stephanie Hill	First Base
2004	LaDonia Hughes	Outfield
2004	Leslie Klein	Outfield
2004	Kristin Schmidt	Pitcher
2004	Julie Wiese	Third Base
2003	Christy Connor	First Base
2003	Camille Harris	Outfield
2003	Tessa Lynam	Utility
2003	Kristin Schmidt	Pitcher
2002	Leigh Ann Danos	Utility
2002	Tessa Lynam	Designated Player
2002	Trena Peel	Outfield
2002	Britni Sneed	Pitcher
2001	Dee Douglas	Outfield
2001	Trena Peel	Outfield
2001	Britni Sneed	Pitcher
2000	Tara Asbill	Shortstop
2000	Dee Douglas	Outfield
2000	Ashlee Ducote	Third Base
2000	Stephanie Hastings	Second Base
2000	Britni Sneed	Pitcher
1999	Tara Asbill	Shortstop
1999	Dee Douglas	Outfield
1999	Ashlee Ducote	Third Base
1999	Ashley Lewis	Pitcher
1999	Britni Sneed	Pitcher
1998	Tara Asbill	Shortstop
1998	Sarah KnifeChief	Pitcher
1998	Brandi Landry	Pitcher
1998	Stacey Newton	Outfield
1998	Jodi Otten	Second Base
1998	Tyra Perry	Outfield
1997	Ashlee Ducote	Third Base
1997	Jodi Otten	Second Base
1997	Tyra Perry	Outfield

<b>SECOND-TEAM ALL-LOUISIANA</b>		
2005	Stephanie Hill	First Base
2005	Vanessa Soto	Second Base
2005	Emily Turner	Pitcher

2004	Leigh Ann Danos	Catcher
2004	Camille Harris	Outfield
2003	LaDonia Hughes	Outfield
2003	Julie Wiese	Third Base
2002	April Janzen	Second Base
2002	Kristin Schmidt	Pitcher
2001	Stephanie Hastings	Shortstop
2001	April Janzen	Second Base
2001	Ashley Lewis	Pitcher
2001	Jennifer Schuelke	Catcher
2000	Ashley Lewis	Pitcher
1999	April Janzen	Infield
1999	Trena Peel	Outfield
1998	Dee Douglas	Outfield
1998	Ashlee Ducote	Third Base
1998	Stephanie Hastings	Second Base
1998	Trisha Ward	Outfield
1997	Sarah KnifeChief	Pitcher

<b>COSIDA ACADEMIC ALL-DISTRICT</b>		
2005	Stephanie Hill	First Team
2004	Leigh Ann Danos	First Team
2004	Stephanie Hill	First Team
2004	Kristin Schmidt	First Team
2003	Leigh Ann Danos	Second Team
2003	Kristin Schmidt	Second Team
2000	Tara Asbill	First Team
1999	Tara Asbill	

<b>SEC ACADEMIC HONOR ROLL</b>	
2005	Lauren Delahoussaye
2005	Stephanie Hill
2005	Kristen Hobbs
2004	Leigh Ann Danos
2004	Stephanie Hill
2004	LaDonia Hughes
2004	Leslie Klein
2004	Kristin Schmidt
2004	Julie Wiese
2003	Lindsey Howard
2003	April Janzen
2003	Tessa Lynam
2003	Sarah Meadors
2003	Britni Sneed
2003	Julie Wiese
2002	Jill Crawford

2002	April Janzen
2002	Britni Sneed
2002	Julie Wiese
2002	Auburne Ziober
2001	Stephanie Hastings
2001	April Janzen
2001	Britni Sneed
2001	Julie Wiese
2001	Auburne Ziober
2000	Tara Asbill
2000	Stephanie Hastings
2000	Stacey Newton
2000	Taryn Perry
2000	Jennifer Schuelke
2000	Britni Sneed
2000	Julie Stashko
2000	Auburne Ziober
1999	Tara Asbill
1999	April Janzen
1999	Sophia Mount
1999	Stacey Newton
1999	Taryn Perry
1999	Auburne Ziober
1998	Tara Asbill
1998	Sarah KnifeChief
1998	Brandi Landry
1998	Stacey Newton
1998	Tyra Perry
1997	Dawn Baker
1997	Brandi Landry
1997	Tyra Perry
1997	Cathy Whitlock

<b>SEC FRESHMAN ACADEMIC HONOR ROLL</b>	
2005	Quinlan Duhon
2005	Dee Dee Henderson
2005	Megan Jolly
2005	Killian Roessner
2005	Andrea Smith
2005	Vanessa Soto
2004	Emily Turner

<b>NATIONAL PRO FASTPITCH</b>	
Trena Peel	Chicago Bandits
LaDonia Hughes	Arizona Heat



Pitcher Ashley Lewis was named the 1999 Louisiana Newcomer of the Year.

**A**

Adler, Amanda	1997
Asbill, Tara	1997-1998-1999-2000

**B**

Barron, Leslie	2002
Braggins, Jessica	2002

**C**

<b>CASTLE, LAUREN</b>	<b>2004-2005</b>
Connor, Christy	2001-2002-2003
Crawford, Jill	2001
Cubic, Dana	1997

**D**

Danos, Leigh Ann	2002-2003-2004
<b>DELAHOUSSE, LAUREN</b>	<b>2003-2004-2005</b>
Deslattes, Janell	1999-2000
Douglas, Dee	1998-1999-2000-2001
Ducote, Ashlee	1997-1998-1999-2000
<b>DUHON, QUINLAN</b>	<b>2005</b>

**F**

Fitzgerald, Sara	2001-2002-2003-2004
Fremmin, Shaunte'	1997-1998-1999-2000

**G**

<b>GARCIA, TIFFANY</b>	<b>2005</b>
------------------------	-------------

**H**

<b>HARRIS, CAMILLE</b>	<b>2003-2004-2005</b>
Hastings, Stephanie	1998-1999-2000-2001
<b>HENDERSON, DEE DEE</b>	<b>2005</b>
<b>HILL, STEPHANIE</b>	<b>2003-2004-2005</b>
<b>HOBBS, KRISTEN</b>	<b>2004-2005</b>
Howard, Lindsey	2002
Hughes, LaDonia	2003-2004

**J**

Janzen, April	1998-1999-2001-2002
Johnson, Erin	2001-2002
<b>JOLLY, MEGAN</b>	<b>2005</b>

**K**

<b>KLEIN, LESLIE</b>	<b>2004-2005</b>
KnifeChief, Sarah	1997-1998

**L**

Landry, Brandi	1997-1998
Levesque, Kelly	2001
Lewis, Ashley	1999-2000-2001
Lynam, Tessa	2002-2003

**M**

Mashburn, Kelly	1997-1998
Meadors, Sarah	2001-2002
Mount, Sophia	1998-1999

**N**

Newton, Stacey	1997-1998-1999-2000
----------------	---------------------



Christy Connor was a three-year letterwinner for the Tigers from 2001-2003

**O**

Otten, Jodi	1997-1998
Owen, Alicia	2003

**P**

Peel, Trena	1999-2000-2001-2002
Perry, Aleshia	2001-2002
Perry, Taryn	1998-1999-2000
Perry, Tyra	1997-1998
Pineda, Cindy	1997

**R**

Reeves, Jennie	2000-2001-2002-2003
<b>ROBIN, HEIDI</b>	<b>2005</b>
<b>ROESSNER, KILLIAN</b>	<b>2005</b>

**S**

Schmidt, Kristin	2002-2003-2004
Schuelke, Jennifer	1998-1999-2000-2001
<b>SLUSS, ERIKA</b>	<b>2005</b>
<b>SMITH, ANDREA</b>	<b>2005</b>
Smith, Blair	2002-2003
Sneed, Britni	1999-2000-2001-2002
<b>SOTO, VANESSA</b>	<b>2005</b>
Stashko, Julie	1997-1998-1999-2000
Steege, Megann	2000-2001-2002-2003

**T**

Traina, Kim	1998
<b>TURNER, EMILY</b>	<b>2004-2005</b>

**U**

Uhle, Lauren	2004-2005
--------------	-----------

**W**

Ward, Trisha	1998
Wiese, Julie	2001-2002-2003-2004
Wilkinson, Nicole	1997

**Z**

Ziober, Auburne	1998-1999-2000-2001
-----------------	---------------------

*Current Players Listed in Bold*

INTRO

THIS IS LSU

COACHES

TIGERS

OPPONENTS

REVIEW

HISTORY

RECORDS

LSU

MEDIA

In 2006, the LSU softball team will begin its 10th season of play at Tiger Park. Built in 1996, the facility opened just prior to the inaugural 1997 season.

The 1,000-seat facility, which has been the softball team's home since its inception, is one of the most recent facilities added to LSU's campus.

In just nine years, Tiger Park has hosted three NCAA Regional tournaments and become one of the toughest places in the nation for visitors to play.

LSU owns an astounding 244-38 (.865) record at home, including a 105-26 (.802) Southeastern Conference mark. In 2001, the Tigers advanced through the NCAA Regional tournament at Tiger Park to its first berth in the Women's College World Series.

Tiger Park has also been home to some amazing feats. On May 20, 2000, LSU and Southern Miss battled out 12 scoreless innings in NCAA Regional action before the Tigers plated the game-winner in the 13th.

This past season, an average of 672 fans watched as LSU won 21 regular-season home games, the second largest average home attendance in Tiger softball history. The SEC leader in attendance in 2003, LSU ranked ninth in the NCAA in 2004, marking its third national top 10 attendance ranking in the last four seasons.

## YEAR-BY-YEAR AT TIGER PARK

**Overall Record:** 223-30 (.881)

**Longest Winning Streak:** 27 games (May 4, 1997 - April 19, 1998)

**Longest Losing Streak:** 3 games (April 13, 1997-May 3, 1997)

**Most Consecutive Home Shutouts:** 6 (Three times, last March 11, 1998 - March 25, 1998)

**Most Games Won in a Season:** 31 (2000)

**Most Games Lost in a Season:** 6 (2003)

**Best Winning Pct. in a Season:** .967 (2001)

YEAR	OVERALL	PCT.	SEC	PCT.
1997	27-4	.871	10-4	.714
1998	28-2	.933	12-1	.923
1999	30-3	.909	15-1	.938
2000	31-4	.886	13-1	.929
2001	29-1	.967	14-1	.933
2002	28-3	.903	13-2	.867
2003	29-6	.829	12-3	.800
2004	21-7	.750	9-5	.643
2005	21-8	.724	7-8	.467
<b>Total</b>	<b>244-38</b>	<b>.865</b>	<b>105-26</b>	<b>.802</b>

## Top 10 Crowds at Tiger Park

RANK	DATE	OPPONENT	ATTEND.
1.	May 22, 1999	Southern Miss (NCAA Regional)	1,506*
2.	May 18, 2001	Penn State (NCAA Regional)	1,426*
3.	May 20, 2000	Southern (NCAA Regional)	1,280*
4.	March 20, 2004	Georgia	1,238
5.	Feb. 21, 1997	Stephen F. Austin (Inaugural Game)	1,187
6.	May 20, 2001	Louisiana-Lafayette (NCAA Regional)	1,176
7.	May 20, 2000	Southern Miss (NCAA Regional)	1,173
8.	April 24, 2004	Auburn	1,128
9.	April 7, 1998	Louisiana-Lafayette	1,075
10.	Feb. 22, 1997	Stephen F. Austin	1,074

\* - Denotes Session Attendance





# RECORDS



2006 LSU SOFTBALL

INTRO

THIS IS LSU

COACHES

TIGERS

OPPONENTS

REVIEW

HISTORY

RECORDS

LSU

MEDIA

**BATTING RECORDS****AT-BATS**

6	Nine times, most recently...		
6	Leigh Ann Danos	Michigan	5/27/04
6	Sara Fitzgerald	Michigan	5/27/04
6	Julie Wiese	Michigan	5/27/04
6	LaDonia Hughes	Ole Miss	4/17/04

**RUNS SCORED**

4	Lauren Castle	Mississippi State	3/31/05
4	Quinlan Duhon	Columbia	3/6/05
4	LaDonia Hughes	Alabama	3/27/04
4	LaDonia Hughes	Alcorn State	2/20/04
4	Tessa Lynam	Jackson State	2/28/03
4	Ashlee Ducote	Boston College	3/03/00
4	Trena Peel	Northwestern State	2/14/99

**HITS**

5	Lauren Castle	Mississippi State	3/31/05
---	---------------	-------------------	---------

**DOUBLES**

3	Tessa Lynam	Jackson State	2/28/03
3	Tyra Perry	Butler	3/11/98

**TRIPLES**

2	Nine times, most recently...		
2	Leslie Klein	Alcorn State	2/20/04
2	Trena Peel	Southern Miss	4/18/02
2	Trena Peel	Texas Tech	2/15/02

**HOME RUNS**

2	15 times, most recently...		
2	Quinlan Duhon	Fresno State	2/26/05
2	Stephanie Hill	Nicholls State	4/01/04
2	Julie Wiese	Texas-San Antonio	2/20/04

**RUNS BATTED IN**

7	Stephanie Hill	Nicholls State	4/01/04
7	Leslie Klein	Alcorn State	2/20/04

**WALKS**

3	15 times, most recently...		
3	Lauren Delahoussaye	Alabama	3/26/05
3	Camille Harris	Georgia	3/19/05
3	Kristen Hobbs	Louisville	2/12/05

**HIT-BY-PITCHES**

2	10 times, most recently...		
2	Camille Harris	Florida	5/1/05
2	Camille Harris	Nicholls State	4/13/05
2	Camille Harris	Kentucky	4/10/05

**STOLEN BASES**

3	LaDonia Hughes	Alcorn State	2/20/04
3	Dee Douglas	East Tennessee State	2/19/01
3	Dee Douglas	Alabama	5/07/99
3	Trena Peel	Northwestern State	2/14/99
3	Dee Douglas	McNeese State	2/13/99
3	Dee Douglas	College of Charleston	3/21/98
3	Jodi Otten	Bucknell	3/21/98
3	Dee Douglas	Virginia	3/09/98

**SACRIFICE FLIES**

2	Tara Asbill	McNeese State	2/14/98
---	-------------	---------------	---------

**SACRIFICE HITS**

3	Tara Asbill	Alabama	5/05/00
---	-------------	---------	---------

**STRIKEOUTS**

5	Ashley Lewis	Southern Miss	5/20/00
---	--------------	---------------	---------

**PITCHING RECORDS****INNINGS PITCHED**

13.0	Kristin Schmidt	Michigan	5/27/04
13.0	Britni Sneed	Oklahoma	5/26/01

**STRIKEOUTS**

19	Britni Sneed	Oklahoma	5/26/01
----	--------------	----------	---------

**MOST RUNS ALLOWED**

12	Tessa Lynam	Mississippi State	3/26/03
----	-------------	-------------------	---------

**MOST EARNED RUNS ALLOWED**

8	Sarah KnifeChief	Washington	5/16/98
8	Julie Stashko	Arizona	3/01/97

**MOST HITS ALLOWED**

15	Tessa Lynam	Mississippi State	3/26/03
----	-------------	-------------------	---------

**MOST WALKS ALLOWED**

7	Tiffany Garcia	Alabama	3/26/05
7	Emily Turner	Georgia	2/29/04
7	Kristin Schmidt	Cal State Fullerton	2/22/03
7	Ashley Lewis	South Carolina	4/14/00
7	Sarah KnifeChief	Florida	3/01/97

**MOST DOUBLES ALLOWED**

5	Sarah KnifeChief	Ole Miss	3/29/97
---	------------------	----------	---------

**MOST TRIPLES ALLOWED**

2	Megan Jolly	Louisville	2/12/05
2	Brandi Landry	Alabama	3/09/97
2	Brandi Landry	Alabama	5/09/98

**MOST HOME RUNS ALLOWED**

4	Emily Turner	Fresno State	2/26/05
---	--------------	--------------	---------

**MOST WILD PITCHES**

3	Kristin Schmidt	Stephen F. Austin	2/9/03
3	Ashley Lewis	Southwestern Louisiana	3/16/99

**FIELDING RECORDS****PUTOUTS**

19	Jennifer Schuelke	Oklahoma	5/26/01
----	-------------------	----------	---------

**ASSISTS**

8	Tara Asbill	South Carolina	5/14/00
---	-------------	----------------	---------

**ERRORS**

4	Tara Asbill	Alabama	5/03/97
---	-------------	---------	---------



**BATTING RECORDS****AT-BATS**

48	Michigan	5/27/04
44	Oklahoma	5/26/01
43	Ole Miss	4/18/03
43	Southern Miss	5/20/00
42	Baylor	5/22/04

**RUNS SCORED**

20	Nicholls State	4/1/04
20	Alcorn State	2/20/04
19	Southern Miss	2/21/04
19	Jackson State	2/28/03
19	Grambling State	2/22/97

**HITS**

21	Alcorn State	2/20/04
21	Jackson State	2/28/03
21	Boston College	3/3/00
19	Wisconsin	2/9/01
18	Southern Miss	2/22/04
18	Auburn	3/19/99

**DOUBLES**

7	Jackson State	2/28/03
7	Mississippi State	4/4/98
6	Ohio	3/6/05
6	Auburn	3/19/99

**TRIPLES**

3	Alcorn State	2/20/04
3	Arkansas	4/22/03
2	23 times	

**HOME RUNS**

5	Hawai'i	5/15/03
5	Auburn	4/27/03
5	Cal Poly	2/15/03
4	Ole Miss	4/18/03
4	Kansas	3/2/97

**RUNS BATTED IN**

20	Nicholls State	4/1/04
19	Alcorn State	2/20/04
17	Jackson State	2/28/03
16	Southern Miss	2/21/04
15	Grambling State	2/22/97

**WALKS**

11	Mississippi State	3/26/03
10	Long Island	3/2/02
9	Ole Miss	4/17/04
8	five times	

**HIT-BY-PITCHES**

4	Alabama,	4/8/01
4	Eastern Illinois	3/22/98
3	Auburn	5/2/02
3	Mississippi State	4/11/01
3	Ole Miss	3/29/98

**STOLEN BASES**

9	Bucknell	3/21/98
8	Virginia	3/9/98
8	Northeast Louisiana	2/24/98
7	Boston College	3/3/00
7	College of Charleston	3/21/98
7	Santa Clara	2/19/98

**SACRIFICE FLIES**

3	Southeastern Louisiana	2/7/04
2	17 times	

**SACRIFICE HITS**

4	Ole Miss	4/17/04
4	Georgia	4/16/99
4	Southwestern Louisiana	3/16/99
4	Mississippi State	4/3/98
4	Mobile	3/27/97
4	Bradley	3/9/97

**STRIKEOUTS**

21	Southern Miss	5/20/00
15	California	2/24/01
13	Southern Miss	5/22/99
13	Massachusetts	3/14/98
12	seven times	

**PITCHING RECORDS****INNINGS PITCHED**

13.0	Michigan	5/27/04
13.0	Oklahoma	5/26/01
13.0	Southern Miss	5/20/00
11.0	Ole Miss	4/18/03
11.0	Mississippi State	3/19/02
11.0	Texas-San Antonio	3/12/00

**STRIKEOUTS**

19	Oklahoma	5/26/01
17	Ole Miss	4/18/03
17	Northwestern State	5/16/02
17	Alabama	4/6/02
17	Florida	3/9/02
17	Texas-San Antonio	3/12/00

**RUNS ALLOWED**

13	Mississippi State	3/30/05
13	Alabama	3/26/05
13	Mississippi State	3/26/03
11	Southwestern Louisiana	4/29/97
10	Arizona	2/10/01

**EARNED RUNS ALLOWED**

11	Alabama	3/26/05
9	Mississippi State	3/31/05
8	Seton Hall	2/25/05
8	Texas	5/16/03
8	Mississippi State	3/26/03
8	Arizona	2/10/01
8	Arizona	3/5/99
8	Washington	5/16/98
8	Alabama	5/10/98
8	Arizona	3/1/97

**HITS ALLOWED**

17	Mississippi State	3/26/03
14	UCLA	2/17/02
13	six times	

**WALKS ALLOWED**

9	Alabama	3/26/05
8	Mississippi State	3/30/05
8	Southern Miss	5/20/00
8	Alabama	5/7/99
7	six times	

**DOUBLES ALLOWED**

5	Ole Miss	3/29/97
4	Houston	3/1/03
4	Arizona	2/10/01
4	Auburn	3/19/99
4	Alabama	5/9/98
4	Arizona	3/1/97

**TRIPLES ALLOWED**

2	Auburn	4/23/05
2	Louisville	2/12/05
2	Alabama	5/9/98
2	Alabama	3/9/97

**HOME RUNS ALLOWED**

5	Arizona	2/10/01
4	Fresno State	2/26/05
3	Auburn	4/23/05
3	South Carolina	3/13/04
3	Texas	5/16/03
3	Tennessee	3/16/02
3	Hawai'i	3/4/00

**FIELDING RECORDS****PUTOUTS**

39	Michigan	5/27/04
39	Oklahoma	5/26/01
39	Southern Miss	5/20/00
33	Ole Miss	4/18/03
33	Mississippi State	3/19/02
33	Texas-San Antonio	3/12/00

**ASSISTS**

19	Stetson	3/22/97
18	Iowa	5/26/01
17	Tennessee	4/20/00
17	Missouri	2/27/99
17	South Carolina	4/11/98
17	Arkansas	4/19/97
17	Auburn	3/15/97

**ERRORS**

5	Mississippi State	3/27/03
5	McNeese State	3/24/99
4	11 times	

**DOUBLE PLAYS**

3	South Carolina	5/10/03
3	Ole Miss	4/1/00

INTRO

THIS IS LSU

COACHES

TIGERS

OPPONENTS

REVIEW

HISTORY

RECORDS

LSU

MEDIA

INTRO

THIS IS LSU

COACHES

TIGERS

OPPONENTS

REVIEW

HISTORY

RECORDS

LSU

MEDIA

**BATTING RECORDS****GAMES PLAYED**

72	Stephanie Hastings	2000
72	Stacey Newton	2000
72	Tara Asbill	1998
72	Jodi Otten	1998
72	Stacey Newton	1998

**GAMES STARTED**

72	Stephanie Hastings	2000
72	Tara Asbill	1998
71	four with	

**BATTING AVERAGE** *(min. 70 at-bats)*

.431	Ashlee Ducote	2000
.395	Tara Asbill	1998
.382	Dee Douglas	1999

**SLUGGING PERCENTAGE** *(min. 70 at-bats)*

.716	Ashlee Ducote	2000
<b>.662</b>	<b>Leslie Klein</b>	<b>2004</b>
.614	Tara Asbill	1998

**ON-BASE PERCENTAGE** *(min. 70 plate appearances)*

.526	Ashlee Ducote	2000
<b>.497</b>	<b>Camille Harris</b>	<b>2005</b>
.439	Trena Peel	2002

**AT-BATS**

240	LaDonia Hughes	2004
<b>231</b>	<b>Leslie Klein</b>	<b>2004</b>
228	Sara Fitzgerald	2003

**RUNS SCORED**

65	Dee Douglas	1999
61	Stephanie Hastings	2001
59	Ashlee Ducote	2000

**HITS**

91	Ashlee Ducote	2000
85	Tara Asbill	1998
<b>84</b>	<b>Leslie Klein</b>	<b>2004</b>

**DOUBLES**

20	Ashlee Ducote	1999
<b>19</b>	<b>Leslie Klein</b>	<b>2004</b>
19	Tara Asbill	1998

**TRIPLES**

14	Trena Peel	2002
9	Jodi Otten	1998
8	Ashlee Ducote	2000
8	Tara Asbill	1998

**HOME RUNS**

<b>14</b>	<b>Leslie Klein</b>	<b>2004</b>
<b>13</b>	<b>Stephanie Hill</b>	<b>2004</b>
12	Julie Wiese	2001
12	Tara Asbill	2000

**RUNS BATTED IN**

63	Ashlee Ducote	2000
<b>58</b>	<b>Leslie Klein</b>	<b>2004</b>
<b>54</b>	<b>Stephanie Hill</b>	<b>2004</b>

**TOTAL BASES**

<b>153</b>	<b>Leslie Klein</b>	<b>2004</b>
151	Ashlee Ducote	2000
132	Tara Asbill	1998

**WALKS**

38	Ashlee Ducote	2000
37	Julie Wiese	2002

**HIT-BY-PITCHES**

<b>14</b>	<b>Camille Harris</b>	<b>2005</b>
9	Erin Johnson	2001
9	Trena Peel	1999

**STOLEN BASES**

45	Dee Douglas	1999
41	Dee Douglas	2000
35	Dee Douglas	1998

**SACRIFICE FLIES**

6	Tara Asbill	1998
<b>5</b>	<b>Quinlan Duhon</b>	<b>2005</b>
4	seven with	

**SACRIFICE HITS**

18	Stephanie Hastings	2000
16	Aleshia Perry	2001
15	Stephanie Hastings	1998

**STRIKEOUTS**

55	JULIE WIESE	2001
<b>44</b>	<b>Lauren Castle</b>	<b>2004</b>
39	Julie Wiese	2004
39	Trena Peel	1999

**PITCHING RECORDS****APPEARANCES**

53	Kristin Schmidt	2003
50	Kristin Schmidt	2004
49	Britni Sneed	2001

**GAMES STARTED**

45	Kristin Schmidt	2004
45	Kristin Schmidt	2003
41	Britni Sneed	2002
41	Britni Sneed	2001

**COMPLETE GAMES**

41	Kristin Schmidt	2004
39	Kristin Schmidt	2003
35	Britni Sneed	2002

**INNINGS PITCHED**

317.2	Kristin Schmidt	2004
306.1	Kristin Schmidt	2003
281.0	Britni Sneed	2002

**WIN-LOSS PERCENTAGE** *(min. 25 decisions)*

.862 (25-4)	Ashley Lewis	1999
.857 (36-6)	Britni Sneed	2001
.840 (21-4)	Sarah KnifeChief	1997

**WINS**

38	Kristin Schmidt	2004
36	Britni Sneed	2001
34	Kristin Schmidt	2003
34	Britni Sneed	2002

**SAVES**

4	Britni Sneed	2000
4	Britni Sneed	1999
4	Sarah KnifeChief	1998

**EARNED RUN AVERAGE** *(min. 75 decisions)*

0.66	Britni Sneed	2001
0.75	Britni Sneed	2002
0.84	Ashley Lewis	2000

**OPPONENT'S BATTING AVG.** *(min. 75 innings)*

.119	Britni Sneed	2001
.143	Britni Sneed	2002
.143	Ashley Lewis	2000

**SHUTOUTS**

23	Britni Sneed	2002
16	Britni Sneed	2001
15	Kristin Schmidt	2003

**STRIKEOUTS**

478	Britni Sneed	2002
410	Britni Sneed	2001
362	Kristin Schmidt	2004

**STRIKEOUTS PER SEVEN INNINGS**

11.91	Britni Sneed	2002
10.41	Britni Sneed	2001
8.86	Kristin Schmidt	2002

**FEWEST RUNS ALLOWED** *(min. 75 innings)*

32	Kristin Schmidt	2002
32	Britni Sneed	2001
35	Julie Stashko	1997

**MOST RUNS ALLOWED**

84	Kristin Schmidt	2003
<b>80</b>	<b>Emily Turner</b>	<b>2005</b>
76	Kristin Schmidt	2004

**FEWEST EARNED RUNS ALLOWED** *(min. 75 innings)*

21	Ashley Lewis	2000
23	Kristin Schmidt	2002
24	Ashley Lewis	2001
24	Sarah KnifeChief	1997
24	Julie Stashko	1997

**MOST EARNED RUNS ALLOWED**

<b>64</b>	<b>Emily Turner</b>	<b>2005</b>
58	Kristin Schmidt	2004
55	Kristin Schmidt	2003



All-American Kristin Schmidt holds LSU single-season records for wins, appearances, games started, complete games and innings pitched.

#### FEWEST HITS ALLOWED (min. 75 innings)

84	Ashley Lewis	2000
88	Julie Stashko	1997
94	Ashley Lewis	2001

#### MOST HITS ALLOWED

245	Kristin Schmidt	2004
203	Kristin Schmidt	2003
156	Brandi Landry	1998

#### FEWEST WALKS ALLOWED (min. 75 innings)

10	Ashley Lewis	2000
12	Julie Stashko	1997
15	Brandi Landry	1998

#### MOST WALKS ALLOWED

77	Kristin Schmidt	2003
71	Ashley Lewis	2000
61	Britni Sneed	2001
61	Ashley Lewis	1999

#### WALKS ALLOWED/SEVEN INNINGS (min. 75 innings)

0.51	Brandi Landry	1997
0.58	Brandi Landry	1998
0.88	Julie Stashko	1997

#### FEWEST DOUBLES ALLOWED (min. 75 innings)

9	Ashley Lewis	2001
9	Ashley Lewis	2000
12	Sarah KnifeChief	1998

#### MOST DOUBLES ALLOWED

29	Kristin Schmidt	2003
28	Brandi Landry	1998
25	Sarah KnifeChief	1997

#### FEWEST TRIPLES ALLOWED (min. 75 innings)

0	Ashley Lewis	2001
0	Britni Sneed	2001
1	six with	

#### MOST TRIPLES ALLOWED

7	Brandi Landry	1998
<b>4</b>	<b>Megan Jolly</b>	<b>2005</b>
4	Kristin Schmidt	2003
4	Sarah KnifeChief	1997

#### FEWEST HOME RUNS ALLOWED (min. 75 innings)

0	Sarah KnifeChief	1997
1	Ashley Lewis	1999
2	Ashley Lewis	2000
2	Brandi Landry	1997
2	Julie Stashko	1997

#### MOST HOME RUNS ALLOWED

<b>18</b>	<b>Emily Turner</b>	<b>2005</b>
17	Kristin Schmidt	2003
16	Kristin Schmidt	2004

## FIELDING RECORDS

#### PUTOUTS

552	Jennie Reeves	2002
514	Shaunte' Fremin	1997
443	Jennifer Schuelke	2001

#### ASSISTS

156	Tara Asbill	1998
152	Tara Asbill	1997
137	Tara Asbill	1999

#### ERRORS

<b>26</b>	<b>Lauren Delahoussaye</b>	<b>2004</b>
24	Blair Smith	2003
19	Tara Asbill	1998

#### FIELDING PERCENTAGE (min. 75 chances)

1.00	Leigh Ann Danos	2002
1.00	Jennie Reeves	2001
1.00	Shaunte' Fremin	1999
1.00	Kelly Mashburn	1998

## PITCHING SUPERLATIVES

#### PERFECT GAMES: (2)

Britni Sneed and Sarah Meadors vs. Tennessee, March 18, 2001

Sarah KnifeChief vs. Arkansas, April 17, 1998

#### NO-HITTERS: (23)

Kristin Schmidt vs. Centenary, April 2, 2003

Kristin Schmidt vs. Jackson State, March 19, 2003

Tessa Lynam vs. Jackson State, Feb. 28, 2003

Kristin Schmidt and Tessa Lynam vs. Cal Poly, Feb. 15, 2003

Kristin Schmidt vs. Baylor, Feb. 7, 2003

Britni Sneed vs. Texas A&M-Corpus Christi, May 4, 2002

Britni Sneed vs. Ole Miss, April 28, 2002

Britni Sneed vs. Southern Miss, April 24, 2002

Britni Sneed vs. Southern Miss, April 18, 2002

Britni Sneed vs. Tennessee, March 16, 2002

Britni Sneed vs. Western Michigan, Feb. 10, 2002

Britni Sneed vs. Ole Miss, April 28, 2001

Ashley Lewis vs. Coastal Carolina, March 28, 2001

Britni Sneed and Sarah Meadors vs. Tennessee, March 18, 2001

Britni Sneed vs. Tennessee, March 17, 2001

Britni Sneed and Sarah Meadors vs. Houston, March 2, 2001

Britni Sneed and Sarah Meadors vs. East Tennessee State, Feb. 19, 2001

Britni Sneed vs. Louisiana Tech, April 11, 2000

Britni Sneed vs. Ole Miss, March 31, 2000

Ashley Lewis vs. McNeese State, Feb. 13, 1999

Sarah KnifeChief vs. Arkansas, April 17, 1998

Sarah KnifeChief and Sophia Mount vs. Northwestern, March 25, 1998

Julie Stashko and Sophia Mount vs. Southern, Feb. 14, 1998

INTRO

THIS IS LSU

COACHES

TIGERS

OPPONENTS

REVIEW

HISTORY

RECORDS

LSU

MEDIA

## INTRO

## THIS IS LSU

## COACHES

## TIGERS

## OPPONENTS

## REVIEW

## HISTORY

## RECORDS

## LSU

## MEDIA

## BATTING RECORDS

## GAMES PLAYED

278	Stephanie Hastings	1998-2001
275	Dee Douglas	1998-2001
274	Trena Peel	1999-2002

## GAMES STARTED

273	Stephanie Hastings	1998-2001
273	Trena Peel	1999-2002
270	Dee Douglas	1998-2001

BATTING AVERAGE *(min. 250 at-bats)*

.368	Ashlee Ducote	1997-2000
<b>.367</b>	<b>Lauren Castle</b>	<b>2004-present</b>
.356	Jodi Otten	1997-1998

SLUGGING PERCENTAGE *(min. 250 at-bats)*

.585	Ashlee Ducote	1997-2000
<b>.567</b>	<b>Leslie Klein</b>	<b>2004-present</b>
<b>.546</b>	<b>Camille Harris</b>	<b>2003-present</b>

ON-BASE PERCENTAGE *(min. 250 plate appearances)*

<b>.438</b>	<b>Camille Harris</b>	<b>2003-present</b>
.430	Ashlee Ducote	1997-2000
<b>.408</b>	<b>Lauren Castle</b>	<b>2004-present</b>

## AT-BATS

846	Dee Douglas	1998-2001
816	Stephanie Hastings	1998-2001
814	Tara Asbill	1997-2000

## RUNS SCORED

207	Dee Douglas	1998-2001
192	Tara Asbill	1997-2000
173	Stephanie Hastings	1998-2001
173	Trena Peel	1999-2002

## HITS

290	Dee Douglas	1998-2001
288	Stephanie Hastings	1998-2001
279	Tara Asbill	1997-2000

## DOUBLES

53	Stephanie Hastings	1998-2001
52	Ashlee Ducote	1997-2000
47	Tara Asbill	1997-2000

## TRIPLES

27	Trena Peel	1999-2002
20	Dee Douglas	1998-2001
19	Ashlee Ducote	1997-2000

## HOME RUNS

31	Julie Wiese	2001-2004
27	Tara Asbill	1997-2000
23	Ashlee Ducote	1997-2000

## RUNS BATTED IN

174	Tara Asbill	1997-2000
167	Ashlee Ducote	1997-2000
144	Trena Peel	1999-2002

## TOTAL BASES

431	Tara Asbill	1997-2000
429	Ashlee Ducote	1997-2000
425	Trena Peel	1999-2002

## WALKS

115	Julie Wiese	2001-2004
77	Ashlee Ducote	1997-2000
72	Trena Peel	1999-2002

## HIT-BY-PITCHES

28	Trena Peel	1999-2002
20	Shaunte' Fremin	1997-2000
<b>19</b>	<b>Camille Harris</b>	<b>2003-present</b>

## STOLEN BASES

155	Dee Douglas	1998-2001
79	Trena Peel	1999-2002
79	Tara Asbill	1997-2000

## SACRIFICE FLIES

15	Tara Asbill	1997-2000
9	Stephanie Hastings	1998-2001
9	Stacey Newton	1997-2000

## SACRIFICE HITS

51	Stephanie Hastings	1998-2001
28	Tara Asbill	1997-2000
27	April Janzen	1998-1999, 2001-2002

## STRIKEOUTS

157	Julie Wiese	2001-2004
142	Trena Peel	1999-2002
98	Dee Douglas	1998-2001

## PITCHING RECORDS

## APPEARANCES

175	Britni Sneed	1999-2002
132	Kristin Schmidt	2002-2004
98	Ashley Lewis	1999-2001

## GAMES STARTED

143	Britni Sneed	1999-2002
<b>112</b>	<b>Kristin Schmidt</b>	<b>2002-2004</b>
82	Ashley Lewis	1999-2001

## COMPLETE GAMES

106	Britni Sneed	1999-2002
95	Kristin Schmidt	2002-2004
41	Emily Turner	2004-present

## INNINGS PITCHED

976.1	Britni Sneed	1999-2002
782.0	Kristin Schmidt	2002-2004
515.2	Ashley Lewis	1999-2001

WIN-LOSS PERCENTAGE *(min. 35 decisions)*

.829 (68-14)	Ashley Lewis	1999-2001
.828 (120-24)	Britni Sneed	1999-2002
.828 (29-6)	Julie Stashko	1997-2000

## WINS

120	Britni Sneed	1999-2002
89	Kristin Schmidt	2002-2004
68	Ashley Lewis	1999-2001

## SAVES

12	Britni Sneed	1999-2002
7	Kristin Schmidt	2002-2004
4	Sarah Knifechief	1997-1998

EARNED RUN AVERAGE *(min. 225 innings)*

0.89	Britni Sneed	1999-2002
0.95	Ashley Lewis	1999-2001
1.22	Kristin Schmidt	2002-2004

OPPONENT'S BATTING AVERAGE *(min. 225 innings)*

.147	Britni Sneed	1999-2002
.157	Ashley Lewis	1999-2001
.196	Kristin Schmidt	2002-2004

## SHUTOUTS

55	Britni Sneed	1999-2002
37	Kristin Schmidt	2002-2004
16	Ashley Lewis	1999-2001

## STRIKEOUTS

1,370	Britni Sneed	1999-2002
907	Kristin Schmidt	2002-2004
443	Ashley Lewis	1999-2001

STRIKEOUTS PER SEVEN INNINGS *(min. 225 innings)*

9.82	Britni Sneed	1999-2002
8.12	Kristin Schmidt	2002-2004
<b>6.26</b>	<b>Emily Turner</b>	<b>2004-present</b>

FEWEST RUNS ALLOWED *(min. 225 innings)*

87	Brandi Landry	1997-1998
94	Sarah KnifeChief	1997-1998
99	Julie Stashko	1997-2000

## MOST RUNS ALLOWED

192	Kristin Schmidt	2002-2004
155	Britni Sneed	1999-2002
<b>123</b>	<b>Emily Turner</b>	<b>2004-present</b>
123	Ashley Lewis	1999-2001

FEWEST EARNED RUNS ALLOWED *(min. 225 innings)*

59	Sarah KnifeChief	1997-1998
62	Brandi Landry	1997-1998
66	Julie Stashko	1997-2000

## MOST EARNED RUNS ALLOWED

136	Kristin Schmidt	2002-2004
124	Britni Sneed	1999-2002
<b>100</b>	<b>Emily Turner</b>	<b>2004-present</b>

FEWEST HITS ALLOWED *(min. 225 innings)*

235	Sarah KnifeChief	1997-1998
242	Julie Stashko	1997-2000
258	Brandi Landry	1997-1998

**MOST HITS ALLOWED**

553	Kristin Schmidt	2002-2004
489	Britni Sneed	1999-2002
<b>281</b>	<b>Emily Turner</b>	<b>2004-present</b>
281	Ashley Lewis	1999-2001

**FEWEST WALKS ALLOWED** *(min. 225 innings)*

25	Brandi Landry	1997-1998
38	Julie Stashko	1997-2000
66	Sarah KnifeChief	1997-1998

**MOST WALKS ALLOWED**

186	Ashley Lewis	1999-2001
184	Britni Sneed	1999-2002
147	Kristin Schmidt	2002-2004

**FEWEST BB ALLOWED/7 INNINGS** *(min. 225 innings)*

0.55	Brandi Landry	1997-1998
0.97	Julie Stashko	1997-2000
1.32	Kristin Schmidt	2002-2004

**FEWEST DOUBLES ALLOWED** *(min. 225 innings)*

31	Ashley Lewis	1999-2001
37	Sarah KnifeChief	1997-1998
38	Julie Stashko	1997-2000

**MOST DOUBLES ALLOWED**

73	Britni Sneed	1999-2002
63	Kristin Schmidt	2002-2004
47	Brandi Landry	1997-1998

**FEWEST TRIPLES ALLOWED** *(min. 225 innings)*

3	Britni Sneed	1999-2002
5	Ashley Lewis	1999-2001
5	Julie Stashko	1997-2000
5	Sarah KnifeChief	1997-1998

**MOST TRIPLES ALLOWED**

10	Kristin Schmidt	2002-2004
9	Brandi Landry	1997-1998
5	Ashley Lewis	1999-2001
5	Julie Stashko	1997-2000
5	Sarah KnifeChief	1997-1998

**FEWEST HOME RUNS ALLOWED** *(min. 225 innings)*

3	Sarah KnifeChief	1997-1998
6	Ashley Lewis	1999-2001
6	Brandi Landry	1997-1998

**MOST HOME RUNS ALLOWED**

40	Kristin Schmidt	2002-2004
38	Britni Sneed	1999-2002
<b>25</b>	<b>Emily Turner</b>	<b>2004-present</b>

**FIELDING RECORDS****PUTOUTS**

1,616	Shaunte' Fremin	1997-2000
1,193	Jennifer Schuelke	1998-2001
1,125	Jennie Reeves	2000-2003

**ASSISTS**

568	Tara Asbill	1997-2000
502	Ashlee Ducote	1997-2000
446	Julie Wiese	2001-2004

**ERRORS**

67	Tara Asbill	1997-2000
<b>44</b>	<b>Lauren Delahoussaye</b>	<b>2003-present</b>
43	Ashlee Ducote	1997-2000

**FIELDING PERCENTAGE** *(min. 225 chances)*

<b>.993</b>	<b>Kristen Hobbs</b>	<b>2004-present</b>
.991	Leigh Ann Danos	2002-2004
.991	Jennie Reeves	2000-2003

**MISCELLANEOUS STREAKS****OVERALL STREAKS****LONGEST WINNING STREAK**

19 games (March 18 - April 11, 2000)

**LONGEST HOME WINNING STREAK**

27 games (May 4, 1997 - April 19, 1998)

**LONGEST LOSING STREAK**

9 games (March 13, 2005 - March 30, 2005)

**LONGEST HOME LOSING STREAK**

4 games (March 25, 2005 - April 6, 2005)

**MOST CONSECUTIVE SHUTOUTS**

5 (Feb. 12-13, 2000)

**MOST CONSECUTIVE HOME SHUTOUTS**

6 (March 2-17, 2001; Feb. 12-25, 2000; March 11-25, 1998)

**CONSECUTIVE GAMES WITHOUT BEING SHUTOUT**

63 (Feb. 13 - May 20, 1999)

**CONSECUTIVE HOME GAMES W/OUT BEING SHUTOUT**

63 (Feb. 19, 2001 - Feb. 8, 2003)

**SEC STREAKS****LONGEST WINNING STREAK**

15 games (April 4 - May 5, 2001)

**LONGEST HOME WINNING STREAK**

16 games (March 18, 2000 - April 3, 2001; April 2, 1999 - March 17, 2000)

**LONGEST LOSING STREAK**

9 games (March 13, 2005 - March 30, 2005)

**LONGEST HOME LOSING STREAK**

4 games (March 25, 2005 - April 6, 2005)

**MOST CONSECUTIVE SHUTOUTS**

4 (April 27 - May 1, 2002; March 20-24, 2002; April 22-30, 2000)

**MOST CONSECUTIVE HOME SHUTOUTS**

4 (March 20-24, 2002; April 22-30, 2000; April 16 - May 7, 1999)

**CONSECUTIVE GAMES WITHOUT BEING SHUTOUT**

67 (April 21, 1998 - May 5, 2000)

**CONSECUTIVE HOME GAMES W/OUT BEING SHUTOUT**

65 (April 21, 1998 - present)

**CONSECUTIVE SEC CHAMPIONSHIPS**

4 (1999-2000-2001-2002)

**CONSECUTIVE SEC TOURNAMENT CHAMPIONSHIPS**

2 (2001-2002)

**CONSECUTIVE SEC WESTERN DIVISION CHAMPIONSHIPS**

6 (1997-1998-1999-2000-2001-2002)

**PROGRAM HIGHLIGHTS****MOST WINS IN A SEASON**

59 (2001, 2000)

**MOST SEC WINS IN A SEASON**

27 (1999)

**FEWEST LOSSES IN A SEASON**

10 (1999)

**FEWEST SEC LOSSES IN A SEASON**

3 (1999)

**BEST WINNING PERCENTAGE IN A SEASON**

.848 (56-10 - 1999)

**BEST SEC WINNING PERCENTAGE IN A SEASON**

.900 (27-3 - 1999)

**BEST START TO A SEASON**

9-0 (2000)

**BEST START TO THE SEC SEASON**

12-0 (1997)

**MOST SHUTOUTS IN A SEASON**

35 (2002)

**MOST SEC SHUTOUTS IN A SEASON**

17 (2002)

**CONSECUTIVE WEEKS RANKED IN THE TOP 25**

103 (Feb. 28, 1998 - March 30, 2005)

**CONSECUTIVE WEEKS RANKED IN THE TOP 10**

48 (Preseason 2000 - March 18, 2003)

INTRO

THIS IS LSU

COACHES

TIGERS

OPPONENTS

REVIEW

HISTORY

RECORDS

LSU

MEDIA

INTRO

THIS IS LSU

COACHES

TIGERS

OPPONENTS

REVIEW

HISTORY

RECORDS

LSU

MEDIA



All-American Ashlee Ducote holds the LSU career records for batting average, slugging percentage and on-base percentage.

## BATTING RECORDS

### MOST GAMES PLAYED

72	2000
72	1998
70	2001

### FEWEST GAMES PLAYED

54	2005
58	1997
66	1999

### HIGHEST BATTING AVERAGE

.334	1998
.310	2004
.310	2000

### LOWEST BATTING AVERAGE

.266	2003
.279	2002
.289	1997

### HIGHEST SLUGGING PERCENTAGE

.486	1998
.466	2004
.433	2005

### LOWEST SLUGGING PERCENTAGE

.401	2002
.418	1997
.421	2003

### HIGHEST ON-BASE PERCENTAGE

.379	2004
.374	1998
.367	2001
.367	2000

### LOWEST ON-BASE PERCENTAGE

.330	1997
.347	1999
.354	2003

### MOST AT-BATS

1951	2000
1879	2004
1837	1998

### FEWEST AT-BATS

1436	2005
1504	1997
1709	1999

### MOST RUNS SCORED

385	2004
377	1998
365	2000

### FEWEST RUNS SCORED

257	1997
273	2005
292	2002

### MOST HITS

613	1998
605	2000
583	2004

### FEWEST HITS

424	2005
435	1997
465	2003

### MOST DOUBLES

133	1998
99	2003
89	1999

### FEWEST DOUBLES

62	1997
77	2001
80	2004

### MOST TRIPLES

33	1998
24	2002
22	2000
22	1999

### FEWEST TRIPLES

7	2005
8	2003
16	2004

### MOST HOME RUNS

60	2004
52	2003
41	2001

### FEWEST HOME RUNS

27	1999
27	1998
28	2002

### MOST RUNS BATTED IN

336	2004
321	1998
320	2000

### FEWEST RUNS BATTED IN

214	1997
230	2005
242	2002

### MOST TOTAL BASES

875	2004
873	1998
841	2000

### FEWEST TOTAL BASES

622	2005
629	1997
703	2002

### MOST WALKS

222	2003
200	2002
197	2004

### FEWEST WALKS

74	1997
107	1999
109	1998

### MOST HIT-BY-PITCHES

47	2001
31	2000
25	2005

### FEWEST HIT-BY-PITCHES

22	2004
23	2003
23	1997

### MOST SACRIFICE FLIES

27	1998
19	2000
16	2004

### FEWEST SACRIFICE FLIES

9	2001
11	2003
12	1999

### MOST SACRIFICE HITS

64	1997
61	1999
56	2000

### FEWEST SACRIFICE HITS

26	2005
29	2003
34	2002

### MOST STOLEN BASES

142	2000
129	1998
104	2001

### FEWEST STOLEN BASES

58	2003
63	1997
68	2002

### MOST STRIKEOUTS

281	2003
280	2004
280	2001

### FEWEST STRIKEOUTS

179	1997
185	1998
187	2005



Julie Wiese holds the LSU career records for walks and home runs.

**PITCHING RECORDS****MOST COMPLETE GAMES**

59	2004
54	2003
51	2002

**FEWEST COMPLETE GAMES**

33	2005
33	2000
35	1999

**MOST SAVES**

6	1999
5	2000
5	1998

**FEWEST SAVES**

1	2005
2	2002
2	1997

**LOWEST EARNED RUN AVERAGE**

0.85	2001
0.87	2002
1.11	2000

**HIGHEST EARNED RUN AVERAGE**

2.51	2005
1.58	2003
1.43	1998

**LOWEST OPPONENT'S BATTING AVG.**

.140	2001
.159	2002
.159	2000

**HIGHEST OPPONENT'S BATTING AVG.**

.225	1998
.219	2004
.218	2005

**MOST SHUTOUTS**

35	2002
34	2001
29	2000

**FEWEST SHUTOUTS**

12	2005
16	1997
22	2003

**MOST STRIKEOUTS**

696	2002
602	2001
490	2003

**FEWEST STRIKEOUTS**

177	1997
244	1998
319	2005

**MOST STRIKEOUTS/7 INNINGS**

10.45	2002
8.99	2001
7.47	2003

**FEWEST STRIKEOUTS/7 INNINGS**

3.12	1997
3.68	1998
6.35	2005

**MOST RUNS ALLOWED**

163	2005
150	2003
133	1998

**FEWEST RUNS ALLOWED**

79	2002
84	2001
106	1999

**MOST EARNED RUNS ALLOWED**

126	2005
104	2003
96	2004
96	1998

**FEWEST EARNED RUNS ALLOWED**

57	2001
58	2002
76	1997

**MOST HITS ALLOWED**

385	2004
382	1998
341	2003

**FEWEST HITS ALLOWED**

225	2001
259	2002
272	2000

**MOST WALKS ALLOWED**

142	2000
117	2005
117	2003

**FEWEST WALKS ALLOWED**

54	1997
70	2002
76	1998

**FEWEST WALKS/SEVEN INNINGS**

0.95	1997
1.05	2002
1.14	1998

**MOST WALKS PER SEVEN INNINGS**

2.33	2005
2.00	2000
1.78	2003

**MOST DOUBLES ALLOWED**

59	1997
58	1998
51	2003

**FEWEST DOUBLES ALLOWED**

29	2001
33	2002
36	2004



All-American Britni Sneed holds 17 LSU career pitching records, including wins, strikeouts, earned run average, saves and shutouts.

**MOST TRIPLES ALLOWED**

11	1998
8	2005
7	2003
7	1997

**FEWEST TRIPLES ALLOWED**

0	2001
4	2000
4	2004

**MOST HOME RUNS ALLOWED**

32	2003
23	2005
23	2004

**FEWEST HOME RUNS ALLOWED**

4	1997
7	1999
12	1998

**MOST NO-HITTERS**

6	2002
6	2001
5	2003

**FIELDING RECORDS****HIGHEST FIELDING PERCENTAGE**

.971	2002
.969	1999
.967	2000

**LOWEST FIELDING PERCENTAGE**

.961	2005
.961	2004
.962	1997

**MOST CHANCES**

2136	2000
2087	1998
1972	2004

**FEWEST CHANCES**

1524	2005
1802	2002
1847	1997

**MOST PUTOUTS**

1492	2000
1415	2004
1407	2001

**FEWEST PUTOUTS**

1055	2005
1193	1997
1344	1999

**MOST ASSISTS**

619	1998
583	1997
573	2000

**FEWEST ASSISTS**

351	2002
410	2005
462	2003

**MOST ERRORS**

77	2004
74	1998
71	1997
71	2000

**FEWEST ERRORS**

53	2002
59	2005
60	1999

**MOST DOUBLE PLAYS**

31	1998
27	2000
23	2004

**FEWEST DOUBLE PLAYS**

8	2002
11	2005
12	2001

INTRO

THIS IS LSU

COACHES

TIGERS

OPPONENTS

REVIEW

HISTORY

RECORDS

LSU

MEDIA



## INTRO

## THIS IS LSU

## COACHES

## TIGERS

## OPPONENTS

## REVIEW

## HISTORY

## RECORDS

## LSU

## MEDIA

## BATTING RECORDS

### BATTING AVERAGE

1997	Tyra Perry	.345
1998	Tara Asbill	.395
1999	Dee Douglas	.382
2000	Ashlee Ducote	.431
2001	Stephanie Hastings	.372
2002	Trena Peel	.361
2003	<b>Camille Harris</b>	<b>.337</b>
2004	<b>Lauren Castle</b>	<b>.367</b>
2005	<b>Lauren Castle</b>	<b>.367</b>
	<b>Stephanie Hill</b>	<b>.267</b>

### SLUGGING PERCENTAGE

1997	Tyra Perry	.612
1998	Tara Asbill	.614
1999	Ashlee Ducote	.601
2000	Ashlee Ducote	.716
2001	Trena Peel	.571
2002	Trena Peel	.575
2003	<b>Camille Harris</b>	<b>.592</b>
2004	<b>Leslie Klein</b>	<b>.662</b>
2005	<b>Camille Harris</b>	<b>.568</b>

### ON-BASE PERCENTAGE

1997	Tyra Perry	.416
1998	Jennifer Schuelke	.421
1999	Ashlee Ducote	.436
2000	Ashlee Ducote	.526
2001	Stephanie Hastings	.430
2002	Trena Peel	.439
2003	<b>Camille Harris</b>	<b>.409</b>
2004	Leigh Ann Danos	.428
2005	<b>Camille Harris</b>	<b>.497</b>

### AT-BATS

1997	Nicole Wilkinson	185
1998	Tara Asbill	215
1999	Trena Peel	208
2000	Tara Asbill	227
	Stephanie Hastings	227
2001	Stephanie Hastings	218
2002	Trena Peel	219
2003	Sara Fitzgerald	228
2004	LaDonia Hughes	240
2005	<b>Lauren Castle</b>	<b>180</b>

### RUNS SCORED

1997	Tyra Perry	40
1998	Tara Asbill	53
1999	Dee Douglas	65
2000	Ashlee Ducote	59
2001	Stephanie Hastings	61
2002	Trena Peel	55
2003	LaDonia Hughes	47
2004	<b>Leslie Klein</b>	<b>54</b>
2005	<b>Camille Harris</b>	<b>42</b>

### HITS

1997	Jodi Otten	58
1998	Tara Asbill	85
1999	Dee Douglas	76
2000	Ashlee Ducote	91
2001	Stephanie Hastings	81
2002	Trena Peel	79
2003	Sara Fitzgerald	62
2004	LaDonia Hughes	84
2005	<b>Lauren Castle</b>	<b>66</b>

### DOUBLES

1997	Tara Asbill	10
1998	Tara Asbill	19
1999	Ashlee Ducote	20
2000	Ashlee Ducote	14

2001	Stephanie Hastings	16
2002	Christy Connor	18
2003	Julie Wiese	17
2004	<b>Leslie Klein</b>	<b>19</b>
2005	<b>Vanessa Soto</b>	<b>16</b>

### TRIPLES

1997	Jodi Otten	7
	Ashlee Ducote	7
1998	Jodi Otten	9
1999	Dee Douglas	7
2000	Ashlee Ducote	8
2001	Trena Peel	5
2002	Trena Peel	14
2003	LaDonia Hughes	3
2004	<b>Leslie Klein</b>	<b>5</b>
2005	<b>Lauren Castle</b>	<b>2</b>
	<b>Camille Harris</b>	<b>2</b>

### HOME RUNS

1997	Tyra Perry	11
1998	Tyra Perry	5
1999	Tara Asbill	10
2000	Tara Asbill	12
2001	Julie Wiese	12
2002	Tessa Lynam	9
2003	Christy Connor	10
2004	<b>Leslie Klein</b>	<b>14</b>
2005	<b>Quinlan Duhon</b>	<b>8</b>

### RUNS BATTED IN

1997	Ashlee Ducote	40
1998	Tara Asbill	51
1999	Tara Asbill	50
2000	Ashlee Ducote	63
2001	Stephanie Hastings	48
2002	Christy Connor	42
2003	Tessa Lynam	38
2004	<b>Leslie Klein</b>	<b>58</b>
2005	<b>Vanessa Soto</b>	<b>39</b>

### WALKS

1997	Tyra Perry	20
1998	Tyra Perry	16
1999	Shaunte' Fremin	18
2000	Ashlee Ducote	38
2001	Dee Douglas	25
2002	Julie Wiese	37
2003	Alicia Owen	33
2004	Leigh Ann Danos	31
2005	<b>Camille Harris</b>	<b>31</b>

### HIT-BY-PITCHES

1997	Jodi Otten	6
	Shaunte' Fremin	6
1998	Stacey Newton	5
1999	Trena Peel	9
2000	Shaunte' Fremin	8
2001	Erin Johnson	9
2002	Trena Peel	8
2003	Sara Fitzgerald	4
	LaDonia Hughes	4
	Julie Wiese	4
2004	<b>Camille Harris</b>	<b>4</b>
	LaDonia Hughes	4
2005	<b>Camille Harris</b>	<b>14</b>

### STOLEN BASES

1997	Tara Asbill	18
1998	Dee Douglas	35
1999	Dee Douglas	45
2000	Dee Douglas	41
2001	Dee Douglas	34
2002	Trena Peel	20

2003	LaDonia Hughes	24
2004	LaDonia Hughes	28
2005	<b>Camille Harris</b>	<b>21</b>
	<b>Dee Dee Henderson</b>	<b>21</b>

## PITCHING RECORDS

### APPEARANCES

1997	Sarah KnifeChief	27
1998	Brandi Landry	34
1999	Britni Sneed	38
2000	Britni Sneed	42
2001	Britni Sneed	49
2002	Britni Sneed	46
2003	Kristin Schmidt	53
2004	Kristin Schmidt	50
2005	<b>Emily Turner</b>	<b>39</b>

### GAMES STARTED

1997	Sarah KnifeChief	26
1998	Brandi Landry	29
1999	Britni Sneed	28
2000	Britni Sneed	33
2001	Britni Sneed	41
2002	Britni Sneed	41
2003	Kristin Schmidt	45
2004	Kristin Schmidt	45
2005	<b>Emily Turner</b>	<b>34</b>

### COMPLETE GAMES

1997	Sarah KnifeChief	20
1998	Brandi Landry	22
1999	Britni Sneed	18
2000	Britni Sneed	22
2001	Britni Sneed	31
2002	Britni Sneed	35
2003	Kristin Schmidt	39
2004	Kristin Schmidt	41
2005	<b>Emily Turner</b>	<b>23</b>

### INNINGS PITCHED

1997	Sarah KnifeChief	165.1
1998	Brandi Landry	181.1
1999	Britni Sneed	180.1
2000	Britni Sneed	239.1
2001	Britni Sneed	275.2
2002	Britni Sneed	281.0
2003	Kristin Schmidt	306.1
2004	Kristin Schmidt	317.2
2005	<b>Emily Turner</b>	<b>196.2</b>

### WINS

1997	Sarah KnifeChief	21
1998	Brandi Landry	22
1999	Ashley Lewis	25
2000	Britni Sneed	27
2001	Britni Sneed	36
2002	Britni Sneed	34
2003	Kristin Schmidt	34
2004	Kristin Schmidt	38
2005	<b>Emily Turner</b>	<b>17</b>

### SAVES

1997	Julie Stashko	1
	Brandi Landry	1
1998	Brandi Landry	1
1999	Britni Sneed	4
2000	Britni Sneed	4
2001	Britni Sneed	3
2002	Britni Sneed	1
	Kristin Schmidt	1
2003	Kristin Schmidt	3
2004	Kristin Schmidt	3
2005	<b>Emily Turner</b>	<b>1</b>

**EARNED RUN AVERAGE**

1997	Sarah KnifeChief	1.02
1998	Brandi Landry	1.31
1999	Ashley Lewis	0.99
2000	Ashley Lewis	0.84
2001	Britni Sneed	0.66
2002	Britni Sneed	0.75
2003	Kristin Schmidt	1.26
2004	Kristin Schmidt	1.28
2005	<b>Emily Turner</b>	<b>2.28</b>

**SHUTOUTS**

1997	Sarah KnifeChief	6
1998	Brandi Landry	10
1999	Britni Sneed	8
2000	Britni Sneed	8
2001	Britni Sneed	16
	Ashley Lewis	16
2002	Britni Sneed	23
2003	Kristin Schmidt	15
2004	Kristin Schmidt	14
2005	<b>Emily Turner</b>	<b>6</b>

**STRIKEOUTS**

1997	Sarah KnifeChief	81
1998	Sarah KnifeChief	88
1999	Britni Sneed	204
2000	Britni Sneed	278
2001	Britni Sneed	410
2002	Britni Sneed	478
2003	Kristin Schmidt	345
2004	Kristin Schmidt	362
2005	<b>Emily Turner</b>	<b>203</b>

**FIELDING RECORDS****PUTOUTS**

1997	Shaunte' Fremin	514
1998	Shaunte' Fremin	302
1999	Shaunte' Fremin	367
2000	Shaunte' Fremin	433
2001	Jennifer Schuelke	443
2002	Jennie Reeves	599
2003	Jennie Reeves	313
2004	Leigh Ann Danos	406
2005	<b>Stephanie Hill</b>	<b>340</b>

**ASSISTS**

1997	Tara Asbill	152
1998	Tara Asbill	156
1999	Tara Asbill	137
2000	Ashlee Ducote	128
2001	Stephanie Hastings	107
	Julie Wiese	107
2002	Julie Wiese	88
2003	Julie Wiese	132
2004	Julie Wiese	119
2005	<b>Lauren Delahoussaye</b>	<b>103</b>

**ERRORS**

1997	Tara Asbill	17
1998	Tara Asbill	19
1999	Tara Asbill	16
2000	Tara Asbill	15
	Ashlee Ducote	15
2001	Stephanie Hastings	11
2002	Julie Wiese	13
2003	Blair Smith	24
2004	<b>Lauren Delahoussaye</b>	<b>26</b>
2005	<b>Lauren Delahoussaye</b>	<b>17</b>

**LSU'S WEEK-BY-WEEK RANKINGS****NFCA/USA  
TODAY POLL****1997 SEASON**

Preseason	NR
Feb. 25	NR
March 4	NR
March 11	RV
March 18	RV
March 25	RV
April 2	RV
April 9	RV
April 16	RV
April 23	RV
April 30	No. 24
May 7	No. 23
Final	NR

**1998 SEASON**

Preseason	RV
Feb. 25	No. 20
March 4	No. 19
March 11	No. 16
March 18	No. 15
March 25	No. 15
April 1	No. 14
April 8	No. 13
April 15	No. 11
April 22	No. 10
April 29	No. 10
May 6	No. 12
Final	No. 13

**1999 SEASON**

Preseason	No. 9
March 3	No. 12
March 10	No. 13
March 17	No. 13
March 24	No. 11
March 31	No. 11
April 7	No. 10
April 14	No. 9
April 21	No. 7
April 28	No. 7
May 5	No. 7
May 12	No. 7
Final	No. 11

**2000 SEASON**

Preseason	No. 7
Feb. 23	No. 4
March 1	No. 5
March 8	No. 8
March 15	No. 8
March 22	No. 9
March 29	No. 9
April 5	No. 8
April 12	No. 7
April 19	No. 7
April 26	No. 7
May 3	No. 7
May 10	No. 7
Final	No. 9

**2001 SEASON**

Preseason	No. 8
Feb. 21	No. 6
Feb. 28	No. 8

March 7	No. 8
March 14	No. 8
March 21	No. 7
March 28	No. 7
April 4	No. 6
April 11	No. 5
April 18	No. 5
April 25	No. 5
May 2	No. 4
May 9	No. 3
Final	No. 3

**2002 SEASON**

Preseason	No. 4
Feb. 20	No. 5
Feb. 27	No. 5
March 6	No. 4
March 13	No. 4
March 20	No. 5
March 27	No. 5
April 3	No. 5
April 10	No. 5
April 17	No. 5
April 24	No. 3
May 1	No. 3
May 8	No. 3
Final	No. 9

**2003 SEASON**

Preseason	No. 7
Feb. 19	No. 9
Feb. 26	No. 8
March 5	No. 7
March 11	No. 8
March 18	No. 8
March 25	No. 11
April 1	No. 11
April 8	No. 11
April 15	No. 11
April 22	No. 11
April 29	No. 10
May 6	No. 12
Final	No. 15

**2004 SEASON**

Preseason	No. 14
Feb. 18	No. 13
Feb. 25	No. 12
March 3	No. 3
March 10	No. 4
March 17	No. 5
March 24	No. 8
March 31	No. 6
April 7	No. 6
April 14	No. 6
April 21	No. 6
April 28	No. 5
May 5	No. 5
May 12	No. 3
Final	No. 3

**2005 SEASON**

Preseason	No. 5
Feb. 16	No. 9
Feb. 23	No. 10
March 2	No. 12
March 9	No. 12
March 16	No. 15

March 23	No. 22
March 30	RV
April 6	NR
April 13	NR
April 20	NR
April 27	NR
May 4	NR
May 11	NR
Final	NR

**ESPN/USA  
SOFTBALL POLL**

(Began in 2003)

**2003 SEASON**

Feb. 25	No. 8
March 4	No. 7
March 11	No. 9
March 18	No. 10
March 25	No. 12
April 1	No. 13
April 8	No. 11
April 15	No. 12
April 22	No. 12
April 29	No. 11
May 6	No. 13
May 13	No. 13
Final	No. 17

**2004 SEASON**

Preseason	No. 15
Feb. 10	No. 17
Feb. 17	No. 16
Feb. 24	No. 13
March 2	No. 5
March 9	No. 5
March 16	No. 5
March 23	No. 5
March 30	No. 5
April 6	No. 4
April 13	No. T-3
April 20	No. 2
April 27	No. 3
May 4	No. 4
May 11	No. 2
May 18	No. 3
Final	No. 3

**2005 SEASON**

Preseason	No. 8
Feb. 8	No. 7
Feb. 15	No. 10
Feb. 22	No. 10
March 1	No. 13
March 8	No. 13
March 15	No. 15
March 22	No. 19
March 29	No. 25
April 5	RV
April 12	NR
April 19	NR
April 26	NR
May 3	NR
May 10	NR
May 17	NR
Final	NR

*Bold - Nationally Ranked*

INTRO

THIS IS LSU

COACHES

TIGERS

OPPONENTS

REVIEW

HISTORY

RECORDS

LSU

MEDIA

INTRO

THIS IS LSU

COACHES

TIGERS

OPPONENTS

REVIEW

HISTORY

RECORDS

LSU

MEDIA

## 1979

**Coach Carol Smith**

**Record: 16-7**

LSU-Alexandria	W	11-0
LSU-Alexandria	W	10-5
Stephen F. Austin	W	3-2
Stephen F. Austin	W	5-4
New Orleans	W	10-3
New Orleans	W	12-5
McNeese State	W	18-16
McNeese State	W	11-8
Northwestern State	W	7-1
Northwestern State	L	3-4
LSU-Alexandria	W	13-3
LSU-Alexandria	W	5-0
New Orleans	L	3-5
McNeese State	W	5-1
Texas A&M	L	1-7
Texas A&M	L	2-15
New Orleans	W	6-2
McNeese State	L	3-4
Northwestern State	L	2-3
Cameron	W	4-1
Texas-Arlington	W	6-5
McNeese State	W	7-2
Texas A&M	L	2-4

## 1980

**Coach Carol Smith**

**Record: 15-9**

McNeese State	W	4-1
McNeese State	W	2-1
Stephen F. Austin	L	7-8
Stephen F. Austin	W	1-0
Michigan	L	3-5
Oklahoma State	L	1-5
Wichita State	W	9-1
Northwest Missouri State	W	8-2
Illinois State	L	0-3
Oklahoma State	L	2-8
Northwestern State	W	10-0
Northwestern State	W	7-6
McNeese State	W	4-3
McNeese State	W	3-2
McNeese State	W	4-2
Northeast Louisiana	W	7-1
McNeese State	W	15-0
McNeese State	W	6-3
Stephen F. Austin	L	5-9
Baylor	W	4-3
Texas A&M	L	0-2
McNeese State	W	2-1
Oklahoma	L	0-7
Stephen F. Austin	L	0-7

## 1981

**Coach Carol Smith**

**Record: 14-12**

Nicholls State	W	5-3
Nicholls State	W	4-2
Stephen F. Austin	W	2-0
Stephen F. Austin	W	4-3
Northern Illinois	W	2-1
Northern Illinois	L	4-5
McNeese State	W	2-0

McNeese State	L	4-8
California	L	0-1
Texas-Arlington	L	0-4
Ohio State	L	1-2
Nicholls State	W	3-1
Nicholls State	W	2-1
McNeese State	L	2-3
McNeese State	W	8-7
Texas Wesleyan	W	1-0
Texas Wesleyan	L	8-10
Texas A&M	L	0-4
Texas A&M	L	2-9
Sam Houston State	W	3-0
North Texas State	W	16-2
McNeese State	L	1-4
Baylor	W	1-0
Texas Wesleyan	L	2-12
New Orleans	W	7-3
New Orleans	L	1-3

## 1997

**Coach Cathy Compton**

**Record: 44-14, 18-6 SEC**

**SEC Western Division Champion**

2/21	Stephen F. Austin	W	2-0
2/21	Stephen F. Austin	W	8-0

**LSU Mini-Tournament - Baton Rouge, La.**

2/22	Grambling State	W	19-0
2/22	Samford	W	7-3
2/22	Stephen F. Austin	W	6-0
2/23	Grambling State	W	9-1
2/23	Stephen F. Austin	W	3-2

**Arizona Hillenbrand Invitational - Tucson, Ariz.**

3/1	vs. Colorado State	L	2-3 (8)
3/1	vs. Florida	L	1-3
3/1	at #1 Arizona	L	4-8
3/2	vs. Kansas	W	9-1
3/2	vs. Kent State	W	4-2

**Georgia State Tournament - Atlanta, Ga.**

3/8	at Georgia State	W	5-0
3/8	vs. Mercer	W	4-0
3/8	vs. Troy State	W	6-1
3/9	vs. Alabama	L	1-4
3/9	vs. Bradley	W	7-1
3/12	McNeese State	W	8-1
3/12	McNeese State	W	2-0
3/15	at Auburn	W	5-0
3/15	at Auburn	W	4-1
3/16	at Auburn	W	5-4
3/16	at Auburn	W	8-2
3/18	Northwestern State	W	9-4
3/18	Northwestern State	W	5-1
3/22	at Stetson	L	1-2 (10)
3/22	at Stetson	W	2-1
3/27	Mobile	W	3-0
3/27	Mobile	W	5-4
3/29	Ole Miss	W	6-2
3/29	Ole Miss	W	4-1
3/30	Ole Miss	W	4-1
3/30	Ole Miss	W	13-2
4/2	West Florida	W	4-3
4/2	West Florida	W	3-0
4/4	Mississippi State	W	2-0
4/4	Mississippi State	W	9-1
4/8	Centenary	W	4-0
4/8	Centenary	W	7-0
4/11	Georgia	W	4-1 (8)
4/11	Georgia	W	3-1

4/13	#4 South Carolina	L	0-3
4/13	#4 South Carolina	L	0-8
4/18	at Arkansas	W	3-0
4/18	at Arkansas	W	2-1
4/19	at Arkansas	L	1-2 (8)
4/19	at Arkansas	W	7-1
4/25	at Tennessee	L	2-6
4/25	at Tennessee	W	3-2
4/29	at #22 Southwestern Louisiana	W	1-0
4/29	at #22 Southwestern Louisiana	L	2-11
5/3	Alabama	L	0-7
5/3	Alabama	W	5-4
5/4	Alabama	L	1-4 (8)
5/4	Alabama	W	4-0

**SEC Tournament - Columbus, Ga.**

5/9	vs. Auburn	L	2-4
5/10	vs. Alabama	W	4-2
5/10	vs. Florida	L	3-4

## 1998

**Coach Cathy Compton (56-12)**

**Coach Glenn Moore (2-2)**

**Record: 58-14, 23-6 SEC**

**NCAA Region 4 Runner-up**

**SEC Western Division Champion**

**LSU Tiger Classic - Baton Rouge, La.**

2/14	Southern	W	4-0
2/14	McNeese State	W	7-4
2/14	Nicholls State	L	0-3

**Cartier Classic - San Diego, Calif.**

2/19	vs. Santa Clara	W	7-0
2/19	at San Diego State	W	4-1
2/21	vs. #17 UCLA	W	3-1
2/21	vs. #4 Michigan	L	2-3
2/21	vs. Stanford	W	4-1
2/24	Northeast Louisiana	W	10-0
2/24	Northeast Louisiana	W	8-0
2/26	Centenary	W	9-0
2/26	Centenary	W	4-3
3/4	Louisiana Tech	W	3-1
3/4	Louisiana Tech	W	3-2
3/6	Auburn	W	5-2
3/8	Auburn	W	6-3
3/8	Auburn	W	4-3 (8)
3/9	Virginia	W	8-2
3/9	Virginia	W	5-4
3/11	Butler	W	9-1
3/11	Butler	W	10-0

**Florida State Tournament - Tallahassee, Fla.**

3/13	vs. Eastern Michigan	W	4-0
3/13	vs. Robert Morris	W	9-0
3/13	at #17 Florida State	L	2-4
3/14	vs. Penn State	W	9-3
3/14	vs. Northern Iowa	W	10-0
3/14	vs. Massachusetts	L	0-2

**Winthrop Invitational - Rock Hill, S.C.**

3/21	vs. College of Charleston	W	15-0
3/21	vs. Bucknell	W	10-3
3/22	at Winthrop	W	13-0
3/22	vs. Rhode Island	W	5-0
3/22	vs. Eastern Illinois	W	10-2
3/22	vs. Virginia	W	8-2
3/25	Northwestern State	W	3-0
3/25	Northwestern State	W	8-0
3/28	at Ole Miss	W	4-3 (8)
3/28	at Ole Miss	L	5-6
3/29	at Ole Miss	W	6-2

3/29	at Ole Miss	W	9-0
4/3	at Mississippi State	L	2-3
4/3	at Mississippi State	W	2-1
4/4	at Mississippi State	W	7-3
4/4	at Mississippi State	W	4-3
4/7	#24 Southwestern Louisiana	W	2-1
4/7	#24 Southwestern Louisiana	W	3-1
4/10	at Georgia	W	4-0
4/10	at Georgia	W	10-1
4/11	at South Carolina	W	7-1
4/11	at South Carolina	W	12-0
4/17	Arkansas	W	1-0
4/17	Arkansas	W	1-0
4/19	Arkansas	W	3-1
4/19	Arkansas	W	8-0
4/21	Florida	L	0-2
4/21	Florida	W	6-2
4/24	Tennessee	W	8-0
4/24	Tennessee	W	10-1
4/26	Kentucky	W	3-0
4/26	Kentucky	W	1-0
5/1	at Alabama	L	3-6
5/1	at Alabama	L	3-4
5/2	at Alabama	W	2-0
5/2	at Alabama	L	1-4

**SEC Tournament - Columbus, Ga.**

5/8	vs. Arkansas	W	2-1
5/9	vs. Alabama	L	3-5 (10)
5/9	vs. Tennessee	W	8-1
5/9	vs. Alabama	W	8-4
5/10	vs. Alabama	L	1-8

**NCAA Regional - Seattle, Wash.**

5/15	vs. #15 Long Beach State	W	2-0
5/16	at #4 Washington	L	0-9
5/16	vs. #15 Long Beach State	W	5-4
5/17	at #4 Washington	L	0-6

**1999****Coach Glenn Moore****Record: 56-10, 27-3 SEC****NCAA Region 5 Participant****SEC Tournament Champion****SEC Champion****SEC Western Division Champion****LSU Tiger Classic - Baton Rouge, La.**

2/13	McNeese State	W	7-0
2/13	Mobile	W	3-2
2/13	Northwestern State	W	8-0
2/14	McNeese State	W	4-1
2/14	Northwestern State	W	9-1
2/23	Centenary	W	9-1
2/23	Centenary	W	5-0

**NFCA Leadoff Classic - Columbus, Ga.**

2/26	vs. Connecticut	W	7-2
2/26	vs. #4 Washington	L	2-4
2/27	vs. Missouri	W	1-0
2/27	vs. #11 Oklahoma	L	2-5
2/28	vs. South Carolina	L	1-2

**Arizona Tournament - Tucson, Ariz.**

3/5	vs. Notre Dame	W	10-2
3/5	at #2 Arizona	L	1-9
3/6	vs. Texas Tech	W	2-0
3/6	vs. Kansas	W	5-4
3/7	vs. Texas Tech	W	4-3
3/7	at #2 Arizona	L	6-7 (9)
3/11	Bowling Green	W	2-1
3/11	Bowling Green	W	1-0

3/16	at #8 Southwestern Louisiana	W	1-0 (9)
3/16	at #8 Southwestern Louisiana	W	4-2
3/19	at Auburn	W	12-3
3/19	at Auburn	W	4-2
3/20	at Auburn	W	9-1
3/20	at Auburn	W	10-1
3/24	McNeese State	W	4-3
3/24	McNeese State	W	6-1
3/28	at Florida	W	3-2
3/28	at Florida	W	4-0
4/2	Ole Miss	L	1-2
4/2	Ole Miss	W	2-0
4/3	Ole Miss	W	9-1
4/3	Ole Miss	W	2-0
4/9	Mississippi State	W	1-0
4/9	Mississippi State	W	5-1
4/10	Mississippi State	W	5-2
4/10	Mississippi State	W	5-4
4/13	at Louisiana Tech	W	1-0
4/13	at Louisiana Tech	W	6-2
4/16	Georgia	W	3-1
4/16	Georgia	W	5-0
4/18	#11 South Carolina	W	6-0
4/18	#11 South Carolina	W	1-0
4/20	Northwestern State	W	3-0
4/20	Northwestern State	W	4-2
4/23	at Arkansas	W	3-1
4/23	at Arkansas	W	4-0
4/24	at Arkansas	W	9-0
4/24	at Arkansas	L	1-2
4/30	at Tennessee	L	2-3
4/30	at Tennessee	W	5-0
5/2	at Kentucky	W	8-1
5/2	at Kentucky	W	5-2
5/7	Alabama	W	6-0
5/7	Alabama	W	3-2 (10)
5/8	Alabama	W	6-5
5/8	Alabama	W	4-3

**SEC Tournament - Columbus, Ga.**

5/13	vs. Georgia	W	8-0
5/14	vs. Arkansas	W	10-0
5/15	vs. Mississippi State	W	2-0 (10)
5/16	vs. Arkansas	W	4-3 (10)

**NCAA Regional - Baton Rouge, La.**

5/20	Southern	W	12-0
5/21	#12 Oregon State	L	0-3
5/22	#9 Oklahoma	W	7-3
5/22	#8 Southern Miss	L	3-4

**2000****Coach Glenn Moore****Record: 59-13, 26-4 SEC****NCAA Region 7 Runner-up****SEC Tournament Runner-up****SEC Champion****SEC Western Division Champion****LSU Tiger Classic - Baton Rouge, La.**

2/12	Nicholls State	W	3-0
2/12	McNeese State	W	3-0
2/12	Ohio State	W	11-0
2/13	McNeese State	W	5-0
2/13	Ohio State	W	4-0

**Texas Tournament - Austin, Texas**

2/18	vs. #2 Washington	W	4-2
2/18	at #19 Texas	W	6-2 (8)
2/19	vs. South Florida	W	5-4
2/19	vs. South Florida	W	5-0

2/20	vs. #2 Washington	L	1-4
------	-------------------	---	-----

**LSU Purple & Gold Challenge - Baton Rouge, La.**

2/25	Baylor	W	10-0
2/25	#10 Southern Miss	L	1-4
2/26	Alabama A&M	W	8-0
2/26	Baylor	W	8-4
2/27	#10 Southern Miss	W	4-3 (8)

**NFCA Leadoff Classic - Columbus, Ga.**

3/3	vs. Boston College	W	14-1
3/3	vs. #14 Michigan	L	0-3
3/4	vs. #19 Hawai'i	W	8-3
3/4	vs. #4 Arizona State	W	6-4
3/5	vs. #1 Washington	L	0-3

**Oklahoma Tournament - Norman, Okla.**

3/10	vs. Wichita State	W	13-5
3/10	at #3 Oklahoma	W	3-0
3/11	vs. #12 Southern Miss	L	1-2
3/12	vs. Texas-San Antonio	W	3-2 (11)
3/12	vs. Colorado State	L	2-4
3/17	Auburn	W	6-5
3/17	Auburn	L	1-2
3/18	Auburn	W	9-1
3/18	Auburn	W	9-1
3/21	Southeastern Louisiana	W	8-7
3/24	#24 Florida	W	4-0
3/24	#24 Florida	W	6-3
3/29	at Northwestern State	W	5-0
3/29	at Northwestern State	W	8-0
3/31	at Ole Miss	W	5-3 (8)
3/31	at Ole Miss	W	3-0
4/1	at Ole Miss	W	7-1
4/1	at Ole Miss	W	1-0
4/5	#17 UL-Lafayette	W	4-0
4/5	#17 UL-Lafayette	W	1-0
4/7	at #19 Mississippi State	W	8-0
4/7	at #19 Mississippi State	W	8-4 (10)
4/8	at #19 Mississippi State	W	9-4
4/8	at #19 Mississippi State	W	7-1
4/11	Louisiana Tech	W	6-0
4/11	Louisiana Tech	W	8-1
4/14	at #19 South Carolina	L	2-6
4/14	at #19 South Carolina	W	6-0
4/15	at Georgia	W	4-2
4/15	at Georgia	W	7-0
4/20	Southwest Texas	W	13-0
4/21	Arkansas	W	3-1
4/21	Arkansas	W	7-0
4/22	Arkansas	W	3-1
4/22	Arkansas	W	9-0
4/28	Kentucky	W	2-0
4/28	Kentucky	W	7-0
4/30	Tennessee	W	4-0
4/30	Tennessee	W	9-2
5/5	at #11 Alabama	W	3-1
5/5	at #11 Alabama	W	8-2
5/6	at #11 Alabama	L	0-5
5/6	at #11 Alabama	L	2-3 (8)

**SEC Tournament - Columbus, Ga.**

5/11	vs. Auburn	W	8-0
5/12	vs. Arkansas	W	2-0
5/13	vs. Alabama	W	5-2
5/14	vs. South Carolina	L	0-1 (8)

**NCAA Regional - Baton Rouge, La.**

5/18	Northwestern State	W	7-1
5/19	#16 UL-Lafayette	L	1-4
5/20	Hofstra	W	2-1
5/20	#8 Southern Miss	W	1-0 (13)
5/21	#8 Southern Miss	L	0-1 (9)

INTRO

THIS IS LSU

COACHES

TIGERS

OPPONENTS

REVIEW

HISTORY

RECORDS

LSU

MEDIA

INTRO

THIS IS LSU

COACHES

TIGERS

OPPONENTS

REVIEW

HISTORY

RECORDS

LSU

MEDIA

## 2001

**Coach Yvette Girouard**

**Record: 59-11, 26-4 SEC**

**WCWS-3rd place (tie)**

**NCAA Region 3 Champion**

**SEC Tournament Champion**

**SEC Champion**

**SEC Western Division Champion**

**Fiesta Bowl Classic - Tempe, Ariz.**

2/9	vs. #4 Washington	W	14-2
2/9	vs. Wisconsin	W	15-5
2/10	at #3 Arizona	L	0-10
2/10	vs. Massachusetts	W	9-0
2/11	vs. UNLV	W	4-2
2/11	vs. #6 Arizona State	W	4-2 (8)
2/14	at McNeese State	W	3-1
2/14	at McNeese State	W	4-0
2/19	East Tennessee State	W	9-0
2/19	East Tennessee State	W	9-0
2/20	Nicholls State	W	9-0
2/20	Nicholls State	W	8-1

**NFCA Leadoff Classic - Columbus, Ga.**

2/23	vs. Seton Hall	W	7-2
2/23	vs. #9 Stanford	L	0-2
2/24	vs. Illinois-Chicago	W	8-0
2/24	vs. #5 California	L	0-3
2/25	vs. #18 Michigan	L	1-3 (8)

**LSU Purple & Gold Challenge - Baton Rouge, La.**

3/2	Houston	W	13-0
3/4	#21 Southern Miss	W	5-0
3/4	Tulsa	W	5-0
3/5	Tulsa	W	6-0
3/7	Northwestern State	W	1-0
3/10	at Florida	W	1-0
3/10	at Florida	L	1-4
3/11	at Florida	W	3-1
3/17	Tennessee	W	5-0
3/17	Tennessee	W	2-1 (8)
3/18	Tennessee	W	9-0
3/24	at #17 South Carolina	W	2-1
3/24	at #17 South Carolina	L	2-3
3/25	at #17 South Carolina	W	4-0
3/28	at Coastal Carolina	W	12-2
3/28	at Coastal Carolina	W	4-0
3/31	at Georgia	W	8-0
3/31	at Georgia	W	5-1
4/1	at Georgia	W	3-0
4/3	Arkansas	W	3-0
4/3	Arkansas	L	2-3
4/4	Arkansas	W	5-0
4/7	#3 Alabama	W	1-0
4/7	#3 Alabama	W	3-1
4/8	#3 Alabama	W	5-0
4/11	at Mississippi State	W	8-0
4/11	at Mississippi State	W	5-0
4/12	at Mississippi State	W	2-1
4/18	at #21 UL-Lafayette	L	1-2
4/18	at #21 UL-Lafayette	W	5-0
4/21	Kentucky	W	12-0
4/21	Kentucky	W	5-2
4/22	Kentucky	W	8-0
4/24	Southeastern Louisiana	W	6-0
4/26	New Mexico State	W	7-0
4/28	Ole Miss	W	8-0
4/28	Ole Miss	W	8-1
4/29	Ole Miss	W	11-1
5/5	at Auburn	W	9-0

5/5	at Auburn	W	6-3
5/6	at Auburn	L	3-7
<b>SEC Tournament - Chattanooga, Tenn.</b>			
5/10	vs. Auburn	W	6-0
5/11	vs. Mississippi State	W	2-1
5/12	vs. Auburn	W	4-1
5/13	vs. #22 South Carolina	W	1-0
<b>NCAA Regional - Baton Rouge, La.</b>			
5/17	Cornell	W	6-0
5/18	Penn State	W	2-1
5/19	#9 Arizona State	W	3-2
5/20	#19 UL-Lafayette	W	2-1
<b>Women's College World Series - Oklahoma City, Okla.</b>			
5/24	vs. #4 Stanford	L	1-2 (8)
5/26	vs. #15 Iowa	W	2-1
5/26	vs. #5 Oklahoma	W	2-1 (13)
5/27	vs. #2 UCLA	L	0-6

## 2002

**Coach Yvette Girouard**

**Record: 56-11, 25-4 SEC**

**NCAA Region 3 Participant**

**SEC Tournament Champion**

**SEC Champion**

**SEC Western Division Champion**

**LSU Tiger Classic - Baton Rouge, La.**

2/9	Jackson State	W	10-0
2/8	#19 DePaul	L	4-8
2/9	Northwestern State	W	3-1
2/9	Western Michigan	W	5-0
2/10	Western Michigan	W	2-0
2/10	Northwestern State	W	2-1
<b>UNLV Softball Classic - Las Vegas, Nev.</b>			
2/15	vs. #12 Nebraska	W	4-2
2/15	vs. Texas Tech	W	5-0
2/16	vs. UC-Riverside	W	6-1
2/16	vs. #5 California	L	0-3
2/17	vs. #2 UCLA	L	0-7
2/20	Nicholls State	W	12-0

**NFCA Leadoff Classic - Columbus, Ga.**

2/22	vs. New Mexico	W	5-0
2/22	vs. #9 Nebraska	L	0-1
2/23	vs. Illinois-Chicago	W	9-3
2/23	vs. #13 Fresno State	W	1-0
2/24	vs. #18 Alabama	L	3-2

**LSU Purple & Gold Challenge - Baton Rouge, La.**

3/2	UAB	W	3-0
3/2	Long Island	W	15-0
3/5	at Nicholls State	W	7-0
3/9	Florida	W	4-0
3/9	Florida	W	2-1
3/10	Florida	W	5-0
3/16	at Tennessee	W	5-0
3/16	at Tennessee	L	2-4
3/19	Mississippi State	W	9-3
3/19	Mississippi State	L	7-8 (11)
3/20	Mississippi State	W	4-0
3/23	#24 South Carolina	W	6-0
3/23	#24 South Carolina	W	8-0
3/24	#24 South Carolina	W	1-0
3/30	#21 Georgia	W	2-1
3/30	#21 Georgia	W	5-1
3/31	#21 Georgia	W	4-1
4/2	at Arkansas	W	3-0
4/2	at Arkansas	W	4-0
4/3	at Arkansas	W	5-0
4/6	at #15 Alabama	L	0-1 (11)

4/6	at #15 Alabama	W	9-1
4/7	at #15 Alabama	W	7-0
4/10	Southeastern Louisiana	W	4-3
4/17	Northwestern State	W	4-3 (9)
4/17	Northwestern State	W	2-0
4/18	Southern Miss	W	10-0
4/18	Southern Miss	W	2-0
4/20	at Kentucky	W	1-0
4/20	at Kentucky	W	4-1
4/21	at Kentucky	W	4-2 (8)
4/24	at Southern Miss	W	1-0
4/24	at Southern Miss	W	8-1
4/27	at Ole Miss	W	1-0
4/27	at Ole Miss	W	4-0
4/28	at Ole Miss	W	3-0
5/1	Auburn	W	8-0
5/1	Auburn	L	1-2
5/1	Auburn	W	5-0
5/4	Texas A&M-CC	W	11-0
5/4	Texas A&M-CC	W	7-2

**SEC Tournament - Chattanooga, Tenn.**

5/9	vs. Florida	W	5-0
5/10	vs. #25 Georgia	W	2-1
5/11	vs. #18 Alabama	W	6-2
5/12	vs. #25 Georgia	W	1-0

**NCAA Regional - Lafayette, La.**

5/16	vs. Northwestern State	W	3-2 (10)
5/18	at #19 UL-Lafayette	W	5-2
5/18	vs. #4 Arizona State	L	2-3 (8)
5/18	vs. Massachusetts	W	1-0
5/19	vs. #4 Arizona State	L	1-4

## 2003

**Coach Yvette Girouard**

**Record: 50-18, 20-9 SEC**

**NCAA Region 3 Participant**

**SEC Tournament Runner-up**

**LSU Tiger Classic - Baton Rouge, La.**

2/7	Stephen F. Austin	W	3-1
2/7	Baylor	W	1-0
2/8	Stephen F. Austin	W	3-1
2/8	#11 Baylor	L	0-4
2/9	Stephen F. Austin	L	0-1

**UNLV Softball Classic - Las Vegas, Nev.**

2/14	vs. #10 Cal State Fullerton	W	4-3
2/14	vs. #1 UCLA	L	0-2
2/15	vs. Cal Poly	W	12-0
2/15	vs. Utah	W	5-2
2/16	vs. Central Michigan	W	2-1
2/19	Northwestern State	W	2-1
2/19	Northwestern State	W	5-0

**NFCA Leadoff Classic - Columbus, Ga.**

2/22	vs. Villanova	W	6-2
2/22	vs. #7 Cal State Fullerton	L	6-7
2/23	vs. #10 Oklahoma	W	7-4 (9)

**LSU Purple & Gold Challenge - Baton Rouge, La.**

2/28	Houston	W	4-0
2/28	Jackson State	W	19-0
3/1	Southern Miss	W	3-0
3/1	Houston	L	1-3
3/2	Jackson State	W	9-1
3/2	Houston	W	8-0
3/8	Tennessee	W	4-0
3/8	Tennessee	L	2-3
3/9	Tennessee	W	6-1
3/12	Nicholls State	W	5-3 (9)
3/16	at #14 South Carolina	L	2-3 (10)
3/16	at #14 South Carolina	W	6-3

3/19	Jackson State	W	8-0
3/19	Jackson State	W	8-0
3/22	at #11 Georgia	L	0-1
3/22	at #11 Georgia	W	5-4
3/23	at #11 Georgia	L	0-3
3/26	at Mississippi State	W	4-3
3/26	at Mississippi State	W	15-13 (8)
3/27	at Mississippi State	L	2-6
3/29	#16 Alabama	W	4-3
3/29	#16 Alabama	L	2-7
3/30	#16 Alabama	W	2-1
4/2	Centenary	W	4-0
4/2	Centenary	W	2-0
4/9	at Nicholls State	W	2-0
4/12	Kentucky	W	5-0
4/12	Kentucky	W	9-1
4/13	Kentucky	W	11-1
4/15	Southeastern Louisiana	W	7-0
4/16	at Southern Miss	W	14-0
4/18	Ole Miss	W	10-6 (11)
4/18	Ole Miss	W	3-0
4/19	Ole Miss	W	6-3
4/22	Arkansas	W	10-1
4/22	Arkansas	L	5-6
4/23	Arkansas	W	8-0
4/26	at Auburn	W	2-0
4/26	at Auburn	W	5-4
4/27	at Auburn	W	10-1
4/29	Southern Miss	W	7-3
5/3	at #25 Florida	W	2-0
5/3	at #25 Florida	L	4-8
5/4	at #25 Florida	L	0-4

**SEC Tournament - Plant City, Fla.**

5/8	vs. Tennessee	W	1-0 (9)
5/9	vs. #16 Alabama	L	1-3
5/10	vs. #20 South Carolina	W	5-1
5/10	vs. #25 Florida	W	1-0
5/11	vs. #25 Florida	W	3-1
5/11	vs. #16 Alabama	L	1-3

**NCAA Regional - Austin, Texas**

5/15	vs. Hawai'i	W	9-4
5/16	at #4 Texas	L	0-8
5/16	vs. #15 Arizona State	L	1-4

**2004****Coach Yvette Girouard****Record: 57-12, 22-6 SEC****WCW-3rd place****NCAA Region 3 Champion****SEC Tournament Champion****SEC Champion****SEC Western Division Champion****LSU Tiger Classic - Baton Rouge, La.**

2/6	Centenary	W	9-0
2/6	Illinois	W	7-3
2/7	#4 Oklahoma	L	4-6
2/7	Southeastern Louisiana	W	11-3
2/8	Illinois	L	2-7

**UNLV Softball Classic - Las Vegas, Nev.**

2/13	vs. Portland State	W	10-2
2/13	vs. Wisconsin	W	10-1
2/14	vs. #2 California	L	1-5
2/14	vs. Utah	W	2-0

**LSU Purple & Gold Challenge - Baton Rouge, La.**

2/20	Alcorn State	W	20-3
2/20	Texas-San Antonio	W	10-0
2/21	Southern Miss	W	19-1

2/21	Louisiana Tech	W	3-0
2/22	Louisiana Tech	W	3-2
2/22	Southern Miss	W	13-2

**NFCA Leadoff Classic - Columbus, Ga.**

2/27	vs. Ohio State	W	5-0
2/27	vs. Florida Atlantic	W	4-2
2/28	vs. #3 California	W	6-1
2/28	vs. #4 Washington	W	4-2
2/29	vs. #6 Georgia	W	5-2 (8)
2/29	vs. #10 Florida State	W	4-3
3/3	Mississippi State	W	6-2
3/3	Mississippi State	W	6-0
3/4	Mississippi State	L	5-4
3/7	at #13 Tennessee	W	2-1
3/7	at #13 Tennessee	L	0-4
3/10	at Southern Miss	W	8-0
3/13	#15 South Carolina	W	1-0 (10)
3/13	#15 South Carolina	L	4-6 (9)
3/14	#15 South Carolina	W	4-0
3/17	at Centenary	W	4-0
3/20	#7 Georgia	W	10-2
3/20	#7 Georgia	L	2-6
3/21	#7 Georgia	L	2-4
3/24	Alabama A&M	W	7-0
3/27	#7 Alabama	W	6-2
3/27	#7 Alabama	W	9-6
3/28	#7 Alabama	W	10-7
3/31	at Nicholls State	W	3-0
4/1	Nicholls State	W	20-0
4/6	Arkansas	W	7-0
4/6	Arkansas	W	8-0
4/7	Arkansas	W	10-1
4/10	Kentucky	W	9-1
4/10	Kentucky	W	9-0
4/11	Kentucky	W	6-2
4/17	Ole Miss	W	2-1 (10)
4/17	Ole Miss	W	5-0
4/18	Ole Miss	W	5-1
4/21	Southern Miss	W	5-3
4/24	#19 Auburn	W	1-2
4/24	#19 Auburn	L	11-0
5/1	#20 Florida	W	4-0
5/2	#20 Florida	W	4-1
5/2	#20 Florida	L	1-3

**SEC Tournament - Tuscaloosa, Ala.**

5/13	vs. South Carolina	W	2-0
5/14	at #13 Alabama	W	2-1
5/15	vs. #14 Auburn	L	0-2
5/16	vs. #14 Auburn	W	1-0
5/16	vs. #10 Georgia	W	4-1

**NCAA Regional - Waco, Texas**

5/20	vs. Texas A&M-CC	W	4-0
5/21	vs. Seton Hall	W	3-0
5/22	at Baylor	W	7-3 (10)
5/23	vs. Illinois	W	4-1

**Women's College World Series - Oklahoma City, Okla.**

5/27	vs. #6 Michigan	W	3-2 (13)
5/28	vs. #2 UCLA	L	0-2
5/30	vs. #4 Florida State	W	2-1
5/30	vs. #5 California	W	4-1
5/30	vs. #5 California	L	1-4

**2005****Coach Yvette Girouard****Record: 31-23, 12-18 SEC****UNLV Softball Classic - Las Vegas, Nev.**

2/12	vs. Illinois	L	3-5
2/12	vs. Louisville	W	7-1

**LSU Tiger Classic - Baton Rouge, La.**

2/18	Grambling State	W	10-0
2/19	Indiana	W	6-1
2/19	Southern	W	8-0
2/20	Grambling State	W	11-2
2/20	Southern	W	9-0
2/23	McNeese State	W	11-1

**NFCA Leadoff Classic - Columbus, Ga.**

2/25	vs. Texas State	W	3-2 (8)
2/25	vs. Seton Hall	L	0-9
2/26	vs. #19 Fresno State	L	2-5
2/26	vs. Michigan State	W	6-0

**LSU Purple & Gold Challenge - Baton Rouge, La.**

3/4	Columbia	W	6-1
3/4	Ohio	W	10-2
3/5	Columbia	W	1-0
3/5	Ohio	W	13-0
3/6	Ohio	W	10-2
3/6	Columbia	W	11-0
3/8	Nicholls State	W	6-2
3/12	at South Carolina	W	3-4
3/12	at South Carolina	L	4-3 (8)
3/13	at South Carolina	W	0-2
3/19	at #13 Georgia	L	2-3
3/19	at #13 Georgia	L	0-2
3/20	at #13 Georgia	L	1-4
3/25	#10 Alabama	L	0-6
3/25	#10 Alabama	L	0-13
3/26	#10 Alabama	L	1-7
3/30	at Mississippi State	L	11-13
3/30	at Mississippi State	L	1-4
3/31	at Mississippi State	W	15-9
4/6	Arkansas	L	3-5
4/6	Arkansas	W	8-3
4/7	Arkansas	W	6-4
4/9	Kentucky	W	6-1
4/9	Kentucky	L	1-5
4/10	Kentucky	W	18-0
4/13	at Nicholls State	W	10-6
4/16	Ole Miss	W	2-0
4/16	Ole Miss	W	3-1
4/17	Ole Miss	W	4-2
4/20	Southeastern La.	W	7-0
4/23	at #21 Auburn	L	4-7
4/23	at #21 Auburn	L	0-8
4/24	at #21 Auburn	L	0-2
4/30	at #16 Florida	W	4-3
4/30	at #16 Florida	W	3-0
5/1	at #16 Florida	W	10-0
5/7	#10 Tennessee	L	0-1 (9)
5/7	#10 Tennessee	L	0-3
5/8	#10 Tennessee	L	0-2 (9)

**SEC Tournament - Gainesville, Fla.**

5/12	vs. #8 Georgia	L	1-2
5/13	at #23 Florida	W	9-1
5/14	vs. #18 Auburn	L	3-4

*Tournament games in Italics*

INTRO

THIS IS LSU

COACHES

TIGERS

OPPONENTS

REVIEW

HISTORY

RECORDS

LSU

MEDIA

# All-Time Series Records/Coaching Records

INTRO
THIS IS LSU
COACHES
TIGERS
OPPONENTS
REVIEW
HISTORY
RECORDS
LSU
MEDIA

<b>Alabama</b>	<b>24-18</b>
Alabama A&M	2-0
Alcorn State	1-0
Arizona	0-4
Arizona State	3-3
<b>Arkansas</b>	<b>30-5</b>
<b>Arkansas-Pine Bluff</b>	<b>First Meeting</b>
<b>Auburn</b>	<b>26-10</b>
Baylor	4-0
Boston College	1-0
Bowling Green	2-0
Bradley	1-0
Bucknell	1-0
Butler	2-0
California	2-4
California-Riverside	1-0
Cal Poly	1-0
Cal State Fullerton	1-1
<b>Centenary</b>	<b>10-0</b>
Central Michigan	1-0
Coastal Carolina	2-0
College of Charleston	1-0
Colorado State	0-2
Columbia	3-0
Connecticut	1-0
Cornell	1-0
DePaul	0-2
East Tennessee State	2-0
Eastern Illinois	1-0
<b>Eastern Michigan</b>	<b>1-0</b>
<b>Florida</b>	<b>20-7</b>
Florida Atlantic	1-0
Florida State	2-1
Fresno State	1-1
<b>Georgia</b>	<b>21-8</b>
Georgia State	1-0
<b>Grambling State</b>	<b>4-0</b>
Hawai'i	2-0
Hofstra	1-0
Houston	3-1

Illinois	2-2
Illinois-Chicago	2-0
Indiana	1-0
Iowa	1-0
Jackson State	5-0
Kansas	2-0
Kent State	1-0
<b>Kentucky</b>	<b>20-1</b>
Long Beach State	2-0
Long Island	1-0
Louisiana Tech	8-0
(1) UL-Lafayette	10-3
(2) UL-Monroe	2-0
Louisville	1-0
<b>McNeese State</b>	<b>12-0</b>
Massachusetts	2-1
Mercer	1-0
Michigan	1-3
Michigan State	1-0
<b>Mississippi State</b>	<b>26-5</b>
<b>Mississippi Valley State</b>	<b>First Meeting</b>
Missouri	1-0
Mobile	3-0
Nebraska	1-1
New Mexico	1-0
New Mexico State	1-0
Nicholls State	11-1
Northern Iowa	1-0
<b>Northwestern State</b>	<b>19-0</b>
Notre Dame	1-0
Ohio	3-0
Ohio State	3-0
<b>Oklahoma</b>	<b>4-2</b>
<b>Ole Miss</b>	<b>29-2</b>
<b>Oregon State</b>	<b>0-1</b>
Penn State	2-0
Portland State	1-0
Rhode Island	1-0
Robert Morris	1-0
Samford	1-0

San Diego State	1-0
Santa Clara	1-0
Seton Hall	2-1
<b>South Carolina</b>	<b>17-10</b>
<b>South Dakota State</b>	<b>First Meeting</b>
South Florida	2-0
<b>Southeastern Louisiana</b>	<b>6-0</b>
Southern	4-0
Southern Miss	14-4
<b>Stanford</b>	<b>1-2</b>
<b>Stephen F. Austin</b>	<b>6-1</b>
Stetson	1-1
<b>Tennessee</b>	<b>15-8</b>
Texas	1-1
Texas A&M-Corpus Christi	3-0
Texas-San Antonio	2-0
<b>Texas Southern</b>	<b>First Meeting</b>
(3) Texas State	2-0
<b>Texas Tech</b>	<b>3-0</b>
<b>Troy</b>	<b>1-0</b>
Tulsa	2-0
UAB	1-0
<b>UCLA</b>	<b>1-4</b>
<b>UC-Santa Barbara</b>	<b>First Meeting</b>
UNLV	1-0
Utah	2-0
Villanova	1-0
Virginia	3-0
<b>Washington</b>	<b>3-5</b>
West Florida	2-0
<b>Western Kentucky</b>	<b>First Meeting</b>
Western Michigan	2-0
Wichita State	1-0
Winthrop	1-0
Wisconsin	2-0

**Bold indicates 2006 Opponents**  
**1 - Formerly Southwestern Louisiana**  
**2 - Formerly Northeast Louisiana**  
**3 - Formerly Southwest Texas State**

## LSU COACHING RECORDS

Year	Coach	OVERALL			SEC			SEC FINISH	NOTES	
		W	L	PCT.	W	L	PCT.			
1979	Carol Smith	16	7	.696	--	--	--			
1980	Carol Smith	15	9	.625	--	--	--			
1981	Carol Smith	14	12	.538	--	--	--			
1997	Cathy Compton	44	14	.759	18	6	.750	2nd	West	SEC West Champion
1998*	Cathy Compton	56	12	.824	23	6	.793	1st	West	SEC West Champion; NCAA Regional Runner-up
	Glenn Moore	2	2	.500						
1999	Glenn Moore	56	10	.848	27	3	.900	1st	West	SEC Champion; SEC Tournament Champion
2000	Glenn Moore	59	13	.819	26	4	.867	1st	West	SEC Champion; SEC Tournament Runner-up
2001	Yvette Girouard	59	11	.843	26	4	.867	1st	West	WCWS; SEC Champion; SEC Tournament Champion
2002	Yvette Girouard	56	11	.836	25	4	.862	1st	West	SEC Champion; SEC Tournament Champion
2003	Yvette Girouard	50	18	.735	20	9	.690	2nd	West	NCAA Regional; SEC Tournament Runner-up
2004	Yvette Girouard	57	12	.826	22	6	.786	1st	West	WCWS; SEC Champion; SEC Tournament Champion
2005	Yvette Girouard	31	23	.574	12	18	.400	T-3rd	West	
TOTALS	Carol Smith (3 years)	45	28	.616						
	Cathy Compton (2 years)	100	26	.794	41	12	.773			
	Glenn Moore (2 years)	117	25	.824	53	7	.883			
	Yvette Girouard (5 years)	253	75	.771	105	41	.719			
	Nine Years	470	126	.789	199	60	.768			
* - Moore was named head coach prior to the NCAA Regional										

\* - Moore was named head coach prior to the NCAA Regional





**LSU**

**2006 LSU SOFTBALL**

INTRO

THIS IS LSU

COACHES

TIGERS

OPPONENTS

REVIEW

HISTORY

RECORDS

LSU

MEDIA



# Dr. William L. Jenkins

## President, LSU

On April 1, 1999, Dr. William L. Jenkins, formerly Chancellor of Louisiana State University and Agricultural & Mechanical College, became president of the LSU System, which includes nine institutions on 10 campuses in five cities, as well as 10 public hospitals in 10 cities.

A native of South Africa, Dr. Jenkins studied at the University of Pretoria, where he received his professional veterinary medicine degree in 1958 and specialist credentials in 1968. He received his Ph.D. degree from the University of Missouri, Columbia, in 1970. After practicing veterinary medicine for four years, he joined the faculty at the University of Pretoria, advancing through the ranks to become professor and head of the Department of Veterinary Physiology, Pharmacology, & Toxicology in 1971.

He moved to the United States in 1978 and joined the faculty in the Department of Veterinary Physiology & Pharmacology at Texas A&M University. He was appointed dean of the LSU School of Veterinary Medicine in 1988, and was named LSU's provost and vice chancellor for academic affairs in September 1993.

When he was appointed LSU's fifth chancellor in November 1996, Dr. Jenkins reorganized the campus administration to be more effective and more responsive, and oversaw the development of a strategic plan to guide the University in its preparation for the challenges of the next century.

Over the years, Dr. Jenkins has received numerous teaching and service awards and recognitions, having been named the 1997 Communicator of the Year by the Public Relations Association of Louisiana and a Distinguished Alumnus by the University of Missouri in 1999. The regional chapter of Toastmasters International also presented him with its 1999 Communication and Leadership Award, and he was awarded the Vision of Excellence Award 2000 by the New Orleans Regional Chamber of Commerce and the New Orleans Chapter of MetroVision. In addition, the University of Pretoria awarded an honorary doctoral degree to Dr. Jenkins in September 2000.

Dr. Jenkins has been active in continuing education and has delivered more than 150 lectures and addresses to diverse groups in both the United States and abroad. He has taught extensively at both the professional and graduate levels. He has published more than 60 scientific articles and has contributed 15 chapters to various textbooks. He is co-author of a textbook on veterinary pharmacology.

Dr. Jenkins has been and continues to be a member of many professional organizations and select committees. Most recently he served on the National Institute of Health's Alcohol Abuse and Misuse on College Campuses Committee and on a special Steering Committee of the Southern Association of Colleges and Schools to review accreditation criteria for colleges and universities. Dr. Jenkins also is a member of the National Association of State Universities and Land Grant Colleges' Committee on Food and Society and currently serves on the Governor's Advisory Commission on Coastal Restoration and Conservation.

His current community engagement includes serving on the boards of the Louisiana Endowment for the Humanities, Greater Baton Rouge Chamber of Commerce, Academic Distinction Fund, Council for a Better Louisiana, Arts Council of Greater Baton Rouge, The Nature Conservancy of Louisiana, and the Baton Rouge board of the National Conference for Community and Justice.

Dr. Jenkins and his wife, Peggy, have four children -Sharon, Gwynn, Anthea, and Warren- and nine grandchildren.

## LSU Board of Supervisors



**Ronald R. Anderson**  
Ethel, La.  
District 6



**Dr. Jack A. Andonie**  
Metairie, La.  
District 1



**Bernard E. Boudreaux, Jr.**  
Baton Rouge, La.  
Member at Large  
Vice-Chairman



**Marty J. Chabert**  
Chauvin, La.  
District 3



**Charles V. Cusimano**  
Metairie, La.  
District 1



**Francis M. "Hank" Gowen, Jr.**  
New Orleans, La.  
District 4



**Louis Lambert**  
Prairieville, La.  
District 6



**Laura A. Leach**  
Lake Charles, La.  
District 7



**Dorothy "Dottie" Reese**  
New Orleans, La.  
District 2



**James P. Roy**  
Lafayette, La.  
District 7



**Jerry E. Shea, Jr.**  
New Iberia, La.  
District 3



**C. Stewart Slack**  
Shreveport, La.  
District 4  
Chairman



**Charles S. Weems III**  
Alexandria, La.  
District 5



**Rod West**  
New Orleans, La.  
District 2



**Lacey D. Spencer**  
Shreveport, La.  
Student Representative

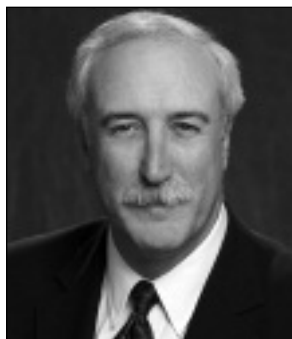

# Sean O'Keefe

Chancellor, LSU

The Honorable Sean O'Keefe assumed the office of Chancellor of Louisiana State University and A&M College on February 21, 2005. Prior to his appointment as LSU's seventh chancellor, O'Keefe established a distinguished career in higher education and United States government service.

Chancellor O'Keefe earned his Bachelor of Arts from Loyola University in New Orleans in 1977 and his Master of Public Administration from the Maxwell School of Syracuse University in 1978. He held an endowed chair at the Syracuse University Maxwell School of Citizenship and Public Affairs and served as the Director of National Security Studies, a partnership of Syracuse University and Johns Hopkins University for delivery of executive education programs. He was also Professor of Business Administration and Assistant to the Senior Vice President for Research and Dean of the Graduate School at the Pennsylvania State University.

He served on four separate occasions as a presidential appointee. Most recently, until February 2005, he served as the 10th Administrator of the National Aeronautics and Space Administration. O'Keefe joined President George W. Bush's Administration as Deputy Assistant to the President and as the Deputy Director of the Office of Management and Budget until December 2001.

Appointed Secretary of the Navy in July 1992 by President George Bush, O'Keefe served as Comptroller and Chief Financial Officer of the Department of Defense since 1989. Before joining then-Defense Secretary Dick Cheney's Pentagon management team in these capacities, he served on the United States Senate Committee on Appropriations staff for eight years and was Staff Director of the Defense Appropriations Subcommittee. His public service began in 1978 upon his selection as a Presidential Management Intern.

Chancellor Sean O'Keefe is a Fellow of the National Academy of Public Administration, a Fellow of the International Academy of Astronautics, and member of the Naval Postgraduate School Board of Advisors. During his academic postings, he was a Visiting Scholar at the Wolfson College of the University of Cambridge in the United Kingdom, a member of the Naval Postgraduate School's civil-military relations seminar team, and conducted seminars for the Strategic Studies Group at Oxford University. He served on the national security panel to devise the 1988 Republican platform and was a member of the 1985 Kennedy School of Government program for national security executives at Harvard University.

In 1993, President Bush and Secretary Cheney presented him the Distinguished Public Service Award. He was the 1999 faculty recipient of the Syracuse University Chancellor's Award for Public Service; recipient of the Department of the Navy's Public Service Award in December 2000; and has been awarded five honorary doctorate degrees from several prestigious educational institutions. In 2003 and 2004, he was recognized and honored by the Irish American Magazine as one of the Top 100 Irish Americans.

He is the author of several journal articles and contributing author of *Keeping the Edge: Managing Defense for the Future* released in October 2000. In 1998, he co-authored *The Defense Industry in the Post-Cold War Era: Corporate Strategies and Public Policy Perspectives*.

He is married to Laura McCarthy O'Keefe, and they have three children - Lindsey, Jonathan, and Kevin.



## Kenneth E. Carpenter, Faculty Athletics Representative

Kenneth E. Carpenter is in his second year as LSU's faculty representative in NCAA and Southeastern Conference matters.

Carpenter, a professor in the School of Architecture, has taught at LSU since 1986. He received his bachelor's degree in architecture from the University of Oklahoma in 1962 and his master's from the University of Minnesota in 1967. Before joining the LSU faculty, he served at Clemson University as associate professor of architecture from 1967-77; Ball State University, where he was professor and chairman of the

Department of Architecture, 1977-81; and, Iowa State University, serving as professor and chairman, Department of Architecture from 1981-86.

At LSU, he served as the dean of the College of Design from 1986-97; Interim Executive Director of International Programs from 1997-98; and Interim Dean of the College of Art and Design from 2001-02.

Carpenter is a member of Phi Kappa Phi, the American Institute of Architects, and the American Association of University Professors.

INTRO

THIS IS LSU

COACHES

TIGERS

OPPONENTS

REVIEW

HISTORY

RECORDS

LSU

MEDIA

INTRO

THIS IS LSU

COACHES

TIGERS

OPPONENTS

REVIEW

HISTORY

RECORDS

LSU

MEDIA



## The **SKIP BERTMAN** Legacy

Bertman's unyielding desire to succeed drove him to the pinnacle of his profession, and his astute knowledge of the game -- obtained from over 40 years of coaching -- combined with his steadfast determination and irrepressible enthusiasm transformed LSU Baseball into the nation's premier program.

### **National Championships**

2000, 1997, 1996, 1993, 1991

### **SEC Championships**

1997, 1996, 1993, 1992, 1991, 1990, 1986

### **Career Record (1984-2001)**

870-330-3 (.724)

### **NCAA Tournament Record**

89-29 (.754), highest winning percentage in NCAA history

### **National Coach of the Year**

2000, 1997, 1996, 1993, 1991, 1986

### **College World Series Appearances**

2000, 1998, 1997, 1996, 1994, 1993, 1991, 1990, 1989, 1987, 1986

Already a Louisiana Legend and one of the greatest college baseball coaches of all time, J. Stanley "Skip" Bertman has made the seamless transition into the athletics director's chair with the same enthusiasm, vision and demand for excellence that were trademarks of his stellar coaching career.

In just five years as LSU's director of athletics, Bertman has already added to his impressive list of on-the-field achievements. Under his direction, LSU enjoyed arguably the greatest athletics years in the history of the institution. In 2003-04, three teams won national championships, nine teams finished in the nation's top ten, and 14 teams ranked in the top 25, and in 2004-05, 14 teams advanced to the postseason. LSU teams also enjoyed improved grade point averages across the board, making the LSU student-athlete experience a success on and off the fields of competition.

While supervising the Tigers' progress on the playing fields, he has begun to implement measures necessary to realize his vision of building the LSU athletics department into the best in the country. Bertman's bold and innovative plans promise to keep the Tigers among the nation's elite in all phases of collegiate athletics.

Bertman is now in the midst of upgrading LSU's athletics complex. Working hand in hand with the Tiger Athletic Foundation, Bertman has already overseen the completion of the Cox Communications Academic Center for Student-Athletes while renovating Tiger Stadium and the Pete Maravich Assembly Center, and constructing the Football Operations Center.

It was also Bertman who took the bold but essential move to implement a seat contribution program in Tiger Stadium to fund facility improvements and ensure the financial stability of the LSU Athletics Department for the next decade.

Bertman was named LSU's athletics director on Jan. 19, 2001. With Bertman, LSU gained an athletics director who provides the leadership and experience necessary to manage the Tigers' \$52 million budget.

Bertman guided LSU to five NCAA baseball titles, and his teams drew huge crowds to venerable Alex Box Stadium, as the Tigers led the nation in attendance in each of his final six seasons (1996-2001).

He also served as head coach of the 1996 U.S. Olympic team that captured the bronze medal in Atlanta.

Bertman continues to be honored for his remarkable coaching tenure, as he was inducted in June, 2002, into the Louisiana Sports Hall of Fame. He was inducted into the American Baseball Coaches Association Hall of Fame in January, 2003.

In a Baseball America poll published in 1999, Bertman was voted the second greatest college baseball coach of the 20th century, trailing only the late Rod Dedeaux of Southern California. Bertman and Dedeaux are the only coaches to win five CWS titles.

He had previously earned recognition as one of the nation's brightest assistant coaches while at the University of Miami (Fla.) for eight seasons (1976-83). Before working at Miami, Bertman was renowned for his coaching excellence. In 11 seasons at Miami Beach High School, he directed the Hi-Tides to a state championship and two runners-up finishes and he was named Florida's Coach of the Year on three occasions.

In 1975, Bertman coached at Miami-Dade Downtown, leaving after one season to join legendary head coach Ron Fraser at Miami. The move was a homecoming of sorts, as Bertman spent his collegiate playing days with the Hurricanes as an outfielder and catcher from 1958-60. He earned his B.A. in health and physical education from Miami in 1961 and received his master's degree from UM in 1964.

Bertman and his wife Sandy are the parents of four daughters - Jan, Jodi, Lisa and Lori. The Bertmans have three grandchildren - Sophie Faith and Isaac Stanley, the children of Emile and Lori Bertman Guirard, and Samuel Aaron, the son of Drew and Lisa Pate.



## Dan Radakovich

### Senior Associate Athletics Director

Dan Radakovich enters his fifth year as LSU's Senior Associate Athletics Director after joining the university in May of 2001. He came to LSU after serving as director of athletics at American University in Washington D.C.

As LSU's Senior Associate Athletics Director, Radakovich oversees the daily operations of the LSU Athletics Department and he serves as Skip Bertman's chief assistant.

Prior to his one-year stint at American University, Radakovich spent six years as the Associate Athletics Director at South Carolina. He worked closely with South Carolina Athletics Director Mike McGee in laying the groundwork for a new \$70 million arena built in Columbia. During his tenure with South Carolina, Radakovich supervised the finances and logistics for \$33 million in facility improvements.

Radakovich served as the Senior Associate Athletics Director at Long Beach State from 1989-94. Radakovich began his collegiate athletics career as the athletics business manager at the University of Miami in Coral Gables, Fla., from 1983-85. He worked in the private sector for four years before joining Long Beach State.

A native of Aliquippa, Pa., Radakovich graduated from Indiana University of Pennsylvania in 1980 with a bachelor of science degree in finance. Radakovich was also a football letterwinner as well as a student coach at IUP. He then went on to earn his master's degree in business administration from the University of Miami in 1982.

Radakovich is married to the former Marcie McDonald and the couple has two children, Christian (15) and Grant (11).



## Judy Southard

### Associate Athletics Director/Senior Women's Administrator

Judy Southard, who had a very successful career as both a head women's basketball coach and Director of Athletics, enters her fifth year as LSU's Senior Women's Administrator after joining the department in the summer of 2001.

Southard came to LSU from Texas Woman's University, where she served as the school's Director of Athletics for nine years.

As LSU's Senior Women's Administrator, Southard oversees the highly successful Tiger women's athletics program.

Southard has served on numerous national committees during her career in athletic administration. She is currently a member of the NCAA Division I Women's Basketball Committee and was named in the summer of 2004 to the SEC Executive Committee.

While at Texas Woman's University, Southard initiated a corporate partnership program for the athletic department that tripled the involvement of area businesses and corporations in Pioneer athletics.

Prior to her stint at TWU, Southard served as head women's basketball coach at Marshall University in Huntington, W. Va., for 11 years, where she led the Lady Herd to five Southern Conference titles. At Marshall, Southard was named Southern Conference Coach of the Year three times and her career record of 178-130 still stands as a school record for women's basketball victories. Southard also served as Assistant Athletics Director at Marshall from 1983-88, including a four-month period when she was interim director.

Before going to Marshall, Southard spent three years as head coach at Tennessee-Martin and she also served for one season as an assistant coach at Tennessee. As a high school teacher from 1970-77, Southard coached both basketball and tennis, leading her West Florence High School basketball team to the South Carolina 4A state title in 1976.

A native of Columbia, S.C., Southard earned a bachelor's degree in physical education and health from Coker College in 1970 followed by a master's degree in physical education from Tennessee in 1978.



## Vergé Ausberry

### Associate Athletics Director/Operations

A former LSU football standout Vergé Ausberry joined the LSU Athletics Department administrative staff in August 2001.

Ausberry supervises marketing and promotions, game management, strength and conditioning, the Dr. Martin Broussard training room, the Jeff Boss Equipment Room and video operations for various sports.

Ausberry, from New Iberia, La., played inside linebacker for the Tigers, lettering in 1986-89. He was the leading tackler on the team in both 1988 and 1989 and was part of two Southeastern Conference championship teams (1986 under Bill Arnsparger and 1988 under Mike Archer), playing on teams that went to three bowl games.

Although this is Ausberry's first tour of duty with the administration of the Athletic Department, he has remained very close to the LSU athletic scene in the 1990s, first serving for almost seven years as a member of LSU's highly regarded Academic Center for Athletes where he worked with many of the student-athletes, primarily dealing with LSU's football squad.

After leaving the Academic Center, he moved in July 1999 to the Tiger Athletic Foundation staff as part of LSU's fund-raising arm prior to accepting his present position.

Ausberry received his bachelor of science degree in education in May of 1990 and his master of education in administration, supervision and certification in child welfare in May of 1992. He is presently a doctoral candidate in higher education administration at LSU. He is married to the former Cheri Morial of New Orleans and they have two boys, Austin and Jaiden.



## Bo Bahnsen

### Associate Athletics Director/Internal Relations

Bo Bahnsen serves as LSU's Associate Athletics Director for Internal Relations, overseeing the ticket office and all customer service operations.

Prior to moving into his current position in December of 2003, Bahnsen's primary responsibility for the previous 14 years was to serve as LSU's NCAA compliance officer.

A 1982 graduate of LSU, Bahnsen served as administrative assistant for the men's basketball team for five years before moving into athletics administration as director of purchasing for two years. In 1989, he was assigned his primary respon-

sibility as NCAA compliance officer as assistant athletics director, then was promoted to associate AD in 1996.

Bahnsen has been responsible for overseeing the successful implementation of LSU's Tradition Fund Program, a football-seating plan that requires contributions for the right to purchase approximately 45,000 seats in Tiger Stadium.

Bahnsen, 46, served as manager of the LSU basketball team as an undergraduate and became administrative assistant for the team upon graduation in May of 1982. In July 1987 he became administrative assistant to Athletics Director Joe Dean, overseeing the purchasing office until his promotion in 1989.

A native of El Campo, Texas, attended Wharton County Junior College for two years before transferring to LSU in 1979. He earned his bachelor of science in physical education and is currently working on his masters in education administration.

Bahnsen is married to the former Karen Mayson, former LSU golfer and current head coach of the Lady Tigers golf program. The couple has two children, Darren (15) and Devin (13).



## Mark Ewing

### Associate Athletics Director/Business

Mark Ewing, a 21-year employee of Louisiana State University, joined the LSU Athletics Department in January 2001, and serves as the department's Associate Athletics Director for Business.

Ewing came to the athletics department from LSU's Office of Budget and Planning. He served as LSU's Budget Director overseeing the development and management of the university's \$360 million operating budget.

Prior to his service at LSU, he was employed by Cajun Electric Power Cooperative where he managed accounting for the company's \$2 billion plus construction division.

As Associate Athletics Director for Business, Ewing has assumed responsibility for the athletic business operations including budget, travel, personnel, and purchasing as well as responsibility for concession operations.

Ewing, who is a native of Pointe Coupee Parish, received a bachelor's degree in finance from LSU in 1978 and a master's degree in public administration from LSU in 1995.

Ewing and his wife, Gail, have three daughters, Andrea, Arleen and Molly Sue.



## Chris Howard

### Associate Athletics Director/Compliance

Chris Howard was named LSU's Associate Athletics Director for Compliance in December of 2003, coming to Baton Rouge from the NCAA Office in Indianapolis.

Howard served as assistant director of enforcement services at the NCAA for two years after one year as a representative for agent, gambling and amateurism issues.

At LSU, Howard serves as the compliance coordinator and liaison between LSU and the NCAA and SEC offices for NCAA rules interpretations and other matters. He is also responsible for developing and coordinating educational components for staff, student-athletes, booster organizations and entities outside the athletics department on NCAA and SEC rules and regulations.

Howard was a combat medical specialist in the United States Army from 1986 to 1995 before earning his undergraduate degree from the University of Kansas in 1997. He earned a master's degree in education from Kansas in 2001 and a juris doctor degree from the University of Kansas School of Law in 2001.

After serving an internship at Kansas in facility operations and event management, he was named assistant program supervisor in charge of student support services in 1997. Howard moved into private law practice for two years before joining the NCAA office in 2001.

He and his wife Krista have two children, Chris, Jr., and Olivia.



## Herb Vincent

### Associate Athletics Director/External Affairs

Herb Vincent, the sports information director at LSU from 1988-2000, returned to his alma mater in August 2002 to serve as Associate Athletics Director for External Affairs.

In his present position, Vincent serves as the primary public relations officer for the LSU Athletics Department and all its entities, including the Tiger Athletic Foundation.

Vincent served as the LSU sports information director from July 1988 to July 2000. He was appointed Assistant Athletics Director in November of 1989, and then was elevated to Associate AD/Communications in 1992.

He joined LSU as assistant sports information director in February of 1988 and was promoted to the position of SID in July of that year.

Prior to his return to LSU, Vincent served as Vice-President for Communications for the College Sports Southeast regional cable network, headquartered in Birmingham.

Vincent received a bachelor's degree in journalism from LSU in 1983. He worked as a student assistant in the sports information office directed by CoSIDA Hall of Famer Paul Manasseh during his undergraduate years.

After graduating from LSU, Vincent spent the 1984 season as assistant public relations director for the United States Football League's New Orleans Breakers. In 1985, he was assistant public relations director for the USFL's Los Angeles Express and was promoted during the season to the public relations staff's top position.

Before joining LSU in 1988, Vincent spent one year as assistant SID at Louisiana-Lafayette and also worked at the Southeastern Conference offices in Birmingham as assistant public relations director in charge of basketball publicity.

Vincent is married to the former Jamey Cavacini of Versailles, Ky., and the couple are expecting their first child.

INTRO

THIS IS LSU

COACHES

TIGERS

OPPONENTS

REVIEW

HISTORY

RECORDS

LSU

MEDIA

# A Champions



The 2004-05 athletics year was another wonderful year for LSU. The Tigers and Lady Tigers enjoyed success from the fields and courts to the classroom. All in all it was an exciting year for LSU's student-athletes, coaches and fans.

## Postseason Presence

Of LSU's 20 sports, 14 teams advanced to postseason play. Among the highlights: the football team advanced to a New Year's bowl game for the fourth straight year ... the women's basketball team won the SEC title and reached the Final Four for the second straight season ... the men's outdoor track & field team finished No. 3 in the country ... and the men's tennis team reached the NCAA Sweet Sixteen ... LSU was one of only four schools in the country to send its football team to a New Year's Bowl game and both of its basketball teams to the NCAA Tournament.



## In the Classroom

**7**

Seven of 16 sports posted a team grade point average of 3.0 or higher, and 13 of the 16 were above 2.8, with women's tennis leading the way with a team GPA of 3.40.

**50%**

Nearly 50 percent of the student-athletes - 48.5 percent to be exact - recorded a grade point average of 3.0 or higher. A total of 79 had a GPA of 3.5 or higher and 22 Tigers had a perfect 4.0 GPA in the spring semester.

**4**

Four Tigers - Chelsea Agar in soccer, Brandon Bass in men's basketball, Jason Determann in baseball and Paul White in men's tennis - were named SEC Scholar-Athletes of the Year in their respective sports.

**136**

LSU had a total of 136 student-athletes earn Academic All-SEC selections in 2004-05, the second-most selections in the conference. To receive the award each student-athlete must have a 3.0 grade point average.



2005 NCAA TENNIS DOUBLES RUNNER-UPS KEN SKUPSKI AND MARK GROWCOTT

## Hardcourt Duo

Our men's tennis doubles team of Ken Skupski and Mark Growcott advanced to the finals of the NCAA doubles championships.

## Coaching Excellence

Gymnastics head coach D-D Breau and women's basketball head coach Pokey Chatman each earned the Southeastern Conference's top billing as Coach of the Year, while Chatman was named the National Coach of the Year by the Women's Basketball Coaches Association, Naismith and the United States Basketball Writers Association.

## Conference Crowns

The women's basketball team won the Southeastern Conference championship and two teams - men's basketball and baseball - finished first in the SEC Western Division.

## Elite Teams

Six LSU teams finished their seasons ranked in the nation's top 10 and 11 finished in the top 30. Two teams - the women's basketball team and gymnastics team - were ranked No. 1 in the nation during their respective seasons.

# Ship Tradition



2005 SEC GYMNAST OF THE YEAR - APRIL BURKHOLDER

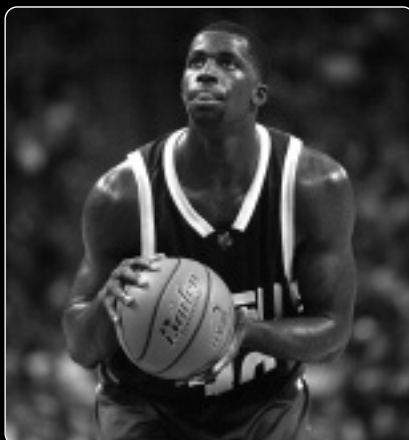

2005 SEC MEN'S BASKETBALL PLAYER OF THE YEAR - BRANDON BASS

WADE, NAISMITH, AND WOODEN TROPHY  
WINNER FOR NATIONAL PLAYER OF THE  
YEAR - SEIMONE AUGUSTUS



## Amazing Athletes

Once again this year, numerous Tigers were named All-Americans in their sports, and three were named the best in their sport in the SEC: Seimone Augustus in women's basketball, Brandon Bass in men's basketball and April Burkholder in gymnastics.

## Fast Foursome

At the NCAA Track and Field Championships, the men's 4x400-meter relay team of Reginald Dardar, Kelly Willie, Bennie Brazell and Xavier Carter set a collegiate record in winning the national title in that event.

## Top Billing

The most significant awards went to Seimone Augustus who won the Wade, Naismith and John R. Wooden Trophies, given annually to the best women's college basketball player in the nation.

## National Team Championships (43)

Men's Basketball (1)	1935
Boxing (1)	1949
Football (2)	1958, 2003
Men's Golf (4)	1940, 1942, 1947, 1955
Men's Indoor Track (2)	2001, 2004
Women's Indoor Track (11)	1987, 1989, 1991, 1993, 1994, 1995, 1996, 1997, 2002, 2003, 2004
Men's Outdoor Track (4)	1933, 1989, 1990, 2002
Women's Outdoor Track (13)	1987, 1988, 1989, 1990, 1991, 1992, 1993, 1994, 1995, 1996, 1997, 2000, 2003
Baseball (5)	1991, 1993, 1996, 1997, 2000

## SEC Team Championships (106)

Baseball (13)	1939, 1943, 1946, 1961, 1975, 1986, 1990, 1991, 1992, 1993, 1996, 1997, 2003
Men's Basketball (8)	1935, 1953, 1954, 1979, 1981, 1985, 1991, 2000
Women's Basketball (1)	2005
Football (9)	1935, 1936, 1958, 1961, 1970, 1986, 1988, 2001, 2003
Men's Golf (15)	1937, 1938, 1939, 1940, 1942, 1946, 1947, 1948, 1953, 1954, 1960, 1966, 1967, 1986, 1987
Women's Golf (1)	1992
Gymnastics (1)	1981
Men's Swimming (1)	1988
Men's Tennis (4)	1976, 1985, 1998, 1999
Men's Indoor Track (4)	1957, 1963, 1989, 1990
Women's Indoor Track (10)	1985, 1987, 1988, 1989, 1991, 1993, 1995, 1996, 1998, 1999
Men's Outdoor Track (22)	1933, 1934, 1935, 1936, 1938, 1939, 1940, 1941, 1942, 1943, 1946, 1947, 1948, 1951, 1957, 1958, 1959, 1960, 1963, 1988, 1989, 1990
Women's Outdoor Track (8)	1985, 1987, 1988, 1989, 1990, 1991, 1993, 1996
Softball (5)	1999, 2000, 2001, 2002, 2004
Volleyball (4)	1986, 1989, 1990, 1991





## Setting the Standard for Intercollegiate Athletics in Softball

In only its ninth year of existence, Southeastern Conference softball has become one of the premier softball conferences in the nation.

The SEC qualified six teams for the 2005 NCAA Tournament - Alabama, Auburn, Florida, Georgia, Mississippi State and Tennessee. Alabama and Tennessee advanced to represent the league in the Women's College World Series. It was Alabama's third WCWS appearances, making them one of two SEC teams with multiple WCWS appearances since softball became a conference sport in 1997. The Lady Vols made their first appearances, finishing third in the nation.

The Georgia Bulldogs claimed the regular season championship and the Eastern Division title, while Alabama claimed the Western Division crown. Alabama won the SEC Tournament, outlasting the Bulldogs to capture its second SEC Tournament Championship.

Leading all conferences in the nation, the SEC qualified a league-best eight teams for the 2004 NCAA Tournament - Alabama, Auburn, Florida, Georgia, LSU, Mississippi State, South Carolina and Tennessee. LSU was the lone SEC school to receive a No. 1 seed, while Georgia hosted its first regional tournament. With its second Women's College World Series appearance, LSU joined Alabama as the only SEC schools to represent the conference in the WCWS twice.

The SEC qualified six teams for the 2003 NCAA Tournament - Alabama, Florida, Georgia, LSU, Mississippi State and South Carolina. Alabama was the lone SEC team to receive a No. 1 seed, and the Crimson Tide, along with Florida, hosted regional tournaments. It was the second time that two SEC schools have hosted regionals. The six teams from the SEC to qualify was second only to the Pac-10 for the most teams from one conference to make the 2003 NCAA Tournament.

The SEC qualified seven teams for the 2002 NCAA Tournament - Alabama, Auburn, Arkansas, Georgia, LSU, Mississippi State and South Carolina. LSU was the lone SEC team to receive a No. 1 seed, while South Carolina hosted a regional for the second time since 1997. The seven teams from the SEC to qualify tied the Pac-10 for the most teams from one conference to make the 2002 NCAA Tournament.

In 2001 the SEC qualified four teams for the NCAA Tournament. LSU, Alabama, South Carolina and Florida all made yet another appearance in the tourney, while Mississippi State barely missed the field. LSU and Alabama both secured No. 1 seeds and hosted a regional championship, marking the first time the SEC had two schools achieve such an honor.

Trailing only the Pac-10, the SEC qualified six teams for the 2000 NCAA Tournament, as LSU, Arkansas, Mississippi State, Alabama, Florida and SEC Tournament Champion South Carolina all made the field of 48.

The 1999 season was the first in which the conference was eligible for an automatic berth to the NCAA Tournament. That year, four teams earned bids to postseason, the second most by any conference.

The sport came under the auspices of the SEC in the 1997 season. Since then, nine

different teams have made appearances in the NCAA Tournament, including seven WCWS berths - three by Alabama in 2000, 2003 and 2005, two by LSU in 2001 and 2004, one by Tennessee in 2005 and one by South Carolina in 1997.

Two different teams have won both the SEC regular season and tournament titles in the same season. South Carolina has won both once (1997) and LSU has won both four times (1999, 2001, 2002 and 2004).

Seven teams (Alabama, Auburn, Florida, Georgia, LSU, Mississippi State, South Carolina and Tennessee) have made Top 25 appearances and five teams (Alabama, Georgia, LSU, South Carolina and Tennessee) have climbed into the Top 10 of the NFCA/USA Today Poll. At least one SEC team has been ranked in the poll each week since the inception of SEC Softball. In 2005 alone, SEC teams made 65 appearances in the poll.

South Carolina is the dean of SEC Softball, with a rich history dating back 30 seasons. The Gamecocks have made 13 NCAA Regional and three WCWS appearances.

Mississippi State played softball for five seasons during the 1980's before resuming the sport when it was added to the SEC. Tennessee added softball in 1996, one year before Alabama, Arkansas, Auburn, Florida, Georgia, Kentucky, LSU and Ole Miss began softball programs to give the league 11 representatives (Vanderbilt does not sponsor softball).



### SEC SOFTBALL

- ▶ 42 NCAA Regional Appearances
- ▶ Seven Women's College World Series Appearances
- ▶ 93 NCAA Regional Wins
- ▶ In nine years, nine of the 11 SEC teams have advanced to the NCAA Tournament
- ▶ SEC Teams have been ranked in every NFCA/USA Today poll since the inception of SEC softball
- ▶ SEC teams have made 139 Top 10 appearances in the NFCA/USA Today poll
- ▶ SEC Teams have won 525 games over Top 25 opponents in the past five years
- ▶ The SEC has made 38 appearances on FOX Sports Net South, including the six three SEC Tournament Championship games





# MEDIA

**Yvette Girouard**  
LSU Head Coach

INTRO

THIS IS LSU

COACHES

TIGERS

OPPONENTS

REVIEW

HISTORY

RECORDS

LSU

MEDIA

# MEDIA SERVICES



## LSUsports.net

The media and general public can access information pertaining to all of LSU's 20 varsity sports at [www.LSUports.net](http://www.LSUports.net), which is the home page of LSU Athletics. Media and fans can access everything from the current media guide to updated statistics and game notes at this website, which is updated everyday all year long.



## LSU Image Media Database

Members of the media can obtain photos on all LSU coaches and athletes as well as official LSU logos on the internet at <http://media.lsuports.net>. The site features head shots and action shots of all of LSU's softball players. The site will be updated the throughout softball season. To gain access to the database, please contact Melissa Reynaud in the LSU Sports Information Department for a login and password.



## MEDIA CREDENTIALS

Media Credentials should be requested at least two days prior to the game. Passes will be left at the entrance to Tiger Park on the day of the game. All requests should be made by writing or calling Melissa Reynaud at the LSU Sports Information Office. Season passes can also be requested in this manner.

## VISITING RADIO

A phone line is located in the press box for visiting radio broadcasts by Southeastern Conference opponents. Other teams wishing to do radio broadcasts must contact Jim Hawthorne of the LSU Sports Network at (225) 578-1882.

## GAME INFORMATION

Game information will be provided in the press box located above the bleachers directly behind home plate. NCAA boxscores and final game books will be distributed to members of the working media following each game.

## POSTGAME INTERVIEWS

Postgame interviews with coaches and players from both teams will be held on the field approximately 10 minutes following the day's final game. No interviews will be held between games of a doubleheader or during a tournament.

## COVERING PRACTICES

LSU softball practices are open to the media. Head coach Yvette Girouard and players are available for interviews following practice. Please contact Melissa Reynaud at (225) 578-8226 to make arrangements.

## SEC MEDIA INFORMATION

- ▶ Contact: TBA is the softball media director for the Southeastern Conference. Any question's regarding SEC softball should be directed to him at (205) 458-3010.
- ▶ Player of the Week: The SEC will name a Player of the Week throughout the 2005 season. Each week's selection will be selected on Monday for Tuesday a.m. publication.
- ▶ SEC Website: The SEC Website ([www.secsports.com](http://www.secsports.com)) can be accessed 24 hours a day. Current league standings, statistics, notes, and other information regarding softball are available.

## IMPORTANT MEDIA PHONE NUMBERS

LSU Sports Information	(225) 578-8226
LSU Sports Information Fax	(225) 578-1861
Melissa Reynaud office	(225) 578-1869
Melissa Reynaud cell	(225) 241-4365
Jim Hawthorne office	(225) 578-1882
Tiger Park Press Box	(225) 578-0155

## MEDIA INFORMATION

The 2006 LSU Softball Media Guide is a source of information for the news media. Additional information is available upon request from the LSU Sports Information Office. News releases, photographs, digital images and videotapes will be made available to accredited members of the media.

The LSU Sports Information Office is located on the fifth floor of the Athletic Administration Building.

### MAILING ADDRESS:

LSU Sports Information  
P.O. Box 25095  
Baton Rouge, LA 70894-5095  
Phone: (225) 578-8226

### OVERNIGHT MAIL ADDRESS:

LSU Sports Information, Room 501  
LSU Athletic Administration Building  
North Stadium Dr. at Nicholson Dr.  
Baton Rouge, LA 70894



### LSU SOFTBALL ON THE RADIO

The LSU Sports Radio Network gives LSU softball one of the most comprehensive audiences in all of collegiate softball. As Tiger softball begins its 10th season of extensive radio coverage, the LSU Sports Radio Network will broadcast 27 of 30 SEC games beginning with the March 11 doubleheader against Ole Miss. In addition, the network will broadcast non-conference games against Northwestern State (DH), Centenary and McNeese State.

The LSU Sports Radio Network will bring Tiger softball to its many fans with broadcasts in the Baton Rouge area on 107.3 FM. This marks the seventh year LSU softball has been on the station. Its 6,000-watt signal allows fans throughout southeast Louisiana to hear the excitement of LSU softball.

Patrick Wright, the voice of the Tigers for the last nine years, will provide all of the play-by-play action. Wright is also the voice of the LSU women's basketball team and assists the "Voice of the Tigers", Jim Hawthorne, with LSU baseball broadcasts and serves as a statistician for broadcasts of LSU football games. For the 10th season, LSU Senior Associate Sports Information Director Kent Lowe will serve as the color analyst for Tiger softball home games.

### LSU SOFTBALL ON THE INTERNET

The LSU softball team was one of the first teams in collegiate softball to have its games broadcast over the internet. All Tiger action can be heard in the GeauxZone powered by USAgencies at [LSUsports.net](http://LSUsports.net). Browsing through, Tiger fans can find complete coverage of all of LSU's 20 varsity sports, including all live audio from football, basketball, baseball and softball games and other featured special events.

### LSU SOFTBALL ON TELEVISION

LSU softball will have six games televised during the 2006 season. FoxSports will broadcast the April 2 game against South Carolina for SEC-TV. The SEC Tournament Championship game, which the Tiger softball team has participated in five of the last six seasons, will also be broadcast on FoxSports as part of the SEC-TV package on May 13 at 1 p.m.

In addition, Cox Sports Television will broadcast five LSU softball games live from Tiger Park during the season. The first broadcast will be on March 18 as CST airs the first game of a doubleheader against Georgia at 1 p.m. Cox Sports will also broadcast the April 9 game against Auburn at 1 p.m., the April 20 game against Mississippi State at 5 p.m., and the April 29 doubleheader against Florida beginning at 1 p.m.

### 2006 RADIO SCHEDULE (TENTATIVE)

Date	Opponent	Time	Site
March 17	Ole Miss (DH)	3 p.m.	Oxford, Miss.
March 18	Ole Miss	1 p.m.	Oxford, Miss.
March 31	Northwestern State (DH)	4 p.m.	Baton Rouge, La.
March 10	Kentucky (DH)	Noon	Lexington, Ky.
March 11	Kentucky	Noon	Lexington, Ky.
March 21	Centenary	6 p.m.	Baton Rouge, La.
April 13	South Carolina (DH)	1 p.m.	Baton Rouge, La.
April 14	South Carolina	1 p.m.	Baton Rouge, La.
April 24	Auburn (DH)	1 p.m.	Baton Rouge, La.
April 25	Auburn	1 p.m.	Baton Rouge, La.
April 24	McNeese State	6 p.m.	Baton Rouge, La.
April 27	Alabama (DH)	5 p.m.	Tuscaloosa, Ala.
April 28	Alabama	2 p.m.	Tuscaloosa, Ala.
April 3	Mississippi State (DH)	5 p.m.	Baton Rouge, La.
April 4	Mississippi State	5 p.m.	Baton Rouge, La.
April 6	Arkansas (DH)	5 p.m.	Fayetteville, Ark.
April 7	Arkansas	5 p.m.	Fayetteville, Ark.
April 1	Florida (DH)	1 p.m.	Baton Rouge, La.
April 2	Florida	1 p.m.	Baton Rouge, La.
May 20	Tennessee (DH)	Noon	Knoxville, Tenn.
May 21	Tennessee	Noon	Knoxville, Tenn.
May 11-13	SEC Tournament	TBA	Athens, Ga.
May 19-21	NCAA Regionals	TBA	TBA
May 26-27	NCAA Super Regionals	TBA	TBA
June 1-7	Women's College World Series	TBA	TBA

### 2006 TELEVISION SCHEDULE

Date	Opponent	Time	Network
March 18	Georgia	1 p.m.	Cox Sports
April 2	South Carolina	1 p.m.	FoxSports
April 9	Auburn	1 p.m.	Cox Sports
April 20	Mississippi State	5 p.m.	Cox Sports
April 29	Florida (DH)	1 p.m./3 p.m.	Cox Sports
May 13	SEC Tournament	1 p.m.	FoxSports



## INTRO

## THIS IS LSU

## COACHES

## TIGERS

## OPPONENTS

## REVIEW

## HISTORY

## RECORDS

## LSU

## MEDIA

## PRINT

## Associated Press

1001 Howard Avenue, Suite 200-A  
New Orleans, LA 70113  
**SPORTS EDITOR:** Mary Foster  
**PHONE:** (504) 523-3931  
**FAX:** (504) 586-0531  
**E-MAIL:** nrle@ap.org

## The Advocate

P.O. Box 588  
Baton Rouge, LA 70821  
**EXEC. SPORTS EDITOR:** Butch Muir  
**ASST. SPORTS EDITOR:** Matt Randolph  
**BEAT:** William Weathers  
**PHONE:** (225) 383-1111  
**FAX:** (225) 388-0318  
**E-MAIL:** sports@theadvocate.com  
**WEB SITE:** www.2theadvocate.com

## Times-Picayune

3800 Howard Avenue  
New Orleans, LA 70140  
**SPORTS EDITOR:** David Meeks  
**SPORTS EDITOR:** Peter Finney (columnist)  
**ASST. SPORTS EDITOR:** Doug Tatum  
**PHONE:** (504) 826-3405  
**FAX:** (504) 826-3401  
**E-MAIL:** sports@timespicayune.com  
**WEB SITE:** www.nola.com

## The Shreveport Times

222 Lake Street  
Shreveport, LA 71130  
**SPORTS EDITOR:** Scott Ferrell  
**PHONE:** (318) 459-3300  
**FAX:** (318) 459-3301  
**E-MAIL:** sports@shreveporttimes.com  
**WEB SITE:** www.shreveporttimes.com

## Lake Charles American Press

P.O. Box 2893  
Lake Charles, LA 70602  
**SPORTS EDITOR:** Scooter Hobbs  
**PHONE:** (337) 494-4069  
**FAX:** (337) 494-4036  
**E-MAIL:** sports@americanpress.com  
**WEB SITE:** www.americanpress.com

## Alexandria Daily Town Talk

P.O. Box 7558  
Alexandria, LA 71301  
**SPORTS EDITOR:** John Marcase  
**PHONE:** (318) 487-6351  
**FAX:** (318) 487-6315  
**E-MAIL:** sports@thetowntalk.com  
**WEB SITE:** www.thetowntalk.com

## Monroe News-Star

411 North Fourth Street  
Monroe, LA 71201  
**SPORTS EDITOR:** Nick Deriso  
**PHONE:** (318) 362-0267  
**FAX:** (318) 362-0273  
**E-MAIL:** nderiso@thenewsstar.com  
**WEB SITE:** www.thenewsstar.com

## Gannett News Services

333 State Capitol Blvd.  
P.O. Box 44337  
Baton Rouge, LA 70804  
**BEAT WRITER:** Glenn Guilbeau  
**PHONE:** (225) 346-0921  
**CELL:** (225) 907-8701  
**HOME:** (225) 768-1931  
**E-MAIL:** ggulbeau@gannett.com

## Lafayette Daily Advertiser

P.O. Box 3268  
Lafayette, LA 70502  
**SPORTS EDITOR:** Bruce Brown  
**PHONE:** (337) 289-6303  
**FAX:** (337) 289-6443  
**E-MAIL:** sports@theadvertiser.com  
**WEB SITE:** www.acadiananow.com

## Opelousas Daily World

P.O. Box 1179  
Opelousas, LA 70570  
**SPORTS EDITOR:** Tom Dodge  
**PHONE:** (337) 942-4971  
**FAX:** (337) 948-6572  
**E-MAIL:** tomddodge@dailyworld.com  
**WEB SITE:** www.dailyworld.com

## Ruston Daily Leader

212 West Park Avenue  
Ruston, LA 71270  
**SPORTS EDITOR:** O.K. Buddy Davis  
**PHONE:** (318) 255-4353  
**FAX:** (318) 255-4006  
**E-MAIL:** buddy@rustonleader.com

## TELEVISION

## WAFB-TV (CBS Affiliate - Channel 9)

844 Government Street  
Baton Rouge, LA 70802  
**SPORTS DIRECTOR:** Steve Schneider  
**REPORTER:** Jacques Doucet, James Verrett  
**PHONE:** (225) 215-4826  
**FAX:** (225) 379-7880  
**E-MAIL:** sports@wafb.com  
**WEB SITE:** www.wafb.com

## WBRZ-TV (ABC Affiliate - Channel 2)

P.O. Box 2906  
Baton Rouge, LA 70821  
**SPORTS DIRECTOR:** Michael Cauble  
**REPORTER:** Andy Pepper  
**PHONE:** (225) 336-2361  
**FAX:** (225) 336-2347  
**E-MAIL:** sports@wbrz.com  
**WEB SITE:** www.2theadvocate.com

## WVLA-TV (NBC Affiliate Channel 33)

5220 Essen Lane  
Baton Rouge, LA 70809  
**PHONE:** (225) 766-3233  
**FAX:** (225) 768-9191  
**WEB SITE:** www.nbc33tv.com

## WWL-TV (CBS Affiliate - Channel 4)

1024 No. Rampart Street  
New Orleans, LA 70116  
**SPORTS DIRECTOR:** Jim Henderson  
**REPORTERS:** Lee Zurik, Juan Kincaid  
**PHONE:** (504) 529-6291  
**FAX:** (504) 529-6472  
**E-Mail:** lzurik@wwltv.com  
**WEB SITE:** www.wwltv.com

## WDSU-TV (NBC Affiliate - Channel 6)

846 Howard Avenue  
New Orleans, LA 70113  
**SPORTS DIRECTOR:** Rich Lenz  
**REPORTER:** Fletcher Mackle  
**PHONE:** (504) 679-0657  
**FAX:** (504) 679-0733  
**E-Mail:** rlenz@wdsu.com  
**WEB SITE:** www.wdsu.com

## WGNO-TV (ABC Affiliate - Channel 26)

ITM Building  
New Orleans, LA 70112  
**SPORTS DIRECTOR:** Ed Daniels  
**PHONE:** (504) 619-6328  
**FAX:** (504) 619-6332  
**E-Mail:** Edaniels@tribune.com  
**WEB SITE:** abc26.trb.com

## WVUE-TV (FOX Affiliate - Channel 8)

P.O. Box 13847  
New Orleans, LA 70185  
**SPORTS DIRECTOR:** Eric Clemons  
**PHONE:** (504) 483-1542  
**FAX:** (504) 483-1543  
**WEB SITE:** www.fox8live.com

## RADIO

## WDGL/WTGE (FM 98.1/107.3)

(LSU Radio Network Flagship)  
P.O. Box 2231  
Baton Rouge, LA 70821  
**PHONE:** (225) 388-9898  
**FAX:** (225) 499-9800

## Louisiana Network

263 Third Street, 5th Floor  
Baton Rouge, LA 70801  
**Sports:** Jeff Palermo  
**PHONE:** (225) 383-8788  
**FAX:** (225) 342-9950  
**WEB SITE:** www.la-net.net

## WJBO/WSKR (AM 1150/1210)

P.O. Box 14061  
Baton Rouge, LA 70898-4061  
**PHONE:** (225) 231-1860  
**FAX:** (225) 499-9696  
**WEB SITE:** www.wjbo.com

## WWL (AM 870)

1450 Poydras Street, Suite 440  
New Orleans, LA 70112  
**SPORTS TALK:** Kenny Wilkerson,  
Bobby Hebert, Kaare Johnson  
**PHONE:** (504) 593-6376  
**FAX:** (504) 593-1850  
**WEB SITE:** www.wwl.com

## SPECIALTY MEDIA

## Tiger Rag

P.O. Box 496  
Baton Rouge, LA 70821-0496  
**EDITOR/BEAT:** Matt Deville  
**PHONE:** (225) 383-5271  
**FAX:** (225) 343-4785  
**E-MAIL:** matt@tigerrag.com  
**WEB SITE:** louisianastate.theinsiders.com

## Sports Monday

P.O. Box 14825  
Baton Rouge, LA 70898  
**HOST:** Lee Feinswog  
**PHONE:** (225) 926-3256  
**E-MAIL:** lee@sportsbatonrouge.com  
**WEB SITE:** www.sportsbatonrouge.com

## CAMPUS SERVICES

## LSU Daily Reveille

Room 39, Hodges Hall, LSU  
Baton Rouge, LA 70140  
**PHONE:** (225) 578-8676  
**FAX:** (225) 578-1698  
**E-MAIL:** sports@reveille.stumedia.lsu.edu  
**WEB SITE:** www.lsureveille.com

## KLSU (FM 91.1)

Hodges Hall, LSU  
Baton Rouge, LA 70894  
**PHONE:** (225) 578-5911  
**FAX:** (225) 578-1698  
**WEB SITE:** www.klsu.fm

## Tiger Television

Hodges Hall, LSU  
Baton Rouge, LA 70894  
**PHONE:** (225) 578-8687  
**FAX:** (225) 578-1698  
**WEB SITE:** www.tigertv.tv

## Tiger Weekly

5461 Highland Road #167  
Baton Rouge, LA 70808  
**SPORTS EDITOR:** Brennan David  
**PHONE:** (225) 757-8308  
**WEB SITE:** www.tigerweekly.com  
**E-MAIL:** editor@tigerweekly.com

# LSUsports.net

THE OFFICIAL WEB SITE OF LSU ATHLETICS

The screenshot displays the LSUsports.net homepage. At the top, the site's name and tagline are prominent. Below this, a navigation bar includes links for Teams, Schedules, Tickets, Fan Zone, Multimedia, Facilities, Departments, Links, Shopping, Geaux Tones, and RSS. The main content area is divided into several sections: a large featured article about Yvette Girouard's induction into the NFCA Hall of Fame, a sidebar with quick links like 'got tickets?' and 'RSS', and a central schedule for January 18-21 featuring basketball, swimming, and gymnastics. Promotional banners for Geaux X Zone and 3 Point Play are also visible. The bottom of the page includes a 'Recent News' section with headlines about LSU's softball team and a 'Polls' section for the upcoming SEC basketball tournament.



**LISTEN TO LIVE AUDIO OF LSU SOFTBALL  
LIKE NEVER BEFORE WITH YOUR PREMIUM MEMBERSHIP**

## Geaux X Zone FEATURES

- ▶ Live streaming internet audio of at least 30 LSU Softball games in 2006.
- ▶ On-demand full-game archives of all LSU Sports Radio Network Softball broadcasts
- ▶ **LSU On the Geaux and Geaux News**  
Get the latest on LSU Softball sent directly to your cell phone or wireless device

## LSUsports.net FEATURES

- ▶ The most up-to-the-minute news and notes on LSU Softball
- ▶ Live statistics from all home games
- ▶ Purchase softball tickets online 24 hours a day
- ▶ The latest exciting promotions for LSU Softball
- ▶ Feature articles, fan polls, statistics, rosters, schedules and much more!

INTRO

THIS IS LSU

COACHES

TIGERS

OPPONENTS

REVIEW

HISTORY

RECORDS

LSU

MEDIA



**00**

**Quinlan Duhon**  
Outfield  
5-7 • So./1L • R-R  
Youngsville, La.



**1**

**Emily Turner**  
Pitcher  
5-11 • Jr./2L • R-R  
Chula Vista, Calif.



**2**

**Tiffany Garcia**  
Pitcher  
5-7 • So./1L • R-R  
LaPorte, Texas



**3**

**Stephanie Hill**  
First Base  
5-8 • Sr./3L • R-R  
Harahan, La.



**4**

**Killian Roessner**  
Catcher  
5-7 • So./1L • R-R  
Manasquan, N.J.



**5**

**Dani Hofer**  
Pitcher  
5-11 • Fr./HS • R-R  
Safety Harbor, Fla.



**6**

**Leslie Klein**  
Outfield  
5-6 • Jr./2L • L-L  
Sunrise, Fla.



**9**

**Lauren Delahoussaye**  
Infield  
5-5 • Jr./2L • R-R  
Lafayette, La.



**10**

**Kristen Hobbs**  
Catcher  
5-5 • Jr./2L • R-R  
Royal Palm Beach, Fla.



**12**

**Camille Harris**  
Outfield  
5-2 • Sr./3L • R-R  
Hendersonville, Tenn.



**13**

**Shannon Stein**  
Infield  
5-5 • So./TR • R-R  
Upland, Calif.



**14**

**Heidi Robin**  
Outfield  
5-6 • So./1L • R-R  
Cecilia, La.



**17**

**Erika Sluss**  
Utility  
5-3 • So./1L • R-R  
Vista, Calif.



**19**

**Fallon Fisher**  
Utility  
5-7 • Fr./HS • R-R  
Sulphur, La.



**21**

**Megan Jolly**  
Pitcher  
5-6 • So./1L • R-R  
Owensboro, Ky.



**24**

**Vanessa Soto**  
Second Base  
5-6 • So./1L • L-R  
San Diego, Calif.



**27**

**Andrea Smith**  
Shortstop  
5-5 • So./1L • R-R  
Moreno Valley, Calif.



**44**

**Dee Dee Henderson**  
Outfield  
5-4 • So./1L • L-R  
Marietta, Texas



**55**

**Lauren Castle**  
Outfield  
5-11 • Sr./2L • L-R  
Lafayette, La.



**Head Coach**

**Yvette Girouard**  
26th Season Overall  
6th Season at LSU  
1,012 Career Wins