

INTRO

THIS IS **LSU**

COACHES

TIGERS

OPPONENTS

REVIEW

HISTORY

RECORDS

**LSU**

MEDIA

# THIS IS NO DREAM

*In just eight seasons of LSU softball...*

## 2 WCWS APPEARANCES

*LSU is one of only two schools in SEC history with two Women's College World Series appearances, and the only SEC school with a winning record in WCWS play.*

## 9 ALL-AMERICANS

*The Tigers have nine All-Americans in the eight-year history of the program, the most of any school in the SEC.*

## 7 NCAA REGIONAL APPEARANCES

*LSU has made seven straight NCAA Tournament appearances, giving the Tigers the most consecutive NCAA Tournament appearances in SEC history.*

## 7 SEC WESTERN DIVISION TITLES

*LSU has won more Division titles than any school in the SEC, failing to win just once in the program's history.*

## 5 SEC CHAMPIONSHIPS

*LSU is the defending SEC champion and claimed an unprecedented four consecutive league titles from 1999-2002.*

## 4 SEC TOURNAMENT CHAMPIONSHIPS

*LSU is the defending SEC Tournament champion and has been in the championship game in each of the last six years.*

## 5 SEC TOURNAMENT MOST VALUABLE PLAYERS

*Five of the eight SEC Tournament Most Valuable Player honors have been won by the Tigers, including an unprecedented five straight.*

## 55 AVERAGE WINS PER SEASON

*LSU is averaging 55 wins a season over the last eight years, the second best average in the nation.*

## 7 50-WIN SEASONS

*The Tigers are one of only two programs in the nation to have posted seven consecutive 50-win seasons.*

## .810 OVERALL WINNING PERCENTAGE

*LSU has a 439-103 overall record in the program's history, the third best winning percentage in the nation over the last eight seasons.*

## .817 WINNING PERCENTAGE IN SEC GAMES

*LSU has a 187-42 record and a .817 winning percentage in SEC games in the program's history, the best of any school in the conference.*

## .771 WINNING PERCENTAGE IN THE SEC TOURNAMENT

*LSU has the best winning percentage in SEC Tournament history by more than 20 percent.*

## .632 WINNING PERCENTAGE IN THE NCAA TOURNAMENT

*The Tigers have the fifth best winning percentage in NCAA Tournament play in NCAA history.*

## 718 AVERAGE ATTENDANCE IN 2004

*The Tigers have ranked in the top 10 in the NCAA in attendance for the past two seasons.*

## 96 CONSECUTIVE WEEKS RANKED IN THE NFCA/USA TODAY COACHES POLL

*LSU has been ranked for 96 consecutive weeks in the NFCA/USA Today Poll, dating back to Feb. 20, 1998. The Tigers have also been ranked in the Top 10 for 65 of those 96 weeks.*

## 30 CONSECUTIVE WEEKS RANKED IN THE ESPN/USA SOFTBALL POLL

*The Tigers have been ranked for 30 consecutive weeks in the ESPN/USA Softball poll, every week since the poll's inception. The Tigers have also been ranked in the Top 10 for 17 of those 30 weeks.*

FIVE-TIME SEC CHAMPIONS

# Table of Contents

## INTRO

THIS IS LSU

COACHES

TIGERS

OPPONENTS

REVIEW

HISTORY

RECORDS

LSU

MEDIA

- 1 This is LSU Softball
- 2 Table of Contents
- 3 Quick Facts
- 4 2005 Season Outlook
- 6 Roster/Roster Breakdown

## THIS IS LSU

- 8 Campus Life
- 10 LSU Greats
- 12 City of Baton Rouge
- 13 State of Louisiana
- 14 Cox Communications Academic Center for Student-Athletes
- 18 Athletic Training
- 19 Strength and Conditioning
- 20 Tiger Park

## COACHES

- 22 Head Coach Yvette Girouard
- 26 Assistant Coaches
- 27 Support Staff
- 28 2005 Diamond Backers

## MEET THE TIGERS

- 30 Lauren Castle
- 31 Lauren Delahoussaye
- 32 Camille Harris
- 33 Stephanie Hill
- 34 Kristen Hobbs
- 35 Leslie Klein
- 36 Emily Turner
- 37 Lauren Uhle
- 38 Quinlan Duhon/Tiffany Garcia
- 39 Megan Jolly/Dee Dee Henderson
- 40 Heidi Robin/Killian Roessner
- 41 Andrea Smith/Erika Sluss
- 42 Vanessa Soto

## 2005 OPPONENTS

- 44 Opponents
- 47 LSU Tournament Information/Travel Information

## 2004 SEASON REVIEW

- 50 2004 Season Review
- 52 2004 Women's College World Series
- 56 2004 NCAA Regionals
- 57 2004 SEC Tournament
- 58 2004 Game Results
- 59 2004 Final Statistics

- 60 2004 Honors
- 61 2004 SEC Review
- 63 2004 SEC Rankings
- 64 2004 NCAA Rankings
- 65 2004 Senior Tribute

## HISTORY

- 68 Postseason History
- 72 All-Americans
- 73 Honors/Awards
- 75 Letterwinners
- 76 Tiger Park

## RECORDS

- 78 Individual Game Records
- 79 Team Game Records
- 80 Individual Single-Season Records/Pitching Superlatives
- 82 Individual Career Records/Miscellaneous Records
- 84 Team Season Records
- 86 Yearly Leaders
- 88 Year-by-Year Results
- 92 All-Time Series Records/Coaching Records

## LSU

- 94 President William L. Jenkins
- 95 Athletics Director Skip Bertman
- 96 Athletics Administration
- 98 SEC Information

## MEDIA

- 100 Media Guidelines
- 101 LSU on the Air
- 102 Media List
- 103 LSUsports.net
- 104 Radio/TV Roster

## CREDITS

**EDITOR:** Melissa Reynaud

**LAYOUT & DESIGN:** David Hurd

**PRODUCTION ASSISTANTS:** Jason Feirman, Annie Martin

## PHOTOGRAPHY

Steve Franz

## PRINTING

EBSCO Media - Birmingham, Ala.



The Tigers prepare to take the field at the 2004 Women's College World Series.

## Softball Staff

<b>HEAD COACH:</b>	Yvette Girouard
<b>ALMA MATER, YEAR:</b>	UL-Lafayette, 1976
<b>CAREER RECORD:</b>	981-302 (.765, 24 years)
<b>RECORD AT LSU:</b>	222-52 (.810, Four years)
<b>ASSOCIATE COACH:</b>	James DeFeo (Rutgers, 1996)
<b>ASSISTANT COACH:</b>	Lori Osterberg (UL-Lafayette, 1999)

## Team Information

<b>2004 RECORD:</b>	57-12
<b>2004 SEC RECORD:</b>	22-6 (SEC Champions)
<b>2004 POSTSEASON:</b>	WCWS-Third Place
<b>FINAL NFCA/USA TODAY RANKING:</b>	No. 3
<b>FINAL ESPN/USA SOFTBALL RANKING:</b>	No. 3
<b>STARTERS RETURNING/LOST:</b>	4/4
<b>PITCHERS RETURNING/LOST:</b>	1/1
<b>LETTERWINNERS RETURNING/LOST:</b>	8/5
<b>NEWCOMERS:</b>	9
<b>ALL-TIME RECORD:</b>	439-91 (.808, Eight years)
<b>ALL-TIME SEC RECORD:</b>	187-42 (.817, Eight years)
<b>SEC TITLES:</b>	5 (1999, 2000, 2001, 2002, 2004)
<b>SEC TOURNAMENT APPEARANCES:</b>	8
<b>ALL-TIME SEC TOURNAMENT RECORD:</b>	27-8 (.771)
<b>SEC TOURNAMENT TITLES:</b>	4 (1999, 2001, 2002, 2004)
<b>NCAA TOURNAMENT APPEARANCES:</b>	7
<b>NCAA TOURNAMENT RECORD:</b>	21-12 (.636)
<b>WCWS APPEARANCES:</b>	2 (2001, 2004)
<b>WCWS RECORD:</b>	5-4 (.556)

## Media Information

<b>SOFTBALL SID:</b>	Melissa Reynaud
<b>SID OFFICE PHONE:</b>	(225) 578-8226
<b>REYNAUD'S OFFICE PHONE:</b>	(225) 578-1869
<b>SID FAX:</b>	(225) 578-1861
<b>REYNAUD'S HOME PHONE:</b>	(225) 344-2072
<b>REYNAUD'S CELL PHONE:</b>	(225) 241-4365
<b>REYNAUD'S E-MAIL ADDRESS:</b>	mreynaud@lsu.edu
<b>LSU WEBSITE:</b>	www.LSUsports.net

## University

<b>LOCATION:</b>	Baton Rouge, La.
<b>FOUNDED:</b>	1860
<b>ENROLLMENT:</b>	31,234
<b>NICKNAME:</b>	Tigers or Fighting Tigers
<b>COLORS:</b>	Purple & Gold
<b>MASCOT:</b>	Mike V (live Bengal tiger)
<b>HOME FIELD:</b>	Tiger Park
<b>CAPACITY:</b>	1,000
<b>FIELD DIMENSIONS:</b>	L - 200, C - 220, R - 200
<b>CONFERENCE:</b>	Southeastern

## University Administration

<b>PRESIDENT:</b>	Dr. William L. Jenkins
<b>CHANCELLOR:</b>	Dr. William L. Jenkins (Interim)
<b>FACULTY REPRESENTATIVE:</b>	Dr. Kenneth E. Carpenter

## Athletics Department

<b>ATHLETICS DIRECTOR:</b>	Stanley "Skip" Bertman
<b>SENIOR ASSOCIATE AD:</b>	Dan Radakovich
<b>ASSOCIATE AD/SWA:</b>	Judy Southard
<b>ASSOCIATE AD/OPERATIONS:</b>	Verge Ausberry
<b>ASSOCIATE AD/INTERNAL RELATIONS:</b>	Bo Bahnsen
<b>ASSOCIATE AD/BUSINESS:</b>	Mark Ewing
<b>ASSOCIATE AD/EXTERNAL AFFAIRS:</b>	Herb Vincent
<b>ASSOCIATE AD/COMPLIANCE:</b>	Chris Howard
<b>ASSISTANT AD/STUDENT SERVICES:</b>	Miriam Segar

## Sports Information

<b>ASSISTANT AD/SID:</b>	Michael Bonnette
<b>SR. ASSOCIATE SID:</b>	Kent Lowe
<b>ASSOCIATE SID:</b>	Laurie Cannon
<b>ASSOCIATE SID:</b>	Bill Franques
<b>ASSOCIATE SID:</b>	Brian Miller
<b>ASSOCIATE SID (SOFTBALL):</b>	Melissa Reynaud
<b>PUBLICATIONS DIRECTOR:</b>	Jason Feirman
<b>GRAPHIC DESIGN COORDINATOR:</b>	David Hurd
<b>GRAPHIC DESIGN COORDINATOR:</b>	Annie Martin
<b>PHOTOGRAPHY COORDINATOR:</b>	Steve Franz
<b>ADMINISTRATIVE SECRETARY:</b>	Pat Fredericks

## Sports Information Mailing Address

LSU Sports Information  
P.O. Box 25095  
Baton Rouge, LA 70894

## Sports Information Overnight Address

LSU Sports Information  
Fifth Floor, Athletics Administration Building  
Nicholson Drive at North Stadium Drive  
Baton Rouge, LA 70803

## Electronic Media

<b>ASSISTANT AD/TELEVISION:</b>	Kevin Wagner
<b>ASST. COORD. OF TELEVISION:</b>	John Schiebe
<b>TELEVISION PRODUCER:</b>	Paul Danna

## LSU Sports Network

<b>ASSISTANT AD/RADIO:</b>	Jim Hawthorne
<b>PLAY-BY-PLAY:</b>	Patrick Wright
<b>NETWORK PHONE NUMBER:</b>	(225) 578-1882
<b>NETWORK ADDRESS:</b>	P.O. Box 25095 Baton Rouge, LA 70894-5095

## INTRO

THIS IS **LSU**

COACHES

TIGERS

OPPONENTS

REVIEW

HISTORY

RECORDS

**LSU**

MEDIA

FIVE-TIME SEC CHAMPIONS

## DREAMING OF MORE

One year after one of the finest seasons in LSU softball history, which saw the Tigers win their seventh SEC Western Division title, fifth SEC regular season championship and fourth SEC Tournament title while advancing to the Women's College World Series for the second time in four years, LSU returns eight highly acclaimed and experienced players while adding nine outstanding newcomers to provide the Tigers with tremendous potential in 2005.

"Coaches dream - those are the simple words to describe our affection and respect for this team," said head coach Yvette Girouard. "We have a great blend of nine newcomers with our talented returners that has presented our staff with talent, depth, options, tremendous student-athletes and most importantly players who desire to do the right thing for their team every day."

Despite the addition of many new players to the system, LSU went through the fall season with few growing pains as the players steadily advanced toward the spring schedule.

"Our fall season could not have gone better, with teaching our system and our players progressing the way we thought they should," said Girouard.

Despite losing a pair of All-Americans and two All-SEC performers, the four returning position starters, including an All-American and two All-South Region performers, bring a work ethic and knowledge of what it takes to be successful to the team.

The newcomers will fill the gaps left behind and each will be called upon to perform for the team throughout the season. So, while the lineup may have changed, the team will have the

same Tiger pride and same Tiger intensity as always.

"Our fans will see many new faces that will all contribute at some point this season," Girouard said. "This is basically a very different team than the one that left the WCWS field last year, but one our fans will enjoy watching for the simple fact that these players have tremendous pride in their performances. Our staff is excited for our players to wear the purple and gold because they truly seem to love playing softball."

LSU came within seven outs of the national championship game a year ago and the players know the type of hard work and dedication it takes to get back as they dream of advancing one step further and winning the Tigers' first national championship.

### PITCHERS

Pitching will once again be a key to LSU's success. Despite a young and inexperienced staff, the Tigers will have added depth this season with the addition of two freshmen. Sophomore Emily Turner (Chula Vista, Calif.) is the only returning member of the pitching staff, while LSU brings in Megan Jolly (Owensboro, Ky.) and Tiffany Garcia (LaPorte, Texas).

An All-SEC Freshman team selection in 2004, Turner posted an 18-5 record with 108 strikeouts in 28 appearances with five wins over top 25 teams, including three over teams ranked in the top 10.

"Emily has the only game experience and has grown by leaps and bounds in one year," said Girouard. "She has a real concept now of technique and an incredible work ethic."

The 2004 Miss Kentucky Softball, Jolly was a high school All-American at Owensboro Catholic. She led the Lady Aces to the 2003 Kentucky state championship and a return trip to the state title game in 2004.

"Megan is a very promising newcomer who possesses incredible spin on her movement pitches," said Girouard. "She is a tremendous competitor who has the correct mental capacity as a pitcher in order to be successful."

Garcia was a two-time all-state selection at LaPorte High School and led the Bulldogs to a No. 5 national ranking as a senior. She posted a 30-2 record with 248 strikeouts.

"Tiffany is a very deceptive and effective talent on the mound," said Girouard. "She provides added depth to the staff and has a very different look from both Emily and Megan."

### CATCHERS

The Tigers have two outstanding catchers to choose from this season in Kristen Hobbs (Royal Palm Beach, Fla.) and Killian Roessner (Manasquan, N.J.). The pair excel defensively, while also adding to the LSU offensive lineup.

"The 2005 campaign will see Hobbs and Roessner anchoring the catching duties for the Tigers," said associate head coach James DeFeo.

Hobbs returns for her sophomore season after a solid freshman campaign playing behind Leigh Ann Danos last year.

Successful at both the high school and summer ball levels, Roessner brings experience far beyond her freshman level.

"Last year, Hobbs played a solid role behind the plate while battling some nagging injuries and looks for her second season to be her breakout year at LSU. Roessner comes in as one of



First baseman Stephanie Hill

the program's most decorated and experienced catchers, coming off a 2004 Women's Major National Championship with the storied Stratford Brakettes. She will be counted on to make an immediate impact."

#### INFIELD

With the departure of Julie Wiese and Sara Fitzgerald from the Tiger infield, LSU will have a completely different look this season. The Tigers return juniors Stephanie Hill (Harahan, La.) and Lauren Delahoussaye (Lafayette, La.), while adding freshmen Andrea Smith (Moreno Valley, Calif.) and Vanessa Soto (San Diego, Calif.).

"With two freshmen up the middle and two juniors at the corners, our infield will be considered quite young," said assistant coach Lori Osterberg. "However, these girls have instincts and skills that are comparable to those of true veterans. Our infielders are devoted to becoming reliable, consistent defenders and their steadiness in the field is attributed to their solid fundamentals."

The only returning player to remain in her role from a year ago is Hill, who took over the starting job at first base early in 2004. Delahoussaye, who started every game at shortstop last year, will move over to third base this season.

"Del and Hill will be the cornerstones of our infield," said Osterberg. "Their unwavering leadership and stability will carry our infielders through tight situations. Lauren has shown that she is a great fit for third base. Her strong arm and quick release will be an asset in defending the bunt and short game. Stephanie has a presence about her at first base. Her infielders trust her ability to catch everything they throw her way."

Up the middle, Smith takes over the reigns at shortstop once filled by her older sister, Blair, for two seasons (2002-03). A member of the All-California Interscholastic Federation team with Smith, Soto joins a long list of solid second basemen for the Tigers. The duo forms a formidable defensive pair at the heart of the LSU infield.

"It didn't take long for Andrea and Vanessa to gel up the middle," said Osterberg. "They fit like hand in glove and have some similarities in their flashy style of play. They both have smooth gloves and great arm strength. Their game awareness and ball sense has enabled them to adapt rather quickly to our Tiger defense."

#### OUTFIELD

One of the most highly decorated outfielders in the country last season will once again be one of the best in the nation. Despite losing All-American LaDonia Hughes, LSU returns All-American Leslie Klein (Sunrise, Fla.) and WCWS All-Tournament team selection Camille Harris (Hendersonville, Tenn.). In addition, the Tigers return Lauren Castle (Lafayette, La.) and Lauren Uhle (Harahan, La.), who will also battle for playing time in the outfield.

"Making the outstanding play seem routine, the Tigers will once again assemble one of the best outfielding units in the nation," said associate head coach James DeFeo. "Klein and Harris will again be patrolling the green grass at Tiger Park. The two returning Laurens, Castle and Uhle, will be battling to secure the third and final position in the outfield."

The new additions to the LSU outfield include Louisiana all-state selections Quinlan Duhon (Youngsville, La.) and Heidi Robin (Breaux Bridge, La.), California all-CIF selection Erika Sluss (Vista, Calif.) and Texas speedster Dee Dee Henderson (Marietta, Texas).

"With the addition of four stellar freshmen, Duhon, Sluss, Henderson, and Robin, the LSU outfield will have the much needed depth to make this position one of the true strengths of the Tiger program," said DeFeo.

#### AT THE PLATE

After one of the best seasons at the plate in Tiger history, LSU returns four of its top five hitters from a year ago, including over 70 percent of the run production.

"The Tiger attack hitting corps is looking to reload in 2005 by returning four All-SEC and All-South Region selections, one All-American and one All-WCWS Tournament Team member," said DeFeo. "Klein, who set the LSU single season record for home runs last year with 14, will have all-conference teammates Castle, Hill, Delahoussaye, and not to mention All-WCWS hitter Harris back in the box to produce one of the nation's most feared lineups."

LSU also brings in power and speed to the lineup with the addition of several new faces.

"Hobbs and Roessner will be providing the power from the catching position, while freshmen Soto, Duhon, Smith, and Sluss will be looking to step up in 2005 and show the rest of the country how dangerous they can be offensively," said DeFeo. "Rounding out the potent portion of the Tigers' lineup, Uhle and freshmen Henderson and Robin will inject the much needed threat of speed to make this Tiger attack once again one of the most balanced and explosive offensive machines in the Division I ranks."

#### SCHEDULE

Never shying away from tough competition, the Tigers will once again face a challenging schedule in 2005. With 27 games against teams that participated in NCAA Regional play last season, LSU will be put to the test as the Tigers pursue a second-straight Women's College World Series berth.

The Tigers open the season on the road for the first time since 2001 as LSU travels to Las Vegas for the UNLV Desert Classic. The Tigers will then host the Tiger Classic before defending their tournament championship at the NFCA Leadoff Classic, which boasts 24 of the nation's top teams. LSU will close out pre-conference play with the Purple & Gold Challenge.

"The schedule is a good early test for a very young team," said Girouard. "Opening on the road at UNLV will show us immediately the maturation process needed for the challenging SEC schedule. Defending the NFCA Leadoff Classic title will be tough, but it is always an entertaining and challenging weekend."

In SEC action, the Tigers open league play on the road at South Carolina and Georgia. LSU will also take on Mississippi State, Auburn and Florida on the road. All five of the Tigers' road series are against teams that advanced to NCAA Regional play last season.

At home, LSU will host Alabama, Arkansas, Kentucky, Ole Miss and 2004 SEC Eastern Division champion Tennessee. In addition, the Tigers will host non-conference games against Baylor and in-state rivals McNeese State, Nicholls State and Southeastern Louisiana.

"Visiting Tiger Park will be an array of good out of conference opponents including a very talented Baylor team," said Girouard. "Two very big conference weekends are at home against Alabama and Tennessee, which should draw tremendous crowds."



Third baseman Lauren Delahoussaye

#### INTRO

#### THIS IS LSU

#### COACHES

#### TIGERS

#### OPPONENTS

#### REVIEW

#### HISTORY

#### RECORDS

#### LSU

#### MEDIA

# 2005 Roster

## Numerical

NO.	NAME	POS.	HT.	B-T	CL./EXP.	HOMETOWN/PREVIOUS SCHOOL
00	Quinlan Duhon	OF	5-6	R-R	Fr./HS	Youngsville, La./St. Thomas More HS
1	Emily Turner	P	5-11	R-R	So./1L	Chula Vista, Calif./Bonita Vista HS
2	Tiffany Garcia	P	5-7	R-R	Fr./HS	LaPorte, Texas/LaPorte HS
3	Stephanie Hill	1B	5-8	R-R	Jr./2L	Harahan, La./Dominican HS
4	Killian Roessner	C	5-7	R-R	Fr./HS	Manasquan, N.J./Wall HS
6	Leslie Klein	OF	5-6	L-L	So./1L	Sunrise, Fla./South Plantation HS
9	Lauren Delahoussaye	3B	5-5	R-R	Jr./2L	Lafayette, La./Teurlings Catholic HS
10	Kristen Hobbs	C	5-5	R-R	So./1L	Royal Palm Beach, Fla./Royal Palm Beach HS
12	Camille Harris	OF	5-1	R-R	Jr./2L	Hendersonville, Tenn./Beech HS
14	Heidi Robin	OF	5-6	R-R	Fr./HS	Breaux Bridge, La./Cecilia HS
17	Erika Sluss	UT	5-3	R-R	Fr./HS	Vista, Calif./Rancho Buena Vista HS
19	Lauren Uhle	UT	5-2	L-R	So./1L	Harahan, La./John Curtis HS
21	Megan Jolly	P	5-6	R-R	Fr./HS	Owensboro, Ky./Owensboro Catholic HS
24	Vanessa Soto	2B	5-6	L-R	Fr./HS	San Diego, Calif./Mount Carmel HS
27	Andrea Smith	SS	5-5	R-R	Fr./HS	Moreno Valley, Calif./Valley View HS
44	Dee Dee Henderson	OF	5-4	L-R	Fr./HS	Marietta, Texas/Atlanta HS
55	Lauren Castle	DP/OF	5-11	L-R	Jr./1L	Lafayette, La./UL-Lafayette

## Alphabetical

NO.	NAME	POS.	HT.	B-T	CL./EXP.	HOMETOWN/PREVIOUS SCHOOL
55	Lauren Castle	DP/OF	5-11	L-R	Jr./1L	Lafayette, La./UL-Lafayette
9	Lauren Delahoussaye	3B	5-5	R-R	Jr./2L	Lafayette, La./Teurlings Catholic HS
00	Quinlan Duhon	OF	5-6	R-R	Fr./HS	Youngsville, La./St. Thomas More HS
2	Tiffany Garcia	P	5-7	R-R	Fr./HS	LaPorte, Texas/LaPorte HS
12	Camille Harris	OF	5-1	R-R	Jr./2L	Hendersonville, Tenn./Beech HS
44	Dee Dee Henderson	OF	5-4	L-R	Fr./HS	Marietta, Texas/Atlanta HS
3	Stephanie Hill	1B	5-8	R-R	Jr./2L	Harahan, La./Dominican HS
10	Kristen Hobbs	C	5-5	R-R	So./1L	Royal Palm Beach, Fla./Royal Palm Beach HS
21	Megan Jolly	P	5-6	R-R	Fr./HS	Owensboro, Ky./Owensboro Catholic HS
6	Leslie Klein	OF	5-6	L-L	So./1L	Sunrise, Fla./South Plantation HS
14	Heidi Robin	OF	5-6	R-R	Fr./HS	Breaux Bridge, La./Cecilia HS
4	Killian Roessner	C	5-7	R-R	Fr./HS	Manasquan, N.J./Wall HS
17	Erika Sluss	UT	5-3	R-R	Fr./HS	Vista, Calif./Rancho Buena Vista HS
27	Andrea Smith	SS	5-5	R-R	Fr./HS	Moreno Valley, Calif./Valley View HS
24	Vanessa Soto	2B	5-6	L-R	Fr./HS	San Diego, Calif./Mount Carmel HS
1	Emily Turner	P	5-11	R-R	So./1L	Chula Vista, Calif./Bonita Vista HS
19	Lauren Uhle	UT	5-2	L-R	So./1L	Harahan, La./John Curtis HS

## Coaching Staff

<b>Head Coach</b>	Yvette Girouard (UL-Lafayette, 1976)
<b>Associate Head Coach</b>	James DeFeo (Rutgers, 1996)
<b>Assistant Coach</b>	Lori Osterberg (UL-Lafayette, 1999)

## Tigers by State

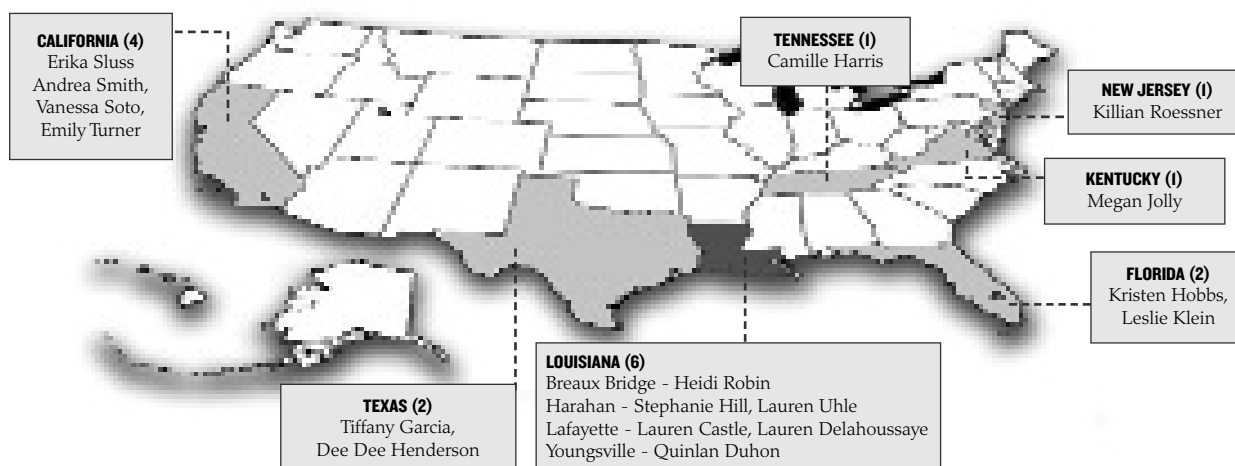





**THIS IS LSU**

2005 LSU SOFTBALL MEDIA GUIDE



**L**ouisiana State University and Agricultural & Mechanical College has, throughout its 144-year history, served the people of Louisiana, the region, the nation, and the world. LSU is creating a revolution, one of pervasive change and advancement. For the past five years, the focus of the LSU community has been an increased commitment to excellence. Our progress has been dramatic and shows no sign of stopping.



Having witnessed many of yesterday's possibilities become today's tangible realities, the LSU community set forth to capitalize on its success. The goal was to improve our standing as a nationally competitive flagship university. Following intense discussions among the LSU Board of Supervisors, campus administrators, faculty, and student leaders, the objectives required to reach this status crystallized, providing the impetus for LSU's National Flagship Agenda.

## LSU FACTS

Location: Baton Rouge, La.  
 Founded: January 2, 1860  
 Enrollment: 31,234  
 President: Dr. William Jenkins  
 Major Fields for Bachelor's Degrees: 72  
 Major Fields for Master's Degrees: 72  
 Major Fields for Doctoral Degrees: 54





# DIVERSITY

## "THE MOST DIVERSE SCHOOL IN THE NATION."

*Newsweek* magazine named Louisiana State University the "Most Diverse" school in the nation in the Sept. 3, 2003 issue. The enrollment consists of 24 percent minority students.



## "LOUISIANA STATE UNIVERSITY HAS A TRADITION OF GRATITUDE EXPRESSED IN SERVICE TO COMMUNITY AND COUNTRY."

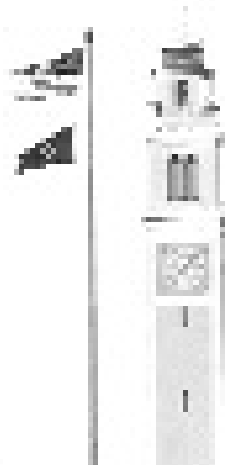

**President George W. Bush**  
2004 LSU SPRING COMMENCEMENT

Strong supporters of education throughout the state have provided resources for a variety of innovative projects that are attracting world-class researchers and their expertise to LSU. The National Flagship Agenda is working to improve the standing of the University, as well as strengthen its position as an economic engine for the state of Louisiana. As a result, the University community is even more determined to achieve excellence at every level.

LSU remains firmly focused on attaining national flagship status by 2010, the University's 150th anniversary. The resolve of the LSU community and the support of the state make these goals attainable. And, if the last five years are any indication of success, the next phase of this agenda will guarantee LSU's place in the arena of national prominence.

Because of its designation as a doctoral/research university by the Carnegie Foundation, LSU ranks in the top 2 percent of the nation's colleges and universities. This designation is shared by only 59 public and 29 private universities across the nation. LSU is also one of only 25 universities nationwide designated as both a land-grant and sea-grant college.

History and tradition began with LSU's founding in 1853 by the General Assembly of Louisiana as the Louisiana

State Seminary of Learning and Military Academy near Pineville, Louisiana. The institution opened January 2, 1860. When the Civil War began, the school's first superintendent, William Tecumseh Sherman, resigned to assume a command in the Union Army. The seminary reopened in 1869, but was soon destroyed by fire. The institution moved to Baton Rouge, opening on Nov. 1, 1869.

In 1870, the Seminary was renamed Louisiana State University. In 1874, under the United States Morrill Act, the Louisiana State Agricultural & Mechanical College was established in New Orleans. The two institutions were merged by the Legislature in 1877 to become Louisiana State University and Agricultural & Mechanical College.

Construction on the present campus began in 1922 and the first classes were held in 1926. LSU experienced major growth in the 1930s and 1940s, expanding its student body, curricula, and services. During the 1960s, the University began to place increasing emphasis on research.

Recognizing the importance and extent of statewide agricultural activities of units in the LSU System, the LSU Board of Supervisors established the Center for Agricultural Sciences & Rural Development in 1972. This unit was renamed the LSU Agricultural Center in

1982. Components of the LSU Agricultural Center include the Louisiana Agricultural Experiment Station, the Louisiana Cooperative Extension Service and International Programs.

The primary mission of the LSU Agricultural Center is to conduct research in agricultural and natural resource development and to provide off-campus extension education that disseminates technological, economic, and management information to Louisiana residents.

In 1977, the Paul M. Hebert Law Center, established as the LSU Law School in 1906, was made an autonomous division of the LSU System. The Law Center provides legal education characterized by an unyielding demand for academic excellence. Its unique curriculum, based on civil law as well as substantial elements of common law, provides law graduates with qualifications and training for not one, but two legal systems. The Hebert Law Center holds membership in the Association of Law Schools and is on the approved list of the American Bar Association.

LSU, located on more than 2,000 acres in the southern part of Baton Rouge, Louisiana, is bordered on the west by the Mississippi River. The University's more than 250 principal buildings are grouped on a 650-acre plateau that constitutes the main part of the campus.

INTRO

THIS IS LSU

COACHES

TIGERS

OPPONENTS

REVIEW

HISTORY

RECORDS

LSU

MEDIA

FIVE-TIME SEC CHAMPIONS

# LSU Greats

INTRO

THIS IS LSU

COACHES

TIGERS

OPPONENTS

REVIEW

HISTORY

RECORDS

LSU

MEDIA

The five individuals on this page are the only men to have their jerseys retired by LSU. Basketball has retired the No. 23 for Pete Maravich, No. 50 for Bob Pettit, Jr., and No. 33 for Shaquille O'Neal. Football's only retired jersey is the No. 20 worn by Billy Cannon, while baseball retired the No. 15 in honor of longtime coach and current athletics director Skip Bertman.



**BOB  
PETTIT**

**50**

Led LSU to its first NCAA Final Four in 1953 and he later became the first player in NBA history to exceed the 20,000-plus point barrier. Pettit is a member of the NBA Hall of Fame and in 1997 he was named as one of the top 50 players in NBA history.



**PETE  
MARAVICH**

**23**

"Pistol Pete," Maravich still holds the NCAA record for career points with 3,667 and for career scoring average with 44.2 points a game. He was selected the National Player of the Year in 1970 after leading the Tigers to the NIT Final Four. He scored 50+ points an amazing 28 times. He went on to a 10-year professional career and was selected as one of the NBA's 50 greatest players in 1997.



**SHAQUILLE  
O'NEAL**

**33**

Was the first pick in the 1992 NBA Draft. He was named MVP of the league in 2000 and was a three-time NBA Finals MVP after leading the Los Angeles Lakers to three World Championships. At LSU, O'Neal averaged 21.6 points and 13.6 rebounds for his career, and in 1991, he was named the World's Amateur Athlete of the Year as well as SEC Athlete of the Year and National Player of the Year. In 1997, he was named as one of the top 50 players in NBA history.



**BILLY  
CANNON**

**20**

One of the true legends of college football in the South, Cannon was the 1959 Heisman Trophy winner and helped the Tigers to the 1958 national title. Cannon's most memorable performance came in 1959 against Ole Miss when No. 1 LSU trailed No. 3 Ole Miss 3-0 in the fourth quarter. He fielded a punt, broke seven tackles and returned it 89 yards for the 7-3 victory. He went on to a successful 11-year professional career.



**SKIP  
BERTMAN**

**15**

A legend in the college baseball ranks, Bertman created a dynasty at LSU, guiding the Tigers to five national titles in a 10-year stretch from 1991-2000. He also skipped the United States to a bronze medal at the 1996 Olympics in Atlanta and was an assistant on the gold medal-winning U.S. squad in Seoul, Korea in 1988. Bertman retired from coaching following the 2001 season and is currently the LSU athletics director.

FIVE-TIME SEC CHAMPIONS

**LSU's Success** in each of its 20 sports is evident with this outstanding list of Tigers.

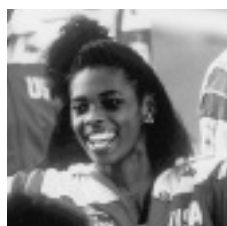

## ESTHER JONES

A 21-time All-American while a LSU, Jones won a gold medal as a member of the United States' 4x100-meter relay team at the 1992 Olympic Games in Barcelona.

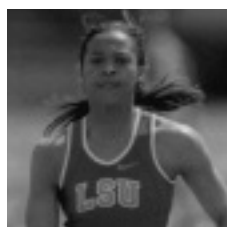

## PETA-GAYE DOWDIE

A 19-time All-American. Dowdie was a member of three NCAA Championship teams during her time at LSU and went on to compete for her native Jamaica at the 2000 Sydney Olympics.



## WALTER DAVIS

An Olympian in 2000 and 2004, Davis helped LSU to national titles in 2001 and 2002. The SEC Male Athlete of the Year in 2002, he won six NCAA titles and earned a school-record nine All-America honors.



## MARIE FERDINAND

The eighth pick overall in the 2001 WNBA draft by the Utah Starzz. A Kodak All-American in 2000-01 who helped the Lady Tigers to the Elite Eight in 2000 and to the NCAA Tournament three times. She is a two-time WNBA all-star selection.

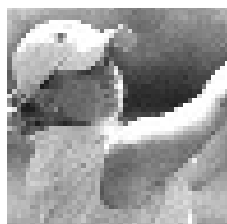

## MEREDITH DUNCAN

The nation's top collegiate golfer in 2002, Duncan left LSU as the school's best female golfer. She earned first-team All-America honors as a senior in 2002 and won the United States Women's Amateur Championship in 2001.



## KRISTIN SCHMIDT

The 2004 Women's College World Series Most Outstanding Player, Schmidt was a three-time NFCA All-American and one of only two players in conference history to earn back-to-back SEC Tournament Most Outstanding Player honors.



## NICKI ARNSTAD

The 2002 NCAA Floor Exercise Co-Champion, Arnstad became the first LSU gymnast to win a national title. She was a two-time All-American and won the NCAA Central Regional Floor and All-Around Championships.



## BRITNI SNEED

One of three four-time first-team All-SEC selections in conference history, Sneed was a two-time SEC Player of the Year and was a three-time NFCA All-American, leading the Tigers to the Women's College World Series in 2001.

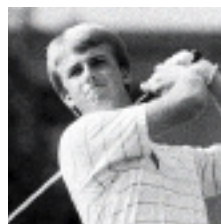

## DAVID TOMS

The two-time SEC Player of the Year, Toms has gone on to a successful career on the PGA Tour. Among his PGA Tour victories was a thrilling win at the PGA Championship in August of 2001.



## TODD WALKER

Capped his LSU career as the SEC's all-time leader in hits, runs, RBIs, and total bases. Walker, who is a member of the All-Time College World Series Team, led LSU to the national title in 1993.



## BEN McDONALD

Named National Player of the Year in 1989 and he was later the first player chosen in the Major League Baseball Draft by the Baltimore Orioles.

INTRO

THIS IS LSU

COACHES

TIGERS

OPPONENTS

REVIEW

HISTORY

RECORDS

LSU

MEDIA

FIVE-TIME SEC CHAMPIONS

# The City of Baton Rouge

INTRO

THIS IS **LSU**

COACHES

TIGERS

OPPONENTS

REVIEW

HISTORY

RECORDS

**LSU**

MEDIA

FIVE-TIME SEC CHAMPIONS



**H**ospitality and comfort are a Southern tradition practiced to perfection around Baton Rouge. Minutes from the city, ancient moss-draped oaks, fragrant honeysuckle, formal gardens and the finest examples of Southern architecture await. Combine this with the excitement of the mighty Mississippi River, cajun music and a gourmet meal that is topped with freshly brewed cafe-au-lait at one of Baton Rouge's fine restaurants. Mix in a spring Saturday afternoon at Tiger Park, and Baton Rouge becomes one of the most attractive cities for living, entertainment and education in the South.

The state capitol building of Louisiana, located in Baton Rouge, is the tallest capitol building in the nation at 34 stories.

## BATON ROUGE FACTS

### POPULATION:

Baton Rouge.....227,818  
East Baton Rouge Parish.....412,852

### AVERAGE TEMPERATURES:

High .....81.3  
Low .....52.5  
Average.....67.5



► The average annual temperature in Baton Rouge is 68 degrees and the city features a semi-tropical climate highlighted by mild winter months.



► Baton Rouge is just an hour away from the French Quarter in New Orleans and even closer to the million-acre Atchafalaya Swamp, which is called one of the biggest fishing ponds in the country.



## DISTANCE CHART FROM BATON ROUGE

(BASED ON 70 MPH SPEED):

Atlanta, Ga. ....7 hours  
Biloxi, Miss. ....2 hours  
Birmingham, Ala. ....6 hours  
Dallas, Texas ....6 1/2 hours  
Houston, Texas ....4 hours  
Jackson, Miss. ....2 1/2 hours  
Jacksonville, Fla. ....8 1/2 hours  
Little Rock, Ark. ....5 hours  
Mobile, Ala. ....3 hours  
Monroe, La. ....2 1/2 hours  
New Orleans, La. ....1 hour  
Orlando, Fla. ....10 hours  
Pensacola, Fla. ....4 hours  
Shreveport, La. ....4 hours



## THE MIGHTY MISSISSIPPI

Baton Rouge, the capital city of Louisiana, sits on the banks of the Mississippi River.

## LOUISIANA FACTS

Nickname: .....The Pelican State  
 Admitted to Union: ..... April 30, 1812  
 State Colors: ....Gold, white and blue  
 State Bird: .....Brown Pelican  
 State Dog: ..Catahoula Leopard Dog  
 State Tree: .....Bald Cypress  
 State Flower: .....Magnolia  
 Climate: .....Subtropical

- Foods like boiled crawfish, jambalaya, shrimp etouffee, and gumbo make the cajun and creole cuisine of Louisiana the envy of the nation.
- Last year, an estimated 23.5 million U.S. resident visitors came to Louisiana.



## LOUISIANA LAGNIAPPE

- **Atchafalaya:** \a-chaff-a-LIE-a\ n. Louisiana's famed undeveloped wetland.
- **Beignet:** \ben-YAY\ n. A tasty French doughnut without the hole.
- **Boudin:** \BOO-dan\ n. Hot, spicy pork mixed with onions, cooked rice and herbs and stuffed in sausage casing.
- **Etouffee:** \ay-too-FAY\ n. Crawfish or shrimp in a delightfully spicy red sauce.
- **Gumbo:** \GUM-boe\ n. A delicacy of South Louisiana. A thick, robust soup with thousands of variations, only a few of which are Shrimp Gumbo, Chicken Gumbo, and File' Gumbo.
- **Krewes:** \crew\ n. An organization that puts on Mardi Gras balls and parades.
- **Lagniappe:** \LAHN-yap\ n. A little something extra.
- **Po-Boy:** - n. A sandwich extravaganza of either shrimp, oyster, roast beef, etc., that's served on a crispy-crust loaf bread called French Bread.
- **Vieux Carre':** \vyuh-kah-RAY\ n. The French name for the French Quarter meaning "Old Square."

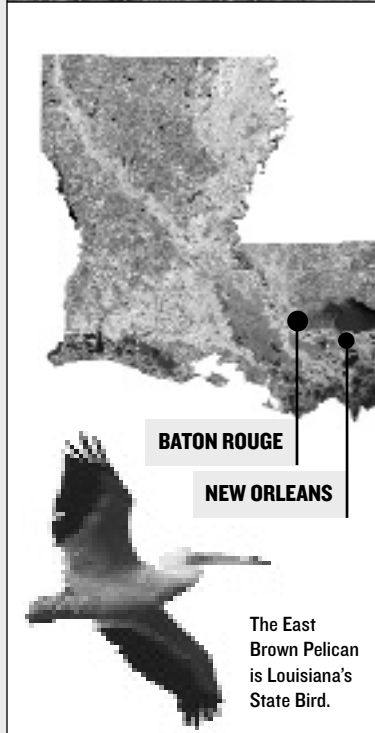

The East Brown Pelican is Louisiana's State Bird.



## SPORTSMAN PARADISE

Louisiana offers some of the finest hunting, fishing and boating opportunities in the country.

Louisiana, one of America's most culturally and geographically diverse states, is located in the heart of the Deep South. Adjacent to the Gulf of Mexico and dotted with hundreds of lakes and bayous, Louisiana is home to all types of terrain from swamps and marshes to lush forests and gentle hills. The state is known for its charm and friendly people, and still maintains the stately antebellum plantations and majestic oaks of its early days. The atmosphere is elegant, yet relaxed and casual.



## UNIQUE CULTURE

Louisiana is home to Mardi Gras, a two-week party that includes more than 60 parades and millions of visitors from around the world. All year long New Orleans Jazz, Creole culture, stately riverboats and some of the finest cuisine in the world is mixed into the diverse and renowned culture of Louisiana.

INTRO

THIS IS LSU

COACHES

TIGERS

OPPONENTS

REVIEW

HISTORY

RECORDS

LSU

MEDIA

FIVE-TIME SEC CHAMPIONS



# Cox Communications Academic Center for Student-Athletes

INTRO

THIS IS **LSU**

COACHES

TIGERS

OPPONENTS

REVIEW

HISTORY

RECORDS

**LSU**

MEDIA

FIVE-TIME SEC CHAMPIONS



**C**ritical to the development of an athlete as a student is an adequate academic facility and capable staff to further the athlete's progress. The Cox Communications Academic Center for Student-Athletes is responsible for overseeing the educational development and progress toward graduation for all student-athletes. The staff acts as a liaison between the student-athlete and the academic communities and insures that student-athletes comply with academic rules established by the University, NCAA and Southeastern Conference. The staff also coordinates academic programs designed to assist student-athletes in acquiring a quality education.

FACILITY BUILT BY THE TIGER ATHLETIC FOUNDATION



## THE GOAL

For each student-athlete to reach and receive the highest-quality education and degree.

## THE RESPONSIBILITY

To oversee the educational development and progress toward graduation for all student-athletes.

- ▶ Tutoring
- ▶ Career Counseling and Development
- ▶ Time Management
- ▶ Study Skills
- ▶ Insure that student-athletes comply with academic rules established by the University, NCAA and SEC



# Cox Communications Academic Center for Student-Athletes

## LSU SOFTBALL GRADUATES SINCE 1996

<b>2004</b> Jennie Reeves, Family & Consumer Sciences Kristin Schmidt, Political Science Julie Wiese, Kinesiology	<b>2003</b> Jessica Clark, Biological Engineering Erin Johnson, Sociology Trena Peel, Kinesiology Aleshia Perry, Kinesiology Trisha Ward, Psychology	<b>2002</b> Dee Douglas, Kinesiology April Janzen, Elementary Education Ashley Lewis, Family Sciences Jennifer Schuelke, Secondary Education Britni Sneed, Kinesiology	<b>2001</b> Ashlee Ducote, Kinesiology Stephanie Hastings, Kinesiology Kim Traina, Sociology Auburne Ziober, Advertising	<b>2000</b> Tara Asbill, Kinesiology Shaunte' Fremin, Kinesiology Stacey Newton, Kinesiology Taryn Perry, Elementary Education Julie Stashko, Kinesiology	<b>1999</b> Jodi Otten, Kinesiology  <b>1998</b> Sophia Mount, Kinesiology Melissa Poole, Kinesiology Cathy Whitlock, Kinesiology	<b>1997</b> Brandi Landry, Kinesiology Tyra Perry Kinesiology  <b>1996</b> Cindy Pineda, Mass Communications
---	---	--	---	--	---	---

INTRO

THIS IS LSU

COACHES

TIGERS

OPPONENTS

REVIEW

HISTORY

RECORDS

LSU

MEDIA



Former Tiger All-American Trena Peel graduated in 2003.

### SEC ACADEMIC HONOR ROLL

#### 2004

Leigh Ann Danos  
Stephanie Hill  
LaDonia Hughes  
Leslie Klein  
Kristin Schmidt  
Emily Turner  
Julie Wiese

#### 2003

Lindsey Howard  
April Janzen  
Tessa Lynam  
Sarah Meadors  
Britni Sneed  
Julie Wiese

#### 2002

Jill Crawford  
April Janzen  
Britni Sneed  
Julie Wiese  
Auburne Ziober

#### 2001

Stephanie Hastings  
April Janzen  
Britni Sneed  
Julie Wiese  
Auburne Ziober

#### 2000

Tara Asbill  
Stephanie Hastings  
Stacey Newton  
Taryn Perry  
Jennifer Schuelke  
Britni Sneed  
Julie Stashko  
Auburne Ziober

#### 1999

Tara Asbill  
April Janzen  
Sophia Mount  
Stacey Newton  
Taryn Perry  
Auburne Ziober

#### 1998

Tara Asbill  
Sarah KnifeChief  
Brandi Landry  
Stacey Newton  
Tyra Perry

#### 1997

Dawn Baker  
Brandi Landry  
Tyra Perry  
Cathy Whitlock

## ACADEMIC STAFF



**Dr. Roger Grooters**  
Executive Director



**Ted White**  
Sr. Associate Director



**Jim Rost**  
Associate Director



**Rachel Lassiter**  
Academic Coordinator



**Ako Baye Stafford**  
Tutorial Coordinator

### ACADEMIC HONORS

#### ACADEMIC ALL-AMERICANS

2000	Tara Asbill	Third Team
------	-------------	------------

#### ACADEMIC ALL-DISTRICT SELECTIONS

2004	Leigh Ann Danos	First Team
2004	Stephanie Hill	First Team
2004	Kristin Schmidt	First Team
2003	Leigh Ann Danos	Second Team
2003	Kristin Schmidt	Second Team
2000	Tara Asbill	First Team
1999	Tara Asbill	

# Cox Communications Academic Center for Student-Athletes

INTRO

THIS IS LSU

COACHES

TIGERS

OPPONENTS

REVIEW

HISTORY

RECORDS

LSU

MEDIA

FIVE-TIME SEC CHAMPIONS



**P**aramount to the success of the “student” half of the term student-athlete is providing LSU athletes with the best possible resources to excel in the classroom. For more than 20 years, the LSU Academic Center for Student-Athletes has helped to build well-rounded student-athletes. But as times change and technology advances, the need for further improvements still exists. As a result, the Cox Communications Academic Center for Student-Athletes opened its doors in November of 2002. A \$15 million renovation to the Gym Armory not only made it among the nation’s premier centers, but put it at the forefront. Improvements to the existing center give LSU student-athletes the best opportunity for success by providing access to the latest technology, as well as an array of expanded services.

## AMENITIES

- ▶ 54,000 square feet of working space
- ▶ 75 computer workstations
- ▶ 14 private computer rooms in a state-of-the-art computer lab
- ▶ Additional study rooms and classrooms for private or group study
- ▶ Electronic scheduling of tutoring sessions
- ▶ A 1,000-seat auditorium for classes and lectures



# Cox Communications Academic Center for Student-Athletes



## COMPUTER STATIONS

Throughout the Academic Center are 75 computer stations, providing student-athletes with a quiet working environment for research, writing and studying.



## BO CAMPBELL AUDITORIUM

The 1,000-seat auditorium is used through the year as a classroom and lecture hall. Each seat in the auditorium has space for a laptop and a modem hookup, providing each student unlimited learning opportunities. The auditorium also contains a movie theatre size screen to aid professors with lectures and classroom activities.



## THE LIBRARY

The library provides a perfect setting for individual study, or with a tutor as a group.

## STUDY AREA

Included in the 54,000 square feet of the Academic Center are individual study areas as well as 14 private computer rooms for student-athletes to work one-on-one with tutors or by themselves.



## COMMUNICATIONS LAB



## LIGHTS, CAMERA, ANSWER

Dr. Karam uses his studio to prepare LSU's student-athletes to interact with all phases of local and national media by working one-on-one in a press conference setting. The Communications Lab includes a working camera for Karam to review the session with the student-athletes.



**A**long with the success of the LSU Athletics, comes a great deal of media attention and Dr. Tommy Karam, the Director of the Communications Lab, uses his lab, located on the fourth floor of the Cox Communications Academic Center for Student-Athletes, to work with LSU student-athletes on their interactions with the media and interview skills. Karam's lab is a mock press conference setting to get the student-athletes used to handling themselves in front of both print and electronic media. He video tapes the mock interview session and reviews it with the student-athlete to help them become more comfortable in an interview setting.

INTRO

THIS IS LSU

COACHES

TIGERS

OPPONENTS

REVIEW

HISTORY

RECORDS

LSU

MEDIA

FIVE-TIME SEC CHAMPIONS



**L**SU boasts the largest and most complete athletic training facility in all of collegiate athletics. Focused on aggressive rehabilitation, the Broussard Center for Athletic Training is furnished with the latest in technology and equipment. Some of the features of the 23,000-square foot facility include an on-site x-ray room, an in-house pharmacy, as well as state of the art hydrotherapy pools. The Broussard Center for Athletic Training is equipped with the largest hydrotherapy pools in both collegiate and professional sports and is one of the few collegiate training centers with a full-service pharmacy, as well as on-site x-ray room. LSU is also the only school in college athletics with a training room equipped with a full-service vision center. The facility is named in honor of legendary trainer Dr. Martin J. Broussard, who served as LSU's athletic trainer for several decades.

## AMENITIES

- ▶ 23,000 square foot athletic training facility
- ▶ On-site x-ray room
- ▶ In-house full-service pharmacy
- ▶ In-house dental and vision centers
- ▶ A hydrotherapy pool



FACILITY BUILT BY THE TIGER ATHLETIC FOUNDATION







## AMENITIES

- ▶ 28 multi-purpose power stations
- ▶ 36 assorted selectorized machines
- ▶ 10 dumbbell stations with 2 sets of 5 180-pound free weights
- ▶ Custom made equipment by Body Masters and Eleiko



The LSU strength and conditioning facility was built in 1997 and features the latest in both strength training and cardiovascular training equipment. Measuring 10,000 square feet, LSU has one of the finest strength and conditioning facilities in the nation.

LSU's strength and conditioning team took a new direction in 2000 under strength coach Tommy Moffitt. Moffitt is in charge of the LSU strength and conditioning facility, located in Tiger Stadium. LSU also hired Will Jones to work solely with the baseball and softball programs.

Strength and conditioning can be the heart and soul of an athletic program's success, and LSU has taken great strides to improve its strength program and facilities.

FACILITY BUILT BY THE TIGER ATHLETIC FOUNDATION



# Tiger Park

INTRO

THIS IS LSU

COACHES

TIGERS

OPPONENTS

REVIEW

HISTORY

RECORDS

LSU

MEDIA

FIVE-TIME SEC CHAMPIONS

**T**iger Park, located directly behind LSU's "Dub" Robinson Tennis Stadium, has a regular seating capacity of 1,000. The dimensions of the field are 200 feet to both foul poles and 220 to center field. A new, elevated, air-conditioned press box was installed behind the home plate bleachers prior to the 2003 season. Tiger Park also features an inning-by-inning scoreboard, message board and a state-of-the-art sound system. With these features, LSU's softball field is one of the most modern softball facilities in the country.



## LSU SOFTBALL LOCKER ROOM

Measuring 81 feet by 29 feet, the LSU softball locker room is a suite of rooms including a lounge area, meeting room, locker room, showers, sauna and a coach's office.

## LSU INDOOR PRACTICE FACILITY

When the weather prevents the softball team from practicing at Tiger Park, the team moves to the indoor, climate-controlled football practice facility. LSU student-athletes benefit from one of the most modern indoor facilities in the nation. Located at the site of the Charles McClendon Practice Facility, the indoor facility was built as part of a \$15 million upgrade of the LSU physical plant in the late 1980's and early 1990's and houses a full 100-yard football field.





2005 LSU SOFTBALL MEDIA GUIDE

# Yvette Girouard



**Head Coach**  
**Fifth Year at LSU**  
**25th Year Overall**  
**Record: 981-302**  
**At LSU: 222-52**

## NATIONAL HONORS

2001 NFCA National Coaching Staff of the Year  
 1990, 1993 NFCA National Coach of the Year  
 Seven-Time NFCA South Region Coach of the Year  
 Fifth-Winningest Active Division I Coach  
 Fourth-Best Winning Percentage Among Active Division I Coaches  
 Fifth-Winningest All-Time Division I Coach  
 Fifth-Best All-Time Division I Winning Percentage

## POSTSEASON ACCOMPLISHMENTS

Five Women's College World Series Appearances  
 One of Three Coaches to Lead Two Programs to the WCWS  
 14 NCAA Regional Appearances  
 Nine National Top 10 Finishes

## CONFERENCE HONORS

2001, 2002 Southeastern Conference Coach of the Year  
 2000 Sun Belt Conference Coach of the Year  
 1984, 1985, 1987 Southland Conference Coach of the Year

## STATE HONORS

11-Time Louisiana Coach of the Year  
 2002 Louisiana Softball Coaches Association Hall of Fame Inductee

## OTHER ACCOMPLISHMENTS

23-Straight Winning Seasons  
 35 All-Americans  
 13 Academic All-Americans

In four seasons at LSU, head coach Yvette Girouard's effect on the Tiger softball program has been powerful. With each year, she continues to add to her legacy as one of the greatest coaches in the history of women's softball by making LSU a national force in the collegiate ranks.

Girouard, who was inducted into the Louisiana Softball Coaches Association Hall of Fame in June 2002, enters the 2005 season among the career leaders in NCAA Division I wins (No. 5) and winning percentage (No. 5) and among the active NCAA Division I coaching leaders in wins (No. 5) and winning percentage (No. 4). She is currently 19 wins away from becoming just the fourth head coach in NCAA Division I history to reach the 1,000 career win plateau, and just the fifth coach in NCAA history to record 1,000 career wins in any division.

With 23-straight winning seasons to her credit, she has guided her athletes to 35 All-America honors, including seven while at LSU, 13 Academic All-America honors and taken her teams to 14 NCAA Regionals.

No stranger to Oklahoma City, Girouard became just the third coach in NCAA history to take two programs to the Women's College World Series after leading UL-Lafayette to three World Series appearances in the 1990s and LSU to the WCWS in 2001 and 2004.

In 2004, she led LSU to its second Women's College World Series appearance, where the Tigers advanced to within one game of the championship game. After defeating Michigan in extra innings in its first game, LSU fell to eventual national champion UCLA in game two.

Weather postponed play for a day and forced the Tigers into the unenviable situation of having to win three games in a single day to advance to the national championship game. LSU began the day with a win over Florida State before defeating California to force just the seventh "if necessary" game in WCWS history.

Unfortunately, the Tigers could not get past California a second time and came up seven outs shy of the national championship game. LSU's remarkable run marked the first time since 1984 a school from east of the Mississippi River had advanced to within a game of the national championship. Tiger pitcher Kristin Schmidt was named the WCWS Most Outstanding Player, becoming the first player to earn the honor who was

## THE GIROUARD PHILOSOPHY

"I believe fully in trying to instill in our athletes a knowledge and a love for the qualities and virtues that comprise good character. Character is what we are inside. It is often revealed by how we act when no one is looking. Winning in our program should occur both on the field as well as in the classroom, in society and in personal lives after Tiger softball. When our players leave our program, hopefully we have developed successful people that will feel that their Tiger family will always have a unique and lasting place in their hearts.

"LSU is a very special place with everything provided for success; from athletic facilities to the very best academic center in the country and a first-class administration all at the dis-

posal of our student athletes. In addition to having the friendliness of Louisiana people, LSU has one of the most beautiful campuses in the country. Our players will know from their first visit to the LSU campus that their number one goal is to leave this institution with their degree in hand.

"In setting our high standards for the athletes that represent this program, the number one characteristic I look for in student-athletes is discipline. We want disciplined people in our program. It all starts with someone who can control her choices in a respectable way, both on and off the field. The ability to choose right from wrong should not be a battle. We expect to play for championships here at LSU and every student-athlete who competes for the Tiger

softball team will have to have that same discipline and expectations. Our staff is dedicated to LSU, our program and our players.

"Concerning the softball side, we will incorporate the 'Tiger Attack' mind set for our games. I'd like to think that my teams are aggressive and hard-nosed, and that they will play the game hard until the final out. We must attack every inning as if the score were 0-0, always thinking 'it is never enough'. We will always be a fundamental team with high emphasis placed on this aspect of the game throughout the entire year. Playing the game with pride, emotion and respect for tradition and class should be a goal for every LSU team. This team will embody those qualities."

## GIROUARD YEAR-BY-YEAR

### At UL-Lafayette (Southwestern Louisiana until 2000)

Year	Won	Lost	Pct.	Notable
1981	7	15	.318	
1982	15	13	.536	LAIWA Champions
1983	22	13	.629	Third Place in Southland Conference
1984	28	9	.757	Southland Conference Champion
1985	39	13	.750	Southland Conference Champion
1986	32	19	.627	Southland Conference Champion
1987	31	16	.660	NIT; Southland Conference Champion
1988	29	16	.644	No. 22 National Ranking
1989	48	16	.750	No. 21 National Ranking
1990	44	8	.846	No. 7 National Ranking; NCAA Regional
1991	33	10	.767	No. 14 National Ranking; NCAA Regional
1992	41	12	.774	No. 12 National Ranking; NCAA Regional
1993	57	7	.891	No. 8 National Ranking; Third place in WCWS
1994	57	5	.919	No. 2 National Ranking; NCAA Regional
1995	49	9	.845	No. 5 National Ranking; Fifth place in WCWS
1996	46	10	.821	No. 5 National Ranking; Fifth place in WCWS
1997	46	18	.718	No. 13 National Ranking; NCAA Regional
1998	36	15	.706	
1999	54	11	.831	No. 4 National Ranking; NCAA Regional
2000	45	15	.750	No. 16 National Ranking; Sun Belt Champion; NCAA Regional

### At LSU

2001	59	11	.843	No. 3 National Ranking; SEC Champion; Third place in WCWS
2002	56	11	.836	No. 9 National Ranking; SEC Champion; NCAA Regional
2003	50	18	.735	No. 15 National Ranking; NCAA Regional
2004	57	12	.826	No. 3 National Ranking; SEC Champion; Third place in WCWS
<b>TOTALS</b>	<b>981</b>	<b>302</b>	<b>.765</b>	<b>Five WCWS Appearances; 14 NCAA Regional Appearances</b>

### Coaching Career

Head Coach, Lafayette High School (1977-80)  
Head Coach, Comeaux High School (1980)  
Head Coach, UL-Lafayette (1981-2000)  
Head Coach, LSU (2001-present)

### Milestones

First win:	USL def. New Orleans, 8-3, 1981
100th win:	USL def. UL-Monroe, 5-1, April 13, 1985
200th win:	USL def. Centenary, 2-0, April 23, 1988
300th win:	USL def. Samford, 3-1, Feb. 24, 1991
400th win:	USL def. South Carolina, 6-1, April 11, 1993
500th win:	USL def. Louisiana Tech, 6-0, March 19, 1995
600th win:	USL def. Southwest Missouri State, 1-0, March 29, 1997
700th win:	USL def. Southeastern Louisiana, 9-1, April 15, 1999
800th win:	LSU def. Kentucky, 5-2, April 21, 2001
900th win:	LSU def. Alabama, 4-3, March 29, 2003

not a member of the national championship team. Sophomore Camille Harris was also named to the WCWS All-Tournament team.

In addition, the Tigers were ranked as high as second nationally, matching the highest national ranking for any team coached by Girouard. LSU finished the season ranked No. 3, the highest final ranking for the Tigers in the program's history.

In 2001, Girouard led LSU to its first appearance in the WCWS, where the Tigers finished third. Under her guidance, UL-Lafayette (formerly Southwestern Louisiana) advanced to the WCWS with a pair of fifth place finishes and a third-place finish in 1993.

With a .815 winning percentage in the 1990s, her teams posted the third-best winning percentage in the nation behind only Arizona and UCLA. In four seasons at LSU, she has posted the second most wins in the nation over that period, behind only Arizona, and the fourth-best winning percentage.

While her influence has been a catalyst for the growth of the game in the state and nationally for many years, her impact in just four years in Baton Rouge has been no less significant. Becoming the first coach in Southeastern Conference history to lead a team to back-to-back tournament championships, Girouard made a clean sweep of the three major league titles (SEC Western Division, SEC Championship, SEC Tournament Championship) in three of her first four seasons as a Tiger.

After failing to earn the league titles in 2003, LSU came back to sweep all three major titles again in 2004. The Tigers earned the top seed in NCAA Region 3, marking the 14th consecutive trip to the postseason for Girouard and the seventh for LSU. The Tigers swept through NCAA Regional play, defeating Illinois in the championship game to earn their berth in the Women's College World Series.

For their efforts, Girouard, associate head coach James DeFeo and assistant coach Lori Osterberg were named the National Fastpitch Coaches Association South Region Coaching Staff of the Year, marking the seventh regional coach of the year honor in Girouard's career.

In 2003, Girouard earned her 900th career victory, becoming just the sixth coach in NCAA Division I history



and the eighth coach in NCAA history to reach the historic milestone.

After finishing second in the SEC Western Division, the Tigers advanced through the conference tournament to the championship game for the fifth-consecutive year.

The Tigers earned their sixth-consecutive trip to the NCAA Regionals, and completed the season ranked No. 15, the fourth consecutive top 15 ranking for LSU and fifth consecutive top 20 finish for Girouard.

In 2002, Girouard picked up her 100th win at LSU in just 119 games, the fastest Tiger coach to 100 victories in school history.

After sweeping all three of the SEC Championship titles and advancing to the NCAA Regional finals, she earned her second-straight SEC Coach of the Year honor. She has been named coach of the year by three separate conferences: the Southeastern Conference in 2001 and 2002, the Sun Belt in 2000 and the Southland in 1984, 1985 and 1987.

A fourth-consecutive Louisiana Sport Writer's Association Louisiana Coach of the Year honor followed for Girouard, the 11th state honor of her career.

In her first season at LSU, Girouard was able to accomplish something no other coach had been able to do. She led the Tigers to their first appearance in the WCWS with a victory over her former school, UL-Lafayette, in the NCAA Regional Championship game.

In the WCWS, the Tigers fell to Stanford in the first round, but bounced back to knock off Iowa and defending national champion Oklahoma before losing out to UCLA and finishing in a tie for third place nationally.

For their accomplishments, Girouard, DeFeo and Osterberg were named the NFCA National Coaching Staff of the Year. She was also named the Coach of the Year by the SEC and the LSWA. To her credit, she was named the National Coach of the Year in 1990 and 1993.

In her two decades as the Lady Cajuns' head coach, she built the team from the ground floor with no scholarships and a \$3,000 budget to one of the nation's perennial powers. She advanced her UL-Lafayette teams to the NCAA Regionals a total of 10 times, hosting on seven of those occasions.

Girouard was born in Broussard, La., and attended Comeaux High School. She earned a bachelor of science degree from USL in 1976 in health and physical education. During her college days, she played on the Lady Cajun volleyball team and was named the school's Female Athlete of the Year in 1976.

Following college, Girouard served as head coach at Lafayette High School where she began the softball program in 1977. In 1980, she coached at her alma mater, Comeaux High School, before beginning the USL softball program in 1981.

Girouard served a three-year term as the South Region Representative on the NCAA All-America Committee and served two, two-year stints on the NCAA South Regional ranking committee. She is currently a member of a six-person panel assembled by the Amateur Softball Association and the United States Olympic Committee to develop a set criteria for teaching hitting.

With a list of accomplishments and awards that speak for themselves, Girouard has proven that she can take her teams to the next level and be successful. Her guidance and leadership have carried her through 24 outstanding seasons and hopefully she will continue to build upon her past successes and reach the ultimate goal of bringing LSU its first national championship in softball.

## WINNINGEST HEAD SOFTBALL COACHES

### Winningest Active Division I Head Coaches

BY PERCENTAGE (minimum 5 years)

Rank	Coach, Team	Years	W-L-T	Pct.
1.	# Sue Enquist, UCLA	16	797-146-1	.845
2.	Mike Candrea, Arizona	18	982-191-0	.837
3.	JoAnne Graf, Florida State	21	1057-314-6	.770
4.	<b>Yvette Girouard, LSU</b>	<b>24</b>	<b>981-302-0</b>	<b>.765</b>
5.	Patty Gasso, Oklahoma	10	493-162-1	.752
6.	Lu Harris-Champer, Georgia	8	413-138-1	.749
7.	Margie Wright, Fresno State	25	1126-397-3	.739
8.	Carol Hutchins, Michigan	21	875-349-4	.714
9.	Patrick Murphy, Alabama	7	323-133-0	.708
10.	Joyce Compton, South Carolina	22	919-389-2	.702

# - Co-head coach with Sharron Backus for 1989-96

### BY VICTORIES

Rank	Coach, Team	Years	W-L-T	Pct.
1.	Margie Wright, Fresno State	25	1126-397-3	.739
2.	JoAnne Graf, Florida State	21	1057-314-6	.770
3.	Gayle Blevins, Iowa	25	1008-472-5	.680
4.	Mike Candrea, Arizona	18	982-191-0	.837
5.	<b>Yvette Girouard, LSU</b>	<b>24</b>	<b>981-302-0</b>	<b>.765</b>
6.	Joyce Compton, South Carolina	22	919-389-2	.702
7.	Linda Wells, Arizona State	30	884-653-1	.575
8.	Carol Hutchins, Michigan	21	875-349-4	.714
9.	Margo Jonker, Central Michigan	25	865-466-5	.649
10.	Elaine Sortino, Massachusetts	25	858-372-3	.697

### Winningest All-Time Division I Head Coaches

BY PERCENTAGE (minimum 10 years)

Rank	Coach, Team	Years	W-L-T	Pct.
1.	* # Sue Enquist, UCLA	16	797-146-1	.845
2.	* Mike Candrea, Arizona	18	982-191-0	.837
3.	# Sharron Backus, UCLA	22	840-167-3	.831
4.	* JoAnne Graf, Florida State	21	1057-314-6	.770
5.	<b>* Yvette Girouard, LSU</b>	<b>24</b>	<b>981-302-0</b>	<b>.765</b>
6.	* Margie Wright, Fresno State	25	1126-397-3	.739
7.	Mike McGovern, Illinois-Chicago	12	582-227-1	.719
8.	* Carol Hutchins, Michigan	21	875-349-4	.714
9.	Sandy Fischer, Oklahoma State	23	883-358-3	.711
10.	Judi Garman, Cal State Fullerton	20	913-374-4	.709

### BY VICTORIES

Rank	Coach, Team	Years	W-L-T	Pct.
1.	* Margie Wright, Fresno State	25	1126-397-3	.739
2.	* JoAnne Graf, Florida State	21	1057-314-6	.770
4.	* Gayle Blevins, Iowa	25	1008-472-5	.680
3.	* Mike Candrea, Arizona	18	982-191-0	.837
5.	<b>* Yvette Girouard, LSU</b>	<b>24</b>	<b>981-302-0</b>	<b>.765</b>
7.	* Joyce Compton, South Carolina	22	919-389-2	.702
6.	Judi Garman, Cal State Fullerton	20	913-374-4	.709
8.	Bill Galloway, Louisiana Tech	24	889-401-2	.689
10.	* Linda Wells, Arizona State	30	884-653-1	.575
9.	Sandy Fischer, Oklahoma State	23	883-358-3	.711

\* - Active coaches

# - Co-head coaches from 1989-96

## GIROUARD VS. ALL OPPONENTS

OPPONENT	W	L					
Adelphi	1	0	Houston	3	1	Portland State	1 0
Akron	0	2	Houston Baptist	12	0	Princeton	3 0
<b>Alabama</b>	<b>13</b>	<b>5</b>	<b>Illinois</b>	<b>2</b>	<b>1</b>	Rhode Island	2 0
Alabama A&M	1	0	Illinois State	6	1	Sam Houston State	13 8
Alcorn State	1	0	Illinois-Chicago	2	0	Samford	8 0
Arizona	1	6	<b>Indiana</b>	<b>2</b>	<b>1</b>	San Diego State	1 0
Arizona State	3	4	Indiana State	3	4	<b>Seton Hall</b>	<b>2 0</b>
<b>Arkansas</b>	<b>10</b>	<b>2</b>	Iowa	2	0	<b>South Carolina</b>	<b>30 6</b>
Arkansas State	6	0	Iowa State	0	2	South Florida	5 1
<b>Auburn</b>	<b>11</b>	<b>4</b>	Jackson State	5	0	Southeast Missouri State	2 0
Ball State	5	0	Jacksonville State	2	0	<b>Southeastern Louisiana</b>	<b>47 1</b>
<b>Baylor</b>	<b>7</b>	<b>4</b>	Jerry's Caterers	1	1	<b>Southern</b>	<b>1 0</b>
Bowling Green	3	0	Kansas	3	1	Southern Miss	39 3
Butler	2	0	Kent State	1	0	Southern Utah	1 0
Cal Poly	1	0	<b>Kentucky</b>	<b>12</b>	<b>0</b>	Southwest Missouri State	5 0
Cal State Fullerton	4	5	Lamar	17	0	St. Edward's	4 0
Cal State Northridge	3	4	Long Beach State	1	0	St. Louis	2 0
California	3	8	Long Island	1	0	St. Mary's	4 1
Campbell	2	0	Louisiana Tech	28	30	Stanford	0 3
Carthage	1	1	UL-Lafayette (1)	3	1	Stephen F. Austin	2 5
Centenary	38	1	UL-Monroe (2)	60	19	Stetson	1 0
Central Michigan	2	0	LSU	2	8	<b>Tennessee</b>	<b>11 6</b>
Central State	1	0	LSU-Alexandria	4	0	Tennessee-Chattanooga	1 1
Coastal Carolina	2	0	<b>Louisville</b>	<b>First Meeting</b>		Texas	1 3
Colorado State	2	0	Manhattan	1	0	Texas A&M	10 9
<b>Columbia</b>	<b>First Meeting</b>		Maryland	1	0	Texas A&M-Corpus Christi	6 0
Connecticut	3	0	Massachusetts	3	0	<b>Texas State (3)</b>	<b>12 1</b>
Cornell	1	0	<b>McNeese State</b>	<b>61</b>	<b>21</b>	Texas Tech	3 1
DePaul	7	4	Michigan	5	1	Texas-Arlington	13 4
Drake	1	0	Michigan State	2	0	Texas-San Antonio	5 1
East Carolina	2	0	Midwestern State	1	0	Toledo	0 2
East Tennessee State	2	0	Minnesota	3	1	Troy State	2 0
Eastern Illinois	3	0	<b>Mississippi State</b>	<b>19</b>	<b>5</b>	Tulsa	6 1
Eastern Kentucky	2	0	Missouri	0	1	UAB	1 0
Eastern Michigan	0	1	Nebraska	6	3	<b>UCF</b>	<b>First Meeting</b>
Eastern Oklahoma	1	0	New Mexico State	2	0	UCLA	1 10
Evansville	3	0	New Orleans	14	2	UC-Riverside	1 0
<b>Florida</b>	<b>12</b>	<b>4</b>	<b>Nicholls State</b>	<b>66</b>	<b>19</b>	UNC-Charlotte	2 0
Florida A&M	1	0	North Carolina	10	0	UNLV	6 3
Florida Atlantic	1	0	North Texas	5	1	Utah	4 3
Florida International	3	0	NE Oklahoma State	1	0	Utah State	1 0
Florida State	8	9	Northern Illinois	2	1	Villanova	1 0
<b>Fresno State</b>	<b>2</b>	<b>1</b>	Northwestern	1	1	Virginia	4 0
Furman	6	0	Northwestern State	61	11	Virginia Tech	1 0
George Mason	2	0	Notre Dame	1	2	<b>Washington</b>	<b>7 3</b>
<b>Georgia</b>	<b>12</b>	<b>4</b>	<b>Ohio</b>	<b>First Meeting</b>		Western Illinois	1 0
Georgia Southern	2	0	Ohio State	1	0	Western Kentucky	1 0
Georgia State	8	2	Oklahoma	14	3	Western Michigan	2 0
Georgia Tech	3	0	Oklahoma City	1	2	Wichita State	3 0
<b>Grambling State</b>	<b>8</b>	<b>0</b>	Oklahoma State	2	5	Winthrop	1 0
Hawai'i	1	0	<b>Ole Miss</b>	<b>16</b>	<b>0</b>	Wisconsin	2 2
Hill College	1	0	Oregon	1	2	<b>1 - Formerly Southwestern Louisiana</b>	
Hofstra	5	1	Oregon State	2	0	<b>2 - Formerly Northeast Louisiana</b>	
			Penn State	2	0	<b>3 - Formerly Southwest Texas</b>	

INTRO  
THIS IS **LSU**  
COACHES  
TIGERS  
OPPONENTS  
REVIEW  
HISTORY  
RECORDS  
**LSU**  
MEDIA

FIVE-TIME SEC CHAMPIONS

## Assistant Coaches

INTRO

THIS IS LSU

COACHES

TIGERS

OPPONENTS

REVIEW

HISTORY

RECORDS

LSU

MEDIA

FIVE-TIME SEC CHAMPIONS



### James DeFeo

**Associate Head Coach  
Fifth Year**

James DeFeo enters his first season as the associate head coach at LSU after four years as an assistant coach. It is also his sixth season under head coach Yvette Girouard after one year with her at UL-Lafayette.

Prior to joining Girouard's staff, DeFeo was a graduate assistant at Southern Miss in 1999 when the Golden Eagles became the first, first-year program to advance to the Women's College World Series.

Last season, he, Girouard and Lori Osterberg were named the National Fastpitch Coaches Association South Region Coaching Staff of the Year after leading the Tigers to their second WCWS appearance. The trio was also named the NFCA National Coaching Staff of the Year in 2001 after they led LSU to its first WCWS berth.

DeFeo's main duties include working with the hitters and the outfielders as well as recruiting, scouting and practice management. His work with Lori Osterberg and the Tiger hitters paid off last season as LSU ranked in the top 10 in the NCAA in batting average, in the top 15 in slugging percentage and home runs per game and in the top 35 in triples per game. The Tigers broke the school record and led the Southeastern Conference in home runs, while LSU ranked second in the league in batting average, runs scored, hits, triples and RBIs.

Individually, then-freshman Leslie Klein ranked in the top 10 in the SEC in every hitting category and ranked in the top 50 in the NCAA in slugging percentage, runs per game and RBIs per game. The Tigers had at least two players ranked in the top 10 in the SEC in every hitting category, including five of the top 10 individuals ranked in total bases.

In 2002, former Tiger All-American Trena Peel led the nation in triples, while breaking the LSU and SEC single-season records. With 14 triples, she was just two shy of the NCAA record.

In his first season at LSU the Tigers were second in the SEC and 12th nationally in batting average. LSU also led the league in scoring and finished ranked 16th nationally.

"James brings an incredible passion for studying hitters and molding players into knowledgeable offensive athletes," said Girouard. "I would describe him as passionate, dedicated, loyal and intelligent and he has an unwavering commitment to our student-athletes, our program and to his hitters."

At UL-Lafayette, DeFeo's team hit .310 and finished the season with a No. 22 national ranking and in the top 10 in hitting and scoring. His 1999 Southern Miss team finished the season ranked second nationally in batting and 10th in scoring. DeFeo was instrumental in helping to revive the Golden Eagle team after a six-year hiatus.

For nine years, he has served as sole proprietor and instructor of the All-American Softball Clinics in New Jersey, New York, Florida, Pennsylvania and Mississippi. DeFeo has coaching experience at nearly every level of fastpitch softball, including Under-12, Under-16, 18 and Under, and Women's Major. DeFeo also is a member of the National Fastpitch Coaches Association.

A native of New Jersey, DeFeo graduated from Rutgers University in 1996 with a bachelor's degree in sport management. He received his master's in sports administration from Southern Miss in 1999. His sister, Stephanie DeFeo, was a three-time All-American under Girouard at UL-Lafayette and is now the head coach at UNC Greensboro.

In 2000, DeFeo was married to the former Samantha Rock of Orlando, Fla. They have two daughters, Victoria, 2, and Zoe, who was born in October 2004.



### Lori Osterberg

**Assistant Coach  
Third Year**

An assistant for LSU during the 2001 season, Lori Osterberg rejoined the Tigers coaching staff in 2004 after two years as a teacher and softball coach at North Scott High School in Eldridge, Iowa, and now enters her third season at LSU.

One of head coach Yvette Girouard's former players, Osterberg brings collegiate playing experience to the Tiger coaching staff. At LSU, Osterberg works with the Tiger infield and hitters and serves as the recruiting coordinator.

Last season, she, Girouard and James DeFeo were named the National Fastpitch Coaches Association South Region Coaching Staff of the Year after leading the Tigers to their second WCWS appearance. The trio was also named the NFCA National Coaching Staff of the Year in 2001 after they led LSU to its first WCWS berth.

"We are absolutely ecstatic that Lori has rejoined our program," said Girouard. "She is the complete package in an assistant coach. She is a fantastic teacher and a great motivator."

Osterberg's main duties include working with the hitters and the infielders as well as recruiting and practice management. Her work with James DeFeo and the Tiger hitters paid off last season as LSU ranked in the top 10 in the NCAA in batting average, in the top 15 in slugging percentage and home runs per game and in the top 35 in triples per game. The Tigers broke the school record and led the Southeastern Conference in home runs, while LSU ranked second in the league in batting average, runs scored, hits, triples and RBIs.

Individually, then-freshman Leslie Klein ranked in the top 10 in the SEC in every hitting category and ranked in the top 50 in the NCAA in slugging percentage, runs per game and RBIs per game. The Tigers had at least two players ranked in the top 10 in the SEC in every hitting category, including five of the top 10 individuals ranked in total bases.

Her work with the LSU infield also paid off last season as defensively the Tigers led the SEC and ranked 36th in the NCAA in double plays turned.

In her first season at North Scott High School, Osterberg guided the softball program to the Iowa state championship in 2002. She then led her team to the state championship game in 2003. For her efforts she was named the East Iowa Regional Coach of the Year both seasons.

In 1999, Osterberg served as a student assistant under Girouard at ULL and graduated with a degree in secondary level special education. She then returned home to Iowa where she coached basketball, volleyball and softball and taught special education at North Scott High School for one year in 2000.

Osterberg was the starting shortstop for UL-Lafayette from 1994-97 and was a member of two Women's College World Series teams. While playing for the Lady Cajuns, she earned All-South Region honors and was a three-time All-Louisiana selection. She finished her collegiate career with a .336 batting average, 12 home runs and 44 doubles.

"Lori was the epitome of the term 'student-athlete'," said Girouard. "She was a joy to coach every day and is a bigger pleasure to associate with as a person on a daily basis in her role as an assistant coach. She is an individual who makes everyone around her better because of the quality person she is."



## Will Jones

**Assistant Strength & Conditioning Coordinator**

Will Jones enters his third year as full-time member of the LSU strength and conditioning staff after being promoted to assistant coordinator in the summer of 2002.

Jones, who graduated with a Master's of Science degree within the department of Kinesiology in May of 2002, served as a graduate assistant in the LSU weight room in 2000 and 2001.

Jones works with the LSU football program and is also responsible for developing and implementing strength and conditioning programs for the baseball and softball teams.

Jones holds certifications as a Certified Strength and Conditioning Specialist (CSCS) with the National Strength and Conditioning Association and is USA Track & Field certified at Level 1.

Jones graduated from UL-Lafayette in May of 1999 with a degree in Exercise Science. He was a defensive back on the Ragin' Cajun football team for four years.



## Melissa Reynaud

**Associate Sports Information Director/ Softball Contact**

Melissa Reynaud enters her fourth year on the LSU sports information staff as Associate SID in charge of the nationally recognized softball program. She is also in her third season as the primary contact for the women's volleyball program. Her 2004 LSU softball media guide was ranked third in the nation.

Reynaud, 28, is a Marksville, La., native and a 1997 graduate of LSU in Mass Communications. Prior to coming to LSU, Reynaud was the assistant SID at Northwestern State University in Natchitoches. At NSU, she was the primary media contact for the women's basketball, soccer and softball teams and assisted with the other 11 sports including the NCAA Tournament men's basketball team and Division I-AA football team.

Prior to that, Reynaud worked as an intern at Ole Miss. During her year in Oxford, she worked primarily with the volleyball and men's and women's track and field programs while assisting with football and both basketball teams.

Reynaud began her career at Northwestern State where she was a graduate assistant for two years while earning a master's degree in sports administration.



## Riana Burke

**Graduate Assistant Athletic Trainer**

Riana Burke begins her second season with the LSU Athletic Training Department as a graduate assistant primarily in charge of handling the training for the softball team.

Burke is a Robbinsdale, Minn., native and a graduate of the University of Minnesota at Duluth with a Bachelors of Science degree in Exercise Science with an emphasis on Athletic Training and a coaching minor. While with the Bulldogs, she worked for five years in their athletic training department.

Burke is currently pursuing her masters of science degree from LSU in motor behavior.

### SUPPORT STAFF

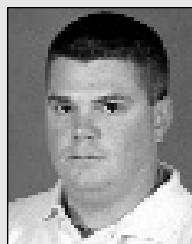

**Brian Jones**  
Manager



**Robert Parker**  
Manager



**Shana Laurent**  
Manager



**Erin Bolin**  
Student Trainer



## THE DIAMOND BACKERS

The LSU Softball Diamond Backers is a booster club of softball families and fans that support the Tigers not only with financial contributions, but also with their loyal attendance and support at each game. The Diamond Backers' donations help to insure that LSU remains among the elite college softball programs. The contributions are used to help upgrade softball facilities, purchase equipment and enhance student-athlete and coaching needs.

*For more information concerning the Diamond Backer organization, please call (225) 578-3947*

### GRAND SLAM

Casey & Amy Duhon  
Leslie Godchaux  
Rich & Joanne Roessner

### DIAMOND MEMBERS

Andrea Babin  
Daniel Bourque, M.D.  
John Burke  
Laurie Davidson  
Dean Flanner  
Rose Mary Girouard  
Bridgette Greer  
Steve & Sue Hobbs  
Pastime Restaurant

### GOLD MEMBERS

Gail & Sam Bass  
Fran & Bill Beck  
Ralph Bender  
Dean Blanchard  
J.C. (Sonny) Gilbert  
Lynn & Davis Gueymard  
Kent Lowe  
Cindy McVeagh

Paul Neumann, D.D.S.

Varsity Sports  
Gen. Ron Richard  
Todd & Mary Sluss  
Dream Silk Screens

### PURPLE MEMBERS

Bobby & Sylvia Atkins  
Mary Benson  
Barry & Rita Blair  
Kim Boudreaux  
Mr. & Mrs. Kevlin Braun  
Mike & Becky Brice  
Betty Brousseau  
Prent & Beth Castle  
Lawrence & Cheryl Delahoussaye  
Janice & Billy Guitreau  
Nelwyn Greer  
Richard & Mona Hudson  
Connie Koury  
Alfred Lamson  
Linake & Leora Romero  
Barbara Sevier  
Denis & Elaine Webre  
Allen & Adrienne Wolfert

### BASE MEMBERS

Catherine Blackburn  
Beth M. Boulet  
Bernie, Jessica & Jacob Braun  
Ronnie & Karen Braun  
Tisa Broussard  
Nancy Conravey  
Mary Ann Fontenot  
Edward Girouard  
Kentry & Kimberly Henderson  
Kerry, Paula & Emily Jolly  
Maxine Marionneaux  
Beazie Maurin  
Maureen & Allison McCullough  
Carol Lee Moore  
Ed & Becky Richardson  
Beth Tope  
The Ziober Family





# **MEET THE TIGERS**

**2005 LSU SOFTBALL MEDIA GUIDE**

## #55 Lauren Castle

INTRO

THIS IS LSU

COACHES

TIGERS

OPPONENTS

REVIEW

HISTORY

RECORDS

LSU

MEDIA

## Designated Player/Outfield

Junior • I Letter

L-R • 5-II

Lafayette, La.

Comeaux HS

UL-Lafayette



- 2004 Easton Third-Team All-American
- 2004 NCAA Region 3 All-Tournament Team
- 2004 NFCA First-Team All-South Region
  - 2004 Second-Team All-SEC
  - 2004 First-Team All-Louisiana
- 2004 SEC Hitter of the Week (March 1)
- 2004 Louisiana Hitter of the Week (April 20)
- 2004 NFCA Leadoff Classic All-Tournament Team
- 2004 Tiger Classic All-Tournament Team



## SOPHOMORE SEASON (2004)

Played in all 69 games, starting 67 ... Named a third-team All-American by Easton ... Member of the NCAA Region 3 All-Tournament Team ... Named a first-team All-South Region selection ... A first-team All-Louisiana selection at designated player ... Earned second-team All-SEC honors as a designated/utility player ... Named the SEC Hitter of the Week on March 1 after hitting .435 in the NFCA Leadoff Classic with a double, a home run, six RBIs and six runs scored ... Earned Louisiana Hitter of the Week honors on April 20 after hitting .636 against Ole Miss with a stolen base, an RBI and four runs scored ... Member of the NFCA Leadoff Classic and Tiger Classic All-Tournament

teams ... Ranked fifth in the SEC in batting average, seventh in runs scored and eighth in total bases ... Led the team in batting on the season, hitting for a .367 average ... Tied for the fourth most single-season multiple-hit games with 24 ... Had five, three-hit games on the season ... Recorded the third-longest hitting streak in LSU history at 13 games ... Tied the LSU single-game record for walks twice with three (vs. Georgia and Ole Miss) ... Knocked in the game-winning run on a walk-off single in the 10th inning against No. 15 South Carolina ... Ranked third on the team in hits and runs scored and fourth in RBIs ... Against Nicholls State, recorded a season-best five RBIs ... Recorded her first of four home runs on the season against Florida Atlantic ... Went 1-0 in one appearance in the circle.

## FRESHMAN SEASON (UL-LAFAYETTE, 2003)

Played in 55 games, starting 50 ... Helped the Lady Cajuns as they made a trip to the Women's College World Series ... Batted .248, ranking sixth on the team ... Recorded two doubles, a triple and three home runs on the season with 17 RBIs ... Knocked in the game-winning run in a 2-1 win over Western Kentucky in the Sun Belt Conference Tournament ... Went 6-for-10 with three runs scored and four RBIs in four-game conference sweep of New Mexico State ... Recorded an RBI double in 2-0 win over nationally ranked Alabama.

## HIGH SCHOOL

Helped Comeaux High School to two district championships and two state runner-up finishes ... Named the Class 5A state Most Valuable Player twice ... Selected the district MVP twice ... A first-team all-state and all-Acadiana selection twice ... As a member of the Louisiana Gold summer league team, was a first-team All-American.

## PERSONAL

Full name is Lauren Elizabeth Castle ... Parents are Beth and Prent Castle ... Has two brothers, Chip (23) and Walker (5) ... Majoring in general studies ... Born on Dec. 30, 1983, in Vicksburg, Miss.



## CASTLE'S CAREER STATISTICS

YEAR	AVG	GP-GS	AB	R	H	2B	3B	HR	RBI	TB	SLG%	BB	HBP	SO	GDP	OB%	SF	SH	SB-ATT	PO	A	E	FLD%
2004	.367	69-67	218	47	80	8	1	4	38	102	.468	19	0	44	0	.414	2	5	3-4	3	0	1	.750
<b>TOTALS</b>	<b>.367</b>	<b>69-67</b>	<b>218</b>	<b>47</b>	<b>80</b>	<b>8</b>	<b>1</b>	<b>4</b>	<b>38</b>	<b>102</b>	<b>.468</b>	<b>19</b>	<b>0</b>	<b>44</b>	<b>0</b>	<b>.414</b>	<b>2</b>	<b>5</b>	<b>3-4</b>	<b>3</b>	<b>0</b>	<b>1</b>	<b>.750</b>

YEAR	ERA	W-L	APP	GS	CG	SHO/CBO	SV	IP	H	R	ER	BB	SO	2B	3B	HR	AB	B/AVG.	WP	HBP	BK	SFA	SHA
2004	4.67	1-0	1	1	0	0/0	0	3.0	1	3	2	2	4	0	0	0	12	.083	1	1	0	0	0
<b>TOTALS</b>	<b>4.67</b>	<b>1-0</b>	<b>1</b>	<b>1</b>	<b>0</b>	<b>0/0</b>	<b>0</b>	<b>3.0</b>	<b>1</b>	<b>3</b>	<b>2</b>	<b>2</b>	<b>4</b>	<b>0</b>	<b>0</b>	<b>0</b>	<b>12</b>	<b>.083</b>	<b>1</b>	<b>1</b>	<b>0</b>	<b>0</b>	<b>0</b>

# #9 Lauren Delahoussaye

**Third Base**

**Junior • 2 Letters**

**R-R • 5-5**

**Lafayette, La.**

**Teurlings Catholic HS**



- 2004 NFCA First-Team All-South Region
- 2004 Second-Team All-SEC
- 2004 First-Team All-Louisiana
- 2004 Louisiana Hitter of the Week (March 30)
- 2004 Purple & Gold Challenge All-Tournament Team

## SOPHOMORE SEASON (2004)

Played and started all 69 games ... Named a first-team All-South Region selection ... Member of the All-SEC second team and All-Louisiana first team ... Earned Louisiana Hitter of the Week honors on March 30 after hitting .556 against Alabama with two home runs, six RBIs and three runs scored ... Member of the Purple & Gold Challenge All-Tournament team after hitting .588 with two doubles, a home run, five RBIs and nine runs scored ... Ranked 10th in the SEC in total bases, tied for 11th in home runs and tied for fourth in sacrifice flies ... Ranked in the top five on the team in slugging percentage, runs scored, hits, RBIs, doubles and home runs ... Recorded

17 multiple-hit games, including four, three-hit games ... Had 12 multiple-RBI games, including three, three-RBI games ... Recorded a career-best seven-game hitting streak ... Tied the LSU single-game record with three walks vs. Alabama.

## FRESHMAN SEASON (2003)

Played in 36 games, starting 12 ... Knocked in the game-winning run in the bottom of the ninth inning in a 1-0 win over Tennessee in the SEC Tournament ... Also knocked in what proved to be the game-winning run in the fifth inning against Florida in the SEC Tournament ... Went 3-for-4 with three runs scored in a double-header sweep of Jackson State ... Recorded her first hit with an RBI against Jackson State in the Purple & Gold Challenge ... Tied for the team lead with a pair of sacrifice flies.

## HIGH SCHOOL

2002 Gatorade Circle of Champions softball player of the year in Louisiana ... Member of Who's Who Among the Nation's Top Athletes ... 2002 Louisiana High School All-Star Game West Most Valuable Player ... Three-time member of the all-state first team ... Three-time first-team All-Acadiana selection ... Named to the all-district team all four years of high school ... Led Teurlings Catholic to state championships in 2000 and 2001 ... As a senior, she hit .463 with five home runs, 15 doubles, two triples and 33 RBIs ... Never hit below .400 in high

school ... Hit over .500 for her career with the Louisiana Reflections travel ball team ... Earned four academic letters ... Member of the National Honor Society and Beta Club ... President of the Student Body ... Voted prom queen ... Earned the United States Marine Corps Scholastic Excellence Award ... Carried a 4.0 overall grade point average.

## PERSONAL

Full name is Lauren Renee' Delahoussaye ... Parents are Lawrence and Cheryl Delahoussaye ... Has one sister, Lindsay, and one brother, Jacob ... Majoring in mass communications ... Was born in Lafayette, La., on March 13, 1984.



## DELAHOUSSEY'S CAREER STATISTICS

YEAR	AVG	GP-GS	AB	R	H	2B	3B	HR	RBI	TB	SLG%	BB	HBP	SO	GDP	OB%	SF	SH	SB-ATT	PO	A	E	FLD%
2003	.224	36-12	49	6	11	0	0	0	8	11	.224	8	0	6	1	.322	2	1	0-0	3	2	1	.833
2004	.289	69-69	211	38	61	12	0	9	40	100	.474	18	2	23	4	.346	3	3	5-5	127	98	26	.896
<b>TOTALS</b>	<b>.277</b>	<b>105-81</b>	<b>260</b>	<b>44</b>	<b>72</b>	<b>12</b>	<b>0</b>	<b>9</b>	<b>48</b>	<b>111</b>	<b>.427</b>	<b>26</b>	<b>2</b>	<b>29</b>	<b>5</b>	<b>.341</b>	<b>5</b>	<b>4</b>	<b>5-5</b>	<b>130</b>	<b>100</b>	<b>27</b>	<b>.895</b>

- INTRO
- THIS IS LSU
- COACHES
- TIGERS**
- OPPONENTS
- REVIEW
- HISTORY
- RECORDS
- LSU
- MEDIA

# #12 Camille Harris

**Outfield**

**Junior • 2 Letters**

**R-R • 5-1**

**Hendersonville, Tenn.**

**Beech HS**



- 2004 Women's College World Series All-Tournament Team
- 2004 NCAA Region 3 All-Tournament Team
- 2004 Second-Team All-Louisiana
- 2004 Louisiana Hitter of the Week (April 27)
- 2003 Second-Team All-SEC
- 2003 First-Team All-Louisiana
- 2003 Louisiana Hitter of the Week (April 29)



## SOPHOMORE SEASON (2004)

Played and started all 69 games ... Named to the Women's College World Series All-Tournament Team after hitting .313 with a double, two RBIs and three stolen bases ... Was a member of the NCAA Region 3 All-Tournament team after going .364 with a double, a home run, an RBI and four runs scored ... Was a second-team All-Louisiana selection ... Earned Louisiana Hitter of the Week honors on April 27 after hitting .500 with two home runs, six RBIs and two runs scored in two games against No. 19 Auburn ... Ranked fourth in the SEC in triples and sixth in the league in stolen bases ... Ranked in the top five on the team in batting aver-

age, slugging percentage, on base percentage, runs scored, RBIs, triples, home runs, walks and stolen bases ... Recorded nine multiple-hit and multiple-RBI games, including four games with three or more RBIs, on the season ... Ranks fifth in career triples in LSU history ... Ranks in the top 10 in career stolen bases in LSU history.

## FRESHMAN SEASON (2003)

Played in 48 games, starting 35 ... Missed the final 15 games of the season with a broken arm suffered in the first game of the series against Auburn ... Finished the season with a three-game hitting streak ... Was named to the All-SEC second team ... Was a first-team All-Louisiana selection ... Named Louisiana Hitter of the Week on April 29 ... Led the team and ranked seventh in the SEC in slugging percentage ... Also led the team in batting average and on-base percentage ... Ranked second on the team in triples, third in stolen bases and fourth in home runs ... Recorded nine multiple-hit and seven multiple-RBI games ... Tied the LSU single-game records for hits (4) and RBIs (6) against Southern Miss ... Went 4-for-5 with a home run, four RBIs and three runs scored in a doubleheader sweep of Jackson State.

## HIGH SCHOOL

Helped Beech HS to the 2001 Class 3A state championship ... 2001 all-state selection ... Four-time member of the all-district team ... Selected to the All-Sumner County

team for four years ... Led Beech to Region and District titles in 1999, 2000, 2001 and 2002 ... Her summer league teams won four Tennessee state titles and two national titles ... Won the 1996 Wheaties "Sweetest Swing" in America contest ... Three-time member of Who's Who Among American High School Students.

## PERSONAL

Full name is Camille Patrice Harris ... Parents are Angela and Gary Harris ... Has a sister, Britney ... Majoring in communications studies ... Her father played in the Canadian Football League ... Born on July 31, 1984, in Bakersfield, Calif.



## HARRIS' CAREER STATISTICS

YEAR	AVG	GP-GS	AB	R	H	2B	3B	HR	RBI	TB	SLG%	BB	HBP	SO	GDP	OB%	SF	SH	SB-ATT	PO	A	E	FLD%
2003	.337	48-35	98	26	33	3	2	6	29	58	.592	11	1	18	1	.409	0	5	9-12	14	2	0	1.00
2004	.303	69-69	175	45	53	6	4	7	37	88	.503	27	4	31	0	.402	3	3	24-27	32	1	1	.971
<b>TOTALS</b>	<b>.315</b>	<b>117-104</b>	<b>273</b>	<b>71</b>	<b>86</b>	<b>9</b>	<b>6</b>	<b>13</b>	<b>66</b>	<b>146</b>	<b>.535</b>	<b>38</b>	<b>5</b>	<b>49</b>	<b>1</b>	<b>.404</b>	<b>3</b>	<b>8</b>	<b>33-39</b>	<b>46</b>	<b>3</b>	<b>1</b>	<b>.980</b>

# #3 Stephanie Hill

**First Base**  
**Junior • 2 Letters**  
**R-R • 5-8**  
**Harahan, La.**  
**Dominican HS**



- 2004 NFCA Second-Team All-South Region
- 2004 First-Team All-Louisiana
- 2004 Louisiana Hitter of the Week (March 2)
- 2004 Purple & Gold Challenge Most Valuable Player
- 2004 NFCA Leadoff Classic All-Tournament Team
- 2004 First-Team Academic All-District
- 2004 SEC Academic Honor Roll



## SOPHOMORE SEASON (2004)

Played in 68 games, starting 67 ... Had a breakout year as a sophomore after walking on as a freshman and seeing limited action ... Named a second-team All-South Region and a first-team All-Louisiana selection ... Member of the NFCA Leadoff Classic All-Tournament team after hitting .350 with two home runs, four RBIs and two runs scored ... Named the Purple & Gold Challenge MVP after hitting .450 with three doubles, a home run, 11 RBIs and nine runs scored ... Was first Louisiana Hitter of the Week for 2004, which was awarded to the Hitter of the Month from Feb., after hitting .459 to open the season with six home runs, five doubles, 22 RBIs and 14 runs scored ... Broke the LSU consecutive games hitting streak with a 15-game streak between Feb. 13 and Feb. 29 ... Recorded the second-most single-season home runs in LSU history with 13 ... Ranked in the top 10 in the

SEC in slugging percentage, RBIs, home runs and total bases ... Recorded the fourth-most multiple-RBI games in LSU history with 13 ... Ranks third in single-season RBIs in school history with 54 ... Tied the single-game RBI record with seven against Nicholls State ... Tied the single-game walks record with three against Alabama ... All three of those walks were intentional and set the single-game intentional walks record ... Knocked in what proved to be the game-winning run in the 10th inning against No. 22 Baylor in the NCAA Regionals ... Also an outstanding student and was named to the CoSIDA Academic All-District first-team and the SEC Academic Honor Roll.

## FRESHMAN SEASON (2003)

Walked onto the team to play in 22 games ... Used mostly as a pinch runner ... Did not record a hit in five at-bats ... Scored three runs ... Was on base in three of her eight plate appearances ... Scored a run in LSU's 3-1 season-opening win over Stephen F. Austin in the Tiger Classic ... Scored a run in the Tigers' 2-0 win over Auburn.

## HIGH SCHOOL

Earned four letters in basketball and three in softball and track at Dominican High School ... Helped her team to three district championships in 1999, 2000 and 2001 ... Named to the all-district team in 2000 and 2001 ... An all-metro New Orleans selection in 2001 ... The 2001 team captain ...

Basketball team won district championships in 1999 and 2000 ... Was the 2001 Clarion Herald Girl's Athlete of the Year ... Selected the 2000 Dominican Athlete of the Year by the Times-Picayune ... Holds the school record for career points scored in basketball ... Was the salutatorian of her graduating class ... Recognized as a National Merit Finalist ... WWL-TV and McDonald's A+ Athlete.

## PERSONAL

Full name is Stephanie Anne Hill ... Parents are Stephen and Cynthia Hill ... Has a brother, Mark (19) and a sister, Claire (13) ... Majoring in political science and plans to attend law school ... Born on Nov. 5, 1983, in New Orleans, La.



## HILL'S CAREER STATISTICS

YEAR	AVG	GP-GS	AB	R	H	2B	3B	HR	RBI	TB	SLG%	BB	HBP	SO	GDP	OB%	SF	SH	SB-ATT	PO	A	E	FLD%
2003	.000	22-0	5	3	0	0	0	0	0	0	.000	1	1	3	0	.286	0	0	0-0	0	0	0	.000
2004	.325	68-67	206	37	67	6	0	13	54	112	.544	19	3	37	0	.389	1	6	3-4	343	14	9	.975
<b>TOTALS</b>	<b>.318</b>	<b>90-67</b>	<b>211</b>	<b>40</b>	<b>67</b>	<b>6</b>	<b>0</b>	<b>13</b>	<b>54</b>	<b>112</b>	<b>.531</b>	<b>20</b>	<b>4</b>	<b>40</b>	<b>0</b>	<b>.386</b>	<b>1</b>	<b>6</b>	<b>3-4</b>	<b>343</b>	<b>14</b>	<b>9</b>	<b>.975</b>

## #10 Kristen Hobbs

**Catcher**

**Sophomore • I Letter**

**R-R • 5-5**

**Royal Palm Beach, Fla.**

**Royal Palm Beach HS**



season ... Hit .365 her senior season with 15 RBIs and 17 runs scored ... Was a four-time All-Palm Beach County and all-area selection ... Was her team captain her senior season ... Scored both runs in a 2-1 victory over Palm Beach Gardens in the district final ... Helped her team to its first district championship in 2002, before they were defeated by the eventual state champion in the regional quarterfinals ... Her team made four consecutive trips to the state tournament ... Was a member of the National Honor Society and Beta Club ... Voted

Student Body President her senior year ... Member of the student council all four years ... Was a Girl's State nominee and Wendy's High School Heisman selection ... Selected as a Safe School Ambassador and a Hobby Award Alternate ... Earned the Principle's Award for Academic Excellence ... Voted Homecoming Queen.

### PERSONAL

Full name is Kristen Nichole Hobbs ... Parents are Sue and Steven Hobbs ... Has one brother, Steven (28) ... Born on Oct. 23, 1984, in West Palm Beach, Fla.

### FRESHMAN SEASON (2004)

Played in 34 games, starting 19 ... Played 26 games behind the plate ... Also stepped in to play two games at third base during the Ole Miss series when Julie Wiese was injured ... Committed only two errors in 162 chances for a .988 fielding percentage ... Hit her first collegiate home run in her second collegiate game, against Illinois in the Tiger Classic ... Had a pair of multiple hit games (vs. Alabama A&M and Nicholls State) ... Recorded a pair of doubles in the fourth inning against Nicholls State ... Scored the game-winning run in the top of the 10th inning at Ole Miss.

### HIGH SCHOOL

Was a four-year letterwinner in softball and a three-year letterwinner in volleyball at Royal Palm Beach High School ... Her team finished ranked 10th in the state her senior



### HOBBS' CAREER STATISTICS

YEAR	AVG	GP-GS	AB	R	H	2B	3B	HR	RBI	TB	SLG%	BB	HBP	SO	GDP	OB%	SF	SH	SB-ATT	PO	A	E	FLD%
2004	.218	34-19	55	11	12	3	0	1	5	18	.327	7	1	12	0	.313	1	1	1-3	132	28	2	.988
<b>TOTALS</b>	<b>.218</b>	<b>34-19</b>	<b>55</b>	<b>11</b>	<b>12</b>	<b>3</b>	<b>0</b>	<b>1</b>	<b>5</b>	<b>18</b>	<b>.327</b>	<b>7</b>	<b>1</b>	<b>12</b>	<b>0</b>	<b>.313</b>	<b>1</b>	<b>1</b>	<b>1-3</b>	<b>132</b>	<b>28</b>	<b>2</b>	<b>.988</b>



# #6 Leslie Klein

**Outfield**  
**Sophomore • I Letter**  
**L-L • 5-6**  
**Sunrise, Fla.**  
**South Plantation HS**



- 2004 NFCA Third-Team All-American
- 2004 Easton Second-Team All-American
- 2004 NCAA Region 3 All-Tournament Team
- 2004 NFCA Second-Team All-South Region
  - 2004 First-Team All-SEC
  - 2004 SEC All-Freshman Team
  - 2004 SEC All-Tournament Team
  - 2004 First-Team All-Louisiana
- 2004 Louisiana Hitter of the Week (March 16)
- 2004 Purple & Gold Challenge All-Tournament Team
- 2004 SEC Academic Honor Roll



## FRESHMAN SEASON (2004)

Played and started in all 69 games ... Named an NFCA third-team All-American and an Easton second-team All-American ... Member of the NCAA Region 3 All-Tournament team ... Named a second-team All-South Region selection ... A first-team All-SEC and All-Louisiana selection ... Member of the SEC All-Freshman team ... Named the Louisiana Hitter of the Week on March 16 after hitting .500 with a double, a home run, four RBIs and two runs scored ... Member of the Purple & Gold Challenge All-Tournament team after hitting .563 with a double, three triples, two home runs, 11 RBIs and nine runs scored ... Broke the LSU single-season records for home runs (14) and total bases (153) ... Led the team and recorded the second-most RBIs (58)

and doubles (19) in LSU history ... Ranked 27th in the NCAA in RBIs per game ... Ranked 46th in the NCAA in runs per game ... Ranked 50th in the NCAA in slugging percentage ... Ranked in the top 10 in the SEC in batting average, slugging percentage, runs scored, hits, RBIs, doubles, triples, home runs and tied for the league lead in total bases ... Recorded the second-most multiple-RBI games in school history with 15 ... Recorded the eighth-most multiple-hit games in school history with 22 ... Tied the LSU consecutive games hitting streak with a 15-game streak between March 24 and April 21 ... Broke the LSU single-game record for RBIs with seven against Alcorn State ... Tied the LSU single-game record for walks with three against Nicholls State ... Tied the LSU single-game record for triples with two against Alcorn State ... Knocked in the game-winning run against No. 4 Washington ... Member of the SEC Academic Honor Roll.

## REDSHIRT SEASON (2003)

Received a redshirt year after tearing the anterior cruciate ligament (ACL) in her knee in preseason drills.

## HIGH SCHOOL

Earned four letters in softball, three in volleyball, three in flag football and two in basketball at South Plantation High School ... Softball and volleyball teams each earned district titles ... Was a two-time first-team all-state selection ... Named to the all-

county team for three consecutive years ... Was the team Most Valuable Player as a junior and senior ... Never hit below .450 in her four seasons ... Hit her career-high .523 as a senior with three home runs, 22 RBIs, 23 runs scored and 20 stolen bases ... Played in the BCAA All-Star game.

## PERSONAL

Full name is Leslie Ilene Klein ... Parents are Steven and Cecile Klein ... Has one brother, Michael, and one sister, Nicole ... Maintained a 3.8 grade point average in high school with honors classes ... Majoring in biological sciences ... Born on Sept. 10, 1983, in Hollywood, Fla.



## KLEIN'S CAREER STATISTICS

YEAR	AVG	GP-GS	AB	R	H	2B	3B	HR	RBI	TB	SLG%	BB	HBP	SO	GDP	OB%	SF	SH	SB-ATT	PO	A	E	FLD%
2004	.355	69-69	231	54	82	19	5	14	58	153	.662	15	1	27	0	.394	2	3	14-16	112	2	3	.974
<b>TOTALS</b>	<b>.355</b>	<b>69-69</b>	<b>231</b>	<b>54</b>	<b>82</b>	<b>19</b>	<b>5</b>	<b>14</b>	<b>58</b>	<b>153</b>	<b>.662</b>	<b>15</b>	<b>1</b>	<b>27</b>	<b>0</b>	<b>.394</b>	<b>2</b>	<b>3</b>	<b>14-16</b>	<b>112</b>	<b>2</b>	<b>3</b>	<b>.974</b>

# #1 Emily Turner

**Pitcher**

**Sophomore • I Letter**

**R-R • 5-II**

**Chula Vista, Calif.**

**Bonita Vista HS**

• 2004 SEC All-Freshman Team

• 2004 SEC Freshman Academic Honor Roll



## FRESHMAN SEASON (2004)

Made 28 appearances, going 18-5 ... Was named to the SEC All-Freshman team ... Ranked in the top 10 in the SEC in earned run average and wins ... Threw nine complete-game shutouts on the season ... Posted four wins over nationally ranked teams, including three wins over top 10 teams ... Threw a one-hit shutout against Ohio State in the NFCA Leadoff Classic ... Also threw a one-hit shutout against No. 19 Auburn to clinch the SEC Western Division title ... Threw three, two-hitters on the season ... Struck out a season-best 10 batters



against No. 15 South Carolina ... Also started five games at designated player and two games at third base ... Hit .217 in 23 appearances at the plate ... Went 2-for-3 with a double, two RBIs and three runs scored against Southern Miss ... Drew a crucial walk while batting for an injured Julie Wiese against No. 7 Alabama as the Tigers rallied for a come-from-behind win.

## HIGH SCHOOL

Earned four letters in softball, three in basketball, two in field hockey and one in volleyball ... 2002 second-team All-American ... 2003, 2002 first-team all-state selection ... 2002 Mesa League Pitcher of the Year ... 2003, 2002 All-CIF first team selection ... 2003, 2002 Zone Athlete of the Year ... Team ranked as high as No. 1 nationally in 2003 ... Led her team to the 2002 and 2003 league championships ... 2001, 2000 All-Western League selection at University of San Diego HS ... 2000, 2001 league champions and CIF Division III champions ... Member of the California Cruisers team that won the 14-under national championship ... Set school records for runs scored as a freshman and sophomore ... Recorded a 26-game hitting streak in 2000 ... Posted a 25-2-1 pitching record from 2002-03 ... Allowed only seven earned runs with 109 K's in 2002 ... 2003 All-Academic Team



Captain for San Diego County ... Four-time recipient of Honor Roll First Honors ... Wendy's High School Heisman Award for Bonita Vista HS ... Pepsi Athletic Excellence Award ... 2003, 2002 Who's Who Among America's High School Athletes.

## PERSONAL

Full name is Emily Susano Turner ... Parents are Thomas and Lydia Turner ... Has one brother, William (17) ... Plans to major in accounting ... Born on Aug. 28, 1985, in Honolulu, Hawaii.

## TURNER'S CAREER STATISTICS

YEAR	AVG	GP-GS	AB	R	H	2B	3B	HR	RBI	TB	SLG%	BB	HBP	SO	GDP	OB%	SF	SH	SB-ATT	PO	A	E	FLD%
2004	.217	12-7	23	5	5	1	0	0	2	6	.261	5	0	4	0	.357	0	0	0-0	14	30	2	.957
<b>TOTALS</b>	<b>.217</b>	<b>12-7</b>	<b>23</b>	<b>5</b>	<b>5</b>	<b>1</b>	<b>0</b>	<b>0</b>	<b>2</b>	<b>6</b>	<b>.261</b>	<b>5</b>	<b>0</b>	<b>4</b>	<b>0</b>	<b>.357</b>	<b>0</b>	<b>0</b>	<b>0-0</b>	<b>14</b>	<b>30</b>	<b>2</b>	<b>.957</b>

YEAR	ERA	W-L	APP	GS	CG	SHO/CBO	SV	IP	H	R	ER	BB	SO	2B	3B	HR	AB	B/AVG.	WP	HBP	BK	SFA	SHA
2004	1.67	18-5	28	23	18	9/0	0	151.1	139	43	36	30	108	16	1	7	582	.239	3	3	1	1	13
<b>TOTALS</b>	<b>1.67</b>	<b>18-5</b>	<b>28</b>	<b>23</b>	<b>18</b>	<b>9/0</b>	<b>0</b>	<b>151.1</b>	<b>139</b>	<b>43</b>	<b>36</b>	<b>30</b>	<b>108</b>	<b>16</b>	<b>1</b>	<b>7</b>	<b>582</b>	<b>.239</b>	<b>3</b>	<b>3</b>	<b>1</b>	<b>1</b>	<b>13</b>

# #19 Lauren Uhle

- INTRO
- THIS IS LSU
- COACHES
- TIGERS**
- OPPONENTS
- REVIEW
- HISTORY
- RECORDS
- LSU
- MEDIA

**Utility**  
**Sophomore • I Letter**  
**R-R • 5-2**  
**Harahan, La.**  
**John Curtis HS**

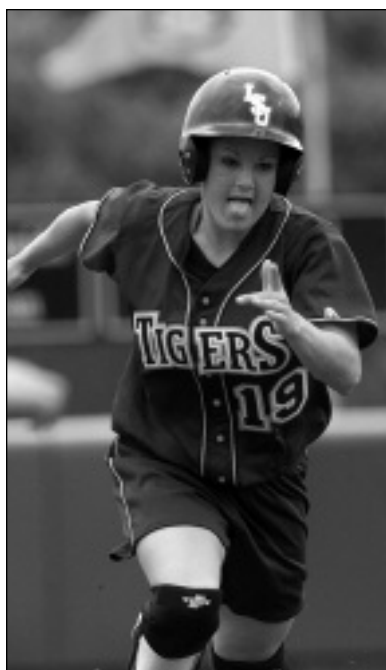

## FRESHMAN SEASON (2004)

Played in 47 games ... Saw most action as a pinch runner ... Played in the field at short-stop in one game ... Went 0-for-2 at the plate on the year ... Scored 20 runs, including what proved to be the game winning run in a come-from-behind win at Kentucky ... Was a perfect 3-for-3 in stolen bases ... Recorded one assist in the field against Alcorn State.

## HIGH SCHOOL

Earned four letters in softball and one in volleyball while attending John Curtis High

School from 2002-2003 and Dominican High School from 2000-2001 ... Helped her team to back-to-back district championships at John Curtis in 2002 and 2003 ... Team won the state championship her senior season ... Was named to the all-state team in 2003 at second base ... Participated in the 2003 Louisiana High School Coaches Association All-Star Game ... Won the John Curtis Golden Glove Award as a junior with a .954 fielding percentage and again as a

senior with a .907 percentage ... Set a school record with 28 stolen bases as a junior ... Recorded 95 stolen bases while in high school ... High .350 as a senior and a career-best .430 as a freshman ... Never hit below .324 in high school ... In 2002 her volleyball team also won the district title and finished as the state runners-up.

## PERSONAL

Full name is Lauren Rae Uhle ... Parents are Matthew and Diane Uhle ... Has one sister, Christina (12) ... Is undecided on a major ... Born on Sept. 30, 1985, in New Orleans, La.



## UHLE'S CAREER STATISTICS

YEAR	AVG	GP-GS	AB	R	H	2B	3B	HR	RBI	TB	SLG%	BB	HBP	SO	GDP	OB%	SF	SH	SB-ATT	PO	A	E	FLD%
2004	.000	47-0	2	20	0	0	0	0	0	0	.000	0	0	1	0	.000	0	0	2-2	0	1	0	1.00
<b>TOTALS</b>	<b>.000</b>	<b>47-0</b>	<b>2</b>	<b>20</b>	<b>0</b>	<b>0</b>	<b>0</b>	<b>0</b>	<b>0</b>	<b>0</b>	<b>.000</b>	<b>0</b>	<b>0</b>	<b>1</b>	<b>0</b>	<b>.000</b>	<b>0</b>	<b>0</b>	<b>2-2</b>	<b>0</b>	<b>1</b>	<b>0</b>	<b>1.00</b>

## #00 Quinlan Duhon

**Outfield**

**Freshman • High School**

**R-R • 5-6**

**Youngsville, La.**

**St. Thomas More HS**



### HIGH SCHOOL

Earned four letters in softball and one in volleyball ... 2003 second-team all-region selection ... 2002-04 all-state selection ... 2002-04 District Most Valuable Player ... 2002-04 first-team all-district selection ... 2001 second-team all-district selection ... 2002-04 All-Acadiana selection ... Wendy's High School Heisman selection ... Member of the Louisiana High School Coaches Association All-Star Game West squad ... Helped her team to Louisiana 4A state championships in 2001 and 2002 ... Led her team to four consecutive district champi-

onships from 2001-04 ... Hit .456 with a .913 slugging percentage as a senior with 12 doubles and 12 home runs ... As a junior, hit 42 doubles with 27 home runs for a .740 slugging percentage ... NFCA All-American Scholar Athlete ... Composite Academic All-State selection in 2004 ... Member of the National Honor Society Honors Program in 2003, 2004 ... Member of the

Excellence Academic Honor Roll from 2001-04 ... Was a St. Thomas More Top Cat in 2002, 2003 and 2004.

### PERSONAL

Full name is Mary Quinlan Duhon ... Parents are Casey and Amy Duhon ... Has one sister, Mackensie (15) ... Grandfather Stanley Duhon played AAA baseball for the "Teche League" from 1952-54 ... Born on Aug. 15, 1986, in Lafayette, La.

## #2 Tiffany Garcia

**Pitcher**

**Freshman • High School**

**R-R • 5-7**

**LaPorte, Texas**

**LaPorte HS**



### HIGH SCHOOL

Earned four letters in softball ... Team was ranked as high as fifth nationally her senior season, finishing the year ranked eighth ... Team was ranked 13th in 2003 ... Led her team to district championships as a junior and senior ... Team advanced to the regional finals in 2003 and 2004 ... Was a first-team all-district selection as well as the district Most Valuable Player as a junior and senior ... Was a first-team all-Greater Houston and all-state selection as a senior ... Was a second-team all-Greater Houston and all-state selection as a junior ...

Selected the team Most Valuable Player as a junior and a senior ... Earned the U.S. Army Reserve National Scholar-Athlete Award ... Went 30-2 as a senior with a 0.48 earned run average and 248 strikeouts.

### PERSONAL

Full name is Tiffany Michelle Garcia ... Parents are Mitchell and Julene Garcia ... Has one brother, Jason (22) ... Born on Oct. 28, 1985, in Pasadena, Texas.

# #44 Dee Dee Henderson

**Outfield**

**Freshman • High School**

**L-R • 5-4**

**Marietta, Texas**

**Atlanta HS**



## HIGH SCHOOL

Earned four letters in softball, four in track, three in volleyball and two in cheerleading ... Member of the 2004 East All-State team ... 2004 Academic All-State selection and honorable mention all-state selection ... 2004 first-team all-area selection ... All-state selection in 2003 ... Most Valuable Player in the district for two years ... Received the Maroon & White Award ... Hit .411 for her career ... Batted .450 as a senior with 36 runs scored, 32 stolen bases and two home runs ... Summer ball team won the 2002 ASA state championships ...

Member of the 4x400-meter relay team that finished third in the state in 2002 and 2004 and seventh in the state in 2001 ... Member of the Who's Who Among America's High School Students Sports Edition ... Member of Who's Who Among America's High School Students ... Member of the National Honor Roll and the National Honor Society ... Named a Texas Scholar and a Top Ten

Percent graduate ... Graduated Summa Cum Laude.

## PERSONAL

Full name is DeShondra LaShea Henderson ... Parents are Clentie and Kimberly Henderson ... Has one brother, Kendrick (14) ... Related to Dante Hall and Derrick Blaylock of the Kansas City Chiefs ... Born on April 10, 1987, in Naples, Texas.

# #21 Megan Jolly

**Pitcher**

**Freshman • High School**

**R-R • 5-6**

**Owensboro, Ky.**

**Owensboro HS**



## HIGH SCHOOL

Earned six letters in softball ... 2004 NFCA third-team All-American ... Kentucky's Miss Softball ... Gatorade Kentucky Player of the Year ... Honored with the OCHS Liz Lukschu Outstanding Female Athlete Award ... Team finished as the state runner-up as she was named to the all-state tournament team ... Selected to the all-state first team ... Finished the season at 19-3 with a 0.26 ERA and 314 strikeouts ... Was a member of the 2003 NFCA second-team all-region team and all-state team ... Led her team to the 2003 state championship

and was named to the all-state tournament team ... Went 18-3 with a 0.64 ERA and 261 strikeouts in 2003 ... Also led her team to a 2001 state runner-up finish ... 2001 Honorable mention all-state selection ... 2000 all-district selection ... 1999-01 all-region selection ... Threw 11 no-hitters and a perfect game in high school ... Summer ball team won the ASA state championship

in 1999, 2000, 2002 and state runner-up in 2001 ... 2001-03 NFCA All-American Scholar Athlete ... 2001-03 first-team academic all-state selection ... Miss OCHS... Selected Homecoming Queen in 2003 and 2004 ... Student council treasurer in 2003, 2004 ... Volunteers with the Special Olympics and Girls, Inc.

## PERSONAL

Full name is Megan Nichole Jolly ... Parents are Kerry and Paula Jolly ... Has one sister, Emily (13) ... Born on Dec. 7, 1985, in Owensboro, Ky.

- INTRO
- THIS IS **LSU**
- COACHES
- TIGERS**
- OPPONENTS
- REVIEW
- HISTORY
- RECORDS
- LSU**
- MEDIA

FIVE-TIME SEC CHAMPIONS

## #14 Heidi Robin

**Utility**

**Freshman • High School**

**R-R • 5-6**

**Breaux Bridge, La.**

**Cecilia HS**



### HIGH SCHOOL

Earned four letters in softball and volleyball and two in cheerleading ... Led her team to three consecutive district and regional championships between 2002 and 2004 ... 2003, 2004 first-team all-state selection ... Member of the LHSAA High School All-Star team ... Four-time all-district selection ... Was an academic all-state selection in both softball and volleyball ... Received the Coaches Award her senior season ... Recorded 200 strikeouts her senior year in the circle ... Was the softball and volleyball defensive MVP as a junior ... Was the soft-

ball and volleyball defensive MVP as a senior ... Also earned all-district honors in volleyball in 2003 and 2004 ... Named to the Who's Who Among America's High School Athletes in 2004 ... Four-year member of the A-team and the Beta team.

### PERSONAL

Full name is Heidi Amber Robin ... Parents are Roland and Penny Robin ... Has one brother, Geary (12) ... Plans to major in kinesiology ... Born on Aug. 12, 1986, in Lafayette, La.

## #4 Killian Roessner

**Catcher**

**Freshman • High School**

**R-R • 5-7**

**Manasquan, N.J.**

**Wall HS**



### HIGH SCHOOL

Earned three letters in softball at Lawrenceville Prep School before transferring to Wall High School, where she earned one letter ... Also played field hockey and basketball in high school ... Was the named the All-Area Newcomer of the Year despite missing the first 30 days of the season ... Led her team to the Sectional semi-finals ... Named the 2003 Prep Player of the Year ... First-team all-state selection for three years ... 2001 Freshman of the Year ... Led her team to 2002 and 2003 Prep state championships ... Led her team in hits, RBIs and

home runs for three seasons ... Averaged .437 at the plate in three years at Lawrenceville ... Summer ball team finished second at the Gold Nationals in 2003 and 13th in 2004 ... Also won a national title in ASA's Women's Fastpitch as a member of the Stratford Brakettes ... Member of the Honor Roll.

### PERSONAL

Full name is Killian Laura Roessner ... Parents are Richard and Joanne Roessner ... Has two sisters, Kristen (22) and Kim (20) ... Plans to major in sociology ... Born on Jan. 30, 1986, in Morristown, N.J.



# #17 Erika Sluss

**Utility**

**Freshman • High School**

**R-R • 5-3**

**Vista, Calif.**

**Rancho Buena Vista HS**



## HIGH SCHOOL

Was a four-year letterwinner in softball and field hockey at Rancho Buena Vista High School ... Led team to the Palomar League championship and a runner-up finish in the California Interscholastic Federation in 2004 ... A team co-captain ... Named to the 2004 All-CIF second team and the All-Palomar League first team ... Was a second-team All-North County selection and the North County Player of the Week ... Member of the Union-Tribune All-Section first team ... Earned the team's 2004 Best Offensive Player Award and led the team in

RBIs ... Hit .368 with a .645 slugging percentage as a senior ... Was a 2003 first-team All-Palomar League selection ... Hit .413 and was one of the Top 10 hitters in the county ... Earned Most Improved Player honors in 2002 ... Was selected the best defensive player on her field hockey team for three years.

## PERSONAL

Full name is Erika Renee Sluss ... Parents are Todd Sluss and Lori Hoskins ... Has three brothers, Brad (17), Shane (16) and Ian (14), and one sister, Britta (21) ... Played with Vanessa Soto on the SoCal Breakers summer league team ... Born on Sept. 5, 1985 in Oceanside, Calif.

# #27 Andrea Smith

**Shortstop**

**Freshman • High School**

**R-R • 5-5**

**Moreno Valley, Calif.**

**Valley View HS**



## HIGH SCHOOL

Earned four letters in softball at Valley View High School ... A two-time first-team All-California Interscholastic Federation selection ... Also a second-team All-CIF selection ... Named to the All-Valley View High School Tournament team ... Summer league team, the California Cruisers, finished second at the 2004 ASA Gold National Tournament ... Member of the Dean's Honor Roll and a Scholar-Athlete.

## PERSONAL

Full name is Andrea Shea Smith ... Parents are David and Vickie Smith ... Has two sisters, Brea (23) and Blair (20), and one brother, Casey (21) ... Sister Blair was the starting shortstop for the Tiger softball team in 2002 and 2003 and named to the 2003 NCAA Region 3 All-Tournament team ... Plans to major in psychology ... Born on Nov. 7, 1986, in Fontana, Calif.

## Meet the Tigers

INTRO

THIS IS LSU

COACHES

**TIGERS**

OPPONENTS

REVIEW

HISTORY

RECORDS

LSU

MEDIA

FIVE-TIME SEC CHAMPIONS



## #24 Vanessa Soto

**Second Base**

**Freshman • High School**

**L-R • 5-6**

**San Diego, Calif.**

**Mount Carmel HS**



### HIGH SCHOOL

Earned four letters in softball ... Led her team to the Avocado League championship in 2003 and 2004 and the Palomar League championship in 2001 ... Was a second-team All-California Interscholastic Federation selection in 2003 and 2004 ... Named to the All-Avocado League first team twice and the All-Palomar League second team once ... Averaged .398 with a team-best .636 slugging percentage and 25 RBIs as a senior .... Received the team's "Most Inspirational" award ... Member of the Union-Tribune All-Section and All-

North County second-team as a junior ... Set a school record with 46 hits along with a 17-game hitting streak as a junior while knocking in 25 runs and scoring 25 runs ... Named the Mount Carmel Offensive Player of the Year ... Selected the Union-Tribune Athlete of the Week on May 3, 2003 ... Member of the Union-Tribune All-Academic Team for three years.

### PERSONAL

Full name is Vanessa Lynne Soto ... Parents are Fabio Soto and Janet Foley ... Has one brother, Joshua Stone (22) ... Played with Erika Sluss on the SoCal Breakers summer league team ... Born on June 20, 1986, in San Diego, Calif.



# OPPONENTS

2005 LSU SOFTBALL MEDIA GUIDE

# 2005 Opponents

INTRO

THIS IS **LSU**

COACHES

TIGERS

**OPPONENTS**

REVIEW

HISTORY

RECORDS

**LSU**

MEDIA



## ALABAMA

March 25 • 6 p.m. (DH)  
March 26 • 2 p.m.  
Baton Rouge, La.

UNIVERSITY INFORMATION  
Location: Tuscaloosa, Ala.  
Enrollment: 20,969  
Nickname: Crimson Tide  
Colors: Crimson & White  
Conference: Southeastern  
Field: Alabama Softball Complex  
Capacity: 1,595

SOFTBALL INFORMATION  
Head Coach: Patrick Murphy  
Assistant Coaches: Alyson Habetz, Vann Stuedeman  
2004 Record: 45-20  
2004 SEC/Finish: 18-12/Third-West  
Overall Series Record: LSU leads 24-15  
2004 Series Record: LSU won 4-0

MEDIA INFORMATION  
Softball SID: John Hayden  
SID Office: (205) 348-6734  
SID Fax: (205) 348-8841  
SID E-mail: jhayden@ia.ua.edu  
Website: www.rolltide.com  
Press Box: (205) 348-0909



## ARKANSAS

April 6 • 5 p.m. (DH)  
April 7 • 5 p.m.  
Baton Rouge, La.

UNIVERSITY INFORMATION  
Location: Fayetteville, Ark.  
Enrollment: 17,269  
Nickname: LadyBucks  
Colors: Cardinal & White  
Conference: Southeastern  
Field: LadyBack Yard  
Capacity: 2,000

SOFTBALL INFORMATION  
Head Coach: Jamie Pinkerton  
Assistant Coaches: Tiffany Redding-Pitts, Aly Sartini  
2004 Record: 18-40  
2004 SEC/Finish: 6-24/Sixth-West  
Overall Series Record: LSU leads 28-4  
2004 Series Record: LSU won 3-0

MEDIA INFORMATION  
Softball SID: Tiffany Frank  
SID Office: (479) 575-5786  
SID Fax: (479) 575-7410  
SID e-mail: tjfrank@uark.edu  
Website: www.ladybacks.com  
Press Box: (479) 575-5292



## AUBURN

April 23 • Noon (DH)  
April 24 • Noon  
Auburn, Ala.

UNIVERSITY INFORMATION  
Location: Auburn, Ala.  
Enrollment: 23,152  
Nickname: Tigers  
Colors: Burnt Orange & Navy  
Conference: Southeastern  
Field: Jane B. Moore Field  
Capacity: 1,500

SOFTBALL INFORMATION  
Head Coach: Tina Deese  
Assistant Coaches: Jack Byerley, Ashley Moore  
2004 Record: 42-18  
2004 SEC/Finish: 19-10/Second-West  
Overall Series Record: LSU leads 26-6  
2004 Series Record: Tied 2-2

MEDIA INFORMATION  
Softball SID: Hank Hager  
SID Office: (334) 844-9810  
SID Fax: (334) 844-9708  
SID E-mail: hagerhp@auburn.edu  
Website: www.auburntigers.com  
Press Box: (334) 844-5232



## BAYLOR

March 16 • 6 p.m.  
Baton Rouge, La.

UNIVERSITY INFORMATION  
Location: Waco, Texas  
Enrollment: 13,937  
Nickname: Lady Bears  
Colors: Green & Gold  
Conference: Big 12  
Field: Getteman Stadium  
Capacity: 1,230

SOFTBALL INFORMATION  
Head Coach: Glenn Moore  
Assistant Coaches: Mark Lumley, Britni Snead  
2004 Record: 48-17  
2004 Big 12/Finish: 11-6/Fourth  
Overall Series Record: LSU leads 4-0  
2004 Series Record: LSU won 1-0

MEDIA INFORMATION  
Softball SID: Michael Collins  
SID Office: (254) 710-3065  
SID Fax: (254) 710-1369  
SID E-mail: michael\_collins@baylor.edu  
Website: www.baylorbears.com  
Press Box: (254) 710-1045



## UCF

UNLV Desert Classic  
Feb. 11 • 5 p.m.  
Las Vegas, Nev.

UNIVERSITY INFORMATION  
Location: Orlando, Fla.  
Enrollment: 44,000  
Nickname: Golden Knights  
Colors: Black & Gold  
Conference: Atlantic Sun  
Field: UCF Softball Complex  
Capacity: 500

SOFTBALL INFORMATION  
Head Coach: Renee Luers-Gillispie  
Assistant Coaches: Beth Watson, Stephen Shapiro  
2004 Record: 42-21  
2004 A-Sun/Finish: 16-4/Second  
Overall Series Record: First Meeting  
2004 Series Record: Did not play

MEDIA INFORMATION  
Softball SID: Courtney Hastings  
SID Office: (407) 823-2409  
SID Fax: (407) 823-5266  
SID E-mail: chasting@mail.ucf.edu  
Website: www.ucfathletics.com  
Press Box: (407) 625-3303



## COLUMBIA

Purple & Gold Challenge  
March 4 • 5:15 p.m./March 5 • Noon  
March 6 • 1:30 p.m.  
Baton Rouge, La.

UNIVERSITY INFORMATION  
Location: New York, N.Y.  
Enrollment: 5,376  
Nickname: Lions  
Colors: Columbia Blue & White  
Conference: Ivy League  
Field: Columbia Softball Field  
Capacity: 200

SOFTBALL INFORMATION  
Head Coach: Kayla Noonan  
Assistant Coach: Courtney Ryan  
2004 Record: 25-26  
2004 Ivy League/Finish: 7-7/Fourth  
Overall Series Record: First Meeting  
2004 Series Record: Did not play

MEDIA INFORMATION  
Softball SID: Laura Drazdowski  
SID Office: (212) 854-2534  
SID Fax: (212) 854-8168  
SID E-mail: lkd13@columbia.edu  
Website: www.gocolumbialions.com  
Press Box: N/A



## FLORIDA

April 30 • Noon (DH)  
May 1 • 11 a.m.  
Gainesville, Fla.

UNIVERSITY INFORMATION  
Location: Gainesville, Fla.  
Enrollment: 48,500  
Nickname: Gators  
Colors: Orange & Blue  
Conference: Southeastern  
Field: Florida Softball Field  
Capacity: 1,200

SOFTBALL INFORMATION  
Head Coach: Karen Johns  
Assistant Coaches: Carie Dever-Boaz, Heather Butler  
2004 Record: 41-20  
2004 SEC/Finish: 16-13/Third-East  
Overall Series Record: LSU leads 16-7  
2004 Series Record: LSU won 2-1

MEDIA INFORMATION  
Volleyball SID: Heidi Johnson  
SID Office: (352) 375-4683 x6128  
SID Fax: (352) 375-4809  
SID E-mail: heidij@gators.uaa.ufl.edu  
Website: www.gatorzone.com  
Press Box: (352) 379-3066



## FRESNO STATE

NFCA Leadoff Classic  
Feb. 26 • 9 a.m.  
Columbus, Ga.

UNIVERSITY INFORMATION  
Location: Fresno, Calif.  
Enrollment: 21,389  
Nickname: Bulldogs  
Colors: Bulldog Red & Blue  
Conference: Western Athletic  
Field: Bulldog Diamond  
Capacity: 5,767

SOFTBALL INFORMATION  
Head Coach: Margie Wright  
Assistant Coaches: Mary Ivy, Marcie Green-Jones  
2004 Record: 48-20  
2004 WAC/Finish: 20-4/First  
Overall Series Record: LSU leads 1-0  
2004 Series Record: Did not play

MEDIA INFORMATION  
Softball SID: Jan Winslow  
SID Office: (559) 278-2509  
SID Fax: (559) 278-4689  
SID E-mail: janw@csufresno.edu  
Website: www.gobulldogs.com  
Press Box: (559) 278-7450



## GEORGIA

March 19 • Noon (DH)  
March 20 • Noon  
Athens, Ga.

UNIVERSITY INFORMATION  
Location: Athens, Ga.  
Enrollment: 32,941  
Nickname: Bulldogs  
Colors: Red & Black  
Conference: Southeastern  
Field: UGA Soccer/Softball Complex  
Capacity: 1,400

SOFTBALL INFORMATION  
Head Coach: Lu Harris-Champer  
Assistant Coaches: Sharon Perkins,  
Jessica Allister  
2004 Record: 55-17  
2004 SEC/Finish: 20-10/Second-East  
Overall Series Record: LSU leads 20-3  
2004 Series Record: LSU won 3-2

MEDIA INFORMATION  
Volleyball SID: Jared Benko  
SID Office: (706) 542-1621  
SID Fax: (706) 542-9339  
SID E-mail: jared@sports.uga.edu  
Website: www.georgiadogs.com  
Press Box: N/A



## GRAMBLING STATE

Tiger Classic  
Feb. 18 • 5:30 p.m.  
Baton Rouge, La.

UNIVERSITY INFORMATION  
Location: Grambling, La.  
Enrollment: 4,300  
Nickname: Tigers  
Colors: Black & Gold  
Conference: Southwestern  
Field: Lady Tiger Field  
Capacity: 100

SOFTBALL INFORMATION  
Head Coach: Connie Garsee  
Assistant Coach: Candice Northern  
2004 Record: 3-42  
2004 SWAC/Finish: 3-21/Fifth-West  
Overall Series Record: LSU leads 2-0  
2004 Series Record: Did not play

MEDIA INFORMATION  
Softball SID: Peter Forest  
SID Office: (318) 274-6562  
SID Fax: (318) 274-2761  
SID E-mail: afroshock13@yahoo.com  
Website: www.gram.edu/sports  
Press Box: N/A



## ILLINOIS

UNLV Desert Classic  
Feb. 12 • 3:30 p.m.  
Las Vegas, Nev.

UNIVERSITY INFORMATION  
Location: Champaign, Ill.  
Enrollment: 38,253  
Nickname: Fighting Illini  
Colors: Orange & Blue  
Conference: Big Ten  
Field: Eichelberger Field  
Capacity: 1,500

SOFTBALL INFORMATION  
Head Coach: Terri Sullivan  
Assistant Coaches: Donna DiBiase, Larry  
Crews  
2004 Record: 45-20-1  
2004 Big Ten/Finish: 14-6/Ninth  
Overall Series Record: LSU leads 2-1  
2004 Series Record: LSU won 2-1

MEDIA INFORMATION  
Softball SID: Mike Koon  
SID Office: (217) 244-1256  
SID Fax: (217) 333-5540  
SID E-mail: mkoon@uiuc.edu  
Website: www.fightingillini.com  
Press Box: (217) 265-5396



## INDIANA

Tiger Classic  
Feb. 19 • 12:15 p.m.  
Baton Rouge, La.

UNIVERSITY INFORMATION  
Location: Bloomington, Ind.  
Enrollment: 38,903  
Nickname: Hoosiers  
Colors: Cream & Crimson  
Conference: Big Ten  
Field: Varsity Softball Field  
Capacity: 1,000

SOFTBALL INFORMATION  
Head Coach: Stacey Phillips  
Assistant Coaches: Sheri Savko, Stormy  
Hanson  
2004 Record: 32-31  
2004 Big Ten/Finish: 7-13/Ninth  
Overall Series Record: First Meeting  
2004 Series Record: Did not play

MEDIA INFORMATION  
Softball SID: P.J. Gradowski  
SID Office: (812) 856-0215  
SID Fax: (812) 855-9401  
SID E-mail: pgradows@indiana.edu  
Website: www.iuhoosiers.com  
Press Box: N/A



## KENTUCKY

April 9 • 1 p.m. (DH)  
April 10 • Noon  
Baton Rouge, La.

UNIVERSITY INFORMATION  
Location: Lexington, Ky.  
Enrollment: 25,397  
Nickname: Wildcats  
Colors: Blue & White  
Conference: Southeastern  
Field: UK Softball Complex  
Capacity: 500

SOFTBALL INFORMATION  
Head Coach: Eileen Schmidt  
Assistant Coaches: Melissa Inouye,  
Ashley Lewis  
2004 Record: 25-31-1  
2004 SEC/Finish: 6-24/Fifth-East  
Overall Series Record: LSU leads 18-0  
2004 Series Record: LSU won 3-0

MEDIA INFORMATION  
Softball SID: TBA  
SID Office: (859) 257-3838  
SID Fax: (859) 323-4310  
SID e-mail: TBA@uky.edu  
Website: www.ukathletics.com  
Press Box: (859) 257-9403



## LOUISVILLE

UNLV Desert Classic  
Feb. 12 • 5:45 p.m.  
Las Vegas, Nev.

UNIVERSITY INFORMATION  
Location: Louisville, Ky.  
Enrollment: 22,000  
Nickname: Cardinals  
Colors: Red & Black  
Conference: Conference USA  
Field: Ulmer Stadium  
Capacity: 1,000

SOFTBALL INFORMATION  
Head Coach: Sandy Pearsall  
Assistant Coaches: Leslie Adams, Karen  
Marr  
2004 Record: 41-19  
2004 CUSA/Finish: 19-5/Second  
Overall Series Record: First Meeting  
2004 Series Record: Did not play

MEDIA INFORMATION  
Softball SID: Lori Korte  
SID Office: (502) 852-3086  
SID Fax: (502) 852-7401  
SID E-mail: lkort01@louisville.edu  
Website: www.uoflsports.com  
Press Box: (502) 852-2500



## McNEESE STATE

Feb. 23 • 6 p.m.  
Baton Rouge, La.

UNIVERSITY INFORMATION  
Location: Lake Charles, La.  
Enrollment: 8,000  
Nickname: Cowgirls  
Colors: Royal Blue & Yellow  
Conference: Southland  
Field: Cowgirl Diamond  
Capacity: 500

SOFTBALL INFORMATION  
Head Coach: Chris Malveaux  
Assistant Coach: Jaime Manuel  
2004 Record: 19-41  
2004 SLC/Finish: 8-17/Ninth  
Overall Series Record: LSU leads 11-0  
2004 Series Record: Did not play

MEDIA INFORMATION  
Softball SID: Pam LaFosse  
SID Office: (337) 475-5926  
SID Fax: (337) 475-5928  
SID E-mail: plafosse@mcneese.edu  
Website: www.mcneese.edu/sports  
Press Box: N/A



## MISSISSIPPI STATE

March 30 • 3 p.m. (DH)  
March 31 • 5 p.m.  
Starkville, Miss.

UNIVERSITY INFORMATION  
Location: Starkville, Miss.  
Enrollment: 15,934  
Nickname: Bulldogs  
Colors: Maroon & White  
Conference: Southeastern  
Field: MSU Softball Field  
Capacity: 750

SOFTBALL INFORMATION  
Head Coach: Jay Miller  
Assistant Coaches: Bo Reid, Annie Smith  
2004 Record: 39-26  
2004 SEC/Finish: 14-15/Fourth-West  
Overall Series Record: LSU leads 25-3  
2004 Series Record: LSU won 3-0

MEDIA INFORMATION  
Softball SID: Todd Anderson  
SID Office: (662) 325-7556  
SID Fax: (662) 325-3654  
SID E-mail: tanderson@athletics.msstate.edu  
Website: www.msstateathletics.com  
Press Box: (662) 325-7546

# 2005 Opponents

INTRO

THIS IS **LSU**

COACHES

TIGERS

**OPPONENTS**

REVIEW

HISTORY

RECORDS

**LSU**

MEDIA

FIVE-TIME SEC CHAMPIONS



## NICHOLLS STATE

March 8 • 6 p.m.  
Baton Rouge, La.  
April 13 • 6:30 p.m.  
Thibodaux, La.

### UNIVERSITY INFORMATION

Location: Thibodaux, La.  
Enrollment: 7,367  
Nickname: Lady Colonels  
Colors: Red & Gray  
Conference: Southland  
Field: Lady Colonel Diamond  
Capacity: 500

### SOFTBALL INFORMATION

Head Coach: Jenny Parsons  
Assistant Coach: Lauren Koelemay,  
Adam Roorbach  
2004 Record: 24-29  
2004 SLC/Finish: 12-14/Sixth  
Overall Series Record: LSU leads 9-1  
2004 Series Record: LSU won 2-0

### MEDIA INFORMATION

Softball SID: Thad Angelloz  
SID Office: (985) 448-4282  
SID Fax: (985) 448-4490  
SID E-mail: thad.angelloz@nicholls.edu  
Website: www.colonelsports.com  
Press Box: N/A



## OHIO

Purple & Gold Challenge  
March 4 • 7:30 p.m./March 5 • 2:15 p.m.  
March 6 • 9 a.m.  
Baton Rouge, La.

### UNIVERSITY INFORMATION

Location: Athens, Ohio  
Enrollment: 28,197  
Nickname: Bobcats  
Colors: Hunter Green & White  
Conference: Mid-American  
Field: Ohio Softball Complex  
Capacity: 500

### SOFTBALL INFORMATION

Head Coach: Roanna Brazier  
Assistant Coach: Clarisa Crowell  
2004 Record: 20-31  
2004 MAC/Finish: 13-11/Third-East  
Overall Series Record: First Meeting  
2004 Series Record: Did not play

### MEDIA INFORMATION

Softball SID: Shanon Strenkert  
SID Office: (740) 593-0054  
SID Fax: (740) 593-1838  
SID E-mail: strenker@ohio.edu  
Website: www.ohiobobcats.com  
Press Box: N/A



## OLE MISS

April 16 • 1 p.m. (DH)  
April 17 • Noon  
Baton Rouge, La.

### UNIVERSITY INFORMATION

Location: Oxford, Miss.  
Enrollment: 16,080  
Nickname: Rebels  
Colors: Cardinal Red & Navy Blue  
Conference: Southeastern  
Field: Ole Miss Softball Complex  
Capacity: 1,000

### SOFTBALL INFORMATION

Head Coach: Candi Letts  
Assistant Coaches: Dede Pendelton,  
Mandy Wall  
2004 Record: 15-37  
2004 SEC/Finish: 8-21/Fifth-West  
Overall Series Record: LSU leads 26-3  
2004 Series Record: LSU won 3-0

### MEDIA INFORMATION

Softball SID: Bill Bunting  
SID Office: (662) 915-1083  
SID Fax: (662) 915-7006  
SID E-mail: wbunting@olemiss.edu  
Website: www.olemisssports.com  
Press Box: (662) 915-7851



## SETON HALL

NFCA Leadoff Classic  
Feb. 25 • 1:30 p.m.  
Columbus, Ga.

### UNIVERSITY INFORMATION

Location: South Orange, N.J.  
Enrollment: 9,700  
Nickname: Pirates  
Colors: Blue & White  
Conference: Big East  
Field: Ivy Hill Park  
Capacity: 500

### SOFTBALL INFORMATION

Head Coach: Ray Vander May  
Assistant Coaches: Jay Nelson, Bob  
Guerriero  
2004 Record: 46-19  
2004 Big East/Finish: 12-8/First  
Overall Series Record: LSU leads 2-0  
2004 Series Record: LSU won 1-0

### MEDIA INFORMATION

Softball SID: Jeff Andriesse  
SID Office: (973) 761-9493  
SID Fax: (973) 761-9061  
SID E-mail: andrieje@shu.edu  
Website: www.shupirates.com  
Press Box: N/A



## SOUTH CAROLINA

March 12 • Noon (DH)  
March 13 • Noon  
Columbia, S.C.

### UNIVERSITY INFORMATION

Location: Columbia, S. C.  
Enrollment: 22,700  
Nickname: Gamecocks  
Colors: Garnet & Black  
Conference: Southeastern  
Field: Beckham Field  
Capacity: 1,500

### SOFTBALL INFORMATION

Head Coach: Joyce Compton  
Assistant Coaches: Angela Thompson,  
Adrianna Baggetta  
2004 Record: 28-24  
2004 SEC/Finish: 18-10/Fourth-East  
Overall Series Record: LSU leads 16-8  
2004 Series Record: LSU won 3-1

### MEDIA INFORMATION

Softball SID: Ayanna Wakefield  
SID Office: (803) 777-8017  
SID Fax: (803) 777-2967  
SID E-mail: ayanna@gwm.sc.edu  
Website: www.uscscsports.com  
Press Box: (803) 777-8428



## SOUTHEASTERN LA.

April 20 • 6 p.m.  
Baton Rouge, La.

### UNIVERSITY INFORMATION

Location: Hammond, La.  
Enrollment: 15,472  
Nickname: Lady Lions  
Colors: Green & Gold  
Conference: Southland  
Field: North Oak Park  
Capacity: 500

### SOFTBALL INFORMATION

Head Coach: Pete Langlois  
Assistant Coach: Rusty Miller  
2004 Record: 23-25  
2004 SLC/Finish: 10-15/T-7th  
Overall Series Record: LSU leads 5-0  
2004 Series Record: LSU won 1-0

### MEDIA INFORMATION

Softball SID: Kemmler Chapple  
SID Office: (985) 549-3221  
SID Fax: (985) 549-3773  
SID E-mail: kchapple@selu.edu  
Website: www.LionSports.net  
Press Box: N/A



## SOUTHERN

Tiger Classic  
Feb. 19 • 4:45 p.m.

### UNIVERSITY INFORMATION

Location: Baton Rouge, La.  
Enrollment: 9,803  
Nickname: Lady Jaguars  
Colors: Columbia Blue & Gold  
Conference: Southwestern Athletic  
Field: Lady Jaguar Softball Field  
Capacity: 500

### SOFTBALL INFORMATION

Head Coach: Nancy Marshall  
Assistant Coach: Wilbert Early  
2004 Record: 27-17  
2004 SWAC/Finish: 21-3/First-West  
Overall Series Record: LSU leads 2-0  
2004 Series Record: Did not play

### MEDIA INFORMATION

Softball SID: Brandon Willis  
SID Office: (225) 771-3542  
SID Fax: (225) 771-2896  
SID E-mail: brawillis@cox.net  
Website: www.jagsports.net  
Press Box: N/A



## TENNESSEE

May 7 • 1 p.m. (DH)  
May 8 • 1 p.m.  
Baton Rouge, La.

### UNIVERSITY INFORMATION

Location: Knoxville, Tenn.  
Enrollment: 25,058  
Nickname: Lady Vols  
Colors: Orange & White  
Conference: Southeastern  
Field: Tennessee Field at Tyson Park  
Capacity: 1,000

### SOFTBALL INFORMATION

Co-Head Coaches: Ralph & Karen  
Weekly  
Assistant Coach: Marty McDaniel  
2004 Record: 55-16  
2004 SEC/Finish: 20-8/First-East  
Overall Series Record: LSU leads 15-5  
2004 Series Record: Tied 1-1

### MEDIA INFORMATION

Softball SID: Brian Davis  
SID Office: (865) 974-7478  
SID Fax: (865) 974-8875  
SID E-mail: bdavis16@utk.edu  
Website: www.utladyvols.com  
Press Box: (865) 673-6693



# 2005 Opponents/LSU Tournament Information/Travel Information



## TEXAS STATE

**NFCA Leadoff Classic**  
Feb. 25 • 11 a.m.  
Columbus, Ga.

### UNIVERSITY INFORMATION

Location: San Marcos, Texas  
Enrollment: 26,366  
Nickname: Bobcats  
Colors: Maroon & Gold  
Conference: Southland  
Field: Bobcat Field  
Capacity: 1,000

### SOFTBALL INFORMATION

Head Coach: Ricci Woodard  
Assistant Coach: Haley Gaddis  
2004 Record: 37-20  
2004 SLC/Finish: 19-7/Second  
Overall Series Record: LSU leads 1-0  
2004 Series Record: Did not play

### MEDIA INFORMATION

Softball SID: Kelly Carter  
SID Office: (512) 245-2988  
SID Fax: (512) 245-2967  
SID E-mail: kc21@txstate.edu  
Website: www.txstatebobcats.com  
Press Box: (512) 245-2272



## WASHINGTON

**UNLV Desert Classic**  
Feb. 11 • 7:30 p.m.  
Las Vegas, Nev.

### UNIVERSITY INFORMATION

Location: Seattle, Wash.  
Enrollment: 34,000  
Nickname: Huskies  
Colors: Purple & Gold  
Conference: Pacific-10  
Field: Husky Softball Stadium  
Capacity: 1,500

### SOFTBALL INFORMATION

Head Coach: Heather Tarr  
Assistant Coaches: Eve Gaw, Robert Wagner  
2004 Record: 40-19  
2004 Pac 10/Finish: 10-10/Fifth  
Overall Series Record: UW leads 5-3  
2004 Series Record: LSU won 1-0

### MEDIA INFORMATION

Softball SID: Misty Tucci  
SID Office: (206) 685-3119  
SID Fax: (206) 543-5000  
SID E-mail: mistyrc@u.washington.edu  
Website: www.gohuskies.com  
Press Box: (206) 616-6936

## TIGER CLASSIC

Hosted by LSU • Tiger Park • Feb. 18-20

### FRIDAY, FEB. 18

3:15 p.m. Southern vs. Indiana  
5:30 p.m. LSU vs. Grambling

### SATURDAY, FEB. 19

10 a.m. Grambling vs. Indiana  
12:15 p.m. Indiana vs. LSU  
2:30 p.m. Grambling vs. Southern  
4:45 p.m. Southern vs. LSU

### SUNDAY, FEB. 20

9 a.m. No. 2 seed vs. No. 3 seed  
11:15 a.m. No. 1 seed vs. No. 4 seed  
1:30 p.m. Championship Game

## PURPLE & GOLD CHALLENGE

Hosted by LSU • Tiger Park • March 4-6

### FRIDAY, MARCH 4

3 p.m. Columbia vs. Ohio  
5:15 p.m. LSU vs. Columbia  
7:30 p.m. Ohio vs. LSU

### SATURDAY, MARCH 5

12 p.m. Columbia vs. LSU  
2:15 p.m. LSU vs. Ohio  
4:30 p.m. Ohio vs. Columbia

### SUNDAY, MARCH 6

9 a.m. Ohio vs. LSU  
11:15 a.m. Columbia vs. Ohio  
1:30 p.m. LSU vs. Columbia

## TRAVEL ARRANGEMENTS

### UNLV Softball Classic - Feb. 10-13

Travel: By Air  
Las Vegas Hilton  
3000 Paradise Road  
Las Vegas, NV 89109  
(888) 732-7117 - Phone

### NFCA Leadoff Classic - Feb. 24-Feb. 27

Travel: By Bus  
Wyndham Columbus  
800 Front Avenue  
Columbus, GA 31901  
(706) 324-1800 - Phone

### South Carolina - March 11-13

Travel: By Air  
Adams Mark  
1200 Hampton Street  
Columbia, SC 29201  
(803) 771-7000 - Phone



### Georgia - March 18-20

Travel: By Bus  
Holiday Inn Athens  
197 East Broad Street  
Athens, GA 30603  
(706) 549-4433 - Phone



### Mississippi State - March 29-31

Travel: By Bus  
Comfort Suites  
801 Russell Street  
Starkville, MS 39759  
(662) 324-9595 - Phone



### Auburn - April 22-24

Travel: By Bus  
Holiday Inn Opelika  
Jct. I-85, US 280 and US 431  
Opelika, AL 36801  
(334) 745-6331 - Phone



### Florida - April 29-May 1

Travel: By Air  
Holiday Inn West  
7417 Newberry Road  
Gainesville, FL 32605  
(352) 332-7500 - Phone



### SEC Tournament - May 11-15

Travel: By Air  
Paramount Resort & Conference Center  
2900 SW 13th Street  
Gainesville, FL 32605  
(352) 240-0162 - Phone

**OFFICIAL  
SPONSOR OF THE  
HOME-RUN-TROT**



**EASTON.**  
PLAY WITH IT. OR AGAINST IT.

**SYNERGY**

**FASTPITCH**



# **REVIEW**

**2005 LSU SOFTBALL MEDIA GUIDE**

## 2004 Season Review

INTRO

THIS IS LSU

COACHES

TIGERS

OPPONENTS

REVIEW

HISTORY

RECORDS

LSU

MEDIA

FIVE-TIME SEC CHAMPIONS

# SEVEN OUTS AWAY...

### **TIGERS EARN SECOND TRIP TO WOMEN'S COLLEGE WORLD SERIES**

After sweeping through the NCAA Region 3 bracket in Waco, Texas, the Tigers earned their second trip to the Women's College World Series in the program's history, becoming just the second SEC school to have two WCWS appearances. In 2001, LSU advanced to the WCWS for the first time after also sweeping through the NCAA Region 3 bracket, while hosting the tournament in Baton Rouge.

The Tigers went 3-2 in their second appearance in Oklahoma City. LSU won its first game, defeating Michigan, 3-2, in 13 innings. After falling to eventual national champion UCLA, 2-0, in the second round, the Tigers came back to defeat Florida State, 2-1, to advance to the semifinals.

Having to defeat California twice to advance to the national championship game, LSU won its first game, 4-1, and became the first team east of the Mississippi River since 1984 to come within one game of the national championship game. In the nightcap against the Bears, the Tigers took a 1-0 lead into the fifth inning, and were just seven outs away from the national championship game before falling, 4-1, to end the season ranked No. 3 in the nation.

In its first appearance in the WCWS, LSU went 2-2, losing to Stanford, 2-1 in eight innings before defeating Iowa 2-1 and Oklahoma 2-1 in 13 innings. UCLA knocked LSU out of the World Series with a 6-0 defeat in the semifinals.

### **TIGERS WIN FOURTH SEC TOURNAMENT CHAMPIONSHIP**

In 2004, LSU won its fourth SEC Tournament title in the last six seasons as the Tigers defeated Georgia 4-1 in the championship game. Stephanie Hill hit a three-run home run and drove in a run in the victory while Emily Turner picked up the win and Kristin Schmidt earned the save. The Tigers had to fight off elimination earlier in the morning with a 1-0 win over Auburn after falling to the Tigers late the night before 2-0. LSU won its first two games of the tournament, defeating South Carolina in the first round, 2-0, and Alabama, 2-1.

The Tigers are the only team in the SEC to sweep the trifecta of awards, winning the divisional title, regular season title and tournament title in the same season. LSU has now accomplished that feat four times, in 1999, 2001, 2002 and 2004.

### **LSU TAKES SEC CHAMPIONSHIP WITH SERIES WIN OVER FLORIDA**

With a 4-0 rain-shortened shutout of Florida on May 1, LSU clinched its fifth SEC title in the last six seasons. The Tigers finished the season two games ahead of Eastern Division champion Tennessee and three and a half games ahead of Western Division second place finisher Auburn. With the SEC title, LSU earned the top seed in the SEC Tournament. In 2003, LSU finished third overall, its worst finish since a third place finish in 1997. LSU won SEC titles in 1999, 2000, 2001 and 2002 and finished second in 1998.

### **LSU CLINCHES SEVENTH SEC WEST TITLE WITH SPLIT AGAINST AUBURN**

With an 11-0 shutout of Auburn on April 24, LSU clinched its seventh SEC Western Division title in the last eight seasons. The Tigers finished three and a half games ahead of Auburn, which finished in second place. In 2003, LSU finished second to Alabama in the West, marking the only time the Tigers have failed to win the Western Division.

### **LSU AMONG THE ELITE IN THE POLLS**

With a final ranking of No. 3, LSU has been ranked in the NFCA/USA Today coaches poll for 96 consecutive weeks dating back to Feb. 28, 1998. In all, LSU has been ranked in 98 of the 110 polls that have been released since the program was reinstated in 1997. The Tigers have been ranked in the top 10 for 12 consecutive weeks and 65 weeks in the program's history. The final ranking of No. 3 matches the highest ranking for LSU in the NFCA poll in school history.

Since ESPN and USA Softball began their softball poll on Feb. 25, 2003, LSU has been ranked in all 30 polls. The Tigers finished the season ranked No. 3, one spot from the highest national ranking in any poll in the program's history.

### **LSU BREAKS SINGLE-SEASON RBI RECORD**

The Tigers broke the school record for runs batted in for a season in 2004. LSU knocked in 336 runs, surpassing the 321 RBIs recorded in 1998. Leslie Klein led the team with 58 runs batted in, second most in LSU single-season history, followed by Stephanie Hill with 54 RBIs, third most in school history.

### **TIGERS BREAK SINGLE-SEASON HOME RUN RECORD**

The Tigers hit 60 home runs in 2004, breaking the school record of 52 set in 2003, and ranked 15th in the NCAA. In 69 games, LSU failed to record a home run in just 28 games. The Tigers recorded a season-best three home runs on six occasions (vs. Illinois, Texas-San Antonio, Southern Miss, Florida Atlantic, No. 15 South Carolina and Nicholls State). Leslie Klein led the team and the SEC with an LSU record 14 home runs, followed by Stephanie Hill with 13. It marks the second time in school history that two players have recorded double-figure home run totals. Lauren Delahoussaye was just behind with nine round trippers. Julie Wiese holds the LSU career home run record (31) and had eight home runs. LaDonia Hughes recorded her first career home run with an inside-the-park shot against Centenary in the season opener.

### **KLEIN SETS LSU SINGLE-SEASON HOME RUN RECORD**

Against California on May 30 in the Women's College World Series, Leslie Klein set the LSU single-season home run record with her 14th of 2004. Against South Carolina on May 13 in the SEC Tournament, Klein broke the then-record of 12 with her 13th of the season. Stephanie Hill then tied Klein against Georgia in the SEC Tournament Championship game with her 13th of the season, a mark she finished the year with. The pair broke the previous home run record of 12 set twice. Julie Wiese hit 12 home runs during the 2001 season, while Tara Asbill was the first LSU player to record 12 home runs in a season during 2000. 2004 also marks just the second time that two players have 10 or more home runs in a season after Asbill hit 12 and Ashlee Ducote hit 10 home run in 2000.

### **WIESE BREAKS LSU CAREER HOME RUN RECORD**

With her fifth home run of the season, Julie Wiese broke the LSU career home run record on a solo shot in the fourth inning against Florida State at the NFCA Leadoff Classic. The round tripper gave her 28 for her four-year career as a Tiger, surpassing the 27 hit by Tara Asbill from 1997-2000. She concluded her career with 31 home runs, seventh most in SEC history.





After throwing 349 pitches over three games in a single day in the Women's College World Series senior pitcher Kristin Schmidt was relieved after 20 and two-thirds innings to a standing ovation from the crowd. She was later named the WCWS's Most Outstanding Player.

## STREAKING...

Stephanie Hill set the school record by hitting safely in 15 consecutive games from Feb. 13 vs. Portland State to Feb. 29 vs. No. 6 Georgia. The streak was snapped with an 0-for-3 performance against No. 10 Florida State. During the streak, she hit .500 (24-for-48) with four doubles, five home runs, 13 runs scored and 20 RBIs for a .896 slugging percentage. She also recorded five walks and one hit by pitch.

Leslie Klein tied the school record with a 15-game hitting streak of her own. The streak began with a 1-for-4 performance on March 24 against Alabama A&M and ended with an 0-for-3 performance against Southern Miss on April 21. That first hit was a home run, one of four she hit in the 15 games. In addition, she hit .333 (18-for-54) with five doubles, 13 RBIs and 11 runs scored. Hill and Klein broke the previous record streak of 14 games held by Stacey Newton during the 1998 season.

## LSU HAD RECORD GAME AGAINST NICHOLLS STATE

After getting by Nicholls State, 3-0, in Thibodaux on March 31, the Tigers destroyed the Lady Colonels in Tiger Park the following night. LSU scored a school-record 15 runs in the fourth inning to take the 20-0 win over Nicholls in five innings, the largest margin of victory in school history. It marked only the second time in school history the Tigers scored more than 10 runs in an inning. On March 30, 1997, LSU scored 12 runs in the third inning against Ole Miss as the Tigers went on to win 13-2 in five innings.

Stephanie Hill tied the school records for home runs in a game with two and RBIs in a game with seven. With the pair of home runs, she tied the then-school single-season record with 12. In addition, Leslie Klein tied the school record with three walks in the game. The Tigers also broke the school record for RBIs in a game with 20 and tied the school record for runs in a game (20). It marked just the second time in school history that LSU scored 20 runs in a game, after the Tigers put up 20 on Alcorn State earlier in the season.

## LSU WINS PRESTIGIOUS NFCA LEADOFF CLASSIC

LSU went 6-0 to win the 24-team 2004 NFCA Leadoff Classic, topping a field that included 13 nationally ranked teams and five teams receiving votes in the top 25 polls. Along the way to the Tigers' championship, LSU defeated four top 10 teams and one team receiving votes. The Tigers also became the seventh of the previous nine tournament champions to advance to the Women's College World Series at the conclusion of the season.

The Tigers began the tournament with a 5-0 win over Ohio State before defeating Florida Atlantic, 4-2. In a rematch of a loss earlier in the year, LSU defeated No. 3 California, 6-1, to earn the second overall seed in the Gold Championship bracket.

In bracket play, the Tigers defeated No. 4 Washington, 4-2, before a come-from-behind win over No. 6 Georgia, 5-2 in eight innings, to advance to the championship game. LSU came from behind once again to defeat No. 10 Florida State, 4-3, and take the tournament title for the first time in school history.

## SCHMIDT ASSAULTED NCAA RECORD BOOKS

Kristin Schmidt became one of just 15 players in NCAA history, along with former Tiger All-American Britni Sneed, to record both 1,000 career strikeouts and 100 career victories. With her fifth strikeout of the first game at Ole Miss on April 17, she became the 24th player in NCAA history to record 1,000 career strikeouts. She completed her career ranked 12th with 1,154 career strikeouts.

In addition, with her victory against Kentucky on April 10, she became the 35th player in NCAA history to record 100 career victories. She concluded her career with 116 victories, which is ninth place all-time. Unlike LSU or SEC career records, for NCAA purposes, Schmidt's career stats include her freshman year at Notre Dame.

## UNDER FOUR MEANT SUCCESS FOR THE TIGERS

Keeping opponents under four runs seemed to do the trick for the Tigers in 2004. LSU was 54-4 (.931) when holding opponents to fewer than four runs. Conversely, LSU was only 3-8 (.273) when opponents scored four or more runs. The Tigers lost only four times when allowing fewer than four runs, twice to No. 12 Auburn, on April 24, 2-1, and May 15, 2-0; once to No. 20 Florida, 3-1, on May 2; and once to national champion UCLA in the WCWS, 2-0, on May 28.

## FIVE PROVED TO BE LSU'S MAGIC NUMBER

On the offensive side, the magic number for the Tigers seemed to be five. LSU was a perfect 33-0 when scoring five or more runs in a game. However, the Tigers were just 20-11 (.645) when scoring fewer than five runs. The Tigers' last loss when scoring five or more runs was a 6-5 defeat to Arkansas at home on April 22, 2003.

## TIGERS SCORE EARLY...

The LSU softball team made a habit of taking early leads on opponents. In 69 games, the Tigers outscored their opponents, 50-24 (+26), in the first inning. The third inning, however, was the one that was magical for LSU. The Tigers put up 88 runs in the third, or 1.3 runs in the third inning per game. By the third inning, the Tigers held a commanding 187-56 (+131) scoring margin.

In games when the Tigers took the lead first, LSU lost only one game and was 45-1. However, the Tigers were just 12-11 (.522) when opponents scored first. The Tigers' only loss in 2004 when scoring first was in their final game. LSU took a 1-0 lead into the fifth inning, but with two outs, the Tigers gave up four runs to California and fell 4-1 in the WCWS semifinal game.

## ...AND TIGERS SCORE OFTEN

For the season, the Tigers scored 385 runs in 69 games for a 5.58 runs per game average, second best in the SEC and eighth best in the nation. LSU broke the school record of 5.24 runs per game set during in 1998. On 12 occasions, LSU broke into double figures in runs and twice hit the 20-run mark. The 12 double-figure run performances broke the school record for games with 10 or more runs in a season set in 1998.

The Tigers also had five innings in which they scored eight or more runs. In the seven previous seasons of softball prior to 2004, LSU recorded only eight innings with eight or more runs. Against Nicholls State, the Tigers scored a school-record 15 runs in the fourth inning, besting the 12 runs scored by the 1997 team during the third inning of a 13-2 win over Ole Miss.

## THE TIGERS LOVE THE ROAD...

Perhaps Dorothy was wrong when she said, "There's no place like home," because for the 2004 Tigers, the road was very kind. In 19 true road games, LSU was 18-1 (.974), with the lone loss to No. 13 Tennessee on March 7. Factor in an 18-4 (.818) record in 22 neutral site games and the Tigers were 36-5 (.878) in games played away from home. LSU's four other losses were to national runner-up California in the UNLV Softball Classic and the Women's College World Series, to national champion UCLA in the WCWS and to No. 14 Auburn in the SEC Tournament.

## ...BUT THERE'S STILL NO PLACE LIKE TIGER PARK

The LSU bats seem to love Tiger Park as they performed much better in the friendly confines of home. The team pounded away at a .352 clip and averaged 6.93 runs per game. LSU pitching held opponents to a .217 average and just 2.14 runs per game. Despite a better road record, LSU hit just .283 away from home and averaged just 4.66 runs per game. It's the pitching staff that keyed the Tigers' success on the road, limiting opponents to just 62 runs in 41 games (1.5 runs per game).

## LSU POSTS SECOND-MOST WINS

In just eight years since reinstatement in 1997, the LSU softball program has proven to be among the elite in the nation. The Tigers have averaged 54.88 wins per year in eight seasons, which is by far the best in the SEC in that span (Alabama - 46.63). In the nation, it is second to only Arizona, which has averaged 57.63 wins a season over the past eight years. LSU and Arizona are also the only two programs to post seven consecutive 50-win seasons. The Tigers also rank third in winning percentage, behind only Arizona and UCLA. LSU ranks ahead of former national champions Oklahoma, California and Fresno State.

INTRO
THIS IS LSU
COACHES
TIGERS
OPPONENTS
<b>REVIEW</b>
HISTORY
RECORDS
LSU
MEDIA

# A SEASON TO



***2004 Women's College World Series Third Place***



# 2004 SEC REGULAR-SEASON & TOURNAMENT CHAMPIONS



Kristin  
**Schmidt**

2004 WWS Most Outstanding Player

**2004 SEC Regular-Season & Tournament Champions**

# 2004 Women's College World Series

INTRO

THIS IS LSU

COACHES

TIGERS

OPPONENTS

REVIEW

HISTORY

RECORDS

LSU

MEDIA

FIVE-TIME SEC CHAMPIONS

## GAME 1 - LSU 3, MICHIGAN 2 (13 INNINGS)

Down 0-2 in the 12th, LSU rallied to defeat Michigan, 3-2, in 13 innings in the first game of the Women's College World Series.

After the Wolverines broke the scoreless tie with a two-run home run in the top of the 12th, the Tigers would not go away. LSU scored three unearned runs in response to take the win an inning later.

With two outs and LaDonia Hughes on first, Leslie Klein reached on a fielding error by Michigan pitcher Nicole Motycka.

A single down the right field line by Leigh Ann Danos scored Hughes from second and sent Klein to third. Klein then scored as the ball got past Wolverine catcher Monica Schock, tying the game at two.

In the bottom of the 13th, Sara Fitzgerald singled through the left side with two outs. On an infield single by Camille Harris, Michigan shortstop Jessica Merchant threw the ball away at first, allowing Harris to move to second and Fitzgerald to go to third. An errant throw home by right fielder Courtney Betley scored Fitzgerald for the game-winning run.

All-American Kristin Schmidt went the distance for the Tigers, tying the school record for wins in a season. In a career-high 13 innings pitched, she allowed two runs on six hits with a walk and 13 strikeouts.

After allowing runners to reach scoring position in four of the first five innings, Schmidt faced the minimum over the next six innings. In the top of the 12th, she gave up a leadoff triple before allowing a two-run home run, the only runs she allowed in the game.

Motycka started and threw 11 and two-thirds innings to earn a no-decision for Michigan. She allowed two unearned runs on eight hits with four walks. Jennifer Ritter came on in relief and allowed one unearned run on two hits with one strikeout in an inning of work, taking the loss.

Michigan	000	000	000	002	0	-	2	6	4
LSU	000	000	000	002	1	-	3	10	3

Nicole Motycka, Jennifer Ritter (12) and Monica Schock. Kristin Schmidt and Leigh Ann Danos. W - Schmidt (36-5). L - Ritter (24-8). HR - Grace Leuttele. T - 3:27. A - 4,453.

## GAME 2 - UCLA 2, LSU 0

Two runs in the top of the first inning by UCLA were all the Tigers would allow, but that was all the Bruins needed, as LSU fell 0-2 in its second game of the Women's College World Series.

In the top of the first, the Bruins scored two runs on four hits in what proved to be the only runs of the game. UCLA recorded only three hits and had just one runner reach third the remainder of the game.

After being shut down through the first three innings, LSU recorded four hits over the final four innings and had the tying runs in scoring position with no outs in the sixth. The Tigers, however, could not



LaDonia Hughes and Sara Fitzgerald celebrate after Fitzgerald scores the game-winning run in the 13th inning against Michigan.

push a run across and stranded five on base, including three in scoring position.

With one out in the top of the first, UCLA's Andrea Duran recorded an infield single. Lisa Dodd then singled through the left side to send Duran to second.

With two outs, Stephanie Ramos singled to right center, scoring Duran and sending Dodd to third. A single down the left field line scored Dodd and put the Bruins ahead, 2-0.

In the bottom of the sixth, the Tigers mounted their biggest threat of the game. Camille Harris led off with an infield single. After she stole second, she moved to third as LaDonia Hughes reached on a bunt that developed into a double as it trickled away from a diving Duran at third. With runners on second and third with no outs, Goerl recorded back-to-back strikeouts before coaxing an infield groundout to end the inning.

Never willing to concede the game, the Tigers again threatened in the bottom of the seventh. With the tying run at the plate and no outs, Goerl retired the final three batters to end the game.

A day removed from a 13-inning complete-game win on Thursday, Kristin Schmidt came back to throw the complete game. She allowed two runs on seven hits with a walk and six strikeouts in the loss.

Keira Goerl earned the win for UCLA. With the complete-game shutout, she allowed four hits with a walk and five strikeouts.

<b>UCLA</b>	<b>200</b>	<b>000</b>	<b>0</b>	<b>-</b>	<b>2</b>	<b>7</b>	<b>0</b>
<b>LSU</b>	<b>000</b>	<b>0000</b>	<b>0</b>	<b>-</b>	<b>0</b>	<b>4</b>	<b>2</b>

**Keira Goerl and Emily Zaplatosch. Kristin Schmidt and Leigh Ann Danos. W - Goerl (29-7). L - Schmidt (36-6). T - 2:33. A - 6,472.**

## GAME 3 - LSU 2, FLORIDA STATE 1

An RBI single by Sara Fitzgerald in the top of the fourth proved to be the game winner as LSU defeated Florida State, 2-1, to move on to the Women's College World Series semifinals.

The game had been scheduled for Saturday night, but was postponed a day due to tornados in the Oklahoma City area.

Kristin Schmidt threw the complete-game four hitter, setting a new LSU single-season record for wins. She allowed one run on a lead-off home run in the first and allowed just three runners to reach scoring position, while striking out 13.

Casey Hunter took the loss, her second loss of the season to the Tigers, and two of only four losses on the year. She allowed two runs on eight hits with a walk and two strikeouts. Jessica van der Linden came on in relief in the sixth and allowed a hit and a walk while striking out two in two innings of work.

The Tigers broke through with a run in the top of the first. After back-to-back singles by Lauren Castle and LaDonia Hughes, Camille Harris singled up the middle to score Castle from second as the throw from van der Linden in center field bounced away from the catcher.

With the bases loaded, LSU appeared to score its second run of the inning. Stephanie Hill tapped a check swing ball just in front of the plate. After the catcher fielded the ball, she attempted to throw down to first, but a collision with Hughes coming home broke up the play. Hughes was initially ruled safe, but after an umpire conference, she was called out for interference to end the inning.

Florida State tied the game in the bottom of the first. Leadoff batter Veronica Wootson hit a solo home run, her eighth of the season.

The Tigers retook the lead in the top of the fourth inning. Leigh Ann Danos led off with a single to right center. After Lauren Uhle came in to pinch run for her, Uhle moved to second on a sacrifice bunt by Hill. An infield ground out by Lauren Delahoussaye moved Uhle to third before a single through the left side by Sara Fitzgerald pushed the second run across for LSU.

Schmidt struck out seven of the final 11 batters she faced and retired the side by way of the strikeout in the seventh.

<b>LSU</b>	<b>100</b>	<b>100</b>	<b>0</b>	<b>-</b>	<b>2</b>	<b>9</b>	<b>0</b>
<b>Florida State</b>	<b>100</b>	<b>000</b>	<b>0</b>	<b>-</b>	<b>1</b>	<b>4</b>	<b>3</b>

**Kristin Schmidt and Leigh Ann Danos. Casey Hunter, Jessica van der Linden (6) and BillieAnne Gay. W - Schmidt (37-6). L - Hunter (33-4). T - 2:31. A - 6,432.**

## GAME 4 - LSU 4, CALIFORNIA 1

LSU rallied from an 0-1 deficit to defeat California, 4-1, and become just the seventh team to force an "if necessary" game since the Women's College World Series went to its current format.

The Bears took the lead in the bottom of the first inning. With no outs and runners on first and second, Haley Woods was thrown out attempting to sacrifice bunt. On the play, Vicky Galindo attempted to score from second, but was thrown out by Sara Fitzgerald at the plate. With Lindsay James on third and two outs, Kaleo Eldredge singled to left field to score the first run of the game.

The Tigers wasted no time in answering back. Leslie Klein led off the bottom of the second with a home run to right center field, giving her the LSU single-season home run record with 14.

In the top of the third, LSU added a pair of runs. With two outs, Lauren Castle singled to left center. An infield single by LaDonia Hughes sent Castle to second. Camille Harris knocked a two-RBI double to left center to give LSU the 3-1 advantage.

In the bottom half of the inning, it was Harris again coming up big for the Tigers, this time with her glove. With one out, she robbed a home run from Galindo as she careened into the wall and held onto the ball for the second out of the inning.

The Tigers tacked on a final run in the top of the sixth. With one out, Stephanie Hill reached on a fielding error by the shortstop. Lauren Delahoussaye then doubled to right center, scoring Hill from second to extend the lead to 4-1.



**Leigh Ann Danos applies the tag to Cal's Vicky Galindo at the plate in a failed attempt to score from second in LSU's game four win over the Bears.**

In her second complete game of the day and fourth in four days, Schmidt allowed one run on seven hits with a walk and eight strikeouts.

Kristina Thorson took the loss for California. She allowed three runs on four hits with a strikeout in two and two-thirds innings. Kelly Anderson came on in relief in the third. She allowed one unearned run on three hits with three strikeouts in three and a third innings.

<b>LSU</b>	<b>012</b>	<b>001</b>	<b>0</b>	<b>-</b>	<b>4</b>	<b>7</b>	<b>1</b>
<b>California</b>	<b>100</b>	<b>000</b>	<b>0</b>	<b>-</b>	<b>1</b>	<b>7</b>	<b>1</b>

**Kristin Schmidt and Leigh Ann Danos. Kristina Thorson, Kelly Anderson (3) and Haley Woods. W - Schmidt (38-6). L - Thorson (28-4). T - 2:13. A - 5,276.**

## GAME 5 - CALIFORNIA 4, LSU 1

After fighting off elimination twice and playing in their third game of the day, LSU came up seven outs short of advancing to the National Championship game for the first time in the program's history, falling to California, 4-1, in the Women's College World Series semifinals.

LSU became the first school east of the Mississippi River to be within one game of the National Championship game since 1984, when Northwestern lost to Texas A&M in the WCWS semifinals. The Tigers are the only school from east of the Mississippi River to force an "if necessary" game in the format's history.

LSU took the lead in the bottom of the second inning as Sara Fitzgerald doubled in Lauren Uhle. The Tigers had been 45-0 this season entering the game when scoring first, but a disastrous fifth inning proved the downfall of the Tigers.

With two outs, Kristin Schmidt gave up an infield single on a controversial call that would have ended the inning, as the ball appeared to hit the batter as she left the box.

California then went on to score four runs with two outs for the win. After the controversial hit, the Bears recorded another hit, got back-to-back walks and a pair of singles to push across four runs. LSU tried, but could not answer back as Bear pitcher Kelly Anderson held the Tiger bats in check the rest of the way.

In one of the most memorable performances in Women's College World Series history, Kristin Schmidt threw 20 and two-thirds innings on Sunday, picking up two wins before running out of gas late in the third game. Throwing 349 pitches in her three appearances, the senior hurler allowed just two runs on 11 hits with 21 strikeouts before her final outing. In game three, she allowed four runs, all in the fifth inning, on 12 hits, eight of which came in the final three innings, with five walks while striking out four.

<b>California</b>	<b>000</b>	<b>040</b>	<b>0</b>	<b>-</b>	<b>4</b>	<b>12</b>	<b>1</b>
<b>LSU</b>	<b>010</b>	<b>000</b>	<b>0</b>	<b>-</b>	<b>1</b>	<b>4</b>	<b>1</b>

**Kelly Anderson and Haley Woods. Kristin Schmidt, Emily Turner (7) and Leigh Ann Danos. W - Anderson. L - Schmidt (38-7). T - 2:13. A - 5,276.**

# 2004 NCAA Regionals



## GAME 1 – LSU 4, TEXAS A&M-CC 0

A pair of RBI extra-base hits by Leslie Klein led LSU to a 4-0 win over Texas A&M-Corpus Christi in the first round of the NCAA Tournament.

In the third inning, Lauren Castle got the Tigers on the board with an RBI single that scored Camille Harris from third. Leslie Klein then tripled to score Castle.

In the fifth inning, LaDonia Hughes scored on a three-base throwing error by Islander second baseman Erica Armenta. Klein then came up with her second RBI of the game, on a double that scored Castle from first.

Kristin Schmidt earned the victory for LSU with her 13th complete-game shutout of the season. She allowed just three infield singles while striking out nine.

Averaging over 11 strikeouts a game, the nation's fourth-leading strikeout pitcher, Sarah Pauly, was held to just six strikeouts against LSU in the loss.

Texas A&M-CC	000	000	0	-	0	3	3
LSU	002	020	x	-	4	4	1

Sarah Pauly and Jennifer Golden. Kristin Schmidt and Leigh Ann Danos. W – Schmidt (32-5). L – Pauly (27-9). T – 1:39. A – 898.

## GAME 2 – LSU 3, SETON HALL 0

The second-consecutive three-hit shutout by Kristin Schmidt led LSU to a 3-0 win over Seton Hall.

For the second-straight game, Hughes scored on a multiple-base error. In the bottom of the third inning with Camille Harris on second, Hughes attempted a sacrifice bunt. The Pirate third baseman Lindsay Trotter overthrew the second baseman covering first, allowing Hughes to move to second and Harris to score from second. Right fielder McKenzie Richards attempted to make a play on Hughes at second, but the ball sailed into left field, allowing Hughes to score on the play to give LSU a 2-0 lead.

In the bottom of the sixth inning, the Tigers concluded the scoring for the game. Castle led off with a single up the middle. She advanced to second on a sacrifice bunt by Klein. On an infield groundout by Leigh Ann Danos, she moved to third. A single through the left side by Stephanie Hill scored Castle to give LSU the 3-0 advantage.

Seton Hall	000	000	0	-	0	3	3
LSU	002	001	x	-	3	6	1

Megan Meyer, Casey McDevitt (4), Jessica Jones (7) and Meg Berry, Anne Leone. Kristin Schmidt and Leigh Ann Danos. W – Schmidt (33-5). L – Meyer (26-7). T – 1:48. A – 823.

## GAME 3 – LSU 7, BAYLOR 4 (10 INNINGS)

It took extra innings before LSU erupted for four runs in the top of the 10th to defeat Baylor, 7-3, and advance directly to the NCAA Regional championship game.

The Bears jumped out to a three-run lead after two innings and seemed to take the momentum. LSU stormed back with three runs in the top of the third to tie it up. The game remained knotted until the top of the 10th inning. The Tigers broke the game open with four runs on three hits before retiring the Bears in order in the bottom of the inning for the win.

Kristin Schmidt threw her 36th complete game of the season to earn the win and improve to 34-5 on the year and 3-0 in regional play. The All-American from Houston allowed three runs, two earned, on 11 hits while striking out 12, her 12th double-figure strikeout performance of the season.

LSU	003	000	000	4	-	7	10	2
Baylor	120	000	000	0	-	3	11	2

Kristin Schmidt and Leigh Ann Danos. Cristin Vitek, Lisa Ferguson and Danelle Arnold. W – Schmidt (34-5). L – Ferguson (16-7). HR – Camille Harris. T – 3:05. A – 905.

## GAME 4 – LSU 4, ILLINOIS 1

For the second time in school history, LSU advanced to the Women's College World Series as the Tigers went undefeated in NCAA Regional play, defeating Illinois, 4-1, in the championship game.

All-American Kristin Schmidt earned Most Outstanding Player honors. Additionally, Leslie Klein, Camille Harris and Lauren Castle earned All-Tournament honors for the Tigers.

LSU got on the board first as Julie Wiese hit a solo home run in the bottom of the second inning. The Tigers tacked on another run in the bottom of the third as Lauren Delahoussaye knocked in Klein from second base.

Klein, who tied a school record with a 4-for-4 performance, reached on a single to lead off the fifth inning. She moved to second on a wild pitch. With two outs, Delahoussaye doubled to left center, scoring Klein from second to extend the lead to 3-0.

In the top of the sixth, Schmidt allowed an unearned run as Sarah Baumgartner scored on a fielder's choice by Lindsey Hamma.

LSU got the run back in the bottom of the sixth inning. An RBI single by Castle scored Harris from second to give the Tigers the 4-1 advantage, a lead they would not relinquish.

Illinois	000	001	0	-	1	3	1
LSU	011	011	x	-	4	13	1

Amanda Fortune, Sherri Taylor (4) and Rachelle Corridi. Kristin Schmidt and Leigh Ann Danos. W – Schmidt (35-5). L – Fortune (31-11). HR – Julie Wiese. T – 1:58. A – 666.

## GAME 1 - LSU 2, SOUTH CAROLINA 0

For the sixth consecutive year, LSU opened the SEC Tournament with a shutout, holding South Carolina scoreless in a 2-0 win.

Kristin Schmidt threw the complete-game shutout, tying the SEC Tournament single-game record with 14 strikeouts, while allowing just four hits and a walk.

After stranding two runners in scoring position in the first three innings, LSU got on the board in the bottom of the fourth. Leslie Klein led off with a solo home run to straight away center field.

Later in the inning, a single to center field by Julie Wiese scored Lauren Uhle, pinch running for Leigh Ann Danos, who had reached on a fielding error, extending the lead to 2-0.

With the win, the Tigers have won their first tournament game in each of the last seven SEC Tournament appearances.

South Carolina	000	000	0	-	0	4	1
LSU	000	200	x	-	2	6	1

Stacey Johnson and Ashley Smith. Kristin Schmidt and Leigh Ann Danos. W - Schmidt (29-5). L - Johnson (16-10). HR - Leslie Klein. T - 2:00. A - 905.

## GAME 2 - LSU 2, ALABAMA 1

A two-RBI double by Lauren Castle in the third inning erased a one run deficit as LSU defeated Alabama, 2-1, in the second round of the SEC Tournament.

Alabama struck first with a run in the bottom of the first inning. Ashley Courtney led off with an infield single. After advancing to second on an infield groundout, she scored on a single to right field by Jackie McClain.

In the top of the third, the Tigers scored a pair of runs to take the lead. With one out, Camille Harris singled through the left side. After Alabama came out to argue a foul ball call against Hughes, she doubled to right center, sending Harris to third. A double off McClain at first by Castle scored Harris and Hughes to give LSU the 2-1 advantage.

In the bottom of the seventh, the Crimson Tide put the tying run on third. Schmidt walked Capper Reed to lead off the inning. She moved to third on back-to-back sacrifices. With two outs, Schmidt intentionally walked Courtney to get to Leah White. White struck out swinging on three-straight pitches to end the game.

LSU	002	000	0	-	2	8	1
Alabama	100	000	0	-	1	5	2

Kristin Schmidt and Leigh Ann Danos. Jennifer Wright, Stephanie VanBrakle (5) and Ashley Courtney. W - Schmidt (30-5). L - Wright (13-2). T - 2:04. A - 1,116.

## GAME 3 - AUBURN 2, LSU 0

Two runs by Auburn in the top of the first inning proved to be the game winner as Auburn held on for the 2-0 win in the third round of the SEC Tournament.

With one out in the first, Shannon Anderson reached on a bunt single. She advanced to second on an infield single by Sara Dean off the glove of Turner in the circle. After a double steal moved Anderson to third and Dean to second, Phillips doubled to right center to score both runners.

In the bottom of the fifth inning, LSU had its best chance, but could not convert. The Tigers loaded the bases with one out, but could not push a run across the plate as Camille Harris struck out and LaDonia Hughes flew out to deep right field to end the inning.

Auburn	200	000	0	-	2	7	2
LSU	000	000	0	-	0	1	1

Kristen Keyes and Sara Dean. Emily Turner and Leigh Ann Danos. W - Keyes (27-10). L - Turner (17-5). T - 1:49. A - 515.



The Tigers celebrate their fourth SEC Tournament championship in six years.

## GAME 4 - LSU 1, AUBURN 0

An RBI single by LaDonia Hughes in the top of the fifth inning gave LSU the 1-0 win over Auburn in the semifinal of the SEC Tournament.

The top of the fifth proved to be very eventful as LSU took the lead and both head coach Yvette Girouard and assistant coach James DeFeo were ejected for arguing with the umpire.

With Julie Wiese on third and Camille Harris on first, Harris was called out for leaving early on a steal attempt. Girouard was ejected for arguing after the play.

With Wiese on third, Hughes singled to right field to score Wiese and give LSU the 1-0 lead. After the play, assistant coach DeFeo was ejected for arguing.

In the bottom half of the inning, Sara Ghezzi doubled to right field with one out to put the tying run in scoring position. For the third time during the tournament, Leigh Ann Danos came through behind the plate for the Tigers, picking Ghezzi off at second to end the threat.

In the bottom of the seventh, Auburn again had the tying run on second before Wiese came up with back-to-back great plays at third to end the game.

LSU	000	010	0	-	1	3	0
Auburn	000	000	0	-	0	3	2

Kristin Schmidt and Leigh Ann Danos. Beth DiPietro, Kristen Keyes (5) and Sara Dean. W - Schmidt (31-5). L - DiPietro (6-3). T - 1:49.

## GAME 5 - LSU 4, GEORGIA 1

A three-run home run by Stephanie Hill in the fourth inning led LSU to a 4-1 win over Georgia and its fourth SEC Tournament championship in the last six seasons.

Earning her second consecutive Most Outstanding Player honor, Schmidt went 3-0 in the tournament with a save, while allowing just one run with 24 strikeouts. Leslie Klein also earned all-tournament honors for the Tigers.

Stephanie Hill broke open a scoreless game with a three-run home run in the bottom of the fourth inning. After Georgia got on the board in the top of the sixth on a solo home run by Ashley Godfrey, the Tigers answered back as Hill recorded an RBI single that ran the score to 4-1.

Emily Turner started and went five and two-thirds innings to earn the win. Schmidt came on in relief in the sixth and allowed just one hit in an inning and a third to earn the save.

Georgia	000	001	0	-	1	6	0
LSU	000	301	x	-	4	5	1

Katie Griffith, Michelle Green (6) and Shannon McKeon. Emily Turner, Kristin Schmidt (6) and Leigh Ann Danos. W - Turner (18-5). L - Griffith (17-5). S - Schmidt (3). T - 1:54.

# 2004 Results

DATE	OPPONENT	RESULT	R	H	E	/	R	H	E	RECORD	PITCHER OF RECORD	ATT.
Feb. 6	(1) Centenary	W 9-0 (5)	9	11	0	/	0	2	4	1-0, 0-0 SEC	Turner (1-0)	-
Feb. 6	(1) Illinois	W 7-3	7	7	3	/	3	6	1	2-0, 0-0 SEC	Schmidt (1-0)	564
Feb. 7	(1) No. 4 Oklahoma	L 4-6	4	8	2	/	6	12	0	2-1, 0-0 SEC	Schmidt (1-1)	-
Feb. 7	(1) Southeastern La.	W 11-3	11	17	0	/	3	8	1	3-1, 0-0 SEC	Turner (2-0)	1001
Feb. 8	(1) Illinois	L 2-7	2	5	3	/	7	9	2	3-2, 0-0 SEC	Turner (2-1)	582
Feb. 13	(2) vs. Portland State	W 10-2 (5)	10	10	2	/	2	6	4	4-2, 0-0 SEC	Turner (3-1)	176
Feb. 13	(2) vs. Wisconsin	W 10-1 (5)	10	11	0	/	1	4	3	5-2, 0-0 SEC	Schmidt (2-1)	176
Feb. 14	(2) vs. No. 2 California	L 1-5	1	8	2	/	5	10	1	5-3, 0-0 SEC	Schmidt (2-2)	256
Feb. 14	(2) vs. Utah	W 2-0	2	9	1	/	0	3	0	6-3, 0-0 SEC	Schmidt (3-2)	202
Feb. 20	(3) Alcorn State	W 20-3 (5)	20	21	1	/	3	1	3	7-3, 0-0 SEC	Castle (1-0)	-
Feb. 20	(3) Texas-San Antonio	W 10-0 (5)	10	11	0	/	0	3	0	8-3, 0-0 SEC	Schmidt (4-2)	489
Feb. 21	(3) Southern Miss	W 19-1 (5)	19	15	2	/	1	7	5	9-3, 0-0 SEC	Turner (4-1)	-
Feb. 21	(3) Louisiana Tech	W 3-0	3	5	0	/	0	2	0	10-3, 0-0 SEC	Schmidt (5-2)	667
Feb. 22	(3) Louisiana Tech	W 3-2	3	7	1	/	2	9	0	11-3, 0-0 SEC	Schmidt (6-2)	-
Feb. 22	(3) Southern Miss	W 13-2 (6)	13	18	3	/	2	5	4	12-3, 0-0 SEC	Turner (5-1)	537
Feb. 27	(3) vs. Ohio State	W 5-0	5	7	0	/	0	1	0	13-3, 0-0 SEC	Turner (6-1)	-
Feb. 27	(4) vs. Florida Atlantic	W 4-2	4	7	0	/	2	6	0	14-3, 0-0 SEC	Schmidt (7-2)	1035
Feb. 28	(4) vs. No. 3 California	W 6-1	6	9	0	/	1	4	2	15-3, 0-0 SEC	Schmidt (8-2)	-
Feb. 28	(4) vs. No. 4 Washington	W 4-2	4	7	0	/	2	2	1	16-3, 0-0 SEC	Schmidt (9-2)	2536
Feb. 29	(4) vs. No. 6 Georgia	W 5-2 (8)	5	6	2	/	2	9	1	17-3, 0-0 SEC	Turner (7-1)	-
Feb. 29	(4) vs. No. 10 Florida State	W 4-3	4	6	2	/	3	10	0	18-3, 0-0 SEC	Schmidt (10-2)	1450
March 3	* Mississippi State	W 6-2	6	8	2	/	2	7	2	19-3, 1-0 SEC	Schmidt (11-2)	-
March 3	* Mississippi State	W 6-0	6	8	1	/	0	3	3	20-3, 2-0 SEC	Turner (8-1)	641
March 4	* Mississippi State	W 5-4	5	8	1	/	4	7	2	21-3, 3-0 SEC	Turner (9-1)	483
March 7	* at No. 13 Tennessee	W 2-1	2	5	0	/	1	6	0	22-3, 4-0 SEC	Schmidt (12-2)	-
March 7	* at No. 13 Tennessee	L 0-4	0	5	1	/	4	8	1	22-4, 4-1 SEC	Turner (9-2)	503
March 10	at Southern Miss	W 8-0 (5)	8	12	1	/	0	3	1	23-4, 4-1 SEC	Schmidt (13-2)	407
March 13	* No. 15 South Carolina	W 1-0 (10)	1	7	3	/	0	2	0	24-4, 5-1 SEC	Schmidt (14-2)	-
March 13	* No. 15 South Carolina	L 4-6 (9)	4	12	2	/	6	9	2	24-5, 5-2 SEC	Schmidt (14-3)	646
March 14	* No. 15 South Carolina	W 4-0	4	5	0	/	0	1	0	25-5, 6-2 SEC	Schmidt (15-3)	564
March 17	at Centenary	W 4-0	4	8	2	/	0	7	0	26-5, 6-2 SEC	Turner (10-2)	455
March 20	* No. 7 Georgia	W 10-2 (6)	10	11	3	/	2	6	1	27-5, 7-2 SEC	Schmidt (16-3)	-
March 20	* No. 7 Georgia	L 2-6	2	5	1	/	6	11	0	27-6, 7-3 SEC	Turner (10-3)	1238
March 21	* No. 7 Georgia	W 2-4	2	1	1	/	4	8	0	27-7, 7-4 SEC	Schmidt (16-4)	770
March 24	Alabama A&M	W 7-0	7	13	2	/	0	2	2	28-7, 7-4 SEC	Turner (11-3)	523
March 27	* at No. 7 Alabama	W 6-2	6	11	0	/	2	6	1	29-7, 8-4 SEC	Schmidt (17-4)	-
March 27	* at No. 7 Alabama	W 9-6	9	9	0	/	6	11	3	30-7, 9-4 SEC	Turner (12-3)	924
March 28	* at No. 7 Alabama	W 10-7	10	12	2	/	7	12	1	31-7, 10-4 SEC	Schmidt (18-4)	889
March 31	at Nicholls State	W 3-0	3	4	0	/	0	2	0	32-7, 10-4 SEC	Schmidt (19-4)	878
April 1	Nicholls State	W 20-0 (5)	20	13	0	/	0	2	2	33-7, 10-4 SEC	Turner (13-3)	557
April 6	* at Arkansas	W 7-0	7	4	0	/	0	2	4	34-7, 11-4 SEC	Schmidt (20-4)	-
April 6	* at Arkansas	W 8-0	8	13	1	/	0	5	1	35-7, 12-4 SEC	Turner (14-3)	180
April 7	* at Arkansas	W 10-1 (5)	10	12	0	/	1	3	2	36-7, 13-4 SEC	Schmidt (21-4)	179
April 10	* at Kentucky	W 9-1 (6)	9	12	1	/	1	5	1	37-7, 14-4 SEC	Schmidt (22-4)	-
April 10	* at Kentucky	W 9-0 (5)	9	7	0	/	0	3	5	38-7, 15-4 SEC	Turner (15-3)	160
April 11	* at Kentucky	W 6-2	6	11	0	/	2	6	1	39-7, 16-4 SEC	Schmidt (23-4)	133
April 17	* at Ole Miss	W 2-1 (10)	2	6	3	/	1	8	0	40-7, 17-4 SEC	Schmidt (24-4)	-
April 17	* at Ole Miss	W 5-0	5	10	1	/	0	4	2	41-7, 18-4 SEC	Schmidt (25-5)	210
April 18	* at Ole Miss	W 5-1	5	13	1	/	1	6	0	42-7, 19-4 SEC	Schmidt (26-4)	143
April 21	Southern Miss	W 5-3	5	7	3	/	3	11	1	43-7, 19-4 SEC	Turner (16-3)	724
April 24	* No. 19 Auburn	L 1-2	1	3	3	/	2	1	2	42-8, 19-5 SEC	Schmidt (26-5)	-
April 24	* No. 19 Auburn	W 11-0 (5)	11	13	0	/	0	1	0	44-8, 20-5 SEC	Turner (17-3)	1128
May 1	* No. 20 Florida	W 4-0 (5)	4	8	0	/	0	4	0	45-8, 21-5 SEC	Schmidt (27-5)	985
May 2	* No. 20 Florida	W 4-1	4	5	1	/	1	4	0	46-8, 22-5 SEC	Schmidt (28-5)	-
May 2	* No. 20 Florida	L 1-3	1	7	1	/	3	9	1	46-9, 22-6 SEC	Turner (17-4)	825
May 13	(5) vs. South Carolina	W 2-0	2	6	1	/	0	4	1	47-9, 22-6 SEC	Schmidt (28-5)	905
May 14	(5) at No. 13 Alabama	W 2-1	2	8	1	/	1	5	2	48-9, 22-6 SEC	Schmidt (30-5)	1116
May 15	(5) vs. No. 14 Auburn	L 0-2	0	1	1	/	2	7	2	48-10, 22-6 SEC	Turner (17-5)	515
May 16	(5) vs. No. 14 Auburn	W 1-0	1	3	0	/	0	3	2	49-10, 22-6 SEC	Schmidt (31-5)	-
May 16	(5) vs. No. 10 Georgia	W 4-1	4	5	1	/	1	6	0	50-10, 22-6 SEC	Turner (18-5)	-
May 20	(6) vs. Texas A&M-CC	W 4-0	4	4	1	/	0	3	3	51-10, 22-6 SEC	Schmidt (32-5)	898
May 21	(6) vs. Seton Hall	W 3-0	3	6	1	/	0	3	3	51-10, 22-6 SEC	Schmidt (33-5)	823
May 22	(6) at No. 22 Baylor	W 7-3 (10)	7	10	2	/	3	11	2	52-10, 22-6 SEC	Schmidt (34-5)	905
May 23	(6) vs. Illinois	W 4-1	4	13	1	/	1	3	1	54-10, 22-6 SEC	Schmidt (35-5)	666
May 27	(7) vs. No. 6 Michigan	W 3-2 (13)	3	10	3	/	2	6	4	55-10, 22-6 SEC	Schmidt (36-5)	4453
May 28	(7) vs. No. 2 UCLA	L 0-2	0	4	2	/	2	7	0	55-11, 22-6 SEC	Schmidt (36-6)	6472
May 30	(7) vs. No. 4 Florida State	W 2-1	2	9	0	/	1	4	3	56-11, 22-6 SEC	Schmidt (37-6)	6432
May 30	(7) vs. No. 5 California	W 4-1	4	7	1	/	1	7	1	57-11, 22-6 SEC	Schmidt (38-6)	5276
May 30	(7) vs. No. 5 California	L 1-4	1	4	1	/	4	12	1	57-12, 22-6 SEC	Schmidt (38-7)	5276

\* - SEC games • 1 - Tiger Classic; Baton Rouge, La. • 2 - UNLV Softball Classic; Las Vegas, Nev.

3 - Purple & Gold Challenge; Baton Rouge, La. • 4 - NFCA Leadoff Classic; Columbus, Ga. • 5 - SEC Tournament; Tuscaloosa, Ala.

6 - NCAA Regional; Waco, Texas • 7 - Women's College World Series; Oklahoma City, Okla.

**OVERALL: 57-12**  
**SEC: 22-6**

**HOME: 21-7**  
**HOME: 9-5**

**AWAY: 18-1**  
**AWAY: 13-1**

**NEUTRAL: 18-4**

## BATTING AND FIELDING STATISTICS

PLAYER	AVG	GP-GS	AB	R	H	2B	3B	HR	RBI	TB	SLG%	BB	HBP	SO	GDP	OB%	SF	SH	SB-ATT	PO	A	E	RD%
Lauren Castle	.367	69-67	218	47	80	8	1	4	38	102	.468	19	0	44	0	.414	2	5	3-4	3	0	1	.750
Leslie Klein	.355	69-69	231	54	82	19	5	14	58	153	.662	15	1	27	0	.394	2	3	14-16	112	2	3	.974
LaDonia Hughes	.350	69-69	240	53	84	6	3	1	29	99	.413	14	4	16	0	.394	1	7	28-35	58	6	0	1.00
Stephanie Hill	.325	68-67	206	37	67	6	0	13	54	112	.544	19	3	37	0	.389	1	6	3-4	343	14	9	.975
Camille Harris	.303	69-69	175	45	53	6	4	7	37	88	.503	27	4	31	0	.402	3	3	24-27	32	1	1	.971
Leigh Ann Danos	.291	62-51	134	8	39	1	0	3	23	49	.366	31	1	22	2	.428	0	3	0-0	364	36	6	.985
Lauren Delahoussaye	.289	69-69	211	38	61	12	0	9	40	100	.474	18	2	23	4	.346	3	3	5-5	127	98	26	.896
Sara Fitzgerald	.271	69-69	199	35	54	14	3	0	21	74	.372	12	3	24	1	.321	1	6	6-9	135	76	11	.950
Julie Wiese	.249	66-66	185	32	46	4	0	8	29	74	.400	30	3	39	2	.359	2	2	1-2	81	119	10	.952
Kristen Hobbs	.218	34-19	55	11	12	3	0	1	5	18	.327	7	1	12	0	.313	1	1	1-3	132	28	2	.988
Emily Turner	.217	12-7	23	5	5	1	0	0	2	6	.261	5	0	4	0	.357	0	0	0-0	14	30	2	.957
Lauren Uhle	.000	47-0	2	20	0	0	0	0	0	0	.000	0	0	1	0	.000	0	0	2-2	0	1	0	.000
Amber Brooks	.000	1-0	0	0	0	0	0	0	0	0	.000	0	0	0	0	.000	0	0	0-0	0	0	0	.000
Kristin Schmidt	.000	3-3	0	0	0	0	0	0	0	0	.000	0	0	0	0	.000	0	0	0-0	0	0	0	.000
Kassi Mikulik	.000	4-0	0	0	0	0	0	0	0	0	.000	0	0	0	0	.000	0	0	0-0	0	0	0	.000
<b>TOTALS</b>	<b>.310</b>	<b>69-69</b>	<b>1879</b>	<b>385</b>	<b>583</b>	<b>80</b>	<b>16</b>	<b>60</b>	<b>336</b>	<b>875</b>	<b>.466</b>	<b>197</b>	<b>22</b>	<b>280</b>	<b>9</b>	<b>.379</b>	<b>16</b>	<b>39</b>	<b>88-108</b>	<b>1415</b>	<b>480</b>	<b>77</b>	<b>.961</b>
<b>OPPONENTS</b>	<b>.219</b>	<b>69-69</b>	<b>1761</b>	<b>122</b>	<b>385</b>	<b>36</b>	<b>4</b>	<b>23</b>	<b>109</b>	<b>498</b>	<b>.283</b>	<b>78</b>	<b>17</b>	<b>474</b>	<b>3</b>	<b>.258</b>	<b>3</b>	<b>44</b>	<b>39-60</b>	<b>1351</b>	<b>602</b>	<b>98</b>	<b>.952</b>

LOB - Team (420), Opp (368), DPs turned - Team (23), Opp (22), TPs turned - Team (1), IBB - Team (9), Hill 6, Delahoussaye 2, Klein 1, Opp (7), Picked off - Hughes 1, Harris 1, Wiese 1.

## PITCHING STATISTICS

PLAYER	ERA	W-L	APP	GS	CG	SHO/CBO	SV	IP	H	R	ER	BB	SO	2B	3B	HR	AB	B/AVG	WP	HBP	BK	SFA	SHA
Kristin Schmidt	1.28	38-7	50	45	41	14/0	3	317.67	245	76	58	46	362	20	3	16	1167	.210	6	13	0	2	31
Emily Turner	1.67	18-5	28	23	18	9/0	0	151.33	139	43	36	30	108	16	1	7	582	.239	3	3	1	1	13
Lauren Castle	4.67	1-0	1	1	0	0/0	0	3.00	1	3	2	2	4	0	0	0	12	.083	1	1	0	0	0
<b>TOTALS</b>	<b>1.42</b>	<b>57-12</b>	<b>69</b>	<b>69</b>	<b>59</b>	<b>23/0</b>	<b>3</b>	<b>472.0</b>	<b>385</b>	<b>122</b>	<b>96</b>	<b>78</b>	<b>474</b>	<b>36</b>	<b>4</b>	<b>23</b>	<b>1761</b>	<b>.219</b>	<b>10</b>	<b>17</b>	<b>1</b>	<b>3</b>	<b>44</b>
<b>OPPONENTS</b>	<b>4.93</b>	<b>12-57</b>	<b>69</b>	<b>69</b>	<b>30</b>	<b>3/0</b>	<b>1</b>	<b>450.1</b>	<b>583</b>	<b>385</b>	<b>317</b>	<b>197</b>	<b>280</b>	<b>80</b>	<b>16</b>	<b>60</b>	<b>1879</b>	<b>.310</b>	<b>48</b>	<b>22</b>	<b>4</b>	<b>16</b>	<b>39</b>

PB - Team (9), Hobbs 5, Danos 4, Opp (14), Pickoffs - Team (5), Danos 3, Hobbs 2, Opp (3), SBA/ATT - Danos (25-38), Schmidt (20-37), Turner (19-23), Hobbs (14-20).

## TEAM SINGLE-GAME HIGHS

### BATTING

At-Bats.....	48	vs. Michigan, May 27, 2004
Runs Scored .....	20	vs. Nicholls State, April 1, 2004
.....	20	vs. Alcorn State, Feb. 20, 2004
Hits .....	21	vs. Alcorn State, Feb. 20, 2004
RBIs.....	20	vs. Nicholls State, April 1, 2004
Doubles .....	4	on three occasions
Triples .....	3	vs. Alcorn State, Feb. 20, 2004
Home Runs .....	3	on six occasions
Total Bases.....	36	vs. Alcorn State, Feb. 20, 2004
Walks .....	9	vs. Ole Miss, April 17, 2004
Strikeouts .....	10	on three occasions
Sacrifice Hits .....	4	vs. Ole Miss, April 17, 2004
Sacrifice Flies .....	3	vs. Southeastern Louisiana, Feb. 7, 2004
Stolen Bases .....	5	vs. Kentucky, April 11, 2004
.....	5	vs. Alabama, March 27, 2004
Hit By Pitch .....	2	on three occasions
Caught Stealing .....	2	vs. Tennessee, March 7, 2004
Runners LOB .....	16	vs. Ole Miss, April 17, 2004
Hit into DP .....	2	on four occasions

### FIELDING

Putouts .....	39	vs. Michigan, May 27, 2004
Assists .....	14	vs. Mississippi State, March 3, 2004
Errors .....	3	on nine occasions
Passed Balls .....	2	vs. Georgia, Feb. 29, 2004
DPs Turned .....	2	on three occasions

### PITCHING

Innings Pitched.....	13.0	vs. Michigan, May 27, 2004
Strikeouts .....	15	vs. South Carolina, March 13, 2004
Wild Pitches .....	2	vs. Florida State, Feb. 29, 2004
Hit Batters .....	2	vs. Michigan, May 27, 2004
.....	2	vs. Illinois, Feb. 8, 2004

## INDIVIDUAL SINGLE-GAME HIGHS

### BATTING

At-Bats.....	6	on four occasions
Runs Scored .....	4	LaDonia Hughes vs. Alabama, March 27, 2004
.....	4	LaDonia Hughes vs. Alcorn State, Feb. 20, 2004
Hits .....	4	Leslie Klein vs. Illinois, May 23, 2004
.....	4	LaDonia Hughes vs. Alcorn State, Feb. 20, 2004
RBIs.....	7	Stephanie Hill vs. Nicholls State, April 1, 2004
.....	7	Leslie Klein vs. Alcorn State, Feb. 20, 2004
Doubles .....	2	on six occasions
Triples .....	2	Leslie Klein vs. Alcorn State, Feb. 20, 2004
Home runs .....	2	Stephanie Hill vs. Nicholls State, April 1, 2004
.....	2	Julie Wiese vs. UTSA, Feb. 20, 2004
Total Bases.....	10	Leslie Klein vs. Alcorn State, Feb. 20, 2004
Walks .....	3	on six occasions
Strikeouts .....	3	on five occasions
Sacrifice Hits .....	2	Sara Fitzgerald vs. Ole Miss, April 17, 2004
Sacrifice Flies .....	1	on 16 occasions
Stolen Bases .....	3	LaDonia Hughes vs. Alcorn State, Feb. 20, 2004
Hit by Pitch .....	1	on 22 occasions
Caught Stealing .....	1	on 20 occasions
Runners LOB .....	6	Stephanie Hill vs. Alabama, May 14, 2004

### FIELDING

Putouts .....	17	Leigh Ann Danos vs. South Carolina, March 13, 2004
Assists .....	6	Julie Wiese vs. Michigan, May 27, 2004
Errors .....	2	on 11 occasions
Passed Balls .....	1	on nine occasions

### PITCHING

Innings Pitched.....	13.0	Kristin Schmidt vs. Michigan, May 27, 2004
Strikeouts .....	15	Kristin Schmidt vs. South Carolina, March 13, 2004
Wild Pitches .....	2	Kristin Schmidt vs. Florida State, Feb. 29, 2004
Hit Batters .....	2	Kristin Schmidt vs. Michigan, May 27, 2004
.....	2	Kristin Schmidt vs. Illinois, Feb. 8, 2004



# 2004 Awards/Honors

INTRO

THIS IS **LSU**

COACHES

TIGERS

OPPONENTS

REVIEW

HISTORY

RECORDS

**LSU**

MEDIA

FIVE-TIME SEC CHAMPIONS



## LAUREN CASTLE

- Easton Third-Team All-American
- NFCA First-Team All-South Region
- Second-Team All-SEC
- NCAA Region 3 All-Tournament Team
- LSWA First-Team All-Louisiana
- SEC Hitter of the Week (March 1)
- LSWA Louisiana Hitter of the Week (April 20)
- NFCA Leadoff Classic All-Tournament Team
- Tiger Classic All-Tournament Team



## LEIGH ANN DANOS

- Easton Second-Team All-American
- Second-Team All-SEC
- LSWA Second-Team All-Louisiana
- LSWA Louisiana Hitter of the Week (March 9)
- CoSIDA First-Team Academic All-District
- SEC Academic Honor Roll



## LAUREN DELAHOUSSEY

- NFCA First-Team All-South Region
- Second-Team All-SEC
- LSWA First-Team All-Louisiana
- LSWA Louisiana Hitter of the Week (March 30)
- Purple & Gold Challenge All-Tournament Team



## SARA FITZGERALD

- Purple & Gold Challenge All-Tournament Team



## CAMILLE HARRIS

- WCWS All-Tournament Team
- NCAA Region 3 All-Tournament Team
- LSWA Second-Team All-Louisiana
- LSWA Louisiana Hitter of the Week (April 27)



## STEPHANIE HILL

- NFCA Second-Team All-South Region
- LSWA First-Team All-Louisiana
- LSWA Louisiana Hitter of the Week (March 2)
- NFCA Leadoff Classic All-Tournament Team
- Purple & Gold Challenge Most Valuable Player
- CoSIDA First-Team Academic All-District
- SEC Academic Honor Roll



## LADONIA HUGHES

- NFCA/Louisville Slugger Second-Team All-American
- Easton First-Team All-American
- LSWA Louisiana Hitter of the Year
- NFCA First-Team All-South Region
- First-Team All-SEC
- LSWA First-Team All-Louisiana
- Tiger Classic All-Tournament Team
- Purple & Gold Challenge All-Tournament Team
- SEC Academic Honor Roll

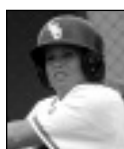

## LESLIE KLEIN

- NFCA/Louisville Slugger Third-Team All-American
- Easton Second-Team All-American
- NFCA Second-Team All-South Region
- First-Team All-SEC
- SEC All-Freshman Team
- NCAA Region 3 All-Tournament Team
- SEC All-Tournament Team
- LSWA First-Team All-Louisiana
- LSWA Louisiana Hitter of the Week (March 16)
- Purple & Gold Challenge All-Tournament Team
- SEC Academic Honor Roll



## KRISTIN SCHMIDT

- NCAA Woman of the Year from Louisiana
- NFCA/Louisville Slugger Second-Team All-American
- Easton First-Team All-American
- NFCA Second-Team All-South Region
- First-Team All-SEC
- WCWS Most Outstanding Player
- NCAA Region 3 Most Outstanding Player
- SEC Tournament Most Outstanding Player
- LSWA First-Team All-Louisiana
- NFCA National Player of the Week (March 2)
- USA Softball National Player of the Week (March 1)
- SEC Pitcher of the Week (March 15, April 19, May 3)
- LSWA Louisiana Pitcher of the Week (March 16, March 30, April 20, May 3)
- NFCA Leadoff Classic Most Valuable Player
- Purple & Gold Challenge All-Tournament Team
- CoSIDA First-Team Academic All-District
- SEC Academic Honor Roll



## EMILY TURNER

- SEC All-Freshman Team
- SEC Academic Honor Roll



## JULIE WIESE

- Second-Team All-SEC
- LSWA First-Team All-Louisiana
- Tiger Classic All-Tournament Team
- Purple & Gold Challenge All-Tournament Team
- SEC Academic Honor Roll



## LSU COACHING STAFF

- NFCA South Region Coaching Staff of the Year

## FINAL 2004 POLLS

### NFCA/USA Today Poll

1. UCLA (25)	47-9
2. California	53-13
3. <b>LSU</b>	<b>57-12</b>
4. Stanford	49-19
5. Florida State	62-12
6. Oklahoma	45-22-1
7. Washington	40-19
8. Arizona	55-6
9. Michigan	54-13
10. UL-Lafayette	60-8
11. Georgia	55-17
12. Oregon	42-21
13. Alabama	45-20
14. Nebraska	45-17
15. Oregon State	44-28
16. South Florida	60-14
17. Illinois	45-21-1
18. Tennessee	55-16
19. Baylor	48-17
19. Long Beach St.	51-13
21. Hofstra	38-21
22. Georgia Tech	47-19
23. Auburn	42-18
24. Southern Illinois	45-17
25. Fresno State	48-20

### ESPN/USA Softball Poll

1. UCLA	47-9
2. California	53-13
3. <b>LSU</b>	<b>57-12</b>
4. Stanford	49-19
5. Florida State	62-12
6. Oklahoma	45-22-1
7. Arizona	55-6
8. Washington	40-19
9. Michigan	54-13
10. UL-Lafayette	60-8
11. Oregon	42-21
12. Alabama	45-20
13. Georgia	55-17
14. Nebraska	45-17
15. Oregon State	44-28
16. Tennessee	55-16
17. Long Beach St.	51-13
18. South Florida	60-14
19. Baylor	48-17
20. Auburn	42-18
21. Fresno State	48-20
22. Illinois	45-21-1
23. Georgia Tech	47-19
24. Hofstra	38-21
25. Florida	41-20

## 2004 SEC STANDINGS

## Western Division

	<b>SEC</b>	<b>Pct.</b>	<b>Overall</b>	<b>Pct.</b>
<b>LSU*!</b>	<b>22-6</b>	<b>.786</b>	<b>57-12</b>	<b>.826</b>
Auburn	19-10	.665	42-18	.700
Alabama	18-12	.600	45-20	.692
Mississippi State	14-15	.483	39-26	.600
Ole Miss	8-21	.276	15-37	.288
Arkansas	6-24	.200	18-40	.310

## Eastern Division

	<b>SEC</b>	<b>Pct.</b>	<b>Overall</b>	<b>Pct.</b>
Tennessee*	20-8	.714	55-16	.775
Georgia	20-10	.667	55-17	.764
Florida	16-13	.552	41-20	.672
South Carolina	12-18	.400	28-24	.538
Kentucky	6-24	.200	25-31-1	.439

\* - Division Champion

! - Regular Season Champion

^ - Tournament Champion



LaDonia Hughes

## 2004 ALL-SEC TEAM

## FIRST TEAM

**P - Kristin Schmidt, LSU**

P - Monica Abbott, Tennessee

C - Sara Dean, Auburn

IF - Jackie McClain, Alabama

IF - Kim Wendland, Georgia

IF - Kate Jaspers, Mississippi State

IF - Kristi Durant, Tennessee

OF - Nicole Barber, Georgia

**OF - LaDonia Hughes, LSU****OF - Leslie Klein, LSU**

OF - Iyhia McMichael, Mississippi State

DH/UT - Stephanie VanBrakle, Alabama

## SECOND TEAM

P - Kristen Keyes, Auburn

P - Jenny Gladding, Florida

**C - Leigh Ann Danos, LSU**

IF - Staci Ramsey, Alabama

IF - Mylin Prieto, Florida

IF - Melissa Zick, Florida

**IF - Lauren Delahoussaye, LSU****IF - Julie Wiese, LSU**

IF - Angela Brewer, Tennessee

OF - Capper Reed, Alabama

OF - Shannon Anderson, Auburn

OF - Nancy Crane, South Carolina

**DH/UT - Lauren Castle, LSU**

DH/UT - DeDe Justice, Ole Miss

## ALL-FRESHMAN TEAM

**P - Emily Turner, LSU**

P - Monica Abbott, Tennessee

C - Michelle Diaz, Florida

IF - Kristina McCain, Auburn

IF - Lauren Roussell, Florida

IF - Melissa Zick, Florida

IF - Megan McAllister, Georgia

OF - Sara Ghezzi, Auburn

OF - Amber Janneck, Kentucky

**OF - Leslie Klein, LSU**

OF - Hayle Guess, Mississippi State

DH/UT - Kasi Carroll, Georgia

## ATHLETE OF THE YEAR

Iyhia McMichael, Mississippi State

## PITCHER OF THE YEAR

Monica Abbott, Tennessee

## COACHES OF THE YEAR

Ralph and Karen Weekly, Tennessee

## FRESHMAN OF THE YEAR

Monica Abbott, Tennessee

## SCHOLAR-ATHLETES OF THE YEAR

Kate Jaspers, Mississippi State and

Ashley Smith, South Carolina

INTRO

THIS IS **LSU**

COACHES

TIGERS

OPPONENTS

**REVIEW**

HISTORY

RECORDS

**LSU**

MEDIA

# 2004 SEC Review/Team Rankings

## 2004 SEC Tournament Results

May 13-16 • Tuscaloosa, Ala. • Alabama Softball Complex

### THURSDAY, MAY 13

No. 3 Georgia 7, No. 6 Florida 1  
No. 8 Mississippi State 8, No. 2 Tennessee 2  
No. 5 Alabama 7, No. 4 Auburn 1  
**No. 1 LSU 2, No. 8 South Carolina 0**

### FRIDAY, MAY 14

Tennessee 7, Florida 5 (Florida eliminated)  
Auburn 2, South Carolina 0 (South Carolina eliminated)  
Georgia 11, Mississippi State 2  
**LSU 2, Alabama 1**

### SATURDAY, MAY 15

Tennessee 1, Alabama 0 (Alabama eliminated)  
Auburn 4, Mississippi State 3 (Mississippi State eliminated)  
Georgia 4, Tennessee 0 (Tennessee eliminated)  
**Auburn 2, LSU 0**

### SUNDAY, MAY 16

**LSU 1, Auburn 0** (Auburn eliminated)

### Championship

**LSU 4, Georgia 1**

## SEC Team Statistics

### Team Hitting

TEAM	AVG.	GP	AB	R	H	2B	3B	HR	RBI
Georgia	.329	72	1838	412	605	94	18	58	367
<b>LSU</b>	<b>.310</b>	<b>69</b>	<b>1879</b>	<b>385</b>	<b>583</b>	<b>80</b>	<b>16</b>	<b>60</b>	<b>336</b>
Mississippi State	.303	65	1695	337	513	74	26	26	293
Tennessee	.294	72	1855	309	545	92	6	25	275
Alabama	.286	65	1686	329	483	81	7	59	292
Auburn	.256	60	1513	214	388	74	7	22	169
Florida	.251	61	1573	227	395	86	9	30	184
South Carolina	.240	52	1373	175	330	47	3	35	160
Kentucky	.238	57	1451	177	245	46	8	37	150
Ole Miss	.193	52	1244	100	240	27	5	12	82
Arkansas	.191	58	1494	113	286	36	3	10	86

### Team Pitching

TEAM	ERA	GP	IP	R	ER	H	SO	BB	SHO
Tennessee	1.40	71	486.0	125	97	281	681	101	33
Auburn	1.40	60	409.2	108	82	226	467	148	24
<b>LSU</b>	<b>1.42</b>	<b>69</b>	<b>472.0</b>	<b>122</b>	<b>96</b>	<b>385</b>	<b>474</b>	<b>78</b>	<b>23</b>
Georgia	1.60	72	467.1	135	107	306	509	122	29
South Carolina	1.64	52	353.1	123	83	287	276	82	9
Florida	1.80	61	420.0	136	108	322	440	120	18
Alabama	2.11	65	437.1	170	132	337	487	125	18
Mississippi State	2.32	65	419.0	195	139	423	250	101	15
Ole Miss	2.40	52	350.0	185	120	371	279	106	6
Arkansas	2.45	58	409.1	213	143	346	401	166	9
Kentucky	3.31	57	377.0	224	178	379	220	147	8

### Team Fielding

Team	Pct.	GP	C	PO	A	E	DP
Tennessee	.978	71	1905	1458	405	42	9
Georgia	.974	72	1985	1402	532	51	21
Auburn	.969	60	1636	1229	357	50	10
Florida	.966	61	1767	1260	447	60	19
Alabama	.962	65	1907	1312	522	73	19
South Carolina	.962	52	1587	1060	466	61	20
Mississippi State	.961	65	1939	1257	607	75	22
<b>LSU</b>	<b>.961</b>	<b>69</b>	<b>1970</b>	<b>1415</b>	<b>478</b>	<b>77</b>	<b>23</b>
Kentucky	.961	57	1954	1131	554	69	16
Arkansas	.953	58	1803	1228	49	84	22
Ole Miss	.951	52	1664	1050	533	81	9

## SEC ALL-TOURNAMENT TEAM

### P - Kristin Schmidt, LSU \*

P - Kasi Carroll, Georgia

C - Shannon McKeon\*, Georgia

1B - Jackie McClain, Alabama \*

2B - Megan McAllister, Georgia

3B - Jade Jarvis, Georgia

SS - Lindsay Schutzler, Tennessee

OF - Iyhia McMichael, Mississippi State \*

OF - Sara Fekete, Tennessee \*

### OF - Leslie Klein, LSU \*

DP - Paige Jones, Auburn \*

### Tournament MVP

**P - Kristin Schmidt, LSU**

\*unanimous choice

## BATTING AVERAGE

Iyhia McMichael, Mississippi State	.475
Nicole Barber, Georgia	.407
Kate Jaspers, Mississippi State	.390
Jackie McClain, Alabama	.385
<b>Lauren Castle, LSU</b>	<b>.367</b>
<b>Leslie Klein, LSU</b>	<b>.355</b>
Meagan O'Nan, Mississippi State	.353
<b>LaDonia Hughes, LSU</b>	<b>.350</b>
Kristi Durant, Tennessee	.350
Lauren Mattox, Tennessee	.342
Rachel Friberg, Kentucky	.339

## SLUGGING PERCENTAGE

Iyhia McMichael, Mississippi State	.836
<b>Leslie Klein, LSU</b>	<b>.662</b>
Ashley Godfrey, Georgia	.638
DeDe Justice, Ole Miss	.617
Jackie McClain, Alabama	.559
Amber Janneck, Kentucky	.558
Capper Reed, Alabama	.552
<b>Stephanie Hill, LSU</b>	<b>.544</b>
Nicole Barber, Georgia	.537
Ashley Courtney, Alabama	.535
Ashley Smith, South Carolina	.531

## ON-BASE PERCENTAGE

Iyhia McMichael, Mississippi State	.595
Jackie McClain, Alabama	.515
Nicole Barber, Georgia	.460
Kate Jaspers, Mississippi State	.431
<b>Leigh Ann Danos, LSU</b>	<b>.428</b>
DeDe Justice, Ole Miss	.428
Ashley Godfrey, Georgia	.426
Capper Reed, Alabama	.423
Lauren Mattox, Tennessee	.422
Shannon McKeon, Georgia	.419
Kristi Durant, Tennessee	.416

## RUNS SCORED

Iyhia McMichael, Mississippi State	83
Nicole Barber, Georgia	69
Ashley Courtney, Alabama	58
<b>Leslie Klein, LSU</b>	<b>54</b>
<b>LaDonia Hughes, LSU</b>	<b>53</b>
Ashley Godfrey, Georgia	49
<b>Lauren Castle, LSU</b>	<b>47</b>
<b>Camille Harris, LSU</b>	<b>45</b>
Katie Lewis, Georgia	43
Kim Wendland, Georgia	42
Two tied at	41

## HITS

Nicole Barber, Georgia	100
Iyhia McMichael, Mississippi State	87
<b>LaDonia Hughes, LSU</b>	<b>84</b>
<b>Leslie Klein, LSU</b>	<b>82</b>
<b>Lauren Castle, LSU</b>	<b>80</b>
Kate Jaspers, Mississippi State	73
Lindsay Schutzler, Tennessee	72
Courtney Knight, Georgia	72
Kristi Durant, Tennessee	71
Jackie McClain, Alabama	69
Kim Wendland, Georgia	69

## RUNS BATTED IN

Kim Wendland, Georgia	65
<b>Leslie Klein, LSU</b>	<b>58</b>
Jennifer Waterman, Mississippi State	55
<b>Stephanie Hill, LSU</b>	<b>54</b>
Shannon McKeon, Georgia	51
Ashley Godfrey, Georgia	50
Angela Brewer, Tennessee	49
Amber Rhinehart, Tennessee	48
Kate Jaspers, Mississippi State	47
Stephanie VanBrakle, Alabama	43
Iyhia McMichael, Mississippi State	42

## DOUBLES

Kim Wendland, Georgia	20
<b>Leslie Klein, LSU</b>	<b>19</b>
Iyhia McMichael, Mississippi State	16
Capper Reed, Alabama	15
Lauren Mattox, Tennessee	15
<b>Sara Fitzgerald, LSU</b>	<b>14</b>
Dominique Accetturo, Alabama	14
Sara Dean, Auburn	14
Four tied at	13

## TRIPLES

Iyhia McMichael, Mississippi State	10
Nicole Barber, Georgia	8
<b>Leslie Klein, LSU</b>	<b>5</b>
Britte Hardy, Ole Miss	4
<b>Camille Harris, LSU</b>	<b>4</b>
Seven tied at	3

## HOME RUNS

Ashley Godfrey, Georgia	15
<b>Leslie Klein, LSU</b>	<b>14</b>
<b>Stephanie Hill, LSU</b>	<b>13</b>
Amber Janneck, Kentucky	12
DeDe Justice, Ole Miss	12
Stephanie VanBrakle, Alabama	11
Shannon McKeon, Georgia	10
Kim Wendland, Georgia	10
Amber Rhinehart, Tennessee	10
Iyhia McMichael, Mississippi State	10
Four tied at	9

## TOTAL BASES

<b>Leslie Klein, LSU</b>	<b>153</b>
Iyhia McMichael, Mississippi State	153
Nicole Barber, Georgia	132
Kim Wendland, Georgia	119
Ashley Godfrey, Georgia	113
<b>Stephanie Hill, LSU</b>	<b>112</b>
Ashley Courtney, Alabama	106
<b>Lauren Castle, LSU</b>	<b>102</b>
Jackie McClain, Alabama	100
<b>Lauren Delahoussaye, LSU</b>	<b>100</b>
<b>LaDonia Hughes, LSU</b>	<b>99</b>

## BASE ON BALLS

Iyhia McMichael, Mississippi State	51
Jackie McClain, Alabama	47
Shannon McKeon, Georgia	40
Lauren Roussell, Florida	36
<b>Leigh Ann Danos, LSU</b>	<b>31</b>
Stephanie VanBrakle, Alabama	31
<b>Julie Wiese, LSU</b>	<b>30</b>
<b>Camille Harris, LSU</b>	<b>27</b>
DeDe Justice, Ole Miss	26
Ashley Courtney, Alabama	25
Capper Reed, Alabama	25

## STOLEN BASES

Nicole Barber, Georgia	59
Iyhia McMichael, Mississippi State	41
Shannon Anderson, Auburn	33
<b>LaDonia Hughes, LSU</b>	<b>28</b>
Ashley Courtney, Alabama	25
<b>Camille Harris, LSU</b>	<b>24</b>
Jessica Nance, Kentucky	20
Sarah Fekete, Tennessee	20
Deasy Phillips, Alabama	20
Shelley Stevens, Florida	19
Katie Lewis, Georgia	18

## EARNED RUN AVERAGE

Jenny Gladding, Florida	0.82
Monica Abbott, Tennessee	1.03
Kristen Keyes, Auburn	1.06
Aleca Johnson, South Carolina	1.11
Beth DiPietro, Auburn	1.20
Stacey Johnson, South Carolina	1.20
<b>Kristin Schmidt, LSU</b>	<b>1.28</b>
Kassi Carroll, Georgia	1.48
Michelle Green, Georgia	1.48
Heather Schlichtman, Arkansas	1.63
<b>Emily Turner, LSU</b>	<b>1.67</b>

## OPPONENT'S BATTING AVERAGE

Kristen Keyes, Auburn	.134
Monica Abbott, Tennessee	.138
Michelle Green, Georgia	.144
Jenny Gladding, Florida	.147
Katie Griffith, Georgia	.179
Beth DiPietro, Auburn	.185
Stephanie VanBrakle, Alabama	.185
Holly Currie, Auburn	.191
Stacey Johnson, South Carolina	.197
Heather Schlichtman, Arkansas	.197
Aleca Johnson, South Carolina	.206

## INNINGS PITCHED

Monica Abbott, Tennessee	352.0
<b>Kristin Schmidt, LSU</b>	<b>317.2</b>
Heather Schlichtman, Arkansas	266.0
Kristen Keyes, Auburn	243.1
Mary Jane Callahan, Ole Miss	200.0
Stacey Johnson, South Carolina	192.1
Stephanie VanBrakle, Alabama	189.2
Melissa Massey, Mississippi State	180.0
Stacey Stevens, Florida	174.2
Kassi Carroll, Georgia	170.1
Amy Kendall, Kentucky	157.0

## STRIKEOUTS

Monica Abbott, Tennessee	582
<b>Kristin Schmidt, LSU</b>	<b>362</b>
Kristin Keyes, Auburn	320
Heather Schlichtman, Arkansas	305
Michelle Green, Georgia	236
Stephanie VanBrakle, Alabama	230
Jenny Gladding, Florida	217
Mary Jane Callahan, Ole Miss	177
Stacey Stevens, Florida	162
Erin Wright, Alabama	158
Katie Griffith, Georgia	150

## WINS

Monica Abbott, Tennessee	45
<b>Kristin Schmidt, LSU</b>	<b>38</b>
Kristin Keyes, Auburn	27
Katie Griffith, Georgia	19
Michelle Green, Georgia	18
<b>Emily Turner, LSU</b>	<b>18</b>
Kassi Carroll, Georgia	18
Melissa Massey, Mississippi State	18
Jenny Gladding, Florida	17
Stephanie VanBrakle, Alabama	17
Stacey Johnson, South Carolina	16

## SAVES

Stephanie VanBrakle, Alabama	4
Monica Abbott, Tennessee	4
<b>Kristin Schmidt, LSU</b>	<b>3</b>
Kassi Carroll, Georgia	3
Amanda Knowles, Florida	3
Aleca Johnson, South Carolina	3
Stephanie Comeaux, Mississippi State	2
Beth DiPietro, Auburn	2
Stacey Stevens, Florida	2
12 tied at	1

INTRO  
THIS IS **LSU**  
COACHES  
TIGERS  
OPPONENTS  
**REVIEW**  
HISTORY  
RECORDS  
**LSU**  
MEDIA

FIVE-TIME SEC CHAMPIONS

# 2004 NCAA Rankings

INTRO

THIS IS LSU

COACHES

TIGERS

OPPONENTS

REVIEW

HISTORY

RECORDS

LSU

MEDIA

## RBIS PER GAME

<i>Name, School</i>	<i>G</i>	<i>RBI</i>	<i>RBI/G</i>
1. Wendy Allen, Arizona	60	73	1.22
2. Holly Groves, South Florida	72	82	1.14
3. Mackenzie Vandergeest, Arizona	61	68	1.11
4. Danielle Kaminaka, Loyola Marymount	46	49	1.07
5. Rachel Countryman, Jacksonville State	62	66	1.06

27. Leslie Klein, LSU	69	58	0.84
-----------------------	----	----	------

## RUNS PER GAME

<i>Name, School</i>	<i>G</i>	<i>Runs</i>	<i>R/G</i>
1. Iyhia McMichael, Mississippi State	65	83	1.28
2. Caitlin Lowe, Arizona	61	76	1.25
3. Heather Shove, Jackson State	37	41	1.11
4. Balencia Young, Mississippi Valley	48	53	1.10
5. Danielle Kaminaka, Loyola Marymount	46	48	1.04

46. Leslie Klein, LSU	69	54	0.78
-----------------------	----	----	------

## SLUGGING PERCENTAGE

<i>Name, School</i>	<i>AB</i>	<i>TB</i>	<i>SLG%</i>
1. Danielle Kaminaka, Loyola Marymount	134	119	0.888
2. Caitlin Benyi, UCLA	177	153	0.864
3. Stephanie Best, UCF	163	137	0.840
4. Iyhia McMichael, Mississippi State	183	153	0.836
5. Kristen Rivera, Washington	143	118	0.825

50. Leslie Klein, LSU	231	153	0.662
-----------------------	-----	-----	-------

## WINS

<i>Name, School</i>	<i>W</i>	<i>L</i>	<i>Pct.</i>
1. Brooke Mitchell, UL-Lafayette	45	5	.900
Monica Abbott, Tennessee	45	10	.818
3. Leigh Ann Ellis, South Florida	43	8	.843
4. Alicia Hollowell, Arizona	41	4	.911
5. Kristin Schmidt, LSU	38	7	.844

## EARNED RUN AVERAGE

<i>Name, School</i>	<i>IP</i>	<i>R</i>	<i>ERA</i>
1. Jamie Southern, Fresno State	259.0	20	0.54
2. Jessica van der Linden, Florida State	246.1	21	0.60
3. Casey Hunter, Florida State	245.2	22	0.63
4. Sarah Pauly, Texas A&M-Corpus Christi	262.2	24	0.64
5. Tammy Nielsen, Creighton	260.1	25	0.67

54. Kristin Schmidt, LSU	317.2	58	1.28
--------------------------	-------	----	------

## WIN-LOSS PERCENTAGE

<i>Team</i>	<i>W</i>	<i>L</i>	<i>T</i>	<i>PCT.</i>
1. Arizona	55	6	0	0.902
2. UL-Lafayette	60	8	0	0.882
3. UCLA	47	9	0	0.839
4. Florida State	62	12	0	0.838
5. LSU	57	12	0	0.826

## SCORING

<i>Team</i>	<i>G</i>	<i>Runs</i>	<i>Runs/G</i>
1. Jacksonville State	66	427	6.89
2. College of Charleston	66	407	6.17
3. Arizona	61	375	6.15
4. Texas-San Antonio	54	329	6.09
5. Mississippi Valley	50	300	6.00

8. LSU	69	385	5.58
--------	----	-----	------

## BATTING AVERAGE

<i>Team</i>	<i>AB</i>	<i>Hits</i>	<i>Avg.</i>
1. Arizona	1617	546	0.338
2. Loyola Marymount	1273	427	0.335

3. Georgia	1838	605	0.329
4. Colorado State	1467	479	0.327
5. Jacksonville State	1744	568	0.326

8. LSU	1879	583	0.310
--------	------	-----	-------

## TRIPLES PER GAME

<i>Team</i>	<i>G</i>	<i>TB</i>	<i>TB/G</i>
1. Alcorn State	36	18	0.50
2. Mississippi Valley	50	24	0.48
3. Virginia	64	29	0.45
4. Mississippi State	65	26	0.40
San Diego	50	20	0.40

31. LSU	69	16	0.23
---------	----	----	------

## HOME RUNS PER GAME

<i>Team</i>	<i>G</i>	<i>HR</i>	<i>HR/G</i>
1. Texas-San Antonio	54	101	1.87
2. Jacksonville State	62	97	1.56
3. Loyola Marymount	46	66	1.43
4. UCLA	56	77	1.38
5. UL-Lafayette	68	88	1.29

15. LSU	69	60	0.87
---------	----	----	------

## SLUGGING PERCENTAGE

<i>Team</i>	<i>AB</i>	<i>TB</i>	<i>SLG%</i>
1. Texas-San Antonio	1449	843	0.582
2. Jacksonville State	1744	981	0.563
3. Loyola Marymount	1273	709	0.557
4. Colorado State	1467	765	0.521
5. Arizona	1617	817	0.505

12. LSU	1879	875	0.466
---------	------	-----	-------

## STOLEN BASES PER GAME

<i>Team</i>	<i>G</i>	<i>SB</i>	<i>SB/G</i>
1. IUPUI	48	134	2.79
2. East Carolina	72	176	2.44
3. Marshall	58	141	2.43
4. Texas A&M	55	129	2.35
5. Appalachian State	61	136	2.23

46. LSU	69	87	1.26
---------	----	----	------

## EARNED RUN AVERAGE

<i>Team</i>	<i>IP</i>	<i>ER</i>	<i>ERA</i>
1. Florida State	498.1	44	0.62
2. UL-Lafayette	459.0	59	0.90
3. UCLA	390.1	54	0.97
4. Georgia Tech	433.2	60	0.97
5. Michigan	460.2	65	0.99

22. LSU	472.0	96	1.42
---------	-------	----	------

## DOUBLE PLAYS PER GAME

<i>Team</i>	<i>G</i>	<i>DP</i>	<i>DP/G</i>
1. Iona	47	29	0.62
2. Army	49	25	0.51
3. Oregon	63	32	0.51
4. Alcorn State	36	17	0.47
5. Syracuse	54	25	0.46

36. LSU	69	23	0.33
---------	----	----	------

FIVE-TIME SEC CHAMPIONS



# Sara Fitzgerald

**Second Base • R-R**

**5-3 • 4 Letters**

**Kingwood, Texas**

**Kingwood HS**

- 2004 Purple & Gold Challenge All-Tournament Team
- 2004 Team Captain

## SENIOR SEASON (2004)

Played and started in all 69 games ... Was a team captain ... Named to the Purple & Gold Challenge all-tournament team ... Ranked second on the team and sixth in the SEC in doubles ... Ranked third on the team and sixth in the SEC in triples ... Recorded 11 multiple-hit games, including four three-hit games ... Recorded four multiple-RBI games ... Against Southern Miss in the Purple & Gold Challenge championship game, she went 3-for-4 with two doubles and three runs scored ... Also went 3-for-4 with two RBIs and two runs scored in the tournament's opening game against Alcorn state ... Against Portland State in the UNLV Desert Classic, she went 3-for-3 with two doubles, a triple, an RBI and a run scored ... Helped turn LSU's only triple play in the program's history against Georgia ... Ranks fifth in double plays turned, seventh in career doubles, eighth in games played, hit by pitches and assists, ninth in runs scored and 10th in sacrifice hits and putouts in LSU history.

### FITZGERALD'S CAREER STATISTICS

YEAR	AVG	GP-GS	AB	R	H	2B	3B	HR	RBI	TB	SLG%	BB	HBP	SO	GDP	OB%	SF	SH	SB-ATT	PO	A	E	FLD%
2001	0.200	48-11	40	13	8	0	0	0	4	8	0.200	0	0	2	0	0.200	0	2	3-3	13	3	1	0.941
2002	0.226	56-16	62	10	14	4	1	0	7	20	0.323	2	1	7	2	0.262	0	2	2-3	25	9	3	0.919
2003	0.272	68-68	228	40	62	15	2	3	33	90	0.395	18	4	29	1	0.335	1	2	10-13	139	66	14	0.936
2004	0.271	69-69	199	35	54	14	3	0	21	74	0.372	12	3	24	1	0.321	1	6	6-9	135	76	11	0.950
<b>TOTALS</b>	<b>0.261</b>	<b>241-164</b>	<b>529</b>	<b>98</b>	<b>138</b>	<b>33</b>	<b>6</b>	<b>3</b>	<b>65</b>	<b>192</b>	<b>0.363</b>	<b>32</b>	<b>8</b>	<b>62</b>	<b>4</b>	<b>0.312</b>	<b>2</b>	<b>12</b>	<b>21-28</b>	<b>312</b>	<b>154</b>	<b>29</b>	<b>0.941</b>



# LaDonia Hughes

**Outfield • L-R**

**5-4 • 2 Letters**

**Farmville, Va.**

**Prince Edward County HS**

**Lake City CC**

- 2004 Louisville Slugger/NFCA Second-Team All-American
- 2004 Easton First-Team All-American
- 2004 Louisiana Hitter of the Year
- 2004 NFCA First-Team All-South Region
- 2004 First-Team All-SEC
- 2004 First-Team All-Louisiana
- 2004 Tiger Classic All-Tournament Team
- 2004 Purple & Gold Challenge All-Tournament Team
- 2004 SEC Academic Honor Roll

## SENIOR SEASON (2004)

Played and started in all 69 games ... Named an NFCA second-team All-American and an Easton first-team All-American ... Named a first-team All-South Region selection ... A first-team All-SEC and All-Louisiana selection ... Was named the Louisiana Hitter of the Year ... Member of the Tiger Classic and Purple & Gold Challenge All-Tournament teams ... Did not commit an error in her career (recorded 128 putouts with eight assists) ... Tied the LSU single-game records for at bats (6 vs. Ole Miss), runs scored (4 vs. Alabama and Alcorn State), hits (4 vs. Alcorn State) and stolen bases (3 vs. Alcorn State) ... Led the team and recorded the third-most multiple-hit games in LSU history with 26, including a four-hit game and five three-hit games ... Recorded a career-best 11-game hitting streak ... Hit the first home run of her career against Centenary with an inside-the park shot in the season opener ... Led the team and ranked third in the SEC in hits ... Led the team and ranked fourth in the SEC in stolen bases ... Recorded the fifth-most single-season stolen bases in LSU history ... Ranked in the top 10 in the SEC in batting average, runs, hits, triples, total bases and stolen bases ... Although playing at LSU for only two seasons, ranks fourth in career stolen bases, seventh in runs scored and doubles, eighth in batting average and sacrifice hits and 10th in on base percentage.

### HUGHES' CAREER STATISTICS

YEAR	AVG	GP-GS	AB	R	H	2B	3B	HR	RBI	TB	SLG%	BB	HBP	SO	GDP	OB%	SF	SH	SB-ATT	PO	A	E	FLD%
2003	0.284	66-66	204	47	58	3	3	0	9	67	0.328	16	4	27	0	0.347	1	6	24-28	70	2	0	1.000
2004	0.350	69-69	240	53	84	6	3	1	29	99	0.413	14	4	16	0	0.394	1	7	28-35	58	6	0	1.000
<b>TOTALS</b>	<b>0.320</b>	<b>135-135</b>	<b>444</b>	<b>100</b>	<b>142</b>	<b>9</b>	<b>6</b>	<b>1</b>	<b>38</b>	<b>166</b>	<b>0.374</b>	<b>30</b>	<b>8</b>	<b>43</b>	<b>0</b>	<b>0.372</b>	<b>2</b>	<b>13</b>	<b>52-63</b>	<b>128</b>	<b>8</b>	<b>0</b>	<b>1.000</b>



# Kristin Schmidt

Pitcher • R-R

5-8 • 3 Letters

Houston, Texas

North Shore HS

Notre Dame



## SENIOR SEASON (2004)

NCAA Women of the Year from Louisiana ... Earned Second-Team NFCA All-America honors and First-Team Easton All-America honors ... Named the Most Outstanding Player of the 2004 Women's College World Series ... USA Softball Collegiate Player of the Year Top 25 Finalist ... Named the Most Outstanding Player of the NCAA Region 3 Tournament ... Member of the NFCA All-South Region first team ... Selected the SEC Tournament Most Valuable Player for the second consecutive year ... Member of the All-SEC and All-Louisiana first-teams ... Named the NFCA National Player of the Week on March 2 ... Named the USA Softball National Player of the Week on May 2 ... Selected SEC Pitcher of the Week on March 16, April 19 and May 3 ... Chosen the LSWA Louisiana Pitcher of the Week on March 16, March 30, April 20 and May 3 ... Named the 2004 NFCA Leadoff Classic Most Valuable Player ... Member of the 2004 Purple & Gold Challenge All-Tournament team ... Made 50 appearances, going 38-7 with a 1.28 earned run average ... Ranked second in the SEC and fifth in the NCAA in wins ... Broke the LSU single-season record and tied for third in SEC history in single-season wins ... Ranked seventh in the SEC and 54th in the NCAA in ERA ... Recorded 362 strikeouts in 317.2 innings for a 7.98 strikeouts per seven innings ratio ... Ranked second in the SEC in strikeouts and inning pitched ... Posted 17 wins over nationally ranked teams ... Struck out a season-best 15 in a win over nationally ranked South Carolina ... Struck out 10-plus batters in 14 games ... Threw two one-hitters and gave two-hitters ... Recorded 14 shutouts ... Threw 28.1 consecutive scoreless innings between May 14 and May 21 ... Became one of only 16 players in NCAA history to record both 1,000 career strikeouts and 100 career wins ... Ranks 12th all-time in NCAA history in career strikeouts with 1,154 ... Tied for ninth all-time in career wins with 116 ... Currently ranks second in school history in career wins, saves, appearances, games started, complete games, strikeouts, shutouts and strikeouts per seven innings ... Ranks third in career earned run average, opponents batting average, and walks per seven innings ... Was a first-team Academic All-District VI and SEC Academic Honor Roll selection with a 3.42 grade point average ... Graduated in May 2004 in political science ... Now attending LSU's Paul Hebert Law School.

- 2004 NCAA Woman of the Year from Louisiana
- 2004 Louisville Slugger/NFCA Second-Team All-American
- 2004 Easton First-Team All-American
- 2004 Women's College World Series MVP
- 2004 USA Softball Collegiate Player of the Year Top 25 Finalist
- 2004 NCAA Region 3 MVP
- 2004 SEC Tournament MVP
- 2004 NFCA Second-Team All-South Region
- 2004 First-Team All-SEC
- 2004 First-Team All-Louisiana
- 2004 NFCA National Player of the Week (March 2)
- 2004 USA Softball National Player of the Week (March 1)
- 2004 SEC Pitcher of the Week (May 3, April 19, March 15)
- 2004 Louisiana Pitcher of the Week (May 3, April 20, March 30, March 16)
- 2004 NFCA Leadoff Classic MVP
- 2004 Purple & Gold Challenge All-Tournament Team
- 2004 CoSIDA First-Team Academic All-District
- 2004 SEC Academic Honor Roll

## SCHMIDT'S CAREER STATISTICS

YEAR	ERA	W-L	APP	GS	CG	SHO/CBO	SV	IP	H	R	ER	BB	SO	2B	3B	HR	AB	B/AVG.	WP	HBP	BK	SFA	SHA
2001	0.55	27-3	34	29	22	13/3	1	204.00	108	20	16	42	247	13	1	4	706	0.153	3	3	0	0	19
2002	1.02	17-4	29	22	15	8/4	1	158.00	105	32	23	24	200	14	3	7	567	0.185	7	6	1	1	12
2003	1.26	34-15	53	45	39	15/2	3	306.33	203	84	55	77	345	29	4	17	1083	0.187	10	13	0	3	43
2004	1.28	38-7	50	45	41	14/0	3	317.67	245	76	58	46	362	20	3	16	1167	0.210	6	13	0	2	31
<b>TOTALS</b>	<b>1.08</b>	<b>116-29</b>	<b>166</b>	<b>141</b>	<b>117</b>	<b>50/9</b>	<b>8</b>	<b>986.00</b>	<b>661</b>	<b>212</b>	<b>152</b>	<b>189</b>	<b>1154</b>	<b>76</b>	<b>11</b>	<b>44</b>	<b>3523</b>	<b>0.188</b>	<b>26</b>	<b>35</b>	<b>1</b>	<b>6</b>	<b>105</b>

# Julie Wiese

Third Base • R-R

5-6 • 4 Letters

Baton Rouge, La.

Central HS



- 2004 Second-Team All-SEC
- 2004 First-Team All-Louisiana
- 2004 Tiger Classic All-Tournament
- 2004 Purple & Gold Challenge All-Tournament Team
- 2004 Team Captain
- 2004 SEC Academic Honor Roll

## SENIOR SEASON (2004)

Played and started in 66 games ... A second-team All-SEC and first-team All-Louisiana selection ... Member of the Tiger Classic and Purple & Gold Challenge All-Tournament teams ... Was a team captain ... Tied the LSU single-game records for home runs (2 vs. UTSA) and walks (3 vs. Wisconsin) ... Knocked in the game-winning runs in come-from-behind victories over Florida Atlantic and Kentucky ... Recorded 11 multiple-hit and five multiple-RBI games ... Ranked in the top five on the team in home runs and walks ... Ranked seventh in the SEC in walks ... Recorded a career-best eight-game hitting streak ... Holds the LSU career records for home runs and walks ... Ranks in the top five in LSU history in career games played, games started, doubles, RBIs, hit by pitches, sacrifice flies and assists ... Ranks in the top 10 in career slugging percentage, at bats, runs scored, hits and total bases.

## WIESE'S CAREER STATISTICS

YEAR	AVG	GP-GS	AB	R	H	2B	3B	HR	RBI	TB	SLG%	BB	HBP	SO	GDP	OB%	SF	SH	SB-ATT	PO	A	E	FLD%
2001	0.265	70-70	181	33	48	10	1	12	42	96	0.530	20	6	55	1	0.354	2	4	4-7	43	107	10	0.938
2002	0.269	67-65	167	26	45	11	1	2	20	64	0.383	37	3	28	0	0.407	2	1	8-8	61	88	13	0.920
2003	0.258	67-67	190	38	49	17	0	9	33	93	0.489	28	4	35	1	0.363	1	1	4-4	74	132	9	0.958
2004	0.249	66-66	185	32	46	4	0	8	29	74	0.400	30	3	39	2	0.359	2	2	1-2	81	119	10	0.952
<b>TOTALS</b>	<b>0.260</b>	<b>270-268</b>	<b>723</b>	<b>129</b>	<b>188</b>	<b>42</b>	<b>2</b>	<b>31</b>	<b>124</b>	<b>327</b>	<b>0.452</b>	<b>115</b>	<b>16</b>	<b>157</b>	<b>4</b>	<b>0.370</b>	<b>7</b>	<b>8</b>	<b>17-21</b>	<b>259</b>	<b>446</b>	<b>42</b>	<b>0.944</b>



# ***HISTORY***

2005 LSU SOFTBALL MEDIA GUIDE

# Women's College World Series

## 2001 WCWS - OKLAHOMA CITY, OKLA.

### Game 1 - Stanford 2, LSU 1 (8 innings)

Stanford	000	100	01	-	2	7	0
LSU	000	100	00	-	1	7	2

Dana Sorensen and Jessica Allister. Britni Sneed and Jennifer Schuelke. WP - Sorensen (26-4). LP - Sneed (35-6). 2B - Jessica Mendoza 2, Julie Wiese. HR - Sarah Beeson. SB - Mendoza, Jessica Draemel, Cassi Bringham. T - 2:07.

### Game 2 - LSU 2, Iowa 1

LSU	000	002	0	-	2	5	1
Iowa	000	000	1	-	1	7	0

Ashley Lewis and Jennie Reeves. Kristi Hanks and Katy Jendrzewski. WP - Lewis (21-4). LP - Hanks (39-9). 2B - Erin Johnson, Reeves. HR - Julie Wiese. SB - Johnson. T - 2:05.

### Game 3 - LSU 2, Oklahoma 1 (13 innings)

Oklahoma	100	000	000	0	-	1	8	1
LSU	000	010	000	1	-	2	8	1

Britni Sneed and Jennifer Schuelke. Jennifer Stewart and Ashli Barrett. WP - Sneed (36-6). LP - Stewart (37-4). 2B - Christy Ring, Jennifer Schuelke. HR - Kelli Braitsch. SB - Ring. T - 3:31.

### Game 4 - UCLA 6, LSU 0

LSU	000	000	0	-	0	2	1
UCLA	105	000	x	-	6	10	0

Ashley Lewis, Britni Sneed (3) and Jennifer Schuelke. Amanda Freed, Courtney Dale (6) and Stacey Neuveman. WP - Freed (21-3). LP - Lewis (21-5). 2B - Freed. Toria Auelua. T - 2:25.



Stephanie Hastings and Britni Sneed are presented with the NCAA Region 3 championship trophy at the 2001 Women's College World Series.

## 2004 WCWS - OKLAHOMA CITY, OKLA.

### Game 1 - LSU 3, Michigan 2 (13 innings)

Michigan	000	000	000	002	0	-	2	6	4
LSU	000	000	000	002	1	-	3	10	3

Nicole Motycka, Jennie Ritter (12) and Monica Schock. Kristin Schmidt and Leigh Ann Danos. WP - Schmidt (36-5). LP - Ritter (24-8). 3B - Jessica Merchant. HR - Grace Leutele. SB - Leslie Klein, Camille Harris. T - 3:27. A - 4,453.

### Game 2 - UCLA 2, LSU 0

UCLA	200	000	0	-	2	7	0
LSU	000	000	0	-	0	4	2

Keira Goerl and Emily Zaplatosch. Kristin Schmidt and Leigh Ann Danos. WP - Goerl (29-7). LP - Schmidt (36-6). 2B - LaDonia Hughes. SB - Amanda Simpson, Camille Harris. T - 2:33. A - 6,472.

### Game 3 - LSU 2, Florida State 1

LSU	100	100	0	-	2	9	0
Florida State	100	000	0	-	2	4	3

Kristin Schmidt and Leigh Ann Danos. Casey Hunter, Jessica van der Linden (6) and Elisa Vasquez and BillieAnne Gay. WP - Schmidt (37-6). LP - Hunter (33-4). 2B - LaDonia Hughes, Stephanie Hill, van der Linden. HR - Veronica Wootson. SB - Camille Harris, Leslie Klein. T - 2:31. A - 6,431.

### Game 4 - LSU 4, California 1

LSU	012	001	0	-	4	7	1
California	100	000	0	-	1	7	1

Kristin Schmidt and Leigh Ann Danos. Kristina Thorson, Kelly Anderson (3) and Haley Woods. WP - Schmidt (38-6). LP - Thorson (28-4). 2B - Camille Harris, Lauren Delahoussaye. HR - Leslie Klein. T - 2:13. A - 5,276.

### Game 5 - California 4, LSU 1

California	000	040	0	-	4	12	1
LSU	010	000	0	-	1	4	1

Kelly Anderson and Haley Woods. Kristin Schmidt, Emily Turner (7) and Leigh Ann Danos. WP - Anderson. LP - Schmidt (38-6). 2B - Sara Fitzgerald. T - 2:13. A - 5,276.



LaDonia Hughes celebrates with Sara Fitzgerald after Fitzgerald scores the winning run against Michigan in Game 1 of the 2004 WCWS.

## NCAA TOURNAMENT HISTORY

**APPEARANCES:** 7 (1998, 1999, 2000, 2001, 2002, 2003, 2004)  
**ALL-TIME RECORD:** 24-14 (.632)  
**BEST FINISH:** 2004 WCWS Third Place

### 1998 TOURNAMENT • NCAA REGION 4 - SEATTLE, WASH.

Game 1 – May 15, 1998 LSU 2, Long Beach State 0  
 Game 2 – May 16, 1998 Washington 9, LSU 0  
 Game 3 – May 16, 1998 LSU 5, Long Beach State 4  
 Game 4 – May 17, 1998 Washington 6, LSU 0

### 1999 TOURNAMENT • NCAA REGION 5 - BATON ROUGE, LA.

Game 1 – May 20, 1999 LSU 12, Southern 0  
 Game 2 – May 21, 1999 Oregon State 3, LSU 0  
 Game 3 – May 22, 1999 LSU 7, Oklahoma 3  
 Game 4 – May 22, 1999 Southern Miss 4, LSU 3

### 2000 TOURNAMENT • NCAA REGION 7 - BATON ROUGE, LA.

Game 1 – May 18, 2000 LSU 7, Northwestern State 1  
 Game 2 – May 19, 2000 UL-Lafayette 4, LSU 1  
 Game 3 – May 20, 2000 LSU 2, Hofstra 1  
 Game 4 – May 20, 2000 LSU 1, Southern Miss 0 (13 innings)  
 Game 5 – May 21, 2000 Southern Miss 1, LSU 0 (9 innings)

### 2001 TOURNAMENT • NCAA REGION 3 - BATON ROUGE, LA.

Game 1 – May 17, 2001 LSU 8, Cornell 0  
 Game 2 – May 18, 2001 LSU 2, Penn State 1  
 Game 3 – May 19, 2001 LSU 3, Arizona State 2  
 Game 4 – May 20, 2001 LSU 2, UL-Lafayette 1

### WCWS - Oklahoma City, Okla.

Game 1 – May 24, 2001 Stanford 2, LSU 1 (8 innings)  
 Game 2 – May 26, 2001 LSU 2, Iowa 1  
 Game 3 – May 26, 2001 LSU 2, Oklahoma 1 (13 innings)  
 Game 4 – May 27, 2001 UCLA 6, LSU 0

### 2002 TOURNAMENT • NCAA REGION 3 - LAFAYETTE, LA.

Game 1 – May 16, 2002 LSU 4, Northwestern St. 3 (10 innings)  
 Game 2 – May 18, 2002 LSU 5, UL-Lafayette 2  
 Game 3 – May 18, 2002 Arizona State 3, LSU 2 (8 innings)  
 Game 4 – May 18, 2002 LSU 1, Massachusetts 0  
 Game 5 – May 19, 2002 Arizona State 4, LSU 1

### 2003 TOURNAMENT • NCAA REGION 3 - AUSTIN, TEXAS

Game 1 – May 15, 2002 LSU 9, Hawai'i 4  
 Game 2 – May 16, 2002 Texas 8, LSU 0  
 Game 3 – May 16, 2002 Arizona State 4, LSU 1

### 2004 TOURNAMENT • NCAA REGION 3 - WACO, TEXAS

Game 1 – May 20, 2004 LSU 4, Texas A&M-CC 0  
 Game 2 – May 21, 2004 LSU 3, Seton Hall 0  
 Game 3 – May 22, 2004 LSU 7, Baylor 3 (8 innings)  
 Game 4 – May 23, 2004 LSU 4, Illinois 1

### WCWS - Oklahoma City, Okla.

Game 1 – May 27, 2004 LSU 3, Michigan 2 (13 innings)  
 Game 2 – May 28, 2004 UCLA 2, LSU 0  
 Game 3 – May 30, 2004 LSU 2, Florida State 1  
 Game 4 – May 30, 2004 LSU 4, California 1  
 Game 5 – May 30, 2004 California 4, LSU 1



2004 Regional Champions

## SEC TOURNAMENT HISTORY

**APPEARANCES:** 8 (1997, 1998, 1999, 2000, 2001, 2002, 2003, 2004)  
**ALL-TIME RECORD:** 187-42 (.817)  
**BEST FINISH:** Champions (1999, 2001, 2001, 2004)

### 1997 TOURNAMENT • COLUMBUS, GA.

Game 1 – May 9, 1997 Auburn 4, LSU 2  
 Game 2 – May 10, 1997 LSU 4, Alabama 2  
 Game 3 – May 10, 1997 Florida 4, LSU 3

### 1998 TOURNAMENT • COLUMBUS, GA.

Game 1 – May 8, 1998 LSU 2, Arkansas 1  
 Game 2 – May 9, 1998 Alabama 5, LSU 3 (10 innings)  
 Game 3 – May 9, 1998 LSU 8, Tennessee 1  
 Game 4 – May 9, 1998 LSU 8, Alabama 4  
 Game 5 – May 10, 1998 Alabama 8, LSU 1

### 1999 TOURNAMENT • COLUMBUS, GA. - CHAMPIONS

Game 1 – May 13, 1999 LSU 8, Georgia 0  
 Game 2 – May 14, 1999 LSU 10, Arkansas 0  
 Game 3 – May 15, 1999 LSU 2, Mississippi St. 0 (10 innings)  
**Final – May 16, 1999 LSU 4, Arkansas 3 (10 innings)**

### 2000 TOURNAMENT • COLUMBUS, GA.

Game 1 – May 11, 2000 LSU 8, Auburn 0  
 Game 2 – May 12, 2000 LSU 2, Arkansas 0  
 Game 3 – May 13, 2000 LSU 5, Alabama 2  
**Final – May 14, 2000 South Carolina 1, LSU 0 (8 innings)**

### 2001 TOURNAMENT • CHATTANOOGA, TENN. - CHAMPIONS

Game 1 – May 10, 2001 LSU 6, Auburn 0  
 Game 2 – May 11, 2001 LSU 2, Mississippi State 1  
 Game 3 – May 12, 2001 LSU 4, Auburn 1  
**Final – May 13, 2001 LSU 1, South Carolina 0**

### 2002 TOURNAMENT • CHATTANOOGA, TENN. - CHAMPIONS

Game 1 – May 9, 2002 LSU 5, Florida 0  
 Game 2 – May 10, 2002 LSU 2, Georgia 1  
 Game 3 – May 11, 2002 LSU 6, Alabama 2  
**Final – May 12, 2002 LSU 1, Georgia 0**

### 2003 TOURNAMENT • PLANT CITY, FLA.

Game 1 – May 8, 2003 LSU 1, Tennessee 0 (9 innings)  
 Game 2 – May 9, 2003 Alabama 3, LSU 1  
 Game 3 – May 10, 2003 LSU 5, South Carolina 1  
 Game 4 – May 10, 2003 LSU 1, Florida 0  
 Game 5 – May 11, 2003 LSU 3, Florida 1  
**Final – May 11, 2003 Alabama 3, LSU 1**

### 2004 TOURNAMENT • TUSCALOOSA, ALA. - CHAMPIONS

Game 1 – May 13, 2004 LSU 2, South Carolina 0  
 Game 2 – May 14, 2004 LSU 2, Alabama 1  
 Game 3 – May 15, 2004 Auburn 2, LSU 0  
 Game 4 – May 16, 2004 LSU 1, Auburn 0  
**Final – May 16, 2004 LSU 4, Georgia 1**



2004 SEC Champions

INTRO

THIS IS LSU

COACHES

TIGERS

OPPONENTS

REVIEW

HISTORY

RECORDS

LSU

MEDIA

FIVE-TIME SEC CHAMPIONS

# SEC Tournament Records

INTRO

THIS IS LSU

COACHES

TIGERS

OPPONENTS

REVIEW

HISTORY

RECORDS

LSU

MEDIA

## BATTING RECORDS

### AT-BATS

Individual: 5 - three times, last by Dee Douglas and Trena Peel vs. Arkansas, May 16, 1999  
Team: 36 vs. Arkansas, May 16, 1999

### RUNS SCORED

Individual: 3 - Jodi Otten vs. Tennessee, May 9, 1998  
Team: 10 vs. Arkansas, May 14, 1999

### HITS

Individual: 4 - Jodi Otten vs. Tennessee, May 9, 1998  
Team: 13 vs. Auburn, May 11, 2000

### DOUBLES

Individual: 1 - 23 times, last by Lauren Castle and LaDonia Hughes vs. Alabama, May 14, 2004  
Team: 3 vs. Auburn, May 11, 2000

### TRIPLES

Individual: 2 - Dee Douglas vs. Georgia, May 13, 1999  
Team: 2 vs. Georgia, May 10, 2002; vs. Georgia, May 13, 1999

### HOME RUNS

Individual: 1 - 15 times, last by Stephanie Hill vs. Georgia, May 16, 2004  
Team: 2 vs. Alabama, May 9, 1998; vs. Florida, May 10, 1997

### RUNS BATTED IN

Individual: 4 - Stephanie Hill vs. Georgia, May 16, 2004; Trena Peel vs. Arkansas, May 14, 1999  
Team: 8 vs. Auburn, May 11, 2000; vs. Tennessee, May 9, 1998

### WALKS

Individual: 2 - seven times, last by Leigh Ann Danos vs. Georgia, May 16, 2004  
Team: 7 vs. Georgia, May 10, 2002; vs. Florida, May 9, 2002

### HIT-BY-PITCHES

Individual: 1 - 12 times, last by Camille Harris vs. Georgia, May 16, 2004  
Team: 2 vs. Alabama, May 9, 2003; vs. Alabama, May 13, 2000

### STOLEN BASES

Individual: 2 - Dee Douglas vs. Auburn, May 11, 2000; Stephanie Hastings vs. Auburn, May 11, 2000  
Team: 4 vs. Auburn, May 11, 2000

## PITCHING RECORDS

### INNINGS PITCHED

Individual: 10.0 - Ashley Lewis vs. Arkansas, May 16, 1999; Brandi Landry vs. Alabama, May 9, 1998  
Team: 10.0 vs. Arkansas, May 16, 1999; vs. Alabama, May 9, 1998

### STRIKEOUTS

Individual: 14 - Kristin Schmidt vs. South Carolina, May 13, 2004; Britni Sneed vs. Georgia, May 12, 2002  
Team: 14 vs. South Carolina, May 13, 2004; vs. Georgia, May 12, 2002

### FEWEST RUNS ALLOWED

Individual (*min. 7 innings*): 0 - seven times, last by Kristin Schmidt vs. Auburn, May 16, 2004  
Team: 0, 13 times, last vs. Auburn, May 16, 2004

### MOST RUNS ALLOWED

Individual: 5 - Brandi Landry vs. Alabama, May 9, 1998  
Team: 8 vs. Alabama, May 10, 1998

### FEWEST EARNED RUNS ALLOWED

Individual (*min. 7 innings*): 0 - nine times, last by Kristin Schmidt vs. Auburn, May 16, 2004

### MOST EARNED RUNS ALLOWED

Individual: 4 - three times, last by Sophia Mount and Julie Stashko vs. Alabama, May 10, 1998  
Team: 8 vs. Alabama, May 10, 1998

### FEWEST HITS ALLOWED

Individual (*min. 7 innings*): 1 - Kristin Schmidt vs. Florida, May 10, 2003  
Team: 1 vs. Florida, May 10, 2003

### MOST HITS ALLOWED

Individual: 12 - Brandi Landry vs. Alabama, May 9, 1998  
Team: 12 vs. Alabama, May 10, 1998; vs. Alabama, May 9, 1998

## FIELDING RECORDS

### PUTOUTS

Individual: 16 - Shaunte' Fremin vs. Arkansas, May 16, 1999  
Team: 30 vs. Arkansas, May 16, 1999; vs. Alabama, May 9, 1998

### ASSISTS

Individual: 8 - Tara Asbill vs. South Carolina, May 14, 2000  
Team: 15 vs. Arkansas, May 12, 2000

### ERRORS

Individual: 2 - three times, last by Tara Asbill vs. South Carolina, May 14, 2000  
Team: 4 vs. South Carolina, May 14, 2000; vs. Auburn, May 9, 1997

### DOUBLE PLAYS

Team: 3 vs. South Carolina, May 10, 2003

## PITCHING SUPERLATIVES

### SHUTOUTS: (13)

Britni Sneed vs. Georgia, May 13, 1999  
Ashley Lewis and Julie Stashko vs. Arkansas, May 14, 1999  
Britni Sneed and Ashley Lewis vs. Mississippi St., May 15, 1999  
Britni Sneed vs. Auburn, May 11, 2000  
Ashley Lewis vs. Arkansas, May 12, 2000  
Britni Sneed and Sarah Meadors vs. Auburn, May 10, 2001  
Britni Sneed vs. South Carolina, May 13, 2002  
Britni Sneed and Kristin Schmidt vs. Florida, May 9, 2002  
Britni Sneed vs. Georgia, May 12, 2002  
Kristin Schmidt vs. Tennessee, May 8, 2003  
Kristin Schmidt vs. Florida, May 10, 2003  
Kristin Schmidt vs. South Carolina, May 13, 2004  
Kristin Schmidt vs. Auburn, May 16, 2004

## BATTING RECORDS

### AT-BATS

Individual: 6 - four times, last by Leigh Ann Danos, Sara Fitzgerald, and Julie Wiese vs. Michigan, May 27, 2004  
Team: 48 vs. Michigan, May 27, 2004

### RUNS SCORED

Individual: 2 - 15 times, last by Leslie Klein vs. Illinois, May 23, 2004  
Team: 13 vs. Southern, May 20, 1999

### HITS

Individual: 4 - Leslie Klein vs. Illinois, May 23, 2004; Tara Asbill vs. Long Beach State, May 16, 1998  
Team: 13 vs. Illinois, May 23, 2004; vs. Northwestern State, May 18, 2000

### DOUBLES

Individual: 2 - Ashlee Ducote vs. Southern, May 20, 1999; Jodi Otten vs. Long Beach State, May 16, 1998  
Team: 4 vs. Long Beach State, 1998

### TRIPLES

Individual: 1 - Leslie Klein vs. Baylor, May 22, 2004; Leslie Klein vs. Texas A&M-CC, May 20, 2004; Tara Asbill vs. Southern, May 20, 1999; vs. Long Beach State, May 16, 1998  
Team: 1 vs. Southern, May 20, 1999; vs. Long Beach State, May 16, 1998

### HOME RUNS

Individual: 2 - Alicia Owen and Blair Smith vs. Hawai'i, May 15, 2003  
Team: 5 vs. Hawai'i, May 15, 2003

### RUNS BATTED IN

Individual: 4 - Blair Smith vs. Hawai'i, May 15, 2003; Shaunte' Fremin vs. Oklahoma, May 22, 1999  
Team: 10 vs. Southern, May 20, 1999

### WALKS

Individual: 2 - seven times, last by Leigh Ann Danos vs. California, May 30, 2004  
Team: 5 vs. Northwestern State, May 18, 2000

### HIT-BY-PITCHES

Individual: 1 - 10 times, last by Leigh Ann Danos vs. Florida State, May 30, 2004  
Team: 2 vs. UL-Lafayette, May 18, 2002; vs. Northwestern State, May 18, 2000

### STOLEN BASES

Individual: 2 - four times, last by Aleshia Perry vs. UL-Lafayette, May 18, 2002  
Team: 4 vs. Northwestern State, May 18, 2000

## PITCHING RECORDS

### INNINGS PITCHED

Individual: 13.0 - Kristin Schmidt vs. Michigan, May 27, 2004; Britni Sneed vs. Oklahoma, May 26, 2001  
Team: 13.0 vs. Michigan, May 27, 2004; vs. Oklahoma, May 26, 2001; vs. Southern Miss, May 20, 2000

### STRIKEOUTS

Individual: 19 - Britni Sneed vs. Oklahoma, May 26, 2001  
Team: 19 vs. Oklahoma, May 26, 2001

### FEWEST RUNS ALLOWED

Individual (*min. 7 innings*): 0 - four times, last by Kristin Schmidt vs. Seton Hall, May 21, 2004  
Team: 0, seven times, last vs. Seton Hall, May 21, 2004

### MOST RUNS ALLOWED

Individual: 9 - Sarah KnifeChief vs. Washington, May 16, 1998  
Team: 9 vs. Washington, May 16, 1998

### FEWEST EARNED RUNS ALLOWED

Individual (*min. 7 innings*): 0 - nine times, last by Kristin Schmidt vs. Illinois, May 23, 2004

### MOST EARNED RUNS ALLOWED

Individual: 8 - Sarah KnifeChief vs. Washington, May 16, 1998  
Team: 8 vs. Texas, May 16, 2003; vs. Washington, May 16, 1998

### FEWEST HITS ALLOWED

Individual (*min. 7 innings*): 1 - Ashley Lewis vs. Penn State, May 18, 2001  
Team: 1 vs. Penn State, May 18, 2001

### MOST HITS ALLOWED

Individual: 9 - Kristin Schmidt vs. Hawai'i, May 15, 2003; Sarah KnifeChief vs. Washington, May 16, 1998  
Team: 13, three times, last vs. Texas, May 16, 2003

## FIELDING RECORDS

### PUTOUTS

Individual: 19 - Jennifer Schuelke vs. Oklahoma, May 26, 2001  
Team: 39 vs. Michigan, May 27, 2004; vs. Oklahoma, May 26, 2001; vs. Southern Miss, May 20, 2000

### ASSISTS

Individual: 6 - Julie Wiese vs. Michigan, May 27, 2004; Julie Wiese vs. Iowa, May 26, 2001; Ashlee Ducote vs. Southern Miss, May 20, 2000  
Team: 18 vs. Iowa, May 26, 2001

### ERRORS

Individual: 2 - five times, last by Sara Fitzgerald vs. UCLA, May 28, 2004  
Team: 3 vs. Michigan, May 27, 2004; vs. Arizona State, May 19, 2002; vs. Penn State, May 18, 2001

### DOUBLE PLAYS

Team: 2 vs. Stanford, May 24, 2001

## PITCHING SUPERLATIVES

### SHUTOUTS: (7)

Brandi Landry vs. Long Beach State, May 15, 1998  
Britni Sneed and Julie Stashko vs. Southern, May 20, 1999  
Ashley Lewis and Britni Sneed vs. Southern Miss, May 20, 2000  
Britni Sneed and Ashley Lewis vs. Cornell, May 17, 2001  
Britni Sneed vs. Massachusetts, May 18, 2002  
Kristin Schmidt vs. Texas A&M-CC, May 20, 2004  
Kristin Schmidt vs. Seton Hall, May 21, 2004

INTRO

THIS IS **LSU**

COACHES

TIGERS

OPPONENTS

REVIEW

**HISTORY**

RECORDS

**LSU**

MEDIA

FIVE-TIME SEC CHAMPIONS



## LSU's Louisville Slugger/NFCA All-Americans



**TARA ASBILL**  
2000



**ASHLEE DUCOTE**  
1999-2000



**STEPHANIE HASTINGS**  
2000



**LaDONIA HUGHES**  
2004



**LESLIE KLEIN**  
2004



**JODI OTTEN**  
1998



**TRENA PEEL**  
2002



**KRISTIN SCHMIDT**  
2003-2004



**BRITNI SNEED**  
2000-2001-2002

### LOUISVILLE SLUGGER/NFCA FIRST-TEAM ALL-AMERICANS

2002	Britni Sneed	At-Large
2001	Britni Sneed	Pitcher
2000	Ashlee Ducote	Third Base
	Stephanie Hastings	Second Base
1999	Ashlee Ducote	Third Base

### LOUISVILLE SLUGGER/NFCA SECOND-TEAM ALL-AMERICANS

2004	LaDonia Hughes	Outfield
	Kristin Schmidt	At-Large
2002	Trena Peel	Outfield
2000	Britni Sneed	Pitcher

### LOUISVILLE SLUGGER/NFCA THIRD-TEAM ALL-AMERICANS

2004	Leslie Klein	Outfield
2003	Kristin Schmidt	Pitcher
2000	Tara Asbill	Shortstop
1998	Jodi Otten	Second Base

### EASTON FIRST-TEAM ALL-AMERICANS

2004	LaDonia Hughes	Outfield
	Kristin Schmidt	Pitcher
2002	Britni Sneed	Pitcher
	Trena Peel	Outfield
2001	Britni Sneed	Pitcher

### EASTON SECOND-TEAM ALL-AMERICANS

2004	Leigh Ann Danos	Catcher
	Leslie Klein	Outfield
2003	Kristin Schmidt	Pitcher
2001	Trena Peel	Outfield
	Stephanie Hastings	Shortstop

### EASTON THIRD-TEAM ALL-AMERICANS

2004	Lauren Castle	Outfield
2001	Dee Douglas	Outfield

### STRENGTH & CONDITIONING ALL-AMERICANS

2000	Stacey Newton
1999	Stacey Newton
1998	Stacey Newton

### COSIDA ACADEMIC ALL-AMERICAN

2000	Tara Asbill	Third Team
------	-------------	------------



Britni Sneed accepts her All-America award at the 2001 awards banquet.

## WCWS MVP

2004 Kristin Schmidt

## WCWS ALL-TOURNAMENT TEAM

2004 Camille Harris  
2001 Britni Sneed  
Julie Wiese

## NCAA REGIONAL MVP

2004 Kristin Schmidt  
2001 Britni Sneed

## NCAA REGIONAL ALL-TOURNAMENT TEAM

2004 Lauren Castle  
Camille Harris  
Leslie Klein  
2003 Blair Smith  
2002 Tessa Lynam  
Aleshia Perry  
Britni Sneed  
2001 Christy Connor  
Dee Douglas  
Stephanie Hastings  
Trena Peel  
Britni Sneed  
2000 Dee Douglas  
Shaunte' Fremin  
Stephanie Hastings  
Ashlee Lewis  
Stacey Newton  
Britni Sneed  
1999 Dee Douglas  
Ashlee Ducote  
Shaunte' Fremin  
1998 Tara Asbill  
Stephanie Hastings  
Brandi Landry  
Jodi Otten

## NFCA FIRST-TEAM ALL-SOUTH REGION

2004 Lauren Castle D. Player  
Lauren Delahoussaye Shortstop  
LaDonia Hughes Outfield  
2003 Kristin Schmidt Pitcher  
2002 Trena Peel Outfield  
Britni Sneed Pitcher  
2001 Britni Sneed Pitcher  
2000 Ashlee Ducote Third Base  
Stephanie Hastings Second Base  
Britni Sneed Pitcher  
1999 Ashlee Ducote Third Base  
Ashley Lewis Pitcher  
1998 Stephanie Hastings Utility  
Brandi Landry Pitcher

## NFCA SECOND-TEAM ALL-SOUTH REGION

2004 Stephanie Hill First Base  
Leslie Klein Outfield  
Kristin Schmidt Pitcher  
2002 April Janzen Infield  
Kristin Schmidt Pitcher  
2001 Stephanie Hastings Shortstop  
Trena Peel Outfield  
2000 Tara Asbill Shortstop  
Ashley Lewis Pitcher  
1999 Dee Douglas Outfield  
1998 Tara Asbill Shortstop  
Dee Douglas Outfield  
Sarah KnifeChief Pitcher  
1997 Ashlee Ducote Third Base  
Tyra Perry Outfield

## NFCA NATIONAL PLAYER OF THE WEEK

2004 Kristin Schmidt Pitcher  
2002 Trena Peel Outfield  
Britni Sneed Pitcher

## USA SOFTBALL NAT'L PLAYER OF THE WEEK

2004 Kristin Schmidt

## SEC ATHLETE OF THE YEAR

2002 Trena Peel

## SEC PITCHER OF THE YEAR

2002 Britni Sneed

## SEC PLAYER OF THE YEAR

2001 Britni Sneed  
2000 Ashlee Ducote

## FIRST-TEAM ALL-SEC

2004 LaDonia Hughes Outfield  
Leslie Klein Outfield  
Kristin Schmidt Pitcher  
2002 Britni Sneed Pitcher  
Christy Connor Infield  
Trena Peel Outfield  
2001 Britni Sneed Pitcher  
Stephanie Hastings Infield  
2000 Britni Sneed Pitcher  
Ashlee Ducote Infield  
Stephanie Hastings Infield  
Tara Asbill Infield  
1999 Ashley Lewis Pitcher  
Britni Sneed Pitcher  
Tara Asbill Infield  
Ashlee Ducote Infield  
Trena Peel Outfield  
Dee Douglas Outfield  
1998 Tara Asbill Infield  
Stephanie Hastings Utility  
Sarah KnifeChief Pitcher  
Stacey Newton Outfield  
Jodi Otten Infield  
1997 Tara Asbill Infield

## SECOND-TEAM ALL-SEC

2004 Lauren Castle D. Player  
Leigh Ann Danos Catcher  
Lauren Delahoussaye Shortstop  
Julie Wiese Third Base  
2003 Kristin Schmidt Pitcher  
Christy Connor Infield  
Tessa Lynam DP/Utility  
Camille Harris Outfield  
2002 Kristin Schmidt Pitcher  
April Janzen Infield  
Erin Johnson Outfield  
2001 Christy Connor Infield  
Trena Peel Outfield  
Dee Douglas Outfield  
2000 Ashley Lewis Pitcher  
Shaunte' Fremin Infield  
Stacey Newton Outfield  
1998 Brandi Landry Pitcher  
Tyra Perry D. Player  
1997 Ashlee Ducote Infield  
Sarah KnifeChief Pitcher  
Stacey Newton Outfield

## SEC ALL-FRESHMAN TEAM

2004 Leslie Klein Outfield  
Emily Turner Pitcher

## SEC TOURNAMENT MVP

2004 Kristin Schmidt  
2003 Kristin Schmidt  
2002 Britni Sneed  
2001 Britni Sneed  
1999 Ashley Lewis

## SEC ALL-TOURNAMENT TEAM

2004 Leslie Klein Outfield  
2003 Christy Connor First Base  
2002 Christy Connor First Base  
Trena Peel Outfield  
2001 Christy Connor First Base  
Stephanie Hastings Shortstop  
Dee Douglas Outfield  
2000 Britni Sneed Pitcher  
Stephanie Hastings Second Base  
Dee Douglas Outfield  
Ashley Lewis D. Player  
1999 Ashley Lewis Pitcher  
Shaunte' Fremin First Base  
Tara Asbill Shortstop  
Dee Douglas Outfield  
1998 Dee Douglas Outfield  
Jodi Otten Second Base  
1997 Tyra Perry Outfield

## SEC PLAYER OF THE WEEK

2004 Lauren Castle March 1  
2003 Julie Wiese Feb. 17  
Julie Wiese April 21  
2002 Trena Peel March 25  
2001 Megann Steege March 19  
2000 Ashley Lewis Feb. 28  
Stephanie Hastings March 20  
Ashlee Ducote March 27  
Shaunte' Fremin April 10  
1999 Trena Peel Feb. 16  
Ashlee Ducote March 23  
1998 Sarah KnifeChief March 31  
Tyra Perry April 14  
1997 Sarah KnifeChief April 1

## SEC PITCHER OF THE WEEK

2004 Kristin Schmidt March 15  
Kristin Schmidt April 19  
Kristin Schmidt May 3  
2003 Kristin Schmidt March 10  
2002 Britni Sneed March 11  
Britni Sneed March 18  
Britni Sneed April 1  
Britni Sneed April 29  
2001 Britni Sneed Feb. 12  
Britni Sneed March 12  
Britni Sneed April 9  
2000 Ashley Lewis March 13  
Britni Sneed April 3  
Britni Sneed April 17  
Britni Sneed May 1

## LOUISIANA PLAYER OF THE YEAR

2002 Britni Sneed  
2001 Britni Sneed  
2000 Ashlee Ducote  
1998 Jodi Otten

## LOUISIANA HITTER OF THE YEAR

2004 LaDonia Hughes

# Honor Roll

INTRO

THIS IS **LSU**

COACHES

TIGERS

OPPONENTS

REVIEW

**HISTORY**

RECORDS

**LSU**

MEDIA

FIVE-TIME SEC CHAMPIONS

## LOUISIANA NEWCOMER OF THE YEAR

2003	LaDonia Hughes
2001	Christy Connor
1999	Ashley Lewis
1997	Jodi Otten

## FIRST-TEAM ALL-LOUISIANA

2004	Lauren Castle	D. Player
	Lauren Delahoussaye	Shortstop
	Stephanie Hill	First Base
	LaDonia Hughes	Outfield
	Leslie Klein	Outfield
	Kristin Schmidt	Pitcher
	Julie Wiese	Third Base
2003	Christy Connor	First Base
	Camille Harris	Outfield
	Tessa Lynam	Utility
	Kristin Schmidt	Pitcher
2002	Leigh Ann Danos	Utility
	Tessa Lynam	D. Player
	Trena Peel	Outfield
	Britni Sneed	Pitcher
2001	Dee Douglas	Outfield
	Trena Peel	Outfield
	Britni Sneed	Pitcher
2000	Tara Asbill	Shortstop
	Dee Douglas	Outfield
	Ashlee Ducote	Third Base
	Stephanie Hastings	Second Base
	Britni Sneed	Pitcher
1999	Tara Asbill	Shortstop
	Dee Douglas	Outfield
	Ashlee Ducote	Third Base
	Ashley Lewis	Pitcher
	Britni Sneed	Pitcher
1998	Tara Asbill	Shortstop
	Sarah KnifeChief	Pitcher
	Brandi Landry	Pitcher
	Stacey Newton	Outfield
	Jodi Otten	Second Base
	Tyra Perry	Outfield
1997	Ashlee Ducote	Third Base
	Jodi Otten	Second Base
	Tyra Perry	Outfield

## SECOND-TEAM ALL-LOUISIANA

2004	Leigh Ann Danos	Catcher
	Camille Harris	Outfield
2003	LaDonia Hughes	Outfield
	Julie Wiese	Third Base
2002	April Janzen	Second Base
	Kristin Schmidt	Pitcher
2001	Stephanie Hastings	Shortstop
	April Janzen	Second Base
	Ashley Lewis	Pitcher
	Jennifer Schuelke	Catcher
2000	Ashley Lewis	Pitcher
1999	April Janzen	Infield
	Trena Peel	Outfield
1998	Dee Douglas	Outfield
	Ashlee Ducote	Third Base
	Stephanie Hastings	Second Base
	Trisha Ward	Outfield
1997	Sarah KnifeChief	Pitcher

## COSIDA ACADEMIC ALL-DISTRICT

2004	Leigh Ann Danos	First Team
	Stephanie Hill	First Team
	Kristin Schmidt	First Team
2003	Leigh Ann Danos	Second Team
	Kristin Schmidt	Second Team
2000	Tara Asbill	First Team
1999	Tara Asbill	



Stephanie Hill

## SEC ACADEMIC HONOR ROLL

2004	Leigh Ann Danos
	Stephanie Hill
	LaDonia Hughes
	Leslie Klein
	Kristin Schmidt
	Emily Turner
	Julie Wiese
2003	Lindsey Howard
	April Janzen
	Tessa Lynam
	Sarah Meadors
	Britni Sneed
	Julie Wiese
2002	Jill Crawford
	April Janzen
	Britni Sneed
	Julie Wiese
	Auburne Ziober
2001	Stephanie Hastings
	April Janzen
	Britni Sneed
	Julie Wiese
	Auburne Ziober
2000	Tara Asbill
	Stephanie Hastings
	Stacey Newton
	Taryn Perry
	Jennifer Schuelke
	Britni Sneed
	Julie Stashko
	Auburne Ziober
1999	Tara Asbill
	April Janzen
	Sophia Mount
	Stacey Newton
	Taryn Perry
	Auburne Ziober
1998	Tara Asbill
	Sarah KnifeChief
	Brandi Landry
	Stacey Newton
	Tyra Perry
1997	Dawn Baker
	Brandi Landry
	Tyra Perry
	Cathy Whitlock

## A

Adler, Amanda	1997
Asbill, Tara	1997-1998-1999-2000

## B

Barron, Leslie	2002
Braggins, Jessica	2002

## C

<b>Castle, Lauren</b>	<b>2004</b>
Connor, Christy	2001-2002-2003
Crawford, Jill	2001
Cubic, Dana	1997

## D

Danos, Leigh Ann	2002-2003-2004
<b>Delahoussaye, Lauren</b>	<b>2003-2004</b>
Deslattes, Janell	1999-2000
Douglas, Dee	1998-1999-2000-2001
Ducote, Ashlee	1997-1998-1999-2000

## F

Fitzgerald, Sara	2001-2002-2003-2004
Fremin, Shaunte'	1997-1998-1999-2000

## H

<b>Harris, Camille</b>	<b>2003-2004</b>
Hastings, Stephanie	1998-1999-2000-2001
<b>Hill, Stephanie</b>	<b>2003-2004</b>
<b>Hobbs, Kristen</b>	<b>2004</b>
Howard, Lindsey	2002
Hughes, LaDonia	2003-2004

## J

Janzen, April	1998-1999-2001-2002
Johnson, Erin	2001-2002

## K

<b>Klein, Leslie</b>	<b>2004</b>
KnifeChief, Sarah	1997-1998

## L

Landry, Brandi	1997-1998
Levesque, Kelly	2001
Lewis, Ashley	1999-2000-2001
Lynam, Tessa	2002-2003

## M

Mashburn, Kelly	1997-1998
Meadors, Sarah	2001-2002
Mount, Sophia	1998-1999

## N

Newton, Stacey	1997-1998-1999-2000
----------------	---------------------

## O

Otten, Jodi	1997-1998
Owen, Alicia	2003

## P

Peel, Trena	1999-2000-2001-2002
Perry, Aleshia	2001-2002
Perry, Taryn	1998-1999-2000
Perry, Tyra	1997-1998
Pineda, Cindy	1997

## R

Reeves, Jennie	2000-2001-2002-2003
----------------	---------------------

## S

Schmidt, Kristin	2002-2003-2004
Schuelke, Jennifer	1998-1999-2000-2001
Smith, Blair	2002-2003
Sneed, Britni	1999-2000-2001-2002
Stashko, Julie	1997-1998-1999-2000
Steege, Megann	2000-2001-2002-2003

## T

Traina, Kim	1998
<b>Turner, Emily</b>	<b>2004</b>

## U

<b>Uhle, Lauren</b>	<b>2004</b>
---------------------	-------------

## W

Ward, Trisha	1998
Wiese, Julie	2001-2002-2003-2004
Wilkinson, Nicole	1997

## Z

Ziober, Auburne	1998-1999-2000-2001
-----------------	---------------------

Current Players Listed in Bold



Dee Douglas was a four-year letterwinner for the Tigers from 1998-2001.

# Tiger Park

INTRO

THIS IS LSU

COACHES

TIGERS

OPPONENTS

REVIEW

HISTORY

RECORDS

LSU

MEDIA

FIVE-TIME SEC CHAMPIONS



In 2005, the LSU softball team will begin its ninth season of play at Tiger Park. Built in 1996, the facility opened just prior to the inaugural 1997 season.

The 1,000-seat facility, which has been the softball team's home since its inception, is one of the most recent facilities added to LSU's campus.

In just eight years, Tiger Park has already hosted three NCAA Regional tournaments and become one of the toughest places in the nation for visitors to play.

LSU owns an astounding 223-30 (.881) record at home, including an 98-18 (.845) Southeastern Conference mark. In 2001, the Tigers advanced through the NCAA Regional tournament at Tiger Park to its first berth in the Women's College World Series.

Tiger Park has also been home to some amazing feats. On May 20, 2000, LSU and Southern Miss battled out 12 scoreless innings in NCAA Regional action before the Tigers plated the game-winner in the 13th.

This past season, an average of 718 fans watched as LSU won 21 regular-season home games, the largest average home attendance in Tiger softball history. LSU ranked 10th in the NCAA, marking its second consecutive national top 10 attendance ranking.

## YEAR-BY-YEAR AT TIGER PARK

**Overall Record: 223-30 (.881)**

**Longest Winning Streak: 27 games (May 4, 1997 - April 19, 1998)**

**Longest Losing Streak: 3 games (April 13, 1997-May 3, 1997)**

**Most Consecutive Home Shutouts: 6 (Three times, last March 11, 1998 -March 25, 1998)**

**Most Games Won in a Season: 31 (2000)**

**Most Games Lost in a Season: 6 (2003)**

**Best Winning Pct. in a Season: .967 (2001)**

Year	Overall	Pct.	SEC	Pct.
1997	27-4	.871	10-4	.714
1998	28-2	.933	12-1	.923
1999	30-3	.909	15-1	.938
2000	31-4	.886	13-1	.929
2001	29-1	.967	14-1	.933
2002	28-3	.903	13-2	.867
2003	29-6	.829	12-3	.800
2004	21-7	.750	9-5	.643
<b>Total</b>	<b>223-30</b>	<b>.881</b>	<b>98-18</b>	<b>.845</b>

## Top 15 Crowds at Tiger Park

DATE	OPPONENT	ATTEND.
1. May 22, 1999	Southern Miss (NCAA Regional)	1,506*
2. May 18, 2001	Penn State (NCAA Regional)	1,426*
3. May 20, 2000	Southern (NCAA Regional)	1,280*
4. March 20, 2004	Georgia	1,238
5. Feb. 21, 1997	Stephen F. Austin (Inaugural Game)	1,187
6. May 20, 2001	UL-Lafayette (NCAA Regional)	1,176
7. May 20, 2000	Southern Miss (NCAA Regional)	1,173
8. April 24, 2004	Auburn	1,128
9. April 7, 1998	UL-Lafayette	1,075
10. Feb. 22, 1997	Stephen F. Austin	1,074
11. May 21, 2000	Southern Miss (NCAA Regional)	1,034
12. Feb. 7, 2004	Southeastern Louisiana (Tiger Classic)	1,001*
13. May 1, 2004	Florida	985
14. May 19, 2001	Arizona State (NCAA Regional)	979
15. May 17, 2001	Cornell (NCAA Regional)	976*

\* - Denotes Session Attendance



# **RECORDS**

2005 LSU SOFTBALL MEDIA GUIDE



# Individual Game Records

INTRO

THIS IS **LSU**

COACHES

TIGERS

OPPONENTS

REVIEW

HISTORY

**RECORDS**

**LSU**

MEDIA

FIVE-TIME SEC CHAMPIONS

## BATTING RECORDS

### AT-BATS

6	Nine times, most recently...		
6	Leigh Ann Danos	Michigan	5/27/04
6	Sara Fitzgerald	Michigan	5/27/04
6	Julie Wiese	Michigan	5/27/04
6	LaDonia Hughes	Ole Miss	4/17/04

### RUNS SCORED

4	LaDonia Hughes	Alabama	3/27/04
4	LaDonia Hughes	Alcorn State	2/20/04
4	Tessa Lynam	Jackson State	2/28/03
4	Ashlee Ducote	Boston College	3/03/00
4	Trena Peel	Northwestern State	2/14/99

### HITS

4	17 times, most recently...		
4	Leslie Klein	Illinois	5/23/04
4	LaDonia Hughes	Alcorn State	2/20/04
4	Camille Harris	Southern Miss	4/16/03
4	LaDonia Hughes	Centenary	4/02/03
4	Leigh Ann Danos	Jackson State	2/28/03
4	Tessa Lynam	Jackson State	2/28/03

### DOUBLES

3	Tessa Lynam	Jackson State	2/28/03
3	Tyra Perry	Butler	3/11/98

### TRIPLES

2	Leslie Klein	Alcorn State	2/20/04
2	Trena Peel	Southern Miss	4/18/02
2	Trena Peel	Texas Tech	2/15/02
2	Erin Johnson	Wisconsin	2/09/01
2	Ashlee Ducote	Arkansas	4/22/00
2	Dee Douglas	Georgia	5/13/99
2	Britni Sneed	Northwestern State	2/13/99
2	Tara Asbill	Robert Morris	3/13/98
2	Ashlee Ducote	Ole Miss	3/30/97

### HOME RUNS

2	14 times, most recently...		
2	Stephanie Hill	Nicholls State	4/01/04
2	Julie Wiese	Texas-San Antonio	2/20/04
2	Alicia Owen	Hawai'i	5/15/03
2	Blair Smith	Hawai'i	5/15/03
2	Tessa Lynam	Auburn	4/27/03
2	Leigh Ann Danos	Auburn	4/26/03
2	Christy Connor	Cal Poly	2/15/03
2	Julie Wiese	Cal Poly	2/15/03
2	Julie Wiese	Southeastern La.	4/15/03

### RUNS BATTED IN

7	Stephanie Hill	Nicholls State	4/01/04
7	Leslie Klein	Alcorn State	2/20/04

### WALKS

3	12 times, most recently...		
3	Lauren Castle	Ole Miss	4/17/04
3	Stephanie Hill	Ole Miss	4/17/04
3	Leslie Klein	Nicholls State	4/01/04
3	Lauren Delahoussaye	Alabama	3/28/04
3	Lauren Castle	Georgia	3/21/04
3	Julie Wiese	Wisconsin	2/13/04

### HIT-BY-PITCHES

2	Sara Fitzgerald	Mississippi State	3/26/03
2	Trena Peel	Jackson State	2/08/02
2	Erin Johnson	Mississippi State	4/11/01
2	Ashlee Ducote	Tennessee	4/30/00
2	Shaunte' Fremin	Arkansas	4/21/00

2	Trena Peel	Arkansas	4/24/99
2	Shaunte' Fremin	Eastern Illinois	3/22/98

### STOLEN BASES

3	LaDonia Hughes	Alcorn State	2/20/04
3	Dee Douglas	E. Tennessee State	2/19/01
3	Dee Douglas	Alabama	5/07/99
3	Trena Peel	Northwestern State	2/14/99
3	Dee Douglas	McNeese State	2/13/99
3	Dee Douglas	C. of Charleston	3/21/98
3	Jodi Otten	Bucknell	3/21/98
3	Dee Douglas	Virginia	3/09/98

### SACRIFICE FLIES

2	Tara Asbill	McNeese State	2/14/98
---	-------------	---------------	---------

### SACRIFICE HITS

3	Tara Asbill	Alabama	5/05/00
---	-------------	---------	---------

### STRIKEOUTS

5	Ashley Lewis	Southern Miss	5/20/00
---	--------------	---------------	---------

## PITCHING RECORDS

### INNINGS PITCHED

13.0	Kristin Schmidt	Michigan	5/27/04
13.0	Britni Sneed	Oklahoma	5/26/01

### STRIKEOUTS

19	Britni Sneed	Oklahoma	5/26/01
----	--------------	----------	---------

### MOST RUNS ALLOWED

12	Tessa Lynam	Mississippi State	3/26/03
----	-------------	-------------------	---------

### MOST EARNED RUNS ALLOWED

8	Sarah KnifeChief	Washington	5/16/98
8	Julie Stashko	Arizona	3/01/97

### MOST HITS ALLOWED

15	Tessa Lynam	Mississippi State	3/26/03
----	-------------	-------------------	---------

### MOST WALKS ALLOWED

7	Emily Turner	Georgia	2/29/04
7	Kristin Schmidt	Cal St. Fullerton	2/22/03
7	Ashley Lewis	South Carolina	4/14/00
7	Sarah Knife Chief	Florida	3/01/97

### MOST DOUBLES ALLOWED

5	Sarah Knife Chief	Ole Miss	3/29/97
---	-------------------	----------	---------

### MOST TRIPLES ALLOWED

2	Brandi Landry	Alabama	3/09/97
2	Brandi Landry	Alabama	5/09/98

### MOST HOME RUNS ALLOWED

3	Julie Stashko	Hawaii	3/04/00
3	Sarah Meadors	Arizona	2/10/01

## FIELDING RECORDS

### PUTOUTS

19	Jennifer Schuelke	Oklahoma	5/26/01
----	-------------------	----------	---------

### ASSISTS

8	Tara Asbill	South Carolina	5/14/00
---	-------------	----------------	---------

### ERRORS

4	Tara Asbill	Alabama	5/03/97
---	-------------	---------	---------

## BATTING RECORDS

### AT-BATS

48	Michigan	5/27/04
44	Oklahoma	5/26/01
43	Ole Miss	4/18/03
43	Southern Miss	5/20/00
42	Baylor	5/22/04

### RUNS SCORED

20	Nicholls State	4/01/04
20	Alcorn State	2/20/04
19	Southern Miss	2/21/04
19	Jackson State	2/28/03
19	Grambling State	2/22/97

### HITS

21	Alcorn State	2/20/04
21	Jackson State	2/28/03
21	Boston College	3/03/00
19	Wisconsin	2/09/01
18	Southern Miss	2/22/04
18	Auburn	3/19/99

### DOUBLES

7	Jackson State	2/28/03
7	Mississippi State	4/04/98
6	Auburn	3/19/99
5	nine times	

### TRIPLES

3	Alcorn State	2/20/04
3	Arkansas	4/22/03
2	22 times	

### HOME RUNS

5	Hawai'i	5/15/03
5	Auburn	4/27/03
5	Cal Poly	2/15/03
4	Ole Miss	4/18/03
4	Kansas	3/02/97

### RUNS BATTED IN

20	Nicholls State	4/01/04
19	Alcorn State	2/20/04
17	Jackson State	2/28/03
16	Southern Miss	2/21/04
15	Grambling State	2/22/97

### WALKS

11	Mississippi State	3/26/03
10	Long Island	3/02/02
9	Ole Miss	4/17/04
8	Southern Miss	2/21/04
8	Arkansas	4/22/03
8	Mississippi State	3/19/02
8	Texas Tech	2/15/02
8	Tennessee	4/30/00

### HIT-BY-PITCHES

4	Alabama	4/08/01
4	Eastern Illinois	3/22/98
3	Auburn	5/02/02
3	Mississippi State	4/11/01
3	Ole Miss	3/29/98

### STOLEN BASES

9	Bucknell	3/21/98
8	Virginia	3/09/98
8	Northeast Louisiana	2/24/98
7	Boston College	3/03/00
7	College of Charleston	3/21/98
7	Santa Clara	2/19/98

### SACRIFICE FLIES

3	Southeastern Louisiana	2/07/04
2	13 times	

### SACRIFICE HITS

4	Ole Miss	4/17/04
4	Georgia	4/16/99
4	Southwestern Louisiana	3/16/99
4	Mississippi State	4/03/98
4	Mobile	3/27/97
4	Bradley	3/09/97

### STRIKEOUTS

21	Southern Miss	5/20/00
15	California	2/24/01
13	Southern Miss	5/22/99
13	Massachusetts	3/14/98
12	seven times	

## PITCHING RECORDS

### INNINGS PITCHED

13.0	Michigan	5/27/04
13.0	Oklahoma	5/26/01
13.0	Southern Miss	5/20/00
11.0	Ole Miss	4/18/03
11.0	Mississippi State	3/19/02
11.0	Texas-San Antonio	3/12/00

### STRIKEOUTS

19	Oklahoma	5/26/01
17	Ole Miss	4/18/03
17	Northwestern State	5/16/02
17	Alabama	4/06/02
17	Florida	3/09/02
17	Texas-San Antonio	3/12/00

### RUNS ALLOWED

13	Mississippi State	3/26/03
11	Southwestern Louisiana	4/29/97
10	Arizona	2/10/01
9	Arizona	3/05/99
9	Washington	5/16/98

### EARNED RUNS ALLOWED

8	Texas	5/16/03
8	Mississippi State	3/26/03
8	Arizona	2/10/01
8	Arizona	3/05/99
8	Washington	5/16/98
8	Alabama	5/10/98
8	Arizona	3/01/97

### HITS ALLOWED

17	Mississippi State	3/26/03
14	UCLA	2/17/02
13	six times	

### WALKS ALLOWED

8	Southern Miss	5/20/00
8	Alabama	5/07/99
7	six times	

### DOUBLES ALLOWED

5	Ole Miss	3/29/97
4	Houston	3/01/03
4	Arizona	2/10/01
4	Auburn	3/19/99
4	Alabama	5/09/98
4	Arizona	3/01/97

### TRIPLES ALLOWED

2	Alabama	5/09/98
2	Alabama	3/09/97
1	39 times	

### HOME RUNS ALLOWED

5	Arizona	2/10/01
3	South Carolina	3/13/04
3	Texas	5/16/03
3	Tennessee	3/16/02
3	Hawai'i	3/04/00

## FIELDING RECORDS

### PUTOUTS

39	Michigan	5/27/04
39	Oklahoma	5/26/01
39	Southern Miss	5/20/00
33	Ole Miss	4/18/03
33	Mississippi State	3/19/02
33	Texas-San Antonio	3/12/00

### ASSISTS

19	Stetson	3/22/97
18	Iowa	5/26/01
17	Tennessee	4/20/00
17	Missouri	2/27/99
17	South Carolina	4/11/98
17	Arkansas	4/19/97
17	Auburn	3/15/97

### ERRORS

5	Mississippi State	3/27/03
5	McNeese State	3/24/99
4	10 times	



Kristin Schmidt

INTRO

THIS IS LSU

COACHES

TIGERS

OPPONENTS

REVIEW

HISTORY

RECORDS

LSU

MEDIA

FIVE-TIME SEC CHAMPIONS

# Individual Season Records

INTRO

THIS IS **LSU**

COACHES

TIGERS

OPPONENTS

REVIEW

HISTORY

RECORDS

**LSU**

MEDIA

## BATTING RECORDS

### GAMES PLAYED

72	Stephanie Hastings	2000
72	Stacey Newton	2000
72	Tara Asbill	1998
72	Jodi Otten	1998
72	Stacey Newton	1998

### GAMES STARTED

72	Stephanie Hastings	2000
72	Tara Asbill	1998
71	four with	

### BATTING AVERAGE (min. 70 at-bats)

.431	Ashlee Ducote	2000
.395	Tara Asbill	1998
.382	Dee Douglas	1999

### SLUGGING PERCENTAGE (min. 70 at-bats)

.716	Ashlee Ducote	2000
<b>.662</b>	<b>Leslie Klein</b>	<b>2004</b>
.614	Tara Asbill	1998

### ON-BASE PERCENTAGE (min. 70 plate appearances)

.526	Ashlee Ducote	2000
.439	Trena Peel	2002
.436	Dee Douglas	1999

### AT-BATS

240	LaDonia Hughes	2004
<b>231</b>	<b>Leslie Klein</b>	<b>2004</b>
228	Sara Fitzgerald	2003

### RUNS SCORED

65	Dee Douglas	1999
61	Stephanie Hastings	2001
59	Ashlee Ducote	2000

### HITS

91	Ashlee Ducote	2000
85	Tara Asbill	1998
<b>84</b>	<b>Leslie Klein</b>	<b>2004</b>

### DOUBLES

20	Ashlee Ducote	1999
<b>19</b>	<b>Leslie Klein</b>	<b>2004</b>
19	Tara Asbill	1998

### TRIPLES

14	Trena Peel	2002
9	Jodi Otten	1998
8	Ashlee Ducote	2000
8	Tara Asbill	1998

### HOME RUNS

<b>14</b>	<b>Leslie Klein</b>	<b>2004</b>
<b>13</b>	<b>Stephanie Hill</b>	<b>2004</b>
12	Julie Wiese	2001
12	Tara Asbill	2000

### RUNS BATTED IN

63	Ashlee Ducote	2000
<b>58</b>	<b>Leslie Klein</b>	<b>2004</b>
<b>54</b>	<b>Stephanie Hill</b>	<b>2004</b>

## TOTAL BASES

<b>153</b>	<b>Leslie Klein</b>	<b>2004</b>
151	Ashlee Ducote	2000
132	Tara Asbill	1998

## WALKS

38	Ashlee Ducote	2000
37	Julie Wiese	2002

## HIT-BY-PITCHES

9	Erin Johnson	2001
9	Trena Peel	1999
8	four with	

## STOLEN BASES

45	Dee Douglas	1999
41	Dee Douglas	2000
35	Dee Douglas	1998

## SACRIFICE FLIES

6	Tara Asbill	1998
4	seven with	

## SACRIFICE HITS

18	Stephanie Hastings	2000
16	Aleshia Perry	2001
15	Stephanie Hastings	1998

## STRIKEOUTS

55	Julie Wiese	2001
<b>44</b>	<b>Lauren Castle</b>	<b>2004</b>
39	Julie Wiese	2004
39	Trena Peel	1999

## PITCHING RECORDS

### APPEARANCES

53	Kristin Schmidt	2003
50	Kristin Schmidt	2004
49	Britni Sneed	2001

### GAMES STARTED

45	Kristin Schmidt	2004
45	Kristin Schmidt	2003
41	Britni Sneed	2002
41	Britni Sneed	2001

### COMPLETE GAMES

41	Kristin Schmidt	2004
39	Kristin Schmidt	2003
35	Britni Sneed	2002

### INNINGS PITCHED

317.2	Kristin Schmidt	2004
306.1	Kristin Schmidt	2003
281.0	Britni Sneed	2002

### WIN-LOSS PERCENTAGE (min. 25 decisions)

.862 (25-4)	Ashley Lewis	1999
.857 (36-6)	Britni Sneed	2001
.840 (21-4)	Sarah KnifeChief	1997

## WINS

38	Kristin Schmidt	2004
36	Britni Sneed	2001
34	Kristin Schmidt	2003
34	Britni Sneed	2002



In 2004, All-American Leslie Klein broke the LSU single-season home run and total bases records and ranks in the top three in six offensive categories.

## SAVES

4	Britni Sneed	2000
4	Britni Sneed	1999
4	Sarah KnifeChief	1998

### EARNED RUN AVERAGE (min. 75 innings)

0.66	Britni Sneed	2001
0.75	Britni Sneed	2002
0.84	Ashley Lewis	2000

### OPPONENT'S BATTING AVERAGE (min. 75 innings)

.119	Britni Sneed	2001
.143	Britni Sneed	2002
.143	Ashley Lewis	2000

## SHUTOUTS

23	Britni Sneed	2002
16	Britni Sneed	2001
15	Kristin Schmidt	2003

## STRIKEOUTS

478	Britni Sneed	2002
410	Britni Sneed	2001
362	Kristin Schmidt	2004

### STRIKEOUTS PER SEVEN INNINGS

11.91	Britni Sneed	2002
10.41	Britni Sneed	2001
8.86	Kristin Schmidt	2002

### FEWEST RUNS ALLOWED (min. 75 innings)

32	Kristin Schmidt	2002
32	Britni Sneed	2001
35	Julie Stashko	1997

## MOST RUNS ALLOWED

84	Kristin Schmidt	2003
76	Kristin Schmidt	2004
66	Tessa Lynam	2003



**Three-time All-American Britni Sneed holds 17 LSU career pitching records, including wins and ERA.**

## FEWEST EARNED RUNS ALLOWED (min. 75 innings)

21	Ashley Lewis	2000
23	Kristin Schmidt	2002
24	Ashley Lewis	2001
24	Sarah KnifeChief	1997
24	Julie Stashko	1997

## MOST EARNED RUNS ALLOWED

58	Kristin Schmidt	2004
55	Kristin Schmidt	2003
49	Tessa Lynam	2003

## FEWEST HITS ALLOWED (min. 75 innings)

84	Ashley Lewis	2000
88	Julie Stashko	1997
94	Ashley Lewis	2001

## MOST HITS ALLOWED

245	Kristin Schmidt	2004
203	Kristin Schmidt	2003
156	Brandi Landry	1998

## FEWEST WALKS ALLOWED (min. 75 innings)

10	Ashley Lewis	2000
12	Julie Stashko	1997
15	Brandi Landry	1998

## MOST WALKS ALLOWED

77	Kristin Schmidt	2003
71	Ashley Lewis	2000
61	Britni Sneed	2001
61	Ashley Lewis	1999

## WALKS ALLOWED/SEVEN INNINGS (min. 75 innings)

0.51	Brandi Landry	1997
0.58	Brandi Landry	1998
0.88	Julie Stashko	1997

## FEWEST DOUBLES ALLOWED (min. 75 innings)

9	Ashley Lewis	2001
9	Ashley Lewis	2000
12	Sarah KnifeChief	1998

## MOST DOUBLES ALLOWED

29	Kristin Schmidt	2003
28	Brandi Landry	1998
25	Sarah KnifeChief	1997

## FEWEST TRIPLES ALLOWED (min. 75 innings)

0	Ashley Lewis	2001
0	Britni Sneed	2001
1	six with	

## MOST TRIPLES ALLOWED

7	Brandi Landry	1998
4	Kristin Schmidt	2003
4	Sarah KnifeChief	1997
4	Tessa Lynam	2003

## FEWEST HOME RUNS ALLOWED (min. 75 innings)

0	Sarah KnifeChief	1997
1	Ashley Lewis	1999
2	Ashley Lewis	2000
2	Brandi Landry	1997
2	Julie Stashko	1997

## MOST HOME RUNS ALLOWED

17	Kristin Schmidt	2003
16	Kristin Schmidt	2004
15	Tessa Lynam	2003

## FIELDING RECORDS

### PUTOUTS

552	Jennie Reeves	2002
514	Shaunte' Fremin	1997
443	Jennifer Schuelke	2001

### ASSISTS

156	Tara Asbill	1998
152	Tara Asbill	1997
137	Tara Asbill	1999

### ERRORS

<b>26</b>	<b>Lauren Delahoussaye</b>	<b>2004</b>
24	Blair Smith	2003
19	Tara Asbill	1998

## FIELDING PERCENTAGE (min. 75 chances)

1.00	Leigh Ann Danos	2002
1.00	Jennie Reeves	2001
1.00	Shaunte' Fremin	1999
1.00	Kelly Mashburn	1998

## PITCHING SUPERLATIVES

### PERFECT GAMES: (2)

Sarah KnifeChief vs. Arkansas, April 17, 1998  
Britni Sneed and Sarah Meadors vs. Tennessee, March 18, 2001

### NO-HITTERS: (23)

Julie Stashko and Sophia Mount vs. Southern, Feb. 14, 1998  
Sarah KnifeChief and Sophia Mount vs. Northwestern, March 25, 1998  
Sarah KnifeChief vs. Arkansas, April 17, 1998  
Ashley Lewis vs. McNeese State, Feb. 13, 1999  
Britni Sneed vs. Ole Miss, March 31, 2000  
Britni Sneed vs. Louisiana Tech, April 11, 2000  
Britni Sneed and Sarah Meadors vs. East Tennessee State, Feb. 19, 2001  
Britni Sneed and Sarah Meadors vs. Houston, March 2, 2001  
Britni Sneed vs. Tennessee, March 17, 2001  
Britni Sneed and Sarah Meadors vs. Tennessee, March 18, 2001  
Ashley Lewis vs. Coastal Carolina, March 28, 2001  
Britni Sneed vs. Ole Miss, April 28, 2001  
Britni Sneed vs. Western Michigan, Feb. 10, 2002  
Britni Sneed vs. Tennessee, March 16, 2002  
Britni Sneed vs. Southern Miss, April 18, 2002  
Britni Sneed vs. Southern Miss, April 24, 2002  
Britni Sneed vs. Ole Miss, April 28, 2002  
Britni Sneed vs. Texas A&M-Corpus Christi, May 4, 2002  
Kristin Schmidt vs. Baylor, Feb. 7, 2003  
Kristin Schmidt and Tessa Lynam vs. Cal Poly, Feb. 15, 2003  
Tessa Lynam vs. Jackson State, Feb. 28, 2003  
Kristin Schmidt vs. Jackson State, March 19, 2003  
Kristin Schmidt vs. Centenary, April 2, 2003

INTRO

THIS IS LSU

COACHES

TIGERS

OPPONENTS

REVIEW

HISTORY

RECORDS

LSU

MEDIA

FIVE-TIME SEC CHAMPIONS

# Individual Career Records

INTRO

THIS IS LSU

COACHES

TIGERS

OPPONENTS

REVIEW

HISTORY

RECORDS

LSU

MEDIA

FIVE-TIME SEC CHAMPIONS

## BATTING RECORDS

### GAMES PLAYED

278	Stephanie Hastings	1998-2001
275	Dee Douglas	1998-2001
274	Trena Peel	1999-2002

### GAMES STARTED

273	Stephanie Hastings	1998-2001
273	Trena Peel	1999-2002
270	Dee Douglas	1998-2001

### BATTING AVERAGE (min. 250 at-bats)

.368	Ashlee Ducote	1997-2000
.356	Jodi Otten	1997-1998
.353	Stephanie Hastings	1998-2001

### SLUGGING PERCENTAGE (min. 250 at-bats)

.585	Ashlee Ducote	1997-2000
.545	Tyra Perry	1997-1998
.535	Camille Harris	2003-present
.535	Jodi Otten	1997-1998

### ON-BASE PERCENTAGE (min. 250 plate appearances)

.430	Ashlee Ducote	1997-2000
.404	Camille Harris	2003-present
.404	Trena Peel	1999-2002

### AT-BATS

846	Dee Douglas	1998-2001
816	Stephanie Hastings	1998-2001
814	Tara Asbill	1997-2000

### RUNS SCORED

207	Dee Douglas	1998-2001
192	Tara Asbill	1997-2000
173	Stephanie Hastings	1998-2001
173	Trena Peel	1999-2002

### HITS

290	Dee Douglas	1998-2001
288	Stephanie Hastings	1998-2001
279	Tara Asbill	1997-2000

### DOUBLES

53	Stephanie Hastings	1998-2001
52	Ashlee Ducote	1997-2000
47	Tara Asbill	1997-2000

### TRIPLES

27	Trena Peel	1999-2002
20	Dee Douglas	1998-2001
19	Ashlee Ducote	1997-2000

### HOME RUNS

31	Julie Wiese	2001-2004
27	Tara Asbill	1997-2000
23	Ashlee Ducote	1997-2000

### RUNS BATTED IN

174	Tara Asbill	1997-2000
167	Ashlee Ducote	1997-2000
144	Trena Peel	1999-2002

### TOTAL BASES

431	Tara Asbill	1997-2000
429	Ashlee Ducote	1997-2000
425	Trena Peel	1999-2002

## WALKS

115	Julie Wiese	2001-2004
77	Ashlee Ducote	1997-2000
72	Trena Peel	1999-2002

## HIT-BY-PITCHES

28	Trena Peel	1999-2002
20	Shaunte' Fremin	1997-2000
16	Julie Wiese	2001-2004
16	Jennifer Schuelke	1998-2001

## STOLEN BASES

155	Dee Douglas	1998-2001
79	Trena Peel	1999-2002
79	Tara Asbill	1997-2000

## SACRIFICE FLIES

15	Tara Asbill	1997-2000
9	Stephanie Hastings	1998-2001
9	Stacey Newton	1997-2000

## SACRIFICE HITS

51	Stephanie Hastings	1998-2001
28	Tara Asbill	1997-2000
27	April Janzen	1998-1999, 2001-2002

## STRIKEOUTS

157	Julie Wiese	2001-2004
142	Trena Peel	1999-2002
98	Dee Douglas	1998-2001

## PITCHING RECORDS

### APPEARANCES

175	Britni Sneed	1999-2002
132	Kristin Schmidt	2002-2004
98	Ashley Lewis	1999-2001

### GAMES STARTED

143	Britni Sneed	1999-2002
112	Kristin Schmidt	2002-2004
82	Ashley Lewis	1999-2001

### COMPLETE GAMES

106	Britni Sneed	1999-2002
95	Kristin Schmidt	2002-2004
39	Ashley Lewis	1999-2001

### INNINGS PITCHED

976.1	Britni Sneed	1999-2002
782.0	Kristin Schmidt	2002-2004
515.2	Ashley Lewis	1999-2001

### WIN-LOSS PERCENTAGE (min. 35 decisions)

.829 (68-14)	Ashley Lewis	1999-2001
.828 (120-24)	Britni Sneed	1999-2002
.828 (29-6)	Julie Stashko	1997-2000

### WINS

120	Britni Sneed	1999-2002
89	Kristin Schmidt	2002-2004
68	Ashley Lewis	1999-2001

### SAVES

12	Britni Sneed	1999-2002
7	Kristin Schmidt	2002-2004
4	Sarah Knifechief	1997-1998

## EARNED RUN AVERAGE (min. 225 innings)

0.89	Britni Sneed	1999-2002
0.95	Ashley Lewis	1999-2001
1.22	Kristin Schmidt	2002-2004

## OPPONENT'S BATTING AVG. (min. 225 innings)

.147	Britni Sneed	1999-2002
.157	Ashley Lewis	1999-2001
.196	Kristin Schmidt	2002-2004

## SHUTOUTS

55	Britni Sneed	1999-2002
37	Kristin Schmidt	2002-2004
16	Ashley Lewis	1999-2001

## STRIKEOUTS

1,370	Britni Sneed	1999-2002
907	Kristin Schmidt	2002-2004
443	Ashley Lewis	1999-2001

## STRIKEOUTS/SEVEN INNINGS (min. 225 innings)

9.82	Britni Sneed	1999-2002
8.12	Kristin Schmidt	2002-2004
6.01	Ashley Lewis	1999-2001

## FEWEST RUNS ALLOWED (min. 225 innings)

87	Brandi Landry	1997-1998
94	Sarah KnifeChief	1997-1998
99	Julie Stashko	1997-2000

## MOST RUNS ALLOWED

192	Kristin Schmidt	2002-2004
155	Britni Sneed	1999-2002
123	Ashley Lewis	1999-2001

## FEWEST EARNED RUNS ALLOWED (min. 225 innings)

59	Sarah KnifeChief	1997-1998
62	Brandi Landry	1997-1998
66	Julie Stashko	1997-2000

## MOST EARNED RUNS ALLOWED

136	Kristin Schmidt	2002-2004
124	Britni Sneed	1999-2002
70	Ashley Lewis	1999-2001

## FEWEST HITS ALLOWED (min. 225 innings)

235	Sarah KnifeChief	1997-1998
242	Julie Stashko	1997-2000
258	Brandi Landry	1997-1998

## MOST HITS ALLOWED

553	Kristin Schmidt	2002-2004
489	Britni Sneed	1999-2002
281	Ashley Lewis	1999-2001

## FEWEST WALKS ALLOWED (min. 225 innings)

25	Brandi Landry	1997-1998
38	Julie Stashko	1997-2000
66	Sarah KnifeChief	1997-1998

## MOST WALKS ALLOWED

186	Ashley Lewis	1999-2001
184	Britni Sneed	1999-2002
147	Kristin Schmidt	2002-2004

## FEWEST WALKS ALLOWED/SEVEN INNINGS (min. 225 innings)

0.55	Brandi Landry	1997-1998
0.97	Julie Stashko	1997-2000
1.32	Kristin Schmidt	2002-2004

## FEWEST DOUBLES ALLOWED (min. 225 innings)

31	Ashley Lewis	1999-2001
37	Sarah KnifeChief	1997-1998
38	Julie Stashko	1997-2000

## MOST DOUBLES ALLOWED

73	Britni Sneed	1999-2002
63	Kristin Schmidt	2002-2004
47	Brandi Landry	1997-1998

## FEWEST TRIPLES ALLOWED (min. 225 innings)

3	Britni Sneed	1999-2002
5	Ashley Lewis	1999-2001
5	Julie Stashko	1997-2000
5	Sarah KnifeChief	1997-1998

## MOST TRIPLES ALLOWED

10	Kristin Schmidt	2002-2004
9	Brandi Landry	1997-1998
5	Ashley Lewis	1999-2001
5	Julie Stashko	1997-2000
5	Sarah KnifeChief	1997-1998

## FEWEST HOME RUNS ALLOWED (min. 225 innings)

3	Sarah KnifeChief	1997-1998
6	Ashley Lewis	1999-2001
6	Brandi Landry	1997-1998

## MOST HOME RUNS ALLOWED

40	Kristin Schmidt	2002-2004
38	Britni Sneed	1999-2002
7	Julie Stashko	1997-2000

## FIELDING RECORDS

### PUTOUTS

1,616	Shaunte' Fremin	1997-2000
1,193	Jennifer Schuelke	1998-2001
1,125	Jennie Reeves	2000-2003

### ASSISTS

568	Tara Asbill	1997-2000
502	Ashlee Ducote	1997-2000
446	Julie Wiese	2001-2004

### ERRORS

67	Tara Asbill	1997-2000
43	Ashlee Ducote	1997-2000
42	Julie Wiese	2001-2004

### FIELDING PERCENTAGE (min. 225 chances)

.991	Leigh Ann Danos	2002-2004
.991	Jennie Reeves	2000-2003
.988	Shaunte' Fremin	1997-2000
.988	Jennifer Schuelke	1998-2001



Leigh Ann Danos is tied for the LSU career record with a .991 fielding percentage.

## MISCELLANEOUS STREAKS

### OVERALL STREAKS

#### LONGEST WINNING STREAK

19 games (March 18 - April 11, 2000)

#### LONGEST HOME WINNING STREAK

27 games (May 4, 1997 - April 19, 1998)

#### LONGEST LOSING STREAK

3 games (March 1, 1997)

#### LONGEST HOME LOSING STREAK

3 games (April 13 - May 3, 1997)

#### MOST CONSECUTIVE SHUTOUTS

5 (Feb. 12-13, 2000)

#### MOST CONSECUTIVE HOME SHUTOUTS

6 (March 2-17, 2001; Feb. 12-25, 2000; March 11-25, 1998)

#### CONSECUTIVE GAMES WITHOUT BEING SHUTOUT

63 (Feb. 13 - May 20, 1999)

#### CONSECUTIVE HOME GAMES WITHOUT BEING SHUTOUT

63 (Feb. 19, 2001 - Feb. 8, 2003)

### SEC STREAKS

#### LONGEST WINNING STREAK

15 games (April 4 - May 5, 2001)

#### LONGEST HOME WINNING STREAK

16 games (March 18, 2000 - April 3, 2001; April 2, 1999 - March 17, 2000)

#### LONGEST LOSING STREAK

2 games (March 27-28, 2004; May 3-4, 2003; May 6, 2000; April 24-30, 1999; May 1, 1998; April 13, 1997)

#### LONGEST HOME LOSING STREAK

3 games (April 13 - May 3, 1997)

#### MOST CONSECUTIVE SHUTOUTS

4 (April 27 - May 1, 2002; March 20-24, 2002; April 22-30, 2000)

#### MOST CONSECUTIVE HOME SHUTOUTS

4 (March 20-24, 2002; April 22-30, 2000; April 16 - May 7, 1999)

#### CONSECUTIVE GAMES WITHOUT BEING SHUTOUT

67 (April 21, 1998 - May 5, 2000)

#### CONSECUTIVE HOME GAMES WITHOUT BEING SHUTOUT

65 (April 21, 1998 - present)

#### CONSECUTIVE SEC CHAMPIONSHIPS

4 (1999-2000-2001-2002)

#### CONSECUTIVE SEC TOURNAMENT CHAMPIONSHIPS

2 (2001-2002)

#### CONSECUTIVE SEC WESTERN DIVISION CHAMPIONSHIPS

6 (1997-1998-1999-2000-2001-2002)

### PROGRAM HIGHLIGHTS

#### MOST WINS IN A SEASON

59 (2001, 2000)

#### MOST SEC WINS IN A SEASON

27 (1999)

#### FEWEST LOSSES IN A SEASON

10 (1999)

#### FEWEST SEC LOSSES IN A SEASON

3 (1999)

#### BEST WINNING PERCENTAGE IN A SEASON

.848 (1999)

#### BEST SEC WINNING PERCENTAGE IN A SEASON

.900 (1999)

#### BEST START TO A SEASON

9-0 (2000)

#### BEST START TO THE SEC SEASON

12-0 (1997)

#### MOST SHUTOUTS IN A SEASON

35 (2002)

#### MOST SEC SHUTOUTS IN A SEASON

17 (2002)

#### CONSECUTIVE WEEKS RANKED IN THE TOP 25

96 (Feb. 28, 1998 - present)

#### CONSECUTIVE WEEKS RANKED IN THE TOP 10

48 (Preseason 2000 - March 18, 2003)

# Team Season Records

INTRO

THIS IS **LSU**

COACHES

TIGERS

OPPONENTS

REVIEW

HISTORY

RECORDS

**LSU**

MEDIA

## BATTING RECORDS

### MOST GAMES PLAYED

72	2000
72	1998
70	2001

### FEWEST GAMES PLAYED

58	1997
66	1999
67	2002

### HIGHEST BATTING AVERAGE

.334	1998
.310	2004
.310	2000

### LOWEST BATTING AVERAGE

.266	2003
.279	2002
.289	1997

### HIGHEST SLUGGING PERCENTAGE

.486	1998
.466	2004
.431	2000

### LOWEST SLUGGING PERCENTAGE

.401	2002
.418	1997
.421	2003

### HIGHEST ON-BASE PERCENTAGE

.379	2004
.374	1998
.367	2001
.367	2000

### LOWEST ON-BASE PERCENTAGE

.330	1997
.347	1999
.354	2003

### MOST AT-BATS

1951	2000
1879	2004
1837	1998

### FEWEST AT-BATS

1504	1997
1709	1999
1748	2003

### MOST RUNS SCORED

385	2004
377	1998
365	2000

### FEWEST RUNS SCORED

257	1997
292	2002
307	1999

### MOST HITS

613	1998
605	2000
583	2004

### FEWEST HITS

435	1997
465	2003
488	2002

### MOST DOUBLES

133	1998
99	2003
89	1999

### FEWEST DOUBLES

62	1997
77	2001
80	2004

### MOST TRIPLES

33	1998
24	2002
22	2000
22	1999

### FEWEST TRIPLES

8	2003
16	2004
18	2001

### MOST HOME RUNS

60	2004
52	2003
41	2001

### FEWEST HOME RUNS

27	1999
27	1998
28	2002

### MOST RUNS BATTED IN

336	2004
321	1998
320	2000

### FEWEST RUNS BATTED IN

214	1997
242	2002
255	1999

### MOST TOTAL BASES

875	2004
873	1998
841	2000

### FEWEST TOTAL BASES

629	1997
703	2002
726	1999

### MOST WALKS

222	2003
200	2002
197	2004

### FEWEST WALKS

74	1997
107	1999
109	1998



Two-time All-American Ashlee Ducote holds the LSU records for career batting average, slugging percentage and on-base percentage.

### MOST HIT-BY-PITCHES

47	2001
31	2000
24	2002
24	1999
24	1998

### FEWEST HIT-BY-PITCHES

22	2004
23	2003
23	1997

### MOST SACRIFICE FLIES

27	1998
19	2000
16	2004

### FEWEST SACRIFICE FLIES

9	2001
11	2003
12	1999

### MOST SACRIFICE HITS

64	1997
61	1999
56	2000

### FEWEST SACRIFICE HITS

29	2003
34	2002
39	2004

### MOST STOLEN BASES

142	2000
129	1998
104	2001

### FEWEST STOLEN BASES

58	2003
63	1997
68	2002

### MOST STRIKEOUTS

281	2003
280	2004
280	2001

### FEWEST STRIKEOUTS

179	1997
185	1998
224	1999

## PITCHING RECORDS

### MOST COMPLETE GAMES

59	2004
54	2003
51	2002

### FEWEST COMPLETE GAMES

33	2000
35	1999
43	1998

### MOST SAVES

6	1999
5	2000
5	1998

### FEWEST SAVES

2	2002
2	1997
3	2004
3	2001

### LOWEST EARNED RUN AVERAGE

0.85	2001
0.87	2002
1.11	2000

### HIGHEST EARNED RUN AVERAGE

1.58	2003
1.43	1998
1.42	2004

### LOWEST OPPONENT'S BATTING AVG.

.140	2001
.159	2002
.159	2000

### HIGHEST OPPONENT'S BATTING AVG.

.225	1998
.219	2004
.208	1997





Julie Wiese holds the LSU career record for walks and home runs and ranks in the top three in assists and hit-by-pitches.

## MOST SHUTOUTS

35	2002
34	2001
29	2000

## FEWEST SHUTOUTS

16	1997
22	2003
23	2004

## MOST STRIKEOUTS

696	2002
602	2001
490	2003

## FEWEST STRIKEOUTS

177	1997
244	1998
407	1999

## MOST STRIKEOUTS/7 INNINGS

10.45	2002
8.99	2001
7.47	2003

## FEWEST STRIKEOUTS/7 INNINGS

3.12	1997
3.68	1998
6.36	1999

## MOST RUNS ALLOWED

150	2003
133	1998
122	2004

## FEWEST RUNS ALLOWED

79	2002
84	2001
106	1999

## MOST EARNED RUNS ALLOWED

104	2003
96	2004
96	1998

## FEWEST EARNED RUNS ALLOWED

57	2001
58	2002
76	1997

## MOST HITS ALLOWED

385	2004
382	1998
341	2003

## FEWEST HITS ALLOWED

225	2001
259	2002
272	2000

## MOST WALKS ALLOWED

142	2000
117	2003
115	2001

## FEWEST WALKS ALLOWED

54	1997
70	2002
76	1998

## FEWEST WALKS PER 7 INNINGS

0.95	1997
1.05	2002
1.14	1998

## MOST WALKS/SEVEN INNINGS

2.00	2000
1.78	2003
1.72	2001

## MOST DOUBLES ALLOWED

59	1997
58	1998
51	2003

## FEWEST DOUBLES ALLOWED

29	2001
33	2002
36	2004

## MOST TRIPLES ALLOWED

11	1998
7	2003
7	1997

## FEWEST TRIPLES ALLOWED

0	2001
4	2000
4	2004

## MOST HOME RUNS ALLOWED

32	2003
23	2004
19	2001

## FEWEST HOME RUNS ALLOWED

4	1997
7	1999
12	1998

## MOST NO-HITTERS

6	2002
6	2001
5	2003

## FIELDING RECORDS

### HIGHEST FIELDING PERCENTAGE

.971	2002
.969	1999
.967	2000

### LOWEST FIELDING PERCENTAGE

.961	2004
.962	1997
.965	1998

### MOST CHANCES

2136	2000
2087	1998
1972	2004

### FEWEST CHANCES

1802	2002
1847	1997
1904	2003

### MOST PUTOUTS

1492	2000
1415	2004
1407	2001

### FEWEST PUTOUTS

1193	1997
1344	1999
1378	2003

### MOST ASSISTS

619	1998
583	1997
573	2000

### FEWEST ASSISTS

351	2002
462	2003
477	2001

### MOST ERRORS

77	2004
74	1998
71	1997
71	2000

### FEWEST ERRORS

53	2002
60	1999
64	2003

### MOST DOUBLE PLAYS

31	1998
27	2000
23	2004

### FEWEST DOUBLE PLAYS

8	2002
12	2001
16	2003

INTRO

THIS IS LSU

COACHES

TIGERS

OPPONENTS

REVIEW

HISTORY

RECORDS

LSU

MEDIA

FIVE-TIME SEC CHAMPIONS

# Yearly Leaders

INTRO

THIS IS **LSU**

COACHES

TIGERS

OPPONENTS

REVIEW

HISTORY

**RECORDS**

**LSU**

MEDIA

FIVE-TIME SEC CHAMPIONS

## BATTING RECORDS

### BATTING AVERAGE

1997	Tyra Perry	.345
1998	Tara Asbill	.395
1999	Dee Douglas	.382
2000	Ashlee Ducote	.431
2001	Stephanie Hastings	.372
2002	Trena Peel	.361
<b>2003</b>	<b>Camille Harris</b>	<b>.337</b>
<b>2004</b>	<b>Lauren Castle</b>	<b>.367</b>

### SLUGGING PERCENTAGE

1997	Tyra Perry	.612
1998	Tara Asbill	.614
1999	Ashlee Ducote	.601
2000	Ashlee Ducote	.716
2001	Trena Peel	.571
2002	Trena Peel	.575
<b>2003</b>	<b>Camille Harris</b>	<b>.592</b>
<b>2004</b>	<b>Leslie Klein</b>	<b>.662</b>

### ON-BASE PERCENTAGE

1997	Tyra Perry	.416
1998	Jennifer Schuelke	.421
1999	Ashlee Ducote	.436
2000	Ashlee Ducote	.526
2001	Stephanie Hastings	.430
2002	Trena Peel	.439
<b>2003</b>	<b>Camille Harris</b>	<b>.409</b>
2004	Leigh Ann Danos	.428

### AT-BATS

1997	Nicole Wilkinson	185
1998	Tara Asbill	215
1999	Trena Peel	208
2000	Tara Asbill	227
	Stephanie Hastings	227
2001	Stephanie Hastings	218
2002	Trena Peel	219
2003	Sara Fitzgerald	228
2004	LaDonia Hughes	240

### RUNS SCORED

1997	Tyra Perry	40
1998	Tara Asbill	53
1999	Dee Douglas	65
2000	Ashlee Ducote	59
2001	Stephanie Hastings	61
2002	Trena Peel	55
2003	LaDonia Hughes	47
<b>2004</b>	<b>Leslie Klein</b>	<b>54</b>

### HITS

1997	Jodi Otten	58
1998	Tara Asbill	85
1999	Dee Douglas	76
2000	Ashlee Ducote	91
2001	Stephanie Hastings	81
2002	Trena Peel	79
2003	Sara Fitzgerald	62
2004	LaDonia Hughes	84

### DOUBLES

1997	Tara Asbill	10
1998	Tara Asbill	19
1999	Ashlee Ducote	20
2000	Ashlee Ducote	14
2001	Stephanie Hastings	16
2002	Christy Connor	18
2003	Julie Wiese	17
<b>2004</b>	<b>Leslie Klein</b>	<b>19</b>

## TRIPLES

1997	Jodi Otten	7
	Ashlee Ducote	7
1998	Jodi Otten	9
1999	Dee Douglas	7
2000	Ashlee Ducote	8
2001	Trena Peel	5
2002	Trena Peel	14
2003	LaDonia Hughes	3
<b>2004</b>	<b>Leslie Klein</b>	<b>5</b>

## HOME RUNS

1997	Tyra Perry	11
1998	Tyra Perry	5
1999	Tara Asbill	10
2000	Tara Asbill	12
2001	Julie Wiese	12
2002	Tessa Lynam	9
2003	Christy Connor	10
<b>2004</b>	<b>Leslie Klein</b>	<b>14</b>

## RUNS BATTED IN

1997	Ashlee Ducote	40
1998	Tara Asbill	51
1999	Tara Asbill	50
2000	Ashlee Ducote	63
2001	Stephanie Hastings	48
2002	Christy Connor	42
2003	Tessa Lynam	38
<b>2004</b>	<b>Leslie Klein</b>	<b>58</b>

## WALKS

1997	Tyra Perry	20
1998	Tyra Perry	16
1999	Shaunte' Fremin	18
2000	Ashlee Ducote	38
2001	Dee Douglas	25
2002	Julie Wiese	37
2003	Alicia Owen	33
2004	Leigh Ann Danos	31

## HIT-BY-PITCHES

1997	Jodi Otten	6
	Shaunte' Fremin	6
1998	Stacey Newton	5
1999	Trena Peel	9
2000	Shaunte' Fremin	8
2001	Erin Johnson	9
2002	Trena Peel	8
2003	Sara Fitzgerald	4
	LaDonia Hughes	4
	Julie Wiese	4
<b>2004</b>	<b>Camille Harris</b>	<b>4</b>
	LaDonia Hughes	4

## STOLEN BASES

1997	Tara Asbill	18
1998	Dee Douglas	35
1999	Dee Douglas	45
2000	Dee Douglas	41
2001	Dee Douglas	34
2002	Trena Peel	20
2003	LaDonia Hughes	24
2004	LaDonia Hughes	28

## PITCHING RECORDS

### APPEARANCES

1997	Sarah KnifeChief	27
1998	Brandi Landry	34
1999	Britni Sneed	38
2000	Britni Sneed	42
2001	Britni Sneed	49
2002	Britni Sneed	46
2003	Kristin Schmidt	53
2004	Kristin Schmidt	50

### GAMES STARTED

1997	Sarah KnifeChief	26
1998	Brandi Landry	29
1999	Britni Sneed	28
2000	Britni Sneed	33
2001	Britni Sneed	41
2002	Britni Sneed	41
2003	Kristin Schmidt	45
2004	Kristin Schmidt	45

### COMPLETE GAMES

1997	Sarah KnifeChief	20
1998	Brandi Landry	22
1999	Britni Sneed	18
2000	Britni Sneed	22
2001	Britni Sneed	31
2002	Britni Sneed	35
2003	Kristin Schmidt	39
2004	Kristin Schmidt	41

### INNINGS PITCHED

1997	Sarah KnifeChief	165.1
1998	Brandi Landry	181.1
1999	Britni Sneed	180.1
2000	Britni Sneed	239.1
2001	Britni Sneed	275.2
2002	Britni Sneed	281.0
2003	Kristin Schmidt	306.1
2004	Kristin Schmidt	31.72

### WINS

1997	Sarah KnifeChief	21
1998	Brandi Landry	22
1999	Ashley Lewis	25
2000	Britni Sneed	27
2001	Britni Sneed	36
2002	Britni Sneed	34
2003	Kristin Schmidt	34
2004	Kristin Schmidt	38

### SAVES

1997	Julie Stashko	1
	Brandi Landry	1
1998	Brandi Landry	1
1999	Britni Sneed	4
2000	Britni Sneed	4
2001	Britni Sneed	3
2002	Britni Sneed	1
	Kristin Schmidt	1
2003	Kristin Schmidt	3
2004	Kristin Schmidt	3

### EARNED RUN AVERAGE

1997	Sarah KnifeChief	1.02
1998	Brandi Landry	1.31
1999	Ashley Lewis	0.99
2000	Ashley Lewis	0.84
2001	Britni Sneed	0.66
2002	Britni Sneed	0.75
2003	Kristin Schmidt	1.26
2004	Kristin Schmidt	1.28

## SHUTOUTS

1997	Sarah KnifeChief	6
1998	Brandi Landry	10
1999	Britni Sneed	8
2000	Britni Sneed	8
2001	Britni Sneed	16
	Ashley Lewis	16
2002	Britni Sneed	23
2003	Kristin Schmidt	15
2004	Kristin Schmidt	14

## STRIKEOUTS

1997	Sarah KnifeChief	81
1998	Sarah KnifeChief	88
1999	Britni Sneed	204
2000	Britni Sneed	278
2001	Britni Sneed	410
2002	Britni Sneed	478
2003	Kristin Schmidt	345
2004	Kristin Schmidt	362

## FIELDING RECORDS

### PUTOUTS

1997	Shaunte' Fremin	514
1998	Shaunte' Fremin	302
1999	Shaunte' Fremin	367
2000	Shaunte' Fremin	433
2001	Jennifer Schuelke	443
2002	Jennie Reeves	599
2003	Jennie Reeves	313
2004	Leigh Ann Danos	406

### ASSISTS

1997	Tara Asbill	152
1998	Tara Asbill	156
1999	Tara Asbill	137
2000	Ashlee Ducote	128
2001	Stephanie Hastings	107
	Julie Wiese	107
2002	Julie Wiese	88
2003	Julie Wiese	132
2004	Julie Wiese	119

### ERRORS

1997	Tara Asbill	17
1998	Tara Asbill	19
1999	Tara Asbill	16
2000	Tara Asbill	15
	Ashlee Ducote	15
2001	Stephanie Hastings	11
2002	Julie Wiese	13
2003	Blair Smith	24
2004	Lauren Delahoussaye	26



Stephanie Hastings

## LSU'S WEEK-BY-WEEK RANKINGS

### NFCA/USA TODAY POLL

#### 1997 Season

Preseason	NR
Feb. 25	NR
March 4	NR
March 11	RV
March 18	RV
March 25	RV
April 2	RV
April 9	RV
April 16	RV
April 23	RV
April 30	No. 24
May 7	No. 23
Final	NR

#### 1998 Season

Preseason	RV
Feb. 25	No. 20
March 4	No. 19
March 11	No. 16
March 18	No. 15
March 25	No. 15
April 1	No. 14
April 8	No. 13
April 15	No. 11
April 22	No. 10
April 29	No. 10
May 6	No. 12
Final	No. 13

#### 1999 Season

Preseason	No. 9
March 3	No. 12
March 10	No. 13
March 17	No. 13
March 24	No. 11
March 31	No. 11
April 7	No. 10
April 14	No. 9
April 21	No. 7
April 28	No. 7
May 5	No. 7
May 12	No. 7
Final	No. 11

#### 2000 Season

Preseason	No. 7
Feb. 23	No. 4
March 1	No. 5
March 8	No. 8
March 15	No. 8
March 22	No. 9
March 29	No. 9
April 5	No. 8
April 12	No. 7
April 19	No. 7

April 26	No. 7
May 3	No. 7
May 10	No. 7
Final	No. 9

#### 2001 Season

Preseason	No. 8
Feb. 21	No. 6
Feb. 28	No. 8
March 7	No. 8
March 14	No. 8
March 21	No. 7
March 28	No. 7
April 4	No. 6
April 11	No. 5
April 18	No. 5
April 25	No. 5
May 2	No. 4
May 9	No. 3
Final	No. 3

#### 2002 Season

Preseason	No. 4
Feb. 20	No. 5
Feb. 27	No. 5
March 6	No. 4
March 13	No. 4
March 20	No. 5
March 27	No. 5
April 3	No. 5
April 10	No. 5
April 17	No. 5
April 24	No. 3
May 1	No. 3
May 8	No. 3
Final	No. 9

#### 2003 Season

Preseason	No. 7
Feb. 19	No. 9
Feb. 26	No. 8
March 5	No. 7
March 11	No. 8
March 18	No. 8
March 25	No. 11
April 1	No. 11
April 8	No. 11
April 15	No. 11
April 22	No. 11
April 29	No. 10
May 6	No. 12
Final	No. 15

#### 2004 Season

Preseason	No. 14
Feb. 18	No. 13
Feb. 25	No. 12
March 3	No. 3

March 10	No. 4
March 17	No. 5
March 24	No. 8
March 31	No. 6
April 7	No. 6
April 14	No. 6
April 21	No. 6
April 28	No. 5
May 5	No. 5
May 12	No. 3
Final	No. 3

### ESPN/USA SOFTBALL POLL

(Began in 2003)

#### 2003 Season

Feb. 25	No. 8
March 4	No. 7
March 11	No. 9
March 18	No. 10
March 25	No. 12
April 1	No. 13
April 8	No. 11
April 15	No. 12
April 22	No. 12
April 29	No. 11
May 6	No. 13
May 13	No. 13
Final	No. 17

#### 2004 Season

Preseason	No. 15
Feb. 10	No. 17
Feb. 17	No. 16
Feb. 24	No. 13
Feb. 24	No. 5
March 2	No. 5
March 9	No. 5
March 16	No. 5
March 23	No. 5
March 30	No. 5
April 6	No. 4
April 13	No. T-3
April 20	No. 2
April 27	No. 3
May 4	No. 4
May 11	No. 2
May 18	No. 3
Final	No. 3

Bold - Nationally Ranked

INTRO

THIS IS LSU

COACHES

TIGERS

OPPONENTS

REVIEW

HISTORY

RECORDS

LSU

MEDIA

FIVE-TIME SEC CHAMPIONS

# Year-by-Year Results

**1979**

**Coach Carol Smith**

**Record: 16-7**

LSU-Alexandria	W	11-0
LSU-Alexandria	W	10-5
Stephen F. Austin	W	3-2
Stephen F. Austin	W	5-4
New Orleans	W	10-3
New Orleans	W	12-5
McNeese State	W	18-16
McNeese State	W	11-8
Northwestern State	W	7-1
Northwestern State	L	3-4
LSU-Alexandria	W	13-3
LSU-Alexandria	W	5-0
New Orleans	L	3-5
McNeese State	W	5-1
Texas A&M	L	1-7
Texas A&M	L	2-15
New Orleans	W	6-2
McNeese State	L	3-4
Northwestern State	L	2-3
Cameron	W	4-1
Texas-Arlington	W	6-5
McNeese State	W	7-2
Texas A&M	L	2-4

**1980**

**Coach Carol Smith**

**Record: 15-9**

McNeese State	W	4-1
McNeese State	W	2-1
Stephen F. Austin	L	7-8
Stephen F. Austin	W	1-0
Michigan	L	3-5
Oklahoma State	L	1-5
Wichita State	W	9-1
Northwest Missouri State	W	8-2
Illinois State	L	0-3
Oklahoma State	L	2-8
Northwestern State	W	10-0
Northwestern State	W	7-6
McNeese State	W	4-3
McNeese State	W	3-2
McNeese State	W	4-2
Northeast Louisiana	W	7-1
McNeese State	W	15-0
McNeese State	W	6-3
Stephen F. Austin	L	5-9
Baylor	W	4-3
Texas A&M	L	0-2
McNeese State	W	2-1
Oklahoma	L	0-7
Stephen F. Austin	L	0-7

**1981**

**Coach Carol Smith**

**Record: 14-12**

Nicholls State	W	5-3
Nicholls State	W	4-2
Stephen F. Austin	W	2-0
Stephen F. Austin	W	4-3
Northern Illinois	W	2-1

Northern Illinois	L	4-5
McNeese State	W	2-0
McNeese State	L	4-8
California	L	0-1
Texas-Arlington	L	0-4
Ohio State	L	1-2
Nicholls State	W	3-1
Nicholls State	W	2-1
McNeese State	L	2-3
McNeese State	W	8-7
Texas Wesleyan	W	1-0
Texas Wesleyan	L	8-10
Texas A&M	L	0-4
Texas A&M	L	2-9
Sam Houston State	W	3-0
North Texas State	W	16-2
McNeese State	L	1-4
Baylor	W	1-0
Texas Wesleyan	L	2-12
New Orleans	W	7-3
New Orleans	L	1-3

**1997**

**Coach Cathy Compton**

**Record: 44-14, 18-6 SEC**

**SEC Western Division Champion**

2/21	Stephen F. Austin	W	2-0
2/21	Stephen F. Austin	W	8-0
<b>LSU Mini-Tournament - Baton Rouge, La.</b>			
2/22	Grambling State	W	19-0
2/22	Samford	W	7-3
2/22	Stephen F. Austin	W	6-0
2/23	Grambling State	W	9-1
2/23	Stephen F. Austin	W	3-2

**Arizona Hillenbrand Invitational - Tucson, Ariz.**

3/1	vs. Colorado State	L	2-3 (8)
3/1	vs. Florida	L	1-3
3/1	at #1 Arizona	L	4-8
3/2	vs. Kansas	W	9-1
3/2	vs. Kent State	W	4-2

**Georgia State Tournament - Atlanta, Ga.**

3/8	at Georgia State	W	5-0
3/8	vs. Mercer	W	4-0
3/8	vs. Troy State	W	6-1
3/9	vs. Alabama	L	1-4
3/9	vs. Bradley	W	7-1
3/12	McNeese State	W	8-1
3/12	McNeese State	W	2-0
3/15	*at Auburn	W	5-0
3/15	*at Auburn	W	4-1
3/16	*at Auburn	W	5-4
3/16	*at Auburn	W	8-2
3/18	Northwestern State	W	9-4
3/18	Northwestern State	W	5-1
3/22	at Stetson	L	1-2 (10)
3/22	at Stetson	W	2-1
3/27	Mobile	W	3-0
3/27	Mobile	W	5-4
3/29	*Ole Miss	W	6-2
3/29	*Ole Miss	W	4-1
3/30	*Ole Miss	W	4-1
3/30	*Ole Miss	W	13-2
4/2	West Florida	W	4-3
4/2	West Florida	W	3-0
4/4	*Mississippi State	W	2-0

4/4	*Mississippi State	W	9-1
4/8	Centenary	W	4-0
4/8	Centenary	W	7-0
4/11	*Georgia	W	4-1 (8)
4/11	*Georgia	W	3-1
4/13	*#4 South Carolina	L	0-3
4/13	*#4 South Carolina	L	0-8
4/18	*at Arkansas	W	3-0
4/18	*at Arkansas	W	2-1
4/19	*at Arkansas	L	1-2 (8)
4/19	*at Arkansas	W	7-1
4/25	*at Tennessee	L	2-6
4/25	*at Tennessee	W	3-2
4/29	at #22 USL	W	1-0
4/29	at #22 USL	L	2-11
5/3	*Alabama	L	0-7
5/3	*Alabama	W	5-4
5/4	*Alabama	L	1-4 (8)
5/4	*Alabama	W	4-0

**SEC Tournament - Columbus, Ga.**

5/9	vs. Auburn	L	2-4
5/10	vs. Alabama	W	4-2
5/10	vs. Florida	L	3-4

**1998**

**Coach Cathy Compton (56-12)**

**Coach Glenn Moore (2-2)**

**Record: 58-14, 23-6 SEC**

**NCAA Region 4 Runner-up**

**SEC Western Division Champion**

**LSU Tiger Classic - Baton Rouge, La.**

2/14	Southern	W	4-0
2/14	McNeese State	W	7-4
2/14	Nicholls State	L	0-3

**Cartier Classic - San Diego, Calif.**

2/19	vs. Santa Clara	W	7-0
2/19	at San Diego State	W	4-1
2/21	vs. #17 UCLA	W	3-1
2/21	vs. #4 Michigan	L	2-3
2/21	vs. Stanford	W	4-1
2/24	Northeast Louisiana	W	10-0
2/24	Northeast Louisiana	W	8-0
2/26	Centenary	W	9-0
2/26	Centenary	W	4-3
3/4	Louisiana Tech	W	3-1
3/4	Louisiana Tech	W	3-2
3/6	*Auburn	W	5-2
3/8	*Auburn	W	6-3
3/8	*Auburn	W	4-3 (8)
3/9	Virginia	W	8-2
3/9	Virginia	W	5-4
3/11	Butler	W	9-1
3/11	Butler	W	10-0

**Florida State Tournament - Tallahassee, Fla.**

3/13	vs. Eastern Michigan	W	4-0
3/13	vs. Robert Morris	W	9-0
3/13	at #17 Florida State	L	2-4
3/14	vs. Penn State	W	9-3
3/14	vs. Northern Iowa	W	10-0
3/14	vs. Massachusetts	L	0-2

**Winthrop Invitational - Rock Hill, S.C.**

3/21	vs. College of Charleston	W	15-0
3/21	vs. Bucknell	W	10-3
3/22	at Winthrop	W	13-0
3/22	vs. Rhode Island	W	5-0

3/22	vs. Eastern Illinois	W	10-2
3/22	vs. Virginia	W	8-2
3/25	Northwestern State	W	3-0
3/25	Northwestern State	W	8-0
3/28	*at Ole Miss	W	4-3 (8)
3/28	*at Ole Miss	L	5-6
3/29	*at Ole Miss	W	6-2
3/29	*at Ole Miss	W	9-0
4/3	*at Mississippi State	L	2-3
4/3	*at Mississippi State	W	2-1
4/4	*at Mississippi State	W	7-3
4/4	*at Mississippi State	W	4-3
4/7	#24 USL	W	2-1
4/7	#24 USL	W	3-1
4/10	*at Georgia	W	4-0
4/10	*at Georgia	W	10-1
4/11	*at South Carolina	W	7-1
4/11	*at South Carolina	W	12-0
4/17	*Arkansas	W	1-0
4/17	*Arkansas	W	1-0
4/19	*Arkansas	W	3-1
4/19	*Arkansas	W	8-0
4/21	*Florida	L	0-2
4/21	*Florida	W	6-2
4/24	*Tennessee	W	8-0
4/24	*Tennessee	W	10-1
4/26	*Kentucky	W	3-0
4/26	*Kentucky	W	1-0
5/1	*at Alabama	L	3-6
5/1	*at Alabama	L	3-4
5/2	*at Alabama	W	2-0
5/2	*at Alabama	L	1-4

## SEC Tournament - Columbus, Ga.

5/8	vs. Arkansas	W	2-1
5/9	vs. Alabama	L	3-5 (10)
5/9	vs. Tennessee	W	8-1
5/9	vs. Alabama	W	8-4
5/10	vs. Alabama	L	1-8

## NCAA Regional - Seattle, Wash.

5/15	vs. #15 Long Beach State	W	2-0
5/16	at #4 Washington	L	0-9
5/16	vs. #15 Long Beach State	W	5-4
5/17	at #4 Washington	L	0-6

## 1999

### Coach Glenn Moore

Record: 56-10, 27-3 SEC

NCAA Region 5 Participant

SEC Tournament Champion

SEC Champion

SEC Western Division Champion

## LSU Tiger Classic - Baton Rouge, La.

2/13	McNeese State	W	7-0
2/13	Mobile	W	3-2
2/13	Northwestern State	W	8-0
2/14	McNeese State	W	4-1
2/14	Northwestern State	W	9-1
2/23	Centenary	W	9-1
2/23	Centenary	W	5-0

## NFCA Leadoff Classic - Columbus, Ga.

2/26	vs. Connecticut	W	7-2
2/26	vs. #4 Washington	L	2-4
2/27	vs. Missouri	W	1-0
2/27	vs. #11 Oklahoma	L	2-5
2/28	vs. South Carolina	L	1-2

## Arizona Tournament - Tucson, Ariz.

3/5	vs. Notre Dame	W	10-2
3/5	at #2 Arizona	L	1-9
3/6	vs. Texas Tech	W	2-0
3/6	vs. Kansas	W	5-4
3/7	vs. Texas Tech	W	4-3
3/7	at #2 Arizona	L	6-7 (9)
3/11	Bowling Green	W	2-1
3/11	Bowling Green	W	1-0
3/16	at #8 USL	W	1-0 (9)
3/16	at #8 USL	W	4-2
3/19	*at Auburn	W	12-3
3/19	*at Auburn	W	4-2
3/20	*at Auburn	W	9-1
3/20	*at Auburn	W	10-1
3/24	McNeese State	W	4-3
3/24	McNeese State	W	6-1
3/28	*at Florida	W	3-2
3/28	*at Florida	W	4-0
4/2	*Ole Miss	L	1-2
4/2	*Ole Miss	W	2-0
4/3	*Ole Miss	W	9-1
4/3	*Ole Miss	W	2-0
4/9	*Mississippi State	W	1-0
4/9	*Mississippi State	W	5-1
4/10	*Mississippi State	W	5-2
4/10	*Mississippi State	W	5-4
4/13	at Louisiana Tech	W	1-0
4/13	at Louisiana Tech	W	6-2
4/16	*Georgia	W	3-1
4/16	*Georgia	W	5-0
4/18	*#11 South Carolina	W	6-0
4/18	*#11 South Carolina	W	1-0
4/20	Northwestern State	W	3-0
4/20	Northwestern State	W	4-2
4/23	*at Arkansas	W	3-1
4/23	*at Arkansas	W	4-0
4/24	*at Arkansas	W	9-0
4/24	*at Arkansas	L	1-2
4/30	*at Tennessee	L	2-3
4/30	*at Tennessee	W	5-0
5/2	*at Kentucky	W	8-1
5/2	*at Kentucky	W	5-2
5/7	*Alabama	W	6-0
5/7	*Alabama	W	3-2 (10)
5/8	*Alabama	W	6-5
5/8	*Alabama	W	4-3

## SEC Tournament - Columbus, Ga.

5/13	vs. Georgia	W	8-0
5/14	vs. Arkansas	W	10-0
5/15	vs. Mississippi State	W	2-0 (10)
5/16	vs. Arkansas	W	4-3 (10)

## NCAA Regional - Baton Rouge, La.

5/20	Southern	W	12-0
5/21	#12 Oregon State	L	0-3
5/22	#9 Oklahoma	W	7-3
5/22	#8 Southern Miss	L	3-4

## 2000

### Coach Glenn Moore

Record: 59-13, 26-4 SEC

NCAA Region 7 Runner-up

SEC Tournament Runner-up

SEC Champion

SEC Western Division Champion

## LSU Tiger Classic - Baton Rouge, La.

2/12	Nicholls State	W	3-0
2/12	McNeese State	W	3-0
2/12	Ohio State	W	11-0
2/13	McNeese State	W	5-0
2/13	Ohio State	W	4-0

## Texas Tournament - Austin, Texas

2/18	vs. #2 Washington	W	4-2
2/18	at #19 Texas	W	6-2 (8)
2/19	vs. South Florida	W	5-4
2/19	vs. South Florida	W	5-0
2/20	vs. #2 Washington	L	1-4

## LSU Purple & Gold Challenge - Baton Rouge, La.

2/25	Baylor	W	10-0
2/25	#10 Southern Miss	L	1-4
2/26	Alabama A&M	W	8-0
2/26	Baylor	W	8-4
2/27	#10 Southern Miss	W	4-3 (8)

## NFCA Leadoff Classic - Columbus, Ga.

3/3	vs. Boston College	W	14-1
3/3	vs. #14 Michigan	L	0-3
3/4	vs. #19 Hawai'i	W	8-3
3/4	vs. #4 Arizona State	W	6-4
3/5	vs. #1 Washington	L	0-3

## Oklahoma Tournament - Norman, Okla.

3/10	vs. Wichita State	W	13-5
3/10	at #3 Oklahoma	W	3-0
3/11	vs. #12 Southern Miss	L	1-2
3/12	vs. Texas-San Antonio	W	3-2 (11)
3/12	vs. Colorado State	L	2-4
3/17	*Auburn	W	6-5
3/17	*Auburn	L	1-2
3/18	*Auburn	W	9-1
3/18	*Auburn	W	9-1
3/21	Southeastern Louisiana	W	8-7
3/24	*#24 Florida	W	4-0
3/24	*#24 Florida	W	6-3
3/29	at Northwestern State	W	5-0
3/29	at Northwestern State	W	8-0
3/31	*at Ole Miss	W	5-3 (8)
3/31	*at Ole Miss	W	3-0
4/1	*at Ole Miss	W	7-1
4/1	*at Ole Miss	W	1-0
4/5	#17 UL-Lafayette	W	4-0
4/5	#17 UL-Lafayette	W	1-0
4/7	*at #19 Mississippi State	W	8-0
4/7	*at #19 Mississippi State	W	8-4 (10)
4/8	*at #19 Mississippi State	W	9-4
4/8	*at #19 Mississippi State	W	7-1
4/11	Louisiana Tech	W	6-0
4/11	Louisiana Tech	W	8-1
4/14	*at #19 South Carolina	L	2-6
4/14	*at #19 South Carolina	W	6-0
4/15	*at Georgia	W	4-2
4/15	*at Georgia	W	7-0
4/20	Southwest Texas	W	13-0
4/21	*Arkansas	W	3-1
4/21	*Arkansas	W	7-0

INTRO

THIS IS LSU

COACHES

TIGERS

OPPONENTS

REVIEW

HISTORY

RECORDS

LSU

MEDIA

FIVE-TIME SEC CHAMPIONS

# Year-by-Year Results

INTRO

THIS IS **LSU**

COACHES

TIGERS

OPPONENTS

REVIEW

HISTORY

RECORDS

**LSU**

MEDIA

FIVE-TIME SEC CHAMPIONS

4/22	*Arkansas	W	3-1
4/22	*Arkansas	W	9-0
4/28	*Kentucky	W	2-0
4/28	*Kentucky	W	7-0
4/30	*Tennessee	W	4-0
4/30	*Tennessee	W	9-2
5/5	*at #11 Alabama	W	3-1
5/5	*at #11 Alabama	W	8-2
5/6	*at #11 Alabama	L	0-5
5/6	*at #11 Alabama	L	2-3 (8)

## SEC Tournament - Columbus, Ga.

5/11	vs. Auburn	W	8-0
5/12	vs. Arkansas	W	2-0
5/13	vs. Alabama	W	5-2
5/14	vs. South Carolina	L	0-1 (8)

## NCAA Regional - Baton Rouge, La.

5/18	Northwestern State	W	7-1
5/19	#16 UL-Lafayette	L	1-4
5/20	Hofstra	W	2-1
5/20	#8 Southern Miss	W	1-0 (13)
5/21	#8 Southern Miss	L	0-1 (9)

## 2001

### Coch Yvette Girouard

Record: 59-II, 26-4 SEC

WCWS-3rd place (tie)

NCAA Region 3 Champion

SEC Tournament Champion

SEC Champion

SEC Western Division Champion

## Fiesta Bowl Classic - Tempe, Ariz.

2/9	vs. #4 Washington	W	14-2
2/9	vs. Wisconsin	W	15-5
2/10	at #3 Arizona	L	0-10
2/10	vs. Massachusetts	W	9-0
2/11	vs. UNLV	W	4-2
2/11	vs. #6 Arizona State	W	4-2 (8)
2/14	at McNeese State	W	3-1
2/14	at McNeese State	W	4-0
2/19	East Tennessee State	W	9-0
2/19	East Tennessee State	W	9-0
2/20	Nicholls State	W	9-0
2/20	Nicholls State	W	8-1

## NFCA Leadoff Classic - Columbus, Ga.

2/23	vs. Seton Hall	W	7-2
2/23	vs. #9 Stanford	L	0-2
2/24	vs. Illinois-Chicago	W	8-0
2/24	vs. #5 California	L	0-3
2/25	vs. #18 Michigan	L	1-3 (8)

## LSU Purple & Gold Challenge - Baton Rouge, La.

3/2	Houston	W	13-0
3/4	#21 Southern Miss	W	5-0
3/4	Tulsa	W	5-0
3/5	Tulsa	W	6-0
3/7	Northwestern State	W	1-0
3/10	*at Florida	W	1-0
3/10	*at Florida	L	1-4
3/11	*at Florida	W	3-1
3/17	*Tennessee	W	5-0
3/17	*Tennessee	W	2-1 (8)
3/18	*Tennessee	W	9-0
3/24	*at #17 South Carolina	W	2-1
3/24	*at #17 South Carolina	L	2-3
3/25	*at #17 South Carolina	W	4-0
3/28	at Coastal Carolina	W	12-2

3/28	at Coastal Carolina	W	4-0
3/31	*at Georgia	W	8-0
3/31	*at Georgia	W	5-1
4/1	*at Georgia	W	3-0
4/3	*Arkansas	W	3-0
4/3	*Arkansas	L	2-3
4/4	*Arkansas	W	5-0
4/7	*#3 Alabama	W	1-0
4/7	*#3 Alabama	W	3-1
4/8	*#3 Alabama	W	5-0
4/11	*at Mississippi State	W	8-0
4/11	*at Mississippi State	W	5-0
4/12	*at Mississippi State	W	2-1
4/18	at #21 UL-Lafayette	L	1-2
4/18	at #21 UL-Lafayette	W	5-0
4/21	*Kentucky	W	12-0
4/21	*Kentucky	W	5-2
4/22	*Kentucky	W	8-0
4/24	Southeastern Louisiana	W	6-0
4/26	New Mexico State	W	7-0
4/28	*Ole Miss	W	8-0
4/28	*Ole Miss	W	8-1
4/29	*Ole Miss	W	11-1
5/5	*at Auburn	W	9-0
5/5	*at Auburn	W	6-3
5/6	*at Auburn	L	3-7

## SEC Tournament - Chattanooga, Tenn.

5/10	vs. Auburn	W	6-0
5/11	vs. Mississippi State	W	2-1
5/12	vs. Auburn	W	4-1
5/13	vs. #22 South Carolina	W	1-0

## NCAA Regional - Baton Rouge, La.

5/17	Cornell	W	6-0
5/18	Penn State	W	2-1
5/19	#9 Arizona State	W	3-2
5/20	#19 UL-Lafayette	W	2-1

## Women's College World Series - Oklahoma City, Okla.

5/24	vs. #4 Stanford	L	1-2 (8)
5/26	vs. #15 Iowa	W	2-1
5/26	vs. #5 Oklahoma	W	2-1 (13)
5/27	vs. #2 UCLA	L	0-6

## 2002

### Coch Yvette Girouard

Record: 56-II, 25-4 SEC

NCAA Region 3 Participant

SEC Tournament Champion

SEC Champion

SEC Western Division Champion

## LSU Tiger Classic - Baton Rouge, La.

2/9	Jackson State	W	10-0
2/8	#19 DePaul	L	4-8
2/9	Northwestern State	W	3-1
2/9	Western Michigan	W	5-0
2/10	Western Michigan	W	2-0
2/10	Northwestern State	W	2-1

## UNLV Softball Classic - Las Vegas, Nev.

2/15	vs. #12 Nebraska	W	4-2
2/15	vs. Texas Tech	W	5-0
2/16	vs. UC-Riverside	W	6-1
2/16	vs. #5 California	L	0-3
2/17	vs. #2 UCLA	L	0-7
2/20	Nicholls State	W	12-0

## NFCA Leadoff Classic - Columbus, Ga.

2/22	vs. New Mexico	W	5-0
------	----------------	---	-----

2/22	vs. #9 Nebraska	L	0-1
2/23	vs. Illinois-Chicago	W	9-3
2/23	vs. #13 Fresno State	W	1-0
2/24	vs. #18 Alabama	L	3-2

## LSU Purple & Gold Challenge - Baton Rouge, La.

3/2	LIAB	W	3-0
3/2	Long Island	W	15-0
3/5	at Nicholls State	W	7-0
3/9	*Florida	W	4-0
3/9	*Florida	W	2-1
3/10	*Florida	W	5-0
3/16	*at Tennessee	W	5-0
3/16	*at Tennessee	L	2-4
3/19	*Mississippi State	W	9-3
3/19	*Mississippi State	L	7-8 (11)
3/20	*Mississippi State	W	4-0
3/23	*#24 South Carolina	W	6-0
3/23	*#24 South Carolina	W	8-0
3/24	*#24 South Carolina	W	1-0
3/30	*#21 Georgia	W	2-1
3/30	*#21 Georgia	W	5-1
3/31	*#21 Georgia	W	4-1
4/2	*at Arkansas	W	3-0
4/2	*at Arkansas	W	4-0
4/3	*at Arkansas	W	5-0
4/6	*at #15 Alabama	L	0-1 (11)
4/6	*at #15 Alabama	W	9-1
4/7	*at #15 Alabama	W	7-0
4/10	Southeastern Louisiana	W	4-3
4/17	Northwestern State	W	4-3 (9)
4/17	Northwestern State	W	2-0
4/18	Southern Miss	W	10-0
4/18	Southern Miss	W	2-0
4/20	*at Kentucky	W	1-0
4/20	*at Kentucky	W	4-1
4/21	*at Kentucky	W	4-2 (8)
4/24	at Southern Miss	W	1-0
4/24	at Southern Miss	W	8-1
4/27	*at Ole Miss	W	1-0
4/27	*at Ole Miss	W	4-0
4/28	*at Ole Miss	W	3-0
5/1	*Auburn	W	8-0
5/1	*Auburn	L	1-2
5/1	*Auburn	W	5-0
5/4	Texas A&M-CC	W	11-0
5/4	Texas A&M-CC	W	7-2

## SEC Tournament - Chattanooga, Tenn.

5/9	vs. Florida	W	5-0
5/10	vs. #25 Georgia	W	2-1
5/11	vs. #18 Alabama	W	6-2
5/12	vs. #25 Georgia	W	1-0

## NCAA Regional - Lafayette, La.

5/16	vs. Northwestern State	W	3-2 (10)
5/18	at #19 UL-Lafayette	W	5-2
5/18	vs. #4 Arizona State	L	2-3 (8)
5/18	vs. Massachusetts	W	1-0
5/19	vs. #4 Arizona State	L	1-4

## 2003

### **Coach Yvette Girouard**

**Record: 50-18, 20-9 SEC**

**NCAA Region 3 Participant**

**SEC Tournament Runner-up**

#### **LSU Tiger Classic - Baton Rouge, La.**

2/7	Stephen F. Austin	W	3-1
2/7	Baylor	W	1-0
2/8	Stephen F. Austin	W	3-1
2/8	#11 Baylor	L	0-4
2/9	Stephen F. Austin	L	0-1

#### **UNLV Softball Classic - Las Vegas, Nev.**

2/14	vs. #10 Cal State Fullerton	W	4-3
2/14	vs. #1 UCLA	L	0-2
2/15	vs. Cal Poly	W	12-0
2/15	vs. Utah	W	5-2
2/16	vs. Central Michigan	W	2-1
2/19	Northwestern State	W	2-1
2/19	Northwestern State	W	5-0

#### **NFCA Leadoff Classic - Columbus, Ga.**

2/22	vs. Villanova	W	6-2
2/22	vs. #7 Cal State Fullerton	L	6-7
2/23	vs. #10 Oklahoma	W	7-4 (9)

#### **LSU Purple & Gold Challenge - Baton Rouge, La.**

2/28	Houston	W	4-0
2/28	Jackson State	W	19-0
3/1	Southern Miss	W	3-0
3/1	Houston	L	1-3
3/2	Jackson State	W	9-1
3/2	Houston	W	8-0
3/8	Tennessee	W	4-0
3/8	Tennessee	L	2-3
3/9	Tennessee	W	6-1
3/12	Nicholls State	W	5-3 (9)
3/16	*at #14 South Carolina	L	2-3 (10)
3/16	*at #14 South Carolina	W	6-3
3/19	Jackson State	W	8-0
3/19	Jackson State	W	8-0
3/22	*at #11 Georgia	L	0-1
3/22	*at #11 Georgia	W	5-4
3/23	*at #11 Georgia	L	0-3
3/26	*at Mississippi State	W	4-3
3/26	*at Mississippi State	W	15-13 (8)
3/27	*at Mississippi State	L	2-6
3/29	*#16 Alabama	W	4-3
3/29	*#16 Alabama	L	2-7
3/30	*#16 Alabama	W	2-1
4/2	Centenary	W	4-0
4/2	Centenary	W	2-0
4/9	at Nicholls State	W	2-0
4/12	*Kentucky	W	5-0
4/12	*Kentucky	W	9-1
4/13	*Kentucky	W	11-1
4/15	Southeastern Louisiana	W	7-0
4/16	at Southern Miss	W	14-0
4/18	*Ole Miss	W	10-6 (11)
4/18	*Ole Miss	W	3-0
4/19	*Ole Miss	W	6-3
4/22	*Arkansas	W	10-1
4/22	*Arkansas	L	5-6
4/23	*Arkansas	W	8-0
4/26	*at Auburn	W	2-0
4/26	*at Auburn	W	5-4
4/27	*at Auburn	W	10-1
4/29	Southern Miss	W	7-3

5/3	*at #25 Florida	W	2-0
5/3	*at #25 Florida	L	4-8
5/4	*at #25 Florida	L	0-4

#### **SEC Tournament - Plant City, Fla.**

5/8	vs. Tennessee	W	1-0 (9)
5/9	vs. #16 Alabama	L	1-3
5/10	vs. #20 South Carolina	W	5-1
5/10	vs. #25 Florida	W	1-0
5/11	vs. #25 Florida	W	3-1
5/11	vs. #16 Alabama	L	1-3

#### **NCAA Regional - Austin, Texas**

5/15	vs. Hawai'i	W	9-4
5/16	at #4 Texas	L	0-8
5/16	vs. #15 Arizona State	L	1-4

## 2004

### **Coach Yvette Girouard**

**Record: 57-12, 22-6 SEC**

**WCWS-3rd place**

**NCAA Region 3 Champion**

**SEC Tournament Champion**

**SEC Champion**

**SEC Western Division Champion**

#### **LSU Tiger Classic - Baton Rouge, La.**

2/6	Centenary	W	9-0
2/6	Illinois	W	7-3
2/7	#4 Oklahoma	L	4-6
2/7	Southeastern Louisiana	W	11-3
2/8	Illinois	L	2-7

#### **UNLV Softball Classic - Las Vegas, Nev.**

2/13	vs. Portland State	W	10-2
2/13	vs. Wisconsin	W	10-1
2/14	vs. #2 California	L	1-5
2/14	vs. Utah	W	2-0

#### **LSU Purple & Gold Challenge - Baton Rouge, La.**

2/20	Alcorn State	W	20-3
2/20	Texas-San Antonio	W	10-0
2/21	Southern Miss	W	19-1
2/21	Louisiana Tech	W	3-0
2/22	Louisiana Tech	W	3-2
2/22	Southern Miss	W	13-2

#### **NFCA Leadoff Classic - Columbus, Ga.**

2/27	vs. Ohio State	W	5-0
2/27	vs. Florida Atlantic	W	4-2
2/28	vs. #3 California	W	6-1
2/28	vs. #4 Washington	W	4-2
2/29	vs. #6 Georgia	W	5-2 (8)
2/29	vs. #10 Florida State	W	4-3
3/3	*Mississippi State	W	6-2
3/3	*Mississippi State	W	6-0
3/4	*Mississippi State	L	5-4
3/7	*at #13 Tennessee	W	2-1
3/7	*at #13 Tennessee	L	0-4
3/10	at Southern Miss	W	8-0
3/13	*#15 South Carolina	W	1-0 (10)
3/13	*#15 South Carolina	L	4-6 (9)
3/14	*#15 South Carolina	W	4-0
3/17	at Centenary	W	4-0
3/20	*#7 Georgia	W	10-2
3/20	*#7 Georgia	L	2-6
3/21	*#7 Georgia	L	2-4
3/24	Alabama A&M	W	7-0
3/27	*#7 Alabama	W	6-2
3/27	*#7 Alabama	W	9-6
3/28	*#7 Alabama	W	10-7

3/31	at Nicholls State	W	3-0
4/1	Nicholls State	W	20-0
4/6	*Arkansas	W	7-0
4/6	*Arkansas	W	8-0
4/7	*Arkansas	W	10-1
4/10	*Kentucky	W	9-1
4/10	*Kentucky	W	9-0
4/11	*Kentucky	W	6-2
4/17	*Ole Miss	W	2-1 (10)
4/17	*Ole Miss	W	5-0
4/18	*Ole Miss	W	5-1
4/21	Southern Miss	W	5-3
4/24	*#19 Auburn	W	1-2
4/24	*#19 Auburn	L	11-0
5/1	*#20 Florida	W	4-0
5/2	*#20 Florida	W	4-1
5/2	*#20 Florida	L	1-3

#### **SEC Tournament - Tuscaloosa, Ala.**

5/13	vs. South Carolina	W	2-0
5/14	at #13 Alabama	W	2-1
5/15	vs. #14 Auburn	L	0-2
5/16	vs. #14 Auburn	W	1-0
5/16	vs. #10 Georgia	W	4-1

#### **NCAA Regional - Waco, Texas**

5/20	vs. Texas A&M-CC	W	4-0
5/21	vs. Seton Hall	W	3-0
5/22	at # 22 Baylor	W	7-3 (10)
5/23	vs. Illinois	W	4-1

#### **Women's College World Series - Oklahoma City, Okla.**

5/27	vs. #6 Michigan	W	3-2 (13)
5/28	vs. #2 UCLA	L	0-2
5/30	vs. #4 Florida State	W	2-1
5/30	vs. #5 California	W	4-1
5/30	vs. #5 California	L	1-4

\* - SEC Games

Tournament games in Italics





# All-Time Series Records/Coaching Records

INTRO

THIS IS LSU

COACHES

TIGERS

OPPONENTS

REVIEW

HISTORY

RECORDS

LSU

MEDIA

FIVE-TIME SEC CHAMPIONS

<b>Alabama</b> .....	<b>24-15</b>
Alabama A&M .....	2-0
Alcorn State .....	1-0
Arizona .....	0-4
Arizona State .....	3-3
<b>Arkansas</b> .....	<b>28-4</b>
<b>Auburn</b> .....	<b>26-6</b>
<b>Baylor</b> .....	<b>4-0</b>
Boston College .....	1-0
Bowling Green .....	2-0
Bradley.....	1-0
Bucknell.....	1-0
Butler.....	2-0
California.....	2-4
California-Riverside .....	1-0
Cal Poly .....	1-0
Cal State Fullerton .....	1-1
Centenary .....	10-0
Central Michigan .....	1-0
Coastal Carolina .....	2-0
College of Charleston .....	1-0
Colorado State .....	0-2
<b>Columbia</b> .....	<b>First Meeting</b>
Connecticut.....	1-0
Cornell.....	1-0
DePaul .....	0-2
East Tennessee State .....	2-0
Eastern Illinois .....	1-0
Eastern Michigan .....	1-0
<b>Florida</b> .....	<b>16-7</b>
Florida Atlantic .....	1-0
Florida State .....	2-1
Fresno State .....	1-0
<b>Georgia</b> .....	<b>21-4</b>
Georgia State .....	1-0
Grambling State .....	2-0
Hawai'i .....	2-0
Hofstra.....	1-0

Houston.....	3-1
<b>Illinois</b> .....	<b>2-1</b>
Illinois-Chicago .....	2-0
<b>Indiana</b> .....	<b>First Meeting</b>
Iowa .....	1-0
Jackson State.....	5-0
Kansas .....	2-0
Kent State .....	1-0
<b>Kentucky</b> .....	<b>18-0</b>
Long Beach State .....	2-0
Long Island .....	1-0
Louisiana Tech .....	8-0
UL-Lafayette (1) .....	10-3
UL-Monroe (2) .....	2-0
<b>Louisville</b> .....	<b>First Meeting</b>
McNeese State .....	11-0
Massachusetts.....	2-1
Mercer .....	1-0
Michigan .....	1-3
<b>Mississippi State</b> .....	<b>25-3</b>
Missouri.....	1-0
Mobile .....	3-0
Nebraska .....	1-1
New Mexico .....	1-0
New Mexico State .....	1-0
<b>Nicholls State</b> .....	<b>9-1</b>
Northern Iowa .....	1-0
Northwestern State .....	19-0
Notre Dame .....	1-0
<b>Ohio</b> .....	<b>First Meeting</b>
Ohio State.....	3-0
Oklahoma .....	4-2
<b>Ole Miss</b> .....	<b>26-2</b>
Oregon State.....	0-1
Penn State .....	2-0
Portland State .....	1-0

Rhode Island.....	1-0
Robert Morris .....	1-0
Samford .....	1-0
San Diego State .....	1-0
Santa Clara .....	1-0
<b>Seton Hall</b> .....	<b>2-0</b>
<b>South Carolina</b> .....	<b>16-8</b>
South Florida .....	2-0
<b>Southeastern Louisiana</b> .....	<b>5-0</b>
<b>Southern</b> .....	<b>2-0</b>
Southern Miss.....	14-4
Stanford.....	1-2
Stephen F. Austin .....	6-1
Stetson.....	1-1
<b>Tennessee</b> .....	<b>15-5</b>
Texas .....	1-1
Texas A&M-Corpus Christi .....	3-0
Texas-San Antonio .....	2-0
<b>Texas State (3)</b> .....	<b>1-0</b>
Texas Tech .....	3-0
Troy State .....	1-0
Tulsa .....	2-0
UAB .....	1-0
<b>UCF</b> .....	<b>First Meeting</b>
UCLA.....	1-4
UNLV.....	1-0
Utah .....	2-0
Villanova .....	1-0
Virginia .....	3-0
<b>Washington</b> .....	<b>3-5</b>
West Florida .....	2-0
Western Michigan .....	2-0
Wichita State.....	1-0
Winthrop .....	1-0
Wisconsin .....	2-0

**Bold indicates 2003 Opponents**  
**1 - Formerly Southwestern Louisiana**  
**2 - Formerly Northeast Louisiana**  
**3 - Formerly Southwest Texas State**

## LSU COACHING RECORDS

OVERALL					SEC			SEC		
Year	Coach	W	L	PCT.	W	L	PCT.	FINISH NOTES		
1979	Carol Smith	16	7	.696	--	--	--			
1980	Carol Smith	15	9	.625	--	--	--			
1981	Carol Smith	14	12	.538	--	--	--			
-----										
1997	Cathy Compton	44	14	.759	18	6	.750	2nd	West	SEC West Champion
1998*	Cathy Compton	56	12	.824	23	6	.793	1st	West	SEC West Champion; NCAA Regional Runner-up
	Glenn Moore	2	2	.500						
1999	Glenn Moore	56	10	.848	27	3	.900	1st	West	SEC Champion; SEC Tournament Champion
2000	Glenn Moore	59	13	.819	26	4	.867	1st	West	SEC Champion, SEC Tournament Runner-up
2001	Yvette Girouard	59	11	.843	26	4	.867	1st	West	WCWS; SEC Champion; SEC Tournament Champion
2002	Yvette Girouard	56	11	.836	25	4	.862	1st	West	SEC Champion; SEC Tournament Champion
2003	Yvette Girouard	50	18	.735	20	9	.690	2nd	West	NCAA Regional; SEC Tournament Runner-up
2004	Yvette Girouard	57	12	.826	22	6	.786	1st	West	WCWS; SEC Champion; SEC Tournament Champion
TOTALS	Carol Smith (3 years)	45	28	.616						
	Cathy Compton (2 years)	100	26	.794	41	12	.773			
	Glenn Moore (2 years)	117	25	.824	53	7	.883			
	Yvette Girouard (4 years)	222	52	.810	93	23	.802			
	Eight Years	439	103	.810	187	42	.817			
* - Moore was named head coach prior to the NCAA Regional										

\* - Moore was named head coach prior to the NCAA Regional



**LSU**

2005 LSU SOFTBALL MEDIA GUIDE



# Dr. William L. Jenkins

President, LSU

On April 1, 1999, Dr. William L. Jenkins, formerly Chancellor of Louisiana State University and Agricultural & Mechanical College, became president of the LSU System, which includes nine institutions on 10 campuses in five cities, as well as 10 public hospitals in 10 cities. With the departure of Chancellor Mark Emmert in mid-June, the LSU Board of Supervisors asked President Jenkins to again assume the role of Interim Chancellor until a successor for Dr. Emmert can be selected.

A native of South Africa, Dr. Jenkins studied at the University of Pretoria, where he received his professional veterinary medicine degree in 1958 and specialist credentials in 1968. He received his Ph.D. degree from the University of Missouri, Columbia, in 1970. After practicing veterinary medicine for four years, he joined the faculty at the University of Pretoria, advancing through the ranks to become professor and head of the Department of Veterinary Physiology, Pharmacology, & Toxicology in 1971.

He moved to the United States in 1978 and joined the faculty in the Department of Veterinary Physiology & Pharmacology at Texas A&M University. He was appointed dean of the LSU School of Veterinary Medicine in 1988, and was named LSU's provost and vice chancellor for academic affairs in September 1993.

When he was appointed LSU's fifth chancellor in November 1996, Dr. Jenkins reorganized the campus administration to be more effective and more responsive, and oversaw the development of a strategic plan to guide the University in its preparation for the challenges of the next century.

Over the years, Dr. Jenkins has received numerous teaching and service awards and recognitions, having been named the 1997 Communicator of the Year by the Public Relations Association of Louisiana and a Distinguished Alumnus by the University of Missouri in 1999. The regional chapter of Toastmasters International also presented him with its 1999 Communication and Leadership Award, and he was awarded the Vision of Excellence Award 2000 by the New Orleans Regional Chamber of Commerce and the New Orleans Chapter of MetroVision. In addition, the University of Pretoria

awarded an honorary doctoral degree to Dr. Jenkins in September 2000.

Dr. Jenkins has been active in continuing education and has delivered more than 150 lectures and addresses to diverse groups in both the United States and abroad. He has taught extensively at both the professional and graduate levels. He has published more than 60 scientific articles and has contributed 15 chapters to various textbooks. He is co-author of a textbook on veterinary pharmacology.

Dr. Jenkins has been and continues to be a member of many professional organizations and select committees. Most recently he served on the National Institute of Health's Alcohol Abuse and Misuse on College Campuses Committee and on a special Steering Committee of the Southern Association of Colleges and Schools to review accreditation criteria for colleges and universities. Dr. Jenkins also is a member of the National Association of State Universities and Land Grant Colleges' Committee on Food and Society and currently serves on the Governor's Advisory Commission on Coastal Restoration and Conservation.

His current community engagement includes serving on the boards of the Louisiana Endowment for the Humanities, Greater Baton Rouge Chamber of Commerce, Academic Distinction Fund, Council for a Better Louisiana, Arts Council of Greater Baton Rouge, The Nature Conservancy of Louisiana, and the Baton Rouge board of the National Conference for Community and Justice.

Dr. Jenkins and his wife, Peggy, have four children - Sharon, Gwynn, Anthea, and Warren - and nine grandchildren.



## Kenneth E. Carpenter, Faculty Athletics Representative

Kenneth E. Carpenter is in his second year as LSU's faculty representative in NCAA and Southeastern Conference matters.

Carpenter, a professor in the School of Architecture, has taught at LSU since 1986. He received his bachelor's degree in architecture from the University of Oklahoma in 1962 and his master's from the University of Minnesota in 1967. Before joining the LSU faculty, he served at Clemson University as associate professor of architecture from 1967-77; Ball State University, where he was professor and chairman of the Department of

Architecture, 1977-81; and, Iowa State University, serving as professor and chairman, Department of Architecture from 1981-86.

At LSU he served as the dean of the College of Design from 1986-1997; Interim Executive Director of International Programs from 1997-98; and Interim Dean of the College of Art and Design from 2001-02.

Carpenter is a member of Phi Kappa Phi, the American Institute of Architects, and the American Association of University Professors.

Already a Louisiana Legend and one of the greatest college baseball coaches of all time, J. Stanley "Skip" Bertman has made the seamless transition into the athletics director's chair with the same enthusiasm, vision and demand for excellence that were trademarks of his stellar coaching career.

In just three years as LSU's director of athletics, Bertman has already added to his impressive list of on-the-field achievements. Under his direction, LSU enjoyed arguably the greatest athletics year in the history of the institution in 2003-04. Three teams won national championships, nine teams finished in the nation's top ten, and fourteen teams ranked in the top 25. LSU teams also enjoyed improved grade point averages across the board, making the LSU student-athlete experience a success on and off the fields of competition.

While supervising the Tigers' progress on the playing fields, he has begun to implement measures necessary to realize his vision of building the LSU athletics department into the best in the country. Bertman's bold and innovative plans promise to keep the Tigers among the nation's elite in all phases of collegiate athletics.

Bertman is now in the midst of upgrading LSU's athletics complex. Working hand in hand with the Tiger Athletic Foundation, Bertman has already overseen the completion of the Cox Communications Academic Center for Student-Athletes while launching renovations to Tiger Stadium and the Pete Maravich Assembly Center, and beginning construction on a new Football Operations Center.

It was also Bertman who took the bold but essential move to implement a seat contribution program in Tiger Stadium to fund facility improvements and ensure the financial stability of the LSU Athletics Department for the next decade.

Bertman was named LSU's athletics director on January 19, 2001. With Bertman, LSU gained an athletics director who provides the leadership and experience necessary to manage the Tigers' \$52 million budget.

Bertman guided LSU to five NCAA baseball titles, and his teams drew huge crowds to venerable Alex Box Stadium, as the Tigers led the nation in attendance in each of his final six seasons (1996-2001).

He also served as head coach of the 1996 U.S. Olympic team which captured the bronze medal in Atlanta.

Bertman continues to be honored for his remarkable coaching tenure, as he was inducted in June, 2002, into the Louisiana Sports Hall of Fame. He was inducted into the American Baseball Coaches Association Hall of Fame in January, 2003.

In a Baseball America poll published in 1999, Bertman was voted the second greatest college baseball coach of the 20th century, trailing only Rod Dedeaux of Southern California. Bertman and Dedeaux are the only coaches to win five CWS titles.

He had previously earned recognition as one of the nation's brightest assistant coaches while at the University of Miami (Fla.) for eight seasons (1976-83). Before working at Miami, Bertman was renowned for his coaching excellence. In 11 seasons at Miami Beach High School, he directed the Hi-Tides to a state championship and two runners-up finishes and he was named Florida's Coach of the Year on three occasions.

In 1975, Bertman coached at Miami-Dade Downtown, leaving after one season to join legendary head coach Ron Fraser at Miami. The move was a homecoming of sorts, as Bertman spent his collegiate playing days with the Hurricanes as an outfielder and catcher from 1958-60. He earned his B.A. in health and physical education from Miami in 1961 and received his master's degree from UM in 1964.

Bertman and his wife Sandy are the parents of four daughters - Jan, Jodi, Lisa and Lori. The Bertmans have three grandchildren - Sophie Faith and Isaac Stanley, the children of Emile and Lori Bertman Guirard, and Samuel Aaron, the son of Drew and Lisa Pate.



## The SKIP BERTMAN Legacy

Bertman's unyielding desire to succeed drove him to the pinnacle of his profession, and his astute knowledge of the game -- obtained from over 40 years of coaching -- combined with his steadfast determination and irrepressible enthusiasm transformed LSU Baseball into the nation's premier program.

### National Championships

2000, 1997, 1996, 1993, 1991

### SEC Championships

1997, 1996, 1993, 1992, 1991, 1990, 1986

### Career Record (1984-2001)

870-330-3 (.724)

### NCAA Tournament Record

89-29 (.754), highest winning percentage in NCAA history

### National Coach of the Year

2000, 1997, 1996, 1993, 1991, 1986

### College World Series Appearances

2000, 1998, 1997, 1996, 1994, 1993, 1991, 1990, 1989, 1987, 1986



## Dan Radakovich

Sr. Associate Athletics Director

Dan Radakovich enters his fourth year as LSU's senior associate athletics director after joining the university in May of 2001. He came to LSU after serving as director of athletics at American University in Washington D.C.

As LSU's senior associate athletics director, Radakovich oversees the daily operations of the LSU Athletics Department and he serves as Skip Bertman's chief assistant. He also directly supervises the sports of baseball and men's basketball.

Prior to his one-year stint at American University, Radakovich spent six years as the associate athletics director at South Carolina where he directed the financial operations for the Gamecocks' \$30 million athletic department budget. He also served as the department liaison for marketing and promotional activities with Host Communications and was responsible for home event management and supervision of concessions, football travel and the video department. Radakovich also worked closely with South Carolina Athletics Director Mike McGee in laying the ground work for a new \$70 million arena being built in Columbia. During his tenure with South Carolina, Radakovich supervised the finances and logistics for \$33 million in facility improvements.

Radakovich served as the senior associate athletics director at Long Beach State from 1989-94. In that capacity, he managed a \$5 million budget and supervised the nationally recognized men's basketball and baseball programs. In addition, Radakovich reorganized the fund-raising operations and coordinated the production and sales of radio broadcasting packages.

Radakovich began his collegiate athletics career as the athletics business manager at the University of Miami in Coral Gables, Fla., from 1983-85. He worked in the private sector for four years before joining Long Beach State.

A native of Aliquippa, Pa., Radakovich graduated from Indiana University of Pennsylvania in 1980 with a bachelor of science degree in finance. Radakovich was also a football letterwinner as well as a student coach at IUP. He then went on to earn his master's degree in business administration from the University of Miami in 1982.

Radakovich is married to the former Marcie McDonald and the couple has two children, Christian (14) and Grant (10).



## Judy Southard

Associate Athletics Director/  
Senior Women's Administrator

Judy Southard, who had a very successful career as both a head women's basketball coach and director of athletics, enters her fourth year as LSU's Senior Women's Administrator after joining the department in the summer of 2001.

Southard came to LSU from Texas Woman's University, where she served as the school's director of athletics for nine years.

As LSU's Senior Women's Administrator, Southard oversees the highly successful Tiger women's athletics program. She directly supervises volleyball, soccer, women's basketball, softball and men's and women's golf. She is also instrumental in monitoring the department's gender equity and minority issues plan.

Southard has served on numerous national committees during her career in athletic administration. She is currently a member of the NCAA Women's Gymnastics Committee and was named in the summer of 2004 to both the SEC Executive Committee and the NCAA Division I Women's Basketball Committee.

While at Texas Woman's University, Southard initiated a corporate partnership program for the athletic department that tripled the involvement of area businesses and corporations in Pioneer athletics. Southard also established the TWU Intercollegiate Athletics Hall of Fame and she played a key role in the addition of softball and soccer to TWU's list of intercollegiate sports. In 2000, Southard served as chair of the NCAA Division II Women's Basketball Committee.

Prior to her nine-year stint at Texas Woman's University, Southard served as head women's basketball coach at Marshall University in Huntington, W. Va., for 11 years, where she led the Lady Herd to five Southern Conference regular-season titles. During her 11 years at Marshall, Southard was named Southern Conference Coach of the Year three times and her career record of 178-130 still stands as a school record for women's basketball victories. Southard also served as assistant athletics director at Marshall from 1983-1988, including a four-month period when she was interim director.

Before going to Marshall, Southard spent three years as head coach at Tennessee-Martin and she also served for one season as an assistant coach at Tennessee. As a high school teacher from 1970-77, Southard coached both basketball and tennis, leading her West Florence High School basketball team to the South Carolina 4A state title in 1976.

A native of Columbia, S.C., Southard earned a bachelor's degree in physical education and health from Coker College in 1970 followed by a master's degree in physical education from Tennessee in 1978.



## Verge Ausberry

Associate Athletics Director/Operations

A former LSU football standout Verge Ausberry joined the LSU Athletics Department administrative staff in August 2001.

Ausberry is responsible for all corporate sales and marketing for the LSU Athletics program. He also supervises game management, strength and conditioning, the Dr. Martin

Broussard training room, the Jeff Boss Equipment Room and video operations for various sports. He also directly supervises the sports of men's and women's swimming and diving.

Ausberry, from New Iberia, La., played inside linebacker for the Tigers, lettering in 1986-89. He was the leading tackler on the team in both 1988 and 1989 and was part of two Southeastern Conference championship teams (1986 under Bill Arnsparger and 1988 under Mike Archer), playing on teams that went to three bowl games: the

1987 Sugar Bowl, the 1987 Gator Bowl and the 1989 Hall of Fame Bowl. In those three years, the Tigers had a combined overall record of 27-8-1 and 16-3 in SEC games.

Although this is Ausberry's first tour of duty with the administration of the Athletic Department, he has remained very close to the LSU athletic scene in the 1990s, first serving for almost seven years as a member of LSU's highly regarded Academic Center for Athletes where he worked with many of the student-athletes, primarily dealing with LSU's football squad.

After leaving the Academic Center, he moved in July 1999 to the Tiger Athletic Foundation staff as part of LSU's fund-raising arm prior to accepting his present position.

Ausberry received his Bachelor of Science degree in education in May of 1990 and his Master of Education in Administration, Supervision and certification in Child Welfare in May of 1992. He is presently a Doctoral Candidate in Higher Education Administration at LSU. He is married to the former Cheri Morial of New Orleans and they have a son, Austin.



**Bo Bahnsen**  
Associate Athletics  
Director/Internal Relations

Bo Bahnsen serves as LSU's associate athletics director for internal relations, overseeing the ticket office and all customer service operations, and the integration of the Pete Maravich Assembly Center into athletics department operations. He also directly supervises the sports of men's and women's indoor and outdoor track and field and men's and women's cross country.

Prior to moving into his current position in December of 2003, Bahnsen's primary responsibility for the previous 14 years was to serve as LSU's NCAA compliance officer.

A 1982 graduate of LSU, Bahnsen served as administrative assistant for the men's basketball team for five years before moving into athletics administration as director of purchasing for two years. In 1989, he was assigned his primary responsibility as NCAA compliance officer as assistant athletics director, then was promoted to associate AD in 1996.

Bahnsen has been responsible for overseeing the successful implementation of LSU's Tradition Fund Program, a football seating plan that requires contributions for the right to purchase approximately 45,000 seats in Tiger Stadium beginning with the 2004 football season.

Beginning in July of 2004, the management of the Pete Maravich Assembly Center shifted from the university to the athletics department. Bahnsen will be involved in coordinating the transition and integration of management of the arena.

Bahnsen, 45, served as manager of the LSU basketball team as an undergraduate and became administrative assistant for the team upon graduation in May of 1982. In July 1987 he became administrative assistant to athletics director Joe Dean, overseeing the purchasing office until his promotion in 1989.

A native of El Campo, Texas, Bahnsen graduated from Wharton High School in 1977 and attended Wharton County Junior College for two years before transferring to LSU in 1979. He earned his bachelor of science in physical education and is currently working on his masters in education administration.

Bahnsen is married to the former Karen Mayson, former LSU golfer and current head coach of the Lady Tigers golf program. The couple has two children, Darren (14) and Devin (12).



**Mark Ewing**  
Associate Athletics  
Director/Business

Mark Ewing, a 20-year employee of Louisiana State University, joined the LSU Athletics Department in January 2001, and serves as the department's associate athletics director for business.

Ewing came to the athletic department from LSU's Office of Budget and Planning. He served as LSU's Budget Director overseeing the development and management of the university's \$360 million operating budget.

Prior to his service at LSU, he was employed by Cajun Electric Power Cooperative where he managed accounting for the company's \$2 billion

plus construction division.

As associate athletics director for business, Ewing has assumed responsibility for the athletic business operations including budget, travel, personnel, and purchasing as well as responsibility for concession operations.

Ewing, who is a native of Pointe Coupee Parish, received a Bachelor's degree in finance from LSU in 1978 and a Master's degree in public administration from LSU in 1995.

Ewing and his wife, Gail, have three daughters, Andrea, Arleen and Molly Sue.



**Chris Howard**  
Associate Athletics  
Director/Compliance

Chris Howard was named LSU's Associate Athletics Director for Compliance in December of 2003, coming to Baton Rouge from the NCAA Office in Indianapolis.

Howard served as assistant director of enforcement services at the NCAA for two years after one year as a representative for agent, gambling and amateurism issues.

At LSU, Howard serves as the compliance coordinator and liaison between LSU and the NCAA and SEC offices for NCAA rules interpretations and other matters. He is also responsible for developing and coordinating educational components for staff, student-athletes, booster organizations and entities outside the athletics department on NCAA and SEC rules and regulations.

Howard was a combat medical specialist in the United States Army from 1986 to 1995 before earning his undergraduate degree from the University of Kansas in 1997. He earned a Master's degree in education from Kansas in 2001 and a juris doctor degree from the University of Kansas School of Law in 2001.

After serving an internship at Kansas in facility operations and event management, he was named assistant program supervisor in charge of student support services in 1997. Howard moved into private law practice for two years before joining the NCAA office in 2001.

He and his wife Krista have two children, Chris, Jr., and Olivia.



**Herb Vincent**  
Associate Athletics  
Director/External Affairs

Herb Vincent, the sports information director at LSU from 1988-2000, returned to his alma mater in August 2002 to serve as Associate Athletics Director for External Affairs.

In his present position, Vincent serves as the primary public relations officer for the LSU Athletics Department and all its entities, including the Tiger Athletic Foundation. He also directly supervises the sports of gymnastics and men's and women's tennis.

Vincent served as the LSU sports information director from July 1988 to July 2000. He was appointed assistant athletics director in November of 1989, and then was elevated to Associate AD/Communications in 1992. Besides supervising the LSU Sports Information and the Electronic Media offices, Vincent also was in charge of the athletic photography and coaches' video offices.

He joined LSU as assistant sports information

director in February of 1988 and was promoted to the position of SID in July of that year.

Prior to his return to LSU, Vincent served as Vice-President for Communications for the College Sports Southeast regional cable network, headquartered in Birmingham.

Vincent is a 1979 graduate of Catholic High School in Little Rock, Ark., and received a bachelor's degree in journalism from LSU in 1983. He worked as a student assistant in the sports information office directed by CoSIDA Hall of Famer Paul Manasseh during his undergraduate years.

After graduating from LSU, Vincent spent the 1984 season as assistant PR director for the United States Football League's New Orleans Breakers. In 1985, he was assistant PR director for the USFL's Los Angeles Express and was promoted during the season to the PR staff's top position.

Before joining LSU in 1988, Vincent spent one year as assistant SID at Louisiana-Lafayette (then Southwestern Louisiana), where he served as director of athletic publications and the Shreveport native also worked at the Southeastern Conference offices in Birmingham as assistant public relations director in charge of basketball publicity.

Vincent is married to the former Jamey Cavacini of Versailles, Ky.



**Miriam Segar**  
Assistant Athletic Director/Student Services

Former LSU Lady Tiger basketball point guard Miriam Segar was promoted to Assistant Athletic Director in July 2004 in charge of student services, a position she

has held since 2001.

In her present role, Segar works closely with the school's compliance staff and interacts with the league office and the NCAA in regard to issues that affect the student-athletes, including the NCAA clearinghouse, orientation sessions and financial aid.

Segar, then Miriam Farr, played for Coach Sue Gunter and the Lady Tigers from 1990-1994, serving as team captain her last two seasons. The member of the SEC Academic Honor Roll played 91 games for the Lady Tigers.

After graduating from LSU with a BS in business administration in May 1994, Farr worked at the SEC Office in Birmingham, serving as an assistant in Championships, helping to manage many of the league's championship events as well as coordinating the awards program for the league. She was also involved with the coordination of women's basketball officials, including officials scheduling and evaluation.

Segar returned to Baton Rouge in LSU where she served as Compliance Coordinator from 1995-1999.

In 1999, Segar took over the direction of the CHAMPS Life Skills program, helping prepare student-athletes to the challenges of life beyond the playing field. She was also involved in several well-known CHAMPS projects in association with the student-athlete advisory board, including the Halloween BOOzar and the annual food drive for needy families at Thanksgiving and Christmas.

Segar returned to the Athletic Department offices in 2001 in her present position in Student Services.

Segar is married to Jamie Segar, who serves as assistant to the chancellor of the LSU School of Agriculture. They have three children: Grant (5), Reid (3) and Maggie (3).



## Setting the Standard for Intercollegiate Athletics in Softball

In only eight short years the Southeastern Conference has become one of the premier softball conferences in the nation.

Leading all conferences in the nation, the SEC qualified a league-best eight teams for the 2004 NCAA Tournament - Alabama, Auburn, Florida, Georgia, LSU, Mississippi State, South Carolina and Tennessee. LSU was the lone SEC school to receive a No. 1 seed, while Georgia hosted its first regional tournament. With its second Women's College World Series appearance, LSU joined Alabama as the only SEC schools to represent the conference in the WCWS twice since softball became a league sport.

The SEC qualified six teams for the 2003 NCAA Tournament - Alabama, Florida, Georgia, LSU, Mississippi State and South Carolina. Alabama was the lone SEC team to receive a No.1 seed, and the Crimson Tide, along with Florida, hosted regional tournaments. It was the second time that two SEC schools have hosted regionals. The six teams from the SEC to qualify was second only to the PAC-10 for the most teams from one conference to make the 2003 NCAA Tournament.

The SEC qualified a league-best seven teams for the 2002 NCAA Tournament - Alabama, Auburn, Arkansas, Georgia, LSU, Mississippi State and South Carolina. LSU was the lone SEC team to receive a No. 1 seed, while South Carolina hosted a regional for the second time since 1997. The seven teams from the SEC to qualify tied the Pac-10 for the most teams from one conference to make the 2002 NCAA Tournament.

In 2001 the SEC qualified four teams for the NCAA Tournament. LSU, Alabama, South Carolina and Florida all made yet another appearance in the tourney, while Mississippi State barely missed the field. LSU and Alabama both secured No. 1 seeds and hosted a regional championship, marking the first time the SEC had two schools achieve such an honor.

Trailing only the Pac-10, the SEC qualified a then-record six teams for the 2000 NCAA Tournament, as LSU, Arkansas, Mississippi State, Alabama, Florida and SEC Tournament Champion South Carolina all made the field of 48.

The 1999 season was the first in which the conference was eligible for an automatic berth to the NCAA Tournament. That year, four teams earned bids to postseason, the second most by any conference.

The sport came under the auspices of the SEC in the 1997 season. Since then, nine different teams have made appearances in the

NCAA Tournament, including five WCWS berths - two by LSU in 2001 and 2004, two by Alabama in 2000 and 2003 and one by South Carolina in 1997. The Tigers reached the semifinals each time and finished the season ranked third nationally.

Two different teams have won both the SEC regular season and tournament titles in the same season. South Carolina has won both once (1997) and LSU has won both four times (1999, 2001, 2002 and 2004).

Seven teams (Alabama, Auburn, Florida, Georgia, LSU, Mississippi State, South Carolina and Tennessee) have made Top 25 appearances and four teams (Alabama, Georgia, LSU and South Carolina) have climbed into the Top 10 of the NFCA/USA Today Poll. At least one SEC team has been ranked in the poll each week since the inception of SEC Softball. In 2004 alone, SEC teams made 89 appearances in the poll.

South Carolina is the dean of SEC Softball, with a rich history dating back 30 seasons. The Gamecocks have made 13 NCAA Regional and three WCWS appearances.

Mississippi State played softball for five seasons during the 1980's before resuming the sport when it was added to the SEC. Tennessee added softball in 1996, one year before Alabama, Arkansas, Auburn, Florida, Georgia, Kentucky, LSU and Ole Miss began softball programs to give the league 11 representatives (Vanderbilt does not sponsor softball).



### MORE ON SEC SOFTBALL

- 36 NCAA Regional Appearances
- Five Women's College World Series Appearances
- 68 NCAA Regional Wins
- In eight years, nine of the 11 SEC teams have advanced to the NCAA Tournament
- SEC Teams have been ranked in every NFCA/USA Today poll since the inception of SEC softball
- SEC teams have made 110 Top 10 appearances in the NFCA/USA Today poll
- SEC Teams have won 444 games over Top 25 opponents in the past five years
- The SEC has made 33 appearances on FOX Sports Net South, including the last three SEC Tournament Championship games





**Yvette Girouard**  
LSU Head Coach

**MEDIA**

2005 LSU SOFTBALL MEDIA GUIDE

# Media Guidelines

INTRO

THIS IS **LSU**

COACHES

TIGERS

OPPONENTS

REVIEW

HISTORY

RECORDS

**LSU**

**MEDIA**

FIVE-TIME SEC CHAMPIONS

## MEDIA CREDENTIALS

Media Credentials should be requested at least two days prior to the game. Passes will be left at the entrance to Tiger Park on the day of the game. All requests should be made by writing or calling Melissa Reynaud at the LSU Sports Information Office. Season passes can also be requested in this manner.

## VISITING RADIO

A phone line is located in the press box for visiting radio broadcasts by Southeastern Conference opponents. Other teams wishing to do radio broadcasts must contact Jim Hawthorne of the LSU Sports Network at (225) 578-1882.

## GAME INFORMATION

Game information will be provided in the press box located above the bleachers directly behind home plate. NCAA boxscores and final game books will be distributed to members of the working media following each game.

## POST GAME INTERVIEWS

Postgame interviews with coaches and players from both teams will be held on the field approximately 10 minutes following the day's final game. No interviews will be held between games of a doubleheader or during a tournament.

## COVERING PRACTICES

LSU softball practices are open to the media. Head coach Yvette Girouard and players are available for interviews following practice. Please contact Melissa Reynaud at (225) 578-8226 to make arrangements.

## SEC MEDIA INFORMATION

- Contact: Eric SanInocencio is the softball media director for the Southeastern Conference. Any question's regarding SEC softball should be directed to him at (205) 458-3010.
- Player of the Week: The SEC will name a Player of the Week throughout the 2005 season. Each week's selection will be selected on Monday for Tuesday a.m. publication.
- SEC Website: The SEC Website ([www.secsports.com](http://www.secsports.com)) can be accessed 24 hours a day. Current league standings, statistics, notes, and other information regarding softball are available.

## IMPORTANT MEDIA PHONE NUMBERS

LSU Sports Information	(225) 578-8226
LSU Sports Information Fax	(225) 578-1861
Melissa Reynaud office	(225) 578-1869
Melissa Reynaud cell	(225) 241-4365
Jim Hawthorne office	(225) 578-1882
Tiger Park Press Box	(225) 578-0155

## LSU IMAGE MEDIA DATABASE

Members of the media can obtain photos on all LSU coaches and athletes as well as official LSU logos on the internet at <http://media.lsusports.net>. The site features head shots and action shots of all of LSU's softball players. The site will be updated weekly throughout softball season. To gain access to the database, please contact Melissa Reynaud in the LSU Sports Information Department for a login and password.

## MEDIA INFORMATION

The 2005 LSU Softball Media Guide is a source of information for the news media. Additional information is available upon request from the LSU Sports Information Office. News releases, photographs, digital images and video tapes will be made available to accredited members of the media.

The LSU Sports Information Office is located on the fifth floor of the Athletic Administration Building.

### MAILING ADDRESS:

LSU Sports Information  
P.O. Box 25095  
Baton Rouge, LA 70894-5095  
Phone: (225) 578-8226

### OVERNIGHT MAIL ADDRESS:

LSU Sports Information, Room 501  
LSU Athletic Administration Building  
North Stadium Dr. at Nicholson Dr.  
Baton Rouge, LA 70894



## LSU SOFTBALL ON THE RADIO

The LSU Sports Network, the LSU Athletics Department's in-house radio network, gives LSU softball one of the most comprehensive audiences in all of collegiate softball. As Tiger softball begins its ninth season of extensive radio coverage, the LSU Sports Network will broadcast 27 of 30 SEC games beginning with the March 12 doubleheader against South Carolina. In addition, the network will broadcast non-conference games against McNeese State, Nicholls State, Baylor and Southeastern Louisiana.

The LSU Sports Network will bring Tiger softball to its many fans with broadcasts in the Baton Rouge area on 107.3 FM. This marks the seventh year LSU softball has been on the Baton Rouge station. Its 6,000-watt signal allows fans throughout southeast Louisiana to hear the excitement of LSU softball.

Patrick Wright, the voice of the Tigers for the last eight years, will provide all of the play-by-play action. Wright is also the voice of the LSU women's basketball team and assists the "Voice of the Tigers", Jim Hawthorne, with LSU baseball broadcasts and serves as a statistician for radio broadcasts of LSU football games.

For the ninth season, LSU Senior Associate Sports Information Director Kent Lowe will serve as the color analyst for Tiger softball home games.

## LSU SOFTBALL ON THE INTERNET

The LSU Softball team was one of the first teams in collegiate softball to have its games broadcast over the internet. All Tiger action can be heard at [LSUsports.net](http://LSUsports.net). Browsing through, Tiger fans can find complete coverage of all of LSU's 20 varsity sports, including all live audio from football, basketball, baseball and softball games and other featured special events.

## 2005 RADIO SCHEDULE

Date	Opponent	Time	Site
Feb. 23	McNeese State	3:30 p.m.	Baton Rouge, La.
March 9	Nicholls State	6 p.m.	Baton Rouge, La.
March 12	South Carolina	Noon	Columbia, S.C.
March 13	South Carolina	Noon	Columbia, S.C.
March 16	Baylor	6 p.m.	Baton Rouge, La.
March 25	Alabama	6 p.m.	Baton Rouge, La.
March 26	Alabama	2 p.m.	Baton Rouge, La.

March 30	Mississippi State	3 p.m.	Starkville, Miss.
March 31	Mississippi State	5 p.m.	Starkville, Miss.
April 6	Arkansas	5 p.m.	Baton Rouge, La.
April 7	Arkansas	5 p.m.	Baton Rouge, La.
April 9	Kentucky	1 p.m.	Baton Rouge, La.
April 10	Kentucky	3 p.m.	Baton Rouge, La.
April 16	Ole Miss	1 p.m.	Baton Rouge, La.
April 17	Ole Miss	Noon	Baton Rouge, La.
April 20	Southeastern Louisiana	6 p.m.	Baton Rouge, La.
April 23	Auburn	Noon	Auburn, Ala.
April 24	Auburn	Noon	Auburn, Ala.
April 30	Florida	Noon	Gainesville, Fla.
May 1	Florida	11 a.m.	Gainesville, Fla.
May 12-15	SEC Tournament	TBA	Gainesville, Fla.

*Note - Radio schedule is tentative and subject to change*

## LSU SOFTBALL ON TELEVISION

LSU softball will have six games televised during the 2005 season. FSN South and Southwest will broadcast the May 8 game against Tennessee from Tiger Park for SEC-TV. The SEC Tournament Championship game, which the Tiger softball team has participated in the last six seasons, will also be broadcast on FSN as part of the SEC-TV package on May 15 at 1 p.m.

In addition, Cox Sports Television will broadcast five LSU softball games live from Tiger Park during the season. The first broadcast will be on March 26 as Cox Sports televises the Tigers' match-up with Alabama at 2 p.m. Cox Sports will also broadcast the April 7 game against Arkansas at 5 p.m., the April 10 game against Kentucky at noon, the April 16 game against Ole Miss at 1 p.m. (will air tape delayed at 5 p.m.) and the May 7 game against Tennessee at 1 p.m.

## 2005 TELEVISION SCHEDULE

Date	Opponent	Time	Network
March 26	Alabama	2 p.m.	Cox Sports
April 7	Arkansas	5 p.m.	Cox Sports
April 10	Kentucky	Noon	Cox Sports
April 16	Ole Miss	1 p.m. (TD)	Cox Sports
May 7	Tennessee	1 p.m.	Cox Sports
May 8	Tennessee	1 p.m.	FoxSports
May 15	SEC Tournament	1 p.m.	FoxSports

*TD - Will air taped delayed at 5 p.m.*

# Media List

## Print

### Associated Press

1001 Howard Avenue, Suite 200-A  
New Orleans, LA 70113  
**SPORTS EDITOR:** Mary Foster  
**PHONE:** (504) 523-3931  
**FAX:** (504) 586-0531  
**E-MAIL:** nrle@ap.org

### The Advocate

P.O. Box 588  
Baton Rouge, LA 70821  
**EXEC. SPORTS EDITOR:** Butch Muir  
**ASST. SPORTS EDITOR:** Matt Randolph  
**BEAT:** William Weathers, Scott Rabalais  
**PHONE:** (225) 383-1111  
**FAX:** (225) 388-0318  
**E-MAIL:** sports@theadvocate.com  
**WEB SITE:** www.theadvocate.com

### Times-Picayune

3800 Howard Avenue  
New Orleans, LA 70140  
**SPORTS EDITOR:** David Meeks  
**SPORTS EDITOR:** Peter Finney (columnist)  
**BEAT WRITER:** Mike Triplett  
**PHONE:** (504) 826-3405  
**FAX:** (504) 826-3401  
**E-MAIL:** sports@timespicayune.com  
**TRIPLETT PHONE:** (225) 892-4488  
**WEB SITE:** www.nola.com

### The Shreveport Times

222 Lake Street  
Shreveport, LA 71130  
**SPORTS EDITOR:** Scott Ferrell  
**PHONE:** (318) 459-3300  
**FAX:** (318) 459-3301  
**E-MAIL:** sports@shreveporttimes.com  
**WEB SITE:** www.shreveporttimes.com

### Lake Charles American Press

P.O. Box 2893  
Lake Charles, LA 70602  
**SPORTS EDITOR:** Scooter Hobbs (columnist)  
**PHONE:** (337) 494-4040  
**FAX:** (337) 439-4036  
**E-MAIL:** sports@americanpress.com  
**WEB SITE:** www.americanpress.com

### Alexandria Daily Town Talk

P.O. Box 7558  
Alexandria, LA 71301  
**SPORTS EDITOR:** John Marcase  
**PHONE:** (318) 487-6351  
**FAX:** (318) 487-6315  
**E-MAIL:** sports@thetowntalk.com  
**WEB SITE:** www.thetowntalk.com

### Monroe News-Star

411 No. Fourth Street  
Monroe, LA 71201  
**SPORTS EDITOR:** Nick Deriso  
**PHONE:** (318) 362-0267  
**FAX:** (318) 362-0273  
**E-MAIL:** nderiso@thenewsstar.com  
**WEB SITE:** www.thenewsstar.com

### Gannett News Services

333 State Capitol Blvd.  
P.O. Box 44337  
Baton Rouge, LA 70804  
**BEAT WRITER:** Glenn Guilbeau  
**PHONE:** (225) 346-0921  
**CELL:** (225) 907-8701 **HOME:** (225) 768-1931  
**E-MAIL:** gguilbeau@gannett.com

### Lafayette Daily Advertiser

P.O. Box 3268  
Lafayette, LA 70502  
**SPORTS EDITOR:** Bruce Brown  
**BEAT WRITER:** Dan McDonald  
**PHONE:** (337) 289-6303  
**FAX:** (337) 289-6443  
**E-MAIL:** sports@theadvertiser.com  
**WEB SITE:** www.acadiananow.com

### Opelousas Daily World

P.O. Box 1179  
Opelousas, LA 70570  
**SPORTS EDITOR:** Tom Dodge  
**PHONE:** (337) 942-4971  
**FAX:** (337) 948-6572  
**E-MAIL:** tomddodge@dailyworld.com  
**WEB SITE:** www.dailyworld.com

### Ruston Daily Leader

212 West Park Avenue  
Ruston, LA 71270  
**SPORTS EDITOR:** O.K. Buddy Davis  
**PHONE:** (318) 255-4353  
**FAX:** (318) 255-4006  
**E-MAIL:** buddy@rustonleader.com

## Television

### WAFB-TV (CBS Affiliate - Channel 9)

844 Government Street  
Baton Rouge, LA 70802  
**SPORTS DIRECTOR:** Steve Schneider  
**REPORTER:** Jacques Doucet, James Verrett  
**PHONE:** (225) 336-8891  
**FAX:** (225) 379-7880  
**E-MAIL:** sports@wafb.com  
**WEB SITE:** www.wafb.com

### WBRZ-TV (ABC Affiliate - Channel 2)

P.O. Box 2906  
Baton Rouge, LA 70821  
**SPORTS DIRECTOR:** Michael Cauble  
**REPORTERS:** Andy Pepper, Pat Minnis  
**PHONE:** (225) 336-2361  
**FAX:** (225) 336-2347  
**E-MAIL:** sports@wbrz.com  
**WEB SITE:** www.theadvocate.com

### WVLA-TV (NBC Affiliate Channel 33)

5220 Essen Lane  
Baton Rouge, LA 70809  
**PHONE:** (225) 766-3233  
**FAX:** (225) 768-9191  
**WEB SITE:** www.nbc33tv.com

### WWL-TV (CBS Affiliate - Channel 4)

1024 No. Rampart Street  
New Orleans, LA 70116  
**SPORTS DIRECTOR:** Jim Henderson  
**REPORTERS:** Lee Zurik, Juan Kincaid  
**PHONE:** (504) 529-6291  
**FAX:** (504) 529-6472  
**E-Mail:** lzurik@wwltv.com  
**WEB SITE:** www.wwltv.com

### WDSU-TV (NBC Affiliate - Channel 6)

846 Howard Avenue  
New Orleans, LA 70113  
**SPORTS DIRECTOR:** Rich Lenz  
**REPORTER:** Fletcher Mackle  
**PHONE:** (504) 679-0657  
**FAX:** (504) 679-0733  
**E-Mail:** rlenz@wdsu.com  
**WEB SITE:** www.wdsu.com

### WGNO-TV (ABC Affiliate - Channel 26)

ITM Building  
New Orleans, LA 70112  
**SPORTS DIRECTOR:** Ed Daniels  
**PHONE:** (504) 619-6328  
**FAX:** (504) 619-6332  
**E-Mail:** Edaniels@tribune.com  
**WEB SITE:** abc26.trb.com

### WVUE-TV (FOX Affiliate - Channel 8)

P.O. Box 13847  
New Orleans, LA 70185  
**SPORTS DIRECTOR:** Darrell Greene  
**PHONE:** (504) 483-1542  
**FAX:** (504) 483-1543  
**E-Mail:** dgreene@wvue.emmis.com  
**WEB SITE:** www.fox8live.com

## Radio

### WDGL/JAMN (FM 98.1/107.3)

(LSU Radio Network Flagship)  
P.O. Box 2231  
Baton Rouge, LA 70821  
**PHONE:** (225) 388-9898  
**FAX:** (225) 499-9800

### Louisiana Network

263 Third Street, 5th Floor  
Baton Rouge, LA 70801  
**Sports:** Jeff Palermo  
**PHONE:** (225) 383-8788  
**FAX:** (225) 342-9950  
**WEB SITE:** www.la-net.net

### WJBO/WSKR (AM 1150/1210)

P.O. Box 14061  
Baton Rouge, LA 70898-4061  
**PHONE:** (225) 231-1860  
**FAX:** (225) 499-9696  
**WEB SITE:** www.wjbo.com

### WWL (AM 870)

1450 Poydras Street  
Suite 440  
New Orleans, LA 70112  
**PHONE:** (504) 593-6376  
**FAX:** (504) 593-1850  
**E-MAIL:** buddyd@wwlmail.com  
**WEB SITE:** www.wwl.com

## Specialty Media

### Tiger Rag

P.O. Box 496  
Baton Rouge, LA 70821-0496  
**EDITOR:** Matt Deville  
**PHONE:** (225) 383-5271  
**FAX:** (225) 343-4785  
**E-MAIL:** matt@tigerrag.com  
**WEB SITE:** louisianastate.theinsiders.com

### Sports Monday

P.O. Box 14825  
Baton Rouge, LA 70898  
**HOST:** Lee Feinswog  
**PHONE:** (225) 926-3256  
**E-MAIL:** lee@sportsbatonrouge.com  
**WEB SITE:** www.sportsbatonrouge.com

## Campus Services

### LSU Daily Reveille

Room 39, Hodges Hall, LSU  
Baton Rouge, LA 70140  
**PHONE:** (225) 578-8676  
**FAX:** (225) 578-1698  
**E-MAIL:** sports@reveille.stumedia.lsu.edu  
**WEB SITE:** www.lsureveille.com

### KLSU (FM 91.1)

Hodges Hall, LSU  
Baton Rouge, LA 70894  
**PHONE:** (225) 578-5911  
**FAX:** (225) 578-1698  
**WEB SITE:** www.klsu.fm

### Tiger Television

Hodges Hall, LSU  
Baton Rouge, LA 70894  
**PHONE:** (225) 578-8687  
**FAX:** (225) 578-1698  
**WEB SITE:** www.tigertv.tv

### Tiger Weekly

5461 Highland Road #167  
Baton Rouge, LA 70808  
**SPORTS EDITOR:** Ryan Shaw  
**BEAT:** Damian Foley  
**PHONE:** (225) 757-8308  
**FAX:** (225) 761-0800

LSUsports.net

THE OFFICIAL WEB SITE OF LSU ATHLETICS

GET These Features: Join **LSUsports.tv** Now !!!

[Click HERE](#)

TICKETING GIFT CENTER SCOREBOARD CHAT ACCESS EMAIL AD INFO

POWERED BY **E/TEL**

THE OFFICIAL WEBCAST SITE OF LSU ATHLETICS

**SOFTBALL** **LSUsports.tv**

E-mail this story to a friend!

Friend's E-mail:  Your E-mail:

[Printer Friendly Version](#)

**Scorecard**

**Faces in the Crowd**

**Kristin Schmidt, HOUSTON Softball**

Schmidt, a right-handed pitcher and recent graduate of LSU, was named the NCAA Women's College World Series' Most Outstanding Player after she struck out 44 batters in 40½ innings. She ended her college career with 116 wins and 1,281 strikeouts.

**LaShawn Morris, PORTSMOUTH, VA. Track and Field**

Morris, a graduate of Wilson High, won three gold medals at the IAAF World Junior Track & Field Championships in Grosseto, Italy. He won the men's 400 meters and was a member of the world junior record setting 4x100- and 4x400-meter relay teams.

The August 2 issue of *Sports Illustrated*.

**Former Tiger Schmidt Appears in Latest *Sports Illustrated***

08/04/04

## SURF THE SITE THAT ROARS!

LSUsports.net and LSUports.tv are the Official Website and Webcast Site of LSU Athletics.

LSUsports.net includes the official, final word about LSU athletics events.

- ▶ The most complete and up-to-date news and information about all 20 LSU varsity teams.
- ▶ Archived multimedia on LSUports.tv.
- ▶ Schedules, rosters and historical information.
- ▶ Online Ticketing and Tickets Exchange using the new E-Card.
- ▶ Real-time statistics from LSU sporting events.
- ▶ Merchandise Sales in the Online Gift Center.
- ▶ Live streaming audio from football, men's and women's basketball, baseball, softball, press conferences, coaches' shows and more.



**E/TEL**

www.estel.com

# Radio/TV Roster

INTRO

THIS IS **LSU**

COACHES

TIGERS

OPPONENTS

REVIEW

HISTORY

RECORDS

**LSU**

MEDIA



**00**

**Quinn Duhon**

Outfield

5-1 • Fr./HS • R-R  
Youngsville, La.



**1**

**Emily Turner**

Pitcher/First Base

5-II • So./IL • R-R  
Chula Vista, Calif.



**2**

**Tiffany Garcia**

Pitcher

5-7 • Fr./HS • R-R  
LaPorte, Texas



**3**

**Stephanie Hill**

First Base

5-8 • Jr./2L • R-R  
Harahan, La.



**4**

**Killian Roessner**

Catcher

5-7 • Fr./HS • R-R  
Manasquan, N.J.



**6**

**Leslie Klein**

Outfield

5-6 • So./IL • L-L  
Sunrise, Fla.



**9**

**Lauren Delahoussaye**

Infield

5-5 • Jr./2L • R-R  
Lafayette, La.



**10**

**Kristen Hobbs**

Catcher

5-5 • So./IL • R-R  
Royal Palm Beach, Fla.



**12**

**Camille Harris**

Outfield

5-1 • Jr./2L • R-R  
Hendersonville, Tenn.



**14**

**Heidi Robin**

Outfield

5-6 • Fr./HS • R-R  
Breaux Bridge, La.



**17**

**Erika Sluss**

Utility

5-3 • Fr./HS • R-R  
Vista, Calif.



**19**

**Lauren Uhle**

Utility

5-2 • So./IL • R-R  
Harahan, La.



**21**

**Megan Jolly**

Pitcher

5-6 • Fr./HS • R-R  
Owensboro, Ky.



**24**

**Vanessa Soto**

Second Base

5-6 • Fr./HS • L-R  
San Diego, Calif.



**27**

**Andrea Smith**

Shortstop

5-5 • Fr./HS • R-R  
Moreno Valley, Calif.



**44**

**Dee Dee Henderson**

Outfield

5-4 • Fr./HS • L-R  
Marietta, Texas



**55**

**Lauren Castle**

Outfield

5-II • Jr./IL • L-R  
Lafayette, La.



**Yvette Girouard**

Head Coach



**James DeFeo**

Assistant Coach



**Lori Osterberg**

Assistant Coach

FIVE-TIME SEC CHAMPIONS