

COURT IS IN SESSION



Mark
Bowtell



David
Roberts



Tom
Knights



Neal
Skupski



2012
MEDIA GUIDE

2012 MEN'S TENNIS



ROGER ANDERSON
6-3 • Jr.- 1L
Coppell, Texas



OLIVIER BORSOS
6-0 • Jr.- 2L
Budapest, Hungary



MARK BOWTELL
6-4 • Sr.- 3L
County Wicklow, Ireland



JOE HILL
6-1 • Fr.- HS
Missouri City, Texas



TOM KNIGHTS
5-8 • Sr.- 1L
London, England



JOHN MICHAELIS
5-11 • So.- 1L
Covington, La



DAVID ROBERTS
6-0 • Sr.- 3L
Lafayette, La.



CHRIS SIMPSON
5-11 • Fr.- HS
Derby, England



NEAL SKUPSKI
6-1 • Sr.- 3L
Liverpool, England



WILL SUK
6-2 • Fr.- HS
Raleigh, N.C.



STEFAN SZACINSKI
6-0 • Jr.- 2L
Adelaide, Australia



WILL TOPHAM
5-10 • Fr.- HS
Adelaide, Australia



JAMES TURBEVILL
5-11 • So.- 1L
Bristol, U.K.



MATT ZACHARY
5-10 • So.- 1L
Bossier City, La.

LSUsports.net



Follow @lsutennis



Facebook.com/lsutennis

CONTENTS



INTRO

- 2 Quick Facts
- 3 2012 Schedule

ONLY ONE LSU

- 4 W. T. "Dub" Robinson Tennis Stadium
- 6 Campus Life
- 7 Why LSU?
- 8 Academic Center
- 10 Community Outreach
- 12 Athletic Training
- 14 Strength and Conditioning
- 16 Tiger Stadium
- 18 Gameday/Tailgating
- 20 Facilities
- 22 Tennis Pros
- 24 LSU Greats
- 26 Prominent Alumni
- 28 Mike the Tiger
- 30 Vice Chancellor and Director of Athletics
- 31 LSU Administration

COACHES

- 32 Head Coach Jeff Brown
- 34 Assistant Coach Danny Bryan
- 36 Support Staff

PREVIEW

- 37 2011 Season Preview
- 39 SEC/ITA Information
- 40 SEC Quick Facts
- 41 Non-Conference Quick Facts

TIGERS

- 42 Roster
- 43 Player Profiles
- 51 Roster Breakdown

REVIEW

- 52 2011 Season Review
- 53 LSU by the Numbers
- 54 2011 Results
- 57 2010-11 Final Statistics
- 58 2010-11 SEC/ITA Review

HISTORY

- 59 LSU's NCAA Tournament Teams
- 62 LSU Record Book
- 63 Coaching Records
- 64 National Rankings
- 65 All-Americans
- 66 College Grand Slams
- 68 SEC Honors
- 69 SEC Champions
- 70 SEC All-Time Standings
- 71 All-Time Records
- 72 Letterwinners
- 73 Year-by-Year Results
- 78 Brown-Minnis Tennis Camp
- 80 LSUsports.net

CREDITS

The 2012 LSU Men's Tennis Yearbook was produced by the LSU Sports Information Office on Mac Pro using Adobe® InDesign CS4 and Adobe® Photoshop CS4.
© COPYRIGHT LOUISIANA STATE UNIVERSITY

EDITORS: Ashley Amoss
LAYOUT & DESIGN: Courtney Wimmert, Jason Feirman
COVER DESIGN: Courtney Wimmert
PHOTOGRAPHY: Steve Franz, Chris Parent, Hilary Scheinuk
PRINTING: Multi-Ad

**UNIVERSITY**

LOCATION:	Baton Rouge, La.
FOUNDED:	1860
ENROLLMENT:	28,771
NICKNAME:	Tigers or Fighting Tigers
COLORS:	Purple and Gold
PRINT SPECIFICATIONS:	Purple-PMS 268
	Gold-PMS 123
MASCOT:	Mike VI (live Bengal tiger)
FACILITY:	W.T. "Dub" Robinson Tennis Stadium
CONFERENCE:	Southeastern
PRESIDENT:	Dr. John V. Lombardi (Pomona, 1963)
CHANCELLOR:	Dr. Michael V. Martin (Mankato, 1969)
FACULTY REPRESENTATIVE:	Bill DeMastes (California, 1977)

ATHLETICS ADMINISTRATION

Vice Chancellor & Athletics Director:	Joe Alleva (Lehigh, 1975)
Sr. Associate AD:	Verge Ausberry (LSU, 1990)
Sr. Associate AD/Compliance & Planning:	Bo Bahnsen (LSU, 1992)
Sr. Associate AD/Business:	Mark Ewing (LSU, 1978)
Sr. Associate AD/Facility & Grounds:	Ronnie Haliburton (LSU, 1990)
Sr. Associate AD/Operations & Project Development:	Eddie Nunez (Florida, 1998)
Sr. Associate AD/SWA:	Miriam Segar (LSU, 1994)
Associate Vice Chancellor/Sr. Associate AD:	Herb Vincent (LSU, 1983)
Assistant AD/Ticket Manager:	Brian Broussard (LSU, 1993)

TENNIS STAFF

Head Coach:	Jeff Brown (LSU, 1989)
LSU Record:	223-131 (14 years)
Career Record:	Same
Assistant Coach:	Danny Bryan (LSU, 2007)

TEAM INFORMATION

2011 Record:	12-14
2011 SEC Record/Finish:	5-6/3rd (tie) West/7th (tie) overall
2011 Postseason:	NCAA Second Round
Final ITA Ranking:	No. 34
Letterwinners Returning/Lost:	9/3
Top Returnees:	Mark Bowtell (Sr.), Tom Knights (Sr.), David Roberts (Sr.) Neal Skupski (Sr.), Olivier Borsos (Jr.)

SPORTS INFORMATION

Associate AD/SID:	Michael Bonnette (LSU, 1993)
Sr. Associate SID:	Bill Franques (LSU, 1985)
Sr. Associate SID:	Kent Lowe (LSU-Shreveport, 1979)
Associate SID:	Matt Dunaway (UCF, 2005)
Associate SID:	Bill Martin (LSU, 2007)
Associate SID:	Will Stafford (LSU, 2006)
Associate SID:	Jake Terry (LSU, 2008)
Publications Director:	Jason Feirman (LSU, 2000)
Graphic Design Coordinator:	Krystal Bennett (LSU, 2006)
Graphic Design Coordinator:	Courtney Wilburn (LSU, 2008)
Photographer:	Steve Franz (LSU, 1993)
Administrative Specialist:	Pam LeBlanc

Student Assistants: Kevin Albarez, Ashley Amoss, Lacye Beauregard, Caroline Downer, Brooke Hochstelter, Melani Johnson, Seth Medvin, Jake Most, Corey Schneider and Jacie Scott.

CONTACT INFORMATION

Tennis Media Contact:	Ashley Amoss
Office Phone:	225-578-1866
Cell Phone:	502-554-2892
Email Address:	aamoss1@tigers.lsu.edu
Office Fax:	225-578-1861
Tennis Office:	225-578-3947
'Dub' Robinson Stadium:	225-578-7037
LSU Athletics Department:	225-578-8001
Website:	www.LSUsports.net

MAILING ADDRESS:

P.O. Box 25095
Baton Rouge, LA 70894

OVERNIGHT ADDRESS:

Athletic Administration Building
North Stadium Dr. at Nicholson Dr.
Baton Rouge, LA 70894

MEDIA INFORMATION

The 2012 Men's Tennis Media Guide was written to provide members of the media with statistics and information needed to adequately cover the LSU men's tennis team.

INTERVIEW REQUESTS

All interviews with players and coaches must be coordinated through the SID office and requested 24 hours in advance to ensure availability-excluding post-match interviews. Post-match interviews with players will be available immediately following all home matches. If you need further information on the team, please contact Ashley Amoss at the LSU Sports Information Office at (225) 578-1866 or by email at aamoss1@tigers.lsu.edu

MATCH CREDENTIALS

Admission to all LSU home meets is free, and no credential access is needed. Members of the media are asked to enter through the front of the stadium and check in with a member of the SID staff at the top of the grandstand for updated match notes and statistics. Final match results can be obtained immediately after the match.

PHOTOGRAPHERS

All photographers MUST check in with an LSU Sports Information staff member on site for designated photo locations prior to EVERY match. Photographers are welcome to photograph from the stands, but MUST receive permission to photograph on the courts. Only accredited photographers or those persons on special assignment will be allowed access to the court.

IMAGES

Members of the media can obtain high resolution photos of all LSU coaches and student-athletes as well as official LSU logos on the Internet at <http://media.lsuports.net>. The site features head shots and action shots of all LSU athletes. To gain access to the database, contact Ashley Amoss for a login name and password.



2012 MEN'S TENNIS SCHEDULE



JANUARY

22	Rice	Houston, Texas	1 p.m.
ITA Kickoff Weekend 29-30 (Berkeley, Calif)			
29	California	Berkeley, Calif.	12 p.m.
30	Minnesota or San Diego	Berkeley, Calif.	TBA

FEBRUARY

2	Clemson	Baton Rouge, La.	1 p.m.
4	Michigan	Ann Arbor, Mich.	5 p.m.
24	Tulane	Baton Rouge, La.	5 p.m.
26	New Orleans	Baton Rouge, La.	1 p.m.
26	Texas A&M	Baton Rouge, La.	7 p.m.

MARCH

2	Kentucky*	Baton Rouge, La.	3 p.m.
4	Vanderbilt*	Baton Rouge, La.	1 p.m.
9	Alabama*	Tuscaloosa, Ala.	2 p.m.
11	Auburn*	Auburn, Ala.	1 p.m.
13	USF	Baton Rouge, La.	3 p.m.
15	Illinois St.	Baton Rouge, La.	3 p.m.
15	St. John's	Baton Rouge, La.	5 p.m.
19	Ohio St.	Baton Rouge, La.	3 p.m.
23	Tennessee*	Knoxville, Tenn.	1 p.m.
25	Georgia*	Baton Rouge, La.	1 p.m.
30	Mississippi St.*	Starkville, Miss.	2 p.m.

APRIL

1	Ole Miss*	Oxford, Miss.	1 p.m.
6	South Carolina*	Baton Rouge, La.	3 p.m.
8	Florida*	Baton Rouge, La.	1 p.m.
14	Arkansas*	Fayetteville, Ark.	1 p.m.
19-22	SEC Tournament	Starkville, Miss.	TBA

MAY

11-13	NCAA First/Second Rounds	TBD	TBA
18-22	NCAA Team Championships	Athens, Ga.	TBA

Bold - Denotes Home Matches

* - Denotes SEC Matches

^ - Will be played if neither team in ITA National Indoor Championships

Admission to all home meets is free

Matches are subject to change



W.T. “Dub” Robinson TENNIS STADIUM

The LSU men's tennis team has called W.T. Robinson Tennis Stadium home for nearly four decades. During its history, the “Dub,” as it is affectionately called, has seen a wealth of talented and successful players on its courts and has kept up with newer college facilities through a series of renovations and improvements over the years.

The Tigers' home facility is named in honor of former standout head coach W.T. Robinson, a coach that elevated the LSU tennis program to national prominence. The facility provides six varsity courts with an additional six practice courts. The newly resurfaced varsity courts received new tower lights prior to 2007 and also feature an electronic scoreboard, while the practice courts received new surfaces in the spring of 2001. Robinson stadium accommodates up to 550 fans including a ground-floor viewing area for handicapped tennis fans.

Both the nationally-ranked Tigers and Lady Tigers enjoy state-of-the-art locker rooms, a squad room and brand-new showers and bathrooms. The facility was completely refurbished after the 2002 season to include a media room as well as an equipment room. Prior to the 2007 season, the media room was updated to include both leather couches as well as a 42-inch flat screen television. In January 2009, LSU installed an individual scoreboard on each court, allowing for a more up-to-date scoring experience for fans.

Former men's coach Jerry Simmons surpassed Robinson in 1992 to become the Tigers' all-time winningest coach. As the Simmons era came to a close in

1997, the Tigers posted an 11-1 home mark en-route to an automatic berth in the NCAA Championships.

With Simmons at the reigns, Robinson Stadium became one of the toughest venues in the country for opponents to play, with the Tigers compiling a 162-25 (.866) home record during Simmons' last 15 seasons.

Since head coach Jeff Brown took over in the 1998 season, the Tigers have accumulated a 135-32 overall record at home. His opening season as head coach, Brown notched a perfect 12-0 record on the Tigers home court.

W.T. “Dub” Robinson was also the site for the 2007 SEC Championships and NCAA Regionals. The Tigers advanced through the first round of the SEC Tournament before being ousted by Georgia, the eventual 2007 national champion.

During the 2007 NCAA Regionals, LSU defeated Alcorn State and Vanderbilt on their home courts before advancing to the round of 16 to face Ohio State in the only postseason match the Tigers did not play at home.

The “Dub” was also home to the 2009 NCAA Regionals as Alcorn State, Rice and Ole Miss traveled to Baton Rouge for the competition. The Tigers didn't push through to the round of 16 as they did in 2007; however, LSU blanked 34th-ranked Rice in front of an enthusiastic Tiger fan base that packed Robinson Stadium for the event. LSU fell to second-ranked Ole Miss in the second round of competition, the only team to beat the Tigers in their last eight matches of the season.



Men's Tennis Home Records (since 1983)

OVERALL RECORD: 311-66 (.824)

CONSECUTIVE WIN STREAK: 20 (March 1999, March 2002)

MOST MATCHES WON IN A SEASON: 16 (1996, 2005)

MOST MATCHES LOST IN A SEASON: 7 (2002)



W.T. "DUB" ROBINSON FACTS

Legendary LSU men's tennis coach W.T. Robinson, or "Dub" as he was lovingly known, single-handedly orchestrated the LSU tennis program's rise to prominence. During his nearly three decade tenure as head coach, Robinson accumulated a 189-180-9 overall record, catapulted the Tigers onto the national scene and guided them to a status among the nation's elite. When the LSU tennis complex was completed in the fall of 1976, it was only natural that it was named after the person that built the program.

YEAR-BY-YEAR RECORD AT THE "DUB"

YEAR	MATCHES	RECORD	PCT.
1983	12	11-1	.917
1984	15	13-2	.867
1985	13	11-2	.846
1986	13	11-2	.846
1987	11	10-1	.800
1988	13	13-0	1.000
1989	14	12-2	.857
1990	8	6-2	.769
1991	11	10-1	.909
1992	11	9-2	.818
1993	9	8-1	.889
1994	12	7-5	.583
1995	16	14-2	.875
1996	17	16-1	.941
1997	12	11-1	.917
1998	12	12-0	1.000
1999	14	9-5	.643
2000	16	15-1	.938
2001	14	13-1	.928
2002	15	8-7	.533
2003	13	10-3	.769
2004	15	11-4	.733
2005	17	16-1	.944
2006	12	10-2	.833
2007	16	14-2	.875
2008	12	10-2	.833
2009	11	7-4	.636
2010	11	5-6	.454
2011	12	9-3	.750
Totals	377	311-66	.824



"LSU laid the groundwork for me being a professional in the way the school is run and the professors. Off the field, I learned to be a good person. On the football field, it is the training, the hard work and the dedication. LSU teaches you everything you need to be successful." -
Andrew Whitworth, Cincinnati Bengals

Campus LIFE



Location: Baton Rouge, La.
Founded: January 2, 1860
Enrollment: 28,771
President: Dr. John V. Lombardi
Major Fields for Bachelor's Degrees: 72
Major Fields for Master's Degrees: 76
Major Fields for Doctoral Degrees: 54



LSU's Memorial Tower (top main photo) was one of the first structures completed on the present campus and sits east of the quadrangle (above, left). It represents the University as a memorial to those who gave their lives during World War I. Although it currently houses the LSU Anglo-American Art Museum, plans are in process to return Memorial Tower to a military museum as originally intended. The University lakes (above, right) on the LSU campus give various recreational options.



Louisiana State University and Agricultural & Mechanical College has, throughout its 147-year history, served the people of Louisiana, the region, the nation, and the world. LSU is creating a revolution, one of pervasive change and advancement. For the past seven years, the focus of the LSU community has been an increased commitment to excellence. Our progress has been dramatic and shows no sign of stopping.

Having witnessed many of yesterday's possibilities become today's tangible realities, the LSU community set forth to capitalize on its success. The goal was to improve our standing as a nationally competitive flagship university. Following intense discussions among the LSU Board of Supervisors, campus administrators, faculty, and student leaders, the objectives required to reach this status crystallized, providing the impetus for LSU's National Flagship Agenda.

WHY LSU?

Ken Skupski

SEC Indoors Champion (2005, 2006)
ITA Singles All-American (2006, 2007)
ITA Doubles All-American (2005)
First-Team All-SEC (2004, 2005, 2006, 2007)
ITA Scholar-Athlete (2005, 2006)



"Louisiana State University was a fantastic place to study, socialize and continue with my tennis career. Jeff Brown was a fantastic mentor who developed me into a tennis player capable of challenging at the top of world tennis. I consider my decision to attend LSU as the most important of my life. I am very proud of my achievements in the purple and gold colours. I love to go back to Baton Rouge and still follow the results of all LSU sports very closely! GEAUX TIGERS!"

"It was really quite an honor to be able to play for LSU. Being from Lockport, everybody down there is a big LSU fan. Once I graduated from high school and had to make the decision where I was going to play, LSU was the obvious choice because I had grown up an LSU fan and it was a place where my family could watch me play. LSU really helped me grow both as a player and a person. I have nothing but fond memories of the place."



Tommy Hodson
Quarterback (1986-89)
All-SEC

"Throughout the entire recruiting process I always knew LSU was the best choice. Being from the great state of Louisiana, LSU was a home away from home. I knew that this would be a place I could grow as a student-athlete and a young man. The coaches, faculty, and the 92,000 marvelous fans only help to make the decision much easier. Looking back on it, I couldn't have asked for more from the experience."



Tyson Jackson
Defensive End (2005-08)
2009 NFL Draft No. 3 Pick

"As far back as I can remember (riding bicycles, playing little league baseball), I have literally bled purple and gold. It never crossed my mind that there was anywhere else to go other than LSU. The experiences and relationships that I developed at LSU have been an integral part of my life. No other colleges existed in my mind. I am fortunate to have attended a place that I considered a dream and look forward to my association with the University until the day I die."



David Toms
2001 PGA Champion
and LSU Graduate



Did You Know?

- In the 2009 and 2010 editions of *U.S. News & World Report's America's Best Colleges*, LSU is ranked in the first tier for "Best National Universities."
- LSU is the only public university in Louisiana designated as having very high research activity (RU/VH) by the prestigious Carnegie Foundation for the Advancement of Teaching, the highest ranking awarded to doctorate-granting institutions.
- LSU was named to the 2009 President's Higher Education Community Service Honor Roll, the highest federal recognition a college or university can receive for its commitment to volunteering, service-learning and civic engagement, by the Corporation for National and Community Service.
- LSU earned the prestigious Carnegie Community Engagement and Outreach classification in 2008, one of 68 public institutions nationally with this elective



classification based on community engagement.

- LSU is one of only a handful of universities in the nation having land-grant, sea-grant and space-grant status.
- LSU currently ranks among the top 30 public universities in total research awards. The University's total federal funding; from

agencies such as the National Science Foundation, National Institutes of Health, and the Department of Homeland Security; has increased 86 percent or more than \$90 million over the last five years.

- *Newsweek* magazine named LSU the "Most Diverse" school in the nation in the Sept. 3, 2003, issue. The enrollment consists of 24 percent minority students.



Bo Campbell Auditorium

The 1,000-seat auditorium is used through the year as a classroom and lecture hall. Each seat in the auditorium has space for a laptop and a modem hookup, providing each student unlimited learning opportunities. The auditorium also contains a movie theatre size screen to aid professors with lectures and classroom activities.

COX COMMUNICATIONS

Academic Center FOR STUDENT-ATHLETES

Study Area

Included in the 54,000 square feet of the Academic Center are individual study areas as well as 14 private computer rooms for student-athletes to work one-on-one with tutors or by themselves.



Amenities

- ▶ 54,000 square feet of working space
- ▶ 300 computer workstations
- ▶ 14 private computer rooms in a state-of-the-art computer lab
- ▶ Additional study rooms and classrooms for private or group study
- ▶ Electronic scheduling of tutoring sessions
- ▶ A 1,000-seat auditorium for classes and lectures

The Library

The library provides a perfect setting for individual study, or with a tutor as a group.

Computer Stations

Throughout the Academic Center are 75 computer stations, providing student-athletes with a quiet working environment for research, writing and studying.



Academic Center

A \$15 million renovation to the Gym Armory in 2002 not only made it among the nation's premier academic centers, but put it at the forefront. Improvements to the existing center give LSU student-athletes the best opportunity for success by providing access to the latest technology, as well as an array of expanded services.





MEN'S TENNIS

IN THE COMMUNITY

The entire LSU men's tennis team visits a patient at Our Lady of the Lake hospital in Baton Rouge over the Christmas break.



Several members of the team cheering up a patient at Our Lady of the Lake hospital in Baton Rouge.



Senior Mark Bowtell helps landscape outside of a house for Habitat for Humanity.



Members of the Men's Tennis team help construct the frame of a house for Habitat for Humanity.



Several members of the team take a picture with a young patient at Our Lady of the Lake.



Junior Stefan Szacinski and sophomore John Michaelis dig a flower bed outside of a new home with Habitat for Humanity.

Community OUTREACH



Senior David Roberts, sophomore James Turbevill and junior Roger Anderson help construct a home for Habitat for Humanity.

Shaquille O'Neal CHAMPS/Life Skills

"Through workshops, service projects, and social events, CHAMPS, brings LSU student-athletes information that will prepare them for the biggest game of all - the game of life!"

-SHAQUILLE O'NEAL, LSU ALL-AMERICAN & 13-TIME NBA ALL-STAR



Mike Mallet
Director for the
CHAMPS/Life Skills program



Jade Bryan



Athletic TRAINING

LSU boasts the largest and most complete athletic training facilities in all of collegiate athletics with both the Football Operations Center and the Broussard Center for Athletic Training in Tiger Stadium. Both are furnished with the latest in technology and equipment. The Operations Center training room features a full view of the practice fields, two hot/cold jacuzzis and an underwater treadmill. The Broussard Center includes an on-site x-ray room, an in-house pharmacy, as well as the largest hydrotherapy pool in both collegiate and professional sports and is one of the few collegiate training centers with a full-service pharmacy and a full-service vision center.

Hydrotherapy Treatment

An integral part of rehabbing and developing LSU student-athletes is the operations center's hot/cold jacuzzis and an underwater treadmill in a fully equipped Hydrotherapy room. The Broussard Training Center boasts the largest hydrotherapy pool in both collegiate and professional sports.



Broussard Athletic TRAINING CENTER



The two-story, 22,000-square-foot facility contains 20 treatment tables with the newest forms of modalities available, 14 taping stations, a 1,600-square-foot rehabilitation area which contains the latest rehabilitation equipment including the Cybex Norm, Woodway treadmills and Body Master select rise equipment. LSU's multi-million dollar athletic training facility is named in honor of Dr. Martin J. Broussard (left), the legendary trainer whose career spanned over 40 years at LSU.



Road To Recovery

LSU is one of the top schools in the nation in getting its student-athletes back on the track in a timely manner following an injury. The training staff takes a progressive approach to injury identification and thinks "outside of the box." LSU consults with allied health professionals and uses state-of-the-art surgical procedures that give an athlete a quicker recovery time while looking out for his or her future.



Rehabilitation

LSU's Broussard Center for Athletic Training boasts some of the most technologically advanced equipment to aid the recuperation and rehabilitation of LSU's student-athletes.



Real-Time X-Rays

A new state-of-the-art fluoroscope was added in the summer of 2008 that will provide LSU trainers the opportunity to take x-rays on site in the Operations Center. The machine can provide real-time images of the internal structures of a patient.



Dental Center

A fully functional dental center, staffed by Dr. John Vance, is located inside the Broussard Center for Athletic Training.



Pharmacy

The LSU Athletic Training Pharmacy is the only one of its kind in college athletics. Staffed by pharmacist Kevin Denoux, the LSU Athletic Training Pharmacy provides the Tigers with first-class service in a convenient location.



Vision Center

Dr. Don Peavy conducts eye exams for LSU's student-athletes in a convenient location in the Broussard Center for Athletic Training.



Strength & CONDITIONING

The Operations Center houses one of the most complete strength training facilities in the nation. Completed in 2006, the weight room area includes 16 multi-purpose platform, bench, incline, squat and Olympic lifting stations, along with 12 dumbbell bench stations.

The Operations Center WEIGHT ROOM

was named the nation's No. 2-ranked college weight room by ESPN's Bruce Feldman in June 2010.



Custom Weights

Custom iron grip dumbbells, weights and equipment made by Body Masters and Eleiko. Watch and listen to state-of-the-art video and sound system.





Tiger Stadium

WEIGHT ROOM

The LSU strength and conditioning facility, located in Tiger Stadium, was built in 1997 and features the latest in both strength training and cardiovascular training equipment.





COLLEGE FOOTBALL'S ULTIMATE SETTING

Tiger STADIUM

The Facts

Year Built: 1924
Capacity: 92,400
Largest Crowd: 93,129 vs. #1 Florida, 10/10/09
First Game: vs. Tulane, 11/25/24
First Night Game: vs. Spring Hill, 10/3/31



National Stadium Capacity

	SCHOOL	STADIUM	CAPACITY
1.	Michigan	Michigan	109,901
2.	Penn State	Beaver	107,282
3.	Tennessee	Neyland	102,455
4.	Ohio State	Ohio	102,329
5.	Alabama	Bryant-Denny	101,821
6.	Texas	Texas Memorial	100,119
7.	Georgia	Sanford	92,746
8.	LSU	Tiger	92,400

Tiger Stadium Average Attendance

YEAR	AVG. PER GAME
2005	91,580
2006	92,100
2007	92,619
2008	92,383
2009	92,418
2010	92,718



The Future

In August 2010, LSU Vice Chancellor and Director of Athletics Joe Alleva and the Tiger Athletic Foundation launched a campaign to preserve and restore the look of Tiger Stadium. Construction is well underway in refurbishing the 428 windows on the North End of Tiger Stadium. The fully funded window project is the initial phase of Alleva's plan to overhaul the entire corridor of North Stadium Drive between Tiger Stadium and the Maravich Center. The improvements are geared to making Tiger Stadium and the surrounding area a modern showplace.

"Tiger Stadium is one of the most iconic venues in all of college sports. Tiger fans have grown up there, made friends there, cheered there and cried there. The memories are endless. That is why the preservation of the 87-year-old home of the Tigers is so important."

- LSU Vice Chancellor and Director of Athletics Joe Alleva



"THE SCARIEST PLACE TO PLAY IN AMERICA"

ESPN.COM, OCT. 2007

ESPN COLLEGE FOOTBALL LIVE, MAY 2011



By the Numbers



219-60-4

Night record since 1960

242-85-7

All-time record

37-6

Home record under Les Miles

28-1

Saturday night record under Les Miles

66

Times the crowd has exceeded 90,000

28

Consecutive wins over non-conference opponents dating back to 2002

19-0

Record in non-conference home games under Les Miles

11

Straight home victories dating back to 2009

8

Trips by the ESPN College Gameday crew

5

Times named the toughest place in the nation to play a road game by a national media outlet

1,500

Old dorm rooms below the east and west stands

93,129

Fans who witnessed LSU and #1 Florida on Oct. 10, 2009, the largest crowd in the history of Tiger Stadium and the largest to ever watch a football game in Louisiana

12

Undefeated home seasons, including two under Les Miles

19

Straight wins to set the school record from 2005-07

45

Years ranked in the top 10 in national attendance

70

"Tiger Den" skybox suites in the East Upper Deck

87th

Year of LSU football in Tiger Stadium dating back to 1924

649,023

fans who passed through the gates in 2010



Tiger fans line North Stadium Drive in preparation to see the LSU football team walk down Victory Hill. A little over an hour before kickoff, the Golden Band From Tigerland's march follows and sets the scene for one of college football's greatest traditions.

— Gameday IN TIGERTOWN —



"We'll just begin here, knowing full well that any other campus can't possibly touch the magic of a night game in Death Valley. If tradition is tailgating, the LSU band and – if you're lucky – a Mike the Tiger sighting, then I'm all in."

- Matt Hayes, Sporting News; May 25, 2010



"I'd been warned prior to my first visit to Baton Rouge that the legendary Death Valley mystique was a myth. The assessment couldn't have been more wrong. Tiger Stadium was as loud as any I've heard during the dramatic fourth quarter of Saturday's Georgia game, the festivities surrounding it as advertised.

The streets were lined with purple and gold. Smoke emanated from the grills in the parking lot. Shouts of "Go Tigers" and "Tiger Bait" echoed from the stadium deep into the heart of the campus.

And that was just Friday night."

- Stewart Mandel, SI.com; Sept. 21, 2003



TAILGATING AT LSU

A COLLEGE FOOTBALL EXPERIENCE LIKE NO OTHER



LSU's legendary tailgating experience was recently named No. 1 by the Associated Press in a September 2010 poll. The campus becomes one of the biggest and best parties in the nation on Saturdays in the fall.

Associated Press Top Tailgating Spots (September 2010)

1. LSU

2. Ole Miss
3. Washington
4. Tennessee
5. Ohio State



ESPN.com's Top College Tailgating Locations (August 2008)

1. LSU

2. Ole Miss
3. Tennessee
4. Washington
5. Penn State



"Nothing like tailgating on the Bayou. LSU is my personal favorite. Maybe it's my penchant for the spicy stuff. But there's nothing like sampling a little gumbo, a little jambalaya and then diving face-first into a shrimp boil. The aroma just walking through the parking lot to Tiger Stadium stays with you the whole day, and the LSU fans get there early and stay late."

- Chris Low, ESPN.com; Sept. 26, 2008



"Walking among the tailgaters here is like strolling through one of Emeril Lagasse's restaurants. RW once joined a group serving jambalaya, duck and oyster gumbo, stuffed quail, deer sauce picante, wild duck, cochon de lait, Cajun sausage, crawfish etouffee, rabbit, alligator stew and marinated pork tenderloin. And that was for a non-conference game."

- Jim Caple, ESPN.com; August 19, 2008



"The scene is college football's Mardi Gras - beads, music and more tasty creations than the best culinary school. Some evenings, tens of thousands of fans show up to party and stay in the parking lot during games. That's pretty cool."

- Dave Curtis, Sporting News; May 25,

2010

Athletic Facilities



Alex Box Stadium

Baseball

Built - 2009 • Capacity - 10,326

Largest Crowd - 10,923 vs. Florida on May 9, 2009



Pete Maravich Assembly Center

Men's and Women's Basketball, Volleyball and Gymnastics

Built - 1971 • Capacity - 13,472

Largest Crowd - 15,694 (MBKB vs. Ole Miss on Feb. 25, 1981)



Tiger Park

Softball

Built - 2009 • Capacity - 2,489

Largest Crowd - 2,326 vs. Tennessee on April 28, 2007

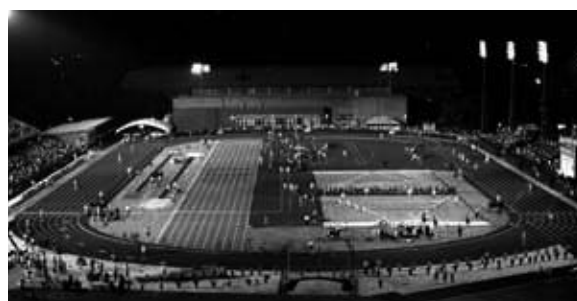

Bernie Moore Track Stadium

Men's and Women's Outdoor Track & Field

Built - 1969 • Capacity - 5,680

Largest Crowd - 3,947 on June 1, 2002 (NCAA Championships)



LSU Natatorium

Swimming and Diving

Built - 1985 • Capacity - 2,200



LSU Soccer Complex

Women's Soccer

Built - 1996 • Capacity - 1,500

Largest Crowd - 2,402 vs. Tennessee on Oct. 5, 2007

The 2010-11 athletic year was another successful one for LSU at the conference and national level. Women's track and field claimed the SEC Indoor and Outdoor Championships, while the Tiger football team finished the season ranked eighth after compiling an 11-2 record and a Cotton Bowl victory. The women's golf team earned its highest NCAA Championships finish ever by taking third as freshman Austin Ernst became the first player in school history to win the NCAA individual title.

Men's golfer John Peterson followed that up with an individual NCAA title of his own. Swimmer Jane Trepp shattered the SEC record in the 100 breaststroke and won the league title in the event.



LSU ATHLETICS Championship TRADITION



SIX STRAIGHT TOP 20 DIRECTOR'S CUP FINISHES

LSU has garnered six straight top-20 finishes in the Learfield Sports Director's Cup standings.

2005-06	20th
2006-07	17th
2007-08	8th
2008-09	9th
2009-10	19th
2010-11	19th



Did You Know?

In a time when subsidies for college athletics across the country are reaching an all-time high, a report published by USA Today in January 2010 indicated that LSU and Nebraska are the only two athletic departments in the nation that receive no subsidies.

Did You Know?

LSU became the first school in NCAA history to win the men's and women's individual NCAA Golf Championships in the same year when John Peterson and Austin Ernst did so in 2011. Ernst and Peterson became the first LSU players in 70 years to win titles.

46 National Team Championships

Men's Basketball (1)	1935
Boxing (1)	1949
Football (3)	1958, 2003, 2007
Men's Golf (4)	1940, 1942, 1947, 1955
Men's Indoor Track (2)	2001, 2004
Women's Indoor Track (11)	1987, 1989, 1991, 1993, 1994, 1995, 1996, 1997, 2002, 2003, 2004
Men's Outdoor Track (4)	1933, 1989, 1990, 2002
Women's Outdoor Track (14)	1987, 1988, 1989, 1990, 1991, 1992, 1993, 1994, 1995, 1996, 1997, 2000, 2003, 2008
Baseball (6)	1991, 1993, 1996, 1997, 2000, 2009

119 SEC Team Championships

Baseball (14)	1939, 1943, 1946, 1961, 1975, 1986, 1990, 1991, 1992, 1993, 1996, 1997, 2003, 2009
Men's Basketball (10)	1935, 1953, 1954, 1979, 1981, 1985, 1991, 2000, 2006, 2009
Women's Basketball (3)	2005, 2006, 2008
Football (10)	1935, 1936, 1958, 1961, 1970, 1986, 1988, 2001, 2003, 2007
Men's Golf (15)	1937, 1938, 1939, 1940, 1942, 1946, 1947, 1948, 1953, 1954, 1960, 1966, 1967, 1986, 1987
Women's Golf (1)	1992
Gymnastics (1)	1981
Men's Swimming & Diving (1)	1988
Men's Tennis (4)	1976, 1985, 1998, 1999
Men's Indoor Track (4)	1957, 1963, 1989, 1990
Women's Indoor Track (12)	1985, 1987, 1988, 1989, 1991, 1993, 1995, 1996, 1998, 1999, 2008, 2011
Men's Outdoor Track (22)	1933, 1934, 1935, 1936, 1938, 1939, 1940, 1941, 1942, 1943, 1946, 1947, 1948, 1951, 1957, 1958, 1959, 1960, 1963, 1988, 1989, 1990
Women's Outdoor Track (12)	1985, 1987, 1988, 1989, 1990, 1991, 1993, 1996, 2007, 2008, 2010, 2011
Softball (5)	1999, 2000, 2001, 2002, 2004
Volleyball (5)	1986, 1989, 1990, 1991, 2009

Overall NCAA Championships *

1. UCLA	107
2. Stanford	101
3. USC	92
4. Abilene Christian	57
Kenyon	57
6. Oklahoma State	50
7. Texas	44
8. LSU	42
9. Arkansas	41

10. College of New Jersey 37 Overall Women's NCAA Championships

1. Stanford	40
2. UCLA	36
3. College of New Jersey	31
4. LSU	25
Kenyon	25

* - The NCAA does not recognize champions from the Division I Football Bowl Subdivision



Former LSU standout Michael Venus is a current member of New Zealand's Davis Cup team.



Former Tiger James Cluskey competes for his home country of Ireland's Davis Cup team.



Former LSU great Ken Skupski made history when he won two medals at the XIX Commonwealth Games in Delhi, India. The medals were the first tennis medals ever won by Britain at the games.

TENNIS

IN THE PROS

Success doesn't stop on the courts at the "Dub", many former LSU tennis players have had success on the pro tour following their LSU careers.

There are currently three former Tigers active in the ATP World Tour rankings.

NAME	CURRENT RANKINGS (S/D)
James Cluskey (2006-09)	1794/280
Ken Skupski (2004-07)	-/89
Michael Venus (2008-09)	378/332

*ATP rankings from Jan. 16, 2012

TIGERS ON THE PRO TOUR

NAME	CAREER HIGH SINGLES	CAREER HIGH DOUBLES
Barrientos, Felix	180	n/a
Braga, Pedro	251	330
Brown, Jeff	831	47
Bryan, Danny	n/a	803
Chemla, Michael	341	591
Cluskey, James	801	280
El Sawy, Tamar	128	125
Faulk, Steve	107	n/a
Gaston, Colt	n/a	460
Hand, Tom	990	n/a
Holtari, Jane	550	558
Homedes, Carlos	636	394
Ideta, Ryan	760	575
Kiernan, Daniel	709	150
Kjellsten, Johan	318	431
Leaycraft, Donnie	509	957
Milbrink, Johan	690	680
Noonan, Jason	773	599
Pacheo, Mario	453	265
Perez, Fernando	356	169
Pesola, Juha	720	646
Ramaswami, Ajay	529	287
Richman, Peter	922	747
Skupski, Ken	527	44
So, Roland	367	373
Uribe, Billy	226	92
Venus, Michael	274	332
Viator, Teddy	743	599
Wood, Steve	495	403

ALL-TIME SINGLES RANKINGS

NAME	HIGHEST RANKING
Faulk, Steve	107
El Sawy, Tamar	128
Barrientos, Felix	180
Uribe, Billy	226
Braga, Pedro	251
Venus, Michael	318
Chemla, Michael	341
Perez, Fernando	356
So, Roland	367
Pacheo, Mario	453
Wood, Steve	495
Leaycraft, Donnie	509
Skupski, Ken	527
Ramaswami, Ajay	529
Holtari, Jane	550
Homedes, Carlos	636
Milbrink, Johan	690
Kiernan, Daniel	709
Pesola, Juha	720
Viator, Teddy	743
Ideta, Ryan	760
Noonan, Jason	773
Cluskey, James	801
Brown, Jeff	831
Richman, Peter	922
Hand, Tom	990

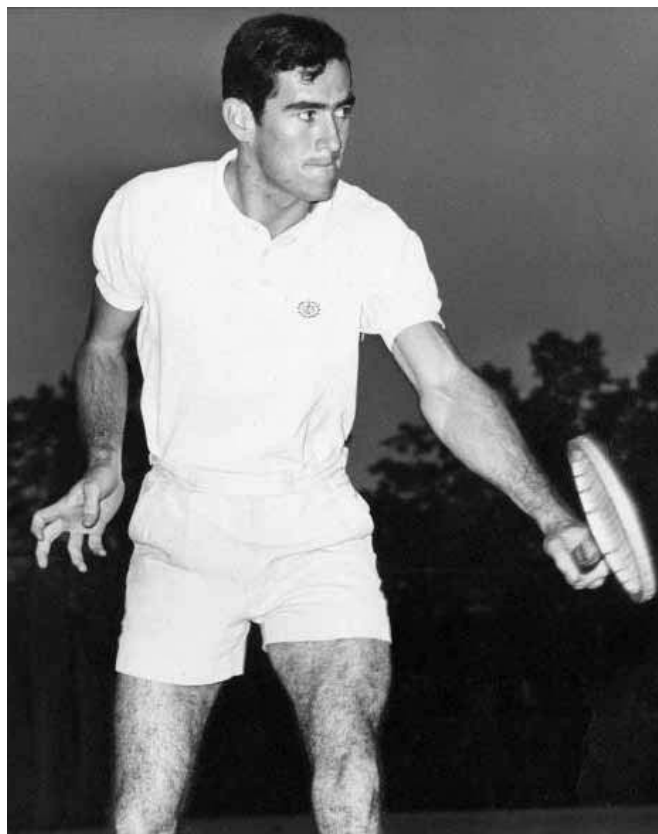

Former Tiger Steve Faulk

ALL-TIME DOUBLES RANKINGS

NAME	HIGHEST RANKING
Skupski, Ken	44
Brown, Jeff	47
Uribe, Billy	92
El Sawy, Tamar	125
Kiernan, Daniel	150
Perez, Fernando	169
Pacheo, Mario	265
Ramaswami, Ajay	287
Braga, Pedro	330
Cluskey, James	370
So, Roland	373
Homedes, Carlos	394
Wood, Steve	403
Kjellsten, Johan	431
Gaston, Colt	460
Venus, Michael	480
Holtari, Jane	558
Ideta, Ryan	575
Chemla, Michael	591
Noonan, Jason	599
Viator, Teddy	599
Pesola, Juha	646
Milbrink, Johan	680
Richman, Peter	747
Bryan, Danny	803
Leaycraft, Donnie	957

*BASED ON ATP RANKINGS THROUGH JAN. 16, 2012

LSU GREATS

The following nine individuals are the only athletes to have their jerseys retired by LSU. Men's basketball has retired the No. 23 for Pete Maravich, No. 50 for Bob Pettit, Jr., No. 33 for Shaquille O'Neal and No. 40 for Rudy Macklin. Women's basketball retired the No. 33 for Seimone Augustus. Football's only two retired jerseys are the No. 20 worn by Billy Cannon and the No. 37 worn by Tommy Casanova. Baseball retired the No. 15 in honor of longtime coach and former athletics director Skip Bertman and the No. 20 for Ben McDonald. Casanova, Macklin and McDonald joined the prestigious list in May 2009. Augustus became the first woman in LSU Athletics history to have her jersey retired in January 2010.



50 Bob Pettit

Pettit led LSU to its first NCAA Final Four in 1953 and he later became the first player in NBA history to exceed the 20,000-plus point barrier. Pettit is a member of the NBA Hall of Fame, and in 1997, he was named as one of the top 50 players in NBA history.

23 Pete Maravich

"Pistol Pete," Maravich still holds the NCAA record for career points with 3,667 and for career scoring average with 44.2 points a game. He was selected the National Player of the Year in 1970 after leading the Tigers to the NIT Final Four. He scored 50-plus points an amazing 28 times. He went on to a 10-year professional career and was selected as one of the NBA's 50 greatest players in 1997.

20 Billy Cannon

One of the true legends of college football in the South, Cannon was the 1959 Heisman Trophy winner and helped the Tigers to the 1958 national title. Cannon's most memorable performance came in 1959 against Ole Miss when No. 1 LSU trailed No. 3 Ole Miss 3-0 in the fourth quarter. He fielded a punt, broke seven tackles and returned it 89 yards for the 7-3 victory. He went on to a successful 11-year professional career.

33 Shaquille O'Neal

O'Neal was the first pick in the 1992 NBA Draft. He was named MVP of the league in 2000 and was a three-time NBA Finals MVP after leading the Los Angeles Lakers to three World Championships. At LSU, O'Neal averaged 21.6 points and 13.6 rebounds for his career, and in 1991, he was named the World's Amateur Athlete of the Year as well as SEC Athlete of the Year and National Player of the Year. In 1997, he was named as one of the top 50 players in NBA history.

15 Skip Bertman

A legend in the college baseball ranks, Bertman created a dynasty at LSU, guiding the Tigers to five national titles in a 10-year stretch from 1991-2000. He also coached the United States to a bronze medal at the 1996 Olympics in Atlanta and was an assistant on the gold medal-winning U.S. squad in Seoul, Korea, in 1988. Bertman retired from coaching following the 2001 season and served as LSU's athletics director for seven years. Bertman was inducted into the College Baseball Hall of Fame in 2006.

About LSU Retired Jerseys

The retirement of the jerseys of Casanova, McDonald, Macklin and Augustus comes under a new provision of the LSU jersey retirement bylaws that says the retirement of an athlete's jersey in a particular sport does not preclude a current student-athlete in that sport from wearing the jersey number in that or any other sport, subject to the discretion of the head coach. This provision applies only to jerseys retired after January 1, 2007, so the numbers worn by Maravich, Pettit, O'Neal, Cannon and Bertman may never again be worn by future student-athletes in their respective sports. To have a jersey retired at LSU, an athlete must have completed intercollegiate competition for LSU a minimum of five years prior to nomination. Athletes must have demonstrated truly unusual and outstanding accomplishments, exceeding and in addition to all criteria used for Hall of Fame selection. Nominees must have a unanimous vote of support from the Hall of Fame committee.

Rudy Macklin 40

Rudy Macklin was a two-time basketball All-American selection during his Tiger career from 1976-81 during which time he became LSU's all-time leading rebounder with 1,276 boards and the second-leading scorer in school history behind only the legendary Pete Maravich with 2,080 points. He led the Tigers to two Elite Eight appearances and the 1981 Final Four in Philadelphia. He still holds the school single game rebound record with 32, a mark like some of the great records in any sport that may never be broken.



Tommy Casanova 37

Tommy Casanova is the only three-time All-American in the history of LSU football and is a member of the College Football Hall of Fame. During his Tiger career from 1969-71, Casanova personified versatility for his myriad of talents as he played offense, defense, returned punts and kickoffs. One of just two three-time All-SEC performers at LSU, he played six seasons with the Cincinnati Bengals of the NFL while earning his medical degree.



Ben McDonald 19

Ben McDonald won the prestigious Golden Spikes Award, given annually to the nation's most outstanding player, in 1989 and is a member of the College Baseball Hall of Fame. He led LSU to two College World Series appearances. In 1989, McDonald was named National Player of the Year by Baseball America, The Sporting News and Collegiate Baseball. He was selected by the Baltimore Orioles as the No. 1 pick in the major league draft in 1989 and went on to enjoy a 10-year major league career with the Orioles and the Milwaukee Brewers.



Seimone Augustus 33

Seimone Augustus is the only women's basketball player in school history to earn State Farm Coaches Association All-America honors three times: 2004, 2005 and 2006. Augustus became LSU's first NCAA National Player of the Year and she claimed the honor twice in 2005 and 2006. A 2006 graduate of LSU, Augustus was the WNBA's No. 1 draft pick in 2006. She went on to lead the United States to a gold medal at the 2008 Beijing Olympic Games.

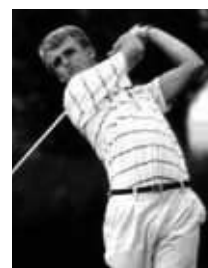

Tommy Casanova (left), Seimone Augustus (middle) and Rudy Macklin (right) were the newest LSU greats to have their jerseys retired during the 2009-10 athletic year.



Shaquille O'Neal

A four-time NBA champion and 15-time All-Star, Shaquille O'Neal is one of the most dominant centers in league history. O'Neal, one of the most quotable athletes on the planet, joined the long list of prominent LSU alumni when he earned his degree in general studies in December 2000. O'Neal announced his retirement from the NBA in June 2010 after a brilliant Hall of Fame career of 19 seasons.

Seimone Augustus

Seimone Augustus received her degree in 2005 after just three years at LSU and while earning NCAA Women's Basketball National Player of the Year honors twice. She was the first pick of the 2006 WNBA Draft by the Minnesota Lynx and teamed with fellow LSU alum Sylvia Fowles to claim an Olympic gold medal for the United States in 2008.



Prominent LSU ALUMNI



Eduardo Aguirre, Jr.

Named the first Director of U.S. Citizenship and Immigration Services (USCIS) for the Department of Homeland Security in 2003, Aguirre, Jr., was the U.S. Ambassador to Spain from 2005 until 2009.



James Carville

Carville received both a bachelor's degree and law degree from LSU and gained fame in the 1990s as the chief campaign strategist for Bill Clinton and Al Gore. Carville also penned a best-selling memoir titled "All's Fair: Love, War and Running for President".



Lod Cook

Cook graduated from LSU with a bachelor's degree in mathematics in 1955 and then earned his Master's degree in petro engineering in 1955. Cook served as CEO of ARCO for nine years.



Carlos Roberto Flores

The president of Honduras from 1997-2001, Flores helped the nation recover after Hurricane Mitch devastated the country in 1998. Flores is married to the former Mary Carol Flake, also an alumnus of LSU.



Jim Flores

Flores graduated with two bachelor's of science degrees; one in corporate finance in 1981 and the second in petroleum land management in 1982. Flores is currently Chairman, President and CEO of Plains Exploration & Production Company.



Sylvia Fowles

Sylvia Fowles was a two-time State Farm All-American at LSU before going onto a career in the WNBA with the Chicago Sky. Fowles and Seimone Augustus became the first LSU basketball players to claim Olympic gold when they did so in 2008 for the United States.

Dr. Larry O. Arthur - AIDS researcher.

John Ed Bradley - Sports Illustrated writer and novelist, former LSU football player

John Breaux - U.S. Senator (1987-2005) and U.S. Congressman (1972-86) from Louisiana.

Wil Calhoun - Executive Producer of television sitcom "Friends".

Cassandra Chandler - One of the Federal Bureau of Investigation's highest ranking African-American women as special agent in charge of the Norfolk Field office.

"Lightning Joe" Lawton Collins - Chief of Staff for President Harry Truman.

Bill Conti - Oscar-winning composer who has written theme music for several well-known movies, including "Rocky" and its sequels.

Eric Arturo Delvalle - President of Panama (1985-1988).

Dr. Alexander William "Alex" Dunlap - Current chief veterinarian for NASA who is responsible for all NASA policies related to animal health and welfare

A. Wright Elliott - Retired executive vice president, Chase Manhattan Bank.

Graves Erskine - U.S. Marine Corps General in WWII.

Maxime A. Faget - Designed Mercury and Gemini spacecrafts.

Mary Carol Flake Flores - Former first lady of Honduras.

Murphy "Mike" Foster, Jr. - Former governor of Louisiana (1996-2004).

Kevin Griffin - Lead singer of the platinum-selling rock band "Better Than Ezra"

Paul Groves - Award-winning tenor with the Metropolitan Opera

Reinosuke Hara - Former president and CEO of Seiko Instruments

Rufus William (Bill) Harp - Television set decorator for series including "L.A. Law" and "Moonlighting"

Pat Hewlett - CIO of Exxon Mobil.

Walter Hitesman - Former president, Reader's Digest.

Hubert Humphrey - U.S. vice president (1965-69).

W. Vernon Jones - Senior Scientist for Suborbital Research, NASA headquarters.

Catherine D. "Kitty" Kimball - In 2009, was sworn in as first female to serve as chief justice of Louisiana's highest court

Delos "Kip" Knight - Vice president of marketing and brand management for eBay international.

Russell Long - U.S. Senator from Louisiana (1948-87).

Ray Marshall - Secretary of Labor under President Jimmy Carter.

James E. Maurin - Founding partner and CEO of Stirling Properties, a national real estate services firm.

Jake Lee Netterville - Chairman of the board of Postlethwaite and Netterville, the largest Louisiana-based public accounting firm.

Edwin Newman - Longtime NBC News journalist and author.

Carolyn Bennett Patterson - Former senior editor, National Geographic.

J. Howard Rambin - Former CEO and Chairman of the Board, Texaco.

Rex Reed - Drama critic, syndicated columnist.

Maj. Gen. Thomas Rhame - Led 1st Infantry Division against Iraq during Persian Gulf War.

Thomas O. Ryder - Chairman of the Board, The Reader's Digest Association.

Frances Seghers - Senior VP of Sony Entertainment European Community Affairs, which includes Sony Music, Sony Pictures and Sony Playstation.

Dolores Spikes - Former President of the Southern University System and the University of Maryland-Eastern Shore.

LSU's enrollment is more than 27,000 students, including more than 1,600 international students and nearly 5,000 graduate students.



Mike Papajohn

The starting centerfielder on LSU's inaugural College World Series team in 1986, Mike Papajohn today is a prominent actor in Hollywood. Papajohn was the only actor to star in four \$150 million movies in the same calendar year doing so in 2009. The LSU alumnus has appeared in blockbuster films: Spiderman, Terminator Salvation, Transformers: Revenge of the Fallen and For the Love of the Game.

Ray Strother - Author, political consultant.

Joanne Woodward - Academy Award-winning actress and wife of Paul Newman.

David Suarez - Architect and preservationist who restored the Washington Monument, the National Archives Building and Louisiana's Old State Capitol

Olympia Vernon - Award-winning author and recipient of an American Academy of Arts and Letters Award for her debut novel, Eden

Rebecca Wells - Author of the novel and film "Divine Secrets of the Ya-Ya Sisterhood."

Dr. James Andrews

A world-renowned orthopedic surgeon, Andrews is a 1963 graduate of LSU and a 1967 graduate of LSU Medical School. While at LSU, Andrews won the SEC indoor and outdoor titles in the pole vault.



David Steiner

A 1982 LSU graduate, Steiner has served as the CEO of Waste Management since 2004. The Houston-based company is finding new ways to create energy and they are ranked among the top 200 companies in America by Fortune Magazine.



Mary L. Landrieu

Landrieu became the first woman from Louisiana elected to a full term in the United States Senate in 1997.



Harry J. Longwell

Longwell graduated from LSU in 1963 with a bachelor's degree in petroleum engineering and retired in 2004 as the Executive Vice President and Director of ExxonMobil.



Eddie J. Jones

The former president of the NFL's Miami Dolphins franchise, the 37-year veteran of the NFL is currently a Trustee of the Bert Bell/Pete Rozelle Retirement and Disability Plan.



Suzanne Perron

A 1991 LSU graduate, Suzanne Perron is a rising star in the design world having worked with top designers Vera Wang and Carolina Herrera. Perron has designed dresses for Hollywood stars Jennifer Lopez, Mariska Hargitay and Holly Hunter, among others.



Marty Sixkiller

Senior Technical Director for PDI/DreamWorks' movies "Antz," "Shrek," "Shrek 2," "Shrek the Third," "Madagascar" and "Over the Hedge".



Mike

THE TIGER

Sneaux Day

On Dec. 11, 2008, a winter storm blanketed Baton Rouge that hadn't been seen in decades. The early white Christmas gave Mike VI, LSU's live Bengal/Siberian tiger, a chance to relax and play in nearly two inches of accumulation.

History of Mike

Few mascots in the country are as admired as Mike the Tiger. LSU's live Bengal mascot serves as the graphic image of all LSU athletic teams. The school has had six mascots, with the most recent, Mike VI, taking over the reign prior to the 2007 national championship football season. LSU veterinarian Dr. David Baker began the search for the young tiger after his predecessor, Mike V, died in May 2007 of renal failure at the age of 17. The six-year-old Bengal/Siberian mix, formerly known as "Roscoe," was donated to LSU by Great Cats of Idaville in Idaville, Ind., a nonprofit sanctuary and rescue facility for big cats and other large carnivores.

Mike's ride through Tiger Stadium before home games in a travel trailer topped by the LSU cheerleaders is a school tradition. Before entering the stadium, his trailer on wheels is parked next to the opponent's locker room in the southeast end of the stadium. Opposing players must make their way past Mike's trailer to reach their locker room.

Tradition dictates that the Tigers will score a touchdown for every growl issued by Mike before a football game. For many years, Mike was prompted to roar by pounding on the cage. Objections of cruel punishment brought about the use of recorded growls to play to the crowd before the games. That practice was discontinued shortly afterward and today Mike



Trainer and namesake Mike Chambers with Mike I housed in City Park Zoo.

participates in the pregame tradition without provocation.

In the mid-1980's, pranksters cut the locks on Mike IV's cage and freed him in the early-morning hours just days before the annual LSU-Tulane clash. Mike roamed free, playfully knocking down several small pine trees in the area, before being trapped in the Bernie Moore Track Stadium where police used tranquilizer guns to capture and return the Bengal Tiger to his home.

The incident was reminiscent of a kidnapping of Mike I many years ago by Tulane students before a Tiger-Green Wave battle.



Prior to kickoff Mike VI and the LSU cheerleaders parade around the field of Tiger Stadium.

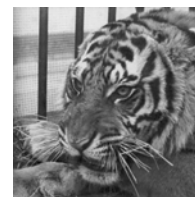

1936-1956

Mike I

The original Mike was purchased from the Little Rock Zoo in 1936 for \$750, with money contributed by the student body. Originally known as "Sheik" at the time of his purchase, his name was changed to Mike to honor Mike Chambers who served as LSU's athletic trainer when the first mascot was purchased. The first Mike was housed in the Baton Rouge Zoo for one year before a permanent home was constructed near Tiger Stadium. Mike I reigned for 20 years before dying of pneumonia.



Mike's Habitat

In 2005, a new environment (above) was created for Mike that is 15,000 square feet in size with lush planting, a large live oak tree, a beautiful waterfall and a stream evolving from a rocky backdrop overflowing with plants and trees. The habitat has, as a backdrop, an Italianate tower - a campanile - that creates a visual bridge to the Italianate architectural vernacular that is the underpinning of the image of the entire beautiful LSU campus. This spectacular habitat features state-of-the-art technologies, research, conservation and husbandry programs, as well as educational, interpretive and recreational activities. It is, in essence, one of the largest and finest Tiger habitats in the United States.

Championship Cat
During his tenure, Mike V reigned over a football national championship, five baseball national championships and a remarkable 23 track and field championships.



1956-1958

Mike II

The second Mike served a brief reign, lasting only through the 1957 season before dying of pneumonia in the spring of 1958. He was born at the Audubon Zoo in New Orleans and came to LSU on Sept. 28, 1956. The young tiger was held overnight in Tiger Stadium and unveiled Sept. 29, the opening day of the football season.



1958-1976

Mike III

Just in time for the 1958 national championship season, Mike III was purchased from the Woodland Park Zoo in Seattle, Wash., following a "national search" by then-athletic director Jim Corbett. The student body contributed \$1,500 for the purchase of the tiger. Mike III served as mascot for 18 seasons, dying after the only losing season of his reign, as LSU posted a 5-6 record in 1975.



1976-1990

Mike IV

Mike IV reigned over Tiger athletics for 14 years after being donated to the school by August A. Busch III from the Dark Continent Amusement Park in Tampa, Fla. on Aug. 29, 1976. Born on May 15, 1974, Mike's age and health were determining factors in his retirement to the Baton Rouge Zoo in 1990. Mike IV died of old age in March of 1995 at the age of 21.



1990-2007

Mike V

Mike V was donated by Dr. Thomas and Caroline Atchison of the Animal House Zoological Park in Moulton, Ala. Dr. Sheldon Bivin of the LSU School of Veterinary Medicine traveled to Alabama and brought the baby tiger back to Baton Rouge. Born Oct. 18, 1989, the new tiger was introduced to LSU fans at a basketball game against Alabama in February of 1990. He officially began his reign on April 30, 1990, when he was moved into the tiger habitat across from Tiger Stadium. Mike V died on May 18, 2007, at the age of 17.



2007-present

Mike VI

Mike VI arrived in Baton Rouge on Aug. 25, 2007, thanks to the donation by Great Cats of Idaville, Ind. He was officially designated as the successor to Mike V on Sept. 8, when LSU played host to Virginia Tech. Six days later, on Sept. 14, 2007, a ceremony was held to honor Mike V and dedicate the habitat to Mike VI. The six-year-old Bengal/Siberian mix, formerly known as "Roscoe," reigned over a football national title in his first year.



Joe Alleva

LSU Vice Chancellor/Director of Athletics

LSU

Joe Alleva continues to bring unprecedented national recognition to LSU as Vice Chancellor and Director of Athletics. Under Alleva's leadership, LSU enjoys one of the country's premier athletics programs with success on and off the field of competition. Now in his fourth season at LSU, Alleva is dedicated to athletic and academic excellence, and is committed to providing the opportunities and the resources necessary for student-athletes to excel in competition, in the classroom and in the community.

Alleva joined the LSU family on April 4, 2008 after a highly successful tenure as director of athletics at Duke University for 10 years. Alleva's role at LSU was further expanded in August of 2009 when vice chancellor was added to his title by the LSU Board of Supervisors. It is the first time in school history that the director of athletics has also held a vice chancellor position.

Alleva was recently appointed to a five-year term on the prestigious NCAA Men's Basketball Committee, reinforcing his position as one of the most respected athletic administrators in the country.

Upon his arrival at LSU, Alleva unveiled a strategic master plan for the LSU athletics program -- "LSU: Thru and True" -- to ensure the advancement and future of LSU Athletics as an exemplary program. The central mission of the plan is to create an environment for student-athletes to reach their ultimate potential, prepare them to be champions in life and to set out goals and values for the entire athletics program.

Alleva's vision for LSU athletics facilities includes plans to enhance the appearance of Tiger Stadium and transform the North Stadium Drive corridor into a showplace for the university. Under his direction, LSU's world-renowned track and field program received a state-of-the-art running surface last year when a new track was installed in Bernie Moore Stadium. Extensive renovations to the Tiger soccer facility will be completed this fall, and future plans include a new gymnastics practice facility, a tennis complex, and renovations to the Maravich Center and field house.

Alleva directed a major renovation to the University Club golf course that was completed in September 2010 and allows the LSU men's and women's golf teams to compete on one of the most challenging courses in the country. The renovated course helped prepare Tiger golfers John Peterson and Austin Ernst, respectively, to win 2011 NCAA men's and women's individual championships, marking the first time both titles were claimed by players from the same school. The Lady Tiger golfers were third in the final team standings, marking the highest finish in LSU history.

LSU Athletics completed another highly successful year in 2010-11, highlighted by a Fighting Tiger football squad that posted an 11-2 mark -- including a Cotton Bowl victory -- and finished the season ranked No. 8 in the nation. The 2010-11 athletic year also featured Top 5 national finishes both indoors and outdoors by the men's and women's track and field teams.

In 2008-09, all 20 LSU sports competed



in NCAA postseason play for the first time in school history and the Tiger baseball team won the national championship. This past year LSU ranked second among Southeastern Conference teams in the Learfield Director's Cup All-Sports standings and finished in the Top 20 for the sixth year in a row.

Alleva ensures that the Cox Communications Academic Center for Student-Athletes is a first-class facility that provides student-athletes the resources necessary for success in the classroom and personal development. The facility was recently enhanced by the addition of a media training center that gives student-athletes valuable assistance in improving their communications skills. And with a strong emphasis on community service and outreach programs, the implementation under Alleva's direction of the "Geaux Givers" program fosters a relationship between the local community and LSU student-athletes, who regularly participate in philanthropic events.

In addition, Alleva has bolstered the department's L-Club program to reach out and connect with former student-athletes.

Alleva oversees a staff of outstanding coaches and he made two critical additions to LSU's coaching staff in the off-season. He lured the dynamic Nikki Caldwell to LSU to coach the Lady Tiger basketball team and then hired Beth Torina to direct the Tiger softball program, bringing a new wealth of knowledge and passion to the LSU women's sports program.

Alleva is an innovator with bold ideas that benefit not only LSU but all of Greater Baton Rouge. He has been instrumental in the planning of the Bayou Country Superfest, a two-day country music concert and festival held in Tiger Stadium each spring. The event

attracts nearly 100,000 visitors to the LSU campus and makes a tremendous economic impact upon the local community.

Alleva has served on numerous national committees throughout his career including the Football Bowl Certification Committee, the NCAA Division I Championships/Competition Cabinet and several Southeastern Conference and Atlantic Coast Conference committees.

He became director of athletics at Duke in 1998 and his impressive tenure there propelled the university into the ranks of America's top all-around collegiate programs. Among his outstanding list of accomplishments includes the greatest 10-year period in Duke Athletics, winning more ACC and NCAA championships than in any other decade in school history.

Alleva, whose hometown is Suffern, N.Y., majored in Finance at Lehigh University and received his bachelor's degree in 1975. While at Lehigh, Alleva was the quarterback of the football team and team captain in 1974. Alleva also played on the Lehigh baseball team. He served as a graduate assistant football coach and earned an MBA in 1976.

While at Duke, Alleva played a key role in Durham's community sports scene. He started Little League Baseball in Durham over 20 years ago, and also began the American Legion baseball program.

He is a member of the North Carolina American Legion Hall of Fame, Suffern High School Hall of Fame and the Rockland County Hall of Fame.

Alleva and his wife, Annie, have three children, J.D., Jeff, and Jenny.



Dr. John V. Lombardi

President, Louisiana State University System



Dr. John V. Lombardi is the fifth individual to serve as the President of the Louisiana State University System. As its Chief Executive Officer, Dr. Lombardi oversees 11 institutions, including five academic campuses, as well as 10 public hospitals located throughout the state. He is also a Professor of History at Louisiana State University and Agricultural and Mechanical College.

Dr. Lombardi was born in Los Angeles, California and attended Pomona College where he earned his bachelor's degree. He received his M.A. and Ph.D. degrees in history from Columbia University. He joined the faculty in the Department of History at Indiana University, where he later served as Dean of International Programs and Dean of the College of Arts and Sciences. In 1987, he became Provost and Vice President for Academic Affairs at the Johns Hopkins University. From 1990-1999, Dr. Lombardi was President of the University of Florida. Prior to his appointment as President of the LSU System, he served as Chancellor of the University of Massachusetts Amherst.

He is a Latin American historian, with a special interest in Venezuela. Dr. Lombardi is also one of the country's foremost authorities in higher education, serving as Co-Editor of The Top American Research Universities. He is the author of numerous professional publications, and along with his wife, Cathryn, co-authored a teaching atlas on Latin American History. He has taught courses in history, intercollegiate sports, and university management.



Dr. Michael V. Martin

Chancellor, LSU



Before arriving at NMSU in 2004, Dr. Martin served for six years as vice president for agriculture and natural resources at the University of Florida, leading the university's Institute of Food and Agricultural Sciences. He was elevated to senior vice president of the University of Florida shortly before being selected as NMSU's president. Previously, he was vice president for agricultural policy and the dean of the College of Agricultural, Food and Environmental Sciences at the University of Minnesota. He began his academic career at Oregon State University as a faculty member in the Department of Agricultural and Resource Economics.

An academic leader dedicated to the land-grant mission, Dr. Martin is recognized as a strong voice for higher education. In 2007, he received the Justin Smith Morrill Memorial Award, named after the author of the bill creating land-grant universities, which honors outstanding service on behalf of the land-grant mission. Only six individuals have been designated to receive this award since it was first given in 1980. For his leadership in improving the quality of life for New Mexico citizens and future generations, he was awarded the 2008 Distinguished Leadership Award by Leadership New Mexico.

Other recent awards include his recognition as a powerbroker by The New Mexico Business Weekly in 2006, being named Outstanding Alumnus of Minnesota State University Mankato in 2006, and receiving the NMSU Social Justice Award in 2005.

Dr. Martin is involved in a wide array of professional and community organizations and activities.

An active scholar, Dr. Martin has authored numerous book chapters and articles for academic journals, trade publications, and the popular press and recently published pieces for The Chronicle of Higher Education and University Business.

Some of his philosophy is summed up in the following quote: "It is the tradition of land-grant universities to be non-traditional," written as part of a 2001 article titled "The Land-Grant University in the 21st Century," published in the Journal of Agricultural and Applied Economics. He traced the history of the land-grant movement from the mid-1800s and concluded that "the fundamental land-grant principles of accessibility, practical as well as classical education, research and discovery in the public interest, and connectedness to all the people remain powerful and profound."

A native of Crosby, Minn., Dr. Martin earned a bachelor's degree in business and economics and a master's degree in economics at Mankato State College (Minnesota State University) in Minnesota. He received his Ph.D. in applied economics from the University of Minnesota in 1977.

Dr. Martin and his wife, Jan, have two children, both adopted from South Korea. Amanda, a graduate of the University of Wisconsin-Eau Claire, is a graphic artist in Saint Paul, Minn. Sam, who holds a bachelor's degree from the University of Minnesota and a master's from Sarah Lawrence College, is a genetics counselor at Beth Israel Hospital in New York City.



Bill Demastes

Faculty Athletics Representative

Dr. Bill Demastes, a professor of English at LSU, is in his first season as Faculty Athletics Representative.

EDUCATION

University of Wisconsin-Madison

Ph.D. English, December 1986

Field of Study

Drama as Genre

Specialization

20th-Century American and British Drama

University of Georgia, Athens

M.A. English, June 1979

Specialization

19th-Century American Literature

University of California-Berkeley

A.B. Philosophy, June 1977

SIGNIFICANT LSU ADMINISTRATIVE ASSIGNMENTS

Associate Dean, College of Arts and Sciences, 2001-2004

Director, Undergraduate Studies, Dept. of English, 1999-2001, 2010-2011

Associate Chair, Dept. of English, 1998-1999

Director, Master of Arts in Liberal Arts (MALA) Program, 1996-2004

Director of Graduate Studies, Dept. of English, 1992-1994, 2005-2006

HONORS, AWARDS

Harry Ransom Summer Fellowship, University of Texas, Summer 2011

Tiger Athletic Foundation Undergraduate Teaching Award University College, 2010

Alumni Professorship, 2009-Present

LSU Rainmaker (Top 100 Faculty) 2009

Board of Regents Research Grant, Fall 2008

ATLAS Grant (Award to Louisiana Artists and Scholars) recipient, 2006-2007

LSU Distinguished Faculty Award, 2002

LSU Alumni Association Faculty Excellence Award, 2000

President, American Theatre and Drama Society, 2001-2003

JEFF BROWN

HEAD COACH

YEAR AT LSU: 15TH

BIRTHDATE: NOV. 15, 1966

BIRTHPLACE: DUBUQUE, IOWA

Jeff Brown has been a part of LSU tennis for almost half his life, playing a major role in nearly all of the most successful teams in the program's history. Now in his 15th season as the Tigers' head coach, Brown has done more than just maintain the standards of excellence that have characterized LSU tennis since his days as a player here. He has raised the bar substantially.

Brown took the reins of the program in 1998 after serving as an assistant to Jerry Simmons for three seasons. He was an All-American doubles player for LSU in 1988 and spent five years on the professional circuit.

Brown led the Tigers to back-to-back SEC Championships in 1998 and 1999, becoming the first person in league history to do so in his first two seasons as head coach. The Tigers also won the SEC Tournament both years.

He has since proven those feats were more than just beginner's luck. Brown quickly earned respect among his peers due to his lengthy list of achievements. Brown has taken his teams to the NCAA Tournament in 12 out of 13 years, and earned Louisiana Coach of the Year honors in 1998, 1999, 2001, 2002, 2005 and 2007. He has coached 15 All-Americans in his tenure, and after young teams fell out of the top 20 in 2002 and 2003, he brought the team back to the national spotlight in 2004. In 2005, Brown helped the Tigers return to the top 10 for the first time since 1998.

With Brown at the helm the Tigers have finished in the top 10 three times during his tenure. But he's not ready to stop there. More than anyone, Brown himself would like to get

back to the top of the conference because he remembers the thrill of being a part of championship teams.

"The years when we won the SEC and got to the Final Fours set the standard that we want to get back to," he said. "When you have a couple of years where you don't make it you really appreciate it and you're hungry for more."

Brown has put his Tigers in position to succeed on and off the court. Brown helped setup "Duel Under the Oaks" on October 29, 2006, a charity event held on LSU's campus that helped raise more than \$400,000 for LSU Health Sciences Center students impacted by the hurricanes that ripped through Louisiana in 2005. The event included a youth tennis clinic, tennis exhibitions with LSU tennis players and local celebrities and the main event of an exhibition match with former tennis pros Pete Sampras against Todd Martin at the Pete Maravich Assembly Center. The event was such a success that LSU hosted "Dual Under the Oaks II" in December 2008.

During Brown's LSU tenure, the Tigers have had 3 SEC Scholar Athlete's of the Year, 13 Academic All-Americans and 63 SEC Honor Roll members.

The Tigers were honored by the NCAA in 2008 for their Academic Progress Rate score. The Tigers scored a perfect APR of 1000 in the report by the NCAA. The LSU men's tennis team scored the highest among LSU sports for the third year in a row. The NCAA recognized college sports teams from around the country that achieved an APR score in the top 10 percent of all squads in their respective

sports. The LSU men's tennis team is one of only 10 sports teams out of 236 squads in the entire Southeastern Conference that were recognized for academic achievement by the NCAA, and it is the only men's tennis team in the SEC to achieve the honor.

When Brown took over the program in 1998, he was already well acquainted with the demands of being successful in college tennis. He enjoyed tremendous success as a player at LSU from 1985-88, as evidenced by his two All-SEC awards. He joined the Tiger tennis elite in his senior season when he eclipsed the 100-career victory mark. That same year he captained LSU's only NCAA finals team. He still has the fourth-most wins of any player in LSU history. Brown helped lead the Tigers to an 85-35 record as an assistant coach from 1994-97. LSU finished in the top-10 three of those years.

"To be a part of LSU from so many angles, first as a player, then as an assistant and now as a head coach has been wonderful," Brown said. "The tradition that has been here is that we're competing for championships and we're going to fight you to the end. That's the thing that's always been known about LSU in most sports and particularly tennis."

"LSU's overall sports excellence helps because our guys are around other people who are used to winning. Athletes here run into each other often and it's almost like there's a silent competition amongst the sports. You are pulling for each other of course, but at the same time you're driven not to fall behind the other sports on campus."



Brown's LSU Coaching Records

YEAR	SCHOOL	RECORD	PCT.	SEC FINISH	FINAL RANK
1998	LSU	25-2	.926	1st	2nd
1999	LSU	20-7	.740	1st	4th
2000	LSU	20-6	.769	4th	12th
2001	LSU	16-8	.667	3rd	13th
2002	LSU	11-14	.440	11th	29th
2003	LSU	13-11	.542	5th (tie)	24th
2004	LSU	18-7	.720	3rd (tie)	13th
2005	LSU	21-9	.700	3rd (tie)	10th
2006	LSU	15-10	.600	3rd (tie)	25th
2007	LSU	18-7	.720	3rd (tie)	15th
2008	LSU	15-9	.625	6th	18th
2009	LSU	11-12	.478	8th	28th
2011	LSU	12-14	.461	7th (Tie)	34th
TOTALS		223-131	.629		

"Jeff represents what the LSU tennis program is all about," said Hall of Fame coach Jerry Simmons, who coached Brown on the 1988 LSU team that reached the NCAA Tournament championship match. Brown was team captain that year, leading the Tigers to a 27-2 record. Three years earlier as a freshman, Brown won a crucial SEC match at No. 4 singles that enabled LSU to win the conference crown.

"I knew as a player that I probably wanted to be a coach," Brown said. "I could see that it was something that kept you young and kept you around young people. Everyone I came in contact with as a player has had some influence on me as a coach."

Brown came across quite a few tennis legends as a player. He earned his degree at LSU in 1989 while serving as an assistant coach, then left Baton Rouge for the ATP tour. He won the doubles title at the Volvo International in 1990 and advanced to the round of 16 at the U.S. Open by beating the team of Pete Sampras and Jim Courier in the first round. Brown also advanced to the round of 16 at both the Australian Open and Wimbledon. His No. 47 international ranking in doubles is the second highest ranking ever for a former LSU player, behind only former Tiger Ken Skupski who was ranked No. 44 in doubles.

Brown married the former Deborah Schaeffer of Colorado Springs, Colo., on Nov. 19, 1999. They have two young boys, Connor (7) and Cameron (5).



Brown with wife Debi and their two sons Connor (7) and Cameron (5).

Brown's Experience:

PLAYING EXPERIENCE

- LSU's Fifth All-Time Winningest Singles Player (100 Career Wins)
- 1988 Team Captain
- 1985 All-SEC Singles
- 1985 SEC No. 4 Singles Champion
- 1986 SEC No. 3 Doubles Champion
- 1988 SEC All-SEC Singles and Doubles
- 1988 NCAA Singles and Doubles Participant
- 1988 Doubles All-American
- Four-year Letterman (1985-88)

PROFESSIONAL CAREER

- 1990 Volvo International Doubles Champion
- 1990 U.S. Open Doubles Round of 16
- 1991 Volvo International Doubles Finalist
- 1991 Australian Open Doubles Round of 16
- 1991 Wimbledon Doubles Round of 16

COACHING HONORS

- 1998 SEC Co-Coach of the Year
- 1998 ITA Region III Coach of the Year
- 1998 Louisiana Coach of the Year
- 1999 College Tennis Magazine National

COACH OF THE YEAR

- 1999 Louisiana Coach of the Year
- 2001 Louisiana Coach of the Year
- 2002 Louisiana Coach of the Year
- 2005 Louisiana Coach of the Year
- 2007 Louisiana Coach of the Year

DANNY BRYAN

ASSISTANT COACH

YEAR AT LSU: 4TH

BIRTHDATE: DEC. 15, 1985

BIRTHPLACE: LAFAYETTE, LA.



BROWN ON BRYAN:

"Danny has become one of the top assistants in nation. His great work ethic and strong character act as a great example to players on how to both work and live. He is a great asset to the program."



COACHING EXPERIENCE

YEARS	CAPACITY	UNIVERSITY
2008-present	Assistant Coach	LSU

PLAYING EXPERIENCE

- 2006-07 Team Captain
- 2007 ITA Doubles All-American
- 2007 First-Team All-SEC
- 2007 ITA National Arthur Ashe Jr. Leadership and Sportsmanship Award Winner
- 2007 First-Team All-Louisiana
- 2007 SEC Community Service Team
- 2007 LSU Male Volunteer of the Year
- 2007 SEC Indoors Doubles Champion
- 2006 Second-Team All-SEC
- 2006 SEC Good Works Team
- 2006 First-Team All-Louisiana
- 2005 SEC Good Works Team
- 2005 First-Team All-Louisiana
- Four-year letterman (2003-07)

BRYAN'S RECORD AS ASSISTANT COACH

YEAR	SCHOOL	RECORD	PCT.	SEC FINISH	FINAL RANK
2009	LSU	11-12	.478	8th	28th
2010	LSU	8-15	.348	9th	46th
2011	LSU	12-14	.461	7th (Tied)	34th
TOTALS		31-41	.500		



Danny Bryan stepped onto the court as an assistant coach for LSU in 2009, but it was not the first time Bryan stepped onto the court for the Tigers. Bryan served as a volunteer coach in fall 2008 and was a four-year letterman for the Tigers from 2003-07.

As an assistant coach, Bryan is instrumental in one-on-one instruction, and at one of his first tournaments in his new position, Bryan coached former LSU standout Michael Venus in the final match at the D'Novo All-American Championships where Venus became the first Tiger to win the title in the history of the program.

With experience in three different facets of LSU tennis and almost a lifetime geared toward the game, Bryan helped guide the Tigers along with head coach Jeff Brown to another season in the national spotlight during his inaugural year. The team earned a No. 28 billing at the close of 2009 season as well as an NCAA Tournament berth.

Bryan has been a mainstay on the courts of the "Dub" for more than seven years now, but his journey toward LSU began long ago. Tennis runs through his veins, passed down through his father and three uncles that played collegiate tennis, as well as a grandfather that played on the pro circuit.

After cracking the starting lineup his freshman year, he served as a leader both on and off the court. Bryan served as a co-captain for the Tigers his junior and senior seasons, and the New Orleans native made an impact in Louisiana, the Southeastern Conference and the national rankings. Bryan earned First-Team All-Louisiana honors for three consecutive years. In 2007, he earned First-Team All-SEC honors and finished his senior season at No. 40 in the ITA singles rankings and No. 6 in doubles with partner Colt Gaston.

Bryan made an impact on the LSU record books as well. He sits tied at 14th in career singles wins at 84 with LSU greats Dan Kiernan, Gus Fernandez and Jason Hazely. His doubles campaign was no less impressive as he capped his senior season by winning the 2007 SEC Indoor Championships with partner Gaston and captured 110 career doubles win to earn Doubles All-America status.

The culmination of an impressive career on the courts as well as outstanding leadership ability earned Bryan the 2007 ITA National Arthur Ashe Jr. Leadership and Sportsmanship Award. Not only did he shine on the courts, his service work allowed him to shine in the community as well. From 2005-07 Bryan was named to the Southeastern Conference Community service team, and in 2007, his efforts earned him 2007 LSU Male Volunteer of the Year.

Bryan married former LSU gymnast Jade Jenkins on Jan. 2, 2010.



Bryan with his wife Jade at the All England Lawn Tennis and Croquet Club in Wimbledon, England.



Eddie Nunez
Associate AD/Operations



Matt Dahlke
Academic Counselor



Angela Baker
Strength & Conditioning Coach



Jessica Barton
Graduate Assistant
Athletic Trainer



Zac Benjamin
Student Athletic Trainer



Peter Brandstatter
Marketing



Ashley Amoss
Sports Information



Sidney Kleinpeter
Manager



Tim Kwan
Volunteer Manager



Seth Guilbeau
Manager



2012 SEASON PREVIEW

LSU enters the 2012 season with high hopes and a championship mindset. The Tigers look to reload and build off of a strong 2011 campaign with a deep and talented returning roster. The Tigers return nine letter winners after losing two crucial components in their lineup, Sebastian Carlsson and Julien Gauthier. They open the season with a No. 33 mark in the ITA rankings. Junior Olivier Borsos received the No. 105 ranking in singles, and a No. 28 ranking in doubles with freshman standout Chris Simpson. The Tigers are tabbed fourth in the SEC West by the coaches. An extremely tough dual season will test the team match-after-match as they work their way back to the top of the college tennis landscape.

"With all of the high ranked teams that are in our conference that we will either play at home or away, you throw in a Cal or a Minnesota which are difficult matches or Michigan on the road, and it makes for a difficult schedule," LSU head coach Jeff Brown said. "We don't hide from anyone. We are looking to play as many good teams as possible, understanding that our win/loss record might take a hit, but with the way the rankings are done, they are basically looking at your top nine wins to get into the NCAA field."

Four seniors, Mark Bowtell, Tom Knights, Neal Skupski and David Roberts, lead the Tigers this season. Their experience and maturity on and off the court will help guide the Tigers to a successful season. Prior to the season, both Roberts and Skupski were selected to be team captains, along with

junior Stefan Szacinski.

"From a leadership standpoint, you are always looking for guys who have been through it," Brown explained. "There are a few leaders that have immersed with Neal, Dave and Stefan as team captains, but there is also Mark Bowtell, who is lending us his experience, and Tom Knights as well. To have a good group of guys that have been around the program for awhile and can hold things together when necessary as well as show guys how to be successful, how to handle the tough schedule and all of the little things that go into making yourself a successful student-athlete is extremely important."

BREAKOUT FALL

The 2011 fall season brought a chance for some of the younger players to work their way into the starting lineup. Freshman Chris Simpson posted a 4-2 singles record and 4-2 doubles record. He paired up with junior Olivier Borsos to knock off Mississippi State's 7th-ranked Louis Cant and Malte Stropp, 8-6, to advance to the finals of the USTA/ITA Southern Regional Championships. Redshirt sophomore James Turbervill also showed promise etching out a 3-3 singles mark and 3-5 doubles record, earning himself a spot on the starting roster.

After earning his first varsity letter last season, Knights put together a complete fall, racking up 10 overall wins with a 6-4 record in singles and 4-2 record in doubles.

Borsos, ranked 105th at the time, lived up to the hype, cruising to a 6-3 record in

singles and proving that he deserves to play on the top court during dual match play. He took down New Mexico's 81st-ranked Jadon Phillips at the ITA All-American Championships and was runner-up with Simpson in the USTA/ITA Southern Regional Championships.

Team captain, Skupski, used the fall season to demonstrate that he was not only a leader, but a contender. Given the preseason 31st-ranking, Skupski recorded a 6-3 singles mark and a 4-2 doubles mark. He also won the doubles title at the Costa Mesa Futures Event, solidifying his place as one of the SEC's elite players.

THE MISSION

The 2012 team is hungry and ready to hit the courts and prove that they belong in the NCAA tournament. The lineup is filled with experienced players who are anxious to get back to the NCAA tournament and set the example for the new class coming in.

"This year's team has a lot of the pieces back and has added a good little freshman group to go along with it," Brown said. "With Simpson joining our upperclassmen in Skupski, Borsos, Bowtell and Knights is huge. Obviously, Turbervill coming back from an injury is very significant for us, and with Szacinski continuing to grow, we have a team that I think is very capable of improving off our second round finish last year and going even farther in the tournament."

CHALLENGING SCHEDULE

To be your best you have to test yourself against the best and the 2012 squad will have plenty chances to do just that this season. The Tigers will host 13 home matches at W.T. 'Dub' Robinson Stadium against some of the top college tennis teams in the country, including top SEC and national contenders, Georgia, Kentucky and Florida. They will also play host to Ohio State, who finished the season ranked 3rd in the nation by the ITA.

The road schedule isn't any easier as the Tigers will hit the road to take on four teams who finished the season ranked in the top-25 by the ITA.

The Tigers will kick off the season on Jan. 22 in Houston, Texas, against a very tough Rice team.

LSU will then travel to Berkeley, Calif., for the ITA Kickoff Weekend on Jan. 29 where they will face California, who finished last season ranked 14th, and then either San Diego or Minnesota on Jan. 30.

The Tigers will open their home schedule on Thursday, Feb. 2 against the Clemson Tigers.

"When we are at home, there is always the possibility that we come away with the win," Brown said. "It's a big benefit to play at home for any team, but I think our crowd has really become one of the best in the nation and can give us the edge we need to come out ahead."

After playing in their home opener, the Tigers will quickly have to turn

around and travel to Ann Arbor, Mich., to take on the Michigan Wolverines.

SEC play begins March 2 when the Tigers host the Kentucky Wildcats who finished the season ranked 8th in the nation. SEC opponents Vanderbilt, Georgia, South Carolina and Florida will also make the trip to the 'Dub' this season, while the Tigers will travel to Alabama, Auburn, Tennessee, Mississippi State, Ole Miss and Arkansas to round out SEC competition.

"It is another year that the SEC is just loaded with high end talent," Brown said. "There are several teams in the top-10, top-25 and even in a down year, they still manage to stay in the top-50. SEC play is never easy, but it is a challenge we look forward to. With every SEC win, we view that as a major accomplishment. Going through an SEC season definitely prepares you for the ultimate goal, the NCAA tournament."

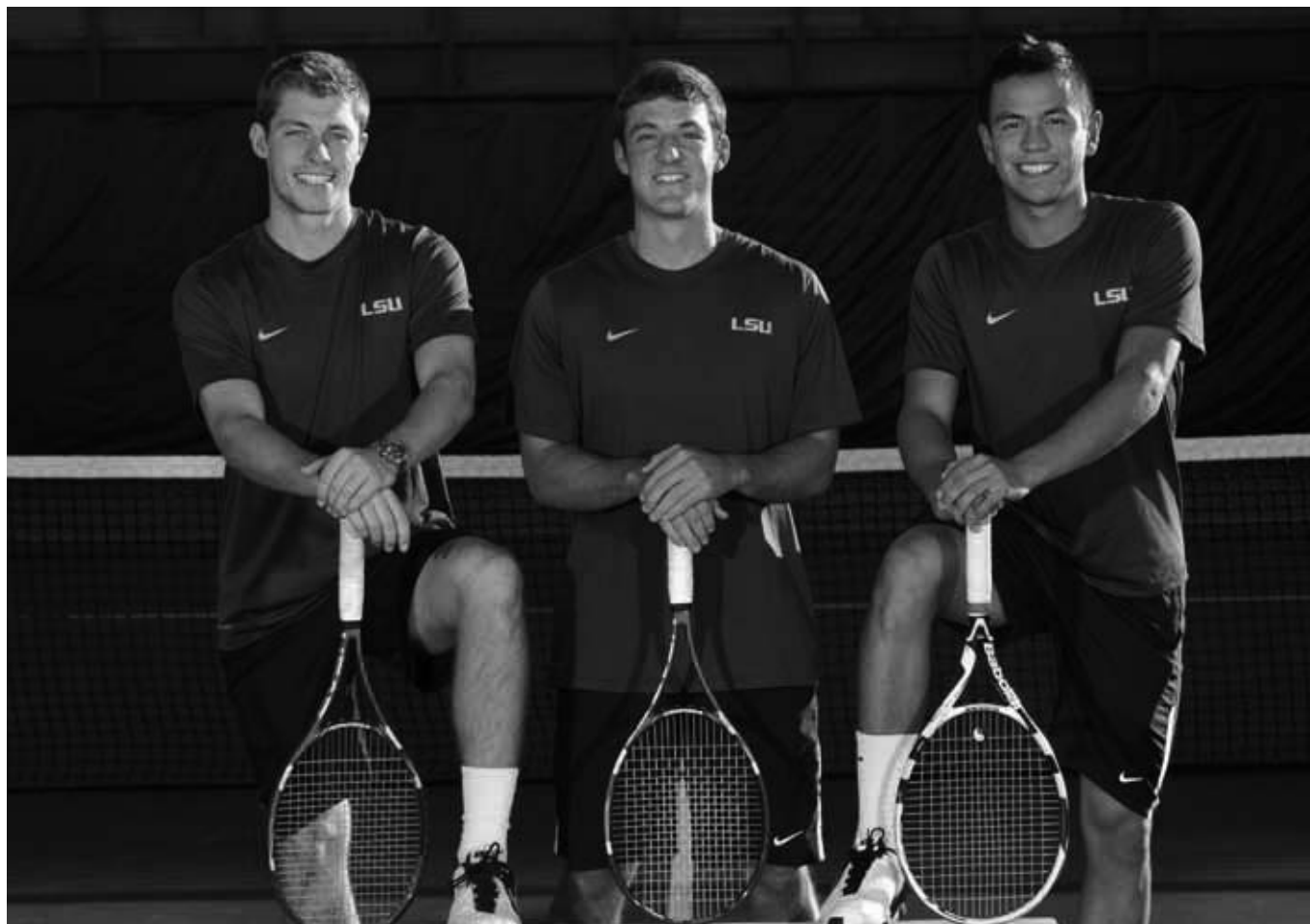

Captains: Seniors Neal Skupski, David Roberts, and junior Stefan Szacinski.

128th Annual Division I Men's Tennis Championship

First and Second Rounds (16)
To be determined (campus site)
May 11-13

Finals
Dan Magill Tennis Center
Athens, Ga.
Host: University of Georgia
May 18-22



LSU's Dub Robinson was host to the 2009 NCAA Regionals.

2011 SEC MEN'S TENNIS RECAP

The Southeastern Conference men's and women's tennis programs continue to be among the nation's leaders on the collegiate hardcourt.

On the men's side, nine teams earned bids to the NCAA Tournament with Florida, Georgia, Kentucky and Tennessee advancing to the Round of 16 of the 2011 NCAA Division I Tennis Championships in Palo Alto, Calif.

Kentucky and Tennessee advanced to the quarterfinals after Kentucky defeated Florida and Tennessee defeated Cal in the previous round.

Georgia defeated Duke, 4-1, in the Round of 16 and Tennessee, 4-3, in the quarterfinals before losing to eventual national champion Southern Cal, 4-0, in the semifinals. It was the 26th time an SEC team had advanced to the semifinal round.

In singles, Tennessee's Rhyne Williams was defeated by USC's Steve Johnson 4-6, 6-2, 6-1. Williams is the fifth singles runner-up for the conference since 2000.

In doubles play, Florida's duo of Alexandre Lacroix and Sekou Bangoura Jr. advanced to the semifinal round. They were defeated by the Stanford duo of Klahn/Thacher, 4-6, 6-3, 7-6(4).

Sixteen ITA All-America honors were bestowed upon SEC players in 2011. Since 1990, 158 honors in singles and 158 in doubles have been awarded to the conference players.

The conference won its seventh team title on the women's side in 2011. Florida defeated Clemson in the Round of 16, 4-1; Miami, 4-1 in the quarterfinals; and UCLA 4-0 in the semifinals before finally defeating host Stanford, 4-3 for the Gators fifth national title.

Eight teams earned bids to the NCAA Division I Tennis Championships with Florida, Georgia and Vanderbilt advancing to the Round of 16 in Palo Alto, Calif. Vanderbilt lost to North Carolina, 4-0 in that round. Georgia defeated Cal, 4-3 then lost to Stanford, 4-0 in the quarterfinals.

In the singles tournament, Florida's Lauren Embree was defeated by Stanford's Stacey Tan in the semifinal round, 5-7, 6-3, ret.

In doubles, Georgia's Kate Fuller and Chelsey Gullickson lost to Barte/Burdette of Stanford in the quarterfinals. Florida's Alex Cercone and Allie Will also lost in the quarterfinals. They were defeated by Clemson's Bek/Wong.

A total of seven ITA All-America honors were awarded to SEC student-athletes this season to put the totals at 118 singles and 132 double honors since 1990.

SEC QUICK FACTS

FOUNDED:	1933
COMMISSIONER:	Mike Slive
EXECUTIVE ASSOC. COMMISSIONER:	Mark Womack
ASSOCIATE COMMISSIONER (MEDIA RELATIONS):	Charles Bloom
ASSOCIATE DIRECTOR OF MEDIA RELATIONS:	Tammy Wilson
ASSOCIATE DIRECTOR OF MEDIA RELATIONS:	Chuck Dunlap
ASSISTANT DIRECTOR OF MEDIA RELATIONS:	Sean Cartell
TENNIS CONTACT:	Tammy Wilson
PHONE NUMBER:	(205) 458-3010
FAX NUMBER:	(205) 458-3030
SEC CHAMPIONSHIP TOURNAMENT:	April 19-22, 2011

(hosted by the Mississippi State University in Starkville, Miss.)

MEMBER INSTITUTIONS (12): Alabama, Arkansas, Auburn, Florida, Georgia, Kentucky, LSU, Mississippi, Mississippi State, South Carolina, Tennessee and Vanderbilt.

SEC MAILING ADDRESS: 2201 Richard Arrington Blvd.
North Birmingham, AL 35203-1103
Website: www.secsports.com



ITA ADDRESS:
174 Tamarack Circle
Skillman, NJ 08558
Phone: (609) 497-6920
Fax: (609) 497-9766
E-mail: ITATennis2@aol.com
Web site: www.ITATennis.com

INTERCOLLEGIATE TENNIS ASSOCIATION

As the governing body of collegiate tennis, the Intercollegiate Tennis Association (ITA) promotes both the athletic and academic achievements of the collegiate tennis community. The ITA, which is based in Skillman, N.J., administers the ITA Collegiate Grand Slam Championships, the ITA Collegiate Summer Circuit, presented by the USTA, and the ITA Rankings for men's and women's tennis at the NCAA Divisions I, II and III, NAIA and Junior College levels. The ITA also has a comprehensive awards program for players and coaches to honor excellence in academics, leadership and sportsmanship.

ITA OFFICE STAFF: E-MAIL ADDRESSES

David A. Benjamin, Executive Director
Angel Prinos, Associate Director
Troy Venechanos, Manager of Events and Championships
Tondi Rice, ITA Administrator & Asst. to the Exec. Director

dbenjamin@itatennis.com
aprinos@itatennis.com
Tvenechanos@itatennis.com
itatondi2@aol.com

KENTUCKY

March 2, 2012 - 3:00 p.m.

Baton Rouge, La.

Location: Lexington, Ky.

Enrollment: 28,094

Nickname: Wildcats

Conference: Southeastern

Facility: Hilary J. Boone Tennis Complex

Head Coach: Dennis Emery

Coach's Record at School/Years at School: 540-332 (30 years)

2011 Record/Final ITA Ranking: 29-9/No. 8

2011 Conference Record/Finish: 8-3/3rd Tied (3rd East)

Series Record: LSU leads, 30-14

Last Result: Kentucky won, 6-1 (2011)

Letterwinners returning/lost: 10/2

Men's Tennis SID: Evan Crane

E-mail: wecran2@uky.edu

SID phone: (855) 257-3838

Athletic Website: www.ukathletics.com



VANDERBILT

March 4, 2012 - 1:00 p.m.

Baton Rouge, La

Location: Nashville, Tenn.

Enrollment: 6, 817

Nickname: Commodores

Conference: Southeastern

Facility: Brownlee O. Currey Jr. Tennis Center

Head Coach: Ian Duvenhage

Coach's Record at School/Years at School: 50-65 (6 years)

2011 Record/Final ITA Ranking: 13-11/No. 38

2011 Conference Record/Finish: 4-7/9th overall (5th East)

Series Record: LSU leads, 44-16-1

Last Result: Vanderbilt won, 7-0 (2011)

Men's Tennis SID: Ashley Crosby

E-mail: Ashley.e.crosby@vanderbilt.edu

SID phone: (615) 322-4121

Athletic Website: www.vucommodores.com



ALABAMA

March 9, 2012 - 1:00 p.m.

Tuscaloosa, Ala.

Location: Tuscaloosa, Ala.

Enrollment: 30,232

Nickname: Crimson Tide

Conference: Southeastern

Facility: Alabama Tennis Stadium

Head Coach: Billy Pate

Coach's Record at School/Years at School: 138-105 (9 years)

2011 Record/Final ITA Ranking: 10-12/No. 57

2011 Conference Record/Finish: 2-9/10th Overall (5th West)

Series Record: LSU leads, 40-24

Last Result: LSU won, 4-2 (2011)

Letterwinners returning/lost: 6/2

Men's Tennis SID: Jessica Pare

E-mail: jpare@ia.au.edu

SID phone: (205)394-5985

Athletic Website: www.rolltide.com



AUBURN

March 9, 2012 - 1:00 p.m.

Auburn, Ala.

Location: Auburn, Ala.

Enrollment: 25,078

Nickname: Tigers

Conference: Southeastern

Facility: Yarbrough Tennis Center

Head Coach: Eric Shore

Coach's Record at School/Years at School: 287-231 (21st year)

2011 Record/Final ITA Ranking: 16-10/No. 19

2011 Conference Record/Finish: 6-5/ 6th Overall (2nd West)

Series Record: LSU leads, 30-15

Last Result: Auburn won, 4-1 (2011)

Letterwinners returning/lost: 7/3

Men's Tennis SID: Wes Todd

E-mail: wlt0006@auburn.edu

SID phone: (334) 844-9182

Athletic Website: www.auburntigers.com



TENNESSEE

March 23, 2012 - 1:00 p.m.

Knoxville, Tenn.

Location: Knoxville, Tenn.

Enrollment: 27,523

Nickname: Volunteers

Conference: Southeastern

Facility: Tennessee Varsity Courts

Head Coach: Sam Winterbotham

Coach's Record at School/Years at School: 118-26 (5 years)

2011 Record/Final ITA Ranking: 24-5/ No. 4

2011 Conference Record/Finish: 10-1/Tied 1st Overall (Tied 1st East)

Series Record: LSU leads 30-27-1

Last Result: Tennessee won, 4-3 (2011)

Letterwinners returning/lost: 5/5

Men's Tennis SID: Amanda Pruitt

E-mail: akpruitt@utk.edu

SID phone: (865) 974-1212

Athletic Website: www.utsports.com



GEORGIA

March 25, 2012 - 1:00 p.m.

Baton Rouge, La.

Location: Athens, Ga.

Enrollment: 34,885

Nickname: Bulldogs

Conference: Southeastern

Facility: Dan Magill Tennis Complex

Head Coach: Manuel Diaz

Coach's Record at School/Years at School: 533-114 (23 years)

2011 Record/Final ITA Ranking: 24-6/ No. 5

2011 Conference Record/Finish: 10-1/Tied 1st Overall (Tied 1st East)

Series Record: Georgia leads, 46-18

Last Result: Georgia won, 7-0 (2011)

Letterwinners returning/lost: 9/2

Men's Tennis SID: Ben Beaty

E-mail: bbeaty@sports.uga.edu

SID phone: (706) 542-1621

Athletic Website: www.georgiadogs.com



MISSISSIPPI STATE

March 30, 2012 - 2:00 p.m.

Starkville, Miss.

Location: Starkville, Miss.

Enrollment: 20,424

Nickname: Bulldogs

Conference: Southeastern

Facility: A.J. Pitts Tennis Centre

Head Coach: Per Nilsson

Coach's Record at School/Years at School: 38-48 (4 years)

2011 Record/Final ITA Ranking: 14-9/No. 20

2011 Conference Record/Finish: 8-3/5th Overall (1st West)

Series Record: LSU leads 45-16-1

Last Result: MSU won, 5-2 (2011)

Letterwinners returning/lost: 6/3

Men's Tennis SID: Paul Hawkins

E-mail: pah103@msstate.edu

SID phone: (662) 549-4771

Athletic Website: www.mstateathletics.com



OLE MISS

April 1, 2012 - 1:00 p.m.

Oxford, Miss.

Location: Oxford, Miss.

Enrollment: 18,224

Nickname: Rebels

Conference: Southeastern

Facility: Palmer/Salloum Tennis Center

Head Coach: Billy Chadwick

Coach's Record at School/Years at School: 496-220 (28 years)

2011 Record/Final ITA Ranking: 13-10/ No. 28

2011 Conference Record/Finish: 5-6/ Tied-7th Overall (3rd West)

Series Record: LSU leads, 44-16

Last Result: LSU won, 4-2 (2011)

Letterwinners returning/lost: 5/2

Men's Tennis SID: Kim Ling

E-mail: kling@olemiss.edu

SID phone: (662)915-7522

Athletic Website: www.olemissports.net



SOUTH CAROLINA

April 6, 2012 - 3:00 p.m.

Baton Rouge, La.

Location: Columbia, S.C.

Enrollment: 29,334

Nickname: Gamecocks

Conference: Southeastern

Facility: Maxcy Gregg Tennis Center

Head Coach: Josh Goffi

Coach's Record at School/Years at School: 6-18 (1 year)

2011 Record/Final ITA Ranking: 6-18

2011 Conference Record/Finish: 1-10/11th Overall (6th East)

Series Record: LSU leads 25-7

Last Result: LSU won, 5-2 (2011)

Letterwinners returning/lost: 5/4

Men's Tennis SID: Diana Koval

E-mail: dkoval@mailbox.sc.edu

SID phone: (314) 369-6050

Athletic Website: www.gamecocksonline.com



FLORIDA

April 8, 2012 - 3:00 p.m.

Gainesville, Fla.

Location: Gainesville, Fla.

Enrollment: 52,112

Nickname: Gators

Conference: Southeastern

Facility: Linder Stadium at The Ring Tennis Complex

Head Coach: Andy Jackson

Coach's Record at School/Years at School: 193-73 (10 years)

2011 Record/Final ITA Ranking: 20-9/ No. 8

2011 Conference Record/Finish: 7-4/5th Overall (4th East)

Series Record: LSU leads, 26-25-1

Last Result: Florida won, 6-1 (2011)

Letterwinners returning/lost: 6/2

Men's Tennis SID: Denver Parler

E-mail: denverp@gators.ufl.edu

SID phone: (352) 375-4683

Athletic Website: www.gatorzone.com



ARKANSAS

April 14, 2012 - 1:00 p.m.

Baton Rouge, La.

Location: Little Rock, Ark.

Enrollment: 23,199

Nickname: Razorbacks

Conference: Southeastern

Facility: George M. Billingsley Tennis Center

Head Coach: Robert Cox

Coach's Record at School/Years at School: 293-302 (25th Season)

2011 Record/Final ITA Ranking: 7-17

2011 Conference Record/Finish: 0-11/12th Overall (6th West)

Series Record: LSU leads 23-4

Last Result: LSU won, 6-1 (2011)

Letterwinners returning/lost: 8/3

Men's Tennis SID: John Thomas

E-mail: jthomas@uark.edu

SID phone: (479)799-5646

Athletic Website: www.arkansasrazorbacks.com



RICE

Jan. 22, 2012 - 1 p.m.
Houston, Texas

Location: Houston, Texas
Enrollment: 5,082
Nickname: Owls
Conference: Conference USA
Facility: Jake Hess Tennis Stadium
Head Coach: Ron Smarr
Coach's Record at School/Years at School: 242-137 (13 years)
2011 Record/Final ITA Ranking: 17-10/No. 41
2011 Conference Record/Finish: 4-1/2nd
Series Record: Rice leads, 17-12-2
Last Result: LSU won 5-2 (2011)
Letterwinners returning/lost: 8/2
Men's Tennis SID: Chuck Pool
E-mail: cpool@rice.edu
SID phone: (832) 244-6476
Athletic Website: www.riceowls.com



CALIFORNIA

Jan. 29, 2012 - 12 p.m.
Berkeley, Calif.

Location: Berkeley, Calif.
Enrollment: 25,530
Nickname: Golden Bears
Conference: Pac-12
Facility: Hellman Tennis Complex
Head Coach: Peter Wright
Coach's Record at School/Years at School: 241-175 (18 years)
2011 Record/Final ITA Ranking: 14-8/No. 14
2011 Conference Record/Finish: 3-3/T-3rd
Letterwinners returning/lost: 6/4
Men's Tennis SID: Jeremy Wu
E-mail: jeremyw@berkeley.edu
SID phone: (510) 642-5363
Athletic Website: www.calbears.com



MINNESOTA

January 30, 2012 - 10 a.m.
Berkeley, Calif.

Location: Minneapolis and St. Paul, Minn.
Enrollment: 30,610
Nickname: Golden Gophers
Conference: Big Ten
Facility: Baseline Tennis Center
Head Coach: Geoff Young
Coach's Record at School/Years at School: 74-52 (5 years)
2011 Record/Final ITA Ranking: 19-6/No. 23
2011 Conference Record/Finish: 8-2/3rd
Letterwinners returning/lost: 6/3
Men's Tennis SID: Paul Rovnak
E-mail: psrovnak@umn.edu
SID phone: (612) 625-9379
Athletic Website: www.gopherssportsguides.com



CLEMSON

Feb 2, 2012 - 1 p.m.
Baton Rouge, La.

Location: Clemson, S.C.
Enrollment: 19,453
Nickname: Tigers
Conference: ACC
Facility: Hoke Sloan Tennis Stadium
Head Coach: Chuck McCuen
Coach's Record at School/Years at School: 28-23 (2 years)
2011 Record/Final ITA Ranking: 17-10/No. 55
2011 Conference Record/Finish: 3-8/T-9th
Letterwinners returning/lost: 5/5
Men's Tennis SID: Sam Blackman
E-mail: blackmj@clemson.edu
SID phone: (864) 656-1924
Athletic Website: www.clemsontigers.com



MICHIGAN

Feb. 4, 2012 - 5 p.m.
Ann Arbor, Mich.

Location: Ann Arbor, Mich.
Enrollment: 38,006
Nickname: Wolverines
Conference: Big Ten
Facility: Varsity Tennis Center
Head Coach: Bruce Berque
Coach's Record at School/Years at School: 109-73 (7 years)
2011 Record/Final ITA Ranking: 14-11/No. 34
2011 Conference Record/Finish: 6-4/5th
Series Record: 5-0
Last Result: LSU won, 5-2 (2011)
Letterwinners returning/lost: 5/3
Men's Tennis SID: Brad Rudner
E-mail: brudner@umich.edu
SID phone: (847) 624-3275
Athletic Website: www.mgoblue.com



TULANE

Feb. 10, 2012 - 3 p.m.
Baton Rouge, La.

Location: New Orleans, La.
Enrollment: 8,338
Nickname: GreenWave
Conference: USA
Facility: Goldring Tennis Center
Head Coach: Mike Booras
Years at School: 3 years
2011 Record/Final ITA Ranking: 11-11/Unranked
2011 Conference Record/Finish: 2-6/6th
Letterwinners returning/lost: 8/1
Men's Tennis SID: Bri Altier
E-mail: baltier@tulane.edu
SID phone: (504) 314-2426
Athletic Website: www.tulanegreenwave.com



NEW ORLEANS

Feb. 10, 2012 - 7 p.m.
Baton Rouge, La.

Location: New Orleans, La.
Enrollment: 11,650
Nickname: Privateers
Conference: Sun Belt
Facility: University Tennis Center
Head Coach: Burzis Kanga
Years at School: 4 years
2011 Record/Final ITA Ranking: 10-4/Unranked
Series Record: LSU leads, 24-0
Last Result: LSU won, 7-0 (2011)
Letterwinners returning/lost: 5/1
Men's Tennis SID: Jason Plotkin
E-mail: jplotkin@uno.edu
SID phone: (504) 280-6284
Athletic Website: www.unoprivateers.com



TEXAS A&M

Feb. 26, 2012 - 1 p.m.
Baton Rouge, La.

Location: College Station, Texas
Enrollment: 49,129
Nickname: Aggies
Conference: Big 12
Facility: George P. Mitchell Tennis Center
Head Coach: Steve Denton
Coach's Record at School/Years at School: 103-46 (4 years)
2011 Record/Final ITA Ranking: 30-5/No. 10
2011 Conference Record/Finish: 5-1/2nd
Series Record: Texas A&M leads, 23-17
Last Result: Texas A&M won, 4-0 (2011)
Letterwinners returning/lost: 6/6
Men's Tennis SID: Alan Cannon
E-mail: acannon@athletics.tamu.edu
SID phone: (979) 845-5725
Athletic Website: www.aggieathletics.com



USF

March 13, 2012 - 3 p.m.
Baton Rouge, La.

Location: Tampa, Fla.
Enrollment: 47,214
Nickname: Bulls
Conference: Big East
Facility: USF Varsity Tennis Courts
Head Coach: Don Barr
Coach's Record at School/Years at School: 638-389 (20 seasons)
2011 Record/Final ITA Ranking: 15-8/No. 46
2011 Conference Record/Finish: 4-3/3rd
Men's Tennis SID: Kelsie Eberly
E-mail: keberly@usf.edu
SID phone: (813) 974-0415
Athletic Website: www.GoUSFBulls.com



ILLINOIS

March 15, 2012 - 3 p.m.
Baton Rouge, La.

Location: Urbana-Champaign, Ill.
Enrollment: 41,298
Nickname: Fighting Illini
Conference: Big Ten
Facility: Atkins/Khan Tennis Center
Head Coach: Brad Dancer
Coach's Record at School/Years at School: 128-56 (7 seasons)
2011 Record/Final ITA Ranking: 18-11/No. 17
2011 Conference Record/Finish: 7-3/4th
Letterwinners returning/lost: 4/5
Men's Tennis SID: Nichole Mechling
E-mail: nmechli2@illinois.edu
SID phone: (217) 821-3146
Athletic Website: www.fightingillini.com



ST. JOHN'S

March 15, 2012 - 7 p.m.
Baton Rouge, La.

Location: Queens, NY
Enrollment: 15,720
Nickname: Red Storm
Conference: Big East
Facility: The Courts at St. John's
Head Coach: Eric Renhuhn
Coach's Record at School/Years at School: 115-108 (10 years)
2011 Record: 17-8
2011 Conference Record/Finish: 3-1/4th
Letterwinners returning/lost: 8/2
Men's Tennis SID: Brad Bruce
E-mail: brian.bruce10@stjohns.edu
SID phone: (718) 990-1523
Athletic Website: www.redstormsports.com



OHIO STATE

March 19, 2012 - 3 p.m.
Baton Rouge, La.

Location: Columbus, Ohio
Enrollment: 55,014
Nickname: Buckeyes
Conference: Big Ten
Facility: Varsity Tennis Center
Head Coach: Ty Tucker
Coach's Record at School/Years at School: 326-54 (12 years)
2011 Record/Final ITA Ranking: 34-3/No. 3
2011 Conference Record/Finish: 13-0/1st
Last Result: Ohio State won, 7-0 (2011)
Letterwinners returning/lost: 6/3
Men's Tennis SID: Danielle Warner
E-mail: warner.238@osu.edu
SID phone: (614) 292-3270
Athletic Website: www.ohiostatebuckeyes.com





LSU MEN'S TENNIS ROSTER

NAME	HT.	CLASS	EXP.	HOMETOWN/PREVIOUS SCHOOL
Roger Anderson	6-3	Jr.	1L	Coppell, Texas (Coppell Senior HS)
Olivier Borsos	6-0	Jr.	2L	Budapest, Hungary (Lycée Marceau)
Mark Bowtell	6-4	Sr.	3L	County Wicklow, Ireland (Institute of Education)
Joe Hill	6-1	Fr.	HS	Missouri City, Texas (Houston Tennis Academy)
Tom Knights	5-8	Sr.	1L	London, England (Finchley Catholic HS)
John Michaelis	5-11	So.	1L	Covington, La. (St. Paul's HS)
David Roberts	6-0	Sr.	3L	Lafayette, La. (St. Thomas More HS)
Chris Simpson	5-11	Fr.	RS	Derby, England (Loughborough College)
Neal Skupski	6-1	Sr.	3L	Liverpool, England (King David HS)
Will Suk	6-2	Fr.	HS	Raleigh, N.C. (North Hills Tennis Academy)
Stefan Szacinski	6-0	Jr.	2L	Adelaide, Australia (Marryatville HS)
Will Topham	5-10	Fr.	HS	San Francisco, Calif. (IMG Academy)
James Turbervill	5-11	So.	1L	Bristol, U.K. (Ralph Allen School)
Matt Zachary	5-10	So.	TR	Bossier City, La. (Airline HS/USF)

MARK BOWTELL

6-4 • Senior • 3L • Institute of Education
County Wicklow, Ireland

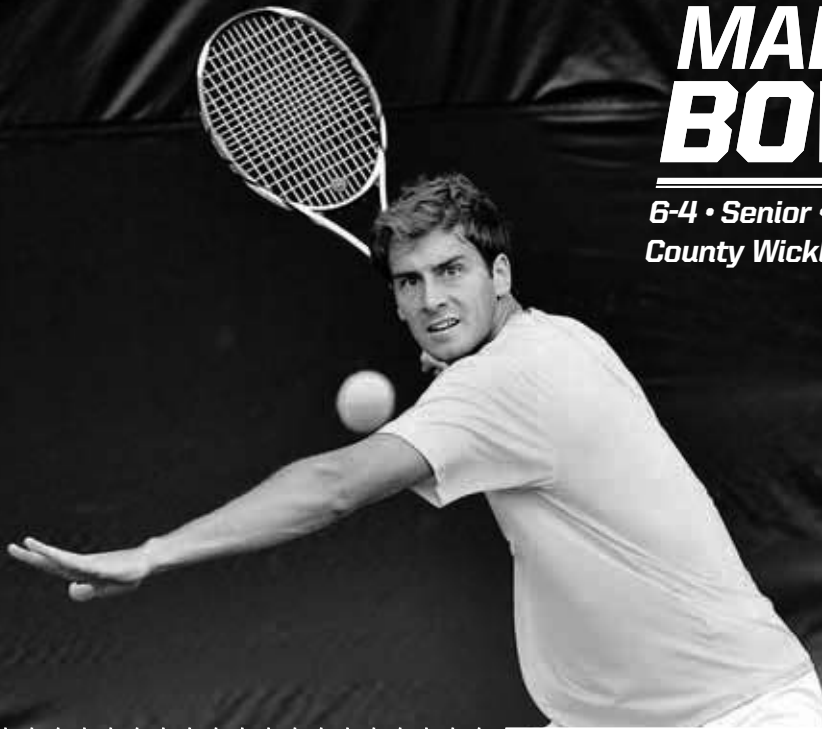

2010 SEC ACADEMIC HONOR ROLL

FALL 2011

Earned a 6-2 singles record and a 1-2 record in doubles ... Advanced to singles quarterfinals of the USTA/ITA Southern Regional Championships ... Competed in three tournaments.

JUNIOR SEASON (2010-11)

Notched a 14-18 singles mark and a 4-7 doubles record ... Tied for the third most singles dual wins on the team with 7 while playing primarily on Courts 4 and 5 ... Came through in two pressure situations to clinch the fourth and deciding point in a pair of 4-3 victories ... First clinch came in Tigers 4-3 home win vs. Nebraska, second was in the first round of NCAA's against Indiana in College Station, Texas ... Defeated Tennessee's then-51st-ranked Matteo Fago 7-6, 2-6, (11-9) ... Began the season ranked No. 102 in the ITA singles rankings ... Played at the No. 1 doubles with Neal Skupski at Georgia due to Sebastian Carlsson injury ... Posted a 6-2 singles record and a 3-2 doubles mark ... Earned a spot in the USTA/ITA South Regional Championships semifinals by defeating then-79th-ranked Artem Illyushin of Mississippi State ... Earned third varsity letter.

SOPHOMORE SEASON (2009-10)

Tallied a team-best overall 12 dual victories while going 16-15 overall in singles and 7-18 in doubles ... Defeated four opponents ranked in the top-125, Louisville's Andrew Carter (No. 81), Wake Forest's Iain Atkinson (No. 92), Ohio State's Shuhei Uzawa (No. 117) and Vanderbilt's Vijay Paul (No. 114) ... Earned the team's Most Improved award after jumping from court No. 5 to end the season at court No. 2 ... Tallied a 3-4 singles record in fall and earned a 3-3 mark in doubles ... Earned second varsity letter.

FRESHMAN SEASON (2008-09)

Posted a 14-17 record in singles and a 6-11 record in doubles ... Played primarily at the No. 6 spot in the singles lineup ... Earned SEC Freshman of the Week Honors for his performance against in-state rivals UL-Lafayette and New Orleans on Feb. 23 ... Etched a 7-6 singles record in the fall with all seven victories achieved in straight sets ... Earned first varsity letter.

PRIOR TO LSU

Won the 2004 National Irish U-14 Indoor Championship ... Captured the 2005 U-16 National Masters Championship ... Received the Senior Tennis Award in 2005 ... Was the highest ranked ITF junior in 2006 and 2007.

PERSONAL

Born May 21, 1990 ... Son of Paul and Catrina Bowtell ... Has two sisters, Anna and Amy and one brother Adam ... Decided to come to LSU because of the coaches, team reputation, to play in the Southeastern Conference and fellow Irishman James Cluskey ... Played tennis, soccer and field hockey in high school.



BOWTELL'S CAREER STATISTICS

SINGLES

YEAR	OVERALL			VS. TOP 125			SEC DUAL		
	W	L	PCT.	W	L	PCT.	W	L	PCT.
2008-09	14	17	.452	0	1	.000	4	5	.444
2009-10	16	15	.516	4	4	.500	5	6	.455
2010-11	14	18	.437	3	4	.428	3	8	.272
FALL 2011	6	2	.750	-	-	---	-	-	---
TOTALS	50	52	.490	7	9	.437	12	19	.387

DOUBLES

YEAR	OVERALL			VS. TOP 60			SEC DUAL		
	W	L	PCT.	W	L	PCT.	W	L	PCT.
2008-09	6	11	.353	-	-	---	5	4	.556
2009-10	7	18	.280	0	2	.000	1	7	.125
2010-11	4	7	.363	-	-	---	0	1	.000
FALL 2011	1	2	.333	-	-	---	-	-	---
TOTALS	18	37	.327	0	2	.000	6	12	.333

TOM KNIGHTS

5-8 • Senior • 1L • London, England



2011 SEC ACADEMIC HONOR ROLL

FALL 2011

Earned a 6-4 record in singles and a 4-2 doubles mark ... Competed in three tournaments for the Tigers ... Racked up the most wins (10) during the fall season.

JUNIOR SEASON (2010-11)

Posted a 7-13 singles record and a 7-14 doubles record ... Played on Court 6 in singles the majority of the season ... Etched a 4-7 singles record and a 5-5 doubles record in the fall ... Saw his first action as a Tiger at the Rice Invitational ... Also competed at the USTA/ITA Southern Regional Championships and the USF Fall Invitational ... Earned first varsity letter.

SOPHOMORE SEASON (2009-10)

Joined the team after competing in the International Tennis Federation junior circuit ... served a year in residence due to NCAA regulations and has two years of eligibility remaining.

PRIOR TO LSU

Ranked as highly as No. 69 in the International Tennis Federation junior rankings ... Played in the main draw of both the Wimbledon and French Open Junior Tournaments ... Advanced to the semifinals of the British Nationals 18 and Under.

PERSONAL

Born March 28, 1990 ... Son of Anthony and Jackie Knights ... Has two siblings, a brother Andrew and sister Claire ... Majoring in sports administration.

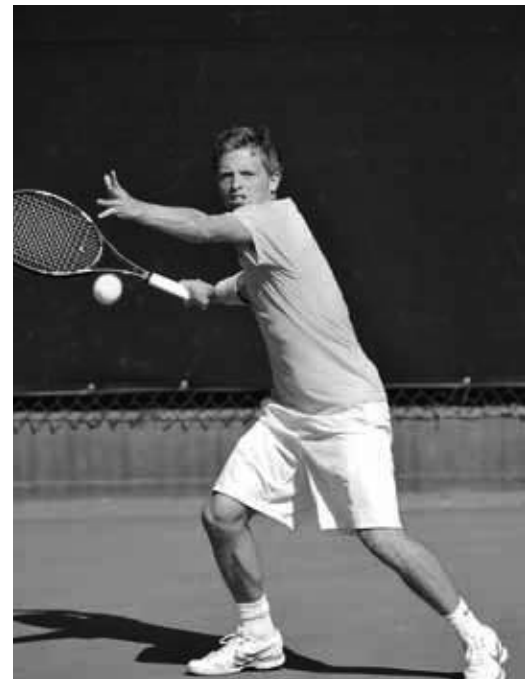

KNIGHTS' CAREER STATISTICS

SINGLES

YEAR	OVERALL			VS. TOP 125			SEC DUAL		
	W	L	PCT	W	L	PCT	W	L	PCT
2009-10	-	-	--	-	-	--	-	-	--
2010-11	7	13	.350	0	1	.000	0	1	.000
FALL 2011	6	4	.600	-	-	--	-	-	--
TOTALS	13	17	.433	-	-	--	-	-	--

DOUBLES

YEAR	OVERALL			VS. TOP 60			SEC DUAL		
	W	L	PCT	W	L	PCT	W	L	PCT
2009-10	-	-	--	-	-	--	-	-	--
2010-11	7	14	.333	0	1	.000	0	2	.000
FALL 2011	4	2	.666	-	-	--	-	-	--
TOTALS	11	16	.407	-	-	--	-	-	--

2011 SEC Community Service Team
 2011 SEC Academic Honor Roll
 2010 SEC Community Service Team
 2010 SEC Academic Honor Roll
 2009 SEC Academic Honor Roll

DAVID ROBERTS

6-0 • Senior • 3L • St. Thomas More HS
 Lafayette, La.

FALL 2011

Etched a 5-4 singles mark and 3-3 doubles record ... Competed in the Rice Invitational, USTA/ITA Southern Regional and USF Invitational ... Voted to be one of the team captains for the 2011-12 season.

JUNIOR SEASON (2010-11)

Notched a 4-4 singles mark and a 5-2 doubles record ... Competed in one dual match and earned a straight-set shutout against New Orleans' Rohit Chivukula 6-0, 6-0 on Court 5 ... Named to the SEC Community Service Team for his volunteer work in the Baton Rouge area ... Competed in the ULL Invitational, the Southern Intercollegiate Championships and the USF Fall Invitational in the fall ... Ended the fall on a three-match win streak at the USF Fall Invitational ... Earned third varsity letter.

SOPHOMORE SEASON (2009-10)

Posted a 2-5 doubles record in dual action ... Earned the team's Top Tiger Award for his community service and academic endeavors ... Posted a 4-4 singles mark and a 2-4 record in doubles in fall ... Ended the fall with a three-match win streak at the USF Invitational ... Earned second varsity letter.

REDSHIRT FRESHMAN SEASON (2008-09)

Named to the SEC Academic Honor Roll ... Competed in his first dual match against UNO's Abdelrahman Zaki, leading Zaki in the third set as LSU clinched the match and left Roberts' match unfinished ... Posted a 2-7 singles mark and a 3-5 doubles record for fall competition... Opened the fall season with both a singles and doubles victory at the ULL Invitational ... Earned first varsity letter.

FRESHMAN SEASON (2007-08)

Received a redshirt for the 2007-08 season.

Prior to LSU

His team won the 4A State Championship all four years he attended St. Thomas More high school ... Went undefeated during his senior season ... Graduated with honors.

Personal

Born January 20, 1989 ... Parents are Jerry and Lisa Roberts ... Has one sister, Katherine ... Majoring in kinesiology.



ROBERTS' CAREER STATISTICS

SINGLES

YEAR	OVERALL			VS. TOP 125			SEC DUAL		
	W	L	PCT	W	L	PCT	W	L	PCT
2008-09	2	7	.222	-	-	--	-	-	--
2009-10	4	4	.500	-	-	--	-	-	--
2010-11	4	4	.500	-	-	--	-	-	--
FALL 2011	5	4	.555						
TOTALS	15	19	.441	-	-	--	-	-	--

DOUBLES

YEAR	OVERALL			VS. TOP 60			SEC DUAL		
	W	L	PCT	W	L	PCT	W	L	PCT
2008-09	3	5	.375	-	-	--	-	-	--
2009-10	4	9	.308	-	-	--	2	5	.286
2010-11	5	2	.714	-	-	--	-	-	--
FALL 2011	3	3	.500	-	-	--	-	-	--
TOTALS	15	19	.441	-	-	--	2	5	.286

NEAL SKUPSKI

6-1 • Senior • 3L • King David High School
Liverpool, England



2011 ITA Doubles All-American
2011 First-Team All-American
2011 Louisiana Player of the Year
2011 Second-Team All-SEC
2011 Academic Honor Roll
2010 Second-Team All-SEC
2009 ITA Doubles All-American
2009 SEC All-Freshman Team
2009 Second-Team All-SEC
2009 Second-Team All-Louisiana

FALL 2011

Earned a 6-3 record in singles and 4-2 doubles record ... Ranked No. 39 in singles and No. 31 in doubles with teammate Olivier Borsos in the ITA rankings ... Paired up with Englishman Chris Eaton to win the doubles title at the Costa Mesa Futures Event in Costa Mesa, Calif. ... Competed in the Costa Mesa Futures Event, ITA All-American and USTA/ITA Southern Regional ... Recorded 10 wins overall on the season ... Voted team captain for the 2011-12 season.

JUNIOR SEASON (2010-11)

Posted a 15-19 singles mark and a 29-13 doubles record ... Paired with Sebastian Carlsson in doubles and peaked as high as No. 8 in the ITA doubles rankings ... The duo defeated nine nationally-ranked pairs and advanced to the second round at the ITA Doubles Championships ... Notched ITA Doubles All-American honors and was named LSUA Louisiana Player of the Year for his outstanding doubles season ... Became just the second player in LSU men's tennis history to be named a two-time doubles All-American, joining former Tiger Michal Chmela who did it in 1998 and 2000 ... Entered the fall ranked 31st in the nation in the ITA preseason polls ... Listed at No. 16 in doubles with Sebastian Carlsson in the preseason poll ... Earned a 3-3 record in singles and a 5-3 doubles record ... Competed in both the singles and doubles main draw at the D'Novo/ITA All-American Championships ... Advanced to the quarterfinals of the singles bracket at the USTA/ITA Southern Regional Championships ... Earned a spot in the doubles semifinals at the Southern Regional Championships with partner Sebastian Carlsson ... Earned third varsity letter.

SOPHOMORE SEASON (2009-10)

Etched a 17-19 overall singles record, went 14-16 in doubles and defeated nine nationally-ranked opponents ... Participated in the NCAA Singles Championships ... Anchored the team at the No. 1 spot with a 7-11 record ... Biggest ranked win of the season came over Wake Forest's 29th-ranked Tripper Carleton, 2-6, 7-5, 6-1 ... Awarded the team's MVP title ... Listed at No. 67 in doubles with Roger Anderson and No. 18 with Sebastian Carlsson during the preseason ... Earned a team-best eight wins with an 8-3 singles record and 3-4 doubles record in fall ... Peaked at No. 26 in the ITA rankings during preseason polls ... Kicked off the fall with a five-match win streak ... Defeated four nationally-ranked opponents in fall tournaments, including former fifth-ranked Guillermo Gomez of Georgia Tech, 6-4, 6-4 ... Earned second varsity letter.

FRESHMAN SEASON (2008-09)

First LSU freshman to achieve All-America status in tennis after earning ITA Doubles All-America honors with Venus ... Finished at No. 4 in the final Intercollegiate Tennis Association Rankings with Venus ... Named to the 2009 SEC All-Freshman Team ... Received Second-Team All-SEC honors ... Made an immediate impact at LSU, earning the second-most singles wins with 21 ... Posted a 15-7 doubles record ... Defeated the No. 1 duo of Jonas Berg and Bram ten Berge twice during competition with Venus and once when the Ole Miss duo was ranked No. 2 ... Named SEC Freshman of the Week following his efforts against Rice in LSU's home opener on Feb. 7 ... Clinched five matches for the Tigers, including LSU's biggest win of the year over then 17th-ranked South Carolina on April 5 ... Compiled an 8-8 singles record and a 7-6 doubles record during fall competition ... Notched a perfect 3-0 record in both singles and with doubles partner Sebastian Carlsson at the University of Central Florida Invitational ... Earned a three-set victory over No. 69 Nejc Podkrajsek of Georgia State 3-6, 6-0, 6-1 ... Held a six-match winning streak in doubles ... Teamed up with Venus to defeat the No. 40 duo of Jaime Hunt and Nate Schnugg of Georgia 8-6 en route to the finals of the SEC Coaches' Indoor Championships ... Advanced in the D'Novo/ITA Prequalifying rounds with three straight-set victories, falling just short of the qualifying draw ... Earned first varsity letter.

PRIOR TO LSU

Won the 2007 under-18 singles and doubles champion in Lancashire, England ... Teamed up with his brother Ken as a doubles duo in the 2007 Senior County Club ... Holds the newcomer's record at the Senior County Cup with a 10-2 mark ... Served as a sporting ambassador for all schools in Liverpool, England, where he promoted the 2012 Olympics which will take place in London.

PERSONAL

Born on December 1, 1989 in Liverpool, England ... Son of Ken and Mary Skupski ... Is the brother of former LSU tennis star Ken Skupski (26), who ended his LSU career in the 2006-07 season as one of the most decorated Tigers in team history ... Chose to come to LSU because of the facilities, history and coaches ... Played tennis, soccer and cricket golf in high school.



SKUPSKI'S CAREER STATISTICS

SINGLES

YEAR	OVERALL			VS. TOP 125			SEC DUAL		
	W	L	PCT	W	L	PCT	W	L	PCT
2008-09	21	16	.568	1	3	.250	6	5	.545
2009-10	17	19	.486	9	11	.450	5	6	.455
2010-11	15	19	.441	3	16	.157	4	7	.363
FALL 2011	6	3	.666	0	1	.000	-	-	--
TOTALS	59	57	.508	13	30	.302	15	18	.454

DOUBLES

YEAR	OVERALL			VS. TOP 60			SEC DUAL		
	W	L	PCT	W	L	PCT	W	L	PCT
2008-09	22	14	.611	12	8	.600	5	5	.500
2009-10	14	16	.467	3	7	.300	4	6	.400
2010-11	29	13	.690	9	10	.473	7	4	.636
FALL 2011	4	2	.666	0	1	.000	-	-	--
TOTALS	69	45	.605	24	26	.480	16	15	.516



ROGER ANDERSON

6-3 • Junior • 2L • Coppell High School
Coppell, Texas

FALL 2011

Notched a 5-3 doubles record and a 2-4 singles mark...Competed in the ITA Southern Regional, the Rice Invitational and the Southern Intercollegiate.

SOPHOMORE SEASON (2010-11)

Posted an 8-3 singles record in addition to an 18-17 doubles mark...Competed only in doubles during the spring season...Teamed primarily with Stefan Szacinski in doubles dual competition and finished 7-10 on Court 2 and 3-3 on Court 3...Finished the season strong as he and Szacinski went 2-0 in doubles at the NCAA Regional in College Station, Texas...Defeated Indiana's Stephen Vogl and Josh MacTaggart 8-6 in the first round before taking down Texas A&M's 66th-ranked Junior Ore and Alexey Grigorov 8-6 in the second round...Etched a 8-3 singles record and 6-3 doubles mark in the fall...Ended the fall winning five out of seven matches at the USF Fall Invitational...Earned second varsity letter.

FRESHMAN SEASON (2009-10)

Earned an overall 4-3 singles record and a 6-16 doubles mark ... Debuted at No. 67 in doubles rankings with Neal Skupski (March 30) ... Defeated then-16th-ranked Alexander Lacroix and Antoine Benmeteau with Skupski, 8-6 ... Won his first match as a Tiger at the Rice Invitational against Rice's Andy Wang in straight sets, 7-6, 6-4 ... Notched a 2-1 fall record in singles ... Earned first varsity letter.

PRIOR TO LSU

Ranked as highly as No. 16 in Texas Boys Super 18s and No. 12 in Texas Boys Super 16s ... Won two National Open doubles titles as a junior (2007,2008).

PERSONAL

Born June 7, 1991 ... Son of Roger and Debbie Anderson ... Has one brother, Riley (17) ... Chose LSU because of the facilities and a chance to play in the SEC ... Majoring in business.

ANDERSON'S CAREER STATISTICS

SINGLES

YEAR	OVERALL			VS. TOP 125			SEC DUALS		
	W	L	PCT	W	L	PCT	W	L	PCT
2009-10	4	3	.571	-	-	---	-	-	---
2010-11	8	3	.727	0	1	.000	-	-	---
FALL 2011	2	4	.333	0	0	.000	-	-	---
TOTALS	14	10	.583	0	1	.000	-	-	---

DOUBLES

YEAR	OVERALL			VS. TOP 60			SEC DUAL		
	W	L	PCT	W	L	PCT	W	L	PCT
2009-10	6	16	.273	1	5	.167	1	7	.125
2010-11	18	17	.514	0	4	.000	3	7	.300
FALL 2011	5	3	.625	0	0	.000	0	0	.000
TOTALS	29	36	.446	1	9	.167	4	14	.222

2011 SEC ACADEMIC HONOR ROLL

FALL 2011

Entered the fall ranked No. 105 in the nation in the ITA preseason poll ... Listed as No. 31 in doubles with teammate Neal Skupski ... Put together a 6-3 singles record and 3-3 doubles mark ... Took down New Mexico's 81st-ranked Jadon Phillips at the ITA All-American Championships ... Advanced to the finals of the USTA/ITA Southern Regional Championships with partner Chris Simpson ... Completed the fall with the second most overall victories on the team (9).

SOPHOMORE SEASON (2010-11)

Posted a 19-20 singles mark and an 18-19 doubles record ... Picked up three wins over ranked opponents, including 67th-ranked Jonathan Wolff of Wake Forest ... Teamed with Julien Gauthier on Court 3 in doubles the majority of the year ... Had a break out fall as he led the team in both singles (13), doubles (9) and overall victories (22)... Advanced to the finals at the ULL Invitational to start the fall season ... Earned a spot in the round of 16 at the USTA/ITA Southern Regional Championships when he defeated then-32nd-ranked Louis Cant of Mississippi State.

FRESHMAN SEASON (2009-10)

Earned a 1-5 overall singles record and an 0-9 double record ... Competed in his first match for LSU in the dual-opener against Louisville ... Notched his first win against South Carolina's Ivan Cressoni, 6-3, 4-6, 6-3 ... Did not compete in fall ... Earned first varsity letter.

PRIOR TO LSU

Participated in junior tournaments excluding Grand Slams ... Played four years for the Hungarian National Team ... Defeated three former junior world champions in doubles ... Peaked at No. 18 in the ITF U-16 Rankings.

PERSONAL

Born Sept. 16, 1990 ... Son of Attila and Edina Borsos ... Has one brother, Robin (16) ... Father played handball in the Séoul and Barcelona Olympics ... Mother was also an Olympian, participating in the Athens and Beijing Olympics in handball.

BORSOS' CAREER STATISTICS

SINGLES

YEAR	OVERALL			VS. TOP 125			SEC DUAL		
	W	L	PCT	W	L	PCT	W	L	PCT
2009-10	1	5	.167	-	-	---	1	3	.250
2011-11	19	20	.487	3	11	.214	3	7	.700
FALL 2011	6	3	.666	1	0	1.00	0	0	.000
TOTALS	26	28	.481	4	11	.266	4	7	.363

DOUBLES

YEAR	OVERALL			VS. TOP 60			SEC DUAL		
	W	L	PCT	W	L	PCT	W	L	PCT
2009-10	0	9	.000	-	-	---	0	4	.000
2011-11	18	19	.486	0	3	.000	4	7	.363
FALL 2011	3	3	.500	-	-	---	-	-	---
TOTALS	21	31	.403	0	3	.000	0	4	.000



OLIVIER BORSOS

6-0 • Junior • 2L • Lycée Marceau
Budapest, Hungary

STEFAN SZACINSKI

6-0 • Junior • 2L • Marryatville High School
Adelaide, Australia



2011 SEC ACADEMIC HONOR ROLL
2010 ITA SCHOLAR-ATHLETE
2010 SEC FRESHMAN ACADEMIC HONOR ROLL

FALL 2011

Etched a 4-2 singles record and 4-2 doubles record ... Defeated USF's 104th-ranked Wael Kilani at the USF Invitational ... Competed in the Rice Invitational, ITA Southern Regional and USF Invitational.

SOPHOMORE SEASON (2010-11)

Posted a 15-19 singles record and 17-16 doubles mark ... Worked his way up to Court 3 in singles, where he went 6-10 and 4-8 in the SEC ... Teamed with Roger Anderson in doubles, going 6-8 on Court 2 and 2-1 on Court 3 ... Finished the season strong as he and Anderson went 2-0 in doubles at the NCAA Regional in College Station, Texas ... Defeated Indiana's Stephen Vogt and Josh MacTaggart 8-6 in the first round before taking down Texas A&M's 66th-ranked Junior Ore and Alexey Grigorov 8-6 in the second round ... Notched a 8-7 singles record and a 8-6 doubles record ... Clinched a spot in the finals at the Rice Fall Invitational for the second straight fall ... Went a perfect seven for seven in singles and doubles at the USF Fall Invitational to end the fall on a seven match win streak ... Earned second varsity letter.

FRESHMAN SEASON (2009-10)

Earned an overall 12-19 singles mark and went 10 and 20 in doubles ... Earned a ranked win in doubles with Sebastian Carlsson over then-33rd-ranked Alejandro Calligari and Robert Hall of Louisville ... Etched a 4-4 singles record and a 4-4 doubles record in fall ... Won his first match as a Tiger at the Rice Invitational in the B bracket against Tulane's Joe Young, 7-6, 2-6, 1-0 ... Named an ITA Scholar-Athlete ... Earned first varsity letter.

PRIOR TO LSU

Participated in the Australia Open Junior in both singles and doubles ... National Boy's 16 finalist on clay, grass and hard courts ... Ranked as one of Australia's top-ranked junior players and at his highest position ranked No. 76 in the Tennis Australian Men's Ranking.

PERSONAL

Son of Andrew and Amelia Szacinski ... Born Aug. 5, 1991 ... Has one brother, Patrick (20) ... Chose LSU because of the coaches and location as well as the university's academic and athletic reputation.

SZACINSKI'S CAREER STATISTICS

YEAR	OVERALL			VS. TOP 125			SEC DUAL		
	W	L	PCT.	W	L	PCT.	W	L	PCT.
2009-10	12	19	.387	0	3	.000	3	7	.300
2010-11	15	19	.441	0	7	.000	4	7	.363
FALL 2011	4	2	.666	1	0	1.00	-	-	--
TOTALS	31	40	.436	1	10	.090	7	14	.333

YEAR	OVERALL			VS. TOP 60			SEC DUAL		
	W	L	PCT.	W	L	PCT.	W	L	PCT.
2009-10	10	20	.333	1	2	.333	1	8	.111
2010-11	17	16	.515	1	4	.200	3	7	.300
FALL 2011	4	2	.666	-	-	--	-	-	--
TOTALS	31	38	.449	2	6	.250	4	15	.210

FALL 2011

Posted a 0-1 singles mark and 2-0 doubles record ... Made his debut in his first tournament as a Tiger in the USF Invitational ... Competed in one tournament ... Went undefeated in doubles to round out the fall.

REDSHIRT FRESHMAN SEASON (2010-11)

Did not compete in any matches in the 2010-11 season for the Tigers ... Earned first varsity letter.

Freshman Season (2009-10)

Walked onto the LSU men's tennis team ... Redshirted the 2009-10 season.

PRIOR TO LSU

Won high school 5A team championship ... Won regionals his final season at St. Paul's High School and took third place in the state championships.

PERSONAL

Son of William and Leslie Michaelis ... Has two siblings, Elise (17) and Reid (14) ... Majoring in biological sciences ... Grandfather played both baseball and basketball for LSU ... Chose to come to LSU for both academics and the tennis coaching staff.

MICHAELIS' CAREER STATISTICS

YEAR	OVERALL			VS. TOP 125			SEC DUAL		
	W	L	PCT.	W	L	PCT.	W	L	PCT.
2009-10	-	-	--	-	-	--	-	-	--
2010-11	-	-	--	-	-	--	-	-	--
FALL 2011	0	1	.000	-	-	--	-	-	--
TOTALS	0	1	.000	-	-	--	-	-	--

YEAR	OVERALL			VS. TOP 60			SEC DUAL		
	W	L	PCT.	W	L	PCT.	W	L	PCT.
2009-10	-	-	--	-	-	--	-	-	--
2010-11	-	-	--	-	-	--	-	-	--
FALL 2011	2	0	1.00	-	-	--	-	-	--
TOTALS	2	0	1.00	-	-	--	-	-	--

JOHN MICHAELIS

5-11 • Soph. • 1L • St. Paul's HS
Covington, La.



JAMES TURBERVILL

5-11 • Soph. • 1L • Ralph Allen School
Bristol, United Kingdom

2011 SEC ACADEMIC HONOR ROLL
2010 SEC FRESHMEN ACADEMIC HONOR ROLL

FALL 2011

Earned a 3-3 singles mark and 3-5 doubles record ... Advanced to his singles flight final in the Rice Invitational ... Also competed in the USTA/ITA Southern Regional and USF Invitational.

SOPHOMORE SEASON (2010-11)

Redshirted the 2010-11 season ... Posted a 5-3 singles record and a 6-3 doubles record ... Tied with Roger Anderson for the second most overall wins on the team (11) in the fall ... Won six out of seven matches at the USF Fall Invitational ... Ended the fall on a three match win streak.

FRESHMAN SEASON (2009-10)

Notched an overall 13-11 singles record and a 6-9 doubles mark ... Played at No. 5 and No. 6 in the lineup to earn a 6-6 dual record ... Posted a 5-3 record in singles and a 4-3 record in doubles in fall ... Won his first match at LSU against Tulane's Colby-Kramer Golinkoff at the Rice Invitational in straight sets, 6-3, 6-2 ... Ended the fall season on a solid note by defeating Central Florida's Eugene Dolgovykh, 7-6, 6-4 ... Won his last two doubles matches of the fall with sophomore Mark Bowtell at the USF Invitational.

PRIOR TO LSU

Winner of the Doubles U18 ITF C4 in Denmark ... Standout singles performer that clinched both the U18 ITF C5 in Ireland and also U18 LTA National Grand Prix Tournament in the United Kingdom... Ranked as highly as No. 193 in the ITF U18 Junior Rankings.

PERSONAL

Born Jan. 29, 1991 ... Parents are Ann and John Turbervill ... Has one brother Rob (22) ... Chose LSU because of the facilities, coaches and a chance to play in the Southeastern Conference ... Majoring in Sports Commerce.

TURBERVILL'S CAREER STATISTICS

SINGLES

YEAR	OVERALL			VS. TOP 125			SEC DUAL		
	W	L	PCT.	W	L	PCT.	W	L	PCT.
2009-10	13	11	.542	-	-	--	1	2	.333
2010-11	5	3	.625	-	-	--	-	-	--
FALL 2011	3	3	.500	-	-	--	-	-	--
TOTALS	21	17	.552	-	-	--	1	2	.333

DOUBLES

YEAR	OVERALL			VS. TOP 60			SEC DUAL		
	W	L	PCT.	W	L	PCT.	W	L	PCT.
2009-10	6	9	.400	-	-	--	-	-	--
2010-11	6	3	.667	-	-	--	-	-	--
FALL 2011	3	5	.375	-	-	--	-	-	--
TOTALS	15	17	.468	-	-	--	-	-	--

FALL 2011

Made his debut as an LSU Tiger ... Posted a 4-5 singles mark and 4-2 doubles record ... Participated in the Southern Intercollegiate, ITA Southern Regional and USF Invitational.

PRIOR TO LSU

Spent a year with the University of Central Florida ... Had 8 dual match doubles victories paired with UCF's Eugene Dolgovykh in the 2011 spring season ... In high school finished runner up in the State Team Championships ... Won the Individual State Championship.

PERSONAL

Son of Paul and Ronda Zachary ... Has two brothers, Todd (24) and Greg (34) ... Chose LSU because it is home and he has always been a fan ... Majoring in accounting.

ZACHARY'S CAREER STATISTICS

SINGLES

YEAR	OVERALL			VS. TOP 125			SEC DUAL		
	W	L	PCT.	W	L	PCT.	W	L	PCT.
2010-11(UCF)	6	4	.600	-	-	--	-	-	--
FALL 2011	4	5	.444	-	-	--	-	-	--
TOTALS	10	9	.526	-	-	--	-	-	--

DOUBLES

YEAR	OVERALL			VS. TOP 60			SEC DUAL		
	W	L	PCT.	W	L	PCT.	W	L	PCT.
2010-11(UCF)	11	13	.458	-	-	--	-	-	--
FALL 2011	4	2	.666	-	-	--	-	-	--
TOTALS	15	15	.500	-	-	--	-	-	--

MATT ZACHARY

5-10 • Soph. • UCF • Airline High School
Bossier City, La.



Joe Hill

Height: 6-1
Class: Freshman
Experience: HS
Last School: Dulles High School
Hometown: Missouri City, Texas

FALL 2011

Did not compete in the Fall 2011 season.

PRIOR TO LSU

Helped his team win the 2009 District Championships ... An individual 2010 state qualifier and a regional qualifier 2007-10 ... Ranked in the Top 15 in the state of Texas for Boys 18s ... A four-star recruit according to Tennisrecruiting.net ... Coached by Nikolay Gantchev and Ivan Ivanov at the Houston Tennis Academy.

PERSONAL

Son of Peter and Donna Hill ... Has one sister, Rachel (16) ... Chose LSU for a chance to play in the SEC ... Majoring in Accounting ... Born March 3, 1992.



Chris Simpson

Height: 5-11
Class: Freshman
Experience: RS
Last School: Loughborough College
Hometown: Derby, England

FALL 2011

Etched a 4-2 singles mark and 4-2 doubles record ... Advanced to the finals of the USTA/ITA Southern Regional Championships after knocking off Mississippi State's preseason 7th-ranked Louis Cant and Malte Stropp 8-6 ... Competed in the USTA Futures Qualifying Tournament, Rice Invitational and USTA/ITA Southern Regional Championships.

FRESHMAN SEASON (2010-11)

Joined the squad in January ... Redshirted the 2010-11 season.

PRIOR TO LSU

Played in the International Tennis Federation junior circuit ... Ranked as high as No. 114 in ITF juniors (May 2010) ... Notched a 54-39 singles mark and a 36-40 record in doubles in ITF junior competition ... Advanced to the finals of the 34th Sibiu-Sen Junior ITF Tournament.

PERSONAL

Full name is Christopher Martin Simpson ... Born May 22, 1992 ... Parents are Martin and Lucie Simpson ... Has one sister, Alex (22) and one brother, Harry (15) ... Chose LSU because of other English players on the team ... Plans to major in sports administration.

Simpson's Career Statistics

Singles

YEAR	OVERALL			VS. TOP 125			SEC DUAL		
	W	L	PCT	W	L	PCT	W	L	PCT
2010-11	-	-	--	-	-	--	-	-	--
Fall 2011	4	2	.666	-	-	--	-	-	--
Totals	4	2	.666	-	-	--	-	-	--

Doubles

YEAR	OVERALL			VS. TOP 60			SEC DUAL		
	W	L	PCT	W	L	PCT	W	L	PCT
2010-11	-	-	--	-	-	--	-	-	--
Fall 2011	4	2	.666	1	0	1.00	-	-	--
Totals	4	2	.666	1	0	1.00	-	-	--



Will Suk

Height: 6-2
Class: Freshman
Experience: HS
Last School: North Hills Tennis Academy
Hometown: Raleigh, N.C.

FALL 2011

Did not compete in Fall 2011.

PRIOR TO LSU

Won the State Singles Championship in 2009, 2010 and 2011 ... State Singles Runner-Up in 2008 ... State Doubles Champion 2008, 2009 and 2010 ... State Team Runner-Up all four years in high school.

PERSONAL

Son of Bill and Perry Suk ... Has a sister, Annie Suk (21) ... Chose LSU because of the noticeable "team unity" ... Majoring in Business Agriculture



Will Topham

Height: 5-10
Class: Freshman
Experience: HS
Last School: The Pendleton School
Hometown: San Francisco, Calif.

FALL 2011

Did not compete in Fall 2011.

PRIOR TO LSU

2008-09 BCL Central District Champion ... First BCL Champion in school history ... Set school record for most tennis wins individually in a single season (17) during sophomore year ... Coached by David Ayme.

PERSONAL

Son of Michael and Catherine Topham ... Has one sister, Farrell (23) ... Majoring in communications ... Born July 28, 1993.



2012 ROSTER BREAKDOWN: BY COUNTRY:

1 Australia:
Stefan Szacinski-Adelaide

4 England
Tom Knights-London
Christopher Simpson-Derby
Neal Skupski-Liverpool
James Turbervill-Bristol

1 Hungary
Olivier Borsos-Budapest

1 Ireland
Mark Bowtell-County Wicklow

7 United States
Roger Anderson-Coppell, Texas
Joe Hill- Missouri City, Texas
John Michaelis-Covington, La.
David Roberts-Lafayette, La.
Will Suk- Raleigh, N.C.
Will Topham- San Francisco, Calif.
Matt Zachary- Bossier City, La.

BY CLASS:

4 Seniors:
Mark Bowtell
Tom Knights
David Roberts
Neal Skupski

3 Juniors
Roger Anderson
Olivier Borsos
Stefan Szacinski

3 Sophomores
John Michaelis
James Turbervill
Matt Zachary

4 Freshman
Joe Hill
Chris Simpson
Will Suk
Will Topham

RETURNING LETTERMEN:

NAME	EXP.	OVERALL W-L (S)	DUAL	OVERALL W-L (D)	DUAL
Roger Anderson	2L	14-10	0-0	29-36	11-26
Olivier Borsos	2L	26-31	7-20	21-31	7-19
Mark Bowtell	3L	50-52	26-33	18-38	8-19
Tom Knights	1L	13-17	0-1	11-16	2-9
John Michaelis	1L	0-1	0-0	2-0	0-0
David Roberts	3L	15-19	0-0	15-19	2-5
Neal Skupski	3L	59-57	30-34	69-45	43-25
Stefan Szacinski	2L	37-43	14-24	31-39	14-23
James Turbervill	1L	26-23	6-6	21-20	2-3

PLAYER PRONUNCIATION:

Olivier Borsos	o-LIV-ee-ay BORE-sos
John Michaelis	Mi-SHEL-iss
Stefan Szacinski	ste-FAHN Suh-ZIN-skee
James Turbervill	TUR-bur-vill



2011 REVIEW

TWO YEAR MISSION: PART I

After narrowly missing out on the NCAA tournament in 2010, the Tigers returned ready to avenge their losses. With a more experienced group of players at the helm, the Tigers were ready to battle themselves back into the NCAA Tournament, and they did just that.

LSU returned nine letter winners and opened the 2011 season with a No. 45 mark in the ITA preseason rankings. Junior Neal Skupski received a No. 31 ranking in singles, and senior Sebastian Carlsson received the 78th ranking. The pair was ranked 16th in the nation in doubles.

Led by seniors Julien Gauthier and Carlsson, the Tigers faced a difficult schedule, playing six top-25 opponents on the road and six top-25 opponents at home, including the No. 1 team in the nation at the time, Virginia.

"Our schedule is never easy, but that's what you expect in the SEC," LSU head coach Jeff Brown said. "It's a dominant conference, which is why everyone wants to come and play in it."

The Tigers finished with a 12-14 overall record and tied for 7th in the SEC. LSU's biggest win in the season came over Indiana, 4-3, in the first round of the NCAA Tournament.

"We had quite a few significant points in the season," Brown said. "Obviously, our biggest win came over Indiana in the NCAA Tournament. Some of the other highlights were the wins over No. 18 Auburn and Alabama in the same weekend as well as the win over Ole Miss. Some nice wins over Rice and Nebraska weren't too bad either."

FINISHING STRONG

After ending the season with a tough stretch filled with top SEC opponents, LSU began to connect the pieces. The Tigers earned a victory over Alabama, 4-0, in the SEC Tournament before traveling to the NCAA Tournament in College Station, Texas to face Indiana. It was a tight match, but the Tigers were able to rally back with the help of junior Mark Bowtell to beat the Hoosiers 4-3.

"That's the kind of total team effort we've been building toward and talking about all year," Brown said after the match. "It was definitely the biggest win of the year."

Unfortunately, the Tigers run would end there, falling to 9th-ranked Texas A&M in the second round.

"We're proud of the season that we had," Brown said. "You never want it to end, but we accomplished a lot of our goals and we made major improvements in many areas. We've set ourselves up nicely for next season."

MAKING HISTORY

The 2011 season was not only successful for the team, but for its individual players as well. Junior Neal Skupski became just the second player in LSU men's tennis history to be named a two-time doubles All-American, joining former Tiger Michal Chmela who captured the status in 1998 and 2000. Individually, Sebastian Carlsson climbed up the all-time wins list, ending his college career with an 85-57 record in singles and a 79-49 record in doubles. Together, they were named to the 2011 Intercollegiate Tennis Association All-America Team and finished among the top-10 duos in the country.



Overall: 12-14

Home:	9-3
Away:	1-9
Neutral:	2-2
Vs. SEC:	5-6
Vs. SEC West:	4-1
Vs. SEC East:	1-5
Non Conference:	5-5
Louisiana Opponents:	2-0
Vs. Top 75:	8-13
Vs. Top 25:	3-8
Vs. Top 10:	0-5
Vs. Top 5:	0-4
Vs. Higher Ranked:	3-8
Longest Winning Streak:	3 Matches (Rice, UL-Lafayette, New Orleans)

LSU in the ITA Rankings

DATE	RANK
Jan. 4	45
Jan. 25	45
Feb. 3	46
Feb. 8	33
Feb. 14	35
Feb. 22	36
March 1	53
March 8	56
March 15	44
March 22	35
March 29	34
April 5	30
April 12	33
April 19	33
April 26	34
May 2	34
May 3	32

Singles Rankings

NEAL SKUPSKI

DATE	RANK
Feb. 14	88
March 1	69
March 15	91
March 29	82
April 12	93
April 19	87
April 26	88
May 2	87

MARK BOWTELL

DATE	RANK
Jan. 4	102

Doubles Ranking

CARLSSON/SKUPSKI

DATE	RANK
Jan 4	27
Feb 14	14
March 1	17
March 15	12
March 29	10
April 12	10
April 19	10
April 26	9
May 2	8
June 8	10

2011 Dual-Match Results

2010: 12-14

COACH: JEFF BROWN

SEC TOURNAMENT SECOND ROUND

NATIONAL RANK: 32

#15	Texas Tech	L	0-4
	Auburn	L	1-4
	Rice	W	5-2
	UL-Lafayette	W	6-1
	New Orleans	W	7-0
#4	Ohio State	L	0-7
	Wake Forest	L	1-4
#14	Texas A&M	L	1-6
#11	Florida	L	1-6
	South Carolina	W	5-2
#1	Virginia	L	2-5
#22	Ole Miss	W	4-2
	Mississippi St.	L	2-5
#16	Michigan	W	5-2
#8	Georgia	L	0-7
	Nebraska	W	4-3
#2	Tennessee	L	3-4
#18	Auburn	W	5-2
	Alabama	W	4-2
	Vanderbilt	L	0-7
#12	Kentucky	L	1-6
	Arkansas	W	6-1
SEC TOURNAMENT			
	Alabama	W	4-0
#5	Georgia	L	1-4

#31 Auburn 4, #45 LSU 1**Jan 30, 2011 at Lubbock, Texas
McLeod Tennis Center****Singles**

1. Neal Skupski (LSU) vs. Tim Puetz (AU) 7-6, 3-6, 2-2, unfinished
2. Alex Starmchev (AU) def. Olivier Borsos (LSU) 3-6, 6-4, 6-3
3. #102 Mark Bowtell (LSU) vs. #65 Tim Hewitt (AU) 7-6, 1-6, 5-4, unfinished
4. Rafael Rodino (AU) def. Sebastian Carlsson (LSU) 0-6, 6-2, 6-1
5. Daniel Cohrane (AU) def. Stefan Szacinski (LSU) 6-3, 6-4
6. Andreas Mies (AU) def. Julien Gauthier (LSU) 4-6, 6-4, 6-4

Doubles

1. #27 Sebastian Carlsson/Neal Skupski (LSU) def. Tim Puetz/Alex Starmchev (AU) 8-6
2. Daniel Cohrane/Lucas Lopasso (AU) def. Olivier Borsos/Roger Anderson (LSU) 8-5
3. Tom Knights/Stefan Szacinski (LSU) def. Andreas Mies/Rafael Rodino (AU) 9-7

#15 Texas Tech 4, #45 LSU 0**Jan 31, 2011 at Lubbock, Texas
McLeod Tennis Center****Singles**

1. #20 Gonzalo Escobar (TTU) vs. Neal Skupski (LSU) 6-2, 3-3, unfinished
2. Raony Carvalho (TTU) def. Olivier Borsos (LSU) 6-4, 6-2
3. Rafael Garcia (TTU) def. #102 Mark Bowtell (LSU) 6-0, 6-1
4. Vitor Manzini (TTU) vs. Sebastian Carlsson (LSU) 7-5, 1-1, unfinished
5. Gabriel Wanderly (TTU) vs. Julien Gauthier (LSU) 0-6, 6-2, 1-0, unfinished
6. Raphael Pfister (TTU) def. Tom Knights (LSU) 6-2, 6-3

Doubles

1. Raony Carvalho/Rafael Garcia (TTU) def. #27 Sebastian Carlsson/Neal Skupski (LSU) 8-1
2. Olivier Borsos/Roger Anderson (LSU) def. Gonzalo Escobar/Vitor Manzini (TTU) 8-3
3. David Gonzales/Raphael Pfister (TTU) def. Mark Bowtell/Tom Knights (LSU) 8-3

#45 LSU 5, #29 Rice 2**Feb 6, 2011 at Baton Rouge, La
W.T. "Dub" Robinson Stadium****Singles**

1. #44 Harry Fowler (RICE) def. Neal Skupski (LSU) 7-5, 7-6 (10-8)
2. Olivier Borsos (LSU) def. Peter Frank (RICE) 6-2, 7-6 (7-4)
3. Sebastian Carlsson (LSU) def. Sam Garford-Bles (RICE) 6-4, 4-6, 6-0
4. #102 Mark Bowtell (LSU) def. #121 Philipp Seifert (RICE) 4-6, 7-6 (7-4), 6-4
5. Julien Gauthier (LSU) def. Christian Saravia (RICE) 6-1, 7-6 (8-6)
6. Oscar Podlewski (RICE) def. Tom Knights (LSU) 6-2, 6-7 (4-7), 7-6 (7-2)

Doubles

1. #27 Sebastian Carlsson/Neal Skupski (LSU) def. Christian Saravia/Michael Nuesslein (RICE) 8-2
2. Oscar Podlewski/Harry Fowler (RICE) def. Stefan Szacinski/Tom Knights (LSU) 8-3
3. Roger Anderson/Olivier Borsos (LSU) def. Sam Garford-Bles/Peter Frank (RICE) 8-4

#33 LSU 6, Louisiana 1**Feb 08, 2011 at Baton Rouge, La
W.T. "Dub" Robinson Stadium****Singles**

1. Neal Skupski (LSU) def. Mandl, Yanick (UL) 6-4, 6-2
2. Murray, Carlin (UL) def. Mark Bowtell (LSU) 6-3, 6-3
3. Sebastian Carlsson (LSU) def. Farine, Brandon (UL) 6-2, 6-4
4. Julien Gauthier (LSU) def. Nilsson, Ted (UL) 6-3, 6-1
5. Stefan Szacinski (LSU) def. Pachon, Oscar (UL) 6-3, 6-3
6. Tom Knights (LSU) def. Alberton, Carl (UL) 6-3, 6-3

Doubles

1. #27 Sebastian Carlsson/Neal Skupski (LSU) def. Murray, Carlin/Nilsson, Ted (UL) 8-2
2. Mandl, Yanick/Farine, Brandon (UL) def. Tom Knights/Mark Bowtell (LSU) 8-5
3. Roger Anderson/Stefan Szacinski (LSU) def. Alberton, Carl/Pachon, Oscar (UL) 8-4

#33 LSU 7, New Orleans 0**Feb 08, 2011 at Baton Rouge, La.
W.T. "Dub" Robinson Stadium****Singles**

1. Neal Skupski (LSU) def. Benjamin Bouhana (UNO-M) 6-3, 6-4
2. Sebastian Carlsson (LSU) def. Vinay Kamineni (UNO-M) 6-1, 6-0
3. Stefan Szacinski (LSU) def. Oliver Grimbly (UNO-M) 6-0, 6-1
4. Tom Knights (LSU) def. Hossam Meligy (UNO-M) 6-2, 6-2

5. David Roberts (LSU) def. Rohit Chivukula (UNO-M) 6-0, 6-0
6. Roger Anderson (LSU) def. No player (UNO-M), by forfeit

Doubles

1. Sebastian Carlsson/Neal Skupski (LSU) def. Benjamin Bouhana/Hossam Meligy (UNO-M) 8-1
2. Tom Knights/Julien Gauthier (LSU) def. Vinay Kamineni/Rohit Chivukula (UNO-M) 8-2
3. John Michaelis/David Roberts (LSU) def. No player/No player (UNO-M), by forfeit

#4 Ohio State 7, #33 LSU 0**Feb 12, 2011 at Columbus, Ohio
Ohio State Indoor Courts****Singles**

1. #7 Blaz Rola (OSU) def. Olivier Borsos (LSU) 6-2, 6-4
2. #63 Chase Buchanan (OSU) def. Neal Skupski (LSU) 6-4, 6-2
3. #34 Matt Allare (OSU) def. Sebastian Carlsson (LSU) 6-3, 6-3
4. Ille Van Engelen (OSU) def. #102 Mark Bowtell (LSU) 6-4, 6-2
5. Balzas Novak (OSU) def. Julien Gauthier (LSU) 6-4, 6-4
6. #72 Nelson Vick (OSU) def. Tom Knights (LSU) 7-6, 4-6, 1-0 (10-4)

Doubles

1. #27 Sebastian Carlsson/Neal Skupski (LSU) def. #19 Matt Allare/Peter Kobelt (OSU) 9-8 (7-3)
2. #6 Blaz Rola/Chase Buchanan (OSU) def. Julien Gauthier/Tom Knights (LSU) 8-2
3. #25 Devin McCarthy/Balzas Novak (OSU) def. Roger Anderson/Olivier Borsos (LSU) 8-2

#37 Wake Forest 4, #35 LSU 3**Feb 20, 2011 at Winston-Salem, N.C.
Wake Forest Indoor Tennis Center****Singles**

1. #123 Tripper Carleton (WF) def. #88 Neal Skupski (LSU) 7-5, 6-4
2. Olivier Borsos (LSU) def. #67 Jonathan Wolff (WF) 7-5, 4-6, 1-0 (10-7)
3. Danny Kreyman (WF) def. Sebastian Carlsson (LSU) 6-1, 6-3
4. Iain Atkinson (WF) def. Mark Bowtell (LSU) 6-3, 6-1
5. Julien Gauthier (LSU) def. Adam Lee (WF) 6-4, 2-6, 7-5
6. Tom Knights (LSU) def. Conner Sherwood (WF) 7-5, 6-4

Doubles

1. #14 Sebastian Carlsson/Neal Skupski (LSU) def. Tripper Carleton/Iain Atkinson (WF) 9-8 (7-3)
2. Danny Kreyman/Jonathan Wolff (WF) def. Stefan Szacinski/Mark Bowtell (LSU) 8-3
3. David Hopkins/Zach Leslie (WF) def. Olivier Borsos/Roger Anderson (LSU) 8-5

#14 Texas A&M 6, #36 LSU 1**Feb 27, 2011 at College Station, Texas
George P. Mitchell Tennis Center****Singles**

1. #88 Neal Skupski (LSU) def. #29 Austin Krajicek (TAMU) 7-5, 6-7, 1-0 (10-5)
2. #49 Jeff Dadamo (TAMU) def. Olivier Borsos (LSU) 6-2, 6-2
3. Alexey Grigorov (TAMU) def. Mark Bowtell (LSU) 6-7, 7-6, 1-0 (10-4)
4. #121 Alexis Klegou (TAMU) def. Sebastian Carlsson (LSU) 6-3, 6-0
5. Colin Hoover (TAMU) def. Julien Gauthier (LSU) 6-2, 6-3
6. Alberton Bautista (TAMU) def. Tom Knights (LSU) 6-3, 6-1

Doubles

1. #14 Neal Skupski/Sebastian Carlsson (LSU) def. #1 Austin Krajicek/Jeff Dadamo (TAMU) 8-6
2. Junior Ore/Alexey Grigorov (TAMU) def. Tom Knights/Roger Anderson (LSU) 9-8 (7-3)
3. #57 Colin Hoover/Alberton Bautista (TAMU) def. Julien Gauthier/Olivier Borsos (LSU) 8-4

#11 Florida 6, #53 LSU 1**Mar 04, 2011 at Gainesville, Fla.
Linder Stadium at Ring Tennis Complex****Singles**

1. #6 Alexandre Lacroix (UF) def. #69 Neal Skupski (LSU) 6-2, 7-5
2. #32 Sekou Bangoura Jr. (UF) def. Olivier Borsos (LSU) 6-3, 6-2
3. #125 Nassim Sillam (UF) def. Stefan Szacinski (LSU) 6-2, 6-1
4. Billy Federhofer (UF) def. Mark Bowtell (LSU) 7-5, 6-7, 1-0 (10-6)
5. Andrew Butz (UF) def. Sebastian Carlsson (LSU) 7-6, 5-7, 1-0 (10-7)
6. Julien Gauthier (LSU) def. Spencer Newman (UF) 6-4, 6-4

Doubles

1. Alexandre Lacroix/Sekou Bangoura Jr. (UF) def. #17 Sebastian Carlsson/Neal Skupski (LSU) 8-6
2. Bob van Overbeek/Andrew Butz (UF) def. Olivier Borsos/Tom Knights (LSU) 8-5
3. Nassim Sillam/Billy Federhofer (UF) def. Stefan Szacinski/Roger Anderson (LSU) 8-2

LSU 5, South Carolina 2

Mar 06, 2011 at Columbia, S.C.

USC Fieldhouse Indoor Tennis Facility

Singles

- #69 Neal Skupski (LSU) def. Ivan Machado (USC) 6-1, 6-3
- Olivier Borsos (LSU) def. Nick Jones (USC) 6-2, 6-1
- Alexander Kostanov (USC) def. Stefan Szacinski (LSU) 4-6, 6-4, 7-6
- Chip Cox (USC) def. Mark Bowtell (LSU) 6-4, 7-6
- Sebastian Carlsson (LSU) def. Johannes Pulsfort (USC) 6-3, 6-4
- Julien Gauthier (LSU) def. Harry Menzies (USC) 7-6, 6-3

Doubles

- #17 Neal Skupski/Sebastian Carlsson (LSU) def. Ivan Machado/Nick Jones (USC) 8-3
- Alexander Kostanov/Chip Cox (USC) def. Olivier Borsos/Tom Knights (LSU) 8-4
- Stefan Szacinski/Roger Anderson (LSU) def. Johannes Pulsfort/Chris Sheehan (USC) 9-8

#1 Virginia 5, #56 LSU 2

Mar 09, 2011 at Baton Rouge, La

W.T. "Dub" Robinson Stadium

Singles

- #10 Michael Shabaz (UVA) def. #69 Neal Skupski (LSU) 6-3, 6-2
- #2 Alex Domijan (UVA) def. Stefan Szacinski (LSU) 6-2, 6-4
- #18 Sanam Singh (UVA) def. Mark Bowtell (LSU) 7-5, 6-1
- Sebastian Carlsson (LSU) def. #31 Jarmere Jenkins (UVA) 1-6, 6-5, 1-0 (10-7)
- Julien Gauthier (LSU) def. #85 Julien Uruguén (UVA) 6-4, 6-4
- Justin Shane (UVA) def. Tom Knights (LSU) 6-2, 6-1

Doubles

- #2 Michael Shabaz/Drew Courtney (UVA) def. #17 Sebastian Carlsson/Neal Skupski (LSU) 8-4
- Sanam Singh/Jarmere Jenkins (UVA) def. Stefan Szacinski/Roger Anderson (LSU) 8-2
- Alex Domijan/Steven Rooda (UVA) def. Julien Gauthier/Tom Knights (LSU) 8-2

#56 LSU 4, #22 Ole Miss 2

Mar 11, 2011 at Baton Rouge, La

W.T. "Dub" Robinson Stadium

Singles

- #100 Marcel Thiemann (UM) def. #69 Neal Skupski (LSU) 3-6, 6-2, 1-0 (10-3)
- Olivier Borsos (LSU) vs. #101 Tucker Vorster (UM) 6-3, 6-7 (3-7), 1-2, unfinished
- Stefan Szacinski (LSU) def. Jonas Lutjen (UM) 6-3, 6-2
- Mark Bowtell (LSU) def. John Backstrom (UM) 7-5, 6-1
- Sebastian Carlsson (LSU) def. Chris Thiemann (UM) 6-4, 7-5
- Adrian Skogeng (UM) def. Julien Gauthier (LSU) 6-2, 6-3

Doubles

- #17 Sebastian Carlsson/Neal Skupski (LSU) def. #5 Chris Thiemann/Marcel Thiemann (UM) 8-4
- Tucker Vorster/Jonas Lutjen (UM) def. Stefan Szacinski/Roger Anderson (LSU) 8-4
- Olivier Borsos/Julien Gauthier (LSU) def. Kalle Norberg/Adrian Skogeng (UM) 8-5

#38 Mississippi State 5, #56 LSU 2

Mar 13, 2011 at Baton Rouge, La

W.T. "Dub" Robinson Stadium

Singles

- #92 Artem Ilyushin (MSU) def. #69 Neal Skupski (LSU) 6-2, 6-4
- George Coupland (MSU) def. Olivier Borsos (LSU) 6-4, 1-6, 6-4
- Stefan Szacinski (LSU) def. James Chaudry (MSU) 7-5, 6-2
- Malte Stropp (MSU) def. Mark Bowtell (LSU) 6-4, 6-4
- #72 Louis Cant (MSU) def. Sebastian Carlsson (LSU) 6-4, 7-5
- Zach White (MSU) def. Julien Gauthier (LSU) 4-6, 7-6 (7-5), 7-6 (7-3)

Doubles

- #17 Sebastian Carlsson/Neal Skupski (LSU) def. Malte Stropp/Louis Cant (MSU) 8-5
- Stefan Szacinski/Roger Anderson (LSU) def. George Coupland/James Chaudry (MSU) 8-4
- Artem Ilyushin/Zach White (MSU) def. Julien Gauthier/Olivier Borsos (LSU) 9-8 (9-7)

#44 LSU 5, #16 Michigan 2

Mar 17, 2011 at Baton Rouge, La

W.T. "Dub" Robinson Stadium

Single

- #20 Evan King (MICHIGAN) def. #92 Neal Skupski (LSU) 6-3, 6-3
- #60 Jason Jung (MICHIGAN) def. Olivier Borsos (LSU) 2-6, 7-5, 6-4
- Stefan Szacinski (LSU) def. Shaun Bernstein (MICHIGAN) 6-2, 6-1

- Sebastian Carlsson (LSU) def. Barrett Franks (MICHIGAN) 6-4, 7-6 (7-5)
- Mark Bowtell (LSU) def. Justin Rossi (MICHIGAN) 6-1, 6-2
- Julien Gauthier (LSU) def. Chris Madden (MICHIGAN) 6-4, 3-6, 6-4

Doubles

- #12 Sebastian Carlsson/Neal Skupski (LSU) def. #18 Jason Jung/Evan King (MICHIGAN) 8-6
- Stefan Szacinski/Roger Anderson (LSU) def. Chris Madden/Barrett Franks (MICHIGAN) 8-5
- Olivier Borsos/Julien Gauthier (LSU) vs. Chris Cha/Shawn Bernstein (MICHIGAN) 8-7, unfinished

#8 Georgia 7, #44 LSU 0

Mar 19, 2011 at Athens, Ga

Dan Magill Tennis Complex

Singles

- #13 Will Spencer (UGA) def. #91 Neal Skupski (LSU) 7-5, 6-2
- #25 Javier Garrapiz (UGA) def. Olivier Borsos (LSU) 4-6, 7-6 (11-9), 1-0 (10-3)
- #48 Sadio Doumbia (UGA) def. Stefan Szacinski (LSU) 7-5, 6-2
- Drake Bernstein (UGA) def. Mark Bowtell (LSU) 4-6, 6-4, 6-4
- Hernus Pieters (UGA) def. Julien Gauthier (LSU) 7-5, 6-3
- Ignacio Taboada (UGA) def. Tom Knights (LSU) 6-1, 6-1

Doubles

- #10 Javier Garrapiz/Hernus Pieters (UGA) def. Mark Bowtell/Neal Skupski (LSU) 8-4
- #32 Sadio Doumbia/Ignacio Taboada (UGA) def. Stefan Szacinski/Roger Anderson (LSU) 8-5
- #47 Drake Bernstein/Will Spencer (UGA) def. Julien Gauthier/Olivier Borsos (LSU) 9-8 (7-3)

#35 LSU 4, #41 Nebraska 3

Mar 22, 2011 at Baton Rouge, La

W.T. "Dub" Robinson Stadium

Singles

- #81 Chris Aumuller (NU) def. Olivier Borsos (LSU) 6-4, 2-6, 6-4
- #92 Neal Skupski (LSU) def. Calin Paar (NU) 6-3, 6-3
- Benedikt Lindheim (NU) def. Stefan Szacinski (LSU) 6-7 (1-7), 6-3, 2-2, retired
- Sebastian Carlsson (LSU) def. Tom Blackwell (NU) 6-3, 6-2
- Mark Bowtell (LSU) def. Andrew Stenger (NU) 4-6, 7-6 (7-4), 6-3
- Sebastian Florczyk (NU) def. Julien Gauthier (LSU) 6-2, 3-6, 6-4

Doubles

- #12 Sebastian Carlsson/Neal Skupski (LSU) def. #65 Chris Aumuller/Benedikt Lindheim (NU) 8-5
- Stefan Szacinski/Roger Anderson (LSU) def. Sebastian Florczyk/Andrew Stenger (NU) 9-7
- Julien Gauthier/Olivier Borsos (LSU) def. Calin Paar/Robert Schulze (NU) 8-6

#2 Tennessee 4, #35 LSU 3

Mar 26, 2011 at Baton Rouge, La

W.T. "Dub" Robinson Stadium

Singles

- #12 John-Patrick Smith (UT) def. Olivier Borsos (LSU) 6-3, 6-3
- #3 Rhyne Williams (UT) def. #91 Neal Skupski (LSU) 6-4, 7-6 (7-4)
- #44 Tenny Sandgren (UT) def. Stefan Szacinski (LSU) 6-3, 6-1
- Mark Bowtell (LSU) def. #51 Matteo Fago (UT) 7-6, 2-6, 1-0 (11-9)
- Sebastian Carlsson (LSU) def. Boris Conkic (UT) 6-4, 7-6 (7-0)
- Julien Gauthier (LSU) def. Jarryd Chaplin (UT) 6-3, 7-6 (7-5)

Doubles

- #1 John-Patrick Smith/Boris Conkic (UT) def. #12 Sebastian Carlsson/Neal Skupski (LSU) 8-3
- #38 Rhyne Williams/Tenny Sandgren (UT) def. Roger Anderson/Stefan Szacinski (LSU) 8-6
- Julien Gauthier/Olivier Borsos (LSU) def. Ed Jones/Matteo Fago (UT) 8-7 (9-7)

#34 LSU 5, #18 Auburn 2

Apr 01, 2011 at Baton Rouge, La

W.T. "Dub" Robinson Stadium

Singles

- #15 Tim Puetz (AU) def. Olivier Borsos (LSU) 6-4, 6-2
- #82 Neal Skupski (LSU) def. #118 Alex Stamchev (AU) 7-6, 6-2
- Stefan Szacinski (LSU) def. Tim Hewitt (AU) 6-2, 6-2
- #124 Sebastian Carlsson (LSU) def. Daniel Cochrane (AU) 6-4, 6-4
- Andreas Mies (AU) def. Mark Bowtell (LSU) 7-6 (7-1), 6-2
- Julien Gauthier (LSU) def. Rafael Rodino (AU) 7-5, 6-2

Doubles

- #10 Sebastian Carlsson/Neal Skupski (LSU) def. Tim Puetz/Daniel Cochrane (AU) 8-5
- #45 Alex Stamchev/Andreas Mies (AU) def. Roger Anderson/Stefan Szacinski (LSU) 8-4
- Julien Gauthier/Olivier Borsos (LSU) def. Rafael Rodino/Lucas Lopasso (AU) 8-6

#34 LSU 5, #43 Alabama 2

Apr 03, 2011 at Baton Rouge, La
W.T. “Dub” Robinson Stadium

Singles

1. Olivier Borsos (LSU) def. Ricky Doverspike (UA) 6-4, 3-6, 7-6 (10-8)
2. #82 Neal Skupski (LSU) def. Daniil Proskura (UA) 6-1, 6-2
3. Jarryd Botha (UA) def. Stefan Szacinski (LSU) 6-4, 6-2
4. Vikram Reddy (UA) def. #124 Sebastian Carlsson (LSU) 6-4, 6-4
5. Mark Bowtell (LSU) def. Michael Thompson (UA) 2-6, 6-3, 5-6, retired
6. Julien Gauthier (LSU) def. Carlos Taborga (UA) 5-7, 6-4, 6-1

Doubles

1. #10 Sebastian Carlsson/Neal Skupski (LSU) def. #76 Ricky Doverspike/Jarryd Botha (UA) 8-5
2. Stefan Szacinski/Roger Anderson (LSU) def. Michael Thompson/Vikram Reddy (UA) 8-6
3. Daniil Proskura/Trey Walston (UA) def. Julien Gauthier/Olivier Borsos (LSU) 8-6

#33 Vanderbilt 7, #30 LSU 0

Apr 08, 2011 at Nashville, Tenn.
Brownlee O. Currey Jr. Tennis Center

Singles

1. #27 Ryan Lipman (VU) def. Olivier Borsos (LSU) 6-2, 2-6, 6-3
2. Adam Baker (VU) def. #82 Neal Skupski (LSU) 6-4, 6-3
3. Charlie Jones (VU) def. Stefan Szacinski (LSU) 6-7 (7-9), 7-5, retired
4. Bryant Salcedo (VU) def. Mark Bowtell (LSU) 6-4, 7-5
5. Blake Bazamik (VU) def. #124 Sebastian Carlsson (LSU) 2-6, 6-3, 6-3
6. Alex Zotov (VU) def. Julien Gauthier (LSU) 7-6 (7-3), 4-6, 6-1

Doubles

1. #10 Sebastian Carlsson/Neal Skupski (LSU) def. Adam Baker/Alex Zotov (VU) 8-3
2. Ryan Lipman/Bryant Salcedo (VU) def. Roger Anderson/Stefan Szacinski (LSU) 9-8 (7-5)
3. Blake Bazamik/Charlie Jones (VU) def. Olivier Borsos/Julien Gauthier (LSU) 8-6

#12 Kentucky 6, #30 LSU 1

Apr 10, 2011 at Lexington, Ky.
Hilary J. Boone Tennis Complex

Singles

1. #7 Eric Quigley (UK) def. Olivier Borsos (LSU) 4-6, 6-2, 6-3
2. #51 Alex Musialek (UK) def. #82 Neal Skupski (LSU) 6-2, 7-5
3. Brad Cox (UK) def. Stefan Szacinski (LSU) 6-2, 6-2
4. #100 Alberto Gonzales (UK) def. Mark Bowtell (LSU) 3-6, 6-4, 6-2
5. #104 Anthony Rossi (UK) def. #124 Sebastian Carlsson (LSU) 2-6, 6-3, 5-4
6. Julien Gauthier (LSU) def. Tom Jomby (UK) 7-6 (7-5), 3-6, 6-1

Doubles

1. #64 Eric Quigley/Brad Cox (UK) def. #10 Sebastian Carlsson/Neal Skupski (LSU) 9-7
2. Anthony Rossi/Alex Musialek (UK) def. Stefan Szacinski/Roger Anderson (LSU) 9-8 (8-6)
3. Alejandro Gomez/Alberto Gonzales (UK) def. Julien Gauthier/Olivier Borsos (LSU) 8-5

#33 LSU 6, #75 Arkansas 1

Apr 16, 2011 at Baton Rouge, La.
W.T. “Dub” Robinson Stadium

Singles

1. Olivier Borsos (LSU) def. #121 Chris Nott (ARK) 4-6, 7-5, 6-2
2. #93 Neal Skupski (LSU) def. Matt Hogan (ARK) 6-2, 3-6, 6-3
3. Stefan Szacinski (LSU) def. Nikolas Zogaj (ARK) 6-2, 6-1
4. Gregoire Lehmann (ARK) def. Mark Bowtell (LSU) 7-6, 6-4
5. Sebastian Carlsson (LSU) def. Mike Ward (ARK) 6-4, 6-4
6. Julien Gauthier (LSU) def. Manfred Jeske (ARK) 7-5, 6-4

Doubles

1. #10 Sebastian Carlsson/Neal Skupski (LSU) def. Chris Nott/Matt Hogan (ARK) 8-4
2. Roger Anderson/Stefan Szacinski (LSU) vs. Mike Ward/Nikolas Zogaj (ARK) 6-5, unfinished
3. Julien Gauthier/Olivier Borsos (LSU) def. Manfred Jeske/Hall Fess (ARK) 8-4

#33 LSU 4, #51 Alabama 0

Apr 21, 2011 at Gainesville, Fla.
Ring Tennis Complex

Singles

1. Neal Skupski (LSU) def. Ricky Doverspike (UA) 6-2, 0-6, 6-3
2. Olivier Borsos (LSU) def. Jarryd Botha (UA) 6-2, 6-3
3. Stefan Szacinski (LSU) vs. Daniil Proskura (UA) 6-3, 4-5, unfinished
4. Mark Bowtell (LSU) vs. Vikram Reddy (UA) 3-6, 2-5, unfinished
5. Sebastian Carlsson (LSU) def. Ian Chadwell (UA) 7-5, 6-0
6. Julien Gauthier (LSU) vs. Michael Thompson (UA) 6-3, 3-6, 2-0, unfinished

Doubles

1. #10 Neal Skupski/Sebastian Carlsson (LSU) def. Daniil Proskura/Vikram Reddy (UA) 8-3
2. Michael Thompson/Ricky Doverspike (UA) def. Stefan Szacinski/Roger Anderson (LSU) 8-4
3. Olivier Borsos/Julien Gauthier (LSU) def. Jarryd Botha/Trey Walston (UA) 8-6

#5 Georgia 4, #33 LSU 1

Apr 22, 2011 at Gainesville, Fla
Ring Tennis Complex

Singles

1. #87 Neal Skupski (LSU) vs. #31 Javier Garrapiz (UGA) 3-6, 6-2, unfinished
2. #18 Will Spencer (UGA) def. Olivier Borsos (LSU) 6-4, 6-1
3. #56 Sadio Doumbia (UGA) def. Stefan Szacinski (LSU) 6-4, 6-2
4. Mark Bowtell (LSU) vs. Drake Bernstein (UGA) 5-7, 6-2, unfinished
5. Hernus Pieters (UGA) def. Sebastian Carlsson (LSU) 6-4, 6-1
6. Ignacio Taboada (UGA) def. Julien Gauthier (LSU) 6-3, 6-3

Doubles

1. #10 Sebastian Carlsson/Neal Skupski (LSU) def. #5 Javier Garrapiz/Hernus Pieters (UGA) 8-4
2. Roger Anderson/Stefan Szacinski (LSU) vs. #64 Sadio Doumbia/Ignacio Taboada (UGA) 7-7, unfinished
3. Julien Gauthier/Olivier Borsos (LSU) def. Drake Bernstein/Will Spencer (UGA) 9-7

#34 LSU 4, #26 Indiana 3

May 13, 2011 at College Station, Texas
George P. Mitchell Tennis Center

Singles

1. #87 Neal Skupski (LSU) def. Jeremy Langer (IU) 6-1, 7-6 (7-4)
2. Santiago Gruter (IU) def. Olivier Borsos (LSU) 2-6, 6-1, 6-0
3. #109 Josh MacTaggart (IU) def. Stefan Szacinski (LSU) 6-4, 6-3
4. Sebastian Carlsson (LSU) def. Isade Juneau (IU) 6-1, 5-7, 6-2
5. Mark Bowtell (LSU) def. Stephen Vogl (IU) 7-6 (8-6), 2-6, 6-3
6. Julien Gauthier (LSU) def. Dimitrije Tasic (IU) 6-3, 6-3

Doubles

1. #44 Santiago Gruter/Jeremy Langer (IU) def. #8 Sebastian Carlsson/Neal Skupski (LSU) 8-5
2. Roger Anderson/Stefan Szacinski (LSU) def. Stephen Vogl/Josh MacTaggart (IU) 8-6
3. Isade Juneau/Will Kendall (IU) def. Olivier Borsos/Julien Gauthier (LSU) 9-8 (11-9)

#9 Texas A&M 4, #34 LSU 0

May 14, 2011 at College Station, Texas
George P. Mitchell Tennis Center

Singles

1. #17 Austin Krajicek (TAMU) def. #87 Neal Skupski (LSU) 6-1, 6-1
2. #31 Jeff Dadamo (TAMU) vs. Olivier Borsos (LSU) 6-1, 2-6, 3-5, unfinished
3. Alexey Grigorov (TAMU) vs. Stefan Szacinski (LSU) 3-6, 6-2, 5-2, unfinished
4. #94 Alexis Klegou (TAMU) def. Sebastian Carlsson (LSU) 6-2, 7-6 (7-2)
5. Colin Hoover (TAMU) vs. Mark Bowtell (LSU) 6-2, 3-4, unfinished
6. Junior Ore (TAMU) def. Julien Gauthier (LSU) 6-2, 6-4

Doubles

1. #4 Austin Krajicek/Jeff Dadamo (TAMU) def. #8 Neal Skupski/Sebastian Carlsson (LSU) 8-5
2. Stefan Szacinski/Roger Anderson (LSU) def. #66 Junior Ore/Alexey Grigorov (TAMU) 8-6
3. Alexis Klegou/Colin Hoover (TAMU) def. Olivier Borsos/Julien Gauthier (LSU) 8-6

NCAA Men’s Doubles Championships

May 25-30, 2011 at Palo Alto, Calif.
Taube Tennis Center

Round of 32

- #8 Neal Skupski/Sebastian Carlsson (LSU) def. #20 Raony Carvalho/Rafael Garcia (Texas Tech) 6-3, 3-6, 6-4

Round of 16

- #20 Sekou Bangoura Jr./Alexandre Lacroix (Florida) def. #8 Sebastian Carlsson/Neal Skupski (LSU) 6-2, 5-7, 7-5

Singles

	OVERALL	DUAL	TOUR	CONF	1	2	3	4	5	6	NAT'L	REG'L	STREAK	LAST 10
Roger Anderson	8-3	0-0	8-3	0-0	---	---	---	---	---	---	0-1	0-0	W4	7-2
Olivier Borsos	19-20	6-15	13-5	3-7	2-6	4-9	---	---	---	---	3-11	0-0	L2	3-6
Mark Bowtell	14-18	7-14	7-4	3-8	---	0-1	0-3	3-9	4-1	---	3-4	0-0	W1	3-4
Sebastian Carlsson	23-15	13-11	10-4	5-5	---	1-0	2-2	5-4	5-5	---	2-7	0-0	L1	5-5
Julien Gauthier	19-16	13-10	6-6	7-4	---	---	---	1-0	3-3	9-7	1-2	0-0	L1	6-3
Jordan Girdley	2-2	0-0	2-2	0-0	---	---	---	---	---	---	0-0	0-0	L1	2-2
Tom Knights	7-13	3-6	4-7	0-1	---	---	---	1-0	---	2-6	0-1	0-0	L3	3-7
Cody Loup	2-7	0-0	2-7	0-0	---	---	---	---	---	---	0-0	0-0	L2	2-7
David Roberts	4-4	1-0	3-4	0-0	---	---	---	---	1-0	---	0-0	0-0	W2	4-4
Neal Skupski	15-19	10-13	5-6	4-7	6-9	4-4	---	---	---	---	3-16	0-0	L1	5-4
Stefan Szacinski	15-19	7-12	8-7	4-7	---	0-1	6-10	---	1-1	---	0-7	0-0	L2	2-6
James Turbervill	5-3	0-0	5-3	0-0	---	---	---	---	---	---	0-1	0-0	W1	5-3
Totals	134-139	61-81	73-58	26-39	8-15	9-15	8-15	10-13	14-10	12-13	12-50	0-0		
Percentage	.491	.430	.557	.400	.348	.375	.348	.435	.583	.480	.194	.000		

Doubles Teams

	OVERALL	DUAL	TOUR	CONF	1	2	3	NAT'L	REG'L	STREAK	LAST 10
Olivier Borsos/Cody Loup	3-3	0-0	3-3	0-0	---	---	---	0-0	0-0	W1	3-3
Jordan Girdley/David Roberts	3-2	0-0	3-2	0-0	---	---	---	0-0	0-0	L1	3-2
Roger Anderson/Mark Bowtell	3-2	0-0	3-2	0-0	---	---	---	0-0	0-0	L1	3-2
Tom Knights/Stefan Szacinski	6-6	1-1	5-5	0-0	---	0-1	1-0	0-0	0-0	L1	6-4
Julien Gauthier/James Turbervill	5-2	0-0	5-2	0-0	---	---	---	0-0	0-0	W4	5-2
Sebastian Carlsson/Neal Skupski	29-12	18-7	11-5	7-3	18-7	---	---	9-9	0-0	L1	6-4
Olivier Borsos/James Turbervill	1-1	0-0	1-1	0-0	---	---	---	0-0	0-0	L1	1-1
Roger Anderson/Olivier Borsos	7-5	2-3	5-2	0-0	---	1-1	1-2	0-1	0-0	L2	5-5
Cody Loup/David Roberts	2-0	0-0	2-0	0-0	---	---	---	0-0	0-0	W2	2-0
Mark Bowtell/Julien Gauthier	1-2	0-0	1-2	0-0	---	---	---	0-0	0-0	W1	1-2
Julien Gauthier/Stefan Szacinski	3-1	0-0	3-1	0-0	---	---	---	1-1	0-0	W2	3-1
Mark Bowtell/Tom Knights	0-2	0-2	0-0	0-0	---	0-1	0-1	0-0	0-0	L2	0-2
Roger Anderson/Stefan Szacinski	8-9	8-9	0-0	3-7	---	6-8	2-1	1-3	0-0	W2	4-6
Julien Gauthier/Tom Knights	1-3	1-3	0-0	0-0	---	1-2	0-1	0-1	0-0	L3	1-3
Roger Anderson/Tom Knights	0-1	0-1	0-0	0-0	---	0-1	---	0-0	0-0	L1	0-1
Olivier Borsos/Julien Gauthier	7-8	7-8	0-0	4-5	---	---	7-8	0-2	0-0	L2	5-5
Olivier Borsos/Tom Knights	0-2	0-2	0-0	0-2	---	0-2	---	0-0	0-0	L2	0-2
Mark Bowtell/Neal Skupski	0-1	0-1	0-0	0-1	0-1	---	---	0-1	0-0	L1	0-1
Totals	80-62	38-37	42-25	14-18	18-8	8-16	12-13	11-18	0-0		
Percentage	.563	.507	.627	.438	.692	.333	.480	.379	.000		

Overall Record: 12-14

Home: 9-3

Away: 1-9

Neutral: 2-2

SEC: 5-6

Non-Conference: 9-14

Vs. National Ranked: 0-0

Doubles

	OVERALL	DUAL	TOUR	CONF	1	2	3	NAT'L	REG'L
Olivier Borsos	18-19	9-13	9-6	4-7	---	1-3	8-10	0-0	0-0
David Roberts	5-2	0-0	5-2	0-0	---	---	---	0-0	0-0
Jordan Girdley	3-2	0-0	3-2	0-0	---	---	---	0-0	0-0
Mark Bowtell	4-7	0-3	4-4	0-1	0-1	0-1	0-1	0-0	0-0
Stefan Szacinski	17-16	9-10	8-6	3-7	---	6-9	3-1	0-0	0-0
Julien Gauthier	17-16	8-11	9-5	4-5	---	1-2	7-9	0-0	0-0
Tom Knights	7-14	2-9	5-5	0-2	---	1-7	1-2	0-0	0-0
James Turbervill	6-3	0-0	6-3	0-0	---	---	---	0-0	0-0
Roger Anderson	18-17	10-13	8-4	3-7	---	7-10	3-3	0-0	0-0
Sebastian Carlsson	29-12	18-7	11-5	7-3	18-7	---	---	0-0	0-0
Neal Skupski	29-13	18-8	11-5	7-4	18-8	---	---	0-0	0-0
Totals	80-62	38-37	42-25	14-18	18-8	8-16	12-13	11-18	0-0
Percentage	.563	.507	.627	.438	.692	.333	.480	.379	.000

SEC Men's Tennis Standings

EASTERN DIVISION	SEC	OVERALL
Tennessee	10-1	24-5
Georgia	10-1	24-6
Kentucky	8-3	29-9
Florida	7-4	20-9
Vanderbilt	4-7	13-11
South Carolina	1-10	6-18
WESTERN DIVISION	SEC	OVERALL
Mississippi State	8-3	14-9
Auburn	6-5	16-10
LSU	5-6	12-14
Ole Miss	5-6	13-10
Alabama	2-9	10-12
Arkansas	0-11	7-17

*Eastern Division/Regular Season/Tournament Champion
 * Western Division Champion

FIRST ROUND

#6 Auburn d. #11 South Carolina, 4-0
 #7 LSU d. #10 Alabama, 4-0
 #5 Florida d. #12 Arkansas, 4-0
 #8 Ole Miss d. #9 Vanderbilt, 4-0

QUARTERFINALS

#3 Kentucky d. Auburn, 4-3
 #2 Georgia d. LSU, 4-1
 Florida d. #4 Mississippi State, 4-2
 #1 Tennessee d. Ole Miss, 4-1

SEMIFINALS

Kentucky d. Georgia, 4-0
 Florida d. Tennessee, 4-2

FINAL

Florida d. Kentucky, 4-0

2011 SEC Tournament Results

2011 SEC Awards

FIRST-TEAM ALL-SEC

Tim Puetz, Auburn
 Alexandre Lacroix, Florida
 Sekou Bangoura Jr., Florida
 Wil Spencer, Georgia
 Javier Garrapiz, Georgia
 Eric Quigley, Kentucky
 Marcel Thiemann, Ole Miss
 Boris Conkic, Tennessee
 John-Patrick Smith, Tennessee
 Rhyne Williams, Tennessee
 Tennys Sandgren, Tennessee
 Ryan Lipman, Vanderbilt

SECOND-TEAM ALL-SEC

Chris Nott, Arkansas
 Alex Stamchev, Auburn
 Nassim Slilam, Florida
 Sadio Doumbia, Georgia
 Drake Bernstein, Georgia
 Alex Musialek, Kentucky
 Alberto Gonzalez, Kentucky
Neal Skupski, LSU
 Tucker Vorster, Ole Miss
 Artem Ilyushin, Mississippi State
 George Coupland, Mississippi State
 Louis Cant, Mississippi State
 Adam Baker, Vanderbilt

SEC In the Rankings

Collegiate Tennis Rankings Administered by the ITA

TOP 10

1. USC
2. Virginia
3. Ohio State
4. Tennessee*
5. Georgia*
6. Baylor
7. Stanford
8. Kentucky*
9. Florida*
10. Texas A&M

REST OF THE SEC

19. Auburn
20. Mississippi State
28. Ole Miss
- 32. LSU**
38. Vanderbilt
57. Alabama

*South Carolina and Arkansas not in Top 75

FINAL SINGLES RANKINGS

3. Rhyne Williams, Tennessee
7. Eric Quigley, Kentucky
8. Alexandre Lacroix, Florida
10. John-Patrick Smith, Tennessee
14. Wil Spencer, Georgia
18. Time Puetz, Auburn
27. Javier Garrapiz, Georgia
29. Marcel Thiemann, Ole Miss

FINAL DOUBLES RANKINGS

1. Conkic/Smith, Tennessee
6. Pieters/Garrapiz, Georgia
- 10. Carlsson/Skupski, LSU**
11. Thiemann/Thiemann, Ole Miss
12. Lacroix/Bangoura, Jr., Florida
13. Puetz/Cochrane, Auburn
19. Cox/Quigley, Kentucky
29. Slilam/Lacroix, Florida

SEC COACH OF THE YEAR

Per Nilsson, Mississippi State

SEC PLAYER OF THE YEAR

John-Patrick Smith, Tennessee

SEC FRESHMAN OF THE YEAR

Malte Stropp, Mississippi State

SEC SCHOLAR-ATHLETE OF THE YEAR

Tim Puetz, Auburn

ITA ALL-AMERICANS

Tim Puetz, Auburn (S)
 Alexandre Lacroix, Florida (S/D)
 Sekou Bangoura, Florida (D)
 Hernus Pieters, Georgia (D)
 Javier Garrapiz, Georgia (D)
 Wil Spencer, Georgia (S)
 Eric Quigley, Kentucky (S)
Neal Skupski, LSU (D)
 Sebastian Carlsson, LSU (D)
 Marcel Thiemann, Ole Miss (S)
 Boris Conkic, Tennessee (D)
 John-Patrick Smith, Tennessee (S/D)
 Rhyne Williams, Tennessee (S)
 Tennys Sandgren, Tennessee (S)

SEC COMMUNITY SERVICE TEAM

Trey Walston, Alabama
 Taj Harrison, Arkansas
 Bob Van Overbeek, Florida
 Drake Bernstein, Georgia
 Chris Leeper, Kentucky
David Roberts, LSU
 Kalle Norberg, Ole Miss
 Tanner Stump, Mississippi State
 Harry Menzies, South Carolina
 John-Patrick Smith, Tennessee
 Alex Zotov, Vanderbilt

SEC ALL-FRESHMAN TEAM

Daniil Proskura, Alabama
 Andrew Butz, Florida
 Hernus Pieters, Georgia
 Tom Jomby, Kentucky
 Malte Stropp, Mississippi State
 Zach White, Mississippi State

SEC PLAYERS OF THE WEEK

Week 1 Wil Spencer, Georgia
 Week 2 Alexandre Lacroix, Florida
Week 3 Sebastian Carlsson, LSU
 Week 4 John-Patrick Smith, Tennessee
 Week 5 Boris Conkic, Tennessee
 Week 6 Tim Puetz, Auburn
 Week 7 John-Patrick Smith, Tennessee
 Week 8 Alexandre Lacroix, Florida
 Week 9 Marcel Theimann, Ole Miss
 Week 10 Tim Puetz, Auburn
 Week 11 Javier Garrapiz, Georgia
 Week 12 Eric Quigley, Kentucky
 Week 13 Rhyne Williams, Tennessee

SEC FRESHMAN OF THE WEEK

Week 1 Andrew Butz, Florida
 Week 2 Malte Stropp, Mississippi State
 Week 3 Blake Bazarnik, Vanderbilt
 Week 4 Daniel Cochrane, Auburn
 Week 5 Hernus Pieters, Georgia
 Week 6 Malte Stropp, Mississippi State
 Week 7 Andrew Butz, Florida
 Week 8 Malte Stropp, Mississippi State

Week 9 Tom Jomby, Kentucky
 Week 10 Spencer Newman, Florida
 Week 11 Tom Jomby, Kentucky
 Week 12 Zach White, Mississippi State
 Week 13 Malte Stropp, Mississippi State

SEC HONOR ROLL (LSU ONLY)

Olivier Borsos, LSU
 Sebastian Carlsson, LSU
 Julien Gauthier, LSU
 Thomas Knights, LSU
 John Michaelis, LSU
 David Roberts, LSU
 Neal Skupski, LSU
 Stefan Szacinski, LSU
 James Turberville, LSU

LSU AT THE TEAM CHAMPIONSHIPS

Best Finish: 2nd (1988) NCAA Regionals Record: 17-6

1996 AT BATON ROUGE, LA.
First Round - LSU def. Kentucky, 4-1
Semifinal - LSU def. UAB, 4-2
Final - LSU def. Auburn, 4-3

1999 AT BATON ROUGE, LA.
Semifinal - LSU def. Alcorn State, 4-0
Final - LSU def. Tulane, 4-1

2000 AT BATON ROUGE, LA.
Semifinal - LSU def. Alcorn State, 4-0
Final - LSU def. Clemson, 4-0

2001 AT BATON ROUGE, LA.
Semifinal - LSU def. Marist, 4-0
Final - LSU def. Texas, 4-2

2002 AT COLLEGE STATION, TEXAS
Semifinal - LSU def. TCU, 4-0
Final - Texas A&M def. LSU, 4-0

2003 AT NEW ORLEANS, LA.
First Round - South Alabama def. LSU, 4-2

2004 AT BATON ROUGE, LA.
First Round - LSU def. Southern, 4-0
Second Round - Rice def. LSU, 4-0

2005 AT BATON ROUGE, LA.
First Round - LSU def. Binghamton, 4-0
Second Round - LSU def. Tulane, 4-1

2006 AT CORAL GABLES, FLA.
First Round - Minnesota def. LSU, 4-2

2007 AT BATON ROUGE, LA.
First Round - LSU def. Alcorn State, 4-0
Second Round - LSU def. Vanderbilt, 4-0

2008 AT CHAMPAIGN ILL.
First Round - LSU def. Drake, 4-1
Second Round - Illinois def. LSU, 4-2

2009 AT BATON ROUGE, LA.
First Round - LSU def. Rice, 4-0
Second Round - Ole Miss def. LSU, 4-2

NCAA Championships Record: 11-20

1978 AT ATHENS, GA.
First Round - Pepperdine def. LSU, 6-3

1984 AT ATHENS, GA.
First Round - UCLA def. LSU, 6-0

1985 AT ATHENS, GA.
First Round - Clemson def. LSU, 5-1

1986 AT ATHENS, GA.
First Round - SMU def. LSU, 5-2

1987 AT ATHENS, GA.
First Round - LSU def. Texas, 5-2
Second Round - USC def. LSU, 5-3

1988 AT ATHENS, GA.
First Round - Bye
Second Round - LSU def. California 6-0
Quarterfinal - LSU def. Georgia 5-3
Semifinal - LSU def. Michigan, 5-4
Final - Stanford def. LSU, 5-2

1989 AT ATHENS, GA.
First Round - Bye
Second Round - LSU def. Clemson, 5-3
Quarterfinal - Stanford def. LSU, 5-3

1990 AT PALM SPRINGS, CALIF.
First Round - California def., LSU, 5-3

1991 AT ATHENS, GA.
First Round - Bye
Second Round - LSU def. TCU, 5-2
Quarterfinal - California def. LSU, 5-2

1992 AT ATHENS, GA.
First Round - Bye
Second Round - LSU def. Pepperdine, 5-2
Quarterfinal - Stanford def. LSU, 5-2

1993 AT ATHENS, GA.
First Round - Bye
Second Round - Duke def. LSU, 5-2

1995 AT ATHENS, GA.
First Round - TCU def. LSU, 4-0

1996 AT ATHENS, GA.
First Round - TCU def. LSU, 4-3

1997 AT LOS ANGELES, CALIF.
First Round - Duke def. LSU, 4-1

1998 AT ATHENS, GA.
First Round - LSU def. SMU, 4-0
Quarterfinal - LSU def. Mississippi, 4-0
Semifinal - Georgia def. LSU, 4-1

1999 AT ATHENS, GA.
First Round - LSU def. Fresno State, 4-1
Quarterfinal - LSU def. Duke, 4-3
Semifinal - UCLA def. LSU, 4-1

2000 AT ATHENS, GA.
First Round - Illinois def. LSU, 4-3

2001 AT ATHENS, GA.
First Round - Texas A&M def. LSU, 4-1

2005 AT COLLEGE STATION, TEXAS
First Round - Georgia def. LSU, 4-0

2007 AT ATHENS, GA.
First Round - Ohio State def. LSU, 4-0

1978

OVERALL RECORD: 20-3 • FINAL RANK: NO. 12

The Tigers made the NCAA Tournament for the first time in the school's history when coach Steve Carter guided LSU to the NCAA's in 1978. The Tigers entered the NCAA's with a 20-2 record, while riding a nine-match winning streak. However, Pepperdine proved to be too strong for LSU as the Wave rolled to a 6-3 first round win. LSU finished the year ranked No. 12 in the nation.

1984

OVERALL RECORD: 19-10 • FINAL RANK: NO. 12

After a five-year absence from the NCAA's, second-year head coach Jerry Simmons led the Tigers back to the NCAA Tournament for what would be the first of ten-straight appearances at the event. The Tigers were quickly eliminated from the NCAA's, as eventual champion UCLA ousted LSU by a 6-0 count.

1985

OVERALL RECORD: 19-8 • FINAL RANK: NO. 9

SEC CHAMPIONS

The Tigers entered the NCAA Tournament as the SEC Champions, but LSU was again eliminated in the first round by a very good Clemson team, 5-1. Clemson ended its season ranked No. 8 in the nation, while LSU netted its highest final national ranking ever at No. 9.

1986

OVERALL RECORD: 17-8 • FINAL RANK: NO. 12

LSU would have to wait yet another year to get its first win at the NCAA Tournament. The Tigers, who were in the NCAA Tournament for the third-straight year, fell to SMU, 5-2, in the opening round. SMU went on to finish third in the nation, while the Tigers ended their season ranked No. 12.

1987

OVERALL RECORD: 23-6 • FINAL RANK: NO. 8

LSU won what was then a school-record 23 matches as the Tigers finally got their first win in NCAA Tournament action with a 5-2 second round victory over Texas. The Tigers, who received a first round bye, then fell to Southern Cal, 5-3, in the quarter-finals. LSU finished the season ranked No. 8 in the nation, the highest ranking ever for an LSU team at the time.

1988

OVERALL RECORD: 27-2 • FINAL RANK: NO. 2

SEC REGULAR SEASON CHAMPIONS • NATIONAL TEAM INDOOR FINALISTS

LSU enjoyed what is still the best season in school history as the Tigers reached the finals of the NCAA Tournament. The Tigers, which did not lose a match outdoors all season, lost to Stanford, 5-2, in the finals of the NCAA's in a match that was forced indoors due to rain. LSU reached the finals by recording wins over California in round two, Georgia in the quarterfinal and Michigan in the semifinal. LSU, which was ranked No. 1 in the nation for four weeks during the season, ended the year ranked second.

1989

OVERALL RECORD: 22-5 • FINAL RANK: NO. 8

SEC REGULAR SEASON CHAMPIONS

The Tigers reached the final eight at the NCAA's for the third- straight year, but that was as far as LSU would go as eventual champion Stanford beat the Tigers, 5-3, in the quarterfinal. The Tigers finished their season ranked No. 8 in the nation.

1990

OVERALL RECORD: 13-9 • FINAL RANK: NO. 11

The Tigers had a down season as far as wins and losses are concerned but LSU still managed to make the 20-team NCA tournament field. The Tigers weren't around for long as California beat LSU 5-3 in round one. LSU finished its season with a 13-9 record and ranked No. 11 in the nation.



1991

OVERALL RECORD: 19-6 • FINAL RANK: NO. 6

SEC RUNNER-UP

Returning to the final eight at the NCAA's after a year's absence from the top 10, LSU beat TCU 5-3 round two. The Tigers then were eliminated by California for the second year in a row by a 5-2 count. LSU finished the year ranked No. 6 in the nation.

1992

OVERALL RECORD: 17-7 • FINAL RANK: NO. 10

SEC REGULAR SEASON CHAMPIONS • SEC RUNNER-UP

LSU entered the NCAA Tournament fresh off an appearance in the SEC Tournament title match. After a first round bye, the Tigers defeated Pepperdine, 6-3, in the second round. LSU then ran into trouble as eventual champion Stanford ousted the Tigers 5-2. The Tigers finished the year ranked No. 10 in the nation.

1993

OVERALL RECORD: 16-6 • FINAL RANK: NO. 8

SEC RUNNER-UP

LSU made the NCAA Tournament for the 10th consecutive year, but the Tigers weren't around for long as Duke posted a 5-2 upset win over LSU in the second round. LSU, which received a first round bye, was ranked No. 8 in the final national poll. The Duke match marked the final match for perhaps three of the best players in LSU history in Tamer El Sawy, Michael Wesbrooks and Juha Pesola.

1995

OVERALL RECORD: 19-4 • FINAL RANK: NO. 9

SEC RUNNER-UP

The Tigers returned to the NCAA Tournament in 1995. However, LSU's return was short-lived as TCU, ranked 10th, upset the sixth-ranked Tigers, 4-0, in round one. LSU lost to Georgia in the SEC Tournament final and finished the year ranked No. 9 in the nation.

1996

OVERALL RECORD: 21-5 • FINAL RANK: NO. 12

NCAA REGION III CHAMPIONS

LSU enjoyed another stellar campaign en route to its 12th NCAA Tournament appearance in 14 years under coach Jerry Simmons. LSU played host to the 1996 NCAA Region III Championships. The top-seeded Tigers overcame a 3-0 deficit to No. 23 Auburn in the title match for a thrilling 4-3 win to advance to the NCAA's. LSU beat Kentucky in the first round and A -Birmingham in the Regional semifinal. TCU, ranked 4th, bumped LSU from the NCAA Championships in the round of 16 for the second-straight year by a 4-3 count.

1997

OVERALL RECORD: 17-7 • FINAL RANK: NO. 9

SEC RUNNER-UP

Jerry Simmons, LSU's all-time winningest coach, led the Tigers to the NCAA's for the 13th and final time during 1997 after announcing his retirement prior to the start of the spring season. Simmons capped off a much heralded 26-year coaching career, 15 coming at LSU, as his Tigers earned an automatic tourney bid. Unfortunately, Simmons' Tigers were upended in round one by No. 10 Duke 4-1, finishing the year at 17-7 overall No. 9 nationally.

1998

OVERALL RECORD: 25-2 • FINAL RANK: NO. 2



SEC CHAMPIONS • SEC TOURNAMENT CHAMPIONS

In his first year as LSU's head coach, Jeff Brown led the Tigers to the NCAA Tournament semifinals and a No. 2 National Ranking. The Tigers swept the SEC with a perfect 14-0 record, capturing the SEC Tournament championship as well as the overall conference crown. In the NCAA tournament, LSU tore through SMU and SEC rival Ole Miss before falling in the semifinals to a Georgia team the Tigers had twice defeated earlier in the year.

1999

OVERALL RECORD: 20-7 • FINAL RANK: NO. 4

SEC CHAMPIONS • SEC TOURNAMENT CHAMPIONS

LSU shocked the collegiate tennis world by returning to the Final Four for the second consecutive year in 1999. The Tigers, who had a No. 19 preseason ranking, hosted a regional and beat Alcorn State and Tulane to advance to the round of 16 at Athens, Ga. There, LSU beat a gutsy Fresno State team before upsetting second-ranked Duke in the quarterfinal. However, the magic ended in the Final Four as No. 1 UCLA managed to survive the Tiger attack. The Tigers defeated eventual national champion Georgia twice on the season.

2000

OVERALL RECORD: 20-6 • FINAL RANK: NO. 12

After entering the season as one of the favorites to win the national championship, the 2000 LSU squad earned a No. 11 seed in the NCAA Tournament. For the second consecutive season, the Tigers roared through the first two rounds in Baton Rouge with 4-0 victories over both Alcorn State and Clemson. Then it was on to Athens, Ga., and a tough round of 16 match with sixth-seeded Illinois. In a grueling match, the Illini proved to be a little too strong as they claimed a 4-3 victory and ousted LSU from the tournament.

2001

OVERALL RECORD: 16-8 • FINAL RANK: NO. 13

The LSU men's tennis team qualified for the NCAA Championships for the seventh-straight season in 2001 after accumulating a 14-7 overall record during the regular season. The Tigers rebounded from a 4-3 upset loss against Alabama in the Southeastern Conference Tournament to host an NCAA Regional for the third-consecutive season. In front of a raucous home crowd at the W.T. "Dub" Robinson Tennis Stadium, LSU dropped Marist, 4-0, in first-round action before knocking off 19th-ranked Texas, 4-2, to earn a trip to the NCAA Championships in Athens, Ga. The Tigers advanced to the Sweet 16 for the third-straight year and faced No. 7 Texas A&M at the Dan Magill Tennis Center on the campus of the University of Georgia. In the third-round match, Texas A&M out-slugged the Tigers, 4-1.

2002

OVERALL RECORD: 11-14 • FINAL RANK: NO. 29

Despite finishing the regular season with a losing record for the first time in seven years, LSU proved its worthiness of an NCAA Tournament bid by advancing to the round of 32 with a convincing 4-0 victory over the higher-ranked Texas Christian Horned Frogs. The win was a triumphant contrast for the Tigers after the team had traversed a season full of 4-3 losses and had faced 16 top-25 teams in 25 dual-match contests. In the second round of the NCAA Tournament, LSU fell prey to 16th-ranked Texas A&M for the second-consecutive season, 4-0, in College Station, Texas.



2003

OVERALL RECORD: 13-11 • FINAL RANK: NO. 24

The Tigers kept their NCAA tournament streak alive, making their ninth consecutive postseason appearance and finishing the season ranked in the top 25 for the 19th time in 20 years. The Tigers finished second in the SEC West with a 5-6 conference record and 13-11 overall record. They were upset in the first round by No. 56 South Alabama, 4-2, in New Orleans.

2004

OVERALL RECORD: 18-7 • FINAL RANK: NO. 13

LSU's three seniors, Cory Ross, Sebastian Rutka and Bryan Fisher, ended their time at LSU with their most successful years here. The Tigers finished in a tie for third in the SEC. They earned the right to host the first two rounds of the NCAA Tournament for the first time since. Despite losing in the second round to 14th-ranked Rice, they finished ranked 13th in the nation, the fifth top-15 finish in Jeff Brown's career. Ken Skupski entered the lineup at No. 1 singles and became one of two freshmen in the nation selected to play in the NCAA Singles Championship. Fisher and Jason Hazley finished their highly successful career as a doubles team ranked No. 15 in the nation. The 2004 Tigers compiled a 3.5 GPA in the spring to lead all LSU varsity teams. They were selected an ITA All-Academic team and Fisher and Paul White were named ITA Scholar Athletes.

2005

OVERALL RECORD: 21-9 • FINAL RANK: NO. 10

After another successful season the Tigers finished with a 19-8 regular season record and were rewarded with hosting an NCAA Regional. After defeating Binghamton and in-state rival Tulane in the first two rounds of the NCAA Tournament, the Tigers went back in the Sweet 16 for the first time since 2001 and for the 19th time in program history as the tournament's 11th seed. They took on SEC foe Georgia, the tournament's No. 6 seed. LSU entered the contest winners of 14 consecutive doubles points, but could not win the early point against the Bulldogs. Georgia outplayed the Tigers to win the match, 4-0, when play was stopped. The Tigers ended the season ranked in the top 10 for the first time since 1999. All of LSU's nine losses this season came to teams ranked 16th or higher in the final rankings, including five to top-10 teams.

2006

OVERALL RECORD: 15-10 • FINAL RANK NO. 25

For the eighth time in head coach Jeff Brown's nine years leading the way, the LSU Tigers finished the season in the top 25. The Tigers finished with a 15-10 record, but were ousted in the first round of the SEC and NCAA Tournament. LSU loss against Minnesota in the NCAA Tournament was the curtain call for acclaimed seniors Mark Growcott and Paul White. Growcott only spent two years as a Tiger but played a key role in the team's success. Growcott and doubles partner Ken Skupski were ranked No. 1 in the 2006 preseason poll. White, a four-year letterwinner, succeeded on and off the court. He was a two-time ITA Scholar-Athlete and was chosen as the 2005 SEC Scholar-Athlete of the Year.



2007

OVERALL RECORD: 18-7 • FINAL RANK NO. 15

The Tigers put together another successful campaign in 2007 by posting an 18-7 record, finishing the season ranked No. 15 and advancing the NCAA round of 16. It marked the sixth time in head coach Jeff Brown's ten years as coach that the Tigers reached the round of 16. No. 2 Ohio State, who had defeated LSU earlier in the regular season, ended the Tigers' season with a 4-0 victory in the round of 16. The round of the 16 match was the only postseason match the Tigers did not play at home as they hosted the SEC Championships and the NCAA first and second round.

2008

OVERALL RECORD: 15-9 • FINAL RANK NO. 18

LSU continued their solid presence in the NCAA tournament, marking the 14th straight tournament appearance for the Tigers. LSU handed undefeated Drake its first loss of the season with a 4-1 mark over the Bulldogs. The Tigers fell to No. 15 Illinois, 4-2, to cap LSU's season with a 15-9 record and final rank of No. 18, marking 24 out of 25 years that LSU finished in the top 25.

2009

OVERALL RECORD: 11-12 • FINAL RANK: NO. 28

The Tigers garnered an NCAA berth for their 15th-straight year. Brown led the team into competition for the 12th time during his tenure and LSU hosted the NCAA first and second round with Alcorn State, Ole Miss and Rice traveling to Baton Rouge for the tournament. LSU swept Rice, 4-0, as Ole Miss blanked Alcorn State by the same 4-0 mark to complete first-round competition. As LSU took the court against the Rebels for the second round, it marked the third time during the season the two teams squared off against one another. Second-ranked Ole Miss took the early lead after capturing the doubles point. LSU retaliated by taking the first two singles points; however, it was not enough to fend off the Rebels. LSU fell to Ole Miss, 4-2, as the Rebels were the only team to defeat the Tigers in their last eight matches of the season. LSU finished with an 11-12 record and Brown continued a top-30 presence when the team finished at No.28 in the final ITA polls.

2011

OVERALL RECORD: 12-14 FINAL RANK: NO. 32

The Tigers earned an NCAA berth after putting together a successful 2011 campaign. In the first round of the NCAA tournament, LSU edged by Indiana with a 4-3 victory. However, in the second round, 9th-ranked Texas A&M proved to be too much for the Tigers to handle. The Aggies ended the Tigers run in the NCAA tournament with a 4-0 victory. LSU finished with a 12-14 record and a No. 32 ranking in the final ITA polls.

Donni Leaycraft

Tom Hand

Jeff Brown

Ken Skupski

Individual

MOST SINGLES MATCHES WON:

Career: Donni Leaycraft-135 (1987-90)

Season (overall): Donni Leaycraft-42 (1989)

Season (dual): Donni Leaycraft-25 (1988)

MOST DOUBLES MATCHES WON:

Career: Chad Dudley-Ryan Ideta-71 (1993-96)

Season: Ken Skupski- Mark Growcott-34 (2005)

BEST WINNING PERCENTAGE (SEASON):

Mike Hammett .903 (28-3, 1988)

Team

MOST WINS: 27 (1988)

MOST CONSECUTIVE WINS: 18 (1977, 1988, 1998)

HIGHEST WINNING PERCENTAGE: .931 (27-2, 1988)

MOST SHUTOUTS: 10 (1940)

MOST CONSECUTIVE SHUTOUTS: 7 (1995)

Most Singles Wins (Season)

	PLAYER	RECORD	YEAR
1.	Donni Leaycraft	42-10	1989
2.	Tamer El Sawy	39-5	1993
3.	Johan Kjellsten	38-11	1989
4.	Billy Uribe	37-19	1986
5.	Mark Shoptaugh	34-4	1980
	Johan Milbrink	34-17	1990
	Tom Hand	34-9	2000
8.	Juha Pesola	31-5	1992
	Donni Leaycraft	31-6	1988
	Tom Hand	31-9	1999

All-Time Wins Leaders

	PLAYER	RECORD	YEARS
1.	Donni Leaycraft	135-38	1987-90
2.	Billy Uribe	116-45	1985-88
3.	Tom Hand	107-43	1997-2000
4.	Ken Skupski	104-54	2003-07
5.	Jeff Brown	100-49	1985-88
6.	Mario Pacheco	99-52	1988-92
7.	Teddy Viator	96-35	1981-84
	Michael Wesbrooks	96-42	1989-93
9.	Mark Shoptaugh	94-20	1977-80
10.	Zak Blanchard	91-38	1995-98
11.	Carlos Homedes	90-45	1984-87
	Drew Meyers	90-34	1977-80
13.	Ryan Ideta	85-32	1993-96
14.	Dan Kiernan	84-47	1998-2002
	Gus Fernandez	84-50	1994-97
	Jason Hazely	84-78	2001-04
	Danny Bryan	84-44	2003-07
18.	Michal Chmela	83-33	1997-2000
19.	Jason Noonan	81-48	1983-86
20.	Jose' Leon	80-28	1993-96

YEAR	W-L-T	SEC FINISH	POST SEASON	COACH
1925	3-0			Paul Young
1926	0-2			Paul Young
1927	1-2-1			Paul Young
1928	2-2			Paul Young
1929	3-2			Paul Young
1930	2-1			Paul Young
1931	1-1			Paul Young
1932	0-2			Paul Young
1933	2-1			Charles Diel
1934	0-4			Charles Diel
1935	2-2-1			Charles Diel
1936	2-3			Charles Diel
1937	2-2			Charles Diel
1938	3-2			Charles Diel
1939	4-1-2			Charles Diel
1940	10-1			Charles Diel
1941	4-3-1	2nd		Charles Diel
1942	1-1-1	2nd		Charles Diel
1943-45	No Team			
1946	0-4			Mike Donahue
1947	0-3			Mike Donahue
1948	5-4			Dub Robinson
1949	8-5-2			Dub Robinson
1950	8-7			Dub Robinson
1951	4-9			Dub Robinson
1952	11-4			Dub Robinson
1953	12-1	2nd		Dub Robinson
1954	9-1	2nd		Dub Robinson
1955	6-5	4th		Dub Robinson
1956	0-9	7th		Dub Robinson
1957	8-3-1	2nd		Dub Robinson
1958	6-5	2nd		Dub Robinson
1959	8-6	4th		Dub Robinson
1960	2-9	9th		Dub Robinson
1961	1-8-1	5th		Dub Robinson
1962	7-5	3rd		Dub Robinson
1963	2-8-1	6th		Dub Robinson
1964	5-7-1	7th		Dub Robinson
1965	5-8	7th		Dub Robinson
1966	6-6	6th		Dub Robinson
1967	6-4	5th		Dub Robinson
1968	5-8-1	5th		Dub Robinson
1969	7-7-1	6th		Dub Robinson
1970	6-8	5th		Dub Robinson
1971	8-6-1	7th		Dub Robinson
1972	6-11	7th		Dub Robinson
1973	8-8	7th		Dub Robinson
1974	14-5	3rd		Dub Robinson
1975	11-8	6th		Steve Carter
1976	21-6	1st		Steve Carter
1977	22-2	2nd		Steve Carter
1978	22-3	3rd	NCAA Final 16	Steve Carter
1979	16-7	3rd		Dub Robinson
1980	14-10	3rd		Steve Strome
1981	15-11	8th		Steve Strome
1982	17-6	7th		Steve Strome
1983	19-9	5th		Jerry Simmons
1984	19-10	5th	NCAA Final 16	Jerry Simmons
1985	19-8	1st	NCAA Final 16	Jerry Simmons
1986	17-8	3rd	NCAA Final 16	Jerry Simmons
1987	23-6	3rd	NCAA Final Eight	Jerry Simmons
1988	27-2	3rd	NCAA Runner-up	Jerry Simmons
1989	22-5	3rd	NCAA Final Eight	Jerry Simmons
1990	13-9	3rd	NCAA Final 16	Jerry Simmons
1991	19-6	2nd	NCAA Final Eight	Jerry Simmons
1992	17-7	2nd	NCAA Final Eight	Jerry Simmons
1993	16-6	3rd	NCAA Final Eight	Jerry Simmons
1994	10-13	9th		Jerry Simmons
1995	19-4	2nd	NCAA Final 16	Jerry Simmons
1996	21-5	4th	NCAA Final 16	Jerry Simmons
1997	17-7	3rd	NCAA Final 16	Jerry Simmons
1998	25-2	1st	NCAA Semifinal	Jeff Brown
1999	20-7	1st	NCAA Semifinal	Jeff Brown
2000	20-6	4th	NCAA Final 16	Jeff Brown
2001	16-8	3rd	NCAA Final 16	Jeff Brown
2002	11-14	11th	NCAA 2nd Round	Jeff Brown
2003	13-11	5th	NCAA 1st Round	Jeff Brown
2004	18-7	5th	NCAA 2nd Round	Jeff Brown
2005	21-9	7th	NCAA Final 16	Jeff Brown
2006	15-10	4th	NCAA 1st Round	Jeff Brown
2007	18-7	3rd	NCAA Final 16	Jeff Brown
2008	15-9	6th	NCAA 2nd Round	Jeff Brown
2009	11-12	8th	NCAA 2nd Round	Jeff Brown
2010	8-15	9th		Jeff Brown
2011	12-14	7th (Tie)		Jeff Brown



Paul Young
1925-1932



Charles Diel
1933-1942



Mike Donahue
1946-1947



W.T. "Dub" Robinson
1948-1974, 1979



Steve Carter
1975-1978



Steve Strome
1980-1982



Jerry Simmons
1983-1997



Jeff Brown
1998-present

Coaching Totals

Young's Total (8 years)	12-12-1	(.500)
Diel's Total (10 years)	30-20-5	(.591)
Donahue's Total (2 years)	0-7	(.000)
Robinson's Total (28 years)	189-180-9	(.512)
Carter's Total (4 years)	76-19	(.800)
Strome's Total (3 years)	46-27	(.630)
Simmons' Total (15 years)	278-105	(.726)
Brown's Total (14 years)	223-131	(.629)
All-Time Record	843-487-15	(.626)

TEAM

YEAR	FINAL RANKING	COACH
1970	No. 16	W.T. Robinson
1973	No. 20	W.T. Robinson
1976	No. 20	Steve Carter
1978	No. 12	Steve Carter
1984	No. 12	Jerry Simmons
1985	No. 9	Jerry Simmons
1986	No. 12	Jerry Simmons
1987	No. 8	Jerry Simmons
1988	No. 2	Jerry Simmons
1989	No. 8	Jerry Simmons
1990	No. 11	Jerry Simmons
1991	No. 6	Jerry Simmons
1992	No. 10	Jerry Simmons
1993	No. 8	Jerry Simmons
1994	No. 22	Jerry Simmons
1995	No. 9	Jerry Simmons
1996	No. 12	Jerry Simmons
1997	No. 9	Jerry Simmons
1998	No. 2	Jeff Brown
1999	No. 4	Jeff Brown
2000	No. 12	Jeff Brown
2001	No. 14	Jeff Brown
2002	No. 29	Jeff Brown
2003	No. 24	Jeff Brown
2004	No. 13	Jeff Brown
2005	No. 10	Jeff Brown
2006	No. 25	Jeff Brown
2007	No. 15	Jeff Brown
2008	No. 18	Jeff Brown
2009	No. 28	Jeff Brown
2010	No. 46	Jeff Brown
2011	No. 32	Jeff Brown

SINGLES

YEAR	PLAYER	RANK
1983	Fernando Perez	No. 35
	Teddy Viator	No. 68
1984	Fernando Perez	No. 18
	Teddy Viator	No. 62
	Steve Wood	No. 90
1985	Fernando Perez	No. 20
	Billy Uribe	No. 46
	Steve Wood	No. 81
1986	Billy Uribe	No. 44
	Jason Noonan	No. 80
1987	Billy Uribe	No. 17
	Felix Barrientos	No. 31
	Donni Leaycraft	No. 40
	Jeff Brown	No. 58
1988	Felix Barrientos	No. 20
	Billy Uribe	No. 28
	Donni Leaycraft	No. 36
	Jeff Brown	No. 39
1989	Donni Leaycraft	No. 3
	Johan Kjellsten	No. 7
	Roland So	No. 40
	Tom Furukrantz	No. 83
1990	Tom Furukrantz	No. 20
	Johan Milbrink	No. 31
	Donni Leaycraft	No. 46
1991	Johan Milbrink	No. 22
	Tamer El Sawy	No. 43
	Janne Holtari	No. 53
	Mario Pacheco	No. 69
1992	Tamer El Sawy	No. 16
	Janne Holtari	No. 24
	Mario Pacheco	No. 49
	Juha Pesola	No. 56

YEAR	PLAYER	RANK
1993	Tamer El Sawy	No. 3
	Juha Pesola	No. 18
	Michael Wesbrooks	No. 82
1994	Pedro Braga	No. 32
	Janne Holtari	No. 58
1995	Pedro Braga	No. 18
	Gus Fernandes	No. 40
	Ryan Ideta	No. 65
1996	Gus Fernandes	No. 28
	Pedro Braga	No. 93
1997	Pedro Escudero	No. 25
	Michal Chmela	No. 33
1998	Michal Chmela	No. 6
	Pedro Escudero	No. 34
	Pedro Braga	No. 76
1999	Michal Chmela	No. 12
	Tom Hand	No. 39
2000	Tom Hand	No. 24
	Michal Chmela	No. 30
	Ajay Ramaswami	No. 100
2001	Ajay Ramaswami	No. 16
	Dan Kiernan	No. 51
2002	Dan Kiernan	No. 53
	Bryan Fisher	No. 113
2003	Peter Richman	No. 62
2004	Ken Skupski	No. 34
2005	Ken Skupski	No. 40
2006	Ken Skupski	No. 19
2007	Ken Skupski	No. 20
	Danny Bryan	No. 40
	Kevin Dessauer	No. 92
2008	Michael Venus	No. 31
	Jan Zelezny	No. 110
2009	Michael Venus	No. 7
2010	Neal Skupski	No. 47
	Sebastian Carlsson	No. 109
2011	Neal Skupski	No. 87

DOUBLES

YEAR	PLAYER	RANK
1983	Fernando Perez-Steve Wood	No. 26
1984	Steve Wood-Jason Noonan	No. 18
1985	Billy Uribe-Carlos Homedes	No. 33
1987	Billy Uribe-Carlos Homedes	No. 40
	Felix Barrientos-Jeff Brown	No. 44
1988	Felix Barrientos-Jeff Brown	No. 4
1989	Mario Pacheco-Ged Schwing	No. 17
1990	Mario Pacheco-Tom Furukrantz	No. 10
1991	Mario Pacheco-Tamer El Sawy	No. 23
1992	Mario Pacheco-Tamer El Sawy	No. 12
	Janne Holtari-Steve Vasquez	No. 26
1993	Juha Pesola-Michael Wesbrooks	No. 11
	Tamer El Sawy-Alex Guevara	No. 27
1995	Pedro Braga-Zak Blanchard	No. 18
1996	Chad Dudley-Ryan Ideta	No. 19
1997	Michal Chmela-Tom Hand	No. 30
	Zak Blanchard-Eduardo Villagomez	No. 49
1998	Tom Hand-Michal Chmela	No. 8
1999	Tom Hand-Ed Rubin	No. 43
2000	Michal Chmela-Dan Kiernan	No. 14
2001	Dan Kiernan-Sebastian Rutka	No. 29
2003	Bryan Fisher-Jason Hazley	No. 21
2004	Bryan Fisher-Jason Hazley	No. 15
	Sebastian Rutka-Cory Ross	No. 51
2005	Ken Skupski-Mark Growcott	No. 4
2006	Ken Skupski-Mark Growcott	No. 17
	Colt Gaston-Danny Bryan	No. 43
2007	Colt Gaston-Danny Bryan	No. 6
	James Cluskey-Ken Skupski	No. 24
2008	James Cluskey-Michael Venus	No. 14
2009	Michael Venus-Neal Skupski	No. 4
2010	Sebastian Carlsson-Neal Skupski	No. 38
	Roger Anderson-Neal Skupski	No. 77
2011	Sebastian Carlsson/Neal Skupski	No. 10



All-Americans



Steve Faulk
Singles - 1970



Fernando Perez
Singles - 1984, 1985



Felix Barrientos
Singles - 1987, 1988
Doubles - 1988



Billy Uribe
Singles - 1987, 1988



Jeff Brown
Doubles - 1988



Michael Hammett
Academic - 1988



Donni Leaycraft
Singles - 1988, 1989



Johan Kjellsten
Singles - 1989



Roland So
Singles - 1989



Tom Furukrantz
Singles, Doubles - 1990



Mario Pacheco
Singles - 1990, 1992
Doubles - 1992



Tamer El Sawy
Singles - 1992, 1993
Doubles - 1992



Juha Pesola
Singles, Doubles, &
Academic - 1993



Michael Wesbrooks
Doubles - 1993



Pedro Braga
Singles - 1995



Michal Chmela
Singles - 1998, 1999,
Doubles - 1998, 2000



Tom Hand
Doubles - 1998
Academic - 1998, 1999



Jonas Samuelsson
Academic - 1999



Dan Kiernan
Doubles - 2000



Ajay Ramaswami
Singles - 2001



Bryan Fisher
Academic - 2003



Paul White
Academic - 2004, 2005



Mark Growcott
Doubles - 2005
Academic - 2005



Ken Skupski
Doubles - 2005
Singles - 2006, 2007
Academic - 2005, 2006, 2007



Danny Bryan
Doubles - 2007



Colt Gaston
Doubles - 2007



Eric DeRoche
Academic - 2006



Kevin Dessauer
Academic - 2005, 2006,
2007, 2008



Jan Zelezny
Academic - 2007, 2008



Michael Venus
Singles - 2009
Doubles - 2009



Neal Skupski
Doubles - 2009, 2011



Cody Loup
Academic - 2009



Sebastian Carlsson
Academic - 2008, 2009
Doubles - 2011



Stefan Szacinski
Academic - 2010

Michael Venus

2008 D'Novo/All-American
Champion
2008 All-American Singles

College Grand Slams

Michael Venus defeated the nation's No. 1 player Oleksandr Nedovyesov of Oklahoma State University to win the 2008 D'Novo All-American Championship, becoming the first in school history to win the title.

"LSU has had many great players in the history of the program. For Michael to be the first to win speaks to both the prestige of the tournament and to his level of play," LSU head coach Jeff Brown said. "It's also validation of the program in all that we are doing in practice, weights and conditioning is getting results."

As Venus, No. 20 in preseason ITA rankings, and Nedovyesov squared off, the 6-3 LSU senior was battling severe knee pain. Venus was able to capture the first set by a 7-6 (5) mark, but faltered in the following set, allowing Nedovyesov to post a 6-2 mark. "Michael lost concentration in the second set and the match could have easily slid downhill," LSU assistant coach Danny Bryan said. "His knee was hurting him so badly, I thought he was going to have to stop the match, but he was able to fight through it and that's what made the third set so amazing."

After a close first set and falling in the second, Venus was able to overcome both the physical and mental hurdle his knee caused and capture the match in a stellar third set performance. Venus posted a 6-4 mark to win the set and the championship match. "Winning felt good. I was hurting and as I got into the third set, Danny motivated me and reminded me of how hard I had worked. It gave me the motivation I

needed to push through when things got tough," Venus said.

Venus' run at the 2008 ITA All-American advanced him over six ranked opponents in the ITA's preseason rankings. Venus began his campaign on a solid note as he knocked off No. 98 Roy Kalmanovich of Illinois, 6-2, 6-2, before moving into the second round to defeat No. 23 Jaime Hunt of Georgia, 6-4, 7-6(8). The highlight of Venus' performance prior to the finals would be his victory over No. 4 Alex Clayton of Stanford. He advanced in straight sets over Clayton, 6-4, 6-1, moving into the tournament quarterfinals.

In the quarterfinals, Venus defeated Arkansas' Blake Strode, No. 41, in a heated match, 1-6, 6-3, 6-4, to catapult him into the semis where the senior would overcome No. 31 Enrique Olivares of East Tennessee State, 7-6 (3), 6-1, creating history by becoming the first Tiger to ever advance into the finals at the ITA All-American.

Venus' road to the 2008 All-American singles title:

First Round: def. Roy Kalmanovich (Illinois), 6-2, 6-2

Second Round: def. Jamie Hunt (Georgia), 6-4, 7-6 (8)

Third Round: def. Alex Clayton (Stanford), 6-4, 6-1

Quarterfinal: def. Blake Strode (Arkansas), 1-6, 6-3, 6-4

Semifinal: def. Enrique Olivares (ETSU), 7-6 (7-3), 6-1

Final: def. Oleksandr Nedovyesov (Oklahoma State), 7-6 (7-5), 2-6, 6-4

Donni Leaycraft

1989 NCAA Singles Champion

Donni Leaycraft capped off his record-setting junior season by becoming the first LSU player to win the NCAA singles title. Leaycraft entered the NCAA singles tournament as the 13th seed and proceeded to breeze through the first four rounds, winning all four matches in straight sets. In the semifinal, Leaycraft upset hometown favorite Pablo Montana of Georgia in three sets and then beat Steven Jung of Nebraska 6-1, 4-6, 6-3 to claim the title. Leaycraft finished the year with a 42-10 record and ranked No. 3 in the nation.



Leaycraft's road to the 1989 NCAA singles titles:

First Round: def. Lee Galway (Boise State), 6-3, 6-1

Second Round: def. Mark Mance (Duke), 6-1, 6-3

Third Round: def. Conny Falk (Miami), 6-1, 6-4

Quarterfinal: def. Al Parker (Georgia), 7-5, 6-1

Semifinal: def. Pablo Montana (Georgia), 7-5, 4-6, 6-2

Final: def. Steven Jung (Nebraska), 6-1, 4-6, 6-3

Johan Kjellsten

1988 Clay Court Singles Champion

Johan Kjellsten did not waste any time making an impact after transferring from McNeese State prior to his senior season. At the Clay Courts, Kjellsten, who was the tournament's eighth seed, knocked off top-ranked Malivai Washington of Michigan, 6-3, 6-3 in the quarterfinal and then cruised past fourth-ranked Greg Failla of Southern Cal in the semifinal. In the final, Kjellsten knocked off 12th-ranked Stephen Enochs of Georgia 2-6, 6-2, 6-1 to give LSU the school's first grand slam event winner. Kjellsten went on to post a 38-11 overall singles record and finished the year ranked No. 7 in the country.



Kjellsten's road to the 1988 clay court singles title:

First Round: def. Ellis Ferriera (Alabama), 7-6, 7-6

Second Round: def. Brice Karsh (Tennessee), 6-3, 3-6, 6-3

Quarterfinal: def. Malivai Washington (Michigan), 6-3, 6-3

Semifinal: def. Greg Failla (Southern Cal), 6-2, 6-0

Final: def. Stephen Enochs (Georgia), 2-6, 6-2, 6-1

Tamer El Sawy**1993 NCAA Singles Semifinalist**

Arguably the best player to ever play for LSU, Tamer El Sawy capped off his career with the Tigers with one of the best individual seasons in school history. El Sawy posted a 39-5 overall record and reached the semifinals of the NCAA singles tournament in 1993. He breezed through the first three rounds of draw before beating Roland Thornqvist of North Carolina in three sets in the quarterfinal. El Sawy, the No. 3 seed, then dropped a three-set match No. 1-ranked Chris Woodruff of Tennessee. The El Sawy-Woodruff semifinal match was said to be the best match of the tournament and it was only fitting that it would be the last match El Sawy would play at LSU.

El Sawy at the 1993 NCAA Singles Tournament

First Round:	def. Chris Pressley (Duke), 4-6, 6-0, 6-2
Second Round:	def. Fredrik Axsater (San Diego), 6-2, 6-0
Third Round:	def. Wayne Black (Southern Cal), 6-1, 7-6
Quarterfinal:	def. Roland Thornqvist (N. Carolina), 6-7, 6-4, 6-4
Semifinal:	lost to Chris Woodruff (Tenn.), 6-2, 5-7, 6-3

Michael Wesbrooks & Juha**Pesola****1993 NCAA Doubles Semifinalists**

Michael Wesbrooks and Juha Pesola put together one of the best doubles seasons in LSU history as the Tiger tandem posted a 23-2 overall record and advanced to the semifinals at the NCAA doubles tournament in 1993. Wesbrooks and Pesola, both seniors, were a perfect 12-0 in SEC action and had an incredible 20-1 mark in dual matches. At the NCAA doubles tournament, the duo posted three wins, two over seeded opponents, before losing to eventual champion Mark Merklein and David Blair of Florida in the semifinal. Wesbrooks and Pesola finished the year ranked No. 11 in the nation.

Wesbrooks & Pesola at the NCAA Doubles Tournament

First Round:	def. Martinez-Weaver (Texas A&M), 6-2, 5-7, 6-4
Second Round:	def. Lampert-Wild (Clemson), 6-3, 7-6
Quarterfinal:	def. Haggard-Woodruff (Tenn.), 5-7, 6-3, 6-3
Semifinal:	lost to Merklein-Blair (Florida), 6-4, 6-4

Michal Chmela**1999 ITA All-American Semifinalist**

Michal Chmela, in his lone fall tournament of the season, became the first Tiger to advance to a Grand Slam semifinal in six years at the ITA All-American hosted by the University of Texas. Chmela, seeded-fourth knocked off three ranked opponents in straight sets to reach the round of four. There he fell to sixth-seeded Brian Vahaly of Virginia in a three-set thriller.

Chmela at the 1999 ITA All-American

First Round:	def. Andy Leber (UT-Arlington), 6-1, 3-0, ret.
Second Round:	def. Johan Hesoun (Kentucky), 6-4, 6-3
Third Round:	def. James Shortall (Ole Miss), 7-6 (0), 6-2
Quarterfinal:	def. Johann Jooste (Baylor), 7-6, 6-1
Semifinal:	lost to Brian Vahaly (Virginia), 1-6, 6-4, 7-6 (4)

Ken Skupski**2004 ITA All-American Semifinalist**

Ken Skupski, knocked off three ranked opponents en route to the semifinals of the first tournament of his sophomore year. One of those wins was the biggest of his career; a quarterfinal upset of Old Dominion's ninth-ranked Izac van der Merwe. He was only slowed by second-ranked Sam Warburg of Stanford in the semifinals.

Skupski at the 2004 ITA All-American

First Round:	def. Greg Shearer (Fresno State), 6-2, 6-3
Second Round:	def. Chris Brandi (Florida), 6-4, 5-7, 6-3
Third Round:	def. Shannon Buck (Air Force), 6-4, 7-6 (8-6)
Quarterfinal:	def. Izac van der Merwe (Old Dominion), 6-4, 7-6
Semifinal:	lost to Sam Warburg (Stanford), 6-7, 1-6

Mark Growcott & Ken Skupski**2005 NCAA Doubles Finalist**

Ken Skupski and Mark Growcott posted the best doubles season in LSU history, battling their way through some of the nation's top doubles teams en route to a runner-up finish at the NCAA Doubles Championships. The Tiger tandem defeated No. 2 seeded K. C. Corkery and Sam Warburg of Stanford in straight sets in the semifinal round to become the first LSU pair to reach the title match. Skupski and Growcott ended the season with 34-10 record, including a 9-2 mark in the SEC, and set a school record for most doubles victories in a season.

**Skupski & Growcott at the NCAA Doubles Tournament**

First Round:	def. Joelson-Matijevic (Texas A&M) 6-1, 3-6, 7-5
Second Round:	def. Schoeck-Shields (Boise State) 7-6 (2), 3-6, 6-2
Quarterfinal:	def. Charm-Shamasdin (Brown) 6-3, 6-7 (2), 6-4
Semifinal:	def. Corkery-Warburg (Stanford) 7-6 (1), 6-4
Championship:	lost to Ruiz-Isner (Georgia) 7-6 (4), 7-5

All-SEC Singles Selections

YEAR	PLAYER	TEAM
1966	Robert Hubbard	second
1967	Bob Ecuyer	second
1968	Steve Faulk	first
	Robert Hubbard	second
1969	Steve Faulk	first
1970	Steve Faulk	first
	Tommy Ducrest	second
1971	Tommy Ducrest	first
1974*	Gary Albertine	
1976*	Hal Gorman	
1977*	Alan Chandronnait	
	Hal Gorman	
1978*	Hal Gorman	
1979*	Hal Gorman	
	Mike Oransky	
1980*	Drew Meyers	
	Mark Shoptaugh	
1983*	Fernandez Perez	
	Teddy Viator	
1984*	Fernandez Perez	
1985	Fernandez Perez	first
	Carlos Homedes	honorable mention
	Billy Uribe	honorable mention
	Jeff Brown	honorable mention
1986*	Fernandez Perez	
	Billy Uribe	
1987*	Felix Barrientos	
	Donni Leaycraft	
	Billy Uribe	
1988*	Felix Barrientos	
	Jeff Brown	
	Donni Leaycraft	

YEAR	PLAYER	TEAM
	Billy Uribe	
1989**^	Donni Leaycraft	
	Johan Kjellsten	
1990*	Donni Leaycraft	
1991*	Johan Milbrink	
1992*	Tamer El Sawy	
1993	Tamer El Sawy	first
	Juha Pesola	second
	Michael Wesbrooks	second
1995	Pedro Braga	first
	Zak Blanchard	second
1996	Gus Fernandes	first
	Chad Dudley	second
	Ryan Ideta	second
1997	Pedro Escudero	second
	Michal Chmela	second
1998	Michal Chmela	first
	Pedro Escudero	second
1999	Michal Chmela	first
	Tom Hand	second
2000	Michal Chmela	first
	Tom Hand	first
2001	Ajay Ramaswami	first
2002	Dan Kiernan	second
2003^	Jason Hazley	first
	Bryan Fisher	first
	Peter Richman	second
2004^	Ken Skupski	first
	Bryan Fisher	second
	Jason Hazley	second
2005^	Ken Skupski	first
	Mark Growcott	first



All-SEC, Billy Uribe

YEAR	PLAYER	TEAM
2006	Ken Skupski	first
2007	Ken Skupski	first
	Danny Bryan	first
	Kevin Dessauer	second
2008	Michael Venus	first
	Kevin Dessauer	second
2009	Michael Venus	first
2010	Neal Skupski	second

All-SEC Doubles Selections

YEAR	PLAYERS	TEAM
1988*	Jeff Brown	
	Felix Barrientos	
1995	Pedro Braga/Zak Blanchard	second
1996	Chad Dudley/Ryan Ideta	second
1998	Michal Chmela/Tom Hand	second
2005	Mark Growcott/Ken Skupski	first
2006	Danny Bryan/ Colt Gatson	second
2007*		

^ Doubles teams not selected. Team selections not determined by the SEC.

Individual SEC Champions

NO. 1 SINGLES

1970	Steve Faulk
1983	Fernando Perez
1986	Fernando Perez

NO. 2 SINGLES

1940	L.C. Kirkland
1958	Tommy Robinson

NO. 3 SINGLES

1954	Dave Rosenbaum
1976	Gary Albertine
1980	Mark Shoptaugh
1985	Billy Uribe

NO. 4 SINGLES

1954	Ronnie Fenasci
1977	Drew Meyers
1985	Jeff Brown
1987	Donni Leaycraft
1988	Donni Leaycraft

NO. 5 SINGLES

1958	John Robinson
1974	Johnny Foster
1985	Carlos Homodes

NO. 6 SINGLES

1954	Benton Presslar
------	-----------------

NO. 1 DOUBLES

1962	Les Nicholson-Ernest Cox
------	--------------------------

NO. 2 DOUBLES

1958	Larry Hammett-Buddy Gomez
1959	Tommy Robinson-Johnny Robinson
1968	Steve Faulk-Tommy Hudson
1977	Alan Chandronnait-Robert Rouse
1984	Steve Wood-Jason Noonan

NO. 3 DOUBLES

1957	Larry Hammett-Buddy Gomez
1986	Jeff Brown-Jason Noonan

Note: No singles or doubles champions were recognized by the SEC following the 1989 season.

SEC Coach of the Year

1978	Steve Carter
1988	Jerry Simmons
1997	Jerry Simmons
1998	Jeff Brown

SEC Player of the Year

1998	Michael Chmela
2009	Michael Venus

SEC Scholar-Athlete of the Year

2004	Bryan Fisher
2005	Paul White
2007	Kevin Dessauer
2008*	Kevin Dessauer

*Co-SEC Scholar-Athlete of the Year



The 1998 & 1999 men's tennis teams won back-to-back SEC championships.

Championship Totals

SEC

Georgia	25
*Tulane	17
Florida	9
Tennessee	9
LSU	5
Ole Miss	4
Mississippi State	3
Auburn	2
*Georgia Tech	2
Alabama	1
Kentucky	1

* - denotes former member of SEC

Tournament

Georgia	7
Florida	3
Tennessee	3
LSU	2
Mississippi	2
Vanderbilt	1
Kentucky	1
Mississippi State	1

SEC Tournament Champions

YEAR	TEAM	RUNNER-UP	HOST
1990	Tennessee	Georgia	Tennessee
1991	Georgia	Mississippi State	Georgia
1992	Kentucky	LSU	Vanderbilt
1993	Georgia	Mississippi State	Georgia
1994	Florida	Mississippi State	Alabama
1995	Georgia	LSU	LSU
1996	Mississippi State	Georgia	Arkansas
1997	Mississippi	Georgia	South Carolina
1998	LSU	Georgia	Auburn
1999	LSU	Georgia	Florida
2000	Florida	Georgia	Mississippi State
2001	Georgia	Tennessee	Kentucky
2002	Tennessee	Auburn	Tennessee
2003	Vanderbilt	Florida	Ole Miss
2004	Georgia	Ole Miss	Vanderbilt
2005	Florida	Tennessee	Georgia
2006	Georgia	Ole Miss	Alabama
2007	Georgia	Ole Miss	LSU
2008	Ole Miss	Florida	Arkansas
2009	Ole Miss	Tennessee	Auburn
2010	Tennessee	Florida	Georgia
2011	Florida	Kentucky	Florida

SEC Team Champions

YEAR	CHAMPIONS	RUNNER-UP
1936	Tulane	Georgia Tech
1937	Tulane	Georgia Tech
1938	Georgia Tech	Tulane
1939	Tulane	Vanderbilt
1940	LSU	Vanderbilt
1941	Tulane	LSU
1942	Tulane	LSU
1946	Georgia Tech	Tulane
1947	Tulane	Georgia Tech
1948	Tulane	Georgia Tech
1949	Tulane	Georgia Tech
1950	Florida	Tennessee, Tulane
1951	Tennessee	Tulane
1952	Tulane	Tennessee
1953	Tulane	LSU , Florida
1954	Tulane	LSU
1955	Tulane	Florida
1956	Tulane	Georgia Tech
1957	Tulane	LSU
1958	Tulane	LSU
1959	Tulane	Georgia Tech
1960	Georgia Tech	Tulane
1961	Florida	Georgia
1962	Tulane	Georgia
1963	Tulane	Georgia
1964	Tulane	Mississippi State
1965	Mississippi State	Tulane
1966	Tennessee	Mississippi State
1967	Miss. State	Tennessee
1968	Florida	Mississippi State
1969	Florida	Georgia
1970	Tennessee	Georgia
1971	Georgia	Tennessee
1972	Georgia	Mississippi State, Tennessee
1973	Georgia	Alabama
1974	Georgia	Tennessee
1975	Florida	Georgia
1976	Alabama, LSU	Florida
1977	Georgia	LSU
1978	Georgia	Tennessee
1979	Georgia	Tennessee
1980	Tennessee	Georgia
1981	Georgia	Alabama
1982	Georgia	Tennessee
1983	Auburn	Alabama
1984	Auburn	Georgia
1985	Georgia, LSU	Tennessee
1986	Tennessee	Georgia
1987	Georgia	Tennessee
1988	Georgia	Kentucky
1989	Georgia	Kentucky
1990	Tennessee	Georgia
1991	Georgia	LSU
1992	Kentucky	LSU
1993	Georgia, Mississippi State	LSU , Alabama
1994	Florida	UGA, Mississippi State
1995	Georgia	LSU
1996	Ole Miss, Georgia	Mississippi State
1997	Ole Miss, Georgia	LSU
1998	LSU	Georgia
1999	LSU	Georgia
2000	Florida	Tennessee
2001	Georgia	Tennessee
2002	Georgia	Ole Miss
2003	Florida	Vanderbilt
2004	Ole Miss	Florida
2005	Florida, Ole Miss	Georgia
2006	Georgia	Georgia
2007	Georgia	Ole Miss
2008	Georgia	Ole Miss/Tennessee
2009	Ole Miss	Georgia
2010	Tennessee	Florida
2011	Georgia, Tennessee	Kentucky

Note: Before 1990, the SEC champion was the winner of the flighted tournament held at the end of the season.

1980

Tennessee	26
Georgia	22
LSU	19
Auburn	13
Alabama	10
Florida	9
Kentucky	8
Vanderbilt	6
Ole Miss	1
Mississippi State	0

1981

Georgia	26
Alabama	25
Auburn	22
Tennessee	12
Florida	9
Ole Miss	6
Vanderbilt	5
LSU	4
Mississippi State	3
Kentucky	2

1982

Georgia	25
Tennessee	19
Alabama	16
Florida	16
Auburn	10
Kentucky	10
LSU	9
Mississippi State	4
Vanderbilt	4
Ole Miss	1

1983

Auburn	25
Alabama	21
Tennessee	16
Georgia	13
LSU	9
Kentucky	7
Mississippi State	7
Florida	6
Ole Miss	6
Vanderbilt	1

1984

Auburn	29
Georgia	26
Alabama	17
Tennessee	14
LSU	9
Florida	4
Vanderbilt	4
Kentucky	3
Ole Miss	3
Mississippi State	3

1985

Georgia	25
LSU	25
Tennessee	20
Alabama	14
Florida	10
Kentucky	7
Vanderbilt	7
Ole Miss	4
Mississippi State	3
Auburn	1

1986

Tennessee	25
Georgia	18
LSU	16
Alabama	12
Auburn	12
Kentucky	12
Florida	6
Ole Miss	6
Vanderbilt	5
Mississippi State	0

1987

Georgia	26
Tennessee	18
LSU	15
Florida	13
Alabama	11
Kentucky	11
Vanderbilt	11
Auburn	4
Ole Miss	4
Mississippi State	0

1988

Georgia	20
Kentucky	18
LSU	13
Ole Miss	11
Tennessee	11
Auburn	9
Florida	9
Alabama	8
Mississippi State	6
Vanderbilt	6

1989

Georgia	22
Kentucky	15
LSU	14
Alabama	13
Mississippi State	10
Vanderbilt	10
Ole Miss	9
Auburn	9
Florida	5
Tennessee	4

1990

Tennessee	12
Georgia	10
Auburn	7
LSU	7
Alabama	5
Mississippi State	4.5
Florida	4
Ole Miss	2.5
Kentucky	1
Vanderbilt	0

1991

Georgia	11
LSU	8
Tennessee	6
Kentucky	6
Florida	6
Mississippi State	5
Ole Miss	3
Alabama	1.5
Vanderbilt	0
Auburn	0

1992

Kentucky	12.5
LSU	11.5
Georgia	10.5
Mississippi State	9.5
Florida	7.5
Ole Miss	7
Arkansas	6
Alabama	3.5
Tennessee	3.5
South Carolina	3
Auburn	2
Vanderbilt	0

1993

Georgia	12
Mississippi State	12
Alabama	9.5
LSU	9.5
Florida	7
Tennessee	6
Kentucky	5.5
Vanderbilt	3.5
South Carolina	3
Arkansas	3
Ole Miss	2
Auburn	2

1994

Florida	13
Georgia	10
Mississippi State	10
Ole Miss	8.5
Auburn	7.5
Kentucky	5.5
Tennessee	5.5
South Carolina	5
LSU	3.5
Arkansas	3
Vanderbilt	2
Alabama	2

1995

Georgia	14
LSU	11
Mississippi State	10
Ole Miss	8.5
Florida	8
Tennessee	6.5
Kentucky	5
Arkansas	4.5
Auburn	3.5
Vanderbilt	3
South Carolina	1
Alabama	0

1996

Ole Miss	12
Georgia	12
Mississippi State	10
LSU	9
Florida	7.5
Auburn	6.5
Alabama	5.5
Tennessee	4.5
Kentucky	4
South Carolina	3
Arkansas	1
Vanderbilt	0

1997

Ole Miss	12
Georgia	12
LSU	9
Kentucky	8.5
Mississippi State	8.5
Florida	7
Alabama	5.5
Auburn	4.5
South Carolina	4
Vanderbilt	2
Arkansas	2
Tennessee	0

1998

LSU	15
Georgia	13
Mississippi State	11
Ole Miss	9
Tennessee	7
South Carolina	6
Florida	6
Auburn	4
Kentucky	4
Alabama	3
Vanderbilt	1
Arkansas	1

1999

LSU	11
Georgia	11
Ole Miss	10
Florida	10
Tennessee	7
Kentucky	7
Alabama	7
South Carolina	7
Mississippi State	5
Vanderbilt	4
Arkansas	2
Auburn	0

2000

Tennessee	10-1
Florida	10-1
Ole Miss	9-2
LSU	8-3
Georgia	7-4
Mississippi State	6-5
Kentucky	4-7
Auburn	4-7
South Carolina	3-8
Arkansas	2-9
Alabama	2-9
Vanderbilt	1-10

2001

Georgia	11-0
Tennessee	9-2
LSU	7-4
Ole Miss	7-4
Kentucky	5-6
Alabama	5-6
Auburn	5-6
Mississippi State	5-6
Arkansas	4-7
South Carolina	3-8
Florida	3-8
Vanderbilt	2-9

2002

EASTERN DIVISION	
Georgia	10-1
Tennessee	7-4
Florida	7-4
Kentucky	6-5
South Carolina	4-7
Vanderbilt	1-10
WESTERN DIVISION	
Ole Miss	8-3
Auburn	7-4
Alabama	7-4
Arkansas	4-7
Mississippi State	3-8
LSU	2-9

2003

EASTERN DIVISION	
Florida	11-0
Vanderbilt	9-2
Kentucky	6-5
South Carolina	5-6
Georgia	4-7
Tennessee	2-9
WESTERN DIVISION	
Ole Miss	9-2
LSU	5-6
Auburn	5-6
Mississippi State	4-7
Alabama	4-7
Arkansas	2-9

2004

EASTERN DIVISION	
Florida	8-3
Georgia	7-4
Kentucky	7-4
Tennessee	6-5
Vanderbilt	6-5
South Carolina	3-8
WESTERN DIVISION	
Ole Miss	9-2
LSU	7-4
Auburn	5-6
Arkansas	4-7
Mississippi State	2-9
Alabama	2-9

2005

EASTERN DIVISION	
Florida	10-1
Georgia	8-3
Kentucky	6-5
South Carolina	6-5
Tennessee	6-5
Vanderbilt	3-8
WESTERN DIVISION	
Ole Miss	10-1
Mississippi State	6-5
LSU	5-6
Auburn	2-9
Alabama	1-10

2006

EASTERN DIVISION	
Georgia	11-0
Florida	8-3
Kentucky	7-4
South Carolina	5-6
Tennessee	3-8
Vanderbilt	2-9
WESTERN DIVISION	
Ole Miss	8-3
LSU	7-4
Arkansas	6-5
Alabama	4-7
Auburn	4-7
Mississippi State	1-10

2007

EASTERN DIVISION	
Georgia	11-0
Florida	7-4
Tennessee	7-4
Kentucky	3-8
Vanderbilt	4-7
South Carolina	2-9
WESTERN DIVISION	
Ole Miss	9-2
LSU	7-4
Alabama	7-4
Auburn	6-5
Mississippi State	3-8
Arkansas	0-11

2008

EASTERN DIVISION	
Georgia	10-1
Tennessee	9-2
Florida	8-3
Vanderbilt	4-7
Kentucky	3-8
South Carolina	1-10
WESTERN DIVISION	
Ole Miss	9-2
Alabama	7-4
LSU	6-5
Auburn	4-7
Arkansas	3-8
Mississippi State	2-9

2009

EASTERN DIVISION	
Georgia	10-1
Tennessee	8-3
Florida	7-4
Kentucky	6-5
South Carolina	3-8
Vanderbilt	1-10
WESTERN DIVISION	
Ole Miss	11-0
Alabama	7-4
Auburn	5-6
LSU	4-7
Arkansas	2-9
Mississippi State	2-9

2010

EASTERN DIVISION	
Tennessee	31-2
Florida	21-5
Georgia	21-8
Kentucky	25-9
Vanderbilt	13-11
South Carolina	9-13
WESTERN DIVISION	
Ole Miss	19-8
Auburn	12-13
Alabama	13-14
LSU	8-15
Mississippi State	10-12
Arkansas	9-15

2011

EASTERN DIVISION	
Tennessee	10-1
Georgia	10-1
Kentucky	8-3
Florida	7-4
Vanderbilt	4-7
South Carolina	1-10
WESTERN DIVISION	
Mississippi State	8-3
Auburn	6-5
LSU	5-6
Ole Miss	5-6
Alabama	2-9
Arkansas	0-11

OPPONENT	W	L	T	PCT.	LAST MEETING
Alabama	40	24	1	.625	2011
UAB	1	0	0	1.000	1996
Alcorn State	3	0	0	1.000	2007
Arkansas	23	4	0	.851	2011
Arizona	1	0	0	1.000	1987
Arizona State	2	0	0	1.000	1987
Auburn	31	14	0	.688	2011
Austin Peay	1	0	0	1.000	1981
Baton Rouge Tennis Club	2	1	0	.667	1955
Baylor	6	0	1	.857	1992
Binghamton	1	0	0	1.000	2005
Birmingham Southern	1	1	0	.500	1948
Brigham Young	1	0	0	1.000	1982
Boise State	1	0	0	1.000	2005
Butler	1	0	0	1.000	1982
California	6	3	0	.667	1992
UC-Irvine	0	2	0	.000	1990
Centenary	20	0	0	1.000	2008
Central Michigan	2	0	0	1.000	1980
Cincinnati	1	0	0	1.000	1954
Clemson	6	7	0	.462	2006
Colorado	3	0	0	1.000	2006
Cornell College	1	0	0	1.000	1949
Denver	1	0	0	1.000	1953
Drake	1	0		1.000	2008
Duke	3	3	0	.500	2005
Eastern Michigan	1	0	0	1.000	1976
Emory	1	0	0	1.000	1940
Florida	26	25	1	.509	2011
Florida State	8	6	0	.571	2010
Fresno State	1	0	0	1.000	1999
Furman	2	1	0	.667	1971
Georgia	18	46	0	.281	2011
Georgia Tech	13	9	1	.587	1976
Gulfton Navy	0	2	0	.000	1946
Gustavus Adolphus	1	0	0	1.000	1936
Harvard	2	1	0	.667	1994
Houston	7	18	3	.304	1983
Howard	0	1	0	.000	1948
Illinois	5	5	0	.500	2008
Illinois State	1	0	0	1.000	1978
Indiana	2	3	0	.400	1999
Indiana State	2	0	0	1.000	2000
Iowa	2	0	0	1.000	1976
Jacksonville	3	0	0	1.000	1978
Jacksonville State	1	0	0	1.000	1952
Kalamazoo College	0	1	0	.000	1963
Kansas	5	0	0	1.000	1988
Kentucky	30	14	0	.681	2011
Lake Charles AFB	2	0	0	1.000	1953
Lamar	21	9	0	.700	1994
Louisiana-Lafayette	19	0	0	1.000	2010
Louisiana-Monroe	3	0	0	1.000	2002
Louisiana College	9	2	0	.818	1985
Louisiana Tech	1	0	0	1.000	1933
Louisville	1	0	0	1.000	2010
Loyola (New Orleans)	12	3	0	.800	1955
Marist	1	0	0	1.000	2001
McNeese State	1	0	0	1.000	1986
Memphis	5	3	0	.625	1982
Miami (Fla.)	8	6	0	.571	1998
Miami (Ohio)	2	0	0	1.000	1981
Michigan	5	0	0	1.000	2011
Michigan State	5	0	0	1.000	1999
Middle Tennessee State	1	0	0	1.000	1980
Millsaps	1	0	0	1.000	1930
Minnesota	5	3	0	.625	1987
Mississippi	44	16	0	.733	2011
Mississippi State	45	16	1	.750	2011
Missouri	2	0	0	1.000	1977

OPPONENT	W	L	T	PCT.	LAST MEETING
Murray State	1	1	0	.500	1965
Nebraska	0	0	0	.000	N/A
New Mexico	2	0	0	1.000	2002
New Mexico State	1	0	0	1.000	1982
New Orleans	24	0	0	1.000	2011
Nicholls State	1	0	0	.100	2006
North Carolina	0	2	0	.000	1993
North Texas	1	0	0	1.000	1983
Northern Illinois	1	0	0	1.000	1969
Northwestern	4	4	0	.500	1974
Northwestern State	7	0	0	1.000	1952
Notre Dame	4	1	0	.800	1996
Ohio State	5	7	0	.416	2011
Oklahoma	5	1	0	.833	1982
Oklahoma City	1	0	0	1.000	1983
Oklahoma State	5	3	0	.625	1991
Pensacola Navy	3	5	0	.375	1958
Pepperdine	4	7	0	.364	1992
Presbyterian	0	2	0	.000	1971
Principia	1	0	0	1.000	1977
Purdue	2	0	0	1.000	1985
Rhodes College	2	0	0	1.000	1967
Rice	12	17	2	.413	2011
Richmond	1	0	0	1.000	1983
St. Edward's	2	0	0	1.000	1965
Sewanee	0	1	0	.000	1949
South Alabama	6	1	0	.857	2003
South Carolina	25	7	0	.781	2011
South Florida	9	0	0	1.000	2010
Southern	17	0	0	1.000	2008
Southern California	2	7	0	.222	2000
Southern Illinois	8	1	0	.889	1989
Southern Methodist	5	8	0	.385	2003
Southern Miss	23	0	0	1.000	2008
Southeastern Louisiana	11	0	0	1.000	2005
Spring Hill	1	0	0	1.000	1938
Stanford	1	5	0	.167	1998
Stephen F. Austin	1	0	0	1.000	1985
St. John's	0	0	0	0	N/A
Tennessee	30	27	1	.526	2011
Texas	10	16	1	.370	2004
Texas A&M	17	23	0	.425	2011
Texas A&M-Corpus Christi	0	1	0	.000	1966
Texas-Arlington	2	0	0	1.000	1996
Texas Christian	6	11	0	.353	2007
Texas El-Paso	1	0	0	1.000	1988
Texas-Pan American	4	0	0	1.000	1996
Texas-San Antonio	2	0	0	1.000	2003
Texas State	2	0	0	1.000	2005
Texas Tech	3	0	0	1.000	2009
Trinity	0	6	0	.000	1983
Tulane	26	45	2	.356	2005
Tulsa	4	2	0	.667	2003
UCLA	0	6	0	.000	2006
Vanderbilt	44	16	1	.733	2011
Virginia	0	1	0	.000	2010
Wake Forest	2	0	0	1.000	2010
West Florida	4	0	0	1.000	1997
West State College	1	0	0	1.000	1938
West Texas A&M	1	0	0	1.000	1984
Wichita State	0	1	0	.000	1981
William & Mary	2	0	0	1.000	1980
Wisconsin	3	0	0	1.000	1981
Others	4	4	0	.500	--
TOTALS	798	458	15	.635	

2011 Opponents in BOLD

A

Abramson, Sam (1929-30)
 Achondo, Marcelo (1991-92)
 Agüero, Mauricio (1980-81)
Anderson, Roger (2010-11)
 Al-Alawi, Nabil (1962-63-64)
 Albertine, Gary (1973-74-75-76)
 Allen, Rick (1967-68)
 Alvarez, Mario (2000)
 Ayres, Walt (1940)

B

Baker, Reese (1976)
 Baldwin, Spud (1951)
 Barnett, Gary (1979)
 Barrientos, Felix (1986-87-88)
 Barton, Ernest (1948)
 Baxley, Hugh (1955)
 Begue, Max (1969-70-72)
 Bennett, Dale (1952)
 Bettison, Joe (1960-63)
 Black, Larry (1967-68-69)
 Blanchard, Zak (1995-96-97-98)
Borsos, Olivier (2010-11)
 Bourg, Tad (1969-70)
Bowtell, Mark (2009-10-11)
 Braga, Pedro (94-95-96-98)
 Broer, David (1982)
 Brown, Jeff (1985-86-87-88)
 Bryan, Danny (2004-05-06-07)
 Burleigh, Jack (1982-83)
 Bushman, Jack (1937-38-39)

C

Campbell, Martel (2004-05-06)
 Cannon, Gary (1976-77)
 Cannon, John (1934-35)
 Carlsson, Sebastian (2008-09-10-11)
 Carter, Kenny (1956-57-58)
 Carter, Steve (1963-64-65)
 Chandronnait, Alan (1976-77-78)
 Chmela, Michal (1997-98-99-00)
 Church, Frank (1975)
 Clark, Grant (1941)
 Clarke, Stevenson (1980-81-82-83)
 Cluskey, James (2006-07-08-09)
 Cockerham, Walter (1952-53-54)
 Cole, Eugene (1937)
 Collins, Jim (1936-37-38)
 Couvillion, Dudley (1930)
 Covington, Beverly (1948-49-50)
 Cox, Ernest (1960-61-62-63)
 Creekmore, Mitch (1971-73-74-75)
 Crowell, Dickie (1959-60)

D

Debriddi, Devakul (1936)
 Dessauer, Kevin (2005-06-07-08)
 DeRoche, Eric (2006-07)
 Detlefs, Ryan (1994)
 Diel, Wayne (1968-69-70-71)
 Ducrest, Tommy (1969-70-71-72)
 Dudley, Chad (1993-94-95-96)
 Dumont, Howard (1959-60)

E

Eckstein, Bob (1948)
 Ecuyer, Bobby (1967)
 Eerett, Ed (1925)
 El Sawy, Tamer (1991-92-93)
 Engleman, Otto (1954)
 Escudero, Pedro (1997-98)

F

Fagot, Al (1967-68)
 Faulk, Steve (1968-69-70)
 Fenasci, Ronnie (1953-54-55-57)
 Fenelon, Tracy (1981)
 Fernandes, Gus (1994-95-96-97)
 Fisher, Bryan (2001-02-03-04)
 Fisher, Kirk (1996-97-98)
 Foster, Johnny (1972-73-74-75)
 Furukrantz, Tom (1989-90)

G

Gaston, Colt (2004-05-06-08)
 Gatenby, Glen (1974-76)
 Gauthier, Julien (2008-09-10)
 Glanker, Gene (1947)
 Gold, Leo (1926-27-28)
 Gomez, Edgar (1957-58-59)
 Gonzales, Rod (1990)
 Gorman, Gary (1979)
 Gorman, Hal (1976-77-78-79)
 Green, Frankie (2003)
 Greene, Jack (1960-61-62)
 Growcott, Mark (2005-06)
 Guevara, Alex (1993)
 Gustella, Salvador (1938-39)

H

Hackett, John (1928-29-30)
 Hagerman, Bobby (1972-73-74-75)
 Hamilton, Johnny (1956)
 Hammett, Larry (1957-58-59)
 Hammett, Michael (1986-87-88)
 Hand, Tom (1997-98-99-00)
 Hardesty, Dan (1946-47)
 Harvey, Bob (1947-48)
 Hazley, Jason (2002-03-04-05)
 Hebert, Pat (1930)
 Hennessy, Frank (1977)
 Holt, Dick (1956)
 Holtari, Janne (1991-92-94)
 Holtman, William (1951-52)
 Homedes, Carlos (1985-86-87)
 Hubbard, Joe (1963-64-65)
 Hubbard, Robert (1966-67-68)
 Hudson, Tommy (1966-67-68)
 Hudson, William (1968)
 Humphreys, Dave (1932-33-34-35)
 Hunter, Edwin (1932)
 Hurd, Jonathan (1998-99-00-01)

I

Ideta, Ryan (1993-94-95-96)
 Isaminger, H.L. (1932-33)

J

Jacoby, Bernard (1940-41-42)
 Johnston, Francie (1930)
 Jones, Chad (1990)

K

Kaplan, Frank (1938)
 Kelly, Joe (1970)
 Kennan, Robert (1925)
 Ketchum, Ed (1935-36)
 Keyton, Mike (1965)
 Kiernan, Daniel (1999-00-01-02)
 Kirkland, L.C. 1939-40-41)
 Kjellsten, Johan (1989)
 Koach, Kenneth (1948-49)
Knights, Tom (2011)

L

Lanier, Jack (1942)
 Lanier, W.L. (1926)
 Lanneau, Bazile (1948-49-50)
 Lavercombe, Randy (1972-73-75)
 Leaycraft, Donni (1987-88-89-90)
 Lee, Harry (1956)
 LeFebvre, William (2005-06)
 Leon, Jose (1993-94-95-96)
 Lewis, Charles (1929)
 Lindberg, Andres (1982-83-84)
 Loeb, Charles (1929)
 Longmire, David (1964-65-66)
 Loup, Cody (2009-10)
 Lovett, Steve (1980)

M

Maddox, Curt (2009)
 Martin, Cedric (1971)
 Mateljan, Anthony (1999-00-01)
 McDowell, Bill (1950)
 McGehee, Billy (1973-74-75-76)
 McLaney, M.J. (1937)
 McVea, Charles (1929)
 Meyers, Andrew (2009)
 Meyers, Drew (1977-78-79-80)
Michaelis, John (2011)
 Milbrink, Johan (1990-91)
 Mixon, Willard (1938-39)
 Methvin, David (1971)
 Mills, Larry (1948-49-50)
 Murov, Ellis (1969)

N

Neck, Tommy (1959-60-61)
 Nicholson, Brandon (2001-02-03)
 Nicholson, Les (1960-61)
 Nido, Tommy (1979-80-81-82)
 Noonan, Jason (183-84-85-86)

O

Oransky, Mike (1978-79-80)
 Obourn, Hugh (1965-66)
 Overdyke, Jere (1970-71)
 Owens, Billy (1941-42-46-47)

P

Pacheco, Mario (1989-90-91-92)
 Padgett, Charles (1946)
 Pesola, Juha (1992-93)
 Pitts, Charlie (1952-53-54)
 Perez, Fernando (1983-84-85-86)
 Posso, Mauricio (1980)
 Pou, John Gray (2000-01)
 Power, Bill (1967)
 Presslar, Benton (1953-54-55)

R

Ramaswami, Ajay (2000-01)
 Rees, Charles (1961)
 Richardson, Roger (1949-50-51)
 Richman, Peter (2002-03-04)
 Rickey, Pat (1960-61-62)
 Roach, Kenneth (1948-49)
Roberts, David (2009-10-11)
 Roberts, Jim (1958)
 Robertson, Ed (1932-33-35)
 Robertson, Jess (1963)
 Robinson, Johnny (1958-59)
 Robinson, Tommy (1957-58-59)
 Robinson, W.T.(Dub) (1932-34-35-36)
 Romer, David (1953-54)
 Rosenbaum, David (1953-54)
 Ross, Cory (2002-03-04)
 Rouse, Robert (1974-75-76-77)
 Rubin, Ed (1997-98-99-00)

Rutka, Sebastian (2001-02-03-04)

S

Sadovich, Sanjin (2001)
 Samuelsson, Jonas (1996-97-98-99)
 Sanders, Tom (1935-36-37)
 Sauls, DeWitt (1926-27-28)
 Scanlon, Pat (1955-56)
 Schay, Geza (1950)
 Schultz, Darrell (1952-53)
 Schwartz, Brett (1984)
 Schwing, Ged (1986-87-88-89)
 Sharnieh, Samer (1999-00)
 Shoptaugh, Mark (1977-78-79-80)
 Sievers, Aubrey (1933-34-35-36)
 Sims, J.T. (1973-74-75-76)
 Simoneau, Fred (1965)
 Skupski, Ken (2004-05-06-07)
Skupski, Neal (2009-10-11)
 Slanton, Thad (1991-92)
 Smatt, Jesse (1999-00-01-02)
 So, Roland (1987-88-89)
 Sorbo, Jonathan (1981-82)
 Sruk, John (1999-01)
 Stevens Joe (1946-47)
Szacinski, Stefan (2010-11)

T

Thompson, Irvin (1949)
 Tindle, Mark (1971-72)
 Trepdahl, Clinton (1967)
 Tudor, Robert (1954-55-56-57)
Turbervill, James (2010)
 Tragardh, Jonathan (2004-05-08-09)

U

Umstaedter, Billy (1940-41-42)
 Uribe, Billy (1985-86-87-88)
 Usetlon, Kenny (1966)

V

Vasquez, Steve (1989-90-91-92)
 Venable, John (1951)
 Venus, Michael (2008-09)
 Viator, Teddy (1981-82-83-84)
 Viator, Todd (1987-88-89)
 Villagomez, Eduardo (1995-96-97-98)

W

Walker, Milton (1951-55)
 Walthall, Jim (1960)
 Webb, Cecil (1951-53)
 Wesbrooks, Michael (1990-91-92-93)
 White, Paul (2003-04-05-06)
 Williamson, Earl (1946-47)
 Winslow, Carl (1981-82)
 Wolff, Marcello (1970)
 Wood, Steve (1983-84-85)

Y

Young, Paul (1952-53-54)

Z

Zeletzny, Jan (2007-08)

Current Players in Boldface

1925 (3-0)

COACH: PAUL YOUNG

Alabama	W	3-0
Louisiana College	W	3-0
Louisiana College	W	3-0

1926 (0-2)

COACH: PAUL YOUNG

Tulane	L	1-5
Tulane	L	1-2

1927 (1-2-1)

COACH: PAUL YOUNG

Tulane	L	1-5
Tulane	L	2-4
Alabama	T	3-3
USL	W	6-0

1928 (2-2)

COACH: PAUL YOUNG

Tulane	L	0-6
North Carolina	L	1-2
Louisiana College	W	6-0
USL	W	4-2

1929 (3-2)

COACH: PAUL YOUNG

USL	W	4-2
Louisiana College	W	4-2
Loyola (New Orleans)	W	5-1
Tulane	L	1-5
Alabama	L	1-5

1930 (2-1)

COACH: PAUL YOUNG

Ole Miss	L	2-4
Millsaps	W	4-2
Louisiana College	W	4-2

1931 (1-1)

COACH: PAUL YOUNG

USL	W	6-0
Alabama	L	1-5

1932 (0-2)

COACH: CHARLES DIEI

Tulane	L	0-6
Tulane	L	0-6

1933 (2-1)

COACH: CHARLES DIEI

Louisiana Tech	W	6-0
Louisiana College	W	5-1
Louisiana College	L	2-4

1934 (0-4)

COACH: CHARLES DIEI

Rice	L	1-5
Tulane	L	1-5
Rice	L	0-6
Tulane	L	0-6

1935 (2-2-1)

COACH: CHARLES DIEI

Northwestern State	W	6-0
Rice	T	3-3
Louisiana College	W	6-0
Tulane	L	2-6
Tulane	L	2-6

1936 (2-3)

COACH: CHARLES DIEI

Louisiana College	L	2-4
Mississippi State	W	7-0
Furman	L	3-4
Gustavus Aldolphus	W	6-0
Tulane	L	0-6

1937 (2-2)

COACH: CHARLES DIEI

Furman	W	6-0
Alabama	W	6-0
Tulane	L	0-6
Rice	L	2-4

1938 (3-2)

COACH: CHARLES DIEI

Illinois	W	4-2
Baylor	W	4-2
Spring Hill	W	5-1
Tulane	L	0-6
Alabama	L	2-4

1939 (4-1-2)

COACH: CHARLES DIEI

West State College	W	5-1
Alabama	W	4-2
Illinois	W	6-0
Rice	T	3-3
Ole Miss	W	4-1
Tulane	L	0-6
Baylor	T	3-3

1941 (4-3-1)

COACH: CHARLES DIEI

SEC RUNNER-UP

Colorado	W	6-0
Texas	L	2-4
Rice	W	5-1
Florida	L	2-5
Alabama	W	6-0
Tulane	L	2-3
Tulane	T	3-3
Louisiana College	W	4-2

1942 (1-1-1)

COACH: CHARLES DIEI

Rice	L	2-4
Tulane	W	2-1
Tulane	T	3-3

1943-45 - No Team

1946 (0-4)

COACH: MIKE DONAHUE

Tulane	L	0-6
Gulfport Navy	L	0-6
Tulane	L	0-6
Gulfport Navy	L	3-6

1947(0-3)

COACH: MIKE DONAHUE

Tulane	L	0-6
Miami (Fla.)	L	0-6
Rice	L	0-6

1948 (5-4)

COACH: W.T. ROBINSON

Northwestern State	W	7-2
Baton Rouge Tennis Club	L	3-9
Loyola	W	4-3
Northwestern State	W	6-1
Loyola	W	7-1
Mississippi State	W	7-2
Tulane	L	0-6
Birmingham Southern	L	3-4
Howard	L	2-5

1949 (8-5-2)

COACH: W.T. ROBINSON

Northwestern State	W	6-0
Pensacola Navy	L	3-4
Florida	L	1-6
Baton Rouge Tennis Club	W	8-4
Loyola	W	4-1
Cornell of Iowa	W	3-0
Pensacola Navy	W	6-1
Loyola	W	5-1
Georgia Tech	T	3-3
Vanderbilt	L	1-7
Ole Miss	W	7-0
Tulane	L	1-6
Mississippi State	W	7-0
Florida	T	3-3
Sewanee	L	1-4

1950 (8-7)

COACH: W.T. ROBINSON

Baylor	W	5-2
Pensacola Navy	L	2-5

Mississippi State	W	7-2
Georgia	W	6-3
Georgia Tech	W	6-3
Loyola	L	3-4
Loyola	W	4-3
Mississippi State	W	4-3
Houston	L	0-6
Florida	L	0-9
Tulane	L	1-6
Alabama	W	6-3
Southwestern (Tenn.)	W	7-2
Alabama	L	2-7
Vanderbilt	L	3-6

1951 (4-9)

COACH: W.T. ROBINSON

Northwestern State	W	7-2
Tulane	L	0-9
Alabama	L	0-8
Mississippi State	W	8-1
Vanderbilt	L	2-7
Mississippi State	W	9-0
Loyola	L	3-6
Loyola	L	0-5
Georgia	L	4-5
Georgia Tech	W	6-3
Houston	L	0-6
SMU	L	0-6
Pensacola Navy	L	4-5

1952 (11-4)

COACH: W.T. ROBINSON

Lamar	W	6-0
Loyola	W	6-3
Loyola	W	4-3
Northwestern State	W	7-0
Vanderbilt	L	3-6
Tennessee	L	3-6
TCU	W	5-1
Pensacola Navy	L	3-6
Mississippi State	W	6-3
Georgia Tech	W	5-4
Georgia	W	9-0
Lake Charles AFB	W	7-0
Tulane	L	0-9
Alabama	W	8-1
Jacksonville State	W	9-0

1953 (12-1)

COACH: W.T. ROBINSON

SEC RUNNER-UP

Lamar	W	5-1
Mississippi State	W	5-1
Denver	W	7-2
Florida State	W	8-1
Houston	W	5-1
Alabama	W	9-0
Vanderbilt	W	6-2
Loyola	W	5-2
Tennessee	W	7-2
Georgia Tech	W	9-0
Lake Charles AFB	W	9-0
Loyola	W	6-1
Tulane	L	1-7

1954 (9-1)

COACH: W.T. ROBINSON

SEC RUNNER-UP

Lamar	W	4-3
Texas A&M	W	12-1
Vanderbilt	W	9-0
Florida State	W	8-2
Cincinnati	W	8-2
Tennessee	W	9-0
Mississippi State	W	9-0
Loyola	W	4-1
Tulane	L	3-6
Georgia Tech	W	9-0

1955 (6-5)

COACH: W.T. ROBINSON

Pensacola Navy	L	3-6
Baton Rouge Tennis Club	W	6-3
Northwestern	W	7-2
Tennessee	W	5-4
Vanderbilt	W	7-2
Lamar	L	0-9
Houston	L	0-9

Tulane	L	0-9
Florida	L	3-5
Loyola	W	6-1
Georgia Tech	W	8-1

1956 (0-9)

COACH: W.T. ROBINSON

Lamar	L	0-5
Texas A&M	L	3-6
Northwestern	L	1-5
Presbyterian	L	1-5
Vanderbilt	L	2-7
Georgia Tech	L	3-6
Rice	L	3-6
Houston	L	3-6
Tulane	L	0-9

1957 (8-3-1)

COACH: W.T. ROBINSON

SEC RUNNER-UP

Pensacola Navy	W	9-0
Lamar	L	1-8
Houston	T	3-3
Illinois	W	9-0
Mississippi State	W	8-0
Vanderbilt	W	9-0
Miami (Fla.)	L	0-6
Georgia Tech	W	8-1
Georgia	W	8-1
Tulane	L	2-7
Tennessee	W	9-0
Florida	W	7-2

1958 (6-5)

COACH: W.T. ROBINSON

SEC RUNNER-UP

Lamar	L	0-9
Houston	L	2-5
Northwestern	W	9-0
Vanderbilt	W	9-0
Florida State	W	7-2
Pensacola Navy	W	6-0
Miami (Fla.)	L	2-7
Lamar	L	3-6
Tulane	L	4-5
Georgia Tech	W	7-2
Georgia	W	8-1

1959 (8-6)

COACH: W.T. ROBINSON

Lamar	L	2-5
Lamar	L	1-5
Georgia	L	2-7
Georgia Tech	L	2-7
Houston	W	7-2
Tulane	L	0-9
Florida	W	6-3
Florida State	W	6-3
Texas	W	4-2
Miami (Fla.)	L	2-7
Ole Miss	W	7-2
Vanderbilt	W	8-1
Tennessee	W	6-3
Duke	W	5-4

1960 (2-9)

COACH: W.T. ROBINSON

Southern Miss	W	9-0
Vanderbilt	L	3-6
Northwestern	L	2-7
Florida State	L	0-9
Florida	L	0-9
Mississippi State	L	0-9
Houston	L	0-6
Texas	L	0-6
Georgia Tech	L	1-8
Ole Miss	W	6-0
Tulane	L	1-8

1961 (1-8-1)

COACH: W.T. ROBINSON

Southern Illinois	W	4-2
Northwestern	L	3-5
Texas	L	1-5
Mississippi State	L	3-6
Vanderbilt	L	4-5
Rice	L	1-5
Florida State	L	1-8

Tulane	L	0-8
Lamar	L	0-5
Houston	T	3-3

1962 (7-5)

COACH: W.T. ROBINSON

Northwestern	L	1-8
Vanderbilt	L	4-5
Houston	W	6-0
Texas	L	0-6
Rice	L	0-6
Mississippi State	W	8-1
Kentucky	W	9-0
Georgia Tech	W	8-1
Texas A&M	W	5-2
Ole Miss	W	9-0
Southern Miss	W	7-2
Tulane	L	0-9

1963 (2-8-1)

COACH: W.T. ROBINSON

Kalamazoo College	L	3-6
Texas	L	0-6
Houston	L	0-5
Texas A&M	L	0-9
Vanderbilt	T	4-4
Ole Miss	W	5-4
Mississippi State	L	0-9
Rice	L	0-6
Alabama	L	1-8
Southern Miss	W	7-2
Tulane	L	0-9

1964 (5-7-1)

COACH: W.T. ROBINSON

Texas A&M	L	4-5
Kentucky	W	9-0
Vanderbilt	W	7-2
Rice	L	1-5
Texas	L	0-7
St. Edward's	W	6-1
Mississippi State	L	0-9
Murray State	W	7-2
Ole Miss	W	9-0
Georgia Tech	L	3-6
Houston	T	3-3
Alabama	L	2-7
Tulane	L	1-8

1965 (5-8)

COACH: W.T. ROBINSON

Houston	L	1-5
Texas A&M	L	0-6
St. Edward's	W	3-2
Alabama	L	4-5
Rice	L	0-7
Georgia Tech	L	0-9
Murray State	L	1-8
Ole Miss	W	9-0
Memphis State	W	8-1
Vanderbilt	W	7-2
Tennessee	L	0-9
Southern Miss	W	6-3
Tulane	L	0-9

1966 (6-6)

COACH: W.T. ROBINSON

Houston	W	4-2
Vanderbilt	W	9-0
Texas A&M	L	1-8
Oklahoma	W	4-3
Mississippi State	L	2-7
Corpus Christi	L	1-8
Tennessee	L	1-8
Georgia Tech	L	3-6
Ole Miss	W	8-1
Alabama	W	7-2
Southern Miss	W	5-0
Tulane	L	0-9

1967 (6-4)

COACH: W.T. ROBINSON

Rice	W	4-2
Texas A&M	W	8-1
Southwestern (Tenn.)	W	9-1
Illinois	W	4-3
Georgia Tech	L	4-5

Tennessee	L	0-9
Houston	W	4-3
Mississippi State	L	0-8
Ole Miss	W	8-1
Tulane	L	0-9

1968 (5-8-1)

COACH: W.T. ROBINSON

Lamar	L	3-6
Mississippi State	L	1-6
Georgia	L	3-6
Michigan State	W	5-4
Michigan State	W	6-3
Oklahoma	W	4-3
USL	W	8-1
Ole Miss	W	7-2
Florida	L	2-8
Tennessee	T	2-2
Georgia Tech	L	2-7
Texas	L	2-5
Houston	L	2-4
Tulane	L	0-9

1969 (7-7-1)

COACH: W.T. ROBINSON

Florida State	L	2-7
Houston	L	4-5
Texas	T	3-3
Minnesota	L	2-7
Northwestern	W	5-4
Lamar	W	9-0
Texas A&M	L	2-7
Kansas	W	3-4
USL	W	8-1
Northern Illinois	W	9-0
Florida	L	1-8
Tennessee	L	3-6
Tulane	L	0-9
Mississippi State	W	5-4
Ole Miss	W	8-1

1970 (6-8)

COACH: W.T. ROBINSON

FINAL RANKING: NO. 16

Florida State	L	3-6
Texas	L	3-6
Houston	L	0-9
Texas A&M	W	5-4
Southern Illinois	L	2-7
Vanderbilt	L	4-5
South Florida	W	7-2
Alabama	W	8-1
Florida	W	6-3
Tennessee	L	1-8
Georgia	L	0-9
Georgia Tech	L	4-5
Lamar	W	7-2
Tulane	W	6-3

1971 (8-6-1)

COACH: W.T. ROBINSON

Furman	W	6-3
Memphis State	L	3-6
Houston	W	4-3
William & Mary	W	9-0
Lamar	W	5-4
Texas A&M	L	2-7
Mississippi State	T	3-3
Georgia	L	0-9
Vanderbilt	W	7-2
Kentucky	W	6-3
Tennessee	W	5-4
Presbyterian	L	3-6
Tulane	L	2-6
Ole Miss	W	9-0
Alabama	L	3-6

1972 (6-11)

COACH: W.T. ROBINSON

Lamar	W	5-4
Texas A&M	L	1-8
Indiana	L	2-7
Indiana	L	4-5
Ole Miss	W	9-0
Alabama	L	1-8
Mississippi State	L	4-5
Georgia	L	1-8

Texas	L	1-8
Houston	L	1-8
Vanderbilt	W	8-1
Kentucky	L	2-7
Florida	L	1-8
Tennessee	L	1-8
Georgia Tech	W	7-2
Alabama	W	5-4
Tulane	W	6-3

1973 (8-8)

COACH: W.T. ROBINSON

FINAL RANKING: NO. 20

Houston	L	2-7
Georgia	L	0-9
Notre Dame	W	7-2
Missouri	W	8-1
Ole Miss	W	9-0
Oklahoma State	W	9-0
Alabama	L	3-6
South Carolina	W	6-3
Texas A&M	L	3-6
Texas	L	2-7
Lamar	W	6-3
Vanderbilt	W	8-1
Florida	L	3-6
Tennessee	L	4-5
Kentucky	W	7-2
Tulane	L	2-7

1974 (14-5)

COACH: W.T. ROBINSON

Lamar	W	8-1
Texas A&M	L	3-6
Mississippi State	W	9-0
Texas	L	1-8
Michigan State	W	9-0
Ohio State	W	6-3
Oklahoma	W	7-2
Northwestern	W	9-0
Auburn	W	8-1
Florida	L	4-5
Kentucky	W	7-2
Tennessee	L	2-7
Ole Miss	W	7-2
Memphis State	W	7-2
Vanderbilt	W	9-0
Alabama	W	5-4
Georgia	L	3-6
Georgia Tech	W	9-0
Tulane	W	9-0

1975 (11-8)

COACH: STEVE CARTER

Rice	W	8-1
Texas A&M	L	4-5
Trinity	L	1-8
Kansas	W	8-1
Iowa	W	6-3
Houston	L	2-7
Clemson	W	7-2
Florida State	L	2-7
Miami (Fla.)	L	1-8
Florida	L	2-7
Auburn	W	5-2
Tennessee	W	7-2
Kentucky	W	5-4
Ole Miss	W	9-0
Vanderbilt	W	9-0
Mississippi State	W	6-3
Alabama	L	3-6
Georgia	L	1-8
Tulane	W	6-3

1977 (22-2)

COACH: STEVE CARTER

SEC RUNNER-UP

Rice	W	9-0
Vanderbilt	W	7-2
Lamar	W	8-1
Texas A&M	W	9-0
Texas	L	4-5
Memphis State	W	5-4
Oklahoma State	W	8-1
Missouri	W	8-1
Clemson	W	8-1

Principia	W	9-0
Michigan State	W	9-0
Southern Illinois	W	8-1
Florida	W	7-2
Jacksonville	W	9-0
Tennessee	W	6-3
South Florida	W	7-2
New Orleans	W	9-0
USL	W	9-0
Tulane	W	6-3
Ole Miss	W	8-1
Auburn	W	6-3
Mississippi State	W	7-2
Alabama	W	7-2
Georgia	L	4-5

1978 (20-3)

COACH: STEVE CARTER

NCAA TOURNAMENT - FINAL 16

FINAL RANKING: NO. 12

Texas A&M	W	9-0
Northeast Louisiana	W	8-1
Trinity	L	1-8
Lamar	W	8-1
Tennessee	W	8-1
Jacksonville	W	8-1
Southern Illinois	W	7-2
Wisconsin	W	7-2
Mississippi State	W	7-2
Auburn	W	7-2
Illinois State	W	7-2
Minnesota	W	9-0
Clemson	L	4-5
Rice	W	7-2
Army	W	9-0
Alabama	W	7-2
Ole Miss	W	7-2
Vanderbilt	W	5-4
New Orleans	W	9-0
USL	W	8-1
Tulane	W	8-1
Georgia	W	5-4

NCAA FIRST ROUND

Pepperdine	L	3-6
------------	---	-----

1979 (16-7)

COACH: W.T. ROBINSON

Baylor	W	9-0
Clemson	L	4-5
Oklahoma State	L	3-6
Texas Pan American	W	5-4
Arkansas	L	0-9
Southern Illinois	W	6-3
Rice	W	6-3
TCU	L	4-5
Central Michigan	W	9-0
Oklahoma	W	6-3
Houston	L	1-8
Lamar	W	8-1
Texas A&M	W	6-3
Wisconsin	W	5-1
Minnesota	W	5-1
Clemson	L	1-8
Trinity	L	0-9
Army	W	8-1
Memphis	L	4-5
Georgia	L	4-5
Alabama	W	8-1
Auburn	W	5-4
Florida	L	2-7
USL	W	5-4
New Orleans	W	6-0
Tulane	W	7-2
Ole Miss	W	9-0
Vanderbilt	W	5-4

1980 (14-10)

COACH: STEVE STROME

Texas A&M	L	4-5
Lamar	W	7-2
Mississippi State	L	4-5
William & Mary	W	9-0
Central Michigan	W	8-1
Oklahoma	W	7-2
Middle Tennessee	W	8-1
Miami (Ohio)	W	8-1
Centenary	W	9-0

Georgia	L	1-8
Tennessee	L	4-5
Memphis	L	3-6
Ole Miss	W	9-0
Rice	L	4-5
Houston	L	4-5
Tulane	W	8-1
Florida	W	8-1
USL	W	9-0
Alabama	L	3-6
Trinity	L	1-8
South Alabama	W	8-1
Auburn	L	4-5
Kentucky	W	5-4

1981 (15-11)

COACH: STEVE STROME

Rice	L	4-5
Austin Peay	W	6-3
Lamar	W	7-2
New Mexico	W	9-0
Houston	L	1-8
Michigan	W	5-4
Texas Pan American	W	6-3
Wichita State	L	1-5
Oklahoma State	L	2-7
Indiana State	W	8-1
Southern Illinois	W	7-2
Kansas	W	8-1
Miami (Ohio)	W	7-2
Wisconsin	W	9-0
Georgia	L	2-7
South Carolina	L	3-6
Centenary	W	7-2
South Alabama	W	5-4
Mississippi State	W	6-3
Alabama	L	2-7
Auburn	L	2-7
Florida	L	3-6
Ole Miss	L	4-5
Tulane	W	8-1
Tennessee	L	2-7
Kentucky	W	7-2

1982 (17-6)

COACH: STEVE STROME

New Orleans	W	8-1
Florida State	W	7-2
Pepperdine	L	2-7
Oklahoma	L	4-5
Arizona State	W	6-3
Brigham Young	W	6-3
Butler	W	9-0
Pan American	W	5-4
Texas Tech	W	7-2
New Mexico State	W	6-2
Florida	W	5-4
Memphis	W	7-2
Alabama	L	4-5
Mississippi State	W	7-2
Ole Miss	W	6-3
Vanderbilt	L	3-6
Tennessee	L	3-6
Georgia	L	2-7
South Alabama	W	5-4
Auburn	W	6-3
Lamar	W	8-1
Tulane	W	7-2
Kentucky	W	5-4

1983 (19-9)

COACH: JERRY SIMMONS

Tulsa	W	6-3
Arkansas	L	3-6
Clemson	L	2-7
North Texas	W	7-2
Southwest Texas State	W	5-1
Texas A&M	L	4-5
Houston	W	9-0
Oklahoma City	W	6-3
Minnesota	W	6-3
Texas	L	0-6
Texas A&M	L	2-5
Tulsa	L	4-5
Purdue	W	8-1
Richmond	W	8-1
Kentucky	W	5-4

USL	W	8-1
Georgia	W	5-4
Alabama	W	7-2
Auburn	L	1-5
Florida	W	8-1
Tennessee	L	3-6
Rice	W	5-4
Vanderbilt	W	5-4
Florida State	W	6-3
New Orleans	W	6-0
New Orleans	W	9-0
Ole Miss	W	7-2
Trinity	L	1-8

1984 (19-10)

COACH: JERRY SIMMONS

NCAA TOURNAMENT

NATIONAL INDOOR ROUND OF 16

FINAL RANKING: NO. 12

Auburn	W	5-4
Georgia	L	4-5
Pepperdine	L	4-5
SMU	L	2-6
Texas	L	1-8
USL	W	9-0
Texas A&M	W	7-2
Florida State	W	5-1
USC	L	1-8
UCLA	L	1-8
Tulane	W	9-0
New Orleans	W	9-0
New Orleans	W	6-0
Indiana	W	9-0
Alabama	W	6-3
West Texas State	W	5-1
Centenary	W	9-0
Ohio State	W	9-0
Vanderbilt	W	9-0
Mississippi State	W	8-1
Pepperdine	L	4-5
Florida	W	6-3
Georgia	L	3-6
Kentucky	W	6-3
Ohio State	W	8-1
Auburn	L	1-8
Tennessee	W	6-2
Ole Miss	W	7-2

NCAA FIRST ROUND

UCLA	L	0-6
------	---	-----

1985 (19-8)

COACH: JERRY SIMMONS

SEC CHAMPIONS

FINAL RANKING: NO. 9

Arkansas	W	5-4
Clemson	W	5-1
USC	L	3-5
Harvard	W	5-2
Pepperdine	L	3-5
Louisiana College	W	8-1
Centenary	W	8-1
Stanford	L	4-5
Lamar	W	9-0
Pepperdine	L	1-8
USC	L	1-8
New Orleans	W	8-1
Stephen F. Austin	W	6-0
Purdue	W	9-0
Ole Miss	W	8-1
Tulsa	W	9-0
SMU	L	3-6
Mississippi State	W	9-0
Alabama	W	6-3
Kentucky	W	7-2
New Orleans	W	9-0
Georgia	L	4-5
Auburn	W	6-3
Vanderbilt	W	9-0

NCAA FIRST ROUND

Clemson	L	1-5
---------	---	-----

1986 (17-7)

COACH: JERRY SIMMONS

NCAA TOURNAMENT FINAL 16

NATIONAL INDOOR ROUND OF 16

FINAL RANKING: NO. 12

Tulane	W	8-1
--------	---	-----

McNeese State	W	7-2
UCLA	L	2-7
California	L	2-5
Minnesota	L	3-5
Arkansas	W	5-4
New Orleans	W	9-0
Vanderbilt	W	9-0
Lamar	W	8-1
Arkansas	L	2-7
Oklahoma State	W	7-2
South Carolina	W	8-1
TCU	W	5-4
Florida	W	6-3
Pepperdine	L	3-6
Clemson	L	3-6
Auburn	W	6-3
Ole Miss	W	8-1
Alabama	W	5-4
New Orleans	W	6-0
Georgia	L	3-6
Tennessee	W	5-4
Kentucky	W	5-4
Mississippi State	W	9-0

NCAA FIRST ROUND

SMU	L	2-5
-----	---	-----

1987 (23-6)

COACH: JERRY SIMMONS

NCAA FINAL EIGHT

NATIONAL INDOOR QUARTERFINALIST

FINAL RANKING: NO. 8

Arizona	W	7-2
Minnesota	W	5-2
Oklahoma State	W	5-1
Lamar	W	9-0
Tulane	W	8-1
Pepperdine	W	5-1
Georgia	L	4-5
SMU	W	5-1
SMU	L	2-7
Arizona State	W	6-3
Miami (Fla.)	W	7-2
Wake Forest	W	6-0
Arkansas	W	8-1
Southern Illinois	W	9-0
TCU	L	4-5
Kentucky	W	8-1
Mississippi State	W	8-1
California	W	5-4
Ole Miss	W	9-0
Florida	W	7-2
Auburn	W	6-3
Alabama	W	5-4
Georgia	L	2-7
Vanderbilt	W	8-1
Tennessee	W	6-3
South Carolina	L	3-6

NCAA SECOND ROUND

Texas	W	5-2
-------	---	-----

NCAA QUARTERFINALS

USC	L	3-5
-----	---	-----

1988 (27-2)

COACH: JERRY SIMMONS

SEC REG. SEASON CHAMPIONS

NATIONAL INDOOR RUNNER-UP

NCAA RUNNER-UP

FINAL RANK: NO. 2

Indiana	W	5-1
SMU	W	7-2
Clemson	W	7-2
Miami	W	9-0
Texas A&M	W	9-0
SMU	W	5-2
California	W	5-3
Pepperdine	W	5-1
Georgia	W	6-2
USC	L	3-5
Kansas	W	9-0
South Carolina	W	6-0
Alabama	W	8-1
South Florida	W	9-0
TCU	W	7-2
California	W	7-2
Florida	W	8-1
Mississippi State	W	7-2
Auburn	W	6-3

Texas El-Paso	W	5-1
Vanderbilt	W	9-0
Georgia	W	5-4
Kentucky	W	5-4
Tennessee	W	7-2
Ole Miss	W	5-1
NCAA SECOND ROUND		
California	W	6-0
NCAA QUARTERFINALS		
Georgia	W	5-3
NCAA SEMIFINALS		
Michigan	W	5-4
NCAA FINAL		
Stanford	L	2-5

1989 (22-5)

COACH: JERRY SIMMONS

SEC REG. SEASON CHAMPIONS

NATIONAL INDOOR QUARTERFINALIST

NCAA FINAL EIGHT

FINAL RANK: NO. 8

South Alabama	W	9-0
Texas	W	6-3
Tulane	W	9-0
Southern Miss	W	6-0
USL	W	8-1
South Carolina	L	3-5
Miami	W	5-3
Pepperdine	W	5-1
Baylor	W	8-1
Ole Miss	W	8-1
Texas A&M	W	7-0
Southern Illinois	W	8-0
Vanderbilt	W	7-2
Texas	W	5-1
Georgia	W	5-4
TCU	L	1-5
Miami	W	6-3
Alabama	W	6-3
Kentucky	W	5-4
South Carolina	W	5-4
Tennessee	L	4-5
UC-Irvine	L	2-7
Mississippi State	W	8-1
Auburn	W	6-3
Florida	W	6-3

NCAA SECOND ROUND

Clemson	W	5-3
---------	---	-----

NCAA QUARTERFINALS

Stanford	L	3-5
----------	---	-----

1990 (13-9)

COACH: JERRY SIMMONS

NCAA FINAL 16

NATIONAL INDOOR QUARTERFINALIST

FINAL RANK: NO. 16

South Alabama	W	6-0
Texas	W	5-3
Tulane	W	9-0
Harvard	W	5-3
UC-Irvine	L	4-5
Miami	L	1-5
Texas	L	4-5
Southern Miss	W	6-0
South Carolina	W	5-2
TCU	L	4-5
Mississippi State	W	5-1
Alabama	L	4-5
Kentucky	W	5-2
Auburn	W	5-2
Ole Miss	W	5-4
Vanderbilt	W	8-1
Tennessee	L	1-5
Georgia	L	3-5
Florida	W	5-1

SEC TOURNAMENT

Florida	W	6-0
---------	---	-----

Georgia	L	2-5
---------	---	-----

NCAA FIRST ROUND

California	L	3-5
------------	---	-----

1991 (19-6)

COACH: JERRY SIMMONS

SEC RUNNER-UP

NATIONAL INDOOR QUARTERFINALIST

NCAA FINAL EIGHT

FINAL RANK: NO. 6

Tulane	W	9-0
Baylor	W	9-0
Oklahoma State	W	9-0
Florida	L	2-7
Southern Miss	W	6-0
California	W	5-4
USC	L	1-5
Miami	W	5-2
Texas	W	5-3
Mississippi State	W	5-3
Texas	W	5-4
TCU	L	2-5
Texas-San Antonio	W	5-1
South Carolina	W	5-2
Kentucky	L	3-5
Alabama	W	5-1
Georgia	W	5-3
Ole Miss	W	5-2
Tennessee	W	5-2
Auburn	W	5-2
Vanderbilt	W	9-0
SEC TOURNAMENT		
Ole Miss	W	5-3
Mississippi State	L	3-5
NCAA SECOND ROUND		
TCU	W	5-3
NCAA QUARTERFINALS		
California	L	2-5

1992 (17-7)

COACH: JERRY SIMMONS

SEC REG. SEASON CHAMPIONS

SEC TOURNAMENT RUNNER-UP

NATIONAL INDOOR QUARTERFINALIST

NCAA FINAL EIGHT

FINAL RANK: NO. 10

Tulane	W	8-0
Vanderbilt	W	6-1
Southern Miss	W	9-0
Baylor	W	9-0
South Alabama	W	9-0
California	W	5-1
Notre Dame	L	1-4
UCLA	L	2-4
Mississippi State	L	4-5
South Carolina	W	6-0
TCU	L	4-5
Florida	W	5-4
Arkansas	W	6-0
Alabama	W	8-1
Auburn	W	8-1
Ole Miss	W	6-0
Kentucky	L	1-5
Georgia	W	5-1
Tennessee	W	7-2

SEC TOURNAMENT*

Florida	W	5-2
Georgia	W	5-1
Kentucky	L	2-5

NCAA SECOND ROUND

Pepperdine	W	5-2
------------	---	-----

NCAA QUARTERFINALS

Stanford	L	2-5
----------	---	-----

1993 (16-6)

COACH: JERRY SIMMONS

NCAA FINAL EIGHT

NATIONAL INDOOR QUARTERFINALIST

FINAL RANK: NO. 8

Lamar	W	7-0
Centenary	W	7-0
Southern Miss	W	7-0
Colorado	W	7-0
Stanford	W	4-3
North Carolina	L	3-4
Mississippi State	W	4-3
TCU	L	3-4
Vanderbilt	W	7-0
Ole Miss	W	5-0
South Carolina	W	4-2
Auburn	W	5-2
Georgia	L	3-4
Notre Dame	W	5-2
Mississippi State	L	2-5
Alabama	W	6-1
Kentucky	W	5-1
Arkansas	W	4-0
Tennessee	W	6-1

Florida	W	6-0
SEC TOURNAMENT		
Tennessee	L	3-4
NCAA SECOND ROUND		
Duke	L	2-5

1994 (10-13)

COACH: JERRY SIMMONS

NATIONAL INDOOR ROUND OF 16

Tulane	W	7-0
West Florida	W	7-0
Lamar	W	7-0
Centenary	W	5-2
Southern Miss	W	6-1
Duke	L	2-5
USC	L	1-5
Harvard	L	2-5
TCU	L	2-5
Ole Miss	L	0-4
Alabama	L	1-6
Mississippi State	L	3-4
South Carolina	W	4-2
Notre Dame	W	5-2
Vanderbilt	L	2-4
Arkansas	W	4-1
Auburn	L	3-4
Florida	L	1-6
Georgia	L	2-5
Tennessee	W	5-2
Kentucky	L	3-4

SEC TOURNAMENT

South Carolina	W	4-2
----------------	---	-----

Florida	L	3-4
---------	---	-----

1995 (19-4)

COACH: JERRY SIMMONS

SEC RUNNER-UP

FINAL RANK: NO. 8

New Orleans	W	7-0
Southern	W	7-0
West Florida	W	6-0
Centenary	W	7-0
Southeastern Louisiana	W	6-0
Texas Tech	W	7-0
Tulane	W	7-0
Florida	W	5-2
South Carolina	W	6-1
Ole Miss	W	5-2
Auburn	L	3-4
Georgia	L	2-5
Kentucky	W	5-2
Vanderbilt	W	6-1
Mississippi State	W	4-3
Tennessee	W	5-1
Arkansas	W	6-1
Alabama	W	5-1

SEC CHAMPIONSHIP

Auburn	W	4-1
Mississippi State	W	4-3
Georgia	L	0-4

NCAA FIRST ROUND

TCU	L	4-0
-----	---	-----

1996 (21-5)

COACH: JERRY SIMMONS

NCAA FINAL 16

NCAA REGION III CHAMPIONS

FINAL RANK: NO. 14

Notre Dame	W	4-2
New Orleans	W	7-0
West Florida	W	7-0
Southern	W	7-0
Southeastern Louisiana	W	7-0
Southern Miss	W	7-0
Ole Miss	L	2-4
Alabama	W	6-1
Centenary	W	7-0
Texas-Pan American	W	7-0
Texas-Arlington	W	7-0
South Carolina	W	7-0
Arkansas	W	5-2
Florida	L	3-4
Mississippi State	W	5-2
Auburn	W	5-2
Vanderbilt	W	4-1
Tennessee	W	5-2
Kentucky	W	4-3
Georgia	L	4-0

SEC TOURNAMENT

Auburn	W	4-1
Georgia	L	1-4

NCAA REGION III CHAMPIONSHIPS

Kentucky	W	4-1
UAB	W	4-2
Auburn	W	4-3

NCAA FIRST ROUND

TCU	L	4-3
-----	---	-----

1997 (17-7)

COACH: JERRY SIMMONS

NCAA FINAL 16

NATIONAL INDOOR ROUND OF 16

FINAL RANK: NO. 9

Centenary	W	7-0
Southern	W	7-0
New Orleans	W	7-0
USL	W	7-0
West Florida	W	6-1
Vanderbilt	W	6-1
Pepperdine	L	3-4
Stanford	L	1-6
Columbia	W	4-1
Florida	W	4-3
Southern Miss	W	6-1
South Carolina	W	5-1
Alabama	W	4-3
Ole Miss	W	6-1
Mississippi State	L	1-6
Tennessee	W	7-0
Arkansas	W	6-0
Kentucky	W	4-1
Auburn	L	3-4
Georgia	L	2-4

SEC CHAMPIONSHIP

Kentucky	W	4-0
Georgia	L	2-4
Miami (Fla.)	W	4-2

NCAA FIRST ROUND

Duke	L	1-4
------	---	-----

1998 (25-2)

COACH: JEFF BROWN

SEC CHAMPIONS

SEC TOURNAMENT CHAMPIONS

NCAA SEMIFINALIST

NATIONAL INDOOR QUARTERFINALIST

FINAL RANK: NO. 2

Southern	W	7-0
Centenary	W	7-0
Miami (Ffa.)	W	6-1
Southeastern Louisiana	W	7-0
New Orleans	W	7-0
Texas A&M	W	4-3
USC	W	4-1
Stanford	L	7-0
Duke	W	6-1
Southern Miss	W	6-1
South Carolina	W	5-2
Florida	W	4-3
Auburn	W	5-2
Mississippi State	W	5-2
Vanderbilt	W	7-0
Ole Miss	W	5-2
Arkansas	W	4-0
Alabama	W	4-0
Georgia	W	5-2
Tennessee	W	4-3
Kentucky	W	6-1

SEC TOURNAMENT

Auburn	W	4-1
Ole Miss	W	4-1
Georgia	W	4-3

NCAA FIRST ROUND

SMU	W	4-0
-----	---	-----

NCAA QUARTERFINAL

Ole Miss	W	4-0
----------	---	-----

NCAA SEMIFINAL

Georgia	L	4-1
---------	---	-----

1999 (20-7)

COACH JEFF BROWN

SEC CHAMPIONS

SEC TOURNAMENT CHAMPIONS

NCAA SEMIFINALIST

NATIONAL RANK: NO. 4

Southeastern Louisiana	W	7-0
------------------------	---	-----

Southern	W	6-0
Centenary	W	6-0
Mississippi State	W	4-3
Southern Miss	W	7-0
Texas A&M	L	6-1
Michigan State	W	5-2
Vanderbilt	L	4-3
Ole Miss	L	5-2
Indiana	L	4-3
South Carolina	W	4-3
Florida	W	4-3
Kentucky	L	5-2
Tennessee	L	4-3
South Florida	W	5-2
Georgia	W	4-3
Alabama	W	6-1
Auburn	W	5-2
Arkansas	W	7-0

SEC TOURNAMENT

Tennessee	W	4-1
South Carolina	W	4-1
Georgia	W	4-3

NCAA REGIONAL

Alcorn State	W	4-0
--------------	---	-----

Tulane	W	4-1
--------	---	-----

NCAA FIRST ROUND

Fresno State	W	4-1
--------------	---	-----

NCAA SECOND ROUND

Duke	W	4-3
------	---	-----

NCAA SEMIFINAL

UCLA	L	4-1
------	---	-----

2000 (20-6)

COACH JEFF BROWN

NCAA FINAL 16

NATIONAL RANK: NO. 12

Southern	W	6-0
Centenary	W	7-0
New Orleans	W	6-1
USC	W	4-3
Tennessee	L	4-3
Indiana State	W	4-3
Southern Miss	W	5-2
Mississippi State	W	5-2
South Alabama	W	7-0
Florida	L	4-2
Texas A&M	W	5-2
Vanderbilt	W	6-1
Alabama	W	7-0
Tulane	W	7-0
South Carolina	W	7-0
Ole Miss	W	6-1
Arkansas	W	5-2
SMU	W	5-2
Tennessee	L	5-2
Auburn	W	4-3
Kentucky	W	5-2
Georgia	L	6-0

SEC TOURNAMENT

Georgia	L	4-1
---------	---	-----

NCAA REGIONAL

Alcorn State	W	4-0
--------------	---	-----

Clemson	W	4-0
---------	---	-----

NCAA FIRST ROUND

Illinois	L	4-3
----------	---	-----

2001 (16-8)

COACH: JEFF BROWN

NCAA FINAL 16

NATIONAL RANK: NO. 13

Southern	W	7-0
Centenary	W	7-0
Southeastern Louisiana	W	7-0
Louisiana-Monroe	W	7-0
Texas A&M	L	4-3
Louisiana-Lafayette	W	7-0
Mississippi State	L	5-2
Southern Miss	W	6-1
Vanderbilt	W	6-1
Arkansas	W	4-3
Kentucky	W	4-3
Georgia	L	4-3
Texas-Arlington	W	7-0
Auburn	L	4-3
Florida	W	4-3
South Carolina	L	4-2
SMU	L	4-2
Alabama	W	5-2

Mississippi	W	4-3
SEC TOURNAMENT		
Alabama	L	4-3
NCAA REGIONAL		
Marist	W	4-0
Texas	W	4-2
NCAA FIRST ROUND		
Texas A&M	L	4-1

2002 (11-14)

COACH: JEFF BROWN		
NCAA SECOND ROUND		
NATIONAL RANK: NO. 29		
Centenary	W	7-0
Southern	W	6-0
New Mexico	W	5-2
Illinois	L	5-2
Alabama	L	4-1
Auburn	L	4-1
Texas A&M	L	4-2
South Carolina	L	5-2
Florida	L	4-3
Tennessee	L	5-2
Georgia	L	4-0
Southern Miss	W	6-1
South Florida	W	5-2
Vanderbilt	L	4-3
Kentucky	L	4-2
SMU	L	4-3
Mississippi State	W	5-2
Ole Miss	L	4-3
Arkansas	W	4-3
Louisiana-Monroe	W	7-0
Southern	W	5-0
SEC TOURNAMENT		
Alabama	W	4-2
Auburn	L	4-0
NCAA REGIONAL		
Texas Christian	W	4-0
Texas A&M	L	4-0

2003 (13-11)

COACH: JEFF BROWN		
NCAA FIRST ROUND		
NATIONAL RANK: NO. 24		
Centenary	W	7-0
Southern	W	7-0
Texas-San Antonio	W	6-1
Southern	W	6-0
Southeastern	W	6-1
Texas A&M	L	2-5
Tulsa	W	6-1
Alabama	L	1-6
Auburn	W	6-1
South Carolina	L	3-4
Florida	L	0-7
Tennessee	W	4-3
Georgia	L	3-4
Texas	W	4-3
Vanderbilt	L	2-5
Kentucky	W	4-2
Mississippi State	W	4-3
Ole Miss	L	1-5
Illinois	L	1-6
Arkansas	W	7-0
SMU	L	3-4
SEC TOURNAMENT		
Arkansas	W	4-0
Kentucky	L	1-4
NCAA REGIONAL		
South Alabama	L	4-2

2004 (18-7)

COACH: JEFF BROWN		
NCAA SECOND ROUND		
NATIONAL RANK: NO. 13		
Southern Miss	W	7-0
Southern	W	6-1
Louisiana-Lafayette	W	5-2
Southeastern Louisiana	W	7-0
Centenary	W	6-0
Texas	W	5-2
New Orleans	W	6-1
Georgia	L	3-4
Tennessee	W	4-3
Texas A&M	W	5-2
Kentucky	L	6-1

Vanderbilt	W	5-2
Ole Miss	L	3-4
Miss. State	W	6-1
Auburn	W	4-3
Alabama	W	6-1
Tulane	L	5-2
Arkansas	W	5-2
Tulsa	W	6-1
Florida	L	2-5
South Carolina	W	4-1
SEC CHAMPIONSHIPS		
Alabama	W	4-0
Kentucky	L	4-0
NCAA REGIONAL		
Southern	W	4-0
Rice	L	4-0

2005 (21-9)

COACH: JEFF BROWN		
NCAA FINAL 16		
NATIONAL RANK: NO. 10		
Southeastern Louisiana	W	6-1
Centenary	W	6-0
Southern	W	6-0
New Orleans	W	6-1
Southern Miss	W	7-0
Texas Southern	W	7-0
Louisiana-Lafayette	W	7-0
Duke	L	2-4
Boise State	W	4-2
Ohio State	W	4-1
Texas A&M	W	4-1
Florida	L	2-4
South Carolina	L	3-4
Georgia	L	2-5
Tennessee	L	3-4
South Florida	W	6-1
Michigan	W	5-2
Kentucky	L	3-4
Vanderbilt	W	4-0
Ole Miss	L	3-4
Mississippi State	W	4-3
Auburn	W	6-1
Alabama	W	5-2
Tulane	W	6-1
Arkansas	W	4-3
SEC TOURNAMENT		
Auburn	W	4-2
Ole Miss	L	3-4
NCAA REGIONAL		
Binghamton	W	4-0
Tulane	W	4-1
NCAA FINAL 16		
Georgia	L	0-4

2006 (15-10)

COACH: JEFF BROWN		
NCAA FIRST ROUND		
NATIONAL RANK: NO. 25		
Southern Miss	W	7-0
Centenary	W	7-0
Nicholls St.	W	6-1
Southern	W	6-1
Michigan	W	5-2
Ohio State	L	6-1
UCLA	L	4-2
Colorado	W	4-1
Arkansas	W	4-1
Clemson	L	4-3
TCU	L	4-3
Tennessee	W	4-3
Georgia	L	6-1
Kentucky	L	4-3
Vanderbilt	W	4-3
Texas A&M	-	PP
South Carolina	W	7-0
Florida	W	4-3
Ole Miss	W	4-3
Mississippi State	W	7-0
UL-Lafayette	W	5-2
Alabama	W	4-3
Auburn	L	4-3
Arkansas	L	4-3
SEC TOURNAMENT		
Mississippi State	L	2-4
NCAA REGIONAL		
Minnesota	L	2-4

2007 (18-7)

COACH: JEFF BROWN		
NCAA ROUND OF 16		
NATIONAL RANK: NO. 15		
Southern	W	6-0
Centenary	W	6-0
Southern Miss	W	7-0
UL-Lafayette	W	7-0
Rice	W	4-3
Ohio St	L	2-4
TCU	W	6-1
Tennessee	W	4-3
Georgia	L	1-6
Kentucky	W	6-1
Vanderbilt	W	6-1
Texas A&M	W	4-3
Illinois	W	4-3
South Carolina	W	4-0
Florida	L	3-4
Ole Miss	L	3-4
Mississippi St.	W	6-1
Alabama	W	5-2
Auburn	L	3-4
Arkansas	W	5-2
SEC TOURNAMENT		
Tennessee	W	4-2
Georgia	L	1-4
NCAA REGIONAL		
Alcorn St.	W	4-0
Vanderbilt	W	4-0
NCAA ROUND OF 16		
Ohio State	L	4-0

2008 (15-9)

COACH: JEFF BROWN		
NCAA SECOND ROUND		
NATIONAL RANK: NO. 19		
Louisiana-Lafayette	W	7-0
Illinois	L	1-6
Southern Miss	W	7-0
Southern	W	7-0
Clemson	Cancelled	
Texas A&M	W	5-2
Alabama	L	2-5
Auburn	L	2-5
Kentucky	W	4-0
Vanderbilt	W	6-1
Centenary	W	7-0
South Florida	W	5-2
Ohio State	L	2-4
Rice	W	4-2
Georgia	L	2-4
Tennessee	L	1-6
South Carolina	W	6-1
Florida	W	4-3
Mississippi State	W	5-2
Ole Miss	L	2-5
Arkansas	W	5-2
SEC TOURNAMENT		
Mississippi State	W	4-0
Tennessee	L	2-4
NCAA REGIONAL		
Drake	W	4-1
Illinois	L	2-4

2009 (11-12)

COACH: JEFF BROWN		
NCAA SECOND ROUND		
NATIONAL RANK: NO. 28		
Texas Tech	W	4-3
Tulsa	L	2-4
Rice	W	4-3
Ohio State	L	0-7
Louisiana Lafayette	W	4-0
New Orleans	W	4-0
Auburn	L	3-4
Alabama	L	2-5
Vanderbilt	W	4-3
Kentucky	L	0-7
South Florida	W	4-3
Texas A&M	L	3-4
Georgia	L	2-5
Tennessee	L	3-4
Florida	L	2-5
South Carolina	W	5-1
Ole Miss	L	2-5

Mississippi State	W	4-2
Arkansas	W	4-0
SEC TOURNAMENT		
South Carolina	W	4-2
Ole Miss	L	2-4
NCAA REGIONAL		
Rice	W	4-0
Ole Miss	L	2-4

2010: 8-15

COACH: JEFF BROWN		
SEC TOURNAMENT SECOND ROUND		
NATIONAL RANK: 46		
Louisville	L	2-4
Florida State	L	2-4
Rice	L	1-6
Virginia	L	0-7
UL-Lafayette	W	6-1
New Orleans	W	4-0
Texas A&M	L	2-5
South Carolina	W	5-2
Florida	L	0-7
Mississippi State	W	4-3
Ole Miss	L	3-4
Wake Forest	W	4-2
Tennessee	L	0-7
Ohio State	L	2-4
Georgia	L	2-5
Alabama	L	3-4
Auburn	L	2-5
Kentucky	L	2-5
Vanderbilt	L	3-4
South Florida	W	4-3
Arkansas	W	5-2
SEC TOURNAMENT		
Alabama	W	4-2
Tennessee	L	0-4

2011: 12-14

COACH: JEFF BROWN		
SEC TOURNAMENT SECOND ROUND		
NATIONAL RANK: 32		
#15 Texas Tech	L	0-4
Auburn	L	1-4
Rice	W	5-2
UL-Lafayette	W	6-1
New Orleans	W	7-0
#4 Ohio State	L	0-7
Wake Forest	L	1-4
#14 Texas A&M	L	1-6
#11 Florida	L	1-6
South Carolina	W	5-2
#1 Virginia	L	2-5
#22 Ole Miss	W	4-2
Mississippi St.	L	2-5
#16 Michigan	W	5-2
#8 Georgia	L	0-7
Nebraska	W	4-3
#2 Tennessee	L	3-4
#18 Auburn	W	5-2
Alabama	W	4-2
Vanderbilt	L	0-7
#12 Kentucky	L	1-6
Arkansas	W	6-1
SEC TOURNAMENT		
Alabama	W	4-0
#5 Georgia	L	1-4



Camp directors Jeff Brown and Tony Minnis are both proven collegiate tennis players and coaches of nationally-ranked tennis programs. They each have the necessary skills and knowledge to improve the play of athletes ages 7-17. Co-Director Steve Carter has owned and operated tennis camps for 23 years. His camps have been noted for hard work and fun. The Carter-Brown-Minnis Tiger Tennis Camp is equally excited to train anyone from beginners to tournament players. The Carter-Brown-Minnis Tiger Tennis Camp experience is enhanced by the added direction of LSU assistant coaches Danny Bryan and Lisa Jackson. The W.T. "Dub" Robinson Tennis Stadium plays host to the camp each year. The Robinson Tennis Stadium is located on the west side of LSU's campus and boasts 12 collegiate outdoor courts.

Carter-Brown-Minnis TIGER TENNIS CAMP

(LOCATED ON THE CAMPUS OF LSU)

Jeff Brown

CAMP DIRECTOR

- LSU Men's Tennis Coach
- Led the Tigers to Two SEC Championships
- 1999 National Coach of the Year
- Led LSU to the 1998 and 1999 Final Four
- 1998 SEC Co-Coach of the Year
- Six-time Louisiana Coach of the Year

Tony Minnis

CAMP DIRECTOR

- LSU Women's Tennis Coach
- Led the Lady Tigers to 11 straight NCAA Appearances
- Five-time Southwest Regional Coach of the Year
- 1997 SEC Coach of the Year
- Four-time Louisiana Coach of the Year

Steve Carter

CO-DIRECTOR

- Former LSU Tennis Coach
- 1976 and 1978 SEC Coach of the Year
- Led his team to the first SEC Championship in 43 years.

2012 Camp Dates:

(Full-Day, Half-Day and Overnight Camps available)

CAMP 1: JUNE 3-7

CAMP 2: JULY 8-12

CAMP 3: JULY 15-19

Camp Philosophy

Desire, sportsmanship and hard work are the fundamental characteristics of a true champion. The staff will seek to instill this philosophy and have each camper set goals and work hard to achieve them.



The Program

The instructional program includes six to eight hours per day on the tennis courts. There is a strong emphasis on fundamentals and consistency of performance. Campers will be involved in match play.

Camp Format

Individualized instruction is provided by experienced, dedicated instructors. We maintain a low teacher-student ratio, as well as daily running and physical conditioning period. Campers will receive constant training in the following areas:

- Stroke production, techniques and fundamentals.
- Drill situations to groove technique.
- Physical training; running, strength and agility.
- Match competition featuring singles, doubles and strategy.

Bottom Line

Camp is about building character. It is about hard work, sportsmanship and learning to interact with instructors and fellow campers. Most of all, it is about tennis - playing tennis to one's potential- and the opportunity for your child to develop his or her skill.

Sessions

Four week-long camps will be offered each summer. The camps typically run from 2 p.m. on Sunday until Thursday at noon. Campers may enroll in one session or more. For brochures, other camp information or to register and sign up, please visit tigertenniscamps.com.

JANUARY

22	Rice	Houston, Texas	1 p.m.
ITA Kickoff Weekend 29-30 (Lubbock, Texas)			
29	California	Berkeley, Calif.	12 p.m.
30	Minnesota or San Diego	Berkeley, Calif.	TBA

FEBRUARY

2	Clemson	Baton Rouge, La.	1 p.m.
4	Michigan	Ann Arbor, Mich.	5 p.m.
10	Tulane	Baton Rouge, La.	3 p.m.
10	New Orleans	Baton Rouge, La.	7 p.m.
20	TBD (if nec.) ^	Charlottesville, Va.	TBA
26	Texas A&M	Baton Rouge, La.	1 p.m.

MARCH

2	Kentucky*	Baton Rouge, La.	3 p.m.
4	Vanderbilt*	Baton Rouge, La.	1 p.m.
9	Alabama*	Tuscaloosa, Ala.	2 p.m.
11	Auburn*	Auburn, Ala.	1 p.m.
13	USF	Baton Rouge, La.	3 p.m.
15	Illinois St.	Baton Rouge, La.	3 p.m.
15	St. John's	Baton Rouge, La.	5 p.m.
19	Ohio St.	Baton Rouge, La.	3 p.m.
23	Tennessee*	Knoxville, Tenn.	1 p.m.
25	Georgia*	Baton Rouge, La.	1 p.m.
30	Mississippi St.*	Starkville, Miss.	2 p.m.

APRIL

1	Ole Miss*	Oxford, Miss.	1 p.m.
6	South Carolina*	Baton Rouge, La.	3 p.m.
8	Florida*	Baton Rouge, La.	1 p.m.
14	Arkansas*	Fayetteville, Ark.	1 p.m.
19-22	SEC Tournament	Starkville, Miss.	TBA

MAY

11-13	NCAA First/Second Rounds	TBD	TBA
18-22	NCAA Team Championships	Athens, Ga.	TBA

Bold - Denotes Home Matches * - Denotes SEC Matches ^ - Will be played if neither team in ITA National Indoor Championships
Admission to all home meets is free.
Matches are subject to change.

LSUsports.net
f t LSUsports.net/connect

2012 SCHEDULE