

TENNIS

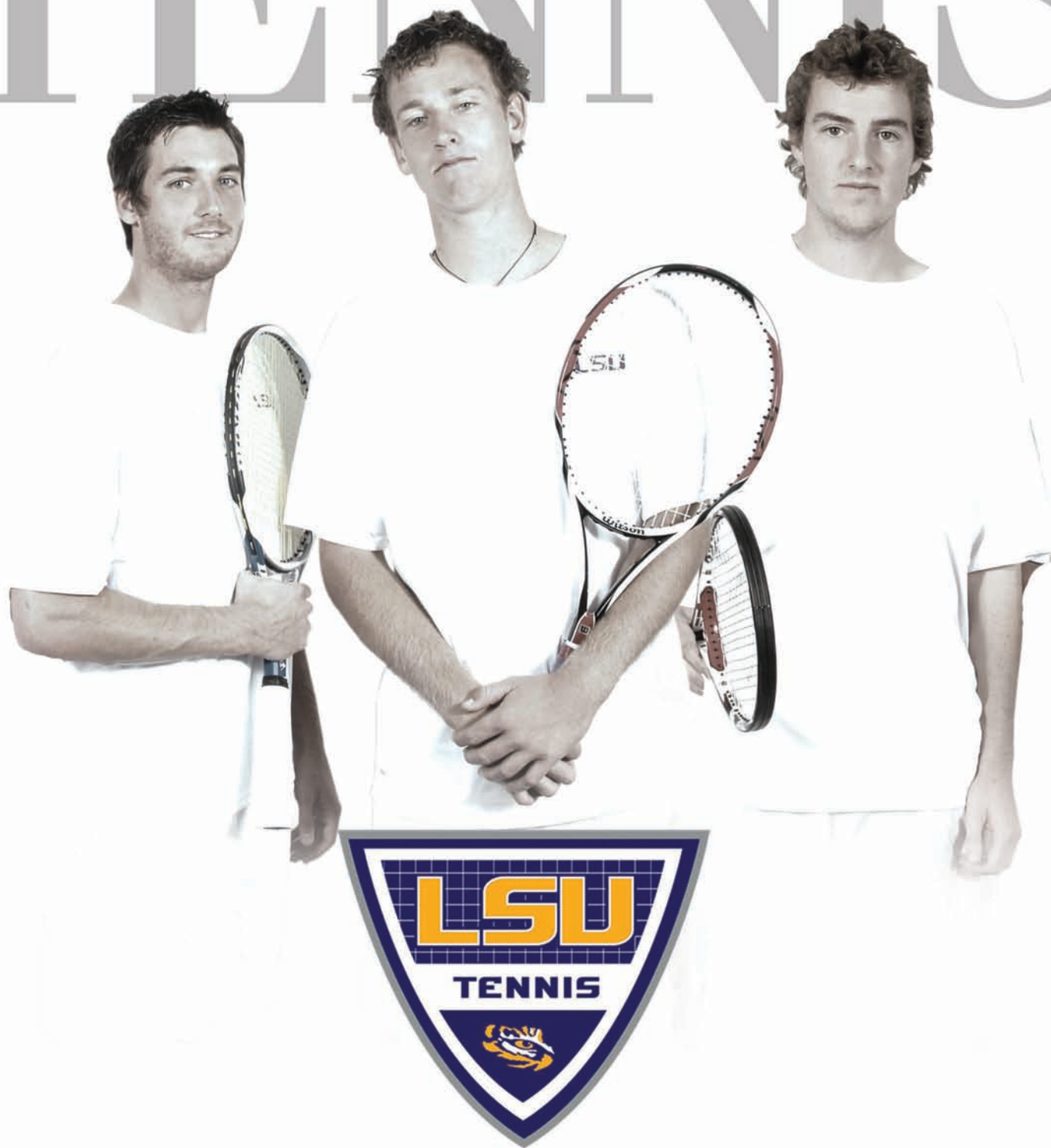

2009 MEDIA GUIDE



JEFF BROWN

HEAD COACH-12TH SEASON

SEC Standout

The first coach in SEC history to ...

- ▶ Win back-to-back SEC Tournaments
- ▶ Win the SEC Championship in his first two seasons
- ▶ Make back-to-back Final Four appearances (1998, 1999)

MAKING HISTORY



The LSU men's tennis program leaves its mark on both the SEC, national, and international record books.

On Oct. 12, 2008, senior **Michael Venus** made history as he became the first Tiger to capture the D'Novo/ITA All-American Championship title. The Auckland, New Zealand native made history for the second time in 2008 as he became part of the first U.S. team to compete in the International University Challenge of Tennis held in Poitiers, France.

"LSU has had many great players in the history of the program. For Michael to be the first to win the ITA All-American Championship speaks to both the prestige of the tournament and to his level of play."

— LSU HEAD TENNIS COACH JEFF BROWN



Contents

2 Media Services

This Is LSU

- 3 SEC/ITA Information
- 4 W.T. "Dub" Robinson Stadium
- 5 Weight Room
- 6 Academic Center
- 8 Community Involvement
- 9 Duel Under the Oaks
- 10 Campus Life
- 11 Why LSU
- 12 City of Baton Rouge
- 13 State of Louisiana

Preview

- 14 Preview
- 16 Conference Quick Facts
- 17 Non Conference Quick Facts

Coaches

- 18 Head Coach
- 20 Assistant Head Coach
- 22 Support Staff
- 23 Tiger Tennis Camp

Tiger Profiles

- 24 Player Profiles

Review

- 34 2008 Season Review
- 36 LSU by the Numbers
- 37 2008 Results
- 41 2008 SEC/ITA Review

History

- 42 LSU's NCAA Tournament Teams
- 46 LSU Record Book
- 47 Coaching Records
- 48 National Rankings
- 49 All-Americans
- 50 College Grand Slams
- 52 SEC Honors
- 53 SEC Champions
- 54 SEC All-Time Standings
- 55 All-Time Records
- 56 Letterwinners
- 57 Year-by-Year Results
- 60 LSUsports.net

Credits

Editor: Elizabeth Stuart

Design: Courtney Wimmert, Jason Feirman, Krystal Bennett, Courtney Wilburn, Kenli Langlois

Photography: Steve Franz, Alex Restrepo

Printing: EBSCO Media - Birmingham, Ala.

© COPYRIGHT LOUISIANA STATE UNIVERSITY

The 2009 LSU Men's Tennis Media Guide was written by the LSU Sports Information Office and designed by the LSU Publications Office on an Apple Mac Pro using QuarkXpress 6.5 and Adobe Photoshop CS3. All text and photo content is property of Louisiana State University and LSU Athletics and can not be reproduced without permission from the LSU Sports Information Office.

LSU Men's Tennis

INTRO

THIS IS LSU

PREVIEW

COACHES

TIGERS

REVIEW

HISTORY

Quick Facts

University

Location: Baton Rouge, La.

Founded: 1860

Enrollment: 25,896

Nickname: Tigers or Fighting Tigers

Colors: Purple and Gold

Print Specifications: Purple-PMS 268, Gold-PMS 123

Mascot: Mike VI (live Bengal Tiger)

Facility: W.T. "Dub" Robinson Tennis Stadium

Conference: Southeastern

University Administration

President: Dr. John V. Lombardi

Chancellor: Dr. Michael V. Martin

Faculty Representative: Dydia DeLyser

Athletics Department

Athletics Director: Joe Alleva (Lehigh, 1975)

Sr. Associate AD/Operations: Verge Ausberry (LSU, 1990)

Sr. Associate AD/SWA: Judy Southard (Coker, 1970)

Sr. Associate AD/External Operations: Herb Vincent (LSU, 1983)

Associate AD/Internal Relations: Bo Bahnsen (LSU, 1982)

Associate AD/Business: Mark Ewing (LSU, 1978)

Associate AD/Compliance: Bo Kerin (Tennessee, 1996)

Associate AD/Operations: Eddie Nunez (Florida, 1998)

Associate AD/Student Services: Miriam Segar (LSU, 1994)

Asst. AD/Facilities & Grounds: Ronnie Haliburton (LSU, 1989)

Asst. AD/Ticket Operations: Brian Broussard (LSU, 1993)

Athletics Phone Directory

LSU Athletic Department: (225) 578-8001

Sports Information: (225) 578-8226

Sports Information Fax: (225) 578-1861

Men's Tennis Staff

Head Coach: Jeff Brown (LSU, 1998) - 12th season

Assistant Coach: Danny Bryan (LSU, 2007) - 1st season

Manager: Stevie Bacala

Athletic Trainers: Shari Benson, Stephen Melancon

Tennis Secretary: Virginia Robertson

Tennis SID: Elizabeth Stuart

Sports Information

Asst. AD/Sports Information Director: Michael Bonnette

Senior Associate SID: Kent Lowe

Senior Associate SID: Bill Franques

Associate SID: Matt Dunaway

Associate SID: Bill Martin

Associate SID: Will Stafford

Graduate Assistant: Jake Terry

Administrative Specialist: Pat Fredricks

Publications Director: Jason Feirman

Graphic Design Coordinator: Krystal Bennett

Graphic Design Coordinator: Courtney Wilburn

Photography Coordinator: Steve Franz

Publications Student Assistant: Kenli Langlois, Courtney Wimmert

Student Assistants: Ashley Bourdier, R.J. Marse, Amanda Joseph, Jesse Delerno, Molly Clark, Chad Vignes, Chris Parent

INTRO

THIS IS LSU

PREVIEW

COACHES

TIGERS

REVIEW

HISTORY

Media List

Newspapers

Baton Rouge
The Advocate
 P.O. Box 588
 Baton Rouge, LA 70821
 Phone: (225) 383-1111
 Fax: (225) 388-0318
 E-mail: sports@theadvocate.com

LSU Daily Reveille
 Room 39, Hodges Hall, LSU
 Baton Rouge, LA 70803
 Phone: (225) 578-8676
 Fax: (225) 578-1698
 E-mail: sports@reveille.stumedia.lsu.edu

New Orleans
Times-Picayune
 3800 Howard Avenue
 New Orleans, LA 70140
 Phone: (504) 826-3405
 Fax: (504) 826-3401
 E-mail: sports@timespicayune.com

Other Newspapers

The Shreveport Times
 222 Lake Street
 Shreveport, LA 71130
 Phone: (318) 459-3300
 Fax: (318) 459-3301
 E-mail: sports@shreveporttimes.com

Lake Charles American Press
 P.O. Box 2893
 Lake Charles, LA 70602
 Phone: (337) 494-4040
 Fax: (337) 439-4036
 E-mail: sports@americanpress.com

Alexandria Daily Town Talk
 P.O. Box 7558
 Alexandria, LA 71301
 Phone: (318) 487-6351
 Fax: (318) 487-6315
 E-mail: sports@thetowntalk.com

Monroe News-Star
 411 No. Fourth Street
 Monroe, LA 71201
 Phone: (318) 362-0267
 Fax: (318) 362-0273
 E-mail: sports@gannett.com

Lafayette Daily Advertiser
 P.O. Box 3268
 Lafayette, LA 70502
 Phone: (337) 289-6303
 Fax: (337) 289-6443
 E-mail: bbrown@theadvertiser.com

Opelousas Daily World
 P.O. Box 1179
 Opelousas, LA 70570
 Phone: (318) 942-4971
 Fax: (318) 948-6572
 E-mail: tomdodge@dailyworld.com

Television Stations

Baton Rouge
WAFB-TV (CBS Affiliate - Channel 9)
 844 Government Street
 Baton Rouge, LA 70802
 Phone: (225) 336-8891
 Fax: (225) 379-7880
 E-mail: sports@wbrz.com

WBRZ-TV (ABC Affiliate - Channel 2)
 P.O. Box 2906
 Baton Rouge, LA 70821
 Phone: (225) 336-2361
 Fax: (225) 336-2347
 E-mail: sports@wbrz.com

WLVA-TV (NBC Affiliate Channel 33)
 Phone: (225) 766-3233
 E-mail: cole.wright@nbc33tv.com

Tiger Television (LSU Campus Station)
 Hodges Hall, LSU
 Baton Rouge, LA 70894
 Phone: (225) 578-8687
 Fax: (225) 578-1698

Specialty Media

Tiger Rag
 P.O. Box 496
 Baton Rouge, LA 70821-0496
 Phone: (225) 383-5271
 Fax: (225) 343-4785
 E-mail: matt@tigerrag.com

LSU Communications

Radio
LSU Radio Network
 P.O. Box 25095
 Baton Rouge, LA 70894
 Director: Jim Hawthorne
 Phone: (225) 578-1882
 Fax: (225) 578-1861

Television
LSU Electronic Media
 P.O. Box 25095
 Baton Rouge, LA 70894
 Director: Kevin Wagner
 Asst. Director: John Schiebe
 Phone: (225) 578-1797
 Fax: (225) 578-1861

The 2009 LSU Men's Tennis Media Guide was written to provide members of the media with statistics and information needed to adequately cover the LSU men's tennis team. If you need further information on the team, pictures, or wish to set up an interview with head coach Jeff Brown, assistant coach Danny Bryan or any of the student-athletes, please contact Elizabeth Stuart at the LSU Sports Information Office at (225) 578-8226.

Game Notes

The most recent media game notes, updated statistics and releases are posted on LSU's web page (www.LSUsports.net) as soon as they are completed. To view the information through Adobe Acrobat, download the free software by following the instructions also listed on the web site.

Match Credentials

Media credentials for all men's tennis matches should be requested two days before the match by contacting Elizabeth Stuart at (225) 578-8226. Once credentials have been requested, all passes will be left at the double-door main entrance to the W.T. "Dub" Robinson Tennis Stadium.

During matches, media members will be provided with a media guide as well as a match program that includes notes and updated statistics. Final match results can be obtained immediately following the match.

Photographers

All photographers must check in with an LSU Sports Information staff member on site for designated photo locations prior to every match. Photographers are welcome to photograph from the stands, but must receive permission to photograph on the courts. Only accredited photographers or those persons on special assignment will be allowed access to the court.

Interviews

All interviews with players and coaches must be coordinated through the SID office and requested 24 hours in advance to ensure availability - excluding post-match interviews.

Media can now access images for all LSU athletic teams, including action shots, heads shots, logos, etc. To gain access to the high-resolution pictures, e-mail Elizabeth Stuart (estuar2@tigers.lsu.edu). You will be assigned a login and password that will enable you to retrieve pictures. This service is for the media use only. Resale of these pictures is strictly prohibited.

LSU Sports Information Website for Media

<http://www.lsusports.net/media>

Mailing Address

LSU Sports Information
 P.O. Box 25095
 Baton Rouge, LA 70894
 Phone: (225) 578-8226
 Fax: (225) 578-1861

Overnight Mailing Address

LSU Sports Information
 LSU Athletics Administration Building
 North Stadium Dr. at Nicholson Dr.
 Baton Rouge, LA 70894
 Phone: (225) 578-8226

SID Contact Information

Men's Tennis Contact: Elizabeth Stuart
 Work Phone: (225) 578-1867
 Mobile: (985) 974-7408
 Fax: (225) 578-1867
 E-mail Address: estuar2@tigers.lsu.edu

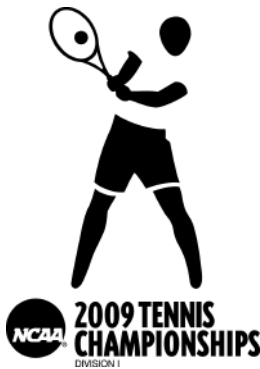

2009 NCAA Tournament

Division I Men's Tennis Championship Times and Dates • 125th Annual

First and Second Rounds (16)
To be determined (campus sites)
May 8-10, 2009

Finals
Mitchell Tennis Center
College Station, Texas
Host: Texas A&M
May 14-19, 2009

INTRO

THIS IS LSU

PREVIEW

COACHES

TIGERS

REVIEW

HISTORY

SEC Quick Facts

Founded: 1933

Member Institutions (12): Alabama, Arkansas, Auburn, Florida, Georgia, Kentucky, LSU, Mississippi, Mississippi State, South Carolina, Tennessee and Vanderbilt.

Commissioner: Mike Slive

Executive Assoc. Commissioner: Mark Womack

Associate Commissioner (Media Relations): Charles Bloom

Associate Director of Media Relations: Tammy Wilson

Associate Director of Media Relations: Ayanna Wakefield

Assistant Director of Media Relations: Chuck Dunlap

Tennis Contact: Tammy Wilson

Phone Number: (205) 458-3010

Fax Number: (205) 458-3030

SEC Mailing Address: 2201 Richard Arrington Blvd.

North Birmingham, AL 35203-1103

Website: www.secsports.com

SEC Championship Tournament: April 23-26, 2009, hosted by the University of Auburn in Auburn, Ala.

SEC Men's Tennis By the Numbers ...

- 6 NCAA team championships (1985, '87, '99, 2001, '07, '08)
- 13 NCAA runner-up teams (1988, '89, '90, '91, '93, '95, '97, '98, 2001, '02, '03, '06)
- 11 consecutive years with a team in the national semifinals (1993-2003)
- 10 NCAA doubles titles (1957, '59, '80, '83, '93, '94, '95, 2001, '02, '05)
- 16 NCAA singles champions dating back to 1930, with eight since 1984 and three of the last 10 individual champions.
- 136 singles ITA All-Americans since 1990
- 132 players have received ITA All-America doubles honors since 1990
- Back-to-back NCAA singles champions six times (36-37, 53-54, 54-55, 84-85, 93-94, 2001-02)

SEC Men 2008 Recap

The Southeastern Conference men's and women's tennis programs continue to be among the nation's leaders on the collegiate hardcourt and the trend continued this past season.

The conference made another strong national showing in 2008 as the Georgia men won their second consecutive and sixth overall national title and the Florida women advanced to the semifinals at the 2008 NCAA Division I Tennis Championships in Tulsa, Okla.

Georgia advanced to the title with wins over Radford, Auburn, Pepperdine, Ole Miss, Virginia and Texas. The Bulldogs defeated Texas, 4-2 in the final to finish the season. In the singles tournament, Tennessee freshman J.P. Smith fell to top-ranked and defending champion Somdev Devvarman of Virginia in the finals. While in doubles, the Ole Miss duo of Jonas Berg and Erling Tveit were defeated in the finals by Robert Farah and Kaes Van't Hof of Southern California.

Overall the SEC has 16 NCAA singles champions in men's tennis dating back to 1930, with eight of those titles coming since 1984. Six of the ten doubles titles have come since 1993, with five different SEC schools being represented. Florida won in 1993 with the doubles tandem of David Blair and partner, singles champion Merklein. Mississippi State followed in 1994 with Laurent Miquelard and Joc Simmons and Ole Miss duo Mahesh Bhupathi and Ali Hamadeh captured the doubles title in 1995. In 2001, Matias Boeker and Travis Parrott of Georgia took home the title. The next year, Auburn's Andrew Colombo and Mark Kovacs took the title. In 2005, the Georgia duo of John Isner and Antonio Ruiz were crowned champions. All six national team titles for the league have been captured by Georgia, having won in 1985, 1987, 1999, 2001, 2007 and 2008.



Intercollegiate Tennis Association

As the governing body of collegiate tennis the Intercollegiate Tennis Association (ITA) promotes both the athletic and academic achievements of the collegiate tennis community. The ITA, which is based in Skillman, N.J., administers the ITA Collegiate Grand Slam Championships, the ITA Collegiate Summer Circuit, presented by the USTA, and the ITA Rankings for men's and women's tennis at the NCAA Divisions I, II and III, NAIA and Junior College levels. The ITA also has a comprehensive awards program for players and coaches to honor excellence in academics, leadership and sportsmanship.

ITA Address:

174 Tamarack Circle
Skillman, NJ 08558
Phone: (609) 497-6920
Fax: (609) 497-9766
E-mail: ITATennis2@aol.com
Web site: www.ITATennis.com

ITA Office Staff:

David A. Benjamin, Executive Director
Nancy Breo, Special Assistant to the Executive Director
Joe Evans, Coordinator of Events/Championships
Tondi Rice, ITA Administrator & Asst. to the Exec. Director

E-mail Addresses

dbenjamin@itatennis.com
ITAnbreo@aol.com
jevans@itatennis.com
itatondi2@aol.com



Robinson Stadium

The LSU men's tennis team has called W.T. Robinson Tennis Stadium home for nearly four decades. During its history, the "Dub," as it is affectionately called, has seen a wealth of talented and successful players on its courts and has kept up with newer college facilities through a series of renovations and improvements over the years.

The Tigers home facility is named in honor of former standout head coach W.T. Robinson, a coach that elevated the LSU tennis program to national prominence. The facility provides six varsity courts with an additional six practice courts. The newly resurfaced varsity courts received new tower lights prior to 2007 and also features an electronic scoreboard, while the practice courts received new surfaces in the spring of 2001. Robinson stadium accommodates up to 550 fans including a ground-floor viewing area for handicapped tennis fans.

Both the nationally-ranked Tigers and Lady Tigers enjoy state-of-the-art locker rooms, a squad room and brand-new showers and bathrooms. The facility was completely refurbished after the 2002 season to include a media room as well as an equipment room. Prior to the 2007 season, the media room was updated to include both leather couches as well as a 42-inch flat screen television. In January 2009, LSU installed an individual scoreboard on every court, allowing for a more up-to-date scoring experience for fans.

Former men's coach Jerry Simmons surpassed Robinson in 1992 to become the Tigers' all-time winningest coach. As the Simmons era came to a close in 1997, the Tigers posted an 11-1 home mark en-route to an automatic berth in the NCAA Championships. With Simmons at the reigns, Robinson Stadium became one of the toughest venues in the country for opponents to play, with the Tigers compiling a 162-25 (.866) home record during Simmons' last 15 seasons.

Since head coach Jeff Brown took over in the 1998 season, the Tigers have accumulated a 128-28 overall record at home. His opening season as head coach, Brown notched a perfect 12-0 record on the Tigers home court.

W.T. "Dub" Robinson was also the site for the 2007 SEC Championships and NCAA Regionals. The Tigers advanced through the first round of the SEC Tournament before being ousted by Georgia, the eventual 2007 national champion.

During the 2007 NCAA Regionals, LSU defeated Alcorn State and Vanderbilt on their home courts before advancing to the round of 16 to face Ohio State in the only postseason match the Tigers did not play at home.

LSU tennis fans received a new nickname during the 2007 season. The LSU marketing and promotions department dubbed LSU tennis fans as the "Court Crazies."

The "Court Crazies" proved to be a valid asset for the Tigers, particularly in the postseason. During the SEC Tournament and NCAA first and second rounds, the LSU faithful was in full force wearing their purple and gold tie-die "Court Crazies" t-shirts with lively enthusiasm throughout LSU's matches. The "Court Crazies" made a name for themselves with coaches around the country.



"The atmosphere (at W.T. "Dub" Robinson Tennis Stadium) was unbelievable. They had people screaming, yelling and tailgating."

-OHIO STATE HEAD COACH TY TUCKER FOLLOWING A REGULAR SEASON MATCH BETWEEN THE TWO TEAMS

W.T. "Dub" Robinson facts

Legendary LSU men's tennis coach W.T. Robinson, or "Dub" as he was lovingly known, single-handedly orchestrated the LSU tennis program's rise to prominence. During his nearly three decade tenure as head coach, Robinson accumulated a 189-180-9 overall record, catapulted the Tigers onto the national scene and guided them to a status among the nation's elite.

When the LSU tennis complex was completed in the fall of 1976, it was only natural that it was named after the person that built the program.

Men's Tennis Records (since 1983)

(Since 1983)

Overall Record: 290-53 (.845)

Consecutive Win Streak:
20 (March 1999 to March 2002)

Consecutive Losing Streak:
16 (March 1996, March 2005)

Most Matches Won in a Season:
16 (1996, 2005)

Most Matches Lost in a Season:
7 (2002)

Most Shutout Wins in a Season:
7 (1995, 2001)

Year-by-Year Results (Since 1983)

Year	Record	Pct.
1983	11-1	.917
1984	13-2	.867
1985	11-2	.846
1986	11-2	.846
1987	10-1	.909
1988	13-0	1.000
1989	12-2	.857
1990	6-2	.750
1991	10-1	.909
1992	9-2	.818
1993	8-1	.889
1994	7-5	.583
1995	14-2	.875
1996	16-1	.941
1997	11-1	.917
1998	12-0	1.000
1999	9-5	.643
2000	15-1	.938
2001	13-1	.928
2002	8-7	.533
2003	10-4	.668
2004	11-4	.733
2005	16-1	.944
2006	10-2	.833
2007	11-2	.846
2008	10-2	.833
Total	290-53	.845



Amenities

428 multi-purpose power stations

436 assorted selectorized machines

410 dumbbell stations with 2 sets of 5-180 pound free weights

4Custom made equipment by Body Masters and Eleiko

Athletic TRAINING

LSU boasts the largest and most complete athletic training facilities in all of collegiate athletics with both the Football Operations Center and the Broussard Center for Athletic Training in Tiger Stadium. Both are furnished with the latest in technology and equipment. The Football Operations Center training room features a full view of the practice fields, two hot/cold jacuzzis and an underwater treadmill. The Broussard Center includes an on-site x-ray room, an in-house pharmacy, as well as the largest hydrotherapy pool in both collegiate and professional sports and is one of the few collegiate training centers with a full-service pharmacy and a full-service vision center.



Hydrotherapy Treatment

An integral part of rehabbing and developing LSU student-athletes is the operations center's hot/cold jacuzzis and an underwater treadmill in a fully equipped Hydrotherapy room. The Broussard training center (above) boasts the largest hydrotherapy pool in both collegiate and professional sports.



Broussard Athletic TRAINING CENTER

The two story, 22,000 square foot facility contains 20 treatment tables with the newest forms of modalities available, 14 taping stations, a 1,600 square foot rehabilitation area which contains the latest rehabilitation equipment including the Cybex Norm, Woodway treadmills and Body Master select rise equipment. LSU's multi-million dollar athletic training facility is named in honor of Dr. Martin J. Broussard, the legendary trainer whose career spanned over 40 years at LSU.





Bo Campbell Auditorium

The 1,000-seat auditorium is used through the year as a classroom and lecture hall. Each seat in the auditorium has space for a laptop and a modem hookup, providing each student unlimited learning opportunities. The auditorium also contains a movie theatre size screen to aid professors with lectures and classroom activities.

COX COMMUNICATIONS

Academic Center FOR STUDENT-ATHLETES

Study Area

Included in the 54,000 square feet of the Academic Center are individual study areas as well as 14 private computer rooms for student-athletes to work one-on-one with tutors or by themselves.



The Library

The library provides a perfect setting for individual study, or with a tutor as a group.

Computer Stations

Throughout the Academic Center are 300 computer stations, providing student-athletes with a quiet working environment for research, writing and studying.



Amenities

- ▶ 54,000 square feet of working space
- ▶ 300 computer workstations
- ▶ 14 private computer rooms in a state-of-the-art computer lab
- ▶ Additional study rooms and classrooms for private or group study
- ▶ Electronic scheduling of tutoring sessions
- ▶ A 1,000-seat auditorium for classes and lectures



A \$15 million renovation to the Gym Armory in 2002 not only made it among the nation's premier academic centers, but put it at the forefront. Improvements to the existing center give LSU student-athletes the best opportunity for success by providing access to the latest technology, as well as an array of expanded services.



Community OUTREACH

The Shaquille O'Neal CHAMPS/Life Skills Program

The Community Service aspect does not only serve to enhance a student-athletes college experience, but also serves to expand character. Athletes not only gain a strong sense of self-worth, but also experience personal satisfaction and growth from volunteering and community service activities. More importantly are the benefits that the community receives. It enables the community to gain an enormous advantage in feeling that they have a "partnership" with LSU student-athletes.

LSU student-athletes participate in a variety of community service projects including reading in schools, nursing home visits, hospital pediatric ward visits, speaking engagements and more in East Baton Rouge Parish.

What is CHAMPS?

The Shaquille O'Neal CHAMPS/Life Skills program was developed by the NCAA to help prepare student-athletes for the challenges of life beyond the playing field. Through workshops, service projects, and social events, CHAMPS, an acronym for Challenging Athletes Minds for Personal Success, brings LSU student-athletes information that will prepare them for the biggest game of all - the game of life!



How Can CHAMPS Help?

By focusing on "real life" skills and personal development, the CHAMPS Program not only assists the student-athletes with meeting daily challenges, but also enhances student-athlete's growth in their college years and beyond.

CHAMPS at LSU

The CHAMPS/Life Skills program at LSU is operated out of the Cox Communications Academic Center for Student-Athletes, and the focus of the program is on five commitments viewed as critical to personal growth:

- Academic Excellence
- Athletic Excellence
- Career Development
- Personal Development
- Community Service



Mike Mallet
Director for the
CHAMPS/Life Skills program



Jade Jenkins
Assistant Director for the
CHAMPS/Life Skills program





Duel

UNDER THE OAKS II

"Duel Under the Oaks II" marked the second time tennis pros teamed up on the LSU campus to raise money for hurricane relief. Pete Sampras and James Blake faced off in an exhibition match on Dec. 14, 2008 sponsored by the Irene W. and C.B. Pennington Foundation to raise money for relief efforts in the wake of Hurricanes Gustav and Ike. In conjunction with the exhibition match, both the LSU men's and women's tennis teams held a

children's clinic along with Sampras and Blake for children in the community.

The first "Duel Under the Oaks" featured Sampras against Todd Martin and was held in the aftermath of Hurricanes Katrina and Rita. The event helped to raise more than \$400,000 for LSU Health Sciences Center students impacted by the hurricanes as they tore Louisiana in fall 2005.





LSU's Memorial Tower (main photo) was one of the first structures completed on the present campus and sits east of the quadrangle (inset). It represents the University as a memorial to those who gave their lives during World War I. Although it currently houses the LSU Anglo-American Art Museum, plans are in process to return Memorial Tower to a military museum as originally intended.

Campus LIFE



Location: Baton Rouge, La.
Founded: January 2, 1860
Enrollment: 29,317
President: Dr. John V. Lombardi
Major Fields for Bachelor's Degrees: 82
Major Fields for Master's Degrees: 72
Major Fields for Doctoral Degrees: 54

U.S. News & World Report

In a summer 2008 edition of U.S. News & World Report's America's Best Colleges, LSU is ranked in the first tier for "Best National Universities" for the first time.



Louisiana State University and Agricultural & Mechanical College has, throughout its 144-year history, served the people of Louisiana, the region, the nation and the world. LSU is creating a revolution, one of pervasive change and advancement. For the past five years, the focus of the LSU community has been an increased commitment to excellence. Our progress has been dramatic and shows no sign of stopping.

Having witnessed many of yesterday's possibilities become today's tangible realities, the LSU community set forth to capitalize on its success. The goal was to improve our standing as a nationally competitive flagship university. Following intense discussions among the LSU Board of Supervisors, campus administrators,

faculty and student leaders, the objectives required to reach this status crystallized, providing the impetus for LSU's National Flagship Agenda.

Recently, Chancellor Dr. Michael V. Martin announced that in the summer 2008 edition of U.S. News & World Report's America's Best Colleges, LSU is ranked in the first tier for "Best National Universities" for the first time.

"This accomplishment means that the nation now recognizes what we have always known - that LSU is one of America's best universities," Martin said. "This ranking is proof that LSU's Flagship Agenda is working. That plan has done what it was designed to do -- improve LSU's stature on a national level."

Why LSU?

Why LSU

Danny Bryan

ITA Doubles All-American
SEC First-Team Selection
ITA National Leadership &
Sportsmanship Award winner



"The first thing I realized when I got to LSU was how important academics is to (LSU coach) Jeff (Brown) and how that focus carries on to the court by showing discipline and time management. They have an incredible support staff at the Cox Communications Academic Center and it gives you every opportunity to succeed. LSU being in the SEC, gives you great competition on a weekly basis. I played a guy last season that ended up getting to the third round of the U.S. Open. You are facing some of the top athletes in the country."

"It was really quite an honor to be able to play for LSU. Being from Lockport, everybody down there is a big LSU fan. Once I graduated from high school and had to make the decision where I was going to play, LSU was the obvious choice because I had grown up an LSU fan and it was a place where my family could watch me play. LSU really helped me grow both as a player and a person. I have nothing but fond memories of the place."



Tommy Hodson

Quarterback (1986-89)
All-SEC

"I had a lot of choices coming out of high school, but when I visited LSU it was different. It felt like a family with the coaches and the players. LSU was the best place for me to go. It had everything I wanted, both football and academically. The atmosphere and the coaches made me feel very comfortable around them as well as the academic people and everybody involved with the program. I was from down the road in Louisiana and could have gone anywhere to school, but I chose to stay close to home."



Jarvis Green

Defensive End (1998-01)
New England Patriots member

"As far back as I can remember (riding bicycles, playing little league baseball), I have literally bled purple and gold. It never crossed my mind that there was anywhere else to go other than LSU. The experiences and relationships that I developed at LSU have been an integral part of my life. No other colleges existed in my mind. I am fortunate to have attended a place that I considered a dream and look forward to my association with the University until the day I die."



David Toms

2001 PGA Champion
and LSU Graduate



College of Agriculture
Agricultural Business (B.S.)
Agribusiness Finance
Agribusiness Management
International Marketing
Animal, Dairy, & Poultry Sciences (B.S.)
Animal Sciences
Dairy Foods Technology
Dairy Production
Poultry Sciences
Preveterinary Medicine-Animal
Preveterinary Medicine-Dairy
Preveterinary Medicine-Poultry
Science & Technology-Animal Science
Science & Technology-Dairy Science
Science & Technology-Poultry Science
Environmental Management Systems (B.S.)
Environmental Science
Policy Analysis
Resource Conservation
Family, Child, & Consumer Sciences (B.S.)
Consumer Science
Human Services Management
Food Science & Technology (B.S.)
Food Business/Marketing
Food Chemistry & Analysis
Food Processing & Technology
Food Safety/Applied Microbiology
Forestry (Forest Management) (B.S.F.)
Ecological Restoration
Forest Products
Forest Resource Management
Nutritional Sciences (B.S.)
Dietetics
Nutritional Sciences/Premedical
Plant & Soil Systems (B.S.)
Agricultural Pest Management-Entomology
Agricultural Pest Management-Plant
Pathology
Crop Management
Horticultural Science
Ornamentals, Olericulture, & Pomology
Soil Science
Turfgrass Management
Urban Entomology
Textiles, Apparel, & Merchandising (B.S.)
Apparel Design
Merchandising
Textile Science
Vocational Education (B.S.)
Adult, Extension, International Education
Agricultural Education

Business Education
Career Development
Home Economics Education
Human Resource Leadership and
Development
Industrial Education
Training & Development
Wildlife & Fisheries (B.S.)
Aquaculture
Conservation Biology
Fisheries
Preveterinary Medicine-Wildlife & Fisheries
Wetland Science
Wildlife Ecology
Wildlife Law Enforcement

College of Art & Design
Architecture (B.Arch.)
Interior Design (B.I.D.)
Landscape Architecture (B.L.A.)
Studio Art (B.F.A.)
Ceramics
Graphic Design
Jewelry/Metalsmithing
Painting
Photography
Printmaking
Sculpture

College of Arts & Sciences
Anthropology (B.A.)
Communication Disorders (B.A.)
Communication Studies (B.A.)
Economics (B.A.)
English (B.A.)
Creative Writing
Literature
Secondary Education-English
Writing & Culture
French (B.A.)
French & Francophone Cultural Studies
French & Francophone Political Studies
International Business
International Studies
Literary Studies
Secondary Education-French
General Studies (B.G.S.)
Geography (B.A. & B.S.)
German (B.A.)
History (B.A.)
Secondary Education-History
International Studies (B.A.)

Africa & the Middle East
Asia
Europe
Global Studies
Latin America
Russia & Central Asia
Latin (B.A.)
Liberal Arts (B.A.)
African & African American Studies
Art History
Studio Art
Mathematics (B.S.)
Actuarial Science
Applied/Discrete Mathematics
Applied Mathematics/Communications
Engineering
Computer Science
Mathematics
Secondary Education-Mathematics
Philosophy (B.A.)
Religious Studies
Political Science (B.A.)
Psychology (B.A. & B.S.)
Russian Area Studies (B.A.)
Sociology (B.A.)
Applied Sociology
Criminology
Rural Sociology
Spanish (B.A.)
Secondary Education-Spanish
Women's & Gender Studies (B.A.) College of
Basic Sciences
Biochemistry (B.S.)
Biological Sciences (B.S.)
Marine Biology
Secondary Education-Biology
Chemistry (B.S.)
Biological Chemistry
Chemical Physics
Chemistry
Chemistry and a Second Discipline
Environmental Chemistry
Materials
Polymers
Preprofessional Chemistry
Secondary Education-Chemistry
Computer Science (B.S.)
Geology (B.S. Geol.)
Environmental Geology
Geology
Microbiology (B.S.)
Physics (B.S.)

Astronomy
Medical Physics
Physics
Physics and a Second Discipline
Secondary Education-Physics

E. J. Ourso College of Business
Accounting (B.S.)
Management Accounting
Economics (B.S.)
Empirical Economic Analysis
Finance (B.S.)
General Business Administration (B.S.)
Business Administration-Prelaw
Business & Public Administration
Information Systems & Decision Sciences
(B.S.)
International Trade & Finance (B.S.)
Empirical Economics Analysis
Management (B.S.)
Entrepreneurship
Human Resource Management
Management
Marketing (B.S.)

College of Education
Early Childhood Education: PK-3 Teacher
Certification (B.S.)
Elementary Grades Education (B.S.)
Four-Year Teacher Certification, Grades 1-6
Holmes Certification
Kinesiology (B.S.)
Athletic Training
Fitness Studies
Health & Physical Education Teacher
Certification
Human Movement Science
Sports Studies
Secondary Education (B.S.)
Art

College of Engineering
Biological Engineering (B.S.B.E.)
Chemical Engineering (B.S.Che.E.)
Civil Engineering (B.S.C.E.)
Computer Engineering (B.S.E.E.)
Construction Management (B.S.C.M.)
Electrical Engineering (B.S.E.E.)
Environmental Engineering (B.S.Env.E.)
Industrial Engineering (B.S.I.E.)
Mechanical Engineering (B.S.M.E.)
Petroleum Engineering (B.S.P.E.)

Manship School of Mass
Communication
Mass Communication (B.A.M.C.)
Advertising
Electronic Media
Journalism
Political Communication
Public Relations

College of Music & Dramatic
Arts
Music (B.A.)
Music (B.M.)
Brass
Composition
Harp
Organ
Percussion
Piano Pedagogy
Piano Performance
String
Voice
Woodwind
Music Education (B.M.Ed.)
Instrumental
Vocal
Theatre (B.A.)
Arts Administration
Design/Technology
Literature, History, & Theory
Performance
Theatre Studies

Preprofessional Programs *
(Nondegree)
Allied Health Programs
Dental Hygiene
Dental Laboratory Technology
Ophthalmic Medical Technology
Physician's Assistant
Premedical Technology
Prenursing
Preoccupational Therapy
Prephysical Therapy
Rehabilitation Counseling
Respiratory Therapy

* The final two-three years of these preprofessional programs are offered by the LSU Health Sciences Center and/or other medical schools. These are nondegree programs.



The state capitol building of Louisiana, located in the heart of downtown Baton Rouge, is the tallest capitol building in the nation at 34 stories and overlooks the Mississippi River.

Baton ROUGE

Distance Chart from Baton Rouge (BASED ON 70 MPH SPEED):

Atlanta, Ga.7 hours	Jackson, Miss.2 ¹ / ₂ hours	New Orleans, La.1 hour
Biloxi, Miss.2 hours	Jacksonville, Fla.8 ¹ / ₂ hours	Orlando, Fla.10 hours
Birmingham, Ala.6 hours	Little Rock, Ark.5 hours	Pensacola, Fla.4 hours
Dallas, Texas6 ¹ / ₂ hours	Mobile, Ala.3 hours	Shreveport, La.4 hours
Houston, Texas4 hours	Monroe, La.2 ¹ / ₂ hours	

Hospitality and comfort are a Southern tradition practiced to perfection around Baton Rouge. Minutes from the city, ancient moss-draped oaks, fragrant honeysuckle, formal gardens and the finest examples of Southern architecture await. Combine this with the excitement of the mighty Mississippi River, Cajun music and a gourmet meal that is topped with freshly brewed cafe-au-lait at one of Baton Rouge's fine restaurants. So what does the future hold? Baton Rouge is now one of the fastest growing cities in the South -- a bustling Metropolis of cutting edge technology companies, high-powered law firms and forward thinking city leaders who passionately support the arts and promote the local economy. Old Man River just got an upgrade. Yes, this is one city that's rolling on the river.

Proximity

Baton Rouge is just an hour away from the French Quarter in New Orleans and even closer to the million-acre Atchafalaya Swamp, which is called one of the biggest fishing ponds in the country.



Courtesy of Baton Rouge Visitors & Conventions Bureau



The Pelican State features the hustle and bustle of downtown New Orleans. Contrast that with the finest hunting, fishing and boating opportunities in the country making Louisiana the "Sportsman's Paradise".



Louisiana

— THE PELICAN STATE



Louisiana, one of America's most culturally and geographically diverse states, is located in the heart of the Deep South. Adjacent to the Gulf of Mexico and dotted with hundreds of lakes and bayous, Louisiana is home to all types of terrain from swamps and marshes to lush forests and gentle hills.

◀ Unique Culture

Louisiana is home to Mardi Gras, a two-week party that includes more than 60 parades and millions of visitors from around the world. All year long New Orleans Jazz, Creole culture, stately riverboats and some of the finest cuisine in the world is mixed into the diverse and renowned culture of Louisiana.

Cuisine ▶

Foods like boiled crawfish, jambalaya, shrimp etouffee and gumbo make the cajun and creole cuisine of Louisiana the envy of the nation.



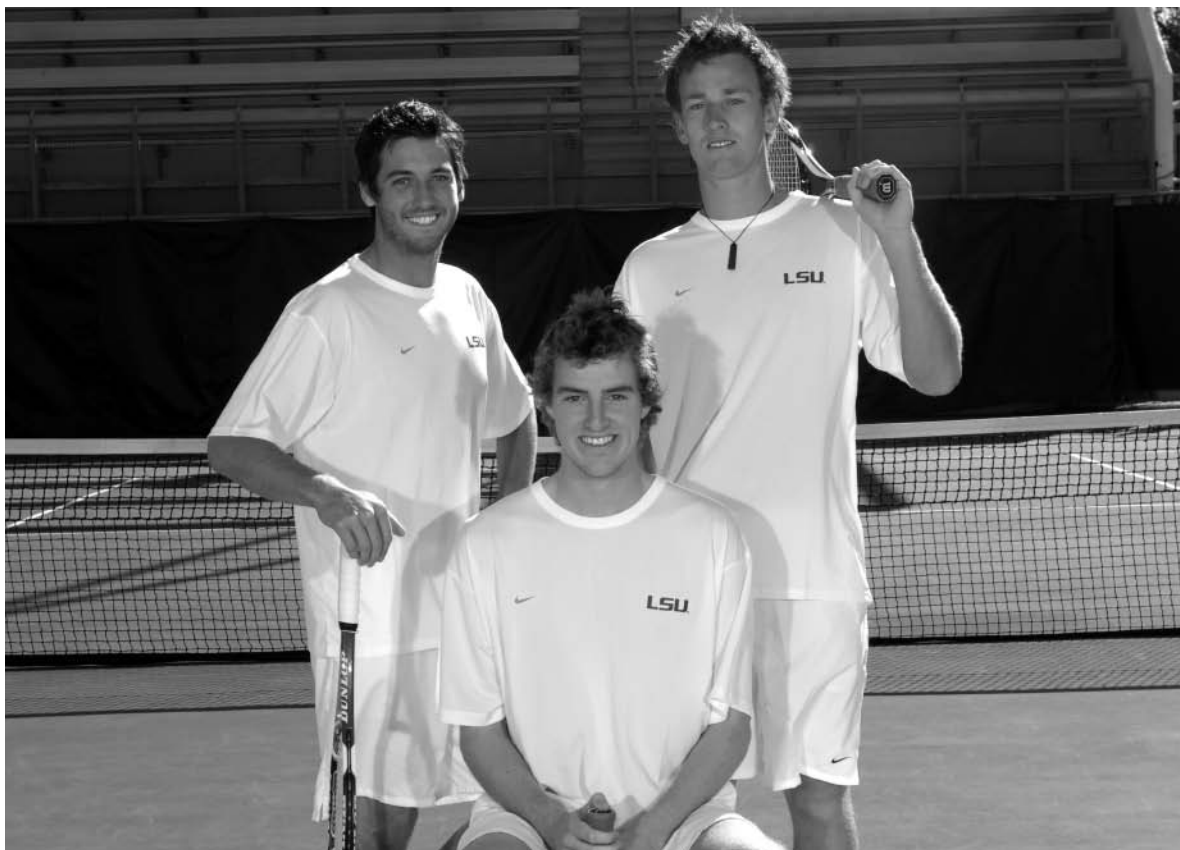

Veteran Coach. Veteran Team.

**Ingredients for success that form a nucleus that can
take LSU closer to its SEC and NCAA Tournament Goals**

Tried and True

LSU returns 10 players from the 2007-08 season, six of whom are seasoned veterans from a season in which the Tigers finished with a 5-9 overall record, final ITA rank of No. 18 and a second-round NCAA tournament appearance. Members of the team earned ample accolades last season under 2008 Louisiana Coach of the Year, Jeff Brown. LSU returns the 2008 Louisiana Newcomer of the Year and player of the year in senior Michael Venus. In addition to statewide tennis acclaim, Venus also earned First-Team All-SEC honors his first year as a Tiger. The 2008 Louisiana Freshman of the Year Sebastian Carlsson returns as well. Carlsson finished his freshman season with a team-best 27 victories and earned Southeastern Conference Freshman of the Week four times.

Youthful Contributions

LSU brings in two freshmen expected to make a solid impact in their first year as Tiger, Neal Skupski and Mark Bowtell.

"The Freshmen will take on a bigger roll this year and they are certain to be two big impact freshmen," LSU Head coach Jeff Brown said.

Skupski follows his brother Ken, one of the most decorated Tigers in school history, as he steps onto the LSU courts. Although following in his brother's footsteps, Skupski has the credentials to make a way of his own.

The 6-1 Liverpool native should make a solid contribution in singles and doubles as he had an impressive campaign in England. Skupski won the 2007 under-18 singles and doubles champion in Lancashire, England. In addition to that title, he also teamed up with brother Ken for the 2007 Senior County Club title where he holds the newcomer's record with a 10-2 mark.

Bowtell will be the second Tiger on the current team from Ireland. The 6-4 freshman captured the 2004 National Irish U-14 Championship as well as the U-16 National Masters Championship in 2005. The County Wicklow native listed also listed at the highest spot in the ITF junior rankings in 2006 and 2007.

Bryan Joins Staff

Danny Bryan enters his first season as assistant coach under head coach Jeff Brown, but he is very familiar with the Tiger program. Bryan has been a mainstay on the LSU courts over the past six years first as a player, then a student assistant, and now assistant coach.

Last season, the New Orleans native served as a student assistant for the Tigers as the team earned a 15-9 record, final ITA rank of No. 18 and NCAA tournament berth.

Bryan had an impressive career as a Tiger from 2003-2007. The four-

2009 Schedule



Michael Venus



Dub Robinson Stadium

February

1	Tulsa	Tulsa, Okla.	Noon
7	Rice	Baton Rouge, La.	1 p.m.
22	Ohio State	Columbus, Ohio	11 a.m.
28	UL-Lafayette	Baton Rouge, La.	1 p.m.
28	New Orleans	Baton Rouge, La.	5 p.m.

March

6	Auburn*	Baton Rouge, La.	2 p.m.
8	Alabama*	Baton Rouge, La.	1 p.m.
13	Vanderbilt*	Nashville, Tenn.	2 p.m.
15	Kentucky*	Lexington, Ky.	11 a.m.
18	South Florida	Baton Rouge, La.	4 p.m.
21	Texas A&M	College Station, Texas	1 p.m.
2	Georgia*	Athens, Ga.	5 p.m.
29	Tennessee*	Baton Rouge, La.	1 p.m.

April

3	Florida*	Gainesville, Fla.	2 p.m.
5	South Carolina	Columbia, S.C.	Noon
10	Ole Miss*	Baton Rouge, La.	2 p.m.
12	Mississippi State*	Baton Rouge, La.	1 p.m.
18	Arkansas*	Baton Rouge, La.	1 p.m.
23-26	SEC Tournament	Auburn, Ala.	TBA

May

8-10	NCAA Regionals	TBD	TBA
14-25	NCAA Championships	College Station, Texas	TBA

Bold denotes home matches • * denotes SEC matches • All Times Central and Subject to Change

year letterman served as co-captain his junior and senior years and currently is tied for 14th place in career singles wins with 84. His senior season, Bryan earned ITA All-American honors in doubles as he capped his senior campaign with 110 career doubles wins.

"He continually improved while playing at LSU and him receiving the Arthur Ashe Award for Leadership and Sportsmanship shows he has great character," Brown said. "He has done a great job with recruiting and displays a great balance of an intense athlete who has a great deal of character to draw on."

Competitive Calendar

LSU's schedule for 2009 features 18 of 19 teams that have the potential to finish the season in the national rankings, including each of the eleven remaining teams in the Southeastern Conference.

The Tigers began the dual season on the road at the Intercollegiate Tennis Association's inaugural kickoff weekend where the team is slated to compete against two well-established teams in Texas Tech and either Tulsa or Notre Dame.

Some of LSU's toughest matches look to come on the road this year as the Tigers have trips mapped out both to Georgia, defending national champions, and Ohio State.

LSU will have the home court advantage as it takes on two of its toughest league opponents in Tennessee on March 29 and Ole Miss on April 12.

LSU will have a sense of revenge as it squares off with Tennessee in W.T. "Dub" Robinson Stadium as the Vols handed LSU an SEC loss during the regular season and was the team that cut LSU's run short just shy of the semifinals at the 2008 SEC Tournament.

INTRO

THIS IS LSU

PREVIEW

COACHES

TIGERS

REVIEW

HISTORY

Alabama

March 8, 2009 - 1 p.m.

Baton Rouge, La.

Location: Tuscaloosa, Ala.

Enrollment: 27, 052

Nickname: Crimson Tide

Conference: Southeastern (West)

Facility: UA Varsity Courts, Hank Crisp Indoor Facility

Head Coach: Billy Pate

Coach's record at school/Years at school: 94-71/6th

2008 Record/Final ITA Ranking: 19-10/24th

2008 Conference Record/Finish: 7-4 (2nd West)

Letterwinners Returning/Lost: 3/8

Tennis SID: Jessica Pare

E-mail: jpare@ia.ua.edu

SID Phone: (205) 348-3673

Athletic website: www.rolltide.com

Series Record: LSU leads, 37-28-1

Last Result: Alabama won 5-2 in 2008

**Arkansas**

April 18, 2009 - 1 p.m.

Baton Rouge, La.

Location: Fayetteville, Ark.

Enrollment: 19,191

Nickname: Razorbacks

Conference: Southeastern

Facility: UA Tennis Courts

Head Coach: Robert Cox

Coach's record at school/Years at school: 266-255/22nd

2008 Record/Final ITA Ranking: 12-13/50th

2008 Conference Record/Finish: 3-8 /5th West

Letterwinners Returning/Lost: 9-2

Tennis SID: Meaghan Hayden

E-mail: mlhayden@uark.edu

SID Phone: (479) 575-4898

Athletic website: www.hogwired.com

Series Record: LSU leads, 20-4

Last Result: LSU won 5-2 in 2008

**Auburn**

March 6, 2009 - 2 p.m.

Baton Rouge, La.

Location: Auburn, Ala.

Enrollment: 24, 137

Nickname: Tigers

Conference: Southeastern

Facility: Yarbrough Tennis Center

Head Coach: Eric Shore

Coach's record at school/Years at school: 234-184/ 17th

2008 Record/Final ITA Ranking: 15-10/ 31st

2008 Conference Record/Finish: 6-5/ 4th West

Letterwinners Returning/Lost: NA/NA

Tennis SID: Matt Crouch

SID Phone: (334) 844-9709

Athletic website: www.AuburnTigers.com

Series Record: LSU leads 30-12

Last Result: Auburn won 4-3 in 2008

**Florida**

April 3, 2009 - 2 p.m.

Gainesville, Fla.

Location: Gainesville, Fla.

Enrollment: 51,530

Nickname: Gators

Conference: Southeastern

Facility: Scott Linder Stadium at Ring Complex

Head Coach: Andy Jackson

Coach's record at school/Years at school: 134-50/ 7th

2008 Record/Final ITA Ranking: 17-8 /10th

2008 Conference Record/Finish: 8-3/ 3rd

Letterwinners Returning/Lost: 6/2

Tennis SID: Kate Manly

E-mail: KateM@gators.ufl.edu

SID Phone: (352) 375-4683, ext. 6131

Athletic website: www.GatorZone.com

Series Record: Florida leads, 25-23-1

Last Result: LSU won 4-3 in 2008

**Georgia**

March 27, 2009 - 5 p.m.

Athens, Ga.

Location: Athens, Ga.

Enrollment: 33,660

Nickname: Bulldogs

Conference: Southeastern

Facility: Dan Magill Tennis Complex

Head Coach: Manuel Diaz

Coach's record at school/Years at school: 463-96/ 20th

2008 Record/Final ITA Ranking: 24-5/ 1st

2008 Conference Record/Finish: 10-1/ 1st East

Letterwinners Returning/Lost: 7/2

Tennis SID: Christopher Lakos

E-mail: clakos@sports.uga.edu

SID Phone: (706) 542-1621

Athletic website: www.georgiadogs.com

Series Record: Georgia leads, 43-18

Last Result: Georgia won 4-2 in 2008

**Kentucky**

March 15, 2009 - 11 a.m.

Lexington, Ky.

Location: Lexington, Ky.

Enrollment: 27,000

Nickname: Wildcats

Conference: Southeastern

Facility: Hillary J. Boone Tennis Complex

Head Coach: Dennis Emery

Coach's record at school/Years at school: 468-303/26th

2008 Record/Final ITA Ranking: 12-16/40th

2008 Conference Record/Finish: 3-8/5th East

Letterwinners Returning/Lost: 6/3

Tennis SID: Jeremy Strachan

E-mail: jstrachan@uky.edu

SID Phone: (859) 257-8431

Athletic website: www.ukathletics.com

Series Record: LSU leads 30-11

Last Result: LSU won 4-0 in 2008

**Mississippi State**

April 12, 2009 - 1 p.m.

Baton Rouge, La.

Location: Starkville, Miss.

Enrollment: 17,039

Nickname: Bulldogs

Conference: Southeastern

Facility: Pitts Tennis Centre

Head Coach: Per Nilsson

Coach's record at school/Years at school: 8-12/ 2nd

2008 Record/Final ITA Ranking: 8-12/58th

2008 Conference Record/Finish: 2-9/6th West

Letterwinners Returning/Lost: 4/5

Tennis SID: Jan Blaine

E-mail: jrb362@msstate.edu

Series Record: LSU leads 43-15

Last Result: LSU won 5-2 in 2008

**Ole Miss**

April 10, 2009 - 1 p.m.

Baton Rouge, La.

Location: Oxford, Miss.

Enrollment: 17,601

Nickname: Rebels

Conference: Southeastern

Facility: Palmer/Salloum Tennis Center

Head Coach: Billy Chadwick

Coach's record at school/Years at school: 557-259/ 29th

2008 Record/Final ITA Ranking: 24-5/ 6th

2008 Conference Record/Finish: 9-2/ 1st West

Letterwinners Returning/Lost: 4/4

Tennis SID: Kim Ling

E-mail: kling@olemiss.edu

SID Phone: (662) 915-7522

Athletic website: www.OleMissSports.com

Series Record: LSU leads, 43-12

Last Result: Ole Miss won 5-2 in 2008

**South Carolina**

April 5, 2009 - Noon

Columbia, S.C.

Location: Columbia, S.C.

Enrollment: 27, 390

Nickname: Gamecocks

Conference: Southeastern

Facility: Sam Daniels Tennis Facility

Head Coach: Kent DeMars

Coach's record at school/Years at school: 366-267/ 24th

2008 Record/Final ITA Ranking: 11-13/NR

2008 Conference Record/Finish: 1-10/ 6th East

Letterwinners Returning/Lost: 9/1

Tennis SID: Diana Koval

E-mail: dkoval@mailbox.sc.edu

SID Phone: (803) 777-7977

Athletic website: www.Gamecocksonline.com

Series Record: LSU leads 21-7

Last Result: LSU won 6-1 in 2008

**Tennessee**

March 29, 2009 - 1 p.m.

Baton Rouge, La.

Location: Knoxville, Tenn.

Enrollment: 26,560

Nickname: Volunteers

Conference: Southeastern

Facility: Varsity Tennis Courts

Head Coach: Sam Winterbotham

Coach's record at school/Years at school: 40-12/2nd

2008 Record/Final ITA Ranking: 23-4/9th

2008 Conference Record/Finish: 9-2/2nd East

Letterwinners Returning/Lost: 6/3

Tennis SID: Craig Hammel

E-mail: chammel@utk.edu

SID Phone: (865) 974-1212

Athletic website: www.utsports.com

Series Record: LSU leads 30-22

Last Result: Tennessee won 4-2 in the 2008 SEC

Tournament

**Vanderbilt**

March 13, 2009 - 2 p.m.

Nashville, Tenn.

Location: Nashville, Tenn.

Enrollment: 26,560

Nickname: Commodores

Conference: Southeastern

Facility: Brownlee O. Currey Jr. Tennis Center

Head Coach: Ian Duvenhage

Coach's record at school/Years at school: 32-37/3rd

2008 Record/Final ITA Ranking: 14-10/26th

2008 Conference Record/Finish: 4-7/ 4th East

Letterwinners Returning/Lost: 8/1

Tennis SID: Ryan Schultz

E-mail: ryan.schultz@vanderbilt.edu

SID Phone: (615) 343-4396

Athletic website: www.vucommodores.com

Series Record: LSU leads 43-14-1

Last Result: LSU won 6-1 in 2008



Texas Tech

Jan. 31, 2009- 9 a.m.
Tulsa, Okla.
Location: Lubbock, Texas
Enrollment: 28,260
Nickname: Red Raiders
Conference: Big 12
Facility: McLeod Tennis Center
Head Coach: Tim Siegel
Coach's record at school/Years at school:
2008 Record/Final ITA Ranking: 20-6/20th
2008 Conference Record/Finish: 4-2/ 4th
Letterwinners Returning/Lost: 7/4
Tennis SID: Matt Dowdy
E-mail: matthew.dowdy@ttu.edu
SID Phone: (806) 742-2770
Athletic website: www.texastech.cstv.com
Series Record: LSU leads, 2-0
Last Result: LSU won 7-0 in 1995



Tulsa

Feb. 1, 2009- Noon
Tulsa, Okla.
Location: Tulsa, Okla.
Enrollment: 4,164
Nickname: Golden Hurricanes
Conference: Conference USA
Facility: Michael D. Case Tennis Center
Head Coach: Vince Westbrook
Coach's record at school/Years at school: NA/18
2008 Record/Final ITA Ranking: 22-5/ 11th
2008 Conference Record/Finish: NA
Letterwinners Returning/Lost: 5/3
Tennis SID: Nathan Brooks
E-mail: njbrooks@utulsa.edu
SID Phone: (918) 631-3720
Athletic website: www.tulsahurricane.cstv.com
Series Record: LSU leads, 4-1
Last Result: LSU won 6-1 in 2003



Rice

Feb. 7, 2009 - 1 p.m.
Baton Rouge, La.
Location: Houston, Texas
Enrollment: 5,145
Nickname: Owls
Conference: Conference USA
Facility: Jake Hess Tennis Stadium
Head Coach: Ron Smarr
Coach's record at school/Years at school: 193-105/11th
2008 Record/Final ITA Ranking: 17-9/22nd
2008 Conference Record/Finish: 2-3 (2nd)
Letterwinners Returning/Lost: 6/3
Tennis SID: Chuck Pool
E-mail: cpool@rice.edu
SID Phone: (713) 348-5775
Athletic website: www.RiceOwls.com
Series Record: Rice leads, 16-9-2
Last Result: LSU won 4-2 in 2008



New Orleans

Feb. 29, 2009 5 p.m.
Baton Rouge, La.
Location: New Orleans, La.
Enrollment: 11,466
Nickname: Privateers
Conference: Sun Belt
Facility: University Tennis Center
Head Coach: Burzis Kanga
Coach's record at school/Years at school: NA/ 1st
2008 Record/Final ITA Ranking: N/A
2008 Conference Record/Finish: N/A
Letterwinners Returning/Lost: N/A
Tennis SID: Jason Plotkin
E-mail: jplotkin@uno.edu
SID Phone: (504) 615-6714
Athletic website: www.UNOPrivateers.com
Series Record: LSU leads, 21-0
Last Result: LSU won 6-1 in 2004



Texas A&M

March 21, 2009-1 p.m.
College Station, Texas
Location: College Station, Texas
Enrollment: 43,827
Nickname: Aggies
Conference: Big 12
Facility: George P. Mitchell Tennis Center
Head Coach: Steve Denton
Coach's record at school/Years at school: 28-24/ 2nd
2008 Record/Final ITA Ranking: 13-12/23rd
2008 Conference Record/Finish: 2-4/Fifth
Letterwinners Returning/Lost: 5/3
Tennis SID: Marlene Navor
E-mail: mnavor@athletics.tamu.edu
SID Phone: (979) 845-0199
Athletic website: www.AggieAthletics.com
Series Record: Texas A&M leads, 20-17
Last Result: LSU won 5-2 in 2008



Ohio State

Feb. 22, 2009 - 11 a.m.
Columbus, Ohio
Location: Columbus, Ohio
Enrollment: 52,568
Nickname: Buckeyes
Conference: Big Ten
Facility: Stickney Tennis Center
Head Coach: Ty Tucker
Coach's record at school/Years at school: 221-47/9th
2008 Record/Final ITA Ranking: 35/3rd
2008 Conference Record/Finish: 10-0/ 1st
Letterwinners Returning/Lost: 8/3
Tennis SID: Danielle Warner
E-mail: warner.238@osu.edu
SID Phone: (614) 292-3270
Athletic website: www.ohiostatebuckeyes.com
Series Record: Ohio State leads, 5-4
Last Result: Ohio State won 4-2 in 2008



UL-Lafayette

Feb. 29, 2009 - 1 p.m.
Baton Rouge, La.
Location: Lafayette, La.
Enrollment: 15,081
Nickname: Ragin' Cajuns
Conference: Sun Belt
Facility: Cajun Courts
Head Coach: Mark Jeffrey
Coach's record at school/Years at school: NA
2008 Record/Final ITA Ranking: 7-12/NA
2008 Conference Record/Finish: 0-1 /6th
Email: heatherw@louisiana.edu
Athletic Website: www.ragincajuns.com
Series Record: LSU leads 6-3
Last Result: LSU won 7-0 in 2007



South Florida

March 18, 2009- 4 p.m.
Baton Rouge, La.
Location Tampa, Fla.
Enrollment: 43,885
Nickname: Bulls
Conference: BIG EAST
Facility: USF Varsity Tennis Courts
Head Coach: Don Barr
Coach's record at school/Years at school: 221-161 /16th
2008 Record/Final ITA Ranking: 14/6
2008 Conference Record/Finish: 2-0/2nd
Letterwinners Returning/Lost:4/5
Tennis SID: Brad Borghetti
SID Phone: (813) 974-4029
E-mail:bborghetti@admin.usf.edu
Athletic Website: www.GoUSFBulls.com
Series Record: LSU leads, 7-0
Last Result: LSU won 5-2 in 2008



INTRO

THIS IS LSU

PREVIEW

COACHES

TIGERS

REVIEW

HISTORY



Playing Experience

- LSU's Fourth All-Time Winningest Singles Player (100 Career Wins)
- 1988 Team Captain
- 1985 All-SEC Singles
- 1985 SEC No. 4 Singles Champion
- 1986 SEC No. 3 Doubles Champion
- 1988 SEC All-SEC Singles and Doubles
- 1988 NCAA Singles and Doubles Participant
- 1988 Doubles All-American
- Four-year Letterman (1985-88)

Coaching Honors

- 1998 SEC Co-Coach of the Year
- 1998 ITA Region III Coach of the Year
- 1998 Louisiana Coach of the Year
- 1999 College Tennis Magazine National Coach of the Year
- 1999 Louisiana Coach of the Year
- 2001 Louisiana Coach of the Year
- 2002 Louisiana Coach of the Year
- 2005 Louisiana Coach of the Year
- 2007 Louisiana Coach of the Year
- 2008 Louisiana Coach of the Year

Professional Career

- 1990 Volvo International Doubles Champion
- 1990 U.S. Open Doubles Round of 16
- 1991 Volvo International Doubles Finalist
- 1991 Australian Open Doubles Round of 16
- 1991 Wimbledon Doubles Round of 16

Jeff Brown

12th Season

Head Coach

“Jeff shows great energy when he works with his players. I think he has established a great foundation for the future of LSU tennis.”

- 14-time Grand Slam Champion Pete Sampras

Year at LSU: 11th
Birthdate: Nov. 15, 1966
Birthplace: Dubuque, Iowa

Coaching Experience

Years	Capacity	University
1994-97	Assistant Coach	LSU
1998-present	Head Coach	LSU

Year	School	Record	Pct.	SEC Finish	Final Rank
1998	LSU	25-2	.926	1st	2nd
1999	LSU	20-7	.740	1st	4th
2000	LSU	20-6	.769	4th	12th
2001	LSU	16-8	.667	3rd	13th
2002	LSU	11-14	.440	11th	29th
2003	LSU	13-11	.542	5th (tie)	24th
2004	LSU	18-7	.720	3rd (tie)	13th
2005	LSU	21-9	.700	3rd (tie)	10th
2006	LSU	15-10	.600	3rd (tie)	25th
2007	LSU	18-7	.720	3rd (tie)	15th
2008	LSU	15-9	.625	6th	18th
Totals		192-90	.680		



Jeff Brown has been a part of LSU tennis for almost half his life, playing a major role in nearly all of the most successful teams in the program's history. Now in his 12th season as the Tigers' head coach, Brown has done more than just maintain the standards of excellence that have characterized LSU tennis since his days as a player here. He has raised the bar substantially.

Brown took the reins of the program in 1998 after serving as an assistant to Jerry Simmons for three seasons. He was an All-American doubles player for LSU in 1988 and spent five years on the professional circuit.

Brown led the Tigers to back-to-back SEC Championships in 1998 and 1999, becoming the first person in league history to do so in his first two seasons as head coach. The Tigers also won the SEC Tournament both years.

He has since proven those feats were more than just beginner's luck. Brown quickly earned respect among his peers due to his lengthy list of achievements. Brown has never failed to take his teams to the NCAA Tournament, and earned Louisiana Coach of the Year honors in 1998, 1999, 2001, 2002, 2005, 2007 and 2008. He has coached 13 All-Americans in his tenure, and after young teams fell out of the top 20 in 2002 and 2003, he brought the team back to the national spotlight in 2004. In 2005, Brown helped the Tigers return to the top 10 for the first time since 1998.

Last season's final ranking of No. 18 marked the eighth time in Brown's 11 seasons that his team was among the top 20 in the country and his team has finished in the top 10 three times during his tenure. But he's not ready to stop there. More than anyone, Brown himself would like to get back to the top of the conference because he remembers the thrill of being a part of championship teams.

"The years when we won the SEC and got to the Final Fours set the standard that we want to get back to," he said. "When you have a couple of years where you don't make it you really appreciate it and you're hungry for more."

Brown has put his Tigers in position to succeed on and off the court. Brown helped setup "Duel Under the Oaks" on October 29, 2006, a charity event held on LSU's campus that helped raise more than \$400,000 for LSU Health Sciences Center students impacted by the hurricanes that ripped through Louisiana in 2005. The event included a youth tennis clinic, tennis exhibitions with LSU tennis players and local celebrities and the main event of an exhibition match with former tennis pros Pete Sampras against Todd Martin at the Pete Maravich Assembly Center.

During Brown's LSU tenure, the Tigers have had 3 SEC Scholar Athlete's of the Year with a combined four awards, 9 ITA Scholar-Athletes and 50 SEC Honor Roll members.

The Tigers were honored by the NCAA in 2008 for its Academic Progress Rate score. The Tigers scored a perfect APR of 1000 in the report by the NCAA. The LSU men's tennis team scored the highest among LSU sports for the fourth year in a row. The program is one of only eight SEC teams to receive NCAA recognition for finishing in the top 10 percent nationwide in its respective sport. When Brown took over the program in 1998, he was already well acquainted

with the demands of being successful in college tennis. He enjoyed tremendous success as a player at LSU from 1985-88, as evidenced by his two All-SEC awards. He joined the Tiger tennis elite in his senior season when he eclipsed the 100-career victory mark. That same year he captained LSU's only NCAA finals team. He still has the fourth-most wins of any player in LSU history. Brown helped lead the Tigers to an 85-35 record as an assistant coach from 1994-97. LSU finished in the top-10 three of those years.

"To be a part of LSU from so many angles, first as a player, then as an assistant and now as a head coach has been wonderful," Brown said. "The tradition that has been here is that we're competing for championships and we're going to fight you to the end. That's the thing that's always been known about LSU in most sports and particularly tennis."

"LSU's overall sports excellence helps because our guys are around other people who are used to winning. Athletes here run into each other often and it's almost like there's a silent competition amongst the sports. You are pulling for each other of course, but at the same time you're driven not to fall behind the other sports on campus."

"Jeff represents what the LSU tennis program is all about," said Hall of Fame coach Jerry Simmons, who coached Brown on the 1988 LSU team that reached the NCAA Tournament championship match. Brown was team captain that year, leading the Tigers to a 27-2 record. Three years earlier as a freshman, Brown won a crucial SEC match at No. 4 singles that enabled LSU to win the conference crown.

"I knew as a player that I probably wanted to be a coach," Brown said. "I could see that it was something that kept you young and kept you around young people. Everyone I came in contact with as a player has had some influence on me as a coach."

Brown came across quite a few tennis legends as a player. He earned his degree at LSU in 1989 while serving as an assistant coach, then left Baton Rouge for the ATP tour. He won the doubles title at the Volvo International in 1990 and advanced to the round of 16 at the U.S. Open by beating the team of Pete Sampras and Jim Courier in the first round. Brown also advanced to the round of 16 at both the Australian Open and Wimbledon. His No. 45 international ranking in doubles is the highest ranking ever for a former LSU player.

Brown married the former Deborah Schaeffer of Colorado Springs, Colo., on Nov. 19, 1999. They have two young boys, Connor (4) and Cameron who was born on Jan. 28, 2007.



Brown with his family.



Brown with former tennis pros Todd Martin (L) and Pete Sampras (R).



Brown with his son Connor.



Accomplishments as a Player:

- 2007 ITA Doubles All-American
- 2007 First-Team All-SEC
- 2007 ITA National Arthur Ashe Jr. Leadership & Sportsmanship Award Winner
- 2007 First-Team All-Louisiana
- 2007 SEC Community Service Team
- 2007 LSU's Male Volunteer of the Year
- 2007 SEC Community Service Team
- 2007 SEC Indoors Doubles Champion
- 2006 Second-Team All-SEC
- 2006 SEC Good Works Team
- 2006 First-Team All-Louisiana
- 2005 SEC Good Works Team
- 2005 First-Team All-Louisiana

Danny Bryan **Assistant Head Coach**

"Danny brings a wealth of playing experience from being a top-ranked Louisiana player and developing into one of the top collegiate players. Now, he is transitioning into a coach that will provide us with great leadership and a great work ethic,"

-Head Coach, Jeff Brown





Danny Bryan once again steps onto the courts for LSU, only this time, as he steps onto the courts, he steps into the position of assistant coach. Bryan enters his first year as assistant coach to Jeff Brown in the 2008-09 season after serving as a student assistant last season and achieving an impressive four-year campaign as an LSU player. As a student assistant, Bryan proved instrumental in one-on-one work with members of the team and in one of his first tournaments as assistant coach, coached 2008 D'Novo All-American Champion Michael Venus in his final singles battle over the No. 1 player in the nation.

With experience in three different facets of LSU tennis and almost a lifetime geared toward the game, Bryan will assist Brown in leading the Tigers coming off of a season in which LSU posted a 15-9 overall record, final ITA rank of No. 18 and an NCAA tournament berth.

Although Bryan has been a mainstay on the courts for more than six years, his journey toward LSU began long ago. Tennis runs through his veins, passed down through his father and three uncles that played collegiate tennis, as well as his grandfather who took tennis as a professional career path.

Bryan had an outstanding career from 2003-07 as a Tiger, facilitating excellence on the courts and the community.

After cracking the starting lineup his freshman year, he went on to

become a four-year letterman and served as co-captain for the Tigers his junior and senior seasons.

During his tenure as player, the New Orleans native made his impact in Louisiana, the Southeastern Conference and the national rankings. Bryan earned First-Team All-Louisiana honors for three consecutive years. In 2007, he earned First-Team All-SEC honors and finished his senior season at No. 40 the ITA single rankings and listed at No. 6 with partner Colt Gaston in doubles.

Bryan made his impact on the LSU record books as well. He sits tied at 14th in career singles wins at 84 with LSU greats Dan Kiernan, Gus Fernandez and Jason Hazely. His doubles campaign was no less impressive as he capped his senior season by winning the 2007 SEC Indoor Championships with partner Gaston, capturing 110 career doubles wins and earning Doubles All-American status.

The culmination of an impressive career on the courts as well as outstanding leadership ability earned Bryan the 2007 ITA National Arthur Ashe Jr. Leadership and Sportsmanship Award. Not only did the LSU player shine on the courts, his service work allowed him to shine in the community as well. From 2005-07, Bryan was named to the Southeastern Conference Community Service team. In 2007, his efforts in the community earned Bryan the 2007 LSU Male Volunteer of the Year.

INTRO
THIS IS LSU
PREVIEW
COACHES
TIGERS
REVIEW
HISTORY



Mary Boudreaux
Associate Director/
Tennis Contact ACA



Eddie Nunez
Associate Associate AD/
Operations



Shari Benson
Graduate Assistant Student
Athletic Trainer



Stephen Melancon
Student Athletic Trainer



Elizabeth Stuart
Sports Information
Tennis Contact



Stevie Bacala
Men's Tennis Manager



Tony Minnis
LSU Women's Tennis Coach



Jeff Brown
LSU Men's Tennis Coach

brown-minnis **TIGER TENNIS CAMP**

(LOCATED ON THE CAMPUS OF LSU)

Camp directors Jeff Brown and Tony Minnis are both proven collegiate tennis players and coaches of nationally ranked tennis programs. They each have the necessary skills and knowledge to improve the play of athletes ages 7-17. The Brown-Minnis Tiger Tennis Camp is equally excited to train anyone from beginners to tournament players. The Brown-Minnis Tiger Tennis Camp experience is enhanced by the added direction of LSU assistant coaches Mark Booras and Lisa Jackson. The newly renovated W.T. "Dub" Robinson Tennis Stadium plays host to the Brown-Minnis Tiger Tennis Camp each year. The Robinson Tennis Stadium is located on the west side of LSU's campus and boasts 12 collegiate outdoor courts as well as an indoor practice facility.

Jeff Brown

Camp Director

- LSU Men's Tennis Coach
- Led the Tigers to Two SEC Championships
- 1999 National Coach of the Year
- Led LSU to the 1998 and 1999 Final Four
- Has guided the Tigers to the NCAA Tournament every year he has been the head coach
- 1998 SEC Co-Coach of the Year
- Seven-time Louisiana Coach of the Year

Tony Minnis

Camp Director

- LSU Women's Tennis Coach
- Led the Lady Tigers to 11 straight NCAA Appearances
- Four-time Southwestern Regional Coach of the Year
- 1997 SEC Coach of the Year
- Four-time Louisiana Coach of the Year

2009 Camp Dates:

- Camp I: May 31-June 4
Camp II: June 4-11
Camp III: July 5-9

*Registration is online only this year at:
tigertenniscamps.com



Camp Philosophy

Desire, sportsmanship and hard work are the fundamental characteristics of a true champion. The staff will seek to instill this philosophy and have each camper set goals and work hard to achieve them.

The Program

The instructional program includes six to eight hours per day on the tennis courts. There is a strong emphasis on fundamentals and consistency of performance. Campers will be involved in match play.

Camp Format

Individualized instruction is provided by experienced dedicated instructors. We maintain a low teacher-student ratio, as well as a daily running and physical conditioning period. Campers will receive constant training in the following areas:

- Stroke production, techniques and fundamentals.

- Drill situations to groove technique.
- Physical training; running, strength and agility.
- Match competition featuring singles, doubles and strategy.

Bottom Line

Camp is about building character. It is about hard work, sportsmanship and learning to interact with instructors and fellow campers. Most of all, it is about tennis - playing tennis to one's potential - and the opportunity for your child to develop his or her skill.

Sessions

Three week-long camps will be offered each summer. The camps typically run from 2 p.m. on Sunday until Friday at noon. Campers may enroll in one session or more. For brochures and other camp information, call Steve Carter at (225) 924-0735 or visit TigerTennisCamps.com.

2009

Men's Tennis Roster



NAME	HT.	CL.	EXP.	HOMETOWN/HIGH SCHOOL
Mark Bowtell	6-4	Fr.	HS	County Wicklow, Ireland (Institute of Education)
Sebastian Carlsson	6-0	So.	IL	Uppsala, Sweden (Celsiuskolan Uppsala)
James Cluskey	6-6	Sr.	3L	Dublin, Ireland (Belvedere College)
Julien Gauthier	5-10	So.	IL	Repentigny, Canada (Georges Vanier HS)
Ryan Lissner	5-10	So.	RS	Balltimore, Md. (Centennial HS)
Cody Loup	5-11	Jr.	TR	Baton Rouge, La. (Catholic HS/Memphis)
Curt Maddox	6-3	So.	RS	Jacksonville, Fla. (Miami Online HS)
Andrew Meyers	6-0	So.	HS	Lafayette, La. (Lafayette HS)
David Roberts	6-0	So.	RS	Lafayette, La. (St. Thomas More HS)
Neal Skupski	6-1	Fr.	HS	Liverpool, England (King David HS)
Jonathan Tragardh	5-11	Sr.	3L	Indian Hills, Calif. (Erskine Online Academy)
Michael Venus	6-3	Sr.	IL	Orlando, Fla. (Olympia HS/Texas)



James Cluskey

Height: 6-6
Class: Senior
Experience: 3L
Last School: Belvedere College
Hometown: Dublin, Ireland

2008 First-Team All-Louisiana

Coach Brown on Cluskey

"James has been a big part of this program since he arrived and has been a great doubles player as evidenced by being on the Irish Davis cup team and the many partners he's been nationally ranked with. This is going to be a year where he is called on to add leadership on the doubles court, but is going to be playing a bigger role in singles as he plays at a higher court. He has continually improved each year and been a mature teammate. James is also a great personality to be around off the courts as well. We are looking for big things out of him this season as well."

Fall 2008

Posted a 5-5 singles record and a 6-4 doubles mark ... Along with partner Michael Venus, listed at No. 5 in the ITA preseason rankings ... Overcame No. 99 David Simon of Miami in a three-set victory, 6-4, 1-6, 7-5, at the ITA Fall Southeast Regional...Capped tournament play on a solid note with a victory over Virginia Tech's Nicolas Delgado in Flight I of the Auburn Spring Classic, 3-6, 6-4, 6-4.

Junior Season (2007-08)

Earned first-team All-Louisiana honors ... Named to the SEC Honor Roll ... Compiled 16 wins, including 13 in straight sets ... Had the best conference winning percentage on the team at 83.3 percent ... Led the team in doubles wins with 22 ... He and partner Michael Venus finished the season ranked No. 14 as a duo and earned a bid to the NCAA Doubles Tournament ... Cluskey and Venus compiled a team-best 16 doubles wins including going 10-0 at home ... Listed at No. 9, with partner Colt Gaston, in the Intercollegiate Tennis Association preseason rankings ... Slowed for most of the fall with a wrist injury but still finished with an unblemished 4-0 singles record and a 4-1 doubles record ... Earned third varsity letter.

Sophomore Season (2006-2007)

Finished the season ranked No. 24 in doubles with Ken Skupski ... Reached the NCAA round of 16 in doubles with Skupski ... The Irishman clinched the St. Patrick's Day match against Texas A&M by defeating Brett Joelson, 7-6, 4-6, 6-2 ... Clinched LSU's upset victory over No. 6 Illinois by defeating Brandon Davis, 6-2, 2-6, 7-5, on March 20 ... Named LSU Male Athlete of the Week for the week of March 12-19 ... Ranked No. 28 in the preseason ITA doubles rankings with partner Skupski ... Knocked off teammate Kevin Dessauer at the Rice Invitational to take the B singles bracket title ... Teamed up with Skupski to reach the main draw semifinals of the Polo Ralph Lauren All-American Tennis Championships ... Skupski and Cluskey defeated the then-No. 3 ranked team of Middle Tennessee's Marco Born and Andreas



Siljestrom in the second round of the Polo Ralph Lauren All-American Tennis Championships ... Teamed up with Skupski to reach the semifinals of the ITA National Intercollegiate Indoor Championships ... Finished the fall season with a 5-2 record in singles and 7-5 record in doubles ... Earned second varsity letter.

Freshman Season (2005-06)

Saw plenty of action in his first year, compiling a 16-19 record in singles competition and an impressive 20-12 in doubles, including a 15-7 record while playing with Paul White ... In the fall, participated in four tournaments ... Reached the semifinals of the ITA Southeast Regional with doubles partner Ken Skupski ... Earned first varsity letter.

Prior To LSU

2004 Irish under 18 national singles champion ... Was half of 2004 Irish national champion mixed doubles pair and a finalist in men's doubles ... Part of high school national champion team in 2003, 2004 and 2005.

Personal

Born Aug. 18, 1986, in Dublin, Ireland ... Full name is James Cluskey ... Parents are Kevin and Esme Cluskey ... Has one brother, Stephen (24), and one sister, Amy (26) ... Decided to come to LSU because of the coaches, the facilities and the chance to play in the SEC ... Majoring in finance.

Cluskey's Career Statistics:

Singles

YEAR	OVERALL			VS. TOP 125			SEC DUAL		
	W	L	PCT.	W	L	PCT.	W	L	PCT.
2005-06	16	19	.457	1	2	.333	4	7	.364
2006-07	17	11	.607	0	3	.000	6	3	.667
2007-08	16	7	.696	0	2	.000	5	1	.833
Fall 2008	5	5	.500	1	3	.166	-	-	--
Totals	54	42	.562	2	10	.167	15	11	.577

Doubles

YEAR	OVERALL			VS. TOP 60			SEC DUAL		
	W	L	PCT.	W	L	PCT.	W	L	PCT.
2005-06	20	12	.625	0	1	.000	8	3	.727
2006-07	25	13	.658	4	6	.400	7	3	.700
2007-08	22	8	.733	5	4	.556	7	3	.700
Fall 2008	6	4	.600	2	2	.500	-	-	--
Totals	73	37	.663	11	13	.458	22	9	.710

INTRO
THIS IS LSU
PREVIEW
COACHES
TIGERS
REVIEW
HISTORY



Jonathan Tragardh

Height: 5-11
Class: Senior
Experience: 3L
Last School: Erskine Online Academy
Hometown: Indian Hills, Calif.



Coach Brown on Tragardh

“John is a neat story with this being his fifth year and his biggest opportunity to contribute to the team and be in the lineup. It shows if you can keep it together and work hard you can find a way to get into the starting lineup and to achieve what you set out to do. He has been through the school of hard knocks a bit and we are proud that he has been able to get to this level and be in a position to contribute as a leader on the court as well. We want him to not let the pressures get to him and enjoy the opportunity he has given himself.”

Fall 2008

Posted a 9-9 singles record, the second-best on the team, and a 2-7 doubles record ... Earned eight of nine singles victories in straight sets ... Had his best fall performance at the UCF Invitational notching a pair of wins in both singles and doubles.

Redshirt Junior Season (2007-08)

Posted a 5-3 record in singles and 6-2 mark in doubles ... Ended the season on a four-match wining streak ... Won his first SEC doubles match on April 13, 2008, as he and partner Michael Venus dominated Arkansas' Chris Nott and Taylor King, 8-1 ... Earned third varsity letter.

Junior Season (2006-07)

Received a redshirt for the 2006-07 season.

Sophomore Season (2005-06)

Finished the season with a 6-6 record in singles and 3-4 in doubles ... Won three out of his last four singles matches including two straight-set shutout victories against Centenary's Seva Kotelaneetz and Southern's Elvis Espinal ... Participated in five tournaments ... Finished the fall 4-6 in singles and 1-4 in doubles ... Earned second varsity letter.

Freshman Season (2004-05)

Played in 3 matches early in 2005 before sitting out the rest of the season ... earned first varsity letter.

Prior to LSU

Was ranked as high as No. 5 in the nation ... Won two national titles.

Personal

Born March 4, 1986 ... Parents are Jack Norberg and Dorothy Geisler Tragardh ... Has a brother, Ryan and a sister, Jacqueline ... Came to LSU for its tennis tradition and a chance to compete in the SEC.

Tragardh's Career Statistics:

Singles

YEAR	OVERALL			VS. TOP 125			SEC DUAL		
	W	L	PCT.	W	L	PCT.	W	L	PCT
2004-05	1	0	1.000	-	-	--	-	-	--
2005-06	6	6	.500	-	-	--	-	-	--
2006-07	-	-	--	-	-	--	-	-	--
2007-08	5	3	.625	-	-	--	-	-	--
Fall 2008	9	9	.500	-	-	--	-	-	--
Total	21	18	.538	-	-	--	-	-	--

Doubles

YEAR	OVERALL			VS. TOP 60			SEC DUAL		
	W	L	PCT.	W	L	PCT.	W	L	PCT
2004-05	2	0	1.000	-	-	--	-	-	--
2005-06	3	4	.429	-	-	--	-	-	--
2006-07	-	-	--	-	-	--	-	-	--
2007-08	6	2	.750	0	1	.000	1	0	1.000
Fall 2008	2	7	.222	0	1	.000	-	-	--
Total	13	13	.500	0	2	.000	1	0	1.000



Michael Venus

Height: 6-3
Class: Senior
Experience: IL
Last School (s): Olympia HS /University of Texas
Hometown: Orlando, Fla.

2008 First-Team All-SEC
 2008 Louisiana Player of the Year
 2008 First-Team All-Louisiana
 2008 Louisiana Newcomer of the Year
 2008 D'Novo/ITA All-American Champion

Coach Brown on Venus

"When he arrived here, Michael had a great work ethic and we knew that would pay dividends if he was able to put the mental side of the game together. That's been the biggest improvement with Michael is seeing just how mature he's become. He has turned not only into a better tennis player but has had leadership qualities emerge. He has a bright future after winning the ITA All-American in the fall. That tournament was a big step for him in the extended level of play over many days. He had a slight injury, but was still able to maintain a high level of play and still win when he wasn't even actually playing his best. We are glad he has been able to put things together and are looking forward to big things out of him for the spring."

Fall 2008

Posted a team-best 10-2 singles record and a 4-2 doubles record ... Became the first Tiger in history to capture the D'Novo/ITA All-American Championship crown, overcoming No. 1 Oleksandr Nedovyesov of Oklahoma State on his quest for the title ... Advanced to the semifinals of the SEC Coaches' Indoor Championships in singles and reached the finals in doubles with partner Neal Skupski ... Reached the ITA National Indoor Championships round of 16 ...

Junior Season (2007-08)

Earned first-team All-SEC honors ... Finished the season ranked No. 31 in singles and No. 14 in doubles with partner James Cluskey ... Earned a bid to the NCAA Singles and Doubles Tournaments ... Named Louisiana Player and Newcomer of the Year ... Earned first-team All-Louisiana honors ... Notched 14 singles victories while playing among the top two spots ... Captured eight wins against ranked opponents, including three in the top-30 ... Ranked as high as No. 26 in the singles rankings ... Biggest win was when he defeated Florida's third-ranked Greg Ouellette in straight sets, 6-3, 6-4 ... Earned SEC Player of the Week honors for his win over Ouellette ... Reached the doubles finals of the Price Leblanc Lexus Pro Tennis Classic in Baton Rouge with 15-year-old pro Ryan Harrison ... Joined the team in January after sitting out the fall ... Earned first varsity letter.



Sophomore Season (2005-06)

Transferred from the University of Texas and sat out the 2006-07 season.

Prior To LSU

2005-06: A key ingredient leading the University of Texas to the Big 12 Championship as he played at the No. 6 slot throughout the season ... Ended the season with a No. 59 ITA doubles ranking with doubles partner Travis Helgeson ... Posted a 26-12 overall singles mark and a 21-8 doubles record ... Scored a 6-0, 6-3 victory over Pepperdine's Omar Altmann in UT's 5-2 victory over the eventual National Champion Waves in Austin ... Defeated Baylor's Vladimir Portnov to help UT to a 4-1 victory in the Big 12 Championship over the host Bears.

Olympia: Listed as the No. 1 recruit in the 2005 class by tennisrecruiting.net ... 2006 Boys' 18 National Clay Court Singles Champion ... 2005 Boys' 18 National Clay Court Doubles Champion with partner Andy Orban ... 2004 Florida 5-A Singles Champion and 2003 Florida 5-A Singles Runner-Up ... Earned the 2004 Central Florida Fall Sportsman Award for high school athletes ... Captured Boys' 18 Singles National Open events in Tallahassee, Fla., and El Paso, Texas ... A Boys' 18 doubles finalist, along with partner Carsten Ball, at the 2005 Easter Bowl ... Entered his freshman season at UT with a No. 2 United States Tennis Association (USTA) Boys' 18 national ranking and a No. 148 International Tennis Federation world ranking ... Appeared in Junior Davis Cup events.

Personal

Son of Dave and Lynne Venus ... Has three sisters, Sarah-Jane, Elizabeth and Laura ... Born Oct. 16, 1987, in Auckland, New Zealand.

Venus' Career Statistics:

Singles

YEAR	OVERALL			VS. TOP 125			SEC DUAL		
	W	L	PCT.	W	L	PCT.	W	L	PCT.
2007-08	14	9	.609	8	6	.571	5	5	.500
Fall 2008	10	2	.833	8	3	.727	-	-	--
Totals	24	11	.686	16	9	.640	-	-	--

Doubles

YEAR	OVERALL			VS. TOP 60			SEC DUAL		
	W	L	PCT.	W	L	PCT.	W	L	PCT.
2007-08	17	7	.708	5	4	.556	8	3	.727
Fall 2008	4	2	.666	1	1	.500	-	-	--
Totals	21	9	.700	6	5	.545	8	3	.727

- INTRO
- THIS IS LSU
- PREVIEW
- COACHES
- TIGERS
- REVIEW
- HISTORY



Cody Loup

Height: 5-II
Class: Junior
Experience: TR
Last School (s): Catholic High/Memphis
Hometown: Baton Rouge, La.

Coch Brown on Loup
"Cody brings a high level of intensity to every practice. He is someone we want our best players working with because we know he is going to give a good day's work. He will give himself an opportunity if he continues to work at that level and also maintains a high GPA as well."

Fall 2008
Etched a 1-4 singles record and a 1-1 doubles record ... Notched a singles victory in the consolation round at the ITA Regional ... Defeated Samford duo Kelwin Dewet and Brian Dushock by an 8-6 mark at the ULL Invitational.

Freshman Season (2007-08)
Transferred from Memphis and received a redshirt.

Prior to LSU
Memphis: Played the 2006-07 season at Memphis ... Came on strong late in the spring to cap the year, going 7-10 in dual season singles play to finish the year with an 8-20 overall singles mark ... Also stepped in to the doubles line-up late in the year to go 2-2 at the top spot when teamed with Benedikt Fischer.
Catholic High: Won the 2006 Louisiana High School Athletic Association singles title as a senior, helping his Catholic team to a Division I - Class 5A Runner-up finish ...Was a three-year captain of his prep team ...Was named the Catholic MVP as a sophomore, junior and senior and was a Louisiana High School Star of Stars in 2006 ... Loup was a four-star recruit according to TennisRecruiting.net ... That same website had him listed as the No. 2 senior in the State of Louisiana ... Loup won the Louisiana State Closed Junior Qualifying Tournament in June of 2006 and was ranked No. 31 on the USTA Southern Boys 18 Closed Endorsement List.

Personal
Born November 2, 1987 ... Parents are Darrell and Beth Loup ... Darrell is an attorney and Beth works at the LSU Law School ... Has two sisters, Kristin (22) and Courtney (26) ... His cousin, Chad Loup, played quarterback for LSU in the early 90s' ... Another cousin, Frank Godfrey, played center for LSU in the early 90s' ... Was runner up in the 2007 Phi Mu Man of the Year contest ... Majoring in Mechanical Engineering ... His father and both of his sisters attended LSU.

Loup's Career Statistics:

Singles

YEAR	OVERALL			VS. TOP 125			SEC DUAL		
	W	L	PCT.	W	L	PCT.	W	L	PCT.
Fall 2008	1	4	.200	-	-	--	-	-	--
Totals	1	4	.200	-	-	--	-	-	--

Doubles

YEAR	OVERALL			VS. TOP 60			SEC DUAL		
	W	L	PCT.	W	L	PCT.	W	L	PCT.
Fall 2008	1	1	.500	-	-	--	-	-	--
Totals	1	1	.500	-	-	--	-	-	--



Sebastian Carlsson

Height: 6-0
Class: Sophomore
Experience: 1L
Last School: Celsiusskolan Uppsala
Hometown: Uppsala, Sweden

2008 ITA Scholar Athlete
2008 Louisiana Freshman of the Year
2008 First-Team All-Louisiana

Coch Brown on Carlsson
"Sebastian is coming off of one of the better records of wins and losses we have had anyone have and has shown that he is an extraordinary competitor that finds a way to win. He is looking to move up higher in the lineup and test the waters against some of the better players in the SEC and the nation. He will certainly be someone we look to in the spring to have a good year. He does a great job in the classroom and is a great teammate. We look for him to emerge as a leader for this team for years to come."

Fall 2008
Posted a 6-9 singles record and a 4-7 doubles record ... defeated No. 100 Pedro Graber of Virginia Tech, 2-6, 6-3, 6-4, at the Auburn Spring Classic.

Freshman Season (2007-08)
Named Louisiana Freshman of the Year ... Earned first-team All-Louisiana honors ... Finished his first season as a Tiger with a team-best 27 wins ...

Earned SEC Freshman of the Week honors four times ... 22 of his wins were in straight sets ... Ended the fall and the spring on a seven-match winning streak ... Tied for first on the team in conference wins with eight ... Went 10-1 at home ... Finished third on the team in doubles wins with 18 ... Biggest win of the season came when he clinched LSU's 4-3 upset win of eighth-ranked Florida on the last court by defeating Erik Corace, 6-4, 2-6, 6-1 ... Finished the fall season with a team-best 10-3 singles record ... Won his first match as a Tiger at the Rice Invitational on Sept. 14, 2007, when he handily defeated Andy Narido of Prairie View A&M, 6-1, 6-0 ... Won the B Singles Bracket title at the Rice Invitational ... Won the red bracket singles title at the Ragin' Cajun Invitational ... Earned first varsity letter.

Prior to LSU
Won the Under 21 Swedish Junior Indoor Championship ... Two-time Swedish Junior Doubles Champion ... Ranked among Sweden's top 5 from 13 to 18 years old.

Personal
Son of Kent and Marina Carlsson ... Born Feb. 14, 1988 ... Has one sister, Julia (17) ... Came to LSU because of the coaching staff, location and the chance to play in the Southeastern Conference ... His mother was a professional track athlete in Sweden and Finland ... Undecided on a major.

Carlsson's Career Statistics:

Singles

YEAR	OVERALL			VS. TOP 125			SEC DUAL		
	W	L	PCT.	W	L	PCT.	W	L	PCT.
2007-08	27	7	.794	-	-	--	8	3	.727
Fall 2008	6	9	.400	1	3	.250	-	-	--
Totals	33	16	.673	1	3	.250	8	3	.727

Doubles

YEAR	OVERALL			VS. TOP 60			SEC DUAL		
	W	L	PCT.	W	L	PCT.	W	L	PCT.
2007-08	18	8	.692	-	-	--	6	2	.750
Fall 2008	4	7	.364	0	1	.000	-	-	--
Totals	22	15	.595	0	1	.000	6	2	.750



Julien Gauthier

Height: 5-10
Class: Sophomore
Experience: 1L
Last School: Georges Vanier HS
Hometown: Repentigny, Quebec, Canada

Freshman Season (2007-08)

Notched a 17-16 record in singles and 12-8 mark in doubles ... Played primarily at the No. 3 spot in the singles line up ... He proved to be a solid asset for the Tigers in the postseason as he garnered singles wins against Tennessee in the SEC Tournament and Drake in the NCAA first round ... Compiled a 7-4 record in singles and a 7-3 record in doubles during the fall ... His seven fall doubles wins was a team best ... Won his first match as a Tiger at the Rice Invitational on Sept. 15, 2007, by knocking off Rice's Chong Wang, 6-2, 6-4 ... Earned first varsity letter.

Prior to LSU

A standout at Georges Vanier High School ... Was the 2005 Junior Tennis Player of the Year in Quebec ... The No. 1-ranked junior player in Canada ... Won a remarkable 13 national and provincial titles and was also a member of the Canadian Junior Davis Cup Team.

Personal

The reputation of LSU athletics and the coaches were the two main factors in why he decided to come to LSU ... Has one sibling, Jean-Philippe Gauthier (19) ... Majoring in business.

Coach Brown on Gauthier

"Julien is starting to get results that we all knew he was capable of getting. He is such a gifted athlete and has speed you can't teach. He also takes care of everything we ask him to do in the classroom. We are excited that his tennis game is starting to match up to his potential and this should be a big year for Julien."

Fall 2008

Posted a 5-6 singles record and a 7-4 doubles record ... Defeated the No. 14 duo of Blake Strode and Matt Hogan of Arkansas with partner James Cluskey by an 8-6 mark ... Overcame No. 90 John Peers of Middle Tennessee state in a three-set victory, 6-4, 4-6, 6-3 at the ITA Regional.

Gauthier's Career Statistics:

Singles

YEAR	OVERALL			VS. TOP 125			SEC DUAL		
	W	L	PCT.	W	L	PCT.	W	L	PCT
2007-08	17	16	.515	0	3	.000	0	7	.000
Fall 2008	5	6	.545	1	0	1.00	-	-	--
Totals	22	22	.500	1	0	1.00	-	-	--

Doubles

YEAR	OVERALL			VS. TOP 60			SEC DUAL		
	W	L	PCT.	W	L	PCT.	W	L	PCT
2007-08	12	8	.600	0	2	.000	0	3	.000
Fall 2008	7	4	.636	1	1	.500	-	-	--
Totals	19	12	.612	1	1	.500	0	3	.000



Ryan Lissner

Height: 5-10
Class: Sophomore
Experience: FR
Last School (s): Centennial High School
Hometown: Baltimore, Md.

Prior to LSU

Ranked in the top 15 of the USTA Boy's 16 in both singles and doubles ... Ranked in the top 10 of USTA Boy's 14 in singles ... Named the 2004 Maryland's Gatorade High School Rookie of the Year ... Went undefeated in regular season play at Centennial High School ... Named to the 2006 Baltimore Sun and Washington Post All-Metro Team.

Personal

Son of Michael and Christine Lissner ... Born July 28, 1989 ... Has one younger brother, Cody (12) ... Came to LSU because he enjoyed the campus, people and the tennis program ... Majoring in Business Administration.

Coach Brown on Lissner

"Ryan is coming off of a redshirt injury year and has done a good job of raising his work level and pushing himself even beyond what we have asked him to do. He has taken extra measure in the weight room and extra conditioning to get himself where he needs to be to play the type of tennis that he needs to play to be successful. He got the trick of taking care of his schoolwork and did great in the classrooms last semester. I think he did a good job of putting both tennis and his schoolwork together and is continuing to improve."

Fall 2008

Compiled a 3-7 singles record and a 1-5 doubles record.

Freshman Season (2007-08)

Sat out the spring dual season and received a redshirt ... Compiled a 6-4 singles record and 6-4 doubles record ... Picked up his first win as a Tiger on Oct. 19, 2007 against Thomas Estrada of South Florida, 6-4, 6-4.

Lissner's Career Statistics:

Singles

YEAR	OVERALL			VS. TOP 125			SEC DUAL		
	W	L	PCT.	W	L	PCT.	W	L	PCT
2007-08	6	5	.545	-	-	--	-	-	--
Fall 2008	3	7	.300	0	1	.000	-	-	--
Totals	9	12	.429	0	1	.000	-	-	--

Doubles

YEAR	OVERALL			VS. TOP 60			SEC DUAL		
	W	L	PCT.	W	L	PCT.	W	L	PCT
2007-08	6	4	.600	0	2	.000	-	-	--
Fall 2008	1	5	.167	-	-	--	-	-	--
Totals	7	9	.438	0	2	.000	-	-	--

INTRO
THIS IS LSU
PREVIEW
COACHES
TIGERS
REVIEW
HISTORY



Curt Maddox

Height: 6-3
Class: Sophomore
Experience: FR
Last School: University of Miami Online High School
Hometown: Jacksonville, Fla.

Coach Brown on Maddox
"Curt has all the athletic ability anyone would want. For Curt, it's about putting it all together and believing in himself just a little bit more so that we can see a higher level and get him in the future matches. He is a work in progress and if he continues to increase the intensity in his practice, he will benefit from that."

Fall 2008
Competed in the ULL Invitational .

Freshman Season (2007-08)
Received a redshirt for the 2007-08 season.

Prior to LSU
Won the 2004 Boy's 16 Grand Slam Circuit Singles title ... Won the 2006 Boy's 18 Treasure Coast Championship in singles and doubles.

Personal
Son of John and Beth Maddox ... Born Sept. 23, 1988 ... Has two siblings, Shannon (32) and Jay (28) ... Chose to come to LSU because of the coaching staff ... Majoring in Engineering.

Maddox's Career Statistics:

Singles

YEAR	OVERALL			VS. TOP 125			SEC DUAL		
	W	L	PCT.	W	L	PCT.	W	L	PCT
Fall 2008	0	1	.000	-	-	--	-	-	--
Totals	0	1	.000	-	-	--	-	-	--

Doubles

YEAR	OVERALL			VS. TOP 60			SEC DUAL		
	W	L	PCT.	W	L	PCT.	W	L	PCT
Fall 2008	-	-	--	-	-	--	-	-	--
Totals	-	-	--	-	-	--	-	-	--



Andrew Meyers

Height: 6-0
Class: Sophomore
Experience: HS
Last School: Lafayette
Hometown: Lafayette, La.

Coach Brown on Meyers
"Andrew has worked hard since joining the team. He had taken a year off from competitive tennis so he knew he had some challenges ahead of him. He is working as hard as anyone to get to that level and I know at some point he wants to contribute in the lineup. He understands he may have role to play for the next year to get where he wants to be."

Fall 2008
Competed in the ULL Invitational.

Prior to LSU
Undeclared Louisiana State Champion in Class 5A doubles ... Top-ranked junior in Louisiana ... Chosen to represent Louisiana twice at the Junior Davis Cup ... Posted a 20-0 record his senior season at Lafayette High School.

Personal
Son of Drew and Erin Meyers ... Born March 14, 1989 ... Has three siblings, Kathleen, William and Matthew ... Majoring in business ... Both his grandfather and father played tennis for LSU.

Meyers' Career Statistics:

Singles

YEAR	OVERALL			VS. TOP 125			SEC DUAL		
	W	L	PCT.	W	L	PCT.	W	L	PCT
Fall 2008	0	2	.000	-	-	--	-	-	--
Totals	0	2	.000	-	-	--	-	-	--

Doubles

YEAR	OVERALL			VS. TOP 60			SEC DUAL		
	W	L	PCT.	W	L	PCT.	W	L	PCT
Fall 2008	0	2	.000	-	-	--	-	-	--
Totals	0	2	.000	-	-	--	-	-	--



David Roberts

Height: 6-0
Class: Sophomore
Experience: FR
Last School: St. Thomas More HS
Hometown: Lafayette, La.

Coach Brown on Roberts

"David is really coming on strong. He is someone who has all the physical skills there and he's on the edge of having a breakthrough in lineup and being on the travel squad. We are looking for big things out of David. He does a good job of taking care of his school and you can tell every day that his focus is there and he has a clear view of what he needs to do."

Fall 2008

Posted a 2-7 singles mark and 3-5 doubles record ... Opened the fall season with both a singles and doubles victory at the ULL Invitational.

Freshman Season (2007-08)

Received a redshirt for the 2007-08 season.

Prior to LSU

His team won the 4A State Championship all four years he attended St. Thomas More high school ... Went undefeated during his senior season ... Graduated with honors.

Personal

Born January 20, 1989 ... Parents are Jerry and Lisa Roberts ... Has one sister, Katherine (21) ... Majoring in Kinesiology.

Roberts's Career Statistics:

Singles

YEAR	OVERALL			VS. TOP 125			SEC DUAL		
	W	L	PCT.	W	L	PCT.	W	L	PCT
Fall 2008	2	7	.222	-	-	--	-	-	--
Totals	2	7	.222	-	-	--	-	-	--

Doubles

YEAR	OVERALL			VS. TOP 60			SEC DUAL		
	W	L	PCT.	W	L	PCT.	W	L	PCT
Fall 2008	3	5	.375	-	-	--	-	-	--
Totals	3	5	.375	-	-	--	-	-	--



Mark Bowtell

Height: 6-4
Class: Freshman
Experience: HS
Last School: Institute of Education
Hometown: County Wicklow, Ireland

Coach Brown on Bowtell

"Physically Mark is very gifted with his size and athleticism. He is going to continue to improve throughout the spring and has unlimited potential. He has attributes you can't teach and we are just waiting for him to fully blossom and be able to handle the workload we've given him. We think we will see him starting to put things together shortly."

Fall 2008

Notched a 7-6 singles record and 1-7 doubles record ... Each of his seven singles victories came in straight sets.

Prior to LSU

Won the 2004 National Irish U-14 Indoor Championship ... Captured the 2005 U-16 National Masters Championship ... Received the Senior Tennis Award in 2005 ... Was the highest ranked ITF junior in 2006 and 2007.

Personal

Born May 21, 1990 ... Son of Paul and Catrina Bowtell ... Has two sisters, Anna (8) and Amy (14) and one brother Adam (16) ... Decided to come to LSU because of the coaches, team reputation, to play in the Southeastern Conference and fellow Irishman James Cluskey ... Played tennis, soccer and field hockey in high school.

Bowtell's Career Statistics:

Singles

YEAR	OVERALL			VS. TOP 125			SEC DUAL		
	W	L	PCT.	W	L	PCT.	W	L	PCT
Fall 2008	7	6	.538	-	-	-	-	-	--
Totals	7	6	.538	-	-	-	-	-	--

Doubles

YEAR	OVERALL			VS. TOP 60			SEC DUAL		
	W	L	PCT.	W	L	PCT.	W	L	PCT
Fall 2008	1	7	.125	0	2	.000	-	-	--
Totals	1	7	.125	0	2	.000	-	-	--

INTRO
THIS IS LSU
PREVIEW
COACHES
TIGERS
REVIEW
HISTORY



Neal Skupski

Height: 6-1
Class: Freshman
Experience: HS
Last School: King David High School
Hometown: Liverpool, England

Coch Brown on Skupski

"Neal has a world of potential with the physical and mental skills he has brought to the team. It's enjoyable to watch him compete because there is not a lot of extraneous thought that goes into his matches. He is out there competing and doing his best, and he is doing that every single day. He is going to continue improve and certainly has the potential to be an All-American a couple of times over before it's all finished. We look forward to watching him progress."

Fall 2008

Posted an 8-8 singles record and an 7-6 doubles record ... Notched a perfect 3-0 record in both singles and with doubles partner Sebastian Carlsson at the UCF Invitational... Earned a three-set victory over No. 69 Nejc Podkrajsek of Georgia State, 3-6, 6-0, 6-1 ... Held a six-match winning streak in doubles ... Teamed up with Michael Venus to defeat the No. 40 duo of Jamie Hunt and Nate Schnugg of Georgia by an 8-6 mark in the semifinals of the SEC Coaches Indoors Championships ... Advanced in the D'Novo/ITA Prequalifying rounds with three straight-set victories to fall just short of the qualifying draw.

Prior to LSU

Won the 2007 under-18 singles and doubles champion in Lancashire, England ... Teamed up with his brother Ken as a doubles duo in the 2007 Senior County Club ... Holds the newcomer's record at the Senior County Cup with a 10-2 mark ... Served as a sporting ambassador for all schools in Liverpool, England, where he promoted the 2012 Olympics which will take place in London.

Personal

Born on December 1, 1989 in Liverpool, England ... Son of Ken and Mary Skupski ... Is the brother of former LSU tennis star Ken Skupski (25), who ended his LSU career in the 2006-07 season as one of the most decorated Tigers in team history ... Chose to come to LSU because of the facilities, history and coaches ... Played tennis, soccer and cricket golf in high school.

Skupski's Career Statistics:

Singles

YEAR	OVERALL			VS. TOP 125			SEC DUAL		
	W	L	PCT.	W	L	PCT.	W	L	PCT.
Fall 2008	8	8	.500	1	0	1.000	-	-	--
Totals	8	8	.500	1	0	1.000	-	-	--

Doubles

YEAR	OVERALL			VS. TOP 60		SEC DUAL			
	W	L	PCT.	W	L	PCT.	W	L	PCT
Fall 2008	7	6	.538	1	2	.333	-	-	--
Totals	7	6	.538	1	2	.333	-	-	--



Julien Gauthier

By Country

England: 1

Neal Skupski-Liverpool

Ireland: 2

Mark Bowtell-County Wicklow

James Cluskey-Dublin

Sweden: 1

Sebastian Carlsson-Uppsala

United States: 7

Ryan Lissner- Baltimore, Md.

Cody Loup- Baton Rouge, La.

Curt Maddox- Jacksonville, Fla.

Andrew Meyers-Lafayette, La.

David Roberts - Lafayette, La.

Jonathan Tragardh- Indian Wells, Calif.

Michael Venus- Orlando, Fla

2009 Roster

Name	Ht.	CL.	EXP.	Hometown/(Previous School)
Mark Bowtell	6-4	Fr.	HS	County Wicklow, Ireland (Institute of Education)
Sebastian Carlsson	6-0	So.	IL	Uppsala, Sweden (Celsiuskilan Uppsala)
James Cluskey	6-6	Sr.	3L	Dublin, Ireland (Belvedere College)
Julien Gauthier	5-10	So.	IL	Repentigny, Canada (Georges Vanier HS)
Ryan Lissner	5-10	So.	RS	Baltimore, Md. (Centennial HS)
Cody Loup	5-11	Jr.	TR	Baton Rouge, La. (Catholic HS/Memphis)
Curt Maddox	6-3	So.	RS	Jacksonville, Fla. (Miami Online HS)
Andrew Meyers	6-0	So.	HS	Lafayette, La. (Lafayette HS)
David Roberts	6-0	So.	RS	Lafayette, La. (St. Thomas More HS)
Neal Skupski	6-1	Fr.	HS	Liverpool, England (King David HS)
Jonathan Tragardh	5-11	Sr.	3L	Indian Hills, Calif. (Erskine Online Academy)
Michael Venus	6-3	Sr.	IL	Orlando, Fla. (Olympia HS/Texas)

By the Class

Seniors

3

James Cluskey
Jonathan Tragardh
Michael Venus

Junior

1

Cody Loup

Sophomores

6

Sebastian Carlsson
Julien Gauthier
Ryan Lissner
Curt Maddox
Andrew Meyers
David Roberts

Freshmen

2

Mark Bowtell
Neal Skupski

Pronunciation Guide:

Julien Gauthier

GO-T-A

Jonathan Tragardh

TRAY-gard

Squad Breakdown

Returning Lettermen 2007 Results

Name	W-L (S)	Dual	W-L (D)	Dual
Sebastian Carlsson	27-7	8-3	18-8	6-2
James Cluskey	16-7	5-1	22-8	7-3
Julien Gauthier	17-16	0-7	12-8	0-3
Jonathan Tragardh	5-3	--	6-2	--
Michael Venus	14-9	5-5	17-7	8-3



Men's Tennis Review 08-09

INTRO

THIS IS LSU

PREVIEW

COACHES

TIGERS

REVIEW

HISTORY



Looking Back

The LSU men's tennis team completed a strong campaign for the 2007-08 season, etching a 15-9 overall record and a final ITA rank of No. 18, marking the 10th time in head coach Jeff Brown's career the team finished among the top 25 in the nation. The Tigers kept their NCAA streak alive, appearing in the tournament for the 14th-straight year as LSU advanced to the second round of their NCAA tournament berth.

Fall

The Tigers had a successful fall season with solid contributions from both veteran players and newcomers as well.

Last season, Brown brought in a record number of five freshman onto the squad. Sebastian Carlsson, a 6-0 freshman from Uppsala, Sweden kick-started LSU's fall season, claiming the B Singles Bracket title at the Rice Invitational in his first ever tournament as a Tiger. Dropping only a single set, Carlsson cruised to a 3-0 record at the tournament, however his fall campaign would not be only highlighted by one bracket title, but two.

Carlsson claimed his second title at Ragin' Cajun Invitational, sweeping the competition once again with a 3-0 record and overtaking Radu Inoescu of Nicholls State in straight sets, 6-4, 6-4.

The Tigers had stellar performance at the Auburn Classic to cap the fall season. LSU notched a grand total of 23 victories over the span of the three-day tournament, jumpstarting the tournament by sweeping all of its matches on day one. The Auburn Classic was the last road trip for the Tigers in the fall as they came home to host the SEC Coaches' Indoor Championships in January 2008.

For the second year in a row, LSU hosted the SEC Coaches' Indoor Championships in New Orleans at the Hilton's Health Club. Tiger tandem Kevin Dessauer and Jan Zelezny made a valiant run at the doubles title, but were cut short in the quarterfinals by the No. 6 duo of Jamie Hunt and Nate Schnugg of Georgia in a close 8-6 match.

At Home in the "Dub"

W.T. "Dub" Robinson Stadium proved once again to be a formidable venue for outside opponents as the Tigers posted a 10-2 record on their home courts improving the all-time record at the "Dub" to 290-53.

LSU held a dominant eight-match win streak on its courts, including wins over 22nd-ranked Vanderbilt and 25th-ranked Texas A&M. LSU's only two losses came against the No. 2 and No. 3 teams in the nation, Ohio State and SEC contender Georgia. Even when competing against two top-three teams, the Tigers proved resilient and tough competitors, falling by only a narrow margin of 4-2 to both teams.

LSU's highlight of the 2007-08 home season came in the Tigers' final match in the "Dub" against No. 8 Florida on senior day. With a 3-all overall match score, Carlsson picked up a victory on court six to clinch the upset of the 8th-ranked Gators and give the departing seniors a victory on the last time they took to the LSU courts.

On the Road Again

After the Tigers overtook No. 8 Florida, they mapped out a trail across the SEC for their last three games before the SEC tournament. LSU picked up wins against Mississippi State and Arkansas by a dominant 5-2 mark in both matches.

LSU faced Mississippi State in the first round of SEC tournament play as the sixth-seeded team. The Tigers pushed past the Bulldogs, notching 2-0 record against Mississippi State by shutting out the 54th-ranked team, 4-0. After defeating Mississippi State, LSU was set to square off with No. 8 Tennessee.

As the Tigers and Vols squared off, Tennessee quickly went up 3-0. LSU battled back with intensity to bring the match to a 3-2 mark, but their rally fell short when the 8th-ranked team overcame LSU, 4-2.

Although their run at the SEC Tournament was cut short, LSU looked to the NCAA tournament as it received a berth, making it the 14th year in a row the Tigers would enter the tournament. As the team watched the announcement, ESPN revealed that the Tigers would travel to Urbana, Ill. for the regional portion of the tournament, making it the second time in the season the Tigers would compete on the courts of the Atkins Tennis Center where they competed against a then 12th-ranked Illinois earlier in the season.



In the first round, LSU faced undefeated Drake. The Tigers won the match in a grand fashion posting a 4-1 mark over the Drake Bulldogs, handing Drake their first loss of the season. The 18th-ranked Tigers would face No. 15 Illinois in the second round. LSU swept doubles to give the Tigers the early point, but only Carlsson notched a win in singles for LSU and Illinois took the match, 4-2, ending the Tigers NCAA run.

Ample Awards

Several Tigers earned league, regional and national acclaim for their accomplishments in the 2008 season for their efforts on the courts, in the classroom and in the community.

On the courts, two Tigers received SEC honors as junior Michael Venus picked up First-Team All-SEC and Kevin Dessauer received Second-Team All-SEC recognition.

Three Tigers finished the season in the ITA's national rankings with Venus receiving the highest rank at No. 31 and Jan Zelezny at No. 110. Venus also appeared in the final rankings with teammate James Cluskey as the No. 14 duo in the nation. Three players earned Louisiana's top honors, the most of any Louisiana university, as Carlsson, Dessauer and Venus listed as First-Team All-Louisiana. LSU dominated the individual Louisiana honors as well. Venus nabbed the title for both Louisiana Player of the Year and Louisiana Newcomer of the Year. Carlsson, five-time SEC Freshman of the Week, picked up the honor for Louisiana Freshman of the Year and head coach Jeff Brown picked up the award for Louisiana Coach of the Year for the second year in a row.

Success on the courts was facilitated by success in the classroom as the Tigers earned a perfect Academic Progress Rate Score of 1000. Additionally, Dessauer was named the SEC Tennis Co-Athlete of the year and received the Regional ITA/Arthur Ashe

Award for Leadership and Sportsmanship. Along with Carlsson and Zelezny, Dessauer also received ITA All-Academic team honors. After earning a 4.0 GPA during his tenure at LSU, Dessauer was one of 58 athletes to receive an NCAA Postgraduate Scholarship.

To cap his senior season, Dessauer highlighted community involvement for the Tigers spearheading several projects such as the Big Buddy's Day of Mentors, LSU's Halloween BOOzar and teamed up with Shaquille O'Neal in building a local school playground.



INTRO

THIS IS LSU

PREVIEW

COACHES

TIGERS

REVIEW

HISTORY



LSU by the Numbers

Overall	15-9
Home:	10-2
Away:	3-6
Vs. SEC	6-5
Vs. SEC West	
Vs. SEC East	
Non-Conference	8-4
Louisiana Opponents	3-0
Vs. Top 75	11-9
Vs. Top 25	4-8
Vs. Top 10	1-4
Vs. Top 5	0-3
Vs. Higher Ranked	3-7
Longest winning streak	4
Winning Doubles Point	15-3
Losing Doubles Point	0-6

LSU in the ITA Rankings

Jan. 8	19
Jan. 29	18
Feb. 5	17
Feb. 12	18
Feb. 20	18
Feb. 26	18
March 4	44
March 11	26
March 18	26
March 25	19
April 1	16
April 8	17
April 13	18
April 22	19
April 28	18
May 23	18

Singles Rankings

Colt Gaston	
Jan. 8	99

Michael Venus

Feb. 20	70
March 4	86
March 18	74
April 1	47
April 13	39
April 22	28
April 28	26
May 30	31

Jan Zelezny

Jan. 8	88
March 18	92
April 1	118
April 13	110
April 22	113
April 28	106
May 30	110

Doubles Rankings

Dessauer/Zelezny	
Feb. 20	53

Cluskey/Venus

April 1	30
April 13	26
April 22	18
April 28	16
May 30	14

2008 Dual-Match Results

2008 Dual-Match Results

2008 (15-9)

Coach: Jeff Brown

NCAA Second Round

National Rank: No. 18

Louisiana-Lafayette	W	7-0
Illinois	L	1-6
Southern Miss	W	7-0
Southern	W	7-0
Clemson	Cancelled	
Texas A&M	W	5-2
Alabama	L	2-5
Auburn	L	2-5
Kentucky	W	4-0
Vanderbilt	W	6-1
Centenary	W	7-0
South Florida	W	5-2
Ohio State	L	2-4
Rice	W	4-2
Georgia	L	2-4
Tennessee	L	1-6
South Carolina	W	6-1
Florida	W	4-3
Miss. State	W	5-2
Ole Miss	L	2-5
Arkansas	W	5-2

SEC Tournament

Miss. State	W	4-0
Tennessee	L	2-4

NCAA Regional

Drake	W	4-1
Illinois	L	2-4

#17 LSU 7, UL-Lafayette 0

Feb. 6, 2008 at Baton Rouge, La.

W.T. "Dub" Robinson Tennis Stadium

Singles

1. Michael Venus (LSU) def. Piotr Olechowski (UL), 6-0, 6-1
2. James Cluskey (LSU) def. Janusz Conradi (UL), 6-1, 6-1
3. #88 Jan Zelezny (LSU) def. Arlen Domoney (UL), 6-2, 6-2
4. Kevin Dessauer (LSU) def. Jorge Delgado (UL), 6-0, 6-0
5. Julien Gauthier (LSU) def. Ryan Hess (UL), 6-3, 6-1
6. Sebastian Carlsson (LSU) def. Stefan Hawkins (UL), 6-1, 6-3

Doubles

1. Kevin Dessauer/Colt Gaston (LSU) def. Janusz Conradi/Ryan Hess (UL), 8-1
2. James Cluskey/Michael Venus (LSU) def. Jorge Delgado/Piotr Olechowski (UL), 8-0
3. Sebastian Carlsson/Julien Gauthier (LSU) def. Arlen Domoney/Stefan Hawkins (UL), 8-4

#12 Illinois 6, #17 LSU 1

Feb. 9, 2008 at Champaign, Ill.

Singles

1. Ruben Gonzales (ILL) def. Michael Venus (LSU), 6-1, 6-4
2. #15 Ryan Rowe (ILL) def. #99 Colt Gaston (LSU), 6-4, 6-4
3. #70 Billy Heiser (ILL) def. #88 Jan Zelezny (LSU), 6-3, 3-6, 7-5
4. Marc Spicijaric (ILL) def. James Cluskey (LSU), 6-3, 6-4
5. Waylon Chin (ULL) def. Julien Gauthier (LSU), 6-4, 2-6, 6-2
6. Kevin Dessauer (LSU) def. Brandon Davis (ULL), 6-4, 6-7 (5), 10-6

Doubles

1. Billy Heiser/#36 Ryan Rowe (ILL) def. James Cluskey/Michael Venus (LSU), 8-4
2. Brandon Davis/Ruben Gonzales (ILL) def. Kevin Dessauer/Colt Gaston (LSU), 8-5
3. Waylon Chin/Marc Spicijaric (ILL) def. Julien Gauthier/Jan Zelezny (LSU), 9-8 (9)

#18 LSU 7, Southern Miss 0

Feb. 17, 2008 at Baton Rouge, La.

W.T. "Dub" Robinson Tennis Stadium

Singles

1. Michael Venus (LSU) def. Andrew Poole (USM), 6-0, 6-1
2. #88 Jan Zelezny (LSU) def. Domagoi Anic (USM), 6-1, 6-1
3. Julien Gauthier (LSU) def. Jan Brumeister (USM), 6-2, 6-2
4. James Cluskey (LSU) def. Oscar Machuca (USM), 6-2, 6-1
5. Kevin Dessauer (LSU) def. Diego Machuca (USM), 6-1, 7-5
6. Sebastian Carlsson (LSU) def. Strate Krstevski (USM), 6-4, 6-3

Doubles

1. Colt Gaston/Julien Gauthier (LSU) def. Andrew Poole/Markusa Wessinghage (USM) 8-5
2. James Cluskey/Michael Venus (LSU) def. Domagoi Anic/Jan Brumeister (USM), 8-6
3. Sebastian Carlsson/Jan Zelezny (LSU) def. Diego Machuca/Oscar Machuca (USM), 8-4

#18 LSU 7, Southern 0

Feb. 17, 2008 at Baton Rouge, La.

W.T. "Dub" Robinson Stadium

Singles

1. Michael Venus (LSU) def. Marlon Gichie (SOUTHERN), 6-1, 6-0
2. #88 Jan Zelezny (LSU) def. Bino Rasedisa (SOUTHERN), 6-0, 6-0
3. Julien Gauthier (LSU) def. Onx Matong (SOUTHERN), 6-0, 6-3
4. James Cluskey (LSU) def. Elvis Espinal (SOUTHERN), 6-1, 6-0
5. Sebastian Carlsson (LSU) def. Tyler Chin (SOUTHERN), 6-3, 6-2
6. Martel Campbell (LSU) def. Kashwayne Nelson (SOUTHERN), 6-4, 6-2

Doubles

1. James Cluskey/Michael Venus (LSU) def. Tyler Chin/Marlon Gichie (SOUTHERN), 8-3
2. Sebastian Carlsson/Jan Zelezny (LSU) def. Onx Matong/Bino Rasedisa (SOUTHERN) 8-1
3. Martel Campbell/Julien Gauthier (LSU) def. Elvis Espinal/Kashwayne Nelson (SOUTHERN), 9-7 (3)

#18 LSU 5, #25 Texas A&M 2

Feb. 23, 2008 at Baton Rouge, La.

W.T. "Dub" Robinson Tennis Stadium

Doubles

1. #70 Michael Venus (LSU) def. #27 Conor Pollock (TXA&M), 6-7 (4), 6-2, 6-4
2. Will Spencer (TXA&M) def. Jan Zelezny (LSU), 6-4, 6-7 (3), 6-4
3. Julien Gauthier (LSU) def. Jerry Makowski (TXA&M), 6-0, 6-2
4. Kayvon Karimi (TXA&M) def. Colt Gaston (LSU), 2-6, 6-1, 6-4
5. Kevin Dessauer (LSU) def. Chris Chirico (TXA&M), 4-6, 6-3, 7-6 (5)
6. Sebastian Carlsson (LSU) def. Matt Bain (TXA&M), 6-2, 6-0

#20 Alabama 5, #18 LSU 2

Feb. 29, 2008 at Tuscaloosa, Ala.

Alabama Varsity Courts

Singles

1. Saketh Myneni (UA) def. #70 Michael Venus (LSU), 6-2, 6-7 (3-6), 6-3
2. Mathieu Thibaut (UA) def. Jan Zelezny (LSU), 6-7 (4-7), 6-4, 3-2
3. Sammy Struyf (UA) def. Julien Gauthier (LSU), 1-6, 6-3, 6-3
4. James Cluskey (LSU) def. Daniel Buikema (UA), 4-6, 6-4, 7-6 (11-9)
5. Javier Bes (UA) def. Sebastian Carlsson (LSU), 6-4, 6-3
6. Kevin Dessauer (LSU) def. Michael Jung (UA), 6-3, 6-0

Doubles

1. #37 Daniel Buikema/Mathieu Thibaut (UA) def. Colt Gaston/Julien Gauthier (LSU), 8-4
2. Michael Jung/Saketh Myneni (UA) def. James Cluskey/Michael Venus (LSU), 8-4
3. Javier Bes/Sammy Struyf (UA) def. #57 Kevin Dessauer/Jan Zelezny (LSU), 8-7 (2)

#35 Auburn 4, #18 LSU 3

March 2, 2008 at Auburn, Ala.

City of Auburn/Auburn University Yarbrough Tennis Center

Singles

1. #59 Alexey Tsyrenov (AUB) def. #70 Michael Venus (LSU), 7-6, 6-4
2. #81 Tim Puetz (AUB) def. Jan Zelezny (LSU), 7-6, 6-4
3. Lukas Marsoun (AUB) def. Julien Gauthier (LSU), 7-6, 5-7, 6-3
4. James Cluskey (LSU) def. Terence Nugent (AUB), 6-4, 5-7, 6-4
5. Sebastian Carlsson (LSU) def. Pawel Dilaj (AUB), 6-4, 7-5
6. Kevin Dessauer (LSU) def. Alex Petropoulos (AUB), 1-6, 6-1, 6-4

Doubles

1. #43 Terence Nugent/Alexey Tsyrenov (AUB) def. Colt Gaston/Julien Gauthier (LSU), 8-5
2. James Cluskey/Michael Venus (LSU) def. #31 Tim Puetz/Lukas Marsoun (AUB), 8-3
3. Alex Petropoulos/Milan Krnjetic (AUB) def. #57 Kevin Dessauer/Jan Zelezny (LSU), 8-3

#44 LSU 4, #55 Kentucky 0

March 2, 2008 at Auburn, Ala.

City of Auburn/Auburn University Yarbrough Tennis Center

Singles

1. #59 Alexey Tsyrenov (AUB) def. #70 Michael Venus (LSU), 7-6, 6-4
2. #81 Tim Puetz (AUB) def. Jan Zelezny (LSU), 7-6, 6-4
3. Lukas Marsoun (AUB) def. Julien Gauthier (LSU), 7-6, 5-7, 6-3
4. James Cluskey (LSU) def. Terence Nugent (AUB), 6-4, 5-7, 6-4
5. Sebastian Carlsson (LSU) def. Pawel Dilaj (AUB), 6-4, 7-5
6. Kevin Dessauer (LSU) def. Alex Petropoulos (AUB), 1-6, 6-1, 6-4

Doubles

1. #43 Terence Nugent/Alexey Tsyrenov (AUB) def. Colt Gaston/Julien Gauthier (LSU), 8-5
2. James Cluskey/Michael Venus (LSU) def. #31 Tim Puetz/Lukas Marsoun (AUB), 8-3
3. Alex Petropoulos/Milan Krnjetic (AUB) def. #57 Kevin Dessauer/Jan Zelezny (LSU), 8-3

#44 LSU 6, #22 Vanderbilt 1

March 2, 2008 at Auburn, Ala.

City of Auburn/Auburn University Yarbrough Tennis Center

Singles

1. #59 Alexey Tsyrenov (AUB) def. #70 Michael Venus (LSU), 7-6, 6-4
2. #81 Tim Puetz (AUB) def. Jan Zelezny (LSU), 7-6, 6-4
3. Lukas Marsoun (AUB) def. Julien Gauthier (LSU), 7-6, 5-7, 6-3
4. James Cluskey (LSU) def. Terence Nugent (AUB), 6-4, 5-7, 6-4
5. Sebastian Carlsson (LSU) def. Pawel Dilaj (AUB), 6-4, 7-5
6. Kevin Dessauer (LSU) def. Alex Petropoulos (AUB), 1-6, 6-1, 6-4

Doubles

1. #43 Terence Nugent/Alexey Tsyrenov (AUB) def. Colt Gaston/Julien Gauthier (LSU), 8-5
2. James Cluskey/Michael Venus (LSU) def. #31 Tim Puetz/Lukas Marsoun (AUB), 8-3
3. Alex Petropoulos/Milan Krnjetic (AUB) def. #57 Kevin Dessauer/Jan Zelezny (LSU), 8-3

INTRO
THIS IS LSU
PREVIEW
COACHES
TIGERS
REVIEW
HISTORY

#44 LSU 7, Centenary 0

March 9, 2008 at Baton Rouge, La.
W.T. "Dub" Robinson Stadium

Singles

- 1. Julien Gauthier (LSU) def. Mark Rodgman (CENT), 6-0, 6-1
- 2. Jan Zelezny (LSU) def. Oscar Medellin (CENT), 6-0, 6-0
- 3. James Cluskey (LSU) def. Alejandro Ahuja (CENT), 6-1, 6-1
- 4. Kevin Dessauer (LSU) def. Gerardo Lozano (CENT), 6-0, 6-0
- 5. Sebastian Carlsson (LSU) def. Seva Kostelanetz (CENT), 6-0, 6-0
- 6. Jonathan Tragardh (LSU) def. Jacob Dawson (CENT), 6-0, 6-1

Doubles

- 1. James Cluskey/Jonathan Tragardh (LSU) def. Mark Rodgman/Jacob Dawson (CENT) 8-0
- 2. Julien Gauthier/Jan Zelezny (LSU) def. Gerardo Lozano/Oscar Medellin (CENT), 8-0
- 3. Sebastian Carlsson/Kevin Dessauer (LSU) def. Alejandro Ahuja/Seva Kostelanetz (CENT), 8-0

#26 LSU 5, #35 South Florida 2

March 12, 2008 at Baton Rouge, LA
W.T. "Dub" Robinson Tennis Stadium

Singles

- 1. #86 Michael Venus (LSU) def. #78 Lucas Jovita (USF), 6-4, 6-3
- 2. Jan Zelezny (LSU) def. Mahmoud Hamed (USF), 7-5, 6-4
- 3. Jamal Adderley (USF) def. Julien Gauthier (LSU), 6-2, 2-6, 6-4
- 4. Thomas Estrada (USF) def. James Cluskey (LSU), 2-6, 7-5, 6-3
- 5. Kevin Dessauer (LSU) def. Michael Nusslein (USF), 6-0, 4-6, 5-1 (ret.)
- 6. Sebastian Carlsson (LSU) def. Diego Toledo (USF), 7-5, 7-6 (8-6)

Doubles

- 1. James Cluskey/Michael Venus (LSU) def. Daniel Daudt/Thomas Estrada (USF), 8-1
- 2. Lucas Jovita/Diego Toledo (USF) def. Colt Gaston/Jan Zelezny (LSU), 9-7
- 3. Sebastian Carlsson/Kevin Dessauer (LSU) def. Jamal Adderley/Michael Nusslein (USF), 8-5

#2 Ohio State 4, #26 LSU 2

March 16, 2008 at Baton Rouge, La.
W.T. "Dub" Robinson Tennis Stadium

Singles

- 1. #34 Steven Moneke (OSU) def. #86 Michael Venus (LSU), 7-5, 6-0
- 2. Jan Zelezny (LSU) def. #7 Justin Kronauge (OSU), 6-2, 6-1
- 3. #29 Bryan Koniecko (OSU) def. Julien Gauthier (LSU), 6-4, 6-4
- 4. Matt Allare (OSU) def. James Cluskey (LSU), 2-6, 6-3, 6-4
- 5. Kevin Dessauer (LSU) def. Shuhei Uzawa (OSU), 6-0, 6-2
- 6. Sebastian Carlsson (LSU) vs. Balazs Novak (OSU), 4-6, 5-5, unfinished

Doubles

- 1. Michael Venus/James Cluskey (LSU) vs. #23 Matt Allare/Mike O'Connell (OSU), 7-2, unfinished
- 2. Bryan Koniecko/Steven Moneke (OSU) def. Colt Gaston/Jan Zelezny (LSU), 8-4
- 3. Justin Kronauge/Shuhei Uzawa (OSU) def. Sebastian Carlsson/Kevin Dessauer (LSU), 8-2

#26 LSU 4, #17 Rice 2

March 18, 2008 at Houston, Texas
Rice Indoor Tennis Facility

Singles

- 1. #26 Bruno Rosa (RICE) def. #92 Jan Zelezny (LSU), 7-6 (7-4), 6-1
- 2. #74 Michael Venus (LSU) def. #49 Christoph Müller (RICE), 3-6, 7-6 (7-5), 7-5
- 3. Julien Gauthier (LSU) def. Ralph Knupfer (RICE), 6-3, 7-6 (7-3)
- 4. James Cluskey (LSU) def. Chong Wang (RICE), 7-6 (7-5), 6-1
- 5. Filip Zivojinovic (RICE) def. Kevin Dessauer (LSU), 6-0, 2-6, 6-3
- 6. Dennis Polyakov (RICE) vs. Sebastian Carlsson (LSU), 6-4, 4-6, 3-3, unfinished

Doubles

- 1. Michael Venus/James Cluskey (LSU) def. #16 Ralph Knupfer/Christoph Müller (RICE), 8-3
- 2. Colt Gaston/Kevin Dessauer (LSU) def. Chong Wang/Filip Zivojinovic (RICE), 8-2
- 3. Bruno Rosa/Vishnu Rajam (RICE) vs. Sebastian Carlsson/Jan Zelezny (LSU), 5-6, unfinished

#3 Georgia 4, #26 LSU 2

March 21, 2008 at Baton Rouge, La.
W.T. "Dub" Robinson Tennis Stadium

Singles

- 1. #6 Travis Helgeson (UGA) def. #92 Jan Zelezny (LSU), 6-2, 6-0
- 2. #8 Nate Schnugg (UGA) def. #74 Michael Venus (LSU), 6-3, 6-2
- 3. #36 Jamie Hunt (UGA) def. Julien Gauthier (LSU), 6-4, 6-1
- 4. Kevin Dessauer (LSU) def. #63 Luis Flores (UGA), 6-2, 2-6, 7-5
- 5. James Cluskey (LSU) vs. #93 Javier Garrapiz (UGA), 7-5, 0-6, 2-1, unfinished
- 6. Christian Vitulli (UGA) def. Sebastian Carlsson (LSU), 3-6, 6-3, 6-2

Doubles

- 1. James Cluskey/Michael Venus (LSU) def. #31 Jamie Hunt/Nate Schnugg (UGA), 8-4
- 2. Kevin Dessauer/Colt Gaston (LSU) def. #30 Javier Garrapiz/Travis Helgeson (UGA), 8-5
- 3. Luis Flores/Josh Varela (UGA) def. Sebastian Carlsson/Jan Zelezny (LSU), 8-5

#10 Tennessee 6, #26 LSU 1

March 23, 2008
Tennessee Varsity Tennis Courts

Singles

- 1. #17 J.P. Smith (UT) def. #92 Jan Zelezny (LSU), 7-6, 6-0
- 2. #117 Kaden Hensel (UT) def. #74 Michael Venus (LSU), 6-4, 6-2
- 3. #118 Boris Conkic (UT) def. Julien Gauthier (LSU), 6-2, 6-1
- 4. Davey Sandgren (UT) def. Colt Gaston (LSU), 7-6, 6-3
- 5. Matteo Fago (UT) def. Kevin Dessauer (LSU), 7-5, 6-2
- 6. Jeremy Tweedt (UT) def. Sebastian Carlsson (LSU), 6-4, 1-6, 6-0

Doubles

- 1. #17 Kaden Hensel/J.P. Smith (UT) def. James Cluskey/Michael Venus (LSU), 8-4
- 2. Kevin Dessauer/Colt Gaston (LSU) def. Davey Sandgren/Jeremy Tweedt (UT), 8-4
- 3. Sebasitan Carlsson/Jan Zelezny (LSU) def. Boris Conkic/Matteo Fago (UT), 8-5

#19 LSU 6, #70 South Carolina 1

March 28, 2008
W.T. "Dub" Robinson Tennis Stadium

Singles

- 1. #74 Michael Venus (LSU) def. Yevgeny Supeko (SC), 6-3, 6-4
- 2. Diego Cubas (SC) def. #92 Jan Zelezny (LSU), 6-4, 7-5
- 3. Colt Gaston (LSU) def. Pedro Campos (SC), 3-6, 7-6 (7-5), 10-2
- 4. Kevin Dessauer (LSU) def. Johannes Pulsfort (SC), 4-6, 6-4, 10-8
- 5. James Cluskey (LSU) def. Ivan Cressoni (SC), 6-4, 6-2
- 6. Sebastian Carlsson (LSU) def. David Wolff (SC), 7-5, 6-2

Doubles

- 1. James Cluskey/Michael Venus (LSU) def. Pedro Campos/Yevgeny Supeko (SC) 8-4
- 2. Kevin Dessauer/Colt Gaston (LSU) def. Ivan Cressoni/Diego Cubas (SC), 8-5
- 3. Sebastian Carlsson/Jan Zelezny (LSU) vs. Johannes Pulsfort/Thomas Stoddard (SC), 6-5, unfinished.

#19 LSU 4, #8 Florida 3

March 30, 2008 at Baton Rouge, La.
W.T."Dub" Robinson Tennis Stadium

Singles

- 1. #74 Michael Venus (LSU) def. #3 Greg Ouellette (UF), 6-3, 6-4
- 2. Nestor Briceno (UF) def. #92 Jan Zelezny (LSU), 6-2, 6-1
- 3. #53 Alex Lacroix (UF) def. Colt Gaston (LSU), 6-3, 6-3
- 4. Kevin Dessauer (LSU) def. Jeff Dadamo (UF), 6-1, 6-4
- 5. Tyler Hochwalt (UF) def. James Cluskey (LSU), 6-2, 7-6 (7-3)
- 6. Sebastian Carlsson (LSU) def. Erik Corace (UF), 6-4, 2-6, 6-1

Doubles

- 1. James Cluskey/Michael Venus (LSU) def. Jeff Dadamo/Greg Ouellette (UF), 8-3
- 2. Nestor Briceno/Alex Lacroix (UF) def. Kevin Dessauer/Colt Gaston (LSU), 8-7, (7-4)
- 3. Sebastian Carlsson/Jan Zelezny (LSU) def. Geoffery Barton/Tyler Hochwalt (UF), 8-3

#16 LSU 5, #49 Mississippi State 2

April 5, 2008 at Starkville, Miss.
A.J. Pitts Tennis Centre

Singles

- 1. #26 Ivan Bjelica (MSU) def. #47 Michael Venus (LSU), 6-4, 6-4
- 2. #118 Jan Zelezny (LSU) def. #57 Philippe Frayssinoux (MSU), 2-6, 6-4, 6-2
- 3. Kevin Dessauer (LSU) def. Ryan Farlow (MSU), 6-0, 6-2
- 4. Chris Doerr (MSU) def. Julien Gauthier (LSU), 6-4, 6-1
- 5. James Cluskey (LSU) def. Antonio Lastre (MSU), 6-1, 6-2
- 6. Sebastian Carlsson (LSU) def. Artem Kuznetsov (MSU), 7-6 (7-5), 6-7 (5-7), 6-0

Doubles

- 1. Ivan Bjelica/Philippe Frayssinoux (MSU) def. #30 James Cluskey/Michael Venus (LSU), 8-4

2. Kevin Dessauer/Colt Gaston (LSU) def. Ryan Farlow/Pjotr Necajevs (MSU), 8-5
3. Sebastian Carlsson/Jan Zelezny (LSU) def. Chris Doerr/Tanner Stump (MSU), 8-2

#17 LSU 5, #41 Arkansas 2

April 12, 2008

Billingsley Tennis Center

Singles

1. #47 Michael Venus (LSU) def. #99 Blake Strode (ARK), 6-7 (5), 7-6 (3), 6-3
2. Colin Mascall (ARK) def. Jan Zelezny (LSU), 7-5, 7-6 (2)
3. Kevin Dessauer (LSU) def. Dmitry Lebedev (ARK), 6-2, 6-4
4. Colt Gaston (LSU) def. Matt Hogan (ARK), 7-6 (5), 3-6, 6-3
5. Chris Nott (ARK) def. Julien Gauthier (LSU) vs. 6-2, 4-6, 6-2
6. Sebastian Carlsson (LSU) def. Bradwin Williams (ARK), 7-6 (4), 6-4

Doubles

1. Kevin Dessauer/Colt Gaston (LSU) led. Matt Hogan/Blake Strode (ARK), 6-5
2. Jonathan Tragardh/Michael Venus (LSU) def. Chris Nott/Taylor King, (ARK), 8-1
3. Jan Zelezny/Sebastian Carlsson def. Colin Mascall/Tyler Tarnasky (ARK), 8-6

#18 LSU 4, #54 Mississippi State 0

April 17, 2008 at Fayetteville, Ark.

George M. Billingsley Tennis Center

Singles

1. #39 Michael Venus (LSU) vs. #16 Ivan Bjelica (MSU), 6-3, 2-5, unfinished
2. #110 Jan Zelezny (LSU) vs. #48 Philippe Frayssinoux (MSU) 6-4, 4-0, unfinished
3. Kevin Dessauer (LSU) def. Chris Doerr (MSU), 6-3, 6-4
4. Colt Gaston (LSU) def. Ryan Farlow (MSU), 6-2, 6-1
5. James Cluskey (LSU) def. Artem Kuznetsov (MSU), 7-5, 6-0
6. Sebastian Carlsson (LSU) vs. Antonio Lastre (MSU), 6-0, 5-2, unfinished

Doubles

1. #26 James Cluskey/Michael Venus (LSU) def. Ryan Farlow/Pjotr Necajevs (MSU), 8-5
2. Kevin Dessauer/Colt Gaston (LSU) vs. Chris Doerr/Philippe Frayssinoux (MSU) 7-7, unfinished
3. Sebastian Carlsson/Jan Zelezny (LSU) def. Artem Kuznetsov/Antonio Lastre (MSU), 8-1

#8 Tennessee 4, #18 LSU, 2

April 18, 2008 at Fayetteville, Ark.

Dills Indoor Tennis Center

Singles

1. #39 Michael Venus (LSU) def. #41 Kaden Hensel (UT), 5-7, 7-6 (1), 6-4
2. #33 J.P. Smith (UT) def. Kevin Dessauer (LSU), 6-1, 6-3
3. Boris Conkic (UT) def. Colt Gaston (LSU), 6-3, 6-3
4. Julien Gauthier (LSU) def. Davey Sandgren (UT), 6-2, 4-6, 7-5
5. Matteo Fago (UT) def. James Cluskey (LSU), 0-6, 7-6 (5), 7-5
6. Jeremy Tweedt (UT) vs. Sebastian Carlsson (LSU), 4-6, 7-5, 3-4, unfinished

Doubles

1. #12 Kaden Hensel/J.P. Smith (UT) def. #26 James Cluskey/Michael Venus (LSU), 9-8 (6)
2. Davey Sandgren/Jeremy Tweedt (UT) def. Colt Gaston/Kevin Dessauer (LSU), 8-6
3. Boris Conkic/Matteo Fago (UT) vs. Sebastian Carlsson/Jan Zelezny (LSU), 6-6, unfinished

#18 LSU 4 def, #46 Drake 1

May 9, 2008 at Champaign, Ill.

Atkins Tennis Center

Singles

1. #26 Michael Venus (LSU) vs. #70 Dalibor Pavic (DRAKE) 7-5, 5-6, unfinished
2. Maor Zirkin (DRAKE) def. #106 Jan Zelezny (LSU) 6-1, 6-2
3. Kevin Dessauer (LSU) vs. Mauricio Ballivian (DRAKE) 6-1, 5-5, unfinished
4. Julien Gauthier (LSU) def. Ricardo Lau (DRAKE) 6-1, 6-2
5. James Cluskey (LSU) def. Bokang Setshogo (DRAKE) 6-0, 6-4
6. Sebastian Carlsson (LSU) def. Ivan Mendoza (DRAKE) 6-1, 6-1

Doubles

1. #16 James Cluskey/Michael Venus (LSU) def. Dalibor Pavic/Maor Zirkin (DRAKE) 8-3
2. Kevin Dessauer/Colt Gaston (LSU) def. Ricardo Lau/Bokang Setshogo (DRAKE) 8-2
3. Sebastian Carlsson/Jan Zelezny (LSU) vs. Mauricio Ballivian/Ivan Mendoza (DRAKE) 6-2, unfinished

#15 Illinois 4 def, #18 LSU 2

Singles

1. #21 Ryan Rowe (ILL) vs. #26 Michael Venus (LSU) 5-7, 7-5, unfinished
2. #42 Ruben Gonzales (ILL) def. #106 Jan Zelezny (LSU) 6-4, 6-4

3. Marc Spicijaric (ILL) def. Kevin Dessauer (LSU) 6-3, 6-3
4. Billy Heiser (ILL) def. Colt Gaston (LSU) 6-4, 3-6, 6-2
5. Roy Kalmanovich (ILL) def. Julien Gauthier (LSU) 6-3, 6-2
6. Sebastian Carlsson (LSU) def. Waylon Chin (ILL) 6-1, 6-3

Doubles

1. #16 James Cluskey/Michael Venus (LSU) def. #11 Billy Heiser/Ryan Rowe (ILL) 8-3
2. Kevin Dessauer/Colt Gaston (LSU) def. #42 Ruben Gonzales/Marc Spicijaric (ILL) 8-4
3. Brandon Davis/Waylon Chin (ILL) vs. Sebastian Carlsson/Jan Zelezny (LSU) 6-6, unfinished.



Sebastian Carlsson

SEC Men's Tennis Standings

Eastern Division

Team	SEC	Pct.	ALL	Pct.
Georgia	10-1	.909	27-3	.900
Tennessee	9-2	.818	23-4	.852
Florida	8-3	.727	17-8	.680
Vanderbilt	4-7	.364	14-10	.583
Kentucky	3-8	.273	12-16	.429
South Carolina	1-10	.091	11-13	.458

Western Division

Team	SEC	Pct.	ALL	Pct.
Ole Miss	9-2	.818	24-5	.827
Alabama	7-4	.636	19-10	.655
LSU	6-5	.545	15-9	.625
Auburn	4-7	.364	15-10	.600
Arkansas	3-8	.273	12-13	.480
Mississippi State	2-9	.182	8-12	.400

*SEC, Eastern Division and Tournament champion

* Western Division champion

2008 SEC Tournament Results

First Round

#8 Vanderbilt 4, #9 Arkansas 3
#12 South Carolina 4, #5 Alabama 3
#6 LSU 4, Mississippi State, 0
#10 Kentucky 4, #7 Auburn 2

Quarterfinal Round

#1 Georgia 4, #8 Vanderbilt 2
#4 Florida 4, #12 South Carolina 0
#3 Tennessee 4, #6 LSU 2
#2 Ole Miss 4, #10 Kentucky

Semifinal Round

#4 Florida 4, #1 Georgia 2
#2 Ole Miss 4, #3 Tennessee 2

Final Round

#2 Ole Miss 4, Florida 1

2008 SEC Awards

First-Team All-SEC

Alexey Tsyrenov, AU
Greg Oullette, UF
Travis Helgeson, UG
Nate Schnugg, UG
Bruno Agostinelli, UK
Michael Venus, LSU
Erling Tveit, UM
Jonas Berg, UM
Matthias Wellerman, UM
Ivan Bjelica, MSU
J.P. Smith, UT
Ryan Preston, VU

Second-Team All-SEC

Matt Thibaudeau, UA
Tim Puetz, AU
Alex Lacroix, UF
Luis Flores, UG
Jaime Hunt, UG
Javier Garrapiz, UG
Kevin Dessauer, LSU
Robbye Poole, UM
Kalle Norberg, UM
Phillippe Frayssinoux, MSU
Boris Conkic, UT
Kaden Hensel, UT

SEC In the Rankings

Collegiate Tennis Rankings Administered by the ITA

Top 10

- Georgia
- Virginia
- Ohio State
- University of Texas
- UCLA
- Ole Miss
- USC
- Baylor
- Tennessee
- Florida

Rest of the SEC

- LSU
- Alabama
- Vanderbilt
- Auburn
- Kentucky
- Arkansas
- Mississippi State

Final Singles Rankings

- Travis Helgeson, UGA
- Greg Oullette, UF
- J. P. Smith, UT
- Nate Schnugg, UGA
- Ivan Bjelica, MSU
- Erling Tveit, UM
- Bruno Agostinelli, UK
- Michael Venus, LSU
- Alexey Tsyrenov, Auburn
- Luis Flores, UGA
- Mathias Wellermann, UM
- Kaden Hensel, UT
- Jaime Hunt, UGA
- Nestor Briceno, UF
- Philippe Frayssinoux, MSU
- Ryan Preston, VU
- Robbye Poole, UM
- Alex Lacroix, UF
- Tim Puetz, AU
- Blake Strode, ARK
- Saketh Myneni, UA
- Yevgeny Supeko, USC
- Bons Conkic, UT
- Mathieu Thibaudeau, UA
- Bram tenBerge, UM
- Jan Zelezny, LSU
- Will Ward, UK

Final Doubles Rankings

- Tveit/Berg, UM
- Hensel/Smith, UT
- Cluskey/Venus, LSU
- Hunt/Schnugg, UGA
- tenBerge/Wellermann, UM
- Buikema/Thibaudeau, UA
- Oullette/Dadamo, UF
- Agostinelli/Cox, UK
- Bjelica/Frayssinoux, MSU
- Preston/Paul, VU

SEC Coaches of the Year

Sam Winterbotham, UT

SEC Player of the Year

Greg Oullette, UF

SEC Freshman of the Year

J.P. Smith, UT

Co-SEC Scholar Athlete of the Year

Blake Strode, ARK

Kevin Dessauer, LSU

ITA Scholar-Athletes (LSU Only)

Sebastian Carlsson
Kevin Dessauer
Jan Zelzny

ITA All-Americans

Jonas Berg, Mississippi (D)
Ivan Bjelica, Mississippi State (S)
Travis Helgeson, Georgia (S)
Kaden Hensel, Tennessee (D)
Greg Ouellette, Florida (S)
Nate Schnugg, Georgia (S)
John-Patrick Smith, Tennessee (S, D)
Bram ten Berge, Mississippi (D)
Erling Tveit, Mississippi (S, D)
Matthias Wellermann, Mississippi (D)

SEC Community Service Team

Jordie Kindervater, UA
Taylor King, ARK
Johnny Hamui, UF
Kevin Dessauer, LSU
Erling Tveit, UM
Ryan Farlow, MSU
Thomas Stoddard, USC
Evan Dufuax, VU

SEC Players of the Week

Week 1 Luis Flores, UGA
Week 2 Nate Schnugg, UGA
Week 3 Kaden Hensel, UT

Week 4 Javier Bes, UA
Robbye Poole, UM
Week 5 Ryan Preston, VU
Week 6 Nestor Briceno, UF
Week 7 Javier Garrapiz, UG
Week 8 Blake Strode, ARK
Week 9 Yevgeny Supeko, USC
Week 10 Ivan Bjelica, BSU
Week 11 Michael Venus, LSU
Week 12 Robby Poole, UM
Week 13 Kaden Hensel, UT

SEC Honor Roll (LSU Only)

James Cluskey
Kevin Dessauer
Colt Gaston
Jan Zelezny

LSU AT THE NCAA TEAM CHAMPIONSHIPS

INTRO

THIS IS LSU

PREVIEW

COACHES

TIGERS

REVIEW

HISTORY

Best Finish: 2nd (1988)

NCAA Regionals Record: 14-3

1996 at Baton Rouge, La.
First Round - LSU def. Kentucky, 4-1
Semifinal - LSU def. UAB, 4-2
Final - LSU def. Auburn, 4-3

1999 at Baton Rouge, La.
Semifinal - LSU def. Alcorn State, 4-0
Final - LSU def. Tulane, 4-1

2000 at Baton Rouge, La.
Semifinal - LSU def. Alcorn State, 4-0
Final - LSU def. Clemson, 4-0

2001 at Baton Rouge, La.
Semifinal - LSU def. Marist, 4-0
Final - LSU def. Texas, 4-2

2002 at College Station, Texas
Semifinal - LSU def. TCU, 4-0
Final - Texas A&M def. LSU, 4-0

2003 at New Orleans, La.
First Round - South Alabama def. LSU, 4-2

2004 at Baton Rouge, La.
First Round - LSU def. Southern, 4-0
Second Round - Rice def. LSU, 4-0

2005 at Baton Rouge, La.
First Round - LSU def. Binghamton, 4-0
Second Round - LSU def. Tulane, 4-1

2006 at Coral Gables, Fla.
First Round - Minnesota def. LSU, 4-2

2007 at Baton Rouge, La.
First Round - Alcorn State, 4-0
Second Round - Vanderbilt, 4-0

NCAA Championships

Record: 11-20

1978 at Athens, Ga.
First Round - Pepperdine def. LSU, 6-3

1984 at Athens, Ga.
First Round - UCLA def. LSU, 6-0

1985 at Athens, Ga.
First Round - Clemson def. LSU, 5-1

1986 at Athens, Ga.
First Round - SMU def. LSU, 5-2

1987 at Athens, Ga.
First Round - LSU def. Texas, 5-2
Second Round - USC def. LSU, 5-3

1988 at Athens, Ga.
First Round - Bye
Second Round - LSU def. California 6-0
Quarterfinal - LSU def. Athens, Ga. 5-3
Semifinal - LSU def. Michigan, 5-4
Final - Stanford def. LSU, 5-2

1989 at Athens, Ga.
First Round - Bye
Second Round - LSU def. Clemson, 5-3
Quarterfinal - Stanford def. LSU, 5-3

1990 at Palm Springs, Calif.
First Round - California def., LSU, 5-3

1991 at Athens, Ga.
First Round - Bye
Second Round - LSU def. TCU, 5-2
Quarterfinal - California def. LSU, 5-2

1992 at Athens, Ga.
First Round - Bye
Second Round - LSU def. Pepperdine, 5-2
Quarterfinal - Stanford def. LSU, 5-2

1993 at Athens, Ga.
First Round - Bye
Second Round - Duke def. LSU, 5-2

1995 at Athens, Ga.
First Round - TCU def. LSU, 4-0

1996 at Athens, Ga.
First Round - TCU def. LSU, 4-3

1997 at Los Angeles, Calif.
First Round - Duke def. LSU, 4-1

1998 at Athens, Ga.
First Round - LSU def. SMU, 4-0
Quarterfinal - LSU def. Mississippi, 4-0
Semifinal - Georgia def. LSU, 4-1

1999 at Athens, Ga.
First Round - LSU def. Fresno State, 4-1
Quarterfinal - LSU def. Duke, 4-3
Semifinal - UCLA def. LSU, 4-1

2000 at Athens, Ga.
First Round - Illinois def. LSU, 4-3

2001 at Athens, Ga.
First Round - Texas A&M def. LSU, 4-1

2005 at College Station, Texas
First Round - Georgia def. LSU, 4-0

2007 at Athens, Ga.
First Round - Ohio State def. LSU, 4-0

1978

Overall Record: 20-3

Final Rank: No. 12

The Tigers made the NCAA Tournament for the first time in the school's history when coach Steve Carter guided LSU to the NCAA's in 1978. The Tigers entered the NCAA's with a 20-2 record, while riding a nine-match winning streak. However, Pepperdine proved to be too strong for LSU as the Wave rolled to a 6-3 first round win. LSU finished the year ranked No. 12 in the nation.

1984

Overall Record: 19-10

Final Rank: No. 12

After a five-year absence from the NCAA's, second-year head coach Jerry Simmons led the Tigers back to the NCAA Tournament for what would be the first of ten-straight appearances at the event. The Tigers were quickly eliminated from the NCAA's, as eventual champion UCLA ousted LSU by a 6-0 count.

1985

Overall Record: 19-8

SEC Champions

Final Rank: No. 9

The Tigers entered the NCAA Tournament as the SEC Champions, but LSU was again eliminated in the first round by a very good Clemson team, 5-1. Clemson ended its season ranked No. 8 in the nation, while LSU netted its highest final national ranking ever at No. 9.

1986

Overall Record: 17-8

Final Rank: No. 12

LSU would have to wait yet another year to get its first win at the NCAA Tournament. The Tigers, who were in the NCAA Tournament for the third-straight year, fell to SMU, 5-2, in the opening round. SMU went on to finish third in the nation, while the Tigers ended their season ranked No. 12.

1987

Overall Record: 23-6

Final Rank: No. 8

LSU won what was then a school-record 23 matches as the Tigers finally got their first win in NCAA Tournament action with a 5-2 second round victory over Texas. The Tigers, who received a first round bye, then fell to Southern Cal, 5-3, in the quarterfinals. LSU finished the season ranked No. 8 in the nation, the highest ranking ever for an LSU team at the time.

1988

Overall Record: 27-2

SEC Regular Season Champions

National Team Indoor Finalists

Final Rank: No. 2

LSU enjoyed what is still the best season in school history as the Tigers reached the finals of the NCAA Tournament. The Tigers, which did not lose a match outdoors all season, lost to Stanford, 5-2, in the finals of the NCAA's in a match that was forced indoors due to rain. LSU reached the finals by recording wins over California in round two, Georgia in the quarterfinal and Michigan in the semifinal. LSU, which was ranked No. 1 in the nation for four weeks during the season, ended the year ranked second.

1989

Overall Record: 22-5

SEC Regular Season Champions

Final Rank: No. 8

The Tigers reached the final eight at the NCAA's for the third-straight year, but that was as far as LSU would go as eventual champion Stanford beat the Tigers, 5-3, in the quarterfinal. The Tigers finished their season ranked No. 8 in the nation.

1990

Overall Record: 13-9

Final Rank: No. 11

The Tigers had a down season as far as wins and losses are concerned but LSU still managed to make the 20-team NCAA tournament field. The Tigers weren't around for long as California beat LSU 5-3 in round one. LSU finished its season with a 13-9 record and ranked No. 11 in the nation.

INTRO

THIS IS LSU

PREVIEW

COACHES

TIGERS

REVIEW

HISTORY



1991

Overall Record: 19-6

SEC Runner-up

Final Rank: No. 6

Returning to the final eight at the NCAA's after a year's absence from the top 10, LSU beat TCU 5-3 round two. The Tigers then were eliminated by California for the second year in a row by a 5-2 count. LSU finished the year ranked No. 6 in the nation.

1992

Overall Record: 17-7

SEC Regular Season Champions

SEC Runner-up

Final Rank: No. 10

LSU entered the NCAA Tournament fresh off an appearance in the SEC Tournament title match. After a first round bye, the Tigers defeated Pepperdine, 6-3, in the second round. LSU then ran into trouble as eventual-champion Stanford ousted the Tigers 5-2. The Tigers finished the year ranked No. 10 in the nation.

1993

Overall Record: 16-6

SEC Runner-up

Final Rank: No. 8

LSU made the NCAA Tournament for the 10th consecutive year, but the Tigers weren't around for long as Duke posted a 5-2 upset win over LSU in the second round. LSU, which received a first round bye, was ranked No. 8 in the final national poll. The Duke match marked the final match for perhaps three of the best players in LSU history in Tamer El Sawy, Michael Westbrook and Juha Pesola.

1995

Overall Record: 19-4

SEC Runner-up

Final Rank: No. 9

The Tigers returned to the NCAA Tournament in 1995. However, LSU's return was short-lived as TCU, ranked 10th, upset the sixth-ranked Tigers, 4-0, in round one. LSU lost to Georgia in the SEC Tournament final and finished the year ranked No. 9 in the nation.

1996

Overall Record: 21-5

NCAA Region III Champions

Final Rank: No. 12

LSU enjoyed another stellar campaign en route to its 12th NCAA Tournament appearance in 14 years under coach Jerry Simmons. LSU played host to the 1996 NCAA Region III Championships. The top-seeded Tigers overcame a 3-0 deficit to No. 23 Auburn in the title match for a thrilling 4-3 win to advance to the NCAA's. LSU beat Kentucky in the first round and Alabama-Birmingham in the Regional semifinal. TCU, ranked 4th, bumped LSU from the NCAA Championships in the round of 16 for the second-straight year by a 4-3 count.



1997

Overall Record: 17-7

SEC Runner-up

Final Rank: No. 9

Jerry Simmons, LSU's all-time winningest coach, led the Tigers to the NCAA's for the 13th and final time during 1997 after announcing his retirement prior to the start of the spring season. Simmons capped off a much heralded 26-year coaching career, 15 coming at LSU, as his Tigers earned an automatic tourney bid. Unfortunately, Simmons' Tigers were upended in round one by No. 10 Duke 4-1, finishing the year at 17-7 overall No. 9 nationally.

1998

Overall Record: 25-2

SEC Champions

SEC Tournament Champions

Final Rank: No. 2

In his first year as LSU's head coach, Jeff Brown led the Tigers to the NCAA Tournament semifinals and a No. 2 National Ranking. The Tigers swept the SEC with a perfect 14-0 record, capturing the SEC Tournament championship as well as the overall conference crown. In the NCAA tournament, LSU tore through SMU and SEC rival Ole Miss before falling in the semifinals to a Georgia team the Tigers had twice defeated earlier in the year.

1999

Overall Record: 20-7

SEC Champions

SEC Tournament Champions

Final Rank: No. 4

LSU shocked the collegiate tennis world by returning to the Final Four for the second consecutive year in 1999. The Tigers, who had a No. 19 preseason ranking, hosted a regional and beat Alcorn State and Tulane to advance to the round of 16 at Athens, Ga. There, LSU beat a gutsy Fresno State team before upsetting second-ranked Duke in the quarterfinal. However, the magic ended in the Final Four as No. 1 UCLA managed to survive the Tiger attack. The Tigers defeated eventual national champion Georgia twice on the season.

2000

Overall Record: 20-6

Final Rank: No. 12

After entering the season as one of the favorites to win the national championship, the 2000 LSU squad earned a No. 11 seed in the NCAA Tournament. For the second consecutive season, the Tigers roared through the first two rounds in Baton Rouge with 4-0 victories over both Alcorn State and Clemson. Then it was on to Athens, Ga., and a tough round of 16 match with sixth-seeded Illinois. In a grueling match, the Illini proved to be a little too strong as they claimed a 4-3 victory and ousted LSU from the tournament.

2001

Overall Record: 16-8

Final Rank: No. 13

The LSU men's tennis team qualified for the NCAA Championships for the seventh-straight season in 2001 after accumulating a 14-7 overall record during the regular season. The Tigers rebounded from a 4-3 upset loss against Alabama in the Southeastern Conference Tournament to host an NCAA Regional for the third-consecutive season. In front of a raucous home crowd at the W.T. "Dub" Robinson Tennis Stadium, LSU dropped Marist, 4-0, in first-round action before knocking off 19th-ranked Texas, 4-2, to earn a trip to the NCAA Championships in Athens, Ga. The Tigers advanced to the Sweet 16 for the third-straight year and faced No. 7 Texas A&M at the Dan Magill Tennis Center on the campus of the University of Georgia. In the third-round match, Texas A&M out-slugged the Tigers, 4-1.



1998

2002

Overall Record: 11-14

Final Rank: No. 29

Despite finishing the regular season with a losing record for the first time in seven years, LSU proved its worthiness of an NCAA Tournament bid by advancing to the round of 32 with a convincing 4-0 victory over the higher-ranked Texas Christian Horned Frogs. The win was a triumphant contrast for the Tigers after the team had traversed a season full of 4-3 losses and had faced 16 top-25 teams in 25 dual-match contests. In the second round of the NCAA Tournament, LSU fell prey to 16th-ranked Texas A&M for the second-consecutive season, 4-0, in College Station, Texas.

2003

Overall Record: 13-11

Final Rank: No. 24

The Tigers kept their NCAA tournament streak alive, making their ninth consecutive postseason appearance and finishing the season ranked in the top 25 for the 19th time in 20 years. The Tigers finished second in the SEC West with a 5-6 conference record and 13-11 overall record. They were upset in the first round by No. 56 South Alabama, 4-2, in New Orleans.

2004

Overall Record: 18-7

Final Rank: No. 13

LSU's three seniors, Cory Ross, Sebastian Rutka and Bryan Fisher, ended their time at LSU with their most successful years here. The Tigers finished in a tie for third in the SEC. They earned the right to host the first two rounds of the NCAA Tournament for the first time since. Despite losing in the second round to 14th-ranked Rice, they finished ranked 13th in the nation, the fifth top-15 finish in Jeff Brown's career. Ken Skupski entered the lineup at No. 1 singles and became one of two freshmen in the nation selected to play in the NCAA Singles Championship. Fisher and Jason Hazley finished their highly successful career as a doubles team ranked No. 15 in the nation. The 2004 Tigers compiled a 3.5 GPA in the spring to lead all LSU varsity teams. They were selected an ITA All-Academic team and Fisher and Paul White were named ITA Scholar Athletes.

2005

Overall Record: 21-9

Final Rank: No. 10

After another successful season the Tigers finished with a 19-8 regular season record and were rewarded with hosting an NCAA Regional. After defeating Binghamton and in-state rival Tulane in the first two rounds of the NCAA Tournament, the Tigers went back in the Sweet 16 for the first time since 2001 and for the 19th time in program history as the tournament's 11th seed. They took on SEC foe Georgia, the tournament's No. 6 seed. LSU entered the contest winners of 14 consecutive doubles points, but could not win the early point against the Bulldogs. Georgia outplayed the Tigers to win the match, 4-0, when play was stopped. The Tigers ended the season ranked in the top 10 for the first time since 1999. All of LSU's nine losses this season came to teams ranked 16th or higher in the final rankings, including five to top-10 teams.

2006

Overall Record: 15-10

Final Rank: No. 25

For the eighth time in head coach Jeff Brown's nine years leading the way, the LSU Tigers finished the season in the top 25. The Tigers finished with a 15-10 record, but were ousted in the first round of the SEC and NCAA Tournament. LSU loss against Minnesota in the NCAA Tournament was the curtain call for acclaimed seniors Mark Growcott and Paul White. Growcott only spent two years as a Tiger but played a key role in the team's success. Growcott and doubles partner Ken Skupski were ranked No. 1 in the 2006 preseason poll. White, a four-year letterwinner, succeeded on and off the court. He was a two-time ITA Scholar-Athlete and was chosen as the 2005 SEC Scholar-Athlete of the Year.



1999

2007

Overall Record: 18-7

Final Rank: No. 15

The Tigers put together another successful campaign in 2007 by posting an 18-7 record, finishing the season ranked No. 15 and advancing the NCAA round of 16. It marked the sixth time in head coach Jeff Brown's ten years as coach that the Tigers reached the round of 16. No. 2 Ohio State, who had defeated LSU earlier in the regular season, ended the Tigers' season with a 4-0 victory in the round of 16. The round of the 16 match was the only postseason match the Tigers did not play at home as they hosted the SEC Championships and the NCAA first and second round.

2008

Overall Record: 15-9

Final Rank: No. 18

LSU continued their solid presence in the NCAA tournament, marking the 14th straight tournament appearance for the Tigers. LSU handed undefeated Drake its first loss of the season with a 4-1 mark over the Bulldogs. The Tigers fell to No. 15 Illinois, 4-2, to cap LSU's season with a 15-9 record and final rank of No. 18, marking 24 out of 25 years that LSU finished in the top 25.

INTRO
THIS IS LSU
PREVIEW
COACHES
TIGERS
REVIEW
HISTORY



Donni Leaycraft



Tom Hand



Jeff Brown



Ken Skupski

Individual

Most Singles Matches Won:

Career: Donni Leaycraft-135 (1987-90)
Season (overall): Donni Leaycraft-42 (1989)
Season (dual): Donni Leaycraft-25 (1988)

Most Doubles Matches Won:

Career: Chad Dudley-Ryan Ideta-71 (1993-96)
Season: Ken Skupski- Mark Growcott-34 (2005)

Best Winning Percentage (season):

Mike Hammett .903 (28-3, 1988)

Team

Most Wins: 27 (1988)
Most Consecutive Wins: 18 (1977, 1988, 1998)
Highest Winning Percentage: .931 (27-2, 1988)
Most Shutouts: 10 (1940)
Most Consecutive Shutouts: 7 (1995)

Most Singles Wins (Season)

	Player	Record	Years
1.	Donni Leaycraft	42-10	1989
2.	Tamer El Sawy	39-5	1993
3.	Johan Kjellsten	38-11	1989
4.	Billy Uribe	37-19	1986
5.	Mark Shoptaugh	34-4	1980
	Johan Milbrink	34-17	1990
	Tom Hand	34-9	2000
8.	Juha Pesola	31-5	1992
	Donni Leaycraft	31-6	1988
	Tom Hand	31-9	1999

All-Time Wins Leaders

	Player	Record	Years
1.	Donni Leaycraft	135-38	1987-90
2.	Billy Uribe	116-45	1985-88
3.	Tom Hand	107-43	1997-2000
4.	Ken Skupski	104-54	2003-07
5.	Jeff Brown	100-49	1985-88
6.	Mario Pacheco	99-52	1988-92
7.	Teddy Viator	96-35	1981-84
	Michael Wesbrooks	96-42	1989-93
9.	Mark Shoptaugh	94-20	1977-80
10.	Zak Blanchard	91-38	1995-98
11.	Carlos Homodes	90-45	1984-87
	Drew Meyers	90-34	1977-80
13.	Ryan Ideta	85-32	1993-96
14.	Dan Kiernan	84-47	1998-2002
	Gus Fernandez	84-50	1994-97
	Jason Hazely	84-78	2001-04
	Danny Bryan	84-44	2003-07
18.	Michal Chmela	83-33	1997-2000
19.	Jason Noonan	81-48	1983-86
20.	Jose' Leon	80-28	1993-96

Year	W-L-T	SEC Finish	Post season	Coach
1925	3-0			Paul Young
1926	0-2			Paul Young
1927	1-2-1			Paul Young
1928	2-2			Paul Young
1929	3-2			Paul Young
1930	2-1			Paul Young
1931	1-1			Paul Young
1932	0-2			Paul Young
1933	2-1			Charles Diel
1934	0-4			Charles Diel
1935	2-2-1			Charles Diel
1936	2-3			Charles Diel
1937	2-2			Charles Diel
1938	3-2			Charles Diel
1939	4-1-2			Charles Diel
1940	10-1			Charles Diel
1941	4-3-1	2nd		Charles Diel
1942	1-1-1	2nd		Charles Diel
1943-45	No Team			
1946	0-4			Mike Donahue
1947	0-3			Mike Donahue
1948	5-4			Dub Robinson
1949	8-5-2			Dub Robinson
1950	8-7			Dub Robinson
1951	4-9			Dub Robinson
1952	11-4			Dub Robinson
1953	12-1	2nd		Dub Robinson
1954	9-1	2nd		Dub Robinson
1955	6-5	4th		Dub Robinson
1956	0-9	7th		Dub Robinson
1957	8-3-1	2nd		Dub Robinson
1958	6-5	2nd		Dub Robinson
1959	8-6	4th		Dub Robinson
1960	2-9	9th		Dub Robinson
1961	1-8-1	5th		Dub Robinson
1962	7-5	3rd		Dub Robinson
1963	2-8-1	6th		Dub Robinson
1964	5-7-1	7th		Dub Robinson
1965	5-8	7th		Dub Robinson
1966	6-6	6th		Dub Robinson
1967	6-4	5th		Dub Robinson
1968	5-8-1	5th		Dub Robinson
1969	7-7-1	6th		Dub Robinson
1970	6-8	5th		Dub Robinson
1971	8-6-1	7th		Dub Robinson
1972	6-11	7th		Dub Robinson
1973	8-8	7th		Dub Robinson
1974	14-5	3rd		Dub Robinson
1975	11-8	6th		Steve Carter
1976	21-6	1st		Steve Carter
1977	22-2	2nd		Steve Carter
1978	22-3	3rd	NCAA Final 16	Steve Carter
1979	16-7	3rd		Dub Robinson
1980	14-10	3rd		Steve Strome
1981	15-11	8th		Steve Strome
1982	17-6	7th		Steve Strome
1983	19-9	5th		Jerry Simmons
1984	19-10	5th	NCAA Final 16	Jerry Simmons
1985	19-8	1st	NCAA Final 16	Jerry Simmons
1986	17-8	3rd	NCAA Final 16	Jerry Simmons
1987	23-6	3rd	NCAA Final Eight	Jerry Simmons
1988	27-2	3rd	NCAA Runner-up	Jerry Simmons
1989	22-5	3rd	NCAA Final Eight	Jerry Simmons
1990	13-9	3rd	NCAA Final 16	Jerry Simmons
1991	19-6	2nd	NCAA Final Eight	Jerry Simmons
1992	17-7	2nd	NCAA Final Eight	Jerry Simmons
1993	16-6	3rd	NCAA Final Eight	Jerry Simmons
1994	10-13	9th		Jerry Simmons
1995	19-4	2nd	NCAA Final 16	Jerry Simmons
1996	21-5	4th	NCAA Final 16	Jerry Simmons
1997	17-7	3rd	NCAA Final 16	Jerry Simmons
1998	25-2	1st	NCAA Semifinal	Jeff Brown
1999	20-7	1st	NCAA Semifinal	Jeff Brown
2000	20-6	4th	NCAA Final 16	Jeff Brown
2001	16-8	3rd	NCAA Final 16	Jeff Brown
2002	11-14	11th	NCAA 2nd Round	Jeff Brown
2003	13-11	5th	NCAA 1st Round	Jeff Brown
2004	18-7	5th	NCAA 2nd Round	Jeff Brown
2005	21-9	7th	NCAA Final 16	Jeff Brown
2006	15-10	4th	NCAA 1st Round	Jeff Brown
2007	18-7	3rd	NCAA Final 16	Jeff Brown
2008	15-9	6th	NCAA 2nd Round	Jeff Brown



Paul Young
1925-1932



Charles Diel
1933-1942



Mike Donahue
1946-1947



W.T. "Dub" Robinson
1948-1974, 1979



Steve Carter
1975-1978



Steve Strome
1980-1982



Jerry Simmons
1983-1997



Jeff Brown
1998-present

Coaching Totals

Young's Total (8 years)	12-12-1	(.500)
Diel's Total (10 years)	30-20-5	(.591)
Donahue's Total (2 years)	0-7	(.000)
Robinson's Total (28 years)	189-180-9	(.512)
Carter's Total (4 years)	76-19	(.800)
Strome's Total (3 years)	46-27	(.630)
Simmons' Total (15 years)	278-105	(.726)
Brown's Total (11 years)	192-90	(.681)
All-Time Record	822-480-15	(.631)

INTRO

THIS IS LSU

PREVIEW

COACHES

TIGERS

REVIEW

HISTORY

Team

Year	Final Ranking	Coach
1970	No. 16	W.T. Robinson
1973	No. 20	W.T. Robinson
1976	No. 20	Steve Carter
1978	No. 12	Steve Carter
1984	No. 12	Jerry Simmons
1985	No. 9	Jerry Simmons
1986	No. 12	Jerry Simmons
1987	No. 8	Jerry Simmons
1988	No. 2	Jerry Simmons
1989	No. 8	Jerry Simmons
1990	No. 11	Jerry Simmons
1991	No. 6	Jerry Simmons
1992	No. 10	Jerry Simmons
1993	No. 8	Jerry Simmons
1994	No. 22	Jerry Simmons
1995	No. 9	Jerry Simmons
1996	No. 12	Jerry Simmons
1997	No. 9	Jerry Simmons
1998	No. 2	Jeff Brown
1999	No. 4	Jeff Brown
2000	No. 12	Jeff Brown
2001	No. 14	Jeff Brown
2002	No. 29	Jeff Brown
2003	No. 24	Jeff Brown
2004	No. 13	Jeff Brown
2005	No. 10	Jeff Brown
2006	No. 25	Jeff Brown
2007	No. 15	Jeff Brown

Singles

Year	Player	Rank		Player	Rank
1983	Fernando Perez	No. 35	1993	Mario Pacheco	No. 49
	Teddy Viator	No. 68		Juha Pesola	No. 56
1984	Fernando Perez	No. 18		Tamer El Sawy	No. 3
	Teddy Viator	No. 62		Juha Pesola	No. 18
	Steve Wood	No. 90	1994	Michael Wesbrooks	No. 82
1985	Fernando Perez	No. 20		Pedro Braga	No. 32
	Billy Uribe	No. 46	1995	Janne Holtari	No. 58
	Steve Wood	No. 81		Pedro Braga	No. 18
1986	Billy Uribe	No. 44		Gus Fernandes	No. 40
	Jason Noonan	No. 80		Ryan Ideta	No. 65
1987	Billy Uribe	No. 17	1996	Gus Fernandes	No. 28
	Felix Barrientos	No. 31		Pedro Braga	No. 93
	Donni Leaycraft	No. 40	1997	Pedro Escudero	No. 25
	Jeff Brown	No. 58	1998	Michal Chmela	No. 33
1988	Felix Barrientos	No. 20		Michal Chmela	No. 6
	Billy Uribe	No. 28		Pedro Escudero	No. 34
	Donni Leaycraft	No. 36	1999	Pedro Braga	No. 76
	Jeff Brown	No. 39		Michal Chmela	No. 12
1989	Donni Leaycraft	No. 3		Tom Hand	No. 39
	Johan Kjellsten	No. 7	2000	Tom Hand	No. 24
	Roland So	No. 40		Michal Chmela	No. 30
	Tom Furukrantz	No. 83		Ajay Ramaswami	No. 100
1990	Tom Furukrantz	No. 20	2001	Ajay Ramaswami	No. 16
	Johan Milbrink	No. 31		Dan Kiernan	No. 51
	Donni Leaycraft	No. 46	2002	Dan Kiernan	No. 53
1991	Johan Milbrink	No. 22		Bryan Fisher	No. 113
	Tamer El Sawy	No. 43	2003	Peter Richman	No. 62
	Janne Holtari	No. 53	2004	Ken Skupski	No. 34
	Mario Pacheco	No. 69	2005	Ken Skupski	No. 40
1992	Tamer El Sawy	No. 16	2006	Ken Skupski	No. 19
	Janne Holtari	No. 24	2007	Ken Skupski	No. 20
				Danny Bryan	No. 40
				Kevin Dessauer	No. 92
			2008	Michael Venus	No. 31
				Jan Zelezny	No. 110

Doubles

Year	Player	Rank
1983	Fernando Perez-Steve Wood	No. 26
1984	Steve Wood-Jason Noonan	No. 18
1985	Billy Uribe-Carlos Homodes	No. 33
1987	Billy Uribe-Carlos Homodes	No. 40
	Felix Barrientos-Jeff Brown	No. 44
1988	Felix Barrientos-Jeff Brown	No. 4
1989	Mario Pacheco-Ged Schwing	No. 17
1990	Mario Pacheco-Tom Furukrantz	No. 10
1991	Mario Pacheco-Tamer El Sawy	No. 23
1992	Mario Pacheco-Tamer El Sawy	No. 12
	Janne Holtari-Steve Vasquez	No. 26
1993	Juha Pesola-Michael Wesbrooks	No. 11
	Tamer El Sawy-Alex Guevara	No. 27
1995	Pedro Braga-Zak Blanchard	No. 18
1996	Chad Dudley-Ryan Ideta	No. 19
1997	Michal Chmela-Tom Hand	No. 30
	Zak Blanchard-Eduardo Villagomez	No. 49
1998	Tom Hand-Michal Chmela	No. 8
1999	Tom Hand-Ed Rubin	No. 43
2000	Michal Chmela-Dan Kiernan	No. 14
2001	Dan Kiernan-Sebastian Rutka	No. 29
2003	Bryan Fisher-Jason Hazley	No. 21
2004	Bryan Fisher-Jason Hazley	No. 15
	Sebastian Rutka-Cory Ross	No. 51
2005	Ken Skupski-Mark Growcott	No. 4
2006	Ken-Skupski-Mark Growcott	No. 17
	Colt Gaston-Danny Bryan	No. 43
2007	Colt Gaston-Danny Bryan	No. 6
	James Cluskey-Ken Skupski	No. 24
2008	James Cluskey-Michael Venus	No. 14



All-American Michal Chmela



All-American Pedro Braga

All-Americans

INTRO

THIS IS LSU

PREVIEW

COACHES

TIGERS

REVIEW

HISTORY



Steve Faulk
Singles - 1970



Fernando Perez
Singles - 1984, 1985



Felix Barrientos
Singles - 1987, 1988
Doubles - 1988



Billy Uribe
Singles - 1987, 1988



Jeff Brown
Doubles - 1988



Michael Hammett
Academic - 1988



Donni Leaycraft
Singles - 1988, 1989



Johan Kjellsten
Singles - 1989



Roland So
Singles - 1989



Tom Furukrantz
Singles, Doubles - 1990



Mario Pacheco
Singles - 1990, 1992
Doubles - 1992



Tamer El Sawy
Singles - 1992, 1993
Doubles - 1992



Juha Pesola
Singles, Doubles, &
Academic - 1993



Michael Wesbrooks
Doubles - 1993



Pedro Braga
Singles - 1995



Michal Chmela
Singles - 1998, 1999,
Doubles - 1998, 2000



Tom Hand
Doubles - 1998
Academic - 1998, 1999



Jonas Samuelsson
Academic - 1999



Dan Kiernan
Doubles - 2000



Ajay Ramaswami
Singles - 2001



Bryan Fisher
Academic - 2003



Paul White
Academic - 2004, 2005



Mark Growcott
Doubles - 2005
Academic - 2005



Ken Skupski
Doubles - 2005
Singles - 2006, 2007
Academic - 2005, 2006, 2007



Danny Bryan
Doubles - 2007



Colt Gaston
Doubles - 2007



Eric DeRoche
Academic - 2006



Kevin Dessauer
Academic - 2005, 2006, 2007



Jan Zelezny
Academic - 2007

INTRO

THIS IS LSU

PREVIEW

COACHES

TIGERS

REVIEW

HISTORY

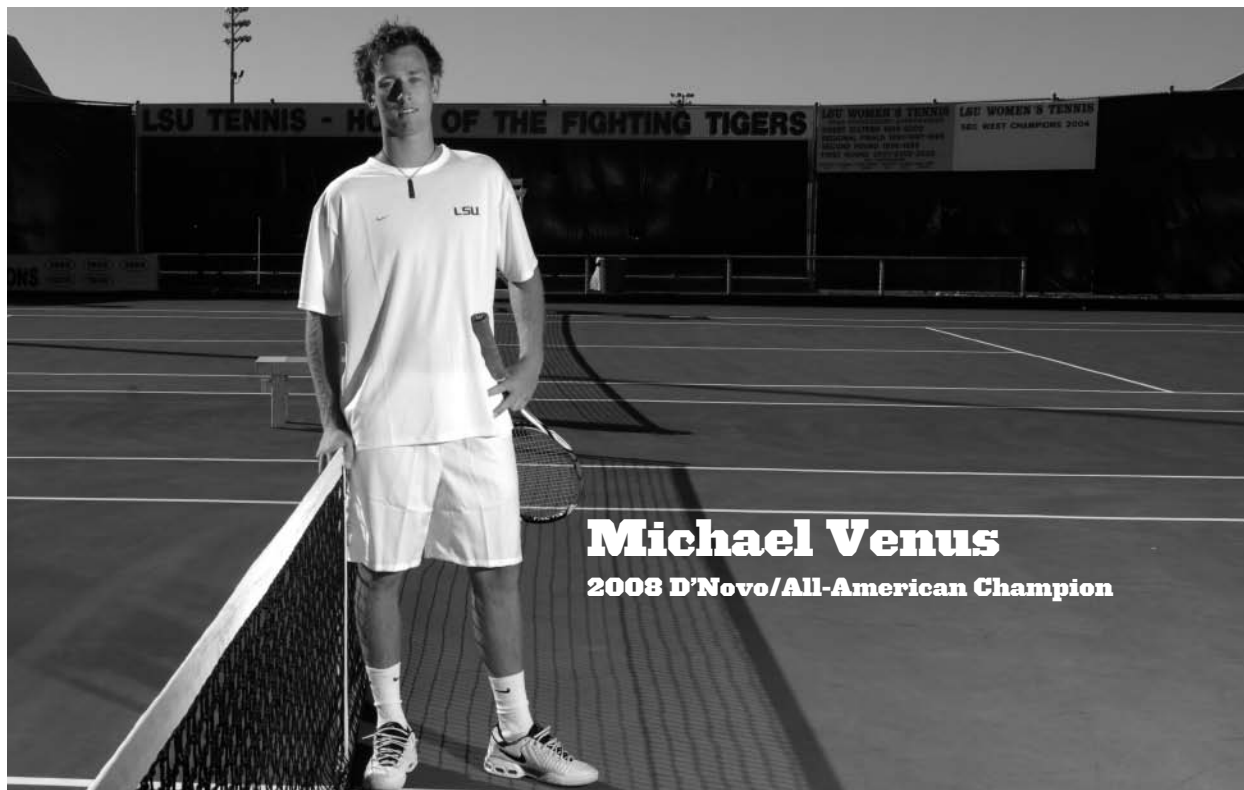

Michael Venus

2008 D'Novo/All-American Champion

Michael Venus defeated the nation's No. 1 player Oleksandr Nedovyesov of Oklahoma State University to win the 2008 D'Novo All-American Championship, becoming the first in school history to win the title.

"LSU has had many great players in the history of the program. For Michael to be the first to win speaks to both the prestige of the tournament and to his level of play," LSU head coach Jeff Brown said. "It's also validation of the program in all that we are doing in practice, weights and conditioning is getting results."

As Venus, No. 20 in preseason ITA rankings, and Nedovyesov squared off, the 6-3 LSU senior was battling severe knee pain. Venus was able to capture the first set by a 7-6 (5) mark, but faltered in the following set, allowing Nedovyesov to post a 6-2 mark. "Michael lost concentration in the second set and the

match could have easily slid downhill," LSU assistant coach Danny Bryan said. "His knee was hurting him so badly, I thought he was going to have to stop the match, but he was able to fight through it and that's what made the third set so amazing."

After a close first set and falling in the second, Venus was able to overcome both the physical and mental hurdle his knee caused and capture the match in a stellar third set performance. Venus posted a 6-4 mark to win the set and the championship match. "Winning felt good. I was hurting and as I got into the third set, Danny motivated me and reminded me of how hard I had worked. It gave me the motivation I needed to push through when things got tough," Venus said.

Venus' run at the 2008 ITA All-American advanced him over six ranked opponents in the ITA's preseason

rankings. Venus began his campaign on a solid note as he knocked off No. 98 Roy Kalmanovich of Illinois, 6-2, 6-2, before moving into the second round to defeat No. 23 Jaime Hunt of Georgia, 6-4, 7-6 (8). The highlight of Venus' performance prior to the finals would be his victory over No. 4 Alex Clayton of Stanford. He advanced in straight sets over Clayton, 6-4, 6-1, moving into the tournament quarterfinals.

In the quarterfinals, Venus defeated Arkansas' Blake Strode, No. 41, in a heated match, 1-6, 6-3, 6-4, to catapult him into the semis where the senior would overcome No. 31 Enrique Olivares of East Tennessee State, 7-6 (3), 6-1, creating history by becoming the first Tiger to ever advance into the finals at the ITA All-American.

Donni Leaycraft

1989 NCAA Singles Champion

Donni Leaycraft capped off his record-setting junior season by becoming the first LSU player to win the NCAA singles title. Leaycraft entered the NCAA singles tournament as the 13th seed and proceeded to breeze through the first four rounds, winning all four matches in straight sets. In the semifinal, Leaycraft upset hometown favorite Pablo Montana of Georgia in three sets and then beat Steven Jung of Nebraska 6-1, 4-6, 6-3 to claim the title. Leaycraft finished the year with a 42-10 record and ranked No. 3 in the nation.

Leaycraft's road to the 1989 NCAA singles titles

First Round: def. Lee Galway (Boise State), 6-3, 6-1

Second Round: def. Mark Mance (Duke), 6-1, 6-3

Third Round: def. Conny Falk (Miami), 6-1, 6-4

Quarterfinal: def. Al Parker (Georgia), 7-5, 6-1

Semifinal: def. Pablo Montana (Georgia), 7-5, 4-6, 6-2

Final: def. Steven Jung (Nebraska), 6-1, 4-6, 6-3



Johan Kjellsten

1988 Clay Court Singles Champion

Johan Kjellsten did not waste any time making an impact after transferring from McNeese State prior to his senior season. At the Clay Courts, Kjellsten, who was the tournament's eighth seed, knocked off top-ranked Malivai Washington of Michigan, 6-3, 6-3 in the quarterfinal and then cruised past fourth-ranked Greg Failla of Southern Cal in the semifinal. In the final, Kjellsten knocked off 12th-ranked Stephen Enoch of Georgia 2-6, 6-2, 6-1 to give LSU the school's first grand slam event winner. Kjellsten went on to post a 38-11 overall singles record and finished the year ranked No. 7 in the country.

Kjellsten's road to the 1988 clay court singles title:

First Round: def. Ellis Ferriera (Alabama), 7-6, 7-6

Second Round: def. Brice Karsh (Tennessee), 6-3, 3-6, 6-3

Quarterfinal: def. Malivai Washington (Michigan), 6-3, 6-3

Semifinal: def. Greg Failla (Southern Cal), 6-2, 6-0



Tamer El Sawy**1993 NCAA Singles Semifinalist**

Arguably the best player to ever play for LSU, Tamer El Sawy capped off his career with the Tigers with one of the best individual seasons in school history. El Sawy posted a 39-5 overall record and reached the semifinals of the NCAA singles tournament in 1993. He breezed through the first three rounds of draw before beating Roland Thornqvist of North Carolina in three sets in the quarterfinal. El Sawy, the No. 3 seed, then dropped a three-set match No. 1-ranked Chris Woodruff of Tennessee. The El Sawy-Woodruff semifinal match was said to be the best match of the tournament and it was only fitting that it would be the last match El Sawy would play at LSU.

El Sawy At the 1993 NCAA Singles Tournament**First Round:**

def. Chris Pressley
(Duke), 4-6, 6-0, 6-2

Second Round:

def. Fredrik Axsater
(San Diego), 6-2, 6-0

Third Round:

def. Wayne Black
(Southern Cal), 6-1, 7-6

Quarterfinal:

def. Roland Thornqvist
(N. Carolina), 6-7, 6-4, 6-4

Semifinal:

lost to Chris Woodruff
(Tenn.), 6-2, 5-7, 6-3

Michael Wesbrooks & Juha Pesola**1993 NCAA Doubles Semifinalists**

Michael Wesbrooks and Juha Pesola put together one of the best doubles seasons in LSU history as the Tiger tandem posted a 23-2 overall record and advanced to the semifinals at the NCAA doubles tournament in 1993. Wesbrooks and Pesola, both seniors, were a perfect 12-0 in SEC action and had an incredible 20-1 mark in dual matches. At the NCAA doubles tournament, the duo posted three wins, two over seeded opponents, before losing to eventual champion Mark Merklein and David Blair of Florida in the semifinal. Wesbrooks and Pesola finished the year ranked No. 11 in the nation.

Wesbrooks & Pesola at the NCAA Doubles Tournament**First Round:**

def. Martinez-Weaver
(Texas A&M), 6-2, 5-7, 6-4

Second Round:

def. Lampert-Wild (Clemson), 6-3, 7-6

Quarterfinal:

def. Haggard-Woodruff
(Tenn.), 5-7, 6-3, 6-3

Semifinal:

lost to Merklein-Blair
(Florida), 6-4, 6-4

Michal Chmela**1999 ITA All-American Semifinalist**

Michal Chmela, in his lone fall tournament of the season, became the first Tiger to advance to a Grand Slam semifinal in six years at the ITA All-American hosted by the University of Texas. Chmela, seeded-fourth knocked off three ranked opponents in straight sets to reach the round of four. There he fell to sixth-seeded Brian Vahaly of Virginia in a three-set thriller.

Chmela at the 1999 ITA All-American**First Round:**

def. Andy Leber
(UT-Arlington), 6-1, 3-0, ret.

Second Round:

def. Johan Hesoun
(Kentucky), 6-4, 6-3

Third Round:

def. James Shortall
(Ole Miss), 7-6 (0), 6-2

Quarterfinal:

def. Johann Jooste
(Baylor), 7-6, 6-1

Semifinal:

lost to Brian Vahaly
(Virginia), 1-6, 6-4, 7-6 (4)

Ken Skupski**2004 ITA All-American Semifinalist**

Ken Skupski, knocked off three ranked opponents en route to the semifinals of the first tournament of his sophomore year. One of those wins was the biggest of his career; a quarterfinal upset of Old Dominion's ninth-ranked Izac van der Merwe. He was only slowed by second-ranked Sam Warburg of Stanford in the semifinals.

Skupski at the 2004 ITA All-American**First Round:**

def. Greg Shearer
(Fresno State), 6-2, 6-3

Second Round:

def. Chris Brandi
(Florida), 6-4, 5-7, 6-3

Third Round:

def. Shannon Buck
(Air Force), 6-4, 7-6 (8-6)

Quarterfinal:

def. Izac van der Merwe
(Old Dominion), 6-4, 7-6

Semifinal:

lost to Sam Warburg
(Stanford), 6-7, 1-6

Mark Growcott & Ken Skupski**2005 NCAA Doubles Finalist**

Ken Skupski and Mark Growcott posted the best doubles season in LSU history, battling their way through some of the nation's top doubles teams en route to a runner-up finish at the NCAA Doubles Championships. The Tiger tandem defeated No. 2 seeded K. C. Corkery and Sam Warburg of Stanford in straight sets in the semifinal round to become the first LSU pair to reach the title match. Skupski and Growcott ended the season with 34-10 record, including a 9-2 mark in the SEC, and set a school record for most doubles victories in a season.

Skupski & Growcott at the NCAA Doubles Tournament**First Round:**

def. Joelson-Matijevic
(Texas A&M) 6-1, 3-6, 7-5

Second Round:

def. Schoeck-Shields
(Boise State) 7-6 (2), 3-6, 6-2

Quarterfinal:

def. Charm-Shamasdin
(Brown) 6-3, 6-7 (2), 6-4

Semifinal:

def. Corkery-Warburg
(Stanford) 7-6 (1), 6-4

Championship:

lost to Ruiz-Isner
(Georgia) 7-6 (4), 7-5

INTRO

THIS IS LSU

PREVIEW

COACHES

TIGERS

REVIEW

HISTORY

All-SEC Singles Selections

Year	Player	Team
1966	Robert Hubbard	second
1967	Bob Ecuyer	second
1968	Steve Faulk	first
	Robert Hubbard	second
1969	Steve Faulk	first
1970	Steve Faulk	first
	Tommy Ducrest	second
1971	Tommy Ducrest	first
1974*	Gary Albertine	
1976*	Hal Gorman	
1977*	Alan Chandronnait	
	Hal Gorman	
1978*	Hal Gorman	
1979*	Hal Gorman	
	Mike Oransky	
1980*	Drew Meyers	
	Mark Shoptaugh	
1983*	Fernandez Perez	
	Teddy Viator	
1984*	Fernandez Perez	
1985	Fernandez Perez	first
	Carlos Homedes	honorable mention
	Billy Uribe	honorable mention
	Jeff Brown	honorable mention
1986*	Fernandez Perez	
	Billy Uribe	
1987*	Felix Barrientos	
	Donni Leaycraft	
	Billy Uribe	
1988*	Felix Barrientos	
	Jeff Brown	
	Donni Leaycraft	
	Billy Uribe	
1989**	Donni Leaycraft	
	Johan Kjellsten	
1990*	Donni Leaycraft	
1991*	Johan Milbrink	
1992*	Tamer El Sawy	
1993	Tamer El Sawy	first
	Juha Pesola	second
	Michael Wesbrooks	second
1995	Pedro Braga	first
	Zak Blanchard	second
1996	Gus Fernandes	first
	Chad Dudley	second
	Ryan Ideta	second
1997	Pedro Escudero	second
	Michal Chmela	second
1998	Michal Chmela	first
	Pedro Escudero	second
1999	Michal Chmela	first
	Tom Hand	second
2000	Michal Chmela	first
	Tom Hand	first
2001	Ajay Ramaswami	first
2002	Dan Kiernan	second
2003*	Jason Hazley	first
	Bryan Fisher	first
	Peter Richman	second
2004*	Ken Skupski	first
	Bryan Fisher	second
	Jason Hazley	second
2005*	Ken Skupski	first
	Mark Growcott	first
2006	Ken Skupski	first
2007	Ken Skupski	first
	Danny Bryan	first
	Kevin Dessauer	second

All-SEC Doubles Selections

1988*	Jeff Brown	
	Felix Barrientos	
1995	Pedro Braga/Zak Blanchard	second
1996	Chad Dudley/Ryan Ideta	second
1998	Michal Chmela/Tom Hand	second
2005	Mark Growcott/Ken Skupski	first
2006	Danny Bryan/ Colt Gatson	second
2007*		

* Doubles teams not selected. Team selections not determined by the SEC.



All-SEC, Billy Uribe

Individual SEC Champions**No. 1 Singles**

1970	Steve Faulk
1983	Fernando Perez
1986	Fernando Perez

No. 2 Singles

1940	L.C. Kirkland
1958	Tommy Robinson

No. 3 Singles

1954	Dave Rosenbaum
1976	Gary Albertine
1980	Mark Shoptaugh
1985	Billy Uribe

No. 4 Singles

1954	Ronnie Fenasci
1977	Drew Meyers
1985	Jeff Brown
1987	Donni Leaycraft
1988	Donni Leaycraft

No. 5 Singles

1958	John Robinson
1974	Johnny Foster
1985	Carlos Homodes

No. 6 Singles

1954	Benton Presslar
------	-----------------

No. 1 Doubles

1962	Les Nicholson-Ernest Cox
------	--------------------------

No. 2 Doubles

1958	Larry Hammett-Buddy Gomez
1959	Tommy Robinson-Johnny Robinson
1968	Steve Faulk-Tommy Hudson
1977	Alan Chandronnait-Robert Rouse
1984	Steve Wood-Jason Noonan

No. 3 Doubles

1957	Larry Hammett-Buddy Gomez
1986	Jeff Brown-Jason Noonan

Note: No singles or doubles champions were recognized by the SEC following the 1989 season.

SEC Coach of the Year

1978	Steve Carter
1988	Jerry Simmons
1997	Jerry Simmons
1998	Jeff Brown

SEC Player of the Year

1998	Michael Chmela
------	----------------

SEC Scholar-Athlete of the Year

2004	Bryan Fisher
2005	Paul White
2007	Kevin Dessauer
2008*	Kevin Dessauer

*Co-SEC Scholar-Athlete of the Year

SEC Team Champions

Year	Champions	Runner-Up
1936	Tulane	Georgia Tech
1937	Tulane	Georgia Tech
1938	Georgia Tech	Tulane
1939	Tulane	Vanderbilt
1940	LSU	Vanderbilt
1941	Tulane	LSU
1942	Tulane	LSU
1946	Georgia Tech	Tulane
1947	Tulane	Georgia Tech
1948	Tulane	Georgia Tech
1949	Tulane	Georgia Tech
1950	Florida	Tennessee, Tulane
1951	Tennessee	Tulane
1952	Tulane	Tennessee
1953	Tulane	LSU , Florida
1954	Tulane	LSU
1955	Tulane	Florida
1956	Tulane	Georgia Tech
1957	Tulane	LSU
1958	Tulane	LSU
1959	Tulane	Georgia Tech
1960	Georgia Tech	Tulane
1961	Florida	Georgia
1962	Tulane	Georgia
1963	Tulane	Georgia
1964	Tulane	Mississippi State
1965	Mississippi State	Tulane
1966	Tennessee	Mississippi State
1967	Miss. State	Tennessee
1968	Florida	Mississippi State
1969	Florida	Georgia
1970	Tennessee	Georgia
1971	Georgia	Tennessee
1972	Georgia	Mississippi State, Tennessee
1973	Georgia	Alabama
1974	Georgia	Tennessee
1975	Florida	Georgia
1976	Alabama	LSU
1977	Georgia	LSU
1978	Georgia	Tennessee
1979	Georgia	Tennessee
1980	Tennessee	Georgia
1981	Georgia	Alabama
1982	Georgia	Tennessee
1983	Auburn	Alabama
1984	Auburn	Georgia
1985	Georgia, LSU	Tennessee
1986	Tennessee	Georgia
1987	Georgia	Tennessee
1988	Georgia	Kentucky
1989	Georgia	Kentucky
1990	Tennessee	Georgia
1991	Georgia	LSU
1992	Kentucky	LSU
1993	Georgia, Mississippi State	LSU , Alabama
1994	Florida	UGA, Mississippi State
1995	Georgia	LSU
1996	Ole Miss, Georgia	Mississippi State
1997	Ole Miss, Georgia	LSU
1998	LSU	Georgia
1999	LSU	Georgia
2000	Florida	Tennessee
2001	Georgia	Tennessee
2002	Georgia	Ole Miss
2003	Florida	Vanderbilt
2004	Ole Miss	Florida
2005	Florida, Ole Miss	Georgia
2006	Georgia	Georgia
2007	Georgia	Ole Miss
2008	Georgia	Ole Miss/Tennessee

Note: Before 1990, the SEC champion was the winner of the flighted tournament held at the end of the season.



The 1998 & 1999 men's tennis teams won back-to-back SEC championships.

SEC Championship Totals

Georgia24
* Tulane17
Florida9
Tennessee7
LSU5
Mississippi State3
Auburn2
* Georgia Tech2
Ole Miss3
Alabama1
Kentucky1

** denotes former member of SEC*

SEC Tournament Champions

YEAR	TEAM	RUNNER-UP	HOST
1990	Tennessee	Georgia	Tennessee
1991	Georgia	Mississippi State	Georgia
1992	Kentucky	LSU	Vanderbilt
1993	Georgia	Mississippi State	Georgia
1994	Florida	Mississippi State	Alabama
1995	Georgia	LSU	LSU
1996	Mississippi State	Georgia	Arkansas
1997	Mississippi	Georgia	South Carolina
1998	LSU	Georgia	Auburn
1999	LSU	Georgia	Florida
2000	Florida	Georgia	Mississippi State
2001	Georgia	Tennessee	Kentucky
2002	Tennessee	Auburn	Tennessee
2003	Vanderbilt	Florida	Ole Miss
2004	Georgia	Ole Miss	Vanderbilt
2005	Florida	Tennessee	Georgia
2006	Georgia	Ole Miss	Alabama
2007	Georgia	Ole Miss	LSU
2008	Ole Miss	Florida	Arkansas

Tournament Championship Totals

Georgia7
Florida3
LSU2
Tennessee2
Mississippi1
Vanderbilt1
Kentucky1
Mississippi State1

INTRO

THIS IS LSU

PREVIEW

COACHES

TIGERS

REVIEW

HISTORY

SEC All-Time Standings

INTRO

THIS IS LSU

PREVIEW

COACHES

TIGERS

REVIEW

HISTORY

1980

Tennessee	26
Georgia	22
LSU	19
Auburn	13
Alabama	10
Florida	9
Kentucky	8
Vanderbilt	6
Ole Miss	1
Mississippi State	0

1981

Georgia	26
Alabama	25
Auburn	22
Tennessee	12
Florida	9
Ole Miss	6
Vanderbilt	5
LSU	4
Mississippi State	3
Kentucky	2

1982

Georgia	25
Tennessee	19
Alabama	16
Florida	16
Auburn	10
Kentucky	10
LSU	9
Mississippi State	4
Vanderbilt	4
Ole Miss	1

1983

Auburn	25
Alabama	21
Tennessee	16
Georgia	13
LSU	9
Kentucky	7
Mississippi State	7
Florida	6
Ole Miss	6
Vanderbilt	1

1984

Auburn	29
Georgia	26
Alabama	17
Tennessee	14
LSU	9
Florida	4
Vanderbilt	4
Kentucky	3
Ole Miss	3
Mississippi State	3

1985

Georgia	25
LSU	25
Tennessee	20
Alabama	14
Florida	10
Kentucky	7
Vanderbilt	7
Ole Miss	4
Mississippi State	3
Auburn	1

1986

Tennessee	25
Georgia	18
LSU	16
Alabama	12
Auburn	12
Kentucky	12
Florida	6
Ole Miss	6

Vanderbilt	5
Mississippi State	0

1987

Georgia	26
Tennessee	18
LSU	15
Florida	13
Alabama	11
Kentucky	11
Vanderbilt	11
Auburn	4
Ole Miss	4
Mississippi State	0

1988

Georgia	20
Kentucky	18
LSU	13
Ole Miss	11
Tennessee	11
Auburn	9
Florida	9
Alabama	8
Mississippi State	6
Vanderbilt	6

1989

Georgia	22
Kentucky	15
LSU	14
Alabama	13
Mississippi State	10
Vanderbilt	10
Ole Miss	9
Auburn	9
Florida	5
Tennessee	4

1990

Tennessee	12
Georgia	10
Auburn	7
LSU	7
Alabama	5
Mississippi State	4.5
Florida	4
Ole Miss	2.5
Kentucky	1
Vanderbilt	0

1991

Georgia	11
LSU	8
Tennessee	6
Kentucky	6
Florida	6
Mississippi State	5
Ole Miss	3
Alabama	1.5
Vanderbilt	0
Auburn	0

1992

Kentucky	12.5
LSU	11.5
Georgia	10.5
Mississippi State	9.5
Florida	7.5
Ole Miss	7
Arkansas	6
Alabama	3.5
Tennessee	3.5
South Carolina	3
Auburn	2
Vanderbilt	0

1993

Georgia	12
Mississippi State	12

Alabama	9.5
LSU	9.5
Florida	7
Tennessee	6
Kentucky	5.5
Vanderbilt	3.5
South Carolina	3
Arkansas	3
Ole Miss	2
Auburn	2

1994

Florida	13
Georgia	10
Mississippi State	10
Ole Miss	8.5
Auburn	7.5
Kentucky	5.5
Tennessee	5.5
South Carolina	5
LSU	3.5
Arkansas	3
Vanderbilt	2
Alabama	2

1995

Georgia	14
LSU	11
Mississippi State	10
Ole Miss	8.5
Florida	8
Tennessee	6.5
Kentucky	5
Arkansas	4.5
Auburn	3.5
Vanderbilt	3
South Carolina	1
Alabama	0

1996

Ole Miss	12
Georgia	12
Mississippi State	10
LSU	9
Florida	7.5
Auburn	6.5
Alabama	5.5
Tennessee	4.5
Kentucky	4
South Carolina	3
Arkansas	1
Vanderbilt	0

1997

Ole Miss	12
Georgia	12
LSU	9
Kentucky	8.5
Mississippi State	8.5
Florida	7
Alabama	5.5
Auburn	4.5
South Carolina	4
Vanderbilt	2
Arkansas	2
Tennessee	0

1998

LSU	15
Georgia	13
Mississippi State	11
Ole Miss	9
Tennessee	7
South Carolina	6
Florida	6
Auburn	4
Kentucky	4
Alabama	3
Vanderbilt	1
Arkansas	1

1999

LSU	11
Georgia	11
Ole Miss	10
Florida	10
Tennessee	7
Kentucky	7
Alabama	7
South Carolina	7
Mississippi State	5
Vanderbilt	4
Arkansas	2
Auburn	0

2000

Tennessee	10-1
Florida	10-1
Ole Miss	9-2
LSU	8-3
Georgia	7-4
Mississippi State	6-5
Kentucky	4-7
Auburn	4-7
South Carolina	3-8
Arkansas	2-9
Alabama	2-9
Vanderbilt	1-10

2001

Georgia	11-0
Tennessee	9-2
LSU	7-4
Ole Miss	7-4
Kentucky	5-6
Alabama	5-6
Auburn	5-6
Mississippi State	5-6
Arkansas	4-7
South Carolina	3-8
Florida	3-8
Vanderbilt	2-9

2002

Georgia	10-1
Tennessee	7-4
Florida	7-4
Kentucky	6-5
South Carolina	4-7
Vanderbilt	1-10

Western Division

Ole Miss	8-3
Auburn	7-4
Alabama	7-4
Arkansas	4-7
Mississippi State	3-8
LSU	2-9

2003

Florida	11-0
Vanderbilt	9-2
Kentucky	6-5
South Carolina	5-6
Georgia	4-7
Tennessee	2-9

Western Division

Ole Miss	9-2
LSU	5-6
Auburn	5-6
Mississippi State	4-7
Alabama	4-7
Arkansas	2-9

2004

Florida	8-3
Georgia	7-4

Kentucky	7-4
Tennessee	6-5
Vanderbilt	6-5
South Carolina	3-8

Western Division

Ole Miss	9-2
LSU	7-4
Auburn	5-6
Arkansas	4-7
Mississippi State	2-9
Alabama	2-9

2005

Eastern Division

Florida	10-1
Georgia	8-3
Kentucky	6-5
South Carolina	6-5
Tennessee	6-5
Vanderbilt	3-8

Western Division

Ole Miss	10-1
Mississippi State	6-5
LSU	5-6
Auburn	2-9
Alabama	1-10

2006

Eastern Division

Georgia	11-0
Florida	8-3
Kentucky	7-4
South Carolina	5-6
Tennessee	3-8
Vanderbilt	2-9

Western Division

Ole Miss	8-3
LSU	7-4
Arkansas	6-5
Alabama	4-7
Auburn	4-7
Mississippi State	1-10

2007

Eastern Division

Georgia	11-0
Florida	7-4
Tennessee	7-4
Kentucky	3-8
Vanderbilt	4-7
South Carolina	2-9

Western Division

Ole Miss	9-2
LSU	7-4
Alabama	7-4
Auburn	6-5
Mississippi State	3-8
Arkansas	0-11

2008

Eastern Division

Georgia	10-1
Tennessee	9-2
Florida	8-3
Vanderbilt	4-7
Kentucky	3-8
South Carolina	1-10

Western Division

Ole Miss	9-2
Alabama	7-4
LSU	6-5
Auburn	4-7
Arkansas	3-8
Mississippi State	2-9

Opponent	W	L	T	Pct.	Last Meeting
Alabama	38	22	1	.633	2008
UAB	1	0	0	1.000	1996
Alcorn State	3	0	0	1.000	2007
Arkansas	20	4	0	.833	2008
Arizona	1	0	0	1.000	1987
Arizona State	2	0	0	1.000	1987
Auburn	30	12	0	.714	2008
Austin Peay	1	0	0	1.000	1981
Baton Rouge Tennis Club	2	1	0	.667	1955
Baylor	6	0	1	.857	1992
Binghamton	1	0	0	1.000	2005
Birmingham Southern	1	1	0	.500	1948
Brigham Young	1	0	0	1.000	1982
Boise State	1	0	0	1.000	2005
Butler	1	0	0	1.000	1982
California	6	3	0	.667	1992
UC-Irvine	0	2	0	.000	1990
Centenary	20	0	0	1.000	2008
Central Michigan	2	0	0	1.000	1980
Cincinnati	1	0	0	1.000	1954
Clemson	6	7	0	.462	2006
Colorado	3	0	0	1.000	2006
Cornell College	1	0	0	1.000	1949
Denver	1	0	0	1.000	1953
Drake	1	0		1.000	2008
Duke	3	3	0	.500	2005
Eastern Michigan	1	0	0	1.000	1976
Emory	1	0	0	1.000	1940
Florida	26	22	1	.541	2008
Florida State	8	5	0	.615	1984
Fresno State	1	0	0	1.000	1999
Furman	2	1	0	.667	1971
Georgia	18	43	0	.395	2008
Georgia Tech	13	9	1	.587	1976
Gulfport Navy	0	2	0	.000	1946
Gustavus Aldolphus	1	0	0	1.000	1936
Harvard	2	1	0	.667	1994
Houston	7	18	3	.304	1983
Howard	0	1	0	.000	1948
Illinois	5	2	0	.714	2008
Illinois State	1	0	0	1.000	1978
Indiana	2	3	0	.400	1999
Indiana State	2	0	0	1.000	2000
Iowa	2	0	0	1.000	1976
Jacksonville	3	0	0	1.000	1978
Jacksonville State	1	0	0	1.000	1952
Kalamazoo College	0	1	0	.000	1963
Kansas	5	0	0	1.000	1988
Kentucky	30	11	0	.731	2008
Lake Charles AFB	2	0	0	1.000	1953
Lamar	21	9	0	.700	1994
Louisiana-Lafayette	17	0	0	1.000	2008
Louisiana-Monroe	3	0	0	1.000	2002
Louisiana College	9	2	0	.818	1985
Louisiana Tech	1	0	0	1.000	1933
Loyola (New Orleans)	12	3	0	.800	1955
Marist	1	0	0	1.000	2001
McNeese State	1	0	0	1.000	1986
Memphis	5	3	0	.625	1982
Miami (Fla.)	8	6	0	.571	1998
Miami (Ohio)	2	0	0	1.000	1981
Michigan	4	0	0	1.000	2006
Michigan State	5	0	0	1.000	1999
Middle Tennessee State	1	0	0	1.000	1980
Millsaps	1	0	0	1.000	1930
Minnesota	5	3	0	.625	1987
Mississippi	43	12	0	.782	2008
Mississippi St	43	15	1	.741	2008
Missouri	2	0	0	1.000	1977

Opponent	W	L	T	Pct.	Last Meeting
Murray State	1	1	0	.500	1965
New Mexico	2	0	0	1.000	2002
New Mexico State	1	0	0	1.000	1982
New Orleans	21	0	0	1.000	2004
Nicholls State	1	0	0	.100	2006
North Carolina	0	2	0	.000	1993
North Texas	1	0	0	1.000	1983
Northern Illinois	1	0	0	1.000	1969
Northwestern	4	4	0	.500	1974
Northwestern State	7	0	0	1.000	1952
Notre Dame	4	1	0	.800	1996
Ohio State	5	4	0	.555	2008
Oklahoma	5	1	0	.833	1982
Oklahoma City	1	0	0	1.000	1983
Oklahoma State	5	3	0	.625	1991
Pensacola Navy	3	5	0	.375	1958
Pepperdine	4	7	0	.364	1992
Presbyterian	0	2	0	.000	1971
Principia	1	0	0	1.000	1977
Purdue	2	0	0	1.000	1985
Rhodes College	2	0	0	1.000	1967
Rice	9	16	2	.360	2008
Richmond	1	0	0	1.000	1983
St. Edward's	2	0	0	1.000	1965
Sewanee	0	1	0	.000	1949
South Alabama	6	1	0	.857	2003
South Carolina	21	7	0	.750	2008
South Florida	7	0	0	1.000	2008
Southern	17	0	0	1.000	2008
Southern California	2	7	0	.222	2000
Southern Illinois	8	1	0	.889	1989
Southern Methodist	5	8	0	.385	2003
Southern Miss	23	0	0	1.000	2008
Southeastern Louisiana	11	0	0	1.000	2005
Spring Hill	1	0	0	1.000	1938
Stanford	1	5	0	.167	1998
Stephen F. Austin	1	0	0	1.000	1985
Tennessee	30	23	1	.566	2008
Texas	10	16	1	.370	2004
Texas A&M	16	20	0	.444	2007
Texas A&M-Corpus Christi	0	1	0	.000	1966
Texas-Arlington	2	0	0	1.000	1996
Texas Christian	6	11	0	.353	2007
Texas El-Paso	1	0	0	1.000	1988
Texas-Pan American	4	0	0	1.000	1996
Texas-San Antonio	2	0	0	1.000	2003
Texas State	2	0	0	1.000	2005
Texas Tech	2	0	0	1.000	1995
Trinity	0	6	0	.000	1983
Tulane	26	45	2	.356	2005
Tulsa	4	1	0	.800	2003
UCLA	0	6	0	.000	2006
Vanderbilt	43	14	1	.754	2008
Wake Forest	1	0	0	1.000	1987
West Florida	4	0	0	1.000	1997
West State College	1	0	0	1.000	1938
West Texas A&M	1	0	0	1.000	1984
Wichita State	0	1	0	.000	1981
William & Mary	2	0	0	1.000	1980
Wisconsin	3	0	0	1.000	1981
Others	4	4	0	.500	--
Totals	790	443	15	.641	

2008 Opponents in BOLD

INTRO

THIS IS LSU

PREVIEW

COACHES

TIGERS

REVIEW

HISTORY

A

Abramson, Sam (1929-30)
 Achondo, Marcelo (1991-92)
 Agüero, Mauricio (1980-81)
 Al-Alawi, Nabil (1962-63-64)
 Albertine, Gary (1973-74-75-76)
 Allen, Rick (1967-68)
 Alvarez, Mario (2000)
 Ayres, Walt (1940)

B

Baker, Reese (1976)
 Baldwin, Spud (1951)
 Barnett, Gary (1979)
 Barrientos, Felix (1986-87-88)
 Barton, Ernest (1948)
 Baxley, Hugh (1955)
 Begue, Max (1969-70-72)
 Bennett, Dale (1952)
 Bettison, Joe (1960-63)
 Black, Larry (1967-68-69)
 Blanchard, Zak (1995-96-97-98)
 Bourq, Tad (1969-70)
 Braga, Pedro (94-95-96-98)
 Broer, David (1982)
 Brown, Jeff (1985-86-87-88)
 Bryan, Danny (2004-05-06-07)
 Burleigh, Jack (1982-83)
 Bushman, Jack (1937-38-39)

C

Campbell, Martel (2004-05-06)
 Cannon, Gary (1976-77)
 Cannon, John (1934-35)
Carlsson, Sebastian (2008)
 Carter, Kenny (1956-57-58)
 Carter, Steve (1963-64-65)
 Chandronnait, Alan (1976-77-78)
 Chmela, Michal (1997-98-99-00)
 Church, Frank (1975)
 Clark, Grant (1941)
 Clarke, Stevenson (1980-81-82-83)
Cluskey, James (2006-07-08)
 Cockerham, Walter (1952-53-54)
 Cole, Eugene (1937)
 Collins, Jim (1936-37-38)
 Couvillion, Dudley (1930)
 Covington, Beverly (1948-49-50)
 Cox, Ernest (1960-61-62-63)
 Creekmore, Mitch (1971-73-74-75)
 Crowell, Dickie (1959-60)

D

Debriddi, Devakul (1936)
 Dessauer, Kevin (2005-06-07-08)
 DeRoche, Eric (2006-07)
 Detlefs, Ryan (1994)
 Diel, Wayne (1968-69-70-71)
 Ducrest, Tommy (1969-70-71-72)
 Dudley, Chad (1993-94-95-96)
 Dumont, Howard (1959-60)

E

Eckstein, Bob (1948)
 Ecuyer, Bobby (1967)
 Eerett, Ed (1925)
 El Sawy, Tamer (1991-92-93)
 Engleman, Otto (1954)
 Escudero, Pedro (1997-98)

F

Fagot, Al (1967-68)
 Faulk, Steve (1968-69-70)
 Fasnaci, Ronnie (1953-54-55-57)
 Fenelon, Tracy (1981)
 Fernandes, Gus (1994-95-96-97)
 Fisher, Bryan (2001-02-03-04)
 Fisher, Kirk (1996-97-98)
 Foster, Johnny (1972-73-74-75)
 Furukrantz, Tom (1989-90)

G

Gaston, Colt (2004-05-06-08)
 Gatenby, Glen (1974-76)
Gauthier, Julien (2008)
 Glanker, Gene (1947)
 Gold, Leo (1926-27-28)
 Gomez, Edgar (1957-58-59)
 Gonzales, Rod (1990)
 Gorman, Gary (1979)
 Gorman, Hal (1976-77-78-79)
 Green, Frankie (2003)
 Greene, Jack (1960-61-62)
 Growcott, Mark (2005-06)
 Guevara, Alex (1993)
 Gustella, Salvador (1938-39)

H

Hackett, John (1928-29-30)
 Hagerman, Bobby (1972-73-74-75)
 Hamilton, Johnny (1956)
 Hammett, Larry (1957-58-59)
 Hammett, Michael (1986-87-88)
 Hand, Tom (1997-98-99-00)
 Hardesty, Dan (1946-47)
 Harvey, Bob (1947-48)
 Hazley, Jason (2002-03-04-05)
 Hebert, Pat (1930)
 Hennessy, Frank (1977)
 Holt, Dick (1956)
 Holtari, Janne (1991-92-94)
 Holtman, William (1951-52)
 Homedes, Carlos (1985-86-87)
 Hubbard, Joe (1963-64-65)
 Hubbard, Robert (1966-67-68)
 Hudson, Tommy (1966-67-68)
 Hudson, William (1968)
 Humphreys, Dave (1932-33-34-35)
 Hunter, Edwin (1932)
 Hurd, Jonathan (1998-99-00-01)

I

Ideta, Ryan (1993-94-95-96)
 Isaminger, H.L. (1932-33)

J

Jacoby, Bernard (1940-41-42)
 Johnston, Francie (1930)
 Jones, Chad (1990)

K

Kaplan, Frank (1938)
 Kelly, Joe (1970)
 Kennan, Robert (1925)
 Ketchum, Ed (1935-36)
 Keyton, Mike (1965)
 Kiernan, Daniel (1999-00-01-02)
 Kirkland, L.C. (1939-40-41)
 Kjellsten, Johan (1989)
 Koach, Kenneth (1948-49)

L

Lanier, Jack (1942)
 Lanier, W.L. (1926)
 Lanneau, Bazile (1948-49-50)
 Lavercombe, Randy (1972-73-75)
 Leaycraft, Donni (1987-88-89-90)
 Lee, Harry (1956)
 LeFevre, William (2005-06)
 Leon, Jose (1993-94-95-96)
 Lewis, Charles (1929)
 Lindberg, Andres (1982-83-84)
 Loeb, Charles (1929)
 Longmire, David (1964-65-66)
 Lovett, Steve (1980)

M

Martin, Cedric (1971)
 Mateljan, Anthony (1999-00-01)
 McDowell, Bill (1950)
 McGehee, Billy (1973-74-75-76)
 McLaney, M.J. (1937)
 McVea, Charles (1929)
 Meyers, Drew (1977-78-79-80)
 Milbrink, Johan (1990-91)
 Mixon, Willard (1938-39)
 Methvin, David (1971)
 Mills, Larry (1948-49-50)
 Murov, Ellis (1969)

N

Neck, Tommy (1959-60-61)
 Nicholson, Brandon (2001-02-03)
 Nicholson, Les (1960-61)
 Nido, Tommy (1979-80-81-82)
 Noonan, Jason (183-84-85-86)

O

Oransky, Mike (1978-79-80)
 Obourn, Hugh (1965-66)
 Overdyke, Jere (1970-71)
 Owens, Billy (1941-42-46-47)

P

Pacheco, Mario (1989-90-91-92)
 Padgett, Charles (1946)
 Pesola, Juha (1992-93)
 Pitts, Charlie (1952-53-54)
 Perez, Fernando (1983-84-85-86)
 Posso, Mauricio (1980)
 Pou, John Gray (2000-01)
 Power, Bill (1967)
 Presslar, Benton (1953-54-55)

R

Ramaswami, Ajay (2000-01)
 Rees, Charles (1961)
 Richardson, Roger (1949-50-51)
 Richman, Peter (2002-03-04)
 Rickey, Pat (1960-61-62)
 Roach, Kenneth (1948-49)
 Roberts, Jim (1958)
 Robertson, Ed (1932-33-35)
 Robertson, Jess (1963)
 Robinson, Johnny (1958-59)
 Robinson, Tommy (1957-58-59)
 Robinson, W.T.(Dub) (1932-34-35-36)
 Romer, David (1953-54)
 Rosenbaum, David (1953-54)

Ross, Cory (2002-03-04)
 Rouse, Robert (1974-75-76-77)
 Rubin, Ed (1997-98-99-00)
 Rutka, Sebastian (2001-02-03-04)

S

Sadovich, Sanjin (2001)
 Samuelsson, Jonas (1996-97-98-99)
 Sanders, Tom (1935-36-37)
 Sauls, DeWitt (1926-27-28)
 Scanlon, Pat (1955-56)
 Schay, Geza (1950)
 Schultz, Darrell (1952-53)
 Schwartz, Brett (1984)
 Schwing, Ged (1986-87-88-89)
 Shamieh, Samer (1999-00)
 Shoptaugh, Mark (1977-78-79-80)
 Sievers, Aubrey (1933-34-35-36)
 Sims, J.T. (1973-74-75-76)
 Simoneau, Fred (1965)
 Skupski, Ken (2004-05-06-07)
 Slanton, Thad (1991-92)
 Smatt, Jesse (1999-00-01-02)
 So, Roland (1987-88-89)
 Sorbo, Jonathan (1981-82)
 Sruk, John (1999-01)
 Stevens Joe (1946-47)

T

Thompson, Irvin (1949)
 Tindle, Mark (1971-72)
 Trepndahl, Clinton (1967)
 Tudor, Robert (1954-55-56-57)
Tragardh, Jonathan (2004-05-08)

U

Umstaedter, Billy (1940-41-42)
 Uribe, Billy (1985-86-87-88)
 Uselton, Kenny (1966)

V

Vasquez, Steve (1989-90-91-92)
 Venable, John (1951)
Venus, Michael (2008)
 Viator, Teddy (1981-82-83-84)
 Viator, Todd (1987-88-89)
 Villagomez, Eduardo (1995-96-97-98)

W

Walker, Milton (1951-55)
 Walthall, Jim (1960)
 Webb, Cecil (1951-53)
 Wesbrooks, Michael (1990-91-92-93)
 White, Paul (2003-04-05-06)
 Williamson, Earl (1946-47)
 Winslow, Carl (1981-82)
 Wolff, Marcello (1970)
 Wood, Steve (1983-84-85)

Y

Young, Paul (1952-53-54)

Z

Zeletzny, Jan (2007-08)
Current Players in Boldface

1925 (3-0)

Coach: Paul Young

Alabama	W	3-0
Louisiana College	W	3-0
Louisiana College	W	3-0

1926 (0-2)

Coach: Paul Young

Tulane	L	1-5
Tulane	L	1-2

1927 (1-2-1)

Coach: Paul Young

Tulane	L	1-5
Tulane	L	2-4
Alabama	T	3-3
USL	W	6-0

1928 (2-2)

Coach: Paul Young

Tulane	L	0-6
North Carolina	L	1-2
Louisiana College	W	6-0
USL	W	4-2

1929 (3-2)

Coach: Paul Young

USL	W	4-2
Louisiana College	W	4-2
Loyola (New Orleans)	W	5-1
Tulane	L	1-5
Alabama	L	1-5

1930 (2-1)

Coach: Paul Young

Ole Miss	L	2-4
Millsaps	W	4-2
Louisiana College	W	4-2

1931 (1-1)

Coach: Paul Young

USL	W	6-0
Alabama	L	1-5

1932 (0-2)

Coach: Charles Diel

Tulane	L	0-6
Tulane	L	0-6

1933 (2-1)

Coach: Charles Diel

Louisiana Tech	W	6-0
Louisiana College	W	5-1
Louisiana College	L	2-4

1934 (0-4)

Coach: Charles Diel

Rice	L	1-5
Tulane	L	1-5
Rice	L	0-6
Tulane	L	0-6

1935 (2-2-1)

Coach: Charles Diel

Northwestern State	W	6-0
Rice	T	3-3
Louisiana College	W	6-0
Tulane	L	2-6
Tulane	L	2-6

1936 (2-3)

Coach: Charles Diel

Louisiana College	L	2-4
Mississippi State	W	7-0
Furman	L	3-4
Gustavus Aldolphus	W	6-0
Tulane	L	0-6

1937 (2-2)

Coach: Charles Diel

Furman	W	6-0
Alabama	W	6-0
Tulane	L	0-6
Rice	L	2-4

1938 (3-2)

Coach: Charles Diel

Illinois	W	4-2
Baylor	W	4-2
Spring Hill	W	5-1
Tulane	L	0-6
Alabama	L	2-4

1939 (4-1-2)

Coach: Charles Diel

West State College	W	5-1
Alabama	W	4-2
Illinois	W	6-0
Rice	T	3-3
Ole Miss	W	4-1
Tulane	L	0-6
Baylor	T	3-3

1941 (4-3-1)

Coach: Charles Diel

SEC Runner-up

Colorado	W	6-0
Texas	L	2-4
Rice	W	5-1
Florida	L	2-5
Alabama	W	6-0
Tulane	L	2-3
Tulane	T	3-3
Louisiana College	W	4-2

1942 (1-1-1)

Coach: Charles Diel

Rice	L	2-4
Tulane	W	2-1
Tulane	T	3-3

1943-45 - No Team

1946 (0-4)

Coach: Mike Donahue

Tulane	L	0-6
Gulfport Navy	L	0-6
Tulane	L	0-6
Gulfport Navy	L	3-6

1947(0-3)

Coach: Mike Donahue

Tulane	L	0-6
Miami (Fla.)	L	0-6
Rice	L	0-6

1948 (5-4)

Coach: W.T. Robinson

Northwestern State	W	7-2
Baton Rouge Tennis Club	L	3-9
Loyola	W	4-3
Northwestern State	W	6-1
Loyola	W	7-1
Mississippi State	W	7-2
Tulane	L	0-6
Birmingham Southern	L	3-4
Howard	L	2-5

1949 (8-5-2)

Coach: W.T. Robinson

Northwestern State	W	6-0
Pensacola Navy	L	3-4
Florida	L	1-6
Baton Rouge Tennis Club	W	8-4
Loyola	W	4-1
Cornell of Iowa	W	3-0
Pensacola Navy	W	6-1
Loyola	W	5-1
Georgia Tech	T	3-3

Vanderbilt	L	1-7
Ole Miss	W	7-0
Tulane	L	1-6
Mississippi State	W	7-0
Florida	T	3-3
Sewanee	L	1-4

1950 (8-7)

Coach: W.T. Robinson

Baylor	W	5-2
Pensacola Navy	L	2-5
Mississippi State	W	7-2
Georgia	W	6-3
Georgia Tech	W	6-3
Loyola	L	3-4
Loyola	W	4-3
Mississippi State	W	4-3
Houston	L	0-6
Florida	L	0-9
Tulane	L	1-6
Alabama	W	6-3
Southwestern (Tenn.)	W	7-2
Alabama	L	2-7
Vanderbilt	L	3-6

1951 (4-9)

Coach: W.T. Robinson

Northwestern State	W	7-2
Tulane	L	0-9
Alabama	L	0-8
Mississippi State	W	8-1
Vanderbilt	L	2-7
Mississippi State	W	9-0
Loyola	L	3-6
Loyola	L	0-5
Georgia	L	4-5
Georgia Tech	W	6-3
Houston	L	0-6
SMU	L	0-6
Pensacola Navy	L	4-5

1952 (11-4)

Coach: W.T. Robinson

Lamar	W	6-0
Loyola	W	6-3
Loyola	W	4-3
Norhtwestern State	W	7-0
Vanderbilt	L	3-6
Tennessee	L	3-6
TCU	W	5-1
Pensacola Navy	L	3-6
Mississippi State	W	6-3
Georgia Tech	W	5-4
Georgia	W	9-0
Lake Charles AFB	W	7-0
Tulane	L	0-9
Alabama	W	8-1
Jacksonville State	W	9-0

1953 (12-1)

Coach: W.T. Robinson

SEC Runner-up

Lamar	W	5-1
Mississippi State	W	5-1
Denver	W	7-2
Florida State	W	8-1
Houston	W	5-1
Alabama	W	9-0
Vanderbilt	W	6-2
Loyola	W	5-2
Tennessee	W	7-2
Georgia Tech	W	9-0
Lake Charles AFB	W	9-0
Loyola	W	6-1
Tulane	L	1-7

1954 (9-1)

Coach: W.T. Robinson

SEC Runner-up

Lamar	W	4-3
Texas A&M	W	12-1
Vanderbilt	W	9-0

Florida State	W	8-2
Cincinnati	W	8-2
Tennessee	W	9-0
Mississippi State	W	9-0
Loyola	W	4-1
Tulane	L	3-6
Georgia Tech	W	9-0

1955 (6-5)

Coach: W.T. Robinson

Pensacola Navy	L	3-6
Baton Rouge Tennis Club	W	6-3
Northwestern	W	7-2
Tennessee	W	5-4
Vanderbilt	W	7-2
Lamar	L	0-9
Houston	L	0-9
Tulane	L	0-9
Florida	L	3-5
Loyola	W	6-1
Georgia Tech	W	8-1

1956 (0-9)

Coach: W.T. Robinson

Lamar	L	0-5
Texas A&M	L	3-6
Northwestern	L	1-5
Presbyterian	L	1-5
Vanderbilt	L	2-7
Georgia Tech	L	3-6
Rice	L	3-6
Houston	L	3-6
Tulane	L	0-9

1957 (8-3-1)

Coach: W.T. Robinson

SEC Runner-up

Pensacola Navy	W	9-0
Lamar	L	1-8
Houston	T	3-3
Illinois	W	9-0
Mississippi State	W	8-0
Vanderbilt	W	9-0
Miami (Fla.)	L	0-6
Georgia Tech	W	8-1
Georgia	W	8-1
Tulane	L	2-7
Tennessee	W	9-0
Florida	W	7-2

1958 (6-5)

Coach: W.T. Robinson

SEC Runner-up

Lamar	L	0-9
Houston	L	2-5
Northwestern	W	9-0
Vanderbilt	W	9-0
Florida State	W	7-2
Pensacola Navy	W	6-0
Miami (Fla.)	L	2-7
Lamar	L	3-6
Tulane	L	4-5
Georgia Tech	W	7-2
Georgia	W	8-1

1959 (8-6)

Coach: W.T. Robinson

Lamar	L	2-5
Lamar	L	1-5
Georgia	L	2-7
Georgia Tech	L	2-7
Houston	W	7-2
Tulane	L	0-9
Florida	W	6-3
Florida State	W	6-3
Texas	W	4-2
Miami (Fla.)	L	2-7
Ole Miss	W	7-2
Vanderbilt	W	8-1
Tennessee	W	6-3
Duke	W	5-4

Year-by-Year Results

INTRO

THIS IS LSU

PREVIEW

COACHES

TIGERS

REVIEW

HISTORY

1960 (2-9)

Coach: W.T. Robinson

Southern Miss	W	9-0
Vanderbilt	L	3-6
Northwestern	L	2-7
Florida State	L	0-9
Florida	L	0-9
Mississippi State	L	0-9
Houston	L	0-6
Texas	L	0-6
Georgia Tech	L	1-8
Ole Miss	W	6-0
Tulane	L	1-8

1961 (1-8-1)

Coach: W.T. Robinson

Southern Illinois	W	4-2
Northwestern	L	3-5
Texas	L	1-5
Mississippi State	L	3-6
Vanderbilt	L	4-5
Rice	L	1-5
Florida State	L	1-8
Tulane	L	0-8
Lamar	L	0-5
Houston	T	3-3

1962 (7-5)

Coach: W.T. Robinson

Northwestern	L	1-8
Vanderbilt	L	4-5
Houston	W	6-0
Texas	L	0-6
Rice	L	0-6
Mississippi State	W	8-1
Kentucky	W	9-0
Georgia Tech	W	8-1
Texas A&M	W	5-2
Ole Miss	W	9-0
Southern Miss	W	7-2
Tulane	L	0-9

1963 (2-8-1)

Coach: W.T. Robinson

Kalamazoo College	L	3-6
Texas	L	0-6
Houston	L	0-5
Texas A&M	L	0-9
Vanderbilt	T	4-4
Ole Miss	W	5-4
Mississippi State	L	0-9
Rice	L	0-6
Alabama	L	1-8
Southern Miss	W	7-2
Tulane	L	0-9

1964 (5-7-1)

Coach: W.T. Robinson

Texas A&M	L	4-5
Kentucky	W	9-0
Vanderbilt	W	7-2
Rice	L	1-5
Texas	L	0-7
St. Edward's	W	6-1
Mississippi State	L	0-9
Murray State	W	7-2
Ole Miss	W	9-0
Georgia Tech	L	3-6
Houston	T	3-3
Alabama	L	2-7
Tulane	L	1-8

1965 (5-8)

Coach: W.T. Robinson

Houston	L	1-5
Texas A&M	L	0-6
St. Edward's	W	3-2
Alabama	L	4-5
Rice	L	0-7
Georgia Tech	L	0-9
Murray State	L	1-8
Ole Miss	W	9-0

Memphis State	W	8-1
Vanderbilt	W	7-2
Tennessee	L	0-9
Southern Miss	W	6-3
Tulane	L	0-9

1966 (6-6)

Coach: W.T. Robinson

Houston	W	4-2
Vanderbilt	W	9-0
Texas A&M	L	1-8
Oklahoma	W	4-3
Mississippi State	L	2-7
Corpus Christi	L	1-8
Tennessee	L	1-8
Georgia Tech	L	3-6
Ole Miss	W	8-1
Alabama	W	7-2
Southern Miss	W	5-0
Tulane	L	0-9

1967 (6-4)

Coach: W.T. Robinson

Rice	W	4-2
Texas A&M	W	8-1
Southwestern (Tenn.)	W	9-1
Illinois	W	4-3
Georgia Tech	L	4-5
Tennessee	L	0-9
Houston	W	4-3
Mississippi State	L	0-8
Ole Miss	W	8-1
Tulane	L	0-9

1968 (5-8-1)

Coach: W.T. Robinson

Lamar	L	3-6
Mississippi State	L	1-6
Georgia	L	3-6
Michigan State	W	5-4
Michigan State	W	6-3
Oklahoma	W	4-3
USL	W	8-1
Ole Miss	W	7-2
Florida	L	2-8
Tennessee	T	2-2
Georgia Tech	L	2-7
Texas	L	2-5
Houston	L	2-4
Tulane	L	0-9

1969 (7-7-1)

Coach: W.T. Robinson

Florida State	L	2-7
Houston	L	4-5
Texas	T	3-3
Minnesota	L	2-7
Northwestern	W	5-4
Lamar	W	9-0
Texas A&M	L	2-7
Kansas	W	3-4
USL	W	8-1
Northern Illinois	W	9-0
Florida	L	1-8
Tennessee	L	3-6
Tulane	L	0-9
Mississippi State	W	5-4
Ole Miss	W	8-1

1970 (6-8)

Coach: W.T. Robinson

Florida State	L	3-6
Texas	L	3-6
Houston	L	0-9
Texas A&M	W	5-4
Southern Illinois	L	2-7
Vanderbilt	L	4-5
South Florida	W	7-2
Alabama	W	8-1
Florida	W	6-3
Tennessee	L	1-8
Georgia	L	0-9

Georgia Tech	L	4-5
Lamar	W	7-2
Tulane	W	6-3

1971 (8-6-1)

Coach: W.T. Robinson

Furman	W	6-3
Memphis State	L	3-6
Houston	W	4-3
William & Mary	W	9-0
Lamar	W	5-4
Texas A&M	L	2-7
Mississippi State	T	3-3
Georgia	L	0-9
Vanderbilt	W	7-2
Kentucky	W	6-3
Tennessee	W	5-4
Presbyterian	L	3-6
Tulane	L	2-6
Ole Miss	W	9-0
Alabama	L	3-6

1972 (6-11)

Coach: W.T. Robinson

Lamar	W	5-4
Texas A&M	L	1-8
Indiana	L	2-7
Indiana	L	4-5
Ole Miss	W	9-0
Alabama	L	1-8
Mississippi State	L	4-5
Georgia	L	1-8
Texas	L	1-8
Houston	L	1-8
Vanderbilt	W	8-1
Kentucky	L	2-7
Florida	L	1-8
Tennessee	L	1-8
Georgia Tech	W	7-2
Alabama	W	5-4
Tulane	W	6-3

1973 (8-8)

Coach: W.T. Robinson

Final Ranking: No. 20		
Houston	L	2-7
Georgia	L	0-9
Notre Dame	W	7-2
Missouri	W	8-1
Ole Miss	W	9-0
Oklahoma State	W	9-0
Alabama	L	3-6
South Carolina	W	6-3
Texas A&M	L	3-6
Texas	L	2-7
Lamar	W	6-3
Vanderbilt	W	8-1
Florida	L	3-6
Tennessee	L	4-5
Kentucky	W	7-2
Tulane	L	2-7

1974 (14-5)

Coach: W.T. Robinson

Lamar	W	8-1
Texas A&M	L	3-6
Mississippi State	W	9-0
Texas	L	1-8
Michigan State	W	9-0
Ohio State	W	6-3
Oklahoma	W	7-2
Northwestern	W	9-0
Auburn	W	8-1
Florida	L	4-5
Kentucky	W	7-2
Tennessee	L	2-7
Ole Miss	W	7-2
Memphis State	W	7-2
Vanderbilt	W	9-0
Alabama	W	5-4
Georgia	L	3-6
Georgia Tech	W	9-0
Tulane	W	9-0

1975 (11-8)

Coach: Steve Carter

Rice	W	8-1
Texas A&M	L	4-5
Trinity	L	1-8
Kansas	W	8-1
Iowa	W	6-3
Houston	L	2-7
Clemson	W	7-2
Florida State	L	2-7
Miami (Fla.)	L	1-8
Florida	L	2-7
Auburn	W	5-2
Tennessee	W	7-2
Kentucky	W	5-4
Ole Miss	W	9-0
Vanderbilt	W	9-0
Mississippi State	W	6-3
Alabama	L	3-6
Georgia	L	1-8
Tulane	W	6-3

1977 (22-2)

Coach: Steve Carter

SEC Runner-up		
Rice	W	9-0
Vanderbilt	W	7-2
Lamar	W	8-1
Texas A&M	W	9-0
Texas	L	4-5
Memphis State	W	5-4
Oklahoma State	W	8-1
Missouri	W	8-1
Clemson	W	8-1
Principia	W	9-0
Michigan State	W	9-0
Southern Illinois	W	8-1
Florida	W	7-2
Jacksonville	W	9-0
Tennessee	W	6-3
South Florida	W	7-2
New Orleans	W	9-0
USL	W	9-0
Tulane	W	6-3
Ole Miss	W	8-1
Auburn	W	6-3
Mississippi State	W	7-2
Alabama	W	7-2
Georgia	L	4-5

1978 (20-3)

Coach: Steve Carter

NCAA Tournament - Final 16		
Final Ranking: No. 12		
Texas A&M	W	9-0
Northeast Louisiana	W	8-1
Trinity	L	1-8
Lamar	W	8-1
Tennessee	W	8-1
Jacksonville	W	8-1
Southern Illinois	W	7-2
Wisconsin	W	7-2
Mississippi State	W	7-2
Auburn	W	7-2
Illinois State	W	7-2
Minnesota	W	9-0
Clemson	L	4-5
Rice	W	7-2
Army	W	9-0
Alabama	W	7-2
Ole Miss	W	7-2
Vanderbilt	W	5-4
New Orleans	W	9-0
USL	W	8-1
Tulane	W	8-1
Georgia	W	5-4
NCAA First Round		
Pepperdine	L	3-6

1979 (16-7)

Coach: W.T. Robinson

Baylor	W	9-0
Clemson	L	4-5
Oklahoma State	L	3-6
Texas Pan American	W	5-4
Arkansas	L	0-9
Southern Illinois	W	6-3
Rice	W	6-3
TCU	L	4-5
Central Michigan	W	9-0
Oklahoma	W	6-3
Houston	L	1-8
Lamar	W	8-1
Texas A&M	W	6-3
Wisconsin	W	5-1
Minnesota	W	5-1
Clemson	L	1-8
Trinity	L	0-9
Army	W	8-1
Memphis	L	4-5
Georgia	L	4-5
Alabama	W	8-1
Auburn	W	5-4
Florida	L	2-7
USL	W	5-4
New Orleans	W	6-0
Tulane	W	7-2
Ole Miss	W	9-0
Vanderbilt	W	5-4

1980 (14-10)

Coach: Steve Strome

Texas A&M	L	4-5
Lamar	W	7-2
Mississippi State	L	4-5
William & Mary	W	9-0
Central Michigan	W	8-1
Oklahoma	W	7-2
Middle Tennessee	W	8-1
Miami (Ohio)	W	8-1
Centenary	W	9-0
Georgia	L	1-8
Tennessee	L	4-5
Memphis	L	3-6
Ole Miss	W	9-0
Rice	L	4-5
Houston	L	4-5
Tulane	W	8-1
Florida	W	8-1
USL	W	9-0
Alabama	L	3-6
Trinity	L	1-8
South Alabama	W	8-1
Auburn	L	4-5
Kentucky	W	5-4

1981 (15-11)

Coach: Steve Strome

Rice	L	4-5
Austin Peay	W	6-3
Lamar	W	7-2
New Mexico	W	9-0
Houston	L	1-8
Michigan	W	5-4
Texas Pan American	W	6-3
Wichita State	L	1-5
Oklahoma State	L	2-7
Indiana State	W	8-1
Southern Illinois	W	7-2
Kansas	W	8-1
Miami (Ohio)	W	7-2
Wisconsin	W	9-0
Georgia	L	2-7
South Carolina	L	3-6
Centenary	W	7-2
South Alabama	W	5-4
Mississippi State	W	6-3
Alabama	L	2-7
Auburn	L	2-7
Florida	L	3-6
Ole Miss	L	4-5

Tulane	W	8-1
Tennessee	L	2-7
Kentucky	W	7-2

1982 (17-6)

Coach: Steve Strome

New Orleans	W	8-1
Florida State	W	7-2
Pepperdine	L	2-7
Oklahoma	L	4-5
Arizona State	W	6-3
Brigham Young	W	6-3
Butler	W	9-0
Pan American	W	5-4
Texas Tech	W	7-2
New Mexico State	W	6-2
Florida	W	5-4
Memphis	W	7-2
Alabama	L	4-5
Mississippi State	W	7-2
Ole Miss	W	6-3
Vanderbilt	L	3-6
Tennessee	L	3-6
Georgia	L	2-7
South Alabama	W	5-4
Auburn	W	6-3
Lamar	W	8-1
Tulane	W	7-2
Kentucky	W	5-4

1983 (19-9)

Coach: Jerry Simmons

Tulsa	W	6-3
Arkansas	L	3-6
Clemson	L	2-7
North Texas	W	7-2
Southwest Texas State	W	5-1
Texas A&M	L	4-5
Houston	W	9-0
Oklahoma City	W	6-3
Minnesota	W	6-3
Texas	L	0-6
Texas A&M	L	2-5
Tulsa	L	4-5
Purdue	W	8-1
Richmond	W	8-1
Kentucky	W	5-4
USL	W	8-1
Georgia	W	5-4
Alabama	W	7-2
Auburn	L	1-5
Florida	W	8-1
Tennessee	L	3-6
Rice	W	5-4
Vanderbilt	W	5-4
Florida State	W	6-3
New Orleans	W	6-0
New Orleans	W	9-0
Ole Miss	W	7-2
Trinity	L	1-8

1984 (19-10)

Coach: Jerry Simmons

NCAA Tournament		
National Indoor Round of 16		
Final Ranking: No. 12		
Auburn	W	5-4
Georgia	L	4-5
Pepperdine	L	4-5
SMU	L	2-6
Texas	L	1-8
USL	W	9-0
Texas A&M	W	7-2
Florida State	W	5-1
USC	L	1-8
UCLA	L	1-8
Tulane	W	9-0
New Orleans	W	9-0
New Orleans	W	6-0
Indiana	W	9-0
Alabama	W	6-3
West Texas State	W	5-1
Centenary	W	9-0
Ohio State	W	9-0

Vanderbilt	W	9-0
Mississippi State	W	8-1
Pepperdine	L	4-5
Florida	W	6-3
Georgia	L	3-6
Kentucky	W	6-3
Ohio State	W	8-1
Auburn	L	1-8
Tennessee	W	6-2
Ole Miss	W	7-2
NCAA First Round		
UCLA	L	0-6

1985 (19-8)

Coach: Jerry Simmons

Coach: Jerry Simmons		
SEC Champions		
Final Ranking: No. 9		
Arkansas	W	5-4
Clemson	W	5-1
USC	L	3-5
Harvard	W	5-2
Pepperdine	L	3-5
Louisiana College	W	8-1
Centenary	W	8-1
Stanford	L	4-5
Lamar	W	9-0
Pepperdine	L	1-8
USC	L	1-8
New Orleans	W	8-1
Stephen F. Austin	W	6-0
Purdue	W	9-0
Ole Miss	W	8-1
Tulsa	W	9-0
SMU	L	3-6
Mississippi State	W	9-0
Alabama	W	6-3
Kentucky	W	7-2
New Orleans	W	9-0
Georgia	L	4-5
Auburn	W	6-3
Vanderbilt	W	9-0
NCAA First Round		
Clemson	L	1-5

1986 (17-7)

Coach: Jerry Simmons

Coach: Jerry Simmons		
NCAA Tournament Final 16		
National Indoor Round of 16		
Final Ranking: No. 12		
Tulane	W	8-1
McNeese State	W	7-2
UCLA	L	2-7
California	L	2-5
Minnesota	L	3-5
Arkansas	W	5-4
New Orleans	W	9-0
Vanderbilt	W	9-0
Lamar	W	8-1
Arkansas	L	2-7
Oklahoma State	W	7-2
South Carolina	W	8-1
TCU	W	5-4
Florida	W	6-3
Pepperdine	L	3-6
Clemson	L	3-6
Auburn	W	6-3
Ole Miss	W	8-1
Alabama	W	5-4
New Orleans	W	6-0
Georgia	L	3-6
Tennessee	W	5-4
Kentucky	W	5-4
Mississippi State	W	9-0
NCAA First Round		
SMU	L	2-5

1987 (23-6)

Coach: Jerry Simmons

Coach: Jerry Simmons		
NCAA Final Eight		
National Indoor Quarterfinalist		
Final Ranking: No. 8		
Arizona	W	7-2
Minnesota	W	5-2
Oklahoma State	W	5-1

Lamar	W	9-0
Tulane	W	8-1
Pepperdine	W	5-1
Georgia	L	4-5
SMU	W	5-1
SMU	L	2-7
Arizona State	W	6-3
Miami (Fla.)	W	7-2
Wake Forest	W	6-0
Arkansas	W	8-1
Southern Illinois	W	9-0
TCU	L	4-5
Kentucky	W	8-1
Mississippi State	W	8-1
California	W	5-4
Ole Miss	W	9-0
Florida	W	7-2
Auburn	W	6-3
Alabama	W	5-4
Georgia	L	2-7
Vanderbilt	W	8-1
Tennessee	W	6-3
South Carolina	L	3-6
NCAA Second Round		
Texas	W	5-2
NCAA Quarterfinals		
USC	L	3-5

1988 (27-2)

Coach: Jerry Simmons

Coach: Jerry Simmons		
SEC Reg. Season Champions		
National Indoor Runner-Up		
NCAA Runner-up		
Final Rank: No. 2		
Indiana	W	5-1
SMU	W	7-2
Clemson	W	7-2
Miami	W	9-0
Texas A&M	W	9-0
SMU	W	5-2
California	W	5-3
Pepperdine	W	5-1
Georgia	W	6-2
USC	L	3-5
Kansas	W	9-0
South Carolina	W	6-0
Alabama	W	8-1
South Florida	W	9-0
TCU	W	7-2
California	W	7-2
Florida	W	8-1
Mississippi State	W	7-2
Auburn	W	6-3
Texas El-Paso	W	5-1
Vanderbilt	W	9-0
Georgia	W	5-4
Kentucky	W	5-4
Tennessee	W	7-2
Ole Miss	W	5-1
NCAA Second Round		
California	W	6-0
NCAA Quarterfinals		
Georgia	W	5-3
NCAA Semifinals		
Michigan	W	5-4
NCAA Final		
Stanford	L	2-5

1989 (22-5)

Coach: Jerry Simmons

SEC Reg. Season Champions		
National Indoor Quarterfinalist		
NCAA Final Eight		
Final Rank: No. 8		
South Alabama	W	9-0
Texas	W	6-3
Tulane	W	9-0
Southern Miss	W	6-0
USL	W	8-1
South Carolina	L	3-5
Miami	W	5-3
Pepperdine	W	5-1
Baylor	W	8-1
Ole Miss	W	8-1

Year-by-Year Results

INTRO
THIS IS LSU
PREVIEW
COACHES
TIGERS
REVIEW
HISTORY

Texas A&M	W	7-0
Southern Illinois	W	8-0
Vanderbilt	W	7-2
Texas	W	5-1
Georgia	W	5-4
TCU	L	1-5
Miami	W	6-3
Alabama	W	6-3
Kentucky	W	5-4
South Carolina	W	5-4
Tennessee	L	4-5
UC-Irvine	L	2-7
Mississippi State	W	8-1
Auburn	W	6-3
Florida	W	6-3
NCAA Second Round		
Clemson	W	5-3
NCAA Quarterfinals		
Stanford	L	3-5

1990 (13-9)

Coach: Jerry Simmons		
NCAA Final 16		
National Indoor Quarterfinalist		
Final Rank: No. 16		
South Alabama	W	6-0
Texas	W	5-3
Tulane	W	9-0
Harvard	W	5-3
UC-Irvine	L	4-5
Miami	L	1-5
Texas	L	4-5
Southern Miss	W	6-0
South Carolina	W	5-2
TCU	L	4-5
Mississippi State	W	5-1
Alabama	L	4-5
Kentucky	W	5-2
Auburn	W	5-2
Ole Miss	W	5-4
Vanderbilt	W	8-1
Tennessee	L	1-5
Georgia	L	3-5
Florida	W	5-1
SEC Tournament		
Florida	W	6-0
Georgia	L	2-5
NCAA First Round		
California	L	3-5

1991 (19-6)

Coach: Jerry Simmons		
SEC Runner-up		
National Indoor Quarterfinalist		
NCAA Final Eight		
Final Rank: No. 6		
Tulane	W	9-0
Baylor	W	9-0
Oklahoma State	W	9-0
Florida	L	2-7
Southern Miss	W	6-0
California	W	5-4
USC	L	1-5
Miami	W	5-2
Texas	W	5-3
Mississippi State	W	5-3
Texas	W	5-4
TCU	L	2-5
Texas-San Antonio	W	5-1
South Carolina	W	5-2
Kentucky	L	3-5
Alabama	W	5-1
Georgia	W	5-3
Ole Miss	W	5-2
Tennessee	W	5-2
Auburn	W	5-2
Vanderbilt	W	9-0
SEC Tournament		
Ole Miss	W	5-3
Mississippi State	L	3-5
NCAA Second Round		
TCU	W	5-3
NCAA Quarterfinals		
California	L	2-5

1992 (17-7)

Coach: Jerry Simmons		
SEC Reg. Season Champions		
SEC Tournament Runner-Up		
National Indoor Quarterfinalist		
NCAA Final Eight		
Final Rank: No. 10		
Tulane	W	8-0
Vanderbilt	W	6-1
Southern Miss	W	9-0
Baylor	W	9-0
South Alabama	W	9-0
California	W	5-1
Notre Dame	L	1-4
UCLA	L	2-4
Mississippi State	L	4-5
South Carolina	W	6-0
TCU	L	4-5
Florida	W	5-4
Arkansas	W	6-0
Alabama	W	8-1
Auburn	W	8-1
Ole Miss	W	6-0
Kentucky	L	1-5
Georgia	W	5-1
Tennessee	W	7-2
SEC Tournament*		
Florida	W	5-2
Georgia	W	5-1
Kentucky	L	2-5
NCAA Second Round		
Pepperdine	W	5-2
NCAA Quarterfinals		
Stanford	L	2-5

1993 (16-6)

Coach: Jerry Simmons		
NCAA Final Eight		
National Indoor Quarterfinalist		
Final Rank: No. 8		
Lamar	W	7-0
Centenary	W	7-0
Southern Miss	W	7-0
Colorado	W	7-0
Stanford	W	4-3
North Carolina	L	3-4
Mississippi State	W	4-3
TCU	L	3-4
Vanderbilt	W	7-0
Ole Miss	W	5-0
South Carolina	W	4-2
Auburn	W	5-2
Georgia	L	3-4
Notre Dame	W	5-2
Mississippi State	L	2-5
Alabama	W	6-1
Kentucky	W	5-1
Arkansas	W	4-0
Tennessee	W	6-1
Florida	W	6-0
SEC Tournament		
Tennessee	L	3-4
NCAA Second Round		
Duke	L	2-5

1994 (10-13)

Coach: Jerry Simmons		
National Indoor Round of 16		
Tulane	W	7-0
West Florida	W	7-0
Lamar	W	7-0
Centenary	W	5-2
Southern Miss	W	6-1
Duke	L	2-5
USC	L	1-5
Harvard	L	2-5
TCU	L	2-5
Ole Miss	L	0-4
Alabama	L	1-6
Mississippi State	L	3-4
South Carolina	W	4-2
Notre Dame	W	5-2
Vanderbilt	L	2-4

Arkansas	W	4-1
Auburn	L	3-4
Florida	L	1-6
Georgia	L	2-5
Tennessee	W	5-2
Kentucky	L	3-4
SEC Tournament		
South Carolina	W	4-2
Florida	L	3-4

1995 (19-4)

Coach: Jerry Simmons		
SEC Runner-up		
Final Rank: No. 8		
New Orleans	W	7-0
Southern	W	7-0
West Florida	W	6-0
Centenary	W	7-0
Southeastern Louisiana	W	6-0
Texas Tech	W	7-0
Tulane	W	7-0
Florida	W	5-2
South Carolina	W	6-1
Ole Miss	W	5-2
Auburn	L	3-4
Georgia	L	2-5
Kentucky	W	5-2
Vanderbilt	W	6-1
Mississippi State	W	4-3
Tennessee	W	5-1
Arkansas	W	6-1
Alabama	W	5-1
SEC Championship		
Auburn	W	4-1
Mississippi State	W	4-3
Georgia	L	0-4
NCAA First Round		
TCU	L	4-0

1996 (21-5)

Coach: Jerry Simmons		
NCAA Final 16		
NCAA Region III Champions		
Final Rank: No. 14		
Notre Dame	W	4-2
New Orleans	W	7-0
West Florida	W	7-0
Southern	W	7-0
Southeastern Louisiana	W	7-0
Southern Miss	W	7-0
Ole Miss	L	2-4
Alabama	W	6-1
Centenary	W	7-0
Texas-Pan American	W	7-0
Texas-Arlington	W	7-0
South Carolina	W	7-0
Arkansas	W	5-2
Florida	L	3-4
Mississippi State	W	5-2
Auburn	W	5-2
Vanderbilt	W	4-1
Tennessee	W	5-2
Kentucky	W	4-3
Georgia	L	4-0
SEC Tournament		
Auburn	W	4-1
Georgia	L	1-4
NCAA Region III Championships		
Kentucky	W	4-1
UAB	W	4-2
Auburn	W	4-3
NCAA First Round		
TCU	L	4-3

Coach: Jerry Simmons		
NCAA Final 16		
National Indoor Round of 16		
Final Rank: No. 9		
Centenary	W	7-0
Southern	W	7-0
New Orleans	W	7-0
USL	W	7-0
West Florida	W	6-1

Vanderbilt	W	6-1
Pepperdine	L	3-4
Stanford	L	1-6
Columbia	W	4-1
Florida	W	4-3
Southern Miss	W	6-1
South Carolina	W	5-1
Alabama	W	4-3
Ole Miss	W	6-1
Mississippi State	L	1-6
Tennessee	W	7-0
Arkansas	W	6-0
Kentucky	W	4-1
Auburn	L	3-4
Georgia	L	2-4
SEC Championship		
Kentucky	W	4-0
Georgia	L	2-4
Miami (Fla.)	W	4-2
NCAA First Round		
Duke	L	1-4

1998 (25-2)

Coach: Jeff Brown		
SEC Champions		
SEC Tournament Champions		
NCAA Semifinalist		
National Indoor Quarterfinalist		
Final Rank: No. 2		
Southern	W	7-0
Centenary	W	7-0
Miami (Ffa.)	W	6-1
Southeastern Louisiana	W	7-0
New Orleans	W	7-0
Texas A&M	W	4-3
USC	W	4-1
Stanford	L	7-0
Duke	W	6-1
Southern Miss	W	6-1
South Carolina	W	5-2
Florida	W	4-3
Auburn	W	5-2
Mississippi State	W	5-2
Vanderbilt	W	7-0
Ole Miss	W	5-2
Arkansas	W	4-0
Alabama	W	4-0
Georgia	W	5-2
Tennessee	W	4-3
Kentucky	W	6-1
SEC Tournament		
Auburn	W	4-1
Ole Miss	W	4-1
Georgia	W	4-3
NCAA First Round		
SMU	W	4-0
NCAA Quarterfinal		
Ole Miss	W	4-0
NCAA Semifinal		
Georgia	L	4-1

1999 (20-7)

Coach Jeff Brown		
SEC Champions		
SEC Tournament Champions		
NCAA Semifinalist		
National Rank: No. 4		
Southeastern Louisiana	W	7-0
Southern	W	6-0
Centenary	W	6-0
Mississippi State	W	4-3
Southern Miss	W	7-0
Texas A&M	L	6-1
Michigan State	W	5-2
Vanderbilt	L	4-3
Ole Miss	L	5-2
Indiana	L	4-3
South Carolina	W	4-3
Florida	W	4-3
Kentucky	L	5-2
Tennessee	L	4-3
South Florida	W	5-2
Georgia	W	4-3
Alabama	W	6-1

Auburn	W	5-2
Arkansas	W	7-0
SEC Tournament		
Tennessee	W	4-1
South Carolina	W	4-1
Georgia	W	4-3
NCAA Regional		
Alcorn State	W	4-0
Tulane	W	4-1
NCAA First Round		
Fresno State	W	4-1
NCAA Second Round		
Duke	W	4-3
NCAA Semifinal		
UCLA	L	4-1

2000 (20-6)

Coach: Jeff Brown		
NCAA Final 16		
National Rank: No. 12		
Southern	W	6-0
Centenary	W	7-0
New Orleans	W	6-1
USC	W	4-3
Tennessee	L	4-3
Indiana State	W	4-3
Southern Miss	W	5-2
Mississippi State	W	5-2
South Alabama	W	7-0
Florida	L	4-2
Texas A&M	W	5-2
Vanderbilt	W	6-1
Alabama	W	7-0
Tulane	W	7-0
South Carolina	W	7-0
Ole Miss	W	6-1
Arkansas	W	5-2
SMU	W	5-2
Tennessee	L	5-2
Auburn	W	4-3
Kentucky	W	5-2
Georgia	L	6-0
SEC Tournament		
Georgia	L	4-1
NCAA Regional		
Alcorn State	W	4-0
Clemson	W	4-0
NCAA First Round		
Illinois	L	4-3

2001 (16-8)

Coach: Jeff Brown		
NCAA Final 16		
National Rank: No. 13		
Southern	W	7-0
Centenary	W	7-0
Southeastern Louisiana	W	7-0
Louisiana-Monroe	W	7-0
Texas A&M	L	4-3
Louisiana-Lafayette	W	7-0
Mississippi State	L	5-2
Southern Miss	W	6-1
Vanderbilt	W	6-1
Arkansas	W	4-3
Kentucky	W	4-3
Georgia	L	4-3
Texas-Arlington	W	7-0
Auburn	L	4-3
Florida	W	4-3
South Carolina	L	4-2
SMU	L	4-2
Alabama	W	5-2
Mississippi	W	4-3
SEC Tournament		
Alabama	L	4-3
NCAA Regional		
Marist	W	4-0
Texas	W	4-2
NCAA First Round		
Texas A&M	L	4-1

2002 (11-14)

Coach: Jeff Brown		
NCAA Second Round		
National Rank: No. 29		
Centenary	W	7-0
Southern	W	6-0
New Mexico	W	5-2
Illinois	L	5-2
Alabama	L	4-1
Auburn	L	4-1
Texas A&M	L	4-2
South Carolina	L	5-2
Florida	L	4-3
Tennessee	L	5-2
Georgia	L	4-0
Southern Miss	W	6-1
South Florida	W	5-2
Vanderbilt	L	4-3
Kentucky	L	4-2
SMU	L	4-3
Mississippi State	W	5-2
Ole Miss	L	4-3
Arkansas	W	4-3
Louisiana-Monroe	W	7-0
Southern	W	5-0
SEC Tournament		
Alabama	W	4-2
Auburn	L	4-0
NCAA Regional		
Texas Christian	W	4-0
Texas A&M	L	4-0

2003 (13-11)

Coach: Jeff Brown		
NCAA First Round		
National Rank: No. 24		
Centenary	W	7-0
Southern	W	7-0
Texas-San Antonio	W	6-1
Southern	W	6-0
Southeastern	W	6-1
Texas A&M	L	2-5
Tulsa	W	6-1
Alabama	L	1-6
Auburn	W	6-1
South Carolina	L	3-4
Florida	L	0-7
Tennessee	W	4-3
Georgia	L	3-4
Texas	W	4-3
Vanderbilt	L	2-5
Kentucky	W	4-2
Mississippi State	W	4-3
Ole Miss	L	1-5
Illinois	L	1-6
Arkansas	W	7-0
SMU	L	3-4
SEC Tournament		
Arkansas	W	4-0
Kentucky	L	1-4
NCAA Regional		
South Alabama	L	4-2

2004 (18-7)

Coach: Jeff Brown		
NCAA Second Round		
National Rank: No. 13		
Southern Miss	W	7-0
Southern	W	6-1
Louisiana-Lafayette	W	5-2
Southeastern Louisiana	W	7-0
Centenary	W	6-0
Texas	W	5-2
New Orleans	W	6-1
Georgia	L	3-4
Tennessee	W	4-3
Texas A&M	W	5-2
Kentucky	L	6-1
Vanderbilt	W	5-2
Ole Miss	L	3-4
Miss. State	W	6-1

Auburn	W	4-3
Alabama	W	6-1
Tulane	L	5-2
Arkansas	W	5-2
Tulsa	W	6-1
Florida	L	2-5
South Carolina	W	4-1
SEC Championships		
Alabama	W	4-0
Kentucky	L	4-0
NCAA Regional		
Southern	W	4-0
Rice	L	4-0

2005 (21-9)

Coach: Jeff Brown		
NCAA Final 16		
National Rank: No. 10		
Southeastern Louisiana	W	6-1
Centenary	W	6-0
Southern	W	6-0
New Orleans	W	6-1
Southern Miss	W	7-0
Texas Southern	W	7-0
Louisiana-Lafayette	W	7-0
Duke	L	2-4
Boise State	W	4-2
Ohio State	W	4-1
Texas A&M	W	4-1
Florida	L	2-4
South Carolina	L	3-4
Georgia	L	2-5
Tennessee	L	3-4
South Florida	W	6-1
Michigan	W	5-2
Kentucky	L	3-4
Vanderbilt	W	4-0
Ole Miss	L	3-4
Mississippi State	W	4-3
Auburn	W	6-1
Alabama	W	5-2
Tulane	W	6-1
Arkansas	W	4-3

SEC Tournament		
Auburn	W	4-2
Ole Miss	L	4-3
NCAA Regional		
Binghamton	W	4-0
Tulane	W	4-1
NCAA Final 16		
Georgia	L	0-4

2006 (15-10)

Coach: Jeff Brown		
NCAA First Round		
National Rank: No. 25		
Southern Miss	W	7-0
Centenary	W	7-0
Nicholls St.	W	6-1
Southern	W	6-1
Michigan	W	5-2
Ohio State	L	6-1
UCLA	L	4-2
Colorado	W	4-1
Arkansas	W	4-1
Clemson	L	4-3
TCU	L	4-3
Tennessee	W	4-3
Georgia	L	6-1
Kentucky	L	4-3
Vanderbilt	W	4-3
Texas A&M	-	PP
South Carolina	W	7-0
Florida	W	4-3
Ole Miss	W	4-3
Mississippi State	W	7-0
UL-Lafayette	W	5-2
Alabama	W	4-3
Auburn	L	4-3
Arkansas	L	4-3
SEC Tournament		
Mississippi State	L	2-4
NCAA Regional		



Mark Bowtell

Minnesota	L	2-4
-----------	---	-----

2007 (18-7)

Coach: Jeff Brown		
NCAA Round of 16		
National Rank: No. 15		
Southern	W	6-0
Centenary	W	6-0
Southern Miss	W	7-0
UL-Lafayette	W	7-0
Rice	W	4-3
Ohio St	L	2-4
TCU	W	6-1
Tennessee	W	4-3
Georgia	L	1-6
Kentucky	W	6-1
Vanderbilt	W	6-1
Texas A&M	W	4-3
Illinois	W	4-3
South Carolina	W	4-0
Florida	L	3-4
Ole Miss	L	3-4
Mississippi St.	W	6-1
Alabama	W	5-2
Auburn	L	3-4
Arkansas	W	5-2
SEC Tournament		
Tennessee	W	4-2
Georgia	L	1-4
NCAA Regional		
Alcorn St.	W	4-0
Vanderbilt	W	4-0
NCAA Round of 16		
Ohio State	L	4-0

2008 (15-9)

Coach: Jeff Brown		
NCAA Second Round		
National Rank: No. 18		
Louisiana-Lafayette	W	7-0
Illinois	L	1-6
Southern Miss	W	7-0
Southern	W	7-0
Clemson	Cancelled	
Texas A&M	W	5-2
Alabama	L	2-5
Auburn	L	2-5
Kentucky	W	4-0
Vanderbilt	W	6-1
Centenary	W	7-0
South Florida	W	5-2
Ohio State	L	2-4
Rice	W	4-2
Georgia	L	2-4
Tennessee	L	1-6
South Carolina	W	6-1
Florida	W	4-3
Mississippi State	W	5-2
Ole Miss	L	2-5
Arkansas	W	5-2
SEC Tournament		
Mississippi State	W	4-0
Tennessee	L	2-4
NCAA Regional		
Drake	W	4-1

LSUsports.net

THE OFFICIAL WEBSITE OF LSU ATHLETICS

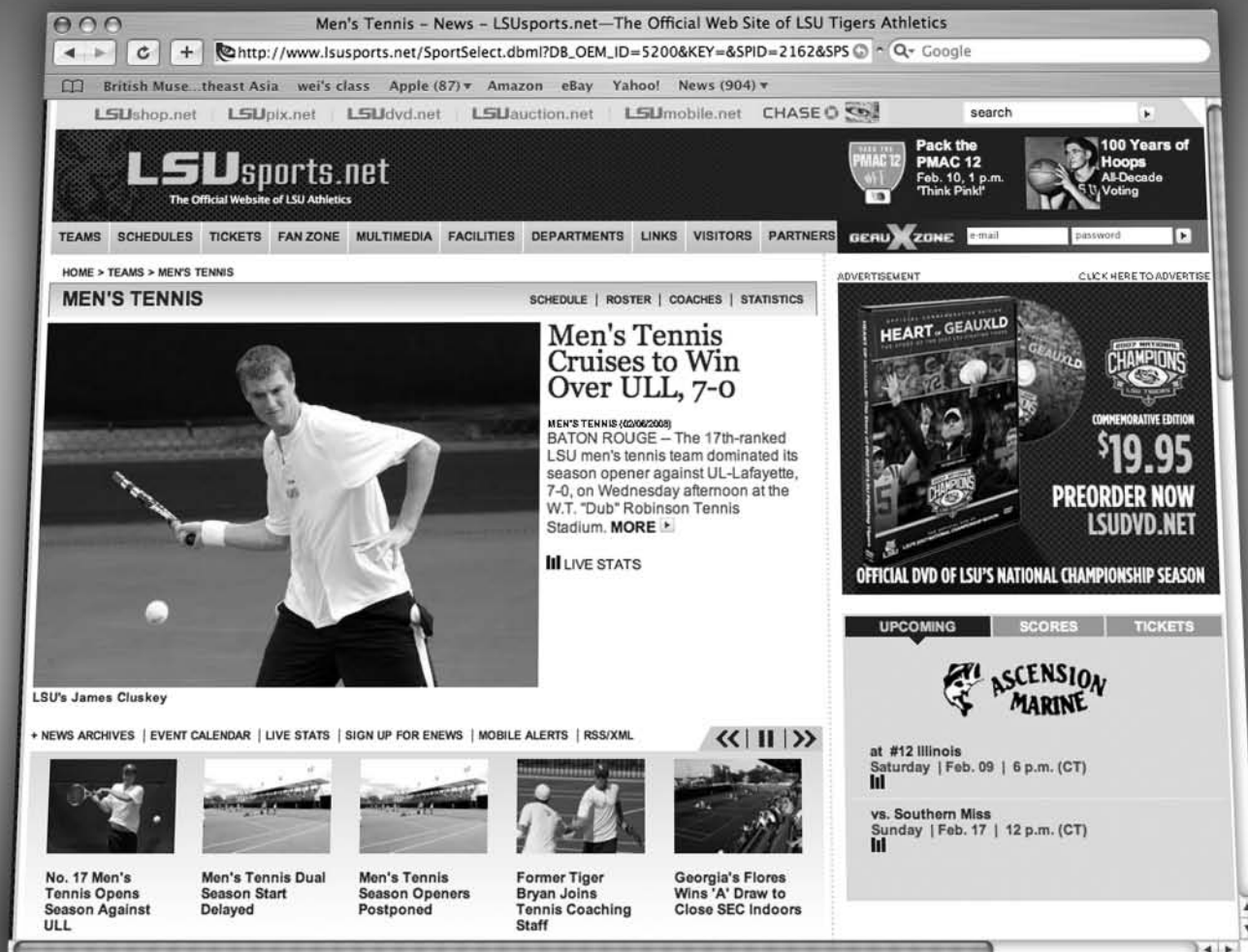

GEAXZONE
CLUSIVE

**WATCH LIVE VIDEO OF LSU ATHLETICS
LIKE NEVER BEFORE WITH YOUR PREMIUM MEMBERSHIP**

GEAXZONE
CLUSIVE FEATURES

- ▶ Live streaming internet video of select 2007 LSU home events
- ▶ Live streaming internet audio of all LSU Sports Radio Network Events
- ▶ On-demand audio and video interviews and highlights
- ▶ **LSUmobil.net**
Get the latest on LSU Athletics sent directly to your cell phone or wireless device

LSUsports.net FEATURES

- ▶ The most up-to-the-minute news and notes on LSU athletics
- ▶ Online ticket sales
- ▶ The latest exciting promotions for LSU sports
- ▶ Feature articles, fan polls, statistics, rosters, schedules and much more!
- ▶ Order LSU Athletics Photo Prints on LSUipix.net
- ▶ The best selection of LSU Merchandise on LSUshop.net

W.T. "DUB" ROBINSON

The LSU men's tennis facility bears the name of the coach that single-handedly orchestrated LSU's rise to national prominence, guiding the team among the elite.

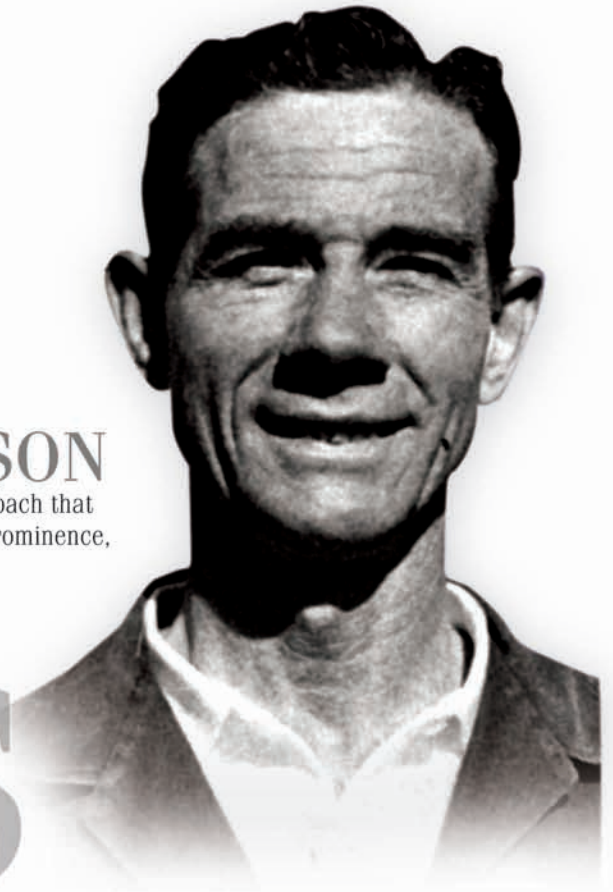

TENNIS LEGACY



JERRY SIMMONS

Head Coach 1983-1997

All-Time Winningest Coach - 278-105

1988 SEASON

NCAA Team Finalists

DONNI LEAYCRAFT

1987-90, 1989 NCAA Singles Champion

Holds the record for most singles wins in a season and is first all-time at LSU with 135 wins.



1988 TEAM



DONNI LEAYCRAFT

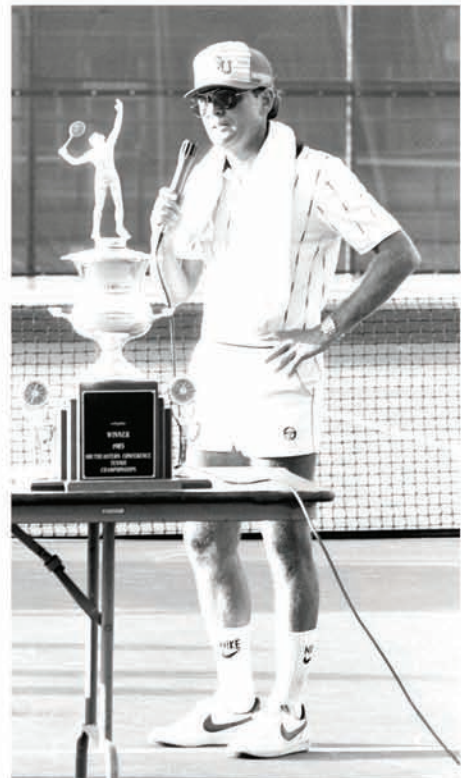

JERRY SIMMONS

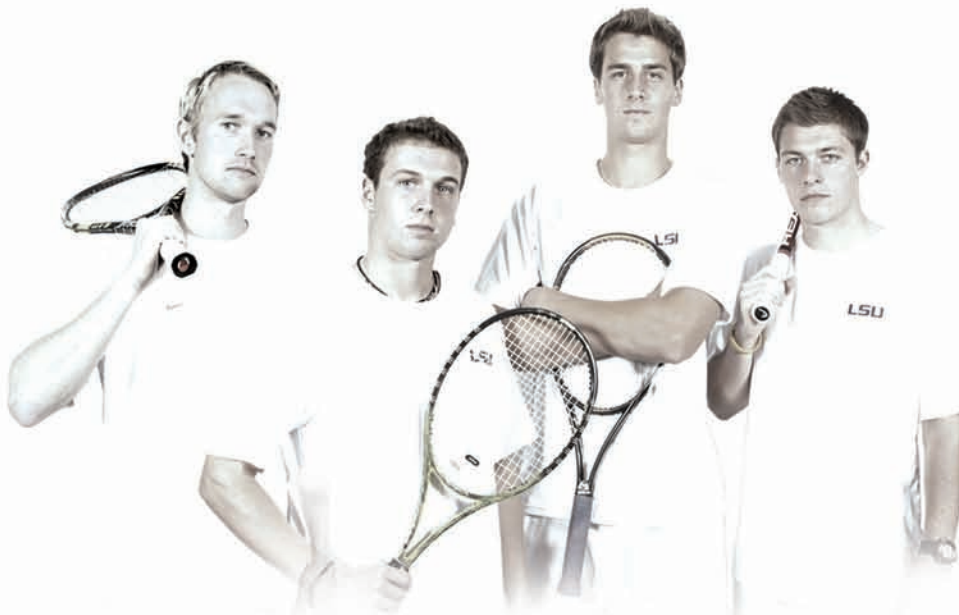

SEBASTIAN CARLSSON

RYAN LISSNER

MARK BOWTELL

NEAL SKUPSKI

FEBRUARY

1	TULSA	TULSA, OKLA.	NOON
7	RICE	BATON ROUGE, LA.	1 P.M.
22	OHIO STATE	COLUMBUS, OHIO	11 A.M.
28	UL-LAFAYETTE	BATON ROUGE, LA.	1 P.M.
28	NEW ORLEANS	BATON ROUGE, LA.	5 P.M.

MARCH

6	AUBURN *	BATON ROUGE, LA.	2 P.M.
8	ALABAMA *	BATON ROUGE, LA.	1 P.M.
13	VANDERBILT *	NASHVILLE, TENN.	2 P.M.
15	KENTUCKY *	LEXINGTON, KY.	11 A.M.
18	SOUTH FLORIDA	BATON ROUGE, LA.	4 P.M.
21	TEXAS A&M	COLLEGE STATION, TEXAS	1 P.M.
2	GEORGIA *	ATHENS, GA.	5 P.M.
29	TENNESSEE *	BATON ROUGE, LA.	1 P.M.

APRIL

3	FLORIDA *	GAINESVILLE, FLA.	2 P.M.
5	SOUTH CAROLINA	COLUMBIA, S.C.	NOON
10	OLE MISS *	BATON ROUGE, LA.	2 P.M.
12	MISSISSIPPI STATE *	BATON ROUGE, LA.	1 P.M.
18	ARKANSAS *	BATON ROUGE, LA.	1 P.M.
23-26	SEC TOURNAMENT	AUBURN, ALA.	TBA

MAY

8-10	NCAA REGIONALS	TBA	TBA
14-25	NCAA CHAMPIONSHIPS	COLLEGE STATION, TEXAS	TBA

BOLD DENOTES HOME MATCHES • * DENOTES SEC MATCHES • ALL TIMES CENTRAL AND SUBJECT TO CHANGE

LSUsports.net



CODY LOUP

ANDREW MEYERS

JULIEN GAUTHIER

CURT MADDOX

DAVID ROBERTS