

Contents

INTRODUCTION

- 1 Contents
- 2 Media Information

THIS IS LSU

- 4 W.T. "Dub" Robinson Stadium
- 5 Weight Room
- 6 Academic Success
- 8 LSU Athletics
- 10 City of Baton Rouge
- 11 State of Louisiana
- 12 Campus Life
- 14 Chancellor Sean O'Keefe
- 15 AD Skip Bertman
- 16 SEC/ITA Information

PREVIEW

- 18 Season Preview
- 21 Non-Conference Opponents
- 22 SEC Opponents

COACHES

- 24 Head Coach Jeff Brown
- 26 Assoc. Coach Mark Booras
- 27 Tiger Tennis Camp
- 28 Support Staff

TIGERS

- 30 Ken Skupski
- 31 Danny Bryan
- 32 Colt Gaston
James Cluskey
- 33 Kevin Dessauer
Martel Campbell
- 34 Eric DeRoche
Jan Zelezny
- 35 Jonathan Tragardh
Michael Venus
- 36 Roster Breakdown

REVIEW

- 38 2006 Season Review
- 41 2006 Results
- 44 2006 SEC/ITA Review

HISTORY

- 46 LSU's NCAA Tournament Teams
- 49 LSU Record Book
- 50 Coaching Records
- 51 National Rankings
- 52 All-Americans
- 53 College Grand Slams
- 54 SEC Honors
- 55 SEC Champions
- 56 SEC All-Time Standings
- 57 All-Time Records
- 58 Letterwinners
- 59 Year-by-Year Results
- 64 LSUsports.net

Quick Facts

UNIVERSITY

Location: Baton Rouge, La.
Founded: 1860
Enrollment: 29,317
Nickname: Tigers or Fighting Tigers
Colors: Purple and Gold
Print Specifications: Purple-PMS 268, Gold PMS 123
Mascot: Mike V (live bengal tiger)
Facility: W.T. "Dub" Robinson Tennis Stadium
Conference: Southeastern (Western Division)
President: Dr. William L. Jenkins
Chancellor: Sean O'Keefe
Athletics Director: Stanley "Skip" Bertman

ATHLETICS DEPARTMENT

Athletics Director:	Stanley "Skip" Bertman
Bertman Sr. Assoc. AD/SWA:	Judy Southard Sr.
Assoc. AD/Operations:	Verge Ausberry
Sr. Assoc. AD/External Affairs:	Herb Vincent
Associate AD/Internal Relations:	Bo Bahnsen
Associate AD/Business:	Mark Ewing
Associate AD/Compliance:	Chris Howard Asst.
AD/Operations:	Eddie Nunez Asst.
AD/Student Services:	Miriam Segar

TENNIS STAFF

Head Coach: Jeff Brown
Alma Mater: LSU, 1988
Record at LSU: 159-74 (9 years)
Career Record: (same)
Associate Head Coach: Mark Booras
Alma Mater: West Virginia (1993)
Year at LSU: Ninth
Tennis Secretary: Virginia Robertson

TEAM INFORMATION

2006 Record: 15-10
2006 SEC Record/Finish: 7-4/3rd in West
2006 Postseason: NCAA Tournament, First Round
Final ITA Ranking: No. 25
Letterwinners Returning/Lost: 8/4

SPORTS INFORMATION

Assistant AD/SID: Michael Bonnette
Sr. Associate SID: Kent Lowe
Associate SID: Bill Franques
Associate SID: Brian Miller
Associate SID: Melissa Foley
Associate SID: Laurie Cannon
Graduate Assistant: Will Stafford
Men's Tennis Contact: Alex Restrepo
Publications Director: Jason Feirman
Graphic Design Coordinator: Peter Hoang
Graphic Design Coordinator: Krystal Bennett
Publications Assistants: Brandon Jantz
Secretary: Pat Fredericks
Student Assistants: Ashley Bourdier, Amanda Joseph, Bill Martin, Sara McGinnis, Brianne Mickles, Alex Restrepo, Melissa Stoltz, Jake Terry
Photographer: Steve Franz

CREDITS

EDITOR	Alex Restrepo
LAYOUT & DESIGN	Brandon Jantz
PHOTOGRAPHY	Steve Franz
PRINTING	EBSCO Media Birmingham, Ala.

Senior Ken Skupski

Media List

NEWSPAPERS

BATON ROUGE

The Advocate
P.O. Box 588
Baton Rouge, LA 70821
Phone: (225) 383-1111
Fax: (225) 388-0318
E-mail: sports@theadvocate.com

LSU Daily Reveille
Room 39, Hodges Hall, LSU
Baton Rouge, LA 70803
Phone: (225) 578-8676
Fax: (225) 578-1698
E-mail: sports@reveille.stumedia.lsu.edu

NEW ORLEANS

Times-Picayune
3800 Howard Avenue
New Orleans, LA 70140
Phone: (504) 826-3405
Fax: (504) 826-3401
E-mail: sports@timespicayune.com

OTHER NEWSPAPERS

The Shreveport Times
222 Lake Street
Shreveport, LA 71130
Phone: (318) 459-3300
Fax: (318) 459-3301
E-mail: sports@shreveporttimes.com

Lake Charles American Press
P.O. Box 2893
Lake Charles, LA 70602
Phone: (337) 494-4040
Fax: (337) 439-4036
E-mail: sports@americanpress.com

Alexandria Daily Town Talk
P.O. Box 7558
Alexandria, LA 71301
Phone: (318) 487-6315
Fax: (318) 487-6315
E-mail: sports@thetowntalk.com

Monroe News-Star
411 No. Fourth Street
Monroe, LA 71201
Phone: (318) 362-0267
Fax: (318) 362-0273
E-mail: sports@gannett.com

Lafayette Daily Advertiser
P.O. Box 3268
Lafayette, LA 70502
Phone: (337) 289-6303
Fax: (337) 289-6443
E-mail: bbrown@theadvertiser.com

Opelousas Daily World
P.O. Box 1179
Opelousas, LA 70570
Phone: (318) 942-4971
Fax: (318) 948-6572
E-mail: tomdodge@dailyworld.com

TELEVISION STATIONS

BATON ROUGE

WAFB-TV (CBS Affiliate - Channel 9)
844 Government Street
Baton Rouge, LA 70802
Phone: (225) 336-8891
Fax: (225) 379-7880
E-mail: sports@wbrz.com

WBRZ-TV (ABC Affiliate - Channel 33)
P.O. Box 2906
Baton Rouge, LA 70821
Phone: (225) 336-2361
Fax: (225) 336-2347
E-mail: sports@wbrz.com

Tiger Television (LSU Campus Station)
Hodges Hall, LSU
Baton Rouge, LA 70894
Phone: (225) 578-8687
Fax: (225) 578-1698

SPECIALTY MEDIA

Tiger Rag
P.O. Box 496
Baton Rouge, LA 70821-0496
Phone: (225) 383-5271
Fax: (225) 343-4785
E-mail: matt@tigerrag.com

LSU COMMUNICATIONS

RADIO

LSU Radio Network
P.O. Box 25095
Baton Rouge, LA 70894
Director: Jim Hawthorne
Phone: (225) 578-1882
Fax: (225) 578-1861

TELEVISION

LSU Electronic Media
P.O. Box 25095
Baton Rouge, LA 70894
Director: Kevin Wagner
Asst. Director: John Schiebe
Phone: (225) 578-1797
Fax: (225) 578-1861

MEDIA INFORMATION

The 2006 LSU Men's Tennis Media Guide was written to provide members of the media with statistics and information needed to adequately cover the LSU men's tennis team. If you need further information on the team, pictures, or wish to set up an interview with head coach Jeff Brown, associate head coach Mark Booras or any of the student-athletes, please contact Alex Restrepo at the LSU Sports Information Office at (225) 578-8226.

GAME NOTES

The most recent media game notes, updated statistics and releases are posted on LSU's web page (www.LSUports.net) as soon as they are completed. To view the information through Adobe Acrobat, download the free software by following the instructions also listed on the web site.

MATCH CREDENTIALS

Media credentials for all men's tennis matches should be requested two days before the match by contacting Alex Restrepo at (225) 578-8226. Once credentials have been requested, all passes will be left at the double-door main entrance to the W.T. "Dub" Robinson Tennis Stadium.

During matches, media members will be provided with a media guide as well as a match program that includes notes and updated statistics. Final match results can be obtained immediately following the match.

PHOTOGRAPHERS

All photographers must check in with an LSU Sports Information staff member on site for designated photo locations prior to every match. Photographers are welcome to photograph from the stands, but must receive permission to photograph on the courts. Only accredited photographers or those persons on special assignment will be allowed access to the court.

INTERVIEWS

All interviews with players and coaches must be coordinated through the SID office and requested 24 hours in advance to ensure availability - excluding post-match interviews.

<http://media.lsuports.net>

Media can now access images for all LSU athletic teams, including action shots, heads shots, logos, etc. To gain access to the high-resolution pictures, e-mail Ben Wright. You will be assigned a login and password that will enable you to retrieve pictures. This service is for the media use only. Resale of these pictures is strictly prohibited.

INTERNET

LSUports.net

MAILING ADDRESS

LSU Sports Information
P.O. Box 25095
Baton Rouge, LA 70894
Phone: (225) 578-8226
Fax: (225) 578-1861

OVERNIGHT MAILING ADDRESS

LSU Sports Information
LSU Athletics Administration Building
North Stadium Dr. at Nicholson Dr.
Baton Rouge, LA 70894
Phone: (225) 578-8226

SID CONTACT INFORMATION

Men's Tennis Contact: Alex Restrepo
Work Phone: (225) 578-8226
Mobile: (985) 373-4456
Fax: (225) 578-1861
E-mail Address: arestre1@lsu.edu



THIS IS LSU

W. T. "Dub" Robinson Tennis Stadium

INTRO

THIS IS LSU

PREVIEW

COACHES

TIGERS

REVIEW

HISTORY

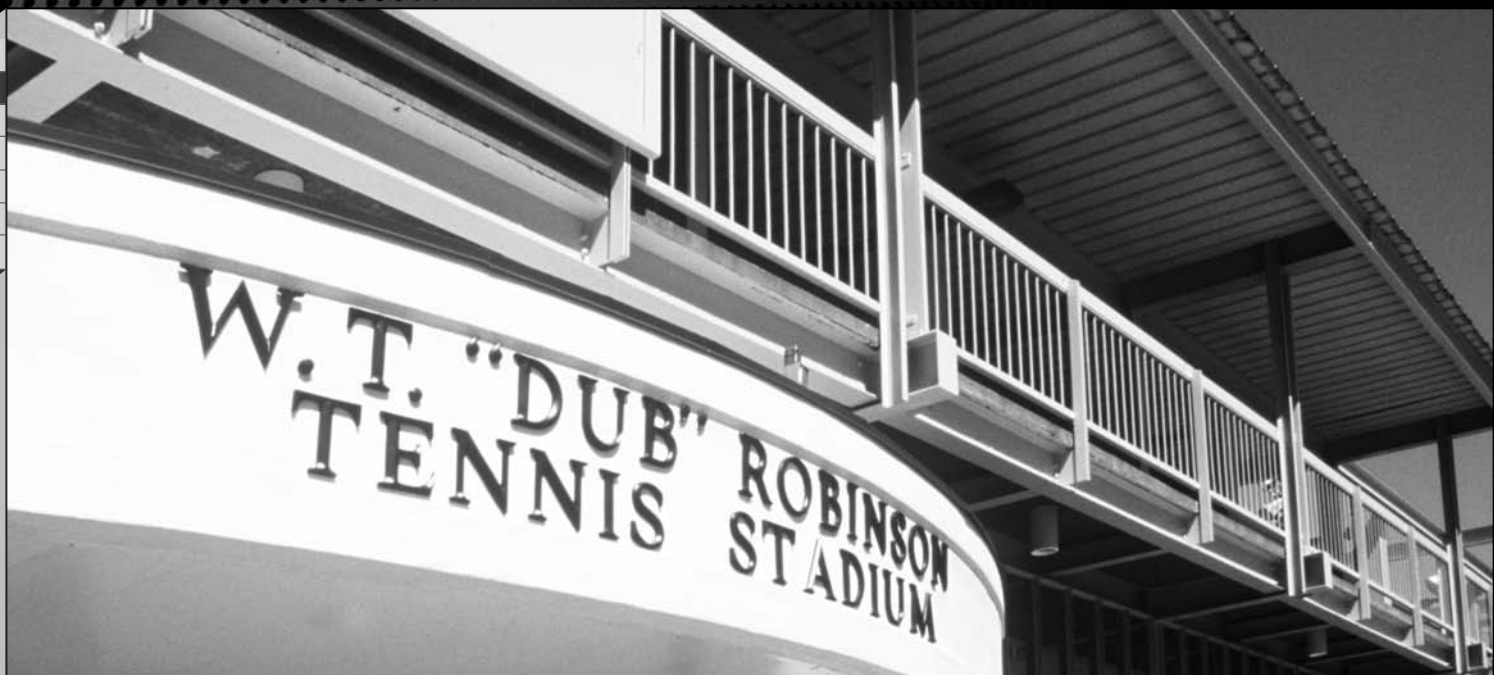

The LSU men's tennis team has called the W.T. Robinson Tennis Stadium home since 1970, but the "Dub," as it is affectionately called, has kept up with newer college facilities through a series of renovations and improvements over the years.

Robinson Stadium, named in honor of LSU's former winningest tennis coach, was completed in 1970 and is the site of the Tigers' and Lady Tigers' home outdoor matches.

The "Dub" features six varsity courts and six practice courts. The six varsity courts were resurfaced and had new tower lights put in prior to the 2007 academic school year, while the six practice courts received new surfaces in the spring of 2001 as a part of the facilities makeover. The varsity courts feature an electronic scoreboard and can accommodate up to 550 spectators.

Both the nationally-ranked Tigers and Lady Tigers enjoy state-of-the-art locker rooms, a squad room, and brand-new showers and bathrooms. The "Dub" was totally refurbished after the 2002 season to include a media room, an equipment room and a ground-floor viewing area for handicapped tennis fans. Prior to the 2007 season the media room was refurbished with leather couches and a 42-inch flat screen television.

Former men's coach Jerry Simmons surpassed Robinson in 1992 to become the Tigers' all-time winningest coach. The Simmons Era came to a close in 1997, as the Tigers posted an 11-1 home mark en-route to an automatic berth in the NCAA Championships. With Simmons at the helm, Robinson Stadium became one of the toughest venues in the country for opponents to play. LSU tallied an incredible 162-25 (.866) record at home during the last 15 seasons under Simmons.

Since current head coach Jeff Brown took over the reins in 1998, the Tigers have accumulated a 104-25 (.806) overall record at home. In his opening season as head coach, Brown notched a perfect 12-0 record at Robinson Stadium. In 2005, Brown notched his best home record at 16-1.

W.T. "DUB" ROBINSON FACTS

LSU's legendary men's tennis coach, W.T. Robinson, or "Dub" as he was lovingly known, single-handedly acted as a catalyst in the LSU tennis program's rise to national prominence. In his nearly three decades as the head tennis coach at LSU, Robinson accumulated a 189-180-9 overall record and propelled the Tigers to a status among the nation's elite.

Working with limited resources and a financially-deprived tennis program, LSU's rise to the top of collegiate tennis can be traced back to Robinson's warm personality and quick wit. Always a favorite among his players, Robinson transformed a team that had not won a match in three years into a team that finished with a 12-1 record and a second-place finish in the Southeastern Conference in only his sixth season at the helm.

When the LSU tennis complex was completed in the fall of 1976, it was only natural that it was named after the person that built the program.

(SINCE 1983)

OVERALL RECORD: 266-50 (.842)

CONSECUTIVE WIN STREAK:
20 (March 1987 to March 1989)

CONSECUTIVE LOSING STREAK:
5 (March 1999, March 2002)

MOST MATCHES WON IN A SEASON:
16 (1996, 2005)

MOST MATCHES LOST IN A SEASON:
7 (2002)

MOST SHUTOUT WINS IN A SEASON:
7 (1995, 2001)

YEAR-BY-YEAR RESULTS (Since 1983)

YEAR	RECORD	PCT.
1983	11-1	.917
1984	13-2	.867
1985	11-2	.846
1986	11-2	.846
1987	10-1	.909
1988	13-0	1.000
1989	12-2	.857
1990	6-2	.750
1991	10-1	.909
1992	9-2	.818
1993	8-1	.889
1994	7-5	.583
1995	14-2	.875
1996	16-1	.941
1997	11-1	.917
1998	12-0	1.000
1999	9-5	.643
2000	15-1	.938
2001	13-1	.928
2002	8-7	.533
2003	10-4	.868
2004	11-4	.733
2005	16-1	.944
2006	10-2	.8333
TOTAL	266-50	.842





Amenities

- ▶ 28 multi-purpose power stations
- ▶ 36 assorted selectorized machines
- ▶ 10 dumbbell stations with 2 sets of 5-180 pound free weights
- ▶ Custom made equipment by Body Masters and Eleiko

STRENGTH AND CONDITIONING coach Tommy Moffitt, who was named the 2003 College Football Strength and Conditioning Coach of the Year by the America Football Monthly, has proven to be a perfect fit in purple and gold. Since Moffitt joined the Tigers for the 2000 season, LSU has become one of the most fit programs in the nation.

Prior to coming to LSU, Moffitt earned the 1999 College Football Strength and Conditioning Coach of the Year honor by the Professional Football Strength and Conditioning Coaches Society.

FACILITY BUILT BY THE TIGER ATHLETIC FOUNDATION





Amenities

- ▶ 54,000 square feet of working space
- ▶ 75 computer workstations
- ▶ 14 private computer rooms in a state-of-the-art computer lab
- ▶ Additional study rooms and classrooms for private or group study
- ▶ Electronic scheduling of tutoring sessions
- ▶ A 1,000-seat auditorium for classes and lectures

Paramount to the success of the “student” half of the term student-athlete is providing LSU athletes with the best possible resources to excel in the classroom. For more than 20 years, the LSU Academic Center for Student-Athletes has helped to build well-rounded student-athletes. But as times change and technology advances, the need for further improvements still exists. As a result, the Cox Communications Academic Center for Student-Athletes opened its doors in November of 2002. A \$15 million renovation to the Gym Armory not only made it among the nation’s premier centers, but put it at the forefront. Improvements to the existing center give LSU student-athletes the best opportunity for success by providing access to the latest technology, as well as an array of expanded services.

FACILITY BUILT BY THE TIGER ATHLETIC FOUNDATION





Computer Stations

Throughout the Academic Center are 75 computer stations, providing student-athletes with a quiet working environment for research, writing and studying.



Bo Campbell Auditorium

The 1,000-seat auditorium is used through the year as a classroom and lecture hall. Each seat in the auditorium has space for a laptop and a modem hookup, providing each student unlimited learning opportunities. The auditorium also contains a movie theatre size screen to aid professors with lectures and classroom activities.



The Library

The library provides a perfect setting for individual study, or with a tutor as a group.

Study Area

Included in the 54,000 square feet of the Academic Center are individual study areas as well as 14 private computer rooms for student-athletes to work one-on-one with tutors or by themselves.



COMMUNICATIONS LAB



Along with the success LSU's athletic teams, comes a great deal of media attention and Dr. Tommy Karam, the Director of the Communications Lab, uses his lab, located on the fourth floor of the Cox Communications Academic Center for Student-Athletes, to work with LSU student-athletes on their interactions with the media and interview skills. Karam's lab is a mock press conference setting to get the student-athletes used to handling themselves in front of both print and electronic media. He video tapes the mock interview session and reviews it with the student-athlete to help them become more comfortable in an interview setting.



Lights, Camera, Answer

Dr. Karam uses his studio to prepare LSU's student-athletes to interact with all phases of local and national media by working one-on-one in a press conference setting. The Communications Lab includes a working camera for Karam to review the session with the student-athletes.

A Champions



The 2005-06 athletics year was another wonderful one for LSU. The Tigers and Lady Tigers enjoyed success from the fields and courts to the classroom. All in all, it was an exciting year for LSU's student-athletes, coaches and fans.

Postseason Presence

Of LSU's 20 sports, 12 teams advanced to postseason play. Among the highlights: Both of LSU's basketball teams advanced to the NCAA Final Four, the football team defeated Miami in the Chick-Fil-A Peach Bowl, the men's track and field team finished second at both the indoor and outdoor NCAA Championship meets, while the women placed seventh at both meets. The gymnastics team finished the season ranked eighth in the nation and softball was 15th.



In the Classroom

9

Nine of LSU's sports posted a cumulative grade point average of 3.0 or better during 2005-06.

50%

50 percent of student-athletes (207 of 314) recorded a grade point average of 3.0 or higher. 79 of those student-athletes recorded at least a 3.5 GPA and 28 finished with a perfect 4.0 GPA.

1

One Tiger - Rudy Niswanger in football - was named the SEC Scholar-Athlete of the Year. Niswanger also earned the 2005-06 H. Boyd McWhorter SEC Male Scholar-Athlete of the Year honor.

141

LSU had a total of 141 student-athletes named to the SEC Academic Honor Roll in 2005-06. To receive the recognition, each student-athlete must maintain a 3.0 grade point average for the previous year.



XAVIER CARTER



APRIL BURKHOLDER

X Factor

Track sprinter Xavier Carter sprinted his way into the record books in 2006. Carter won six NCAA titles and became the first athlete in NCAA history to ever win both the 100 and 400 meters at the championship meet and was the first male to win four titles in one meet since Jesse Owens in 1936. Carter was named the NCAA Indoor and Outdoor Track Athlete of the Year.

Augustus Again

Seimone Augustus earned women's basketball's National Player of the Year honors for the second straight season. She received the Wade, the Naismith and the John R. Wooden Awards and was named the Associated Press' Player of the Year. Augustus, a Kodak All-American, also led the nation in scoring averaging 22.7 points per game.

National Champions

Gymnast April Burkholder earned the individual NCAA title on the balance beam. Track star Xavier Carter was a six-time NCAA champion in 2006, winning the 100m and 400m races at the NCAA Outdoor Championships and the 400m race at the NCAA Indoor Championships. He also led the 4x100m relay to an outdoor title and both the indoor and outdoor 4x400m relays to titles. The LSU women's 4x400m relay also claimed both the NCAA indoor and Outdoor titles as well.

hip Tradition



SEC MEN'S PLAYER OF THE YEAR, GLEN DAVIS



2005 PEACH BOWL CHAMPIONS, LSU FOOTBALL

WADE, NAISMITH AND WOODEN TROPHY
WINNER FOR NATIONAL PLAYER OF THE
YEAR - SEIMONE AUGUSTUS



Hoops Sweep

LSU's duo of Glen Davis and Seimone Augustus were named the Southeastern Conference Men's and Women's Players of the Year, respectively. Davis helped lead the men's program to its first SEC title since 2000, while Augustus guided the Lady Tigers to a second straight league title. Tyrus Thomas was crowned the SEC's Freshman of the Year as well.

Tops in the League

Xavier Carter and Seimone Augustus swept the SEC Male and Female Athlete of the Year honors. Carter, the NCAA Indoor and Outdoor Track Athlete of the Year, was a three-time individual NCAA champion, winning the outdoor 100 and 400 meter races and the 400m indoors. Augustus led the SEC in scoring and help guide the Lady Tigers to a second straight conference title.

Rare Feat

LSU joined North Carolina as the only schools in NCAA history to have its football team and men's and women's basketball teams finish their seasons ranked in the top 5 in the nation during the same athletic year. LSU's football team finished fifth in the nation after a solid victory over Miami in the Peach Bowl. The men's basketball team finished third in the polls after advancing to the NCAA Final Four, while the women's basketball team competed the season ranked fourth after a third straight trip to the NCAA Final Four.

National Team Championships (43)

Men's Basketball (1)	1935
Boxing (1)	1949
Football (2)	1958, 2003
Men's Golf (4)	1940, 1942, 1947, 1955
Men's Indoor Track (2)	2001, 2004
Women's Indoor Track (11)	1987, 1989, 1991, 1993, 1994, 1995, 1996, 1997, 2002, 2003, 2004
Men's Outdoor Track (4)	1933, 1989, 1990, 2002
Women's Outdoor Track (13)	1987, 1988, 1989, 1990, 1991, 1992, 1993, 1994, 1995, 1996, 1997, 2000, 2003
Baseball (5)	1991, 1993, 1996, 1997, 2000

SEC Team Championships (108)

Baseball (13)	1939, 1943, 1946, 1961, 1975, 1986, 1990, 1991, 1992, 1993, 1996, 1997, 2003
Men's Basketball (9)	1935, 1953, 1954, 1979, 1981, 1985, 1991, 2000, 2006
Women's Basketball (2)	2005, 2006
Football (9)	1935, 1936, 1958, 1961, 1970, 1986, 1988, 2001, 2003
Men's Golf (15)	1937, 1938, 1939, 1940, 1942, 1946, 1947, 1948, 1953, 1954, 1960, 1966, 1967, 1986, 1987
Women's Golf (1)	1992
Gymnastics (1)	1981
Men's Swimming (1)	1988
Men's Tennis (4)	1976, 1985, 1998, 1999
Men's Indoor Track (4)	1957, 1963, 1989, 1990
Women's Indoor Track (10)	1985, 1987, 1988, 1989, 1991, 1993, 1995, 1996, 1998, 1999
Men's Outdoor Track (22)	1933, 1934, 1935, 1936, 1938, 1939, 1940, 1941, 1942, 1943, 1946, 1947, 1948, 1951, 1957, 1958, 1959, 1960, 1963, 1988, 1989, 1990
Women's Outdoor Track (8)	1985, 1987, 1988, 1989, 1990, 1991, 1993, 1996
Softball (5)	1999, 2000, 2001, 2002, 2004
Volleyball (4)	1986, 1989, 1990, 1991

OVERALL NCAA CHAMPIONSHIPS

1. UCLA	99
2. Stanford	92
3. USC	84
4. Abilene Christian	50
4. Kenyon	50
6. Oklahoma State	48
7. LSU	43
7. Arkansas	43
9. Texas	39
10. College of New Jersey	37

OVERALL WOMEN'S NCAA CHAMPIONSHIPS

1. Stanford	35
2. College of New Jersey	31
3. UCLA	29
4. LSU	24
5. Kenyon	23

The state capitol building of Louisiana, located in Baton Rouge, is the tallest capitol building in the nation at 34 stories.



Hospitality and comfort are a Southern tradition practiced to perfection around Baton Rouge. Minutes from the city, ancient moss-draped oaks, fragrant honeysuckle, formal gardens and the finest examples of Southern architecture await. Combine this with the excitement of the mighty Mississippi River, Cajun music and a gourmet meal that is topped with freshly brewed cafe-au-lait at one of Baton Rouge's fine restaurants. Mix in an LSU athletic event, and Baton Rouge becomes one of the most attractive cities for living, entertainment and education in the South.



Baton Rouge Facts

POPULATION:
Greater Baton Rouge 750,000

AVERAGE TEMPERATURES:
High 81.3
Low 52.5
Average 67.5

The average annual temperature in Baton Rouge is 68 degrees and the city features a subtropical climate highlighted by mild winter months.



Proximity

Baton Rouge is just an hour away from the French Quarter in New Orleans and even closer to the million-acre Atchafalaya Swamp, which is called one of the biggest fishing ponds in the country.



Mississippi River

Baton Rouge, the capital city of Louisiana, sits on the banks of the Mississippi River.

Distance Chart from Baton Rouge (BASED ON 70 MPH SPEED):

Atlanta, Ga.7 hours	Jackson, Miss.2 ¹ / ₂ hours	New Orleans, La.1 hour
Biloxi, Miss.2 hours	Jacksonville, Fla.8 ¹ / ₂ hours	Orlando, Fla.10 hours
Birmingham, Ala.6 hours	Little Rock, Ark.5 hours	Pensacola, Fla.4 hours
Dallas, Texas6 ¹ / ₂ hours	Mobile, Ala.3 hours	Shreveport, La.4 hours
Houston, Texas4 hours	Monroe, La.2 ¹ / ₂ hours	



The St. Louis Cathedral in Jackson Square is located in the heart of the historic French Quarter area of New Orleans.



Unique Culture

Louisiana is home to Mardi Gras, a two-week party that includes more than 60 parades and millions of visitors from around the world. All year long New Orleans Jazz, Creole culture, stately riverboats and some of the finest cuisine in the world is mixed into the diverse and renowned culture of Louisiana.



Sportsman's Paradise

Louisiana offers some of the finest hunting, fishing and boating opportunities in the country.



Cuisine

Foods like boiled crawfish, jambalaya, shrimp etouffee, and gumbo make the cajun and creole cuisine of Louisiana the envy of the nation.



The Brown Pelican is Louisiana's State Bird.

Louisiana, one of America's most culturally and geographically diverse states, is located in the heart of the Deep South. Adjacent to the Gulf of Mexico and dotted with hundreds of lakes and bayous, Louisiana is home to all types of terrain from swamps and marshes to lush forests and gentle hills. The state is known for its charm and friendly people, and still maintains the stately antebellum plantations and majestic oaks of its early days. The atmosphere is elegant, yet relaxed and casual.

Louisiana Facts

Nickname:The Pelican State
Admitted to Union: April 30, 1812
State Colors:Gold, white and blue
State Bird:Brown Pelican

State Dog:Catahoula Leopard Dog
State Tree:Bald Cypress
State Flower:Magnolia
Climate:Subtropical



Louisiana State University and Agricultural & Mechanical College has, throughout its 144-year history, served the people of Louisiana, the region, the nation, and the world. LSU is creating a revolution, one of pervasive change and advancement. For the past five years, the focus of the LSU community has been an increased commitment to excellence. Our progress has been dramatic and shows no sign of stopping.



Having witnessed many of yesterday's possibilities become today's tangible realities, the LSU community set forth to capitalize on its success. The goal was to improve our standing as a nationally competitive flagship university. Following intense discussions among the LSU Board of Supervisors, campus administrators, faculty, and student leaders, the objectives required to reach this status crystallized, providing the impetus for LSU's National Flagship Agenda.

LSU Facts

Location: Baton Rouge, La.
 Founded: January 2, 1860
 Enrollment: 29,317
 President: Dr. William Jenkins
 Major Fields for Bachelor's Degrees: 72
 Major Fields for Master's Degrees: 72
 Major Fields for Doctoral Degrees: 54



DIVERSITY

"The Most Diverse school in the nation."

Newsweek magazine named Louisiana State University the "Most Diverse" school in the nation in the Sept. 3, 2003 issue. The enrollment consists of 24 percent minority students.



"Louisiana State University has a tradition of gratitude expressed in service to community and country."

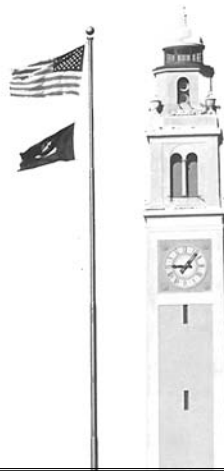

President George W. Bush
2004 LSU SPRING COMMENCEMENT

College of Agriculture

Agricultural Business (B.S.)
Agribusiness Finance
Agribusiness Management
International Marketing
Animal, Dairy, & Poultry Sciences (B.S.)
Animal Sciences
Dairy Foods Technology
Dairy Production
Poultry Sciences
Preveterinary Medicine-Animal
Preveterinary Medicine-Dairy
Preveterinary Medicine-Poultry
Science & Technology-Animal Science
Science & Technology-Dairy Science
Science & Technology-Poultry Science
Environmental Management Systems (B.S.)
Environmental Science
Policy Analysis
Resource Conservation
Family, Child, & Consumer Sciences (B.S.)
Consumer Science
Human Services Management
Food Science & Technology (B.S.)
Food Business/Marketing
Food Chemistry & Analysis
Food Processing & Technology
Food Safety/Applied Microbiology
Forestry (Forest Management) (B.S.F.)
Ecological Restoration
Forest Products
Forest Resource Management
Nutritional Sciences (B.S.)
Dietetics
Nutritional Sciences/Premedical
Plant & Soil Systems (B.S.)
Agricultural Pest Management-Entomology
Agricultural Pest Management-Plant
Pathology
Crop Management
Horticultural Science
Ornamentals, Olericulture, & Pomology
Soil Science
Turfgrass Management
Urban Entomology
Textiles, Apparel, & Merchandising (B.S.)
Apparel Design
Merchandising
Textile Science
Vocational Education (B.S.)
Adult, Extension, International Education
Agricultural Education

Business Education
Career Development
Home Economics Education
Human Resource Leadership and Development
Industrial Education
Training & Development
Wildlife & Fisheries (B.S.)
Aquaculture
Conservation Biology
Fisheries
Preveterinary Medicine-Wildlife & Fisheries
Wetland Science
Wildlife Ecology
Wildlife Law Enforcement

College of Art & Design

Architecture (B.Arch.)
Interior Design (B.I.D.)
Landscape Architecture (B.L.A.)
Studio Art (B.F.A.)
Ceramics
Graphic Design
Jewelry/Metalsmithing
Painting
Photography
Printmaking
Sculpture

College of Arts & Sciences

Anthropology (B.A.)
Communication Disorders (B.A.)
Communication Studies (B.A.)
Economics (B.A.)
English (B.A.)
Creative Writing
Literature
Secondary Education-English
Writing & Culture
French (B.A.)
French & Francophone Cultural Studies
French & Francophone Political Studies
International Business
International Studies
Literary Studies
Secondary Education-French
General Studies (B.G.S.)
Geography (B.A. & B.S.)
German (B.A.)
History (B.A.)
Secondary Education-History
International Studies (B.A.)
Africa & the Middle East

Asia
Europe
Global Studies
Latin America
Russia & Central Asia
Latin (B.A.)
Liberal Arts (B.A.)
African & African American Studies
Art History
Studio Art
Mathematics (B.S.)
Actuarial Science
Applied/Discrete Mathematics
Applied Mathematics/Communications
Engineering
Computer Science
Mathematics
Secondary Education-Mathematics
Philosophy (B.A.)
Religious Studies
Political Science (B.A.)
Psychology (B.A. & B.S.)
Russian Area Studies (B.A.)
Sociology (B.A.)
Applied Sociology
Criminology
Rural Sociology
Spanish (B.A.)
Secondary Education-Spanish
Women's & Gender Studies (B.A.) College of
Basic Sciences
Biochemistry (B.S.)
Biological Sciences (B.S.)
Marine Biology
Secondary Education-Biology
Chemistry (B.S.)
Biological Chemistry
Chemical Physics
Chemistry
Chemistry and a Second Discipline
Environmental Chemistry
Materials
Polymers
Preprofessional Chemistry
Secondary Education-Chemistry
Computer Science (B.S.)
Geology (B.S. Geol.)
Environmental Geology
Geology
Microbiology (B.S.)
Physics (B.S.)
Astronomy

Medical Physics
Physics
Physics and a Second Discipline
Secondary Education-Physics

E. J. Ourso College of Business

Accounting (B.S.)
Management Accounting
Economics (B.S.)
Empirical Economic Analysis
Finance (B.S.)
General Business Administration (B.S.)
Business Administration-Prelaw
Business & Public Administration
Information Systems & Decision Sciences (B.S.)
International Trade & Finance (B.S.)
Empirical Economics Analysis
Management (B.S.)
Entrepreneurship
Human Resource Management
Management
Marketing (B.S.)

College of Education

Early Childhood Education: PK-3 Teacher
Certification (B.S.)
Elementary Grades Education (B.S.)
Four-Year Teacher Certification, Grades 1-6
Holmes Certification
Kinesiology (B.S.)
Athletic Training
Fitness Studies
Health & Physical Education Teacher
Certification
Human Movement Science
Sports Studies
Secondary Education (B.S.)
Art

College of Engineering

Biological Engineering (B.S.B.E.)
Chemical Engineering (B.S.Che.E.)
Civil Engineering (B.S.C.E.)
Computer Engineering (B.S.E.E.)
Construction Management (B.S.C.M.)
Electrical Engineering (B.S.E.E.)
Environmental Engineering (B.S.Env.E.)
Industrial Engineering (B.S.I.E.)
Mechanical Engineering (B.S.M.E.)
Petroleum Engineering (B.S.P.E.)

Manish School of Mass Communication

Mass Communication (B.A.M.C.)
Advertising
Electronic Media
Journalism
Political Communication
Public Relations

College of Music & Dramatic Arts

Music (B.A.)
Music (B.M.)
Brass
Composition
Harp
Organ
Percussion
Piano Pedagogy
Piano Performance
String
Voice
Woodwind
Music Education (B.M.Ed.)
Instrumental
Vocal
Theatre (B.A.)
Arts Administration
Design/Technology
Literature, History, & Theory
Performance
Theatre Studies

Preprofessional Programs * (Nondegree)

Allied Health Programs
Dental Hygiene
Dental Laboratory Technology
Ophthalmic Medical Technology
Physician's Assistant
Premedical Technology
Prenursing
Preoccupational Therapy
Prephysical Therapy
Rehabilitation Counseling
Respiratory Therapy

* The final two-three years of these preprofessional programs are offered by the LSU Health Sciences Center and/or other medical schools. These are nondegree programs.

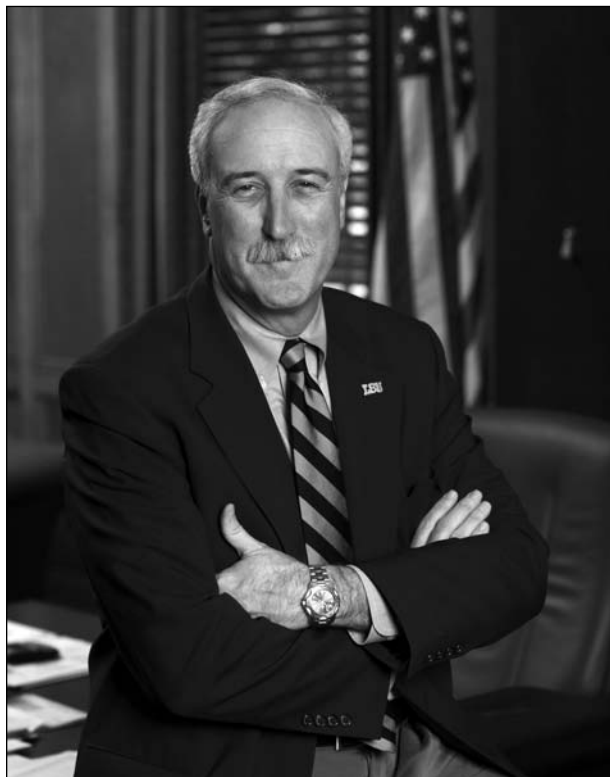

Sean O'Keefe

Chancellor, LSU

The Honorable Sean O'Keefe assumed the office of Chancellor of Louisiana State University and A&M College on February 21, 2005. Prior to his appointment as LSU's seventh chancellor, O'Keefe established a distinguished career in higher education and United States government service.

Chancellor O'Keefe earned his Bachelor of Arts from Loyola University in New Orleans in 1977 and his Master of Public Administration from the Maxwell School of Syracuse University in 1978. He held an endowed chair at the Syracuse University Maxwell School of Citizenship and Public Affairs and served as the Director of National Security Studies, a partnership of Syracuse University and Johns Hopkins University for delivery of executive education programs. He was also Professor of Business Administration and Assistant to the Senior Vice President for Research and Dean of the Graduate School at the Pennsylvania State University.

He served on four separate occasions as a presidential appointee. Most recently, until February 2005, he served as the 10th Administrator of the National Aeronautics and Space Administration. O'Keefe joined President George W. Bush's Administration as Deputy Assistant to the President and as the Deputy Director of the Office of Management and Budget until December 2001.

Appointed Secretary of the Navy in July 1992 by President George Bush, O'Keefe served as Comptroller and Chief Financial Officer of the Department of Defense since 1989. Before joining then-Defense Secretary Dick Cheney's Pentagon management team in these capacities, he served on the United States Senate Committee on Appropriations staff for eight years and was Staff Director of the Defense Appropriations Subcommittee. His public service began in 1978 upon his selection as a Presidential Management Intern.

Chancellor Sean O'Keefe is a Fellow of the National Academy of Public Administration, a Fellow of the International Academy of Astronautics, and member of the Naval Postgraduate School Board of Advisors. During his academic postings, he was a Visiting Scholar at the Wolfson College of the University of Cambridge in the United Kingdom, a member of the Naval Postgraduate School's civil-military relations seminar team, and conducted seminars for the Strategic Studies Group at Oxford University. He served on the national security panel to devise the 1988 Republican platform and was a member of the 1985 Kennedy School of Government program for national security executives at Harvard University.

In 1993, President Bush and Secretary Cheney presented him the Distinguished Public Service Award. He was the 1999 faculty recipient of the Syracuse University Chancellor's Award for Public Service; recipient of the Department of the Navy's Public Service Award in December 2000; and has been awarded five honorary doctorate degrees from several prestigious educational institutions. In 2003 and 2004, he was recognized and honored by the Irish American Magazine as one of the Top 100 Irish Americans.

He is the author of several journal articles and contributing author of *Keeping the Edge: Managing Defense for the Future* released in October 2000. In 1998, he co-authored *The Defense Industry in the Post-Cold War Era: Corporate Strategies and Public Policy Perspectives*.

He is married to Laura McCarthy O'Keefe, and they have three children - Lindsey, Jonathan, and Kevin.



The **SKIP BERTMAN** Legacy

Bertman's unyielding desire to succeed drove him to the pinnacle of his profession, and his astute knowledge of the game -- obtained from over 40 years of coaching -- combined with his steadfast determination and irrepressible enthusiasm transformed LSU Baseball into the nation's premier program.

National Championships

2000, 1997, 1996, 1993, 1991

SEC Championships

1997, 1996, 1993, 1992, 1991, 1990, 1986

Career Record (1984-2001)

870-330-3 (.724)

NCAA Tournament Record

89-29 (.754), highest winning percentage in NCAA history

National Coach of the Year

2000, 1997, 1996, 1993, 1991, 1986

College World Series Appearances

2000, 1998, 1997, 1996, 1994, 1993, 1991, 1990, 1989, 1987, 1986

ALREADY A LOUISIANA LEGEND AND ONE OF THE GREATEST COLLEGE BASEBALL COACHES OF ALL TIME,

J. Stanley "Skip" Bertman has made the seamless transition into the athletics director's chair with the same enthusiasm, vision and demand for excellence that were trademarks of his stellar coaching career.

In just four years as LSU's director of athletics, Bertman has already added to his impressive list of on-the-field achievements. Under his direction, LSU enjoyed arguably the greatest athletics years in the history of the institution. In 2003-04 three teams won national championships, nine teams finished in the nation's top ten, and fourteen teams ranked in the top 25 and in 2004-05 14 teams advanced to the post-season. LSU teams also enjoyed improved grade point averages across the board, making the LSU student-athlete experience a success on and off the fields of competition.

While supervising the Tigers' progress on the playing fields, he has begun to implement measures necessary to realize his vision of building the LSU athletics department into the best in the country. Bertman's bold and innovative plans promise to keep the Tigers among the nation's elite in all phases of collegiate athletics.

Bertman is now in the midst of upgrading LSU's athletics complex. Working hand in hand with the Tiger Athletic Foundation, Bertman has already overseen the completion of the Cox Communications Academic Center for Student-Athletes while renovating Tiger Stadium and the Pete Maravich Assembly Center, and constructing the Football Operations Center.

It was also Bertman who took the bold but essential move to implement a seat contribution program in Tiger Stadium to fund facility improvements and ensure the financial stability of the LSU Athletics Department for the next decade.

Bertman was named LSU's athletics director on January 19, 2001. With Bertman, LSU gained an athletics director who provides the leadership and experience necessary to manage the Tigers' \$52 million budget.

Bertman guided LSU to five NCAA baseball titles, and his teams drew huge crowds to venerable Alex Box Stadium, as the Tigers led the nation in attendance in each of his final six seasons (1996-2001).

He also served as head coach of the 1996 U.S. Olympic team which captured the bronze medal in Atlanta.

Bertman continues to be honored for his remarkable coaching tenure, as he was inducted in June, 2002, into the Louisiana Sports Hall of Fame. He was inducted into the American Baseball Coaches Association Hall of Fame in January, 2003.

In a Baseball America poll published in 1999, Bertman was voted the second greatest college baseball coach of the 20th century, trailing only Rod Dedeaux of Southern California. Bertman and Dedeaux are the only coaches to win five CWS titles.

He had previously earned recognition as one of the nation's brightest assistant coaches while at the University of Miami (Fla.) for eight seasons (1976-83). Before working at Miami, Bertman was renowned for his coaching excellence. In 11 seasons at Miami Beach High School, he directed the Hi-Tides to a state championship and two runners-up finishes and he was named Florida's Coach of the Year on three occasions.

In 1975, Bertman coached at Miami-Dade Downtown, leaving after one season to join legendary head coach Ron Fraser at Miami. The move was a homecoming of sorts, as Bertman spent his collegiate playing days with the Hurricanes as an outfielder and catcher from 1958-60. He earned his B.A. in health and physical education from Miami in 1961 and received his master's degree from UM in 1964.

Bertman and his wife Sandy are the parents of four daughters - Jan, Jodi, Lisa and Lori. The Bertmans have three grandchildren - Sophie Faith and Isaac Stanley, the children of Emile and Lori Bertman Guirard, and Samuel Aaron, the son of Drew and Lisa Pate.

NCAA TOURNAMENT

DIVISION I MEN'S TENNIS CHAMPIONSHIP DATES AND SITES

123rd Annual

FIRST AND SECOND ROUNDS (16)

To be determined (campus sites)

May 11-12, 2007

FINALS

TAUBE FAMILY TENNIS CENTER

Hosted by University of Georgia

Athens, Ga.

May 17-28, 2007



SEC QUICK FACTS

Founded: 1933

Member Institutions (12): Alabama, Arkansas, Auburn, Florida, Georgia, Kentucky, LSU, Mississippi, Mississippi State, South Carolina, Tennessee and Vanderbilt.

Commissioner: Mike Slive

Executive Assoc. Commissioner: Mark Womack

Associate Commissioner (Media Relations): Charles Bloom

Associate Director of Media Relations: Tammy Wilson

Associate Director of Media Relations: DeWayne Peevy

Assistant Director of Media Relations: Chuck Dunlap

Tennis Contact: Tammy Wilson

Phone Number: (205) 458-3010

Fax Number: (205) 458-3030

SEC Mailing Address: 2201 Richard Arrington Blvd.

North Birmingham, AL 35203-1103

Website: www.secsports.com

SEC Championship Tournament: April 19-22, 2007, hosted by Louisiana State University in Baton Rouge, La.

SEC MEN

The Southeastern Conference men's tennis program continues to be the nation's leader on the collegiate hardcourt and in 2006 the trend continued.

The conference made another strong national showing in 2006 as the Georgia men advanced to the finals at the 2006 NCAA Division I Tennis Championships in Palo Alto, Calif. The Bulldogs advanced to the finals with wins over Furman, Georgia Tech, Notre Dame, Virginia and Baylor. Georgia lost to Pepperdine, 2-4 to end the season 30-1.

In the singles tournament, Ole Miss' Erling Tveit had the best showing. Tveit lost to eventual champion, UCLA's Kohlhoefel, in the semifinals. In doubles, the final two SEC teams were defeated in the Round of 16. Overall the SEC has 16 NCAA singles champions in men's tennis dating back to 1930. Eight of those singles titles have come since 1984.

Six of the ten doubles titles have come since 1993, with five different SEC schools being represented. Florida won in 1993 with the doubles tandem of David Blair and partner, singles champion Mark Merklein. Mississippi State followed in 1994 with Laurent Miquelard and Joc Simmons and the Ole Miss duo of Mahesh Bhupathi and Ali Hamadeh captured the doubles title in 1995. In 2001, Matias Boeker and Travis Parrott of Georgia won the championship. The next year, Auburn's Andrew Colombo and Mark Kovacs took the title. In 2005, the Georgia duo of John Isner and Antonio Ruiz were crowned champions.

National team titles for the league have been captured by Georgia as it boasts the SEC's only four men's NCAA championship teams in 1985, 1987, 1999 and 2001.

"When players are looking at schools, there aren't many conferences, if any, to look for if they want to get the best competition match-in and match-out," said LSU head coach Jeff Brown, who became well acquainted with the league's tradition of excellence as a player at LSU from 1985-88.

"Any match you win in the SEC is a highlight because in most years that team is going to be ranked in the top-25 or at least the top-35," said Brown. "It's not like we have matches where half the schedule in conference is going to be weak. Every match is going to be a fight. It's a great atmosphere."

SEC MEN'S TENNIS BY THE NUMBERS...

- 5 NCAA team championships (1959, 1985, 1987, 1999, 2001)
- 13 NCAA runner-up teams (1988-91, 1993, 1995, 1997-1998, 2001-03, 2006)
- 11 consecutive years with a team in the national semifinals (1993-2003)
- 10 NCAA doubles titles (1957, 1959, 1980, 1983, 1993-95, 2001-02, 2005)
- 16 NCAA singles champions dating back to 1930, with eight since 1984 and three of the last seven individual champions
- 121 singles ITA All-Americans since 1990
- 118 have received ITA All-America doubles honors since 1990
- Back-to-back NCAA singles champions six times (1936-37, 1953-54, 1954-55, 1984-85, 1993-94, 2001-02)



INTERCOLLEGIATE TENNIS ASSOCIATION

As the governing body of collegiate tennis the Intercollegiate Tennis Association (ITA) promotes both the athletic and academic achievements of the collegiate tennis community. The ITA, which is based in Skillman, N.J., administers the ITA Collegiate Grand Slam Championships, the ITA Collegiate Summer Circuit, presented by the USTA, and the ITA Rankings for men's and women's tennis at the NCAA Divisions I, II and III, NAIA and Junior College levels. The ITA also has a comprehensive awards program for players and coaches to honor excellence in academics, leadership and sportsmanship.

ITA ADDRESS:

174 Tamarack Circle

Skillman, NJ 08558

Phone: (609) 497-6920

Fax: (609) 497-9766

E-mail: ITATennis2@aol.com

Web site: www.ITATennis.com

ITA OFFICE STAFF:

E-MAIL ADDRESSES

David A. Benjamin, Executive Director

dab1945@aol.com

Nancy Breo, Special Assistant to the Executive Director

ITAnbreo@aol.com

Casey Angle, Director of Communications

TAmmedia@aol.com

Penny Sing, Staff Administrator

ITApensing2@aol.com



PREVIEW



Ten Years Under Brown

LSU head coach Jeff Brown enters his 10th season leading the Tigers with high expectations as eight of his 10 players are upperclassmen

With three seniors and five juniors, Brown believes this group of seasoned veterans is a force to be reckoned with.

"There is no substitute for experience," Brown said. "When freshmen come in it takes some time for them to understand the level of intensity that your opponent is coming at you with and how important it is to close out matches. Having so much experience our guys know that everything is important. They know what it takes to succeed."

The Tigers' biggest weapon is senior Ken Skupski. The two-time ITA All-American has been a dominant force in the SEC since he arrived in Baton Rouge.

Skupski was the first Tiger to win the SEC Coaches Indoor Championship, and the first player in the history of the tournament to win back-to-back titles. The Liverpool, England, native picked up his first NCAA Tournament singles victory last spring, but his season was cut short as a nagging back injury forced him to retire from the competition.

Last spring was the curtain call for one of the Tiger's most successful doubles teams in school history as Skupski's partner Mark Growcott finished his eligibility. But, Skupski looks to add to an already impressive résumé

as he sets himself up for the pro tour after he graduates in the spring.

"He is looking forward to using this year to become more physically fit and wants to stay focused so when he steps on the pro tour, he can continue to have success," Brown explained.

Joining Skupski with one year of eligibility remaining are fellow seniors Danny Bryan and Eric DeRoche.

Bryan was team captain last year and shined in his leadership role as he received second-team All-SEC honors. The New Orleans native excelled on the doubles court as he and partner Colt Gaston notched a team-best 26 victories.

"Danny was a vital part of our success last year," Brown commented. "He and Colt did a great job with doubles and I expect them to do even bigger and better things this year."

DeRoche is known for his intensity and work ethic. The former walk-on is ready to make a name for himself this season as the coaching staff tries to utilize him and maximize his potential in singles and doubles.

Leading the pack of juniors is Gaston. The left hander has an intimidating presence on the court as he stands a towering 6 feet 5 inches tall. The Georgia native was one

of the team's most consistent contributors last season, notching 16 singles victories on his way to second-team All-SEC honors. Gaston's success in singles, and in doubles with Bryan, will be one of the key ingredients to the Tigers' success this season.

"Colt really stepped up last year and had several big wins for us in singles," Brown said. "He and Danny (Bryan) have been great in doubles and haven't lost many matches. I know this duo is determined to be an All-American team this season."

Junior Kevin Dessauer has not only performed on the court but in the classroom as well. The two-time ITA Scholar-Athlete has maintained a 4.0 grade point average while still competing at a high level in tennis.

One of the team's two newcomers, Colorado transfer Jan Zelezny, comes to LSU with two years remaining of eligibility. Brown believes Zelezny will make an immediate impact for LSU after he saw him compete last season.

"We played against him while we were at Colorado last year and liked his skills," Brown commented. "He has great speed which allows him to get more balls and makes it difficult for his opponents to finish points against him."

Rounding out the junior class are Martel Campbell and Jonathan Tragardh. Brown believes these two California natives will be part of a heavy competition to move up in the lineup.

"Besides Ken, I believe every position is up for grabs," Brown said. "We have such a talented group of veterans that have raised their level of play that it will be a heated competition heading into the regular season."

Sophomore James Cluskey performed well enough last year that Brown decided to make him Skupski's new doubles partner. The duo picked up three wins last year as a doubles team.

TOUGH ROAD AHEAD

The Tigers participated in five tournaments in the fall to help prepare for the regular season. Brown said his team understands the importance of the fall tournaments is not only to gain experience for the regular season but for rankings as well.

"Our guys realize doing well in the tournaments will push us in the rankings," he said. "We have to make a statement early to help us enter the spring on a good note."

LSU took a break from its fall season to give back to the community. On Oct. 29 2006, the Tigers hosted "Duel Under the Oaks," an event that helped raise money for New Orleans Health Sciences.

The main attraction was an exhibition tennis match between tennis legend Pete Sampras and former professional tennis star Todd Martin. Before the exhibition there was a children's clinic run by LSU's coaching staff and players at W.T. Robinson Tennis Stadium.

After the clinic the festivities headed to the Pete Maravich Assembly Center for the tennis exhibitions. Bryan and Skupski faced each other in an exhibition followed by two members from the women's team going



Sophomore James Cluskey

Season Preview

INTRO

THIS IS LSU

PREVIEW

COACHES

TIGERS

REVIEW

HISTORY

head-to-head. The finale was the Sampras and Martin showdown.

"The clinic went really well and was a nice start to a great day of tennis," Brown said. "The kids got to play tennis with not only our teams but Todd Martin and Pete Sampras. They really went above and beyond what they had to do by hitting with each kid. Those kids have something they will always remember."

The regular season will be challenging for LSU as it faces 14 teams that participated in the NCAA Tournament last season.

"We look forward to having such a competitive schedule because we never have to worry about the guys getting pumped up for a match," Brown said. "We play against some out of conference teams that we have had great matches with in the past, including Texas A&M, Ohio State and TCU."

The Tigers kickoff the 2007 season at the SEC Coaches Indoor Championships, where Skupski was victorious the two previous seasons. The Tigers also have an extended home season, as they will host the SEC tournament.

"We are thrilled about the SEC Championships being held on our courts," Brown said. "We only hope to put ourselves in position to have the best draw possible."

"We are excited especially for our fans that have been great to us over the years. Having the SEC Championships here and the SEC Indoor Championships in New Orleans will allow our fans to see us play close to home."

2007 Men's Tennis Schedule

January

19-22	SEC Coaches Indoor	New Orleans, La.	TBD
-------	--------------------	------------------	-----

February

9	Southern	Baton Rouge, La.	2 p.m.
10	Centenary	Baton Rouge, La.	1 p.m.
11	Southern Miss	Baton Rouge, La.	1 p.m.
17	UL-Lafayette	Baton Rouge, La.	1 p.m.
20	Rice	Baton Rouge, La.	1 p.m.
24	Ohio State	Baton Rouge, La.	11 a.m.
27	TCU	Baton Rouge, La.	2 p.m.

March

2	Tennessee*	Knoxville, Tenn.	3 p.m.
4	Georgia*	Athens, Ga.	Noon
9	Kentucky*	Baton Rouge, La.	2 p.m.
11	Vanderbilt*	Baton Rouge, La.	10:30 a.m.
17	Texas A&M	College Station, Texas	1 p.m.
20	Illinois	Baton Rouge, La.	4 p.m.
23	South Carolina*	Columbia, S.C.	1 p.m.
25	Florida*	Gainesville, Fla.	Noon
30	Ole Miss*	Oxford, Miss.	2 p.m.

April

1	Mississippi State*	Starkville, Miss.	1 p.m.
6	Alabama*	Baton Rouge, La.	2 p.m.
8	Auburn*	Baton Rouge, La.	1 p.m.
14	Arkansas*	Baton Rouge, La.	1 p.m.
19-22	SEC Championships*	Baton Rouge, La.	TBA

May

11-13	NCAA First and Second Rounds	TBA	TBA
17-28	NCAA Finals and Individual	Athens, Ga.	TBA

Bold denotes home match

*denotes SEC matches

Home matches played at W.T. "Dub" Robinson Stadium

Danny Bryan and Colt Gatson led the team in doubles wins last season with 26

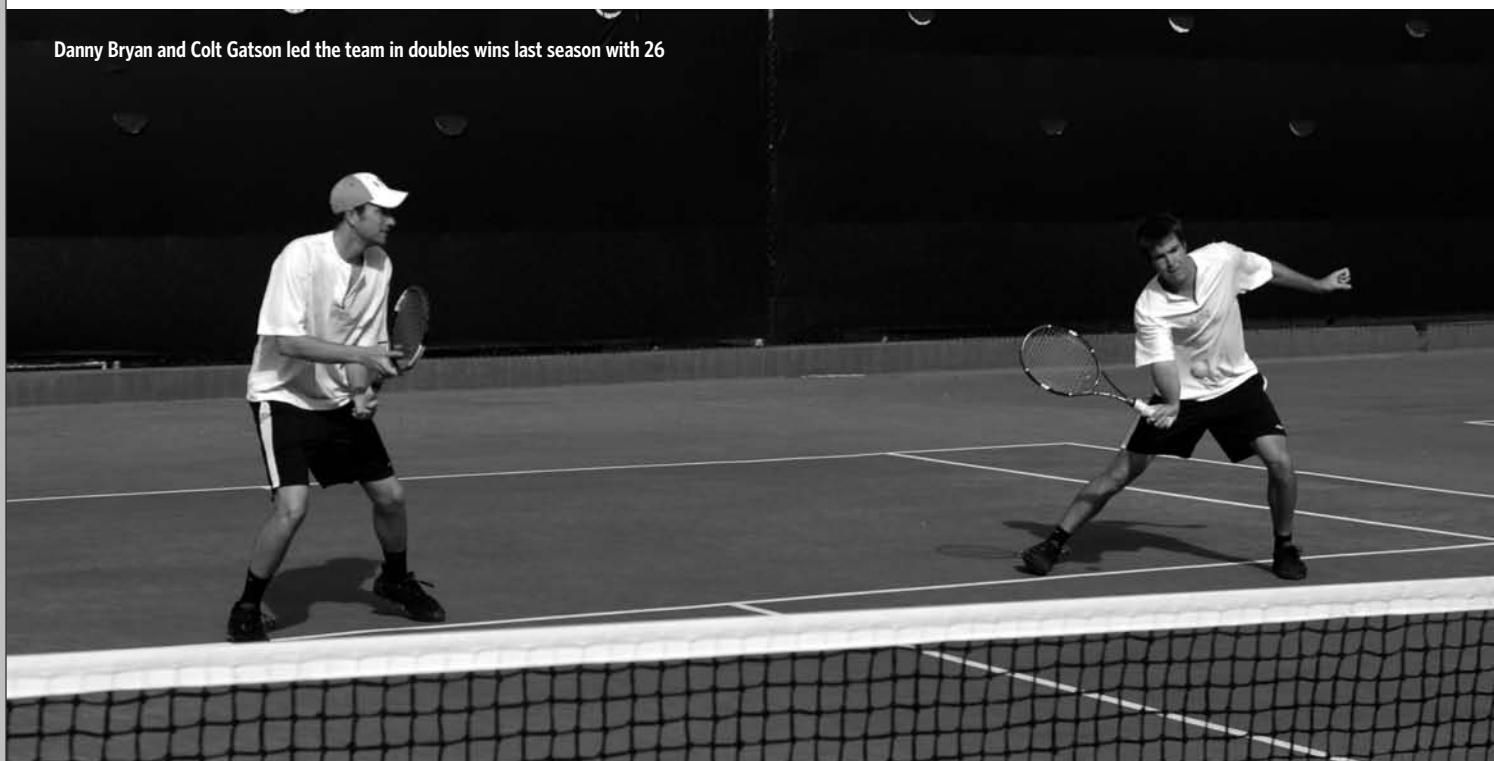

CENTENARY

Feb. 10, 2007 - 1 p.m.

Baton Rouge, La.

Location: Shreveport, La.
Nickname: Gents
Colors: Maroon and White
Enrollment: 860
Facility: Southern Hills Tennis Complex
Conference: Mid-Continent
Head Coach: Larry Jacobs
Record at School: 39-126 (8 years)
2006 Record: 3-13
2006 Conference Record: 0-6
Letterwinners Returning/Lost: 4/3
Men's Tennis SID: David Pratt
SID Phone: (318) 869-5092
SID Email: dpratt@centenary.edu
Web site: www.gocentenary.com
Series Record: LSU leads, 18-0
Last Result: LSU won 7-0 in 2006



ILLINOIS

March 20, 2007 - 4 p.m.

Baton Rouge, La.

Location: Champaign, Ill.
Nickname: Fighting Illini
Colors: Orange and Blue
Enrollment: 38,000
Facility: Atkins Tennis Center
Conference: Big Ten
Head Coach: Brad Dancer
Record at School: 24-7 (2 years)
2006 Record/Final Ranking: 24-7/9th
2006 Conference Record/Finish: 9-1/2nd
Letterwinners Returning/Lost: 6/2
Men's Tennis SID: Kevin Martinez
SID Phone: (217) 265-0170
SID Email: kmart@uiuc.edu
Web site: www.fightingillini.com
Series Record: LSU leads, 4-3
Last Result: Illinois won 5-2 in 2002



UL-LAFAYETTE

Feb. 17, 2007 - 1 p.m.

Location: Lafayette, La.

Nickname: Ragin' Cajuns
Colors: Vermilion and White
Enrollment: 16,203
Facility: Cajun Courts
Conference: Sun Belt
Head Coach: Katalin Gyulai
Record at School: 0-0 (first year)
2006 Record: 26-7
2006 Conference Finish: Tournament Champions
Letterwinners Returning/Lost: 4/4
Men's Tennis SID: Heather Warren
SID Phone: (337) 482-6332
SID Email: heatherw@louisiana.edu
Web site: www.ragincajuns.com
Series Record: LSU leads, 15-0
Last Result: LSU won 5-2 in 2006



OHIO STATE

Feb. 24, 2007 - 11 a.m.

Baton Rouge, La.

Location: Columbus, Ohio
Nickname: Buckeyes
Colors: Scarlet and Gray
Enrollment: 50,504
Facility: Stickney Tennis Center
Conference: Big 10
Head Coach: Ty Tucker
Record at School: 156-43 (8 years)
Assistant Coaches: Dave Schilling/Chris Garner
2006 Record/Final Ranking: 28-2/5th
2006 Conference Record/Finish: 13-0/1st
Letterwinners Returning/Lost: 5/4
Men's Tennis SID: Dan Wallenberg
SID Phone: (614) 292-4095
SID Email: wallenberg.1@osu.edu
Web site: www.ohiostatebuckeyes.com
Series Record: LSU leads 5-1
Last Result: Ohio State won 6-1 in 2006



RICE

Feb. 20, 2007 - 1 p.m.

Baton Rouge, La.

Location: Houston, Texas
Nickname: Owls
Colors: Blue and Gray
Enrollment: 4,785
Facility: Jake Hess Tennis Stadium
Conference: Conference USA
Head Coach: Ron Smarr
Record at School: 161-84 (9 years)
Assistant Coach: Efe Ustundag
2006 Record/Final Ranking: 19-8
2006 Conference Record/Finish: 3-2/3rd
Letterwinners Returning/Lost: 6/4
Men's Tennis SID: Patty Barnes
SID Phone: 713-348-5637
SID Email: pbarnes@rice.edu
Web site: www.riceowls.com
Series Record: Rice leads 16-7-2
Last Result: Rice won 4-0 in 2004



SOUTHERN

Feb. 9, 2007 - 2 p.m.

Baton Rouge, La.

Location: Baton Rouge, La.
Nickname: Jaguars
Colors: Blue and Gold
Enrollment: 9,259
Facility: Southern University Tennis Courts
Conference: Southwestern Athletic
Head Coach: Jeffery Conyers
Assistant Coach: Ed Rubin
2006 Record: 5-11
2006 Conference Record/Finish: 5-4/7th
Letterwinners Returning/Lost: 3/3
Men's Tennis SID: Kevin Manns
SID Phone: (225) 771-2601
SID Email: kmanns@subr.edu
Web site: www.gojagsports.cstv.com
Series Record: LSU leads 15-0
Last Result: LSU won 7-0 in 2006



SOUTHERN MISS

Feb. 11, 2007 - 1 p.m.

Baton Rouge, La.

Location: Hattiesburg, Miss.
Nickname: Golden Eagles
Colors: Black and Gold
Enrollment: 16,385
Facility: Tatum Park/Racquet Club of Hattiesburg
Conference: Conference USA
Head Coach: Teddy Viator
Record at School: 198-198 (19 years)
2006 Record: 6-15
2006 Conference Record/Finish: 1-2/5th
Letterwinners Returning/Lost: 4/3
Men's Tennis SID: Shirley Hill
SID Phone: (601) 266-4503
SID Email: shirley.jones-hill@usm.edu
Web site: www.southernmiss.cstv.com
Series Record: LSU leads 21-0
Last Result: LSU won 7-0 in 2006



TCU

Feb. 27, 2007 - 2 p.m.

Baton Rouge, La.

Location: Fort Worth, Texas
Nickname: Horn Frogs
Colors: Purple and White
Enrollment: 8,749
Facility: Bayard H. Friedman Tennis Center
Conference: Conference USA
Head Coach: Dave Borelli
Record at School: 0-0 (first year)
Assistant Coach: Jefferey Kutac
2006 Record/Final Ranking: 18-10/31st
2006 Conference Record/Finish: 8-1/1st
Letterwinners Returning/Lost: 4/6
Men's Tennis SID: Kyle Seay
SID Phone: (817) 257-5379
SID Email: k.seay@tcu.edu
Web site: www.gofrogs.com
Series Record: TCU leads 11-5
Last Result: TCU won 4-3 in 2006



TEXAS A&M

March 17, 2007 - 1 p.m.

Baton Rouge, La.

Location: College Station, Texas
Nickname: Aggies
Colors: Maroon and White
Enrollment: 46,587
Facility: George P. Mitchell Tennis Center
Conference: Big 12
Head Coach: Steve Denton
Record at School: 0-0 (first year)
Assistant Coach: Bob McKinley
2006 Record/Final Ranking: 16-11/20th
2006 Conference Record/Finish: 4-3/tied-4th
Letterwinners Returning/Lost: 7/3
Men's Tennis SID: Marlene Navor
SID Phone: (979) 845-0199
SID Email: mnavor@athletics.tamu.edu
Web site: www.agathletics.com
Series Record: Texas A&M leads 20-15
Last Result: Last meeting was rain-delayed in 2006, previous match LSU won 4-1 in 2005



ALABAMA

April 6, 2007 - 2 p.m.
Baton Rouge, La.

Location: Tuscaloosa, Alabama
Nickname: Crimson Tide
Colors: Crimson and White
Enrollment: 23, 878
Facility: Alabama Tennis Complex
Head Coach: Billy Pate
Record at School: 53-53 (4 years)
Assistant Coach: Lee Nickell
2006 Record/Final Ranking: 14-13/40th
2006 Conference Record/Finish: 4-7/4th in SEC West
Letterwinners Returning/Lost: 0/9
Men's Tennis SID: Lidsay Frantz
SID Phone: (205) 348-7486
SID Email: lfrantz@ia.ua.edu
Web site: www.rolltide.com
Series Record: LSU leads, 37-21
Last Result: LSU won 4-3 in 2006



ARKANSAS

April 14, 2007 - 1 p.m.
Baton Rouge, La.

Location: Fayetteville, Arkansas
Nickname: Razorbacks
Colors: Cardinal and White
Enrollment: 17,938
Facilities: Dills Indoor Tennis Center/UA Outdoor Tennis Complex
Head Coach: Robert Cox
Record at School: 229-209 (19 years)
Assistant Coach: Darin Phelan
2006 Record/Final Ranking: 18-11/22nd
2006 Conference Record/Finish: 6-3/3rd in SEC West
Letterwinners Returning/Lost: 7/6
Men's Tennis SID: Molly O'Mara
SID Phone: (479) 575-2751
SID Email: momara@uark.edu
Web site: www.hogwired.com
Series Record: LSU leads, 18-4
Last Result: Arkansas won 4-3 in 2006



AUBURN

April 8, 2007 - 1 p.m.
Baton Rouge, La.

Location: Auburn, Ala.
Nickname: Tigers
Colors: Burnt Orange and Navy Blue
Enrollment: 23, 547
Facility: Luther Young Tennis Complex
Head Coach: Eric Shore
Record at School: 219-174 (16 years)
Assistant Coach: Gabor Zoltan Pelva
2006 Record/Final Ranking: 14-11/45th
2006 Conference Record/Finish: 4-7/5th in SEC West
Letterwinners Returning/Lost: 8/2
Men's Tennis SID: Carol White
SID Phone: (334) 844-9182
SID Email: whitecr@auburn.edu
Web site: www.auburntigers.com
Series Record: LSU leads, 30-10
Last Result: Auburn won 4-3 in 2006



FLORIDA

March 25, 2007 - 1 p.m.
Gainesville, Fla.

Location: Gainesville, Fla.
Nickname: Gators
Colors: Orange and Blue
Enrollment: 48,673
Facility: Linder Stadium at Ring Tennis Complex
Head Coach: Andy Jackson
Record at School: 102-33 (5 years)
Assistant Coach: Jeremy Bayon
2006 Record/Final Ranking: 17-8/15th
2006 Conference Record/Finish: 8-3/2nd in SEC East
Letterwinners Returning/Lost: 4/5
Men's Tennis SID: Zack Higbee



SID Phone: (352) 375 - 4683 ext. 6100
SID Email: zackh@gators.uaa.ufl.edu
Web site: www.gatorzone.com
Series Record: Florida leads, 24-22-1
Last Result: LSU won 4-3 in 2006

GEORGIA

March 4, 2007 - 1 p.m.
Athens, Ga.

Location: Athens, Ga.
Nickname: Bulldogs
Colors: Red and Black
Enrollment: 23, 959
Facility: Dan Magill Tennis Complex
Head Coach: Manuel Diaz
Record at School: 404-95 (18 years)
Assistant Coach: Will Glenn
2006 Record/Final Ranking: 30-1/2nd
2006 Conference Record/Finish: 11-0/1st in SEC East
Letterwinners Returning/Lost: 6/3
Men's Tennis SID: Kyle Harris
SID Phone: (706) 542-1621
SID Email: kharris@sports.uga.edu
Web site: www.georgiadogs.com
Series Record: Georgia leads, 40-18
Last Result: Georgia won 6-1 in 2006



KENTUCKY

March 9, 2007 - 2 p.m.
Baton Rouge, La.

Location: Lexington, Ky.
Nickname: Wildcats
Colors: Blue and White
Enrollment: 26, 545
Facility: Hilary J. Boone Tennis Complex
Head Coach: Dennis Emery
Record at School: 443-272 (24 years)
Assistant Coach: Cedric Kauffmann
2006 Record/Final Ranking: 16-10/34th
2006 Conference Record/Finish: 7-4/3rd in SEC East
Letterwinners Returning/Lost: 6/4
Men's Tennis SID: Deb Moore
SID Phone: (859) 257-3838
SID Email: djmoor4@email.uky.edu
Web site: www.ukathletics.com
Series Record: LSU leads, 28-11
Last Result: Kentucky won 4-3 in 2006



MISSISSIPPI STATE

April 1, 2007 - 1 p.m.
Starkville, Miss.

Location: Starkville, Miss.
Nickname: Bulldogs
Colors: Maroon and White
Enrollment: 16,206
Facility: A.J. Pitts Tennis Centre/McCarthy Gymnasium
Head Coach: Sylvain Guichard
Record at School: 46-63 (5 years)
Assistant Coach: Nate Reinhart
2006 Record/Final Ranking: 6-14/52nd
2006 Conference Record/Finish: 1-10/6th in SEC West
Letterwinners Returning/Lost: 5/3
Men's Tennis SID: Jay Middleton
SID Phone: (662) 325-0966
SID Email: jgm71@msstate.edu
Web site: www.msstateathletics.com
Series Record: 40-15-1
Last Result: Mississippi State won 4-2 in 2006 SEC tournament



OLE MISS

March 30, 2007 - 2 p.m.
Oxford, Miss.

Location: Oxford, Miss.
Nickname: Rebels
Colors: Cardinal Red and Navy Blue
Enrollment: 17,325
Facility: Palmer/Salloum Tennis Center
Head Coach: Billy Chadwick
Record at School: 402-199 (25 years)



2006 Record/Final Ranking: 22-6/13th
2006 Conference Record/Finish: 8-3/1st in SEC West
Letterwinners Returning/Lost: 4/3
Men's Tennis SID: Kim Ling
SID Phone: (662) 915-7006
SID Email: kling@olemiss.edu
Web site: www.olemisssports.com
Series Record: LSU leads 43-10
Last Result: LSU won 4-3 in 2006

SOUTH CAROLINA

March 23, 2007 - 1 p.m.
Columbia, S.C.

Location: Columbia, S.C.
Nickname: Gamecocks
Colors: Garnet and Black
Enrollment: 27,500
Facility: Sam Daniels Tennis Center
Head Coach: Kent DeMars
Record at School: 344-240 (21 years)
Assistant Coach: Jeff Kefalos
2006 Record/Final Ranking: 14-15/41st
2006 Conference Record/Finish: 5-6/4th in SEC East
Letterwinners Returning/Lost: 5/3
Men's Tennis SID: Christy Lang
SID Phone: (803) 777-7777
SID Email: langc@gwm.sc.edu
Web site: www.uscports.com
Series Record: LSU leads, 19-7
Last Result: LSU won 7-0 in 2006



TENNESSEE

March 2, 2007 - 3 p.m.
Knoxville, Tenn.

Location: Knoxville, Tenn.
Nickname: Volunteers
Colors: Orange and White
Enrollment: 25,244
Facility: Goodfriend Indoor Tennis Center
Head Coach: Sam Winterbotham
Record at School: 0-0 (first year)
Associate Head Coach: Chris Woodruff
2006 Record/Final Ranking: 9-11/50th
2006 Conference Record/Finish: 3-8/5th in the SEC East
Letterwinners Returning/Lost: 7/2
Men's Tennis SID: Craig Hammel
SID Phone: (865) 974-1212
SID Email: chammel@utk.edu
Web site: www.utsports.com
Series Record: LSU leads, 28-21-1
Last Result: LSU won 4-3 in 2006



VANDERBILT

March 11, 2007 - 10:30 a.m.
Baton Rouge, La.

Location: Nashville, Tenn.
Nickname: Commodores
Colors: Black and Gold
Enrollment: 6,283
Facility: Brownlee O. Currey Jr. Tennis Center
Head Coach: Ian Duvenhage
Record at School: 7-14
Assistant Coach: Tom Boysen
2006 Record/Final Ranking: 7-14/71st
2006 Conference Record/Finish: 2-9/6th in SEC East
Letterwinners Returning/Lost: 3/4
Men's Tennis SID: Katy Hamlett
SID Phone: (615) 322-4121
SID Email: kathy.hamlett@vanderbilt.edu
Web site: www.vucommodores.com
Series Record: LSU leads 40-14-1
Last Result: LSU won 4-3 in 2006





COACHES



J E F F BROWN

Head Coach
10th Season

"Jeff shows great energy when he works with his players. I think he has established a great foundation for the future of LSU tennis."

-14-time Grand Slam Champion Pete Sampras

YEAR AT LSU: 10th

BIRTHDATE: Nov. 15, 1966

BIRTHPLACE: Dubuque, Iowa

COACHING EXPERIENCE

YEARS	CAPACITY	UNIVERSITY
1994-97	Assistant Coach	LSU
1998-present	Head Coach	LSU

PLAYING EXPERIENCE

- LSU's Fourth All-Time Winningest Singles Player (100 Career Wins)
- 1988 Team Captain
- 1985 All-SEC Singles
- 1985 SEC No. 4 Singles Champion
- 1986 SEC No. 3 Doubles Champion
- 1988 SEC All-SEC Singles and Doubles
- 1988 NCAA Singles and Doubles Participant
- 1988 Doubles All-American
- Four-year Letterman (1985-88)

PROFESSIONAL CAREER

- 1990 Volvo International Doubles Champion
- 1990 U.S. Open Doubles Round of 16
- 1991 Volvo International Doubles Finalist
- 1991 Australian Open Doubles Round of 16
- 1991 Wimbledon Doubles Round of 16

COACHING HONORS

- 1998 SEC Co-Coach of the Year
- 1998 ITA Region III Coach of the Year
- 1998 Louisiana Coach of the Year
- 1999 College Tennis Magazine National Coach of the Year
- 1999 Louisiana Coach of the Year
- 2001 Louisiana Coach of the Year
- 2002 Louisiana Coach of the Year
- 2005 Louisiana Coach of the Year

COACHING CAREER

YEAR	SCHOOL	RECORD	PCT.	SEC FINISH	FINAL RANK
1998	LSU	25-2	.926	1st	2nd
1999	LSU	20-7	.727	1st	4th
2000	LSU	20-6	.769	4th	12th
2001	LSU	16-8	.667	3rd	13th
2002	LSU	11-14	.440	11th	29th
2003	LSU	13-11	.542	5th (tie)	24th
2004	LSU	18-7	.720	3rd (tie)	13th
2005	LSU	21-19	.700	3rd (tie)	10th
2006	LSU	15-10	.600	3rd (tie)	25th
TOTALS		159-74	.682		



Jeff Brown has been a part of LSU tennis for almost half his life, playing a major role in nearly all of the most successful teams in the program's history. Now in his 10th season as the Tigers' head coach, Brown has done more than just maintain the standards of excellence that have characterized LSU tennis since his days as a player here. He has raised the bar substantially.

Brown took the reins of the program in 1998 after serving as an assistant to Jerry Simmons for three seasons. He was an All-American doubles player for LSU in 1988 and spent five years on the professional circuit.

Brown led the Tigers to back-to-back SEC Championships in 1998 and 1999, becoming the first person in league history to do so in his first two seasons as head coach. The Tigers also won the SEC Tournament both years.

He has since proven those feats were more than just beginner's luck. Brown quickly earned respect among his peers due to his lengthy list of achievements. Brown has never failed to take his teams to the NCAA Tournament, and earned Louisiana Coach of the Year honors in 1998, 1999, 2001, 2002 and 2005. He has coached 10 All-Americans in his tenure, and after young teams fell out of the top 20 in 2002 and 2003, he brought the team back to the national spotlight in 2004. In 2005, Brown helped the Tigers return to the top-10 for the first time since 1998.

Last season's final ranking of No. 25 marked the eighth time in Brown's nine seasons that his team was among the top-25 in the country and his team has finished in the top 10 three times during his tenure. But he's not ready to stop there. More than anyone, Brown himself would like to get back to the top of the conference because he remembers the thrill of being a part of championship teams.

"The years when we won the SEC and got to the Final Fours set the standard that we want to get back to," he said. "When you have a couple of years where you don't make it you really appreciate it and you're hungry for more."

When Brown took over the program in 1998, he was already well acquainted with the demands of being successful in college tennis. He enjoyed tremendous success as a player at LSU from 1985-88, as evidenced by his two All-SEC awards. He joined the Tiger tennis elite in his senior season when he eclipsed the 100-career victory mark. That same year he captained LSU's only NCAA finals team. He still has the fourth-most wins of any player in LSU history. Brown helped lead the Tigers to an 85-35 record as an assistant coach from 1994-97. LSU finished in the top-10 three of those years.

"To be a part of LSU from so many angles, first as a player, then as an assistant and now as a head coach has been wonderful," Brown said. "The tradition that has been here is that we're competing for championships and we're going to fight you to the end. That's the thing that's always been known about LSU in most sports and particularly tennis."

"LSU's overall sports excellence helps because our guys are around other people who are used to winning. Athletes here run into each other often and it's almost like there's a silent competition amongst the sports. You are pulling for each other of course, but at the same time you're driven not to fall behind the other sports on campus."

"Jeff represents what the LSU tennis program is all about," said Hall of Fame coach Jerry Simmons, who coached Brown on the 1988 LSU team that reached the NCAA Tournament championship match. Brown was team captain that year, leading the Tigers to a 27-2 record. Three years earlier as a freshman, Brown won a crucial SEC match at No. 4 singles that enabled LSU to win the conference crown.

"I knew as a player that I probably wanted to be a coach," Brown said. "I could see that it was something that kept you young and kept you around young people. Everyone I came in contact with as a player has had some influence on me as a coach."

Brown came across quite a few tennis legends as a player. He earned his degree at LSU in 1989 while serving as an assistant coach, then left Baton Rouge for the ATP tour. He won the doubles title at the Volvo International in 1990 and advanced to the round of 16 at the U.S. Open by beating the team of Pete Sampras and Jim Courier in the first round. Brown also advanced to the round of 16 at both the Australian Open and Wimbledon. His No. 45 international ranking in doubles is the highest ranking ever for a former LSU player.

Brown married the former Deborah Schaeffer of Colorado Springs, Colo., on Nov. 19, 1999. They have two young boys, Connor (2) and Cameron who was born on Jan. 28, 2007.



M A R K BOORAS

Associate Head Coach
Ninth Season
2004 ITA Southeast Regional Assistant Coach of the Year

An assistant coach with Mark Booras' capabilities is almost unheard of in collegiate tennis, and Booras did solid job backing up Jeff Brown again in 2006.

"We have been fortunate to have Mark for as long as we have," head coach Jeff Brown said. "He's a super coach and tactician. He's a great role model for the guys and he plays as well as anybody on the team."

Booras was recognized in 2004 as the best assistant coach in the ITA Southeast Region, which holds some of the top coaching and playing talent in the country. That same year Booras was given the title of associate head coach.

In his first season with the Tigers, Booras helped guide LSU to its second consecutive SEC Championship as well as a berth in the Final Four. The 1999 squad also won its second-straight SEC Tournament, becoming the first team to ever repeat as tournament champions.

Booras, a Chicago native, graduated from West Virginia in 1993 and played college tennis for the legendary Terry Deremer. He was a top-20 singles and doubles player throughout his college career.

In each of his final three seasons at West Virginia, Booras competed in both the NCAA singles and doubles championship tournaments. Following his collegiate career, Booras joined the ATP tour and continued his success, ranking as high as No. 240 in the world in doubles. After a three-year career from 1994-96, he retired and decided to further his education. While earning his master's degree in sport psychology at West Virginia he was also the assistant men's tennis coach and a private tennis instructor.

In 1999, he came to LSU to help Brown build on the LSU tradition. His duties as assistant coach include conducting practices, player instruction during matches and recruiting future players.

"Mark continues to lend his knowledge of the game to this team and it is paying dividends," Brown said. "He is a great recruiter and he has incredible knowledge of the game. He is as important as any one person in this program."

Booras married the former Laura Anne Ingram on June 17, 2006.



THE BOORAS FILE

YEAR AT LSU: Ninth

ALMA MATER: West Virginia

GRADUATED: May, 1993

COACHING EXPERIENCE

YEARS	CAPACITY	UNIVERSITY
1996-97	Assistant Coach	West Virginia
1999-2004	Assistant Coach	LSU
2004-present	Associate Head Coach	LSU

COLLEGIATE EXPERIENCE

- Top-20 Ranked Doubles Player
- Top-20 Ranked Singles Player
- Two-time NCAA Singles Championships Qualifier
- Three-time NCAA Doubles Championships Qualifier

PROFESSIONAL CAREER

- Ranked No. 240 in Doubles
- Ranked No. 700 in Singles
- Competed on the ATP tour from 1994-96

TONY MINNIS
LSU Women's Tennis Coach

JEFF BROWN
LSU Men's Tennis Coach

BROWN-MINNIS TIGER TENNIS CAMP

(Located on the campus of LSU)

Camp directors Jeff Brown and Tony Minnis are both proven collegiate tennis players and coaches of nationally ranked tennis programs. They each have the necessary skills and knowledge to improve the play of athletes ages 7-17. The Brown-Minnis Tiger Tennis Camp is equally excited to train anyone from beginners to tournament players.

The Brown-Minnis Tiger Tennis Camp experience is enhanced by the added direction of LSU assistant coaches Mark Booras and Lisa Jackson. Booras and Jackson are both established collegiate assistant coaches and excelled as players by participating on the pro circuit for a number of years.

The newly-renovated W.T. "Dub" Robinson Tennis Stadium plays host to the Brown-Minnis Tiger Tennis Camp each year. The Robinson Tennis Stadium is located on the west side of LSU's campus and boasts 12 collegiate outdoor courts as well as an indoor practice facility.

JEFF BROWN - CAMP DIRECTOR

- LSU Men's Tennis Coach
- Led the Tigers to Two SEC Championships
- 1999 National Coach of the Year
- Led LSU to back-to-back Final Four Appearances
- 1998 SEC Co-Coach of the Year
- Five-time Louisiana Coach of the Year

TONY MINNIS - CAMP DIRECTOR

- LSU Women's Tennis Coach
- Led the Lady Tigers to 11-straight NCAA Appearances
- Three-time Southwestern Regional Coach of the Year
- 1997 SEC Coach of the Year
- Three-time Louisiana Coach of the Year

CAMP PHILOSOPHY

Desire, sportsmanship and hard work are the fundamental characteristics of a true champion. The staff will seek to instill this philosophy and have each camper set goals and work hard to achieve them.

THE PROGRAM

The instructional program includes six to eight hours per day on the tennis courts. There is a strong emphasis on fundamentals and consistency of performance. Campers will be involved in match play.

CAMP FORMAT

Individualized instruction is provided by experienced dedicated instructors. We maintain a low teacher-student ratio, as well as daily running and physical conditioning period. Campers will receive constant training in the following areas:

- Stroke production, techniques and fundamentals.
- Drill situations to groove technique.
- Physical training: running, strength and agility.
- Match competition featuring singles, doubles and strategy.

BOTTOM LINE

Camp is about building character. It is about hard work, sportsmanship and learning to interact with instructors and fellow campers. Most of all, it is about tennis - playing tennis to one's potential - and the opportunity for your child to develop his or her skill.

SESSIONS

Three week-long camps will be offered each summer. The camps typically run from 2 p.m. on Sunday until Thursday at 4 p.m.. Campers may enroll in one session or more.

For brochures and other camp information, call Steve Carter at (225) 924-0735, visit the youth camps page on LSUsports.net or register at active.com.

Support Staff

INTRO

THIS IS LSU

PREVIEW

COACHES

TIGERS

REVIEW

HISTORY



Mary Boudreaux

Associate Director/
Tennis Contact ACA



Jamie Kennedy

Graduate Assistant
Student Trainer



Ashante M. Simms

Graduate Assistant
Student Trainer



Alex Restrepo

Sports Information
Tennis Contact



Stevie Bacala

Men's Tennis
Manager



Virginia Robertson

Tennis Secretary

LSU plays all its home matches at W.T. "Dub" Robinson Stadium, located near the North Gates of campus.





TIGERS

Player Profiles

INTRO

THIS IS LSU

PREVIEW

COACHES

TIGERS

REVIEW

HISTORY



Ken Skupski

6-1 • Sr./3L

Liverpool, England

King David HS

2006 ITA All-American
2006 SEC Indoor Champion
2006 First-Team All-SEC
2006 First-Team All-Louisiana
2006 ITA Preseason No. 1 doubles team
2006 Wells Fargo Hurricane Katrina Relief Tournament Champion
2006 ITA Scholar-Athlete
2005 ITA All-American
2005 SEC Indoors Champion
2005 ITA Scholar-Athlete
2005 First-Team All-SEC
2005 Louisiana Player of the Year
2005 First-Team All-Louisiana
2004 ITA Southeast Regional Doubles Champion
2004 ITA All-American Championships Singles Semifinalist
2004 First-Team All-SEC
2004 Louisiana Freshman of the Year
2004 First-Team All-Louisiana



Coach Brown on Skupski

"Ken is really looking for this year to be a springboard onto the pro tour. He has always been extremely driven to make it on the pro tour and his results have been outstanding. He is looking forward to using this year to become more physically fit and wants to stay focused so when he steps on the pro tour he can continue to have success."

The team's biggest weapon looks to continue to lead the Tigers as he enters his senior campaign. Skupski has proven to be a dominant force on the indoor courts as he became the first Tiger player to win the SEC Coaches Indoor Championship and the first player in the history of the tournament to win back-to-back titles. Skupski has 89 career singles victories, which ranks 12th in school history. Skupski will be without his longtime friend and doubles partner Mark Growcott this year, as Growcott finished his eligibility last season. Skupski should not miss a beat in doubles though as he will start the season with James Cluskey as his partner. Cluskey and Skupski reached two ITA doubles semifinals during the fall season.

Fall 2006

Ranked No. 12 in the preseason ITA rankings ... Ranked No. 28 in the preseason ITA doubles rankings with partner James Cluskey ... Named as one of the team's co-captains along with Danny Bryan ... Teamed up with James Cluskey to reach the main draw semifinals of the Polo Ralph Lauren All-American Tennis Championships ... Skupski and Cluskey defeated the then No. 3 ranked team of Middle Tennessee's Marco Born and Andreas Siljeström in the second round of the Polo Ralph Lauren All-American Tennis Championships ... Reached the quarterfinals of the Wilson/ITA Region III Indoor tournament ... Teamed up with James Cluskey to reach the semifinals of the ITA National Intercollegiate Indoor Championships ... Won the consolation bracket of the ITA National Intercollegiate Indoor Championships ... Notched nine singles victories and five doubles victories in his fall campaign ... Finished the season winning four-straight matches against opponents ranked in the top 35 ... Played an exhibition singles match against teammate Danny Bryan in "Duel Under the Oaks," a charity event hosted by LSU on Oct. 29, 2006.

Junior Season (2005-06)

Named an ITA All-American in singles competition ... Continued his strong play in the SEC, becoming the first player in conference history to win back-to-back SEC Coaches Indoors titles ... Named an ITA Scholar-Athlete ... Captured first-team All-SEC honors for the third time in his career ... Named the SEC Men's Tennis Player of the Week (1/17-23/06) ... Earned first-team All-Louisiana honors ... Led the team in singles victories with 30 ... Teamed up with Mark Growcott to reach the round of 16 at the NCAA Doubles Championships but they were beaten by Pepperdine's second-ranked tandem of Scott Doerner and Andre Begemann ... Skupski and Growcott ranked No. 17 in the final ITA doubles poll ... Reached the Round of 32 in the NCAA Singles Championships before being forced to withdraw due to back injuries ... Ranked 19th in the final singles poll of the season ... Finished off a strong fall season with a victory at the Wells Fargo Hurricane Katrina Relief Tournament ... Ranked preseason No. 1 nationally in doubles with Growcott and No. 17 in singles ... Reached the semifinals of the ITA Southeast Regional Championships with doubles partner James Cluskey ... Reached the quarterfinals of the ITA All-American Tournament with Growcott ... Earned third varsity letter.

Sophomore Season (2004-05)

Followed up a stellar freshman campaign with another remarkable season for the Tigers ... Named an ITA All-American in doubles competition ... Earned first-team All-SEC honors for the second time in his career ... Named first-team All-Louisiana and the 2005 Louisiana Player of the Year ... Finished the season ranked No. 4 in doubles with partner Mark Growcott ... Reached the finals of the NCAA Men's Doubles National Championship ... He and Growcott were defeated by the top-ranked team of John Isner and Antonio Ruiz of Georgia, 7-6 (4), 7-5 ... Finished the season with a 34-10 overall record in doubles matches, including a 16-8 record against nationally ranked opponents ... Defeated the then No. 1 team of Scott Green and Ross Wilson of Ohio State, 8-4, Feb. 19 ... Finished the season ranked No. 40 in singles competition ... Defeated 12 nationally ranked opponents en route to a 24-14 overall record in singles matches ... Earned biggest victory of season against sixth-ranked Ludovic Walter of Duke in straight sets, 7-6, 6-4 ... Won SEC Coaches Indoor Title ... Named an ITA Scholar-Athlete and member of the SEC Academic Honor Roll ... Earned second varsity letter ... In the fall he reached the semifinals of the ITA All-American Championships ... Was ranked No. 18 in the ITA preseason poll in singles ... Won the ITA Southeast Regional Championships with Growcott in their first tournament as a doubles team ... Earned a berth in singles and doubles in the ITA National Indoor Championships ... Beat three nationally ranked opponents in singles, including No. 9 Izac van der Merwe of Old Dominion ... Was 7-2 in doubles with Growcott, including a win over the No. 24 team in the nation ... Earned second varsity letter.

Freshman Season (2003-04)

Piled up numerous awards in his debut season, including Louisiana Freshman of the Year, ITA Southeast Region Player to Watch, first-team All-SEC and first-team All-Louisiana ... Also named SEC Player of the Week for March 1-7 for beating No. 10-ranked Ante Matijevic in LSU's 5-2 win over Texas A&M ... One of only two freshmen in the nation to earn a berth in the 2004 NCAA Singles Championship ... Beat 11 ranked opponents en route to a 26-14 overall record ... Played at the No. 1 position throughout conference play, boasting a 6-5 record ... Finished the season ranked No. 34 in the nation ... Also had a strong doubles season, going 13-3 with Peter Richman ... The two were 8-1 at the No. 2 and No. 3 positions in the SEC ... Burst onto the college tennis scene with a win in his first match over Rice's 18th-ranked Richard Barker at the Rice Crowne Plaza Invitational ... Reached the quarterfinals of the ITA Southeast Regional Championship ... Lost just three fall matches ... Earned first varsity letter.

Prior to LSU

Lettered in tennis, golf and soccer and was named sportsman of the year at King David HS ... Under-18 and Under-14 national doubles champion ... Winter nationals finalist ... Junior Wimbledon quarterfinalist ... Ranked as high as 125th by the ITF

Personal

Born April 9, 1983 ... Parents are Ken and Mary Skupski ... Has one brother, Neal (14) ... Father played professional soccer ... Decided to attend LSU because of its history, facilities, coach Brown and former Tiger Dan Kiernan.

Singles

YEAR	OVERALL			VS. TOP 125			SEC DUAL		
	W	L	PCT.	W	L	PCT.	W	L	PCT.
2003-04	26	14	.650	11	13	.458	6	5	.545
2004-05	24	14	.631	12	7	.631	4	6	.400
2005-06	30	10	.769	16	6	.727	8	3	.727
Fall 2006	9	4	.692	6	4	.600	-	-	--
Totals	89	42	.679	45	30	.600	18	14	.563

Doubles

YEAR	OVERALL			VS. TOP 60			SEC DUAL		
	W	L	PCT.	W	L	PCT.	W	L	PCT.
2003-04	26	9	.743	2	2	.500	9	2	.818
2004-05	34	10	.773	16	8	.667	9	2	.818
2005-06	26	9	.743	6	4	.600	9	2	.818
Fall 2006	5	2	.714	2	2	.500	-	-	--
Totals	91	30	.752	26	16	.619	27	6	.818

Danny Bryan

6-3 • Sr./3L

New Orleans, La.
Brother Martin HS



2006 Second-Team All-SEC
2006 SEC Good Works Team
2006 First-Team All-Louisiana
2005 First-Team All-Louisiana



Coach Brown on Bryan

"We look for Danny to have another great season. He has improved different parts of his game, especially his serve. He is a great team player and enjoys to battle. He did a great job as our captain last year and we are expecting big things out of him this season."

Bryan busted on to the scene as a junior as he received a number of individual accolades. Looks to continue to be a leader as he will remain as a team captain and is one of three seniors on the team. Bryan looks to take care of some 'unfinished business' on the doubles court as he and partner Colt Gaston won eleven-straight matches to end the season but fell just short of getting into the NCAA Doubles Championships.

Fall 2006

Ranked No. 101 in the preseason ITA rankings ... Ranked No. 12 in the preseason doubles rankings along with partner Colt Gaston ... Named as one of the team's co-captains along with Ken Skupski ... Won the A bracket singles title at the Rice Invitational ... Reached the Round of 16 of the Wilson/ITA Region III Indoor tournament ... Won the top singles bracket at the Ragin' Classic without losing a set ... Compiled a team-high 11 singles wins during the fall ... Notched four wins in doubles ... Played an exhibition singles match against teammate Ken Skupski in "Duel Under the Oaks," a charity event hosted by LSU on Oct. 29, 2006.

Junior Season (2005-06)

A proven leader who his teammates picked as team captain before the season ... Took his leadership role in stride as he received second-team All-SEC honors ... Named to the SEC Good Works team ... Named a first-team All-Louisiana selection for the second-straight season ... Chosen as the SEC Player of the Week (3/21-27/06) ... Defeated Florida's Chris Brandi in straight sets, 7-6 (9), 6-2, to clinch a victory for the Tigers over then eighth-ranked Gators (3/28/06) ... Excelled on the doubles court ... Finished the season ranked No. 43 with doubles partner Colt Gaston as the duo won their last 11 matches of the season ... Kicked off the fall by winning the doubles title at the Rice Crowne Plaza Invitational with Gaston ... Reached the doubles final of the ITA Southeast Regional Championship ... Reached the singles semifinals at the Wells Fargo Hurricane Katrina Relief Tournament ... Earned third varsity letter.

Sophomore Season (2004-05)

Named first-team All-Louisiana in 2005 ... Finished the season with a 23-11 overall record in singles competition, including an 18-5 record in dual matches ... Won eight-straight singles matches to end the season ... Recorded a stellar 35-7 overall record in doubles competition, including a 17-2 record with partner Colt Gaston ... He and Gaston were 12-0 in No. 2 doubles ... Had an 18-5 overall record with Jason Hazely ... Was 9-1 in fall matches with Hazely and the two made it to the semifinals of the ITA Southeast Regional Championships ... Named to the SEC Good Works Team ... Earned second varsity letter.

Freshman Season (2003-04)

Finished the season with a 16-8 singles record, including 5-1 in dual matches ... Contributed regularly in the Tigers' doubles lineup, earning a 16-3 record with Cory Ross ... Went 8-0 in the fall with Ross, winning Tulane's Beau Holton Memorial Invitational and the UL-Lafayette Ragin' Cajuns Classic ... Earned first varsity letter.

Prior to LSU

Two-time 5A State Champion at Brother Martin HS ... Ranked No. 1 in Louisiana for five years and top-10 in the nation for the same span ... Team MVP in 2001 and 2002 ... State championships in the 12, 14 and 16 age divisions.

Personal

Born Dec. 15, 1985, in Lafayette, La. ... Full name is John Daniel Bryan ... Parents are Bill and Glenda Bryan ... Has one sister, Lindsay Bryan, who plays tennis for Ohio State ... Father and uncles played tennis for UL-Lafayette ... Came to LSU because of Coach Brown and the potential success of the team ... Majoring in business.



Singles

YEAR	OVERALL			VS. TOP 125			SEC DUAL		
	W	L	PCT.	W	L	PCT.	W	L	PCT.
2003-04	16	8	.667	-	-	--	0	1	.000
2004-05	23	11	.676	0	3	.000	5	4	.556
2005-06	19	14	.576	0	3	.000	7	4	.636
Fall 2006	11	2	.846	2	1	.667	-	-	--
Totals	69	35	.663	2	7	.222	12	9	.571

Doubles

YEAR	OVERALL			VS. TOP 60			SEC DUAL		
	W	L	PCT.	W	L	PCT.	W	L	PCT.
2003-04	20	6	.769	0	1	.000	1	1	.500
2004-05	35	7	.833	2	3	.400	7	2	.778
2005-06	27	7	.794	2	4	.333	8	1	.889
Fall 2006	4	2	.667	1	1	.500	-	-	--
Totals	86	22	.796	5	9	.357	16	4	.800



Colt Gaston

6-5 • Jr./2L
Rome, Ga.
Rome HS

2006 Second-Team All-SEC

Coach Brown on Gaston

"Colt really stepped up last year and had several big wins for us in singles. He and Danny (Bryan) have been great in doubles and haven't lost many matches. I know this duo is determined to be an All-American team this season. Colt is very focused on details and improving his game. He is very intimidating on the court and brings a different dimension to the game by being left handed."

Gaston was one of the most consistent contributors for the Tigers this past season. He was third on the team in singles victories (16) and teamed up with Danny Bryan to lead the team in doubles victories (26). Bryan and Gaston won eleven-straight matches to end the season but fell just short of making the NCAA Doubles Championships. Gaston and Bryan hope to build off their late season success as they enter the 2007 season.

Fall 2006

Sat out most of the fall with a back injury and is expected to be fully recovered for the spring ... Ranked No. 86 in the preseason ITA rankings.

Sophomore Season (2005-06)

Earned second-team All-SEC honors ... Finished the season ranked No. 43 in doubles with partner Danny Bryan as the duo won their last 11 matches of the season... His biggest singles victory came on March 31 when he defeated Ole Miss's Eric Claesson in straight sets, 7-5, 6-4, to clinch the victory for the Tigers over the then eight-ranked Rebels (3/31/06) ... Competed in four tournaments during the fall season ... Won the doubles title in the Rice Crown Plaza Invitational with Bryan ... Made the finals of the ITA Southeast Regional ... Lost to teammate Ken Skupski in the finals of the Wells Fargo Hurricane Katrina Relief Tournament ... Earned second varsity letter.

Redshirt Freshman Season (2004-05)

Was dominant in doubles play, finishing the season with a spotless 12-0 record in dual matches, with partner Danny Bryan ... Was a solid sixth singles seed with a 9-5 record in dual matches ... Ended the season with overall records of 27-6 in doubles and 14-12 in singles ... Saw significant action in the 2004 fall season, going 4-6 in singles and 10-4 in doubles ... Picked up the first top-50 win of career with partner Danny Bryan defeating SMU's No. 41 ranked team of Oredsson and Soderberg ... Earned first varsity letter.

Freshman Season (2003-04)

Saw action early in the dual season ... Was 10-3 in singles and 7-3 in doubles ... Won his last four singles matches ... Reached the finals of his bracket in the Rice Crowne Plaza Invitational, his first college tournament ... Received medical redshirt.

Prior To LSU

Lettered in tennis and basketball at Rome HS ... Was team captain on both squads ... Won three regional team tennis championships and made two team Final Four appearances.

Personal

Born Jan. 19, 1985 ... Full name is Colt Lewis Gaston ... Parents are Ollie and Kathy Gaston ... Has one brother, Ryan.

Singles

YEAR	OVERALL			VS. TOP 125			SEC DUAL		
	W	L	PCT.	W	L	PCT.	W	L	PCT
2003-04	10	3	.769	-	-	--	-	-	--
2004-05	14	12	.538	-	-	--	4	3	.571
2005-06	17	16	.515	4	5	.444	4	6	.400
Totals	40	31	.569	4	5	.444	8	9	.471

Doubles

YEAR	OVERALL			VS. TOP 60			SEC DUAL		
	W	L	PCT.	W	L	PCT.	W	L	PCT
2003-04	7	3	.700	-	-	--	-	-	--
2004-05	27	11	.710	2	1	.667	6	0	1.000
2005-06	27	7	.794	2	4	.333	8	1	.889
Totals	61	21	.744	4	5	.444	14	1	.933



James Cluskey

6-6 • So./1L
Dublin, Ireland
Belvedere College

Coach Brown on Cluskey

"He had a solid freshman campaign and has built his confidence up over the summer. He has put on a lot of muscle and as tall as he is that is very important. We expect James to take his game to a new level this season."

One of the team's two underclassman, Cluskey will remain as a key contributor for the Tigers this season after he gained plenty of experience last season as a freshman. Coach Brown was pleased with Cluskey's consistent performance especially on the doubles court and chose him to replace Mark Growcott as ITA All-American Ken Skupski's doubles partner.

Fall 2006

Ranked No. 28 in the preseason ITA doubles rankings along with partner Ken Skupski ... Knocked off teammate Kevin Dessauer at the Rice Invitational to take the B singles bracket title ... Teamed up with Skupski to reach the main draw semifinals of the Polo Ralph Lauren All-American Tennis Championships ... Skupski and Cluskey defeated the then No. 3 ranked team of Middle Tennessee's Marco Born and Andreas Siljestrom in the second round of the Polo Ralph Lauren All-American Tennis Championships ... Teamed up with Skupski to reach the semifinals of the ITA National Intercollegiate Indoor Championships.... Finished the fall season with a 5-2 record in singles and 7-5 record in doubles.

Freshman Season (2005-06)

Saw plenty of action in his first year, compiling a 16-19 record in singles competition and an impressive 20-12 in doubles, including a 15-7 record while playing with Paul White ... In the fall, participated in four tournaments ... Reached the semifinals of the ITA Southeast Regional with doubles partner Ken Skupski ... Earned first varsity letter.

Prior To LSU

2004 Irish under 18 national singles champion ... Was half of 2004 Irish national champion mixed doubles pair and a finalist in men's doubles ... Part of high school national champion team in 2003, 2004 and 2005.

Personal

Born Aug. 18, 1986, in Dublin, Ireland ... Full name is James Cluskey ... Parents are Kevin and Esme Cluskey ... Has one brother, Stephen (21), and one sister, Amy (23) ... Decided to come to LSU because of the coaches, the facilities, and the chance to play in the SEC ... Majoring in finance.

Singles

YEAR	OVERALL			VS. TOP 125			SEC DUAL		
	W	L	PCT.	W	L	PCT.	W	L	PCT
2005-06	16	19	.457	1	2	.333	4	7	.364
Fall 2006	5	2	.714	0	1	.000	-	-	--
Totals	21	21	.500	1	3	.250	4	7	.364

Doubles

YEAR	OVERALL			VS. TOP 60			SEC DUAL		
	W	L	PCT.	W	L	PCT.	W	L	PCT
2005-06	20	12	.625	0	1	.000	8	3	.727
Fall 2006	7	5	.583	2	2	.500	-	-	--
Totals	27	17	.613	2	3	.400	-	-	--



Kevin Dessauer

6-2 • Jr./2L
New Orleans, La.
Archbishop Rummel HS

2006 ITA Scholar-Athlete
2005 ITA Scholar-Athlete

Coach Brown on Dessauer

"Kevin has continued to improve and is a very competitive athlete. His work ethic has shown on and off the court as he has succeeded in academics as well. Now that he has gained more experience he should bring bigger and better things to the team. He is a great ambassador for LSU as far as being a great student-athlete."

Dessauer is what Coach Brown calls the "total package" as far as being a student-athlete as he has competed at a high level on the tennis court, while maintaining a 4.0 grade point average in the classroom.

Fall 2006

Reached the Round of 16 of the Wilson/ITA Region III Indoor tournament ... Teamed up with Eric DeRoche to win the doubles bracket at the Ragin' Cajun Classic ... Compiled a 6-4 singles record and a 7-3 doubles records.

Singles

YEAR	OVERALL			VS. TOP 125			SEC DUAL		
	W	L	PCT.	W	L	PCT.	W	L	PCT.
2004-05	14	7	.667	0	1	.000	0	1	.000
2005-06	5	8	.385	0	1	.000	1	4	.200
Fall 2006	6	4	.600	1	1	.500	-	-	--
Totals	25	19	.568	1	3	.250	1	5	.167

Sophomore Season (2005-06)

Named an ITA Scholar-Athlete ... Compiled a 5-8 record in singles and 3-1 in doubles ... Helped the Tigers to a 7-4 conference record that included the clinching win against Tennessee's Adam Hubble in LSU's SEC regular-season opener (3/3/06) ... Saw limited action in the fall ... Played in only the Ragin' Cajun Invitational ... Split 1-1 in singles matches ... Earned second varsity letter.

Redshirt Freshman Season (2004-05)

Named an ITA Scholar-Athlete ... Went 14-7 in singles and 3-6 in doubles ... Had most singles wins of any Tiger in the 2004 fall season, going 9-5 ... Played his way into main draw of the ITA Southeast Regional Championships ... Was 3-2 in doubles with Paul White ... Received first varsity letter.

Freshman Season (2003-04)

Walked on to the team in the fall and received a redshirt.

Prior to LSU

Was a four-sport star at Archbishop Rummel HS, lettering in tennis, baseball, basketball and golf ... Named all-district and academic all-state and reached the state finals in tennis ... Averaged 20 points per game in basketball and was named to the all-district team twice ... Led his tennis team to a district championship and was on district and state championship baseball teams.

Personal

Born May 31, 1984 ... Parents are Stephen and Brenda Dessauer ... Brothers Mikey and Stephen attended LSU ... Majoring in kinesiology.

Doubles

YEAR	OVERALL			VS. TOP 60			SEC DUAL		
	W	L	PCT.	W	L	PCT.	W	L	PCT.
2004-05	3	6	.333	-	-	--	-	-	--
2005-06	3	1	.750	0	1	.000	-	-	--
Fall 2006	7	3	.700	-	-	--	-	-	--
Totals	13	10	.565	0	1	.000	-	-	--



Martel Campbell

5-10 • Jr./1L
Santa Ana, Calif.
Pacific Coast HS

Coach Brown on Campbell

"I think Martel is ready for a breakout year. He has developed his overall strength the past couple of years. He is one of our hardest workers in the weight room. He will look for more consistency in the lineup where he can feel more comfortable. He has a great attitude and I think he is ready to step up."

Campbell is one of the Tigers hardest workers and will look to get off to a great start in the spring like he did in the fall. Campbell won more than 60 percent of his singles matches last season.

Fall 2006

Won the C bracket singles title at the Rice Invitational ... Teamed up with Eric DeRoche to take the C flight doubles bracket title at the Rice Invitational ... Finished with a 4-2 singles record ... Compiled a 3-1 record in doubles.

Singles

YEAR	OVERALL			VS. TOP 125			SEC DUAL		
	W	L	PCT.	W	L	PCT.	W	L	PCT.
2004-05	2	0	1.000	-	-	--	-	-	--
2005-06	12	9	.571	0	1	.000	3	1	.750
Fall 2006	4	2	.667	-	-	--	-	-	--
Totals	18	11	.620	0	1	.000	3	1	.750

Sophomore Season (2005-06)

Held his own as a sophomore as he compiled a 12-9 record in singles including an impressive 3-1 in conference play ... Spent much of the season at the No. 6 position, where he was 3-4 ... Won three out of his last four matches in singles play ... Finished with a 2-5 record in doubles ... In the fall, led the team in singles victories with seven ... Battled back to win the consolation bracket at the Ragin' Cajun Invitational ... Earned second varsity letter.

Freshman Season (2004-05)

Won two singles matches in his first year as a Tiger ... Earned first varsity letter.

Prior to LSU

Led his high school team to league championships in 2001 and 2002 ... Was a finalist in the Southern California sectionals in singles and doubles ... Won the 2002 SCTA Sportsmanship award ... Won the Quicksilver national championship in 2004.

Personal

Parents are Tony and Anne Campbell ... Has one sister, Teshia.

Doubles

YEAR	OVERALL			VS. TOP 60			SEC DUAL		
	W	L	PCT.	W	L	PCT.	W	L	PCT.
2004-05	-	-	--	-	-	--	-	-	--
2005-06	2	5	.286	0	1	.000	-	-	--
Fall 2006	3	1	.750	-	-	--	-	-	--
Totals	5	6	.454	0	1	.000	-	-	--



Coach Brown on DeRoche

"He improved a lot last year. He was away from tennis for a while before he got to LSU and his work ethic is second to none. He goes out there and gives it his all every day at practice. We are pleased with fall performance and we will try to get a good combination for him in doubles."

Known for his intensity and work ethic, the former walk-on is ready to make a name for himself this season as the coaching staff will try to utilize him to where he can maximize his potential in singles and doubles.

Fall 2006

Teamed up with Martel Campbell to take the C flight doubles bracket title at the Rice Invitational ... Teamed up with Kevin Dessauer to win the doubles bracket at the Ragin' Cajun Classic ... Notched 4-4 wins in singles and 7-1 wins in doubles.

Eric DeRoche

5-11 • Sr./1L

River Ridge, La.

St. Martin's Episcopal HS

2006 ITA Scholar-Athlete

Junior Season (2005-06)

Walked on to the team during the fall after a two year absence from tennis ... Named an ITA Scholar-Athlete ... Compiled a 6-4 record in singles and 4-2 in doubles ... Saw limited action in the spring, only competing in three singles matches and two doubles matches ... In the fall, played in three tournaments ... Qualified for the ITA Southeast Regional Championships ... Earned first varsity letter.

Prior to LSU

Two-time state singles champion at St. Martin's ... Team MVP all four years of high school ... Suffered only one defeat his senior year, in the state championship.

Personal

Born July 4, 1983, in New Orleans, La. ... Full name is Eric Michael DeRoche ... Parents are Eric and Penelope DeRoche ... Has one sister, Cori (19) ... Majoring in finance.



Singles

YEAR	OVERALL			VS. TOP 125			SEC DUAL		
	W	L	PCT.	W	L	PCT.	W	L	PCT
2005-06	6	4	.600	-	-	--	-	-	--
Fall 2006	4	4	.500	0	1	.000	-	-	--
Totals	10	8	.556	0	1	.000	-	-	--

Doubles

YEAR	OVERALL			VS. TOP 60			SEC DUAL		
	W	L	PCT.	W	L	PCT.	W	L	PCT
2005-06	4	2	.667	-	-	--	-	-	--
Fall 2006	7	1	.875	-	-	--	-	-	--
Totals	11	3	.785	-	-	--	-	-	--



Coach Brown on Zelezny

"We played against him while we were at Colorado last year and liked his skills. He has great speed which allows him to get more balls and makes it difficult for his opponents to finish points against him. He will add a great dimension to our team and is a very intelligent player. We are very excited to have him on board."

Zelezny will be a junior this season as he played two years at the University of Colorado before they cancelled the tennis program. He should help the Tigers right away as he earned many honors on and off the court as a Buffalo. Known for his quick speed and work ethic, Zelezny should be a vital member of the team in singles and doubles play.

Fall 2006

Picked up his first win as a Tiger against Tulsa's Diego Camacho, 6-3, 6-4, at the Rice Invitational ... Advanced to the qualifying round of the Polo Ralph Lauren All-American Tennis Championships ... Compiled a 4-5 singles record in the fall.

Jan Zelezny

6-0 • Jr./TR

Prague, The Czech Republic

Gymnazium Oriska

University of Colorado

Prior to LSU

2005-06: Named the University of Colorado's most complete student-athlete and the 2005 and 2006 Tim Kullick Academic Excellence award winner ... Was ranked No. 111th by the ITA from March 11-18 ... Was a two-time CU Athlete of the Week recipient (Sept. 18-25, Mar. 12-19) ... A key ingredient leading CU to their highest national ranking ever (No. 23) ... 2005-06 Academic All-Big 12 Academic first team selection ... 2006 Big 12 Commissioner's Honor Roll ... In the fall, reached the Flight A semifinals at the Denver Invitational (Sept. 23-25) with three consecutive wins, also earned CU Athlete of the Week honors (Sept. 19-25) ... Also reached the main draw Round of 32 at the Polo Ralph Lauren All-American Championships in Tulsa (Oct. 3-5) where he defeated two nationally ranked players (No. 56 Chris Brandi, Florida and No. 88 Peter Rodrigues, Duke) ... 2004-005: 2005 ITA Scholar Athlete selection ... Earned the team's Tim Kullick academic excellence award honor roll ... Played the majority of his singles matches at the No. 1 and No. 2 slot ... Faced 10 ranked opponents, including the last six opponents of the spring winning twice ... Teamed with Marek Dvorak at No. 3 doubles for a team-best 12 victories, including four wins against the Big 12 ... 2005 Big 12 Commissioners Honor Roll ... One of 11 CU student-athletes in the Spring of 2005 to earn a 4.0 GPA ... Gymnazium Omska: ranked among the top five players in his age group in the Czech Republic ... Reached as high as No. 140 in singles and No. 60 in the ITF, despite being injured all of his last year of junior tennis.

Personal

Born May 18, 1984, in Prague, Czech Republic ... Son of Jan and Jana Zelezny ... Has one sibling, Micmaela Zelezna (24) ... Speaks English and French ... Runs the 100 meters in about 11 seconds and jumps over six meters (18-19 inches) ... Future aspirations are becoming a professional tennis player ... Enjoys playing sports, listening to music and computers in his spare time ... Majoring in business finance.

Singles

YEAR	OVERALL			VS. TOP 125			SEC DUAL		
	W	L	PCT.	W	L	PCT.	W	L	PCT
Fall 2006	4	5	.444	0	2	.000	-	-	--

Doubles

YEAR	OVERALL			VS. TOP 60			SEC DUAL		
	W	L	PCT.	W	L	PCT.	W	L	PCT
Fall 2006	3	4	.428	0	2	.000	-	-	--



Jonathon Tragardh

5-11 • Jr./1L
Indian Hills, Calif.
Erskind Online Academy

Coach Brown on Tragardh

"Jon has continued to work on parts of his game and maintained a good attitude in practice. It's just going to be matter of using what he did in practice and putting it together during the regular season."

Jonathan worked hard to improve his game during the summer and coach Brown believes the California native will continue to develop his skills as he gets more experience on the court.

Fall 2006

Sat out the fall season and is expected to receive a redshirt for the 2006-07 season.

Sophomore Season (2005-06)

Finished the season with a 6-6 record in singles and 3-4 in doubles ... Won three out of his last four singles matches including two straight-set shutout victories against Centenary's Seva Kotelantetz and Southern's Elvis Espinal ... Participated in five tournaments ... Finished the fall 4-6 in singles and 1-4 in doubles ... Earned first varsity letter.

Freshman Season (2004-05)

Played in 3 matches early in 2005 before sitting out the rest of the season.

Prior to LSU

Was ranked as high as No. 5 in the nation ... Won two national titles.

Personal

Born March 4, 1986 ... Parents are Jack Norberg and Dorothy Geisler Tragardh ... Has a brother, Ryan and a sister, Jacqueline ... Came to LSU for its tennis tradition and a chance to compete in the SEC.



Singles

YEAR	OVERALL			VS. TOP 125			SEC DUAL		
	W	L	PCT.	W	L	PCT.	W	L	PCT
2004-05	1	0	1.000	-	-	--	-	-	--
2005-06	6	6	.500	-	-	--	-	-	--
Total	7	6	.538	-	-	--	-	-	--

Doubles

YEAR	OVERALL			VS. TOP 60			SEC DUAL		
	W	L	PCT.	W	L	PCT.	W	L	PCT
2004-05	2	0	1.000	-	-	--	-	-	--
2005-06	3	4	.429	-	-	--	-	-	--
Total	5	4	.556	-	-	--	-	-	--



Michael Venus

6-3 • So./TR
Orlando, Fla.
Olympia HS
University of Texas

Coach Brown on Venus

"He is an extremely talented player and he is a very hard worker. He is one of the hardest workers I have seen in college tennis. He loves the game and he is ultra competitive. He is putting all the pieces together to be successful in the SEC."

Fall 2006

Transferred from the University of Texas and sat out the fall season

Prior to LSU

2005-06: A key ingredient leading the University of Texas to the Big 12 Championship as he played at the No. 6 slot throughout the season ... Ended the season with a No. 59 ITA doubles ranking, with doubles partner Travis Helgeson ... Posted a 26-12 overall singles mark and a 21-8 doubles record ... Scored a 6-0, 6-3 victory over Pepperdine's Omar Altmann in UT's 5-2 victory over the eventual National Champion Waves in Austin ... Defeated Baylor's Vladimir Portnov to help UT to a 4-1 victory in the Big 12 Championship over the host Bears ... Olympia: 2006 Boys' 18 National Clay Court Singles Champion ... 2005 Boys' 18 National Clay Court Doubles Champion with partner Andy Orban ... 2004 Florida 5-A Singles Champion and 2003 Florida 5-A Singles Runner-Up ... Earned the 2004 Central Florida Fall Sportsman Award for high school athletes ... Captured Boys' 18 Singles National Open events in Tallahassee, Fla., and El Paso, Texas ... A Boys' 18 doubles finalist, along with partner Carsten Ball, at the 2005 Easter Bowl ... Entered his freshman season at UT with a No. 2 United States Tennis Association (USTA) Boys' 18 national ranking and a No. 148 International Tennis Federation world ranking ... Appeared in Junior Davis Cup events.

PERSONAL

Son of Dave and Lynne Venus ... Has three sisters, Sarah-Jane, Elizabeth and Laura ... Born Oct. 16, 1987, in Auckland, New Zealand.

[INTRO](#)
[THIS IS LSU](#)
[PREVIEW](#)
[COACHES](#)
[TIGERS](#)
[REVIEW](#)
[HISTORY](#)

Roster Breakdown

INTRO

THIS IS LSU

PREVIEW

COACHES

TIGERS

REVIEW

HISTORY

2006 LSU ROSTER BREAKDOWN

BY COUNTRY

England: 1

Ken Skupski - Liverpool

The Czech Republic: 1

Jan Zelezny - Prague

Ireland:

James Cluskey - Dublin

United States: 7

Danny Bryan - New Orleans, La.

Martel Campbell - Santa Ana, Calif.

Eric DeRoche - River Ridge, La.

Kevin Dessauer - New Orleans, La.

Colt Gaston - Rome, Ga.

Jonathan Tragardh - Indian Wells, Calif.

Michael Venus - Orlando, Fla.

BY STATE

Georgia: 1

Colt Gaston - Rome

Louisiana: 3

Danny Bryan - New Orleans

Eric DeRoche - River Ridge

Kevin Dessauer - New Orleans

California: 2

Martel Campbell - Santa Ana

Jonathan Tragardh - Indian Wells

Florida: 1

Michael Venus - Orlando

2007 ROSTER

NAME	HT.	CL.	EXP.	HOMETOWN/HIGH SCHOOL (PREVIOUS SCHOOL)
Danny Bryan	6-3	Sr.	3L	New Orleans, La./Brother Martin HS
Martel Campbell	5-10	Jr.	2L	Santa Ana, Calif./Pacific Coast HS
James Cluskey	6-6	So.	1L	Dublin, Ireland/Belvedere College
Eric DeRoche	5-11	Sr.	1L	River Ridge, La./St. Martin's Episcopal HS
Kevin Dessauer	6-2	Jr.	2L	New Orleans, La./Archbishop Rummel HS
Colt Gaston	6-5	Jr.	2L	Rome, Ga./Rome HS
Ken Skupski	6-1	Sr.	3L	Liverpool, England/King David HS
Jonathan Tragardh	5-11	Jr.	1L	Indian Hills, Calif./Ersine Online Academy
Michael Venus	6-3	So.	TR	Orlando, Fla./Olympia HS (University of Texas)
Jan Zelezny	6-0	Jr.	TR	Prague, The Czech Republic/Gymnazium Oriska (Colorado)

SQUAD BREAKDOWN

RETURNING LETTERMEN 2006 RESULTS

NAME	W-L (S)	DUAL	W-L (D)	DUAL
Danny Bryan	19-14	13-9	27-7	19-2
Martel Campbell	12-9	4-4	2-5	--
James Cluskey	16-19	11-12	20-12	16-16
Eric DeRoche	4-4	4-4	7-1	2-0
Kevin Dessauer	5-8	3-5	3-1	3-0
Colt Gaston	17-16	10-10	27-7	18-2
Ken Skupski	30-10	19-6	26-9	16-5
Jonathan Tragardh	6-6	2-6	3-4	2-0

BY CLASS

SENIORS - 3

Danny Bryan

Eric DeRoche

Ken Skupski

JUNIORS - 5

Martel Campbell

Kevin Dessauer

Colt Gaston

Jonathan Tragardh

Jan Zelezny

SOPOMORES - 2

James Cluskey

Michael Venus

PRONUNCIATION GUIDE:

Mark Booras	BORE-us
Kevin Dessauer	DESS-our
Eric DeRoche	de-ROACH
Ken Skupski	SKUHP-skee
Jonathan Tragardh	TRAY-gard
Jan Zelezny	YAWN





REVIEW

2006 Season Review

INTRO

THIS IS LSU

PREVIEW

COACHES

TIGERS

REVIEW

HISTORY

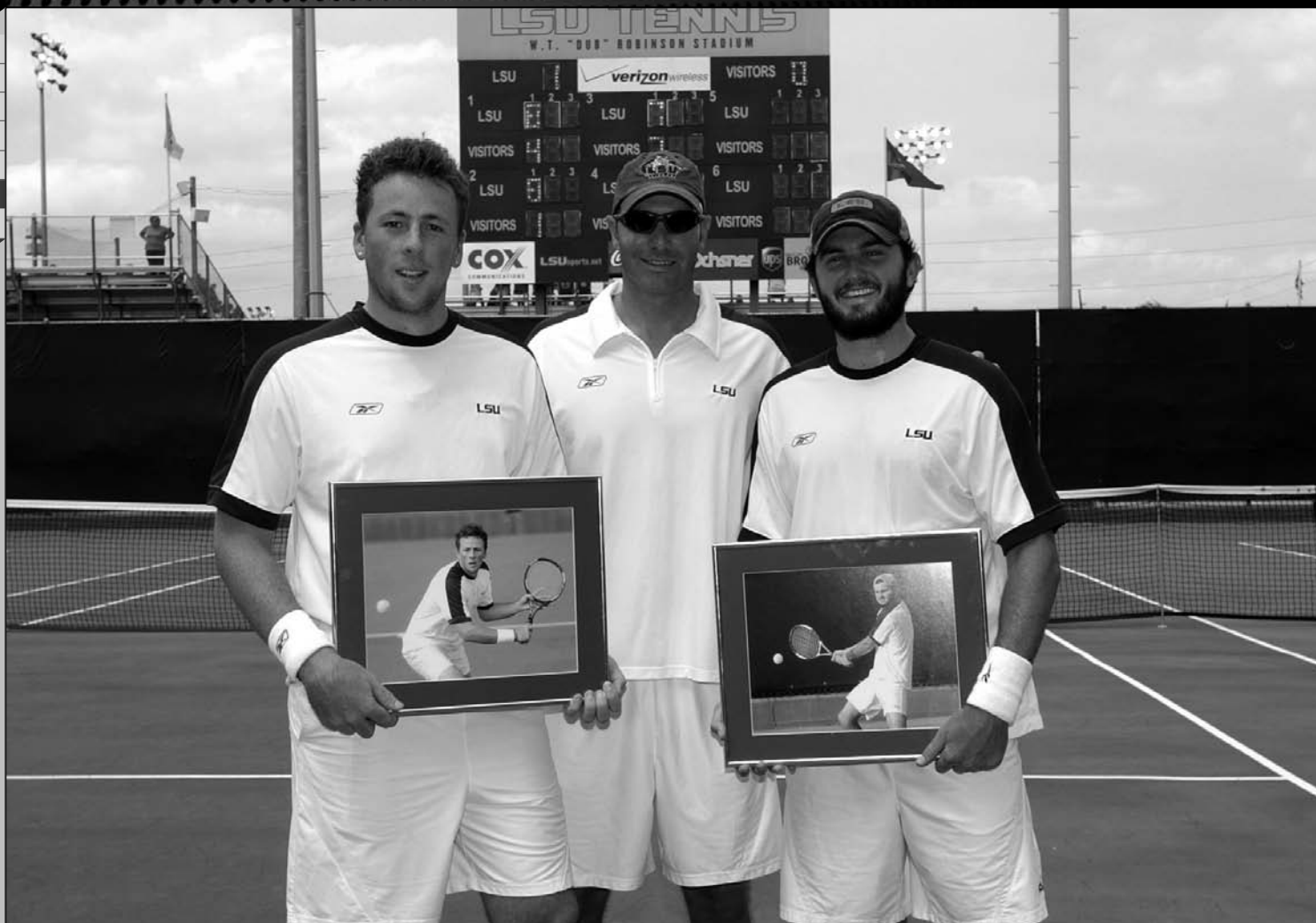

The LSU men's tennis team finished another successful season under head coach Jeff Brown in 2006. The Tigers finished the season ranked No. 25 in the nation, which marks the eighth time in nine years under Brown that the Tigers finished in the top-25.

The Tigers started the fall season with high expectations as the double duo of Ken Skupski and Mark Growcott was tabbed as the No. 1 team in the nation in the Intercollegiate Tennis Association's preseason rankings. Also making a splash in doubles was the tandem of Danny Bryan and Colt Gaston. Bryan and Gaston were ranked No. 27 in the preseason rankings. The pair opened the fall by winning the top doubles bracket at the Rice Crowne Plaza Invitational.

The Tigers competed for a good cause to cap off the fall season as the team traveled to Texas A&M to participate in the Wells Fargo Hurricane Katrina Fundraiser. The tournament, which also included host Texas A&M, Tulane and Tyler Junior College, was put together to serve as a fundraiser for the Tulane's men's and women's tennis programs. The two teams spent the fall season at Texas A&M due to damages the university suffered from Hurricane Katrina. Two Tigers met in the finals of the fundraiser as Skupski defeated Gaston in three sets. Coach Brown said he was proud of Skupski, not only

because he won the tournament but because he did it with a heavy heart.

Right before the team left for the tournament Skupski's grandfather passed away, something Brown said was difficult for Skupski to deal with.

"I know that was a lot to have on his mind when he was playing," Brown said. "I think he felt someone was watching over him during the tournament."

Skupski's accolades continued in the spring by taking his second straight SEC Coaches Indoor title.

The Tigers began the regular season nationally ranked at No. 10. and opened the season strong by winning their first five matches. After the early success the Tigers began to struggle with injuries and only won three out of their next nine matches. The drought knocked LSU out of the top-25. The Tigers bounced back as they went on to win their next seven matches including two against top-10 teams. The winning streak put LSU as the front runner for the SEC West crown. However, two heart breaking road losses at Auburn and Arkansas prevented the Tigers from achieving their first SEC West title and a first-round bye in the SEC tournament.

LSU's struggles continued in postseason play as they fell to Mississippi State in the SEC Tournament and to Minnesota in the first round of the NCAA Tournament.

Dynamic Run Ends

Skupski and Growcott hoped to repeat the postseason success they achieved the previous season when they reached the doubles finals of the NCAA Championships. Skupski picked up his first win in the NCAA Singles Championships as he knocked off Ohio State's Bryan Koniecko in straight sets. Skupski's momentum ended quickly in the second round as he could not overcome a nagging back injury, which forced him to retire. The two-time ITA All-American fought through the pain to team up with Growcott to take out Utah's Nick Coutts and Zach Ganger in the opening round of doubles. The Tigers tandem could never get the upper hand in the second round where they were ousted by the No. 3 ranked team of Pepperdine's Andre Begermann and Scott Doerner.

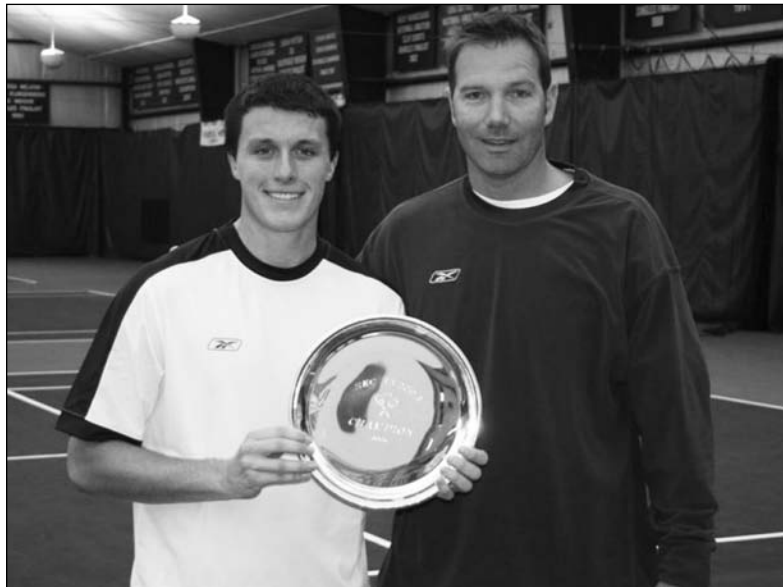

Ken Skupski won his second-straight SEC Coaches Indoor Singles Title in 2006.

"It was a real high quality match with neither team breaking serve," Brown commented. "Pepperdine hit a couple of clutch shots in the second tiebreaker to take the match."

The doubles duo finished the season with a 23-8 record and a 57-18 record over their career together as a doubles team.

Final Farewell

As the season finished, the Tigers said good bye to two prominent Tigers, Growcott and Paul White. Growcott only played two years for LSU but racked up an impressive resume as a Tiger. In 2005, The Birmingham, England, native earned ITA All-American and first-team All-SEC honors and finished the season ranked No. 4 in doubles competition. In 2006, Growcott got off to a slow start due to a hip injury but entered the season as the No. 37 ranked singles player and the No. 1 doubles team with Skupski as they reached the round of 16 in the NCAA Championships for the second-straight year.

White was a four-year letterwinner for the Tigers and excelled on and off the court. The Lake Charles, La. native was a three-time ITA Academic All-American and most notably was the 2005 SEC Academic Athlete of the year.

"These two young men were key ingredients to our success over the past couple of years," Brown said. "They are both decorated student athletes who represented this team and university well."

LSU by the Numbers

Overall	15-10
Home	10-2
Away	3-5
Neutral	2-3
Vs. SEC	8-4
Vs. SEC West	4-3
Vs. SEC East	4-2
Non-Conference	7-5
Louisiana Opponents	4-0
Vs. Top 75	11-10
Vs. Top 25	2-6
Vs. Top 10	2-2
Vs. Top 5	0-1
Vs. Higher Ranked	2-3
Winning doubles point	14-7
Losing doubles point	1-3
Longest winning streak	7

LSU in the ITA Rankings

Jan. 10	No. 10
Jan. 31	No. 10
Feb. 7	No. 11
Feb. 14	No. 15
Feb. 22	No. 13
Feb. 28	No. 24
March 7	No. 17
March 14	No. 25
March 21	No. 19
March 28	No. 19
April 4	No. 16
April 11	No. 16
April 18	No. 20
April 25	No. 21
May 1	No. 22
June 2	No. 25

Ken Skupski

Jan. 10	No. 66
Feb. 22	No. 20
March 7	No. 38
March 21	No. 22
April 4	No. 21
April 18	No. 24
April 25	No. 24
May 1	No. 20
June 2	No. 19

Colt Gaston

April 4	No. 100
April 18	No. 109

2006 Season Review

INTRO

THIS IS LSU

PREVIEW

COACHES

TIGERS

REVIEW

HISTORY

Doubles Rankings

Growcott/Skupski

Jan. 10	No. 10
Feb. 22	No. 17
March 7	No. 18
March 21	No. 12
April 4	No. 9
April 18	No. 9
April 25	No. 11
May 1	No. 14
June 2	No. 17

Bryan/Gatson

Jan. 10	No. 24
Feb. 22	No. 28
March 7	No. 39
March 21	No. 14
April 4	No. 25
April 18	No. 30
April 25	No. 33
May 1	No. 38
June 2	No. 43

Cluskey/Skupski

Feb. 22	No. 48
---------	--------

2006 Dual-Match Results

JANUARY

29	Southern Miss	W	7-0
29	Centenary	W	7-0

FEBRUARY

1	Nicholls St.	W	6-1
1	Southern	W	6-1
10	at Michigan	W	5-2
12	at #15 Ohio State	L	6-1

ITA INDOORS

17	#7 UCLA	L	4-2
18	Colorado	W	4-1
19	Arkansas	W	4-1
23	#22 Clemson	L	4-3
26	at TCU	L	4-3

MARCH

3	Tennessee*	W	4-3
5	#1 Georgia*	L	6-1
10	Kentucky*	L	4-3
12	Vanderbilt*	W	4-3
16	Texas A&M	-	PP
24	South Carolina*	W	7-0
26	#8 Florida*	W	4-3
31	#8 Ole Miss*	W	4-3

APRIL

2	Mississippi State*	W	7-0
5	UL-Lafayette	W	5-2
7	Alabama*	W	4-3
9	Auburn*	L	4-3
15	#25 Arkansas*	L	4-3

SEC CHAMPIONSHIPS IN TUSCALOOSA, ALA.

20	Mississippi State*	L	4-2
----	--------------------	---	-----

MAY

NCAA REGIONALS AT CORAL GABLES, FLA.

13	Minnesota	L	4-2
----	-----------	---	-----

* Denotes SEC match

Postseason Accolades

For a second consecutive year Skupski picked up ITA All-America honors. Skupski and Bryan were named to the All-Louisiana team. It was the third-straight year for Skupski to receive the honor and second straight for Bryan. The Tigers also received honors in the classroom as three Tigers were named ITA Scholar-Athletes. Senior Skupski and junior Kevin Dessauer received the honor for the second-straight year, while senior Eric DeRoche received the honor for the first time. Individuals were required to maintain at least 3.5-grade point-average for the 2005-06 academic year to receive the Award.

Dazzling Doubles

Skupski and Growcott may have gotten most of the attention in doubles, but it was the team of Danny Bryan and Gatson who led the way for the Tigers in doubles. The duo capture a team-high 27 wins. They were ranked in the top-35 six out of the nine weeks of rankings, and reached as high as No. 14. Even after finishing the season winning 11-straight matches, they fell short of getting a birth into the NCAA Doubles Championship. Brown believes the Tiger tandem will carry their late season success of 2005 over to the 2006 season.

"It was unfortunate that Danny and Colt couldn't get in the tournament" Brown said. "I know something like that can be used as motivation for some guys and believe they will come out strong to open the season and make a case to get in the tournament next season."

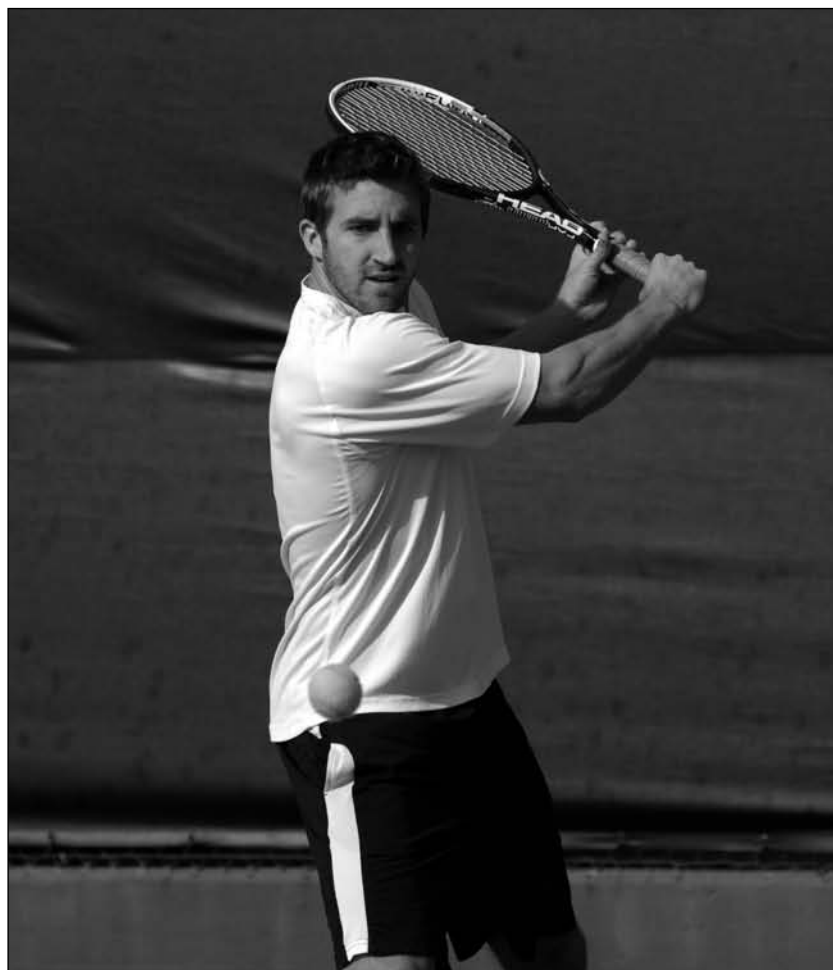

Kevin Dessauer

#10 LSU 7, Southern Miss O

Jan. 29, 2006, at Baton Rouge, La

Singles competition

1. #66 Ken Skupski (LSU) def. Marc Lux (USM) 6-4, 6-2
2. Mark Growcott (LSU) def. Juan Garzon (USM) 6-3, 7-5
3. Colt Gaston (LSU) def. Domagoj Anic (USM) 6-1, 6-3
4. Danny Bryan (LSU) def. Reid Bourgeois (USM) 6-1, 6-1
5. Paul White (LSU) def. Dylan Mezey (USM) 6-2, 6-3
6. James Cluskey (LSU) def. Andrew Poole (USM) 6-2, 6-2

Doubles competition

1. #10 Mark Growcott/Ken Skupski (LSU) def. Marc Lux/Juan Garzon (USM) 8-3
2. #24 Danny Bryan/Colt Gaston (LSU) def. Domagoj Anic/Dylan Mezey (USM) 8-5
3. Paul White/James Cluskey (LSU) def. Andrew Poole/Reid Bourgeois (USM) 8-2

#10 LSU 7, Centenary O

Jan. 29, 2006, at Baton Rouge, La.

Singles competition

1. #66 Ken Skupski (LSU) def. Josh Pinto (CENT) 6-4, 6-2
2. Kevin Dessauer (LSU) def. Dylan Dyer (CENT) 6-1, 6-1
3. Jose Moncada (LSU) def. Russ Patrick (CENT) 6-0, 6-1
4. Eric DeRoche (LSU) def. Arthur Okura (CENT) 6-4, 6-4
5. William LeFevre (LSU) def. Matthew Shoptaugh (CENT) 6-2, 6-2
6. Jonathan Tragardh (LSU) def. Seva Kotelanez (CENT) 6-0, 6-0

Doubles competition

1. Paul White/James Cluskey (LSU) def. Russ Patrick/Josh Pinto (CENT) 8-2
2. Eric DeRoche/Jose Moncada (LSU) def. Dylan Dyer/Arthur Okura (CENT) 8-1
3. Kevin Dessauer/Jonathan Tragardh (LSU) def. Seva Kotelanez/Matthew Shoptaugh (CENT) 8-2

#10 LSU 6, Nicholls 1

Feb. 01, 2006, at Baton Rouge, La.

Singles competition

1. #66 Ken Skupski (LSU) def. Sebastian Normand (NICHOLLS) 6-2, 6-2
2. Vlad-Lucian Popa (NICHOLLS) def. Mark Growcott (LSU) 5-7, 6-4, 10-5
3. Colt Gaston (LSU) def. Alexandru Sil (NICHOLLS) 6-2, 6-4
4. Danny Bryan (LSU) def. Denis Borisevich (NICHOLLS) 6-2, 6-0
5. Martel Campbell (LSU) def. Ricardo van Bolderic (NICHOLLS) 6-4, 6-3
6. Paul White (LSU) def. Tyler Thompson (NICHOLLS) 6-0, 6-0

Doubles competition

1. #10 Mark Growcott/Ken Skupski (LSU) def. Vlad-Lucian Popa/Sebastian Normand (NICHOLLS) 8-5
2. Paul White/James Cluskey (LSU) def. Alexandru Sil/Denis Borisevich (NICHOLLS) 8-2
3. #24 Danny Bryan/Colt Gaston (LSU) def. Ricardo van Bolderic/Tyler Thompson (NICHOLLS) 8-1

#10 LSU 7, Southern O

Feb. 01, 2006, at Baton Rouge, La.

Singles competition

1. Ken Skupski (LSU) def. Marlon Giche (SOUTHERN) 6-2, 6-2
2. James Cluskey (LSU) def. Bino Rasedisa (SOUTHERN) 6-0, 6-0
3. Kevin Dessauer (LSU) def. Justin Worthy (SOUTHERN) 6-0, 6-1
4. Eric DeRoche (LSU) def. Christopher Williams (SOUTHERN) 6-2, 6-1
5. Jonathan Tragardh (LSU) def. Elvis Espinal (SOUTHERN) 6-0, 6-0
6. Jose Moncada (LSU) def. Paul DeRousselle (SOUTHERN) 6-1, 6-0

Doubles competition

1. James Cluskey/Paul White (LSU) def. Christopher Williams/Bino Rasedisa (SOUTHERN) 8-0
2. Eric DeRoche/Jose Moncada (LSU) def. Marlon Giche/Elvis Espinal (SOUTHERN) 8-2
3. Jonathan Tragardh/Kevin Dessauer (LSU) def. Paul DeRousselle/Justin Worthy (SOUTHERN) 8-2

#11 LSU 5, #44 Michigan 2

Feb. 10, 2006, at Ann Arbor, Mich.

Singles competition

1. #66 Ken Skupski (LSU) def. #58 Matko Maravic (MICH) 1-0
2. Mark Growcott (LSU) def. Brian Hung (MICH) 5-7, 6-3, 10-8
3. Colt Gaston (LSU) def. #62 Ryan Heller (MICH) 7-6 (6-4), 6-3
4. Andrew Mazlin (MICH) def. Danny Bryan (LSU) 6-1, 6-2
5. Steve Peretz (MICH) def. Paul White (LSU) 7-5, 6-3
6. James Cluskey (LSU) def. Peter Aarts (MICH) 6-3, 6-2

Doubles competition

1. #10 Mark Growcott/Ken Skupski (LSU) def. Matko Maravic/Brian Hung (MICH) 8-4
2. Danny Bryan/Colt Gaston (LSU) def. Ryan Heller/Andrew Mazlin (MICH) 8-5
3. Steve Peretz/Scott Bruckmann (MICH) def. Paul White/James Cluskey (LSU) 8-7 (8-6)

#15 Ohio State 6, #11 LSU 1

Feb. 12, 2006, at Columbus, Ohio

Singles competition

1. #66 Ken Skupski (LSU) def. #50 Devin Mullings (OSU) 6-2, 4-6, 6-4
2. Bryan Koniecko (OSU) def. Mark Growcott (LSU) 6-4, 7-6 (7-6)
3. Steven Moneke (OSU) def. Colt Gaston (LSU) 7-5, 6-1
4. #38 Chris Klingemann (OSU) def. Paul White (LSU) 6-4, 6-7, 6-3
5. Ross Wilson (OSU) def. Danny Bryan (LSU) 6-2, 7-5
6. Dennis Mertens (OSU) def. James Cluskey (LSU) 6-3, 6-4

Doubles competition

1. #2 Scott Green/Ross Wilson (OSU) def. #10 Ken Skupski/Mark Growcott (LSU) 8-5
2. Devin Mullings/Chris Klingemann (OSU) def. #24 Danny Bryan/Colt Gaston (LSU) 8-3
3. Bryan Koniecko/Eberly (OSU) def. Paul White/James Cluskey (LSU) 8-5

#7 UCLA 4, #15 LSU 2

Feb. 17, 2006, at Seattle, Wash.

Singles competition

1. #3 Ben Khohlloeffel (UCLA) def. #66 Ken Skupski (LSU) 6-1, 6-4
2. Mohamed Abid (UCLA) def. Mark Growcott (LSU) 6-2, 6-7, 7-6
3. Colt Gaston (LSU) def. #75 Mathieu Dehaine (UCLA) 6-1, 6-2
4. Chris Surapol (UCLA) def. Paul White (LSU) 6-4, 6-1
5. Danny Bryan (LSU) vs. Philipp Gruendler (UCLA) 2-6, 7-6, 2-5, unfinished
6. James Cluskey (LSU) def. Mike Look (UCLA) 4-6, 6-4, 6-4

Doubles competition

1. Ben Khohlloeffel/Philipp Gruendler (UCLA) def. #10 Ken Skupski/Mark Growcott (LSU) 8-4
2. #24 Danny Bryan/Colt Gaston (LSU) def. Chris Surapol/Mohamed Abid (UCLA) 8-5
3. Mathieu Dehaine/Erin Yovan (UCLA) def. Paul White/James Cluskey (LSU) 8-5

#15 LSU 4, #54 Colorado 1

Feb. 18 2006, at Seattle, Wash.

Singles competition

1. #66 Ken Skupski (LSU) def. #60 Eric Molnar (COL) 6-4, 3-6, 6-4
2. Mark Growcott (LSU) def. Peter Bjork (COL) 6-3, 6-3
3. Colt Gaston (LSU) def. Marko Bundalo (COL) 2-6, 6-3, 6-1
4. Danny Bryan (LSU) vs. Jan Zelezney (COL) 6-4, 4-6, 4-3, unfinished
5. James Cluskey (LSU) vs. Chad Tsuda (COL) 6-3, 4-6, 4-1, unfinished
6. Marek Dvorak (COL) def. Martel Campbell (LSU) 7-6, 6-4

Doubles competition

1. #10 Ken Skupski/Mark Growcott (LSU) def. Eric Molnar/Marko Bundalo (COL) 8-6
2. #24 Danny Bryan/Colt Gaston (LSU) def. Jan Zelezney/Marek Dvorak (COL) 8-1
3. Paul White/James Cluskey (LSU) vs. Chad Tsuda/Peter Bjork (COL) 5-5, unfinished

#15 LSU 4, #46 Arkansas 1

Feb. 19, 2006, at Seattle, Wash.

Singles competition

1. Adrian Zguns (ARK) def. #66 Ken Skupski (LSU) 6-2, 7-5
2. Mark Growcott (LSU) def. Matt Roberts (ARK) 6-3, 6-1
3. Colt Gaston (LSU) vs. #100 Rohan Gojarr (ARK) 7-6, 2-6, unfinished
4. Paul White (LSU) vs. #19 Blake Strode (ARK) 6-7, 5-5, unfinished
5. Danny Bryan (LSU) def. Colin Mascall (ARK) 6-1, 7-6
6. James Cluskey (LSU) def. Jimmy Khougassian (ARK) 6-2, 7-5

Doubles competition

1. #10 Mark Growcott/Ken Skupski (LSU) vs. Matt Roberts/Rohan Gojarr (ARK) 5-6, unfinished
2. #24 Danny Bryan/Colt Gaston (LSU) def. Adrian Zguns/Blake Strode (ARK) 8-1

#22 Clemson 4, #13 LSU 3

Feb. 23, 2006, at Baton Rouge, La.

Singles competition

1. #20 Ken Skupski (LSU) def. Sander Koning (CLEM) 7-5, 6-2
2. #100 Clement Reix (CLEM) def. Mark Growcott (LSU) 6-4, 6-4
3. Jermaine Jenkins (CLEM) def. Colt Gaston (LSU) 6-7 (4-7), 3-0, 99-0
4. Ryan Young (CLEM) def. Paul White (LSU) 6-2, 6-4
5. Danny Bryan (LSU) def. Clint Boling (CLEM) 6-3, 6-3
6. Brette Twente (CLEM) def. James Cluskey (LSU) 6-2, 6-1

Doubles competition

1. #17 Mark Growcott/Ken Skupski (LSU) def. Jermaine Jenkins/Ryan Young (CLEM) 8-7 (7-4)
2. #28 Danny Bryan/Colt Gaston (LSU) def. Sander Koning/Clement Reix (CLEM) 8-4
3. Paul White/James Cluskey (LSU) def. Brette Twente/Kevin Fleck (CLEM) 8-4

#33 TCU 4, #13 LSU 3

Feb. 26, 2006, at Baton Rouge, La.

Singles competition

1. #20 Ken Skupski (LSU) def. #75 Rafael Abreu (TCU) 6-7, 6-4, 6-2
2. Andrei Mlendea (TCU) def. Mark Growcott (LSU) 7-5, 6-4
3. Danny Bryan (LSU) def. Cosmin Cotet (TCU) 6-0, 6-3
4. Jacopo Tezza (TCU) def. Paul White (LSU) 6-2, 6-4
5. Jordan Freitas (TCU) def. James Cluskey (LSU) 7-5, 6-2
6. Kreigler Brink (TCU) def. Martel Campbell (LSU) 7-6, 6-3

Doubles competition

1. Rafael Abreu/Jordan Freitas (TCU) def. #18 Mark Growcott/Ken Skupski (LSU) 8-6
2. Danny Bryan/James Cluskey (LSU) def. Kreigler Brink/Jacopo Tezza (TCU) 9-7
3. Kevin Dessauer/Paul White (LSU) def. Cosmin Cotet/Andrei Mlendea (TCU) 8-5

#24 LSU 4, #28 Tennessee 3

March 03, 2006, at Baton Rouge, La.

Singles competition

1. #20 Ken Skupski (LSU) def. Cameron (TENN) 6-2, 6-2
2. Mark Growcott (LSU) def. Baxendine (TENN) 6-3, 6-4
3. Danny Bryan (LSU) def. Hensel (TENN) 6-1, 1-6, 6-0
4. Kiril Tcherviachi (TENN) def. James Cluskey (LSU) 7-6 (9-7), 7-6 (6-4)
5. Kevin Dessauer (LSU) def. Hubble (TENN) 7-6 (9-7), 6-4
6. Ben Rogers (TENN) def. Jose Moncada (LSU) 6-4, 6-0

Doubles competition

1. Rogers/Hubble (TENN) def. #18 Mark Growcott/Ken Skupski (LSU) 8-6
2. Cameron/Hensel (TENN) def. James Cluskey/Paul White (LSU) 8-6
3. Danny Bryan/Kevin Dessauer (LSU) vs. Baxendine/Stephens (TENN) 7-7, unfinished

#1 Georgia 6, #24 LSU 1

March 05, 2006, at Baton Rouge, La.

Singles competition

1. #21 Luis Flores (UGA) def. #20 Ken Skupski (LSU) 6-3, 6-4
2. #1 John Isner (UGA) def. Colt Gaston (LSU) 6-2, 6-3
3. Mark Growcott (LSU) def. Antonio Ruiz (UGA) 6-4, 7-5
4. #37 Strahinja Bobusic (UGA) def. Danny Bryan (LSU) 6-2, 6-2
5. #72 Matic Omerzal (UGA) def. James Cluskey (LSU) 6-3, 6-4
6. Colin Purcell (UGA) def. Kevin Dessauer (LSU) 6-2, 6-1

Doubles competition

1. #34 John Isner/Antonio Ruiz (UGA) def. #18 Mark Growcott/Ken Skupski (LSU) 8-3
2. #7 Strahinja Bobusic/Colin Purcell (UGA) def. #28 Danny Bryan/Colt Gaston (LSU) 8-5
3. James Cluskey/Paul White (LSU) def. Luis Flores/Matic Omerzal (UGA) 8-4

#29 Kentucky 4, #17 LSU 3

March 10, 2006, at Lexington, Ky.

Singles competition

1. #38 Ken Skupski (LSU) def. #32 Bruno Agostinelli (UK) 6-2, 6-4
2. Alex Hume (UK) def. #41 Colt Gaston (LSU) 7-6, 6-4
3. Nate Emge (UK) def. #121 Mark Growcott (LSU) 6-4, 6-3
4. Carey Rubin (UK) def. Danny Bryan (LSU) 6-3, 6-3
5. James Cluskey (LSU) def. Greg Johnstone (UK) 6-3, 6-4
6. Marcus Sundh (UK) def. Kevin Dessauer (LSU) 6-0, 6-1

Doubles competition

1. #18 Mark Growcott/Ken Skupski (LSU) def. Nate Emge/Alex Hume (UK) 8-4
2. #39 Danny Bryan/Colt Gaston (LSU) def. Marcus Sundh/Greg Johnstone (UK) 8-1
3. Paul White/James Cluskey (LSU) def. Bruno Agostinelli/Kenny Hodge (UK) 8-2

#17 LSU 4, #61 Vanderbilt 3

March 12, 2006, at Nashville, Tenn.

Singles competition

1. #38 Ken Skupski (LSU) def. #55 Ryan Preston (VANDY) 3-6, 7-6 (7-5), 6-4
2. Evan Defaux (VANDY) def. Colt Gaston (LSU) 6-3, 6-2
3. Mark Growcott (LSU) def. Andy Mack (VANDY) 6-3, 6-3
4. Danny Bryan (LSU) def. Nathan Sachs (VANDY) 6-1, 6-2
5. Nik Cromydas (VANDY) def. James Cluskey (LSU) 6-4, 6-2
6. Jordan Magarik (VANDY) def. Paul White (LSU) 7-6, 6-3

Doubles competition

1. #18 Mark Growcott/Ken Skupski (LSU) def. Evan Defaux/Andy Mack (VANDY) 8-3
2. Danny Bryan/Colt Gaston (LSU) def. #39 Ryan Preston/Nathan Sachs (VANDY) 8-5
3. James Cluskey/Paul White (LSU) def. Nik Cromydas/Jordan Magarik (VANDY) 8-5

#25 LSU 2, #19 Texas A&M 3

March 16, 2006, at Baton Rouge, La.

Singles competition

1. Jerry Makowski Texas A&M def. Ken Skupski 6-1, 6-4
2. Colt Gaston vs. Bryan Wooten 6-4, 4-6
3. Mark Growcott def. John Nallon 7-6, 6-3
4. Connor Pollock Texas A&M def. Danny Bryan 3-6, 7-5
5. James Cluskey def. Brett Joelson 6-3, 6-4
6. Matt Bain Texas A&M def. Paul White 6-4, 6-2

(Match did not finish and the results did not count toward either team's record)

#19 LSU 7, #42 South Carolina 0

March 24, 2006, at Baton Rouge, La.

Singles competition

1. Ken Skupski (LSU) def. Tom Eklund (USC) 6-2, 1-1
2. Colt Gaston (LSU) def. Jaime Ceullar (USC) 6-1, 2-6, 10-6
3. Mark Growcott (LSU) def. Pedro Rodrigues (USC) 6-1, 6-3
4. Danny Bryan (LSU) def. Yevgeny Supeko (USC) 6-3, 5-7, 10-5
5. James Cluskey (LSU) def. Thomas Stoddard (USC) 6-1, 6-2
6. Jose Moncada (LSU) def. Adam Adler (USC) 4-6, 6-2, 10-6

Doubles competition

1. #12 Mark Growcott/Ken Skupski (LSU) def. #22 Jaime Ceullar/Tom Eklund (USC) 8-5
2. #14 Danny Bryan/Colt Gaston (LSU) def. Pedro Rodrigues/Yevgeny Supeko (USC) 8-1
3. James Cluskey/Paul White (LSU) def. Thomas Stoddard/Adam Adler (USC) 8-2

#19 LSU 4, #8 Florida 3

March 26, 2006, at Baton Rouge, La.

Singles competition

1. #22 Ken Skupski (LSU) def. #95 Vladimir Obradovic (UF) 7-6, 7-5
2. #32 Greg Ouellette (UF) def. Colt Gaston (LSU) 6-3, 6-3
3. #38 Nestor Briceno (UF) def. Mark Growcott (LSU) 6-3, 6-4
4. Danny Bryan (LSU) def. Chris Brandi (UF) 7-6, 6-2
5. James Cluskey (LSU) def. #100 Stefan Tell (UF) 6-4, 6-2
6. Ryan Sherry (UF) def. Jose Moncada (LSU) 6-2, 6-2

Doubles competition

1. #12 Ken Skupski/Mark Growcott (LSU) def. Nestor Briceno/Stefan Tell (UF) 8-3
2. #14 Danny Bryan/Colt Gaston (LSU) def. Chris Brandi/Greg Ouellette (UF) 8-7 (7-4)
3. James Cluskey/Paul White (LSU) def. Vladimir Obradovic/Ryan Sherry (UF) 8-3

#19 LSU 4, #8 Ole Miss 3

March 31, 2006, at Baton Rouge, La.

Singles competition

1. #22 Ken Skupski (LSU) def. #16 Erling Tveit (OM) 6-4, 3-6, 6-3
2. Colt Gaston (LSU) def. #40 Eric Claesson (OM) 7-5, 6-4
3. Danny Bryan (LSU) def. Bram ten Berge (OM) 6-2, 6-1
4. #72 Juan Pablo Dicesare (OM) def. Mark Growcott (LSU) 6-2, 5-7, 7-5
5. Jakob Klaesson (OM) def. James Cluskey (LSU) 6-2, 2-6, 6-3
6. #110 Robbye Poole (OM) def. Martel Campbell (LSU) 6-2, 7-6 (7-3)

Doubles competition

1. #12 Mark Growcott/Ken Skupski (LSU) def. #15 Erling Tveit/Eric Claesson (OM) 9-8 (7-3)
2. #14 Danny Bryan/Colt Gaston (LSU) def. Juan Pablo Dicesare/Bram ten Berge (OM) 8-3
3. Jakob Klaesson/Robbye Poole (OM) def. James Cluskey/Paul White (LSU) 8-5

#19 LSU 7, #57 Mississippi State 0

April 2, 2006, at Baton Rouge, La.

Singles competition

1. #22 Ken Skupski (LSU) def. Ivan Bjelica (MSU) 6-3, 3-6, 6-1
2. Colt Gaston (LSU) def. Pierre Mouillon (MSU) 4-6, 6-3, 6-4
3. Danny Bryan (LSU) def. Josh Pinto (MSU) 7-6 (12-10), 6-2
4. Mark Growcott (LSU) def. Florent Girod (MSU) 4-6, 6-3, 6-3
5. James Cluskey (LSU) def. Philippe Frayssinoux (MSU) 6-3, 6-4
6. Martel Campbell (LSU) def. Ryan Farlow (MSU) 6-1 (1-0), 6-3

Doubles competition

1. #12 Ken Skupski/Mark Growcott (LSU) def. Ivan Bjelica/Josh Pinto (MSU) 8-4
2. #14 Danny Bryan/Colt Gaston (LSU) def. Florent Girod/Pierre Mouillon (MSU) 8-1
3. James Cluskey/Paul White (LSU) def. Ryan Farlow/Josh Irey (MSU) 8-7 (7-3)

#16 LSU 5, #41 UL-Lafayette 2

April 5, 2006, at Baton Rouge, La.

Singles competition

1. #21 Ken Skupski (LSU) def. #89 Evghenii Corduneanu (ULL) 6-2, 6-4
2. Robin Ley (ULL) def. #100 Colt Gaston (LSU) 3-6, 6-3, 4-2
3. Amanjot Snigh (ULL) def. Mark Growcott (LSU) 7-6 (7-2), 7-5
4. Danny Bryan (LSU) def. Dusan Tabak (ULL) 6-4, 6-4
5. James Cluskey (LSU) def. Arlen Domoney (ULL) 6-2, 6-1
6. Jose Moncada (LSU) def. Shaun Ellison (ULL) 6-2, 6-5

Doubles competition

1. Mark Growcott/Ken Skupski (LSU) def. Arlen Domoney/Evghenii Corduneanu (ULL) 8-6 (9-0)
2. #25 Danny Bryan/Colt Gaston (LSU) def. Shaun Ellison/Rubin Ley (ULL) 9-8
3. Paul White/James Cluskey (LSU) def. Amanjot Snigh/Dusan Tabak (ULL) 9-8

#16 LSU 4, #45 Alabama 3

April 7, 2006, at Tuscaloosa, Ala.

Singles competition

1. #21 Ken Skupski (LSU) def. #114 Joseph Jung (BAMA) 7-5, 6-4
2. #100 Colt Gaston (LSU) def. Javier Bes (BAMA) 7-6, 1-6, 6-1
3. Danny Bryan (LSU) def. Mathieu Thibaudeau (BAMA) 6-4, 5-7, 6-2
4. Sammy Struyf (BAMA) def. Mark Growcott (LSU) 7-6, 1-6, 6-1
5. Billy Metz (BAMA) def. James Cluskey (LSU) 6-4, 6-1
6. Dan Buikema (BAMA) def. Kevin Dessauer (LSU) 6-4, 2-6, 6-3

Doubles competition

1. Ken Skupski/Mark Growcott (LSU) def. Mathieu Thibaudeau/Joseph Jung (BAMA) 9-8
2. #14 Danny Bryan/Colt Gaston (LSU) def. Javier Bes/Billy Metz (BAMA) 8-4
3. Paul White/James Cluskey (LSU) def. Dan Buikema/Andrew Felsenthal (BAMA) 8-5

#55 Auburn 4, #16 LSU 3

April 9, 2006, at Auburn, Ala.

Singles competition

1. Robert Lathouwers (AUB) def. #21 Ken Skupski (LSU) 6-3, 6-3
2. Nick Lane (AUB) def. #100 Colt Gaston (LSU) 7-5, 6-1
3. Milan Krnjetin (AUB) def. Danny Bryan (LSU) 7-6, 6-3
4. Mark Growcott (LSU) def. Pawel Dilaj (AUB) 7-5, 6-4
5. Lukas Marsoun (AUB) def. James Cluskey (LSU) 6-4, 3-6, 6-2
6. Martel Campbell (LSU) def. Terence Nugent (AUB) 6-4, 6-1

Doubles competition

1. #9 Ken Skupski/Mark Growcott (LSU) def. Robert Lathouwers/Nick Lane (AUB) 8-4
2. #14 Danny Bryan/Colt Gaston (LSU) def. Lukas Marsoun/Terence Nugent (AUB) 8-4
3. Pawel Dilaj/Milan Krnjetin (AUB) def. Paul White/James Cluskey (LSU) 8-6

#25 Arkansas 4, #16 LSU 3

April 15, 2006, at Fayetteville, Ark.

Singles competition

1. #22 Adrian Zguns (ARK) def. #21 Ken Skupski (LSU) 6-3, 6-2
2. #57 Matt Roberts (ARK) def. #100 Colt Gaston (LSU) 6-4, 7-6 (7-6)
3. Mark Growcott (LSU) def. #93 Rohan Gojarr (ARK) 4-6, 6-3, 6-1
4. #124 Blake Strode (ARK) def. Danny Bryan (LSU) 6-2, 5-7, 6-3
5. Colin Mascall (ARK) def. James Cluskey (LSU) 6-3, 5-7, 6-3
6. Martel Campbell (LSU) def. Austin King (ARK) 6-2, 3-6, 6-3

Doubles competition

1. #9 Ken Skupski/Mark Growcott (LSU) def. Matt Roberts/Rohan Gojarr (ARK) 8-6
2. Adrian Zguns/Blake Strode (ARK) vs. #25 Danny Bryan/Colt Gaston (LSU) 6-7, unfinished
3. James Cluskey/Paul White (LSU) def. Austin King/Colin Mascall (ARK) 8-6

#52 Mississippi State 4, #20 LSU 2

April 20, 2006, at Tuscaloosa, Ala. • SEC Tournament

First Round

Singles competition

1. #24 Ken Skupski (LSU) led #80 Ivan Bjelica (LSU) 3-6, 7-6, 5-4
2. Mark Growcott (LSU) def. Pierre Mouillon (MSU) 6-3, 6-4
3. Jose-Carlos Pinto (MSU) def. #110 Colt Gaston (LSU) 6-3, 5-7, 7-5
4. Phillippe Frayssinoux (MSU) def. Danny Bryan (LSU) 7-5, 6-0
5. Florent Girod (MSU) def. James Cluskey (LSU) 7-6, 6-3
6. Eric Lim (MSU) def. Martel Campbell (LSU) 7-6, 7-6

Doubles competition

1. Skupski/ Growcott (LSU) led Ivan Bjelica/Juan-Carlos Pinto (MSU) 7-2
2. Bryan/Gaston def. Phillippe Frayssinoux/Pierre Mouillon (MSU) 8-2
3. White/Cluskey def. Florent Girod/Ryan Farlow (MSU) 8-3

#41 Minnesota 4, #22 LSU 2

May 13, 2006, at Coral Gables, Fla. • NCAA Tournament

First Round

Singles competition

1. #20 Ken Skupski (LSU) def. #59 D.J. Gaetz (MINN) 6-3, 1-6, 6-3
2. Mark Growcott (LSU) vs. Andres Osorio (MINN) 3-6, 7-6, 5-5, unfinished
3. Nic Edlesfsen (MINN) def. Colt Gaston (LSU) 4-6, 7-6, 6-4
4. Adrien Debreyne (MINN) def. Danny Bryan (LSU) 5-7, 6-2, 6-3
5. Raoul Schwark (MINN) def. James Cluskey (LSU) 6-4, 6-4
6. Brian Lipinski (MINN) def. Kevin Dessauer (LSU) 7-5, 4-6, 7-5

Doubles competition

1. #14 Ken Skupski/Mark Growcott (LSU) def. Adrien Debreyne/Raoul Schwark (MINN) 8-3
2. #38 Danny Bryan/Colt Gaston (LSU) def. D.J. Gaetz/Andres Osorio (MINN) 8-3
3. James Cluskey/Paul White (LSU) vs. Sion Wilkins/Nic Edlesfsen (MINN) 7-4, unfinished



Sophomore James Cluskey

Senior Ken Skupski

SEC MEN'S TENNIS STANDINGS

EASTERN DIVISION

Team	SEC	Pct.	ALL	Pct.
Georgia*	11-0	1.000	30-1	.968
Florida	8-3	.727	17-8	.680
Kentucky	7-4	.636	16-10	.615
South Carolina	5-6	.455	14-15	.483
Tennessee	3-8	.273	9-11	.450
Vanderbilt	2-9	.182	7-14	.333

WESTERN DIVISION

Team	SEC	Pct.	ALL	Pct.
Ole Miss^	8-3	.727	22-6	.786
LSU	7-4	.636	15-10	.600
Arkansas	6-5	.545	18-11	.621
Alabama	4-7	.364	14-13	.519
Auburn	4-7	.364	14-11	.560
Mississippi State	1-10	.091	6-14	.300

*SEC, Eastern Division and Tournament champion

^ Western Division champion

2006 SEC TOURNAMENT RESULTS

FIRST ROUND

#6 Arkansas 4, #11 Vanderbilt 3
 #7 South Carolina 4, #10 Tennessee 3
 #8 Alabama 4, #9 Auburn 1
#12 Mississippi State 4, #5 LSU 2

QUARTERFINAL ROUND

#3 Ole Miss 4, #6 Arkansas 0
 #2 Florida 4, #7 South Carolina 1
 #1 Georgia 4, #8 Alabama 0
 #12 Mississippi State 4, #4 Kentucky 2

SEMIFINAL ROUND

#3 Ole Miss 4, #2 Florida 2
 #1 Georgia 4, #12 Mississippi State 0

FINAL ROUND

#1 Georgia 4, #3 Ole Miss 2

2006 SEC AWARDS

FIRST-TEAM ALL-SEC

SINGLES

John Isner, UGA
 Antonio Ruiz, UGA
 Adrians Zguns, ARK
 Luis Flores, UGA
 Erling Tveit, UM

Ken Skupski, LSU

Greg Ouellette, UF
 Eric Claesson, UM
 Alex Hume, UK
 Nestor Briceno, UF
 Strahinja Bobusic, UGA
 Ryan Preston, VU

DOUBLES

John Isner/Antonio Ruiz, UGA

SECOND-TEAM ALL-SEC

SINGLES

Matt Roberts, ARK
 Juan Pablo di Cesare, UM
 Matic Omerzel, UGA
 Nick Lane, AU
 Colin Purcell, UGA
 Bram ten Berge, UM
 Ivan Bjelcia, MSU
 Pierre Mouillon, MSU
 Vlad Obradovic, UF
 Blake Strode, ARK
 Jamie Cuellar, USC

DOUBLES

Danny Bryan/Colt Gaston, LSU

SEC IN THE RANKINGS

Collegiate Tennis Rankings
 Administered by the ITA

TOP 10

1 Pepperdine
 2 Georgia
 3 Texas
 4 Baylor
 5 Ohio State
 6 Duke
 7 UCLA
 8 Virginia
 9 Illinois-UC
 10 Stanford

REST OF THE SEC

13 Ole Miss
 15 Florida
 22 Arkansas
25 LSU
 34 Kentucky
 40 Alabama
 41 South Carolina
 45 Auburn
 50 Tennessee
 52 Mississippi State
 71 Vanderbilt

FINAL SINGLES RANKINGS

2 John Isner, UGA
 12 Erling Tveit, UM
 18 Adrians Zguns, ARK
19 Ken Skupski, LSU
 20 Luis Flores, UGA
 32 Vladimir Obradovic, UF
 41 Greg Ouellette, UF
 42 Eric Claesson, UM
 44 Ryan Preston, VU
 55 Joseph Jung, UA
 58 Strahinja Bobusic, UGA
 65 Matic Omerzel, UGA
 66 Ivan Bjelica, MSU
 69 Nestor Briceno, UF
 78 Matt Roberts, ARK
 80 Alex Schwizer, AU
 88 Bruno Agostinelli, UK
 93 Chris Brandi, UF
 106 Pierre Mouillon, MSU
 110 Tom Eklund, USC
 112 Robbert Lathouwers, AU
 114 Nate Emge, UK

FINAL DOUBLES RANKINGS

7 Claesson/Tveit, UM
 15 Isner/Ruiz, UGA
17 Skupski/Growcott, LSU
 21 Bobusic/Purcel, UGA
 27 Eklund/Rodrigues, USC
 37 Rogers/Hubble, UT
 38 Al-Agba/Cvetkovic, USC
 39 Holmia/Obradovic, UF
 41 Knorr/Supeko, USC
 43 Gaston/Bryan, LSU
 52 Omerzel/Flores, UGA
 58 Dufaux/Mack, VU
 60 Klaeson/Poole, UM

SEC COACH OF THE YEAR

Manny Diaz, UGA

PLAYER OF THE YEAR

John Isner, UGA

FRESHMAN OF THE YEAR

Bruno Agostinelli, UK

SCHOLAR-ATHLETE OF THE YEAR

Bran ten Berge, UM

ITA SCHOLAR-ATHLETES (LSU ONLY)

Kevin Dessauer
 Mark Growcott
 Ken Skupski
 Paul White

ITA ALL-AMERICANS

Eric Claesson, UM (D)
 Luis Flores, UGA (S)
 John Isner, UGA (S, D)
 Antonio Ruiz, UGA (D)
Ken Skupski, LSU (S)
 Erling Tveit, UM (S, D)

GOOD WORKS TEAM

Andrew Felsenthal, UA
 Austin King, ARK
 Stefan Tell, UF
Danny Bryan, LSU
 Juan Pablo Di Cesare, UM
 Jose-Carlos Pinto, MSU
 Tom Eklund, USC
 Ben Rogers, UT
 Jordan Magarik, VU

2005 SEC PLAYERS OF THE WEEK

Week 1 Ken Skupski, LSU

Week 2 Greg Ouellette, UF
 Week 3 Adrians Zguns, ARK
 Week 4 Vladimir Obradovic, UF
 Week 5 Joseph Jung, UA
 Week 6 Strahinja Bobusic, UGA
 Week 7 Alex Hume, UK
 Week 8 John Isner, UGA
 Week 9 Bobby Cameron, UT
 Week 10 Pierre Mouillon, MSU
Week 11 Danny Bryan, LSU
Week 12 Colt Gaston, LSU
 Week 13 John Isner, UGA
 Week 14 Erling Tveit, UM

SEC HONOR ROLL (LSU ONLY)

Eric DeRoche
 Kevin Dessauer
 Mark Growcott
 Ken Skupski
 Paul White



HISTORY

LSU AT THE **NCAA**® TEAM CHAMPIONSHIPS

BEST FINISH: 2ND (1988)

NCAA REGIONALS RECORD: 12-3

1996 at Baton Rouge, La.
First Round - LSU def. Kentucky, 4-1
Semifinal - LSU def. UAB, 4-2
Final - LSU def. Auburn, 4-3

1999 at Baton Rouge, La.
Semifinal - LSU def. Alcorn State, 4-0
Final - LSU def. Tulane, 4-1

2000 at Baton Rouge, La.
Semifinal - LSU def. Alcorn State, 4-0
Final - LSU def. Clemson, 4-0

2001 at Baton Rouge, La.
Semifinal - LSU def. Marist, 4-0
Final - LSU def. Texas, 4-2

2002 at College Station, Texas
Semifinal - LSU def. TCU, 4-0
Final - Texas A&M def. LSU, 4-0

2003 at New Orleans, La.
First Round - South Alabama def. LSU, 4-2

2004 at Baton Rouge, La.
First Round - LSU def. Southern, 2-0
Second Round - Rice def. LSU, 4-0

2005 at Baton Rouge, La.
First Round - LSU def. Binghamton, 4-0
Second Round - LSU def. Tulane, 4-1

2006 at Coral Gables, Fla.
First Round - Minnesota def. LSU, 4-2

NCAA CHAMPIONSHIPS

RECORD: 11-19

1978 at Athens, Ga.
First Round - Pepperdine def. LSU, 6-3

1984 at Athens, Ga.
First Round - UCLA def. LSU, 6-0

1985 at Athens, Ga.
First Round - Clemson def. LSU, 5-1

1986 at Athens, Ga.
First Round - SMU def. LSU, 5-2

1987 at Athens, Ga.
First Round - LSU def. Texas, 5-2
Second Round - USC def. LSU, 5-3

1988 at Athens, Ga.
First Round - Bye
Second Round - LSU def. California 6-0
Quarterfinal - LSU def. Athens, Ga. 5-3
Semifinal - LSU def. Michigan, 5-4
Final - Stanford def. LSU, 5-2

1989 at Athens, Ga.
First Round - Bye
Second Round - LSU def. Clemson, 5-3
Quarterfinal - Stanford def. LSU, 5-3

1990 at Palm Springs, Calif.
First Round - California def. LSU, 5-3

1991 at Athens, Ga.
First Round - Bye
Second Round - LSU def. TCU, 5-2
Quarterfinal - California def. LSU, 5-2

1992 at Athens, Ga.
First Round - Bye
Second Round - LSU def. Pepperdine, 5-2
Quarterfinal - Stanford def. LSU, 5-2

1993 at Athens, Ga.
First Round - Bye
Second Round - Duke def. LSU, 5-2

1995 at Athens, Ga.
First Round - TCU def. LSU, 4-0

1996 at Athens, Ga.
First Round - TCU def. LSU, 4-3

1997 at Los Angeles, Calif.
First Round - Duke def. LSU, 4-1

1998 at Athens, Ga.
First Round - LSU def. SMU, 4-0
Quarterfinal - LSU def. Mississippi, 4-0
Semifinal - UCLA def. LSU, 4-1

1999 at Athens, Ga.
First Round - LSU def. Fresno State, 4-1
Quarterfinal - LSU def. Duke, 4-3
Semifinal - UCLA def. LSU, 4-1

2000 at Athens, Ga.
First Round - Illinois def. LSU, 4-3

2001 at Athens, Ga.
First Round - Texas A&M def. LSU, 4-1

2005 at College Station, Texas
First Round - Georgia def. LSU, 4-0

1978

Overall Record: 20-3

Final Rank: No. 12

The Tigers made the NCAA Tournament for the first time in the school's history when coach Steve Carter guided LSU to the NCAA's in 1978. The Tigers entered the NCAA's with a 20-2 record, while riding a nine-match winning streak. However, Pepperdine proved to be too strong for LSU as the Wave rolled to a 6-3 first round win. LSU finished the year ranked No. 12 in the nation.

1984

Overall Record: 19-10

Final Rank: No. 12

After a five-year absence from the NCAA's, second-year head coach Jerry Simmons led the Tigers back to the NCAA Tournament for what would be the first of ten-straight appearances at the event. The Tigers were quickly eliminated from the NCAA's, as eventual champion UCLA ousted LSU by a 6-0 count.

1985

Overall Record: 19-8

SEC Champions

Final Rank: No. 9

The Tigers entered the NCAA Tournament as the SEC Champions, but LSU was again eliminated in the first round by a very good Clemson team, 5-1. Clemson ended its season ranked No. 8 in the nation, while LSU netted its highest final national ranking ever at No. 9.

1986

Overall Record: 17-8

Final Rank: No. 12

LSU would have to wait yet another year to get its first win at the NCAA Tournament. The Tigers, who were in the NCAA Tournament for the third-straight year, fell to SMU, 5-2, in the opening round. SMU went on to finish third in the nation, while the Tigers ended their season ranked No. 12.

1987

Overall Record: 23-6

Final Rank: No. 8

LSU won what was then a school-record 23 matches as the Tigers finally got their first win in NCAA Tournament action with a 5-2 second round victory over Texas. The Tigers, who received a first round bye, then fell to Southern Cal, 5-3, in the quarter-finals. LSU finished the season ranked No. 8 in the nation, the highest ranking ever for an LSU team at the time.

1988

Overall Record: 27-2

SEC Regular Season Champions

National Team Indoor Finalists

Final Rank: No. 2

LSU enjoyed what is still the best season in school history as the Tigers reached the finals of the NCAA Tournament. The Tigers, which did not lose a match outdoors all season, lost to Stanford, 5-2, in the finals of the NCAA's in a match that was forced indoors due to rain. LSU reached the finals by recording wins over California in round two, Georgia in the quarterfinal and Michigan in the semifinal. LSU, which was ranked No. 1 in the nation for four weeks during the season, ended the year ranked second.

1989

Overall Record: 22-5

SEC Regular Season Champions

Final Rank: No. 8

The Tigers reached the final eight at the NCAA's for the third-straight year, but that was as far as LSU would go as eventual champion Stanford beat the Tigers, 5-3, in the quarterfinal. The Tigers finished their season ranked No. 8 in the nation.



1990

Overall Record: 13-9

Final Rank: No. 11

The Tigers had a down season as far as wins and losses are concerned but LSU still managed to make the 20-team NCAA Tournament field. The Tigers weren't around for long as California beat LSU 5-3 in round one. LSU finished its season with a 13-9 record and ranked No. 11 in the nation.

1991

Overall Record: 19-6

SEC Runner-up

Final Rank: No. 6

Returning to the final eight at the NCAA's after a year's absence from the top 10, LSU beat TCU 5-3 round two. The Tigers then were eliminated by California for the second year in a row by a 5-2 count. LSU finished the year ranked No. 6 in the nation.

1992

Overall Record: 17-7

SEC Regular Season Champions

SEC Runner-up

Final Rank: No. 10

LSU entered the NCAA Tournament fresh off an appearance in the SEC Tournament title match. After a first round bye, the Tigers defeated Pepperdine, 6-3, in the second round. LSU then ran into trouble as eventual-champion Stanford ousted the Tigers 5-2. The Tigers finished the year ranked No. 10 in the nation.

1993

Overall Record: 16-6

SEC Runner-up

Final Rank: No. 8

LSU made the NCAA Tournament for the 10th consecutive year, but the Tigers weren't around for long as Duke posted a 5-2 upset win over LSU in the second round. LSU, which received a first round bye, was ranked No. 8 in the final national poll. The Duke match marked the final match for perhaps three of the best players in LSU history in Tamer El Sawy, Michael Wesbrooks and Juha Pesola.

1995

Overall Record: 19-4

SEC Runner-up

Final Rank: No. 9

The Tigers returned to the NCAA Tournament in 1995. However, LSU's return was short-lived as TCU, ranked 10th, upset the sixth-ranked Tigers, 4-0, in round one. LSU lost to Georgia in the SEC Tournament final and finished the year ranked No. 9 in the nation.



1996

Overall Record: 21-5

NCAA Region III Champions

Final Rank: No. 12

LSU enjoyed another stellar campaign en route to its 12th NCAA Tournament appearance in 14 years under coach Jerry Simmons. LSU played host to the 1996 NCAA Region III Championships. The top-seeded Tigers overcame a 3-0 deficit to No. 23 Auburn in the title match for a thrilling 4-3 win to advance to the NCAA's. LSU beat Kentucky in the first round and Alabama-Birmingham in the Regional semifinal. TCU, ranked 4th, bumped LSU from the NCAA Championships in the round of 16 for the second-straight year by a 4-3 count.



1997

Overall Record: 17-7

SEC Runner-up

Final Rank: No. 9

Jerry Simmons, LSU's all-time winningest coach, led the Tigers to the NCAA's for the 13th and final time during 1997 after announcing his retirement prior to the start of the spring season. Simmons capped off a much heralded 26-year coaching career, 15 coming at LSU, as his Tigers earned an automatic tourney bid. Unfortunately, Simmons' Tigers were upended in round one by No. 10 Duke 4-1, finishing the year at 17-7 overall No. 9 nationally.

1998

Overall Record: 25-2

SEC Champions

SEC Tournament Champions

Final Rank: No. 2

In his first year as LSU's head coach, Jeff Brown led the Tigers to the NCAA Tournament semifinals and a No. 2 National Ranking. The Tigers swept the SEC with a perfect 14-0 record, capturing the SEC Tournament championship as well as the overall conference crown. In the NCAA tournament, LSU tore through SMU and SEC rival Ole Miss before falling in the semifinals to a Georgia team the Tigers had twice defeated earlier in the year.

NCAA Tournament Teams

INTRO

THIS IS LSU

PREVIEW

COACHES

TIGERS

REVIEW

HISTORY



1999

Overall Record: 20-7

SEC Champions

SEC Tournament Champions

Final Rank: No. 4

LSU shocked the collegiate tennis world by returning to the Final Four for the second consecutive year in 1999. The Tigers, who had a No. 19 preseason ranking, hosted a regional and beat Alcorn State and Tulane to advance to the round of 16 at Athens, Ga. There, LSU beat a gutsy Fresno State team before upsetting second-ranked Duke in the quarterfinal. However, the magic ended in the Final Four as No. 1 UCLA managed to survive the Tiger attack. The Tigers defeated eventual national champion Georgia twice on the season.

2000

Overall Record: 20-6

Final Rank: No. 12

After entering the season as one of the favorites to win the national championship, the 2000 LSU squad earned a No. 11 seed in the NCAA Tournament. For the second consecutive season, the Tigers roared through the first two rounds in Baton Rouge with 4-0 victories over both Alcorn State and Clemson. Then it was on to Athens, Ga., and a tough round of 16 match with sixth-seeded Illinois. In a grueling match, the Illini proved to be a little too strong as they claimed a 4-3 victory and ousted LSU from the tournament.

2001

Overall Record: 16-8

Final Rank: No. 13

The LSU men's tennis team qualified for the NCAA Championships for the seventh-straight season in 2001 after accumulating a 14-7 overall record during the regular season. The Tigers rebounded from a 4-3 upset loss against Alabama in the Southeastern Conference Tournament to host an NCAA Regional for the third-consecutive season. In front of a raucous home crowd at the W.T. "Dub" Robinson Tennis Stadium, LSU dropped Marist, 4-0, in first-round action before knocking off 19th-ranked Texas, 4-2, to earn a trip to the NCAA Championships in Athens, Ga. The Tigers advanced to the Sweet 16 for the third-straight year and faced No. 7 Texas A&M at the Dan Magill Tennis Center on the campus of the University of Georgia. In the third-round match, Texas A&M out-slugged the Tigers, 4-1.

2002

Overall Record: 11-14

Final Rank: No. 29

Despite finishing the regular season with a losing record for the first time in seven years, LSU proved its worthiness of an NCAA Tournament bid by advancing to the round of 32 with a convincing 4-0 victory over the higher-ranked Texas Christian Horned Frogs. The win was a triumphant contrast for the Tigers after the team had traversed a season full of 4-3 losses and had faced 16 top-25 teams in 25 dual-match contests. In the second round of the NCAA Tournament, LSU fell prey to 16th-ranked Texas A&M for the second-consecutive season, 4-0, in College Station, Texas.



2003

Overall Record: 13-11

Final Rank: No. 24

The Tigers kept their NCAA tournament streak alive, making their ninth consecutive postseason appearance and finishing the season ranked in the top 25 for the 19th time in 20 years. The Tigers finished second in the SEC West with a 5-6 conference record and 13-11 overall record. They were upset in the first round by No. 56 South Alabama, 4-2, in New Orleans.

2004

Overall Record: 18-7

Final Rank: No. 13

LSU's three seniors, Cory Ross, Sebastian Rutka and Bryan Fisher, ended their time at LSU with their most successful years here. The Tigers finished in a tie for third in the SEC. They earned the right to host the first two rounds of the NCAA Tournament for the first time since. Despite losing in the second round to 14th-ranked Rice, they finished ranked 13th in the nation, the fifth top-15 finish in Jeff Brown's career. Ken Skupski entered the lineup at No. 1 singles and became one of two freshmen in the nation selected to play in the NCAA Singles Championship. Fisher and Jason Hazley finished their highly successful career as a doubles team ranked No. 15 in the nation. The 2004 Tigers compiled a 3.5 GPA in the spring to lead all LSU varsity teams. They were selected an ITA All-Academic team and Fisher and Paul White were named ITA Scholar Athletes.

2005

Overall Record: 21-9

Final Rank: No. 10

After another successful season the Tigers finished with a 19-8 regular season record and were rewarded with hosting an NCAA Regional. After defeating Binghamton and in-state rival Tulane in the first two rounds of the NCAA Tournament, the Tigers went back in the Sweet 16 for the first time since 2001 and for the 19th time in program history as the tournament's 11th seed. They took on SEC foe Georgia, the tournament's No. 6 seed. LSU entered the contest winners of 14 consecutive doubles points, but could not win the early point against the Bulldogs. Georgia outplayed the Tigers to win the match, 4-0, when play was stopped. The Tigers ended the season ranked in the top 10 for the first time since 1999. All of LSU's nine losses this season came to teams ranked 16th or higher in the final rankings, including five to top-10 teams.

2006

Overall Record: 15-10

Final Rank: No. 25

For the eighth time in head coach Jeff Brown's nine years leading the way, the LSU Tigers finished the season in the top 25. The Tigers finished with a 15-10 record, but were ousted in the first round of the SEC and NCAA Tournament. LSU loss against Minnesota in the NCAA Tournament was the curtain call for acclaimed seniors Mark Growcott and Paul White. Growcott only spent two years as a Tiger but played a key role in the team's success. Growcott and doubles partner Ken Skupski were ranked No. 1 in the 2006 preseason poll. White, a four-year letterwinner, succeeded on and off the court. He was a two-time ITA Scholar-Athlete and was chosen as the 2005 SEC Scholar-Athlete of the Year.



Donni Leaycraft



Tom Hand



Jeff Brown

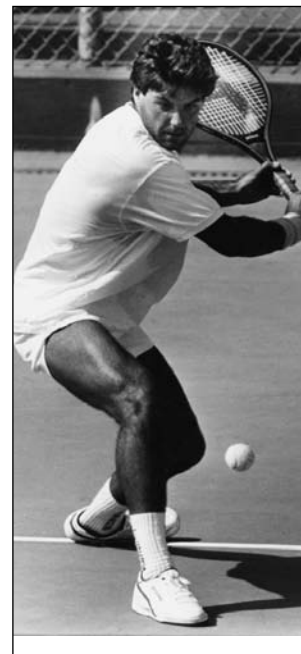

Billy Uribe

INDIVIDUAL

MOST SINGLES MATCHES WON:

Career: Donni Leaycraft-135 (1987-90)

Season (overall): Donni Leaycraft-42 (1989)

Season (dual): Donni Leaycraft-25 (1988)

MOST DOUBLES MATCHES WON:

Career: Chad Dudley-Ryan Ideta-71 (1993-96)

Season: Ken Skupski- Mark Growcott-34 (2005)

BEST WINNING PERCENTAGE (SEASON):

Mike Hammett .903 (28-3, 1988)

TEAM

MOST WINS: 27 (1988)

MOST CONSECUTIVE WINS: 18 (1977, 1988, 1998)

HIGHEST WINNING PERCENTAGE: .931 (27-2, 1988)

MOST SHUTOUTS: 10 (1940)

MOST CONSECUTIVE SHUTOUTS: 7 (1995)

MOST SINGLES WINS (SEASON)

	PLAYER	RECORD	YEARS
1.	Donni Leaycraft	42-10	1989
2.	Tamer El Sawy	39-5	1993
3.	Johan Kjellsten	38-11	1989
4.	Billy Uribe	37-19	1986
5.	Mark Shoptaugh	34-4	1980
	Johan Milbrink	34-17	1990
	Tom Hand	34-9	2000
8.	Juha Pesola	31-5	1992
	Donni Leaycraft	31-6	1988
	Tom Hand	31-9	1999

ALL-TIME WINS LEADERS

	PLAYER	RECORD	YEARS
1.	Donni Leaycraft	135-38	1987-90
2.	Billy Uribe	116-45	1985-88
3.	Tom Hand	107-43	1997-2000
4.	Jeff Brown	100-49	1985-88
5.	Mario Pacheco	99-52	1988-92
6.	Teddy Viator	96-35	1981-84
	Michael Wesbrooks	96-42	1989-93
8.	Mark Shoptaugh	94-20	1977-80
9.	Zak Blanchard	91-38	1995-98
10.	Carlos Homodes	90-45	1984-87
	Drew Meyers	90-34	1977-80
12.	Ken Skupski	89-42	2003-present
13.	Ryan Ideta	85-32	1993-96
14.	Dan Kiernan	84-47	1998-2002
	Gus Fernandez	84-50	1994-97
	Jason Hazely	84-78	2001-04
17.	Michal Chmela	83-33	1997-2000
18.	Jason Noonan	81-48	1983-86
19.	Jose' Leon	80-28	1993-96
20.	Tamer El Sawy	77-24	1990-93
21.	Hal Gorman	76-30	1976-79

Coaching Records

INTRO

THIS IS LSU

PREVIEW

COACHES

TIGERS

REVIEW

HISTORY

YEAR	W-L-T	SEC FINISH	POST SEASON	COACH
1925	3-0			Paul Young
1926	0-2			Paul Young
1927	1-2-1			Paul Young
1928	2-2			Paul Young
1929	3-2			Paul Young
1930	2-1			Paul Young
1931	1-1			Paul Young
1932	0-2			Paul Young
1933	2-1			Charles Diel
1934	0-4			Charles Diel
1935	2-2-1			Charles Diel
1936	2-3			Charles Diel
1937	2-2			Charles Diel
1938	3-2			Charles Diel
1939	4-1-2			Charles Diel
1940	10-1			Charles Diel
1941	4-3-1	2nd		Charles Diel
1942	1-1-1	2nd		Charles Diel
1943-45	No Team			
1946	0-4			Mike Donahue
1947	0-3			Mike Donahue
1948	5-4			Dub Robinson
1949	8-5-2			Dub Robinson
1950	8-7			Dub Robinson
1951	4-9			Dub Robinson
1952	11-4			Dub Robinson
1953	12-1	2nd		Dub Robinson
1954	9-1	2nd		Dub Robinson
1955	6-5	4th		Dub Robinson
1956	0-9	7th		Dub Robinson
1957	8-3-1	2nd		Dub Robinson
1958	6-5	2nd		Dub Robinson
1959	8-6	4th		Dub Robinson
1960	2-9	9th		Dub Robinson
1961	1-8-1	5th		Dub Robinson
1962	7-5	3rd		Dub Robinson
1963	2-8-1	6th		Dub Robinson
1964	5-7-1	7th		Dub Robinson
1965	5-8	7th		Dub Robinson
1966	6-6	6th		Dub Robinson
1967	6-4	5th		Dub Robinson
1968	5-8-1	5th		Dub Robinson
1969	7-7-1	6th		Dub Robinson
1970	6-8	5th		Dub Robinson
1971	8-6-1	7th		Dub Robinson
1972	6-11	7th		Dub Robinson
1973	8-8	7th		Dub Robinson
1974	14-5	3rd		Dub Robinson
1975	11-8	6th		Steve Carter
1976	21-6	1st		Steve Carter
1977	22-2	2nd		Steve Carter
1978	22-3	3rd	NCAA Final 16	Steve Carter
1979	16-7	3rd		Dub Robinson
1980	14-10	3rd		Steve Strome
1981	15-11	8th		Steve Strome
1982	17-6	7th		Steve Strome
1983	19-9	5th		Jerry Simmons
1984	19-10	5th	NCAA Final 16	Jerry Simmons
1985	19-8	1st	NCAA Final 16	Jerry Simmons
1986	17-8	3rd	NCAA Final 16	Jerry Simmons
1987	23-6	3rd	NCAA Final Eight	Jerry Simmons
1988	27-2	3rd	NCAA Runner-up	Jerry Simmons
1989	22-5	3rd	NCAA Final Eight	Jerry Simmons
1990	13-9	3rd	NCAA Final 16	Jerry Simmons
1991	19-6	2nd	NCAA Final Eight	Jerry Simmons
1992	17-7	2nd	NCAA Final Eight	Jerry Simmons
1993	16-6	3rd	NCAA Final Eight	Jerry Simmons
1994	10-13	9th		Jerry Simmons
1995	19-4	2nd	NCAA Final 16	Jerry Simmons
1996	21-5	4th	NCAA Final 16	Jerry Simmons
1997	17-7	3rd	NCAA Final 16	Jerry Simmons
1998	25-2	1st	NCAA Semifinal	Jeff Brown
1999	20-7	1st	NCAA Semifinal	Jeff Brown
2000	20-6	4th	NCAA Final 16	Jeff Brown
2001	16-8	3rd	NCAA Final 16	Jeff Brown
2002	11-14	11th	NCAA 2nd Round	Jeff Brown
2003	13-11	5th	NCAA 1st Round	Jeff Brown
2004	18-7	5th	NCAA 2nd Round	Jeff Brown
2005	21-9	7th	NCAA Final 16	Jeff Brown
2006	15-10	4th	NCAA 1st Round	Jeff Brown



Paul Young
1925-1932



Charles Diel
1933-1942



Mike Donahue
1946-1947



W.T. "Dub" Robinson
1948-1974, 1979



Steve Carter
1975-1978



Steve Strome
1980-1982



Jerry Simmons
1983-1997



Jeff Brown
1998-present

COACHING TOTALS

Young's Total (8 years)	12-12-1	(.500)
Diel's Total (10 years)	30-20-5	(.591)
Donahue's Total (2 years)	0-7	(.000)
Robinson's Total (28 years)	189-180-9	(.512)
Carter's Total (4 years)	76-19	(.800)
Strome's Total (3 years)	46-27	(.630)
Simmons' Total (15 years)	278-105	(.726)
Brown's Total (9 years)	159-74	(.682)
ALL-TIME RECORD	790-464-15	(.630)

TEAM

YEAR	FINAL RANKING	COACH
1970	No. 16	W.T. Robinson
1973	No. 20	W.T. Robinson
1976	No. 20	Steve Carter
1978	No. 12	Steve Carter
1984	No. 12	Jerry Simmons
1985	No. 9	Jerry Simmons
1986	No. 12	Jerry Simmons
1987	No. 8	Jerry Simmons
1988	No. 2	Jerry Simmons
1989	No. 8	Jerry Simmons
1990	No. 11	Jerry Simmons
1991	No. 6	Jerry Simmons
1992	No. 10	Jerry Simmons
1993	No. 8	Jerry Simmons
1994	No. 22	Jerry Simmons
1995	No. 9	Jerry Simmons
1996	No. 12	Jerry Simmons
1997	No. 9	Jerry Simmons
1998	No. 2	Jeff Brown
1999	No. 4	Jeff Brown
2000	No. 12	Jeff Brown
2001	No. 14	Jeff Brown
2002	No. 29	Jeff Brown
2003	No. 24	Jeff Brown
2004	No. 13	Jeff Brown
2005	No. 10	Jeff Brown
2006	No. 25	Jeff Brown

SINGLES

YEAR	PLAYER	RANK			
1983	Fernando Perez	No. 35		Janne Holtari	No. 24
	Teddy Viator	No. 68		Mario Pacheco	No. 49
1984	Fernando Perez	No. 18		Juha Pesola	No. 56
	Teddy Viator	No. 62	1993	Tamer El Sawy	No. 3
	Steve Wood	No. 90		Juha Pesola	No. 18
1985	Fernando Perez	No. 20		Michael Wesbrooks	No. 82
	Billy Uribe	No. 46	1994	Pedro Braga	No. 32
	Steve Wood	No. 81		Janne Holtari	No. 58
1986	Billy Uribe	No. 44	1995	Pedro Braga	No. 18
	Jason Noonan	No. 80		Gus Fernandes	No. 40
1987	Billy Uribe	No. 17		Ryan Ideta	No. 65
	Felix Barrientos	No. 31	1996	Gus Fernandes	No. 28
	Donni Leaycraft	No. 40		Pedro Braga	No. 93
	Jeff Brown	No. 58	1997	Pedro Escudero	No. 25
1988	Felix Barrientos	No. 20		Michal Chmela	No. 33
	Billy Uribe	No. 28	1998	Michal Chmela	No. 6
	Donni Leaycraft	No. 36		Pedro Escudero	No. 34
	Jeff Brown	No. 39		Pedro Braga	No. 76
1989	Donni Leaycraft	No. 3	1999	Michal Chmela	No. 12
	Johan Kjellsten	No. 7		Tom Hand	No. 39
	Roland So	No. 40	2000	Tom Hand	No. 24
	Tom Furukrantz	No. 83		Michal Chmela	No. 30
1990	Tom Furukrantz	No. 20		Ajay Ramaswami	No. 100
	Johan Milbrink	No. 31	2001	Ajay Ramaswami	No. 16
	Donni Leaycraft	No. 46		Dan Kiernan	No. 51
1991	Johan Milbrink	No. 22	2002	Dan Kiernan	No. 53
	Tamer El Sawy	No. 43		Bryan Fisher	No. 113
	Janne Holtari	No. 53	2003	Peter Richman	No. 62
	Mario Pacheco	No. 69	2004	Ken Skupski	No. 34
1992	Tamer El Sawy	No. 16	2005	Ken Skupski	No. 40
			2006	Ken Skupski	No. 19

DOUBLES

YEAR	PLAYER	RANK
1983	Fernando Perez-Steve Wood	No. 26
1984	Steve Wood-Jason Noonan	No. 18
1985	Billy Uribe-Carlos Homodes	No. 33
1987	Billy Uribe-Carlos Homodes	No. 40
	Felix Barrientos-Jeff Brown	No. 44
1988	Felix Barrientos-Jeff Brown	No. 4
1989	Mario Pacheco-Ged Schwing	No. 17
1990	Mario Pacheco-Tom Furukrantz	No. 10
1991	Mario Pacheco-Tamer El Sawy	No. 23
1992	Mario Pacheco-Tamer El Sawy	No. 12
	Janne Holtari-Steve Vasquez	No. 26
1993	Juha Pesola-Michael Wesbrooks	No. 11
	Tamer El Sawy-Alex Guevara	No. 27
1995	Pedro Braga-Zak Blanchard	No. 18
1996	Chad Dudley-Ryan Ideta	No. 19
1997	Michal Chmela-Tom Hand	No. 30
	Zak Blanchard-Eduardo Villagomez	No. 49
1998	Tom Hand-Michal Chmela	No. 8
1999	Tom Hand-Ed Rubin	No. 43
2000	Michal Chmela-Dan Kiernan	No. 14
2001	Dan Kiernan-Sebastian Rutka	No. 29
2003	Bryan Fisher-Jason Hazley	No. 21
2004	Bryan Fisher-Jason Hazley	No. 15
	Sebastian Rutka-Cory Ross	No. 51
2005	Ken Skupski-Mark Growcott	No. 4
2006	Ken-Skupski-Mark Growcott	No. 17
	Colt Gaston-Danny Bryan	No. 43



All-American Michal Chmela



All-American Pedro Braga

All-Americans



Steve Faulk
Singles - 1970



Fernando Perez
Singles - 1984, 1985



Felix Barrientos
Singles - 1987, 1988
Doubles - 1988



Billy Uribe
Singles - 1987, 1988



Jeff Brown
Doubles - 1988



Michael Hammett
Academic - 1988



Donni Leaycraft
Singles - 1988, 1989



Johan Kjellsten
Singles - 1989



Roland So
Singles - 1989



Tom Furukrantz
Singles, Doubles - 1990



Mario Pacheco
Singles - 1990, 1992
Doubles - 1992



Tamer El Sawy
Singles - 1992, 1993
Doubles - 1992



Juha Pesola
Singles, Doubles, &
Academic - 1993



Michael Wesbrooks
Doubles - 1993



Pedro Braga
Singles - 1995



Michal Chmela
Singles - 1998, 1999
Doubles - 1998, 2000



Tom Hand
Doubles - 1998
Academic - 1998, 1999



Jonas Samuelsson
Academic - 1999



Dan Kiernan
Doubles - 2000



Ajay Ramaswami
Singles - 2001



Mark Growcott
Doubles - 2005



Ken Skupski
Doubles - 2005
Singles - 2006

Donni Leaycraft 1989 NCAA SINGLES CHAMPION

Donni Leaycraft capped off his record-setting junior season by becoming the first LSU player to win the NCAA singles title. Leaycraft entered the NCAA singles tournament as the 13th seed and proceeded to breeze through the first four rounds, winning all four matches in straight sets. In the semifinal, Leaycraft upset hometown favorite Pablo Montana of Georgia in three sets and then beat Steven Jung of Nebraska 6-1, 4-6, 6-3 to claim the title. Leaycraft finished the year with a 42-10 record and ranked No. 3 in the nation.



LEAYCRAFT'S ROAD TO THE 1989 NCAA SINGLES TITLE:

First Round: def. Lee Galway (Boise State), 6-3, 6-1
Second Round: def. Mark Mance (Duke), 6-1, 6-3
Third Round: def. Conny Falk (Miami), 6-1, 6-4
Quarterfinal: def. Al Parker (Georgia), 7-5, 6-1
Semifinal: def. Pablo Montana (Georgia), 7-5, 4-6, 6-2
Final: def. Steven Jung (Nebraska), 6-1, 4-6, 6-3

Johan Kjellsten 1988 CLAY COURT SINGLES CHAMPION

Johan Kjellsten did not waste any time making an impact after transferring from McNeese State prior to his senior season. At the Clay Courts, Kjellsten, who was the tournament's eighth seed, knocked off top-ranked Malivai Washington of Michigan, 6-3, 6-3 in the quarterfinal and then cruised past fourth-ranked Greg Failla of Southern Cal in the semifinal. In the final, Kjellsten knocked off 12th-ranked Stephen Enochs of Georgia 2-6, 6-2, 6-1 to give LSU the school's first grand slam event winner. Kjellsten went on to post a 38-11 overall singles record and finished the year ranked No. 7 in the country.

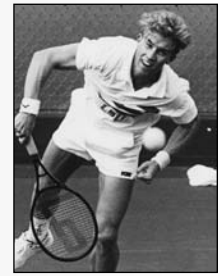

KJELLSTEN'S ROAD TO THE 1988 CLAY COURT SINGLES TITLE:

First Round: def. Ellis Ferriera (Alabama), 7-6, 7-6
Second Round: def. Brice Karsh (Tennessee), 6-3, 3-6, 6-3
Quarterfinal: def. Malivai Washington (Michigan), 6-3, 6-3
Semifinal: def. Greg Failla (Southern Cal), 6-2, 6-0
Final: def. Stephen Enochs (Georgia), 2-6, 6-2, 6-1

Tamer El Sawy 1993 NCAA SINGLES SEMIFINALIST

Arguably the best player to ever play for LSU, Tamer El Sawy capped off his career with the Tigers with one of the best individual seasons in school history. El Sawy posted a 39-5 overall record and reached the semifinals of the NCAA singles tournament in 1993. He breezed through the first three rounds of draw before beating Roland Thornqvist of North Carolina in three sets in the quarterfinal. El Sawy, the No. 3 seed, then dropped a three-set match No. 1-ranked Chris Woodruff of Tennessee. The El Sawy-Woodruff semifinal match was said to be the best match of the tournament and it was only fitting that it would be the last match El Sawy would play at LSU.

EL SAWY AT THE 1993 NCAA SINGLES TOURNAMENT

First Round:
def. Chris Pressley (Duke), 4-6, 6-0, 6-2
Second Round:
def. Fredrik Axsater (San Diego), 6-2, 6-0
Third Round:
def. Wayne Black (Southern Cal), 6-1, 7-6
Quarterfinal:
def. Roland Thornqvist (N. Carolina), 6-7, 6-4, 6-4
Semifinal:
lost to Chris Woodruff (Tenn.), 6-2, 5-7, 6-3

Michael Wesbrooks & Juha Pesola

1993 NCAA DOUBLES SEMIFINALISTS

Michael Wesbrooks and Juha Pesola put together one of the best doubles seasons in LSU history as the Tiger tandem posted a 23-2 overall record and advanced to the semifinals at the NCAA doubles tournament in 1993. Wesbrooks and Pesola, both seniors, were a perfect 12-0 in SEC action and had an incredible 20-1 mark in dual matches. At the NCAA doubles tournament, the duo posted three wins, two over seeded opponents, before losing to eventual champion Mark Merklein and David Blair of Florida in the semifinal. Wesbrooks and Pesola finished the year ranked No. 11 in the nation.

WESBROOKS & PESOLA AT THE NCAA DOUBLES TOURNAMENT

First Round:
def. Martinez-Weaver (Texas A&M), 6-2, 5-7, 6-4
Second Round:
def. Lampert-Wild (Clemson), 6-3, 7-6
Quarterfinal:
def. Haggard-Woodruff (Tenn.), 5-7, 6-3, 6-3
Semifinal:
lost to Merklein-Blair (Florida), 6-4, 6-4

Michal Chmela 1999 ITA ALL-AMERICAN SEMIFINALIST

Michal Chmela, in his lone fall tournament of the season, became the first Tiger to advance to a Grand Slam semifinal in six years at the ITA All-American hosted by the University of Texas. Chmela, seeded-fourth knocked off three ranked opponents in straight sets to reach the round of four. There he fell to sixth-seeded Brian Vahaly of Virginia in a three-set thriller.

CHMELA AT THE 1999 ITA ALL-AMERICAN

First Round:
def. Andy Leber (UT-Arlington), 6-1, 3-0, ret.
Second Round:
def. Johan Hesoun (Kentucky), 6-4, 6-3
Third Round:
def. James Shortall (Ole Miss), 7-6 (0), 6-2
Quarterfinal:
def. Johann Jooste (Baylor), 7-6, 6-1
Semifinal:
lost to Brian Vahaly (Virginia), 1-6, 6-4, 7-6 (4)

Ken Skupski 2004 ITA ALL-AMERICAN SEMIFINALIST

Ken Skupski, knocked off three ranked opponents en route to the semifinals of the first tournament of his sophomore year. One of those wins was the biggest of his career; a quarterfinal upset of Old Dominion's ninth-ranked Izac van der Merwe. He was only slowed by second-ranked Sam Warburg of Stanford in the semifinals.

SKUPSKI AT THE 2004 ITA ALL-AMERICAN

First Round:
def. Greg Shearer (Fresno State), 6-2, 6-3
Second Round:
def. Chris Brandi (Florida), 6-4, 5-7, 6-3
Third Round:
def. Shannon Buck (Air Force), 6-4, 7-6 (8-6)
Quarterfinal:
def. Izac van der Merwe (Old Dominion), 6-4, 7-6
Semifinal:
lost to Sam Warburg (Stanford), 6-7, 1-6

Mark Growcott & Ken Skupski

2005 NCAA DOUBLES FINALISTS

Ken Skupski and Mark Growcott posted the best doubles season in LSU history, battling their way through some of the nation's top doubles teams en route to a runner-up finish at the NCAA Doubles Championships. The Tiger tandem defeated No. 2 seeded K. C. Corkery and Sam Warburg of Stanford in straight sets in the semifinal round to become the first LSU pair to reach the title match. Skupski and Growcott ended the season with 34-10 record, including a 9-2 mark in the SEC, and set a school record for most doubles victories in a season.

SKUPSKI & GROWCOTT AT THE NCAA DOUBLES TOURNAMENT

First Round:
def. Joelson-Matijevic (Texas A&M) 6-1, 3-6, 7-5
Second Round:
def. Schoeck-Shields (Boise State) 7-6 (2), 3-6, 6-2
Quarterfinal:
def. Charm-Shamasdin (Brown) 6-3, 6-7 (2), 6-4
Semifinal:
def. Corkery-Warburg (Stanford) 7-6 (1), 6-4
Championship:
lost to Ruiz-Isner (Georgia) 7-6 (4), 7-5

ALL-SEC SINGLES SELECTIONS

YEAR	PLAYER	TEAM
1966	Robert Hubbard	second
1967	Bob Ecuyer	second
1968	Steve Faulk	first
	Robert Hubbard	second
1969	Steve Faulk	first
1970	Steve Faulk	first
	Tommy Ducrest	second
1971	Tommy Ducrest	first
1974*	Gary Albertine	
1976*	Hal Gorman	
1977*	Alan Chandronnait	
	Hal Gorman	
1978*	Hal Gorman	
1979*	Hal Gorman	
	Mike Oransky	
1980*	Drew Meyers	
	Mark Shoptaugh	
1983*	Fernandez Perez	
	Teddy Viator	
1984*	Fernandez Perez	
1985	Fernandez Perez	first
	Carlos Homedes	honorable mention
	Billy Uribe	honorable mention
	Jeff Brown	honorable mention
1986*	Fernandez Perez	
	Billy Uribe	
1987*	Felix Barrientos	
	Donni Leaycraft	
	Billy Uribe	
1988*	Felix Barrientos	
	Jeff Brown	
	Donni Leaycraft	
	Billy Uribe	
1989**	Donni Leaycraft	
	Johan Kjellsten	
1990*	Donni Leaycraft	
1991*	Johan Milbrink	
1992*	Tamer El Sawy	
1993	Tamer El Sawy	first
	Juha Pesola	second
	Michael Wesbrooks	second
1995	Pedro Braga	first
	Zak Blanchard	second
1996	Gus Fernandes	first
	Chad Dudley	second
	Ryan Ideta	second
1997	Pedro Escudero	second
	Michal Chmela	second
1998	Michal Chmela	first
	Pedro Escudero	second
1999	Michal Chmela	first
	Tom Hand	second
2000	Michal Chmela	first
	Tom Hand	first
2001	Ajay Ramaswami	first
2002	Dan Kiernan	second
2003*	Jason Hazley	first
	Bryan Fisher	first
	Peter Richman	second
2004*	Ken Skupski	first
	Bryan Fisher	second
	Jason Hazley	second
2005*	Ken Skupski	first
	Mark Growcott	first
2006	Ken Skupski	first

ALL-SEC DOUBLES SELECTIONS

1988*	Jeff Brown	
	Felix Barrientos	
1995	Pedro Braga/Zak Blanchard	second
1996	Chad Dudley/Ryan Ideta	second
1998	Michal Chmela/Tom Hand	second
2005	Mark Growcott/Ken Skupski	first
2006	Danny Bryan/ Colt Gatson	second

* Doubles teams not selected.

* Team selections not determined by the SEC.



All-SEC, Billy Uribe

INDIVIDUAL SEC CHAMPIONS

NO. 1 SINGLES

1970	Steve Faulk
1983	Fernando Perez
1986	Fernando Perez

NO. 2 SINGLES

1940	L.C. Kirkland
1958	Tommy Robinson

NO. 3 SINGLES

1954	Dave Rosenbaum
1976	Gary Albertine
1980	Mark Shoptaugh
1985	Billy Uribe

NO. 4 SINGLES

1954	Ronnie Fenasci
1977	Drew Meyers
1985	Jeff Brown
1987	Donni Leaycraft
1988	Donni Leaycraft

NO. 5 SINGLES

1958	John Robinson
1974	Johnny Foster
1985	Carlos Homodes

NO. 6 SINGLES

1954	Benton Presslar
------	-----------------

NO. 1 DOUBLES

1962	Les Nicholson-Ernest Cox
------	--------------------------

NO. 2 DOUBLES

1958	Larry Hammett-Buddy Gomez
1959	Tommy Robinson-Johnny Robinson
1968	Steve Faulk-Tommy Hudson
1977	Alan Chandronnait-Robert Rouse
1984	Steve Wood-Jason Noonan

NO. 3 DOUBLES

1957	Larry Hammett-Buddy Gomez
1986	Jeff Brown-Jason Noonan

Note: No singles or doubles champions were recognized by the SEC following the 1989 season.

SEC COACH OF THE YEAR

1978	Steve Carter
1988	Jerry Simmons
1997	Jerry Simmons
1998	Jeff Brown

SEC PLAYER OF THE YEAR

1998	Michael Chmela
------	----------------

SEC SCHOLAR-ATHLETE OF THE YEAR

2004	Bryan Fisher
2005	Paul White

SEC TEAM CHAMPIONS

YEAR	CHAMPIONS	RUNNER-UP
1936	Tulane	Georgia Tech
1937	Tulane	Georgia Tech
1938	Georgia Tech	Tulane
1939	Tulane	Vanderbilt
1940	LSU	Vanderbilt
1941	Tulane	LSU
1942	Tulane	LSU
1946	Georgia Tech	Tulane
1947	Tulane	Georgia Tech
1948	Tulane	Georgia Tech
1949	Tulane	Georgia Tech
1950	Florida	Tennessee, Tulane
1951	Tennessee	Tulane
1952	Tulane	Tennessee
1953	Tulane	LSU , Florida
1954	Tulane	LSU
1955	Tulane	Florida
1956	Tulane	Georgia Tech
1957	Tulane	LSU
1958	Tulane	LSU
1959	Tulane	Georgia Tech
1960	Georgia Tech	Tulane
1961	Florida	Georgia
1962	Tulane	Georgia
1963	Tulane	Georgia
1964	Tulane	Mississippi State
1965	Mississippi State	Tulane
1966	Tennessee	Mississippi State
1967	Miss. State	Tennessee
1968	Florida	Mississippi State
1969	Florida	Georgia
1970	Tennessee	Georgia
1971	Georgia	Tennessee
1972	Georgia	Mississippi State, Tennessee
1973	Georgia	Alabama
1974	Georgia	Tennessee
1975	Florida	Georgia
1976	Alabama	LSU
1977	Georgia	LSU
1978	Georgia	Tennessee
1979	Georgia	Tennessee
1980	Tennessee	Georgia
1981	Georgia	Alabama
1982	Georgia	Tennessee
1983	Auburn	Alabama
1984	Auburn	Georgia
1985	Georgia	LSU
1986	Tennessee	Georgia
1987	Georgia	Tennessee
1988	Georgia	Kentucky
1989	Georgia	Kentucky
1990	Tennessee	Georgia
1991	Georgia	LSU
1992	Kentucky	LSU
1993	Georgia, Mississippi State	LSU , Alabama
1994	Florida	UGA, Mississippi State
1995	Georgia	LSU
1996	Ole Miss	Mississippi State
1997	Ole Miss	LSU
1998	LSU	Georgia
1999	LSU	Georgia
2000	Florida	Tennessee
2001	Georgia	Tennessee
2002	Georgia	Ole Miss
2003	Florida	Vanderbilt
2004	Ole Miss	Florida
2005	Florida, Ole Miss	Georgia
2006	Georgia	Georgia

Note: Before 1990, the SEC champion was the winner of the flighted tournament held at the end of the season.



The 1998 & 1999 men's tennis teams won back-to-back SEC championships

SEC CHAMPIONSHIP TOTALS

Georgia23
* Tulane17
Florida9
Tennessee7
LSU5
Mississippi State3
Auburn2
* Georgia Tech2
Ole Miss3
Alabama1
Kentucky1

* denotes former member of SEC



SEC TOURNAMENT CHAMPIONS

YEAR	TEAM	RUNNER-UP	HOST
1990	Tennessee	Georgia	Tennessee
1991	Georgia	Mississippi State	Georgia
1992	Kentucky	LSU	Vanderbilt
1993	Georgia	Mississippi State	Georgia
1994	Florida	Mississippi State	Alabama
1995	Georgia	LSU	LSU
1996	Mississippi State	Georgia	Arkansas
1997	Mississippi	Georgia	South Carolina
1998	LSU	Georgia	Auburn
1999	LSU	Georgia	Florida
2000	Florida	Georgia	Mississippi State
2001	Georgia	Tennessee	Kentucky
2002	Tennessee	Auburn	Tennessee
2003	Vanderbilt	Florida	Ole Miss
2004	Georgia	Ole Miss	Vanderbilt
2005	Florida	Tennessee	Georgia
2006	Georgia	Ole Miss	Alabama

TOURNAMENT CHAMPIONSHIP TOTALS

Georgia6
Florida3
LSU2
Tennessee2
Mississippi1
Vanderbilt1
Kentucky1
Mississippi State1

SEC All-Time Standings

SOUTHEASTERN CONFERENCE MEN'S TENNIS FINAL STANDINGS (Since 1980)

INTRO

THIS IS LSU

PREVIEW

COACHES

TIGERS

REVIEW

HISTORY

1980

Tennessee	26
Georgia	22
LSU	19
Auburn	13
Alabama	10
Florida	9
Kentucky	8
Vanderbilt	6
Ole Miss	1
Mississippi State	0

1981

Georgia	26
Alabama	25
Auburn	22
Tennessee	12
Florida	9
Ole Miss	6
Vanderbilt	5
LSU	4
Mississippi State	3
Kentucky	2

1982

Georgia	25
Tennessee	19
Alabama	16
Florida	16
Auburn	10
Kentucky	10
LSU	9
Mississippi State	4
Vanderbilt	4
Ole Miss	1

1983

Auburn	25
Alabama	21
Tennessee	16
Georgia	13
LSU	9
Kentucky	7
Mississippi State	7
Florida	6
Ole Miss	6
Vanderbilt	1

1984

Auburn	29
Georgia	26
Alabama	17
Tennessee	14
LSU	9
Florida	4
Vanderbilt	4
Kentucky	3
Ole Miss	3
Mississippi State	3

1985

Georgia	25
LSU	25
Tennessee	20
Alabama	14
Florida	10
Kentucky	7
Vanderbilt	7
Ole Miss	4
Mississippi State	3
Auburn	1

1986

Tennessee	25
Georgia	18
LSU	16
Alabama	12
Auburn	12
Kentucky	12
Florida	6
Ole Miss	6
Vanderbilt	5
Mississippi State	0

1987

Georgia	26
Tennessee	18
LSU	15
Florida	13
Alabama	11
Kentucky	11
Vanderbilt	11
Auburn	4
Ole Miss	4
Mississippi State	0

1988

Georgia	20
Kentucky	18
LSU	13
Ole Miss	11
Tennessee	11
Auburn	9
Florida	9
Alabama	8
Mississippi State	6
Vanderbilt	6

1989

Georgia	22
Kentucky	15
LSU	14
Alabama	13
Mississippi State	10
Vanderbilt	10
Ole Miss	9
Auburn	9
Florida	5
Tennessee	4

1990

Tennessee	12
Georgia	10
Auburn	7
LSU	7
Alabama	5
Mississippi State	4.5
Florida	4
Ole Miss	2.5
Kentucky	1
Vanderbilt	0

1991

Georgia	11
LSU	8
Tennessee	6
Kentucky	6
Florida	6
Mississippi State	5
Ole Miss	3
Alabama	1.5
Vanderbilt	0
Auburn	0

1992

Kentucky	12.5
LSU	11.5
Georgia	10.5
Mississippi State	9.5
Florida	7.5
Ole Miss	7
Arkansas	6
Alabama	3.5
Tennessee	3.5
South Carolina	3
Auburn	2
Vanderbilt	0

1993

Georgia	12
Mississippi State	12
Alabama	9.5
LSU	9.5
Florida	7
Tennessee	6
Kentucky	5.5
Vanderbilt	3.5
South Carolina	3
Arkansas	3
Ole Miss	2
Auburn	2

1994

Florida	13
Georgia	10
Mississippi State	10
Ole Miss	8.5
Auburn	7.5
Kentucky	5.5
Tennessee	5.5
South Carolina	5
LSU	3.5
Arkansas	3
Vanderbilt	2
Alabama	2

1995

Georgia	14
LSU	11
Mississippi State	10
Ole Miss	8.5
Florida	8
Tennessee	6.5
Kentucky	5
Arkansas	4.5
Auburn	3.5
Vanderbilt	3
South Carolina	1
Alabama	0

1996

Ole Miss	12
Georgia	12
Mississippi State	10
LSU	9
Florida	7.5
Auburn	6.5
Alabama	5.5
Tennessee	4.5
Kentucky	4
South Carolina	3
Arkansas	1
Vanderbilt	0

1997

Ole Miss	12
Georgia	12
LSU	9

Kentucky	8.5
Mississippi State	8.5
Florida	7
Alabama	5.5
Auburn	4.5
South Carolina	4
Vanderbilt	2
Arkansas	2
Tennessee	0

1998

LSU	15
Georgia	13
Mississippi State	11
Ole Miss	9
Tennessee	7
South Carolina	6
Florida	6
Auburn	4
Kentucky	4
Alabama	3
Vanderbilt	1
Arkansas	1

1999

LSU	11
Georgia	11
Ole Miss	10
Florida	10
Tennessee	7
Kentucky	7
Alabama	7
South Carolina	7
Mississippi State	5
Vanderbilt	4
Arkansas	2
Auburn	0

2000

Tennessee	10-1
Florida	10-1
Ole Miss	9-2
LSU	8-3
Georgia	7-4
Mississippi State	6-5
Kentucky	4-7
Auburn	4-7
South Carolina	3-8
Arkansas	2-9
Alabama	2-9
Vanderbilt	1-10

2001

Georgia	11-0
Tennessee	9-2
LSU	7-4
Ole Miss	7-4
Kentucky	5-6
Alabama	5-6
Auburn	5-6
Mississippi State	5-6
Arkansas	4-7
South Carolina	3-8
Florida	3-8
Vanderbilt	2-9

2002

EASTERN DIVISION	
Georgia	10-1
Tennessee	7-4
Florida	7-4
Kentucky	6-5
South Carolina	4-7
Vanderbilt	1-10

WESTERN DIVISION

Ole Miss	8-3
Auburn	7-4
Alabama	7-4
Arkansas	4-7
Mississippi State	3-8
LSU	2-9

2003

EASTERN DIVISION

Florida	11-0
Vanderbilt	9-2
Kentucky	6-5
South Carolina	5-6
Georgia	4-7
Tennessee	2-9

WESTERN DIVISION

Ole Miss	9-2
LSU	5-6
Auburn	5-6
Mississippi State	4-7
Alabama	4-7
Arkansas	2-9

2004

EASTERN DIVISION

Florida	8-3
Georgia	7-4
Kentucky	7-4
Tennessee	6-5
Vanderbilt	6-5
South Carolina	3-8

WESTERN DIVISION

Ole Miss	9-2
LSU	7-4
Auburn	5-6
Arkansas	4-7
Mississippi State	2-9
Alabama	2-9

2005

EASTERN DIVISION

Florida	10-1
Georgia	8-3
Kentucky	6-5
South Carolina	6-5
Tennessee	6-5
Vanderbilt	3-8

WESTERN DIVISION

Ole Miss	10-1
Mississippi State	6-5
LSU	5-6
Auburn	2-9
Alabama	1-10

2006

EASTERN DIVISION

Georgia	11-0
Florida	8-3
Kentucky	7-4
South Carolina	5-6
Tennessee	3-8
Vanderbilt	2-9

WESTERN DIVISION

Ole Miss	8-3
LSU	7-4
Arkansas	6-5
Alabama	4-7
Auburn	4-7
Mississippi State	1-10

OPPONENT	W	L	T	PCT.	LAST MEETING
ALABAMA	37	21	1	.638	2006
UAB	1	0	0	1.000	1996
Alcorn State	2	0	0	1.000	2000
ARKANSAS	18	4	0	.818	2006
Arizona	1	0	0	1.000	1987
Arizona State	2	0	0	1.000	1987
AUBURN	30	10	0	.750	2006
Austin Peay	1	0	0	1.000	1981
Baton Rouge Tennis Club	2	1	0	.667	1955
Baylor	6	0	1	.857	1992
Binghamton	1	0	0	1.000	2005
Birmingham Southern	1	1	0	.500	1948
Brigham Young	1	0	0	1.000	1982
Boise State	1	0	0	1.000	2005
Butler	1	0	0	1.000	1982
California	6	3	0	.667	1992
UC-Irvine	0	2	0	.000	1990
CENTENARY	18	0	0	1.000	2006
Central Michigan	2	0	0	1.000	1980
Cincinnati	1	0	0	1.000	1954
Clemson	6	7	0	.462	2006
Colorado	3	0	0	1.000	2006
Cornell College	1	0	0	1.000	1949
Denver	1	0	0	1.000	1953
Duke	3	3	0	.500	2005
Eastern Michigan	1	0	0	1.000	1976
Emory	1	0	0	1.000	1940
FLORIDA	24	22	1	.522	2006
Florida State	8	5	0	.615	1984
Fresno State	1	0	0	1.000	1999
Furman	2	1	0	.667	1971
GEORGIA	18	40	0	.310	2006
Georgia Tech	13	9	1	.587	1976
Gulfport Navy	0	2	0	.000	1946
Gustavus Adolphus	1	0	0	1.000	1936
Harvard	2	1	0	.667	1994
Houston	7	18	3	.304	1983
Howard	0	1	0	.000	1948
ILLINOIS	4	3	0	.571	2002
Illinois State	1	0	0	1.000	1978
Indiana	2	3	0	.400	1999
Indiana State	2	0	0	1.000	2000
Iowa	2	0	0	1.000	1976
Jacksonville	3	0	0	1.000	1978
Jacksonville State	1	0	0	1.000	1952
Kalamazoo College	0	1	0	.000	1963
Kansas	5	0	0	1.000	1988
KENTUCKY	28	11	0	.718	2006
Lake Charles AFB	2	0	0	1.000	1953
Lamar	21	9	0	.700	1994
LOUISIANA-LAFAYETTE	15	0	0	1.000	2006
Louisiana-Monroe	3	0	0	1.000	2002
Louisiana College	9	2	0	.818	1985
Louisiana Tech	1	0	0	1.000	1933
Loyola (New Orleans)	12	3	0	.800	1955
Marist	1	0	0	1.000	2001
McNeese State	1	0	0	1.000	1986
Memphis	5	3	0	.625	1982
Miami (Fla.)	8	6	0	.571	1998
Miami (Ohio)	2	0	0	1.000	1981
Michigan	4	0	0	1.000	2006
Michigan State	5	0	0	1.000	1999
Middle Tennessee State	1	0	0	1.000	1980
Millsaps	1	0	0	1.000	1930
Minnesota	5	3	0	.625	1987
MISSISSIPPI	43	10	0	.811	2006
MISSISSIPPI STATE	40	15	1	.727	2006
Missouri	2	0	0	1.000	1977

OPPONENT	W	L	T	PCT.	LAST MEETING
Murray State	1	1	0	.500	1965
New Mexico	2	0	0	1.000	2002
New Mexico State	1	0	0	1.000	1982
New Orleans	21	0	0	1.000	2004
Nicholls State	1	0	0	.100	2006
North Carolina	0	2	0	.000	1993
North Texas	1	0	0	1.000	1983
Northern Illinois	1	0	0	1.000	1969
Northwestern	4	4	0	.500	1974
Northwestern State	7	0	0	1.000	1952
Notre Dame	4	1	0	.800	1996
OHIO STATE	5	1	0	.833	2005
Oklahoma	5	1	0	.833	1982
Oklahoma City	1	0	0	1.000	1983
Oklahoma State	5	3	0	.625	1991
Pensacola Navy	3	5	0	.375	1958
Pepperdine	4	7	0	.364	1992
Presbyterian	0	2	0	.000	1971
Principia	1	0	0	1.000	1977
Purdue	2	0	0	1.000	1985
Rhodes College	2	0	0	1.000	1967
RICE	7	16	2	.280	2004
Richmond	1	0	0	1.000	1983
St. Edward's	2	0	0	1.000	1965
Sewanee	0	1	0	.000	1949
South Alabama	6	1	0	.857	2003
SOUTH CAROLINA	19	7	0	.731	2006
South Florida	6	0	0	1.000	2005
SOUTHERN	15	0	0	1.000	2006
Southern California	2	7	0	.222	2000
Southern Illinois	8	1	0	.889	1989
Southern Methodist	5	8	0	.385	2003
SOUTHERN MISS	21	0	0	1.000	2006
Southeastern Louisiana	11	0	0	1.000	2005
Spring Hill	1	0	0	1.000	1938
Stanford	1	5	0	.167	1998
Stephen F. Austin	1	0	0	1.000	1985
TENNESSEE	28	21	1	.571	2006
Texas	10	16	1	.370	2004
TEXAS A&M	15	20	0	.428	2005
Texas A&M-Corpus Christi	0	1	0	.000	1966
Texas-Arlington	2	0	0	1.000	1996
TEXAS CHRISTIAN	5	11	0	.313	2006
Texas El-Paso	1	0	0	1.000	1988
Texas-Pan American	4	0	0	1.000	1996
Texas-San Antonio	2	0	0	1.000	2003
Texas State	2	0	0	1.000	2005
Texas Tech	2	0	0	1.000	1995
Trinity	0	6	0	.000	1983
Tulane	26	45	2	.356	2005
Tulsa	4	1	0	.800	2003
UCLA	0	6	0	.000	2006
VANDERBILT	40	14	1	.741	2006
Wake Forest	1	0	0	1.000	1987
West Florida	4	0	0	1.000	1997
West State College	1	0	0	1.000	1938
West Texas A&M	1	0	0	1.000	1984
Wichita State	0	1	0	.000	1981
William & Mary	2	0	0	1.000	1980
Wisconsin	3	0	0	1.000	1981
Others	4	4	0	.500	--
TOTALS	775	434	15	.641	

2007 Opponents in BOLD CAPS

A

Abramson, Sam (1929-30)
Achondo, Marcelo (1991-92)
Aguero, Mauricio (1980-81)
Al-Alawi, Nabil (1962-63-64)
Albertine, Gary (1973-74-75-76)
Allen, Rick (1967-68)
Alvarez, Mario (2000)
Ayres, Walt (1940)

B

Baker, Reese (1976)
Baldwin, Spud (1951)
Barnett, Gary (1979)
Barrientos, Felix (1986-87-88)
Barton, Ernest (1948)
Baxley, Hugh (1955)
Begue, Max (1969-70-72)
Bennett, Dale (1952)
Bettison, Joe (1960-63)
Black, Larry (1967-68-69)
Blanchard, Zak (1995-96-97-98)
Bourg, Tad (1969-70)
Braga, Pedro (94-95-96-98)
Broer, David (1982)
Brown, Jeff (1985-86-87-88)
Bryan, Danny (2004-05-06)
Burleigh, Jack (1982-83)
Bushman, Jack (1937-38-39)

C

Campbell, Martel (2004-05-06)
Cannon, Gary (1976-77)
Cannon, John (1934-35)
Carter, Kenny (1956-57-58)
Carter, Steve (1963-64-65)
Chandronnait, Alan (1976-77-78)
Chmela, Michal (1997-98-99-00)
Church, Frank (1975)
Clark, Grant (1941)
Clarke, Stevenson (1980-81-82-83)
Cluskey, James (2006)
Cockerham, Walter (1952-53-54)
Cole, Eugene (1937)
Collins, Jim (1936-37-38)
Couvillion, Dudley (1930)
Covington, Beverly (1948-49-50)
Cox, Ernest (1960-61-62-63)
Creekmore, Mitch (1971-73-74-75)
Crowell, Dickie (1959-60)

D

Debriddi, Devakul (1936)
Dessauer, Kevin (2005-06)
DeRoche, Eric (2005)
Detlefs, Ryan (1994)
Diel, Wayne (1968-69-70-71)
Ducrest, Tommy (1969-70-71-72)
Dudley, Chad (1993-94-95-96)
Dumont, Howard (1959-60)

E

Eckstein, Bob (1948)
Ecuyer, Bobby (1967)
Eerett, Ed (1925)
El Sawy, Tamer (1991-92-93)
Engleman, Otto (1954)
Escudero, Pedro (1997-98)

F

Fagot, Al (1967-68)
Faulk, Steve (1968-69-70)
Fenasci, Ronnie (1953-54-55-57)
Fenelon, Tracy (1981)
Fernandes, Gus (1994-95-96-97)
Fisher, Bryan (2001-02-03-04)
Fisher, Kirk (1996-97-98)
Foster, Johnny (1972-73-74-75)
Furukrantz, Tom (1989-90)

G

Gaston, Colt (2004-05)
Gatenby, Glen (1974-76)
Glanker, Gene (1947)
Gold, Leo (1926-27-28)
Gomez, Edgar (1957-58-59)
Gonzales, Rod (1990)
Gorman, Gary (1979)
Gorman, Hal (1976-77-78-79)
Green, Frankie (2003)
Greene, Jack (1960-61-62)
Growcott, Mark (2005-06)
Guevara, Alex (1993)
Gustella, Salvador (1938-39)

H

Hackett, John (1928-29-30)
Hagerman, Bobby (1972-73-74-75)
Hamilton, Johnny (1956)
Hammett, Larry (1957-58-59)
Hammett, Michael (1986-87-88)
Hand, Tom (1997-98-99-00)
Hardesty, Dan (1946-47)
Harvey, Bob (1947-48)
Hazley, Jason (2002-03-04-05)
Hebert, Pat (1930)
Hennessy, Frank (1977)
Holt, Dick (1956)
Holtari, Janne (1991-92-94)
Holtman, William (1951-52)
Homedes, Carlos (1985-86-87)
Hubbard, Joe (1963-64-65)
Hubbard, Robert (1966-67-68)
Hudson, Tommy (1966-67-68)
Hudson, William (1968)
Humphreys, Dave (1932-33-34-35)
Hunter, Edwin (1932)
Hurd, Jonathan (1998-99-00-01)

I

Ideta, Ryan (1993-94-95-96)
Isaminger, H.L. (1932-33)

J

Jacoby, Bernard (1940-41-42)
Johnston, Francie (1930)
Jones, Chad (1990)

K

Kaplan, Frank (1938)
Kelly, Joe (1970)
Kennan, Robert (1925)
Ketchum, Ed (1935-36)
Keyton, Mike (1965)
Kiernan, Daniel (1999-00-01-02)
Kirkland, L.C. 1939-40-41)
Kjellsten, Johan (1989)
Koach, Kenneth (1948-49)

L

Lanier, Jack (1942)
Lanier, W.L. (1926)
Lanneau, Bazile (1948-49-50)
Lavercombe, Randy (1972-73-75)
Leaycraft, Donni (1987-88-89-90)
Lee, Harry (1956)
LeFevre, William (2005-06)
Leon, Jose (1993-94-95-96)
Lewis, Charles (1929)
Lindberg, Andres (1982-83-84)
Loeb, Charles (1929)
Longmire, David (1964-65-66)
Lovett, Steve (1980)

M

Martin, Cedric (1971)
Mateljan, Anthony (1999-00-01)
McDowell, Bill (1950)
McGehee, Billy (1973-74-75-76)
McLaney, M.J. (1937)
McVea, Charles (1929)
Meyers, Drew (1977-78-79-80)
Milbrink, Johan (1990-91)
Mixon, Willard (1938-39)
Methvin, David (1971)
Mills, Larry (1948-49-50)
Murov, Ellis (1969)

N

Neck, Tommy (1959-60-61)
Nicholson, Brandon (2001-02-03)
Nicholson, Les (1960-61)
Nido, Tommy (1979-80-81-82)
Noonan, Jason (183-84-85-86)

O

Oransky, Mike (1978-79-80)
Obourn, Hugh (1965-66)
Overdyke, Jere (1970-71)
Owens, Billy (1941-42-46-47)

P

Pacheco, Mario (1989-90-91-92)
Padgett, Charles (1946)
Pesola, Juha (1992-93)
Pitts, Charlie (1952-53-54)
Perez, Fernando (1983-84-85-86)
Posso, Mauricio (1980)
Pou, John Gray (2000-01)
Power, Bill (1967)
Presslar, Benton (1953-54-55)

R

Ramaswami, Ajay (2000-01)
Rees, Charles (1961)
Richardson, Roger (1949-50-51)
Richman, Peter (2002-03-04)
Rickey, Pat (1960-61-62)
Roach, Kenneth (1948-49)
Roberts, Jim (1958)
Robertson, Ed (1932-33-35)
Robertson, Jess (1963)
Robinson, Johnny (1958-59)
Robinson, Tommy (1957-58-59)
Robinson, W.I.(Dub) (1932-34-35-36)
Romer, David (1953-54)
Rosenbaum, David (1953-54)
Ross, Cory (2002-03-04)

Rouse, Robert (1974-75-76-77)
Rubin, Ed (1997-98-99-00)
Rutka, Sebastian (2001-02-03-04)

S

Sadovich, Sanjin (2001)
Samuelsson, Jonas (1996-97-98-99)
Sanders, Tom (1935-36-37)
Sauls, DeWitt (1926-27-28)
Scanlon, Pat (1955-56)
Schay, Geza (1950)
Schultz, Darrell (1952-53)
Schwartz, Brett (1984)
Schwing, Ged (1986-87-88-89)
Shamieh, Samer (1999-00)
Shoptaugh, Mark (1977-78-79-80)
Sievers, Aubrey (1933-34-35-36)
Sims, J.T. (1973-74-75-76)
Simoneau, Fred (1965)
Skupski, Ken (2004-05-06)
Slanton, Thad (1991-92)
Smatt, Jesse (1999-00-01-02)
So, Roland (1987-88-89)
Sorbo, Jonathan (1981-82)
Sruk, John (1999-01)
Stevens Joe (1946-47)

T

Thompson, Irvin (1949)
Tindle, Mark (1971-72)
Trepdahl, Clinton (1967)
Tudor, Robert (1954-55-56-57)
Tragardh, Jonathan (2004-05)

U

Umstaedter, Billy (1940-41-42)
Uribe, Billy (1985-86-87-88)
Usetlon, Kenny (1966)

V

Vasquez, Steve (1989-90-91-92)
Venable, John (1951)
Viator, Teddy (1981-82-83-84)
Viator, Todd (1987-88-89)
Villagomez, Eduardo (1995-96-97-98)

W

Walker, Milton (1951-55)
Walthall, Jim (1960)
Webb, Cecil (1951-53)
Wesbrooks, Michael (1990-91-92-93)
White, Paul (2003-04-05-06)
Williamson, Earl (1946-47)
Winslow, Carl (1981-82)
Wolff, Marcello (1970)
Wood, Steve (1983-84-85)

Y

Young, Paul (1952-53-54)

Current Players in Boldface

1925 (3-0)

Coach: Paul Young

Alabama	W	3-0
Louisiana College	W	3-0
Louisiana College	W	3-0

1926 (0-2)

Coach: Paul Young

Tulane	L	1-5
Tulane	L	1-2

1927 (1-2-1)

Coach: Paul Young

Tulane	L	1-5
Tulane	L	2-4
Alabama	T	3-3
USL	W	6-0

1928 (2-2)

Coach: Paul Young

Tulane	L	0-6
North Carolina	L	1-2
Louisiana College	W	6-0
USL	W	4-2

1929 (3-2)

Coach: Paul Young

USL	W	4-2
Louisiana College	W	4-2
Loyola (New Orleans)	W	5-1
Tulane	L	1-5
Alabama	L	1-5

1930 (2-1)

Coach: Paul Young

Ole Miss	L	2-4
Millsaps	W	4-2
Louisiana College	W	4-2

1931 (1-1)

Coach: Paul Young

USL	W	6-0
Alabama	L	1-5

1932 (0-2)

Coach: Charles Diel

Tulane	L	0-6
Tulane	L	0-6

1933 (2-1)

Coach: Charles Diel

Louisiana Tech	W	6-0
Louisiana College	W	5-1
Louisiana College	L	2-4

1934 (0-4)

Coach: Charles Diel

Rice	L	1-5
Tulane	L	1-5
Rice	L	0-6
Tulane	L	0-6

1935 (2-2-1)

Coach: Charles Diel

Northwestern State	W	6-0
Rice	T	3-3
Louisiana College	W	6-0
Tulane	L	2-6
Tulane	L	2-6

1936 (2-3)

Coach: Charles Diel

Louisiana College	L	2-4
Mississippi State	W	7-0
Furman	L	3-4
Gustavus Adolphus	W	6-0
Tulane	L	0-6

1937 (2-2)

Coach: Charles Diel

Furman	W	6-0
Alabama	W	6-0
Tulane	L	0-6
Rice	L	2-4

1938 (3-2)

Coach: Charles Diel

Illinois	W	4-2
Baylor	W	4-2
Spring Hill	W	5-1
Tulane	L	0-6
Alabama	L	2-4

1939 (4-1-2)

Coach: Charles Diel

West State College	W	5-1
Alabama	W	4-2
Illinois	W	6-0
Rice	T	3-3
Ole Miss	W	4-1
Tulane	L	0-6
Baylor	T	3-3

1941 (4-3-1)

Coach: Charles Diel

SEC Runner-up		
Colorado	W	6-0
Texas	L	2-4
Rice	W	5-1
Florida	L	2-5
Alabama	W	6-0
Tulane	L	2-3
Tulane	T	3-3
Louisiana College	W	4-2

1942 (1-1-1)

Coach: Charles Diel

Rice	L	2-4
Tulane	W	2-1
Tulane	T	3-3

1943-45 - No Team

1946 (0-4)

Coach: Mike Donahue

Tulane	L	0-6
Gulfport Navy	L	0-6
Tulane	L	0-6
Gulfport Navy	L	3-6

1947 (0-3)

Coach: Mike Donahue

Tulane	L	0-6
Miami (Fla.)	L	0-6
Rice	L	0-6

1948 (5-4)

Coach: W.T. Robinson

Northwestern State	W	7-2
Baton Rouge Tennis Club	L	3-9
Loyola	W	4-3
Northwestern State	W	6-1
Loyola	W	7-1
Mississippi State	W	7-2
Tulane	L	0-6
Birmingham Southern	L	3-4
Howard	L	2-5

1949 (8-5-2)

Coach: W.T. Robinson

Northwestern State	W	6-0
Pensacola Navy	L	3-4
Florida	L	1-6
Baton Rouge Tennis Club	W	8-4
Loyola	W	4-1
Cornell of Iowa	W	3-0
Pensacola Navy	W	6-1
Loyola	W	5-1
Georgia Tech	T	3-3
Vanderbilt	L	1-7
Ole Miss	W	7-0
Tulane	L	1-6
Mississippi State	W	7-0
Florida	T	3-3
Sewanee	L	1-4

1950 (8-7)

Coach: W.T. Robinson

Baylor	W	5-2
Pensacola Navy	L	2-5
Mississippi State	W	7-2
Georgia	W	6-3
Georgia Tech	W	6-3
Loyola	L	3-4
Loyola	W	4-3
Mississippi State	W	4-3
Houston	L	0-6
Florida	L	0-9
Tulane	L	1-6
Alabama	W	6-3
Southwestern (Tenn.)	W	7-2
Alabama	L	2-7
Vanderbilt	L	3-6

1951 (4-9)

Coach: W.T. Robinson

Northwestern State	W	7-2
Tulane	L	0-9
Alabama	L	0-8
Mississippi State	W	8-1
Vanderbilt	L	2-7
Mississippi State	W	9-0
Loyola	L	3-6
Loyola	L	0-5
Georgia	L	4-5
Georgia Tech	W	6-3
Houston	L	0-6
SMU	L	0-6
Pensacola Navy	L	4-5

1952 (11-4)

Coach: W.T. Robinson

Lamar	W	6-0
Loyola	W	6-3
Loyola	W	4-3
Northwestern State	W	7-0
Vanderbilt	L	3-6
Tennessee	L	3-6
TCU	W	5-1
Pensacola Navy	L	3-6
Mississippi State	W	6-3
Georgia Tech	W	5-4
Georgia	W	9-0
Lake Charles AFB	W	7-0
Tulane	L	0-9
Alabama	W	8-1
Jacksonville State	W	9-0

1953 (12-1)

Coach: W.T. Robinson

SEC Runner-up		
Lamar	W	5-1
Mississippi State	W	5-1
Denver	W	7-2
Florida State	W	8-1
Houston	W	5-1
Alabama	W	9-0
Vanderbilt	W	6-2
Loyola	W	5-2
Tennessee	W	7-2
Georgia Tech	W	9-0
Lake Charles AFB	W	9-0
Loyola	W	6-1
Tulane	L	1-7

1954 (9-1)

Coach: W.T. Robinson

SEC Runner-up		
Lamar	W	4-3
Texas A&M	W	12-1
Vanderbilt	W	9-0
Florida State	W	8-2
Cincinnati	W	8-2
Tennessee	W	9-0
Mississippi State	W	9-0
Loyola	W	4-1
Tulane	L	3-6
Georgia Tech	W	9-0

1955 (6-5)

Coach: W.T. Robinson

Pensacola Navy	L	3-6
Baton Rouge Tennis Club	W	6-3
Northwestern	W	7-2
Tennessee	W	5-4
Vanderbilt	W	7-2
Lamar	L	0-9
Houston	L	0-9
Tulane	L	0-9
Florida	L	3-5
Loyola	W	6-1
Georgia Tech	W	8-1

1956 (0-9)

Coach: W.T. Robinson

Lamar	L	0-5
Texas A&M	L	3-6
Northwestern	L	1-5
Presbyterian	L	1-5
Vanderbilt	L	2-7
Georgia Tech	L	3-6
Rice	L	3-6
Houston	L	3-6
Tulane	L	0-9

1957 (8-3-1)

Coach: W.T. Robinson

SEC Runner-up		
Pensacola Navy	W	9-0
Lamar	L	1-8
Houston	T	3-3
Illinois	W	9-0
Mississippi State	W	8-0
Vanderbilt	W	9-0
Miami (Fla.)	L	0-6
Georgia Tech	W	8-1
Georgia	W	8-1
Tulane	L	2-7
Tennessee	W	9-0
Florida	W	7-2

1958 (6-5)

Coach: W.T. Robinson

SEC Runner-up		
Lamar	L	0-9
Houston	L	2-5
Northwestern	W	9-0
Vanderbilt	W	9-0
Florida State	W	7-2
Pensacola Navy	W	6-0
Miami (Fla.)	L	2-7
Lamar	L	3-6
Tulane	L	4-5
Georgia Tech	W	7-2
Georgia	W	8-1

1959 (8-6)

Coach: W.T. Robinson

Lamar	L	2-5
Lamar	L	1-5
Georgia	L	2-7
Georgia Tech	L	2-7
Houston	W	7-2
Tulane	L	0-9
Florida	W	6-3
Florida State	W	6-3
Texas	W	4-2
Miami (Fla.)	L	2-7
Ole Miss	W	7-2
Vanderbilt	W	8-1
Tennessee	W	6-3
Duke	W	5-4

Year-by-Year Results

INTRO

THIS IS LSU

PREVIEW

COACHES

TIGERS

REVIEW

HISTORY

1960 (2-9)

Coach: W.T. Robinson

Southern Miss	W	9-0
Vanderbilt	L	3-6
Northwestern	L	2-7
Florida State	L	0-9
Florida	L	0-9
Mississippi State	L	0-9
Houston	L	0-6
Texas	L	0-6
Georgia Tech	L	1-8
Ole Miss	W	6-0
Tulane	L	1-8

1961 (1-8-1)

Coach: W.T. Robinson

Southern Illinois	W	4-2
Northwestern	L	3-5
Texas	L	1-5
Mississippi State	L	3-6
Vanderbilt	L	4-5
Rice	L	1-5
Florida State	L	1-8
Tulane	L	0-8
Lamar	L	0-5
Houston	T	3-3

1962 (7-5)

Coach: W.T. Robinson

Northwestern	L	1-8
Vanderbilt	L	4-5
Houston	W	6-0
Texas	L	0-6
Rice	L	0-6
Mississippi State	W	8-1
Kentucky	W	9-0
Georgia Tech	W	8-1
Texas A&M	W	5-2
Ole Miss	W	9-0
Southern Miss	W	7-2
Tulane	L	0-9

1963 (2-8-1)

Coach: W.T. Robinson

Kalamazoo College	L	3-6
Texas	L	0-6
Houston	L	0-5
Texas A&M	L	0-9
Vanderbilt	T	4-4
Ole Miss	W	5-4
Mississippi State	L	0-9
Rice	L	0-6
Alabama	L	1-8
Southern Miss	W	7-2
Tulane	L	0-9

1964 (5-7-1)

Coach: W.T. Robinson

Texas A&M	L	4-5
Kentucky	W	9-0
Vanderbilt	W	7-2
Rice	L	1-5
Texas	L	0-7
St. Edward's	W	6-1
Mississippi State	L	0-9
Murray State	W	7-2
Ole Miss	W	9-0
Georgia Tech	L	3-6
Houston	T	3-3
Alabama	L	2-7
Tulane	L	1-8

1965 (5-8)

Coach: W.T. Robinson

Houston	L	1-5
Texas A&M	L	0-6
St. Edward's	W	3-2
Alabama	L	4-5
Rice	L	0-7
Georgia Tech	L	0-9
Murray State	L	1-8
Ole Miss	W	9-0
Memphis State	W	8-1
Vanderbilt	W	7-2
Tennessee	L	0-9
Southern Miss	W	6-3
Tulane	L	0-9

1966 (6-6)

Coach: W.T. Robinson

Houston	W	4-2
Vanderbilt	W	9-0
Texas A&M	L	1-8
Oklahoma	W	4-3
Mississippi State	L	2-7
Corpus Christi	L	1-8
Tennessee	L	1-8
Georgia Tech	L	3-6
Ole Miss	W	8-1
Alabama	W	7-2
Southern Miss	W	5-0
Tulane	L	0-9

1967 (6-4)

Coach: W.T. Robinson

Rice	W	4-2
Texas A&M	W	8-1
Southwestern (Tenn.)	W	9-1
Illinois	W	4-3
Georgia Tech	L	4-5
Tennessee	L	0-9
Houston	W	4-3
Mississippi State	L	0-8
Ole Miss	W	8-1
Tulane	L	0-9

1968 (5-8-1)

Coach: W.T. Robinson

Lamar	L	3-6
Mississippi State	L	1-6
Georgia	L	3-6
Michigan State	W	5-4
Michigan State	W	6-3
Oklahoma	W	4-3
USL	W	8-1
Ole Miss	W	7-2
Florida	L	2-8
Tennessee	T	2-2
Georgia Tech	L	2-7
Texas	L	2-5
Houston	L	2-4
Tulane	L	0-9

1969 (7-7-1)

Coach: W.T. Robinson

Florida State	L	2-7
Houston	L	4-5
Texas	T	3-3
Minnesota	L	2-7
Northwestern	W	5-4
Lamar	W	9-0
Texas A&M	L	2-7
Kansas	W	3-4
USL	W	8-1
Northern Illinois	W	9-0
Florida	L	1-8
Tennessee	L	3-6
Tulane	L	0-9
Mississippi State	W	5-4
Ole Miss	W	8-1

1970 (6-8)

Coach: W.T. Robinson

Final Ranking: No. 16		
Florida State	L	3-6
Texas	L	3-6
Houston	L	0-9
Texas A&M	W	5-4
Southern Illinois	L	2-7
Vanderbilt	L	4-5
South Florida	W	7-2
Alabama	W	8-1
Florida	W	6-3
Tennessee	L	1-8
Georgia	L	0-9
Georgia Tech	L	4-5
Lamar	W	7-2
Tulane	W	6-3

1971 (8-6-1)

Coach: W.T. Robinson

Furman	W	6-3
Memphis State	L	3-6
Houston	W	4-3
William & Mary	W	9-0
Lamar	W	5-4
Texas A&M	L	2-7
Mississippi State	T	3-3
Georgia	L	0-9
Vanderbilt	W	7-2
Kentucky	W	6-3
Tennessee	W	5-4
Presbyterian	L	3-6
Tulane	L	2-6
Ole Miss	W	9-0
Alabama	L	3-6

1972 (6-11)

Coach: W.T. Robinson

Lamar	W	5-4
Texas A&M	L	1-8
Indiana	L	2-7
Indiana	L	4-5
Ole Miss	W	9-0
Alabama	L	1-8
Mississippi State	L	4-5
Georgia	L	1-8
Texas	L	1-8
Houston	L	1-8
Vanderbilt	W	8-1
Kentucky	L	2-7
Florida	L	1-8
Tennessee	L	1-8
Georgia Tech	W	7-2
Alabama	W	5-4
Tulane	W	6-3

1973 (8-8)

Coach: W.T. Robinson

Final Ranking: No. 20		
Houston	L	2-7
Georgia	L	0-9
Notre Dame	W	7-2
Missouri	W	8-1
Ole Miss	W	9-0
Oklahoma State	W	9-0
Alabama	L	3-6
South Carolina	W	6-3
Texas A&M	L	3-6
Texas	L	2-7
Lamar	W	6-3
Vanderbilt	W	8-1
Florida	L	3-6
Tennessee	L	4-5
Kentucky	W	7-2
Tulane	L	2-7

1974 (14-5)

Coach: W.T. Robinson

Lamar	W	8-1
Texas A&M	L	3-6
Mississippi State	W	9-0
Texas	L	1-8
Michigan State	W	9-0
Ohio State	W	6-3
Oklahoma	W	7-2
Northwestern	W	9-0
Auburn	W	8-1
Florida	L	4-5
Kentucky	W	7-2
Tennessee	L	2-7
Ole Miss	W	7-2
Memphis State	W	7-2
Vanderbilt	W	9-0
Alabama	W	5-4
Georgia	L	3-6
Georgia Tech	W	9-0
Tulane	W	9-0

1975 (11-8)

Coach: Steve Carter

Rice	W	8-1
Texas A&M	L	4-5
Trinity	L	1-8
Kansas	W	8-1
Iowa	W	6-3
Houston	L	2-7
Clemson	W	7-2
Florida State	L	2-7
Miami (Fla.)	L	1-8
Florida	L	2-7
Auburn	W	5-2
Tennessee	W	7-2
Kentucky	W	5-4
Ole Miss	W	9-0
Vanderbilt	W	9-0
Mississippi State	W	6-3
Alabama	L	3-6
Georgia	L	1-8
Tulane	W	6-3

1977 (22-2)

Coach: Steve Carter

SEC Runner-up		
Rice	W	9-0
Vanderbilt	W	7-2
Lamar	W	8-1
Texas A&M	W	9-0
Texas	L	4-5
Memphis State	W	5-4
Oklahoma State	W	8-1
Missouri	W	8-1
Clemson	W	8-1
Principia	W	9-0
Michigan State	W	9-0
Southern Illinois	W	8-1
Florida	W	7-2
Jacksonville	W	9-0
Tennessee	W	6-3
South Florida	W	7-2
New Orleans	W	9-0
USL	W	9-0
Tulane	W	6-3
Ole Miss	W	8-1
Auburn	W	6-3
Mississippi State	W	7-2
Alabama	W	7-2
Georgia	L	4-5

1978 (20-3)

Coach: Steve Carter

NCAA Tournament - Final 16		
Final Ranking: No. 12		
Texas A&M	W	9-0
Northeast Louisiana	W	8-1
Trinity	L	1-8
Lamar	W	8-1
Tennessee	W	8-1
Jacksonville	W	8-1
Southern Illinois	W	7-2
Wisconsin	W	7-2
Mississippi State	W	7-2
Auburn	W	7-2
Illinois State	W	7-2
Minnesota	W	9-0
Clemson	L	4-5
Rice	W	7-2
Army	W	9-0
Alabama	W	7-2
Ole Miss	W	7-2
Vanderbilt	W	5-4
New Orleans	W	9-0
USL	W	8-1
Tulane	W	8-1
Georgia	W	5-4
NCAA First Round		
Pepperdine	L	3-6

1979 (16-7)

Coach: W.T. Robinson

Baylor	W	9-0
Clemson	L	4-5
Oklahoma State	L	3-6
Texas Pan American	W	5-4
Arkansas	L	0-9
Southern Illinois	W	6-3
Rice	W	6-3
TCU	L	4-5
Central Michigan	W	9-0
Oklahoma	W	6-3
Houston	L	1-8
Lamar	W	8-1
Texas A&M	W	6-3
Wisconsin	W	5-1
Minnesota	W	5-1
Clemson	L	1-8
Trinity	L	0-9
Army	W	8-1
Memphis	L	4-5
Georgia	L	4-5
Alabama	W	8-1
Auburn	W	5-4
Florida	L	2-7
USL	W	5-4
New Orleans	W	6-0
Tulane	W	7-2
Ole Miss	W	9-0
Vanderbilt	W	5-4

1980 (14-10)

Coach: Steve Strome

Texas A&M	L	4-5
Lamar	W	7-2
Mississippi State	L	4-5
William & Mary	W	9-0
Central Michigan	W	8-1
Oklahoma	W	7-2
Middle Tennessee	W	8-1
Miami (Ohio)	W	8-1
Centenary	W	9-0
Georgia	L	1-8
Tennessee	L	4-5
Memphis	L	3-6
Ole Miss	W	9-0
Rice	L	4-5
Houston	L	4-5
Tulane	W	8-1
Florida	W	8-1
USL	W	9-0
Alabama	L	3-6
Trinity	L	1-8
South Alabama	W	8-1
Auburn	L	4-5
Kentucky	W	5-4

1981 (15-11)

Coach: Steve Strome

Rice	L	4-5
Austin Peay	W	6-3
Lamar	W	7-2
New Mexico	W	9-0
Houston	L	1-8
Michigan	W	5-4
Texas Pan American	W	6-3
Wichita State	L	1-5
Oklahoma State	L	2-7
Indiana State	W	8-1
Southern Illinois	W	7-2
Kansas	W	8-1
Miami (Ohio)	W	7-2
Wisconsin	W	9-0
Georgia	L	2-7
South Carolina	L	3-6
Centenary	W	7-2
South Alabama	W	5-4
Mississippi State	W	6-3
Alabama	L	2-7
Auburn	L	2-7
Florida	L	3-6
Ole Miss	L	4-5
Tulane	W	8-1
Tennessee	L	2-7
Kentucky	W	7-2



Martel Campbell

1982 (17-6)

Coach: Steve Strome

New Orleans	W	8-1
Florida State	W	7-2
Pepperdine	L	2-7
Oklahoma	L	4-5
Arizona State	W	6-3
Brigham Young	W	6-3
Butler	W	9-0
Pan American	W	5-4
Texas Tech	W	7-2
New Mexico State	W	6-2
Florida	W	5-4
Memphis	W	7-2
Alabama	L	4-5
Mississippi State	W	7-2
Ole Miss	W	6-3
Vanderbilt	L	3-6
Tennessee	L	3-6
Georgia	L	2-7
South Alabama	W	5-4
Auburn	W	6-3
Lamar	W	8-1
Tulane	W	7-2
Kentucky	W	5-4

1983 (19-9)

Coach: Jerry Simmons

Tulsa	W	6-3
Arkansas	L	3-6
Clemson	L	2-7
North Texas	W	7-2
Southwest Texas State	W	5-1
Texas A&M	L	4-5
Houston	W	9-0
Oklahoma City	W	6-3
Minnesota	W	6-3
Texas	L	0-6
Texas A&M	L	2-5
Tulsa	L	4-5
Purdue	W	8-1
Richmond	W	8-1
Kentucky	W	5-4
USL	W	8-1
Georgia	W	5-4
Alabama	W	7-2
Auburn	L	1-5
Florida	W	8-1
Tennessee	L	3-6
Rice	W	5-4
Vanderbilt	W	5-4
Florida State	W	6-3
New Orleans	W	6-0
New Orleans	W	9-0
Ole Miss	W	7-2
Trinity	L	1-8

1984 (19-10)

Coach: Jerry Simmons

NCAA Tournament

National Indoor Round of 16

Final Ranking: No. 12

Auburn	W	5-4
Georgia	L	4-5
Pepperdine	L	4-5
SMU	L	2-6
Texas	L	1-8
USL	W	9-0
Texas A&M	W	7-2
Florida State	W	5-1
USC	L	1-8
UCLA	L	1-8
Tulane	W	9-0
New Orleans	W	9-0
New Orleans	W	6-0
Indiana	W	9-0
Alabama	W	6-3
West Texas State	W	5-1
Centenary	W	9-0
Ohio State	W	9-0
Vanderbilt	W	9-0
Mississippi State	W	8-1
Pepperdine	L	4-5
Florida	W	6-3
Georgia	L	3-6
Kentucky	W	6-3
Ohio State	W	8-1
Auburn	L	1-8
Tennessee	W	6-2
Ole Miss	W	7-2

NCAA First Round

UCLA	L	0-6
------	---	-----

1985 (19-8)

Coach: Jerry Simmons

SEC Champions

Final Ranking: No. 9

Arkansas	W	5-4
Clemson	W	5-1
USC	L	3-5
Harvard	W	5-2
Pepperdine	L	3-5
Louisiana College	W	8-1
Centenary	W	8-1
Stanford	L	4-5
Lamar	W	9-0
Pepperdine	L	1-8
USC	L	1-8
New Orleans	W	8-1
Stephen F. Austin	W	6-0
Purdue	W	9-0
Ole Miss	W	8-1
Tulsa	W	9-0
SMU	L	3-6
Mississippi State	W	9-0
Alabama	W	6-3
Kentucky	W	7-2
New Orleans	W	9-0
Georgia	L	4-5
Auburn	W	6-3
Vanderbilt	W	9-0

NCAA First Round

Clemson	L	1-5
---------	---	-----

1986 (17-7)

Coach: Jerry Simmons

NCAA Tournament Final 16

National Indoor Round of 16

Final Ranking: No. 12

Tulane	W	8-1
McNeese State	W	7-2
UCLA	L	2-7
California	L	2-5
Minnesota	L	3-5
Arkansas	W	5-4
New Orleans	W	9-0
Vanderbilt	W	9-0
Lamar	W	8-1
Arkansas	L	2-7
Oklahoma State	W	7-2
South Carolina	W	8-1
TCU	W	5-4
Florida	W	6-3
Pepperdine	L	3-6
Clemson	L	3-6
Auburn	W	6-3
Ole Miss	W	8-1
Alabama	W	5-4
New Orleans	W	6-0
Georgia	L	3-6
Tennessee	W	5-4
Kentucky	W	5-4
Mississippi State	W	9-0

NCAA First Round

SMU	L	2-5
-----	---	-----

1987 (23-6)

Coach: Jerry Simmons

NCAA Final Eight

National Indoor Quarterfinalist

Final Ranking: No. 8

Arizona	W	7-2
Minnesota	W	5-2
Oklahoma State	W	5-1
Lamar	W	9-0
Tulane	W	8-1
Pepperdine	W	5-1
Georgia	L	4-5
SMU	W	5-1
SMU	L	2-7
Arizona State	W	6-3
Miami (Fla.)	W	7-2
Wake Forest	W	6-0
Arkansas	W	8-1
Southern Illinois	W	9-0
TCU	L	4-5
Kentucky	W	8-1
Mississippi State	W	8-1
California	W	5-4
Ole Miss	W	9-0
Florida	W	7-2
Auburn	W	6-3
Alabama	W	5-4
Georgia	L	2-7
Vanderbilt	W	8-1
Tennessee	W	6-3
South Carolina	L	3-6

NCAA Second Round

Texas	W	5-2
-------	---	-----

NCAA Quarterfinals

USC	L	3-5
-----	---	-----



James Cluskey

Year-by-Year Results

INTRO

THIS IS LSU

PREVIEW

COACHES

TIGERS

REVIEW

HISTORY

1988 (27-2)

Coach: Jerry Simmons

SEC Reg. Season Champions

National Indoor Runner-Up

NCAA Runner-up

Final Rank: No. 2

Indiana	W	5-1
SMU	W	7-2
Clemson	W	7-2
Miami	W	9-0
Texas A&M	W	9-0
SMU	W	5-2
California	W	5-3
Pepperdine	W	5-1
Georgia	W	6-2
USC	L	3-5
Kansas	W	9-0
South Carolina	W	6-0
Alabama	W	8-1
South Florida	W	9-0
TCU	W	7-2
California	W	7-2
Florida	W	8-1
Mississippi State	W	7-2
Auburn	W	6-3
Texas El-Paso	W	5-1
Vanderbilt	W	9-0
Georgia	W	5-4
Kentucky	W	5-4
Tennessee	W	7-2
Ole Miss	W	5-1

NCAA Second Round

California	W	6-0
------------	---	-----

NCAA Quarterfinals

Georgia	W	5-3
---------	---	-----

NCAA Semifinals

Michigan	W	5-4
----------	---	-----

NCAA Final

Stanford	L	2-5
----------	---	-----

1989 (22-5)

Coach: Jerry Simmons

SEC Reg. Season Champions

National Indoor Quarterfinalist

NCAA Final Eight

Final Rank: No. 8

South Alabama	W	9-0
Texas	W	6-3
Tulane	W	9-0
Southern Miss	W	6-0
USL	W	8-1
South Carolina	L	3-5
Miami	W	5-3
Pepperdine	W	5-1
Baylor	W	8-1
Ole Miss	W	8-1
Texas A&M	W	7-0
Southern Illinois	W	8-0
Vanderbilt	W	7-2
Texas	W	5-1
Georgia	W	5-4
TCU	L	1-5
Miami	W	6-3
Alabama	W	6-3
Kentucky	W	5-4

South Carolina	W	5-4
Tennessee	L	4-5
UC-Irvine	L	2-7
Mississippi State	W	8-1
Auburn	W	6-3
Florida	W	6-3

NCAA Second Round

Clemson	W	5-3
---------	---	-----

NCAA Quarterfinals

Stanford	L	3-5
----------	---	-----



Colt Gaston

1990 (13-9)

Coach: Jerry Simmons

NCAA Final 16

National Indoor Quarterfinalist

Final Rank: No. 16

South Alabama	W	6-0
Texas	W	5-3
Tulane	W	9-0
Harvard	W	5-3
UC-Irvine	L	4-5
Miami	L	1-5
Texas	L	4-5
Southern Miss	W	6-0
South Carolina	W	5-2
TCU	L	4-5
Mississippi State	W	5-1
Alabama	L	4-5
Kentucky	W	5-2
Auburn	W	5-2
Ole Miss	W	5-4
Vanderbilt	W	8-1
Tennessee	L	1-5
Georgia	L	3-5
Florida	W	5-1

SEC Tournament

Florida	W	6-0
Georgia	L	2-5

NCAA First Round

California	L	3-5
------------	---	-----

1991 (19-6)

Coach: Jerry Simmons

SEC Runner-up

National Indoor Quarterfinalist

NCAA Final Eight

Final Rank: No. 6

Tulane	W	9-0
Baylor	W	9-0
Oklahoma State	W	9-0
Florida	L	2-7
Southern Miss	W	6-0
California	W	5-4
USC	L	1-5
Miami	W	5-2
Texas	W	5-3
Mississippi State	W	5-3
Texas	W	5-4
TCU	L	2-5
Texas-San Antonio	W	5-1
South Carolina	W	5-2
Kentucky	L	3-5
Alabama	W	5-1
Georgia	W	5-3
Ole Miss	W	5-2
Tennessee	W	5-2
Auburn	W	5-2
Vanderbilt	W	9-0

SEC Tournament

Ole Miss	W	5-3
Mississippi State	L	3-5

NCAA Second Round

TCU	W	5-3
-----	---	-----

NCAA Quarterfinals

California	L	2-5
------------	---	-----



Jonathan Tragardh

1992 (17-7)

Coach: Jerry Simmons

SEC Reg. Season Champions

SEC Tournament Runner-Up

National Indoor Quarterfinalist

NCAA Final Eight

Final Rank: No. 10

Tulane	W	8-0
Vanderbilt	W	6-1
Southern Miss	W	9-0
Baylor	W	9-0
South Alabama	W	9-0
California	W	5-1
Notre Dame	L	1-4
UCLA	L	2-4
Mississippi State	L	4-5
South Carolina	W	6-0
TCU	L	4-5
Florida	W	5-4
Arkansas	W	6-0
Alabama	W	8-1
Auburn	W	8-1
Ole Miss	W	6-0
Kentucky	L	1-5
Georgia	W	5-1
Tennessee	W	7-2

SEC Tournament*

Florida	W	5-2
Georgia	W	5-1
Kentucky	L	2-5

NCAA Second Round

Pepperdine	W	5-2
------------	---	-----

NCAA Quarterfinals

Stanford	L	2-5
----------	---	-----

1993 (16-6)

Coach: Jerry Simmons

NCAA Final Eight

National Indoor Quarterfinalist

Final Rank: No. 8

Lamar	W	7-0
Centenary	W	7-0
Southern Miss	W	7-0
Colorado	W	7-0
Stanford	W	4-3
North Carolina	L	3-4
Mississippi State	W	4-3
TCU	L	3-4
Vanderbilt	W	7-0
Ole Miss	W	5-0
South Carolina	W	4-2
Auburn	W	5-2
Georgia	L	3-4
Notre Dame	W	5-2
Mississippi State	L	2-5
Alabama	W	6-1
Kentucky	W	5-1
Arkansas	W	4-0
Tennessee	W	6-1
Florida	W	6-0

SEC Tournament

Tennessee	L	3-4
-----------	---	-----

NCAA Second Round

Duke	L	2-5
------	---	-----

1994 (10-13)

Coach: Jerry Simmons

National Indoor Round of 16

Tulane	W	7-0
West Florida	W	7-0
Lamar	W	7-0
Centenary	W	5-2
Southern Miss	W	6-1
Duke	L	2-5
USC	L	1-5
Harvard	L	2-5
TCU	L	2-5
Ole Miss	L	0-4
Alabama	L	1-6
Mississippi State	L	3-4
South Carolina	W	4-2
Notre Dame	W	5-2
Vanderbilt	L	2-4
Arkansas	W	4-1
Auburn	L	3-4
Florida	L	1-6
Georgia	L	2-5
Tennessee	W	5-2
Kentucky	L	3-4

SEC Tournament

South Carolina	W	4-2
Florida	L	3-4

1995 (19-4)

Coach: Jerry Simmons

SEC Runner-up

Final Rank: No. 8

New Orleans	W	7-0
Southern	W	7-0
West Florida	W	6-0
Centenary	W	7-0
Southeastern Louisiana	W	6-0
Texas Tech	W	7-0
Tulane	W	7-0
Florida	W	5-2
South Carolina	W	6-1
Ole Miss	W	5-2
Auburn	L	3-4
Georgia	L	2-5
Kentucky	W	5-2
Vanderbilt	W	6-1
Mississippi State	W	4-3
Tennessee	W	5-1
Arkansas	W	6-1
Alabama	W	5-1

SEC Championship

Auburn	W	4-1
Mississippi State	W	4-3
Georgia	L	0-4

NCAA First Round

TCU	L	4-0
-----	---	-----

1996 (21-5)

Coach: Jerry Simmons

NCAA Final 16

NCAA Region III Champions

Final Rank: No. 14

Notre Dame	W	4-2
New Orleans	W	7-0
West Florida	W	7-0
Southern	W	7-0
Southeastern Louisiana	W	7-0
Southern Miss	W	7-0
Ole Miss	L	2-4
Alabama	W	6-1
Centenary	W	7-0
Texas-Pan American	W	7-0
Texas-Arlington	W	7-0
South Carolina	W	7-0
Arkansas	W	5-2
Florida	L	3-4
Mississippi State	W	5-2
Auburn	W	5-2
Vanderbilt	W	4-1
Tennessee	W	5-2
Kentucky	W	4-3
Georgia	L	4-0

SEC Tournament

Auburn	W	4-1
Georgia	L	1-4

NCAA Region III Championships

Kentucky	W	4-1
UAB	W	4-2
Auburn	W	4-3

NCAA First Round

TCU	L	4-3
-----	---	-----

1997 (17-7)

Coach: Jerry Simmons

NCAA Final 16

National Indoor Round of 16

Final Rank: No. 9

Centenary	W	7-0
Southern	W	7-0
New Orleans	W	7-0
USL	W	7-0
West Florida	W	6-1
Vanderbilt	W	6-1
Pepperdine	L	3-4
Stanford	L	1-6
Columbia	W	4-1
Florida	W	4-3
Southern Miss	W	6-1
South Carolina	W	5-1
Alabama	W	4-3
Ole Miss	W	6-1
Mississippi State	L	1-6
Tennessee	W	7-0
Arkansas	W	6-0
Kentucky	W	4-1
Auburn	L	3-4
Georgia	L	2-4

SEC Championship

Kentucky	W	4-0
Georgia	L	2-4
Miami (Fla.)	W	4-2

NCAA First Round

Duke	L	1-4
------	---	-----

1998 (25-2)

Coach: Jeff Brown

SEC Champions

SEC Tournament Champions

NCAA Semifinalist

National Indoor Quarterfinalist

Final Rank: No. 2

Southern	W	7-0
Centenary	W	7-0
Miami (Fla.)	W	6-1
Southeastern Louisiana	W	7-0
New Orleans	W	7-0
Texas A&M	W	4-3
USC	W	4-1
Stanford	L	7-0
Duke	W	6-1
Southern Miss	W	6-1
South Carolina	W	5-2
Florida	W	4-3
Auburn	W	5-2
Mississippi State	W	5-2
Vanderbilt	W	7-0
Ole Miss	W	5-2
Arkansas	W	4-0
Alabama	W	4-0
Georgia	W	5-2
Tennessee	W	4-3
Kentucky	W	6-1

SEC Tournament

Auburn	W	4-1
Ole Miss	W	4-1
Georgia	W	4-3

NCAA First Round

SMU	W	4-0
-----	---	-----

NCAA Quarterfinal

Ole Miss	W	4-0
----------	---	-----

NCAA Semifinal

Georgia	L	4-1
---------	---	-----

1999 (20-7)

Coach Jeff Brown

SEC Champions

SEC Tournament Champions

NCAA Semifinalist

National Rank: No. 4

Southeastern Louisiana	W	7-0
Southern	W	6-0
Centenary	W	6-0
Mississippi State	W	4-3
Southern Miss	W	7-0
Texas A&M	L	6-1
Michigan State	W	5-2
Vanderbilt	L	4-3
Ole Miss	L	5-2
Indiana	L	4-3
South Carolina	W	4-3
Florida	W	4-3
Kentucky	L	5-2
Tennessee	L	4-3
South Florida	W	5-2
Georgia	W	4-3
Alabama	W	6-1

Auburn	W	5-2
Arkansas	W	7-0

SEC Tournament

Tennessee	W	4-1
South Carolina	W	4-1
Georgia	W	4-3

NCAA Regional

Alcorn State	W	4-0
Tulane	W	4-1

NCAA First Round

Fresno State	W	4-1
--------------	---	-----

NCAA Second Round

Duke	W	4-3
------	---	-----

NCAA Semifinal

UCLA	L	4-1
------	---	-----

2000 (20-6)

Coach Jeff Brown

NCAA Final 16

National Rank: No. 12

Southern	W	6-0
Centenary	W	7-0
New Orleans	W	6-1
USC	W	4-3
Tennessee	L	4-3
Indiana State	W	4-3
Southern Miss	W	5-2
Mississippi State	W	5-2
South Alabama	W	7-0
Florida	L	4-2
Texas A&M	W	5-2
Vanderbilt	W	6-1
Alabama	W	7-0
Tulane	W	7-0
South Carolina	W	7-0
Ole Miss	W	6-1
Arkansas	W	5-2
SMU	W	5-2
Tennessee	L	5-2
Auburn	W	4-3
Kentucky	W	5-2
Georgia	L	6-0

SEC Tournament

Georgia	L	4-1
---------	---	-----

NCAA Regional

Alcorn State	W	4-0
Clemson	W	4-0

NCAA First Round

Illinois	L	4-3
----------	---	-----

2001 (16-8)

Coach: Jeff Brown

NCAA Final 16

National Rank: No. 13

Southern	W	7-0
Centenary	W	7-0
Southeastern Louisiana	W	7-0
Louisiana-Monroe	W	7-0
Texas A&M	L	4-3
Louisiana-Lafayette	W	7-0
Mississippi State	L	5-2
Southern Miss	W	6-1
Vanderbilt	W	6-1
Arkansas	W	4-3
Kentucky	W	4-3
Georgia	L	4-3
Texas-Arlington	W	7-0
Auburn	L	4-3
Florida	W	4-3
South Carolina	L	4-2
SMU	L	4-2
Alabama	W	5-2
Mississippi	W	4-3

SEC Tournament

Alabama	L	4-3
---------	---	-----

NCAA Regional

Marist	W	4-0
Texas	W	4-2

NCAA First Round

Texas A&M	L	4-1
-----------	---	-----

2002 (11-14)

Coach: Jeff Brown

NCAA Second Round

National Rank: No. 29

Centenary	W	7-0
Southern	W	6-0
New Mexico	W	5-2
Illinois	L	5-2
Alabama	L	4-1
Auburn	L	4-1
Texas A&M	L	4-2
South Carolina	L	5-2
Florida	L	4-3
Tennessee	L	5-2
Georgia	L	4-0
Southern Miss	W	6-1
South Florida	W	5-2
Vanderbilt	L	4-3
Kentucky	L	4-2
SMU	L	4-3
Mississippi State	W	5-2
Ole Miss	L	4-3
Arkansas	W	4-3
Louisiana-Monroe	W	7-0
Southern	W	5-0

SEC Tournament

Alabama	W	4-2
Auburn	L	4-0

NCAA Regional

Texas Christian	W	4-0
Texas A&M	L	4-0

2003 (13-11)

Coach: Jeff Brown

NCAA First Round

National Rank: No. 24

Centenary	W	7-0
Southern	W	7-0
Texas-San Antonio	W	6-1
Southern	W	6-0
Southeastern	W	6-1
Texas A&M	L	2-5
Tulsa	W	6-1
Alabama	L	1-6
Auburn	W	6-1
South Carolina	L	3-4
Florida	L	0-7
Tennessee	W	4-3
Georgia	L	3-4
Texas	W	4-3
Vanderbilt	L	2-5
Kentucky	W	4-2
Mississippi State	W	4-3
Ole Miss	L	1-5
Illinois	L	1-6
Arkansas	W	7-0
SMU	L	3-4

SEC Tournament

Arkansas	W	4-0
Kentucky	L	1-4

NCAA Regional

South Alabama	L	4-2
---------------	---	-----

2004 (18-7)

Coach: Jeff Brown

NCAA Second Round

National Rank: No. 13

Southern Miss	W	7-0
Southern	W	6-1
Louisiana-Lafayette	W	5-2
Southeastern Louisiana	W	7-0
Centenary	W	6-0
Texas	W	5-2
New Orleans	W	6-1
Georgia	L	3-4
Tennessee	W	4-3
Texas A&M	W	5-2
Kentucky	L	6-1
Vanderbilt	W	5-2
Ole Miss	L	3-4
Miss. State	W	6-1
Auburn	W	4-3
Alabama	W	6-1
Tulane	L	5-2
Arkansas	W	5-2
Tulsa	W	6-1
Florida	L	2-5
South Carolina	W	4-1

SEC Championships

Alabama	W	4-0
Kentucky	L	4-0

NCAA Regional

Southern	W	4-0
Rice	L	4-0

2005 (21-9)

Coach: Jeff Brown

NCAA Final 16

National Rank: No. 10

Southeastern Louisiana	W	6-1
Centenary	W	6-0
Southern	W	6-0
New Orleans	W	6-1
Southern Miss	W	7-0
Texas Southern	W	7-0
Louisiana-Lafayette	W	7-0
Duke	L	2-4
Boise State	W	4-2
Ohio State	W	4-1
Texas A&M	W	4-1
Florida	L	2-4
South Carolina	L	3-4
Georgia	L	2-5
Tennessee	L	3-4
South Florida	W	6-1
Michigan	W	5-2
Kentucky	L	3-4
Vanderbilt	W	4-0
Ole Miss	L	3-4
Mississippi State	W	4-3
Auburn	W	6-1
Alabama	W	5-2
Tulane	W	6-1
Arkansas	W	4-3

SEC Tournament

Auburn	W	4-2
Ole Miss	L	4-3

NCAA Regional

Binghamton	W	4-0
Tulane	W	4-1

NCAA Final 16

Georgia	L	0-4
---------	---	-----

2006 (15-10)

Coach: Jeff Brown

NCAA First Round

National Rank: No. 25

Southern Miss	W	7-0
Centenary	W	7-0
Nicholls St.	W	6-1
Southern	W	6-1
Michigan	W	5-2
Ohio State	L	6-1
UCLA	L	4-2
Colorado	W	4-1
Arkansas	W	4-1
Clemson	L	4-3
TCU	L	4-3
Tennessee	W	4-3
Georgia	L	6-1
Kentucky	L	4-3
Vanderbilt	W	4-3
Texas A&M	-	PP
South Carolina	W	7-0
Florida	W	4-3
Ole Miss	W	4-3
Mississippi State	W	7-0
UL-Lafayette	W	5-2
Alabama	W	4-3
Auburn	L	4-3
Arkansas	L	4-3

SEC Tournament

Mississippi State	L	2-4
-------------------	---	-----

NCAA Regional

Minnesota	L	2-4
-----------	---	-----

THE OFFICIAL WEB SITE OF LSU ATHLETICS



GEAR X ZONE EXCLUSIVE **FEATURES**

- LSU**
- sports.net FEATURES

- ▶ The most up-to-the-minute news and notes on LSU athletics
- ▶ Online ticket sales
- ▶ The latest exciting promotions for LSU sports
- ▶ Feature articles, fan polls, statistics, rosters, schedules and much more!
- ▶ Order LSU Athletics Photo Prints on LSUPix.net
- ▶ The best selection of LSU Merchandise on LSUshop.net