

Contents

INTRODUCTION

- 1 Contents
- 2 Media Information

THIS IS LSU

- 4 W.T. "Dub" Robinson Stadium
- 5 Weight Room
- 6 Academic Success
- 8 LSU Athletics
- 10 City of Baton Rouge
- 11 State of Louisiana
- 12 Campus Life
- 14 AD Skip Bertman
- 15 Chancellor Sean O'Keefe
- 16 SEC/ITA Information

PREVIEW

- 18 Season Preview
- 21 Quick Facts

COACHES

- 24 Head Coach Jeff Brown
- 26 Assoc. Coach Mark Booras
- 27 Tiger Tennis Camp
- 28 Support Staff

TIGERS

- 30 Ken Skupski
- 31 Mark Growcott
- 32 Danny Bryan
- Colt Gaston
- 33 Paul White
- Kevin Dessauer
- 34 William LeFevre
- Jonathan Tragardh
- Martel Campbell
- 35 James Cluskey
- Eric DeRoche
- Jose Moncada

REVIEW

- 38 2005 Season Review
- 41 2005 Results
- 44 2005 SEC/ITA Review

HISTORY

- 46 LSU's NCAA Tournament Teams
- 49 LSU Record Book
- 50 Coaching Records
- 51 National Rankings
- 52 All-Americans
- 53 College Grand Slams
- 54 SEC Honors
- 55 SEC Champions
- 56 SEC All-Time Standings
- 57 All-Time Records
- 58 Letterwinners
- 59 Year-by-Year Results
- 64 LSUsports.net

INTRO

THIS IS LSU

PREVIEW

COACHES

TIGERS

REVIEW

HISTORY

Quick Facts

UNIVERSITY

Location: Baton Rouge, La.
 Founded: 1860
 Enrollment: 31,234
 Nickname: Tigers or Fighting Tigers
 Colors: Purple and Gold
 Print Specifications: Purple-PMS 268, Gold PMS 123
 Mascot: Mike V (live bengal tiger)
 Facility: W.T. "Dub" Robinson Tennis Stadium
 Conference: Southeastern (Western Division)
 President: Dr. William L. Jenkins
 Chancellor: Sean O'Keefe
 Athletics Director: Stanley "Skip" Bertman
 Faculty Representative: Dr. Kenneth E. Carpenter

ATHLETICS DEPARTMENT

Director of Athletics: Skip Bertman
 Associate AD/SWA: Judy Southard
 Assoc. AD/Internal Relations: Bo Bahnsen
 Assoc. AD/Operations: Verge Ausberry
 Assoc. AD/External Affairs: Herb Vincent
 Assoc. AD/Business: Mark Ewing
 Assoc. AD/Compliance: Chris Howard
 Asst. AD/Student Services: Miriam Segar

TENNIS STAFF

Head Coach: Jeff Brown
 Alma Mater: LSU, 1988
 Record at LSU: 144-64 (eight years)
 Career Record: (same)
 Associate Head Coach: Mark Booras
 Alma Mater: West Virginia (1993)
 Year at LSU: Eighth
 Tennis Secretary: Jennie Murphy

TEAM INFORMATION

2005 Record: 21-9
 2005 SEC Record/Finish: 5-6/3rd in West
 2005 Postseason: NCAA Tournament, Sweet Sixteen
 Final ITA Ranking: No. 10
 Letterwinners Returning/Lost: 7/2

SPORTS INFORMATION

Assistant AD/SID: Michael Bonnette
 Sr. Associate SID: Kent Lowe
 Associate SID: Bill Franques
 Associate SID: Brian Miller
 Associate SID: Melissa Reynaud
 Associate SID: Laurie Cannon
 Men's Tennis Contact: Ben Wright
 Publications Director: Jason Feirman
 Graphic Design Coordinator: Peter Hoang
 Publications Assistants: Krystal Bennett, Brandon Jantz
 Secretary: Pat Fredericks
 Student Assistants: Bill Martin, Caroline Domecq, Will Stafford, Ben Wright, Alex Restrepo, Kate Doll, Melissa Stoltz
 Photographer: Steve Franz

CREDITS

The 2006 LSU Men's Tennis Media Guide is a production of the LSU Sports Information Office on Power Macintosh G4 using QuarkXpress 6.0 and Adobe Photoshop CS.

EDITOR

Ben Wright
 Krystal Bennett
 Jason Feirman
 Steve Franz
 EBSCO Media
 Birmingham, Ala.

LAYOUT & DESIGN

PHOTOGRAPHY

PRINTING

NCAA

Mark Growcott and Ken Skupski

2005 NCAA Doubles Championship Runners-up



INTRO

THIS IS LSU

PREVIEW

COACHES

TIGERS

REVIEW

HISTORY

Media List

NEWSPAPERS

BATON ROUGE*The Advocate*

P.O. Box 588

Baton Rouge, LA 70821

Phone: (225) 383-1111

Fax: (225) 388-0318

E-mail: sports@theadvocate.com

LSU Daily Reveille

Room 39, Hodges Hall, LSU

Baton Rouge, LA 70803

Phone: (225) 578-8676

Fax: (225) 578-1698

E-mail: sports@reveille.stumedia.lsu.edu

NEW ORLEANS*Times-Picayune*

3800 Howard Avenue

New Orleans, LA 70140

Phone: (504) 826-3405

Fax: (504) 826-3401

E-mail: sports@timespicayune.com

OTHER NEWSPAPERS*The Shreveport Times*

222 Lake Street

Shreveport, LA 71130

Phone: (318) 459-3300

Fax: (318) 459-3301

E-mail: sports@shreveporttimes.com

Lake Charles American Press

P.O. Box 2893

Lake Charles, LA 70602

Phone: (337) 494-4040

Fax: (337) 439-4036

E-mail: sports@americanpress.com

Alexandria Daily Town Talk

P.O. Box 7558

Alexandria, LA 71301

Phone: (318) 487-6351

Fax: (318) 487-6315

E-mail: sports@thetowntalk.com

Monroe News-Star

411 No. Fourth Street

Monroe, LA 71201

Phone: (318) 362-0267

Fax: (318) 362-0273

E-mail: sports@gannett.com

Lafayette Daily Advertiser

P.O. Box 3268

Lafayette, LA 70502

Phone: (337) 289-6303

Fax: (337) 289-6443

E-mail: bbrown@theadvertiser.com

Opelousas Daily World

P.O. Box 1179

Opelousas, LA 70570

Phone: (318) 942-4971

Fax: (318) 948-6572

E-mail: tomdodge@dailyworld.com

TELEVISION STATIONS

BATON ROUGE*WAFB-TV (CBS Affiliate - Channel 9)*

844 Government Street

Baton Rouge, LA 70802

Phone: (225) 336-8891

Fax: (225) 379-7880

E-mail: sports@wbz.com

WBRZ-TV (ABC Affiliate - Channel 33)

P.O. Box 2906

Baton Rouge, LA 70821

Phone: (225) 336-2361

Fax: (225) 336-2347

E-mail: sports@wbz.com

Tiger Television (LSU Campus Station)

Hodges Hall, LSU

Baton Rouge, LA 70894

Phone: (225) 578-8687

Fax: (225) 578-1698

SPECIALTY MEDIA

Tiger Rag

P.O. Box 496

Baton Rouge, LA 70821-0496

Phone: (225) 383-5271

Fax: (225) 343-4785

E-mail: matt@tigerrag.com

LSU COMMUNICATIONS

RADIO*LSU Radio Network*

P.O. Box 25095

Baton Rouge, LA 70894

Director: Jim Hawthorne

Phone: (225) 578-1882

Fax: (225) 578-1861

TELEVISION*LSU Electronic Media*

P.O. Box 25095

Baton Rouge, LA 70894

Director: Kevin Wagner

Asst. Director: John Schiebe

Phone: (225) 578-1797

Fax: (225) 578-1861

MEDIA INFORMATION

The 2006 LSU Men's Tennis Media Guide was written to provide members of the media with statistics and information needed to adequately cover the LSU men's tennis team. If you need further information on the team, pictures, or wish to set up an interview with head coach Jeff Brown, associate head coach Mark Booras or any of the student-athletes, please contact Ben Wright at the LSU Sports Information Office at (225) 578-8226.

GAME NOTES

The most recent media game notes, updated statistics and releases are posted on LSU's web page (www.LSUsports.net) as soon as they are completed. To view the information through Adobe Acrobat, download the free software by following the instructions also listed on the web site.

MATCH CREDENTIALS

Media credentials for all men's tennis matches should be requested two days before the match by contacting Ben Wright at (225) 578-8226. Once credentials have been requested, all passes will be left at the double-door main entrance to the W.T. "Dub" Robinson Tennis Stadium.

During matches, media members will be provided with a media guide as well as a match program that includes notes and updated statistics. Final match results can be obtained immediately following the match.

PHOTOGRAPHERS

All photographers must check in with an LSU Sports Information staff member on site for designated photo locations prior to every match. Photographers are welcome to photograph from the stands, but must receive permission to photograph on the courts. Only accredited photographers or those persons on special assignment will be allowed access to the court.

INTERVIEWS

All interviews with players and coaches must be coordinated through the SID office and requested 24 hours in advance to ensure availability - excluding post-match interviews.

<http://media.lsusports.net>

Media can now access images for all LSU athletic teams, including action shots, heads shots, logos, etc. To gain access to the high-resolution pictures, e-mail Ben Wright. You will be assigned a login and password that will enable you to retrieve pictures. This service is for the media use only. Resale of these pictures is strictly prohibited.

INTERNET

LSUsports.net

MAILING ADDRESS

LSU Sports Information

P.O. Box 25095

Baton Rouge, LA 70894

Phone: (225) 578-8226

Fax: (225) 578-1861

OVERNIGHT MAILING ADDRESS

LSU Sports Information

LSU Athletics Administration Building

North Stadium Dr. at Nicholson Dr.

Baton Rouge, LA 70894

Phone: (225) 578-8226

SID CONTACT INFORMATION

Men's Tennis Contact: Ben Wright

Work Phone: (225) 578-8226

Mobile: (337) 258-1312

Fax: (225) 578-1861

E-mail Address: bwright8@lsu.edu

lsu men's tennis

this is lsu



The LSU men's tennis team has called the W.T. Robinson Tennis Stadium home since 1970, but the "Dub," as it is affectionately called, has kept up with newer college facilities through a series of renovations and improvements over the years.

Both the nationally-ranked Tigers and Lady Tigers enjoy state-of-the-art locker rooms, a squad room, brand-new showers and bathrooms. The "Dub" was totally refurbished after the 2002 season to include a media room, an equipment room and a ground-floor viewing area for handicapped tennis fans.

Robinson Stadium, named in honor of LSU's former winningest tennis coach, was completed in 1970 and is the site of the Tigers' and Lady Tigers' home outdoor matches. LSU plays its indoor matches at the next-door Carl Maddox Field House.

The "Dub" features six varsity courts and six practice courts. The six varsity courts were resurfaced prior to the 2002-03 academic school year, while the six practice courts received new surfaces in the spring of 2001 as a part of the facilities makeover. The varsity courts feature an electronic scoreboard and can accommodate up to 550 spectators.

Former men's coach Jerry Simmons surpassed Robinson in 1992 to become the Tigers' all-time winningest coach. The Coach Simmons Era came to a close in 1997, as the Tigers posted an 11-1 home mark en-route to an automatic berth in the NCAA Championships. With Simmons at the helm, Robinson Stadium became one of the toughest venues in the country for opponents to play. LSU tallied an incredible 162-25 (.866) record at home during the last 15 seasons under Simmons.

Since current head coach Jeff Brown took over the reins in 1998, the Tigers have accumulated a 94-23 (.803) overall record at home. In his opening season as head coach, Brown notched a perfect 12-0 record at Robinson Stadium. In 2005, Brown notched his best home record at 16-1.

Maddox Field House, which can seat up to 3,000 spectators, has four surfaced courts. It is climate controlled and also plays host to LSU indoor track and field meets.

W.T. "DUB" ROBINSON FACTS

LSU's legendary men's tennis coach, W.T. Robinson, or "Dub" as he was lovingly known, single-handedly acted as a catalyst in the LSU tennis program's rise to national prominence. In his nearly three decades as the head tennis coach at LSU, Robinson accumulated a 189-180-9 overall record and propelled the Tigers to a status among the nation's elite.

Working with limited resources and a financially-deprived tennis program, LSU's rise to the top of collegiate tennis can be traced back to Robinson's warm personality and quick wit. Always a favorite among his players, Robinson transformed a team that had not won a match in three years into a team that finished with a 12-1 record and a second-place finish in the Southeastern Conference in only his sixth season at the helm.

When the LSU tennis complex was completed in the fall of 1976, it was only natural that it was named after the person that built the program.

(SINCE 1983)

OVERALL RECORD: 256-48 (.848)

CONSECUTIVE WIN STREAK:
20 (March 1987 to March 1989)

CONSECUTIVE LOSING STREAK:
5 (March 1999, March 2002)

MOST MATCHES WON IN A SEASON:
16 (1996, 2005)

MOST MATCHES LOST IN A SEASON:
7 (2002)

MOST SHUTOUT WINS IN A SEASON:
7 (1995, 2001)

YEAR-BY-YEAR RESULTS (Since 1983)

YEAR	RECORD	PCT.
1983	11-1	.917
1984	13-2	.867
1985	11-2	.846
1986	11-2	.846
1987	10-1	.909
1988	13-0	1.000
1989	12-2	.857
1990	6-2	.750
1991	10-1	.909
1992	9-2	.818
1993	8-1	.889
1994	7-5	.583
1995	14-2	.875
1996	16-1	.941
1997	11-1	.917
1998	12-0	1.000
1999	9-5	.643
2000	15-1	.938
2001	13-1	.928
2002	8-7	.533
2003	10-4	.868
2004	11-4	.733
2005	16-1	.944
TOTAL	256-48	.842



INTRO

THIS IS LSU

PREVIEW

COACHES

TIGERS

REVIEW

HISTORY



Amenities

- ▶ 28 multi-purpose power stations
- ▶ 36 assorted selectorized machines
- ▶ 10 dumbbell stations with 2 sets of 5-180 pound free weights
- ▶ Custom made equipment by Body Masters and Eleiko



The LSU strength and conditioning facility, located in Tiger Stadium, was built in 1997 and features the latest in both strength training and cardiovascular training equipment. Measuring 10,000-square feet, LSU has one of the finest strength and conditioning facilities in the nation.

LSU strength and conditioning team took a new direction in 2000 under strength coach Tommy Moffitt, who was named the 1999 Collegiate Football Strength and Conditioning Coach of the Year by the Professional Football Strength and Conditioning Coaches Society.

Strength and conditioning can be the heart and soul of an athletic program's success, and LSU has taken great strides to improve its strength program and facilities.

FACILITY BUILT BY THE TIGER ATHLETIC FOUNDATION





Amenities

- ▶ 54,000 square feet of working space
- ▶ 75 computer workstations
- ▶ 14 private computer rooms in a state-of-the-art computer lab
- ▶ Additional study rooms and classrooms for private or group study
- ▶ Electronic scheduling of tutoring sessions
- ▶ A 1,000-seat auditorium for classes and lectures



Paramount to the success of the “student” half of the term student-athlete is providing LSU athletes with the best possible resources to excel in the classroom. For more than 20 years, the LSU Academic Center for Student-Athletes has helped to build well-rounded student-athletes. But as times change and technology advances, the need for further improvements still exists. As a result, the Cox Communications Academic Center for Student-Athletes opened its doors in November of 2002. A \$15 million renovation to the Gym Armory not only made it among the nation’s premier centers, but put it at the forefront. Improvements to the existing center give LSU student-athletes the best opportunity for success by providing access to the latest technology, as well as an array of expanded services.



Computer Stations

Throughout the Academic Center are 75 computer stations, providing student-athletes with a quiet working environment for research, writing and studying.



Bo Campbell Auditorium

The 1,000-seat auditorium is used through the year as a classroom and lecture hall. Each seat in the auditorium has space for a laptop and a modem hookup, providing each student unlimited learning opportunities. The auditorium also contains a movie theatre size screen to aid professors with lectures and classroom activities.



The Library

The library provides a perfect setting for individual study, or with a tutor as group.

Study Area

Included in the 54,000 square feet of the Academic Center are individual study areas as well as 14 private computer rooms for student-athletes to work one-on-one with tutors or by themselves.



Communications lab



Lights, Camera, Answer

Dr. Karam uses his studio to prepare LSU's student-athletes to interact with all phases of local and national media by working one-on-one in a press conference setting. The Communications Lab includes a working camera for Karam to review the session with the student-athletes.

Along with the success of LSU Athletics, comes a great deal of media attention and Dr. Tommy Karam, the Director of the Communications Lab, uses his lab, located on the fourth floor of the Cox Communications Academic Center for Student-Athletes, to work with LSU student-athletes on their interactions with the media and interview skills. Karam's lab is a mock press conference setting to get the student-athletes used to handling themselves in front of both print and electronic media. He video tapes the mock interview session and reviews it with the student-athlete to help them become more comfortable in an interview setting.

A Champions



The 2004-05 athletics year was another wonderful year for LSU. The Tigers and Lady Tigers enjoyed success from the fields and courts to the classroom. All in all it was an exciting year for LSU's student-athletes, coaches and fans.

Postseason Presence

Of LSU's 20 sports, 14 teams advanced to postseason play. Among the highlights: the football team advanced to a New Year's bowl game for the fourth straight year ... the women's basketball team won the SEC title and reached the Final Four for the second straight season ... the men's outdoor track & field team finished No. 3 in the country ... and the men's tennis team reached the NCAA Sweet Sixteen ... LSU was one of only four schools in the country to send its football team to a New Year's Bowl game and both of its basketball teams to the NCAA Tournament.



In the Classroom

7

Seven of 16 sports posted a team grade point average of 3.0 or higher, and 13 of the 16 were above 2.8, with women's tennis leading the way with a team GPA of 3.40.

50%

Nearly 50 percent of the student-athletes - 48.5 percent to be exact - recorded a grade point average of 3.0 or higher. A total of 79 had a GPA of 3.5 or higher and 22 Tigers had a perfect 4.0 GPA in the spring semester.

4

Four Tigers - Chelsea Agar in soccer, Brandon Bass in men's basketball, Jason Determann in baseball and Paul White in men's tennis - were named SEC Scholar-Athletes of the Year in their respective sports.

136

LSU had a total of 136 student-athletes earn Academic All-SEC selections in 2004-05, the second-most selections in the conference. To receive the award each student-athlete must have a 3.0 grade point average.



2005 NCAA TENNIS DOUBLES RUNNERS-UP KEN SKUPSKI AND MARK GROWCOTT



Hardcourt Duo

Our men's tennis doubles team of Ken Skupski and Mark Growcott advanced to the finals of the NCAA doubles championships.

Coaching Excellence

Gymnastics head coach D-D Breaux and women's basketball head coach Pokey Chatman each earned the Southeastern Conference's top billing as Coach of the Year, while Chatman, was named the National Coach of the Year by the Women's Basketball Coaches Association, Naismith and the United States Basketball Writers Association.

Conference Crowns

The women's basketball team won the Southeastern Conference championship and two teams - men's basketball and baseball - finished first in the SEC Western Division.

Elite Teams

Six LSU teams finished their seasons ranked in the nation's top 10 and 11 finished in the top 30. Two teams - the women's basketball team and gymnastics team - were ranked No. 1 in the nation during their respective seasons.

Ship Tradition



2005 SEC GYMNAST OF THE YEAR - APRIL BURKHOLDER

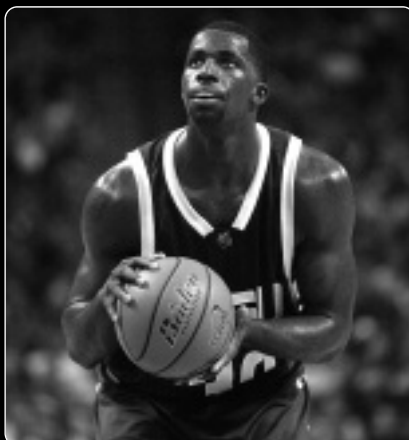

2005 SEC MEN'S BASKETBALL PLAYER OF THE YEAR - BRANDON BASS

WADE, NAISMITH, AND WOODEN TROPHY
WINNER FOR NATIONAL PLAYER OF THE YEAR -
SEIMONE AUGUSTUS



Amazing Athletes

Once again this year, numerous Tigers were named All-Americans in their sports, and three were named the best in their sport in the SEC: Seimone Augustus in women's basketball, Brandon Bass in men's basketball and April Burkholder in gymnastics.

Fast Foursome

At the NCAA Track and Field Championships, the men's 4x400-meter relay team of Reginald Dardar, Kelly Willie, Bennie Brazell and Xavier Carter set a collegiate record in winning the national title in that event.

Top Billing

The most significant awards went to Seimone Augustus who won the Wade, Naismith and John R. Wooden Trophies, given annually to the best women's college basketball player in the nation.

National Team Championships (43)

Men's Basketball (1)	1935
Boxing (1)	1949
Football (2)	1958, 2003
Men's Golf (4)	1940, 1942, 1947, 1955
Men's Indoor Track (2)	2001, 2004
Women's Indoor Track (11)	1987, 1989, 1991, 1993, 1994, 1995, 1996, 1997, 2002, 2003, 2004
Men's Outdoor Track (4)	1933, 1989, 1990, 2002
Women's Outdoor Track (13)	1987, 1988, 1989, 1990, 1991, 1992, 1993, 1994, 1995, 1996, 1997, 2000, 2003
Baseball (5)	1991, 1993, 1996, 1997, 2000

SEC Team Championships (106)

Baseball (13)	1939, 1943, 1946, 1961, 1975, 1986, 1990, 1991, 1992, 1993, 1996, 1997, 2003
Men's Basketball (8)	1935, 1953, 1954, 1979, 1981, 1985, 1991, 2000, 2006
Women's Basketball (1)	2005, 2006
Football (9)	1935, 1936, 1958, 1961, 1970, 1986, 1988, 2001, 2003
Men's Golf (15)	1937, 1938, 1939, 1940, 1942, 1946, 1947, 1948, 1953, 1954, 1960, 1966, 1967, 1986, 1987
Women's Golf (1)	1992
Gymnastics (1)	1981
Men's Swimming (1)	1988
Men's Tennis (4)	1976, 1985, 1998, 1999
Men's Indoor Track (4)	1957, 1963, 1989, 1990
Women's Indoor Track (10)	1985, 1987, 1988, 1989, 1991, 1993, 1995, 1996, 1998, 1999
Men's Outdoor Track (22)	1933, 1934, 1935, 1936, 1938, 1939, 1940, 1941, 1942, 1943, 1946, 1947, 1948, 1951, 1957, 1958, 1959, 1960, 1963, 1988, 1989, 1990
Women's Outdoor Track (8)	1985, 1987, 1988, 1989, 1990, 1991, 1993, 1996
Softball (5)	1999, 2000, 2001, 2002, 2004
Volleyball (4)	1986, 1989, 1990, 1991

The state capitol building of Louisiana, located in Baton Rouge, is the tallest capitol building in the nation at 34 stories.



Hospitality and comfort are a Southern tradition practiced to perfection around Baton Rouge. Minutes from the city, ancient moss-draped oaks, fragrant honeysuckle, formal gardens and the finest examples of Southern architecture await. Combine this with the excitement of the mighty Mississippi River, Cajun music and a gourmet meal that is topped with freshly brewed cafe-au-lait at one of Baton Rouge's fine restaurants. Mix in an LSU athletic event, and Baton Rouge becomes one of the most attractive cities for living, entertainment and education in the South.



Baton Rouge Facts

POPULATION (2002):

Baton Rouge	227,818
East Baton Rouge Parish	412,852

AVERAGE TEMPERATURES:

High	81.3
Low	52.5
Average	67.5

The average annual temperature in Baton Rouge is 68 degrees and the city features a semi-tropical climate highlighted by mild winter months.



Proximity

Baton Rouge is just an hour away from the French Quarter in New Orleans and even closer to the million-acre Atchafalaya Swamp, which is called one of the biggest fishing ponds in the country.



Mississippi River

Baton Rouge, the capital city of Louisiana, sits on the banks of the Mississippi River.

Distance Chart from Baton Rouge (BASED ON 70 MPH SPEED):

Atlanta, Ga.7 hours	Jackson, Miss.2 ¹ / ₂ hours	New Orleans, La.1 hour
Biloxi, Miss.2 hours	Jacksonville, Fla.8 ¹ / ₂ hours	Orlando, Fla.10 hours
Birmingham, Ala.6 hours	Little Rock, Ark.5 hours	Pensacola, Fla.4 hours
Dallas, Texas6 ¹ / ₂ hours	Mobile, Ala.3 hours	San Antonio, Texas8 hours
Houston, Texas4 hours	Monroe, La.2 ¹ / ₂ hours	Shreveport, La.4 hours



The St. Louis Cathedral in Jackson Square is located in the heart of the historic French Quarter area of New Orleans.



Unique Culture

Louisiana is home to Mardi Gras, a two-week party that includes more than 60 parades and millions of visitors from around the world. All year long New Orleans Jazz, Creole culture, stately riverboats and some of the finest cuisine in the world is mixed into the diverse and renowned culture of Louisiana.



Sportsman's Paradise

Louisiana offers some of the finest hunting, fishing and boating opportunities in the country.



Cuisine

Foods like boiled crawfish, jambalaya, shrimp etouffee, and gumbo make the cajun and creole cuisine of Louisiana the envy of the nation.



The East Brown Pelican is Louisiana's State Bird.

Louisiana, one of America's most culturally and geographically diverse states, is located in the heart of the Deep South. Adjacent to the Gulf of Mexico and dotted with hundreds of lakes and bayous, Louisiana is home to all types of terrain from swamps and marshes to lush forests and gentle hills. The state is known for its charm and friendly people, and still maintains the stately antebellum plantations and majestic oaks of its early days. The atmosphere is elegant, yet relaxed and casual.

Louisiana Facts

Nickname:The Pelican State
Admitted to Union: April 30, 1812
State Colors:Gold, white and blue
State Bird:Brown Pelican

State Dog:Catahoula Leopard Dog
State Tree:Bald Cypress
State Flower:Magnolia
Climate:Subtropical



Louisiana State University and Agricultural & Mechanical College has, throughout its 145-year history, served the people of Louisiana, the region, the nation, and the world. LSU is creating a revolution, one of pervasive change and advancement. For the past five years, the focus of the LSU community has been an increased commitment to excellence. Our progress has been dramatic and shows no sign of stopping.



Having witnessed many of yesterday's possibilities become today's tangible realities, the LSU community set forth to capitalize on its success. The goal was to improve our standing as a nationally competitive flagship university. Following intense discussions among the LSU Board of Supervisors, campus administrators, faculty, and student leaders, the objectives required to reach this status crystallized, providing the impetus for LSU's National Flagship Agenda.

LSU Facts

Location: Baton Rouge, La.
 Founded: January 2, 1860
 Enrollment: 31,234
 President: Dr. William Jenkins
 Major Fields for Bachelor's Degrees: 72
 Major Fields for Master's Degrees: 72
 Major Fields for Doctoral Degrees: 54



DIVERSITY

"The Most Diverse school in the nation."

Newsweek magazine named Louisiana State University the "Most Diverse" school in the nation in the Sept. 3, 2003 issue. The enrollment consists of 24 percent minority students.



"LOUISIANA STATE UNIVERSITY HAS A TRADITION OF GRATITUDE EXPRESSED IN SERVICE TO COMMUNITY AND COUNTRY."



President George W. Bush
2004 LSU SPRING COMMENCEMENT

Strong supporters of education throughout the state have provided resources for a variety of innovative projects that are attracting world-class researchers and their expertise to LSU. The National Flagship Agenda is working to improve the standing of the University, as well as strengthen its position as an economic engine for the state of Louisiana. As a result, the University community is even more determined to achieve excellence at every level.

LSU remains firmly focused on attaining national flagship status by 2010, the University's 150th anniversary. The resolve of the LSU community and the support of the state make these goals attainable. And, if the last five years are any indication of success, the next phase of this agenda will guarantee LSU's place in the arena of national prominence.

Because of its designation as a doctoral/research university by the Carnegie Foundation, LSU ranks in the top 2 percent of the nation's colleges and universities. This designation is shared by only 59 public and 29 private universities across the nation. LSU is also one of only 25 universities nationwide designated as both a land-grant and sea-grant college.

History and tradition began with LSU's founding in 1853 by the General Assembly of Louisiana as the Louisiana State Seminary of

Learning and Military Academy near Pineville, Louisiana. The institution opened January 2, 1860. When the Civil War began, the school's first superintendent, William Tecumseh Sherman, resigned to assume a command in the Union Army. The seminary reopened in 1869, but was soon destroyed by fire. The institution moved to Baton Rouge, opening on Nov. 1, 1869.

In 1870, the Seminary was renamed Louisiana State University. In 1874, under the United States Morrill Act, the Louisiana State Agricultural & Mechanical College was established in New Orleans. The two institutions were merged by the Legislature in 1877 to become Louisiana State University and Agricultural & Mechanical College.

Construction on the present campus began in 1922 and the first classes were held in 1926. LSU experienced major growth in the 1930s and 1940s, expanding its student body, curricula, and services. During the 1960s, the University began to place increasing emphasis on research.

Recognizing the importance and extent of statewide agricultural activities of units in the LSU System, the LSU Board of Supervisors established the Center for Agricultural Sciences & Rural Development in 1972. This unit was renamed the LSU Agricultural Center in 1982. Components of the LSU Agricultural Center include the Louisiana Agricultural Experiment Station, the Louisiana

Cooperative Extension Service and International Programs.

The primary mission of the LSU Agricultural Center is to conduct research in agricultural and natural resource development and to provide off-campus extension education that disseminates technological, economic, and management information to Louisiana residents.

In 1977, the Paul M. Hebert Law Center, established as the LSU Law School in 1906, was made an autonomous division of the LSU System. The Law Center provides legal education characterized by an unyielding demand for academic excellence. Its unique curriculum, based on civil law as well as substantial elements of common law, provides law graduates with qualifications and training for not one, but two legal systems. The Hebert Law Center holds membership in the Association of Law Schools and is on the approved list of the American Bar Association.

LSU, located on more than 2,000 acres in the southern part of Baton Rouge, Louisiana, is bordered on the west by the Mississippi River. The University's more than 250 principal buildings are grouped on a 650-acre plateau that constitutes the main part of the campus.

LSU and A&M College is accredited by the Southern Association of Colleges and Schools.

INTRO
THIS IS LSU
PREVIEW
COACHES
TIGERS
REVIEW
HISTORY



SKIP Bertman

LSU Athletics Director

Bertman's unyielding desire to succeed drove him to the pinnacle of his profession, and his astute knowledge of the game -- obtained from over 40 years of coaching -- combined with his steadfast determination and irrepressible enthusiasm transformed LSU Baseball into the nation's premier program.

National Championships

2000, 1997, 1996, 1993, 1991

SEC Championships

1997, 1996, 1993, 1992, 1991, 1990, 1986

Career Record (1984-2001)

870-330-3 (.724)

NCAA Tournament Record

89-29 (.754), highest winning percentage in NCAA history

National Coach of the Year

2000, 1997, 1996, 1993, 1991, 1986

College World Series Appearances

2000, 1998, 1997, 1996, 1994, 1993, 1991, 1990, 1989, 1987, 1986

Already a Louisiana Legend and one of the greatest college baseball coaches of all time, J. Stanley "Skip" Bertman has made the seamless transition into the athletics director's chair with the same enthusiasm, vision and demand for excellence that were trademarks of his stellar coaching career.

In just four years as LSU's director of athletics, Bertman has already added to his impressive list of on-the-field achievements. Under his direction, LSU enjoyed arguably the greatest athletics years in the history of the institution. In 2003-04 three teams won national championships, nine teams finished in the nation's top ten, and fourteen teams ranked in the top 25 and in 2004-05 14 teams advanced to the post-season. LSU teams also enjoyed improved grade point averages across the board, making the LSU student-athlete experience a success on and off the fields of competition.

While supervising the Tigers' progress on the playing fields, he has begun to implement measures necessary to realize his vision of building the LSU athletics department into the best in the country. Bertman's bold and innovative plans promise to keep the Tigers among the nation's elite in all phases of collegiate athletics.

Bertman is now in the midst of upgrading LSU's athletics complex. Working hand in hand with the Tiger Athletic Foundation, Bertman has already overseen the completion of the Cox Communications Academic Center for Student-Athletes while renovating Tiger Stadium and the Pete Maravich Assembly Center, and constructing the Football Operations Center.

It was also Bertman who took the bold but essential move to implement a seat contribution program in Tiger Stadium to fund facility improvements and ensure the financial stability of the LSU Athletics Department for the next decade.

Bertman was named LSU's athletics director on January 19, 2001. With Bertman, LSU gained an athletics director who provides the leadership and experience necessary to manage the Tigers' \$52 million budget.

Bertman guided LSU to five NCAA baseball titles, and his teams drew huge crowds to venerable Alex Box Stadium, as the Tigers led the nation in attendance in each of his final six seasons (1996-2001).

He also served as head coach of the 1996 U.S. Olympic team which captured the bronze medal in Atlanta.

Bertman continues to be honored for his remarkable coaching tenure, as he was inducted in June, 2002, into the Louisiana Sports Hall of Fame. He was inducted into the American Baseball Coaches Association Hall of Fame in January, 2003.

In a Baseball America poll published in 1999, Bertman was voted the second greatest college baseball coach of the 20th century, trailing only Rod Dedeaux of Southern California. Bertman and Dedeaux are the only coaches to win five CWS titles.

He had previously earned recognition as one of the nation's brightest assistant coaches while at the University of Miami (Fla.) for eight seasons (1976-83). Before working at Miami, Bertman was renowned for his coaching excellence. In 11 seasons at Miami Beach High School, he directed the Hi-Tides to a state championship and two runners-up finishes and he was named Florida's Coach of the Year on three occasions.

In 1975, Bertman coached at Miami-Dade Downtown, leaving after one season to join legendary head coach Ron Fraser at Miami. The move was a homecoming of sorts, as Bertman spent his collegiate playing days with the Hurricanes as an outfielder and catcher from 1958-60. He earned his B.A. in health and physical education from Miami in 1961 and received his master's degree from UM in 1964.

Bertman and his wife Sandy are the parents of four daughters - Jan, Jodi, Lisa and Lori. The Bertmans have three grandchildren - Sophie Faith and Isaac Stanley, the children of Emile and Lori Bertman Guirard, and Samuel Aaron, the son of Drew and Lisa Pate.



Sean O'Keefe

Chancellor, LSU

Sean O'Keefe has been appointed chancellor of Louisiana State University and Agricultural & Mechanical College, becoming the seventh chancellor to lead the state's flagship University.

Nominated by President George W. Bush and confirmed by the United States Senate, Sean O'Keefe was appointed by the President as the 10th Administrator of the National Aeronautics and Space Administration on December 21, 2001, his fourth Presidential appointment. As Administrator, O'Keefe led the NASA team and managed its resources as NASA sought to advance exploration and discovery in aeronautics and space technologies.

O'Keefe joined the Bush Administration on inauguration day and first served as the Deputy Director of the Office of Management and Budget until December 2001, overseeing the preparation, management and administration of the Federal budget and government wide-management initiatives across the Executive Branch.

Prior to joining the Bush Administration, O'Keefe was the Louis A. Bantle Professor of Business and Government Policy, an endowed chair at the Syracuse University Maxwell School of Citizenship and Public Affairs. He also served as the Director of National Security Studies, a partnership of Syracuse University and Johns Hopkins University, for delivery of executive education programs for senior military and civilian officials. Appointed to these positions in 1996, he was previously Professor of Business Administration and Assistant to the Senior Vice President for Research and Dean of the Graduate School at the Pennsylvania State University.

Appointed as the Secretary of the Navy in July 1992 by President George Bush, O'Keefe had previously served as Comptroller and Chief Financial Officer of the Department of Defense since 1989. Before joining then Defense Secretary Dick Cheney's Pentagon management team in these capacities, he served on the United States Senate Committee on Appropriations staff for eight years, and was Staff Director of the Defense Appropriations Subcommittee. His public service began in 1978 upon selection as a Presidential Management Intern.

O'Keefe is a Fellow of the National Academy of Public Administration, a member of the Committee on Climate Change Science and Technology, and a Fellow of the International Academy of Astronautics. During his academic postings, he was a Visiting Scholar at the Wolfson College of the University of Cambridge in the United Kingdom, a member of the Naval Postgraduate School's civil-military relations seminar team, and conducted seminars for the Strategic Studies Group at Oxford University. He served on the national security panel to devise the 1988 Republican platform and was a member of the 1985 Kennedy School of Government program for national security executives at Harvard University.

In 1993, President Bush and Secretary Cheney presented him the Distinguished Public Service Award. He was the 1999 faculty recipient of the Syracuse University Chancellor's Award for Public Service; recipient of the Department of the Navy's Public Service Award in December 2000; and has been awarded honorary doctorate degrees from several prestigious educational institutions. In March 2003 and 2004, he was recognized and honored by the Irish American Magazine as one of the Top 100 Irish Americans.

He is the author of several journal articles, contributing author of "Keeping the Edge: Managing Defense for the Future" released in October 2000, and in 1998 co-authored "The Defense Industry in the Post-Cold War Era: Corporate Strategies and Public Policy Perspectives."

Sean O'Keefe earned his Bachelor of Arts in 1977 from Loyola University in New Orleans, Louisiana, and his Master of Public Administration degree in 1978 from The Maxwell School. O'Keefe and his wife Laura have three children- Lindsey, Jonathan and Kevin.



Kenneth E. Carpenter, Faculty Athletics Representative

Kenneth E. Carpenter is in his second year as LSU's faculty representative in NCAA and Southeastern Conference matters.

Carpenter, a professor in the School of Architecture, has taught at LSU since 1986. He received his bachelor's degree in architecture from the University of Oklahoma in 1962 and his master's from the University of Minnesota in 1967. Before joining the LSU faculty, he served at Clemson University as associate professor of architecture from 1967-77; Ball State University, where he was professor and chairman of the

Department of Architecture, 1977-81; and, Iowa State University, serving as professor and chairman, Department of Architecture from 1981-86.

At LSU, he served as the dean of the College of Design from 1986-97; Interim Executive Director of International Programs from 1997-98; and Interim Dean of the College of Art and Design from 2001-02.

Carpenter is a member of Phi Kappa Phi, the American Institute of Architects, and the American Association of University Professors.

INTRO

THIS IS LSU

PREVIEW

COACHES

TIGERS

REVIEW

HISTORY

INTRO

THIS IS LSU

PREVIEW

COACHES

TIGERS

REVIEW

HISTORY

NCAA TOURNAMENT**DIVISION I MEN'S TENNIS CHAMPIONSHIPS DATES AND SITES**

122nd Annual

FIRST AND SECOND ROUNDS (16)

To be determined (on campus)

May 12-14, 2006

**FINALS****TAUBE FAMILY TENNIS CENTER**

Hosted by Stanford University

Palo Alto, Calif.

May 20-29, 2006

SEC QUICK FACTS**Founded:** 1933**Member Institutions (12):** Alabama, Arkansas, Auburn, Florida, Georgia, Kentucky, LSU, Mississippi, Mississippi State, South Carolina, Tennessee and Vanderbilt.**Commissioner:** Mike Slive**Executive Assoc. Commissioner:** Mark Womack**Associate Commissioner (Media Relations):** Charles Bloom**Associate Director of Media Relations:** Tammy Wilson**Associate Director of Media Relations:** DeWayne Peevy**Assistant Director of Media Relations:** Chuck Dunlap**Tennis Contact:** Tammy Wilson**Phone Number:** (205) 458-3010**Fax Number:** (205) 458-3030**SEC Mailing Address:** 2201 Richard Arrington Blvd.

North Birmingham, Ala. 35203-1103

Website: www.secsports.com**SEC Championship Tournament:** April 20-23, 2006, hosted by the University of Alabama in Tuscaloosa, Ala.**SEC MEN**

The Southeastern Conference men's and women's tennis programs continue to be the nation's leader on the collegiate hardcourt and in 2005 the trend continued.

The conference made another strong national showing in 2005 on the men's side as Florida and Ole Miss advanced to the semifinals at the 2005 Division I Men's Tennis Championships in College Station, Texas.

Georgia sophomore John Isner and junior Antonio Ruiz claimed the NCAA Men's Doubles National Championship with a 7-6 (4), 7-5 win over Mark Growcott and Ken Skupski of LSU. The No. 1 seeded Bulldog duo broke Skupski's serve twice in the second set to earn the victory. The win marks the third NCAA doubles crown for the University of Georgia.

In the singles tournament, three SEC players made it to the quarterfinals. Florida's Greg Oulette, Kentucky's Jesse Witten and Ole Miss' Catalin Gard all lost in the quarters.

Overall the SEC has 16 NCAA singles champions in men's tennis dating back to 1930. Eight of those singles titles have come since 1984.

Six of the ten doubles titles have come since 1993, with five different SEC schools being represented. Florida won in 1993 with the doubles tandem of David Blair and partner, singles champion Merklein. Mississippi State followed in 1994 with Laurent Miquelard and Joc Simmons and Ole Miss duo Mahesh Bhupathi and Ali Hamadeh captured the doubles title in 1995. In 2001, Matias Boeker and Travis Parrott of Georgia took home the title.

National team titles for the league have been captured by Georgia as it boasts the SEC's only four men's NCAA championship teams in 1985, 1987, 1999 and 2001.

"When players are looking at schools there aren't many conferences, if any, to look for if they want to get the best competition match-in and match-out," said LSU head coach Jeff Brown, who became well acquainted with the league's tradition of excellence as a player at LSU from 1985-88.

"Any match you win in the SEC is a highlight because in most years that team is going to be ranked in the top-25 or at least the top-35," said Brown. "It's not like we have matches where half the schedule in conference is going to be weak. Every match is going to be a fight. It's a great atmosphere."

SEC MEN'S TENNIS BY THE NUMBERS...

- 5 NCAA team championships (59, 85, 87, 99, 01)
- 12 NCAA runner-up teams (88, 89, 90, 91, 93, 95, 97, 98, 2001, 02, 03)
- 11 consecutive years with a team in the national semifinals (1993-2003)
- 10 NCAA doubles titles (57, 59, 80, 83, 93, 94, 95, 2001, 02, 05)
- 16 NCAA singles champions dating back to 1930, with eight since 1984 and three of the last seven individual champions
- 119 singles ITA All-Americans since 1990
- 114 players receiving ITA All-America doubles honors since 1990
- Back-to-back NCAA singles champions six times (36-37, 53-54, 54-55, 84-85, 93-94, 2001-02)

**INTERCOLLEGIATE TENNIS ASSOCIATION**

As the governing body of collegiate tennis the Intercollegiate Tennis Association (ITA) promotes both the athletic and academic achievements of the collegiate tennis community. The ITA, which is based in Skillman, N.J., administers the ITA Collegiate Grand Slam Championships, the ITA Collegiate Summer Circuit, presented by the USTA, and the ITA Rankings for men's and women's tennis at the NCAA Divisions I, II and III, NAIA and Junior College levels. The ITA also has a comprehensive awards program for players and coaches to honor excellence in academics, leadership and sportsmanship.

ITA ADDRESS:

174 Tamarack Circle

Skillman, NJ 08558

Phone: (609) 497-6920

Fax: (609) 497-9766

E-mail: ITATennis2@aol.com

Web site: www.ITATennis.com

**ITA OFFICE STAFF:****E-MAIL ADDRESSES**

David A. Benjamin, Executive Director

dab1945@aol.com

Nancy Breo, Special Assistant to the Executive Director

ITAnbreo@aol.com

Casey Angle, Director of Communications

TAmelia@aol.com

Penny Sing, Staff Administrator

ITApings2@aol.com

A black and white photograph of tennis player Mark Growcott in the middle of a powerful backswing. He is wearing a white short-sleeved shirt and white shorts. His right arm is extended forward with the index finger pointing, while his left hand grips the handle of a tennis racket. The racket is positioned horizontally to the left. The background is a bright, overexposed outdoor setting, possibly a tennis court, with some foliage visible at the bottom. The overall mood is dynamic and athletic.

isu men's tennis

mark growcott
2005 ITA All-American

preview



HEADING TO THE TOP

Coming off a top 10 ranking and a top 16 finish in the NCAA Tournament, the Tigers will look to solidify their position at the top of the SEC and the nation

The expectations will be high as the LSU men's tennis team enters the 2006 season, but head coach Jeff Brown feels his team is more than capable of meeting the challenge.

"We had a good year last year," said Brown. "We were able to return to the top 10 and now we want to move into that next echelon of top programs."

Brown's 2006 squad shows just the kind of explosive potential to do just that. This year's version of the Tigers features an exciting mixture of young talent and proven veterans. ITA All-Americans Mark Growcott and Ken Skupski proved themselves to be among the nation's best doubles teams in 2005 and now will have all eyes on them in 2006.

Skupski and Growcott often switched back and forth last year on the No. 1 and No. 2 singles courts. In 2006 it is likely that the British pair will find themselves at the top of the singles lineup again. Skupski, an excellent indoor singles player, will look to get his spring season off to a good start at the SEC Coaches Indoor Championships where he will be defending his title. While Growcott, who was in and out of the singles rankings in 2005, will look to reestablish himself as one of the nation's elite singles competitors after sitting out much of the fall.

Behind Skupski and Growcott the Tigers lost two of their top singles players in Jason Hazley and Peter Richman, leaving holes in LSU's dual match lineup. However, there are several capable veterans and a group of hungry newcomers eager to take their place.

Colt Gaston and Danny Bryan will be looking to join Skupski and Growcott in the on-court leadership role. Coming off a strong 2005 doubles performance, which saw the duo go undefeated in all of their SEC and dual matches, Bryan and Gaston picked up a tournament title during the fall at the Rice Crowne Plaza Invitational. The pair also reached the finals of the ITA Southeast Invitational. Bryan was also chosen by his teammates to serve as a team captain for the upcoming season.

Gaston and Bryan each played largely at the No. 5 and No. 6 singles positions in 2005. Now both will be challenged to move and play at higher spots in the lineup, and each will play a critical role in their team's success in 2006.

Also looking to fill in the holes left by the departures of Hazley and Richman will be returning lettermen such as senior Paul White and juniors Kevin Dessauer and William LeFevre.

The Tigers are also expecting great things from sophomores Martel Campbell and Jonathan Tragardh. Despite little experience in 2005, the pair are looking to make their presence felt in the upcoming season. Campbell is coming off a great fall campaign, which saw him post a 7-4 record to lead the team in wins.

In fact, Brown was pleased with many of the performances turned in this fall and is anxious to see who will step up to fill in his lineup.

INTRO

THIS IS LSU

PREVIEW

COACHES

TIGERS

REVIEW

HISTORY

"Several of the guys were able to take big steps during the fall and improved their play," Brown said. "We're going to need each of them to continue to raise their play if we're going to be successful again this year."

LSU TO FACE NATION'S BEST IN 2006

LSU will once again take on some of the nation's top programs in 2006. The Tigers are scheduled to face nine top 25 teams.

The Tigers will kick the season off at the SEC Coaches Indoor Championships, where Ken Skupski was victorious in 2005. The SEC Indoors will be the last time the Tigers compete individually before beginning the dual match portion of the season.

Among LSU's non-conference opponents will be such perennial powerhouses as Texas A&M, who the Tigers will host March 16 in Baton Rouge. In addition, LSU will go on the road to face 2005 Big 10 runner-up Ohio State and a solid Michigan team.

"I definitely think we're playing one of the toughest schedules in the nation again this year," said Brown. "I think the tough matches are what we need and will prepare us for our conference and post-season matches."

For a second straight season LSU was one of 16 teams to receive a berth in the National Team Indoor Championships. The tournament will be held in Seattle, Wash., Feb. 17-20, and is sure to match the Tigers against more of the best college teams in the land. The National Indoors will serve as a good benchmark for where the Tigers are heading into SEC play.

"This is probably the most exclusive invitational tournament in the nation," said Brown. "It's a chance for us to play with the best team in the nation and pick up some quality wins."

Eight of the SEC's 12 schools are ranked in the top 25 entering the 2006 spring season, making it arguably the toughest conference in all of men's tennis once again. The Tigers will be pitted against No. 2 Florida, No. 3 Georgia and sixth-ranked SEC West rival Ole Miss.

"There are no givens in the SEC," Brown said. "Every match is a battle and we have to come ready to play day. We're ready to compete with the top teams in our conference and bring back an SEC title to Baton Rouge."

With 55 career singles wins, Ken Skupski is poised to become one of LSU's all-time wins leaders.



INTRO

THIS IS LSU

PREVIEW

COACHES

TIGERS

REVIEW

HISTORY

2006 LSU Men's Tennis Schedule

January

29	Southern Miss	Baton Rouge, La.	1 p.m.
29	Centenary	Baton Rouge, La.	5 p.m.

February

1	Nicholls State	Baton Rouge, La.	2 p.m.
1	Southern	Baton Rouge, La.	6 p.m.
10	Michigan	Ann Arbor, Mich.	6 p.m.
12	Ohio State	Columbus, Ohio	12 p.m.
17-20	ITA Team Indoors	Seattle, Wash.	All Day
23	Clemson	Baton Rouge, La.	2 p.m.
26	TCU	Fort Worth, Texas	12 p.m.

March

3	Tennessee*	Baton Rouge, La.	2 p.m.
5	Georgia*	Baton Rouge, La.	1 p.m.
10	Kentucky*	Lexington, Ky.	2 p.m.
12	Vanderbilt*	Nashville, Tenn.	1 p.m.
16	Texas A&M	Baton Rouge, La.	2 p.m.
20	UL-Lafayette	Baton Rouge, La.	2 p.m.
24	South Carolina*	Baton Rouge, La.	2 p.m.
26	Florida*	Baton Rouge, La.	1 p.m.
31	Ole Miss*	Baton Rouge, La.	2 p.m.

April

2	Mississippi State*	Baton Rouge, La.	1 p.m.
7	Alabama*	Tuscaloosa, Ala.	4 p.m.
9	Auburn*	Auburn, Ala.	1 p.m.
15	Arkansas*	Fayetteville, Ark.	5 p.m.
20-23	SEC Tournament*	Tuscaloosa, Ala.	TBA

May

12-14	NCAA Regionals	TBD	
20-23	NCAA Championships	Palo Alto, Calif.	

Bold denotes home matches

* denotes SEC matches

LSU ADDS TALENTED NEWCOMERS TO ROSTER

Three new players have joined the Tigers for the 2006 campaign and are looking to leave a mark early. Coach Brown signed two freshmen for the 2006 season in James Cluskey and Jose Moncada.

Cluskey, a native of Dublin, Ireland, was an Under 18 national champion in both singles and mixed doubles. Cluskey's stepped up big during the fall season, joining Skupski to reach the doubles semifinals of the ITA Southeast Regional Championship.

LSU also picked up a solid signee in Moncada. A native of Honduras, Moncada was the top-rated Under 18 division player in Central America and was training in Honduras's Olympic sports program.

The Tigers also found an unexpected new member in junior Eric DeRoche. DeRoche returned to the tennis court after a two-year layoff. A two-time state singles champion for St. Martin's Episcopal in New Orleans, DeRoche chose not to play tennis out of high school but walked on to the team during the fall. To the surprise of coach Brown, DeRoche was able to step in and make an impact for the Tigers.

"Eric did a good job of keeping himself in shape and keeping his game at a high level," said Brown. "He was able to pick up some quality wins this fall and we're excited to see how he can develop."

In general Brown has high aspirations for this new crop of Tigers.

"I think all of them have the potential to become critical members of our lineup," Brown said. "It will be up to each of them to work hard and develop their game."

Ken Skupski and Mark Growcott



CENTENARY**Jan. 29, 2006 - 5 p.m.****Baton Rouge, La.****Location: Shreveport, La.**

Enrollment: 905

Nickname: Gents

Colors: Maroon and White

Facility: Southern Hills Tennis Complex

Conference: Mid-Continent

Head Coach: Larry Jacobs (eighth year)

Record at School: 36-113

2005 Record: 2-15 Overall

2005 Conference Record: 1-5

SID Office Phone: (318) 869-5092

Tennis SID: TBA

Tennis SID Phone: TBA

Tennis SID Email: TBA

SID Fax: (318) 869-5128

Series Record: LSU leads, 17-0

Last Meeting: LSU won 7-0 in 2005

**CLEMSON****Feb. 23, 2006 2 p.m.****Baton Rouge, La.****Location: Clemson, S.C.**

Nickname: Tigers

Colors: Orange and Purple

Enrollment: 17,110

Facility: Hoke Sloan Tennis Center

Conference: Atlantic Coast

Head Coach: Chuck Kriese (31st year)

Record at School: 616-379

2005 Record/Final Rank: 25-11/ 27th

2005 Conference Record/ Finish: 6-4/ 5th

Letterwinners Returning/Lost: 7/2

Men's Tennis SID: Sam Blackman

SID Phone: (864) 656-1924

SID Email: blackmj@clemson.edu

Website: www.clemsontigers.com

Series Record: Tied, 6-6

Last Result: LSU won 4-0 in 2000

**LOUISIANA-LAFAYETTE****Mar. 20, 2006 - 2 p.m.****Baton Rouge, La.****Location: Lafayette, La.**

Nickname: Ragin' Cajuns

Colors: Vermilion and White

Enrollment: 16,551

Facility: Cajun Courts

Conference: Sun Belt

Head Coach: Justin McGrath (fourth year)

Record at School: 44-43

Assistant Coach: Jakob Ilowski

2005 Record: 44-43

2005 Conference Record/Finish: 12-9/2nd

Letterwinners Returning/Lost: 6/2

Men's Tennis SID: Kenny Alford

SID Phone: (337) 482-3882

SID Email: kalford@louisiana.edu

Web site: www.ragincajuns.com

Series Record: LSU leads, 14-0

Last Result: LSU won, 6-1, in 2005

**MICHIGAN****Feb. 6, 2006 - 6 p.m.****Ann Arbor, Mich.****Location: Ann Arbor, Mich.**

Nickname: Wolverines

Colors: Maize and Blue

Enrollment: 37,306

Facility: Varsity Tennis Center



Conference: Big 10

Head Coach: Bruce Berque (second year)

Record at school: 15-10 2005

Record/Final Rank: 15-10/54th

2005 Conference Record/Finish: 15-10/7th

Letterwinners Returning/Lost: 4/4

Tennis SID: Marc Ressler

SID Phone: (734) 936-34577

SID Email: mressler@umich.edu

Web site: www.MGoblue.com

Series Record: LSU leads, 3-0

Last Results: LSU won, 5-2 in the 2005

NICHOLLS ST.**Feb. 1, 2006 - 2 p.m.****Baton Rouge, La.****Location: Thibideaux, La.**

Nickname: Colonels

Colors: Scarlet and Silver

Enrollment: 55,043

Facility: Stickney Tennis Center

Conference: Southland

Head Coach: Dominic Modise

Record at school: 1-15 (second year)

2005 Record/Final Rank: 1-15

2005 Conference Record/Finish: 0-10

Letterwinners Returning/Lost: 3/3

Tennis SID: Thad Angeloz

SID Phone: (985) 448-4248

SID Email: thad.angeloz@nicholls.edu

Web site: www.colonelssports.com

Series Record: 0-0

Last Result: First Meeting

**OHIO STATE****Feb. 12, 2006 - Noon****Columbus, Ohio****Location: Columbus, Ohio**

Nickname: Buckeyes

Colors: Scarlet and Silver

Enrollment: 55,043

Facility: Stickney Tennis Center

Conference: Big 10

Head Coach: Ty Tucker (seventh year)

Record at school: 128-41

Assistant Coach: Chris Garner

2005 Record/Final Rank: 20-9/ 24th

2005 Conference Record/Finish: 10-3/2nd

Letterwinners Returning/Lost: 7/1

Tennis SID: Dan Wallenberg

SID Phone: (614) 292-6891

SID Email: wallenberg.1@osu.edu

Web site: www.ohiostatebuckeyes.com

Series Record: LSU leads, 5-0

Last Result: LSU won, 4-1 in 2005

**SOUTHERN****Feb. 1, 2006 - 6 p.m.****Baton Rouge, La.****Location: Baton Rouge, La.**

Nickname: Jaguars

Colors: Blue and Gold

Enrollment: 9,803

Facility: Southern University Tennis Courts

Conference: Southwestern Athletic

Head Coach: Jeffery Conners

2005 Record/Final Rank: 8-11

2005 Conference Finish: 1-2/4th

Letterwinners Returning/Lost: 3/4

Tennis SID: Kevin J. Manns

SID Phone: (225) 771-2601

Web site: www.sub.edu/athletics

Series Record: LSU leads, 11-0

Last Result: LSU won, 6-0, in 2005

**SOUTHERN MISS****Jan. 29, 2006 - 1 p.m.****Baton Rouge, La.****Location: Hattiesburg, Miss.**

Nickname: Golden Eagles

Colors: Black and Gold

Enrollment: 16,385

Facility: Tatum Park/Racquet Club of Hattiesburg

Conference: Conference USA

Head Coach: Teddy Viator (18th year)

Record at school: 192-183

2005 Record: 13-9

Letterwinners Returning/Lost: 4/2

Tennis SID: Shirley Hill

SID Phone: (601) 266-4503

SID Email: shirley.jones-hill@usm.edu

Web site: www.SouthernMiss.com

Series Record: LSU leads, 20-0

Last Result: LSU won, 7-0 in 2005

**TCU****Feb. 26, 2006 - Noon****Fort Worth, Texas****Location: Fort Worth, Texas**

Nickname: Horned Frogs

Colors: Purple and White

Enrollment: 8,632

Facility/Capacity: Bayard H. Feidman Tennis Center/1,500

Conference: Conference USA

Head Coach: Joey Rive (sixth year)

Record at school: 77-47

2005 Record/Final Rank: 8-15/49th

2005 Conference Record: 2-3

Letterwinners Returning/Lost: 7/2

Tennis SID: Timothy Love

SID Phone: (817) 257-5379

SID Email: timothy.love@tcu.edu

Web site: www.gofogs.com

Series Record: TCU leads, 5-10

Last Result: LSU won 4-0 in 2002

**TEXAS A&M****March 16, 2006 - 2 p.m.****College Station, Texas****Location: College Station, Texas**

Nickname: Aggies

Colors: Maroon and White

Enrollment: 44,571

Facility: George P. Mitchell Tennis Center

Conference: Big 12

Head Coach: Tim Cass (10th year)

Record at school: 180-73

2005 Record/Final Rank: 17-9/18th

2005 Conference Record/Finish: 5-2/2nd

Letterwinners Returning/Lost: 6/3

Tennis SID: Steve Miller

SID Phone: (979) 845-5725

SID Email: steve@athletics.tamu.edu

Web site: www.aggieathletics.com

Series Record: Texas A&M leads, 15-20

Last Result: LSU won, 4-1 in 2005



INTRO

THIS IS LSU

PREVIEW

COACHES

TIGERS

REVIEW

HISTORY

ALABAMA

April 10, 2005 - 1 p.m.
Tuscaloosa, Ala.

Location: Tuscaloosa, Ala.

Nickname: Crimson Tide

Colors: Crimson and White

Enrollment: 20,969

Facility: Alabama Tennis Complex

Head Coach: Billy Pate (fourth year)

Record at School: 39-40

Assistant Coach: Lee Nickell

2005 Record/Final Rank: 10-15/No. 56

2005 Conference Record/Finish: 1-10/6th in SEC West

Letterwinners Returning/Lost: 3/7

Men's Tennis SID: Jeff Dunnivant

SID Phone: 205-348-7486

SID Email: jdunnivant@ia.ua.edu

Web site: www.rolltide.com

Series Record: LSU leads, 36-21-1

Last Result: LSU won, 5-2, 2005 in Baton Rouge



ARKANSAS

April 16, 2005 - 1 p.m.

Fayetteville, Ark.

Location: Fayetteville, Ark.

Nickname: Razorbacks

Colors: Cardinal and White

Enrollment: 17,821

Facility: Dills Indoor Tennis Complex/UA Outdoor Tennis Complex

Head Coach: Robert Cox (18th year)

Record at School: 229-209

Assistant Coach: Darin Phelan

2005 Record/Final Rank: 4-17/No. 68

2005 Conference Record/Finish: 2-9/5th in SEC West

Letterwinners Returning/Lost: 6/3

Men's Tennis SID: Stephanie Wetzel

SID Phone: (479) 575-2751

SID Email: swetzel@uark.edu

Web site: www.hogwired.com

Series Record: LSU leads, 17-3

Last Result: LSU won, 4-2, 2005 in Baton Rouge



AUBURN

April 8, 2006 - 2 p.m.

Auburn, Ala.

Location: Auburn, Ala.

Enrollment: 23,333

Nickname: Tigers

Colors: Burnt Orange and Navy Blue

Facility: Luther Young Tennis Complex

Head Coach: Eric Shore (15th year)

Record at School: 205-161

Assistant Coach: Gabor Zoltan Pelve

2005 Record/Final Rank: 13-10/29th

2005 Conference Record/Finish: 3-8/4th (West)

Letterwinners Returning/Lost: 6/3

Men's Tennis SID: Carol White

SID Phone: (334) 844-9182

SID Email: whitecr@auburn.edu

Web site: www.auburntigers.com

Series Record: LSU leads, 30-9

Last Result: LSU won, 4-1, 2005 in SEC Tournament



FLORIDA

March 26, 2006 - 1 p.m.

Baton Rouge, La.

Location: Gainesville, Fla.

Nickname: Gators

Colors: Orange and Blue

Enrollment: 48,673

Facility/Capacity: Linder Stadium at Ring Tennis Complex / 1,000

Head Coach: Andy Jackson (fifth year)

Record at School: 85-26

Assistant Coach: Jeremy Bayon

2005 Record/Final Rank: 24-6/4th

2005 Conference Record/Finish: 10-1/1st in SEC East

Letterwinners Returning/Lost: 8/1

Men's Tennis SID: Zack Higbee

SID Phone: (352) 375-4683 ext. 6100



SID Email: zackh@gators.uaa.ufl.edu

Web site: www.gatorzone.com

Series Record: Florida leads, 24-21-1

Last Result: Florida won, 5-2, 2005 in Gainesville

GEORGIA

March 5, 2006 - 1 p.m.

Baton Rouge, La.

Location: Athens, Ga.

Nickname: Bulldogs

Colors: Red & Black

Enrollment: 33,405

Facility: Dan Magill Tennis Complex

Head Coach: Manuel Diaz

Record at School: 374-92

Assistant Coach: Will Glenn

2005 Record/Final Rank: 20-7/No. 7

2005 Conference Record/Finish: 8-3/2nd in SEC East

Letterwinners Returning/Lost: 8/2

Men's Tennis SID: Kyle Harris

SID Phone: (706) 542-1621

SID Email: kharris@sports.uga.edu

Web site: www.georgiadogs.com

Series Record: Georgia leads, 39-18

Last Result: Georgia won, 4-0, 2005 in NCAA Final6



KENTUCKY

March 10, 2006 - TBA.

Lexington, Ky.

Location: Lexington, Ky.

Nickname: Wildcats

Colors: Blue and White

Enrollment: 26,545

Facility: Hilary J. Boone Tennis Complex

Head Coach: Dennis Emery (23rd year)

Record at school: 427-262

Associate Head Coach: Cedric Kauffmann

2005 Record/Final Rank: 21-10/No. 15

2005 Conference Record/Finish: 6-5/3rd in SEC East

Letter winners returning/lost:4/6

Men's Tennis SID: Jeffery Salmen

SID Phone: (859) 257-3838

SID E-mail: salmon@email.uky.edu

Web site: www.ukathletics.com

Series Record: LSU leads, 28-10

Last Result: Kentucky won, 4-3, 2005 in Baton Rouge



MISSISSIPPI STATE

April 2, 2006- 1 p.m.

Baton Rouge, La.

Location: Starkville, Miss.

Nickname: Bulldogs

Colors: Maroon and White

Enrollment: 16,101

Facility: A.J. Pitts Tennis Centre

Head Coach: Sylvain Guichard (fourth year)

Record at School: 40-49

Assistant Coach: Michael Metz

2005 Record/Final Rank: 12-10/ No. 25

2005 Conference Record/Finish: 6-5/2nd (2nd SEC West)

Letterwinners Returning/Lost: 7/1

Men's Tennis SID: Jay Middleton

SID Phone: (662) 325-0966

SID Email: jjm71@msstate.edu

Web site: www.msstateathletics.com

Series Record: LSU leads, 39-14-1

Last Result: LSU won, 4-3, 2005 in Starkville



OLE MISS

March 31, 2006 - 2 p.m.

Baton Rouge, La.

Location: Oxford, Miss.

Nickname: Rebels

Colors: Cardinal Red and Navy Blue

Enrollment: 16,080

Facility: Palmer-Salloum Tennis Center

Head Coach: Billy Chadwick (24th year)

Record at School: 380-193

Assistant Coach: Jeff Clark



2005 Record/Final Rank: 25-4/No. 3

2005 Conference Record/Finish: 10-1/1st in SEC West and Regular

Season Champion

Letterwinners Returning/Lost: 6/3

Men's Tennis SID: Kim Ling

SID Phone: (662) 915-7006

SID Email: kling@olemiss.edu

Web site: www.olemisssports.com

Series Record: LSU leads, 42-10

Last Result: Ole Miss won, 4-3, 2005 in the SEC Tournament

SOUTH CAROLINA

April 24, 2006 - 2 p.m.

Baton Rouge, La.

Location: Columbia, S.C.

Nickname: Gamecocks

Colors: Garnet and Black

Enrollment: 23,700

Facility: Sam Daniel Tennis Facility

Head Coach: Kent DeMars (21st year)

Record at School: 330-225

Assistant Coach: Jeff Kefalos

2005 Record/Final Rank: 20-10/No. 16

2005 Conference Record/Finish: 6-5/4th in SEC East

Letterwinners Returning/Lost: 7/1

Men's Tennis SID: Sean Gundry

SID Phone: (803) 777-5204

SID Email: gundry@mailbox.sc.edu

Web site: www.uscsports.com

Series Record: LSU leads, 18-7

Last Result: USC won, 4-3, 2005 in Columbia.



TENNESSEE

March 3, 2006 - 2 p.m.

Baton Rouge, La.

Location: Knoxville, Tenn.

Nickname: Volunteers

Colors: Orange and White

Enrollment: 25,058

Facility: Varsity Courts

Head Coach: Chris Mahony (second year)

Record at School: 16-9

Assistant Coach: Chris Woodruff

2005 Record/Final Rank: 16-9/No. 11

2005 Conference Record/Finish: 6-5/5th in SEC East

Letterwinners Returning/Lost: 7/4

Men's Tennis SID: Craig Hammel

SID Phone: (865) 974-1212

SID Email: chammel@utk.edu

Web site: www.UTSports.com

Series Record: LSU leads, 27-21-1

Last Result: UT won, 4-3, 2005 in Knoxville



VANDERBILT

March 12, 2006 - TBA

Nashville, Tenn.

Location: Nashville, Tenn.

Nickname: Commodores

Colors: Black and Gold

Enrollment: 6,283

Facility: Brownlee O. Currey Jr. Tennis Center

Head Coach: Ken Flach (fourth year)

Record at School: 108-102

Assistant Coach: Eddie Coates

2004 Record/Final Rank: 16-11/16th

2004 Conference Record/Finish: 6-5/ 6th in SEC West

Letterwinners Returning/Lost: 5/3

Men's Tennis SID: Garrett Gregory

SID Phone: (615) 322-4121

SID Email: garrett.gregory@vanderbilt.edu

Web site: www.vucommodores.com

Series Record: LSU leads, 39-14-1

Last Result: LSU won, 4-0, 2005 in Baton Rouge



lsu men's tennis



mark booras
2004 Southeast Regional
Assistant Coach of the Year

jeff brown
2005 Louisiana Coach of the Year

coaches

INTRO

THIS IS LSU

PREVIEW

COACHES

TIGERS

REVIEW

HISTORY



JEFF BROWN

Head Coach
Ninth Season

*"Jeff represents what the LSU
tennis program is all about."*

- Hall of Fame coach Jerry Simmons

YEAR AT LSU: Ninth

BIRTHDATE: November 15, 1966

BIRTHPLACE: Dubuque, Iowa

COACHING EXPERIENCE

YEARS	CAPACITY	UNIVERSITY
1994-97	Assistant Coach	LSU
1998-present	Head Coach	LSU

PLAYING EXPERIENCE

- LSU's Third All-Time Winningest Singles Player (100 Career Wins)
- 1988 Team Captain
- 1985 All-SEC Singles
- 1985 SEC No. 4 Singles Champion
- 1986 SEC No. 3 Doubles Champion
- 1988 SEC All-SEC Singles and Doubles
- 1988 NCAA Singles and Doubles Participant
- 1988 Doubles All-American
- Four-year Letterman (1985-88)

PROFESSIONAL CAREER

- 1990 Volvo International Doubles Champion
- 1990 U.S. Open Doubles Round of 16
- 1991 Volvo International Doubles Finalist
- 1991 Australian Open Doubles Round of 16
- 1991 Wimbledon Doubles Round of 16

COACHING HONORS

- 1998 SEC Co-Coach of the Year
- 1998 ITA Region III Coach of the Year
- 1998 Louisiana Coach of the Year
- 1999 College Tennis Magazine National Coach of the Year
- 1999 Louisiana Coach of the Year
- 2001 Louisiana Coach of the Year
- 2002 Louisiana Coach of the Year
- 2005 Louisiana Coach of the Year

COACHING CAREER

YEAR	SCHOOL	RECORD	PCT.	SEC FINISH	FINAL RANK
1998	LSU	25-2	.926	1st	2nd
1999	LSU	20-7	.727	1st	4th
2000	LSU	20-6	.769	4th	12th
2001	LSU	16-8	.667	3rd	13th
2002	LSU	11-14	.440	11th	29th
2003	LSU	13-11	.542	5th (tie)	24th
2004	LSU	18-7	.720	3rd (tie)	13th
2005	LSU	21-9	.700	3rd (tie)	10th
TOTALS		144-64	.692		





Jeff Brown has been a part of LSU tennis for almost half his life, playing a major role in nearly all of the most successful teams in the program's history. Now in his ninth season as the Tigers' head coach, Brown has done more than just maintain the standards of excellence that have characterized LSU tennis since his days as a player here. He has raised the bar substantially.

Brown took the reins of the program in 1998 after serving as an assistant to Jerry Simmons for three seasons. He was an All-American doubles player for LSU in 1988 and spent five years on the professional circuit.

Brown led the Tigers to back-to-back SEC Championships in 1998 and 1999, becoming the first person in league history to do so in his first two seasons as head coach. The Tigers also won the SEC Tournament both years.

He has since proven those feats were more than just beginner's luck. The man who so quickly earned respect in the profession is still early in his coaching career, but you would never know that by judging his list of achievements. Brown has never failed to take his teams to the NCAA Tournament and earned Louisiana Coach of the Year honors in 1998, 1999, 2001, 2002 and 2005. He has coached seven All-Americans in his tenure, and after young teams fell out of the top 20 in 2002 and 2003, he brought the team back to the national spotlight in 2004. In 2005, Brown helped the Tigers return to the top 10 for the first time since 1998.

Last season's final ranking of No. 10 marked the sixth time in Brown's eight seasons that his teams were among the top 15 in the country and the third time they have been in the top 10. But he's not ready to stop there. More than anyone, Brown himself would like to get back to the top of the conference because he remembers the thrill of being a part of championship teams.

"The years when we won the SEC and got to the Final Fours set the standard that we want to get back to," he said. "When you have a couple of years where you don't make it you really appreciate it and you're hungry for more."

When Brown took over the program in 1998, he was already well acquainted with the demands of being successful in college tennis. He enjoyed tremendous success as a player at LSU from 1985-88, as evidenced by his two All-SEC awards. He joined the Tiger tennis elite in his senior season when he eclipsed the 100-career victory mark. That same year he captained the LSU's only NCAA finals team. He still has the fourth-most wins of any player in LSU history. Brown helped lead the Tigers to an 85-35 record as an assistant coach from 1994-97. LSU finished in the top-10 three of those years.

"To be a part of LSU from so many angles, first as a player, then as an assistant and now as a head coach has been wonderful," Brown said. "The tradition that has been here is that we're competing for championships and we're going to fight you to the end. That's the thing that's always been known about LSU in most sports and particularly tennis."

"LSU's overall sports excellence helps because our guys are around other people who are used to winning. Athletes here run into each other often and it's almost like there's a silent competition amongst the sports. You are pulling for each other of course, but at the same time you're driven not to fall behind the other sports on campus."

"Jeff represents what the LSU tennis program is all about," said Hall of Fame coach Jerry Simmons, who coached Brown on the 1988 LSU team that reached the NCAA Tournament championship match. Brown was team captain that year, leading the Tigers to a 27-2 record. Three years earlier as a freshman, Brown won a crucial SEC match at No. 4 singles that enabled LSU to win the conference crown.

"I knew as a player that I probably wanted to be a coach," Brown said. "I could see that it was something that kept you young and kept you around young people. Everyone I came in contact with as a player has had some influence on me as a coach."

Brown came across quite a few tennis legends as a player. He earned his degree at LSU in 1989 while serving as an assistant coach, then left Baton Rouge for the ATP tour. He won the doubles title at the Volvo International in 1990 and advanced to the round of 16 at the U.S. Open by beating the team of Pete Sampras and Jim Courier in the first round. Brown also advanced to the round of 16 at both the Australian Open and Wimbledon. His No. 45 international ranking in doubles is the highest ranking ever for a former LSU player.

Brown married the former Deborah Schaeffer of Colorado Springs, Colo., on Nov. 19, 1999. Debi gave birth to their first child, Connor, on April 6, 2004.



M A R K BOORAS

Associate Head Coach
Eighth Season
2004 ITA Southeast Regional Assistant Coach of the Year

An assistant coach with Mark Booras' capabilities is almost unheard of in collegiate tennis, and Booras did solid job backing up Jeff Brown again in 2005.

"We have been fortunate to have Mark for as long as we have," head coach Jeff Brown said. "He's a super coach and tactician. He's a great role model for the guys and he plays as well as anybody on the team."

Booras was recognized in 2004 as the best assistant coach in the ITA Southeast Region, which holds some of the top coaching and playing talent in the country. That same year Booras was given the title of associate head coach.

In his first season with the Tigers, Booras helped guide LSU to its second consecutive SEC Championship as well as a berth in the Final Four. The 1999 squad also won its second-straight SEC Tournament, becoming the first team to ever repeat as tournament champions.

Booras, a Chicago native, graduated from West Virginia in 1993 and played college tennis for the legendary Terry Deremer. He was a top-20 singles and doubles player throughout his college career.

In each of his final three seasons at West Virginia, Booras competed in both the NCAA singles and doubles championship tournaments. Following his collegiate career, Booras joined the ATP tour and continued his success, ranking as high as No. 240 in the world in doubles. After a three-year career from 1994-96, he retired and decided to further his education. While earning his master's degree in sport psychology at West Virginia he was also the assistant men's tennis coach and a private tennis instructor.

In 1999, he came to LSU to help Brown build on the LSU tradition. His duties as assistant coach include conducting practices, player instruction during matches and recruiting future players.

"Mark continues to lend his knowledge of the game to this team and it is paying dividends," Brown said. "He is a great recruiter and he has incredible knowledge of the game. He is as important as any one person in this program."



THE BOORAS FILE

YEAR AT LSU: Eighth

ALMA MATER: West Virginia

GRADUATED: May, 1993

COACHING EXPERIENCE

YEARS	CAPACITY	UNIVERSITY
1996-97	Assistant Coach	West Virginia
1999-2004	Assistant Coach	LSU
2004-present	Associate Coach	LSU

COLLEGIATE EXPERIENCE

- Top-20 Ranked Doubles Player
- Top-20 Ranked Singles Player
- Two-time NCAA Singles Championships Qualifier
- Three-time NCAA Doubles Championships Qualifier

PROFESSIONAL CAREER

- Ranked No. 240 in Doubles
- Ranked No. 700 in Singles
- Competed on the ATP tour from 1994-96

TONY MINNIS

LSU Women's Tennis Coach

JEFF BROWN

LSU Men's Tennis Coach

BROWN-MINNIS TIGER TENNIS CAMP

(Located on the campus of LSU)

Camp directors Jeff Brown and Tony Minnis are both proven collegiate tennis players and coaches of nationally ranked tennis programs. They each have the necessary skills and knowledge to improve the play of athletes ages 7-17. The Brown-Minnis Tiger Tennis Camp is equally excited to train anyone from beginners to tournament players.

The Brown-Minnis Tiger Tennis Camp experience is enhanced by the added direction of LSU assistant coaches Mark Booras and Lisa Jackson. Booras and Jackson are both established collegiate assistant coaches and excelled as players by participating on the pro circuit for a number of years.

The newly-renovated W.T. "Dub" Robinson Tennis Stadium plays host to the Brown-Minnis Tiger Tennis Camp each year. The Robinson Tennis Stadium is located on the west side of LSU's campus and boasts 12 collegiate outdoor courts as well as an indoor practice facility.

JEFF BROWN - CAMP DIRECTOR

- LSU Men's Tennis Coach
- Led the Tigers to Two SEC Championships
- 1999 National Coach of the Year
- Led LSU to back-to-back Final Four Appearances
- 1998 SEC Co-Coach of the Year
- Five-time Louisiana Coach of the Year

TONY MINNIS - CAMP DIRECTOR

- LSU Women's Tennis Coach
- Led the Lady Tigers to 11-straight NCAA Appearances
- Three-time Southwestern Regional Coach of the Year
- 1997 SEC Coach of the Year
- Three-time Louisiana Coach of the Year

CAMP PHILOSOPHY

Desire, sportsmanship and hard work are the fundamental characteristics of a true champion. The staff will seek to instill this philosophy and have each camper set goals and work hard to achieve them.

THE PROGRAM

The instructional program includes six to eight hours per day on the tennis courts. There is a strong emphasis on fundamentals and consistency of performance. Campers will be involved in match play.

CAMP FORMAT

Individualized instruction is provided by experienced dedicated instructors. We maintain a low teacher-student ratio, as well as daily running and physical conditioning period. Campers will receive constant training in the following areas:

- Stroke production, techniques and fundamentals.
- Drill situations to groove technique.
- Physical training: running, strength and agility.
- Match competition featuring singles, doubles and strategy.

BOTTOM LINE

Camp is about building character. It is about hard work, sportsmanship and learning to interact with instructors and fellow campers. Most of all, it is about tennis - playing tennis to one's potential - and the opportunity for your child to develop his or her skill.

SESSIONS

Two week-long camps will be offered each summer. The camps typically run from 2 p.m. on Sunday until Friday at noon. Campers may enroll in one session or more.

For brochures and other camp information, call Steve Carter at (225) 924-0735 or visit the youth camps page on LSUsports.net.



Patrick Whitley

Student Trainer



Mary Boudreaux

Associate Director/
Tennis Contact ACA



Tamara Copes

Graduate
Student Trainer



Ben Wright

Tennis Contact
Sports Information



Dr. Roger Grooters

Executive Director ACA



Stevie Bacala

Men's Tennis
Manager



Virginia Robertson

Tennis Secretary

LSU plays all its home matches at W.T. "Dub" Robinson Stadium, located near the North Gates of campus.



Isu men's tennis



tigers



KEN

SKUPSKI

Liverpool, England (King David HS)
6'1" • Jr./2L

COACH BROWN ON SKUPSKI *"Ken has continued to improve. He has great mental focus and is dedicated to becoming a better player. We are looking for him to take it to the next level this year."*

2006 SEC INDOOR SINGLES CHAMPION
2005 ITA DOUBLES ALL-AMERICAN
2005 NCAA DOUBLES FINALIST
2005 SEC INDOOR SINGLES CHAMPION
2005 ITA SCHOLAR-ATHLETE
2005 FIRST-TEAM ALL-SEC
2005 LOUISIANA PLAYER OF THE YEAR
2005 FIRST-TEAM ALL-LOUISIANA
2004 ITA SOUTHEAST REGIONAL DOUBLES CHAMPION
2004 ITA ALL-AMERICAN CHAMPIONSHIPS SINGLES SEMIFINALIST
2004 FIRST-TEAM ALL-SEC
2004 LOUISIANA FRESHMAN OF THE YEAR
2004 FIRST-TEAM ALL-LOUISIANA
2004 ITA PLAYER TO WATCH



Fall 2005

Finished off fall season with a win at the Wells Fargo Hurricane Katrina Relief Tournament... Ranked preseason No. 1 nationally in doubles with partner Mark Growcott and No. 17 in singles... Finished 5-3 in both singles and doubles... Reached the semifinals of the ITA Southeast Regional Championships with doubles partner James Cluskey... Reached the quarterfinals of the ITA All-American Tournament with Growcott.

Sophomore Season (2004-05)

Followed up a stellar freshman campaign with another remarkable season for the Tigers... Named an ITA All-American in doubles competition... Earned First-Team All-SEC honors for the second time in his career... Named First-Team All-Louisiana and the 2005 Louisiana Player of the Year... Finished the season ranked No. 4 in doubles with partner Mark Growcott... Reached the finals of the NCAA Men's Doubles National Championship... He and Growcott were defeated by the top-ranked team of John Isner and Antonio Ruiz of Georgia, 7-6 (4), 7-5... Finished the season with a 34-10 overall record in doubles matches, including a 16-8 record against nationally ranked opponents... Set LSU record for most doubles wins in a season... Defeated the then No. 1 team of Scott Green and Ross Wilson of Ohio State, 8-4, Feb. 19... Finished the season ranked No. 40 in singles competition... Defeated 12 nationally ranked opponents en route to a 24-14 overall record in singles matches... Earned biggest victory of season against sixth-ranked Ludovic Walter of Duke in straight sets, 7-6, 6-4... Won SEC Coaches Indoor Title... Named and ITA Scholar-Athlete and member of the SEC Academic Honor Roll... Earned second varsity letter... In the fall he reached the semifinals of the ITA All-American Championships... Was ranked No. 18 in the ITA preseason poll in singles... Won the ITA Southeast Regional Championships with Growcott in their first tournament as a doubles team... Earned a berth in singles and doubles in the ITA National Indoor

Championships... Beat three nationally ranked opponents in singles, including No. 9 Izac van der Merwe of Old Dominion... was 7-2 in doubles with Growcott, including a win over the No. 24 team in the nation.

Freshman Season (2000-01)

Piled up numerous awards in his debut season, including Louisiana Freshman of the Year, ITA Southeast Region Player to Watch, First-Team All-SEC and First-Team All-Louisiana... Also named SEC Player of the Week for March 1-7 for beating No. 10-ranked Ante Matijevic in LSU's 5-2 win over Texas A&M... One of only two freshmen in the nation to earn a berth in the 2004 NCAA Singles Championship... Beat 11 ranked opponents en route to a 26-14 overall record... Played at the No. 1 position throughout conference play, boasting a 6-5 record... Finished the season ranked No. 34 in the nation... Also had a strong doubles season, going 13-3 with Peter Richman... The two were 8-1 at the No. 2 and No. 3 positions in the SEC... Burst onto the college tennis scene with a win in his first match over Rice's 18th-ranked Richard Barker at the Rice Crowne Plaza Invitational... Reached the quarterfinals of the ITA Southeast Regional Championship... Lost just three fall matches... Earned first varsity letter.

Prior to LSU

Lettered in tennis, golf and soccer and was named sportsman of the year at King David HS... Under-18 and Under-14 national doubles champion ... Winter nationals finalist... Junior Wimbledon quarterfinalist... Ranked as high as 125th by the ITF.

Personal

Born April 9, 1983... Parents are Ken and Mary Skupski ... Has one brother, Neal (14)... Father played professional soccer... Decided to attend LSU because of its history, facilities, Coach Brown, and former Tiger Dan Kiernan.

SKUPSKI'S CAREER STATISTICS

SINGLES	OVERALL			VS. TOP 100			SEC DUAL		
YEAR	W	L	PCT.	W	L	PCT.	W	L	PCT.
2003-04	26	14	.650	11	13	.458	6	5	.545
2004-05	24	14	.631	12	7	.631	4	6	.400
FALL 2005	5	3	.625	1	2	.333	-	-	-
TOTALS	55	31	.639	24	22	.521	10	11	.476

DOUBLES	OVERALL			VS. TOP 50			SEC DUAL		
YEAR	W	L	PCT.	W	L	PCT.	W	L	PCT.
2003-04/26	26	9	.743	2	2	.500	9	2	.818
2004-05	34	10	.773	16	8	.667	9	2	.818
FALL 2005	5	3	.625	2	2	.500	-	-	-
TOTALS	65	22	.747	20	12	.625	18	4	.818



MARK GROWCOTT

Birmingham, England (Tyler JC)
6'3" • Sr./1L

COACH BROWN ON GROWCOTT

"Mark is always there when we need him. He is a very clutch performer. His singles play is very impressive. Mark has one of the biggest serves I have ever coached. You can't hit the ball much harder than he does."



2005 ITA DOUBLES ALL-AMERICAN
2005 NCAA DOUBLES FINALIST
2005 ITA SCHOLAR-ATHLETE
2005 FIRST TEAM ALL-SEC
2005 LOUISIANA NEWCOMER OF THE YEAR
2005 FIRST-TEAM ALL-LOUISIANA
2004 NJCAA ITA ALL-AMERICAN
2004 NJCAA DOUBLES NATIONAL CHAMPION
2003 NJCAA ITA ALL-AMERICAN
2003 NCAA DOUBLES NATIONAL CHAMPION

Fall 2005

Missed most of the fall with a hip injury... Competed in only one tournament... Ranked No. 1 in preseason doubles by the ITA with partner Ken Skupski and No. 37 in singles... Reached the quarterfinals of the ITA All-American Championship doubles bracket with Skupski.

Junior Season (2004-05)

Dove into Division I tennis with a strong first season at LSU... Named an ITA All-American in doubles competition, First-Team All-SEC, First-Team All-Louisiana and Louisiana Newcomer of the Year... Finished the season ranked No. 4 in doubles competition as he and partner Ken Skupski reached the finals of the NCAA Men's Doubles National Championships... Won the ITA Southeast Regional Championships with Skupski in their first tournament as a doubles team... Recorded a 34-10 overall record with Skupski... Notched 16 victories over nationally ranked doubles opponents and a 9-2 record in conference play... Defeated the then No. 1 team of Scott Green and Ross Wilson of Ohio State, 8-4, Feb. 19... Finished the season ranked No. 73 in singles with a 20-15 overall record... Played mostly at No. 2 singles with a 12-1 record... Defeated third-ranked Catalin Gard of Ole Miss on April 1 in straight sets, 6-4, 6-2... Named an ITA Scholar-Athlete and member of the SEC Academic Honor Roll... Earned first varsity letter.

Prior to LSU

Won two national doubles titles at Tyler Junior College... Was an All-American in 2003 and 2004... Ranked as high as No. 1 in both doubles and singles while at Tyler... Played on the British Junior National team in 2000.

Personal

Full name is Mark James Growcott... Born Jan. 29, 2004... Came to LSU because of Ken Skupski and the LSU coaches... Majoring in mass communication.



GROWCOTT'S CAREER STATISTICS

SINGLES	OVERALL			VS. TOP 100			SEC DUAL		
YEAR	W	L	PCT.	W	L	PCT.	W	L	PCT.
2004-05	20	15	.550	5	9	.357	5	6	.454
FALL 2005	0	2	.000	0	1	.000	-	-	-
TOTALS	20	17	.540	5	10	.333	5	6	.454

DOUBLES	OVERALL			VS. TOP 50			SEC DUAL		
YEAR	W	L	PCT.	W	L	PCT.	W	L	PCT.
2004-05	37	13	.740	16	8	.667	9	2	.818
FALL 2005	2	1	.666	1	1	.500	-	-	-
TOTALS	39	14	.735	17	9	.653	9	2	.818

INTRO

THIS IS LSU

PREVIEW

COACHES

TIGERS

REVIEW

HISTORY



D A N N Y

BRYAN

New Orleans, La. (Brother Martin H.S.)

6'3" • Jr./2L

COACH BROWN ON BRYAN "Danny has made himself more consistent. We can always count on him for a point. He is a big kid and he has a good serve. His conditioning is second to none. He will continue to improve and move up in the lineup."

Fall 2005

Excelled on the doubles court... Was preseason ranked No. 27 with doubles partner Colt Gaston... Kicked off the fall by winning the doubles title at the Rice Crowne Plaza Invitational with Gaston... Posted a 5-4 singles record and was 7-4 in doubles... Reached the doubles final of the ITA Southeast Regional Championship... Reached the singles semifinals at the Wells Fargo Hurricane Katrina Relief Tournament.

Sophomore Season (2004-05)

Named First-Team All-Louisiana in 2005... Finished the season with a 23-11 overall record in singles competition, including an 18-5 record in dual matches... Won eight straight singles matches to end the season... Recorded a stellar 35-7 overall record in doubles competition, including a 17-2 record with partner Colt Gaston... He and Gaston were 12-0 in No. 2 doubles... Had an 18-5 overall record with Jason Hazely... Was 9-1 in fall matches with Hazely and the two made it to the semifinals of the ITA

SINGLES	OVERALL			VS. TOP 100			SEC DUAL		
YEAR	W	L	PCT.	W	L	PCT.	W	L	PCT.
2003-04	16	8	.667	-	-	-	0	1	.000
2004-05	23	11	.676	0	3	.000	5	4	.556
FALL 2005	5	4	.555	0	1	.000	-	-	-
TOTALS	44	23	.656	0	4	.000	5	5	.500

Southeast Regional Championships... Named to the SEC Good Works Team... Earned second varsity letter.

Freshman Season (2003-04)

Finished the season with a 16-8 singles record, including 5-1 in dual matches... Contributed regularly in the Tigers' doubles lineup, earning a 16-3 record with Cory Ross... Went 8-0 in the fall with Ross, winning Tulane's Beau Holton Memorial Invitational and the UL-Lafayette Ragin' Cajuns Classic. Earned first varsity letter.

Prior to LSU

Two-time 5A State Champion at Brother Martin HS... Ranked No. 1 in Louisiana for five years and top-10 in the nation for the same span... Team MVP in 2001 and 2002... State championships in the 12, 14 and 16 age divisions.

Personal

Born Dec. 15, 1985, in Lafayette, La.... Full name is John Daniel Bryan... Parents are Bill and Glenda Bryan... Has one sister, Lindsay Bryan, who plays tennis for Ohio State... Father and uncles played tennis for UL-Lafayette... Came to LSU because of Coach Brown and the potential success of the team... Majoring in business.

DOUBLES	OVERALL			VS. TOP 100			SEC DUAL		
YEAR	W	L	PCT.	W	L	PCT.	W	L	PCT.
2003-04	20	6	.796	0	1	.000	1	1	.500
2004-05	35	7	.833	2	3	.400	7	2	.778
FALL 2005	7	4	.636	1	3	.250	-	-	-
TOTALS	62	17	.784	3	6	.333	8	3	.727



C O L T

GASTON

Rome, Ga. (Rome H.S.)

6'5" • So./1L

COACH BROWN ON GASTON "Colt has made the biggest jump from last season to now. He has a big game. He is a lefty and has a big serve to go with a big forehand. When he puts all of those together he is as good as anyone."

Fall 2005

Played in four tournaments during the fall season... Nationally ranked No. 27 in doubles with partner Danny Bryan... Won the doubles title in the Rice Crown Plaza Invitational with Bryan... Made the finals of the ITA Southeast Regional... Lost to teammate Ken Skupski in the finals of the Wells Fargo Hurricane Katrina Relief Tournament.

Freshman Season (2004-05)

Was dominant in doubles play, finishing the season with a spotless 12-0 record in dual matches, with partner Danny Bryan... Was a solid sixth singles seed with a 9-5 record in dual matches... Ended the season with overall records of 27-6 in doubles and 14-12 in singles... Saw significant action in the 2004 fall season, going 4-6 in singles and 10-

SINGLES	OVERALL			VS. TOP 100			SEC DUAL		
YEAR	W	L	PCT.	W	L	PCT.	W	L	PCT.
2003-04	10	3	.769	-	-	-	-	-	-
2004-05	14	12	.538	-	-	-	4	3	.571
FALL 2005	4	5	.444	0	1	.000	-	-	-
TOTALS	24	20	.545	0	1	.000	4	3	.571

4 in doubles... Picked up the first top-50 win of career with partner Danny Bryan defeating SMU's No. 41 ranked team of Oredsson and Soderberg... Earned second varsity letter

Redshirt Freshman Season (2003-04)

Saw action early in the dual season... Was 10-3 in singles and 7-3 in doubles... Won his last four singles matches... Reached the finals of his bracket in the Rice Crowne Plaza Invitational, his first college tournament... Earned first varsity letter.

Prior to LSU

Lettered in tennis and basketball at Rome HS... Was team captain on both squads... Won three regional team tennis championships and made two team Final Four appearances.

Personal

Born Jan. 19, 1985... Full name is Colt Lewis Gaston... Parents are Ollie and Kathy Gaston... Has one brother, Ryan.

DOUBLES	OVERALL			VS. TOP 100			SEC DUAL		
YEAR	W	L	PCT.	W	L	PCT.	W	L	PCT.
2003-04	7	3	.700	-	-	-	-	-	-
2004-05	27	6	.710	2	1	.666	6	0	1.00
FALL 2005	8	4	.666	1	3	.250	-	-	-
TOTALS	42	13	.763	3	4	.428	6	0	1.00

2005 SEC SCHOLAR-ATHLETE OF THE YEAR
2005 ITA SCHOLAR-ATHLETE
2004 ITA SCHOLAR-ATHLETE
2003 LOUISIANA FRESHMAN OF THE YEAR

Fall 2005

Finished with a 4-6 singles record and a 2-4 doubles record... reached the semifinals of the Pebbled Beach bracket at the Wells Fargo Hurricane Katrina Relief Tournament.

Junior Season (2004-05)

Named 2005 SEC Scholar Athlete of the Year... Named ITA Scholar Athlete for the second straight year... Finished the season with a record of 11-9 in singles and 10-7 in doubles... Was 6-5 in singles and 5-4 in doubles in fall play, going 3-2 with Kevin Dessauer... Saw action in four fall tournaments including the ITA Southeast Regional and the ITA All-American Tournaments... Earned third varsity letter.

Sophomore Season (2003-04)

Named ITA Scholar Athlete... Did not play in the fall and returned to the team for limited action in the spring... Won both his singles matches and his only doubles match... Earned second varsity letter.

Freshman Season (2003-04)

Named Louisiana Freshman of the Year... Was 16-15 overall in singles and 6-4 in the SEC... Had two clinchers and was 7-4 in three-set matches... Was 1-0 at No. 4 singles, 5-5 at No. 5 and 5-5 at No. 6... Went on a four-match win streak at the beginning of the season... Was 7-8 in doubles with Peter Richman.

PAUL WHITE

Lake Charles, La. (Barbe HS)
 6'1" • Sr./3L



COACH BROWN ON WHITE "Paul is a very solid singles and doubles player. He has a lot of experience and that is going to be very valuable for us. He has managed to do so well academically and is going to go on and be super successful person beyond his tennis here."

Prior to LSU

Won the 5A Louisiana State doubles championship as a freshman in 1999... Finished as the singles championship runner-up in both his junior and senior seasons... Lettered at Barbe HS in track and cross country... Earned Summa Cum Laude honors at after graduating with a 3.9 grade point average... Voted Most Intelligent Student of the 2002 senior class... Was a member the Key Club and the National Honor Society.

Personal

Born on Sept. 30, 1983, in Charleston, S.C.... He is the son of Pattie and King White... Both of his parents attended LSU... Has a younger sister named Emily... Full name is Paul King White... Majoring in pre-medicine.

SINGLES	OVERALL			VS. TOP 100			SEC DUAL		
YEAR	W	L	PCT.	W	L	PCT.	W	L	PCT.
2002-03	16	12	.533	0	1	.000	6	4	.600
2003-04	2	0	1.00	-	-	-	-	-	-
2004-05	11	9	.555	0	2	.000	0	2	.000
FALL 2005	3	4	.428	-	-	-	-	-	-
TOTALS	32	25	.561	0	3	.000	6	6	.500

DOUBLES	OVERALL			VS. TOP 100			SEC DUAL		
YEAR	W	L	PCT.	W	L	PCT.	W	L	PCT.
2002-03	8	12	.400	0	3	.000	2	4	.333
2003-04	1	0	1.00	-	-	-	-	-	-
2004-05	10	7	.588	-	-	-	2	2	.500
FALL 2005	2	4	.333	-	-	-	-	-	-
TOTALS	21	23	.477	0	3	.000	4	6	.400

KEVIN DESSAUER

New Orleans, La. (Archbishop Rummel HS)
 6'1" • So./1L

2005 ITA SCHOLAR-ATHLETE

Fall 2005

Saw limited action in the fall... Played only in the Ragin' Cajun Invitational... Split 1-1 in singles matches..

Redshirt Freshman Season (2004-05)

Named ITA Scholar-Athlete... Went 14-7 in doubles and 3-6 in singles... Had most singles wins of any Tiger in the 2004 fall season, going 9-5... Played his way into main draw of the ITA Southeast Regional Championships... Was 3-2 in doubles with Paul White... Received first varsity letter.

Freshman Season (2003-04)

Walked on to the team in the fall.

Prior to LSU

Was a four-sport star at Archbishop Rummel HS, lettering in tennis, baseball, basketball and golf... Named All-District and Academic All-State and reached the state finals in tennis... Averaged 20 points per game in basketball and was named to the All-

COACH BROWN ON DESSAUER "We always know what we are going to get out of Kevin. He is going to give us his best level. He doesn't get rattled. He is continuing to improve and raise his game to higher levels."

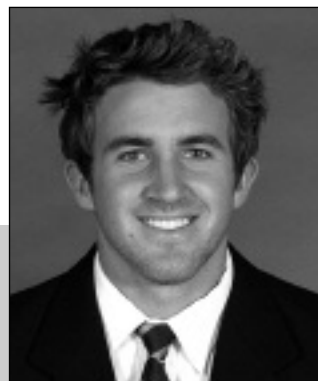

District team twice... Led his tennis team to a district championship and was on district and state championship baseball teams.

Personal

Born May 31, 1984... Parents are Stephen and Brenda Dessauer... Brothers Mikey and Stephen attended LSU... Majoring in kinesiology.

SINGLES	OVERALL			VS. TOP 100			SEC DUAL		
YEAR	W	L	PCT.	W	L	PCT.	W	L	PCT.
2004-05	14	7	.667	0	1	.000	0	1	.000
FALL 2005	1	1	.500	-	-	-	-	-	-
TOTALS	15	8	.652	0	1	.000	0	1	.000

DOUBLES	OVERALL			VS. TOP 100			SEC DUAL		
YEAR	W	L	PCT.	W	L	PCT.	W	L	PCT.
2004-05	3	6	.333	-	-	-	-	-	-
FALL 2005	-	-	-	-	-	-	-	-	-
TOTALS	3	6	.333	-	-	-	-	-	-

INTRO

THIS IS LSU

PREVIEW

COACHES

TIGERS

REVIEW

HISTORY



WILLIAM LEFEVRE

Lafayette, La. (San Diego State)
5'10" • Jr./1L

COACH BROWN ON LEFEVRE "Will is a solid worker. He gives you a good day of practice everyday. He continues to improve and is ready to step in at any time. He goes about everything very professionally."

Fall 2005

Finished the fall season with a 2-4 singles record and a 2-3 doubles record... Reached the finals of the B flight bracket at the Rice Crowne Plaza Invitational.

Sophomore Season (2004-05)

Saw limited action in his first season with the Tigers... Finished the season with 4-1 record in singles play.

Prior to LSU

Lettered one year at San Diego State... Won four team state championships at St. Thomas More High School... Also won singles championships in 1999 and 2000 and

was state runner-up in 2001... Ranked No. 1 in singles in Louisiana in the under-14 and under-16 age divisions... Also ranked in the top five in the south and top 25 in the nation.

Personal

Full name is William Edward LeFevre... Transferred to LSU because of its national reputation and close proximity to his hometown... Parents are Mark and Martha LeFevre... Has one brother, Greg, and one sister, Camille Banuchi... Majoring in anthropology.

SINGLES	OVERALL			VS. TOP 100			SEC DUAL		
YEAR	W	L	PCT.	W	L	PCT.	W	L	PCT.
2004-05	4	1	.800	-	-	-	-	-	-
FALL 2005	2	4	.333	-	-	-	-	-	-
TOTALS	6	5	.545	-	-	-	-	-	-

DOUBLES	OVERALL			VS. TOP 100			SEC DUAL		
YEAR	W	L	PCT.	W	L	PCT.	W	L	PCT.
FALL 2005	2	3	.400	-	-	-	-	-	-
TOTALS	2	3	.400	-	-	-	-	-	-



JONATHAN TRAGARDH

Indian Wells, Calif. (Erskine Online Academy)
5'11" • So./SQ

COACH BROWN ON TRAGARDH "Jon continues to make tremendous strides in his game. He made some big changes and it took some time to come together. He worked through it and now you are starting to see him relax and play well."

Fall 2005

Saw the most extensive action of his career... Participating in five tournaments... Finished the fall 4-6 in singles and 1-4 in doubles.

Freshman Season (2004-05)

Played in 3 matches early in 2005 before sitting out the rest of the season.

Prior to LSU

Was ranked as high as No. 5 in the nation... Won two national titles.

Personal

Born March 4, 1986... Parents are Jack Norberg and Dorothy Geisler Tragardh... Has a brother, Ryan and a sister, Jacqueline... Came to LSU for its tennis tradition and a chance to compete in the SEC.

SINGLES	OVERALL			VS. TOP 100			SEC DUAL		
YEAR	W	L	PCT.	W	L	PCT.	W	L	PCT.
2004-05	1	0	1.00	-	-	-	-	-	-
FALL 2005	4	6	.400	-	-	-	-	-	-
TOTALS	5	6	.454	-	-	-	-	-	-

SINGLES	OVERALL			VS. TOP 100			SEC DUAL		
YEAR	W	L	PCT.	W	L	PCT.	W	L	PCT.
FALL 2005	1	4	.200	-	-	-	-	-	-
TOTALS	3	4	.428	-	-	-	-	-	-



MARTEL CAMPBELL

Santa Ana, Calif. (Los Amigos HS)
5'10" • Fr./SQ

COACH BROWN ON CAMPBELL "Martel has really stepped up his level. He had a great fall. He has gotten a lot stronger and has been working hard at that. Everything is really starting to come together for him and we are expecting big things from him this season."

Fall 2005

Had a breakout in the fall... Led the team in singles victories with seven... Battled back to win the consolation bracket at the Ragin' Cajun Invitational... Finished 2-4 in doubles play.

Freshman Season (2004-05)

Won two singles matches before redshirting the 2005 Season.

Prior to LSU

Led his high school team to league championships in 2001 and 2002... Was a finalist in the Southern California sectionals in singles and doubles... Won the 2002 SCTA Sportsmanship award... Won the Quicksilver national championship in 2004.

Personal

The youngest member of the team, was born June 21, 1986... Parents are Tony and Anne Campbell... Has one sister, Teshia... Enrolled at LSU in the spring.

SINGLES	OVERALL			VS. TOP 100			SEC DUAL		
YEAR	W	L	PCT.	W	L	PCT.	W	L	PCT.
2004-05	2	0	1.00	-	-	-	-	-	-
FALL 2005	7	4	.636	-	-	-	-	-	-
TOTALS	9	4	.692	-	-	-	-	-	-

SINGLES	OVERALL			VS. TOP 100			SEC DUAL		
YEAR	W	L	PCT.	W	L	PCT.	W	L	PCT.
FALL 2005	2	4	.333	-	-	-	-	-	-
TOTALS	2	4	.333	-	-	-	-	-	-

JAMES CLUSKEY

Dublin, Ireland (Belvedere College)
6'6" • Fr./HS

COACH BROWN ON CLUSKEY "James has a great all around game. He is a great kid. He is out there everyday before practice wanting to do more. You are going to see a lot of great things form him."



INTRO
THIS IS LSU
PREVIEW
COACHES
TIGERS
REVIEW
HISTORY

Fall 2005

Made the leap to college tennis with ease... Participated in four tournaments... Finished 4-5 in both singles and doubles... Reached the semifinals of the ITA Southeast Regional with doubles partner Ken Skupski.

Prior to LSU

2004 Irish Under 18 national singles champion... Was half of 2004 Irish national champion mixed doubles pair and a finalist in men's doubles... Part of high school national champion team in 2003, 2004 and 2005.

Personal

Born Aug. 18, 1986, in Dublin Ireland... Full name is James Cluskey... Parents are Kevin and Esme Cluskey... Has one brother, Stephen, 21 and one sister, Amy, 23... Decided to come to LSU because of the coaches, the facilities, and the chance to play in the SEC... Majoring in Finance.

SINGLES	OVERALL			VS. TOP 100			SEC DUAL		
YEAR	W	L	PCT.	W	L	PCT.	W	L	PCT.
FALL 2005	4	5	.444	-	-	-	-	-	-
TOTALS	4	5	.444	-	-	-	-	-	-

DOUBLES	OVERALL			VS. TOP 100			SEC DUAL		
YEAR	W	L	PCT.	W	L	PCT.	W	L	PCT.
FALL 2005	4	5	.444	0	1	.000	-	-	-
TOTALS	4	5	.444	0	1	.000	-	-	-

ERIC DeRoche

River Ridge, La. (St. Martin's HS)
5'11" • Jr./HS

COACH BROWN ON DEROCHE

"DeRoche was a real surprise. He showed a very high level of tennis and was able to play some good matches in the fall. His game will continue to progress as he gets back in to tennis shape. He is a hard worker and will develop as he continues to play."



Fall 2005

Walked on to the team during the fall after a two year absence from tennis... Played in three tournaments... Finished 3-3 in singles and 2-2 in doubles... Qualified for the ITA Southeast Regional Championships.

Prior to LSU

Two-time state singles champion at St. Martin's... Team MVP all four years of high school... Suffered only one defeat his senior year, in the state championship.

Personal

Born July 4, 1983, in New Orleans, La... Full name is Eric Michael DeRoche... Parents are Eric and Penelope DeRoche... Has one sister, Cori, who is 19... Majoring in Finance

SINGLES	OVERALL			VS. TOP 100			SEC DUAL		
YEAR	W	L	PCT.	W	L	PCT.	W	L	PCT.
FALL 2005	3	3	.500	-	-	--	-	-	--
TOTALS	3	3	.500	-	-	--	-	-	--

SINGLES	OVERALL			VS. TOP 100			SEC DUAL		
YEAR	W	L	PCT.	W	L	PCT.	W	L	PCT.
FALL 2005	2	2	.500	-	-	--	-	-	--
TOTALS	2	2	.500	-	-	--	-	-	--

JOSE

Moncada

Valle de Angelles, Honduras (Texas Tech ISD)
5'10" • Fr./HS

COACH BROWN ON CAMPBELL "Jose has a very unique game. He has good groundstrokes and continues to improve in that area. He will be somebody we can count on to compete extremely hard in every match."



Fall 2005

Participated in four tournaments during the fall season... Finished with a 3-6 record in singles and a 1-6 record in doubles.

Prior to LSU

Ranked No. 1 in Central American Under 18 division... Participated in national Olympic sports program... Multiple year honor roll student.

Personal

Born Oct. 17, 1987... Full name is Jose Roberto Moncada Alvarez... Has one sister, Andrea Moncada, 20... Came to LSU for because of the great tennis program and the coaching... majoring in Business Management.

SINGLES	OVERALL			VS. TOP 100			SEC DUAL		
YEAR	W	L	PCT.	W	L	PCT.	W	L	PCT.
FALL 2005	3	6	.333	-	-	--	-	-	--
TOTALS	3	6	.333	-	-	--	-	-	--

SINGLES	OVERALL			VS. TOP 100			SEC DUAL		
YEAR	W	L	PCT.	W	L	PCT.	W	L	PCT.
FALL 2005	1	6	.142	-	-	--	-	-	--
TOTALS	1	6	.142	-	-	--	-	-	--

INTRO

THIS IS LSU

PREVIEW

COACHES

TIGERS

REVIEW

HISTORY

2006 LSU ROSTER BREAKDOWN

BY COUNTRY

England: 2

Ken Skupski - Liverpool
Mark Growcott - Birmingham

Honduras:

Jose Moncada

Ireland:

James Cluskey

United States: 8

Danny Bryan - New Orleans, La.
Martel Campbell - Santa Ana, Calif.
Kevin Dessauer - New Orleans, La.
Eric DeRoche - River Ridge, La.
Colt Gaston - Rome, Ga..
William LeFevre - Lafayette, La.
Jonathan Tragardh - Indian Wells, Calif.
Paul White - Lake Charles, La

BY STATE

Georgia: 1

Colt Gaston - Rome

Louisiana: 5

Danny Bryan - New Orleans
Eric DeRoche - River Ridge
Kevin Dessauer - New Orleans
William LeFevre - Lafayette
Paul White - Lake Charles

California: 2

Jonathan Tragardh - Indian Wells
Martel Campbell - Santa Ana

2006 ROSTER

NAME	HT.	CL.	EXP.	HOMETOWN/HIGH SCHOOL (PREVIOUS SCHOOL)
Danny Bryan	6-3	Jr.	2L	New Orleans, La./Brother Martin HS
Martel Campbell	5-10	So.	SQ	Santa Ana, Calif./Pacific Coast HS
James Cluskey	6-6	Fr.	HS	Dublin, Ireland/Belvedere College
Eric DeRoche	5-11	Jr.	HS	River Ridge/St. Martin's Episcopal
Kevin Dessauer	6-1	So.	1L	New Orleans, La./Archbishop Rummel HS
Colt Gaston	6-5	So.	1L	Rome, Ga./Rome HS
Mark Growcott	6-3	Sr.	1L	Birmingham, England/Tyler JC
William LeFevre	5-10	Jr.	1L	Lafayette, La./San Diego State
Jose Moncada	5-10	Fr.	HS	Valle de Angelles/
Ken Skupski	6-1	Jr.	2L	Liverpool, England/King David
Jonathan Tragardh	5-11	So.	SQ	Indian Wells, Calif./Erskine Online Academy
Paul White	6-1	Sr.	3L	Lake Charles, La./Barbe HS

SQUAD BREAKDOWN

RETURNING LETTERMEN 2005 RESULTS

NAME	W-L (S)	DUAL	W-L (D)	DUAL
Danny Bryan	23-11	18-5	35-7	21-3
Kevin Dessauer	4-7	4-1	3-6	---
Colt Gaston	14-12	9-5	27-6	17-1
Mark Growcott	20-15	16-10	37-13	21-6
William LeFevre	4-1	4-1	---	--
Ken Skupski	24-14	14-10	34-10	21-6
Paul White	11-9	4-3	10-7	5-2

BY CLASS

SENIORS - 2	JUNIORS - 4	SOPOMORES - 4	FRESHMEN - 2
Mark Growcott	Danny Bryan	Martel Campbell	James Cluskey
Paul White	Eric DeRoche	Kevin Dessauer	Jose Moncada
	William LeFevre	Colt Gaston	
	Ken Skupski	Jonathan Tragardh	

PRONUNCIATION GUIDE:

Mark BoorasBORE-us
Kevin DessauerDESS-our
Eric DeRochede-ROACH
William LeFevreLuh-FEE-ver
Jose MoncadaMon-COD-a
Ken SkupskiSKUHP-skee
Jonathan TragardhTRAY-gard



lsu men's tennis

paul white
2005 SEC Scholar-Athlete of the Year

A black and white photograph of a male tennis player, Paul White, in a ready stance. He is wearing a white short-sleeved shirt with black stripes on the sleeves, black shorts, a white wristband on his left wrist, and a dark baseball cap with a Reebok logo. He is holding a tennis racket with both hands, ready to hit a backhand shot. The background is a dramatic, high-contrast image of a large wave crashing, with white foam and dark water. The overall mood is energetic and powerful.

review

Last years' seniors Peter Richman and Jason Hazley with Head Coach Jeff Brown



CONTINUING THE TRADITION

The LSU men's tennis team entered the 2005 season looking to build on their No. 13 finish in 2004 and to make a return to the top of the national picture.

Led by the play of sophomore standout Ken Skupski and junior transfer Mark Growcott the Tigers finished the year 21-9, reaching 20 wins for the first time since 2000 and hosting an NCAA Regional for the second consecutive year in route to reaching the Sweet 16 for the first time since 2001.

The Tigers began 2005 winning 10 of their first 11 matches. LSU was invited to compete in the prestigious National Team Indoor Championships, where despite a 4-2 loss to top 10-ranked Duke, the Tigers were able to rebound and pull off impressive victories over No. 48 Boise State and No. 14 Ohio State.

"It's a prestigious honor to get to play in the National Team Indoors," said head coach Jeff Brown. "We suffered our first loss of the season to a good team and we responded well by picking up some good wins. I was excited to see our desire to come back and compete in that situation."

The team followed up on its impressive play when it headed to College Station, Texas, and handed No. 9 Texas A&M its first loss of the season in a 4-1 decision.

LSU sputtered when it reached conference play, losing its first five SEC matches, two of which came against perennial powerhouses Georgia and Florida. However, the Tigers again showed their resiliency and won seven of their next eight, handing losses to ranked teams such as Mississippi

State, Auburn, Alabama and Vanderbilt. The lone loss of that stretch came on the road against No. 4 ranked rival Ole Miss, in a 4-3 heartbreaker.

The Tigers finished No. 3 in the SEC West before entering the SEC Tournament. In the tournament, LSU beat Auburn in the opening round before suffering another 4-3 loss to Ole Miss in the quarterfinals.

After another successful season the Tigers were rewarded with hosting an NCAA Regional. After defeating Binghamton and in-state rival Tulane in the first two rounds of the NCAA Tournament, the Tigers went back in the Sweet 16 for the first time since 2001 and for the 19th time in program history, as the tournament's 11th seed. They took on SEC foe Georgia, the tournament's No. 6 seed. LSU entered the contest winners of 14 consecutive doubles points, but could not win the early point against the Bulldogs. The Tigers also struggled early in singles, losing the first set on each court. Despite storming back on several courts, Georgia maintained the lead on three. Georgia won the match, 4-0, when play was stopped. The Tigers ended the season with a 21-9 overall record ranked No. 10 by the ITA. All of LSU's nine losses last season came to teams ranked 16th or higher in the final rankings, including five to top-10 teams. This was the Tigers' highest final ranking since 1999, when they advanced to the NCAA semifinals and ranked fourth to end the season.

"It was a good season," Brown said. "We were able to do some things that we hadn't been able to do in a few years, but most importantly we showed that we could compete in every match."

DOUBLES DOMINANCE

LSU has been known for its dominance in doubles competition during the Jeff Brown era and 2005 was no exception.

The Tigers posted a 98-35 record on the doubles court in 2005, including an astounding 59-15 in dual matches.

Led by the top two duos of Ken Skupski and Mark Growcott, Danny Bryan and Colt Gaston, LSU failed to win the doubles point only four times during the entire season.

"We preach doubles play," said coach Brown. "Last year was one of our best in terms of how we competed on the doubles court."

Brown had to be pleased by the surprisingly good play of Bryan and Gaston. The sophomore duo stepped up and gelled into one of the SEC's best doubles tandems. Together Bryan and Gaston finished 17-2, going undefeated in dual matches. Midway through the conference season the pair became a mainstay at the No. 2 doubles spot for the Tigers, going 6-0 in SEC play and becoming the team's steadiest doubles point.

Bryan, a monster at the net, was actually ranked on two doubles teams in 2005. He and senior Jason Hazley stayed in the ITA doubles rankings for nearly three months, going as high as 34th.



Danny Bryan and Colt Gaston went undefeated in dual matches in the 2005 season.

HARDCOURT DUO

No players made a bigger impact during the 2005 season than Ken Skupski and Mark Growcott.

Skupski's performance was no surprise given his play during his two prior seasons at LSU. He earned his second All-SEC honor and finished ranked No. 40 in the nation in singles play.

However, in 2005 the Liverpool, England, native welcomed his fellow countryman and childhood friend Growcott, a transfer from Tyler Junior College. Together the two stormed the nation's doubles courts putting together a 34-10-season mark, which included a 9-2 record in the SEC. Most notably Skupski and Growcott were 16-8 against nationally ranked competition.

After the team was knocked out of the NCAA Tournament, Skupski remained in College Station for singles competition and doubles competition along with Growcott. Skupski was ousted in the first round of singles play by Virginia's Rylan Rizza, 7-6 (7), 6-2. However, he and Growcott experienced much more success in the doubles portion of competition. Skupski and Growcott bested some of the nation's best teams such as No. 2-ranked K.C. Korkery and Sam Warburg of Stanford, whom they defeated in straight sets. The pair advanced to the NCAA Doubles Championship match where they were defeated by the top-ranked and top-seeded duo of John Isner and Antonio Ruiz of Georgia in straight sets, 7-6 (4), 7-5. This marked the best finish for a doubles team in LSU men's tennis history.

"I am extremely proud of the way Ken and Mark played," said coach Brown. "They worked hard and competed and were right there at the end to be the best team in the nation."

LSU by the Numbers

Overall	21-9
Home	16-1
Away	2-5
Neutral	3-3
Vs. SEC	5-6
Vs. SEC West	4-1
Vs. SEC East	1-5
Non-Conference	15-1
Louisiana Opponents	7-0
Vs. Top 75	14-9
Vs. Top 25	5-7
Vs. Top 10	1-6
Vs. Top 5	0-2
Vs. Higher Ranked	2-6
Winning doubles point	21-5
Losing doubles point	0-4
Longest winning streak	7

LSU in the ITA Rankings

TEAM	
Jan. 11	No. 12
Feb. 1	No. 12
Feb. 8	No. 11
Feb. 1	No. 11
Feb. 22	No. 10
March 1	No. 9
March 8	No. 17
March 15	No. 20
March 22	No. 16
March 29	No. 21
April 5	No. 16
April 12	No. 15
April 19	No. 12
April 26	No. 12
May 2	No. 10
June 7	No. 13

MARK GROWCOTT

March 22	No. 84
April 5	No. 61
April 19	No. 81
April 26	No. 89
May 2	No. 79

JASON HAZLEY

Sept. 10	No. 107
Jan. 11	No. 87
Feb. 22	No. 96
March 8	No. 99
March 22	No. 83

KEN SKUPSKI

Sept. 10	No. 18
Jan. 11	No. 12
Feb. 22	No. 5
March 8	No. 10
March 22	No. 12
April 5	No. 20
April 19	No. 30
April 26	No. 32
May 2	No. 36
June 7	No. 40

PETER RICHMAN

Sept. 10	No. 87
----------	--------

INTRO

THIS IS LSU

PREVIEW

COACHES

TIGERS

REVIEW

HISTORY

INTRO

DOUBLES RANKINGS

THIS IS LSU

PREVIEW

COACHES

TIGERS

REVIEW

HISTORY

GROWCOTT/ SKUPSKI

Jan. 11	No. 13
Feb. 22	No. 4
March 8	No. 6
March 22	No. 6
April 5	No. 7
April 19	No. 7
April 26	No. 6
May 2	No. 6
June 7	No. 4

HAZLEY/BRYAN

Jan. 11	No. 34
Feb. 22	No. 37
March 8	No. 49
March 22	No. 46
April 5	No. 54

BRYAN/ GASTON

Jan. 11	No. 53
Feb. 22	No. 39
March 22	No. 37
April 5	No. 39
April 19	No. 53
April 26	No. 55

RICHMAN/SKUPSKI

Sept. 10	No. 38
----------	--------

HAZLEY/GROWCOTT

Sept. 10	No. 28
----------	--------



SEC Scholar-Athlete of the Year, Paul White

2005 DUAL-MATCH RESULTS

JANUARY

29	Southeastern La.	W	6-1
29	Centenary	W	6-0
29	Southern	W	6-0

FEBRUARY

3	New Orleans	W	6-1
5	Southern Miss	W	7-0
5	Texas Southern	W	7-0
12	#60 Louisiana-Lafayette	W	7-0

ITA INDOORS

17	#8 Duke	L	2-4
18	#44 Boise State	W	4-2
19	#15 Ohio State	W	4-1
27	#9 at Texas A&M	W	4-1

MARCH

4	at #7 Florida*	L	2-5
6	at #55 South Carolina*	L	3-4
11	at #6 Georgia*	L	2-5
13	at #21 Tennessee*	L	3-4
17	#72 South Florida	W	6-1
20	# 48 Michigan	W	5-2
25	# 30 Kentucky*	L	3-4
27	#40 Vanderbilt*	W	4-0

APRIL

1	at #4 Ole Miss*	L	3-4
3	at #14 Mississippi State*	W	4-3
8	#29 Auburn*	W	6-1
10	#74 Alabama*	W	5-2
13	#18 Tulane	W	6-1
15	#75 Arkansas*	W	4-3

SEC CHAMPIONSHIPS IN NASHVILLE, TENN.

21	#33 Auburn	W	4-1
22	#3 Ole Miss	L	3-4

MAY

NCAA REGIONALS AT BATON ROUGE

13	Binghamton	W	4-0
14	#20 Tulane	W	4-1

NCAA CHAMPIONSHIP - COLLEGE STATION, TEXAS

21	#7 Georgia	L	0-4
----	------------	---	-----

* Denotes SEC match

LEAVING THEIR MARK

LSU said goodbye to two seniors in 2005. Peter Richman and Jason Hazley finished off successful careers for the Tigers, playing critical roles in the team's success in 2005. Richman was a steady point for LSU at the No. 4 singles spot. The Toronto, native posted a, 24-14, singles record in his final season, including an outstanding 7-4 record in SEC play. Hazley spent most of the year at No. 3 in the Tiger singles lineup, earning a 22-19 season record. Hazley finished with 84 career wins, which was good enough to place him at 15th among LSU's all-time wins leaders.

ACADEMIC EXCELLENCE

The 2005 Tigers proved that competition on the court is not the only focus of the LSU tennis program. The team averaged a 3.07 GPA in the 2005 spring semester, placing them at the top of all of LSU's men athletic programs.

"Last year in the fall we were a little disappointed in our classroom performance," Brown said. "So we had a team meeting and assigned an academic captain. At first it was kind of a joke, but I think the guys got what we were trying to do. After a while the talk kept going and they pushed each other."

Junior Paul White, a Biological Sciences major, earned a 4.0 and was honored as the SEC Scholar

Athlete of the Year.

"It's just amazing what Paul has been able to do," said Coach Brown. "It's hard to balance such a demanding schedule and to play collegiate tennis, but he's done it with ease. He's one of the best examples I've seen of a true student athlete."

LSU also had four players honored as ITA Scholarship Athletes. In addition to White, Ken Skupski, Mark Growcott and Kevin Dessauer made the list. Dessauer, Growcott, Skupski, White were also selected for the SEC Academic Honor Roll along with Jason Hazley, Peter Richman and Colt Gaston.

"We stress to the guys the importance of getting the job done in the class room," said Brown. "Hopefully when these guys leave here they will be better people and will be prepared to be successful in whatever they do."

"The LSU men's tennis team epitomizes the real meaning and goals behind the term 'student-athlete,' said LSU athletics director Skip Bertman.

"These young men prove that our young people can maintain a high level of success in both athletic competition and their academic endeavors. I am proud of the consistent performance of these young men in the classroom. They represent LSU well."

INTRO
THIS IS LSU
PREVIEW
COACHES
TIGERS
REVIEW
HISTORY

#12 LSU 6, Southeastern Louisiana 1

Jan. 29, 2005 at Baton Rouge, La.

Singles competition

- 1. #12 Ken Skupski (LSU) def. Olivier Nussbaum (SLU) 2-6, 6-4 (14-12), 14-12
- 2. #87 Jason Hazley (LSU) def. Julien Lousao (SLU) 6-2, 6-1
- 3. Haris Huremovic (SLU) def. Mark Growcott (LSU) 6-7, 7-5, 10-1
- 4. Peter Richman (LSU) def. Ondrej Krivka (SLU) 6-1, 6-2
- 5. Danny Bryan (LSU) def. Jaroslav Trojan (SLU) 6-1, 7-5
- 6. Colt Gaston (LSU) def. Illie Babinciuc (SLU) 6-1, 6-2

Doubles competition

- 1. #13 Ken Skupski/Mark Growcott (LSU) def. Haris Huremovic/Olivier Nussbaum (SLU) 8-2
- 2. #34 Jason Hazley/Danny Bryan (LSU) def. Ondrej Krivka/Jaroslav Trojan (SLU) 8-6
- 3. Colt Gaston/Jonathan Tragardh (LSU) def. Illie Babinciuc/Julien Lousao (SLU) 9-7

#12 LSU 6, Centenary 0

Jan. 29, 2005 at Baton Rouge, La.

Singles competition

- 1. Peter Richman (LSU) def. Brian Roberts (CEN) 6-0, 6-1
- 2. Paul White (LSU) def. Russ Patrick (CEN) 6-1, 6-0
- 3. Jonathan Tragardh (LSU) def. Josh Pinto (CEN) 6-2, 6-2
- 4. Kevin Dessauer (LSU) def. Arthur Okura (CEN) 6-2, 6-3
- 5. Martel Campbell (LSU) def. Andrew Barkley (CEN) 6-0, 6-0
- 6. William LeFevre (LSU) def. Abram Darzutzer (CEN) 6-0, 6-0

LSU 6, Southern 0

Jan. 29, 2005 at Baton Rouge, La.

Singles competition

- 1. #87 Jason Hazley (LSU) def. David Ensignia (SU) 6-2, 6-0
- 2. Martel Campbell (LSU) def. Gregory Pipkins (SU) 6-3, 7-6 (7-5)
- 3. Peter Richman (LSU) def. Alex Hidalgo (SU) 6-2, 6-1
- 4. William LeFevre (LSU) def. Justin Worthy (SU) 6-2, 6-2
- 5. Paul White (LSU) def. Michael Date (SU) 6-3, 6-2
- 6. Kevin Dessauer (LSU) def. Christopher Williams (SU) 6-1, 6-1

#12 LSU 6, UNO 1

Feb. 3, 2005 at Baton Rouge, La.

Singles competition

- 1. #12 Ken Skupski (LSU) def. Luka Bernard (UNO) 3-6, 6-2, 1-0 (10-7)
- 2. Mark Growcott (LSU) def. Saif Ali (UNO) 6-3, 6-2
- 3. #87 Jason Hazley (LSU) def. Pierre-Ros Barbier (UNO) 5-7, 6-3, 1-0 (10-5)
- 4. Danny Bryan (LSU) def. Julian De La Mettrie (UNO) 6-0, 6-1
- 5. Peter Richman (LSU) def. Patricio Rodriguez (UNO) 6-0, 6-3
- 6. Marton Erdei (UNO) def. Colt Gaston (LSU) 6-4, 7-5

Doubles competition

- 1. #13 Ken Skupski/Mark Growcott (LSU) def. Luka Bernard/Julian De La Mettrie (UNO) 8-4
- 2. #34 Jason Hazley/Danny Bryan (LSU) def. Pierre-Ros Barbier/Patricio Rodriguez (UNO) 8-2
- 3. Colt Gaston/Jonathan Tragardh (LSU) def. Saif Ali/Marton Erdei (UNO) 8-2

#12 LSU 7, Southern Miss 0

Feb. 5, 2005 at Baton Rouge, La.

Singles competition

- 1. #12 Ken Skupski (LSU) def. #98 David Canudas (USM) 6-3, 6-2
- 2. Mark Growcott (LSU) def. Christopher Rea (USM) 6-1, 6-7 (4-7), 6-3
- 3. #87 Jason Hazley (LSU) def. Marc Lux (USM) 7-5, 6-2
- 4. William LeFevre (LSU) def. Juan Garzon (USM) 0-6, 6-0, 6-0
- 5. Peter Richman (LSU) def. Reid Bourgeois (USM) 6-3, 6-3
- 6. Danny Bryan (LSU) def. Dylan Mezey (USM) 6-2, 7-5

Doubles competition

- 1. #13 Ken Skupski/Mark Growcott (LSU) def. Marc Lux/Dylan Mezey (USM) 8-3
- 2. #34 Danny Bryan/Jason Hazley (LSU) def. Reid Bourgeois/Christopher Rea (USM) 8-6
- 3. Colt Gaston/Peter Richman (LSU) def. David Canudas/Juan Garzon (USM) 8-5

#12 LSU 7, Texas Southern 0

Feb 5, 2005 at Baton Rouge, La.

Singles competition

- 1. Mark Growcott (LSU) def. Ivan Avila (TSU) 6-1, 7-6 (7-4)
- 2. #87 Jason Hazley (LSU) def. Aurelio Martinez (TSU) 4-6, 6-1, 1-0 (10-5)
- 3. Peter Richman (LSU) def. Matuesz Wodzinski (TSU) 6-1, 6-0
- 4. Danny Bryan (LSU) def. Martin Knobloch (TSU) 6-0, 6-0
- 5. William LeFevre (LSU) def. Jose Reuda (TSU) 6-3, 6-4
- 6. Kevin Dessauer (LSU) def. Oscar Castenada (TSU) 6-2, 6-4

Doubles competition

- 1. #13 Ken Skupski/Mark Growcott (LSU) def. Martin Knobloch/Oscar Castenada (TSU) 8-3
- 2. #34 Jason Hazley/Danny Bryan (LSU) def. Ivan Avila/Matuesz Wodzinski (TSU) 8-1
- 3. Peter Richman/Colt Gaston (LSU) def. Jose Reuda/Aurelio Martinez (TSU) 8-5

#11 LSU 6, #60 Louisiana-Lafayette 1

Feb. 12, 2005 at Baton Rouge, La.

Singles competition

- 1. #12 Ken Skupski (LSU) def. #96 Evghenii Corduneanu (ULL) 7-5, 6-3
- 2. Mark Growcott (LSU) def. Dusan Tabak (ULL) 6-2, 6-1
- 3. Amanjot Singh (ULL) def. #87 Jason Hazley (LSU) 7-6, 6-3
- 4. Peter Richman (LSU) def. Robin Ley (ULL) 6-3, 6-1
- 5. Danny Bryan (LSU) def. Shaun Ellison (ULL) 6-4, 7-6 (7-2)
- 6. Colt Gaston (LSU) def. Kerri Abaker (ULL) 2-6, 7-6 (7-3), 6-1

Doubles competition

- 1. #13 Ken Skupski/Mark Growcott (LSU) def. #46 Evghenii Corduneanu/Dusan Tabak (ULL) 8-4
- 2. #34 Danny Bryan/Jason Hazley (LSU) def. Amanjot Singh/Kerri Abaker (ULL) 8-6
- 3. Colt Gaston/Peter Richman (LSU) def. Robin Ley/Shawn Ellison (ULL) 8-4

#8 Duke 4, #11 LSU 2

Feb. 17, 2005 at Chicago, Ill.

Singles competition

- 1. #12 Ken Skupski (LSU) def. #6 Ludovic Walter (DUKE) 7-6 (7-3), 6-4
- 2. Mark Growcott (LSU) def. #52 Jonathan Stokke (DUKE) 6-3, 3-6, 6-4
- 3. #87 Jason Hazley (LSU) vs. #106 Stephen Amritraj (DUKE) 6-7 (5-7), 6-3, 3-4, unfinished
- 4. Peter Rodrigues (DUKE) def. Peter Richman (LSU) 6-4, 4-6, 6-4
- 5. Peter Shults (DUKE) def. Danny Bryan (LSU) 6-2, 7-6 (9-7)
- 6. Charles Brezac (DUKE) def. Paul White (LSU) 6-3, 6-0

Doubles competition

- 1. #13 Ken Skupski/Mark Growcott (LSU) def. #14 Ludovic Walter/Jason Zimmerman (DUKE) 8-5
- 2. #15 Peter Rodrigues/Jonathan Stokke (DUKE) def. #34 Jason Hazley/Danny Bryan (LSU) 8-6
- 3. Stephen Amritraj/Peter Shults (DUKE) def. Colt Gaston/Peter Richman (LSU) 8-5

#11 LSU 4, #44 Boise State 3

Feb. 18, 2005 at Chicago, Ill.

Singles competition

- 1. #12 Ken Skupski (LSU) def. #41 Luke Shields (BSU) 6-4, 6-4
- 2. Mark Growcott (LSU) def. #90 Thomas Schoeck (BSU) 1-6, 7-5, 6-4
- 3. #55 Matias Silva (BSU) def. #87 Jason Hazley (LSU) 6-3, 6-7, 3-2
- 4. Ikaika Jobe (BSU) def. Peter Richman (LSU) 6-2, 6-1
- 5. Danny Bryan (LSU) def. Brent Werbeck (BSU) 6-1, 6-3
- 6. Eric Roberson (BSU) def. William LeFevre (LSU) 6-0, 6-2

Doubles competition

- 1. #12 Luke Shields/Thomas Schoeck (BSU) def. #13 Mark Growcott/Ken Skupski (LSU) 8-6
- 2. #34 Danny Bryan/Jason Hazley (LSU) def. Ikaika Jobe/Matias Silva (BSU) 9-8
- 3. Peter Richman/Paul White (LSU) def. Brent Werbeck/Eric Roberson (BSU) 9-7

#11 LSU 4, #15 Ohio State 1

Feb. 19, 2005 at Chicago, Ill.

Singles competition

- 1. #12 Ken Skupski (LSU) def. #40 Devin Mullings (OSU) 6-2, 6-3
- 2. Mark Growcott (LSU) def. #67 Joey Atas (OSU) 6-3, 6-4
- 3. #124 Chris Klingemann (OSU) def. #87 Jason Hazley (LSU) 6-4, 6-4
- 4. Peter Richman (LSU) vs. Ross Wilson (OSU) 7-6, 6-7, unfinished
- 5. Danny Bryan (LSU) def. Dennis Mertens (OSU) 7-6 (9-7), 6-4
- 6. Paul White (LSU) vs. Scott Green (OSU) 6-1, 2-6, 5-3, unfinished

Doubles competition

- 1. #13 Ken Skupski/Mark Growcott (LSU) def. #1 Scott Green/Ross Wilson (OSU) 8-4
- 2. #34 Jason Hazley/Danny Bryan (LSU) def. Devin Mullings/Dennis Mertens (OSU) 8-4
- 3. Peter Richman/Paul White (LSU) vs. Joey Atas/Eberly (OSU) 7-6, unfinished

INTRO
THIS IS LSU
PREVIEW
COACHES
TIGERS
REVIEW
HISTORY

#10 LSU 4, #9 Texas A&M 1

Feb. 27, 2005 at College Station, Texas

Singles competition

- #34 Jerry Makowski (TAMU) def. #5 Ken Skupski (LSU) 7-6 (7-4), 4-6, 6-0
- Mark Growcott (LSU) def. Ante Matijevic (TAMU) 7-5, 4-6, 7-6 (7-2)
- #96 Jason Hazley (LSU) def. #81 Yevgeny Supeko (TAMU) 6-3, 6-2
- Peter Richman (LSU) def. Mohamed Dakki (TAMU) 6-2, 7-6 (7-8)
- Danny Bryan (LSU) vs. Bryan Wooten (TAMU) 6-3, 2-5, unfinished
- Paul White (LSU) vs. Brett Joelson (TAMU) 0-6, 3-4, unfinished

Doubles competition

- #4 Mark Growcott/Ken Skupski (LSU) vs. Brett Joelson/Ante Matijevic (TAMU) 7-6, unfinished
- #37 Jason Hazley/Danny Bryan (LSU) def. Jerry Makowski/Zack Malmgren (TAMU) 8-4
- Peter Richman/Paul White (LSU) def. Matt Bain/Bryan Wooten (TAMU) 8-3

#7 Florida 5, #9 LSU 2

March 4, 2005 at Gainesville, Fla.

Singles competition

- Hamid Mirzadeh (FLA) def. #5 Ken Skupski (LSU) 6-4, 7-5
- Mark Growcott (LSU) def. Vladimir Obradovic (FLA) 6-3, 6-2
- #29 Greg Oullette (FLA) def. #96 Jason Hazley (LSU) 5-7, 6-4, 6-4
- Nestor Briceno (FLA) def. Peter Richman (LSU) 6-3, 6-4
- #69 Chris Brandi (FLA) def. Danny Bryan (LSU) 6-4, 6-7 (3-7), 6-2
- Ryan Sherry (FLA) def. Paul White (LSU) 6-4, 6-1

Doubles competition

- #4 Mark Growcott/Ken Skupski (LSU) def. Hamid Mirzadeh/Greg Oullette (FLA) 8-5
- #37 Danny Bryan/Jason Hazley (LSU) def. Chris Brandi/Vladimir Obradovic (FLA) 8-5
- Jordan Dolberg/Ryan Sherry (FLA) def. Peter Richman/Paul White (LSU) 8-6

#55 South Carolina 4, #9 LSU 3

March 7, 2005 at Columbia, S.C.

Singles competition

- #68 Tom Eklund (USC) def. #5 Ken Skupski (LSU) 7-5, 7-6 (7-4)
- Mark Growcott (LSU) def. Pedro Rodrigues (USC) 6-4, 7-5
- #96 Jason Hazley (LSU) def. Geraldo Knorr (USC) 6-0, 6-2
- Jaime Cuellar (USC) def. Peter Richman (LSU) 5-7, 7-5, 6-3
- Dmitry Babenko (USC) def. Danny Bryan (LSU) 6-3, 6-4
- Ben Atkinson (USC) def. Kevin Dessauer (LSU) 1-6, 6-1, 6-3

Doubles competition

- #4 Ken Skupski/Mark Growcott (LSU) def. Pedro Rodrigues/Geraldo Knorr (USC) 8-3
- #37 Jason Hazley/Danny Bryan (LSU) vs. Tom Eklund/Jaime Cuellar (USC) 5-5, unfinished
- Peter Richman/Paul White (LSU) def. Ben Atkinson/Dmitry Babenko (USC) 8-3

#6 Georgia 5, #17 LSU 2

March 11, 2005 at Athens, Ga.

Singles competition

- #16 John Isner (UGA) def. Mark Growcott (LSU) 7-6, 6-3
- Antonio Ruiz (UGA) def. #10 Ken Skupski (LSU) 7-5, 6-1
- Peter Richman (LSU) def. Strahinja Bobusic (UGA) 5-7, 6-4, 1-0 (10-5)
- #99 Jason Hazley (LSU) def. #53 Matic Omerzel (UGA) 6-7, 6-4, 1-0
- Colin Purcell (UGA) def. Danny Bryan (LSU) 6-2, 6-4
- Ricardo Gonzales (UGA) def. Colt Gaston (LSU) 3-6, 7-5, 1-0 (10-8)

Doubles competition

- #3 John Isner/Antonio Ruiz (UGA) def. #6 Mark Growcott/Ken Skupski (LSU) 9-8
- Strahinja Bobusic/Colin Purcell (UGA) def. Jason Hazley/Danny Bryan (LSU) 8-6
- Peter Richman/Paul White (LSU) def. Ricardo Gonzales/Matic Omerzel (UGA) 9-8

#21 Tennessee 4, #17 LSU 3

March 13, 2005 at Knoxville, Tenn.

Singles competition

- Mark Dietrich (TEN) def. Mark Growcott (LSU) 6-3, 6-3
- #10 Ken Skupski (LSU) def. Bobby Cameron (TEN) 7-6, 4-6, 7-6
- Peter Richman (LSU) def. Morgan Wilson (TEN) 6-2, 6-7, 6-1
- Ockie Oosthuizen (TEN) def. #99 Jason Hazley (LSU) 6-2, 4-6, 6-3
- Danny Bryan (LSU) def. Kiril Tcherniavichki (TEN) 5-7, 7-6, 6-1
- Kaden Hensel (TEN) def. Colt Gaston (LSU) 6-1, 6-3

Doubles competition

- #8 Ockie Oosthuizen/Ben Rogers (TEN) def. #6 Mark Growcott/Ken Skupski (LSU) 9-8
- Mark Dietrich/Morgan Wilson (TEN) def. #49 Jason Hazley/Danny Bryan (LSU) 9-8
- Bobby Cameron/Kaden Hensel (TEN) def. Peter Richman/Paul White (LSU) 8-6

#20 LSU 6, #72 South Florida 1

March 17, 2005 at Baton Rouge, La.

Singles competition

- #10 Ken Skupski (LSU) def. Uli Kiendl (USF) 6-3, 7-6 (7-3)
- Mark Growcott (LSU) def. Juan Barragan (USF) 6-4, 6-3
- Federico Barton (USF) def. Peter Richman (LSU) 6-3, 7-5
- #99 Jason Hazley (LSU) def. Dillon Broznya (USF) 6-1, 6-4
- Danny Bryan (LSU) def. Juan Carlos Gomez (USF) 6-3, 6-3
- Paul White (LSU) def. Dane Vernon (USF) 6-1, 6-3

Doubles competition

- #6 Ken Skupski/Mark Growcott (LSU) def. Federico Barton/Uli Kiendl (USF) 8-3
- Danny Bryan/Colt Gaston (LSU) def. Juan Barragan/Juan Carlos Gomez (USF) 8-5
- Jason Hazley/Peter Richman (LSU) def. Dillon Broznya/Marc Jager (USF) 8-2

#20 LSU 5, #48 Michigan 2

March 20, 2005 at Baton Rouge, La.

Singles competition

- Matko Maravic (MICH) def. #10 Ken Skupski (LSU) 7-5, 2-6, 6-3
- Mark Growcott (LSU) def. Michael Rubin (MICH) 6-3, 6-3
- Brian Hung (MICH) def. #99 Jason Hazley (LSU) 6-2, 3-6, 6-3
- Peter Richman (LSU) def. Ryan Heller (MICH) 6-4, 2-6, 6-2
- Danny Bryan (LSU) def. Steve Peretz (MICH) 6-1, 6-1
- Paul White (LSU) def. David Anving (MICH) 4-6, 6-4, 6-3

Doubles competition

- Matko Maravic/Brian Hung (MICH) def. #6 Ken Skupski/Mark Growcott (LSU) 8-5
- Colt Gaston/Danny Bryan (LSU) def. Ryan Heller/Josef Fischer (MICH) 8-4
- Paul White/Peter Richman (LSU) def. David Anving/Vinny Gossain (MICH) 8-3

#30 Kentucky 4, #16 LSU 3

March 25, 2005 at Baton Rouge, La.

Singles competition

- #4 Jesse Witten (KEN) def. #12 Ken Skupski (LSU) 6-1, 6-4
- #84 Mark Growcott (LSU) def. Matt Emery (KEN) 6-2, 6-1
- Nate Emge (KEN) def. #83 Jason Hazley (LSU) 6-7 (8-10), 7-5, 6-2
- Alex Hume (KEN) def. Peter Richman (LSU) 6-2, 6-2
- Danny Bryan (LSU) def. Tigran Martirosyan (KEN) 6-4, 6-2
- Marcus Sundh (KEN) def. Paul White (LSU) 6-4, 6-4

Doubles competition

- #6 Ken Skupski/Mark Growcott (LSU) def. #21 Jesse Witten/Tigran Martirosyan (KEN) 8-4
- #37 Colt Gaston/Danny Bryan (LSU) def. Matt Emery/Marcus Sundh (KEN) 8-4
- Jason Hazley/Peter Richman (LSU) vs. Alex Hume/Nate Emge (KEN) 4-5, unfinished

#16 LSU 4, #40 Vanderbilt 0

March 27, 2005 at Baton Rouge, La.

Singles competition

- #12 Ken Skupski (LSU) vs. #38 Scott Brown (VAN) 6-3, 6-6, unfinished
- #84 Mark Growcott (LSU) def. Matt Lockin (VAN) 6-4, 6-1
- #84 Jason Hazley (LSU) def. Jason Pinsky (VAN) 6-4, 6-1
- Peter Richman (LSU) def. Nathan Sachs (VAN) 6-2, 7-6 (7-4)
- Danny Bryan (LSU) vs. Ryan Preston (VAN) 6-3, 3-6, 1-3, unfinished
- Kevin Dessauer (LSU) vs. Andy Mack (VAN) 6-2, 2-6, 3-3, unfinished

Doubles competition

- #6 Mark Growcott/Ken Skupski (LSU) def. Scott Brown/Jason Pinsky (VAN) 8-3
- #37 Danny Bryan/Colt Gaston (LSU) def. Matt Lockin/Ryan Preston (VAN) 8-6
- Jason Hazley/Peter Richman (LSU) vs. Jordan Magarik/Nathan Sachs (VAN) 5-6, unfinished

#4 Ole Miss 4, #22 LSU 3

April 1, 2005 at Oxford, Miss.

Singles competition

- #84 Mark Growcott (LSU) def. #3 Catalin Gard (UM) 6-4, 6-2
- #12 Ken Skupski (LSU) def. Eric Claesson (UM) 7-6 (7-3), 6-0
- Erling Tveit (UM) def. Peter Richman (LSU) 6-1, 3-6, 6-4
- Juan Pablo DiCesare (UM) def. #83 Jason Hazley (LSU) 7-6 (8-6), 6-3
- Jacob Klaeson (UM) def. Danny Bryan (LSU) 6-4, 6-4
- Frederik Aarum (UM) def. Colt Gaston (LSU) 7-6 (7-3), 6-4

Doubles competition

- #6 Mark Growcott/Ken Skupski (LSU) def. #57 Catalin Gard/Eric Claesson (UM) 8-5
- #37 Danny Bryan/Colt Gaston (LSU) def. #55 Erling Tveit/Frederik Aarum (UM) 8-5
- Bram Ten Berge/Jacob Klaeson (UM) def. Jason Hazley/Peter Richman (LSU) 8-6

#22 LSU 4, #14 Mississippi State 3

April 3, 2005 at Starkville, Miss.

Singles competition

- 1. Ivan Bjelica (MSU) def. #84 Mark Growcott (LSU) 2-6, 6-4, 7-6 (7-1)
- 2. #12 Ken Skupski (LSU) def. Philippe Frayssinoux (MSU) 6-4, 6-2
- 3. Peter Richman (LSU) def. Luiz Carvalho (MSU) 6-3, 6-1
- 4. Pierre Mouillon (MSU) def. Jason Hazley (LSU) 7-6 (7-3), 1-6, 1-0 (10-8)
- 5. Jose-Carlos Pinto (MSU) def. Danny Bryan (LSU) 7-6 (7-4), 99-0
- 6. Colt Gaston (LSU) def. Florent Girod (MSU) 6-2, 6-2

Doubles competition

- 1. #12 Mark Growcott/Ken Skupski (LSU) def. #22 Luiz Carvalho/Jose-Carlos Pinto (MSU) 8-4
- 2. #37 Danny Bryan/Colt Gaston (LSU) def. Philippe Frayssinoux/Florent Girod (MSU) 8-6
- 3. Jason Hazley/Peter Richman (LSU) def. Ivan Bjelica/Pierre Mouillon (MSU) 8-5

#16 LSU 6, #29 Auburn 1

April 8, 2005 at Baton Rouge, La.

Singles competition

- 1. #47 Gabor Zoltan Pelva (AUB) def. #61 Mark Growcott (LSU) 6-4, 1-6, 6-3
- 2. #20 Ken Skupski (LSU) def. Alex Schweizer (AUB) 6-4, 6-7 (4-7), 1-0 (10-8)
- 3. Jason Hazley (LSU) def. Nick Lane (AUB) 7-5, 6-3
- 4. Peter Richman (LSU) def. Brett Hunter (AUB) 6-1, 6-3
- 5. Danny Bryan (LSU) def. Bernardo Bachino (AUB) 6-2, 6-3
- 6. Colt Gaston (LSU) def. Brent Goedjen (AUB) 6-1, 6-1

Doubles competition

- 1. #7 Mark Growcott/Ken Skupski (LSU) def. #13 Gabor Zoltan Pelva/Alex Schweizer (AUB) 8-6
- 2. #39 Danny Bryan/Colt Gaston (LSU) vs. Nick Lane/Brett Hunter (AUB) 6-7, unfinished
- 3. Peter Richman/Jason Hazley (LSU) def. Bernardo Bachino/Brent Goedjen (AUB) 8-0

#16 LSU 5, #74 Alabama 2

April 10, 2005 at Baton Rouge, La.

Singles competition

- 1. #86 Joseph Jung (ALA) def. #61 Mark Growcott (LSU) 6-4, 6-4
- 2. #110 Luigi D'Agord (ALA) def. #20 Ken Skupski (LSU) 6-3, 6-4
- 3. Jason Hazley (LSU) def. Eric Molnar (ALA) 6-1, 6-1
- 4. Peter Richman (LSU) def. Javier Bes (ALA) 6-3, 6-2
- 5. Danny Bryan (LSU) def. Billy Mertz (ALA) 6-2, 6-4
- 6. Colt Gaston (LSU) def. Sammy Struyf (ALA) 6-2, 6-3

Doubles competition

- 1. #7 Mark Growcott/Ken Skupski (LSU) def. Luigi D'Agord/Eric Molnar (ALA) 8-6
- 2. #39 Danny Bryan/Colt Gaston (LSU) def. Sammy Struyf/Javier Bes (ALA) 8-4
- 3. Peter Richman/Jason Hazley (LSU) def. Joseph Jung/Andrew Felsenthal (ALA) 8-6

#15 LSU 6, #18 Tulane 1

April 13, 2005 at Baton Rouge, La.

Singles competition

- 1. Dimitry Koch (TUL) def. #61 Mark Growcott (LSU) 6-4, 6-4
- 2. #20 Ken Skupski (LSU) def. David Goulet (TUL) 4-6, 6-0, 6-3
- 3. Jason Hazley (LSU) def. Ted Angelinos (TUL) 6-2, 6-1
- 4. Peter Richman (LSU) def. Jacobo Hernandez (TUL) 4-6, 6-1, 6-4
- 5. Danny Bryan (LSU) def. Alberto Sottocorno (TUL) 6-7, 6-3, 6-1
- 6. Colt Gaston (LSU) def. Jonah Kane-West (TUL) 6-2, 5-7, 6-4

Doubles competition

- 1. #57 Dimitry Koch/ Alberto Sottocorno (TUL) def. #7 Mark Growcott/ Ken Skupski (LSU) 9-8
- 2. #39 Colt Gaston/Danny Bryan (LSU) def. Ted Angelinos/ Jacobo Hernandez (TUL) 8-6
- 3. Jason Hazley/ Peter Richman (LSU) def. Kane-West/ David Goulet (TUL) 9-7

#15 LSU 4, #75 Arkansas 3

April 16, 2005 at Baton Rouge, La.

Singles competition

- 1. #75 Rohan Gajjar (ARK) def. #20 Ken Skupski (LSU) 6-2, 6-1
- 2. Adrians Zguns (ARK) def. #61 Mark Growcott (LSU) 6-2, 6-4
- 3. Matt Roberts (ARK) def. Jason Hazley (LSU) 7-5, 3-1, retired
- 4. Peter Richman (LSU) def. Jimmy Khougassian (ARK) 6-3, 4-1
- 5. Danny Bryan (LSU) def. Michael Jung (ARK) 6-4, 6-2
- 6. Colt Gaston (LSU) def. Imraan Ismail (ARK) 6-2, 6-1

Doubles competition

- 1. #7 Ken Skupski/Mark Growcott (LSU) def. Rohan Gajjar/Adrians Zguns (ARK) 8-4
- 2. #39 Danny Bryan/Colt Gaston (LSU) def. Matt Roberts/Imraan Ismail (ARK) 9-7
- 3. Jason Hazley/Peter Richman (LSU) def. Andrej Nicoara/Michael Jung (ARK) 8-2

#12 LSU 4, #33 Auburn 1

April 21, 2005 at Athens, Ga. in the SEC Tournament

Singles Competition

- 1. #81 Mark Growcott (LSU) vs. #47 Gabor Zoltan Pelva (AUB) 2-6 6-2, 2-2 unfinished
- 2. Alex Schweizer (LSU) def. #30 Ken Skupski (AUB) 6-4, 6-2
- 3. Jason Hazley (LSU) def. Robbert Lathouwers (AUB) 6-2, 7-6 (7-5)
- 2. Peter Richman (LSU) vs. Nick Lane (AUB) 6-4, 2-6, 1-3 unfinished
- 5. Danny Bryan (LSU) def. Tom George (AUB) 6-4, 6-1
- 6. Colt Gaston (LSU) def. Brett Hunter (AUB) 6-0, 4-6, 6-4

Doubles Competition

- 1. #7 Mark Growcott/ Ken Skupski def. #16 Gabor Zoltan Pelva/ Alex Schweizer (AUB) 8-4
- 2. Tom George/ Robert Lathouwers (AUB) def. #53 Danny Bryan and Colt Gaston (LSU) 7-5 unfinished
- 3. Jason Hazley/ Peter Richman (LSU) def. Brett Hunter/ Nick Lane (AUB) 8-4

#3 Ole Miss 4, #12 LSU 3

April 25, 2005 at Athens, Ga. in the SEC Tournament

Singles competition

- 1. #4 Catalin Gard (UM) def. #81 Mark Growcott (LSU) 7-5, 6-1
- 2. Eric Claesson (UM) def. #30 Ken Skupski (LSU) 7-5, 3-6, 6-4
- 3. Erling Tveit (UM) def. Jason Hazley (LSU) 6-2, 6-4
- 4. Peter Richman (LSU) def. Juan Pablo DiCesare (UM) 6-3, 6-3
- 5. Danny Bryan (LSU) def. Jacob Klaeson (UM) 7-5, 7-6
- 6. Frederik Aarum (UM) def. Colt Gaston (LSU) 6-2, 6-4

Doubles competition

- 1. #7 Ken Skupski/Mark Growcott (LSU) def. #23 Catalin Gard/Eric Claesson (UM) 8-4
- 2. Danny Bryan/Colt Gaston (LSU) def. Frederik Aarum/Erling Tveit (UM) 9-8
- 3. Bram Ten Berge/Jacob Klaeson (UM) def. Jason Hazley/Peter Richman (LSU) 9-8

#10 LSU 4, Binghamton 0

May 13, 2005 at Baton Rouge, La. in the NCAA Regional

Singles competition

- 1. #79 Mark Growcott (LSU) vs. #107 Dan Hanegby (BING) 6-3, 6-6, unfinished
- 2. #36 Ken Skupski (LSU) vs. Richemn Mourad (BING) 6-4, 4-3, unfinished
- 3. Peter Richman (LSU) def. Alex Dobrin (BING) 6-0, 6-3
- 4. Danny Bryan (LSU) def. Faisal Mohamed (BING) 6-3, 6-0
- 5. Kevin Dessauer (LSU) def. Edwin Gerard (BING) 6-1, 6-0
- 6. Paul White (LSU) vs. Brian O'Connor (BING) 2-6, 5-4, unfinished

Doubles competition

- 1. #6 Mark Growcott/Ken Skupski (LSU) def. Dan Hanegby/Faisal Mohamed (BING) 8-3
- 2. Colt Gaston/Danny Bryan (LSU) def. Alex Dobrin/Brian O'Connor (BING) 8-4
- 3. Paul White/Kevin Dessauer (LSU) vs. Richemn Mourad/Edwin Gerard (BING) 4-5, unfinished

#10 LSU 4, #20 Tulane 1

May 14, 2005 at Baton Rouge, La. in the NCAA Regional

Singles competition

- 1. #79 Mark Growcott (LSU) def. Dmitriy Koch (TUL) 3-6, 6-2, 6-4
- 2. #36 Ken Skupski (LSU) def. David Goulet (TUL) 6-4, 1-6, 7-5
- 3. Jason Hazley (LSU) vs. Jacobo Hernandez (TUL) 7-6, 3-3, unfinished
- 4. Ted Angelinos (TUL) def. Peter Richman (LSU) 6-4, 6-3
- 5. Danny Bryan (LSU) vs. Alberto Sottocorno (TUL) 7-6 (7-3), 5-7, 1-1, unfinished
- 6. Colt Gaston (LSU) def. Jonah Kane West (TUL) 6-3, 6-2

Doubles competition

- 1. #6 Ken Skupski/Mark Growcott (LSU) def. #27 Dmitriy Koch/Alberto Sottocorno (TUL) 8-6
- 2. Danny Bryan/Colt Gaston (LSU) def. Ted Angelinos/Jacobo Hernandez (TUL) 8-3
- 3. Peter Richman/Jason Hazley (LSU) vs. David Goulet/Jonah Kane West (TUL) 6-5, unfinished

#7 Georgia 4, #10 LSU 0

May 21, 2005 at College Station, Texas in the NCAA Tournament

Singles competition

- 1. #21 John Isner (UGA) def. #79 Mark Growcott (LSU) 6-2, 6-0
- 2. #36 Ken Skupski (LSU) vs. #71 Antonio Ruiz (UGA) 4-6, 6-5, unfinished
- 3. #100 Matic Omerzel (UGA) def. Jason Hazley (LSU) 6-2, 6-3
- 4. Colin Purcell (UGA) def. Peter Richman (LSU) 6-3, 6-3
- 5. Danny Bryan (LSU) vs. Ricardo Gonzales (UGA) 2-6, 6-3, 0-1, unfinished
- 6. Colt Gaston (LSU) vs. Matias Ormaza (UGA) 4-6, 5-4, unfinished

Doubles competition

- 1. #1 John Isner/Antonio Ruiz (UGA) def. #6 Mark Growcott/Ken Skupski (LSU) 8-3
- 2. Colt Gaston/Danny Bryan (LSU) vs. Strahinja Bobusic/Colin Purcell (UGA) 7-5, unfinished
- 3. Ricardo Gonzales/Matic Omerzel (UGA) def. Peter Richman/Jason Hazley (LSU) 8-5

INTRO
THIS IS LSU
PREVIEW
COACHES
TIGERS
REVIEW
HISTORY

INTRO

THIS IS LSU

PREVIEW

COACHES

TIGERS

REVIEW

HISTORY

SEC MEN'S TENNIS STANDINGS

EASTERN DIVISION

Team	SEC	Pct.	ALL	Pct.
Florida**%	10-1	.909	24-6	.800
Georgia	8-3	.727	20-7	.741
Kentucky	6-5	.545	21-10	.677
South Carolina	6-5	.545	20-10	.667
Tennessee	6-5	.545	16-9	.640
Vanderbilt	3-8	.273	13-12	.520

WESTERN DIVISION

Team	SEC	Pct.	ALL	Pct.
Ole Miss*	10-1	.909	25-4	.862
Mississippi State	6-5	.545	13-10	.565
LSU	5-6	.455	21-9	.700
Auburn	3-8	.273	13-10	.565
Arkansas	2-9	.182	5-16	.238
Alabama	1-10	.091	10-15	.400

* Co-Regular Season Champions

^ Eastern Division Champion

! Western Division Champion

% SEC Tournament Champion.

2004 SEC TOURNAMENT RESULTS

FIRST ROUND

#8 LSU 4, #9 Auburn 1

#5 Tennessee 4, #12 Alabama 2

#6 Mississippi State 4, #11 Arkansas 0

#7 Kentucky 4, #10 Vanderbilt 0

QUARTERFINAL ROUND

#1 Ole Miss 4, #8 LSU 3

#5 Tennessee 4, #4 South Carolina 2

#3 Georgia 4, #6 Mississippi State 0

#2 Florida 4, #7 Kentucky 2

SEMIFINAL ROUND

#5 Tennessee 4, #1 Ole Miss 2

#2 Florida 4, #3 Georgia 3

CHAMPIONSHIP FINAL

#2 Florida 4, #5 Tennessee 2

2005 SEC AWARDS

FIRST-TEAM ALL-SEC

Rohan Gajjar, Arkansas
 Gabor Zoltan Pelva, Auburn
 Hamid Mirzadeh, Florida
 Greg Ouellette, Florida
 John Isner, Georgia
 Antonio Ruiz, Georgia
 Jesse Witten, Kentucky
Mark Growcott, LSU
Ken Skupski, LSU
 Catalin Gard, Ole Miss
 Tom Eklund, South Carolina
 Scott Brown, Vanderbilt

SECOND-TEAM ALL-SEC

Luigi D'Agord, Alabama
 Joseph Jung, Alabama
 Matt Roberts, Arkansas
 Chris Brandi, Florida
 Vladimir Obradovic, Florida
 Matic Omerzel, Georgia
 Matias Ormaza, Georgia
 Tigran Martirosyan, Kentucky
 Erling Tveit, Ole Miss
 Karim Alayii, Ole Miss
 Ben Rogers, Tennessee
 Ockie Oosthuizen, Tennessee
 Mark Dietrich, Tennessee

SEC IN THE RANKINGS

Collegiate Tennis Rankings

Administered by the ITA

TOP 10

1 UCLA
 2 Baylor
 3 Ole Miss
 4 Florida
 5 Virginia
 6 Illinois-UC
 7 Georgia
 8 Pepperdine
 9 Duke
10 LSU

REST OF THE SEC

11 Tennessee
 15 Kentucky
 16 South Carolina
 25 Mississippi State
 29 Auburn
 32 Vanderbilt
 56 Alabama
 68 Arkansas

FINAL SINGLES RANKINGS

3 Jesse Witten, UK
 4 Catalin Gard, UM
 13 John Isner, UG
 16 Hamid Mirzadeh, UF
 35 Greg Oulette, UF
 37 Gabor Pelva Zoltan, AU
 38 Tom Eklund, USC
40 Ken Skupski, LSU
 41 Scott Brown, VU
 43 Mark Dietrich, UT
 54 Luigi D'Agord, UA
 59 Antonio Ruiz, UG
 62 Rohan Gajjar, ARK
 64 Joseph Jung, UA
 74 Mark Growcott, LSU
 80 V. Obradovic, UF
 83 Erling Tveit, UM
 99 Chris Brandi, UF

ITA ACADEMIC ALL-AMERICANS

Kevin Dessauer
 Mark Growcott
 Ken Skupski
 Paul White

FINAL DOUBLES RANKINGS

1 Isner/Ruiz, UG
 3 Witten/Martirosyan, UK
4 Skupski/Growcott, LSU
 7 Rogers/Oosthuizen, UT
 9 Mirzadeh/Ouellette, UF
 10 Zoltan/Schweizer, AU
 11 Brown/Pinsky, VU
 13 Gard/Claesson, UM
 25 Zguns/Gajjar, ARK
 29 Knorr/Rodrigues, USC
 31 Carvalho/Pinto, MSU
 35 D'Agord/Molnar, UA

SEC COACHES OF THE YEAR

Andy Jackson, Florida
 Sylvain Guichard, Mississippi St.

PLAYER OF THE YEAR

Jesse Witten, Kentucky

FRESHMAN OF THE YEAR

Greg Ouellette, Florida

SCHOLAR-ATHLETE OF THE YEAR

Paul White, LSU

ALL-AMERICANS

Chris Brandi, UF (D)
 Catalin Gard, UM (S)
 Chad Harris, VU (S)
 Bo Hodge, UG (S, D)
 John Isner, UG (D)
 Hamid Mirzadeh, UF (S, D)
 Simon Rea, UT (D)
 Damien Spizzo, UT (D)
 Jesse Witten, UK (S)
 Gabor Zoltan Pelva, AU (S)

GOOD WORKS TEAM

Joseph Jung, Alabama
 Talley Parker, Arkansas
 Gabor Zoltan Pelva, Auburn
 Jordan Dolberg, Florida
 Nate Emge, Kentucky
Danny Bryan, LSU
 Catlin Gard, Ole Miss
 Luiz Carvalho, Mississippi State
 Ben Atkinson, South Carolina
 John Thornton, Tennessee
 Jordan Magarik, Vanderbilt

2003 SEC PLAYERS OF THE WEEK

WEEK 2: Greg Ouellette, Florida
WEEK 3: Luigi D'Agord, Alabama
WEEK 4: Chris Brandi, Florida
WEEK 5: John Isner, Georgia
WEEK 6: Catalin Gard, Ole Miss
WEEK 7: Jason Hazley, LSU
WEEK 8: Tom Eklund, S. Carolina
WEEK 9: Antonio Ruiz, Georgia
WEEK 10: Luigi D'Agord, Alabama
WEEK 11: Florent Girod, Mississippi St.
WEEK 12: Tom Eklund, S. Carolina
WEEK 13: Jesse Witten, Kentucky
WEEK 14: Hamid Mirzadeh, Florida
 Eric Claesson, Ole Miss

HONOR ROLL (LSU ONLY)

Kevin Dessauer, LSU
 Colt Gaston, LSU
 Mark Growcott, LSU
 Jason Hazley, LSU
 Peter Richman, LSU
 Ken Skupski, LSU
 Paul White, LSU

lsu men's tennis



history

LSU AT THE **NCAA** TEAM CHAMPIONSHIPS

BEST FINISH: SECOND IN 1988 NCAA REGIONALS RECORD: 12-2

1996 at Baton Rouge, La.
First Round - LSU def. Kentucky, 4-1
Semifinal - LSU def. UAB, 4-2
Final - LSU def. Auburn, 4-3

1999 at Baton Rouge, La.
Semifinal - LSU def. Alcorn State, 4-0
Final - LSU def. Tulane, 4-1

2000 at Baton Rouge, La.
Semifinal - LSU def. Alcorn State, 4-0
Final - LSU def. Clemson, 4-0

2001 at Baton Rouge, La.
Semifinal - LSU def. Marist, 4-0
Final - LSU def. Texas, 4-2

2002 at College Station, Texas
Semifinal - LSU def. TCU, 4-0
Final - Texas A&M def. LSU, 4-0

2003 at New Orleans, La.
First round - South Alabama def. LSU, 4-2

2004 at Baton Rouge, La.
First round - LSU def. Southern, 4-0
Second Round - Rice def. LSU, 4-0

2005 at Baton Rouge, La.
First Round - LSU def. Binghamton, 4-0
Second Round - LSU def. Tulane, 4-1

NCAA CHAMPIONSHIPS RECORD: 11-19

1978 at Athens, Ga.
First Round - Pepperdine def. LSU, 6-3

1984 at Athens, Ga.
First Round - UCLA def. LSU, 6-0

1985 at Athens, Ga.
First Round - Clemson def. LSU, 5-1

1986 at Athens, Ga.
First Round - SMU def. LSU, 5-2

1987 at Athens, Ga.
First Round - LSU def. Texas, 5-2
Second Round - USC def. LSU, 5-3

1988 at Athens, Ga.
First Round - Bye
Second Round - LSU def. California 6-0
Quarterfinal - LSU def. Athens, Ga. 5-3
Semifinal - LSU def. Michigan, 5-4
Final - Stanford def. LSU, 5-2

1989 at Athens, Ga.
First Round - Bye
Second Round - LSU def. Clemson, 5-3
Quarterfinal - Stanford def. LSU, 5-3

1990 at Palm Springs, Calif.
First Round - California def. LSU, 5-3

1991 at Athens, Ga.
First Round - Bye
Second Round - LSU def. TCU, 5-2
Quarterfinal - California def. LSU, 5-2

1992 at Athens, Ga.
First Round - Bye
Second Round - LSU def. Pepperdine, 5-2
Quarterfinal - Stanford def. LSU, 5-2

1993 at Athens, Ga.
First Round - Bye
Second Round - Duke def. LSU, 5-2

1995 at Athens, Ga.
First Round - TCU def. LSU, 4-0

1996 at Athens, Ga.
First Round - TCU def. LSU, 4-3

1997 at Los Angeles, Calif.
First Round - Duke def. LSU, 4-1

1998 at Athens, Ga.
First Round - LSU def. SMU, 4-0
Quarterfinal - LSU def. Mississippi, 4-0
Semifinal - Georgia def. LSU, 4-1

1999 at Athens, Ga.
First Round - LSU def. Fresno State, 4-1
Quarterfinal - LSU def. Duke, 4-3
Semifinal - UCLA def. LSU, 4-1

2000 at Athens, Ga.
First Round - Illinois def. LSU, 4-3

2001 at Athens, Ga.
First Round - Texas A&M def. LSU, 4-1

2005 at College Station, Texas
First Round - Georgia def. LSU, 4-0

1978

Overall Record: 20-3

Final Rank: No. 12

The Tigers made the NCAA Tournament for the first time in the school's history when coach Steve Carter guided LSU to the NCAA's in 1978. The Tigers entered the NCAA's with a 20-2 record, while riding a nine-match winning streak. However, Pepperdine proved to be too strong for LSU as the Wave rolled to a 6-3 first round win. LSU finished the year ranked No. 12 in the nation.

1984

Overall Record: 19-10

Final Rank: No. 12

After a five-year absence from the NCAA's, second-year head coach Jerry Simmons led the Tigers back to the NCAA Tournament for what would be the first of ten-straight appearances at the event. The Tigers were quickly eliminated from the NCAA's, as eventual champion UCLA ousted LSU by a 6-0 count.

1985

Overall Record: 19-8

SEC Champions

Final Rank: No. 9

The Tigers entered the NCAA Tournament as the SEC Champions, but LSU was again eliminated in the first round by a very good Clemson team, 5-1. Clemson ended its season ranked No. 8 in the nation, while LSU netted its highest final national ranking ever at No. 9.

1986

Overall Record: 17-8

Final Rank: No. 12

LSU would have to wait yet another year to get its first win at the NCAA Tournament. The Tigers, who were in the NCAA Tournament for the third-straight year, fell to SMU, 5-2, in the opening round. SMU went on to finish third in the nation, while the Tigers ended their season ranked No. 12.

1987

Overall Record: 23-6

Final Rank: No. 8

LSU won what was then a school-record 23 matches as the Tigers finally got their first win in NCAA Tournament action with a 5-2 second round victory over Texas. The Tigers, who received a first round bye, then fell to Southern Cal, 5-3, in the quarter-finals. LSU finished the season ranked No. 8 in the nation, the highest ranking ever for an LSU team at the time.

1988

Overall Record: 27-2

SEC Regular Season Champions

National Team Indoor Finalists

Final Rank: No. 2

LSU enjoyed what is still the best season in school history as the Tigers reached the finals of the NCAA Tournament. The Tigers, which did not lose a match outdoors all season, lost to Stanford, 5-2, in the finals of the NCAA's in a match that was forced indoors due to rain. LSU reached the finals by recording wins over California in round two, Georgia in the quarterfinal and Michigan in the semifinal. LSU, which was ranked No. 1 in the nation for four weeks during the season, ended the year ranked second.

1989

Overall Record: 22-5

SEC Regular Season Champions

Final Rank: No. 8

The Tigers reached the final eight at the NCAA's for the third-straight year, but that was as far as LSU would go as eventual champion Stanford beat the Tigers, 5-3, in the quarterfinal. The Tigers finished their season ranked No. 8 in the nation.



1988

Overall Record: 13-9

Final Rank: No. 11

The Tigers had a down season as far as wins and losses are concerned but LSU still managed to make the 20-team NCAA Tournament field. The Tigers weren't around for long as California beat LSU 5-3 in round one. LSU finished its season with a 13-9 record and ranked No. 11 in the nation.

1990

Overall Record: 19-6

SEC Runner-up

Final Rank: No. 6

Returning to the final eight at the NCAA's after a year's absence from the top 10, LSU beat TCU 5-3 round two. The Tigers then were eliminated by California for the second year in a row by a 5-2 count. LSU finished the year ranked No. 6 in the nation.

1991

Overall Record: 17-7

SEC Regular Season Champions

SEC Runner-up

Final Rank: No. 10

LSU entered the NCAA Tournament fresh off an appearance in the SEC Tournament title match. After a first round bye, the Tigers defeated Pepperdine, 6-3, in the second round. LSU then ran into trouble as eventual-champion Stanford ousted the Tigers 5-2. The Tigers finished the year ranked No. 10 in the nation.

1992

Overall Record: 16-6

SEC Runner-up

Final Rank: No. 8

LSU made the NCAA Tournament for the 10th consecutive year, but the Tigers weren't around for long as Duke posted a 5-2 upset win over LSU in the second round. LSU, which received a first round bye, was ranked No. 8 in the final national poll. The Duke match marked the final match for perhaps three of the best players in LSU history in Tamer El Sawy, Michael Wesbrooks and Juha Pesola.

1993

Overall Record: 19-4

SEC Runner-up

Final Rank: No. 9

The Tigers returned to the NCAA Tournament in 1995. However, LSU's return was short-lived as TCU, ranked 10th, upset the sixth-ranked Tigers, 4-0, in round one. LSU lost to Georgia in the SEC Tournament final and finished the year ranked No. 9 in the nation.



1989

Overall Record: 21-5

NCAA Region III Champions

Final Rank: No. 12

LSU enjoyed another stellar campaign en route to its 12th NCAA Tournament appearance in 14 years under coach Jerry Simmons. LSU played host to the 1996 NCAA Region III Championships. The top-seeded Tigers overcame a 3-0 deficit to No. 23 Auburn in the title match for a thrilling 4-3 win to advance to the NCAA's. LSU beat Kentucky in the first round and Alabama-Birmingham in the Regional semifinal. TCU, ranked 4th, bumped LSU from the NCAA Championships in the round of 16 for the second-straight year by a 4-3 count.



1996

Overall Record: 17-7

SEC Runner-up

Final Rank: No. 9

Jerry Simmons, LSU's all-time winningest coach, led the Tigers to the NCAA's for the 13th and final time during 1997 after announcing his retirement prior to the start of the spring season. Simmons capped off a much heralded 26-year coaching career, 15 coming at LSU, as his Tigers earned an automatic tourney bid. Unfortunately, Simmons' Tigers were upended in round one by No. 10 Duke 4-1, finishing the year at 17-7 overall No. 9 nationally.

1997

Overall Record: 25-2

SEC Champions

SEC Tournament Champions

Final Rank: No. 2

In his first year as LSU's head coach, Jeff Brown led the Tigers to the NCAA Tournament semifinals and a No. 2 National Ranking. The Tigers swept the SEC with a perfect 14-0 record, capturing the SEC Tournament championship as well as the overall conference crown. In the NCAA tournament, LSU tore through SMU and SEC rival Ole Miss before falling in the semifinals to a Georgia team the Tigers had twice defeated earlier in the year.



1998

1999

Overall Record: 20-7

SEC Champions

SEC Tournament Champions

Final Rank: No. 4

LSU shocked the collegiate tennis world by returning to the Final Four for the second consecutive year in 1999. The Tigers, who had a No. 19 preseason ranking, hosted a regional and beat Alcorn State and Tulane to advance to the round of 16 at Athens, Ga. There, LSU beat a gutsy Fresno State team before upsetting second-ranked Duke in the quarterfinal. However, the magic ended in the Final Four as No. 1 UCLA managed to survive the Tiger attack. The Tigers defeated eventual national champion Georgia twice on the season.

2000

Overall Record: 20-6

Final Rank: No. 12

After entering the season as one of the favorites to win the national championship, the 2000 LSU Squad earned a No. 11 seed in the NCAA Tournament. For the second consecutive season, the Tigers roared through the first two rounds in Baton Rouge with 4-0 victories over both Alcorn State and Clemson. Then it was on to Athens, Ga., and a tough round of 16 match with sixth-seeded Illinois. In a grueling match, the Illini proved to be a little too strong as they claimed a 4-3 victory and ousted LSU from the tournament.

2001

Overall Record: 16-8

Final Rank: No. 13

The LSU men's tennis team qualified for the NCAA Championships for the seventh-straight season in 2001 after accumulating a 14-7 overall record during the regular season. The Tigers rebounded from a 4-3 upset loss against Alabama in the Southeastern Conference Tournament to host an NCAA Regional for the third-consecutive season. In front of a raucous home crowd at the W.T. "Dub" Robinson Tennis Stadium, LSU dropped Marist, 4-0, in first-round action before knocking off 19th-ranked Texas, 4-2, to earn a trip to the NCAA Championships in Athens, Ga. The Tigers advanced to the Sweet 16 for the third-straight year and faced No. 7 Texas A&M at the Dan Magill Tennis Center on the campus of the University of Georgia. In the third-round match, Texas A&M out-slugged the Tigers, 4-1.

2002

Overall Record: 11-14

Final Rank: No. 29

Despite finishing the regular season with a losing record for the first time in seven years, LSU proved its worthiness of an NCAA Tournament bid by advancing to the round of 32 with a convincing 4-0 victory over the higher-ranked Texas Christian Horned Frogs. The win was a triumphant contrast for the Tigers after the team had traversed a season full of 4-3 losses and had faced 16 top-25 teams in 25 dual-match contests. In the second round of the NCAA Tournament, LSU fell prey to 16th-ranked Texas A&M for the second-consecutive season, 4-0, in College Station, Texas.



1999

2003

Overall Record: 13-11

Final Rank: No. 24

The Tigers kept their NCAA tournament streak alive, making their ninth consecutive postseason appearance and finishing the season ranked in the top 25 for the 19th time in 20 years. The Tigers finished second in the SEC West with a 5-6 conference record and 13-11 overall record. They were upset in the first round by No. 56 South Alabama, 4-2, in New Orleans.

2004

Overall Record: 18-7

Final Rank: No. 13

LSU's three seniors, Cory Ross, Sebastian Rutka and Bryan Fisher, ended their time at LSU with their most successful years here. The Tigers finished in a tie for third in the SEC. They earned the right to host the first two rounds of the NCAA Tournament for the first time since. Despite losing in the second round to 14th-ranked Rice, they finished ranked 13th in the nation, the fifth top-15 finish in Jeff Brown's career. Ken Skupski entered the lineup at No. 1 singles and became one of two freshmen in the nation selected to play in the NCAA Singles Championship. Fisher and Jason Hazley finished their highly successful career as a doubles team ranked No. 15 in the nation. The 2004 Tigers compiled a 3.5 GPA in the spring to lead all LSU varsity teams. They were selected an ITA All-Academic team and Fisher and Paul White were named ITA Scholar Athletes.

2005

Overall Record: 21-9

Final Rank: No. 10

After another successful season the Tigers finished with a 19-8 regular season record and were rewarded with hosting an NCAA Regional. After defeating Binghamton and in-state rival Tulane in the first two rounds of the NCAA Tournament, the Tigers went back in the Sweet 16 for the first time since 2001 and for the 19th time in program history as the tournament's 11th seed. They took on SEC foe Georgia, the tournament's No. 6 seed. LSU entered the contest winners of 14 consecutive doubles points, but could not win the early point against the Bulldogs. Georgia outplayed the Tigers to win the match, 4-0, when play was stopped. The Tigers ended the season ranked in the top 10 for the first time since 1999. All of LSU's nine losses this season came to teams ranked 16th or higher in the final rankings, including five to top-10 teams.



Donni Leaycraft



Tom Hand



Jeff Brown



Billy Uribe

INTRO

THIS IS LSU

PREVIEW

COACHES

TIGERS

REVIEW

HISTORY

INDIVIDUAL

MOST SINGLES MATCHES WON:

Career: Donni Leaycraft-135 (1987-90)

Season (overall): Donni Leaycraft-42 (1989)

Season (dual): Donni Leaycraft-25 (1988)

MOST DOUBLES MATCHES WON:

Career: Chad Dudley-Ryan Ideta-71 (1993-96)

Season: Ken Skupski- Mark Growcott-34 (2005)

BEST WINNING PERCENTAGE (SEASON):

Mike Hammett .903 (28-3, 1988)

TEAM

MOST WINS: 27 (1988)

MOST CONSECUTIVE WINS: 18 (1977, 1988, 1998)

HIGHEST WINNING PERCENTAGE: .931 (27-2, 1988)

MOST SHUTOUTS: 10 (1940)

MOST CONSECUTIVE SHUTOUTS: 7 (1995)

MOST SINGLES WINS (SEASON)

	PLAYER	RECORD	YEARS
1.	Donni Leaycraft	42-10	1989
2.	Tamer El Sawy	39-5	1993
3.	Johan Kjellsten	38-11	1989
4.	Billy Uribe	37-19	1986
5.	Mark Shoptaugh	34-4	1980
	Johan Milbrink	34-17	1990
	Tom Hand	34-9	2000
8.	Juha Pesola	31-5	1992
	Donni Leaycraft	31-6	1988
	Tom Hand	31-9	1999

ALL-TIME WINS LEADERS

	PLAYER	RECORD	YEARS
1.	Donni Leaycraft	135-38	1987-90
2.	Billy Uribe	116-45	1985-88
3.	Tom Hand	107-43	1997-2000
4.	Jeff Brown	100-49	1985-88
5.	Mario Pacheco	99-52	1988-92
6.	Teddy Viator	96-35	1981-84
	Michael Wesbrooks	96-42	1989-93
8.	Mark Shoptaugh	94-20	1977-80
9.	Zak Blanchard	91-38	1995-98
10.	Carlos Homodes	90-45	1984-87
	Drew Meyers	90-34	1977-80
12.	Ryan Ideta	85-32	1993-96
13.	Dan Kiernan	84-47	1998-2002
14.	Gus Fernandez	84-50	1994-97
15.	Jason Hazely	84-78	2001-04
16..	Michal Chmela	83-33	1997-2000
17.	Jason Noonan	81-48	1983-86
18.	Jose' Leon	80-28	1993-96
19.	Tamer El Sawy	77-24	1990-93
20.	Hal Gorman	76-30	1976-79

Coaching Records

INTRO
THIS IS LSU
PREVIEW
COACHES
TIGERS
REVIEW
HISTORY

YEAR	W-L-T	SEC FINISH	POST SEASON	COACH
1925	3-0			Paul Young
1926	0-2			Paul Young
1927	1-2-1			Paul Young
1928	2-2			Paul Young
1929	3-2			Paul Young
1930	2-1			Paul Young
1931	1-1			Paul Young
1932	0-2			Paul Young
1933	2-1			Charles Diel
1934	0-4			Charles Diel
1935	2-2-1			Charles Diel
1936	2-3			Charles Diel
1937	2-2			Charles Diel
1938	3-2			Charles Diel
1939	4-1-2			Charles Diel
1940	10-1			Charles Diel
1941	4-3-1	2nd		Charles Diel
1942	1-1-1	2nd		Charles Diel
1943-45	No Team			
1946	0-4			Mike Donahue
1947	0-3			Mike Donahue
1948	5-4			Dub Robinson
1949	8-5-2			Dub Robinson
1950	8-7			Dub Robinson
1951	4-9			Dub Robinson
1952	11-4			Dub Robinson
1953	12-1	2nd		Dub Robinson
1954	9-1	2nd		Dub Robinson
1955	6-5	4th		Dub Robinson
1956	0-9	7th		Dub Robinson
1957	8-3-1	2nd		Dub Robinson
1958	6-5	2nd		Dub Robinson
1959	8-6	4th		Dub Robinson
1960	2-9	9th		Dub Robinson
1961	1-8-1	5th		Dub Robinson
1962	7-5	3rd		Dub Robinson
1963	2-8-1	6th		Dub Robinson
1964	5-7-1	7th		Dub Robinson
1965	5-8	7th		Dub Robinson
1966	6-6	6th		Dub Robinson
1967	6-4	5th		Dub Robinson
1968	5-8-1	5th		Dub Robinson
1969	7-7-1	6th		Dub Robinson
1970	6-8	5th		Dub Robinson
1971	8-6-1	7th		Dub Robinson
1972	6-11	7th		Dub Robinson
1973	8-8	7th		Dub Robinson
1974	14-5	3rd		Dub Robinson
1975	11-8	6th		Steve Carter
1976	21-6	1st		Steve Carter
1977	22-2	2nd		Steve Carter
1978	22-3	3rd	NCAA Final 16	Steve Carter
1979	16-7	3rd		Dub Robinson
1980	14-10	3rd		Steve Strome
1981	15-11	8th		Steve Strome
1982	17-6	7th		Steve Strome
1983	19-9	5th		Jerry Simmons
1984	19-10	5th	NCAA Final 16	Jerry Simmons
1985	19-8	1st	NCAA Final 16	Jerry Simmons
1986	17-8	3rd	NCAA Final 16	Jerry Simmons
1987	23-6	3rd	NCAA Final Eight	Jerry Simmons
1988	27-2	3rd	NCAA Runner-up	Jerry Simmons
1989	22-5	3rd	NCAA Final Eight	Jerry Simmons
1990	13-9	3rd	NCAA Final 16	Jerry Simmons
1991	19-6	2nd	NCAA Final Eight	Jerry Simmons
1992	17-7	2nd	NCAA Final Eight	Jerry Simmons
1993	16-6	3rd	NCAA Final Eight	Jerry Simmons
1994	10-13	9th		Jerry Simmons
1995	19-4	2nd	NCAA Final 16	Jerry Simmons
1996	21-5	4th	NCAA Final 16	Jerry Simmons
1997	17-7	3rd	NCAA Final 16	Jerry Simmons
1998	25-2	1st	NCAA Semifinal	Jeff Brown
1999	20-7	1st	NCAA Semifinal	Jeff Brown
2000	20-6	4th	NCAA Final 16	Jeff Brown
2001	16-8	3rd	NCAA Final 16	Jeff Brown
2002	11-14	11th	NCAA 2nd Round	Jeff Brown
2003	13-11	5th	NCAA 1st Round	Jeff Brown
2004	18-7	5th	NCAA 2nd Round	Jeff Brown
2005	21-9	7th	NCAA Final 16	Jeff Brown



Paul Young
1925-1932



Charles Diel
1933-1942



Mike Donahue
1946-1947



W.T. "Dub" Robinson
1948-1974, 1979



Steve Carter
1975-1978



Steve Strome
1980-1982



Jerry Simmons
1983-1997



Jeff Brown
1998-present

COACHING TOTALS

Young's Total (8 years)	12-12-1	(.500)
Diel's Total (10 years)	30-20-5	(.591)
Donahue's Total (2 years)	0-7	(.000)
Robinson's Total (28 years)	189-180-9	(.512)
Carter's Total (4 years)	76-19	(.800)
Strome's Total (3 years)	46-27	(.630)
Simmons' Total (15 years)	278-105	(.726)
Brown's Total (8 years)	144-64	(.692)
ALL-TIME RECORD	775-454-15	(.631)

TEAM

YEAR	FINAL RANKING	COACH
1970	No. 16	W.T. Robinson
1973	No. 20	W.T. Robinson
1976	No. 20	Steve Carter
1978	No. 12	Steve Carter
1984	No. 12	Jerry Simmons
1985	No. 9	Jerry Simmons
1986	No. 12	Jerry Simmons
1987	No. 8	Jerry Simmons
1988	No. 2	Jerry Simmons
1989	No. 8	Jerry Simmons
1990	No. 11	Jerry Simmons
1991	No. 6	Jerry Simmons
1992	No. 10	Jerry Simmons
1993	No. 8	Jerry Simmons
1994	No. 22	Jerry Simmons
1995	No. 9	Jerry Simmons
1996	No. 12	Jerry Simmons
1997	No. 9	Jerry Simmons
1998	No. 2	Jeff Brown
1999	No. 4	Jeff Brown
2000	No. 12	Jeff Brown
2001	No. 14	Jeff Brown
2002	No. 29	Jeff Brown
2003	No. 24	Jeff Brown
2004	No. 13	Jeff Brown
2005	No. 10	Jeff Brown

SINGLES

YEAR	PLAYER	RANK		PLAYER	RANK
1983	Fernando Perez	No. 35		Janne Holtari	No. 24
	Teddy Viator	No. 68		Mario Pacheco	No. 49
1984	Fernando Perez	No. 18	1993	Juha Pesola	No. 56
	Teddy Viator	No. 62		Tamer El Sawy	No. 3
	Steve Wood	No. 90		Juha Pesola	No. 18
1985	Fernando Perez	No. 20		Michael Wesbrooks	No. 82
	Billy Uribe	No. 46	1994	Pedro Braga	No. 32
	Steve Wood	No. 81		Janne Holtari	No. 58
1986	Billy Uribe	No. 44	1995	Pedro Braga	No. 18
	Jason Noonan	No. 80		Gus Fernandes	No. 40
1987	Billy Uribe	No. 17		Ryan Ideta	No. 65
	Felix Barrientos	No. 31	1996	Gus Fernandes	No. 28
	Donni Leaycraft	No. 40		Pedro Braga	No. 93
	Jeff Brown	No. 58	1997	Pedro Escudero	No. 25
1988	Felix Barrientos	No. 20		Michal Chmela	No. 33
	Billy Uribe	No. 28	1998	Michal Chmela	No. 6
	Donni Leaycraft	No. 36		Pedro Escudero	No. 34
	Jeff Brown	No. 39		Pedro Braga	No. 76
1989	Donni Leaycraft	No. 3	1999	Michal Chmela	No. 12
	Johan Kjellsten	No. 7		Tom Hand	No. 39
	Roland So	No. 40	2000	Tom Hand	No. 24
	Tom Furukrantz	No. 83		Michal Chmela	No. 30
1990	Tom Furukrantz	No. 20		Ajay Ramaswami	No. 100
	Johan Milbrink	No. 31	2001	Ajay Ramaswami	No. 16
	Donni Leaycraft	No. 46		Dan Kiernan	No. 51
1991	Johan Milbrink	No. 22	2002	Dan Kiernan	No. 53
	Tamer El Sawy	No. 43		Bryan Fisher	No. 113
	Janne Holtari	No. 53	2003	Peter Richman	No. 62
	Mario Pacheco	No. 69	2004	Ken Skupski	No. 34
1992	Tamer El Sawy	No. 16	2005	Ken Skupski	No. 40

DOUBLES

YEAR	PLAYER	RANK
1983	Fernando Perez-Steve Wood	No. 26
1984	Steve Wood-Jason Noonan	No. 18
1985	Billy Uribe-Carlos Homodes	No. 33
1987	Billy Uribe-Carlos Homodes	No. 40
	Felix Barrientos-Jeff Brown	No. 44
1988	Felix Barrientos-Jeff Brown	No. 4
1989	Mario Pacheco-Ged Schwing	No. 17
1990	Mario Pacheco-Tom Furukrantz	No. 10
1991	Mario Pacheco-Tamer El Sawy	No. 23
1992	Mario Pacheco-Tamer El Sawy	No. 12
	Janne Holtari-Steve Vasquez	No. 26
1993	Juha Pesola-Michael Wesbrooks	No. 11
	Tamer El Sawy-Alex Guevara	No. 27
1995	Pedro Braga-Zak Blanchard	No. 18
1996	Chad Dudley-Ryan Ideta	No. 19
1997	Michal Chmela-Tom Hand	No. 30
	Zak Blanchard-Eduardo Villagomez	No. 49
1998	Tom Hand-Michal Chmela	No. 8
1999	Tom Hand-Ed Rubin	No. 43
2000	Michal Chmela-Dan Kiernan	No. 14
2001	Dan Kiernan-Sebastian Rutka	No. 29
2003	Bryan Fisher-Jason Hazley	No. 21
2004	Bryan Fisher-Jason Hazley	No. 15
	Sebastian Rutka-Cory Ross	No. 51
2005	Ken Skupski-Mark Growcott	No. 4



All-American Michal Chmela



All-American Pedro Braga

INTRO

THIS IS LSU

PREVIEW

COACHES

TIGERS

REVIEW

HISTORY

All-Americans

INTRO

THIS IS LSU

PREVIEW

COACHES

TIGERS

REVIEW

HISTORY



Steve Faulk
Singles - 1970



Fernando Perez
Singles - 1984, 1985



Felix Barrientos
Singles - 1987, 1988
Doubles - 1988



Billy Uribe
Singles - 1987, 1988



Jeff Brown
Doubles - 1988



Michael Hammett
Academic - 1988



Donni Leaycraft
Singles - 1988, 1989



Johan Kjellsten
Singles - 1989



Roland So
Singles - 1989



Tom Furukrantz
Singles, Doubles - 1990



Mario Pacheco
Singles - 1990, 1992
Doubles - 1992



Tamer El Sawy
Singles - 1992, 1993
Doubles - 1992



Juha Pesola
Singles, Doubles, &
Academic - 1993



Michael Wesbrooks
Doubles - 1993



Pedro Braga
Singles - 1995



Michal Chmela
Singles - 1998, 1999,
Doubles - 1998, 2000



Tom Hand
Doubles - 1998
Academic - 1998, 1999



Jonas Samuelsson
Academic - 1999



Dan Kiernan
Doubles - 2000



Ajay Ramaswami
Singles - 2001



Mark Growcott
Doubles - 2005



Ken Skupski
Doubles - 2005

Donni Leaycraft**1989 NCAA SINGLES CHAMPION**

Donni Leaycraft capped off his record-setting junior season by becoming the first LSU player to win the NCAA singles title. Leaycraft entered the NCAA singles tournament as the 13th seed and proceeded to breeze through the first four rounds, winning all four matches in straight sets. In the semifinal, Leaycraft upset hometown favorite Pablo Montana of Georgia in three sets and then beat Steven Jung of Nebraska 6-1, 4-6, 6-3 to claim the title. Leaycraft finished the year with a 42-10 record and ranked No. 3 in the nation.

**LEAYCRAFT'S ROAD TO THE 1989 NCAA SINGLES TITLE:**

First Round: def. Lee Galway (Boise State), 6-3, 6-1

Second Round: def. Mark Mance (Duke), 6-1, 6-3

Third Round: def. Conny Falk (Miami), 6-1, 6-4

Quarterfinal: def. Al Parker (Georgia), 7-5, 6-1

Semifinal: def. Pablo Montana (Georgia), 7-5, 4-6, 6-2

Final: def. Steven Jung (Nebraska), 6-1, 4-6, 6-3

Johan Kjellsten**1988 CLAY COURT SINGLES CHAMPION**

Johan Kjellsten did not waste any time making an impact after transferring from McNeese State prior to his senior season. At the Clay Courts, Kjellsten, who was the tournament's eighth seed, knocked off top-ranked Malivai Washington of Michigan, 6-3, 6-3 in the quarterfinal and then cruised past fourth-ranked Greg Failla of Southern Cal in the semifinal. In the final, Kjellsten knocked off 12th-ranked Stephen Enochs of Georgia 2-6, 6-2, 6-1 to give LSU the school's first grand slam event winner. Kjellsten went on to post a 38-11 overall singles record and finished the year ranked No. 7 in the country.

**KJELLSTEN'S ROAD TO THE 1988 CLAY COURT SINGLES TITLE:**

First Round: def. Ellis Ferriera (Alabama), 7-6, 7-6

Second Round: def. Brice Karsh (Tennessee), 6-3, 3-6, 6-3

Quarterfinal: def. Malivai Washington (Michigan), 6-3, 6-3

Semifinal: def. Greg Failla (Southern Cal), 6-2, 6-0

Final: def. Stephen Enochs (Georgia), 2-6, 6-2, 6-1

Tamer El Sawy**1993 NCAA SINGLES SEMIFINALIST**

Arguably the best player to ever play for LSU, Tamer El Sawy capped off his career with the Tigers with one of the best individual seasons in school history. El Sawy posted a 39-5 overall record and reached the semifinals of the NCAA singles tournament in 1993. He breezed through the first three rounds of draw before beating Roland Thornqvist of North Carolina in three sets in the quarterfinal. El Sawy, the No. 3 seed, then dropped a three-set match No. 1-ranked Chris Woodruff of Tennessee. The El Sawy-Woodruff semifinal match was said to be the best match of the tournament and it was only fitting that it would be the last match El Sawy would play at LSU.

EL SAWY AT THE 1993 NCAA SINGLES TOURNAMENT

First Round:

def. Chris Pressley (Duke), 4-6, 6-0, 6-2

Second Round:

def. Fredrik Axsater (San Diego), 6-2, 6-0

Third Round:

def. Wayne Black (Southern Cal), 6-1, 7-6

Quarterfinal:

def. Roland Thornqvist (N. Carolina), 6-7, 6-4, 6-4

Semifinal:

lost to Chris Woodruff (Tenn.), 6-2, 5-7, 6-3

Michael Wesbrooks & Juha Pesola**1993 NCAA DOUBLES SEMIFINALISTS**

Michael Wesbrooks and Juha Pesola put together one of the best doubles seasons in LSU history as the Tiger tandem posted a 23-2 overall record and advanced to the semifinals at the NCAA doubles tournament in 1993. Wesbrooks and Pesola, both seniors, were a perfect 12-0 in SEC action and had an incredible 20-1 mark in dual matches. At the NCAA doubles tournament, the duo posted three wins, two over seeded opponents, before losing to eventual champion Mark Merkley and David Blair of Florida in the semifinal. Wesbrooks and Pesola finished the year ranked No. 11 in the nation.

WESBROOKS & PESOLA AT THE NCAA DOUBLES TOURNAMENT

First Round:

def. Martinez-Weaver (Texas A&M), 6-2, 5-7, 6-4

Second Round:

def. Lampert-Wild (Clemson), 6-3, 7-6

Quarterfinal:

def. Haggard-Woodruff (Tenn.), 5-7, 6-3, 6-3

Semifinal:

lost to Merkley-Blair (Florida), 6-4, 6-4

Michal Chmela**1999 ITA ALL-AMERICAN SEMIFINALIST**

Michal Chmela, in his lone fall tournament of the season, became the first Tiger to advance to a Grand Slam semifinal in six years at the ITA All-American hosted by the University of Texas. Chmela, seeded-fourth knocked off three ranked opponents in straight sets to reach the round of four. There he fell to sixth-seeded Brian Vahaly of Virginia in a three-set thriller.

CHMELA AT THE 1999 ITA ALL-AMERICAN

First Round:

def. Andy Leber (UT-Arlington), 6-1, 3-0, ret.

Second Round:

def. Johan Hesoun (Kentucky), 6-4, 6-3

Third Round:

def. James Shortall (Ole Miss), 7-6 (0), 6-2

Quarterfinal:

def. Johann Jooste (Baylor), 7-6, 6-1

Semifinal:

lost to Brian Vahaly (Virginia), 1-6, 6-4, 7-6 (4)

Ken Skupski**2004 ITA ALL-AMERICAN SEMIFINALIST**

Ken Skupski, knocked off three ranked opponents en route to the semifinals of the first tournament of his sophomore year. One of those wins was the biggest of his career; a quarterfinal upset of Old Dominion's ninth-ranked Izac van der Merwe. He was only slowed by second-ranked Sam Warburg of Stanford in the semifinals.

SKUPSKI AT THE 2004 ITA ALL-AMERICAN

First Round:

def. Greg Shearer (Fresno State), 6-2, 6-3

Second Round:

def. Chris Brandi (Florida), 6-4, 5-7, 6-3

Third Round:

def. Shannon Buck (Air Force), 6-4, 7-6 (8-6)

Quarterfinal:

def. Izac van der Merwe (Old Dominion), 6-4, 7-6

Semifinal:

lost to Sam Warburg (Stanford), 6-7, 1-6

Mark Growcott & Ken Skupski**2005 NCAA DOUBLES FINALISTS**

Ken Skupski and Mark Growcott posted the best doubles season in LSU history, battling their way through some of the nation's top doubles teams en route to a runner-up finish at the NCAA Doubles Championships. The Tiger tandem defeated No. 2 seeded K. C. Corkery and Sam Warburg of Stanford in straight sets in the semifinal round to become the first LSU pair to reach the title match. Skupski and Growcott ended the season with 34-10 record, including a 9-2 mark in the SEC, and set a school record for most doubles victories in a season.

SKUPSKI & GROWCOTT AT THE NCAA DOUBLES TOURNAMENT

First Round:

def. Joelson-Matijevic (Texas A&M) 6-1, 3-6, 7-5

Second Round:

def. Schoeck-Shields (Boise State) 7-6 (2), 3-6, 6-2

Quarterfinal:

def. Charm-Shamasdin (Brown) 6-3, 6-7 (2), 6-4

Semifinal:

def. Corkery-Warburg (Stanford) 7-6 (1), 6-4

Championship:

lost to Ruiz-Isner (Georgia) 7-6 (4), 7-5

INTRO

THIS IS LSU

PREVIEW

COACHES

TIGERS

REVIEW

HISTORY

ALL-SEC SINGLES SELECTIONS

YEAR	PLAYER	TEAM
1966	Robert Hubbard	second
1967	Bob Ecuyer	second
1968	Steve Faulk	first
	Robert Hubbard	second
1969	Steve Faulk	first
1970	Steve Faulk	first
	Tommy Ducrest	second
1971	Tommy Ducrest	first
1974*	Gary Albertine	
1976*	Hal Gorman	
1977*	Alan Chandronnait	
	Hal Gorman	
1978*	Hal Gorman	
1979*	Hal Gorman	
	Mike Oransky	
1980*	Drew Meyers	
	Mark Shoptaugh	
1983*	Fernandez Perez	
	Teddy Viator	
1984*	Fernandez Perez	
1985	Fernandez Perez	first
	Carlos Homedes	honorable mention
	Billy Uribe	honorable mention
	Jeff Brown	honorable mention
1986*	Fernandez Perez	
	Billy Uribe	
1987*	Felix Barrientos	
	Donni Leaycraft	
	Billy Uribe	
1988*	Felix Barrientos	
	Jeff Brown	
	Donni Leaycraft	
	Billy Uribe	
1989**	Donni Leaycraft	
	Johan Kjellsten	
1990*	Donni Leaycraft	
1991*	Johan Milbrink	
1992*	Tamer El Sawy	
1993	Tamer El Sawy	first
	Juha Pesola	second
	Michael Wesbrooks	second
1995	Pedro Braga	first
	Zak Blanchard	second
1996	Gus Fernandes	first
	Chad Dudley	second
	Ryan Ideta	second
1997	Pedro Escudero	second
	Michal Chmela	second
1998	Michal Chmela	first
	Pedro Escudero	second
1999	Michal Chmela	first
	Tom Hand	second
2000	Michal Chmela	first
	Tom Hand	first
2001	Ajay Ramaswami	first
2002	Dan Kiernan	second
2003*	Jason Hazley	first
	Bryan Fisher	first
	Peter Richman	second
2004*	Ken Skupski	first
	Bryan Fisher	second
	Jason Hazley	second
2005*	Ken Skupski	first
	Mark Growcott	first

ALL-SEC DOUBLES SELECTIONS

1988*	Jeff Brown	
	Felix Barrientos	
1995	Pedro Braga/Zak Blanchard	second
1996	Chad Dudley/Ryan Ideta	second
1998	Michal Chmela/Tom Hand	second

* Doubles teams not selected.

* Team selections not determined by the SEC.



All-SEC, Billy Uribe

INDIVIDUAL SEC CHAMPIONS

NO. 1 SINGLES

1970	Steve Faulk
1983	Fernando Perez
1986	Fernando Perez

NO. 2 SINGLES

1940	L.C. Kirkland
1958	Tommy Robinson

NO. 3 SINGLES

1954	Dave Rosenbaum
1976	Gary Albertine
1980	Mark Shoptaugh
1985	Billy Uribe

NO. 4 SINGLES

1954	Ronnie Fenasci
1977	Drew Meyers
1985	Jeff Brown
1987	Donni Leaycraft
1988	Donni Leaycraft

NO. 5 SINGLES

1958	John Robinson
1974	Johnny Foster
1985	Carlos Homodes

NO. 6 SINGLES

1954	Benton Presslar
------	-----------------

NO. 1 DOUBLES

1962	Les Nicholson-Ernest Cox
------	--------------------------

NO. 2 DOUBLES

1958	Larry Hammett-Buddy Gomez
1959	Tommy Robinson-Johnny Robinson
1968	Steve Faulk-Tommy Hudson
1977	Alan Chandronnait-Robert Rouse
1984	Steve Wood-Jason Noonan

NO. 3 DOUBLES

1957	Larry Hammett-Buddy Gomez
1986	Jeff Brown-Jason Noonan

Note: No singles or doubles champions were recognized by the SEC following the 1989 season.

SEC COACH OF THE YEAR

1978	Steve Carter
1988	Jerry Simmons
1997	Jerry Simmons
1998	Jeff Brown

SEC PLAYER OF THE YEAR

1998	Michael Chmela
------	----------------

SEC SCHOLAR-ATHLETE OF THE YEAR

2004	Bryan Fisher
2005	Paul White

SEC TEAM CHAMPIONS

YEAR	CHAMPIONS	RUNNER-UP
1936	Tulane	Georgia Tech
1937	Tulane	Georgia Tech
1938	Georgia Tech	Tulane
1939	Tulane	Vanderbilt
1940	LSU	Vanderbilt
1941	Tulane	LSU
1942	Tulane	LSU
1946	Georgia Tech	Tulane
1947	Tulane	Georgia Tech
1948	Tulane	Georgia Tech
1949	Tulane	Georgia Tech
1950	Florida	Tennessee, Tulane
1951	Tennessee	Tulane
1952	Tulane	Tennessee
1953	Tulane	LSU, Florida
1954	Tulane	LSU
1955	Tulane	Florida
1956	Tulane	Georgia Tech
1957	Tulane	LSU
1958	Tulane	LSU
1959	Tulane	Georgia Tech
1960	Georgia Tech	Tulane
1961	Florida	Georgia
1962	Tulane	Georgia
1963	Tulane	Georgia
1964	Tulane	Miss. State
1965	Miss. State	Tulane
1966	Tennessee	Miss. State
1967	Miss. State	Tennessee
1968	Florida	Miss. State
1969	Florida	Georgia
1970	Tennessee	Georgia
1971	Georgia	Tennessee
1972	Georgia	Miss. State, Tenn.
1973	Georgia	Alabama
1974	Georgia	Tennessee
1975	Florida	Georgia
1976	Alabama	LSU
1977	Georgia	LSU
1978	Georgia	Tennessee
1979	Georgia	Tennessee
1980	Tennessee	Georgia
1981	Georgia	Alabama
1982	Georgia	Tennessee
1983	Auburn	Alabama
1984	Auburn	Georgia
1985	Georgia	LSU
1986	Tennessee	Georgia
1987	Georgia	Tennessee
1988	Georgia	Kentucky
1989	Georgia	Kentucky
1990	Tennessee	Georgia
1991	Georgia	LSU
1992	Kentucky	LSU
1993	Georgia, Miss. State	LSU, Alabama
1994	Florida	UGA, Miss. State
1995	Georgia	LSU
1996	Ole Miss	Miss. State
1997	Ole Miss	LSU
1998	LSU	Georgia
1999	LSU	Georgia
2000	Florida	Tennessee
2001	Georgia	Tennessee
2002	Georgia	Ole Miss
2003	Florida	Vanderbilt
2004	Ole Miss	Florida
2005	Florida, Ole Miss	Georgia

Note: Before 1990, the SEC champion was the winner of the flighted tournament held at the end of the season.



The 1998 & 1999 men's tennis teams won back-to-back SEC championships

SEC CHAMPIONSHIP TOTALS

Georgia22
* Tulane17
Florida9
Tennessee7
LSU5
Miss. State3
Auburn2
* Georgia Tech2
Ole Miss3
Alabama1
Kentucky1

** denotes former member of SEC*



SEC TOURNAMENT CHAMPIONS

YEAR	TEAM	RUNNER-UP	HOST
1990	Tennessee	Georgia	Tennessee
1991	Georgia	Mississippi State	Georgia
1992	Kentucky	LSU	Vanderbilt
1993	Georgia	Mississippi State	Georgia
1994	Florida	Mississippi State	Alabama
1995	Georgia	LSU	LSU
1996	Mississippi State	Georgia	Arkansas
1997	Mississippi	Georgia	South Carolina
1998	LSU	Georgia	Auburn
1999	LSU	Georgia	Florida
2000	Florida	Georgia	Mississippi State
2001	Georgia	Tennessee	Kentucky
2002	Tennessee	Auburn	Tennessee
2003	Vanderbilt	Florida	Ole Miss
2004	Georgia	Ole Miss	Vanderbilt
2005	Florida	Tennessee	Georgia

TOURNAMENT CHAMPIONSHIP TOTALS

Georgia5
Florida3
LSU2
Tennessee2
Mississippi1
Vanderbilt1
Kentucky1
Mississippi State1

INTRO

THIS IS LSU

PREVIEW

COACHES

TIGERS

REVIEW

HISTORY

INTRO

THIS IS LSU

PREVIEW

COACHES

TIGERS

REVIEW

HISTORY

SOUTHEASTERN CONFERENCE MEN'S TENNIS FINAL STANDINGS (Since 1980)**1980**

Tennessee	26
Georgia	22
LSU	19
Auburn	13
Alabama	10
Florida	9
Kentucky	8
Vanderbilt	6
Ole Miss	1
Mississippi State	0

1981

Georgia	26
Alabama	25
Auburn	22
Tennessee	12
Florida	9
Ole Miss	6
Vanderbilt	5
LSU	4
Mississippi State	3
Kentucky	2

1982

Georgia	25
Tennessee	19
Alabama	16
Florida	16
Auburn	10
Kentucky	10
LSU	9
Mississippi State	4
Vanderbilt	4
Ole Miss	1

1983

Auburn	25
Alabama	21
Tennessee	16
Georgia	13
LSU	9
Kentucky	7
Mississippi State	7
Florida	6
Ole Miss	6
Vanderbilt	1

1984

Auburn	29
Georgia	26
Alabama	17
Tennessee	14
LSU	9
Florida	4
Vanderbilt	4
Kentucky	3
Ole Miss	3
Mississippi State	3

1985

Georgia	25
LSU	25
Tennessee	20
Alabama	14
Florida	10
Kentucky	7
Vanderbilt	7
Ole Miss	4
Mississippi State	3
Auburn	1

1986

Tennessee	25
Georgia	18
LSU	16
Alabama	12
Auburn	12
Kentucky	12
Florida	6
Ole Miss	6
Vanderbilt	5
Mississippi State	0

1987

Georgia	26
Tennessee	18
LSU	15
Florida	13
Alabama	11
Kentucky	11
Vanderbilt	11
Auburn	4
Ole Miss	4
Mississippi State	0

1988

Georgia	20
Kentucky	18
LSU	13
Ole Miss	11
Tennessee	11
Auburn	9
Florida	9
Alabama	8
Mississippi State	6
Vanderbilt	6

1989

Georgia	22
Kentucky	15
LSU	14
Alabama	13
Mississippi State	10
Vanderbilt	10
Ole Miss	9
Auburn	9
Florida	5
Tennessee	4

1990

Tennessee	12
Georgia	10
Auburn	7
LSU	7
Alabama	5
Mississippi State	4.5
Florida	4
Ole Miss	2.5
Kentucky	1
Vanderbilt	0

1991

Georgia	11
LSU	8
Tennessee	6
Kentucky	6
Florida	6
Mississippi State	5
Ole Miss	3
Alabama	1.5
Vanderbilt	0
Auburn	0

1992

Kentucky	12.5
LSU	11.5
Georgia	10.5
Mississippi State	9.5
Florida	7.5
Ole Miss	7
Arkansas	6
Alabama	3.5
Tennessee	3.5
South Carolina	3
Auburn	2
Vanderbilt	0

1993

Georgia	12
Mississippi State	12
Alabama	9.5
LSU	9.5
Florida	7
Tennessee	6
Kentucky	5.5
Vanderbilt	3.5
South Carolina	3
Arkansas	3
Ole Miss	2
Auburn	2

1994

Florida	13
Georgia	10
Mississippi State	10
Ole Miss	8.5
Auburn	7.5
Kentucky	5.5
Tennessee	5.5
South Carolina	5
LSU	3.5
Arkansas	3
Vanderbilt	2
Alabama	2

1995

Georgia	14
LSU	11
Mississippi State	10
Ole Miss	8.5
Florida	8
Tennessee	6.5
Kentucky	5
Arkansas	4.5
Auburn	3.5
Vanderbilt	3
South Carolina	1
Alabama	0

1996

Ole Miss	12
Georgia	12
Mississippi State	10
LSU	9
Florida	7.5
Auburn	6.5
Alabama	5.5
Tennessee	4.5
Kentucky	4
South Carolina	3
Arkansas	1
Vanderbilt	0

1997

Ole Miss	12
Georgia	12
LSU	9
Kentucky	8.5
Mississippi State	8.5
Florida	7
Alabama	5.5
Auburn	4.5
South Carolina	4
Vanderbilt	2
Arkansas	2
Tennessee	0

1998

LSU	15
Georgia	13
Mississippi State	11
Ole Miss	9
Tennessee	7
South Carolina	6
Florida	6
Auburn	4
Kentucky	4
Alabama	3
Vanderbilt	1
Arkansas	1

1999

LSU	11
Georgia	11
Ole Miss	10
Florida	10
Tennessee	7
Kentucky	7
Alabama	7
South Carolina	7
Mississippi State	5
Vanderbilt	4
Arkansas	2
Auburn	0

2000

Tennessee	10-1
Florida	10-1
Ole Miss	9-2
LSU	8-3
Georgia	7-4
Mississippi State	6-5
Kentucky	4-7
Auburn	4-7
South Carolina	3-8
Arkansas	2-9
Alabama	2-9
Vanderbilt	1-10

2001

Georgia	11-0
Tennessee	9-2
LSU	7-4
Ole Miss	7-4
Kentucky	5-6
Alabama	5-6
Auburn	5-6
Mississippi State	5-6
Arkansas	4-7
South Carolina	3-8
Florida	3-8
Vanderbilt	2-9

2002**EASTERN DIVISION**

Georgia	10-1
Tennessee	7-4
Florida	7-4
Kentucky	6-5
South Carolina	4-7
Vanderbilt	1-10

WESTERN DIVISION

Ole Miss	8-3
Auburn	7-4
Alabama	7-4
Arkansas	4-7
Mississippi State	3-8
LSU	2-9

2003**EASTERN DIVISION**

Florida	11-0
Vanderbilt	9-2
Kentucky	6-5
South Carolina	5-6
Georgia	4-7
Tennessee	2-9

WESTERN DIVISION

Ole Miss	9-2
LSU	5-6
Auburn	5-6
Mississippi State	4-7
Alabama	4-7
Arkansas	2-9

2004**EASTERN DIVISION**

Florida	8-3
Georgia	7-4
Kentucky	7-4
Tennessee	6-5
Vanderbilt	6-5
South Carolina	3-8

WESTERN DIVISION

Ole Miss	9-2
LSU	7-4
Auburn	5-6
Arkansas	4-7
Mississippi State	2-9
Alabama	2-9

2005**EASTERN DIVISION**

Florida	10-1
Georgia	8-3
Kentucky	6-5
South Carolina	6-5
Tennessee	6-5
Vanderbilt	3-8

WESTERN DIVISION

Ole Miss	10-1
Mississippi State	6-5
LSU	5-6
Auburn	2-9
Alabama	1-10

OPPONENT	W	L	T	PCT.	LAST MEETING
ALABAMA	36	21	1	.620	2005
UAB	1	0	0	1.000	1996
Alcorn State	2	0	0	1.000	2000
ARKANSAS	17	3	0	.850	2005
Arizona	1	0	0	1.000	1987
Arizona State	2	0	0	1.000	1987
AUBURN	30	9	0	.769	2005
Austin Peay	1	0	0	1.000	1981
Baton Rouge Tennis Club	2	1	0	.667	1955
Baylor	6	0	1	.857	1992
Binghamton	1	0	0	1.000	2005
Birmingham Southern	1	1	0	.500	1948
Brigham Young	1	0	0	1.000	1982
Boise State	1	0	0	1.000	2005
Butler	1	0	0	1.000	1982
California	6	3	0	.667	1992
UC-Irvine	0	2	0	.000	1990
CENTENARY	17	0	0	1.000	2005
Central Michigan	2	0	0	1.000	1980
Cincinnati	1	0	0	1.000	1954
CLEMSON	6	6	0	.500	2000
Colorado	2	0	0	1.000	1993
Cornell College	1	0	0	1.000	1949
Denver	1	0	0	1.000	1953
Duke	3	3	0	.500	2005
Eastern Michigan	1	0	0	1.000	1976
Emory	1	0	0	1.000	1940
FLORIDA	23	22	1	.500	2005
Florida State	8	5	0	.615	1984
Fresno State	1	0	0	1.000	1999
Furman	2	1	0	.667	1971
GEORGIA	18	39	0	.315	2005
Georgia Tech	13	9	1	.587	1976
Gulfport Navy	0	2	0	.000	1946
Gustavus Adolphus	1	0	0	1.000	1936
Harvard	2	1	0	.667	1994
Houston	7	18	3	.304	1983
Howard	0	1	0	.000	1948
Illinois	4	3	0	.571	2002
Illinois State	1	0	0	1.000	1978
Indiana	2	3	0	.400	1999
Indiana State	2	0	0	1.000	2000
Iowa	2	0	0	1.000	1976
Jacksonville	3	0	0	1.000	1978
Jacksonville State	1	0	0	1.000	1952
Kalamazoo College	0	1	0	.000	1963
Kansas	5	0	0	1.000	1988
KENTUCKY	28	10	0	.736	2005
Lake Charles AFB	2	0	0	1.000	1953
Lamar	21	9	0	.700	1994
LOUISIANA-LAFAYETTE	14	0	0	1.000	2005
Louisiana-Monroe	3	0	0	1.000	2002
Louisiana College	9	2	0	.818	1985
Louisiana Tech	1	0	0	1.000	1933
Loyola (New Orleans)	12	3	0	.800	1955
Marist	1	0	0	1.000	2001
McNeese State	1	0	0	1.000	1986
Memphis	5	3	0	.625	1982
Miami (Fla.)	8	6	0	.571	1998
Miami (Ohio)	2	0	0	1.000	1981
Michigan	3	0	0	1.000	1988
Michigan State	5	0	0	1.000	1999
Middle Tennessee State	1	0	0	1.000	1980
Millsaps	1	0	0	1.000	1930
Minnesota	5	2	0	.714	1987
MISSISSIPPI	42	10	0	.807	2005
MISSISSIPPI STATE	39	14	1	.722	2005
Missouri	2	0	0	1.000	1977
LAST					

OPPONENT	W	L	T	PCT.	MEETING
Murray State	1	1	0	.500	1965
New Mexico	2	0	0	1.000	2002
New Mexico State	1	0	0	1.000	1982
New Orleans	21	0	0	1.000	2004
NICHOLLS STATE	0	0	0	.000	-----
North Carolina	0	2	0	.000	1993
North Texas	1	0	0	1.000	1983
Northern Illinois	1	0	0	1.000	1969
Northwestern	4	4	0	.500	1974
Northwestern State	7	0	0	1.000	1952
Notre Dame	4	1	0	.833	1996
OHIO STATE	5	0	0	1.000	2005
Oklahoma	5	1	0	.833	1982
Oklahoma City	1	0	0	1.000	1983
Oklahoma State	5	3	0	.625	1991
Pensacola Navy	3	5	0	.375	1958
Pepperdine	4	7	0	.364	1992
Presbyterian	0	2	0	.000	1971
Principia	1	0	0	1.000	1977
Purdue	2	0	0	1.000	1985
Rhodes College	2	0	0	1.000	1967
Rice	7	16	2	.280	2004
Richmond	1	0	0	1.000	1983
St. Edward's	2	0	0	1.000	1965
Sewanee	0	1	0	.000	1949
South Alabama	6	1	0	.857	2003
SOUTH CAROLINA	18	7	0	.720	2005
South Florida	6	0	0	1.000	2005
SOUTHERN	14	0	0	1.000	2005
Southern California	2	7	0	.222	2000
Southern Illinois	8	1	0	.889	1989
Southern Methodist	5	8	0	.385	2003
SOUTHERN MISS	20	0	0	1.000	2005
Southeastern Louisiana	11	0	0	1.000	2005
Spring Hill	1	0	0	1.000	1938
Stanford	1	5	0	.167	1998
Stephen F. Austin	1	0	0	1.000	1985
TENNESSEE	27	21	1	.551	2005
Texas	10	16	1	.370	2004
TEXAS A&M	15	20	0	.428	2005
Texas A&M-Corpus Christi	0	1	0	.000	1966
Texas-Arlington	2	0	0	1.000	1996
TEXAS CHRISTIAN	5	10	0	.333	2002
Texas El-Paso	1	0	0	1.000	1988
Texas-Pan American	4	0	0	1.000	1996
Texas-San Antonio	2	0	0	1.000	2003
Texas State	2	0	0	1.000	2005
Texas Tech	2	0	0	1.000	1995
Trinity	0	6	0	.000	1983
Tulane	26	45	2	.356	2005
Tulsa	4	1	0	.800	2003
UCLA	0	5	0	.000	1999
VANDERBILT	39	14	1	.722	2005
Wake Forest	1	0	0	1.000	1987
West Florida	4	0	0	1.000	1997
West State College	1	0	0	1.000	1938
West Texas A&M	1	0	0	1.000	1984
Wichita State	0	1	0	.000	1981
William & Mary	2	0	0	1.000	1980
Wisconsin	3	0	0	1.000	1981
Others	4	4	0	.500	--
TOTALS	775	434	15	.641	

2006 Opponents in BOLD CAPS

INTRO

THIS IS LSU

PREVIEW

COACHES

TIGERS

REVIEW

HISTORY

INTRO

THIS IS LSU

PREVIEW

COACHES

TIGERS

REVIEW

HISTORY

A

Abramson, Sam (1929-30)
 Achondo, Marcelo (1991-92)
 Agüero, Mauricio (1980-81)
 Al-Alawi, Nabil (1962-63-64)
 Albertine, Gary (1973-74-75-76)
 Allen, Rick (1967-68)
 Alvarez, Mario (2000)
 Ayres, Walt (1940)

B

Baker, Reese (1976)
 Baldwin, Spud (1951)
 Barnett, Gary (1979)
 Barrientos, Felix (1986-87-88)
 Barton, Ernest (1948)
 Baxley, Hugh (1955)
 Begue, Max (1969-70-72)
 Bennett, Dale (1952)
 Bettison, Joe (1960-63)
 Black, Larry (1967-68-69)
 Blanchard, Zak (1995-96-97-98)
 Bourg, Tad (1969-70)
 Braga, Pedro (94-95-96-98)
 Broer, David (1982)
 Brown, Jeff (1985-86-87-88)
Bryan, Danny (2004-05)
 Burleigh, Jack (1982-83)
 Bushman, Jack (1937-38-39)

C

Cannon, Gary (1976-77)
 Cannon, John (1934-35)
 Carter, Kenny (1956-57-58)
 Carter, Steve (1963-64-65)
 Chandronnait, Alan (1976-77-78)
 Chmela, Michal (1997-98-99-00)
 Church, Frank (1975)
 Clark, Grant (1941)
 Clarke, Stevenson (1980-81-82-83)
 Cockerham, Walter (1952-53-54)
 Cole, Eugene (1937)
 Collins, Jim (1936-37-38)
 Couvillion, Dudley (1930)
 Covington, Beverly (1948-49-50)
 Cox, Ernest (1960-61-62-63)
 Creekmore, Mitch (1971-73-74-75)
 Crowell, Dickie (1959-60)

D

Debriddi, Devakul (1936)
Dessauer, Kevin (2005)
 Dettlefs, Ryan (1994)
 Diel, Wayne (1968-69-70-71)
 Ducrest, Tommy (1969-70-71-72)
 Dudley, Chad (1993-94-95-96)
 Dumont, Howard (1959-60)

E

Eckstein, Bob (1948)
 Ecuyer, Bobby (1967)
 Eerett, Ed (1925)
 El Sawy, Tamer (1991-92-93)
 Engleman, Otto (1954)
 Escudero, Pedro (1997-98)

F

Fagot, Al (1967-68)
 Faulk, Steve (1968-69-70)
 Fenasci, Ronnie (1953-54-55-57)
 Fenelon, Tracy (1981)
 Fernandes, Gus (1994-95-96-97)
 Fisher, Bryan (2001-02-03-04)
 Fisher, Kirk (1996-97-98)
 Foster, Johnny (1972-73-74-75)
 Furukrantz, Tom (1989-90)

G

Gaston, Colt (2005)
 Gatenby, Glen (1974-76)
 Glanker, Gene (1947)
 Gold, Leo (1926-27-28)
 Gomez, Edgar (1957-58-59)
 Gonzales, Rod (1990)
 Gorman, Gary (1979)
 Gorman, Hal (1976-77-78-79)
 Green, Frankie (2003)
 Greene, Jack (1960-61-62)
Growcott, Mark (2005)
 Guevara, Alex (1993)
 Gustella, Salvador (1938-39)

H

Hackett, John (1928-29-30)
 Hagerman, Bobby (1972-73-74-75)
 Hamilton, Johnny (1956)
 Hammett, Larry (1957-58-59)
 Hammett, Michael (1986-87-88)
 Hand, Tom (1997-98-99-00)
 Hardesty, Dan (1946-47)
 Harvey, Bob (1947-48)
 Hazley, Jason (2002-03-04-05)
 Hebert, Pat (1930)
 Hennessy, Frank (1977)
 Holt, Dick (1956)
 Holtari, Janne (1991-92-94)
 Holtman, William (1951-52)
 Homedes, Carlos (1985-86-87)
 Hubbard, Joe (1963-64-65)
 Hubbard, Robert (1966-67-68)
 Hudson, Tommy (1966-67-68)
 Hudson, William (1968)
 Humphreys, Dave (1932-33-34-35)
 Hunter, Edwin (1932)
 Hurd, Jonathan (1998-99-00-01)

I

Ideta, Ryan (1993-94-95-96)
 Isaminger, H.L. (1932-33)

J

Jacoby, Bernard (1940-41-42)
 Johnston, Francie (1930)
 Jones, Chad (1990)

K

Kaplan, Frank (1938)
 Kelly, Joe (1970)
 Kennan, Robert (1925)
 Ketchum, Ed (1935-36)
 Keyton, Mike (1965)
 Kiernan, Daniel (1999-00-01-02)
 Kirkland, L.C. 1939-40-41)
 Kjellsten, Johan (1989)
 Koach, Kenneth (1948-49)

L

Lanier, Jack (1942)
 Lanier, W.L. (1926)
 Lanneau, Bazile (1948-49-50)
 Lavercombe, Randy (1972-73-75)
 Leaycraft, Donni (1987-88-89-90)
 Lee, Harry (1956)
LeFevre, William (2005)
 Leon, Jose (1993-94-95-96)
 Lewis, Charles (1929)
 Lindberg, Andres (1982-83-84)
 Loeb, Charles (1929)
 Longmire, David (1964-65-66)
 Lovett, Steve (1980)

M

Martin, Cedric (1971)
 Mateljan, Anthony (1999-00-01)
 McDowell, Bill (1950)
 McGehee, Billy (1973-74-75-76)
 McLaney, M.J. (1937)
 McVea, Charles (1929)
 Meyers, Drew (1977-78-79-80)
 Milbrink, Johan (1990-91)
 Mixon, Willard (1938-39)
 Methvin, David (1971)
 Mills, Larry (1948-49-50)
 Murov, Ellis (1969)

N

Neck, Tommy (1959-60-61)
 Nicholson, Brandon (2001-02-03)
 Nicholson, Les (1960-61)
 Nido, Tommy (1979-80-81-82)
 Noonan, Jason (183-84-85-86)

O

Oransky, Mike (1978-79-80)
 Obourn, Hugh (1965-66)
 Overdyke, Jere (1970-71)
 Owens, Billy (1941-42-46-47)

P

Pacheco, Mario (1989-90-91-92)
 Padgett, Charles (1946)
 Pesola, Juha (1992-93)
 Pitts, Charlie (1952-53-54)
 Perez, Fernando (1983-84-85-86)
 Posso, Mauricio (1980)
 Pou, John Gray (2000-01)
 Power, Bill (1967)
 Presslar, Benton (1953-54-55)

R

Ramaswami, Ajay (2000-01)
 Rees, Charles (1961)
 Richardson, Roger (1949-50-51)
 Richman, Peter (2002-03-04)
 Rickey, Pat (1960-61-62)
 Roach, Kenneth (1948-49)
 Roberts, Jim (1958)
 Robertson, Ed (1932-33-35)
 Robertson, Jess (1963)
 Robinson, Johnny (1958-59)
 Robinson, Tommy (1957-58-59)
 Robinson, W.I.(Dub) (1932-34-35-36)
 Romer, David (1953-54)
 Rosenbaum, David (1953-54)
 Ross, Cory (2002-03-04)

Rouse, Robert (1974-75-76-77)
 Rubin, Ed (1997-98-99-00)
 Rutka, Sebastian (2001-02-03-04)

S

Sadovich, Sanjin (2001)
 Samuelsson, Jonas (1996-97-98-99)
 Sanders, Tom (1935-36-37)
 Sauls, DeWitt (1926-27-28)
 Scanlon, Pat (1955-56)
 Schay, Geza (1950)
 Schultz, Darrell (1952-53)
 Schwartz, Brett (1984)
 Schwing, Ged (1986-87-88-89)
 Shamieh, Samer (1999-00)
 Shoptaugh, Mark (1977-78-79-80)
 Sievers, Aubrey (1933-34-35-36)
 Sims, J.T. (1973-74-75-76)
 Simoneau, Fred (1965)
Skupski, Ken (2004-05)
 Slanton, Thad (1991-92)
 Smatt, Jesse (1999-00-01-02)
 So, Roland (1987-88-89)
 Sorbo, Jonathan (1981-82)
 Sruk, John (1999-01)
 Stevens Joe (1946-47)

T

Thompson, Irvin (1949)
 Tindle, Mark (1971-72)
 Trepdahl, Clinton (1967)
 Tudor, Robert (1954-55-56-57)

U

Umstaedter, Billy (1940-41-42)
 Uribe, Billy (1985-86-87-88)
 Uselton, Kenny (1966)

V

Vasquez, Steve (1989-90-91-92)
 Venable, John (1951)
 Viator, Teddy (1981-82-83-84)
 Viator, Todd (1987-88-89)
 Villagomez, Eduardo (1995-96-97-98)

W

Walker, Milton (1951-55)
 Walthall, Jim (1960)
 Webb, Cecil (1951-53)
 Wesbrooks, Michael (1990-91-92-93)
White, Paul (2003-04-05)
 Williamson, Earl (1946-47)
 Winslow, Carl (1981-82)
 Wolff, Marcello (1970)
 Wood, Steve (1983-84-85)

Y

Young, Paul (1952-53-54)

Current Players in Boldface

1925 (3-0)

Coach: Paul Young

Alabama	W	3-0
Louisiana College	W	3-0
Louisiana College	W	3-0

1926 (0-2)

Coach: Paul Young

Tulane	L	1-5
Tulane	L	1-2

1927 (1-2-1)

Coach: Paul Young

Tulane	L	1-5
Tulane	L	2-4
Alabama	T	3-3
USL	W	6-0

1928 (2-2)

Coach: Paul Young

Tulane	L	0-6
North Carolina	L	1-2
Louisiana College	W	6-0
USL	W	4-2

1929 (3-2)

Coach: Paul Young

USL	W	4-2
Louisiana College	W	4-2
Loyola (New Orleans)	W	5-1
Tulane	L	1-5
Alabama	L	1-5

1930 (2-1)

Coach: Paul Young

Ole Miss	L	2-4
Millsaps	W	4-2
Louisiana College	W	4-2

1931 (1-1)

Coach: Paul Young

USL	W	6-0
Alabama	L	1-5

1932 (0-2)

Coach: Charles Diel

Tulane	L	0-6
Tulane	L	0-6

1933 (2-1)

Coach: Charles Diel

Louisiana Tech	W	6-0
Louisiana College	W	5-1
Louisiana College	L	2-4

1934 (0-4)

Coach: Charles Diel

Rice	L	1-5
Tulane	L	1-5
Rice	L	0-6
Tulane	L	0-6

1935 (2-2-1)

Coach: Charles Diel

Northwestern State	W	6-0
Rice	T	3-3
Louisiana College	W	6-0
Tulane	L	2-6
Tulane	L	2-6

1936 (2-3)

Coach: Charles Diel

Louisiana College	L	2-4
Mississippi State	W	7-0
Furman	L	3-4
Gustavus Adolphus	W	6-0
Tulane	L	0-6

1937 (2-2)

Coach: Charles Diel

Furman	W	6-0
Alabama	W	6-0
Tulane	L	0-6
Rice	L	2-4

1938 (3-2)

Coach: Charles Diel

Illinois	W	4-2
Baylor	W	4-2
Spring Hill	W	5-1
Tulane	L	0-6
Alabama	L	2-4

1939 (4-1-2)

Coach: Charles Diel

West State College	W	5-1
Alabama	W	4-2
Illinois	W	6-0
Rice	T	3-3
Ole Miss	W	4-1
Tulane	L	0-6
Baylor	T	3-3

1941 (4-3-1)

Coach: Charles Diel

SEC Runner-up		
Colorado	W	6-0
Texas	L	2-4
Rice	W	5-1
Florida	L	2-5
Alabama	W	6-0
Tulane	L	2-3
Tulane	T	3-3
Louisiana College	W	4-2

1942 (1-1-1)

Coach: Charles Diel

Rice	L	2-4
Tulane	W	2-1
Tulane	T	3-3

1943-45 - No Team

1946 (0-4)

Coach: Mike Donahue

Tulane	L	0-6
Gulfport Navy	L	0-6
Tulane	L	0-6
Gulfport Navy	L	3-6

1947(0-3)

Coach: Mike Donahue

Tulane	L	0-6
Miami (Fla.)	L	0-6
Rice	L	0-6

1948 (5-4)

Coach: W.T. Robinson

Northwestern State	W	7-2
Baton Rouge Tennis Club	L	3-9
Loyola	W	4-3
Northwestern State	W	6-1
Loyola	W	7-1
Mississippi State	W	7-2
Tulane	L	0-6
Birmingham Southern	L	3-4
Howard	L	2-5

1949 (8-5-2)

Coach: W.T. Robinson

Northwestern State	W	6-0
Pensacola Navy	L	3-4
Florida	L	1-6
Baton Rouge Tennis Club	W	8-4
Loyola	W	4-1
Cornell of Iowa	W	3-0
Pensacola Navy	W	6-1
Loyola	W	5-1
Georgia Tech	T	3-3
Vanderbilt	L	1-7
Ole Miss	W	7-0
Tulane	L	1-6
Mississippi State	W	7-0
Florida	T	3-3
Sewanee	L	1-4

1950 (8-7)

Coach: W.T. Robinson

Baylor	W	5-2
Pensacola Navy	L	2-5
Mississippi State	W	7-2
Georgia	W	6-3
Georgia Tech	W	6-3
Loyola	L	3-4
Loyola	W	4-3
Mississippi State	W	4-3
Houston	L	0-6
Florida	L	0-9
Tulane	L	1-6
Alabama	W	6-3
Southwestern (Tenn.)	W	7-2
Alabama	L	2-7
Vanderbilt	L	3-6

1951 (4-9)

Coach: W.T. Robinson

Northwestern State	W	7-2
Tulane	L	0-9
Alabama	L	0-8
Mississippi State	W	8-1
Vanderbilt	L	2-7
Mississippi State	W	9-0
Loyola	L	3-6
Loyola	L	0-5
Georgia	L	4-5
Georgia Tech	W	6-3
Houston	L	0-6
SMU	L	0-6
Pensacola Navy	L	4-5

1952 (11-4)

Coach: W.T. Robinson

Lamar	W	6-0
Loyola	W	6-3
Loyola	W	4-3
Northwestern State	W	7-0
Vanderbilt	L	3-6
Tennessee	L	3-6
TCU	W	5-1
Pensacola Navy	L	3-6
Mississippi State	W	6-3
Georgia Tech	W	5-4
Georgia	W	9-0
Lake Charles AFB	W	7-0
Tulane	L	0-9
Alabama	W	8-1
Jacksonville State	W	9-0

1953 (12-1)

Coach: W.T. Robinson

SEC Runner-up		
Lamar	W	5-1
Mississippi State	W	5-1
Denver	W	7-2
Florida State	W	8-1
Houston	W	5-1
Alabama	W	9-0
Vanderbilt	W	6-2
Loyola	W	5-2
Tennessee	W	7-2
Georgia Tech	W	9-0
Lake Charles AFB	W	9-0
Loyola	W	6-1
Tulane	L	1-7

1954 (9-1)

Coach: W.T. Robinson

SEC Runner-up		
Lamar	W	4-3
Texas A&M	W	12-1
Vanderbilt	W	9-0
Florida State	W	8-2
Cincinnati	W	8-2
Tennessee	W	9-0
Mississippi State	W	9-0
Loyola	W	4-1
Tulane	L	3-6
Georgia Tech	W	9-0

1955 (6-5)

Coach: W.T. Robinson

Pensacola Navy	L	3-6
Baton Rouge Tennis Club	W	6-3
Northwestern	W	7-2
Tennessee	W	5-4
Vanderbilt	W	7-2
Lamar	L	0-9
Houston	L	0-9
Tulane	L	0-9
Florida	L	3-5
Loyola	W	6-1
Georgia Tech	W	8-1

1956 (0-9)

Coach: W.T. Robinson

Lamar	L	0-5
Texas A&M	L	3-6
Northwestern	L	1-5
Presbyterian	L	1-5
Vanderbilt	L	2-7
Georgia Tech	L	3-6
Rice	L	3-6
Houston	L	3-6
Tulane	L	0-9

1957 (8-3-1)

Coach: W.T. Robinson

SEC Runner-up		
Pensacola Navy	W	9-0
Lamar	L	1-8
Houston	T	3-3
Illinois	W	9-0
Mississippi State	W	8-0
Vanderbilt	W	9-0
Miami (Fla.)	L	0-6
Georgia Tech	W	8-1
Georgia	W	8-1
Tulane	L	2-7
Tennessee	W	9-0
Florida	W	7-2

1958 (6-5)

Coach: W.T. Robinson

SEC Runner-up		
Lamar	L	0-9
Houston	L	2-5
Northwestern	W	9-0
Vanderbilt	W	9-0
Florida State	W	7-2
Pensacola Navy	W	6-0
Miami (Fla.)	L	2-7
Lamar	L	3-6
Tulane	L	4-5
Georgia Tech	W	7-2
Georgia	W	8-1

1959 (8-6)

Coach: W.T. Robinson

Lamar	L	2-5
Lamar	L	1-5
Georgia	L	2-7
Georgia Tech	L	2-7
Houston	W	7-2
Tulane	L	0-9
Florida	W	6-3
Florida State	W	6-3
Texas	W	4-2
Miami (Fla.)	L	2-7
Ole Miss	W	7-2
Vanderbilt	W	8-1
Tennessee	W	6-3
Duke	W	5-4

INTRO

THIS IS LSU

PREVIEW

COACHES

TIGERS

REVIEW

HISTORY

INTRO

THIS IS LSU

PREVIEW

COACHES

TIGERS

REVIEW

HISTORY

1960 (2-9)

Coach: W.T. Robinson

Southern Miss	W	9-0
Vanderbilt	L	3-6
Northwestern	L	2-7
Florida State	L	0-9
Florida	L	0-9
Mississippi State	L	0-9
Houston	L	0-6
Texas	L	0-6
Georgia Tech	L	1-8
Ole Miss	W	6-0
Tulane	L	1-8

1961 (1-8-1)

Coach: W.T. Robinson

Southern Illinois	W	4-2
Northwestern	L	3-5
Texas	L	1-5
Mississippi State	L	3-6
Vanderbilt	L	4-5
Rice	L	1-5
Florida State	L	1-8
Tulane	L	0-8
Lamar	L	0-5
Houston	T	3-3

1962 (7-5)

Coach: W.T. Robinson

Northwestern	L	1-8
Vanderbilt	L	4-5
Houston	W	6-0
Texas	L	0-6
Rice	L	0-6
Mississippi State	W	8-1
Kentucky	W	9-0
Georgia Tech	W	8-1
Texas A&M	W	5-2
Ole Miss	W	9-0
Southern Miss	W	7-2
Tulane	L	0-9

1963 (2-8-1)

Coach: W.T. Robinson

Kalamazoo College	L	3-6
Texas	L	0-6
Houston	L	0-5
Texas A&M	L	0-9
Vanderbilt	T	4-4
Ole Miss	W	5-4
Mississippi State	L	0-9
Rice	L	0-6
Alabama	L	1-8
Southern Miss	W	7-2
Tulane	L	0-9

1964 (5-7-1)

Coach: W.T. Robinson

Texas A&M	L	4-5
Kentucky	W	9-0
Vanderbilt	W	7-2
Rice	L	1-5
Texas	L	0-7
St. Edward's	W	6-1
Mississippi State	L	0-9
Murray State	W	7-2
Ole Miss	W	9-0
Georgia Tech	L	3-6
Houston	T	3-3
Alabama	L	2-7
Tulane	L	1-8

1965 (5-8)

Coach: W.T. Robinson

Houston	L	1-5
Texas A&M	L	0-6
St. Edward's	W	3-2
Alabama	L	4-5
Rice	L	0-7
Georgia Tech	L	0-9
Murray State	L	1-8
Ole Miss	W	9-0
Memphis State	W	8-1
Vanderbilt	W	7-2
Tennessee	L	0-9
Southern Miss	W	6-3
Tulane	L	0-9

1966 (6-6)

Coach: W.T. Robinson

Houston	W	4-2
Vanderbilt	W	9-0
Texas A&M	L	1-8
Oklahoma	W	4-3
Mississippi State	L	2-7
Corpus Christi	L	1-8
Tennessee	L	1-8
Georgia Tech	L	3-6
Ole Miss	W	8-1
Alabama	W	7-2
Southern Miss	W	5-0
Tulane	L	0-9

1967 (6-4)

Coach: W.T. Robinson

Rice	W	4-2
Texas A&M	W	8-1
Southwestern (Tenn.)	W	9-1
Illinois	W	4-3
Georgia Tech	L	4-5
Tennessee	L	0-9
Houston	W	4-3
Mississippi State	L	0-8
Ole Miss	W	8-1
Tulane	L	0-9

1968 (5-8-1)

Coach: W.T. Robinson

Lamar	L	3-6
Mississippi State	L	1-6
Georgia	L	3-6
Michigan State	W	5-4
Michigan State	W	6-3
Oklahoma	W	4-3
USL	W	8-1
Ole Miss	W	7-2
Florida	L	2-8
Tennessee	T	2-2
Georgia Tech	L	2-7
Texas	L	2-5
Houston	L	2-4
Tulane	L	0-9

1969 (7-7-1)

Coach: W.T. Robinson

Florida State	L	2-7
Houston	L	4-5
Texas	T	3-3
Minnesota	L	2-7
Northwestern	W	5-4
Lamar	W	9-0
Texas A&M	L	2-7
Kansas	W	3-4
USL	W	8-1
Northern Illinois	W	9-0
Florida	L	1-8
Tennessee	L	3-6
Tulane	L	0-9
Mississippi State	W	5-4
Ole Miss	W	8-1

1970 (6-8)

Coach: W.T. Robinson

Florida State	L	3-6
Texas	L	3-6
Houston	L	0-9
Texas A&M	W	5-4
Southern Illinois	L	2-7
Vanderbilt	L	4-5
South Florida	W	7-2
Alabama	W	8-1
Florida	W	6-3
Tennessee	L	1-8
Georgia	L	0-9
Georgia Tech	L	4-5
Lamar	W	7-2
Tulane	W	6-3

1971 (8-6-1)

Coach: W.T. Robinson

Furman	W	6-3
Memphis State	L	3-6
Houston	W	4-3
William & Mary	W	9-0
Lamar	W	5-4
Texas A&M	L	2-7
Mississippi State	T	3-3
Georgia	L	0-9
Vanderbilt	W	7-2
Kentucky	W	6-3
Tennessee	W	5-4
Presbyterian	L	3-6
Tulane	L	2-6
Ole Miss	W	9-0
Alabama	L	3-6

1972 (6-11)

Coach: W.T. Robinson

Lamar	W	5-4
Texas A&M	L	1-8
Indiana	L	2-7
Indiana	L	4-5
Ole Miss	W	9-0
Alabama	L	1-8
Mississippi State	L	4-5
Georgia	L	1-8
Texas	L	1-8
Houston	L	1-8
Vanderbilt	W	8-1
Kentucky	L	2-7
Florida	L	1-8
Tennessee	L	1-8
Georgia Tech	W	7-2
Alabama	W	5-4
Tulane	W	6-3

1973 (8-8)

Coach: W.T. Robinson

Final Ranking: No. 20		
Houston	L	2-7
Georgia	L	0-9
Notre Dame	W	7-2
Missouri	W	8-1
Ole Miss	W	9-0
Oklahoma State	W	9-0
Alabama	L	3-6
South Carolina	W	6-3
Texas A&M	L	3-6
Texas	L	2-7
Lamar	W	6-3
Vanderbilt	W	8-1
Florida	L	3-6
Tennessee	L	4-5
Kentucky	W	7-2
Tulane	L	2-7

1974 (14-5)

Coach: W.T. Robinson

Lamar	W	8-1
Texas A&M	L	3-6
Mississippi State	W	9-0
Texas	L	1-8
Michigan State	W	9-0
Ohio State	W	6-3
Oklahoma	W	7-2
Northwestern	W	9-0
Auburn	W	8-1
Florida	L	4-5
Kentucky	W	7-2
Tennessee	L	2-7
Ole Miss	W	7-2
Memphis State	W	7-2
Vanderbilt	W	9-0
Alabama	W	5-4
Georgia	L	3-6
Georgia Tech	W	9-0
Tulane	W	9-0

1975 (11-8)

Coach: Steve Carter

Rice	W	8-1
Texas A&M	L	4-5
Trinity	L	1-8
Kansas	W	8-1
Iowa	W	6-3
Houston	L	2-7
Clemson	W	7-2
Florida State	L	2-7
Miami (Fla.)	L	1-8
Florida	L	2-7
Auburn	W	5-2
Tennessee	W	7-2
Kentucky	W	5-4
Ole Miss	W	9-0
Vanderbilt	W	9-0
Mississippi State	W	6-3
Alabama	L	3-6
Georgia	L	1-8
Tulane	W	6-3

1977 (22-2)

Coach: Steve Carter

SEC Runner-up		
Rice	W	9-0
Vanderbilt	W	7-2
Lamar	W	8-1
Texas A&M	W	9-0
Texas	L	4-5
Memphis State	W	5-4
Oklahoma State	W	8-1
Missouri	W	8-1
Clemson	W	8-1
Principia	W	9-0
Michigan State	W	9-0
Southern Illinois	W	8-1
Florida	W	7-2
Jacksonville	W	9-0
Tennessee	W	6-3
South Florida	W	7-2
New Orleans	W	9-0
USL	W	9-0
Tulane	W	6-3
Ole Miss	W	8-1
Auburn	W	6-3
Mississippi State	W	7-2
Alabama	W	7-2
Georgia	L	4-5

1978 (20-3)

Coach: Steve Carter

NCAA Tournament - Final 16		
Final Ranking: No. 12		
Texas A&M	W	9-0
Northeast Louisiana	W	8-1
Trinity	L	1-8
Lamar	W	8-1
Tennessee	W	8-1
Jacksonville	W	8-1
Southern Illinois	W	7-2
Wisconsin	W	7-2
Mississippi State	W	7-2
Auburn	W	7-2
Illinois State	W	7-2
Minnesota	W	9-0
Clemson	L	4-5
Rice	W	7-2
Army	W	9-0
Alabama	W	7-2
Ole Miss	W	7-2
Vanderbilt	W	5-4
New Orleans	W	9-0
USL	W	8-1
Tulane	W	8-1
Georgia	W	5-4

NCAA First Round

Pepperdine	L	3-6
------------	---	-----

1979 (16-7)

Coach: W.T. Robinson

Baylor	W	9-0
Clemson	L	4-5
Oklahoma State	L	3-6
Texas Pan American	W	5-4
Arkansas	L	0-9
Southern Illinois	W	6-3
Rice	W	6-3
TCU	L	4-5
Central Michigan	W	9-0
Oklahoma	W	6-3
Houston	L	1-8
Lamar	W	8-1
Texas A&M	W	6-3
Wisconsin	W	5-1
Minnesota	W	5-1
Clemson	L	1-8
Trinity	L	0-9
Army	W	8-1
Memphis	L	4-5
Georgia	L	4-5
Alabama	W	8-1
Auburn	W	5-4
Florida	L	2-7
USL	W	5-4
New Orleans	W	6-0
Tulane	W	7-2
Ole Miss	W	9-0
Vanderbilt	W	5-4

1980 (14-10)

Coach: Steve Strome

Texas A&M	L	4-5
Lamar	W	7-2
Mississippi State	L	4-5
William & Mary	W	9-0
Central Michigan	W	8-1
Oklahoma	W	7-2
Middle Tennessee	W	8-1
Miami (Ohio)	W	8-1
Centenary	W	9-0
Georgia	L	1-8
Tennessee	L	4-5
Memphis	L	3-6
Ole Miss	W	9-0
Rice	L	4-5
Houston	L	4-5
Tulane	W	8-1
Florida	W	8-1
USL	W	9-0
Alabama	L	3-6
Trinity	L	1-8
South Alabama	W	8-1
Auburn	L	4-5
Kentucky	W	5-4

1981 (15-11)

Coach: Steve Strome

Rice	L	4-5
Austin Peay	W	6-3
Lamar	W	7-2
New Mexico	W	9-0
Houston	L	1-8
Michigan	W	5-4
Texas Pan American	W	6-3
Wichita State	L	1-5
Oklahoma State	L	2-7
Indiana State	W	8-1
Southern Illinois	W	7-2
Kansas	W	8-1
Miami (Ohio)	W	7-2
Wisconsin	W	9-0
Georgia	L	2-7
South Carolina	L	3-6
Centenary	W	7-2
South Alabama	W	5-4
Mississippi State	W	6-3
Alabama	L	2-7
Auburn	L	2-7
Florida	L	3-6
Ole Miss	L	4-5
Tulane	W	8-1
Tennessee	L	2-7
Kentucky	W	7-2



Martel Campbell

1982 (17-6)

Coach: Steve Strome

New Orleans	W	8-1
Florida State	W	7-2
Pepperdine	L	2-7
Oklahoma	L	4-5
Arizona State	W	6-3
Brigham Young	W	6-3
Butler	W	9-0
Pan American	W	5-4
Texas Tech	W	7-2
New Mexico State	W	6-2
Florida	W	5-4
Memphis	W	7-2
Alabama	L	4-5
Mississippi State	W	7-2
Ole Miss	W	6-3
Vanderbilt	L	3-6
Tennessee	L	3-6
Georgia	L	2-7
South Alabama	W	5-4
Auburn	W	6-3
Lamar	W	8-1
Tulane	W	7-2
Kentucky	W	5-4

1983 (19-9)

Coach: Jerry Simmons

Tulsa	W	6-3
Arkansas	L	3-6
Clemson	L	2-7
North Texas	W	7-2
Southwest Texas State	W	5-1
Texas A&M	L	4-5
Houston	W	9-0
Oklahoma City	W	6-3
Minnesota	W	6-3
Texas	L	0-6
Texas A&M	L	2-5
Tulsa	L	4-5
Purdue	W	8-1
Richmond	W	8-1
Kentucky	W	5-4
USL	W	8-1
Georgia	W	5-4
Alabama	W	7-2
Auburn	L	1-5
Florida	W	8-1
Tennessee	L	3-6
Rice	W	5-4
Vanderbilt	W	5-4
Florida State	W	6-3
New Orleans	W	6-0
New Orleans	W	9-0
Ole Miss	W	7-2
Trinity	L	1-8

1984 (19-10)

Coach: Jerry Simmons

NCAA Tournament

National Indoor Round of 16

Final Ranking: No. 12

Auburn	W	5-4
Georgia	L	4-5
Pepperdine	L	4-5
SMU	L	2-6
Texas	L	1-8
USL	W	9-0
Texas A&M	W	7-2
Florida State	W	5-1
USC	L	1-8
UCLA	L	1-8
Tulane	W	9-0
New Orleans	W	9-0
New Orleans	W	6-0
Indiana	W	9-0
Alabama	W	6-3
West Texas State	W	5-1
Centenary	W	9-0
Ohio State	W	9-0
Vanderbilt	W	9-0
Mississippi State	W	8-1
Pepperdine	L	4-5
Florida	W	6-3
Georgia	L	3-6
Kentucky	W	6-3
Ohio State	W	8-1
Auburn	L	1-8
Tennessee	W	6-2
Ole Miss	W	7-2
NCAA First Round		
UCLA	L	0-6

1985 (19-8)

Coach: Jerry Simmons

SEC Champions

Final Ranking: No. 9

Arkansas	W	5-4
Clemson	W	5-1
USC	L	3-5
Harvard	W	5-2
Pepperdine	L	3-5
Louisiana College	W	8-1
Centenary	W	8-1
Stanford	L	4-5
Lamar	W	9-0
Pepperdine	L	1-8
USC	L	1-8
New Orleans	W	8-1
Stephen F. Austin	W	6-0
Purdue	W	9-0
Ole Miss	W	8-1
Tulsa	W	9-0
SMU	L	3-6
Mississippi State	W	9-0
Alabama	W	6-3
Kentucky	W	7-2
New Orleans	W	9-0
Georgia	L	4-5
Auburn	W	6-3
Vanderbilt	W	9-0
NCAA First Round		
Clemson	L	1-5

1986 (17-7)

Coach: Jerry Simmons

NCAA Tournament Final 16

National Indoor Round of 16

Final Ranking: No. 12

Tulane	W	8-1
McNeese State	W	7-2
UCLA	L	2-7
California	L	2-5
Minnesota	L	3-5
Arkansas	W	5-4
New Orleans	W	9-0
Vanderbilt	W	9-0
Lamar	W	8-1
Arkansas	L	2-7
Oklahoma State	W	7-2
South Carolina	W	8-1
TCU	W	5-4
Florida	W	6-3
Pepperdine	L	3-6
Clemson	L	3-6
Auburn	W	6-3
Ole Miss	W	8-1
Alabama	W	5-4
New Orleans	W	6-0
Georgia	L	3-6
Tennessee	W	5-4
Kentucky	W	5-4
Mississippi State	W	9-0
NCAA First Round		
SMU	L	2-5

1987 (23-6)

Coach: Jerry Simmons

NCAA Final Eight

National Indoor Quarterfinalist

Final Ranking: No. 8

Arizona	W	7-2
Minnesota	W	5-2
Oklahoma State	W	5-1
Lamar	W	9-0
Tulane	W	8-1
Pepperdine	W	5-1
Georgia	L	4-5
SMU	W	5-1
SMU	L	2-7
Arizona State	W	6-3
Miami (Fla.)	W	7-2
Wake Forest	W	6-0
Arkansas	W	8-1
Southern Illinois	W	9-0
TCU	L	4-5
Kentucky	W	8-1
Mississippi State	W	8-1
California	W	5-4
Ole Miss	W	9-0
Florida	W	7-2
Auburn	W	6-3
Alabama	W	5-4
Georgia	L	2-7
Vanderbilt	W	8-1
Tennessee	W	6-3
South Carolina	L	3-6
NCAA Second Round		
Texas	W	5-2
NCAA Quarterfinals		
USC	L	3-5



James Cluskey

INTRO

THIS IS LSU

PREVIEW

COACHES

TIGERS

REVIEW

HISTORY

INTRO
THIS IS LSU
PREVIEW
COACHES
TIGERS
REVIEW
HISTORY

1988 (27-2)

Coach: Jerry Simmons		
SEC Reg. Season Champions		
National Indoor Runner-Up		
NCAA Runner-up		
Final Rank: No. 2		
Indiana	W	5-1
SMU	W	7-2
Clemson	W	7-2
Miami	W	9-0
Texas A&M	W	9-0
SMU	W	5-2
California	W	5-3
Pepperdine	W	5-1
Georgia	W	6-2
USC	L	3-5
Kansas	W	9-0
South Carolina	W	6-0
Alabama	W	8-1
South Florida	W	9-0
TCU	W	7-2
California	W	7-2
Florida	W	8-1
Mississippi State	W	7-2
Auburn	W	6-3
Texas El-Paso	W	5-1
Vanderbilt	W	9-0
Georgia	W	5-4
Kentucky	W	5-4
Tennessee	W	7-2
Ole Miss	W	5-1
NCAA Second Round		
California	W	6-0
NCAA Quarterfinals		
Georgia	W	5-3
NCAA Semifinals		
Michigan	W	5-4
NCAA Final		
Stanford	L	2-5

1989 (22-5)

Coach: Jerry Simmons		
SEC Reg. Season Champions		
National Indoor Quarterfinalist		
NCAA Final Eight		
Final Rank: No. 8		
South Alabama	W	9-0
Texas	W	6-3
Tulane	W	9-0
Southern Miss	W	6-0
USL	W	8-1
South Carolina	L	3-5
Miami	W	5-3
Pepperdine	W	5-1
Baylor	W	8-1
Ole Miss	W	8-1
Texas A&M	W	7-0
Southern Illinois	W	8-0
Vanderbilt	W	7-2
Texas	W	5-1
Georgia	W	5-4
TCU	L	1-5
Miami	W	6-3
Alabama	W	6-3
Kentucky	W	5-4
NCAA Second Round		
Clemson	W	5-3
NCAA Quarterfinals		
Stanford	L	3-5

1990 (13-9)

Coach: Jerry Simmons		
NCAA Final 16		
National Indoor Quarterfinalist		
Final Rank: No. 16		
South Alabama	W	6-0
Texas	W	5-3
Tulane	W	9-0
Harvard	W	5-3
UC-Irvine	L	4-5
Miami	L	1-5
Texas	L	4-5
Southern Miss	W	6-0
South Carolina	W	5-2
TCU	L	4-5
Mississippi State	W	5-1
Alabama	L	4-5
Kentucky	W	5-2
Auburn	W	5-2
Ole Miss	W	5-4
Vanderbilt	W	8-1
Tennessee	L	1-5
Georgia	L	3-5
Florida	W	5-1
SEC Tournament		
Florida	W	6-0
Georgia	L	2-5
NCAA First Round		
California	L	3-5

1991 (19-6)

Coach: Jerry Simmons		
SEC Runner-up		
National Indoor Quarterfinalist		
NCAA Final Eight		
Final Rank: No. 6		
Tulane	W	9-0
Baylor	W	9-0
Oklahoma State	W	9-0
Florida	L	2-7
Southern Miss	W	6-0
California	W	5-4
USC	L	1-5
Miami	W	5-2
Texas	W	5-3
Mississippi State	W	5-3
Texas	W	5-4
TCU	L	2-5
Texas-San Antonio	W	5-1
South Carolina	W	5-2
Kentucky	L	3-5
Alabama	W	5-1
Georgia	W	5-3
Ole Miss	W	5-2
Tennessee	W	5-2
Auburn	W	5-2
Vanderbilt	W	9-0
SEC Tournament		
Ole Miss	W	5-3
Mississippi State	L	3-5
NCAA Second Round		
TCU	W	5-3
NCAA Quarterfinals		
California	L	2-5



Colt Gaston



Jonathan Tragardh

1992 (17-7)

Coach: Jerry Simmons		
SEC Reg. Season Champions		
SEC Tournament Runner-Up		
National Indoor Quarterfinalist		
NCAA Final Eight		
Final Rank: No. 10		
Tulane	W	8-0
Vanderbilt	W	6-1
Southern Miss	W	9-0
Baylor	W	9-0
South Alabama	W	9-0
California	W	5-1
Notre Dame	L	1-4
UCLA	L	2-4
Mississippi State	L	4-5
South Carolina	W	6-0
TCU	L	4-5
Florida	W	5-4
Arkansas	W	6-0
Alabama	W	8-1
Auburn	W	8-1
Ole Miss	W	6-0
Kentucky	L	1-5
Georgia	W	5-1
Tennessee	W	7-2
SEC Tournament*		
Florida	W	5-2
Georgia	W	5-1
Kentucky	L	2-5
NCAA Second Round		
Pepperdine	W	5-2
NCAA Quarterfinals		
Stanford	L	2-5

1993 (16-6)

Coach: Jerry Simmons		
NCAA Final Eight		
National Indoor Quarterfinalist		
Final Rank: No. 8		
Lamar	W	7-0
Centenary	W	7-0
Southern Miss	W	7-0
Colorado	W	7-0
Stanford	W	4-3
North Carolina	L	3-4
Mississippi State	W	4-3
TCU	L	3-4
Vanderbilt	W	7-0
Ole Miss	W	5-0
South Carolina	W	4-2
Auburn	W	5-2
Georgia	L	3-4
Notre Dame	W	5-2
Mississippi State	L	2-5
Alabama	W	6-1
Kentucky	W	5-1
Arkansas	W	4-0
Tennessee	W	6-1
Florida	W	6-0
SEC Tournament		
Tennessee	L	3-4
NCAA Second Round		
Duke	L	2-5

1994 (10-13)

Coach: Jerry Simmons		
National Indoor Round of 16		
Tulane	W	7-0
West Florida	W	7-0
Lamar	W	7-0
Centenary	W	5-2
Southern Miss	W	6-1
Duke	L	2-5
USC	L	1-5
Harvard	L	2-5
TCU	L	2-5
Ole Miss	L	0-4
Alabama	L	1-6
Mississippi State	L	3-4
South Carolina	W	4-2
Notre Dame	W	5-2
Vanderbilt	L	2-4
Arkansas	W	4-1
Auburn	L	3-4
Florida	L	1-6
Georgia	L	2-5
Tennessee	W	5-2
Kentucky	L	3-4
SEC Tournament		
South Carolina	W	4-2
Florida	L	3-4

1995 (19-4)

Coach: Jerry Simmons		
SEC Runner-up		
Final Rank: No. 8		
New Orleans	W	7-0
Southern	W	7-0
West Florida	W	6-0
Centenary	W	7-0
Southeastern Louisiana	W	6-0
Texas Tech	W	7-0
Tulane	W	7-0
Florida	W	5-2
South Carolina	W	6-1
Ole Miss	W	5-2
Auburn	L	3-4
Georgia	L	2-5
Kentucky	W	5-2
Vanderbilt	W	6-1
Mississippi State	W	4-3
Tennessee	W	5-1
Arkansas	W	6-1
Alabama	W	5-1
SEC Championship		
Auburn	W	4-1
Mississippi State	W	4-3
Georgia	L	0-4
NCAA First Round		
TCU	L	4-0

1996 (21-5)

Coach: Jerry Simmons		
NCAA Final 16		
NCAA Region III Champions		
Final Rank: No. 14		
Notre Dame	W	4-2
New Orleans	W	7-0
West Florida	W	7-0
Southern	W	7-0
Southeastern Louisiana	W	7-0
Southern Miss	W	7-0
Ole Miss	L	2-4
Alabama	W	6-1
Centenary	W	7-0
Texas-Pan American	W	7-0
Texas-Arlington	W	7-0
South Carolina	W	7-0
Arkansas	W	5-2
Florida	L	3-4
Mississippi State	W	5-2
Auburn	W	5-2
Vanderbilt	W	4-1
Tennessee	W	5-2
Kentucky	W	4-3
Georgia	L	4-0
SEC Tournament		
Auburn	W	4-1
Georgia	L	1-4
NCAA Region III Championships		
Kentucky	W	4-1
UAB	W	4-2
Auburn	W	4-3
NCAA First Round		
TCU	L	4-3



Kevin Dessauer

1997 (17-7)

Coach: Jerry Simmons

NCAA Final 16

National Indoor Round of 16

Final Rank: No. 9

Centenary	W	7-0
Southern	W	7-0
New Orleans	W	7-0
USL	W	7-0
West Florida	W	6-1
Vanderbilt	W	6-1
Pepperdine	L	3-4
Stanford	L	1-6
Columbia	W	4-1
Florida	W	4-3
Southern Miss	W	6-1
South Carolina	W	5-1
Alabama	W	4-3
Ole Miss	W	6-1
Mississippi State	L	1-6
Tennessee	W	7-0
Arkansas	W	6-0
Kentucky	W	4-1
Auburn	L	3-4
Georgia	L	2-4

SEC Championship

Kentucky	W	4-0
Georgia	L	2-4
Miami (Fla.)	W	4-2

NCAA First Round

Duke	L	1-4
------	---	-----

1998 (25-2)

Coach: Jeff Brown

SEC Champions

SEC Tournament Champions

NCAA Semifinalist

National Indoor Quarterfinalist

Final Rank: No. 2

Southern	W	7-0
Centenary	W	7-0
Miami (Fla.)	W	6-1
Southeastern Louisiana	W	7-0
New Orleans	W	7-0
Texas A&M	W	4-3
USC	W	4-1
Stanford	L	7-0
Duke	W	6-1
Southern Miss	W	6-1
South Carolina	W	5-2
Florida	W	4-3
Auburn	W	5-2
Mississippi State	W	5-2
Vanderbilt	W	7-0
Ole Miss	W	5-2
Arkansas	W	4-0
Alabama	W	4-0
Georgia	W	5-2
Tennessee	W	4-3
Kentucky	W	6-1

SEC Tournament

Auburn	W	4-1
Ole Miss	W	4-1
Georgia	W	4-3

NCAA First Round

SMU	W	4-0
-----	---	-----

NCAA Quarterfinal

Ole Miss	W	4-0
----------	---	-----

NCAA Semifinal

Georgia	L	4-1
---------	---	-----

1999 (20-7)

Coach: Jeff Brown

SEC Champions

SEC Tournament Champions

NCAA Semifinalist

National Rank: No. 4

Southeastern Louisiana	W	7-0
Southern	W	6-0
Centenary	W	6-0
Mississippi State	W	4-3
Southern Miss	W	7-0
Texas A&M	L	6-1
Michigan State	W	5-2
Vanderbilt	L	4-3
Ole Miss	L	5-2
Indiana	L	4-3
South Carolina	W	4-3
Florida	W	4-3
Kentucky	L	5-2
Tennessee	L	4-3
South Florida	W	5-2
Georgia	W	4-3
Alabama	W	6-1
Auburn	W	5-2
Arkansas	W	7-0

SEC Tournament

Tennessee	W	4-1
South Carolina	W	4-1
Georgia	W	4-3

NCAA Regional

Alcorn State	W	4-0
Tulane	W	4-1

NCAA First Round

Fresno State	W	4-1
--------------	---	-----

NCAA Second Round

Duke	W	4-3
------	---	-----

NCAA Semifinal

UCLA	L	4-1
------	---	-----

2000 (20-6)

Coach: Jeff Brown

NCAA Final 16

National Rank: No. 12

Southern	W	6-0
Centenary	W	7-0
New Orleans	W	6-1
USC	W	4-3
Tennessee	L	4-3
Indiana State	W	4-3
Southern Miss	W	5-2
Mississippi State	W	5-2
South Alabama	W	7-0
Florida	L	4-2
Texas A&M	W	5-2
Vanderbilt	W	6-1
Alabama	W	7-0
Tulane	W	7-0
South Carolina	W	7-0
Ole Miss	W	6-1
Arkansas	W	5-2
SMU	W	5-2
Tennessee	L	5-2
Auburn	W	4-3
Kentucky	W	5-2
Georgia	L	6-0

SEC Tournament

Georgia	L	4-1
---------	---	-----

NCAA Regional

Alcorn State	W	4-0
--------------	---	-----

NCAA First Round

Clemson	W	4-0
---------	---	-----

Illinois	L	4-3
----------	---	-----

2001 (16-8)

Coach: Jeff Brown

NCAA Final 16

National Rank: No. 13

Southern	W	7-0
Centenary	W	7-0
Southeastern Louisiana	W	7-0
Louisiana-Monroe	W	7-0
Texas A&M	L	4-3
Louisiana-Lafayette	W	7-0
Mississippi State	L	5-2
Southern Miss	W	6-1
Vanderbilt	W	6-1
Arkansas	W	4-3
Kentucky	W	4-3
Georgia	L	4-3
Texas-Arlington	W	7-0
Auburn	L	4-3
Florida	W	4-3
South Carolina	L	4-2
SMU	L	4-2
Alabama	W	5-2
Mississippi	W	4-3

SEC Tournament

Alabama	L	4-3
---------	---	-----

NCAA Regional

Marist	W	4-0
--------	---	-----

Texas	W	4-2
-------	---	-----

NCAA First Round

Texas A&M	L	4-1
-----------	---	-----

2002 (11-14)

Coach: Jeff Brown

NCAA Second Round

National Rank: No. 29

Centenary	W	7-0
Southern	W	6-0
New Mexico	W	5-2
Illinois	L	5-2
Alabama	L	4-1
Auburn	L	4-1
Texas A&M	L	4-2
South Carolina	L	5-2
Florida	L	4-3
Tennessee	L	5-2
Georgia	L	4-0
Southern Miss	W	6-1
South Florida	W	5-2
Vanderbilt	L	4-3
Kentucky	L	4-2
SMU	L	4-3
Mississippi State	W	5-2
Ole Miss	L	4-3
Arkansas	W	4-3
Louisiana-Monroe	W	7-0
Southern	W	5-0

SEC Tournament

Alabama	W	4-2
Auburn	L	4-0

NCAA Regional

Texas Christian	W	4-0
Texas A&M	L	4-0

2003 (13-11)

Coach: Jeff Brown

NCAA First Round

National Rank: No. 24

Centenary	W	7-0
Southern	W	7-0
Texas-San Antonio	W	6-1
Southern	W	6-0
Southeastern	W	6-1
Texas A&M	L	2-5
Tulsa	W	6-1
Alabama	L	1-6
Auburn	W	6-1
South Carolina	L	3-4
Florida	L	0-7
Tennessee	W	4-3
Georgia	L	3-4
Texas	W	4-3
Vanderbilt	L	2-5
Kentucky	W	4-2
Mississippi State	W	4-3
Ole Miss	L	1-5
Illinois	L	1-6
Arkansas	W	7-0
SMU	L	3-4

SEC Tournament

Arkansas	W	4-0
Kentucky	L	1-4

NCAA Regional

South Alabama	L	4-2
---------------	---	-----

2004 (18-7)

Coach: Jeff Brown

NCAA Second Round

National Rank: No. 13

Southern Miss	W	7-0
Southern	W	6-1
Louisiana-Lafayette	W	5-2
Southeastern Louisiana	W	7-0
Centenary	W	6-0
Texas	W	5-2
New Orleans	W	6-1
Georgia	L	3-4
Tennessee	W	4-3
Texas A&M	W	5-2
Kentucky	L	6-1
Vanderbilt	W	5-2
Ole Miss	L	3-4
Miss. State	W	6-1
Auburn	W	4-3
Alabama	W	6-1
Tulane	L	5-2
Arkansas	W	5-2
Tulsa	W	6-1
Florida	L	2-5
South Carolina	W	4-1

SEC Championships

Alabama	W	4-0
---------	---	-----

Kentucky	L	4-0
----------	---	-----

NCAA Regional

Southern	W	4-0
----------	---	-----

Rice	L	4-0
------	---	-----

2005 (21-9)

Coach: Jeff Brown

NCAA Final 16

National Rank: No. 10

Southeastern Louisiana	W	6-1
Centenary	W	6-0
Southern	W	6-0
New Orleans	W	6-1
Southern Miss	W	7-0
Texas Southern	W	7-0
Louisiana-Lafayette	W	7-0
Duke	L	2-4
Boise State	W	4-2
Ohio State	W	4-1
Texas A&M	W	4-1
Florida	L	2-4
South Carolina	L	3-4
Georgia	L	2-5
Tennessee	L	3-4
South Florida	W	6-1
Michigan	W	5-2
Kentucky	L	3-4
Vanderbilt	W	4-0
Ole Miss	L	3-4
Mississippi State	W	4-3
Auburn	W	6-1
Alabama	W	5-2
Tulane	W	6-1
Arkansas	W	4-3

SEC Tournament

Auburn	W	4-2
Ole Miss	L	4-3

NCAA Regional

Binghamton	W	4-0
Tulane	W	4-1

NCAA Final 16

Georgia	L	0-4
---------	---	-----

LSUsports.net

THE OFFICIAL WEB SITE OF LSU ATHLETICS

LSUsports.net - Home

http://www.lsusports.net/SportSelect.dbm?DB_OEM_ID=5200&KEY=6SPID=216265P

Getting Started Latest Headlines

LSUsports.net THE OFFICIAL WEB SITE OF LSU ATHLETICS

TICKETS SHOP

COX SCOREBOARD Tennis (Women's): L.O-7 vs. Vanderbilt - No. 12 Vanderbilt Sweeps Women's Tennis, 7-0...

Teams Schedules Tickets Fan Zone Multimedia Facilities Departments Links Shopping Geaux Tones RSS

News Schedule Roster Coaches Statistics Standings Facilities Media Guide Campus Rankings Newsletter Live Stats

search

Skupski Defends SEC Indoor Title

Courtesy: LSU Interactive Release: 01/22/2006

LEXINGTON, Ky. -- LSU men's tennis junior Ken Skupski knocked off another highly touted opponent Sunday and has put himself in position to defend his SEC Indoor title.

Skupski, who won the 2005 SEC Indoor, defeated Ole Miss's No. 43 ranked Juan Pablo Di Cesare in straight sets Sunday, 6-2, 6-2. He was scheduled to play Antonio Ruiz of Georgia in the semifinals, however Ruiz was forced to withdraw due to injury.

Ruiz sustained his injury during a quarterfinal match with LSU's Colt Gaston, whom he defeated 7-6 (6), 6-3.

Skupski will face the winner of the semifinal match between Matic Omerzel and Strahinja Bobusic, both from Georgia. The final match is scheduled for Monday at 11:00 a.m. (EST).

LSU head coach Jeff Brown is not lost on the difficulty of winning back-to-back titles at a tournament such as the SEC Indoor Championship.

"To win this tournament once is a huge accomplishment, but to have the opportunity to win it twice really says a lot about where Ken is now," said Brown. "He's playing with a lot of confidence right now and is ready get back out on the court as soon as possible."

In doubles action, the Tigers' No. 10 ranked tandem of Skupski and Mark Growcott were unable to beat their nemesis in Georgia's Ruiz and John Isner, falling 8-3 in the semifinals. It was Ruiz and Isner that edged out Skupski and Growcott in the 2005 NCAA Doubles Championship.

Jeff Brown
HEAD COACH

Now Serving
MEDIA GUIDE

Robinson Stadium
FACILITIES

Men's Tennis Wins at Vanderbilt, 4-3

Tiger Tennis Seeks Weekend Split at Vanderbilt

Men's Tennis Suffers 'Tough Loss' at Kentucky, 4-3

Courtesy: LSU Sports Information
LSU's Ken Skupski

MARCH MADNESS

GERU X ZONE POWERED BY

LISTEN LIVE!

SEC FINAL FOUR

March 15, 2006 North Little Rock, Ark.

March 16 - April 1, 2006

March 9-12, 2006 Nashville, Tenn.

March 15 - April 4, 2006

GAMES SUBJECT TO CHANGE SIGN UP HERE

GERU X ZONE POWERED BY

2006 BASEBALL ONLINE ALL SEASON LONG

37 GAMES LIVE STREAMING VIDEO

Read wstech.cache.streamos.com



**WATCH LIVE VIDEO OF LSU ATHLETICS
LIKE NEVER BEFORE WITH YOUR PREMIUM MEMBERSHIP**

GERU X ZONE FEATURES

- ▶ Live streaming internet video of select 2006 LSU home events
- ▶ Live streaming internet audio of all LSU Sports Radio Network Events
- ▶ On-demand audio and video interviews and highlights
- ▶ **LSU On the Geaux and Geaux News**
Get the latest on LSU Athletics sent directly to your cell phone or wireless device

LSUsports.net FEATURES

- ▶ The most up-to-the-minute news and notes on LSU Men's Tennis
- ▶ Live statistics from all home matches
- ▶ The latest exciting promotions
- ▶ Feature articles, fan polls, statistics, rosters, schedules and much more!