

# 2005 LSU Men's Tennis

## Introduction

- 2 Quick Facts
- 3 Media Information
- 4 SEC/ITA Information

## Preview

- 6 Season Preview
- 7 Roster
- 8 Schedule
- 9 Non-Conference Opponents
- 10 SEC Opponents

## Coaches

- 12 Head Coach
- 14 Assistant Coach
- 15 Tennis Camp
- 16 Support Staff

## Tigers

- 18 Roster Breakdown
- 19 Jason Hazley
- 20 Peter Richman
- 21 Ken Skupski
- 22 Paul White, Mark Growcott
- 23 Danny Bryan, Colt Gaston, William LeFevre
- 24 Kevin Dessauer, Martel Campbell, Jonathan Tragardh

## Review

- 26 2004 Season Review
- 29 2004 Results
- 32 SEC Review

## History

- 34 LSU's NCAA Tournament Teams
- 37 National Rankings
- 38 All-Americans
- 39 College Grand Slams
- 40 SEC Honors
- 41 SEC Champions
- 42 SEC All-Time Standings
- 43 LSU Record Book
- 44 Coaching Records
- 45 Dub Robinson Stadium
- 46 Letterwinners
- 47 All-Time Records
- 48 Year-by-Year Results

## This is LSU

- 54 Campus Life
- 56 Academic Success
- 58 The City of Baton Rouge
- 59 The State of Louisiana
- 60 AD Skip Bertman
- 61 Chancellor, Sean O'Keefe
- 62 Boosters
- 63 Wimbledon in March
- 64 LSUsports.net

INTRO

PREVIEW

COACHES

TIGERS

2004 REVIEW

HISTORY

LSU

MEDIA

## Sophomore Ken Skupski

Skupski won the 2005 SEC Indoor Singles Championships in January.

## Credits

*The 2005 LSU Men's Tennis Media Guide  
is a production of the LSU Sports Information Office.*

**EDITOR** Natalie Grantham  
**LAYOUT & DESIGN** Krystal Bennett  
**PUBLICATIONS DIRECTOR** Jason Feirman  
**PHOTOGRAPHY** Steve Franz, Jason Feirman  
**PRINTING** EBSCO Media  
 Birmingham, Ala.

The 2005 LSU Men's Tennis Media Guide was produced by the LSU Sports Information Office on Power Macintosh G4 using QuarkXpress 6.0 and Adobe Photoshop CS.

# Quick Facts/Media Information

## INTRO

### UNIVERSITY

Location: Baton Rouge, La.  
 Founded: 1860  
 Enrollment: 31,582  
 Nickname: Tigers or Fighting Tigers  
 Colors: Purple and Gold  
 Print Specifications: Purple-PMS 268, Gold-PMS 123  
 Mascot: Mike V (live bengal tiger)  
 Facility: W.T. "Dub" Robinson Tennis Stadium  
 Conference: Southeastern (Western Division)  
 President: Dr. William L. Jenkins  
 Chancellor: Sean O'Keefe  
 Athletics Director: Stanley "Skip" Bertman  
 Faculty Representative: Dr. Kenneth E. Carpenter

### ATHLETIC DEPARTMENT

Director of Athletics: Stanley "Skip" Bertman  
 Sr. Associate AD: Dan Radakovich  
 Associate AD/SWA: Judy Southard  
 Associate AD/Internal Relations: Bo Bahnsen  
 Associate AD/Operations: Verge Ausberry  
 Associate AD/External Affairs: Herb Vincent  
 Associate AD/Business: Mark Ewing  
 Associate AD/Compliance: Chris Howard  
 Associate AD/Student Services: Miriam Segar

### TENNIS STAFF

Head Coach: Jeff Brown  
 Alma Mater: LSU, 1988  
 Record at LSU: 123-55 (seven years)  
 Career Record: (same)  
 Associate Head Coach: Mark Booras  
 Alma Mater: West Virginia (1997)  
 Year at LSU: Seventh  
 Tennis Secretary: Jennie Murphy

### TEAM INFORMATION

2004 Record: 18-7  
 2004 SEC Record/Finish: 7-4/t-3rd  
 2004 Postseason: NCAA Tournament, Second Round  
 Final ITA Ranking: No. 13  
 Letterwinners Returning/Lost: 6/3

### SPORTS INFORMATION

Associate AD/SID: Michael Bonnette  
 Sr. Associate SID: Kent Lowe  
 Associate SID: Bill Franques  
 Associate SID: Brian Miller  
 Associate SID: Melissa Reynaud  
 Associate SID: Laurie Cannon  
 Men's Tennis Contact: Natalie Grantham  
 Publications Director: Jason Feirman  
 Graphic Design Coordinators : David Hurd, Annie Martin  
 Publications Assistants: Krystal Bennett, Peter Hoang  
 Secretary: Pat Fredericks  
 Student Assistants: Bill Martin, Jeff Schneider, Kerri McGimsey, Caroline Domecq, Will Stafford, Kevin Minor, Ragan Gainey, Ben Wright  
 Photographer: Steve Franz

## MEDIA LIST

### NEWSPAPERS

#### BATON ROUGE

The Advocate  
 P.O. Box 588  
 Baton Rouge, LA 70821  
 Exec. Sports Editor: Butch Muir  
 Asst. Sports Editor: Matt Randolph  
 Phone: (225) 383-1111  
 Fax: (225) 388-0318  
 E-mail: sports@theadvocate.com

LSU Daily Reveille  
 Room 39, Hodges Hall, LSU  
 Baton Rouge, LA 70803  
 Sports Editor: Jeff Powderill  
 Phone: (225) 578-8676  
 Fax: (225) 578-1698  
 E-mail: sports@reveille.stumedia.lsu.edu

#### NEW ORLEANS

Times-Picayune  
 3800 Howard Avenue  
 New Orleans, LA 70140  
 Sports Editor: David Meeks  
 Phone: (504) 826-3405  
 Fax: (504) 826-3401  
 E-mail: sports@timespicayune.com

#### OTHER NEWSPAPERS

The Shreveport Times  
 222 Lake Street  
 Shreveport, LA 71130  
 Sports Editor: Scott Ferrell  
 Phone: (318) 459-3300  
 Fax: (318) 459-3301  
 E-mail: sports@shreveporttimes.com

Lake Charles American Press  
 P.O. Box 2893  
 Lake Charles, LA 70602  
 Sports Editor: Scooter Hobbs  
 Phone: (337) 494-4040  
 Fax: (337) 439-4036  
 E-mail: sports@americanpress.com

Alexandria Daily Town Talk  
 P.O. Box 7558  
 Alexandria, LA 71301  
 Sports Editor: John Marcuse  
 Phone: (318) 487-6351  
 Fax: (318) 487-6315  
 E-mail: sports@thetowntalk.com

Monroe News-Star  
 411 No. Fourth Street  
 Monroe, LA 71201  
 Sports Editor: Nick Deriso  
 Phone: (318) 362-0267  
 Fax: (318) 362-0273  
 E-mail: sports@gannett.com

Lafayette Daily Advertiser  
 P.O. Box 3268  
 Lafayette, LA 70502  
 Sports Editor: Bruce Brown  
 Phone: (337) 289-6303  
 Fax: (337) 289-6443  
 E-mail: bbrown@theadvertiser.com

Opelousas Daily World  
 P.O. Box 1179  
 Opelousas, LA 70570  
 Sports Editor: Tom Dodge  
 Phone: (318) 942-4971  
 Fax: (318) 948-6572  
 E-mail: tomdodge@dailyworld.com

### TELEVISION STATIONS

#### BATON ROUGE

WAFB-TV (CBS Affiliate - Channel 9)  
 844 Government Street  
 Baton Rouge, LA 70802  
 Sports Director: Steve Schneider  
 Reporter: Jacques Doucet  
 Phone: (225) 336-8891  
 Fax: (225) 379-7880  
 E-mail: sports@wbrz.com

WBRZ-TV (ABC Affiliate - Channel 33)  
 P.O. Box 2906  
 Baton Rouge, LA 70821  
 Sports Director: Michael Cauble  
 Reporters: Andy Pepper  
 Phone: (225) 336-2361  
 Fax: (225) 336-2347  
 E-mail: sports@wbrz.com

Tiger Television (LSU Campus Station)  
 Hodges Hall, LSU  
 Baton Rouge, LA 70894  
 Phone: (225) 578-8687  
 Fax: (225) 578-1698

### SPECIALTY MEDIA

Tiger Rag  
 P.O. Box 496  
 Baton Rouge, LA 70821-0496  
 Editor: Matt DeVille  
 Phone: (225) 383-5271  
 Fax: (225) 343-4785  
 E-mail: matt@tigerrag.com

Purple & Gold  
 4919 Jamestown Avenue, Suite 203  
 Baton Rouge, LA 70808  
 Editor: Dave Moorman  
 Phone: (225) 926-6300  
 Fax: (225) 926-9371  
 E-mail: david@purpleandgold.com

### LSU COMMUNICATIONS

#### RADIO

LSU Radio Network  
 P.O. Box 25095  
 Baton Rouge, LA 70894  
 Director: Jim Hawthorne  
 Phone: (225) 578-1882  
 Fax: (225) 578-1861

#### TELEVISION

LSU Electronic Media  
 P.O. Box 25095  
 Baton Rouge, LA 70894  
 Director: Kevin Wagner  
 Asst. Director: John Schiebe  
 Phone: (225) 578-1797  
 Fax: (225) 578-1861

## MEDIA INFORMATION

The 2004 LSU Men's Tennis Media Guide was written to provide members of the media with statistics and information needed to adequately cover the LSU men's tennis team. If you need further information on the team, pictures, or wish to set up an interview with head coach Jeff Brown, associate head coach Mark Booras or any of the student-athletes, please contact Natalie Grantham at the LSU Sports Information Office at (225) 578-8226.

## GAME NOTES

The most recent media game notes, updated statistics and releases are posted on LSU's web page ([www.LSUsports.net](http://www.LSUsports.net)) as soon as they are completed. To view the information through Adobe Acrobat, download the free software by following the instructions also listed on the web site. Tiger game notes, releases and statistics are also available via Team Link at [www.tmlk.com/media](http://www.tmlk.com/media).

## MATCH CREDENTIALS

Media credentials for all men's tennis matches should be requested two days before the match by contacting Natalie Grantham at (225) 578-8226. Once credentials have been requested, all passes will be left at the double-door main entrance to the W.T. "Dub" Robinson Tennis Stadium.

During matches, media members will be provided with a media guide as well as a match program that includes notes and updated statistics. Final match results can be obtained immediately following the match.

## PHOTOGRAPHERS

All photographers must check in with an LSU Sports Information staff member on site for designated photo locations prior to every match. Photographers are welcome to photograph from the stands, but must receive permission to photograph on the courts. Only accredited photographers or those persons on special assignment will be allowed access to the court.

## INTERVIEWS

All interviews with players and coaches must be coordinated through the SID office and requested 24 hours in advance to ensure availability - excluding post-match interviews.

## <http://media.lsusports.net>

Media can now access images for all LSU athletic teams, including action shots, heads shots, logos, etc. To gain access to the high-resolution pictures, e-mail Natalie Grantham. You will be assigned a login and password that will enable you to retrieve pictures. This service is for the media use only. Resale of these pictures is strictly prohibited.

## INTERNET

**LSUsports.net**

## MAILING ADDRESS

LSU Sports Information  
P.O. Box 25095  
Baton Rouge, LA 70894  
Phone: (225) 578-8226  
Fax: (225) 578-1861

## OVERNIGHT MAILING ADDRESS

LSU Sports Information  
LSU Athletics Administration Building  
North Stadium Dr. at Nicholson Dr.  
Baton Rouge, LA 70894  
Phone: (225) 578-8226

## SID CONTACT INFORMATION

Men's Tennis Contact: Natalie Grantham  
Work Phone: (225) 578-1866  
Cell Phone: (225) 938-4479  
E-mail Address: [natgrantham@yahoo.com](mailto:natgrantham@yahoo.com)  
Fax: (225) 578-1861

## INTRO

PREVIEW

COACHES

TIGERS

2004 REVIEW

HISTORY

**LSU**

MEDIA

Ken Skupski talks with local media at LSU's weekly press luncheon.



## NCAA TOURNAMENT

### DIVISION I MEN'S TENNIS CHAMPIONSHIPS DATES AND SITES

121st Annual

#### FIRST AND SECOND ROUNDS (16)

To be determined (on campus)  
May 13-15, 2005

#### FINALS

George P. Mitchell Tennis Center  
Hosted by Texas A&M  
College Station, Texas  
May 21-30, 2005



## SEC QUICK FACTS

**Founded:** 1933

**Member Institutions (12):** Alabama, Arkansas, Auburn, Florida, Georgia, Kentucky, LSU, Mississippi, Mississippi State, South Carolina, Tennessee and Vanderbilt.

**Commissioner:** Mike Slive

**Executive Assoc. Commissioner:** Mark Womack

**Associate Commissioner (Media Relations):** Charles Bloom

**Associate Director of Media Relations:** Tammy Wilson

**Associate Director of Media Relations:** DeWayne Peevy

**Assistant Director of Media Relations:** Chuck Dunlap

**Media Relations Intern:** Eric San Inocencio

**Tennis Contact:** Tammy Wilson

**Phone Number:** (205) 458-3010

**Fax Number:** (205) 458-3030

**SEC Mailing Address:** 2201 Richard Arrington Blvd.

North Birmingham, Ala. 35203-1103

**Website:** www.secsports.com

**SEC Championship Tournament:** April 21-24, 2005, hosted by the University of Georgia in Athens, Ga.

## SEC MEN

Men's and women's tennis may be the most consistently dominant sports in the nation's most competitive athletic conference.

Last season brought another slew of accomplishments for SEC men's tennis teams. All 12 league teams were awarded berths in the NCAA Tournament in 2004, with all finishing in the top-40 in the final ITA rankings. SEC Champion Ole Miss was ranked fifth in the last poll, ahead of No. 6 Georgia and No. 8 Florida. LSU, Kentucky, Vanderbilt, Tennessee and Arkansas also finished in the top-25.

The SEC boasted two of the top 10 singles players in the nation according to the final poll, No. 4 Catalin Gard of Ole Miss and No. 7 Jesse Witten of Kentucky. There were also two doubles teams in the top 10, Bo Hodge and John Isner of Georgia and Simon Rea and Damien Spizzo of Tennessee.

The last 15 seasons have been the conference's most fruitful. SEC teams have won two national championships and SEC athletes have won five doubles and five singles titles. Duos from Florida, Mississippi State and Ole Miss won three consecutive doubles titles from 1993-95. SEC players have been recognized as All-Americans over 200 times since 1990 alone.

"When players are looking at schools there aren't many conferences, if any, to look for if they want to get the best competition match-in and match-out," said LSU head coach Jeff Brown, who became well acquainted with the league's tradition of excellence as a player at LSU from 1985-88.

"Any match you win in the SEC is a highlight because in most years that team is going to be ranked in the top-25 or at least the top-35. It's not like we have matches where half the schedule in conference is going to be weak. Every match is going to be a fight. It's a great atmosphere."

## SEC MEN'S TENNIS BY THE NUMBERS...

- 5 NCAA team championships (59, 85, 87, 99 and 01)
- 3 consecutive NCAA doubles titles from 1993-95
- 11 consecutive years with a team in the national semifinals (1993-2003)
- 9 NCAA doubles titles, with five since 1993
- 16 NCAA singles champions dating back to 1930, with eight since 1984 and three of the last four individual champions
- 112 singles ITA All-Americans since 1990
- 102 doubles ITA All-Americans since 1990
- Back-to-back NCAA singles champions in 1993 and 1994 as well as 2001 and 2002



## INTERCOLLEGIATE TENNIS ASSOCIATION

As the governing body of collegiate tennis the Intercollegiate Tennis Association (ITA) promotes both the athletic and academic achievements of the collegiate tennis community. The ITA, which is based in Skillman, N.J., administers the ITA Collegiate Grand Slam Championships, the ITA Collegiate Summer Circuit, presented by the USTA, and the ITA Rankings for men's and women's tennis at the NCAA Divisions I, II and III, NAIA and Junior College levels. The ITA also has a comprehensive awards program for players and coaches to honor excellence in academics, leadership and sportsmanship.

### ITA ADDRESS:

174 Tamarack Circle

Skillman, NJ 08558

Phone: (609) 497-6920

Fax: (609) 497-9766

E-mail: ITATennis2@aol.com

Web site: www.ITATennis.com



### ITA OFFICE STAFF:

David A. Benjamin, Executive Director

Nancy Breo, Special Assistant to the Executive Director

Casey Angle, Director of Communications

Penny Sing, Staff Administrator

Eric Wachter, Director of Events

Angel Prinos, Director of Special Programs

Tondi Gudelman Rice, Assistant to Exec. Director

Michael Sing, Staff Administrator

### E-MAIL ADDRESSES

dabl945@aol.com

ITAnbreo@aol.com

TAmelia@aol.com

ITApings2@aol.com

ITAeric@aol.com

ITAprinos2@aol.com

ITAtondi2@aol.com

ITAmSing4@aol.com

# Preview

Jason Hazley



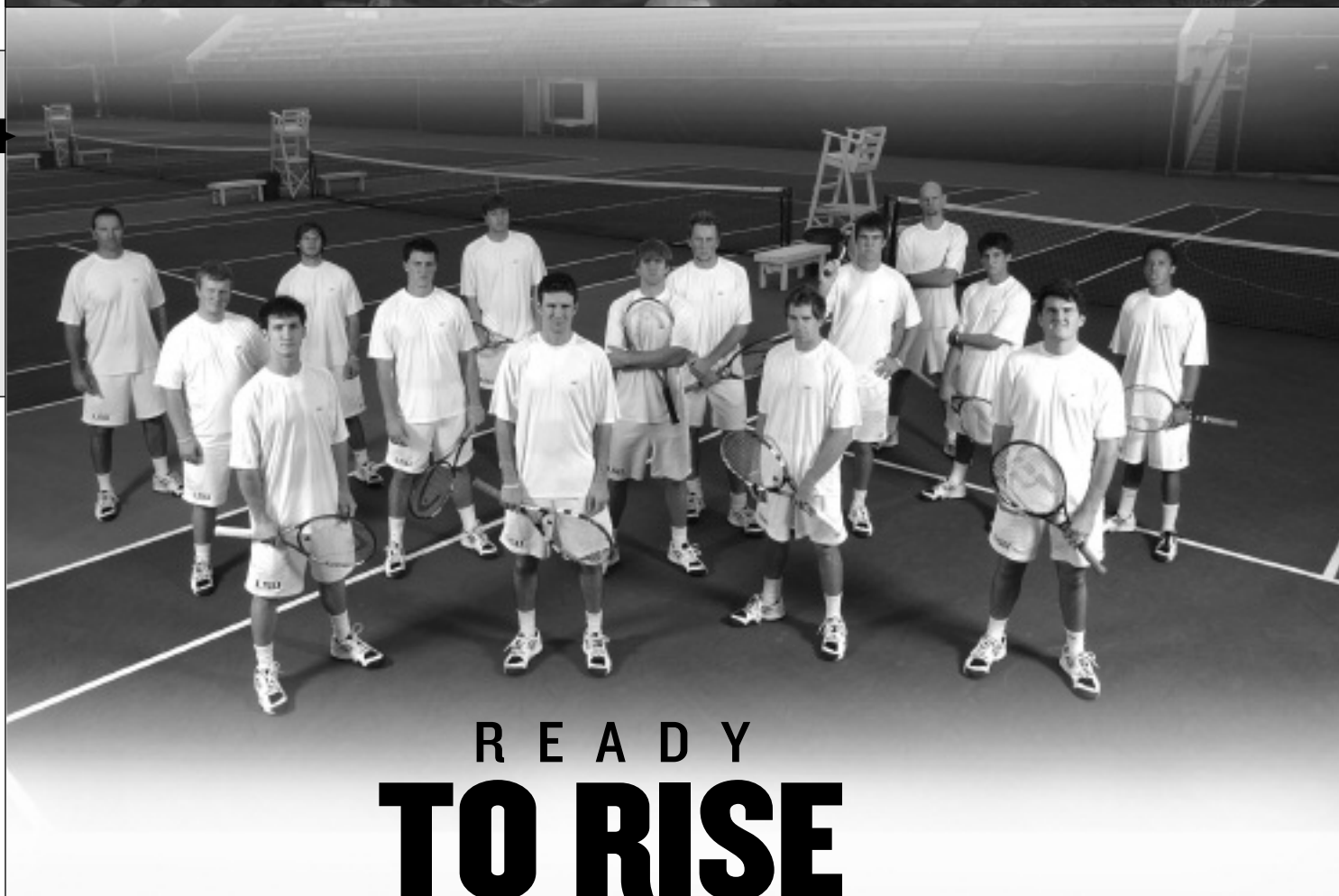

## READY TO RISE

**The big wins and tournament titles the Tigers piled on this fall set the stage for them to make a mark on college tennis in 2005 as any team in the nation**

LSU head coach Jeff Brown is excited to start this season. He can finally put his talented roster on the courts at one time after one of the most successful falls in recent LSU history.

"It's very exciting getting into this season, watching these guys improve and looking into the future," Brown said.

There is no shortage of experience on this year's team. Two seniors, Jason Hazley and Peter Richman, are ready to end their LSU careers on a high note. All-SEC sophomore Ken Skupski has a season of experience at the No. 1 position under his belt and has already used it to boost his performance in top-flight tournaments.

Three of the Tigers' top-six players graduated in 2004, leaving daunting holes to fill in the singles and doubles lineups. But the younger players who watched them last year are hungry to get on the court. There are also four talented newcomers ready to vie for their spots.

"We had some guys that were chomping at the bit to get in there, with Paul White, Danny Bryan, Colt Gaston and Kevin Dessauer," Brown said. "Those three seniors were a big part of our team last year, but we added some strength at the top with Mark Growcott coming in from Tyler Junior College."

Brown watched during fall tournaments as his players took advantage of their new shares of the spotlight.

"We didn't have any matches where you had to question anybody's effort, which every coach knows is not always the case," Brown said. "We had a great fall result-wise and improvement-wise, and you could see it on a weekly basis. I could be gone for a week recruiting and come back and it was noticeable improvement."

LSU players made room for themselves in some of the toughest draws in the country. Hazley and Skupski both found themselves in the ITA All-American Championships singles main draw, with just 64 players in the country. Two LSU doubles teams, Hazley and Growcott and Bryan and Gaston, were among the 32 teams in the doubles main draw.

Hazley would pick up the biggest win of his career there over No. 12 Sven Swinnen of Oregon in the consolation bracket. Skupski played his way into the semifinals of that tournament, the first Tiger to do so in five years.

Just a few days later LSU built on its big fall in the ITA Southeast Regional Championships. The doubles semifinals of that tournament were half LSU players. Hazley and Bryan teamed up for the first time to make a run and a case for national notice. Growcott and Skupski, in their first tournament as a doubles team, won the regional championship and a berth in the National Indoor Championships.

"We did have a lot of guys do very well, with Ken and Mark and Jason and several of the guys really stepping up their levels," Brown said. "It was exciting and trophies come with that and awards come with that."

#### TIGERS TAKING ON THE COUNTRY'S BEST EARLY IN 2005

LSU take its typical tour through some of the top teams in the nation in 2005, but this year their berth in the National Team Indoor Championships will give them more chances to pick up quality victories.

The Tigers were one of 16 teams in the country select to play in the tournament, which will be hosted by Illinois this February in Chicago. It is the first time since 2000 that LSU has earned a berth, before any current Tiger played here.

"It's something that the guys have wanted to do," Brown said. "The two seniors had not been able to do it yet, so they were extremely focused on their individual results to give us a chance to get into the team indoors. It's recognition for your program and it's three or four matches that don't count against your NCAA maximum."

Brown said the National Team Indoors will be a perfect tune-up for their conference schedule, which begins in March. The SEC, usually the strongest conference in the nation, appears headed for a particularly competitive year in 2005.

"Last year 29th was the ranking of the lowest team in the conference," Brown said. "Right now there's probably five teams in the top 14 in the nation in the SEC so our schedule is always going to be one of the top five or so in the nation. Getting in to the national team indoors is only going to strengthen that."

LSU's regular out-of-conference schedule is full of challenges, including a road match against Texas A&M and home meetings with Michigan and Tulane.

#### SENIORS PREPPED TO LEAVE THEIR MARK ON TIGER TENNIS

Jason Hazley and Peter Richman are the only seniors on LSU's roster, but their impact runs deep. Both have been mainstays at the top of the Tiger lineup throughout their collegiate careers.

Richman and Hazley have piled up awards in the past three years. Hazley is a two-time All-SEC and three-time All-

#### 2005 LSU MEN'S TENNIS ROSTER

NAME	HT.	CL.	EXP.	HOMETOWN/HIGH SCHOOL (PREVIOUS SCHOOL)
Danny Bryan	6-4	So.	IL	New Orleans, La./Brother Martin HS
Martel Campbell	5-10	Fr.	HS	Santa Ana, Calif./Pacific Coast HS
Kevin Dessauer	6-1	Fr.	RS.	New Orleans, La./Archbishop Rummel HS
Colt Gaston	6-5	Fr.	RS	Rome, Ga./Rome HS
Mark Growcott	6-3	Jr.	JC.	Birmingham, England/Tyler JC
Jason Hazley	6-0	Sr.	3L	Bradenton, Fla./American School
William LeFevre	5-10	So.	TR.	Lafayette, La./San Diego State
Peter Richman	5-11	Sr.	3L	Toronto, Ontario, Canada/Northview Heights
Ken Skupski	6-1	So.	IL	Liverpool, England/King David
Jonathan Tragardh	5-11	Fr.	HS	Indian Wells, Calif./Erskine Online Academy
Paul White	6'0	So.	2L	Lake Charles, La./Barbe HS

Danny Bryan





# Season Preview

INTRO

PREVIEW

COACHES

TIGERS

2004 REVIEW

HISTORY

LSU

MEDIA

## 2005 LSU MEN'S TENNIS SCHEDULE

### JANUARY

29	Southeastern Louisiana	Baton Rouge, La.	Noon
29	Centenary	Baton Rouge, La.	4 p.m.
29	Southern	Baton Rouge, La.	7 p.m.

### FEBRUARY

3	New Orleans	Baton Rouge, La.	2 p.m.
5	Southern Mississippi	Baton Rouge, La.	Noon
5	Texas Southern	Baton Rouge, La.	5 p.m.
12	Louisiana-Lafayette	Baton Rouge, La.	1 p.m.
17-20	National Team Indoors	Chicago, Ill.	TBA
26	Texas A&M	College Station, Texas	1 p.m.

### MARCH

4	Florida*	Gainesville, Fla.	3 p.m.
6	South Carolina*	Columbia, S.C.	9 a.m.
11	Georgia*	Athens, Ga.	2 p.m.
13	Tennessee*	Knoxville, Tenn.	Noon
17	South Florida	Baton Rouge, La.	2 p.m.
20	Michigan	Baton Rouge, La.	Noon
25	Kentucky*	Baton Rouge, La.	2 p.m.
27	Vanderbilt *	Baton Rouge, La.	Noon

### APRIL

1	Ole Miss*	Oxford, Miss.	2 p.m.
3	Mississippi State*	Starkville, Miss.	1 p.m.
8	Auburn*	Baton Rouge, La.	2 p.m.
10	Alabama*	Baton Rouge, La.	1 p.m.
13	Tulane	Baton Rouge, La.	4 p.m.
16	Arkansas*	Baton Rouge, La.	1 p.m.
21-24	SEC Tournament	Athens, Ga.	TBA

### MAY

13-15	NCAA Regionals	TBA	
21-24	NCAA Championships	TBA	
25-30	Team and Individual Finals		

**Bold** denotes home matches

\* denotes SEC matches

Louisiana selection who has seven top-100 singles wins and 14 top-50 doubles wins in his career.

Richman has two All-Louisiana and one All-SEC nod to his credit. He has 8 top-100 wins, six coming in 2003 when he played No. 1 singles for the Tigers.

"Hazley's got potential to play after college, but he's very focused on what we're trying to do this year and trying leave a good impression on this school," Brown said. "He's very emotional and he's always fighting. We've used his spark to get going for many years.

### NEWCOMERS BOOST LSU'S TALENT LEVEL

LSU added four solid players for the 2005 campaign who could make an impact immediately in the dual season.

Mark Growcott was ranked No. 1 in both singles and doubles at Tyler Junior College, and he has kept the championship play up already in his time at LSU. His doubles win with Skupski in the Southeast Regional Championships is just a taste of things to come, according to Brown.

"Mark not being a first year freshman is big," Brown said. "He's played some tough matches. He knows what it takes to win at that level. It's nice to be able to replace players like the seniors we had last year with a player of Mark's caliber."

The Tigers signed on three new players for the spring. William LeFevre, a Lafayette, La. native, returned to his home state after a season at San Diego State. Two of California's top juniors, Martel Campbell and Jonathan Tragardh, also arrived in January.

Danny Bryan and Ken Skupski





## CENTENARY

Jan. 29, 2005 - 4 p.m.

Baton Rouge, La.

Location: Shreveport, La.

Enrollment: 890

Nickname: Gents

Conference: Mid-Continent

Facility: Centenary Tennis Complex

Head Coach: Larry Jacobs

Record at School (years): 29-82 (six years)

2004 Record/Final Rank: 2-12/NA

2004 Conference Record/Finish: 1-5/6th

Letterwinners Returning/Lost: 5/3

Men's Tennis SID: Meghan Tveter

SID Phone: (217) 244-1256

SID E-mail: mtveter@centenary.edu

Web address: www.gocentenary.com

Series record: LSU leads, 16-0

Last meeting: LSU won, 7-0 in 2004



## LOUISIANA-LAFAYETTE

Feb. 12, 2005 - 1 p.m.

Baton Rouge, La.

Location: Lafayette, La

Nickname: Ragin' Cajuns

Colors: Vermilion and White

Enrollment: 16,551

Facility/Capacity: Cajun Courts/1,200

Head Coach: Justin McGrath

Record at School (years): 22-22 (3rd Season)

Assistant Coach: Lisa Jackson

2004 Record/Final Rank: 12-10/No. 56

2004 Conference Record/Finish: 4-2/ 2nd (Southland)

Letterwinners Returning/Lost: 1/4

Men's Tennis SID: Grant Alexander

SID Phone: (337) 851-2255

SID Email: Alexander@louisiana.edu

Web site: www.ragincajuns.com

Series Record: LSU leads, 13-0

Last Result: LSU won, 5-2, in 2004



## MICHIGAN

March 20, 2005 - Noon

Baton Rouge, La.

Location: Ann Arbor, Mich.

Nickname: Wolverines

Colors: Maize and Blue

Enrollment: 39,031

Facility: Varsity Tennis Center

Head Coach: Bruce Berque

Record at school: First season

2004 Record/Final Rank: 13-9/55th

2004 Conference Record/Finish: 4-4/T7th (Big Ten)

Letterwinners Returning/Lost: 8/2

Tennis SID: Marc Ressler

SID Phone: (734) 936-34577

SID E-mail: mressler@umich.edu

Web site: www.MGoblue.com

Series Record: LSU leads, 2-0

Last Results: LSU won, 5-4 in the 1988 NCAA semifinals



## UNO

Feb. 6, 2005 - 6 p.m.

Baton Rouge, La.

Location: New Orleans, La.

Nickname: Privateers

Colors: Royal Blue and Silver

Enrollment: 17,360

Facility: City Park

Head Coach: Burzis Kanga

Record at school: 14-11 (one year)

2004 Record/Final Rank: 14-11

2004 Conference Finish: Sixth (Sunbelt)

Letterwinners Returning/Lost: 4/4

Tennis SID: Jack Duggan

SID Phone: (504) 280-7027

SID E-mail: jduggan@uno.edu

Web site: www.unoprivateers.com

Series Record: LSU leads, 19-0

Last Result: LSU won, 6-1 in 2004



## SOUTHEASTERN LA.

Jan. 29, 2005 - Noon

Baton Rouge, La.

Location: Hammond, La.

Nickname: Lions

Colors: Green and Gold

Enrollment: 15,472

Facility/Capacity: Southeastern Tennis

Complex (200)

Head Coach: Jason Hayes

Record at School (years): 30-34 (3 years)

Assistant Coach: Jim Hunter

2004 Record/Final Rank: 11-9/n/a

2004 Conference Record/Finish: 3-2/2nd (Southland)

Letterwinners Returning/Lost: 4/5

Men's Tennis SID: Kemmler Chapple

SID Phone: (985) 549-3221

SID Fax: (985) 507-4169

SID Email: kchapple@selu.edu

Web site: www.LionSports.net

Series Record: LSU leads, 10-0

Last Result: LSU won, 7-0, in 2004



## SOUTHERN

Feb. 5, 2005 - 5 p.m.

Baton Rouge, La.

Location: Baton Rouge, La.

Nickname: Jaguars

Colors: Blue and Gold

Enrollment: 9,803

Facility: Southern Univ. Tennis Courts

2004 Record/Final Rank: 8-12/Unranked

2004 Conference Finish: 1st (SWAC)

Letterwinners Returning/Lost: 6/2

Tennis SID: Kevin J. Manns

SID Phone: (225) 771-2601

Web site: www.subr.edu/athletics

Series Record: LSU leads, 10-0

Last Result: LSU won, 4-0, in 2004



## SOUTHERN MISS

Feb. 5, 2005 - Noon

Baton Rouge, La.

Location: Hattiesburg, Miss.

Nickname: Golden Eagles

Colors: Black and Gold

Enrollment: 16,00

Facility: Tatum Park/Racquet Club of

Hattiesburg

Head Coach: Teddy Viator

Record at school: 179-174 (17 years)

2004 Record/Final Rank: 8-14/Unranked

Conference Record/Finish: T5th

(Conference USA)

Letterwinners Returning/Lost: 6/1

Tennis SID: Shirley Hill

SID Phone: (601) 266-4503

SID Email: shirley.jones-hill@usm.edu

Web site: www.SouthernMiss.com

Series Record: LSU leads, 19-0

Last Result: LSU won, 7-0 in 2004



## TEXAS A&M

Feb. 26, 2005 - 1 p.m.

College Station, Texas

Location: College Station, Texas

Nickname: Aggies

Colors: Maroon and White

Enrollment: 44,813

Facility/Capacity: George P. Mitchell Tennis Center/3,000

Head Coach: Tim Cass

Record at school: 163-64 (nine years)

2004 Record/Final Rank: 24-9/19th

2004 Conference Record/Finish: 6-1/2nd (Big 12)

Letterwinners Returning/Lost: 9/1

Tennis SID: Steve Miller

SID Phone: (979) 845-5725

SID email: steve@athletics.tamu.edu

Web site: www.aggieathletics.com

Series Record: Texas A&M leads, 14-20

Last Result: LSU won, 5-2 in 2004



## TULANE

April 13, 2005 - 4 p.m.

Baton Rouge, La.

Location: New Orleans, La.

Nickname: Green Wave

Colors: Olive Green and Sky Blue

Enrollment: 12,381

Facility: Goldring Tennis Stadium

Head Coach: Robert Klein

Record at school: 176-92/11 years

2004 Record/Final Rank: 19-5/20th

Conference Finish: 1st (Conference USA)

Letterwinners Returning/Lost: 5/2

Tennis SID: John Sudsbury

SID Phone: (504) 865-5506

SID Email: jsudsbu@tulane.edu

Web site: www.tulanegreenwave.com

Series Record: Tulane leads, 24-45-2

Last Meeting: Tulane won, 5-2 in 2004



# SEC Opponents

INTRO

PREVIEW

COACHES

TIGERS

2004 REVIEW

HISTORY

LSU

MEDIA

## ALABAMA

April 10, 2005 - 1 p.m.

Baton Rouge, La.

Location: Tuscaloosa, Ala.

Nickname: Crimson Tide

Colors: Crimson and White

Enrollment: 20,969

Facility: Alabama Tennis Complex

Head Coach: Billy Pate

Record at School (years): 29-25 (2 years)

Assistant Coach: Lee Nickell

2004 Record/Final Rank: 10-15/No. 39

2004 Conference Record/Finish: 2-9/11th

Letterwinners Returning/Lost: 4/5

Men's Tennis SID: Jeff Dunnivant

SID Phone: 205-348-7486

SID Email: jdunnivant@ia.ua.edu

Web site: www.rolltide.com

Series Record: LSU leads, 35-21-1

Last Result: LSU won, 4-0, 2004 SEC Tournament



## ARKANSAS

April 16, 2005 - 1 p.m.

Baton Rouge, La.

Location: Fayetteville, Ark.

Nickname: Razorbacks

Colors: Cardinal and White

Enrollment: 17,269

Facility: Dills Indoor Tennis Complex/UA Outdoor Tennis Complex

Head Coach: Robert Cox

Record at School (years): 225-192 (17 years)

Assistant Coach: Darin Phelan

2004 Record/Final Rank: 16-10/24th

2004 Conference Record/Finish: 4-7/9th

Letterwinners Returning/Lost: 7/3

Men's Tennis SID: Robby Edwards

SID Phone: (479) 575-2751

SID Email: robbye@uark.edu

Web site: www.hogwired.com

Series Record: LSU leads, 16-3

Last Result: LSU won, 5-2, 2004 in Fayetteville



## AUBURN

April 8, 2005 - 2 p.m.

Baton Rouge, La.

Location: Auburn, Ala.

Enrollment: 22,928

Nickname: Tigers

Colors: Burnt Orange and Navy Blue

Facility: Luther Young Tennis Complex

Head Coach: Eric Shore

Record at School (years): 191-151 (14 years)

Assistant Coach: Georges Matijasevic

2004 Record/Final Rank: 11-12

2004 Conference Record/Finish: 5-6/3rd (West)

Letterwinners Returning/Lost: 6/2

Men's Tennis SID: Dan Froelich

SID Phone: (334) 844-9701

SID Email: froehdp@auburn.edu

Web site: www.auburntigers.com

Series Record: LSU leads, 28-9

Last Result: LSU won, 4-3, 2004 in Auburn



## FLORIDA

April 16, 2005 - 4 p.m.

Baton Rouge, La.

Location: Gainesville, Fla.

Nickname: Gators

Colors: Orange and Blue

Enrollment: 48,500

Facility/Capacity: Linder Stadium at Ring Tennis Complex / 1,000

Head Coach: Andy Jackson

Record at School (years): 61-20/3

Assistant Coach: Jeremy Bayon

2004 Record/Final Rank: 18-7 - T9th

2004 Conference Record/Finish: 8-3 2nd

Letterwinners Returning/Lost: 8/1

Men's Tennis SID: Zack Higbee



SID Phone: (352) 375-4683 ext. 6100

SID Email: zackh@gators.uaa.ufl.edu

Web site: www.gatorzone.com

Series Record: Florida leads, 24-20

Last Result: Florida won, 5-2, 2004 in Baton Rouge

## GEORGIA

March 5, 2005 - 2 p.m.

Baton Rouge, La.

Location: Athens, Ga.

Nickname: Bulldogs

Colors: Red & Black

Enrollment: 33,878

Facility/Capacity: Dan Magill Tennis Complex / 4000

Head Coach: Manuel Diaz

Record at School (years): 354-85

Assistant Coach: Agustin Moreno

2004 Record/Final Rank: 20-6/6th

2004 Conference Record/Finish:

Letterwinners Returning/Lost: 8/2

Men's Tennis SID: Kyle Harris

SID Phone: (706) 542-1621

SID Email: kharris@sports.uga.edu

Web site: www.georgiadogs.com

Series Record: Georgia leads, 37-18

Last Result: Georgia won, 4-3, 2004 in Baton Rouge



## KENTUCKY

March 19, 2005 - 5 p.m.

Lexington, Ky.

Location: Lexington, Ky.

Nickname: Wildcats

Colors: Blue and White

Enrollment: 35,052

Facility: Hilary J. Boone Tennis Complex

Head Coach: Dennis Emery

Record at school/years: 406-252/22 years

Associate Head Coach: Greg Van Emburgh

2004 Record/Final Rank: 19-10/14

2004 Conference Record/Finish: 7-4/T2nd SEC East

Letter winners returning/lost: 6/2

Men's Tennis SID: Travis Feldhaus

SID Phone: (859) 257-3838

SID E-mail: trfeld0@email.uky.edu

Web site: www.ukathletics.com

Series Record: LSU leads, 28-9

Last Result: Kentucky won, 4-0, 2004 SEC

Tournament



## MISSISSIPPI STATE

March 28, 2005 - 1 p.m.

Baton Rouge, La.

Location: Starkville, Miss.

Nickname: Bulldogs

Colors: Maroon and White

Enrollment: 16,236

Facility: A.J. Pitts Tennis Centre

Head Coach: Sylvain Guichard

Record at School (years): 28-39 (three years)

Assistant Coach: Michael Metz

2004 Record/Final Rank: 9-14/29th

2004 Conference Record/Finish: 2-9/T5th (SEC

West)

Letterwinners Returning/Lost: 4/4

Men's Tennis SID: John R. Cade

SID Phone: (662) 325-3703

SID Email: jrcade@athletics.msstate.edu

Web site: www.msstateathletics.com

Series Record: LSU leads, 38-14-1

Last Result: LSU won, 6-1, 2004 in Baton Rouge



## OLE MISS

March 26, 2005 - 4 p.m.

Baton Rouge, La.

Location: Oxford, Miss.

Nickname: Rebels

Colors: Cardinal Red and Navy Blue

Enrollment: 16,080

Facility: Palmer/Salloum Tennis Center



Head Coach: Billy Chadwick

Record at School (years): 355-189 (22 years)

Assistant Coach: Jeff Clark

2004 Record/Final Rank: 22-5/5th

2004 Conference Record/Finish: 9-2/1st (SEC West and Overall)

Letterwinners Returning/Lost: 5/2

Men's Tennis SID: Kim Ling

SID Phone: (662) 915-7006

SID Email: kling@olemiss.edu

Web site: www.olemissports.com

Series Record: LSU leads, 42-8

Last Result: Ole Miss won, 4-3, 2004 in Baton Rouge

## SOUTH CAROLINA

April 18, 2005 - 1 p.m.

Baton Rouge, La.

Location: Columbia, SC

Nickname: Gamecocks

Colors: Garnet and Black

Enrollment: 23,700

Facility: Sam Daniel Tennis Facility

Head Coach: Kent DeMars

Record at School (years): 310-215 (20 years)

Assistant Coach: Jeff Kefalos

2004 Record/Final Rank: 15-14

2004 Conference Record/Finish: 4-9/10th

Letterwinners Returning/Lost: 6/4

Men's Tennis SID: Sean Gundry

SID Phone: (803) 777-5204

SID Email: gundry@mailbox.sc.edu

Web site: www.uscsports.com

Series Record: LSU leads, 18-6

Last Result: LSU won, 4-1, 2004 in Baton Rouge.



## TENNESSEE

March 7, 2005 - 1 p.m.

Baton Rouge, La.

Location: Knoxville, Tenn.

Nickname: Volunteers

Colors: Orange and White

Enrollment: 25,058

Facility: Varsity Courts

Head Coach: Chris Mahony

Record at School (years): First season

Assistant Coach: Chris Woodruff

2004 Record/Final Rank: 14-9/21st

2004 Conference Record/Finish: 6-5/4th (SEC East)

Letterwinners Returning/Lost: 7/3

Men's Tennis SID: Craig Hammel

SID Phone: (865) 974-1212

SID Email: chammel@utk.edu

Web site: www.UTSports.com

Series Record: LSU leads, 27-20-1

Last Result: LSU won, 4-3, 2004 in Baton Rouge



## VANDERBILT

March 21, 2005 - 1 p.m.

Nashville, Tenn.

Location: Nashville, TN

Nickname: Commodores

Colors: Black and Gold

Enrollment: 6,283

Facility/Capacity: Brownlee O. Currey Jr. Tennis Center/1,000

Head Coach: Ken Flach

Record at School (years): 108-102 (eight years)

Assistant Coach: Eddie Coates

2004 Record/Final Rank: 16-11/16th

2004 Conference Record/Finish: 6-5/t-6th

Letterwinners Returning/Lost: 5/3

Men's Tennis SID: Garrett Gregory

SID Phone: (615) 322-4121

SID Email: garrett.gregory@vanderbilt.edu

Web site: www.vucommodores.com

Series Record: LSU leads, 36-14-1

Last Result: LSU won, 5-2, last season in Nashville



# Coaches



# Head Coach

## JEFF Brown

Head Coach  
Sixth Season

### YEAR AT LSU: Eighth

**BIRTHDATE:** November 15, 1966

**BIRTHPLACE:** Dubuque, Iowa

### COACHING EXPERIENCE

YEARS	CAPACITY	UNIVERSITY
1994-97	Assistant Coach	LSU
1998-present	Head Coach	LSU

### PLAYING EXPERIENCE

- LSU's Third All-time Winningest Singles Player (100 Career Wins)
- 1988 Team Captain
- 1985 All-SEC Singles
- 1985 SEC No. 4 Singles Champion
- 1986 SEC No. 3 Doubles Champion
- 1988 SEC All-SEC Singles and Doubles
- 1988 NCAA Singles and Doubles Participant
- 1988 Doubles All-American
- Four-year Letterman (1985-88)

### PROFESSIONAL CAREER

- 1990 Volvo International Doubles Champion
- 1990 U.S. Open Doubles Round of 16

- 1991 Volvo International Doubles Finalist
- 1991 Australian Open Doubles Round of 16
- 1991 Wimbledon Doubles Round of 16

### COACHING HONORS

- 1998 SEC Co-Coach of the Year
- 1998 ITA Region III Coach of the Year
- 1998 Louisiana Coach of the Year
- 1999 College Tennis Magazine National Coach of the Year
- 1999 Louisiana Coach of the Year
- 2001 Louisiana Coach of the Year
- 2002 Louisiana Coach of the Year

### COACHING CAREER

YEAR	SCHOOL	RECORD	PCT.	SEC FINISH	FINAL RANK
1998	LSU	25-2	.926	1st	2nd
1999	LSU	20-7	.727	1st	4th
2000	LSU	20-6	.769	4th	12th
2001	LSU	16-8	.667	3rd	13th
2002	LSU	11-14	.440	11th	29th
2003	LSU	13-11	.542	5th (tie)	24th
2004	LSU	18-7	.720	3rd (tie)	13th
<b>TOTALS</b>	<b>6 YEARS</b>	<b>123-55</b>	<b>.691</b>	<b>---</b>	<b>---</b>

Jeff Brown has been a part of LSU tennis for almost half his life, playing a major role in nearly all of the most successful teams in the program's history. Now in his eighth season as the Tigers' head coach, Brown has done more than just maintain the standards of excellence that have characterized LSU tennis since his days as a player here. He has raised the bar substantially.

Brown took the reins of the program in 1998 after serving as an assistant to Jerry Simmons for three seasons. He was an All-American doubles player for LSU in 1988 and spent five years on the professional circuit.

Brown led the Tigers to back-to-back SEC Championships in 1998 and 1999, becoming the first person in league history to do so in his first two seasons as head coach. The Tigers also won the SEC Tournament both years.

He has since proven those feats were more than just beginner's luck. The man who so quickly earned respect in the profession is still early in his coaching career, but you would never know that by judging his list of achievements. Brown has never failed to take his teams to the NCAA Tournament and earned Louisiana Coach of the Year honors in 1998, 1999, 2001 and 2002. He has coached five All-Americans in his tenure, and after young teams fell out of the top 20 in 2002 and 2003, he brought the team back to the national spotlight in 2004.

Last season's final ranking of No. 13 marked the fifth time in Brown's seven years that his teams were among the top 15 in the country. But he's not ready to stop there. More than anyone, Brown himself would like to get back to the top of the conference because he remembers the thrill of being a part of championship teams.

"The years when we won the SEC and got to the Final Fours set the standard that we want to get back to," he said. "When you have a couple of years where you don't make it you really appreciate it and you're hungry for more. This team is as hungry as I've had in the last couple of years. Early success sets the tone so that you always know what you want."

When Brown took over the program in 1998, he was already well acquainted with the demands of being successful in college tennis. He enjoyed tremendous success as a player at LSU from 1985-88, as evidenced by his two All-SEC awards. He joined the Tiger tennis elite in his senior season when he eclipsed the 100-career victory mark. That same year he captained the LSU's only NCAA finals team. He still has the fourth-most wins of any player in LSU history.

Brown helped lead the Tigers to an 85-35 record as an assistant coach from 1994-97. LSU finished in the top-10 three of those years.

"To be a part of LSU from so many angles, first as a player, then as an assistant and now as a head coach has been wonderful," Brown said. "The tradition that has been here is that we're competing for championships and we're going to fight you to the end. That's the thing that's always been known about LSU in most sports and particularly tennis."

"LSU's overall sports excellence helps because our guys are around other people who are used to winning. Athletes here run into each other often and it's almost like there's a silent competition amongst the sports. You are pulling for each other of course, but at the same time you're driven not to fall behind the other sports on campus."

"Jeff represents what the LSU tennis program is all about," said Hall of Fame coach Jerry Simmons, who coached Brown on the 1988 LSU team that reached the NCAA Tournament championship match. Brown was team captain that year, leading the Tigers to a 27-2 record. Three years earlier as a freshman, Brown won a crucial SEC match at No. 4 singles that enabled LSU to win the conference crown.

"I knew as a player that I probably wanted to be a coach," Brown said. "I could see that it was something that kept you young and kept you around young people. Everyone I came in contact with as a player has had some influence on me as a coach."

Brown came across quite a few tennis legends as a player. He earned his degree at LSU in 1989 while serving as an assistant coach, then left Baton Rouge for the ATP tour. He won the doubles title at the Volvo International in 1990 and advanced to the round of 16 at the U.S. Open by beating the team of Pete Sampras and Jim Courier in the first round. Brown also advanced to the round of 16 at both the Australian Open and Wimbledon. His No. 45 international ranking in doubles is the highest ranking ever for a former LSU player. Brown married the former Deborah Schaeffer of Colorado Springs, Colo., on Nov. 19, 1999. Debi gave birth to their first son, Connor, on April 6, 2004.



*"Jeff represents what the LSU tennis program is all about."*

*- Hall of Fame coach Jerry Simmons*

INTRO  
PREVIEW

**COACHES**

TIGERS  
2004 REVIEW  
HISTORY  
**LSU**  
MEDIA



# Assistant Coach

INTRO  
PREVIEW

COACHES

TIGERS

2004 REVIEW

HISTORY

LSU

MEDIA



**MARK Booras** Associate Head Coach  
Seventh Season  
2004 ITA Southeast Regional Assistant Coach of the Year

An assistant coach with Mark Booras' capabilities is almost unheard of in collegiate tennis. So after another solid year backing up Jeff Brown in 2004, Booras was given the new title of associate head coach.

"We have been fortunate to have Mark for as long as we have," head coach Jeff Brown said. "He's a super coach and tactician. He's a great role model for the guys and he plays as well as anybody on the team."

Booras was recognized in 2004 as the best assistant coach in the ITA Southeast Region, which holds some of the top coaching and playing talent in the country.

In his first season with the Tigers, Booras helped guide LSU to its second consecutive SEC Championship as well as a berth in the Final Four. The 1999 squad also won its second-straight SEC Tournament, becoming the first team to ever repeat as tournament champions.

Booras, a Chicago native, graduated from West Virginia in 1993 and played college tennis for the legendary Terry Deremer. He was a top-20 singles and doubles player throughout his college career.

In each of his final three seasons at West Virginia, Booras competed in both the NCAA singles and doubles championship tournaments. Following his collegiate career, Booras joined the ATP tour and continued his success, ranking as high as No. 240 in the world in doubles. After a three-year career from 1994-96, he retired and decided to further his education. While earning his master's degree in sport psychology at West Virginia he was also the assistant men's tennis coach and a private tennis instructor.

In 1999, he came to LSU to help Brown build on the LSU tradition. His duties as assistant coach include conducting practices, player instruction during matches and recruiting future players.

"Mark continues to lend his knowledge of the game to this team and it is paying dividends," Brown said. "He is a great recruiter and he has incredible knowledge of the game. He is as important as any one person in this program."



## THE BOORAS FILE

**YEAR AT LSU:** Seventh

**ALMA MATER:** West Virginia

**GRADUATED:** May, 1993

## COACHING EXPERIENCE

YEARS	CAPACITY	UNIVERSITY
1996-97	Assistant Coach	West Virginia
1999-present	Assistant Coach	LSU

## COLLEGIATE EXPERIENCE

- Top-20 Ranked Doubles Player
- Top-20 Ranked Singles Player
- Two-time NCAA Singles Championships Qualifier
- Three-time NCAA Doubles Championships Qualifier

## PROFESSIONAL CAREER

- Ranked No. 240 in Doubles
- Ranked No. 700 in Singles
- Competed on the ATP tour from 1994-96

**TONY MINNIS**  
LSU Women's Tennis Coach

**JEFF BROWN**  
LSU Men's Tennis Coach

## BROWN-MINNIS TIGER TENNIS CAMP

*(Located on the campus of LSU)*

Camp directors Jeff Brown and Tony Minnis are both proven collegiate tennis players and coaches of nationally ranked tennis programs. They each have the necessary skills and knowledge to improve the play of athletes ages 7-17. The Brown-Minnis Tiger Tennis Camp is equally excited to train anyone from beginners to tournament players.

The Brown-Minnis Tiger Tennis Camp experience is enhanced by the added direction of LSU assistant coaches Mark Booras and Sandy Sureephong. Booras and Sureephong are both established collegiate assistant coaches and excelled as players by participating on the pro circuit for a number of years.

The newly-renovated W.T. "Dub" Robinson Tennis Stadium plays host to the Brown-Minnis Tiger Tennis Camp each year. The Robinson Tennis Stadium is located on the west side of LSU's campus and boasts 12 collegiate outdoor courts as well as an indoor practice facility.

### **JEFF BROWN - CAMP DIRECTOR**

- LSU Men's Tennis Coach
- Led the Tigers to Two SEC Championships
- 1999 National Coach of the Year
- Led LSU to the 1999 Final Four
- 1998 SEC Co-Coach of the Year
- Four-time Louisiana Coach of the Year

### **TONY MINNIS - CAMP DIRECTOR**

- LSU Women's Tennis Coach
- Led the Lady Tigers to Eight-straight NCAA Appearances
- 1999 Southwestern Regional Coach of the Year
- 1997 SEC Coach of the Year
- 1995 Southwestern Regional Coach of the Year
- Three-time Louisiana Coach of the Year

### **CAMP PHILOSOPHY**

Desire, sportsmanship and hard work are the fundamental characteristics of a true champion. The staff will seek to instill this philosophy and have each camper set goals and work hard to achieve them.

### **THE PROGRAM**

The instructional program includes six to eight hours per day on the tennis courts. There is a strong emphasis on fundamentals and consistency of performance. Campers will be involved in match play.

### **CAMP FORMAT**

Individualized instruction is provided by experienced dedicated instructors. We maintain a low teacher-student ratio, as well as daily running and physical conditioning period. Campers will receive constant training in the following areas:

- Stroke production, techniques and fundamentals.
- Drill situations to groove technique.
- Physical training; running, strength and agility.
- Match competition featuring singles, doubles and strategy.

### **BOTTOM LINE**

Camp is about building character. It is about hard work, sportsmanship and learning to interact with instructors and fellow campers. Most of all, it is about tennis - playing tennis to one's potential - and the opportunity for your child to develop his or her skill.

### **SESSIONS**

Two week-long camps will be offered each summer. The camps typically run from 2 p.m. on Sunday until Friday at noon. Campers may enroll in one session or more.

*For brochures and other camp information, call Steve Carter at (225) 924-0735 or visit the youth camps page on [LSUsports.net](#).*



## Support Staff

INTRO  
PREVIEW

**COACHES**

TIGERS

2004 REVIEW

HISTORY

**LSU**

MEDIA



**DEREK BIRKLEY**  
Student Trainer



**MARY BOUDREAUX**  
Associate Director/  
Tennis Contact ACA



**KATIE DAVIS**  
Graduate  
Student Trainer



**NATALIE GRANTHAM**  
Tennis Contact  
Sports Information



**DR. ROGER GROOTERS**  
Executive Director ACA



**MIKE MASON**  
Men's Tennis  
Manager



**JENNIE MURPHY**  
Tennis Secretary

LSU plays all its home matches at W.T. "Dub" Robinson Stadium, located near the North Gates of campus.



# Tigers



# Roster

## 2005 LSU ROSTER BREAKDOWN

### BY COUNTRY

#### Canada: 1

Peter Richman - Toronto

#### England: 2

Ken Skupski - Liverpool

Mark Growcott - Birmingham

#### United States: 7

Danny Bryan - New Orleans, La.

Martel Campbell - Santa Ana, Calif.

Kevin Dessauer - New Orleans, La.

Colt Gaston - Rome, Ga.

Jason Hazley - Bradenton, Fla.

William LeFevre - Lafayette, La.

Jonathan Tragardh - Indian Wells, Calif.

Paul White - Lake Charles, La.

### BY STATE

#### Florida: 1

Jason Hazley - Bradenton

#### Georgia: 1

Colt Gaston - Rome

#### Louisiana: 4

Danny Bryan - New Orleans

Kevin Dessauer - New Orleans

William LeFevre - Lafayette

Paul White - Lake Charles

#### California: 2

Jonathan Tragardh - Indian Wells

Martel Campbell - Santa Ana



## 2005 ROSTER

NAME	HT.	CL.	EXP.	HOMETOWN/HIGH SCHOOL (PREVIOUS SCHOOL)
Danny Bryan	6-4	So.	1L	New Orleans, La./Brother Martin HS
Martel Campbell	5-10	Fr.	HS	Santa Ana, Calif./Pacific Coast HS
Kevin Dessauer	6-1	Fr.	RS	New Orleans, La./Archbishop Rummel HS
Colt Gaston	6-5	Fr.	RS	Rome, Ga./Rome HS
Mark Growcott	6-3	Jr.	JC	Birmingham, England/Tyler JC
Jason Hazley	6-0	Sr.	3L	Bradenton, Fla./American School
William LeFevre	5-10	So.	TR	Lafayette, La./San Diego State
Peter Richman	5-11	Sr.	3L	Toronto, Ontario, Canada/Northview Heights
Ken Skupski	6-1	So.	1L	Liverpool, England/King David
Jonathan Tragardh	5-11	Fr.	HS	Indian Wells, Calif./Ersline Online Academy
Paul White	6'0	So.	2L	Lake Charles, La./Barbe HS

## SQUAD BREAKDOWN

### RETURNING LETTERMEN 2004 RESULTS

NAME	'04 POS. (S/D)	W-L (S)	DUAL	W-L (D)	DUAL
Danny Bryan	No. 6/No. 3	16-6	5-1	20-6	8-3
Jason Hazley	No. 2/No. 1	17-15	13-9	23-12	14-8
Peter Richman	No. 3/Nos. 2-3	9-12	8-11	14-3	13-1
Ken Skupski	No. 1/Nos. 2-3	26-14	13-9	26-9	17-5
Paul White	No. 6/No. 3	2-0	2-0	1-0	1-0

### LETTERMEN LOST: 3

Bryan Fisher	No. 3/No. 1	17-15	10-11	26-13	14-8
Cory Ross	No. 6/No. 2	30-9	18-2	29-5	20-3
Sebastian Rutka	No. 5/No. 2	26-15	13-9	17-3	17-2

## BY CLASS

SENIORS - 2	JUNIORS - 2	SOPOMORES - 3	FRESHMEN - 4
Jason Hazley	Mark Growcott	Danny Bryan	Martel Campbell
Peter Richman	Paul White	William LeFevre	Kevin Dessauer
		Ken Skupski	Colt Gaston
			Jonathan Tragardh

## PRONUNCIATION GUIDE:

Mark Booras	.....BORE-us
Kevin Dessauer	.....dess-OUR
Jason Hazley	.....HAZE-lee
William LeFevre	.....Luh-FEE-ver
Ken Skupski	.....Skuhp-SKEE
Jonathan Tragardh	.....Tray-GARD

2004 Second-Team All SEC  
2004 Second-Team All-Louisiana  
2003 First-Team All-SEC  
2003 SEC Indoor Doubles Champion  
2003 Second-Team All-Louisiana  
2002 Louisiana Freshman of the Year  
2002 First-Team All-Louisiana

**JASON**  
**Hazley**  
Bradenton, Fla. (American HS)  
6'0 • Sr/3L

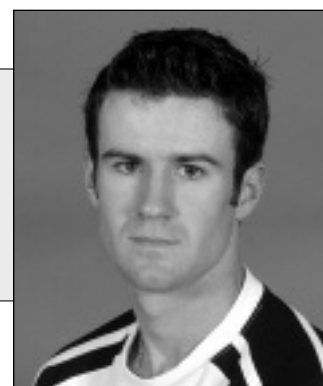

**COACH BROWN ON HAZLEY** "Jason's got potential to play after college, but he's very focused on what we're trying to do this year. He's very emotional and he's always fighting. We've used his spark to get going for many years. "

INTRO

PREVIEW

COACHES

**TIGERS**

2004 REVIEW

HISTORY

LSU

MEDIA



## FALL 2004

Earned the biggest win of his career, a 6-1, 7-5 victory over No. 12 Sven Swinnen of Oregon ... Ranked No. 107 in the preseason ITA singles poll ... Reached the main draw of the ITA All-American championships ... Also beat the No. 91 player, Irving Morales of Troy ... Went 9-1 in doubles with Danny Bryan ... Reached the semifinals of the Southeast Regional Championships with Bryan.

## JUNIOR SEASON

Reached the second round of the NCAA Doubles Tournament with Bryan Fisher ... Hazley and Fisher were ranked No. 15 in the final ITA poll ... Named Second-Team All-SEC and Second-Team All-Louisiana ... Fisher and Hazley beat nine nationally ranked opponents ... Played mainly at No. 2 singles in SEC play ... Notched a 17-15 overall record in singles ... Faced 11 ranked singles opponents ... Ranked No. 7 in the nation in doubles with Fisher in the ITA preseason poll ... Selected to play in the ITA National Championships Main Draw ... Earned third varsity letter.

## SOPHOMORE SEASON (2001-02)

Paired with Bryan Fisher to go 22-11 in doubles...The duo opened the spring by winning the doubles bracket of the SEC Indoor Championships ... went 22-11 and won five matches at No.1 doubles in the SEC... Knocked off four Top-50 opponents ... Lost in the first round of the NCAA Championships to the No. 1 team in the nation ... Earned a No. 21 ranking in the final poll of the season. ... Named First-Team All-SEC, Second-Team All-Louisiana and on the SEC Honor Roll ... Played 12 matches at the No. Singles 1 position ... Won two matches at the treacherous No. 1 spot in the SEC ... Played 14 top 100 opponents ... Earned second varsity letter

## FRESHMAN SEASON (2000-01)

Named the 2002 Louisiana Freshman of the Year ... Earned 2002 First-Team All-Louisiana honors as a freshman ... Notched a 6-2 record on court No. 4 ... Recorded a team-best 6-4 record in SEC matches ... Ended the year as one of the Tigers' three 20-match winners with a final 22-18 overall singles records ... Finished the fall with an impressive 12-8 record ... Opened tournament play with an outstanding 6-1 mark in singles competition before falling to Tulane's 15th-ranked Michal Kogan ... Was the only Tiger with a winning record versus top-100 ranked opponents ... Defeated three ranked opponents during the season in Tennessee's 80th- ranked Mark Dietrich, Alabama's 96th-ranked Chris Gostek and South Florida's No. 100 Martin Wetzel ... Reeled off five-straight singles wins early in the fall season ... Also did well in doubles with a 17-13 record ... Earned his first varsity letter.

## PRIOR TO LSU

Ranked in the top 100 by the International Tennis Federation Junior World Rankings ... At American School in Bradenton, Fla., he was the 20th-ranked singles player in the nation and top 5 in the state of Florida ... Finished second at the Intersectional round of the Junior Davis Cup in 1998 with team Florida ... Decided to attend LSU because of its good tennis program.

## PERSONAL

Born on Sept. 20, 1982 ... He is the son of Alan and Francine Hazley ... Full name is Jason James Hazley ... Majoring in psychology.

## HAZLEY'S CAREER STATISTICS

SINGLES	OVERALL			VS. TOP 100			SEC DUAL		
	W	L	PCT.	W	L	PCT.	W	L	PCT.
2001-02	22	18	.550	3	2	.600	6	4	.600
2002-03	16	20	.444	1	13	.071	2	9	.181
2003-04	17	15	.531	1	10	.090	3	7	.300
Fall 2004	7	6	.538	2	2	.500	-	-	---
<b>TOTALS</b>	<b>62</b>	<b>59</b>	<b>.512</b>	<b>7</b>	<b>27</b>	<b>.206</b>	<b>11</b>	<b>20</b>	<b>.355</b>

DOUBLES	OVERALL			VS. TOP 50			SEC DUAL		
	W	L	PCT.	W	L	PCT.	W	L	PCT.
2001-02	17	13	.567	1	8	.111	5	4	.556
2002-03	25	13	.676	4	8	.333	5	5	.500
2003-04	23	13	.639	9	10	.474	6	4	.600
Fall 2004	11	2	.846	0	1	.000	-	-	---
<b>TOTALS</b>	<b>76</b>	<b>41</b>	<b>.646</b>	<b>14</b>	<b>27</b>	<b>.341</b>	<b>16</b>	<b>13</b>	<b>.552</b>

# Player Profiles

INTRO

PREVIEW

COACHES

**TIGERS**

2004 REVIEW

HISTORY

LSU

MEDIA

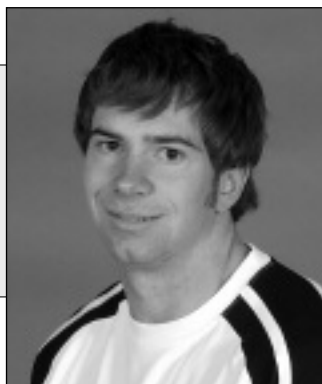

PETER

# Richman

Toronto, Canada (Northview HS)

5'11 • Sr./3L

2003 Second-Team All-SEC  
2003 First-Team All-Louisiana  
2002 First-Team All-Louisiana

**COACH BROWN ON RICHMAN** "Peter has shown the most confidence I've seen him come in with over his career. He's very comfortable with his game right now and he keeps making little adjustments to better it. He's focused on leaving people with a great impression of what he's done for us."



## FALL 2003

Began the fall by winning the B Bracket at the Rice Crowne Plaza Invitational ... Was 3-4 in singles and 4-2 in doubles ... Was injured and sat out for much of the season ... Won all three doubles matches with Colt Gaston in the Texas A&M Invitational.

## JUNIOR SEASON (2002-03)

Played across the top of the singles lineup, compiling a 9-12 overall record ... Had a strong doubles season with Ken Skupski ... Compiled a 13-3 doubles record with Skupski, including 8-1 in the SEC at the No. 2 and No. 3 positions ... Beat the No. 23 pair of Dailey and Sossaman of Vanderbilt ... Missed the fall season and underwent surgery ... Earned third varsity letter.

## SOPHOMORE SEASON (2001-02)

Beat six top-100 opponents, including No. 28 Jean Simon of Texas, No. 10 Rameez Junaid of Auburn and No. 34 Catalin Gard of Ole Miss ... Named Second-Team All-SEC and First-Team All-Louisiana ... Ranked No. 62 in the final ITA poll ... Was 5-5 on court No. 1... Won five in a row early in the spring season ... Named SEC Player of the Week for March 24-30 after

beating Simon and taking three consecutive ranked opponents to three sets ... Earned second varsity letter.

## FRESHMAN SEASON (2000-01)

Named First-Team All-Louisiana ... Earned a 7-7 record at No. 2 singles... Recorded a 2-1 mark on court No. 3 in dual matches ... Defeated Mississippi State's 78th-ranked Rene Combette ... Made drastic strides in his game and finished the tournament season with an 11-5 overall singles record ... Faced Georgia's nationally-ranked Lesley Joseph in the third round of the Southeastern Conference Indoor Championships and forced him to a third set, 6-7(8), 6-3, 6-4 ... Played well in doubles and ended the season with a 5-6 record ... Earned first varsity letter.

## PRIOR TO LSU

Three-time Canadian Junior National singles champion... Three-time Junior National doubles champion... Ranked in the top 60 in the International Tennis Federation rankings ... One of the best tennis players to ever come out of Northview Heights High School.

## PERSONAL

Born on September 20, 1982 ... He is the son of Virginia and Frank Richman ... Majoring in mass communication.

## RICHMAN'S CAREER STATISTICS

SINGLES YEAR	OVERALL			VS. TOP 100			SEC DUAL		
	W	L	PCT.	W	L	PCT.	W	L	PCT.
2001-02	19	18	.514	1	8	.111	2	8	.200
2002-03	16	18	.471	6	14	.300	3	8	.273
2003-04	9	12	.429	1	5	.167	3	8	.273
Fall 2004	3	4	.429	-	-	---	-	-	---
<b>TOTALS</b>	<b>47</b>	<b>52</b>	<b>.475</b>	<b>8</b>	<b>27</b>	<b>.229</b>	<b>8</b>	<b>24</b>	<b>.250</b>

DOUBLES YEAR	OVERALL			VS. TOP 50			SEC DUAL		
	W	L	PCT.	W	L	PCT.	W	L	PCT.
2001-02	5	6	.455				1	0	1.000
2002-03	12	14	.462				4	4	.500
2003-04	14	3	.824	1	0	1.000	8	1	.889
Fall 2004	4	2	.667	-	-	---	-	-	---
<b>TOTALS</b>	<b>35</b>	<b>25</b>	<b>.583</b>	<b>1</b>	<b>0</b>	<b>1.000</b>	<b>13</b>	<b>5</b>	<b>.722</b>

2005 SEC Coaches' Indoor Singles Champion  
 2004 ITA Southeast Regional Doubles Champion  
 2004 ITA All-American Championships Singles Semifinalist  
 2004 First-Team All-SEC  
 2004 Louisiana Freshman of the Year  
 2004 First-Team All-Louisiana  
 2004 ITA Player to Watch

# K E N Skupski

Liverpool, England (King David HS)  
 6'1 • So./IL

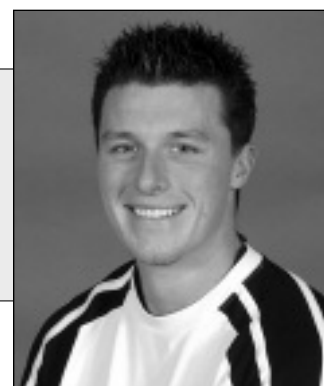

**COACH BROWN ON SKUPSKI** "Ken is a rare individual. He's extremely focused on becoming a professional tennis player but he's also extremely concerned that we achieve our goals as a team. He's always trying to find a way to better himself. He's focused on trying to become one of the best players in college and beyond."



## FALL 2004

Reached the semifinals of the ITA All-American Championships ... Ranked No. 18 in the ITA preseason poll in singles ... Won the ITA Southeast Regional Championships with partner Mark Growcott in their first tournament as a doubles team ... Earned a berth in singles and doubles in the ITA National Indoor Championships ... Beat three nationally ranked opponents in singles, including No. 9 Izac van der Merwe of Old Dominion ... was 7-2 in doubles with Growcott, including a win over the No. 24 team in the nation.

## FRESHMAN SEASON

Piled up numerous awards in his debut season, including Louisiana Freshman of the Year, ITA Southeast Region Player to Watch, First-Team All-SEC and First-Team All-Louisiana ... Also named SEC Player of the Week for March 1-7 for beating No. 10-ranked Ante Matjevic in LSU's 5-2 win over Texas A&M ... One of only two freshmen in the nation to earn a berth in the 2004 NCAA Singles Championship... Beat 11 ranked opponents en route to a 26-14 overall record ... Played at the No. 1 position throughout conference play, boasting a 6-5 record ... Finished the season ranked No. 34 in the nation ... Also had a strong doubles season, going 13-3 with Peter

Richman ... The two were 8-1 at the No. 2 and No. 3 positions in the SEC ... Burst onto the college tennis scene with a win in his first match over Rice's 18th-ranked Richard Barker at the Rice Crowne Plaza Invitational ... Reached the quarterfinals of the ITA Southeast Regional Championship ... Lost just three fall matches ... Earned first varsity letter.

## PRIOR TO LSU

Lettered in tennis, golf and soccer and was named sportsman of the year at King David HS ... Under-18 and Under-14 national doubles champion ... Winter nationals finalist ... Junior Wimbledon quarterfinalist ... Ranked as high as 125th by the ITF

## PERSONAL

Born April 9, 1983 ... Parents are Ken and Mary Skupski ... Has one brother, Neal (14) ... Father played professional soccer ... Decided to attend LSU because of its history, facilities, Coach Brown, and former Tiger Dan Kiernan.

## SKUPSKI'S CAREER STATISTICS

SINGLES	OVERALL			VS. TOP 100			SEC DUAL		
YEAR	W	L	PCT.	W	L	PCT.	W	L	PCT.
2003-04	26	14	.650	11	13	.458	6	5	.545
Fall 2004	4	3	.571	3	2	.600	-	-	---
<b>TOTALS</b>	<b>30</b>	<b>17</b>	<b>.638</b>	<b>14</b>	<b>15</b>	<b>.483</b>	<b>-</b>	<b>-</b>	<b>.545</b>

SINGLES	OVERALL			VS. TOP 100			SEC DUAL		
YEAR	W	L	PCT.	W	L	PCT.	W	L	PCT.
2003-04	26	9	.743	2	2	.500	9	2	.818
Fall 2004	7	2	.777	1	1	.500	-	-	---
<b>TOTALS</b>	<b>33</b>	<b>44</b>	<b>.75</b>	<b>3</b>	<b>3</b>	<b>.500</b>	<b>9</b>	<b>2</b>	<b>.818</b>

INTRO  
 PREVIEW  
 COACHES  
**TIGERS**  
 2004 REVIEW  
 HISTORY  
 LSU  
 MEDIA

## Player Profiles

INTRO  
PREVIEW  
COACHES  
**TIGERS**  
2004 REVIEW  
HISTORY  
LSU  
MEDIA



# M A R K Growcott

Kingswinford, England (Tyler JC)  
6'3 • Jr./JC

2003 NJCAA Doubles National Champion  
2004 NJCAA Doubles National Champion  
2003 NJCAA ITA All-American  
2004 NJCAA ITA All-American

**COACH BROWN ON GROWCOTT** "Mark did a great job this fall coming from Tyler and going into a higher level of play. He's done a great job of adjusting and getting ready to step into one of the top spots in our doubles and singles lineup and he's got one of the biggest serves I've ever seen in college."

### Fall 2004

Dove into Division I tennis with a big fall season, going 7-2 in doubles with Ken Skupski and 3-4 in singles ... Won the ITA Southeast Regional Doubles tournament with Skupski ... The pair earned a spot in the National Indoor Championship ... Earned doubles wins over the No. 24 and No. 32-ranked teams in the country.

### Prior to LSU

Won two national doubles titles at Tyler Junior College ... Was an All-American in 2003 and 2004 ... Ranked as high as No. 1 in both

doubles and singles while at Tyler ... Played on the British Junior National team in 2000.

### Personal

Full name is Mark James Growcott ... Born Jan. 29, 2004 ... Came to LSU because of Ken Skupski and the LSU coaches ... Majoring in mass communication.

DOUBLES	OVERALL			VS. TOP 50		
YEAR	W	L	PCT.	W	L	PCT.
FALL 2004	9	3	.750	2	1	.667

DOUBLES	OVERALL			VS. TOP 50		
YEAR	W	L	PCT.	W	L	PCT.
FALL 2004	3	4	.429	0	2	.000



# P A U L White

Lake Charles, La. (Barbe HS)  
6'1 • Soph./IL

2004 ITA Scholar Athlete  
2003 Louisiana Freshman of the Year

**COACH BROWN ON WHITE** "Paul did a great job this summer. He worked hard and had himself very fit when he started in the fall. That paid off and he got some quality wins. He's a very focused student, but he understands that he's as good as anybody when he steps on the court."

### Fall 2004

Was 6-5 in singles and 5-4 in doubles, going 3-2 with Kevin Dessauer ... Saw action in four tournaments, including the ITA Southeast Regional and ITA All-American Tournaments.

### Sophomore Season (2003-04)

Named ITA Scholar Athlete ... Did not play in the fall and returned to the team for limited action in the spring ... Won both his singles matches and his only doubles match ... Earned second varsity letter.

### Freshman Season (2002-03)

Named Louisiana Freshman of the Year ... Was 16-15 overall in singles and 6-4 in the SEC ... Had two clinchers and was 7-4 in three-set matches ... Was 1-0 at No. 4 singles, 5-5 at No. 5 and 5-5 at No. 6 ... Went on a four-match win streak at the beginning of the season ... Was 7-8 in doubles with Peter Richman.

### Prior to LSU

Won the 5A Louisiana State doubles championship as a freshman in 1999 ... Finished as the singles championship runner-up in both his junior and senior seasons ... Lettered at Barbe HS in track and cross country ... Earned Summa Cum Laude honors at after graduating with a 3.9 grade point average ... Voted Most Intelligent Student of the 2002 senior class ... Was a member the Key Club and the National Honor Society.

### Personal

Born on September 30, 1983, in Charleston, S.C. ... He is the son of Pattie and King White ... Both of his parents attended LSU ... Has a younger sister named Emily ... Full name is Paul King White ... Majoring in pre-medicine.

DOUBLES	OVERALL			VS. TOP 50			SEC DUAL		
YEAR	W	L	PCT.	W	L	PCT.	W	L	PCT.
2002-03	16	15	.516	0	1	.000	6	4	.600
2003-04	2	0	1.000	--	--	---	--	--	---
Fall 2004	6	5	.545	0	1	.000	--	--	---
TOTALS	24	20	.545	0	2	.000	6	4	.600

DOUBLES	OVERALL			VS. TOP 50			SEC DUAL		
YEAR	W	L	PCT.	W	L	PCT.	W	L	PCT.
2002-03	8	12	.400	0	3	.000	2	4	.333
2003-04	1	0	1.000	--	--	---	--	--	---
Fall 2004	5	4	.555	--	--	---	--	--	---
TOTALS	14	16	.466	0	3	---	2	4	.333



# DANNY Bryan

New Orleans, La. (Brother Martin HS)  
6'3 • So./JL



**COACH BROWN ON BRYAN** "Danny gained from his experience last year. You really saw him grow this fall by the way he played and competed in practice. Everybody's expecting big things out of him and now you start to see that happen."

## Fall 2004

Had a stellar doubles season, including a 9-1 mark with Jason Hazley ... The two made it to the semifinals of the ITA Southeast Regional Championships ... Picked up experience in four tournaments ... Earned his first top-50 doubles win in the ITA All-American Championships over No. 41 Oredsson/Soderberg of SMU with partner Colt Gaston.

## Freshman Season (2003-04)

Finished the season with a 16-8 singles record, including 5-1 in dual matches ... Contributed regularly in the Tigers' doubles lineup, earning a 16-3 record with Cory Ross ... Went 8-0 in the fall with Ross, winning Tulane's Beau Holton Memorial Invitational and the UL-Lafayette Ragin' Cajuns Classic. Earned first varsity letter.

## Prior to LSU

Two-time 5A State Champion at Brother Martin HS ... Ranked No. 1 in Louisiana for five years and top-10 in the nation for the same span ... Team MVP in 2001 and 2002 ... State championships in the 12, 14 and 16 age divisions.

## Personal

Born Dec. 15, 1985 in Lafayette, La. ... Full name is John Daniel Bryan ... Parents are Bill and Glenda Bryan ... Has one sister, Lindsay Bryan, who plays tennis for Ohio State ... Father and uncles played tennis for UL-Lafayette ... Came to LSU because of Coach Brown and the potential success of the team ... Majoring in business.

DOUBLES				OVERALL				VS. TOP 50				SEC DUAL			
YEAR	W	L	PCT.	W	L	PCT.	W	L	PCT.	W	L	PCT.	W	L	PCT.
2003-04	16	8	.667				0	1	.000						
Fall 2004	4	5	.444	0	2	.000	-	-	---						
TOTALS	20	13	.606	0	2	.000	0	1	.000						

DOUBLES				OVERALL				VS. TOP 50				SEC DUAL			
YEAR	W	L	PCT.	W	L	PCT.	W	L	PCT.	W	L	PCT.	W	L	PCT.
2003-04	20	6	.769	0	1	.000	1	1	.500						
Fall 2004	14	3	.823	1	2	.333	-	-	---						
TOTALS	34	9	.790	1	3	.250	1	1	.500						

# WILLIAM LeFevre

Lafayette, La. (San Diego State)  
5'10 • So./Trf



**COACH BROWN ON LEFEVRE** "He's excited about coming home to Louisiana and we are excited about having him. He's got a strong baseline game and he's got experience. He's a super worker and we're ready to get him going."

## Prior to LSU

Lettered one year at San Diego State ... Won four team state championships at St. Thomas More High School ... Also won singles championships in 1999 and 2000 and was state runner-up in 2001 ... Ranked No. 1 in singles in Louisiana in the under-14 and under-16 age divisions ... Also ranked in the top five in the south and top 25 in the nation.

## Personal

Full name is William Edward LeFevre ... Transferred to LSU because of its national reputation and close proximity to his hometown ... Parents are Mark and Martha LeFevre ... Has one brother, Greg, and one sister, Camille Banuchi ... Majoring in anthropology.

# COLT Gaston

Rome, Ga. (Rome HS)  
6'5 • Fr./RS



**COACH BROWN ON GASTON** "Colt made the biggest jump of anybody from the end of last year until now. He's much more consistent with his practice habits. He's got a unique style and he's very athletic. He's a tough player to play. He's got great hands but he can overpower you if he needs to."

## Fall 2004

Saw action early in the dual season ... Was 4-6 in singles and 10-4 in doubles ... Made a case for a position in the starting lineup with wins in national tournaments ... Picked up the first top-50 win of his career with Danny Bryan over SMU's No. 41-ranked team of Oredsson and Soderberg.

## Redshirt Freshman Season (2003-04)

Saw action early in the dual season ... Was 10-3 in singles and 7-3 in doubles ... Won his last four singles matches ... Reached the finals of his bracket in the Rice Crowne Plaza Invitational, his first college tournament ... Earned first varsity letter.

## Prior to LSU

Lettered in tennis and basketball at Rome HS ... Was team captain on both squads ... Won three regional team tennis championships and made two team Final Four appearances.

## Personal

Born Jan. 19, 1985 ... Full name is Colt Lewis Gaston ... Parents are Ollie and Kathy Gaston ... Has one brother, Ryan.

# Player Profiles

INTRO  
PREVIEW  
COACHES  
**TIGERS**  
2004 REVIEW  
HISTORY  
LSU  
MEDIA

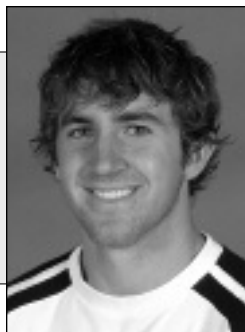

## KEVIN Dessauer

Metairie, La. (Archbishop Rummel HS)

6'2 • Fr./RS

**COACH BROWN ON DESSAUER** "Kevin is an example of what you can do if you work very hard. He just lets the chips fall. He did a great job of putting himself in a position to make the team and the traveling squad. He's one of our fittest guys and he uses that to outwork people"

### Fall 2004

Had the most singles wins of any Tiger in the fall, going 9-5 ... Played his way into the main draw at the ITA Southeast Regional Championships ... Was 3-2 in doubles with Paul White.

### Redshirt Freshman Season (2003-04)

Walked on to the team in the fall.

### Prior to LSU

Was a four-sport star at Archbishop Rummel HS, lettering in tennis, baseball, basketball and golf ... Named All-District and Academic

All-State and reached the state finals in tennis ... Averaged 20 points per game in basketball and was named to the All-District team twice ... Led his tennis team to a district championship and was on district and state championship baseball teams.

### Personal

Born May 31, 1984 ... Parents are Stephen and Brenda Dessauer ... Brothers Mikey and Stephen attended LSU ... Majoring in Kinesiology.

SINGLES			OVERALL		
YEAR	W	L	PCT.	YEAR	W
FALL 2004	9	4	.692	FALL 2004	3

DOUBLES			OVERALL		
YEAR	W	L	PCT.	YEAR	W
FALL 2004	3	5	.375	FALL 2004	3



## JONATHAN Tragardh

Indian Wells, Calif. (Erskine Online Academy)

5'11 • Fr./HS

**COACH BROWN ON TRAGARDH** "He's extremely talented. We're looking for him to reach his potential physically. He's going to develop so much that we're excited to see the progress he will make over his time here."

### Prior to LSU

Was ranked as high as No. 5 in the nation ... Won two national titles.

### Personal

Born March 4, 1986 ... Parents are Jack Norberg and Dorothy Geisler Tragardh ... Has a brother, Ryan and a sister, Jacqueline ... Came to LSU for its tennis tradition and a chance to compete in the SEC ... Enrolled in spring.



## MARTEL Campbell

Santa Ana, Calif. (Los Amigos HS)

5'11 • Fr./HS

**COACH BROWN ON CAMPBELL** "Martel is one of the best athletes to come out of this recruiting class. He's got great speed. He's got great instincts and he's got a love for the game. He's going to be one of the most improved players a year from now and he's going to do great things for us"

### Prior to LSU

Led his high school team to league championships in 2001 and 2002 ... Was a finalist in the Southern California sectionals in singles and doubles ... Won the 2002 SCTA Sportsmanship award ... Won the Quicksilver national championship in 2004.

### Personal

The youngest member of the team, was born June 21, 1986 ... Parents are Tony and Anne Campbell ... Has one sister, Teshia ... Enrolled at LSU in the spring.

# Review

Peter Richman





## RAISING THE BAR

The 2004 Tigers entered the season ready to restore their reputation among the nation's best. They returned their entire top six from 2003, which included three All-SEC selections and three proven seniors to lead the way.

The Tigers capitalized on that experience, storming through their brutal schedule and knocking off 12 nationally-ranked opponents throughout the season. They finished tied for third overall in the SEC and second in the Western Division.

The veteran-filled team carried on the LSU hallmark of remarkably solid doubles play, winning the doubles point in all but four matches the entire season. The addition of Ken Skupski to the roster gave them power to compete at the top of the lineup with anyone in the country. They used big road wins at No. 20 Texas, No. 13 Vanderbilt and No. 24 Arkansas to solidify their reputation.

LSU rolled to a 7-0 record to begin the season. They traveled to Austin in their first road match and stunned the Longhorns, 5-2.

"The Texas match on the road was one of our biggest wins," head coach Jeff Brown said. "They were really gunning for us and we had had a really tough match with them the year before. For the guys to go in and start the season on the road with that win was big."

LSU see-sawed early in their conference schedule, handing losses to Tennessee, Vanderbilt and Mississippi State but losing to rivals Georgia, Ole Miss and Kentucky.

The Tigers took an early break from the SEC to host 13th-ranked Texas A&M. Another loss seemed imminent after LSU lost the doubles point for the first time all season. But they rallied to win five of the singles matches. Cory Ross clinched the win and Skupski iced it with the biggest victory of his career over No. 10-ranked Ante Matijevic.

"It looked like we were going to win the doubles point," Brown said. "We were well ahead and ended up losing it, but we came back and won five of the singles. That was an extremely tough win."

After the up-and-down start, LSU won four of their last five league matches to finish tied for third in the SEC. A disappointing loss to Tulane marked the first time in 81 matches that the Tigers fell to an in-state team. But by the end of the regular season they already had all the national credit they needed.

The Tigers were rewarded for their big wins and tough schedule with a chance to host the first two rounds of the NCAA Tournament for the first time since 2001. They bowed out in the second round to a perhaps under-ranked Rice team.

LSU's final ranking of 13th in the nation marked the fifth time in Brown's seven-year tenure that his team finished in the nation's top 15.

"It was a very successful year," Brown said. "We're obviously looking to build from that platform that these guys created, and most of them are back."

"Last season the team really took a step forward to create an identity for themselves. They did a great job on the road, which is a hard place to play. They were able to compete in any circumstance. They did a good job of keeping themselves in a position to host the NCAA Tournament."

### NO DOUBLE TROUBLE

Stellar doubles play gave LSU an early edge in almost every match it played in 2004.

The pairs of Bryan Fisher and Jason Hazley, Cory Ross and Sebastian Rutka and Ken Skupski and Peter Richman emerged as LSU's 1-3 teams by mid-season. That lineup lost the doubles point just four and only once in conference play.

Fisher and Hazley were mainstays at No. 1 doubles, going 14-8 in dual matches and earning a berth in the NCAA Tournament. They were both named second-team All SEC, second-team All-Louisiana and were ranked 15th in the final ITA poll of the season.

Ross and Rutka were listed 51st in the final poll. The two were 13-1. Skupski and Richman were not far behind at 13-3.

Brown said the LSU tradition of doubles success is something they work hard to maintain in practice.

"We practice doubles more than most teams do and we emphasize it because it's such a momentum point," Brown said. "We don't have enough scholarships to give them to doubles and singles players, so we need guys who can play both. We emphasize those skills."

### SKUPSKI'S DEBUT A SUCCESS

Ken Skupski met every expectation set for him in his freshman season.

Skupski beat No. 18 Richard Barker of Rice in his first match in college and went on to beat 11 nationally ranked players throughout the season. He debuted at No. 33 in the singles poll and rose as high as No. 28 by SEC play.

Skupski took the pressure of his teammates by assuming the No. 1 singles position. He faced some of the top players in the nation at that spot, including four top-10 opponents in conference play alone.

Skupski earned a slew of awards for his play. He was named SEC Player of the Week for his role in the Texas A&M win and first-team All-Louisiana and All-SEC, Louisiana Freshman of the Year, ITA Southeast Regional Player to Watch. Skupski also earned a spot in the NCAA Singles Championships.



Bryan Fisher, 2004 SEC Scholar Athlete of the Year

"Ken was able to see the whole scope last year playing for the first year," Brown said.

### SENIORS LEAVE BIG RESULTS IN LAST SEASON

The three seniors made sure they would not smudge their legacies in their last season at LSU. Cory Ross, Sebastian Rutka and Bryan Fisher led the Tigers to the most successful season of their college careers in 2004.

"Those three guys mean a lot to our program," Brown said. "They were just like you want young men to be on the tennis court and in the classroom."

Fisher added to his long list of accomplishments by being named the SEC Scholar Athlete of the Year. He led the Tigers' doubles attack with Jason Hazley and was a solid point at No. 3 singles.

Team captains Ross and Rutka were two of LSU's most reliable singles and doubles points. Ross lost just two matches in the dual season at the No. 5 and No. 6 positions. Rutka went 13-8 in dual matches and was also named to the SEC Good Works Team.

"Sebastian was able to raise his level up to anyone and also was a solid doubles point for us," Brown said. "And Cory was our rock. He decided a year after he transferred here that he wasn't going to lose, and he basically didn't. We knew we were going to get that point in most matches."

### ACADEMIC SUCCESS

The Tigers' success on the court in 2005 was matched only by their success in the classroom. The team average GPA of 3.5 in the spring was by far the highest of any of LSU varsity team.

### LSU by the Numbers

Overall	18-7
Home	11-4
Away	6-2
Neutral	1-1
vs. SEC	7-4
vs. SEC West	4-1
vs. SEC East	3-3
Non-Conference	11-2
Louisiana Opponents	5-1
vs. Top 75	12-7
vs. Top 50	9-7
vs. Top 25	4-6
vs. Top 10	0-2
vs. Top 5	0-1
Winning doubles point	16-4
Losing doubles point	1-3
Longest winning streak	7

### LSU in the ITA Rankings

TEAM	
Jan. 13	No. 19
Jan. 27	No. 17
Feb. 10	No. 15
Feb. 24	No. 10
March 2	No. 12
March 9	No. 17
March 16	No. 15
March 23	No. 13
March 30	No. 11
April 6	No. 13
April 13	No. 14
April 20	No. 13
April 27	No. 14
May 3	No. 13
June 4 (Final)	No. 13

### KEN SKUPSKI

Jan. 13	No. 33
Feb. 24	No. 87
March 9	No. 58
March 23	No. 28
April 6	No. 28
April 20	No. 30
April 27	No. 31
May 3	No. 30
June 4 (Final)	No. 34

### PETER RICHMAN

Preseason	No. 36
-----------	--------

### SEBASTIAN RUTKA

Preseason	No. 87
-----------	--------

### FISHER/HAZLEY

Preseason.	No. 7
Jan. 13	No. 35
Feb. 24	No. 13
March 9	No. 20
March 23	No. 23
April 6	No. 26
April 20	No. 16
April 27	No. 18
May 3	No. 13
June 4	No. 15

### SKUPSKI/RICHMAN

Feb. 24	No. 34
---------	--------

### ROSS/RUTKA

April 6	No. 41
April 20	No. 44
April 27	No. 55
June 4	No. 51

INTRO

PREVIEW

COACHES

TIGERS

2004 REVIEW

HISTORY

LSU

MEDIA

# Review

## 2004 DUAL-MATCH RESULTS

INTRO  
PREVIEW  
COACHES  
TIGERS

### January

31	Southern Miss	W, 7-0
31	Southern	W, 6-1

### February

14	#71 UL-Lafayette	W, 5-2
15	Southeastern La.	W, 7-0
15	Centenary	W, 6-0
21	at # 20 Texas	W, 5-2
28	New Orleans	W, 6-1

### March

5	#21 Georgia*	L, 3-4
7	#39 Tennessee*	W, 4-3
10	# 13 Texas A&M	W, 5-2
19	at # 18 Kentucky*	L, 6-1
21	at # 13 Vanderbilt*	W, 5-2
26	#4 Ole Miss*	L, 3-4
28	#26 Miss. State*	W, 6-1

### April

2	at #45 Auburn*	W, 4-3
4	at #58 Alabama*	W, 6-1
7	at #27 Tulane	L, 5-2
9	at #24 Arkansas*	W, 2-5
11	at Tulsa	W, 6-1
16	#9 Florida*	L, 2-5
18	#40 South Carolina*	W, 4-1

### SEC Championships in Nashville, Tenn.

22	#35 Alabama	W, 4-0
23	#16 Kentucky	L, 0-4

### May

#### NCAA Regionals at Baton Rouge

15	Southern	W, 4-0
16	#14 Rice	L, 0-4

\* Denotes SEC match



Sebastian Rutka and Cory Ross

"Last year in the fall we were a little disappointed in our classroom performance," Brown said. "So we had a team meeting and assigned an academic captain. At first it was kind of a joke, but I think the guys got what we were trying to do. After a while the talk kept going and they pushed each other."

The dialogue paid off when the ITA recognized LSU on their list of All-Academic teams. In addition, Paul White and Bryan Fisher were named ITA Scholar Athletes. Two Tiger seniors, Fisher and Sebastian Rutka, received degrees in May.

"The LSU men's tennis team epitomizes the real meaning and goals behind the term 'student-athlete,' said LSU Athletics Director Skip Bertman. "These young men prove that our young people can maintain a high level of success in both athletic competition and their academic endeavors. I am proud of the consistent performance of these young men in the classroom. They represent LSU well."

### NCAA TOURNAMENT

LSU found itself right where it planned to be at the end of the 2004 regular season--at home in Baton Rouge. Their 14th seed in the NCAA Tournament was just high enough to host the first two rounds.

Despite the comforts of home, the challenge LSU faced was immense. No. 14 ranked Rice, South Alabama and Southern all headed to Robinson Stadium to begin their bids for a national championship.

LSU beat Southern for the second time in 2004 in the first round.

Their second-round match against Rice

promised to be a difficult one. Rice brought a powerful lineup, including the No. 1-ranked doubles team and No. 35-ranked singles player in the country.

The Tigers used their home-court advantage to build momentum in the doubles point. They split matches on courts two and three. Bryan Fisher and Jason Hazley were up a break on the Owls' Richard and William Barker, who had not lost a dual match since 2001. The LSU pair was serving at 7-6 when stormy conditions delayed the end of the point.

The match was moved to an indoor facility with only three courts across town. It resumed four hours after it stopped.

Rice was quick to recover after the break. Barker and Barker regained the advantage and won the doubles match to clinch the doubles point. LSU's top three could not slow Rice in singles. The Tigers lost the match, 4-0, to end their season.

"We lost our home-court advantage, which was something we worked for all year," Brown said. "Rice had their best three points on the court. I would have liked to see what we could have done at four, five and six."

Skupski, Fisher and Hazley went on to compete in the NCAA Individual Championships. Skupski was one of only two freshmen in the nation to compete in the singles bracket. He fell in the first round to fifth-seeded Phillip King of Duke.

Fisher and Hazley advanced to the second round before ending their two-year stint as a team in a loss to Pedro Rico and Calle Hansen of Pepperdine.

**#17 LSU 7, Southern Miss 0**

Jan 31, 2004 - Baton Rouge, La.

**Singles competition**

1. #33 Ken Skupski (LSU) def. David Canudas (USM) 6-3, 6-4
2. Peter Richman (LSU) def. Thomas Funke (USM) 6-1, 6-1
3. Jason Hazley (LSU) def. Juan Garzon (USM) 6-1, 6-1
4. Bryan Fisher (LSU) def. Chris Rea (USM) 6-3, 6-4
5. Cory Ross (LSU) def. Reid Bourgeois (USM) 6-0, 7-6 (7-2)
6. Danny Bryan (LSU) def. Dylan Mezey (USM) 6-2, 4-6, 1-0

**Doubles competition**

1. #33 Bryan Fisher/Jason Hazley (LSU) def. Reid Bourgeois/Thomas Funke (USM) 8-3
2. Sebastian Rutka/Ken Skupski (LSU) def. Chris Rea/David Canudas (USM) 8-3
3. Danny Bryan/Cory Ross (LSU) def. Dylan Mezey/Mark Lux (USM) 8-2

**#17 LSU 6, Southern I**

Jan 31, 2004 - Baton Rouge, La.

**Singles competition**

1. Jason Hazley (LSU) def. David Ensignia (SU) 6-0, 6-2
2. Sebastian Rutka (LSU) def. Alejandro Galindo (SU) 6-4, 6-1
3. Alex Hidalgo (SU) def. Bryan Fisher (LSU) 4-6, 6-2, 1-0
4. Danny Bryan (LSU) def. Christopher Williams (SU) 6-0, 6-1
5. Colt Gaston (LSU) def. Michael Date (SU) 6-0, 6-3
6. Paul White (LSU) def. Gregory Pipkins (SU) 6-3, 6-3

**Doubles competition**

1. Cory Ross/Danny Bryan (LSU) def. David Ensignia/Alex Hidalgo (SU) 8-2
2. Peter Richman/Colt Gaston (LSU) def. Gregory Pipkins/Alejandro Galindo (SU) 8-1
3. Paul White/Sebastian Rutka (LSU) def. Michael Date/Christopher Williams (SU) 8-1

**#15 LSU 6, Southeastern Louisiana 1**

Feb 15, 2004 - Baton Rouge, La.

**Singles competition**

1. Peter Richman (LSU) def. Haris Huremovic (SLU) 6-4, 6-3
2. #33 Ken Skupski (LSU) def. Eric Subriats (SLU) 6-1, 6-3
3. Olivier Nussbaum (SLU) def. Bryan Fisher (LSU) 2-6, 6-4, 1-0 (10-6)
4. Jason Hazley (LSU) def. Milos Vasovich (SLU) 6-4, 7-5
5. Cory Ross (LSU) def. Matt Tate (SLU) 6-1, 6-3
6. Danny Bryan (LSU) def. Paul Birkett (SLU) 6-3, 6-0

**Doubles competition**

1. Ken Skupski/Sebastian Rutka (LSU) def. Haris Huremovic/Milos Vasovich (SLU) 8-6
2. #35 Jason Hazley/Bryan Fisher (LSU) def. Eric Subriats/Matt Tate (SLU) 8-3
3. Cory Ross/Danny Bryan (LSU) def. Paul Birkett/Olivier Nussbaum (SLU) 8-0

**LSU 6, Centenary 0**

Feb 15, 2004 - Baton Rouge, La.

**Singles competition**

1. Bryan Fisher (LSU) def. Brian Roberts (CEN) 6-0, 6-0
2. Sebastian Rutka (LSU) def. Josh Pinto (CEN) 6-1, 6-0
3. Cory Ross (LSU) def. Ross Patrick (CEN) 6-0, 6-0
4. Danny Bryan (LSU) def. Arthur Okura (CEN) 6-3, 6-1
5. Colt Gaston (LSU) def. Andrew Barkley (CEN) 6-0, 6-0
6. Paul White (LSU) def. Chris Champion (CEN) 6-0, 6-0

**#15 LSU 5, #71 Louisiana-Lafayette 2**

Feb 16, 2004 - Baton Rouge, La.

**Singles competition**

1. #33 Ken Skupski (LSU) def. Amanjot Singh (ULL) 6-3, 6-2
2. Evghenni Cordeaunu (ULL) def. Peter Richman (LSU) 5-7, 6-2, 1-0 (10-6)
3. Jason Hazley (LSU) def. Marc Castellana (ULL) 6-2, 6-4
4. Bryan Fisher (LSU) def. Robin Ley (ULL) 6-3, 5-7, 6-4
5. Shawn Ellison (ULL) def. Cory Ross (LSU) 6-7 (3-7), 6-3, 1-0 (10-5)
6. Sebastian Rutka (LSU) def. Ivan Kovalev (ULL) 6-3, 7-6 (8-6)

**Doubles competition**

1. #35 Bryan Fisher/Jason Hazley (LSU) def. Amanjot Singh/Evghenni Cordeaunu (ULL) 8-4
2. Sebastian Rutka/Ken Skupski (LSU) def. Robin Ley/Shawn Ellison (ULL) 8-6
3. Danny Bryan/Cory Ross (LSU) def. Ivan Kovalev/Marc Castellana (ULL) 8-4

**#15 LSU 5, #20 Texas 2**

Feb 21, 2004 at Austin, Texas

**Singles competition**

1. #73 Antonio Ruiz (TEX) def. #33 Ken Skupski (LSU) 5-7, 6-3, 6-3
2. Jason Hazley (LSU) def. Jose Zarhi (TEX) 6-4, 6-2
3. Peter Richman (LSU) def. Will Clinton (TEX) 7-6, 6-3
4. Ryan Haymond (TEX) def. Bryan Fisher (LSU) 6-1, 7-6
5. Sebastian Rutka (LSU) def. Hubert Chodkiewicz (TEX) 4-6, 6-4, 1-0 (10-8)
6. Cory Ross (LSU) def. Garrett Snyder (TEX) 6-1, 6-1

**Doubles competition**

1. #35 Bryan Fisher/Jason Hazley (LSU) def. Pete Stroer/Jimmy Haney (TEX) 8-6
2. Antonio Ruiz/Jose Zarhi (TEX) def. Ken Skupski/Sebastian Rutka (LSU) 8-3
3. Cory Ross/Danny Bryan (LSU) def. Will Clinton/Ryan Haymond (TEX) 8-5

**#10 LSU 6, New Orleans I**

Feb 28, 2004 - Baton Rouge, La.

**Singles competition**

1. #87 Ken Skupski (LSU) def. Luke Bernard (UNO) 4-6, 6-3, 1-0 (10-8)
2. Peter Richman (LSU) def. Pierre Ros-Barbier (UNO) 6-3, 6-2
3. Jason Hazley (LSU) def. Nicolas Houard (UNO) 6-2, 6-4
4. Cory Ross (LSU) def. Erwan Rebuffe (UNO) 6-1, 6-2
5. Saif Ali (UNO) def. Sebastian Rutka (LSU) 6-3, 7-6 (8-6)
6. Danny Bryan (LSU) def. Julien De La Mettrie (UNO) 6-3, 6-2

**Doubles competition**

1. #13 Jason Hazley/Bryan Fisher (LSU) def. Gabriel Delarue/Luke Bernard (UNO) 8-5
2. Peter Richman/Ken Skupski (LSU) def. Pierre Ros-Barbier/Erwan Rebuffe (UNO) 8-4
3. #21 Cory Ross/Danny Bryan (LSU) def. Julien De La Mettrie/Saif Ali (UNO) 8-5

**#21 Georgia 4, #12 LSU 3**

Mar 05, 2004 - Baton Rouge, La.

**Singles competition**

1. #4 Bo Hodge (UGA) def. #87 Ken Skupski (LSU) 6-7 (9-11), 6-2, 6-4
2. #44 Matias Omaza (UGA) def. Peter Richman (LSU) 7-5, 6-1
3. John Isner (UGA) def. Jason Hazley (LSU) 7-6 (7-5), 6-2
4. Strahinja Bobusic (UGA) def. Bryan Fisher (LSU) 6-3, 7-6 (7-5)
5. Sebastian Rutka (LSU) def. Matic Omerzel (UGA) 4-6, 6-2, 7-6 (7-6)
6. Cory Ross (LSU) def. Ricardo Gonzales (UGA) 6-0, 6-4

**Doubles competition**

1. #5 Bo Hodge/John Isner (UGA) def. #13 Bryan Fisher/Jason Hazley (LSU) 9-8 (7-4)
2. Ken Skupski/Peter Richman (LSU) def. Matias Omaza/Matic Omerzel (UGA) 8-4
3. #21 Cory Ross/Danny Bryan (LSU) def. Stephan Timu/Ricardo Gonzales (UGA) 8-4

**#12 LSU 4, #39 Tennessee 3**

Mar 07, 2004 - Baton Rouge, La.

**Singles competition**

1. #87 Ken Skupski (LSU) def. #37 Simon Rea (TEN) 6-4, 2-6, 6-3
2. Peter Richman (LSU) def. #94 Ockie Oosthuizen (TEN) 5-7, 6-4, 6-3
3. Damien Spizzo (TEN) def. Jason Hazley (LSU) 6-4, 2-6, 6-4
4. Kiril Tcherniachki (TEN) def. Sebastian Rutka (LSU) 6-3, 6-3
5. Cory Ross (LSU) def. Mark Dietrich (TEN) 6-4, 7-5
6. Wade Orr (TEN) def. Danny Bryan (LSU) 6-2, 6-4

**Doubles competition**

1. #13 Bryan Fisher/Jason Hazley (LSU) def. Simon Rea/Damien Spizzo (TEN) 8-6
2. Ken Skupski/Peter Richman (LSU) def. Ben Rogers/Ockie Oosthuizen (TEN) 8-4
3. Mark Dietrich/Wade Orr (TEN) def. #21 Cory Ross/Danny Bryan (LSU) 8-6

**#17 LSU 5, #13 Texas A&M 2**

Mar 10, 2004 - Baton Rouge, La.

**Singles competition**

1. #58 Ken Skupski (LSU) def. #10 Ante Matijevic (TAMU) 6-2, 3-6, 6-2
2. Jason Hazley (LSU) def. Mohammed Dakki (TAMU) 6-3, 6-4
3. #21 Lester Cook (TAMU) def. Peter Richman (LSU) 6-4, 7-5
4. Bryan Fisher (LSU) def. Brett Joelson (TAMU) 4-6, 6-3, 6-4

INTRO

PREVIEW

COACHES

TIGERS

2004 REVIEW

HISTORY

LSU

MEDIA



# 2004 Results

INTRO

PREVIEW

COACHES

TIGERS

2004 REVIEW

HISTORY

LSU

MEDIA

5. Cory Ross (LSU) def. Matt Loucks (TAMU) 6-7 (4-7), 6-3, 6-2
6. Sebastian Rutka (LSU) def. Khaled El Dorry (TAMU) 6-1, 4-6, 6-2

## Doubles competition

1. #1 Ante Matijevic/Lester Cook (TAMU) def. #20 Bryan Fisher/Jason Hazley (LSU) 8-1
2. Ken Skupski/Peter Richman (LSU) def. Brett Joelson/Marvin Rolle (TAMU) 8-6
3. Mohammed Dakki/Matt Locks (TAMU) def. Cory Ross/Danny Bryan (LSU) 9-7

## #18 Kentucky 6, #14 LSU 1

March 19, 2004 - Lexington, Ky.

## Singles competition

1. #15 Jesse Witten (KEN) def. #58 Ken Skupski (LSU) 6-2, 6-0
2. Evan Austin (KEN) def. Jason Hazley (LSU) 7-5, 4-3, (ret.)
3. Tigran Martirosyan (KEN) def. Peter Richman (LSU) 4-6, 6-2, 6-4
4. Nate Emge (KEN) def. Bryan Fisher (LSU) 6-1, 6-4
5. Rahim Esmail (KEN) def. Sebastian Rutka (LSU) 7-6, 6-4
6. Cory Ross (LSU) def. Jason Mallaiah (KEN) 6-7, 6-1, 6-2

## Doubles competition

1. Rahim Esmail/Jesse Witten (KEN) def. #20 Bryan Fisher/Jason Hazley (LSU) 8-6
2. Evan Austin/Alex Hume (KEN) def. Ken Skupski/Peter Richman (LSU) 8-6
3. Cory Ross/Sebastian Rutka (LSU) def. Nate Emge/Tigran Martirosyan (KEN) 8-4

## #14 LSU 5, #13 Vanderbilt 2

March 21, 2004 - Nashville, Tenn.

## Singles competition

1. #58 Ken Skupski (LSU) def. #16 Chad Harris (VAN) 6-4, 6-4
2. #34 Scott Brown (VAN) def. Jason Hazley (LSU) 7-5, 6-4
3. #47 Zach Dailey (VAN) def. Peter Richman (LSU) 6-0, 6-3
4. Bryan Fisher (LSU) def. Matthew Lockin (VAN) 6-4, 6-4
5. Sebastian Rutka (LSU) def. Lewis Smith (VAN) 5-7, 6-3, 6-3
6. Cory Ross (LSU) def. Greg Sossaman (VAN) 6-3, 6-4

## Doubles competition

1. Chad Harris/Scott Brown (VAN) def. #20 Bryan Fisher/Jason Hazley (LSU) 8-5
2. Ken Skupski/Peter Richman (LSU) def. #23 Zach Dailey/Greg Sossaman (VAN) 9-8 (7-5)
3. Cory Ross/Sebastian Rutka (LSU) def. Lewis Smith/Nathan Sachs (VAN) 8-5

## #4 Ole Miss 5, #13 LSU 2

March 26, 2004 - Baton Rouge, La.

## Singles competition

1. #4 Catalin Gard (UM) def. #28 Ken Skupski (LSU) 7-6 (7-3), 6-3
2. #29 Claes Lindholm (UM) def. Jason Hazley (LSU) 2-6, 6-2, 7-5
3. Bryan Fisher (LSU) def. #82 Paul Ciorascu (UM) 6-4, 7-6 (7-6)
4. Juan Pablo Di Cesare (UM) def. Peter Richman (LSU) 7-6 (7-0), 6-2
5. Fredrik Aarum (UM) def. Cory Ross (LSU) 6-4, 6-2
6. Eric Claesson (UM) def. Sebastian Rutka (LSU) 6-4, 6-3

## Doubles competition

1. #8 Catalin Gard/Paul Ciorascu (UM) def. #23 Jason Hazley/Bryan Fisher (LSU) 8-1
2. Cory Ross/Sebastian Rutka (LSU) def. #26 Claes Lindholm/Eric Claesson (UM) 8-6
3. #34 Peter Richman/Ken Skupski (LSU) def. Juan Pablo Di Cesare/Fredrik Aarum (UM) 8-6

## #13 LSU 6, #26 Mississippi State 1

March 28, 2004 - Baton Rouge, La.

## Singles competition

1. #28 Ken Skupski (LSU) def. Jose-Carlos Pinto (MSU) 6-1, 6-3
2. Jason Hazley (LSU) def. Luiz Carvalho (MSU) 6-2, 3-6, 1-0 (13-11)
3. Max Fomine (MSU) def. Bryan Fisher (LSU) 7-5, 6-3
4. Peter Richman (LSU) def. Florent Girod (MSU) 6-0, 6-4
5. Cory Ross (LSU) def. Arnaud Roussel (MSU) 6-1, 6-2
6. Sebastian Rutka (LSU) def. Romain Provenzano (MSU) 6-4, 4-6, 1-0 (7-4)

## Doubles competition

1. #23 Bryan Fisher/Jason Hazley (LSU) def. Luiz Carvalho/Jose-Carlos

- Pinto (MSU) 9-8 (7-5)
2. Cory Ross/Sebastian Rutka (LSU) def. #50 Romain Ambert/Florent Girod (MSU) 8-4
3. #34 Ken Skupski/Peter Richman (LSU) def. Matt Armstrong/Romain Provenzano (MSU) 8-3

## #11 LSU 4, #45 Auburn 3

April 02, 2004 - Auburn, Ala.

## Singles competition

1. #95 Gabor Zoltan Pelva (AUB) def. #28 Ken Skupski (LSU) 6-2, 6-2
2. Jason Hazley (LSU) def. Alex Schweizer (AUB) 6-4, 7-6
3. Robbert Lathouwers (AUB) def. Peter Richman (LSU) 7-6, 7-5
4. Nick Lane (AUB) def. Bryan Fisher (LSU) 3-6, 6-4, 6-3
5. Sebastian Rutka (LSU) def. Brett Hunter (AUB) 5-7, 6-4, 6-3
6. Cory Ross (LSU) def. Brent Goedjen (AUB) 6-0, 6-1

## Doubles competition

1. #23 Bryan Fisher/Jason Hazley (LSU) def. #30 Gabor Zoltan Pelva/Alex Schweizer (AUB) 8-5
2. Sebastian Rutka/Cory Ross (LSU) def. Brett Hunter/Nick Lane (AUB) 8-5
3. #34 Peter Richman/Ken Skupski (LSU) def. Robbert Lathouwers/Taylor (AUB) 8-2

## #11 LSU 6, #58 Alabama 1

April 04, 2004 - Tuscaloosa, Ala.

## Singles competition

1. #28 Ken Skupski (LSU) def. #55 Stephen Mitchell (ALA) 7-5, 1-6, 6-4
2. Jason Hazley (LSU) def. Chris Gostek (ALA) 6-4, 6-1
3. Joseph Jung (ALA) def. Peter Richman (LSU) 6-2, 6-1
4. Bryan Fisher (LSU) def. Eric Molnar (ALA) 6-3, 3-6, 6-3
5. Sebastian Rutka (LSU) def. R.J. Murray (ALA) 6-7, 6-1, 7-6
6. Cory Ross (LSU) def. Christian Broderson (ALA) 6-1, 6-1

## Doubles competition

1. #23 Bryan Fisher/Jason Hazley (LSU) def. #43 Stephen Mitchell/Chris Gostek (ALA) 8-5
2. Cory Ross/Sebastian Rutka (LSU) def. Joseph Jung/R.J. Murray (ALA) 8-2
3. #34 Ken Skupski/Peter Richman (LSU) def. Eric Molnar/Mike Green (ALA) 9-7

## #27 Tulane 5, #13 LSU 2

Apr 07, 2004 - New Orleans, La.

## Singles competition

1. #13 Michael Kogan (TUL) def. #28 Ken Skupski (LSU) 6-2, 6-3
2. #79 Dmitry Koch (TUL) def. Jason Hazley (LSU) 7-6 (7-2), 6-1
3. Ted Angelinos (TUL) def. Peter Richman (LSU) 6-1, 4-6, 7-6 (7-3)
4. David Goulet (TUL) def. Bryan Fisher (LSU) 6-2, 6-1
5. Jacobo Hernandez (TUL) def. Sebastian Rutka (LSU) 6-3, 6-1
6. Cory Ross (LSU) def. Alberto Sottocorno (TUL) 5-7, 6-3, 1-0, retired

## Doubles competition

1. #35 Michael Kogan/David Goulet (TUL) def. #26 Jason Hazley/Bryan Fisher (LSU) 8-6
2. #41 Sebastian Rutka/Cory Ross (LSU) def. Dmitry Koch/Vasiljevic (TUL) 8-3
3. Peter Richman/Ken Skupski (LSU) def. Ted Angelinos/Jacobo Hernandez (TUL) 8-5

## #13 LSU 5, #24 Arkansas 2

April 10, 2004 - Fayetteville, Ark.

## Singles competition

1. #28 Ken Skupski (LSU) def. #83 Nathan Price (ARK) 4-6, 6-3, 7-6 (7-3)
2. #19 Adrians Zguns (ARK) def. Jason Hazley (LSU) 4-6, 6-2, 7-5
3. Rohan Gajjar (ARK) def. Peter Richman (LSU) 6-2, 6-4
4. Bryan Fisher (LSU) def. Matt Simpson (ARK) 6-2, 6-3
5. Sebastian Rutka (LSU) def. Matt Roberts (ARK) 6-1, 6-4
6. Cory Ross (LSU) def. Imraan Ismail (ARK) 6-2, 7-5

## Doubles competition

1. #26 Bryan Fisher/Jason Hazley (LSU) def. #45 Nathan Price/Matt Simpson (ARK) 8-6
2. #41 Cory Ross/Sebastian Rutka (LSU) def. Matt Roberts/Imraan Ismail (ARK) 8-6
3. Peter Richman/Ken Skupski (LSU) def. Adrians Zguns/Rohan Gajjar (ARK) 9-8

### #13 LSU 6, #53 Tulsa 1

Apr 11, 2004 at Tulsa, Okla.

#### Singles competition

1. #28 Ken Skupski (LSU) def. #99 Dustin Taylor (UT) 5-7, 6-4, 7-6
2. Jason Hazley (LSU) def. #101 Alejandro Tejerina (UT) 7-6, 6-3
3. Bryan Fisher (LSU) def. Shunsuke Shimizu (UT) 6-3, 5-7, 6-3
4. Peter Richman (LSU) def. A. Charpentidis (UT) 6-1, 6-4
5. Tom Murray (UT) def. Sebastian Rutka (LSU) 6-4, 7-5
6. Cory Ross (LSU) def. Federico Soriano (UT) 6-4, 6-2

#### Doubles competition

1. #26 Bryan Fisher/Jason Hazley (LSU) def. #36 Dustin Taylor/Alejandro Tejerina (UT) 9-7
2. #41 Cory Ross/Sebastian Rutka (LSU) def. A. Charpentidis/Tom Murray (UT) 8-1
3. Comacho/Shunsuke Shimizu (UT) def. Peter Richman/Ken Skupski (LSU) 9-7

### #9 Florida 5, #14 LSU 2

April 16, 2004 - Baton Rouge, La.

#### Singles competition

1. #7 Hamid Mirzadeh (FLA) def. #28 Ken Skupski (LSU) 6-3, 6-4
2. #71 Janne Holmia (FLA) def. Jason Hazley (LSU) 6-3, 6-1
3. #59 Vladimir Obradovic (FLA) def. Peter Richman (LSU) 6-4, 2-6, 6-2
4. Chris Brandi (FLA) def. Bryan Fisher (LSU) 6-2, 4-6, 7-6 (7-5)
5. Jordan Dolberg (FLA) def. Sebastian Rutka (LSU) 7-5, 6-2
6. Cory Ross (LSU) def. Martin Stieglwardt (FLA) 6-0, 5-7, 6-4

#### Doubles competition

1. #26 Bryan Fisher/Jason Hazley (LSU) def. #29 Hamid Mirzadeh/Chris Brandi (FLA) 8-4
2. #41 Cory Ross/Sebastian Rutka (LSU) def. Janne Holmia/Vladimir Obradovic (FLA) 8-2
3. Martin Stieglwardt/Stefan Tell (FLA) def. Ken Skupski/Danny Bryan (LSU) 9-7

### #14 LSU 4, South Carolina 1

April 18, 2004 - Baton Rouge, La.

#### Singles competition

1. #28 Ken Skupski (LSU) def. Marcus Westman (SC) 6-3, 5-7, 6-2
2. Tom Eklund (SC) def. Jason Hazley (LSU) 6-4, 7-5
3. Peter Richman (LSU) def. Carl Wermee (SC) 6-2, 6-3
4. Bryan Fisher (LSU) vs. Geraldo Knorr (SC) 6-7 (3-7), 6-6 (1-1), unfinished
5. Sebastian Rutka (LSU) vs. Ben Atkinson (SC) 5-7, 6-3, 3-2, unfinished
6. Cory Ross (LSU) def. Pedro Rodrigues (SC) 6-4, 6-2

#### Doubles competition

1. #26 Bryan Fisher/Jason Hazley (LSU) vs. Geraldo Knorr/Pedro Rodrigues (SC) 5-5, unfinished
2. #41 Cory Ross/Sebastian Rutka (LSU) def. Marcus Westman/Tom Eklund (SC) 8-3
3. Ken Skupski/Danny Bryan (LSU) def. Ben Atkinson/Carl Wermee (SC) 8-5

### #13 LSU 4, #43 Alabama 0

Apr 22, 2004 at Nashville, Tenn. in the SEC Tournament

#### Singles competition

1. #30 Ken Skupski (LSU) vs. #42 Stephen Mitchell (ALA) 6-4, 4-6, 2-0, unfinished
2. Jason Hazley (LSU) def. Chris Gostek (ALA) 6-3, 7-6 (7-5)
3. Bryan Fisher (LSU) def. Joseph Jung (ALA) 6-4, 6-3
4. Peter Richman (LSU) vs. Eric Molnar (ALA) 4-6, 7-5, unfinished
5. Sebastian Rutka (LSU) def. R.J. Murray (ALA) 6-0, 7-6
6. Cory Ross (LSU) vs. Mike Green (ALA) 3-2, unfinished

#### Doubles competition

1. #16 Bryan Fisher/Jason Hazley (LSU) def. #49 Chris Gostek/Stephen Mitchell (ALA) 8-3
2. #44 Cory Ross/Sebastian Rutka (LSU) vs. Joseph Jung/R.J. Murray (ALA) 6-3, unfinished
3. Ken Skupski/Peter Richman (LSU) def. Eric Molnar/Mike Green (ALA) 8-3

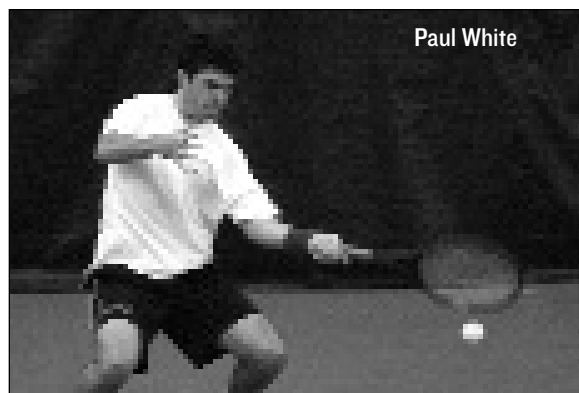

### #15 Kentucky 4, #13 LSU 0

Apr 23, 2004 at Nashville, Tenn.

#### Singles competition

1. #5 Jesse Witten (KEN) def. #30 Ken Skupski (LSU) 6-4, 6-2
2. Jason Hazley (LSU) vs. Evan Austin (KEN) 6-7 (5-7), 6-3, 2-3, unfinished
3. #65 Tigran Martirosyan (KEN) def. Bryan Fisher (LSU) 6-2, 6-1
4. Peter Richman (LSU) vs. Nate Emge (KEN) 2-6, 7-5, 1-2, unfinished
5. Rahim Esmail (KEN) def. Sebastian Rutka (LSU) 7-6, 7-5
6. Cory Ross (LSU) vs. Alex Hume (KEN) 6-3, unfinished

#### Doubles competition

1. #23 Jesse Witten/Rahim Esmail (KEN) def. #16 Jason Hazley/Bryan Fisher (LSU) 9-8 (7-5)
2. Evan Austin/Alex Hume (KEN) def. #44 Cory Ross/Sebastian Rutka (LSU) 8-4
3. Ken Skupski/Peter Richman (LSU) def. Nate Emge/Tigran Martirosyan (KEN) 8-3

### #13 LSU 4, Southern 0

May 15, 2004 - Baton Rouge, La.

#### Singles competition

1. #30 Ken Skupski (LSU) def. David Ensignia (SU) 6-1, 6-2
2. Jason Hazley (LSU) def. Alejandro Galindo (SU) 6-1, 6-0
3. Bryan Fisher (LSU) vs. Alex Hidalgo (SU) 6-2, 4-2, unfinished
4. Sebastian Rutka (LSU) def. Christopher Williams (SU) 6-1, 6-1
5. Peter Richman (LSU) vs. Michael Date (SU) 6-3, 3-1, unfinished
6. Cory Ross (LSU) vs. Gregory Pipkins (SU) 6-1, 3-4, unfinished

#### Doubles competition

1. #13 Jason Hazley/Bryan Fisher (LSU) def. David Ensignia/Alex Hidalgo (SU) 8-1
2. Cory Ross/Sebastian Rutka (LSU) def. Gregory Pipkins/Paul DeRousselle (SU) 8-2
3. Ken Skupski/Peter Richman (LSU) vs. Michael Date/Christopher Williams (SU) 7-2, unfinished

### #14 Rice 4, #13 LSU 0

May 16, 2004 at Baton Rouge, La.

#### Singles competition

1. #35 Robert Searle (RICE) def. #30 Ken Skupski (LSU) 6-1, 6-3
2. #44 William Barker (RICE) def. Jason Hazley (LSU) 6-4, 6-0
3. Richard Barker (RICE) def. Bryan Fisher (LSU) 6-2, 6-1
4. Sebastian Rutka (LSU) vs. Konstantin Haerle (RICE) 4-2, unfinished
5. Vuk Rajevac (RICE) vs. Peter Richman (LSU) no result
6. Ben Harknett (RICE) vs. Cory Ross (LSU) no result

#### Doubles competition

1. Richard Barker/William Barker (RICE) def. Bryan Fisher/Jason Hazley (LSU) 9-7
2. Cory Ross/Sebastian Rutka (LSU) def. Konstantin Haerle/Vuk Rajevac (RICE) 8-5
3. Robert Searle/Ben Harknett (RICE) def. Ken Skupski/Peter Richman (LSU) 8-6

INTRO

PREVIEW

COACHES

TIGERS

2004 REVIEW

HISTORY

LSU

MEDIA

## 2004 SEC STANDINGS

### EASTERN DIVISION

TEAM	SEC	PCT.	ALL	PCT.
Florida^	8-3	.727	18-8	.692
Georgia#	7-4	.636	20-6	.769
Kentucky	7-4	.636	19-10	.655
Tennessee	6-5	.545	14-9	.609
Vanderbilt	6-5	.545	17-12	.586
South Carolina	3-8	.273	15-14	.517

### WESTERN DIVISION

TEAM	SEC	PCT.	ALL	PCT.
Ole Miss*	9-2	.818	22-5	.815
<b>LSU</b>	<b>7-4</b>	<b>.636</b>	<b>18-7</b>	<b>.720</b>
Auburn	5-6	.455	11-12	.478
Arkansas	4-7	.364	16-10	.615
Mississippi State	2-9	.182	9-14	.391
Alabama	2-9	.182	10-15	.400

#SEC & Eastern Division Champion

\*Western Division Champion;

^SEC Tournament Champion

## 2004 SEC TOURNAMENT RESULTS

### FIRST ROUND

#4 Kentucky 4, #5 LSU 0  
 #1 Ole Miss 4, #8 Auburn 0  
 #3 Georgia 4, #11 Mississippi State 1  
 #2 Florida 4, #10 South Carolina 0

### QUARTERFINAL ROUND

#4 Kentucky 4, #5 LSU 0  
 #1 Ole Miss 4, #8 Auburn 0  
 #3 Georgia 4, #11 Mississippi State 1  
 #2 Florida 4, #10 South Carolina 0

### SEMIFINAL ROUND

#1 Ole Miss 4, #4 Kentucky 1  
 #3 Georgia 4, #2 Florida 1

### CHAMPIONSHIP FINAL

#3 Georgia 4, #1 Ole Miss 3

## 2004 SEC AWARDS

### FIRST-TEAM ALL-SEC

Adrians Zguns, Arkansas  
 Gabor Zoltan, Auburn  
 Hamid Mirzadeh, Florida  
 Bo Hodge, Georgia  
 John Isner, Georgia  
 Jesse Witten, Kentucky  
**Ken Skupski, LSU**  
 Catalin Gard, Ole Miss  
 Claes Lindholm, Ole Miss  
 Simon Rea, Tennessee  
 Damien Spizzo, Tennessee  
 Chad Harris, Vanderbilt

### SECOND-TEAM ALL-SEC

Stephen Mitchell, Alabama  
 Nathan Price, Arkansas  
 Janne Holmia, Florida  
 Vlad Obradovic, Florida  
 Tigran Martirosyan, Kentucky  
**Bryan Fisher, LSU**  
**Jason Hazley, LSU**  
 Paul Ciorascu, Ole Miss  
 Romain Ambert, Mississippi St.  
 Scott Brown, Vanderbilt  
 Zach Dailey, Vanderbilt  
 Matt Lockin, Vanderbilt

## SEC IN THE RANKINGS

### Collegiate Tennis Rankings

#### Administered by the ITA

#### TOP 10

1. Baylor
2. Illinois
3. UCLA
4. Southern Cal
5. Ole Miss
6. Georgia
7. Stanford
8. Florida
9. Duke
10. Virginia

#### REST OF THE SEC

13. **LSU**
14. Kentucky
16. Vanderbilt
21. Tennessee
24. Arkansas
28. Auburn
29. Mississippi St.
37. South Carolina
39. Alabama

## FINAL SINGLES RANKINGS

4. Catalin Gard, UM
7. Jesse Witten, UK
11. Hamid Mirzadeh, UF
15. Gabor Zoltan, AU
15. Bo Hodge, UG
18. Chad Harris, VU
23. Adrians Zguns, ARK
- 34. Ken Skupski, LSU**
35. Nathan Price, ARK
37. Simon Rea, UT
38. Romain Ambert, MSU
45. Stephen Mitchell, UA
46. Claes Lindholm, UM
56. Bastian Faisst, ARK
68. Janne Holmia, UF
72. Scott Brown, VU
84. Vlad Obradovic, UF
96. Tigran Martirosyan, UK

## FINAL DOUBLES RANKINGS

3. Hodge/Isner, UG
10. Rea/Spizzo, UT
11. Esmail/Witten, UK
13. Ciorascu/Gard, UM
- 15. Fisher/Hazley, LSU**
16. Harris/Brown, VU
21. Mirzadeh/Brandi, UF
44. Ciorascu/Lindholm, UM
45. Gostek/Mitchell, UA
47. Lindholm/Claesson, UM

### SEC COACH OF THE YEAR

Billy Chadwick, Ole Miss

### PLAYER OF THE YEAR

Catalin Gard, Ole Miss

## ALL-AMERICANS

Chris Brandi, UF (D)  
 Catalin Gard, UM (S)  
 Chad Harris, VU (S)  
 Bo Hodge, UG (S, D)  
 John Isner, UG (D)  
 Hamid Mirzadeh, UF (S, D)  
 Simon Rea, UT (D)  
 Damien Spizzo, UT (D)  
 Jesse Witten, UK (S)  
 Gabor Zoltan Pelva, AU (S)

### SEC FRESHMAN OF THE YEAR

John Isner, Georgia

### SEC CO-SCHOLAR-ATHLETES OF THE YEAR

Hamid Mirzadeh, Florida  
**Bryan Fisher, LSU**

## 2003 SEC PLAYERS OF THE WEEK

### WEEK 1 (FEB. 24-MARCH 2)

Luiz Carvalho, Miss. State

### WEEK 2 (MARCH 3-9)

**Ken Skupski, LSU**

### WEEK 3 (MARCH 10-16)

Jesse Witten, Kentucky

### WEEK 4 (MARCH 17-23)

John Isner, Georgia

### WEEK 5 (MARCH 24-30)

Hamid Mirzadeh, Florida

### WEEK 6 (MARCH 31 - APRIL 6)

Jessie Witten, Kentucky

### WEEK 7 (APRIL 7-13)

Nathan Price, Arkansas

# History



# LSU's NCAA Tournament Teams

## LSU AT THE **NCAA** TEAM CHAMPIONSHIPS

### BEST FINISH: SECOND IN 1988

#### NCAA REGIONALS RECORD: 10-2

1996 at Baton Rouge, La.  
First Round - LSU def. Kentucky, 4-1  
Semifinal - LSU def. UAB, 4-2  
Final - LSU def. Auburn, 4-3

1999 at Baton Rouge, La.  
Semifinal - LSU def. Alcorn State, 4-0  
Final - LSU def. Tulane, 4-1

2000 at Baton Rouge, La.  
Semifinal - LSU def. Alcorn State, 4-0  
Final - LSU def. Clemson, 4-0

2001 at Baton Rouge, La.  
Semifinal - LSU def. Marist, 4-0  
Final - LSU def. Texas, 4-2

2002 at College Station, Texas  
Semifinal - LSU def. TCU, 4-0  
Final - Texas A&M def. LSU, 4-0

2003 at New Orleans, La.  
First round - South Alabama def. LSU, 4-2

2004 at Baton Rouge, La.  
First round - LSU def. Southern, 4-0  
Second Round - Rice def. LSU, 4-0

#### NCAA CHAMPIONSHIPS RECORD: 11-18

1978 at Athens, Ga.  
First Round - Pepperdine def. LSU, 6-3

1984 at Athens, Ga.  
First Round - UCLA def. LSU, 6-0

1985 at Athens, Ga.  
First Round - Clemson def. LSU, 5-1  
1986 at Athens, Ga.  
First Round - SMU def. LSU, 5-2

1987 at Athens, Ga.  
First Round - LSU def. Texas, 5-2  
Second Round - USC def. LSU, 5-3

1988 at Athens, Ga.  
First Round - Bye  
Second Round - LSU def. California 6-0  
Quarterfinal - LSU def. Athens, Ga. 5-3  
Semifinal - LSU def. Michigan, 5-4  
Final - Stanford def. LSU, 5-2

1989 at Athens, Ga.  
First Round - Bye  
Second Round - LSU def. Clemson, 5-3  
Quarterfinal - Stanford def. LSU, 5-3

1990 at Palm Springs, Calif.  
First Round - California def. LSU, 5-3

1991 at Athens, Ga.  
First Round - Bye  
Second Round - LSU def. TCU, 5-2  
Quarterfinal - California def. LSU, 5-2

1992 at Athens, Ga.  
First Round - Bye  
Second Round - LSU def. Pepperdine, 5-2  
Quarterfinal - Stanford def. LSU, 5-2

1993 at Athens, Ga.  
First Round - Bye  
Second Round - Duke def. LSU, 5-2  
1995 at Athens, Ga.  
First Round - TCU def. LSU, 4-0  
1996 at Athens, Ga.  
First Round - TCU def. LSU, 4-3

1997 at Los Angeles, Calif.  
First Round - Duke def. LSU, 4-1

1998 at Athens, Ga.  
First Round - LSU def. SMU, 4-0  
Quarterfinal - LSU def. Mississippi, 4-0  
Semifinal - Georgia def. LSU, 4-1

1999 at Athens, Ga.  
First Round - LSU def. Fresno State, 4-1  
Quarterfinal - LSU def. Duke, 4-3  
Semifinal - UCLA def. LSU, 4-1

2000 at Athens, Ga.  
First Round - Illinois def. LSU, 4-3  
2001 at Athens, Ga.  
First Round - Texas A&M def. LSU, 4-1

## 1978

*Overall Record: 20-3*  
Final Rank: No. 12

The Tigers made the NCAA Tournament for the first time in the school's history when coach Steve Carter guided LSU to the NCAA's in 1978. The Tigers entered the NCAA's with a 20-2 record, while riding a nine-match winning streak. However, Pepperdine proved to be too strong for LSU as the Wave rolled to a 6-3 first round win. LSU finished the year ranked No. 12 in the nation.

## 1984

*Overall Record: 19-10*  
Final Rank: No. 12

After a five-year absence from the NCAA's, second-year head coach Jerry Simmons led the Tigers back to the NCAA Tournament for what would be the first of ten-straight appearances at the event. The Tigers were quickly eliminated from the NCAA's, as eventual champion UCLA ousted LSU by a 6-0 count.

## 1985

*Overall Record: 19-8*  
SEC Champions  
Final Rank: No. 9

The Tigers entered the NCAA Tournament as the SEC Champions, but LSU was again eliminated in the first round by a very good Clemson team, 5-1. Clemson ended its season ranked No. 8 in the nation, while LSU netted its highest final national ranking ever at No. 9.

## 1986

*Overall Record: 17-8*  
Final Rank: No. 12

LSU would have to wait yet another year to get its first win at the NCAA Tournament. The Tigers, who were in the NCAA Tournament for the third-straight year, fell to SMU, 5-2, in the opening round. SMU went on to finish third in the nation, while the Tigers ended their season ranked No. 12.

## 1987

*Overall Record: 23-6*  
Final Rank: No. 8

LSU won what was then a school-record 23 matches as the Tigers finally got their first win in NCAA Tournament action with a 5-2 second round victory over Texas. The Tigers, who received a first round bye, then fell to Southern Cal, 5-3, in the quarter-finals. LSU finished the season ranked No. 8 in the nation, the highest ranking ever for an LSU team at the time.

## 1988

*Overall Record: 27-2*  
SEC Regular Season Champions  
National Team Indoor Finalists  
Final Rank: No. 2

LSU enjoyed what is still the best season in school history as the Tigers reached the finals of the NCAA Tournament. The Tigers, which did not lose a match outdoors all season, lost to Stanford, 5-2, in the finals of the NCAA's in a match that was forced indoors due to rain. LSU reached the finals by recording wins over California in round two, Georgia in the quarterfinal and Michigan in the semifinal. LSU, which was ranked No. 1 in the nation for four weeks during the season, ended the year ranked second.

## 1989

*Overall Record: 22-5*  
SEC Regular Season Champions  
Final Rank: No. 8

The Tigers reached the final eight at the NCAA's for the third-straight year, but that was as far as LSU would go as eventual champion Stanford beat the Tigers, 5-3, in the quarterfinal. The Tigers finished their season ranked No. 8 in the nation.

## 1990

*Overall Record: 13-9*  
Final Rank: No. 11

The Tigers had a down season as far as wins and losses are concerned but LSU still managed to make the 20-team NCAA Tournament field. The Tigers weren't around for long as California beat LSU 5-3 in round one. LSU finished its season with a 13-9 record and ranked No. 11 in the nation.



1988

## 1991

*Overall Record: 19-6*  
**SEC Runner-up**  
**Final Rank: No. 6**

Returning to the final eight at the NCAA's after a year's absence from the top 10, LSU beat TCU 5-3 round two. The Tigers then were eliminated by California for the second year in a row by a 5-2 count. LSU finished the year ranked No. 6 in the nation.

## 1992

*Overall Record: 17-7*  
**SEC Regular Season Champions**  
**SEC Runner-up**  
**Final Rank: No. 10**

LSU entered the NCAA Tournament fresh off an appearance in the SEC Tournament title match. After a first round bye, the Tigers defeated Pepperdine, 6-3, in the second round. LSU then ran into trouble as eventual-champion Stanford ousted the Tigers 5-2. The Tigers finished the year ranked No. 10 in the nation.

## 1993

*Overall Record: 16-6*  
**SEC Runner-up**  
**Final Rank: No. 8**

LSU made the NCAA Tournament for the 10th consecutive year, but the Tigers weren't around for long as Duke posted a 5-2 upset win over LSU in the second round. LSU, which received a first round bye, was ranked No. 8 in the final national poll. The Duke match marked the final match for perhaps three of the best players in LSU history in Tamer El Sawy, Michael Wesbrooks and Juha Pesola.



1989

## 1995

*Overall Record: 19-4*  
**SEC Runner-up**  
**Final Rank: No. 9**

The Tigers returned to the NCAA Tournament in 1995. However, LSU's return was short-lived as TCU, ranked 10th, upset the sixth-ranked Tigers, 4-0, in round one. LSU lost to Georgia in the SEC Tournament final and finished the year ranked No. 9 in the nation.

## 1996

*Overall Record: 21-5*  
**NCAA Region III Champions**  
**Final Rank: No. 12**

LSU enjoyed another stellar campaign en route to its 12th NCAA Tournament appearance in 14 years under coach Jerry Simmons. LSU played host to the 1996 NCAA Region III Championships. The top-seeded Tigers overcame a 3-0 deficit to No. 23 Auburn in the title match for a thrilling 4-3 win to advance to the NCAA's. LSU beat Kentucky in the first round and Alabama-Birmingham in the Regional semifinal. TCU, ranked 4th, bumped LSU from the NCAA Championships in the round of 16 for the second-straight year by a 4-3 count.

## 1997

*Overall Record: 17-7*  
**SEC Runner-up**  
**Final Rank: No. 9**

Jerry Simmons, LSU's all-time winningest coach, led the Tigers to the NCAA's for the 13th and final time during 1997 after announcing his retirement prior to the start of the spring season. Simmons capped off a much heralded 26- year coaching career, 15 coming at LSU, as his Tigers earned an automatic tourney bid. Unfortunately, Simmons' Tigers were upended in round one by No. 10 Duke 4-1, finishing the year at 17-7 overall No. 9 nationally.

## 1998

*Overall Record: 25-2*  
**SEC Champions**  
**SEC Tournament Champions**  
**Final Rank: No. 2**

In his first year as LSU's head coach, Jeff Brown led the Tigers to the NCAA Tournament semifinals and a No. 2 National Ranking. The Tigers swept the SEC with a perfect 14-0 record, capturing the SEC Tournament championship as well as the overall conference crown. In the NCAA tournament, LSU tore through SMU and SEC rival Ole Miss before falling in the semifinals to a Georgia team the Tigers had twice defeated earlier in the year.

INTRO

PREVIEW

COACHES

TIGERS

2004 REVIEW

HISTORY

LSU

MEDIA

# LSU's NCAA Tournament Teams

INTRO

PREVIEW

COACHES

TIGERS

2004 REVIEW

**HISTORY**

LSU

MEDIA



1998

## 1999

*Overall Record: 20-7*

**SEC Champions**

**SEC Tournament Champions**

**Final Rank: No. 4**

LSU shocked the collegiate tennis world by returning to the Final Four for the second consecutive year in 1999. The Tigers, who had a No. 19 preseason ranking, hosted a regional and beat Alcorn State and Tulane to advance to the round of 16 at Athens, Ga. There, LSU beat a gutsy Fresno State team before upsetting second-ranked Duke in the quarterfinal. However, the magic ended in the Final Four as No. 1 UCLA managed to survive the Tiger attack. The Tigers defeated eventual national champion Georgia twice on the season.

## 2000

*Overall Record: 20-6*

**Final Rank: No. 12**

After entering the season as one of the favorites to win the national championship, the 2000 LSU squad earned a No. 11 seed in the NCAA Tournament. For the second consecutive season, the Tigers roared through the first two rounds in Baton Rouge with 4-0 victories over both Alcorn State and Clemson. Then it was on to Athens, Ga., and a tough round of 16 match with sixth-seeded Illinois. In a grueling match, the Illini proved to be a little too strong as they claimed a 4-3 victory and ousted LSU from the tournament.

## 2001

*Overall Record: 16-8*

**Final Rank: No. 13**

The LSU men's tennis team qualified for the NCAA Championships for the seventh-straight season in 2001 after accumulating a 14-7 overall record during the regular season. The Tigers rebounded from a 4-3 upset loss against Alabama in the Southeastern Conference Tournament to host an NCAA Regional for the third-consecutive season. In front of a raucous home crowd at the W.T. "Dub" Robinson Tennis Stadium, LSU dropped Marist, 4-0, in first-round action before knocking off 19th-ranked Texas, 4-2, to earn a trip to the NCAA Championships in Athens, Ga. The Tigers advanced to the Sweet 16 for the third-straight year and faced No. 7 Texas A&M at the Dan Magill Tennis Center on the campus of the University of Georgia. In the third-round match, Texas A&M out-slugged the Tigers, 4-1.



1999

## 2002

*Overall Record: 11-14*

**Final Rank: No. 29**

Despite finishing the regular season with a losing record for the first time in seven years, LSU proved its worthiness of an NCAA Tournament bid by advancing to the round of 32 with a convincing 4-0 victory over the higher-ranked Texas Christian Horned Frogs. The win was a triumphant contrast for the Tigers after the team had traversed a season full of 4-3 losses and had faced 16 top-25 teams in 25 dual-match contests. In the second round of the NCAA Tournament, LSU fell prey to 16th-ranked Texas A&M for the second-consecutive season, 4-0, in College Station, Texas.

## 2003

*Overall Record: 13-11*

**Final Rank: No. 24**

The Tigers kept their NCAA tournament streak alive, making their ninth consecutive postseason appearance and finishing the season ranked in the top 25 for the 19th time in 20 years. The Tigers finished second in the SEC West with a 5-6 conference record and 13-11 overall record. They were upset in the first round by No. 56 South Alabama, 4-2, in New Orleans.

## 2004

*Overall Record: 18-7*

**Final Rank: No. 13**

LSU's three seniors, Cory Ross, Sebastian Rutka and Bryan Fisher, ended their time at LSU with their most successful years here. The Tigers finished in a tie for third in the SEC. They earned the right to host the first two rounds of the NCAA Tournament for the first time since. Despite losing in the second round to 14th-ranked Rice, they finished ranked 13th in the nation, the fifth top-15 finish in Jeff Brown's career. Ken Skupski entered the lineup at No. 1 singles and became one of two freshmen in the nation selected to play in the NCAA Singles Championship. Fisher and Jason Hazley finished their highly successful career as a doubles team ranked No. 15 in the nation. The 2004 Tigers compiled a 3.5 GPA in the spring to lead all LSU varsity teams. They were selected an ITA All-Academic team and Fisher and Paul White were named ITA Scholar Athletes.



## TEAM

YEAR	FINAL RANKING	COACH
1970	No. 16	W.T. Robinson
1973	No. 20	W.T. Robinson
1976	No. 20	Steve Carter
1978	No. 12	Steve Carter
1984	No. 12	Jerry Simmons
1985	No. 9	Jerry Simmons
1986	No. 12	Jerry Simmons
1987	No. 8	Jerry Simmons
1988	No. 2	Jerry Simmons
1989	No. 8	Jerry Simmons
1990	No. 11	Jerry Simmons
1991	No. 6	Jerry Simmons
1992	No. 10	Jerry Simmons
1993	No. 8	Jerry Simmons
1994	No. 22	Jerry Simmons
1995	No. 9	Jerry Simmons
1996	No. 12	Jerry Simmons
1997	No. 9	Jerry Simmons
1998	No. 2	Jeff Brown
1999	No. 4	Jeff Brown
2000	No. 12	Jeff Brown
2001	No. 14	Jeff Brown
2002	No. 29	Jeff Brown
2003	No. 24	Jeff Brown
2004	No. 13	Jeff Brown

## SINGLES

YEAR	PLAYER	RANK
1983	Fernando Perez	No. 35
	Teddy Viator	No. 68
1984	Fernando Perez	No. 18
	Teddy Viator	No. 62
	Steve Wood	No. 90
1985	Fernando Perez	No. 20
	Billy Uribe	No. 46
	Steve Wood	No. 81
1986	Billy Uribe	No. 44
	Jason Noonan	No. 80
1987	Billy Uribe	No. 17
	Felix Barrientos	No. 31
	Donni Leaycraft	No. 40
	Jeff Brown	No. 58
1988	Felix Barrientos	No. 20
	Billy Uribe	No. 28
	Donni Leaycraft	No. 36
	Jeff Brown	No. 39
1989	Donni Leaycraft	No. 3
	Johan Kjellsten	No. 7
	Roland So	No. 40
	Tom Furukrantz	No. 83
1990	Tom Furukrantz	No. 20
	Johan Milbrink	No. 31
	Donni Leaycraft	No. 46
1991	Johan Milbrink	No. 22
	Tamer El Sawy	No. 43
	Janne Holtari	No. 53
	Mario Pacheco	No. 69
1992	Tamer El Sawy	No. 16
	Janne Holtari	No. 24
	Mario Pacheco	No. 49
	Juha Pesola	No. 56
1993	Tamer El Sawy	No. 3
	Juha Pesola	No. 18
	Michael Wesbrooks	No. 82
1994	Pedro Braga	No. 32
	Janne Holtari	No. 58
1995	Pedro Braga	No. 18
	Gus Fernandes	No. 40
	Ryan Ideta	No. 65
1996	Gus Fernandes	No. 28
	Pedro Braga	No. 93
1997	Pedro Escudero	No. 25
	Michal Chmela	No. 33
1998	Michal Chmela	No. 6
	Pedro Escudero	No. 34
	Pedro Braga	No. 76
1999	Michal Chmela	No. 12
	Tom Hand	No. 39
2000	Tom Hand	No. 24
	Michal Chmela	No. 30
	Ajay Ramaswami	No. 100
2001	Ajay Ramaswami	No. 16
	Dan Kiernan	No. 51
2002	Dan Kiernan	No. 53
	Bryan Fisher	No. 113
2003	Peter Richman	No. 62
2004	Ken Skupski	No. 34

## DOUBLES

YEAR	PLAYER	RANK
1983	Fernando Perez-Steve Wood	No. 26
1984	Steve Wood-Jason Noonan	No. 18
1985	Billy Uribe-Carlos Homodes	No. 33
1987	Billy Uribe-Carlos Homodes	No. 40
	Felix Barrientos-Jeff Brown	No. 44
1988	Felix Barrientos-Jeff Brown	No. 4
1989	Mario Pacheco-Ged Schwing	No. 17
1990	Mario Pacheco-Tom Furukrantz	No. 10
1991	Mario Pacheco-Tamer El Sawy	No. 23
1992	Mario Pacheco-Tamer El Sawy	No. 12
	Janne Holtari-Steve Vasquez	No. 26
1993	Juha Pesola-Michael Wesbrooks	No. 11
	Tamer El Sawy-Alex Guevara	No. 27
1995	Pedro Braga-Zak Blanchard	No. 18
1996	Chad Dudley-Ryan Ideta	No. 19
1997	Michal Chmela-Tom Hand	No. 30
	Zak Blanchard-Eduardo Villagomez	No. 49
1998	Tom Hand-Michal Chmela	No. 8
1999	Tom Hand-Ed Rubin	No. 43
2000	Michal Chmela-Dan Kiernan	No. 14
2001	Dan Kiernan-Sebastian Rutka	No. 29
2003	Bryan Fisher-Jason Hazley	No. 21
2004	Bryan Fisher-Jason Hazley	No. 15
	Sebastian Rutka-Cory Ross	No. 51



All-American Michal Chmela



All-American Pedro Braga

INTRO

PREVIEW

COACHES

TIGERS

2004 REVIEW

HISTORY

LSU

MEDIA

# ALL-AMERICANS



**Steve Faulk**  
Singles-1970



**Fernando Perez**  
Singles-1984,1985



**Felix Barrientos**  
Singles-1987, 1988  
Doubles-1988



**Billy Uribe**  
Singles-1987, 1988



**Jeff Brown**  
Doubles-1988



**Michael Hammett**  
Academic-1988



**Donni Leaycraft**  
Singles-1988, 1989



**Johan Kjellsten**  
Singles-1989



**Roland So**  
Singles-1989



**Tom Furukrantz**  
Singles, doubles-1990



**Mario Pacheco**  
Singles-1990, 1992  
Doubles-1992



**Tamer El Sawy**  
Singles-1992, 1993  
Doubles-1992



**Juha Pesola**  
Singles, Doubles, &  
academic-1993



**Michael Wesbrooks**  
Doubles-1993



**Pedro Braga**  
Singles-1995



**Michal Chmela**  
Singles-1998, 1999,  
Doubles-1998, 2000



**Tom Hand**  
Doubles-1998  
Academic-1998, 1999



**Jonas Samuelsson**  
Academic-1999



**Dan Kiernan**  
Doubles-2000



**Ajay Ramaswami**  
Singles-2001

INTRO

PREVIEW

COACHES

TIGERS

2004 REVIEW

HISTORY

LSU

MEDIA

## Donni Leaycraft

1989 NCAA SINGLES CHAMPION

Donni Leaycraft capped off his record-setting junior season by becoming the first LSU player to win the NCAA singles title. Leaycraft entered the NCAA singles tournament as the 13th seed and proceeded to breeze through the first four rounds, winning all four matches in straight sets. In the semifinal, Leaycraft upset hometown favorite Pablo Montana of Georgia in three sets and then beat Steven Jung of Nebraska 6-1, 4-6, 6-3 to claim the title. Leaycraft finished the year with a 42-10 record and ranked No. 3 in the nation.



### LEAYCRAFT'S ROAD TO THE 1989 NCAA SINGLES TITLE:

**First Round:** def. Lee Galway (Boise State), 6-3, 6-1

**Second Round:** def. Mark Mance (Duke), 6-1, 6-3

**Third Round:** def. Conny Falk (Miami), 6-1, 6-4

**Quarterfinal:** def. Al Parker (Georgia), 7-5, 6-1

**Semifinal:** def. Pablo Montana (Georgia), 7-5, 4-6, 6-2

**Final:** def. Steven Jung (Nebraska), 6-1, 4-6, 6-3

## Johan Kjellsten

1988 CLAY COURT SINGLES CHAMPION

Johan Kjellsten did not waste any time making an impact after transferring from McNeese State prior to his senior season. At the Clay Courts, Kjellsten, who was the tournament's eighth seed, knocked off top-ranked Malivai Washington of Michigan, 6-3, 6-3 in the quarterfinal and then cruised past fourth-ranked Greg Failla of Southern Cal in the semifinal. In the final, Kjellsten knocked off 12th-ranked Stephen Enochs of Georgia 2-6, 6-2, 6-1 to give LSU the school's first grand slam event winner. Kjellsten went on to post a 38-11 overall singles record and finished the year ranked No. 7 in the country.



### KJELLSTEN'S ROAD TO THE 1988 CLAY COURT SINGLES TITLE:

**First Round:** def. Ellis Ferreira (Alabama), 7-6, 7-6

**Second Round:** def. Brice Karsh (Tennessee), 6-3, 3-6, 6-3

**Quarterfinal:** def. Malivai Washington (Michigan), 6-3, 6-3

**Semifinal:** def. Greg Failla (Southern Cal), 6-2, 6-0

**Final:** def. Stephen Enochs (Georgia), 2-6, 6-2, 6-1

## Tamer El Sawy

1993 NCAA SINGLES SEMIFINALIST

Arguably the best player to ever play for LSU, Tamer El Sawy capped off his career with the Tigers with one of the best individual seasons in school history. El Sawy posted a 39-5 overall record and reached the semifinals of the NCAA singles tournament in 1993. He breezed through the first three rounds of draw before beating Roland Thornqvist of North Carolina in three sets in the quarterfinal. El Sawy, the No. 3 seed, then dropped a three-set match No. 1-ranked Chris Woodruff of Tennessee. The El Sawy-Woodruff semifinal match was said to be the best match of the tournament and it was only fitting that it would be the last match El Sawy would play at LSU.

### EL SAWY AT THE 1993 NCAA SINGLES TOURNAMENT

**First Round:** def. Chris Pressley (Duke), 4-6, 6-0, 6-2

**Second Round:** def. Fredrik Axsater (San Diego), 6-2, 6-0

**Third Round:** def. Wayne Black (Southern Cal), 6-1, 7-6

**Quarterfinal:** def. Roland Thornqvist (N. Carolina), 6-7, 6-4, 6-4

**Semifinal:** lost to Chris Woodruff (Tenn.), 6-2, 5-7, 6-3

## Michael Wesbrooks &

Juha Pesola

1993 NCAA DOUBLES SEMIFINALISTS

Michael Wesbrooks and Juha Pesola put together one of the best doubles seasons in LSU history as the Tiger tandem posted a 23-2 overall record and advanced to the semifinals at the NCAA doubles tournament in 1993. Wesbrooks and Pesola, both seniors, were a perfect 12-0 in SEC action and had an incredible 20-1 mark in dual matches. At the NCAA doubles tournament, the duo posted three wins, two over seeded opponents, before losing to eventual champion Mark Merklein and David Blair of Florida in the semifinal. Wesbrooks and Pesola finished the year ranked No. 11 in the nation.

### WESBROOKS & PESOLA AT THE 1993 NCAA DOUBLES TOURN.

**First Round:** def. Martinez-Weaver (Texas A&M), 6-2, 5-7, 6-4

**Second Round:** def. Lampert-Wild (Clemson), 6-3, 7-6

**Quarterfinal:** def. Haggard-Woodruff (Tenn.), 5-7, 6-3, 6-3

**Semifinal:** lost to Merklein-Blair (Florida), 6-4, 6-4

## Michal Chmela

1999 ITA ALL-AMERICAN SEMIFINALIST

Michal Chmela, in his lone fall tournament of the season, became the first Tiger to advance to a Grand Slam semifinal in six years at the ITA All-American hosted by the University of Texas. Chmela, seeded-fourth knocked off three ranked opponents in straight sets to reach the round of four. There he fell to sixth-seeded Brian Vahaly of Virginia in a three-set thriller.

### CHMELA AT THE 1999 ITA ALL-AMERICAN

**First Round:** def. Andy Leber (UT-Arlington), 6-1, 3-0, ret.

**Second Round:** def. Johan Hesoun (Kentucky), 6-4, 6-3

**Third Round:** def. James Shortall (Ole Miss), 7-6 (0), 6-2

**Quarterfinal:** def. Johann Jooste (Baylor), 7-6, 6-1

**Semifinal:** lost to Brian Vahaly (Virginia), 1-6, 6-4, 7-6 (4)

## Ken Skupski

2004 ITA ALL-AMERICAN SEMIFINALIST

Ken Skupski, knocked off three ranked opponents en route to the semifinals of the first tournament of his sophomore year. One of those wins was the biggest of his career; a quarterfinal upset of Old Dominion's ninth-ranked Izac van der Merwe. He was only slowed by second-ranked Sam Warburg of Stanford in the semifinals.

### SKUPSKI AT THE 2004 ITA ALL-AMERICAN

**First Round:** def. Greg Shearer (Fresno State), 6-2, 6-3

**Second Round:** def. Chris Brandi (Florida), 6-4, 5-7, 6-3

**Third Round:** def. Shannon Buck (Air Force), 6-4, 7-6 (8-6)

**Quarterfinal:** def. Izac van der Merwe (Old Dominion), 6-4, 7-6

**Semifinal:** lost to Sam Warburg (Stanford), 6-7, 1-6

INTRO

PREVIEW

COACHES

TIGERS

2004 REVIEW

HISTORY

LSU

MEDIA

# SEC Honors

INTRO

PREVIEW

COACHES

TIGERS

2004 REVIEW

HISTORY

LSU

MEDIA

## ALL-SEC SINGLES SELECTIONS

YEAR	PLAYER	TEAM
1966	Robert Hubbard	second
1967	Bob Ecuyer	second
1968	Steve Faulk	first
	Robert Hubbard	second
1969	Steve Faulk	first
1970	Steve Faulk	first
	Tommy Ducrest	second
1971	Tommy Ducrest	first
1974*	Gary Albertine	
1976*	Hal Gorman	
1977*	Alan Chandronnait	
	Hal Gorman	
1978*	Hal Gorman	
1979*	Hal Gorman	
	Mike Oransky	
1980*	Drew Meyers	
	Mark Shoptaugh	
1983*	Fernandez Perez	
	Teddy Viator	
1984*	Fernandez Perez	
1985	Fernandez Perez	first
	Carlos Homedes	honorable mention
	Billy Uribe	honorable mention
	Jeff Brown	honorable mention
1986*	Fernandez Perez	
	Billy Uribe	
1987*	Felix Barrientos	
	Donni Leaycraft	
	Billy Uribe	
1988*	Felix Barrientos	
	Jeff Brown	
	Donni Leaycraft	
	Billy Uribe	
1989*^	Donni Leaycraft	
	Johan Kjellsten	
1990*	Donni Leaycraft	
1991*	Johan Milbrink	
1992*	Tamer El Sawy	
1993	Tamer El Sawy	first
	Juha Pesola	second
	Michael Wesbrooks	second
1995	Pedro Braga	first
	Zak Blanchard	second
1996	Gus Fernandes	first
	Chad Dudley	second
	Ryan Ideta	second
1997	Pedro Escudero	second
	Michal Chmela	second
1998	Michal Chmela	first
	Pedro Escudero	second
1999	Michal Chmela	first
	Tom Hand	second
2000	Michal Chmela	first
	Tom Hand	first
2001	Ajay Ramaswami	first
2002	Dan Kiernan	second
2003^	Jason Hazley	first
	Bryan Fisher	first
	Peter Richman	second
2004^	Ken Skupski	first
	Bryan Fisher	second
	Jason Hazley	second

## ALL-SEC DOUBLES SELECTIONS

1988*	Jeff Brown	
	Felix Barrientos	
1995	Pedro Braga/Zak Blanchard	second
1996	Chad Dudley/Ryan Ideta	second
1998	Michal Chmela/Tom Hand	second

^ Doubles teams not selected.

\* Team selections not determined by the SEC.



All-SEC, Billy Uribe

## INDIVIDUAL SEC CHAMPIONS

### NO. 1 SINGLES

1970	Steve Faulk
1983	Fernando Perez
1986	Fernando Perez

### NO. 2 SINGLES

1940	L.C. Kirkland
1958	Tommy Robinson

### NO. 3 SINGLES

1954	Dave Rosenbaum
1976	Gary Albertine
1980	Mark Shoptaugh
1985	Billy Uribe

### NO. 4 SINGLES

1954	Ronnie Fenasci
1977	Drew Meyers
1985	Jeff Brown
1987	Donni Leaycraft
1988	Donni Leaycraft

### NO. 5 SINGLES

1958	John Robinson
1974	Johnny Foster
1985	Carlos Homodes

### NO. 6 SINGLES

1954	Benton Presslar
------	-----------------

### NO. 1 DOUBLES

1962	Les Nicholson-Ernest Cox
------	--------------------------

### NO. 2 DOUBLES

1958	Larry Hammett-Buddy Gomez
1959	Tommy Robinson-Johnny Robinson
1968	Steve Faulk-Tommy Hudson
1977	Alan Chandronnait-Robert Rouse
1984	Steve Wood-Jason Noonan

### NO. 3 DOUBLES

1957	Larry Hammett-Buddy Gomez
1986	Jeff Brown-Jason Noonan

**Note:** No singles or doubles champions were recognized by the SEC following the 1989 season.

### SEC COACH OF THE YEAR

1978	Steve Carter
1988	Jerry Simmons
1997	Jerry Simmons
1998	Jeff Brown

### SEC PLAYER OF THE YEAR

1998	Michael Chmela
------	----------------

### SEC SCHOLAR ATHLETE OF THE YEAR

2004	Bryan Fisher
------	--------------

## SEC TEAM CHAMPIONS

YEAR	TEAM	RUNNER-UP	HOST
1936	Tulane	Georgia Tech	
1937	Tulane	Georgia Tech	
1938	Georgia Tech	Tulane	
1939	Tulane	Vanderbilt	
1940	LSU	Vanderbilt	
1941	Tulane	LSU	
1942	Tulane	LSU	
1946	Georgia Tech	Tulane	Tulane
1947	Tulane	Georgia Tech	Tulane
1948	Tulane	Georgia Tech	Tulane
1949	Tulane	Georgia Tech	Tulane
1950	Florida	Tennessee, Tulane	Vanderbilt
1951	Tennessee	Tulane	Florida
1952	Tulane	Tennessee	Tulane
1953	Tulane	LSU, Florida	Alabama
1954	Tulane	LSU	Georgia
1955	Tulane	Florida	Tulane
1956	Tulane	Georgia Tech	Georgia Tech
1957	Tulane	LSU	LSU
1958	Tulane	LSU	Tulane
1959	Tulane	Georgia Tech	Miss. State
1960	Georgia Tech	Tulane	Tennessee
1961	Florida	Georgia	Florida
1962	Tulane	Georgia	Vanderbilt
1963	Tulane	Georgia	Alabama
1964	Tulane	Miss. State	Ole Miss
1965	Miss. State	Tulane	Auburn
1966	Tennessee	Miss. State	Georgia
1967	Miss. State	Tennessee	Florida
1968	Florida	Miss. State	Kentucky
1969	Florida	Georgia	LSU
1970	Tennessee	Georgia	Miss. State
1971	Georgia	Tennessee	Ole Miss
1972	Georgia	Miss. State, Tenn.	Tennessee
1973	Georgia	Alabama	Vanderbilt
1974	Georgia	Tennessee	Georgia
1975	Florida	Georgia	Alabama
1976	Alabama	LSU	Auburn
1977	Georgia	LSU	Florida
1978	Georgia	Tennessee	Kentucky
1979	Georgia	Tennessee	LSU
1980	Tennessee	Georgia	Ole Miss
1981	Georgia	Alabama	Tennessee
1982	Georgia	Tennessee	Vanderbilt
1983	Auburn	Alabama	Georgia
1984	Auburn	Georgia	Alabama
1985	Georgia	LSU	LSU
1986	Tennessee	Georgia	Auburn
1987	Georgia	Tennessee	Florida
1988	Georgia	Kentucky	Kentucky
1989	Georgia	Kentucky	Miss. State
1990	Tennessee	Georgia	Tennessee
1991	Georgia	LSU	Georgia
1992	Kentucky	LSU	Vanderbilt
1993	UGA, Miss. St.	LSU, Alabama	Georgia
1994	Florida	UGA, Miss. State	Alabama
1995	Georgia	LSU	LSU
1996	Ole Miss	Miss. State	Arkansas
1997	Ole Miss	LSU	South Carolina
1998	LSU	Georgia	Auburn
1999	LSU	Georgia	Florida
2000	Florida	Tennessee	Miss. State
2001	Georgia	Tennessee	Kentucky
2002	Georgia	Ole Miss	Tennessee
2003	Florida	Vanderbilt	Ole Miss
2004	Ole Miss	Florida	

Note: Before 1990, the SEC champion was the winner of the flighted tournament held at the end of the season.



The 1998 & 1999 men's tennis teams won back-to-back SEC championships

## SEC CHAMPIONSHIP TOTALS

Georgia	.22
* Tulane	.17
Florida	.8
Tennessee	.7
LSU	.5
Miss. State	.3
Auburn	.2
* Georgia Tech	.2
Ole Miss	.2
Alabama	.1
Kentucky	.1

\* denotes former member of SEC



## SEC TOURNAMENT CHAMPIONS

YEAR	TEAM	RUNNER-UP	HOST
1990	Tennessee	Georgia	Tennessee
1991	Georgia	Mississippi State	Georgia
1992	Kentucky	LSU	Vanderbilt
1993	Georgia	Mississippi State	Georgia
1994	Florida	Mississippi State	Alabama
1995	Georgia	LSU	LSU
1996	Mississippi State	Georgia	Arkansas
1997	Mississippi	Georgia	South Carolina
1998	LSU	Georgia	Auburn
1999	LSU	Georgia	Florida
2000	Florida	Georgia	Mississippi State
2001	Georgia	Tennessee	Kentucky
2002	Tennessee	Auburn	Knoxville, Tenn.
2003	Vanderbilt	Florida	Ole Miss
2004	Georgia	Ole Miss	Vanderbilt

## TOURNAMENT CHAMPIONSHIP TOTALS

Georgia	.5
Florida	.2
LSU	.2
Tennessee	.2
Mississippi	.1
Vanderbilt	.1
Kentucky	.1
Mississippi State	.1

INTRO

PREVIEW

COACHES

TIGERS

2004 REVIEW

HISTORY

LSU

MEDIA

# SEC All-Time Standings

## SOUTHEASTERN CONFERENCE MEN'S TENNIS FINAL STANDINGS (Since 1980)

### 1980

Tennessee	26
Georgia	22
LSU	19
Auburn	13
Alabama	10
Florida	9
Kentucky	8
Vanderbilt	6
Ole Miss	1
Mississippi State	0

### 1981

Georgia	26
Alabama	25
Auburn	22
Tennessee	12
Florida	9
Ole Miss	6
Vanderbilt	5
LSU	4
Mississippi State	3
Kentucky	2

### 1982

Georgia	25
Tennessee	19
Alabama	16
Florida	16
Auburn	10
Kentucky	10
LSU	9
Mississippi State	4
Vanderbilt	4
Ole Miss	1

### 1983

Auburn	25
Alabama	21
Tennessee	16
Georgia	13
LSU	9
Kentucky	7
Mississippi State	7
Florida	6
Ole Miss	6
Vanderbilt	1

### 1984

Auburn	29
Georgia	26
Alabama	17
Tennessee	14
LSU	9
Florida	4
Vanderbilt	4
Kentucky	3
Ole Miss	3
Mississippi State	3

### 1985

Georgia	25
LSU	25
Tennessee	20
Alabama	14
Florida	10
Kentucky	7
Vanderbilt	7

Ole Miss	4
Mississippi State	3
Auburn	1

### 1986

Tennessee	25
Georgia	18
LSU	16
Alabama	12
Auburn	12
Kentucky	12
Florida	6
Ole Miss	6
Vanderbilt	5
Mississippi State	0

### 1987

Georgia	26
Tennessee	18
LSU	15
Florida	13
Alabama	11
Kentucky	11
Vanderbilt	11
Auburn	4
Ole Miss	4
Mississippi State	0

### 1988

Georgia	20
Kentucky	18
LSU	13
Ole Miss	11
Tennessee	11
Auburn	9
Florida	9
Alabama	8
Mississippi State	6
Vanderbilt	6

### 1989

Georgia	22
Kentucky	15
LSU	14
Alabama	13
Mississippi State	10
Vanderbilt	10
Ole Miss	9
Auburn	9
Florida	5
Tennessee	4

### 1990

Tennessee	12
Georgia	10
Auburn	7
LSU	7
Alabama	5
Mississippi State	4.5
Florida	4
Ole Miss	2.5
Kentucky	1
Vanderbilt	0

### 1991

Georgia	11
LSU	8
Tennessee	6

Kentucky	6
Florida	6
Mississippi State	5
Ole Miss	3
Alabama	1.5
Vanderbilt	0
Auburn	0

### 1992

Kentucky	12.5
LSU	11.5
Georgia	10.5
Mississippi State	9.5
Florida	7.5
Ole Miss	7
Arkansas	6
Alabama	3.5
Tennessee	3.5
South Carolina	3
Auburn	2
Vanderbilt	0

### 1993

Georgia	12
Mississippi State	12
Alabama	9.5
LSU	9.5
Florida	7
Tennessee	6
Kentucky	5.5
Vanderbilt	3.5
South Carolina	3
Arkansas	3
Ole Miss	2
Auburn	2

### 1994

Florida	13
Georgia	10
Mississippi State	10
Ole Miss	8.5
Auburn	7.5
Kentucky	5.5
Tennessee	5.5
South Carolina	5
LSU	3.5
Arkansas	3
Vanderbilt	2
Alabama	2

### 1995

Georgia	14
LSU	11
Mississippi State	10
Ole Miss	8.5
Florida	8
Tennessee	6.5
Kentucky	5
Arkansas	4.5
Auburn	3.5
Vanderbilt	3
South Carolina	1
Alabama	0

### 1996

Ole Miss	12
Georgia	12
Mississippi State	10

LSU	9
Florida	7.5
Auburn	6.5
Alabama	5.5
Tennessee	4.5
Kentucky	4
South Carolina	3
Arkansas	1
Vanderbilt	0

### 1997

Ole Miss	12
Georgia	12
LSU	9
Kentucky	8.5
Mississippi State	8.5
Florida	7
Alabama	5.5
Auburn	4.5
South Carolina	4
Vanderbilt	2
Arkansas	2
Tennessee	0

### 1998

LSU	15
Georgia	13
Mississippi State	11
Ole Miss	9
Tennessee	7
South Carolina	6
Florida	6
Auburn	4
Kentucky	4
Alabama	3
Vanderbilt	1
Arkansas	1

### 1999

LSU	11
Georgia	11
Ole Miss	10
Florida	10
Tennessee	7
Kentucky	7
Alabama	7
South Carolina	7
Mississippi State	5
Vanderbilt	4
Arkansas	2
Auburn	0

### 2000

Tennessee	10-1
Florida	10-1
Ole Miss	9-2
LSU	8-3
Georgia	7-4
Mississippi State	6-5
Kentucky	4-7
Auburn	4-7
South Carolina	3-8
Arkansas	2-9
Alabama	2-9
Vanderbilt	1-10

### 2001

Georgia	11-0
Tennessee	9-2
LSU	7-4
Ole Miss	7-4
Kentucky	5-6
Alabama	5-6
Auburn	5-6
Mississippi State	5-6
Arkansas	4-7
South Carolina	3-8
Florida	3-8
Vanderbilt	2-9

### 2002

#### EASTERN DIVISION

Georgia	10-1
Tennessee	7-4
Florida	7-4
Kentucky	6-5
South Carolina	4-7
Vanderbilt	1-10

#### WESTERN DIVISION

Ole Miss	8-3
Auburn	7-4
Alabama	7-4
Arkansas	4-7
Mississippi State	3-8
LSU	2-9

### 2003

#### EASTERN DIVISION

Florida	11-0
Vanderbilt	9-2
Kentucky	6-5
South Carolina	5-6
Georgia	4-7
Tennessee	2-9

#### WESTERN DIVISION

Ole Miss	9-2
LSU	5-6
Auburn	5-6
Mississippi State	4-7
Alabama	4-7
Arkansas	2-9

### 2004

#### EASTERN DIVISION

Florida	8-3
Georgia	7-4
Kentucky	7-4
Tennessee	6-5
Vanderbilt	6-5
South Carolina	3-8

#### WESTERN DIVISION

Ole Miss	9-2
LSU	7-4
Auburn	5-6
Arkansas	4-7
Mississippi State	2-9
Alabama	2-9



Donni Leaycraft



Tom Hand



Jeff Brown



Billy Uribe

INTRO

PREVIEW

COACHES

TIGERS

2004 REVIEW

**HISTORY**

LSU

MEDIA

## INDIVIDUAL

### MOST SINGLES MATCHES WON:

Career: Donni Leaycraft-135 (1987-90)

Season (overall): Donni Leaycraft-42 (1989)

Season (dual): Donni Leaycraft-25 (1988)

### MOST DOUBLES MATCHES WON:

Career: Chad Dudley-Ryan Ideta-71 (1993-96)

Season: Chad Dudley-Ryan Ideta-31 (1996)

### BEST WINNING PERCENTAGE (SEASON):

Mike Hammett .903 (28-3, 1988)

## TEAM

Most Wins: 27 (1988)

Most Consecutive Wins: 18 (1977, 1988, 1998)

Highest Winning Percentage: .931 (27-2, 1988)

Most Shutouts: 10 (1940)

Most Consecutive Shutouts: 7 (1995)

## MOST SINGLES WINS (SEASON)

	PLAYER	RECORD	YEARS
1.	Donni Leaycraft	42-10	1989
2.	Tamer El Sawy	39-5	1993
3.	Johan Kjellsten	38-11	1989
4.	Billy Uribe	37-19	1986
5.	Mark Shoptaugh	34-4	1980
	Johan Milbrink	34-17	1990
	Tom Hand	34-9	2000
8.	Juha Pesola	31-5	1992
	Donni Leaycraft	31-6	1988
	Tom Hand	31-9	1999

## ALL-TIME WINNINGEST PLAYERS

	PLAYER	RECORD	YEARS
1.	Donni Leaycraft	135-38	1987-90
2.	Billy Uribe	116-45	1985-88
3.	Tom Hand	107-43	1997-2000
4.	Jeff Brown	100-49	1985-88
5.	Mario Pacheco	99-52	1988-92
6.	Teddy Viator	96-35	1981-84
	Michael Wesbrooks	96-42	1989-93
8.	Mark Shoptaugh	94-20	1977-80
9.	Zak Blanchard	91-38	1995-98
10.	Carlos Homodes	90-45	1984-87
	Drew Meyers	90-34	1977-80
12.	Ryan Ideta	85-32	1993-96
13.	Dan Kiernan	84-47	1998-2002
14.	Gus Fernandez	84-50	1994-97
15.	Michal Chmela	83-33	1997-2000
16.	Jason Noonan	81-48	1983-86
17.	Jose' Leon	80-28	1993-96
18.	Tamer El Sawy	77-24	1990-93
19.	Hal Gorman	76-30	1976-79
20.	Sebastian Rutka	73-43	2001-04



# Coaching Records

YEAR	W-L-T	SEC FINISH	POST SEASON	COACH
------	-------	------------	-------------	-------

1925	3-0			Paul Young
1926	0-2			Paul Young
1927	1-2-1			Paul Young
1928	2-2			Paul Young
1929	3-2			Paul Young
1930	2-1			Paul Young
1931	1-1			Paul Young
1932	0-2			Paul Young
1933	2-1			Charles Diel
1934	0-4			Charles Diel
1935	2-2-1			Charles Diel
1936	2-3			Charles Diel
1937	2-2			Charles Diel
1938	3-2			Charles Diel
1939	4-1-2			Charles Diel
1940	10-1			Charles Diel
1941	4-3-1	2nd		Charles Diel
1942	1-1-1	2nd		Charles Diel
1943-45	No Team			
1946	0-4			Mike Donahue
1947	0-3			Mike Donahue
1948	5-4			Dub Robinson
1949	8-5-2			Dub Robinson
1950	8-7			Dub Robinson
1951	4-9			Dub Robinson
1952	11-4			Dub Robinson
1953	12-1	2nd		Dub Robinson
1954	9-1	2nd		Dub Robinson
1955	6-5	4th		Dub Robinson
1956	0-9	7th		Dub Robinson
1957	8-3-1	2nd		Dub Robinson
1958	6-5	2nd		Dub Robinson
1959	8-6	4th		Dub Robinson
1960	2-9	9th		Dub Robinson
1961	1-8-1	5th		Dub Robinson
1962	7-5	3rd		Dub Robinson
1963	2-8-1	6th		Dub Robinson
1964	5-7-1	7th		Dub Robinson
1965	5-8	7th		Dub Robinson
1966	6-6	6th		Dub Robinson
1967	6-4	5th		Dub Robinson
1968	5-8-1	5th		Dub Robinson
1969	7-7-1	6th		Dub Robinson
1970	6-8	5th		Dub Robinson
1971	8-6-1	7th		Dub Robinson
1972	6-11	7th		Dub Robinson
1973	8-8	7th		Dub Robinson
1974	14-5	3rd		Dub Robinson
1975	11-8	6th		Steve Carter
1976	21-6	1st		Steve Carter
1977	22-2	2nd		Steve Carter
1978	22-3	3rd	NCAA Final 16	Steve Carter
1979	16-7	3rd		Dub Robinson
1980	14-10	3rd		Steve Strome
1981	15-11	8th		Steve Strome
1982	17-6	7th		Steve Strome
1983	19-9	5th		Jerry Simmons
1984	19-10	5th	NCAA Final 16	Jerry Simmons
1985	19-8	1st	NCAA Final 16	Jerry Simmons
1986	17-8	3rd	NCAA Final 16	Jerry Simmons
1987	23-6	3rd	NCAA Final Eight	Jerry Simmons
1988	27-2	3rd	NCAA Runner-up	Jerry Simmons
1989	22-5	3rd	NCAA Final Eight	Jerry Simmons
1990	13-9	3rd	NCAA Final 16	Jerry Simmons
1991	19-6	2nd	NCAA Final Eight	Jerry Simmons
1992	17-7	2nd	NCAA Final Eight	Jerry Simmons
1993	16-6	3rd	NCAA Final Eight	Jerry Simmons
1994	10-13	9th		Jerry Simmons
1995	19-4	2nd	NCAA Final 16	Jerry Simmons
1996	21-5	4th	NCAA Final 16	Jerry Simmons
1997	17-7	3rd	NCAA Final 16	Jerry Simmons
1998	25-2	1st	NCAA Semifinal	Jeff Brown
1999	20-7	1st	NCAA Semifinal	Jeff Brown
2000	20-6	4th	NCAA Final 16	Jeff Brown
2001	16-8	3rd	NCAA Final 16	Jeff Brown
2002	11-14	11th	NCAA 2nd Round	Jeff Brown
2003	13-11	5th	NCAA 1st Round	Jeff Brown
2004	18-7	5th	NCAA 2nd Round	Jeff Brown



**Paul Young**  
1925-1932



**Charles Diel**  
1933-1942



**Mike Donahue**  
1946-1947



**W.T. "Dub" Robinson**  
1948-1974, 1979



**Steve Carter**  
1975-1978



**Steve Strome**  
1980-1982



**Jerry Simmons**  
1983-1997



**Jeff Brown**  
1998-present

## COACHING TOTALS

Young's Total (8 years)	12-12-1	(.500)
Diel's Total (10 years)	30-20-5	(.591)
Donahue's Total (2 years)	0-7	(.000)
Robinson's Total (28 years)	189-180-9	(.512)
Carter's Total (4 years)	76-19	(.800)
Strome's Total (3 years)	46-27	(.630)
Simmons' Total (15 years)	278-105	(.726)
Brown's Total (7 years)	123-55	(.691)
<b>ALL-TIME RECORD</b>	<b>754-425-15</b>	<b>(.631)</b>



The LSU men's tennis team has called the W.T. Robinson Tennis Stadium home since 1970, but the "Dub," as it is affectionately known, has kept up with newer college facilities through a series of renovations and improvements over the years.

Both the nationally-ranked Tigers and Lady Tigers enjoy state-of-the-art locker rooms, a squad room, brand-new showers and bathrooms. The "Dub" was totally refurbished after the 2002 season to include a media room, an equipment room and a ground-floor viewing area for handicapped tennis fans.

Robinson Stadium, named in honor of LSU's former winningest tennis coach, was completed in 1970 and is the site of the Tigers' and Lady Tigers' home outdoor matches. LSU plays its indoor matches at the next-door Carl Maddox Field House.

The "Dub" features six varsity courts and six practice courts. The six varsity courts were resurfaced prior to the 2002-03 academic school year, while the six practice courts received new surfaces in the spring of 2001 as a part of the facilities makeover. The varsity courts feature an electronic scoreboard and can accommodate up to 550 spectators.

Former men's coach Jerry Simmons surpassed Robinson in 1992 to become the Tigers' all-time winningest coach. The Coach Simmons Era came to a close in 1997, as the Tigers posted an 11-1 home mark en-route to an automatic berth in the NCAA Championships. With Simmons at the helm, Robinson Stadium became one of the toughest venues in the country for opponents to play. LSU tallied an incredible 162-25 (.866) record at home during the last 15 seasons under Simmons.

Since current head coach Jeff Brown took over the reins in 1998, the Tigers have accumulated a 57-14 (.803) overall record at home. In his opening season as head coach, Brown notched a perfect 12-0 record at Robinson Stadium.

Maddox Field House, which can seat up to 3,000 spectators, has four surfaced courts. It is climate controlled and also plays host to LSU track and field meets.

## W.T. "DUB" ROBINSON

LSU's legendary men's tennis coach, W.T. Robinson, or "Dub" as he was lovingly known, single-handedly acted as a catalyst in the LSU tennis program's rise to national prominence. In his nearly three decades as the head tennis coach at LSU, Robinson accumulated a 189-180-9 overall record and propelled the Tigers to a status among the nation's elite.

Working with limited resources and a financially-deprived tennis program, LSU's rise to the top of collegiate tennis can be traced back to Robinson's warm personality and quick wit. Always a favorite among his players, Robinson transformed a team that had not won a match in three years into a team that finished with a 12-1 record and a second-place finish in the Southeastern Conference in only his sixth season at the helm.

When the LSU tennis complex was completed in the fall of 1976, it was only natural that it was named after the person that built the program.

## W. T. "DUB" ROBINSON STADIUM FACTS

### (SINCE 1983)

**Overall Record:** 229-43 (.842)

**Consecutive Win Streak:** 20

(March 1987 to March 1989)

**Consecutive Losing Streak:** 5

(March 1999, March 2002)

**Most Matches Won in a Season:** 16  
(1996)

**Most Matches Lost in a Season:** 7  
(2002)

**Most Shutout Wins in a Season:** 7  
(1995, 2001)

### YEAR-BY-YEAR RESULTS (Since 1983)

YEAR	RECORD	PCT.
1983	11-1	.917
1984	13-2	.867
1985	11-2	.846
1986	11-2	.846
1987	10-1	.909
1988	13-0	1.000
1989	12-2	.857
1990	6-2	.750
1991	10-1	.909
1992	9-2	.818
1993	8-1	.889
1994	7-5	.583
1995	14-2	.875
1996	16-1	.941
1997	11-1	.917
1998	12-0	1.000
1999	9-5	.643
2000	15-1	.938
2001	13-1	.928
2002	8-7	.533
2003	10-4	.868
2004	11-4	.733
<b>TOTAL</b>	<b>240-47</b>	<b>.836</b>



# Letterwinners

INTRO

PREVIEW

COACHES

TIGERS

2004 REVIEW

HISTORY

LSU

MEDIA

## A

Abramson, Sam (1929-30)  
Achondo, Marcelo (1991-92)  
Aguero, Mauricio (1980-81)  
Al-Alawi, Nabil (1962-63-64)  
Albertine, Gary (1973-74-75-76)  
Allen, Rick (1967-68)  
Alvarez, Mario (2000)  
Aytes, Walt (1940)

## B

Baker, Reese (1976)  
Baldwin, Spud (1951)  
Barnett, Gary (1979)  
Barrientos, Felix (1986-87-88)  
Barton, Ernest (1948)  
Baxley, Hugh (1955)  
Begue, Max (1969-70-72)  
Bennett, Dale (1952)  
Bettison, Joe (1960-63)  
Black, Larry (1967-68-69)  
Blanchard, Zak (1995-96-97-98)  
Bourg, Tad (1969-70)  
Braga, Pedro (94-95-96-98)  
Broer, David (1982)  
Brown, Jeff (1985-86-87-88)  
**Bryan, Danny (2004)**  
Burleigh, Jack (1982-83)  
Bushman, Jack (1937-38-39)

## C

Cannon, Gary (1976-77)  
Cannon, John (1934-35)  
Carter, Kenny (1956-57-58)  
Carter, Steve (1963-64-65)  
Chandronnait, Alan (1976-77-78)  
Chmela, Michal (1997-98-99-00)  
Church, Frank (1975)  
Clark, Grant (1941)  
Clarke, Stevenson (1980-81-82-83)  
Cockerham, Walter (1952-53-54)  
Cole, Eugene (1937)  
Collins, Jim (1936-37-38)  
Couvillion, Dudley (1930)  
Covington, Beverly (1948-49-50)  
Cox, Ernest (1960-61-62-63)  
Creekmore, Mitch (1971-73-74-75)  
Crowell, Dickie (1959-60)

## D

Debriddi, Devakul (1936)  
Detlefs, Ryan (1994)  
Diel, Wayne (1968-69-70-71)  
Ducrest, Tommy (1969-70-71-72)  
Dudley, Chad (1993-94-95-96)  
Dumont, Howard (1959-60)

## E

Eckstein, Bob (1948)  
Ecuyer, Bobby (1967)  
Eerett, Ed (1925)  
El Sawy, Tamer (1991-92-93)  
Engleman, Otto (1954)  
Escudero, Pedro (1997-98)

## F

Fagot, Al (1967-68)  
Faulk, Steve (1968-69-70)

Fenasci, Ronnie (1953-54-55-57)  
Fenelon, Tracy (1981)  
Fernandes, Gus (1994-95-96-97)  
Fisher, Bryan (2001-02-03-04)  
Fisher, Kirk (1996-97-98)  
Foster, Johnny (1972-73-74-75)  
Furukrantz, Tom (1989-90)

## G

Gatenby, Glen (1974-76)  
Glanker, Gene (1947)  
Gold, Leo (1926-27-28)  
Gomez, Edgar (1957-58-59)  
Gonzales, Rod (1990)  
Gorman, Gary (1979)  
Gorman, Hal (1976-77-78-79)  
Green, Frankie (2003)  
Greene, Jack (1960-61-62)  
Guevara, Alex (1993)  
Gustella, Salvador (1938-39)

## H

Hackett, John (1928-29-30)  
Hagerman, Bobby (1972-73-74-75)  
Hamilton, Johnny (1956)  
Hammett, Larry (1957-58-59)  
Hammett, Michael (1986-87-88)  
Hand, Tom (1997-98-99-00)  
Hardesty, Dan (1946-47)  
Harvey, Bob (1947-48)  
**Hazley, Jason (2002-03-04)**  
Hebert, Pat (1930)  
Hennessy, Frank (1977)  
Holt, Dick (1956)  
Holtari, Janne (1991-92-94)  
Holtman, William (1951-52)  
Homedes, Carlos (1985-86-87)  
Hubbard, Joe (1963-64-65)  
Hubbard, Robert (1966-67-68)  
Hudson, Tommy (1966-67-68)  
Hudson, William (1968)  
Humphreys, Dave (1932-33-34-35)  
Hunter, Edwin (1932)  
Hurd, Jonathan (1998-99-00-01)

## I

Ideta, Ryan (1993-94-95-96)  
Isaminger, H.L. (1932-33)

## J

Jacoby, Bernard (1940-41-42)  
Johnston, Francie (1930)  
Jones, Chad (1990)

## K

Kaplan, Frank (1938)  
Kelly, Joe (1970)  
Kennan, Robert (1925)  
Ketchum, Ed (1935-36)  
Keyton, Mike (1965)  
Kiernan, Daniel (1999-00-01-02)  
Kirkland, L.C. 1939-40-41)  
Kjellsten, Johan (1989)  
Koach, Kenneth (1948-49)

## L

Lanier, Jack (1942)  
Lanier, W.L. (1926)

Lanneau, Bazile (1948-49-50)  
Lavercombe, Randy (1972-73-75)  
Leaycraft, Donni (1987-88-89-90)  
Lee, Harry (1956)  
Leon, Jose (1993-94-95-96)  
Lewis, Charles (1929)  
Lindberg, Andres (1982-83-84)  
Loeb, Charles (1929)  
Longmire, David (1964-65-66)  
Lovett, Steve (1980)

## M

Martin, Cedric (1971)  
Mateljan, Anthony (1999-00-01)  
McDowell, Bill (1950)  
McGehee, Billy (1973-74-75-76)  
McLaney, M.J. (1937)  
McVea, Charles (1929)  
Meyers, Drew (1977-78-79-80)  
Milbrink, Johan (1990-91)  
Mixon, Willard (1938-39)  
Methvin, David (1971)  
Mills, Larry (1948-49-50)  
Murov, Ellis (1969)

## N

Neck, Tommy (1959-60-61)  
Nicholson, Brandon (2001-02-03)  
Nicholson, Les (1960-61)  
Nido, Tommy (1979-80-81-82)  
Noonan, Jason (183-84-85-86)

## O

Oransky, Mike (1978-79-80)  
Obourn, Hugh (1965-66)  
Overdyke, Jere (1970-71)  
Owens, Billy (1941-42-46-47)

## P

Pacheco, Mario (1989-90-91-92)  
Padgett, Charles (1946)  
Pesola, Juha (1992-93)  
Pitts, Charlie (1952-53-54)  
Perez, Fernando (1983-84-85-86)  
Posso, Mauricio (1980)  
Pou, John Gray (2000-01)  
Power, Bill (1967)  
Presslar, Benton (1953-54-55)

## R

Ramaswami, Ajay (2000-01)  
Rees, Charles (1961)  
Richardson, Roger (1949-50-51)  
**Richman, Peter (2002-03-04)**  
Rickey, Pat (1960-61-62)  
Roach, Kenneth (1948-49)  
Roberts, Jim (1958)  
Robertson, Ed (1932-33-35)  
Robertson, Jess (1963)  
Robinson, Johnny (1958-59)  
Robinson, Tommy (1957-58-59)  
Robinson, W.T.(Dub) (1932-34-35-36)  
Romer, David (1953-54)  
Rosenbaum, David (1953-54)  
Ross, Cory (2002-03-04)  
Rouse, Robert (1974-75-76-77)  
Rubin, Ed (1997-98-99-00)  
Rutka, Sebastian (2001-02-03-04)

## S

Sadovich, Sanjin (2001)  
Samuelsson, Jonas (1996-97-98-99)  
Sanders, Tom (1935-36-37)  
Sauls, DeWitt (1926-27-28)  
Scanlon, Pat (1955-56)  
Schay, Geza (1950)  
Schultz, Darrell (1952-53)  
Schwartz, Brett (1984)  
Schwing, Ged (1986-87-88-89)  
Shamieh, Samer (1999-00)  
Shoptaugh, Mark (1977-78-79-80)  
Sievers, Aubrey (1933-34-35-36)  
Sims, J.T. (1973-74-75-76)  
Simoneau, Fred (1965)  
**Skupski, Ken (2004)**  
Slanton, Thad (1991-92)  
**Smat, Jesse (1999-00-01-02)**  
So, Roland (1987-88-89)  
Sorbo, Jonathan (1981-82)  
Sruk, John (1999-01)  
Stevens Joe (1946-47)

## T

Thompson, Irvin (1949)  
Tindle, Mark (1971-72)  
Trepdahl, Clinton (1967)  
Tudor, Robert (1954-55-56-57)

## U

Umstaedter, Billy (1940-41-42)  
Uribe, Billy (1985-86-87-88)  
Useton, Kenny (1966)

## V

Vasquez, Steve (1989-90-91-92)  
Venable, John (1951)  
Viator, Teddy (1981-82-83-84)  
Viator, Todd (1987-88-89)  
Villagomez, Eduardo (1995-96-97-98)

## W

Walker, Milton (1951-55)  
Walthall, Jim (1960)  
Webb, Cecil (1951-53)  
Wesbrooks, Michael (1990-91-92-93)  
**White, Paul (2003-04)**  
Williamson, Earl (1946-47)  
Winslow, Carl (1981-82)  
Wolff, Marcello (1970)  
Wood, Steve (1983-84-85)

## Y

Young, Paul (1952-53-54)

*Current Players in Boldface*

OPPONENT	W	L	T	PCT.	LAST MEETING
<b>ALABAMA</b>	<b>35</b>	<b>21</b>	<b>1</b>	<b>.614</b>	<b>2004</b>
Alabama-Birmingham	1	0	0	1.000	1996
Alcorn State	2	0	0	1.000	2000
<b>ARKANSAS</b>	<b>16</b>	<b>3</b>	<b>0</b>	<b>.842</b>	<b>2004</b>
Arizona	1	0	0	1.000	1987
Arizona State	2	0	0	1.000	1987
<b>AUBURN</b>	<b>28</b>	<b>9</b>	<b>0</b>	<b>.757</b>	<b>2003</b>
Austin Peay	1	0	0	1.000	1981
Baton Rouge Tennis Club	2	1	0	.667	1955
Baylor	6	0	1	.857	1992
Birmingham Southern	1	1	0	.500	1948
Brigham Young	1	0	0	1.000	1982
Butler	1	0	0	1.000	1982
California	6	3	0	.667	1992
Cal-Irvine	0	2	0	.000	1990
<b>CENTENARY</b>	<b>16</b>	<b>0</b>	<b>0</b>	<b>1.000</b>	<b>2004</b>
Central Michigan	2	0	0	1.000	1980
Cincinnati	1	0	0	1.000	1954
Clemson	6	6	0	.500	2000
Colorado	2	0	0	1.000	1993
Cornell College	1	0	0	1.000	1949
Corpus Christi	0	1	0	.000	1966
Denver	1	0	0	1.000	1953
Duke	3	2	0	.600	1999
Eastern Michigan	1	0	0	1.000	1976
Emory	1	0	0	1.000	1940
<b>FLORIDA</b>	<b>23</b>	<b>21</b>	<b>1</b>	<b>.511</b>	<b>2004</b>
Florida State	8	5	0	.615	1984
Fresno State	1	0	0	1.000	1999
Furman	2	1	0	.667	1971
<b>GEORGIA</b>	<b>18</b>	<b>37</b>	<b>0</b>	<b>.327</b>	<b>2004</b>
Georgia Tech	13	9	1	.587	1976
Gulfport Navy	0	2	0	.000	1946
Gustavus Adolphus	1	0	0	1.000	1936
Harvard	2	1	0	.667	1994
Houston	7	18	3	.304	1983
Howard	0	1	0	.000	1948
Illinois	4	3	0	.571	2002
Illinois State	1	0	0	1.000	1978
Indiana	2	3	0	.400	1999
Indiana State	2	0	0	1.000	2000
Iowa	2	0	0	1.000	1976
Jacksonville	3	0	0	1.000	1978
Jacksonville State	1	0	0	1.000	1952
Kalamazoo	0	1	0	.000	1963
Kansas	5	0	0	1.000	1988
<b>KENTUCKY</b>	<b>28</b>	<b>9</b>	<b>0</b>	<b>.757</b>	<b>2004</b>
Lake Charles AFB	2	0	0	1.000	1953
Lamar	21	9	0	.700	1994
<b>LOUISIANA-LAFAYETTE</b>	<b>13</b>	<b>0</b>	<b>0</b>	<b>1.000</b>	<b>2004</b>
Louisiana-Monroe	3	0	0	1.000	2002
Louisiana College	9	2	0	.818	1985
Louisiana Tech	1	0	0	1.000	1933
Loyola (New Orleans)	12	3	0	.800	1955
Marist	1	0	0	1.000	2001
McNeese State	1	0	0	1.000	1986
Memphis State	5	3	0	.625	1982
Miami (Fla.)	8	6	0	.571	1998
Miami (Ohio)	2	0	0	1.000	1981
<b>MICHIGAN</b>	<b>2</b>	<b>0</b>	<b>0</b>	<b>1.000</b>	<b>1988</b>
Michigan State	5	0	0	1.000	1999
Middle Tennessee State	1	0	0	1.000	1980
Millsaps	1	0	0	1.000	1930
Minnesota	5	2	0	.714	1987
<b>MISSISSIPPI</b>	<b>42</b>	<b>8</b>	<b>0</b>	<b>.840</b>	<b>2004</b>
<b>MISSISSIPPI STATE</b>	<b>38</b>	<b>14</b>	<b>1</b>	<b>.717</b>	<b>2002</b>
Missouri	2	0	0	1.000	1977

OPPONENT	W	L	T	PCT.	LAST MEETING
Murray State	1	1	0	.500	1965
New Mexico	2	0	0	1.000	2002
New Mexico State	1	0	0	1.000	1982
<b>NEW ORLEANS</b>	<b>20</b>	<b>0</b>	<b>0</b>	<b>1.000</b>	<b>2004</b>
North Carolina	0	2	0	.000	1993
North Texas	1	0	0	1.000	1983
Northern Illinois	1	0	0	1.000	1969
Northwestern	4	4	0	.500	1974
Northwestern State	7	0	0	1.000	1952
Notre Dame	4	1	0	.833	1996
Ohio State	4	0	0	1.000	1984
Oklahoma	5	1	0	.833	1982
Oklahoma City	1	0	0	1.000	1983
Oklahoma State	5	3	0	.625	1991
Pensacola Navy	3	5	0	.375	1958
Pepperdine	4	7	0	.364	1992
Presbyterian	0	2	0	.000	1971
Principia	1	0	0	1.000	1977
Purdue	2	0	0	1.000	1985
Rice	7	16	2	.280	2004
Richmond	1	0	0	1.000	1983
St. Edward's	2	0	0	1.000	1965
Sewanee	0	1	0	.000	1949
South Alabama	6	1	0	.857	2003
<b>SOUTH CAROLINA</b>	<b>18</b>	<b>6</b>	<b>0</b>	<b>.750</b>	<b>2004</b>
<b>SOUTH FLORIDA</b>	<b>5</b>	<b>0</b>	<b>0</b>	<b>1.000</b>	<b>2002</b>
<b>SOUTHERN</b>	<b>13</b>	<b>0</b>	<b>0</b>	<b>1.000</b>	<b>2004</b>
Southern California	2	7	0	.222	2000
Southern Illinois	8	1	0	.889	1989
<b>SOUTHERN METHODIST</b>	<b>5</b>	<b>8</b>	<b>0</b>	<b>.385</b>	<b>2003</b>
<b>SOUTHERN MISS</b>	<b>19</b>	<b>0</b>	<b>0</b>	<b>1.000</b>	<b>2004</b>
<b>SE LOUISIANA</b>	<b>10</b>	<b>0</b>	<b>0</b>	<b>1.000</b>	<b>2004</b>
Southwest Texas State	1	0	0	1.000	1983
Southwestern Tennessee	2	0	0	1.000	1967
Spring Hill	1	0	0	1.000	1938
Stanford	1	5	0	.167	1998
Stephen F. Austin	1	0	0	1.000	1985
<b>TENNESSEE</b>	<b>27</b>	<b>20</b>	<b>1</b>	<b>.563</b>	<b>2004</b>
Texas	10	16	1	.370	2004
<b>TEXAS A&amp;M</b>	<b>14</b>	<b>20</b>	<b>0</b>	<b>.412</b>	<b>2004</b>
Texas-Arlington	2	0	0	1.000	1996
Texas Christian	5	10	0	.333	2002
Texas El-Paso	1	0	0	1.000	1988
Texas-Pan American	4	0	0	1.000	1996
Texas-San Antonio	2	0	0	1.000	2003
Texas Tech	2	0	0	1.000	1995
Trinity	0	6	0	.000	1983
<b>TULANE</b>	<b>24</b>	<b>45</b>	<b>2</b>	<b>.338</b>	<b>2000</b>
<b>TULSA</b>	<b>4</b>	<b>1</b>	<b>0</b>	<b>.800</b>	<b>2003</b>
UCLA	0	5	0	.000	1999
<b>VANDERBILT</b>	<b>38</b>	<b>14</b>	<b>1</b>	<b>.717</b>	<b>2002</b>
Wake Forest	1	0	0	1.000	1987
West Florida	4	0	0	1.000	1997
West State College	1	0	0	1.000	1938
West Texas State	1	0	0	1.000	1984
Wichita State	0	1	0	.000	1981
William & Mary	2	0	0	1.000	1980
Wisconsin	3	0	0	1.000	1981
Others	4	4	0	.500	--
<b>TOTALS</b>	<b>754</b>	<b>425</b>	<b>15</b>	<b>.631</b>	

2004 Opponents in BOLD CAPS

INTRO

PREVIEW

COACHES

TIGERS

2004 REVIEW

HISTORY

LSU

MEDIA

# Year-by-Year Results

## 1925 (3-0)

Coach: Paul Young

Alabama	W	3-0
Louisiana College	W	3-0
Louisiana College	W	3-0

## 1926 (0-2)

Coach: Paul Young

Tulane	L	1-5
Tulane	L	1-2

## 1927 (1-2-1)

Coach: Paul Young

Tulane	L	1-5
Tulane	L	2-4
Alabama	T	3-3
USL	W	6-0

## 1928 (2-2)

Coach: Paul Young

Tulane	L	0-6
North Carolina	L	1-2
Louisiana College	W	6-0
USL	W	4-2

## 1929 (3-2)

Coach: Paul Young

USL	W	4-2
Louisiana College	W	4-2
Loyola (New Orleans)	W	5-1
Tulane	L	1-5
Alabama	L	1-5

## 1930 (2-1)

Coach: Paul Young

Ole Miss	L	2-4
Millsaps	W	4-2
Louisiana College	W	4-2

## 1931 (1-1)

Coach: Paul Young

USL	W	6-0
Alabama	L	1-5

## 1932 (0-2)

Coach: Charles Diel

Tulane	L	0-6
Tulane	L	0-6

## 1933 (2-1)

Coach: Charles Diel

Louisiana Tech	W	6-0
Louisiana College	W	5-1
Louisiana College	L	2-4

## 1934 (0-4)

Coach: Charles Diel

Rice	L	1-5
Tulane	L	1-5
Rice	L	0-6
Tulane	L	0-6

## 1935 (2-2-1)

Coach: Charles Diel

Northwestern State	W	6-0
Rice	T	3-3
Louisiana College	W	6-0
Tulane	L	2-6
Tulane	L	2-6

## 1936 (2-3)

Coach: Charles Diel

Louisiana College	L	2-4
Mississippi St.	W	7-0
Furman	L	3-4
Gustavus Aldolphus	W	6-0
Tulane	L	0-6

## 1937 (2-2)

Coach: Charles Diel

Furman	W	6-0
Alabama	W	6-0
Tulane	L	0-6
Rice	L	2-4

## 1938 (3-2)

Coach: Charles Diel

Illinois	W	4-2
Baylor	W	4-2
Spring Hill	W	5-1
Tulane	L	0-6
Alabama	L	2-4

## 1939 (4-1-2)

Coach: Charles Diel

West St. College	W	5-1
Alabama	W	4-2
Illinois	W	6-0
Rice	T	3-3
Ole Miss	W	4-1
Tulane	L	0-6
Baylor	T	3-3

## 1941 (4-3-1)

Coach: Charles Diel

SEC Runner-up

Colorado	W	6-0
Texas	L	2-4
Rice	W	5-1
Florida	L	2-5
Alabama	W	6-0
Tulane	L	2-3
Tulane	T	3-3
Louisiana College	W	4-2

## 1942 (1-1-1)

Coach: Charles Diel

Rice	L	2-4
Tulane	W	2-1
Tulane	T	3-3

## 1943-45 - No Team

## 1946 (0-4)

Coach: Mike Donahue

Tulane	L	0-6
Gulfport Navy	L	0-6
Tulane	L	0-6
Gulfport Navy	L	3-6

## 1947 (0-3)

Coach: Mike Donahue

Tulane	L	0-6
Miami (Fla.)	L	0-6
Rice	L	0-6

## 1948 (5-4)

Coach: W.T. Robinson

Northwestern State	W	7-2
Baton Rouge T.C.	L	3-9
Loyola	W	4-3
Northwestern State	W	6-1
Loyola	W	7-1
Mississippi State	W	7-2
Tulane	L	0-6
Birmingham Southern	L	3-4
Howard	L	2-5

## 1949 (8-5-2)

Coach: W.T. Robinson

Northwestern State	W	6-0
Pensacola Navy	L	3-4
Florida	L	1-6
Baton Rouge T.C.	W	8-4
Loyola	W	4-1
Cornell of Iowa	W	3-0
Pensacola Navy	W	6-1
Loyola	W	5-1
Georgia Tech	T	3-3
Vanderbilt	L	1-7
Ole Miss	W	7-0
Tulane	L	1-6
Mississippi State	W	7-0
Florida	T	3-3
Sewanee	L	1-4

## 1950 (8-7)

Coach: W.T. Robinson

Baylor	W	5-2
Pensacola Navy	L	2-5
Mississippi State	W	7-2
Georgia	W	6-3
Georgia Tech	W	6-3
Loyola	L	3-4
Loyola	W	4-3
Mississippi State	W	4-3
Houston	L	0-6
Florida	L	0-9
Tulane	L	1-6
Alabama	W	6-3
Southwestern (Tenn.)	W	7-2
Alabama	L	2-7
Vanderbilt	L	3-6

## 1951 (4-9)

Coach: W.T. Robinson

Northwestern State	W	7-2
Tulane	L	0-9
Alabama	L	0-8
Mississippi State	W	8-1
Vanderbilt	L	2-7
Mississippi State	W	9-0
Loyola	L	3-6
Loyola	L	0-5
Georgia	L	4-5
Georgia Tech	W	6-3
Houston	L	0-6
SMU	L	0-6
Pensacola Navy	L	4-5

## 1952 (11-4)

Coach: W.T. Robinson

Lamar	W	6-0
Loyola	W	6-3
Loyola	W	4-3
Northwestern State	W	7-0
Vanderbilt	L	3-6
Tennessee	L	3-6
TCU	W	5-1
Pensacola Navy	L	3-6
Mississippi State	W	6-3
Georgia Tech	W	5-4
Georgia	W	9-0
Lake Charles AFB	W	7-0
Tulane	L	0-9
Alabama	W	8-1
Jacksonville State	W	9-0

## 1953 (12-1)

Coach: W.T. Robinson

SEC Runner-up

Lamar	W	5-1
Mississippi State	W	5-1
Denver	W	7-2
Florida State	W	8-1
Houston	W	5-1
Alabama	W	9-0
Vanderbilt	W	6-2
Loyola	W	5-2
Tennessee	W	7-2
Georgia Tech	W	9-0
Lake Charles AFB	W	9-0
Loyola	W	6-1
Tulane	L	1-7

## 1954 (9-1)

Coach: W.T. Robinson

SEC Runner-up

Lamar	W	4-3
Texas A&M	W	12-1
Vanderbilt	W	9-0
Florida State	W	8-2
Cincinnati	W	8-2
Tennessee	W	9-0
Mississippi State	W	9-0
Loyola	W	4-1
Tulane	L	3-6
Georgia Tech	W	9-0

## 1955 (6-5)

Coach: W.T. Robinson

Pensacola Navy	L	3-6
Baton Rouge T.C.	W	6-3
Northwestern	W	7-2
Tennessee	W	5-4
Vanderbilt	W	7-2
Lamar	L	0-9
Houston	L	0-9
Tulane	L	0-9
Florida	L	3-5
Loyola	W	6-1
Georgia Tech	W	8-1

## 1956 (0-9)

Coach: W.T. Robinson

Lamar	L	0-5
Texas A&M	L	3-6
Northwestern	L	1-5
Presbyterian	L	1-5
Vanderbilt	L	2-7
Georgia Tech	L	3-6
Rice	L	3-6
Houston	L	3-6
Tulane	L	0-9

## 1957 (8-3-1)

Coach: W.T. Robinson

SEC Runner-up

Pensacola Navy	W	9-0
Lamar	L	1-8
Houston	T	3-3
Illinois	W	9-0
Mississippi State	W	8-0
Vanderbilt	W	9-0
Miami (Fla.)	L	0-6
Georgia Tech	W	8-1
Georgia	W	8-1
Tulane	L	2-7
Tennessee	W	9-0
Florida	W	7-2

## 1958 (6-5)

Coach: W.T. Robinson

SEC Runner-up

Lamar	L	0-9
Houston	L	2-5
Northwestern	W	9-0
Vanderbilt	W	9-0
Florida State	W	7-2
Pensacola Navy	W	6-0
Miami (Fla.)	L	2-7
Lamar	L	3-6
Tulane	L	4-5
Georgia Tech	W	7-2
Georgia	W	8-1

## 1959 (8-6)

Coach: W.T. Robinson

Lamar	L	2-5
Lamar	L	1-5
Georgia	L	2-7
Georgia Tech	L	2-7
Houston	W	7-2
Tulane	L	0-9
Florida	W	6-3
Florida State	W	6-3
Texas	W	4-2
Miami (Fla.)	L	2-7
Ole Miss	W	7-2
Vanderbilt	W	8-1
Tennessee	W	6-3
Duke	W	5-4

**1960 (2-9)**

Coach: W.T. Robinson

Southern Miss	W	9-0
Vanderbilt	L	3-6
Northwestern	L	2-7
Florida State	L	0-9
Florida	L	0-9
Mississippi State	L	0-9
Houston	L	0-6
Texas	L	0-6
Georgia Tech	L	1-8
Ole Miss	W	6-0
Tulane	L	1-8

**1961 (1-8-1)**

Coach: W.T. Robinson

Southern Illinois	W	4-2
Northwestern	L	3-5
Texas	L	1-5
Mississippi State	L	3-6
Vanderbilt	L	4-5
Rice	L	1-5
Florida State	L	1-8
Tulane	L	0-8
Lamar	L	0-5
Houston	T	3-3

**1962 (7-5)**

Coach: W.T. Robinson

Northwestern	L	1-8
Vanderbilt	L	4-5
Houston	W	6-0
Texas	L	0-6
Rice	L	0-6
Mississippi State	W	8-1
Kentucky	W	9-0
Georgia Tech	W	8-1
Texas A&M	W	5-2
Ole Miss	W	9-0
Southern Miss	W	7-2
Tulane	L	0-9

**1963 (2-8-1)**

Coach: W.T. Robinson

Kalamazoo	L	3-6
Texas	L	0-6
Houston	L	0-5
Texas A&M	L	0-9
Vanderbilt	T	4-4
Ole Miss	W	5-4
Mississippi State	L	0-9
Rice	L	0-6
Alabama	L	1-8
Southern Miss	W	7-2
Tulane	L	0-9

**1964 (5-7-1)**

Coach: W.T. Robinson

Texas A&M	L	4-5
Kentucky	W	9-0
Vanderbilt	W	7-2
Rice	L	1-5
Texas	L	0-7
St. Edward's	W	6-1
Mississippi State	L	0-9
Murray State	W	7-2
Ole Miss	W	9-0
Georgia Tech	L	3-6
Houston	T	3-3
Alabama	L	2-7
Tulane	L	1-8

**1965 (5-8)**

Coach: W.T. Robinson

Houston	L	1-5
Texas A&M	L	0-6
St. Edward's	W	3-2
Alabama	L	4-5
Rice	L	0-7
Georgia Tech	L	0-9
Murray State	L	1-8
Ole Miss	W	9-0
Memphis State	W	8-1
Vanderbilt	W	7-2
Tennessee	L	0-9
Southern Miss	W	6-3
Tulane	L	0-9

**1966 (6-6)**

Coach: W.T. Robinson

Houston	W	4-2
Vanderbilt	W	9-0
Texas A&M	L	1-8
Oklahoma	W	4-3
Mississippi State	L	2-7
Corpus Christi	L	1-8
Tennessee	L	1-8
Georgia Tech	L	3-6
Ole Miss	W	8-1
Alabama	W	7-2
Southern Miss	W	5-0
Tulane	L	0-9

**1967 (6-4)**

Coach: W.T. Robinson

Rice	W	4-2
Texas A&M	W	8-1
Southwestern (Tenn.)	W	9-1
Illinois	W	4-3
Georgia Tech	L	4-5
Tennessee	L	0-9
Houston	W	4-3
Mississippi State	L	0-8
Ole Miss	W	8-1
Tulane	L	0-9

**1968 (5-8-1)**

Coach: W.T. Robinson

Lamar	L	3-6
Mississippi State	L	1-6
Georgia	L	3-6
Michigan State	W	5-4
Michigan State	W	6-3
Oklahoma	W	4-3
USL	W	8-1
Ole Miss	W	7-2
Florida	L	2-8
Tennessee	T	2-2
Georgia Tech	L	2-7
Texas	L	2-5
Houston	L	2-4
Tulane	L	0-9

**1969 (7-7-1)**

Coach: W.T. Robinson

Florida State	L	2-7
Houston	L	4-5
Texas	T	3-3
Minnesota	L	2-7
Northwestern	W	5-4
Lamar	W	9-0
Texas A&M	L	2-7
Kansas	W	3-4
USL	W	8-1
Northern Illinois	W	9-0
Florida	L	1-8
Tennessee	L	3-6
Tulane	L	0-9
Mississippi State	W	5-4
Ole Miss	W	8-1

**1970 (6-8)**

Coach: W.T. Robinson

Florida State	L	3-6
Texas	L	3-6
Houston	L	0-9
Texas A&M	W	5-4
Southern Illinois	L	2-7
Vanderbilt	L	4-5
South Florida	W	7-2
Alabama	W	8-1
Florida	W	6-3
Tennessee	L	1-8
Georgia	L	0-9
Georgia Tech	L	4-5
Lamar	W	7-2
Tulane	W	6-3

**1971 (8-6-1)**

Coach: W.T. Robinson

Furman	W	6-3
Memphis State	L	3-6
Houston	W	4-3
William & Mary	W	9-0
Lamar	W	5-4
Texas A&M	L	2-7
Mississippi State	T	3-3
Georgia	L	0-9
Vanderbilt	W	7-2
Kentucky	W	6-3
Tennessee	W	5-4
Presbyterian	L	3-6
Tulane	L	2-6
Ole Miss	W	9-0
Alabama	L	3-6

**1972 (6-11)**

Coach: W.T. Robinson

Lamar	W	5-4
Texas A&M	L	1-8
Indiana	L	2-7
Indiana	L	4-5
Ole Miss	W	9-0
Alabama	L	1-8
Mississippi State	L	4-5
Georgia	L	1-8
Texas	L	1-8
Houston	L	1-8
Vanderbilt	W	8-1
Kentucky	L	2-7
Florida	L	1-8
Tennessee	L	1-8
Georgia Tech	W	7-2
Alabama	W	5-4
Tulane	W	6-3

**1973 (8-8)**

Coach: W.T. Robinson

Final Ranking: No. 20		
Houston	L	2-7
Georgia	L	0-9
Notre Dame	W	7-2
Missouri	W	8-1
Ole Miss	W	9-0
Oklahoma State	W	9-0
Alabama	L	3-6
South Carolina	W	6-3
Texas A&M	L	3-6
Texas	L	2-7
Lamar	W	6-3
Vanderbilt	W	8-1
Florida	L	3-6
Tennessee	L	4-5
Kentucky	W	7-2
Tulane	L	2-7

**1974 (14-5)**

Coach: W.T. Robinson

Lamar	W	8-1
Texas A&M	L	3-6
Mississippi State	W	9-0
Texas	L	1-8
Michigan State	W	9-0
Ohio State	W	6-3
Oklahoma	W	7-2
Northwestern	W	9-0
Auburn	W	8-1
Florida	L	4-5
Kentucky	W	7-2
Tennessee	L	2-7
Ole Miss	W	7-2
Memphis State	W	7-2
Vanderbilt	W	9-0
Alabama	W	5-4
Georgia	L	3-6
Georgia Tech	W	9-0
Tulane	W	9-0

**1975 (11-8)**

Coach: Steve Carter

Rice	W	8-1
Texas A&M	L	4-5
Trinity	L	1-8
Kansas	W	8-1
Iowa	W	6-3
Houston	L	2-7
Clemson	W	7-2
Florida State	L	2-7
Miami (Fla.)	L	1-8
Florida	L	2-7
Auburn	W	5-2
Tennessee	W	7-2
Kentucky	W	5-4
Ole Miss	W	9-0
Vanderbilt	W	9-0
Mississippi State	W	6-3
Alabama	L	3-6
Georgia	L	1-8
Tulane	W	6-3

**1977 (22-2)**

Coach: Steve Carter

SEC Runner-up		
Rice	W	9-0
Vanderbilt	W	7-2
Lamar	W	8-1
Texas A&M	W	9-0
Texas	L	4-5
Memphis State	W	5-4
Oklahoma State	W	8-1
Missouri	W	8-1
Clemson	W	8-1
Principia	W	9-0
Michigan State	W	9-0
Southern Illinois	W	8-1
Florida	W	7-2
Jacksonville	W	9-0
Tennessee	W	6-3
South Florida	W	7-2
New Orleans	W	9-0
USL	W	9-0
Tulane	W	6-3
Ole Miss	W	8-1
Auburn	W	6-3
Mississippi State	W	7-2
Alabama	W	7-2
Georgia	L	4-5

**1978 (20-3)**

Coach: Steve Carter

NCAA Tournament - Final 16		
Final Ranking: No. 12		
Texas A&M	W	9-0
Northeast La.	W	8-1
Trinity	L	1-8
Lamar	W	8-1
Tennessee	W	8-1
Jacksonville	W	8-1
Southern Illinois	W	7-2
Wisconsin	W	7-2
Mississippi State	W	7-2
Auburn	W	7-2
Illinois State	W	7-2
Minnesota	W	9-0
Clemson	L	4-5
Rice	W	7-2
Army	W	9-0
Alabama	W	7-2
Ole Miss	W	7-2
Vanderbilt	W	5-4
New Orleans	W	9-0
USL	W	8-1
Tulane	W	8-1
Georgia	W	5-4
NCAA First Round		
Pepperdine	L	3-6

INTRO

PREVIEW

COACHES

TIGERS

2004 REVIEW

HISTORY

LSU

MEDIA

# Year-by-Year Results

INTRO

PREVIEW

COACHES

TIGERS

2004 REVIEW

HISTORY

LSU

MEDIA

## 1979 (16-7)

Coach: W.T. Robinson

Baylor	W	9-0
Clemson	L	4-5
Oklahoma State	L	3-6
Pan American	W	5-4
Arkansas	L	0-9
Southern Illinois	W	6-3
Rice	W	6-3
TCU	L	4-5
Central Michigan	W	9-0
Oklahoma	W	6-3
Houston	L	1-8
Lamar	W	8-1
Texas A&M	W	6-3
Wisconsin	W	5-1
Minnesota	W	5-1
Clemson	L	1-8
Trinity	L	0-9
Army	W	8-1
Memphis State	L	4-5
Georgia	L	4-5
Alabama	W	8-1
Auburn	W	5-4
Florida	L	2-7
USL	W	5-4
New Orleans	W	6-0
Tulane	W	7-2
Ole Miss	W	9-0
Vanderbilt	W	5-4

## 1980 (14-10)

Coach: Steve Strome

Texas A&M	L	4-5
Lamar	W	7-2
Mississippi State	L	4-5
William & Mary	W	9-0
Central Michigan	W	8-1
Oklahoma	W	7-2
Middle Tennessee	W	8-1
Miami (Ohio)	W	8-1
Centenary	W	9-0
Georgia	L	1-8
Tennessee	L	4-5
Memphis State	L	3-6
Ole Miss	W	9-0
Rice	L	4-5
Houston	L	4-5
Tulane	W	8-1
Florida	W	8-1
USL	W	9-0
Alabama	L	3-6
Trinity	L	1-8
South Alabama	W	8-1
Auburn	L	4-5
Kentucky	W	5-4

## 1981 (15-11)

Coach: Steve Strome

Rice	L	4-5
Austin Peay	W	6-3
Lamar	W	7-2
New Mexico	W	9-0
Houston	L	1-8
Michigan	W	5-4
Pan American	W	6-3
Wichita State	L	1-5
Oklahoma State	L	2-7
Indiana State	W	8-1
Southern Illinois	W	7-2
Kansas	W	8-1
Miami (Ohio)	W	7-2
Wisconsin	W	9-0
Georgia	L	2-7
South Carolina	L	3-6
Centenary	W	7-2
South Alabama	W	5-4
Mississippi State	W	6-3
Alabama	L	2-7
Auburn	L	2-7
Florida	L	3-6
Ole Miss	L	4-5
Tulane	W	8-1
Tennessee	L	2-7
Kentucky	W	7-2



Mark Growcott

## 1982 (17-6)

Coach: Steve Strome

New Orleans	W	8-1
Florida State	W	7-2
Pepperdine	L	2-7
Oklahoma	L	4-5
Arizona State	W	6-3
Brigham Young	W	6-3
Butler	W	9-0
Pan American	W	5-4
Texas Tech	W	7-2
New Mexico State	W	6-2
Florida	W	5-4
Memphis State	W	7-2
Alabama	L	4-5
Mississippi State	W	7-2
Ole Miss	W	6-3
Vanderbilt	L	3-6
Tennessee	L	3-6
Georgia	L	2-7
South Alabama	W	5-4
Auburn	W	6-3
Lamar	W	8-1
Tulane	W	7-2
Kentucky	W	5-4

## 1983 (19-9)

Coach: Jerry Simmons

Tulsa	W	6-3
Arkansas	L	3-6
Clemson	L	2-7
North Texas	W	7-2
Southwest Texas State	W	5-1
Texas A&M	L	4-5
Houston	W	9-0
Oklahoma City	W	6-3
Minnesota	W	6-3
Texas	L	0-6
Texas A&M	L	2-5
Tulsa	L	4-5
Purdue	W	8-1
Richmond	W	8-1
Kentucky	W	5-4
Southeastern La.	W	8-1
Georgia	W	5-4
Alabama	W	7-2
Auburn	L	1-5
Florida	W	8-1
Tennessee	L	3-6
Rice	W	5-4
Vanderbilt	W	5-4
Florida State	W	6-3
New Orleans	W	6-0
New Orleans	W	9-0
Ole Miss	W	7-2
Trinity	L	1-8

## 1984 (19-10)

Coach: Jerry Simmons

NCAA Tournament		
National Indoor Round of 16		
Final Ranking: No. 12		
Auburn*	W	5-4
Georgia*	L	4-5
Pepperdine*	L	4-5
SMU	L	2-6
Texas	L	1-8
Southeastern La.	W	9-0
Texas A&M	W	7-2
Florida State	W	5-1
USC	L	1-8
UCLA	L	1-8
Tulane	W	9-0
New Orleans	W	9-0
New Orleans	W	6-0
Indiana	W	9-0
Alabama	W	6-3
West Texas State	W	5-1
Centenary	W	9-0
Ohio State	W	9-0
Vanderbilt	W	9-0
Mississippi State	W	8-1
Pepperdine	L	4-5
Florida	W	6-3
Georgia	L	3-6
Kentucky	W	6-3
Ohio State	W	8-1
Auburn	L	1-8
Tennessee	W	6-2
Ole Miss	W	7-2
NCAA First Round		
UCLA	L	0-6

## 1986 (17-7)

Coach: Jerry Simmons

SEC Champions		
NCAA Final 16		
National Indoor Quarterfinalist		
Final Ranking: No. 9		
Arkansas	W	5-4
Clemson*	W	5-1
USC*	L	3-5
Harvard*	W	5-2
Pepperdine*	L	3-5
Louisiana College	W	8-1
Centenary	W	8-1
Stanford	L	4-5
Lamar	W	9-0
Pepperdine	L	1-8
USC	L	1-8
New Orleans	W	8-1
Stephen F. Austin	W	6-0
Purdue	W	9-0
Ole Miss	W	8-1
Tulsa	W	9-0
SMU	L	3-6
Mississippi State	W	9-0
Alabama	W	6-3
Kentucky	W	7-2
New Orleans	W	9-0
Georgia	L	4-5
Auburn	W	6-3
Vanderbilt	W	9-0
NCAA First Round		
Clemson	L	1-5

## 1986 (17-7)

Coach: Jerry Simmons

NCAA Tournament Final 16		
National Indoor Round of 16		
Final Ranking: No. 12		
Tulane	W	8-1
McNeese State	W	7-2
UCLA	L	2-7
Cal-Berkeley*	L	2-5
Minnesota*	L	3-5
Arkansas*	W	5-4
New Orleans	W	9-0
Vanderbilt	W	9-0
Lamar	W	8-1
Arkansas	L	2-7
Oklahoma State	W	7-2
South Carolina	W	8-1
TCU	W	5-4
Florida	W	6-3
Pepperdine	L	3-6
Clemson	L	3-6
Auburn	W	6-3
Ole Miss	W	8-1
Alabama	W	5-4
New Orleans	W	6-0
Georgia	L	3-6
Tennessee	W	5-4
Kentucky	W	5-4
Mississippi State	W	9-0
NCAA First Round		
SMU	L	2-5

## 1987 (23-6)

Coach: Jerry Simmons

NCAA Final Eight		
National Indoor Quarterfinalist		
Final Ranking: No. 8		
Arizona	W	7-2
Minnesota	W	5-2
Oklahoma State	W	5-1
Lamar	W	9-0
Tulane	W	8-1
Pepperdine*	W	5-1
Georgia*	L	4-5
SMU*	W	5-1
SMU	L	2-7
Arizona State	W	6-3
Miami (Fla.)	W	7-2
Wake Forest	W	6-0
Arkansas	W	8-1
Southern Illinois	W	9-0
TCU	L	4-5
Kentucky	W	8-1
Mississippi State	W	8-1
Cal-Berkeley	W	5-4
Ole Miss	W	9-0
Florida	W	7-2
Auburn	W	6-3
Alabama	W	5-4
Georgia	L	2-7
Vanderbilt	W	8-1
Tennessee	W	6-3
South Carolina	L	3-6
NCAA Second Round		
Texas	W	5-2
NCAA Quarterfinals		
Southern Cal	L	3-5



Kevin Dessauer



**1988 (27-2)**

Coach: Jerry Simmons

SEC Reg. Season Champions

National Indoor Runner-Up

NCAA Runner-up

Final Rank: No. 2

Indiana	W	5-1
SMU	W	7-2
Clemson	W	7-2
Miami	W	9-0
Texas A&M	W	9-0
SMU	W	5-2
Cal-Berkeley*	W	5-3
Pepperdine*	W	5-1
Georgia*	W	6-2
USC*	L	3-5
Kansas	W	9-0
South Carolina	W	6-0
Alabama	W	8-1
South Florida	W	9-0
TCU	W	7-2
Cal-Berkeley	W	7-2
Florida	W	8-1
Mississippi State	W	7-2
Auburn	W	6-3
Texas El-Paso	W	5-1
Vanderbilt	W	9-0
Georgia	W	5-4
Kentucky	W	5-4
Tennessee	W	7-2
Ole Miss	W	5-1

**NCAA Second Round**

Cal-Berkeley	W	6-0
--------------	---	-----

**NCAA Quarterfinals**

Georgia	W	5-3
---------	---	-----

**NCAA Semifinals**

Michigan	W	5-4
----------	---	-----

**NCAA Final**

Stanford	L	2-5
----------	---	-----

**1989 (22-5)**

Coach: Jerry Simmons

SEC Reg. Season Champions

National Indoor Quarterfinalist

NCAA Final Eight

Final Rank: No. 8

South Alabama	W	9-0
Texas	W	6-3
Tulane	W	9-0
Southern Miss	W	6-0
USL	W	8-1
South Carolina*	L	3-5
Miami*	W	5-3
Pepperdine*	W	5-1
Baylor	W	8-1
Ole Miss	W	8-1
Texas A&M	W	7-0
Southern Illinois	W	8-0
Vanderbilt	W	7-2
Texas	W	5-1
Georgia	W	5-4
TCU	L	1-5
Miami	W	6-3
Alabama	W	6-3
Kentucky	W	5-4

**NCAA Second Round**

Clemson	W	5-3
---------	---	-----

**NCAA Quarterfinals**

Stanford	L	3-5
----------	---	-----

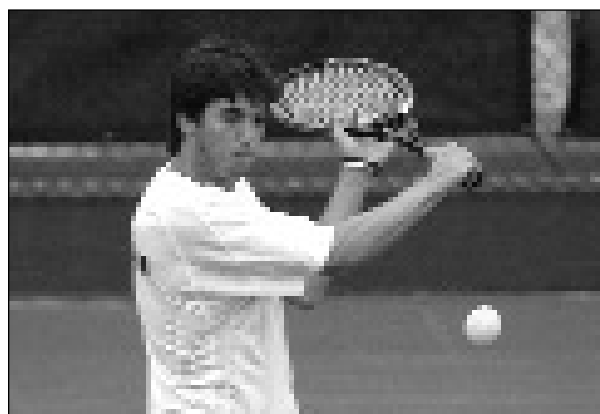

Jonathan Tragardh

**1990 (13-9)**

Coach: Jerry Simmons

NCAA Final 16

National Indoor Quarterfinalist

Final Rank: No. 16

South Alabama	W	6-0
Texas	W	5-3
Tulane	W	9-0
Harvard*	W	5-3
Cal-Irvine*	L	4-5
Miami*	L	1-5
Texas	L	4-5
Southern Miss	W	6-0
South Carolina	W	5-2
TCU	L	4-5
Mississippi State	W	5-1
Alabama	L	4-5
Kentucky	W	5-2
Auburn	W	5-2
Ole Miss	W	5-4
Vanderbilt	W	8-1
Tennessee	L	1-5
Georgia	L	3-5
Florida	W	5-1

**SEC Tournament**

Florida	W	6-0
---------	---	-----

Georgia	L	2-5
---------	---	-----

**NCAA First Round**

California	L	3-5
------------	---	-----

**1991 (19-6)**

Coach: Jerry Simmons

SEC Runner-up

National Indoor Quarterfinalist

NCAA Final Eight

Final Rank: No. 6

Tulane	W	9-0
Baylor	W	9-0
Oklahoma St.	W	9-0
Florida	L	2-7
Southern Miss	W	6-0
California*	W	5-4
Southern Cal*	L	1-5
Miami*	W	5-2
Texas	W	5-3
Mississippi St.	W	5-3
Texas	W	5-4
TCU	L	2-5
Texas-San Antonio	W	5-1
South Carolina	W	5-2
Kentucky	L	3-5
Alabama	W	5-1
Georgia	W	5-3
Ole Miss	W	5-2
Tennessee	W	5-2
Auburn	W	5-2
Vanderbilt	W	9-0

**SEC Tournament**

Ole Miss	W	5-3
----------	---	-----

Mississippi St.	L	3-5
-----------------	---	-----

**NCAA Second Round**

TCU	W	5-3
-----	---	-----

**NCAA Quarterfinals**

California	L	2-5
------------	---	-----

**1992 (17-7)**

Coach: Jerry Simmons

SEC Reg. Season Champions

SEC Tournament Runner-Up

National Indoor Quarterfinalist

NCAA Final Eight

Final Rank: No. 10

Tulane	W	8-0
Vanderbilt	W	6-1
Southern Miss	W	9-0
Baylor	W	9-0
South Alabama	W	9-0
California*	W	5-1
Notre Dame*	L	1-4
UCLA*	L	2-4
Mississippi State	L	4-5
South Carolina	W	6-0
TCU	L	4-5
Florida	W	5-4
Arkansas	W	6-0
Alabama	W	8-1
Auburn	W	8-1
Ole Miss	W	6-0
Kentucky	L	1-5
Georgia	W	5-1
Tennessee	W	7-2

**SEC Tournament\***

Florida*	W	5-2
----------	---	-----

Georgia*	W	5-1
----------	---	-----

Kentucky*	L	2-5
-----------	---	-----

**NCAA Second Round**

Pepperdine	W	5-2
------------	---	-----

**NCAA Quarterfinals**

Stanford	L	2-5
----------	---	-----

**1993 (16-6)**

Coach: Jerry Simmons

NCAA Final Eight

National Indoor Quarterfinalist

Final Rank: No. 8

Lamar	W	7-0
Centenary	W	7-0
Southern Miss	W	7-0
Colorado*	W	7-0
Stanford*	W	4-3
North Carolina*	L	3-4
Mississippi State	W	4-3
TCU	L	3-4
Vanderbilt	W	7-0
Ole Miss	W	5-0
South Carolina	W	4-2
Auburn	W	5-2
Georgia	L	3-4
Notre Dame	W	5-2
Mississippi State	L	2-5
Alabama	W	6-1
Kentucky	W	5-1
Arkansas	W	4-0
Tennessee	W	6-1
Florida	W	6-0

**SEC Tournament**

Tennessee	L	3-4
-----------	---	-----

**NCAA Second Round**

Duke	L	2-5
------	---	-----

**1994 (10-13)**

Coach: Jerry Simmons

National Indoor Round of 16

Tulane	W	7-0
West Florida	W	7-0
Lamar	W	7-0
Centenary	W	5-2
Southern Miss	W	6-1
Duke *	L	2-5
Southern Cal *	L	1-5
Harvard *	L	2-5
TCU	L	2-5
Ole Miss	L	0-4
Alabama	L	1-6
Mississippi State	L	3-4
South Carolina	W	4-2
Notre Dame	W	5-2
Vanderbilt	L	2-4
Arkansas	W	4-1
Auburn	L	3-4
Florida	L	1-6
Georgia	L	2-5
Tennessee	W	5-2
Kentucky	L	3-4

**SEC Tournament**

South Carolina	W	4-2
----------------	---	-----

Florida	L	3-4
---------	---	-----

**1995 (19-4)**

Coach: Jerry Simmons

SEC Runner-up

Final Rank: No. 8

New Orleans	W	7-0
Southern	W	7-0
West Florida	W	6-0
Centenary	W	7-0
SE Louisiana	W	6-0
Texas Tech	W	7-0
Tulane	W	7-0
Florida	W	5-2
South Carolina	W	6-1
Ole Miss	W	5-2
Auburn	L	3-4
Georgia	L	2-5
Kentucky	W	5-2
Vanderbilt	W	6-1
Mississippi State	W	4-3
Tennessee	W	5-1
Arkansas	W	6-1
Alabama	W	5-1

**SEC Championship**

Auburn	W	4-1
--------	---	-----

Mississippi State	W	4-3
-------------------	---	-----

Georgia	L	0-4
---------	---	-----

**NCAA First Round**

TCU	L	4-0
-----	---	-----

**1996 (21-5)**

Coach: Jerry Simmons

NCAA Final 16

NCAA Region III Champions

Final Rank: No. 14

Notre Dame	W	4-2
New Orleans	W	7-0
West Florida	W	7-0
Southern	W	7-0
SE Louisiana	W	7-0
Southern Miss	W	7-0
Ole Miss	L	2-4
Alabama	W	6-1
Centenary	W	7-0
Texas-Pan American	W	7-0
Texas-Arlington	W	7-0
South Carolina	W	7-0
Arkansas	W	5-2
Florida	L	3-4
Mississippi State	W	5-2
Auburn	W	5-2
Vanderbilt	W	4-1
Tennessee	W	5-2
Kentucky	W	4-3
Georgia	L	4-0

**SEC Tournament**

Auburn	W	4-1
--------	---	-----

Georgia	L	1-4
---------	---	-----

**NCAA Region III Championships**

Kentucky	W	4-1
----------	---	-----

Alabama-Birmingham	W	4-2
--------------------	---	-----

Auburn	W	4-3
--------	---	-----

**NCAA First Round**

TCU	L	4-3
-----	---	-----

INTRO

PREVIEW

COACHES

TIGERS

2004 REVIEW

HISTORY

LSU

MEDIA

# Year-by-Year Results

INTRO

PREVIEW

COACHES

TIGERS

2004 REVIEW

HISTORY

LSU

MEDIA

## 1997 (17-7)

Coach: Jerry Simmons

### NCAA Final 16

#### National Indoor Round of 16

#### Final Rank: No. 9

Centenary	W	7-0
Southern	W	7-0
New Orleans	W	7-0
Southeastern La.	W	7-0
West Florida	W	6-1
Vanderbilt	W	6-1
Pepperdine*	L	3-4
Stanford*	L	1-6
Columbia*	W	4-1
Florida	W	4-3
Southern Miss	W	6-1
South Carolina	W	5-1
Alabama	W	4-3
Ole Miss	W	6-1
Mississippi State	L	1-6
Tennessee	W	7-0
Arkansas	W	6-0
Kentucky	W	4-1
Auburn	L	3-4
Georgia	L	2-4

#### SEC Championship

Kentucky	W	4-0
Georgia	L	2-4
Miami (Fla.)	W	4-2

#### NCAA First Round

Duke	L	1-4
------	---	-----

## 1998 (25-2)

Coach: Jeff Brown

### SEC Champions

#### SEC Tournament Champions

#### NCAA Semifinalist

#### National Indoor Quarterfinalist

#### Final Rank: No. 2

Southern	W	7-0
Centenary	W	7-0
Miami, Fla.	W	6-1
SE Louisiana	W	7-0
New Orleans	W	7-0
Texas A&M	W	4-3
Southern Cal*	W	4-1
Stanford*	L	7-0
Duke*	W	6-1
Southern Miss	W	6-1
South Carolina	W	5-2
Florida	W	4-3
Auburn	W	5-2
Mississippi St.	W	5-2
Vanderbilt	W	7-0
Ole Miss	W	5-2
Arkansas	W	4-0
Alabama	W	4-0
Georgia	W	5-2
Tennessee	W	4-3
Kentucky	W	6-1

#### SEC Tournament

Auburn	W	4-1
Ole Miss	W	4-1
Georgia	W	4-3

#### NCAA First Round

SMU	W	4-0
-----	---	-----

#### NCAA Quarterfinal

Ole Miss	W	4-0
----------	---	-----

#### NCAA Semifinal

Georgia	L	4-1
---------	---	-----

## 1999 (20-7)

Coach: Jeff Brown

### SEC Champions

#### SEC Tournament Champions

#### NCAA Semifinalist

#### National Rank: No. 4

Southeastern Louisiana	W	7-0
Southern	W	6-0
Centenary	W	6-0
Mississippi State	W	4-3
Southern Miss	W	7-0
Texas A&M	L	6-1
Michigan State	W	5-2
Vanderbilt	L	4-3
Ole Miss	L	5-2
Indiana	L	4-3
South Carolina	W	4-3
Florida	W	4-3
Kentucky	L	5-2
Tennessee	L	4-3
South Florida	W	5-2
Georgia	W	4-3
Alabama	W	6-1
Auburn	W	5-2
Arkansas	W	7-0

#### SEC Tournament

Tennessee	W	4-1
South Carolina	W	4-1
Georgia	W	4-3

#### NCAA Regional

Alcorn State	W	4-0
--------------	---	-----

Tulane	W	4-1
--------	---	-----

#### NCAA First Round

Fresno State	W	4-1
--------------	---	-----

#### NCAA Second Round

Duke	W	4-3
------	---	-----

#### NCAA Semifinal

UCLA	L	4-1
------	---	-----

## 2000 (20-6)

Coach: Jeff Brown

### NCAA Final 16

#### National Rank: No. 12

Southern	W	6-0
Centenary	W	7-0
New Orleans	W	6-1
Southern Cal	W	4-3
Tennessee	L	4-3
Indiana State	W	4-3
Southern Miss	W	5-2
Mississippi State	W	5-2
South Alabama	W	7-0
Florida	L	4-2
Texas A&M	W	5-2
Vanderbilt	W	6-1
Alabama	W	7-0
Tulane	W	7-0
South Carolina	W	7-0
Ole Miss	W	6-1
Arkansas	W	5-2
SMU	W	5-2
Tennessee	L	5-2
Auburn	W	4-3
Kentucky	W	5-2
Georgia	L	6-0

#### SEC Tournament

Georgia	L	4-1
---------	---	-----

#### NCAA Regional

Alcorn State	W	4-0
Clemson	W	4-0

#### NCAA First Round

Illinois	L	4-3
----------	---	-----

## 2001 (16-8)

Coach: Jeff Brown

### NCAA Final 16

#### National Rank: No. 13

Southern	W	7-0
Centenary	W	7-0
Southeastern La.	W	7-0
UL-Monroe	W	7-0
Texas A&M	L	4-3
UL-Lafayette	W	7-0
Mississippi State	L	5-2
Southern Miss	W	6-1
Vanderbilt	W	6-1
Arkansas	W	4-3
Kentucky	W	4-3
Georgia	L	4-3
Texas-Arlington	W	7-0
Auburn	L	4-3
Florida	W	4-3
South Carolina	L	4-2
Southern Methodist	L	4-2
Alabama	W	5-2
Mississippi	W	4-3

#### SEC Tournament

Alabama	L	4-3
---------	---	-----

#### NCAA Regional

Marist	W	4-0
Texas	W	4-2

#### NCAA First Round

Texas A&M	L	4-1
-----------	---	-----

## 2002 (11-14)

Coach: Jeff Brown

### NCAA Second Round

#### National Rank: No. 29

Centenary	W	7-0
Southern	W	6-0
New Mexico	W	5-2
Illinois	L	5-2
Alabama	L	4-1
Auburn	L	4-1
Texas A&M	L	4-2
South Carolina	L	5-2
Florida	L	4-3
Tennessee	L	5-2
Georgia	L	4-0
Southern Miss	W	6-1
South Florida	W	5-2
Vanderbilt	L	4-3
Kentucky	L	4-2
Southern Methodist	L	4-3
Mississippi State	W	5-2
Ole Miss	L	4-3
Arkansas	W	4-3
Louisiana-Monroe	W	7-0
Southern	W	5-0

#### SEC Tournament

Alabama	W	4-2
Auburn	L	4-0

#### NCAA Regional

Texas Christian	W	4-0
Texas A&M	L	4-0

## 2003 (13-11)

Coach: Jeff Brown

### NCAA First Round

#### National Rank: No. 24

Centenary	W	7-0
Southern	W	7-0
Texas-San Antonio	W	6-1
Southern	W	6-0
Southeastern	W	6-1
Texas A&M	L	2-5
Tulsa	W	6-1
Alabama	L	1-6
Auburn	W	6-1
South Carolina	L	3-4
Florida	L	0-7
Tennessee	W	4-3
Georgia	L	3-4
Texas	W	4-3
Vanderbilt	L	2-5
Kentucky	W	4-2
Mississippi State	W	4-3
Ole Miss	L	1-5
Illinois	L	1-6
Arkansas	W	7-0
Southern Methodist	L	3-4

#### SEC Tournament

Arkansas	W	4-0
Kentucky	L	1-4

#### NCAA Regional

South Alabama	L	4-2
---------------	---	-----

## 2004 (18-7)

Coach: Jeff Brown

### NCAA Second Round

#### National Rank: No. 13

Southern Miss	W	7-0
Southern	W	6-1
UL-Lafayette	W	5-2
Southeastern La.	W	7-0
Centenary	W	6-0
Texas	W	5-2
New Orleans	W	6-1
Georgia	L	3-4
Tennessee	W	4-3
Texas A&M	W	5-2
Kentucky	L	6-1
Vanderbilt	W	5-2
Ole Miss	L	3-4
Miss. State	W	6-1
Auburn	W	4-3
Alabama	W	6-1
Tulane	L	5-2
Arkansas	W	5-2
Tulsa	W	6-1
Florida	L	2-5
South Carolina	W	4-1

#### SEC Championships

Alabama	W	4-0
Kentucky	L	4-0

#### NCAA Regional

Southern	W	4-0
Rice	L	4-0

**This is LSU**





**L**ouisiana State University and Agricultural & Mechanical College has, throughout its 144-year history, served the people of Louisiana, the region, the nation, and the world. LSU is creating a revolution, one of pervasive change and advancement. For the past five years, the focus of the LSU community has been an increased commitment to excellence. Our progress has been dramatic and shows no sign of stopping.



Having witnessed many of yesterday's possibilities become today's tangible realities, the LSU community set forth to capitalize on its success. The goal was to improve our standing as a nationally competitive flagship university. Following intense discussions among the LSU Board of Supervisors, campus administrators, faculty, and student leaders, the objectives required to reach this status crystallized, providing the impetus for LSU's National Flagship Agenda.

## LSU FACTS

Location: Baton Rouge, La.  
Founded: January 2, 1860  
Enrollment: 31,234  
President: Dr. William Jenkins  
Major Fields for Bachelor's Degrees: 72  
Major Fields for Master's Degrees: 72  
Major Fields for Doctoral Degrees: 54



## “THE MOST DIVERSE SCHOOL IN THE NATION.”

*Newsweek* magazine named Louisiana State University the “Most Diverse” school in the nation in the Sept. 3, 2003 issue. The enrollment consists of 24 percent minority students.



## “LOUISIANA STATE UNIVERSITY HAS A TRADITION OF GRATITUDE EXPRESSED IN SERVICE TO COMMUNITY AND COUNTRY.”

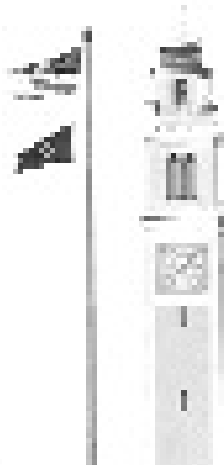

**President George W. Bush**  
2004 LSU SPRING COMMENCEMENT

INTRO

PREVIEW

COACHES

TIGERS

2004 REVIEW

HISTORY

**LSU**

MEDIA

## CAMPUS APARTMENTS - THE TIGERS' HOME AWAY FROM HOME



LSU has 18 residence halls across the spacious campus. The newest addition, the highly popular East Campus and West Campus apartments, fully furnished rooms with connecting suites all within a short walk from the dining hall and athletics facilities.

### AMENITIES

- Dining Halls
- Weekly Housekeeping
- Cable Television
- High-Speed Internet
- Mail Service
- Card Access
- Facility Repairs
- Security
- Telephone Services
- Furnished
- Washer/Dryer
- Microwave



**P**aramount to the success of the “student” half of the term student-athlete is providing LSU athletes with the best possible resources to excel in the classroom. For more than 20 years, the LSU Academic Center for Student-Athletes has helped to build well-rounded student-athletes. But as times change and technology advances, the need for further improvements still exists. As a result, the Cox Communications Academic Center for Student-Athletes opened its doors in November of 2002. A \$15 million renovation to the Gym Armory not only made it among the nation’s premier centers, but put it at the forefront. Improvements to the existing center give LSU student-athletes the best opportunity for success by providing access to the latest technology, as well as an array of expanded services.

## AMENITIES

- ▶ 54,000 square feet of working space
- ▶ 75 computer workstations
- ▶ 14 private computer rooms in a state-of-the-art computer lab
- ▶ Additional study rooms and classrooms for private or group study
- ▶ Electronic scheduling of tutoring sessions
- ▶ A 1,000-seat auditorium for classes and lectures







## COMPUTER STATIONS

Throughout the Academic Center are 75 computer stations, providing student-athletes with a quiet working environment for research, writing and studying.



## BO CAMPBELL AUDITORIUM

The 1,000-seat auditorium is used through the year as a classroom and lecture hall. Each seat in the auditorium has space for a laptop and a modem hookup, providing each student unlimited learning opportunities. The auditorium also contains a movie theatre size screen to aid professors with lectures and classroom activities.

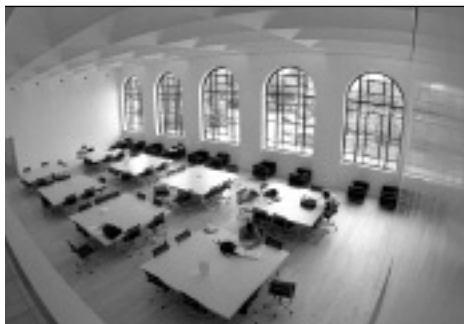

## THE LIBRARY

The library provides a perfect setting for individual study, or with a tutor as a group.

## STUDY AREA

Included in the 54,000 square feet of the Academic Center are individual study areas as well as 14 private computer rooms for student-athletes to work one-on-one with tutors or by themselves.



## COMMUNICATIONS LAB



## LIGHTS, CAMERA, ANSWER

Dr. Karam teaches LSU's student-athletes to interact with all phases of local and national media by working one-on-one in a press conference setting. The Communications Lab includes a working camera for Karam to review the session with the student-athletes.



**A**long with the success of the LSU Baseball team comes a great deal of media attention and Dr. Tommy Karam, the Director of the Communications Lab, uses his facility, located on the fourth floor of the Cox Communications Academic Center for Student Athletes, to work with LSU student-athletes on their interactions with the media and interview skills. Karam's lab is a mock press conference setting to get the student-athletes used to handling themselves in front of both print and electronic media. He videotapes the mock interview sessions and reviews these with the student-athletes to help them become more comfortable in an interview setting. Karam also helps the LSU players get prepared for a professional career by working closely with those players on the interview process.

INTRO

PREVIEW

COACHES

TIGERS

2004 REVIEW

HISTORY

LSU

MEDIA



# The City of Baton Rouge

INTRO

PREVIEW

COACHES

TIGERS

2004 REVIEW

HISTORY

**LSU**

MEDIA



The state capitol building, located in Baton Rouge, is the tallest capitol building in the nation at 34 stories.

Hospitality and comfort are a Southern tradition practiced to perfection around Baton Rouge. Minutes from the city, ancient moss-draped oaks, fragrant honeysuckle, formal gardens and the finest examples of Southern architecture await. Combine this with the excitement of the mighty Mississippi River, cajun music and a gourmet meal that is topped with freshly brewed cafe-au-lait at one of Baton Rouge's fine restaurants. Mix in an autumn Saturday evening at Tiger Stadium, and Baton Rouge becomes one of the most attractive cities for living, entertainment and education in the South.

## BATON ROUGE FACTS

### POPULATION:

Baton Rouge ..... 227,918

East Baton Rouge Parish ..... 412,852

### AVERAGE TEMPERATURES:

High ..... 81.3

Low ..... 52.5

Average ..... 67.5



► The average annual temperature in Baton Rouge is 68 degrees and the city features a semi-tropical climate highlighted by mild winter months.



► Baton Rouge is just an hour away from the French Quarter in New Orleans and even closer to the million-acre Atchafalaya Swamp, which is called one of the biggest fishing ponds in the country.

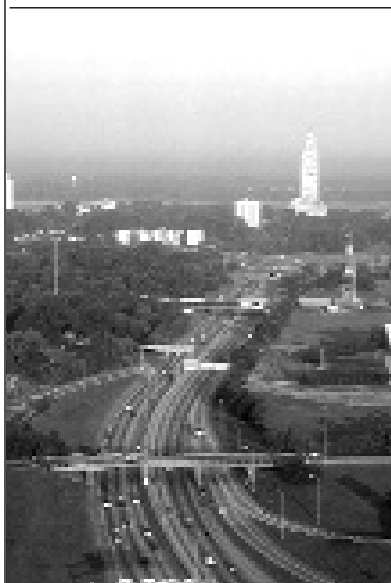

## DISTANCE CHART

### FROM BATON ROUGE

(BASED ON 70 MPH SPEED):

Atlanta, Ga. ....	7 hours
Biloxi, Miss. ....	2 hours
Birmingham, Ala. ....	6 hours
Dallas, Texas ....	6 1/2 hours
Houston, Texas ....	4 hours
Jackson, Miss. ....	2 1/2 hours
Jacksonville, Fla. ....	8 1/2 hours
Little Rock, Ark. ....	5 hours
Mobile, Ala. ....	3 hours
Monroe, La. ....	2 1/2 hours
New Orleans, La. ....	1 hour
Orlando, Fla. ....	10 hours
Pensacola, Fla. ....	4 hours
Shreveport, La. ....	4 hours



## THE MIGHTY MISSISSIPPI

Baton Rouge, the capital city of Louisiana, sits on the banks of the Mississippi River.

## LOUISIANA FACTS

Nickname: .....The Pelican State  
 Admitted to Union: ..... April 30, 1812  
 State Colors: ....Gold, white and blue  
 State Bird: .....Brown Pelican  
 State Dog: ..Catahoula Leopard Dog  
 State Tree: .....Bald Cypress  
 State Flower: .....Magnolia  
 Climate: .....Subtropical

- ▶ Foods like boiled crawfish, jambalaya, shrimp etouffee, and gumbo make the cajun and creole cuisine of Louisiana the envy of the nation.
- ▶ Last year, an estimated 23.5 million U.S. resident visitors came



to Louisiana.

## LOUISIANA LAGNIAPPE

- ▶ **Atchafalaya:** \a-chaff-a-LIE-a\ n. Louisiana's famed undeveloped wetland.
- ▶ **Beignet:** \ben-YAY\ n. A tasty French doughnut without the hole.
- ▶ **Boudin:** \BOO-dan\ n. Hot, spicy pork mixed with onions, cooked rice and herbs and stuffed in sausage casing.
- ▶ **Etouffee:** \ay-too-FAY\ n. Crawfish or shrimp in a delightfully spicy red sauce.
- ▶ **Gumbo:** \GUM-boe\ n. A delicacy of South Louisiana. A thick, robust soup with thousands of variations, only a few of which are Shrimp Gumbo, Chicken Gumbo, and File' Gumbo.
- ▶ **Krewe:** \crew\ n. An organization that puts on Mardi Gras balls and parades.
- ▶ **Lagniappe:** \LAHN-yap\ n. A little something extra.
- ▶ **Po-Boy:** - n. A sandwich extravaganza of either shrimp, oyster, roast beef, etc., that's served on a crispy-crust loaf bread called French Bread.
- ▶ **Vieux Carre:** \vyuh-kah-RAY\ n.

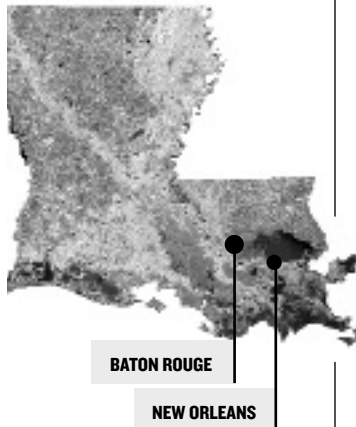

Louisiana, one of America's most culturally and geographically diverse states, is located in the heart of the Deep South. Adjacent to the Gulf of Mexico and dotted with hundreds of lakes and bayous, Louisiana is home to all types of terrain from swamps and marshes to lush forests and gentle hills. The state is known for its charm and friendly people, and still maintains the stately antebellum plantations and majestic oaks of its early days. The atmosphere is elegant, yet relaxed and casual.



## UNIQUE CULTURE

Louisiana is home to Mardi Gras, a two-week party that includes more than 60 parades and millions of visitors from around the world. All year long New Orleans Jazz, Creole culture, stately riverboats and some of the finest cuisine in the world is mixed into the diverse and renowned culture of Louisiana.

INTRO

PREVIEW

COACHES

TIGERS

2004 REVIEW

HISTORY

LSU

MEDIA

Already a Louisiana Legend and one of the greatest college baseball coaches of all time, J. Stanley "Skip" Bertman has augmented his impressive list of achievements in two seasons as LSU's director of athletics. While supervising the Tigers' magnificent progress on the playing fields, he has begun to implement measures necessary to realize his vision of building the LSU athletics department into the best in the country. Bertman's bold and innovative plans promise to keep the Tigers among the nation's elite in all phases of collegiate athletics.

LSU's programs enjoyed remarkable success under Bertman's direction in 2002-03, as 16 of the Tigers' 20 sports participated in NCAA post-season competition. That accomplishment, along with improved graduation rates, increased team grade point averages and the construction of new academic facilities, foreshadow even more significant deeds in Bertman's tenure.

Bertman was named LSU's athletics director on January 19, 2001. With Bertman, LSU gained an athletics director who provides the leadership and experience necessary to manage the Tigers' nearly \$40 million budget.

Bertman guided LSU to five NCAA baseball titles, and his teams drew huge crowds to venerable Alex Box Stadium, as the Tigers led the nation in attendance in each of his final six seasons (1996-2001).

He also served as head coach of the 1996 U.S. Olympic team which captured the bronze medal in Atlanta.

Bertman continues to be honored for his remarkable coaching tenure, as he was inducted in June, 2002, into the Louisiana Sports Hall of Fame. He was inducted into the American Baseball Coaches Association Hall of Fame in January, 2003.

In a *Baseball America* poll released in January, 1999, Bertman was voted the second greatest college baseball coach of the 20th century, trailing only Rod Dedeaux of Southern California. Bertman and Dedeaux are the only coaches to win five CWS titles.

He had previously earned stellar recognition as one of the nation's brightest assistant coaches while at the University of Miami (Fla.) for eight seasons (1976-83). Before working at Miami, Bertman was renowned for his coaching excellence. In 11 seasons at Miami Beach High School, he directed the Hi-Tides to a state championship and two runners-up finishes. He was named Florida's Coach of the Year on three occasions.

In 1975, Bertman coached at Miami-Dade Downtown, leaving after one season to join legendary head coach Ron Fraser at Miami. The move was a homecoming of sorts, as Bertman spent his collegiate playing days with the Hurricanes as an outfielder and catcher from 1958-60. He earned his B.A. in health and physical education from Miami in 1961 and received his master's degree from UM in 1964.

Bertman and his wife Sandy are the parents of four daughters -- Jan, Jodi, Lisa and Lori. The Bertmans have two grandchildren -- Sophie Faith and Isaac Stanley, the children of Emile and Lori Bertman Guirard.



## The SKIP BERTMAN Legacy

Bertman's unyielding desire to succeed drove him to the pinnacle of his profession, and his astute knowledge of the game -- obtained from over 40 years of coaching -- combined with his steadfast determination and irrepressible enthusiasm transformed LSU Baseball into the nation's premier program.

### National Championships

2000, 1997, 1996, 1993, 1991

### SEC Championships

1997, 1996, 1993, 1992, 1991, 1990, 1986

### Career Record (1984-2001)

870-330-3 (.724)

### NCAA Tournament Record

89-29 (.754), highest winning percentage in NCAA history

### National Coach of the Year

2000, 1997, 1996, 1993, 1991, 1986

### College World Series Appearances

2000, 1998, 1997, 1996, 1994, 1993, 1991, 1990, 1989, 1987, 1986



# Sean O'Keefe

Chancellor, LSU

Sean O'Keefe has been appointed chancellor of Louisiana State University and Agricultural & Mechanical College, becoming the seventh chancellor to lead the state's flagship University.

Nominated by President George W. Bush and confirmed by the United States Senate, Sean O'Keefe was appointed by the President as the 10th Administrator of the National Aeronautics and Space Administration on December 21, 2001, his fourth Presidential appointment. As Administrator, O'Keefe leads the NASA team and manages its resources as NASA seeks to advance exploration and discovery in aeronautics and space technologies.

O'Keefe joined the Bush Administration on inauguration day and first served as the Deputy Director of the Office of Management and Budget until December 2001, overseeing the preparation, management and administration of the Federal budget and government wide-management initiatives across the Executive Branch.

Prior to joining the Bush Administration, O'Keefe was the Louis A. Bantle Professor of Business and Government Policy, an endowed chair at the Syracuse University Maxwell School of Citizenship and Public Affairs. He also served as the Director of National Security Studies, a partnership of Syracuse University and Johns Hopkins University, for delivery of executive education programs for senior military and civilian officials. Appointed to these positions in 1996, he was previously Professor of Business Administration and Assistant to the Senior Vice President for Research and Dean of the Graduate School at the Pennsylvania State University.



Chancellor Sean O'Keefe and Jordy Hultberg talk on the set of the Inside LSU Football TV show at the 2005 Capital One Bowl.

Appointed as the Secretary of the Navy in July 1992 by President George Bush, O'Keefe had previously served as Comptroller and Chief Financial Officer of the Department of Defense since 1989. Before joining then Defense Secretary Dick Cheney's Pentagon management team in these capacities, he served on the United States Senate Committee on Appropriations staff for eight years, and was Staff Director of the Defense Appropriations Subcommittee. His public service began in 1978 upon selection as a Presidential Management Intern.

O'Keefe is a Fellow of the National Academy of Public Administration, a member of the Committee on Climate Change Science and Technology, and a Fellow of the International Academy of Astronautics. During his academic postings, he was a Visiting Scholar at the Wolfson College of the University of Cambridge in the United Kingdom, a member of the Naval Postgraduate School's civil-military relations seminar team, and conducted seminars for the Strategic Studies Group at Oxford University. He served on the national security panel to devise the 1988 Republican platform and was a member of the 1985 Kennedy School of Government program for national security executives at Harvard University.

In 1993, President Bush and Secretary Cheney presented him the Distinguished Public Service Award. He was the 1999 faculty recipient of the Syracuse University Chancellor's Award for Public Service; recipient of the Department of the Navy's Public Service Award in December 2000; and has been awarded honorary doctorate degrees from several prestigious educational institutions. In March 2003 and 2004, he was recognized and honored by the Irish American Magazine as one of the Top 100 Irish Americans.

He is the author of several journal articles, contributing author of "Keeping the Edge: Managing Defense for the Future" released in October 2000, and in 1998, co-authored "The Defense Industry in the Post-Cold War Era: Corporate Strategies and Public Policy Perspectives."

Sean O'Keefe earned his Bachelor of Arts in 1977 from Loyola University in New Orleans, Louisiana, and his Master of Public Administration degree in 1978 from The Maxwell School. O'Keefe and his wife Laura have three children—Lindsey, Jonathan and Kevin.

INTRO

PREVIEW

COACHES

TIGERS

2004 REVIEW

HISTORY

LSU

MEDIA

# Men's Tennis Boosters

INTRO

PREVIEW

COACHES

TIGERS

2004 REVIEW

HISTORY

LSU

MEDIA



## ACES

Mr. and Mrs. Fred Fisher

Dr. J. King White

Steve M. Wilson

The Paretti Family of Dealerships Jaguar  
and Land Rover of Baton Rouge



2005 TIGER TENNIS

# Boosters

*"The LSU men's tennis program would like  
to thank all of its 2004-05 boosters."*

## FIRST SERVE CLUB

Dr. Harry A. Burglass, Jr.

Dr. and Mrs. Mike Cormier

Mr. and Mrs. Dudley Coates

Stephen F. Carter

Dr. and Mrs. James Calvin

Stephen Comeaux

Phil and Sharon Detlefs

Tom and Sally Graves

John C. Hamilton

Richard T. Hedley

David Helouin

Steve and Francis Huggins

Henk-Jan and Irene Koenen and children

Jo and Brad Lanehart

Stephen C. Martin

Joseph and Cynthia Meloncon

Steve and Tina Moore

Mr. and Mrs. Charles V. Musso

No Fault Sports Products, Inc.

James Huntington Odom, Jr.

Glenn Robicheaux, M.D.

Mr. and Mrs. William W. Rucks III

Ultra Labeling Systems

R.B. "Buddy" Tudor, Jr.

Dr. and Mrs. Edmund B. Vinci

Mrs. Ruth King White

Jim and Patty Ruth Wilkinson



Barbara Fisher, Mark Booras, Bryan Fisher, and

## WIMBLEDON IN MARCH



President William L. Jenkins, Peggy Jenkins, and Head Coach



Wimbledon in March is an exciting way for patrons and corporate organizations to get involved with the LSU men's and women's tennis teams.

The fundraising and social event is held each spring on the courts of the W.T. "Dub" Robinson Tennis Stadium and features live music, food and drinks from local restaurants.

The first Wimbledon in March was held in 2003. The event brought out LSU players, Tiger supporters and LSU officials such as athletics director Skip Bertman. The success of the inaugural Wimbledon in March ensured it would become an annual part of LSU tennis tradition.

Wimbledon in March is part of a fund-raising effort to upgrade LSU's tennis facilities in the coming years. LSU, like many other top-level tennis programs in the NCAA, depends on corporate partnerships and private donors to reflect their national standing.





## SURF THE SITE THAT ROARS!

LSUsports.net and LSUsports.tv are the Official Website and Webcast Site of the LSU Athletics.  
LSUsports.net includes the official, final word about LSU athletics events.

- ▶ The most complete and up-to-date news and information about all 20 LSU varsity teams.
- ▶ Schedules, rosters and historical information.
- ▶ Real-time statistics from LSU sporting events.
- ▶ Live streaming audio from football, men's and women's basketball, baseball, softball, press conferences, coaches' shows and more.
- ▶ Archived multimedia on LSUsports.tv.
- ▶ Online Ticketing and Tickets Exchange using the new E-Card.
- ▶ Merchandise Sales in the Online Gift Center.

