

- 2 Media Information/Quick Facts
- 3 Media Information
- 4 SEC/ITA Information

Preview 5

- 6 Season Preview
- 7 Roster
- 8 Travel Plans/Schedule
- 9 Non-Conference Opponents
- 10 SEC Opponents



Coaches 11

- 12 Head Coach
- 14 Assistant Coach
- 15 Tennis Camp
- 16 Support Staff



Tigers 17

- 18 Breakdown
- 19 Bryan Fisher
- 20 Sebastian Rutka
- 21 Cory Ross
- 22 Jason Hazley
- 23 Peter Richman
- 24 Paul White
- 25 Ken Skupski
- 26 Danny Bryan,
Colt Gaston & Kevin Dessauer



2003 Season Review 27

- 28 2003 Season Review
- 30 SEC Season Review

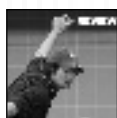

History 31

- 32 LSU's NCAA Tournament Teams
- 35 National Rankings
- 36 All-Americans
- 37 College Grand Slams
- 38 SEC Honors
- 39 SEC Championships
- 40 SEC All-Time Standings
- 41 LSU Record Book
- 42 Coaching Records
- 43 Dub Robinson Stadium
- 44 Letterwinners
- 45 All-Time Records
- 46 Year-by-Year Results



This is LSU 51

- 52 Campus Life
- 54 The City of Baton Rouge
- 55 The State of Louisiana
- 56 Athletic Training
- 57 Strength & Conditioning
- 58 Athletics Facilities
- 60 LSU Chancellor, Mark Emmert
- 61 Director of Athletics, Skip Bertman
- 62 Boosters
- 63 Wimbledon in March
- 64 LSUsports.net



T H E B R O W N E R A

THE FIRST COACH IN...

- SEC history to win back-to-back SEC Tournaments
- SEC history to win the SEC Championship in his first two seasons
- LSU history to win back-to-back SEC Tournaments
- SEC history to make back-to-back
- Final Four Appearances

THE FIRST LSU TEAM SINCE...

- 1940 to win the SEC Championship outright
- 1988 to be ranked No. 1
- 1988 to undefeated at home
- 1988 to go undefeated in the SEC

BY THE NUMBERS...

- 2 Final Four Appearances
- 2 SEC Championships
- 2 SEC Tournament Championships
- 1 Undefeated SEC season
- 1 Undefeated home season
- 3 Singles All-Americans
- 4 Doubles All-Americans
- 1 SEC Player of the Year
- 9 All-SEC Singles
- 4 All-SEC Doubles
- 1 Academic All-America of the Year
- 3 Academic All-Americans
- 32 SEC Honor Roll Members



Credits

*The 2004 LSU Men's Tennis Media Guide
is a production of the LSU Sports Information Office.*

EDITOR	Natalie Grantham
LAYOUT & DESIGN	David Hurd
PUBLICATIONS DIRECTOR	Jason Feirman
EDITORIAL ASSISTANT	Chris Macaluso
PRODUCTION ASSISTANT	Melissa Giardina Annie Martin

PHOTOGRAPHY
Steve Franz

PRINTING
EBSCO Media - Birmingham, Ala.

The 2004 LSU Men's Tennis Media Guide was produced by the LSU Sports Information Office on Power Macintosh G4 using QuarkXpress 6.0 and Adobe Photoshop 7.0.

UNIVERSITY

Location: Baton Rouge, La.
Founded: 1860
Enrollment: 31,582
Nickname: Tigers or Fighting Tigers
Colors: Purple and Gold
Print Specifications: Purple-PMS 268, Gold-PMS 123
Mascot: Mike V (live bengal tiger)
Facility: W.T. "Dub" Robinson Tennis Stadium
Conference: Southeastern (Western Division)
President: Dr. William L. Jenkins
Chancellor: Dr. Mark A. Emmert
Athletics Director: Stanley "Skip" Bertman
Faculty Representative: Dr. Kenneth E. Carpenter

ATHLETIC DEPARTMENT

Director of Athletics: Stanley "Skip" Bertman
Sr. Associate AD: Dan Radakovich
Senior Women's Administrator: Judy Southard
Associate AD: Bo Bahnsen
Associate AD/Internal Operations: Verge Ausberry
Associate AD/External Operations: Herb Vincent
Associate AD/Business Affairs: Mark Ewing
Associate AD/Compliance: Chris Howard

TENNIS STAFF

Head Coach: Jeff Brown
Alma Mater: LSU, 1988
Record at LSU: 105-48 (six years)
Career Record: (same)
Assistant Coach: Mark Booras
Alma Mater: West Virginia (1997)
Year at LSU: sixth
Tennis Secretary: Jennie Murphy

TEAM INFORMATION

2003 Record: 13-11
2003 SEC Record/Finish: 5-6/Fifth
2003 Postseason: NCAA Tournament, First Round
Final ITA Ranking: No. 24
Letterwinners Returning/Lost: 6/1

SPORTS INFORMATION

Sports Information Director: Michael Bonnette
Sr. Associate SID: Kent Lowe
Associate SID: Bill Franques
Associate SID: Brian Miller
Associate SID: Melissa Reynaud
Associate SID: Laurie Cannon
Men's Tennis Contact: Natalie Grantham
Publications Coordinator: Jason Feirman
Graphic Design Coordinator: David Hurd
Publications Assistants: Annie Martin and Melissa Giardana
Secretary: Pat Fredericks
Student Assistants: Bill Martin, Michelle Fakier, Patrick Meehan, Jeff Schneider, Kerri McGimsey, Tony Autin, Will Stafford, Larua Covington, Amie Stutzman
Photographer: Steve Franz

MEDIA LIST

NEWSPAPERS

BATON ROUGE

The Advocate
P.O. Box 588
Baton Rouge, LA 70821
Exec. Sports Editor: Butch Muir
Asst. Sports Editor: Matt Randolph
Phone: (225) 383-1111
Fax: (225) 388-0318
E-mail: sports@theadvocate.com

LSU Daily Reveille
Room 39, Hodges Hall, LSU
Baton Rouge, LA 70803
Sports Editor: Jeff Powdrill
Phone: (225) 578-8676
Fax: (225) 578-1698
E-mail: sports@reveille.stumedia.lsu.edu

NEW ORLEANS

Times-Picayune
3800 Howard Avenue
New Orleans, LA 70140
Sports Editor: David Meeks
Phone: (504) 826-3405
Fax: (504) 826-3401
E-mail: sports@timespicayune.com

OTHER NEWSPAPERS

The Shreveport Times
222 Lake Street
Shreveport, LA 71130
Sports Editor: Scott Ferrell
Phone: (318) 459-3300
Fax: (318) 459-3301
E-mail: sports@shreveporttimes.com

Lake Charles American Press
P.O. Box 2893
Lake Charles, LA 70602
Sports Editor: Scooter Hobbs
Phone: (337) 494-4040
Fax: (337) 439-4036
E-mail: sports@americanpress.com

Alexandria Daily Town Talk
P.O. Box 7558
Alexandria, LA 71301
Sports Editor: John Marcuse
Phone: (318) 487-6351
Fax: (318) 487-6315
E-mail: sports@thetowntalk.com

Monroe News-Star
411 No. Fourth Street
Monroe, LA 71201
Sports Editor: Nick Deriso
Phone: (318) 362-0267
Fax: (318) 362-0273
E-mail: sports@gannett.com

Lafayette Daily Advertiser
P.O. Box 3268
Lafayette, LA 70502
Sports Editor: Bruce Brown
Phone: (337) 289-6303
Fax: (337) 289-6443
E-mail: bbrown@theadvertiser.com

Opelousas Daily World
P.O. Box 1179
Opelousas, LA 70570
Sports Editor: Tom Dodge
Phone: (318) 942-4971
Fax: (318) 948-6572
E-mail: tom.dodge@dailyworld.com

TELEVISION STATIONS

BATON ROUGE

WAFB-TV (CBS Affiliate - Channel 9)
844 Government Street
Baton Rouge, LA 70802
Sports Director: Steve Schneider
Reporter: Jacques Doucet
Phone: (225) 336-8891
Fax: (225) 379-7880
E-mail: sports@wbrz.com

WBRZ-TV (ABC Affiliate - Channel 33)
P.O. Box 2906
Baton Rouge, LA 70821
Sports Director: Michael Cauble
Reporters: Nick Foley
Phone: (225) 336-2361
Fax: (225) 336-2347
E-mail: sports@wbrz.com

Tiger Television (LSU Campus Station)
Hodges Hall, LSU
Baton Rouge, LA 70894
Phone: (225) 578-8687
Fax: (225) 578-1698

SPECIALTY MEDIA

Tiger Rag
P.O. Box 496
Baton Rouge, LA 70821-0496
Editor: Matt DeVille
Phone: (225) 383-5271
Fax: (225) 343-4785
E-mail: matt@tigerrag.com

Purple & Gold
4919 Jamestown Avenue, Suite 203
Baton Rouge, LA 70808
Editor: Scott McKay
Phone: (225) 926-6300
Fax: (225) 231-1879
E-mail: scott@purpleandgold.com

LSU COMMUNICATIONS

RADIO

LSU Radio Network
P.O. Box 25095
Baton Rouge, LA 70894
Director: Jim Hawthorne
Phone: (225) 578-1882
Fax: (225) 578-1861

TELEVISION

LSU Electronic Media
P.O. Box 25095
Baton Rouge, LA 70894
Director: Kevin Wagner
Asst. Director: John Schiebe
Phone: (225) 578-1797
Fax: (225) 578-1861

MEDIA INFORMATION

The 2003 LSU Men's Tennis Media Guide was written to provide members of the media with statistics and information needed to adequately cover the LSU men's tennis team. If you need further information on the team, pictures, or wish to set up an interview with head coach Jeff Brown, assistant coach Mark Booras or any of the student-athletes, please contact Natalie Grantham at the LSU Sports Information Office at (225) 578-8226.

GAME NOTES

The most recent media game notes, updated statistics and releases are posted on LSU's web page (www.LSUsports.net) as soon as they are completed. To view the information through Adobe Acrobat, download the free software by following the instructions also listed on the web site. Tiger game notes, releases and statistics are also available via Team Link at www.tmlk.com/media.

MATCH CREDENTIALS

Media credentials for all men's tennis matches should be requested two days before the match by contacting Natalie Grantham at (225) 578-8226. Once credentials have been requested, all passes will be left at the double-door main entrance to the W.T. "Dub" Robinson Tennis Stadium.

During matches, media members will be provided with a media guide as well as a match program that includes notes and updated statistics. Final match results can be obtained immediately following the match.

PHOTOGRAPHERS

All photographers MUST check in with an LSU Sports Information staff member on site for designated photo locations prior to EVERY match. Photographers are welcome to photograph from the stands, but MUST receive permission to photograph on the courts. Only accredited photographers or those persons on special assignment will be allowed access to the court.

INTERVIEWS

All interviews with players and coaches must be coordinated through the SID office and requested 24 hours in advance to ensure availability - excluding post-match interviews.

<http://media.lsusports.net>

Media can now access images for all LSU athletic teams, including action shots, heads shots, logos, etc. To gain access to the high-resolution pictures, e-mail Natalie Grantham. You will be assigned a login and password that will enable you to retrieve pictures. This service is for the media use only. Resale of these pictures is strictly prohibited.

INTERNET

LSUsports.net

MAILING ADDRESS

LSU Sports Information
P.O. Box 25095
Baton Rouge, LA 70894
Phone: (225) 578-8226
Fax: (225) 578-1861

OVERNIGHT MAILING ADDRESS

LSU Sports Information
LSU Athletics Administration Building
North Stadium Dr. at Nicholson Dr.
Baton Rouge, LA 70894
Phone: (225) 578-8226

SID CONTACT INFORMATION

Men's Tennis Contact: Natalie Grantham
Work Phone: (225) 578-1866
Cell Phone: (225) 938-4479
E-mail Address: natgrantham@yahoo.com
Fax: (225) 578-1861

Freshman Ken Skupski



NCAA TOURNAMENT

DIVISION I MEN'S TENNIS CHAMPIONSHIPS DATES AND SITES
120th Annual

FIRST AND SECOND ROUNDS (16)

To be determined (on campus)
May 15-16, 2004

FINALS

Michael D. Case Tennis Center
University of Tulsa
Tulsa, Oklahoma
May 22-31, 2004



SEC QUICK FACTS

Founded: 1933

Member Institutions (12): Alabama, Arkansas, Auburn, Florida, Georgia, Kentucky, LSU, Mississippi, Mississippi State, South Carolina, Tennessee and Vanderbilt.

Commissioner: Mike Slive

Executive Assoc. Commissioner: Mark Womack

Associate Commissioner (Media Relations): Charles Bloom

Associate Director of Media Relations: Tammy Wilson

Associate Director of Media Relations: DeWayne Peevy

Assistant Director of Media Relations: Chuck Dunlap

Media Relations Intern: Erika Snoberger

Tennis Contact: Tammy Wilson

Phone Number: (205) 458-3010

Fax Number: (205) 458-3030

SEC Mailing Address: 2201 Richard Arrington Blvd.

North Birmingham, Ala. 35203-1103

Website: www.secsports.com

SEC Championship Tournament: April 22-25, Nashville, Tennessee (Hosted by Vanderbilt University)

SEC MEN

Men's and women's tennis may be the most consistently dominant sports in the nation's most competitive athletic conference.

Last season brought another slew of accomplishments for SEC men's tennis teams. Three of the twelve SEC teams survived until the quarterfinals of the NCAA championship tournament. Ole Miss and Florida did not advance past there, but Vanderbilt eventually became national runner-up after a 4-3 loss to Illinois in the championship match. Vanderbilt extended the SEC's streak to 11 consecutive years with a team in the national semifinals.

Florida finished the season with a No. 2 ranking. Vanderbilt and Ole Miss were fourth and eighth. Four more teams--Kentucky, Georgia, LSU and Auburn--ended the season ranked in the top-25.

The SEC also boasted six of the top 10 singles players in the nation according to the final poll, led by Vanderbilt's Bobby Reynolds at No. 1. Reynolds was one of eleven SEC players on the ITA All-American roster. Three SEC players appeared in the semifinals of the individual singles NCAA Championship, including Auburn's Rameez Junaid, Florida's Hamid Mirzadeh and Georgia's Bo Hodge.

The last ten seasons have been the conference's most fruitful. SEC teams have won two national championships and SEC athletes have won five doubles and five singles titles. Duos from Florida, Mississippi State and Ole Miss won three consecutive doubles titles from 1993-95. SEC players have been recognized as All-Americans over 200 times since 1990 alone.

"When players are looking at schools there aren't many conferences, if any, to look for if they want to get the best competition match-in and match-out," said LSU head coach Jeff Brown, who became well acquainted with the league's tradition of excellence as a player at LSU from 1985-88.

"Any match you win in the SEC is a highlight because in most years that team is going to be ranked in the top-25 or at least the top 35. It's not like we have matches where half the schedule in conference is going to be weak. Every match is going to be a fight. It's a great atmosphere."

SEC MEN'S TENNIS BY THE NUMBERS...

- 5 NCAA team championships (59, 85, 87, 99 and 01)
- 3 consecutive NCAA doubles titles from 1993-95
- 11 consecutive years with a team in the national semifinals (1993-2002)
- 9 NCAA doubles titles, with five since 1993
- 16 NCAA singles champions dating back to 1930, with eight since 1984 and three of the last four individual champions
- 106 singles ITA All-Americans since 1990
- 96 doubles players receiving ITA All-America honors since 1990
- Back-to-back NCAA singles champions in 1993 and 1994 as well as 2001 and 2002



INTERCOLLEGIATE TENNIS ASSOCIATION

As the governing body of collegiate tennis the Intercollegiate Tennis Association (ITA) promotes both the athletic and academic achievements of the collegiate tennis community. The ITA, which is based in Skillman, N.J., administers the ITA Collegiate Grand Slam Championships, the ITA Collegiate Summer Circuit, presented by the USTA, and the ITA Rankings for men's and women's tennis at the NCAA Divisions I, II and III, NAIA and Junior College levels. The ITA also has a comprehensive awards program for players and coaches to honor excellence in academics, leadership and sportsmanship.

ITA ADDRESS:

174 Tamarack Circle

Skillman, NJ 08558

Phone: (609) 497-6920

Fax: (609) 497-9766

E-mail: TennisITA@aol.com

Web site: www.ITATennis.com



ITA OFFICE STAFF:

David A. Benjamin, Executive Director

Nancy Breo, Staff Administrator

Casey Angle, Director of Communications

Penny Sing, Staff Administrator

Eric Wachter, Director of Events

Angel Prinos, Staff Administrator

Tondi Gudelman, Assistant to Exec. Director

Michael Sing, Staff Administrator

E-MAIL ADDRESSES

dab1945@aol.com

ITAnbreo@aol.com

TAmelia@aol.com

ITApenny@aol.com

ITAeric@aol.com

TAprinos@aol.com

ITAtondi2@aol.com

ITAmSing@aol.com

PREVIEW



Senior Bryan Fisher



SET FOR Success

The Tigers have all the ingredients this year to have one of the most successful teams in the program's history. All-Southeastern Conference selections **Peter Richman**, **Jason Hazley** and **Bryan Fisher** are joined by freshman standout **Ken Skupski** on a deep roster head coach **Jeff Brown** believes could carry LSU deep into the NCAA post-season.

"We could end up as high as these guys want to, really," Brown said. "Depending on what their goals are, which I believe are the same as mine, we could challenge for the SEC and if you do that the NCAA could come to you."

All of the Tigers' top-six from 2003 are back, including healthy seniors Cory Ross and Sebastian Rutka. Ross was injured over the summer and began playing again in the middle of the fall season while Rutka and Richman had to sit out the fall to undergo surgery. Sophomore Paul White also rejoined the team after the fall semester after playing No. 6 singles for much of last season and being named Louisiana Freshman of the Year for 2003.

"We have depth in singles this year and we have strength at the top of the lineup," Brown said. "Richman played at No. 1 singles last year and was ranked 36th. I think Ken Skupski could be ranked higher than that. We've got guys playing a position down from last season or at least at the same position, so that means our guys at the bottom of the lineup are going to be very strong. We've added some very strong freshmen, too."

"I think this is potentially one of the best teams we've had since our SEC championship teams. We've got firepower at the top and we've got depth all the way through. But the chemistry is what I notice the most. These guys really do like each other and they enjoy practicing. That's the way you're going to make the most improvement."

2004 LSU MEN'S TENNIS ROSTER

NAME	HT.	CL.	EXP.	HOMETOWN/HIGH SCHOOL (PREVIOUS SCHOOL)
Danny Bryan	6-4	Fr.	HS	New Orleans, La./Brother Martin HS
Bryan Fisher	6-1	Sr.	3L	Nashville, Tenn./Montgomery Bell HS
Kevin Dessauer	6-1	Fr.	HS	New Orleans, La./Archbishop Rummel
Colt Gaston	6-5	Fr.	HS	Rome, Ga./Rome HS
Jason Hazley	6-0	Jr.	2L	Bradenton, Fla./American School
Peter Richman	5-11	Jr.	2L	Toronto, Ontario, Canada/Northview Heights HS
Cory Ross	5-11	Sr.	2L	Littleton, Colo./Kent Denver School (Baylor)
Sebastian Rutka	6-0	Sr.	3L	Krakow, Poland/Stanslaw Wyspianski
Ken Skupski	6-1	Fr.	RS	Liverpool, England/King David HS
Paul White	6'0	So.	IL	Lake Charles, La./Barbe HS

TIGERS FACING TOUGH COMPETITION IN 2004

Playing tennis in the SEC guarantees the Tigers one of the nation's toughest schedules every year. But the challenges begin even earlier this spring with a non-conference schedule that includes highly ranked teams from Texas A&M, Texas and Tulsa.

Even the Tigers' in-state schedule includes top teams. Tulane was ranked 16th in the first poll of 2004 and UL-Lafayette and New Orleans were tied at 75th.

Ten of the Tigers' 2004 opponents are ranked in the top 25 in the first team poll, including Florida, Vanderbilt, Ole Miss, Texas A&M and Kentucky, who are all in the top 10. All but two SEC teams are in the top 40.

"We have a strong schedule and I think it really pays off," Brown said. "At the end of the year these guys have seen all they are going to see. There won't be any tougher matches or tougher situations than what they will face on our schedule."

The Tigers play nine of their first ten matches at home beginning Jan. 31. They hit the road against Texas on Feb. 21, then return to prepare for a home SEC opener against Georgia on March 5. LSU makes what they hope is the first of two trips to Tulsa in April.

"We are playing Tulsa on the road because that's the site of this year's NCAA Championships," Brown said.

INJURED UPPERCLASSMEN RETURN FOR SPRING

The Tigers were battered by injuries to key players in 2003. Two of their top players, Hazley and Richman, played in the

Tigers' first round playoff loss to South Alabam despite injuries.

Cory Ross, who led the Tigers in matches won in 2003, was also injured during the off-season. He returned in the middle of the fall to post an 8-6 singles record and an 8-0 doubles record with freshman Danny Bryan. Hazley was able to compete by the beginning of the fall.

Richman and Rutka were the only Tigers listed in the ITA's preseason singles poll, but they never got to compete in the fall. Both had surgery to repair their injuries and are ready to lead the Tigers into dual match play.

"Peter (Richman) and Sebastian (Rutka) handled their injuries very maturely," Brown said. "They had surgery and were able to handle the rehab, and the other guys saw that they worked very hard off the court."

Ross and Rutka are the team captains for the second season, which Brown said he believes will help his team mature faster.

"Cory and Sebastian have done a really good job keeping the guys on the same page and helping the freshmen out," Brown said. "We have those younger guys on the team this year and it really is good for them to have good leaders who know how to point them in the right direction."

FISHER, HAZLEY GARNER NATIONAL ATTENTION

Bryan Fisher and Jason Hazley beat four top-50 teams last year in doubles competition and earned All-Louisiana and All-SEC honors for the Tigers. The accomplishments earned them a No. 7 national ranking in the preseason and a spot in the ITA All-American Main Draw.



Bryan Fisher



Jason Hazley



Peter Richman



Cory Ross



Sebastian Rutka



LSU Gymnasts show their support.
L: Terin Martinjak, Kelly Lea, Lindsey Thompson, Jade Jenkins

Season Preview

INTRO

PREVIEW

COACHES

TIGERS

REVIEW

HISTORY

LSU

SKUPSKI ENTERS NCAA COMPETITION WITH BIG WINS

Ken Skupski made a big impression in his fall debut with the Tigers. The freshman from Liverpool, England, had to wait a year before competing with the team, but he compiled a 4-2 record against nationally ranked opponents in the fall of his inaugural season.

His first win might have been his biggest, a stunning 7-6, 3-6, 1-0 victory over 18th-ranked William Barker of Rice in the Rice Crowne Plaza Invitational. He also beat Ole Miss' 19th-ranked Paul Ciorascu in the ITA Southeast Regional Tournament.

"Ken embraces the challenges of playing at the top of the lineup in the SEC," Brown said. "He could be one of the most successful players to ever come out of LSU. He's going to be one of our leaders for a long time now."

An unforeseen ruling by the NCAA forced Skupski to sit out his first year at LSU. That ruling has since been reversed, giving Skupski four full years of eligibility.

TALENTED NEWCOMERS GIVE TIGERS BIG HELP

Two freshmen have already made an impact on the Tigers this year. Danny Bryan, a 6'4" freshman from New Orleans, and Colt Gaston, a 6'5" freshman from Rome, Ga., have taken LSU tennis to "a new height," according to Brown.

"Danny and Colt both have real big games and lots of potential," Brown said. "They were two of the top juniors who came out last year. There is no end in sight to (Bryan's) potential. Colt is one of the most talented players we've got on the team."

A third freshman, Kevin Dessauer, walked on to the team in the fall. He will likely redshirt the 2004 season and begin play next year.

2004 LSU MEN'S TENNIS SCHEDULE

JANUARY

15	SEC Indoor Tournament	Athens, Ga.	8 a.m.
31	Southern Miss	Baton Rouge, La.	1 p.m.
31	Southern	Baton Rouge, La.	5 p.m.

FEBRUARY

14	UL-Lafayette	Baton Rouge, La.	2 p.m.
15	Southeastern Louisiana	Baton Rouge, La.	Noon
15	Centenary	Baton Rouge, La.	4 p.m.
21	Texas	Austin, Texas	1 p.m.
28	New Orleans	Baton Rouge, La.	1 p.m.

MARCH

5	Georgia*	Baton Rouge, La.	2 p.m.
7	Tennessee*	Baton Rouge, La.	1 p.m.
10	Texas A&M	Baton Rouge, La.	2 p.m.
19	Kentucky*	Lexington, Ky.	5 p.m.
21	Vanderbilt*	Nashville, Tenn.	1 p.m.
26	Ole Miss*	Baton Rouge, La.	4 p.m.
28	Mississippi State*	Baton Rouge, La.	1 p.m.

APRIL

2	Auburn*	Auburn, Ala.	2 p.m.
4	Alabama*	Tuscaloosa, Ala.	1 p.m.
7	Tulane	New Orleans, La.	4 p.m.
9	Arkansas*	Fayetteville, Ark.	1 p.m.
11	Tulsa	Tulsa, Okla.	1 p.m.
16	Florida*	Baton Rouge, La.	4 p.m.
18	South Carolina*	Baton Rouge, La.	1 p.m.
22	SEC Championships	Nashville, Tenn.	TBA

MAY

15	NCAA Championships (1st/2nd)	TBA	TBA
22	NCAA Championships	Tulsa, Okla.	TBA
26	NCAA Singles/Doubles Championships	Tulsa, Okla.	TBA

BOLD denotes Home matches

** denotes SEC matches*

All times are Central and subject to change

Senior Bryan Fisher won the 2003 SEC Indoor Doubles Championship with teammate Jason Hazley



CENTENARY

Feb. 15, 2004 - 4 p.m.

Baton Rouge, La.

Location: Shreveport, La.

Nickname: Gents

Colors: Maroon and White

Enrollment: 860

Facility: Centenary Tennis Complex

Head Coach: Larry Jacobs

Record at school: 32-86 (six years)

2003 Record/Final Rank: 5-16/Unranked

Conference Record/Finish: 0-5/6th (Southland)

Letterwinners Returning/Lost: 4/3

Tennis SID: Jason Behenna

SID Phone: (318) 841-7260

Web site: www.centenary.edu/athletics



LOUISIANA-LAFAYETTE

Feb. 14, 2004 - Noon

Baton Rouge, La.

Location: Lafayette, La.

Nickname: Ragin' Cajuns

Colors: Vermillion and White

Enrollment: 16,200

Facility: Cajun Courts

Head Coach: Justin McGrath

Record at school: 10-12 (one year)

2003 Record/Final Rank: 10-12/Unranked

Conference Record/Finish: 4th (Sunbelt)

Letterwinners Returning/Lost: 5/2

Tennis SID: Chris Yandle

SID Phone: (337) 482-6332

Web site: www.ragincajuns.com



UNO

Feb. 28, 2004 - 1 p.m.

Baton Rouge, La.

Location: New Orleans, La.

Nickname: Privateers

Colors: Royal Blue and Silver

Enrollment: 17,320

Facility: City Park

Head Coach: Burzis Kanga

Record at school: First season

2003 Record/Final Rank: 17-5/71st

Conference Record/Finish: 5-1/2nd (Sunbelt)

Letterwinners Returning/Lost: 3/3

Tennis SID: Jack Dougan

SID Phone: (504) 280-7027

Web site: www.unoprivateers.com



SOUTHEASTERN LA.

Feb. 15, 2004 - Noon

Baton Rouge, La.

Location: Hammond, La.

Nickname: Lions

Colors: Green and Gold

Enrollment: 14,522

Facility: Southeastern Tennis Complex

Head Coach: Jason Hayes

Record at school: 19-25 (two years)

2003 Record/Final Rank: 12-9/Unranked

Conference Record: 3-2 (SLC)

Letterwinners Returning: 8

Tennis SID: Kemmler Chapple

SID Phone: (985) 549-2142

Web site: www.lionsports.net



SOUTHERN

Jan. 31, 2004 - 5 p.m.

Baton Rouge, La.

Location: Baton Rouge, La.

Nickname: Jaguars

Colors: Blue and Gold

Enrollment: 9,803

Facility: Southern Univ. Tennis Courts

Head Coach: Jeff Conyers

2003 Final Rank: Unranked

Tennis SID: Kevin J. Manns

SID Phone: (225) 771-2601

Web site: www.subr.edu/athletics



SOUTHERN MISS

Jan. 31, 2004 - 1 p.m.

Baton Rouge, La.

Location: Hattiesburg, Miss.

Nickname: Golden Eagles

Colors: Black and Gold

Enrollment: 15,259

Facility: Tatum Park/Racquet Club of Hattiesburg

Head Coach: Teddy Viator

Record at school: 171-160 (16 years)

2003 Record/Final Rank: 9-13/Unranked

Conference Record/Finish: T7th

(Conference USA)

Letterwinners Returning/Lost: 4/4

Tennis SID: Shirley Hill

SID Phone: (601) 266-4503

Web site: www.SouthernMiss.com



TEXAS

Feb. 21, 2004 - 1 p.m.

Baton Rouge, La.

Location: Austin, Texas

Nickname: Longhorns

Colors: Orange and White

Enrollment: 49,392

Facility: Penick - Allison Tennis Center

Head Coach: Michael Center

Career Record: 179-57

2003 Record/Final Rank: 19-7/13th

Conference Record/Finish: 6-1

Letterwinners Returning/Lost: 9/2

Tennis SID: David Crabtree

SID Phone: (512) 471-0534

Web site: www.texasports.com



TEXAS A&M

March 10, 2004 - 2 p.m.

Baton Rouge, La.

Location: College Station, Texas

Nickname: Aggies

Colors: Maroon and White

Enrollment: 45,083

Facility: Texas A&M Tennis Center

Head Coach: Tim Cass

Record at school: 139-55 (eight years)

2003 Record/Final Rank: 23-10/11th

Conference Record/Finish: 4-3/4th (Big 12)

Letterwinners Returning/Lost: 5/2

Tennis SID: Steve Miller

SID Phone: (979) 845-5725

Web site: www.aggieathletics.com



TULANE

April 7, 2004 - 4 p.m.

Baton Rouge, La.

Location: New Orleans, La.

Nickname: Green Wave

Colors: Olive Green and Sky Blue

Enrollment: 12,381

Facility: Goldring Tennis Stadium

Head Coach: Robert Klein

Record at school: 157-87 (10 years)

2003 Record/Final Rank: 21-6/14th

Conference Finish: 1st (Conference USA)

Letterwinners Returning/Lost:

Tennis SID: John Sudsbury

SID Phone: (504) 865-5506

Web site: www.tulanegreenwave.com



TULSA

April 11, 2004 - 1 p.m.

Tulsa, Okla.

Location: Tulsa, Okla.

Nickname: Golden Hurricane

Colors: Old Gold, Royal Blue

and Crimson

Enrollment: 4,100

Facility: Michael D. Case Tennis Center

Head Coach: Vince Westbrook

Record at school: 160-143 (12 years)

2003 Record/Final Rank: 12-13/49th

Conference Record/Finish:

Letterwinners Returning/Lost: 7/3

Tennis SID: Stephanie Hall

SID Phone: (918) 631-3720

Web site: www.tulsahurricane.com



SEC Opponents

INTRO

PREVIEW

COACHES

TIGERS

REVIEW

HISTORY

LSU

ALABAMA

April 4, 2004 - 1 p.m.

Tuscaloosa, Ala.

Location: Tuscaloosa, Ala.

Nickname: Crimson Tide

Colors: Crimson and White

Enrollment: 19,400

Facility: Alabama Varsity Outdoor Courts

Head Coach: Billy Pate

Record at School: 19-10 (one year)

2003 Record/Final Rank: 19-10/15th

Conference Record/Finish: 4-7/5th (SEC West)

Letterwinners Returning/Lost: 4/7

Tennis SID: Mitch Dobbs

SID Phone: (205) 348-7486

Website: www.rolltide.com



ARKANSAS

April 9, 2004 - 1 p.m.

Fayetteville, Ark.

Location: Fayetteville, Ark.

Nickname: Razorbacks

Colors: Cardinal and White

Enrollment: 15,795

Facility: UA Outdoor Tennis Complex

Head Coach: Robert Cox

Record at School: 209-182 (16 years)

2003 Record/Final Rank: 11-15/No. 36

Conference Record/Finish: 2-9/6th (SEC West)

Letterwinners Returning/Lost: 5/2

Tennis SID: Jordan Owens

SID Phone: (479) 575-2751

Website: www.hogwired.com



AUBURN

March 2, 2004 - 2 p.m.

Auburn, Ala.

Location: Auburn, Ala.

Enrollment: 22,120

Nickname: Tigers

Colors: Burnt Orange and Navy Blue

Facility: Luther Young Tennis Complex

Head Coach: Eric Shore

Record at School: 180-139 (13 years)

2003 Record/Final Rank: 16-10/25th

Conference Record/Finish: 5-6/T2nd (SEC West)

Letterwinners Returning/Lost: 5/1

Tennis SID: Mendy Nestor

SID Phone: (334) 844-9900

Website: www.auburntigers.com



FLORIDA

April 16, 2004 - 4 p.m.

Baton Rouge, La.

Location: Gainesville, Fla.

Nickname: Gators

Colors: Orange and Blue

Enrollment: 45,937

Facility: Linder Stadium at Ring Tennis Complex

Head Coach: Andy Jackson

Record at School: 43-12 (two years)

2003 Record/Final Rank: 25-5/2nd

Conference Record/Finish: 11-0/1st (SEC East)

Letterwinners Returning/Lost: 6/5

Tennis SID: Zack Higbee

SID Phone: (352) 375-4683, ext. 6135

Website: www.gatorzone.com



GEORGIA

March 5, 2004 - 2 p.m.

Baton Rouge, La.

Location: Athens, Ga.

Nickname: Bulldogs

Colors: Red and Black

Enrollment: 32,400

Facility: Dan Magill Tennis Complex

Head Coach: Manuel Diaz

Record at School: 334-79 (15 years)

2003 Record/Final Rank: 9-15/23rd

Conference Record/Finish: 4-7/5th (SEC East)

Letterwinners Returning/Lost: 5/3

Tennis SID: Jenn Garrett

SID Phone: (706) 542-6306

Website: www.georgiadogs.com



KENTUCKY

March 19, 2004 - 5 p.m.

Lexington, Ky.

Location: Lexington, Ky.

Nickname: Wildcats

Colors: Blue and White

Enrollment: 35,052

Facility: Hilary J. Boone Varsity Tennis Complex

Head Coach: Dennis Emery

Record at School: 387-242 (21 years)

2003 Record/Final Rank: 19-12/16th

Conference Record/Finish: 6-5/third (SEC East)

Letterwinners Returning/Lost: 5/3

Tennis SID: Travis Feldhaus

SID Phone: (859) 257-3838, ext. 335

Website: www.ukathletics.com



MISSISSIPPI STATE

March 28, 2004 - 1 p.m.

Baton Rouge, La.

Location: Starkville, Miss.

Nickname: Bulldogs

Colors: Maroon and White

Enrollment: 16,236

Facility: A.J. Pitts Tennis Centre

Head Coach: Sylvain Guichard

Record at School: 19-25 (2 years)

2003 Record/Final Rank: 8-13/42nd

Conference Record/Finish: 4-7/T4th (SEC West)

Letterwinners Returning/Lost: 5/2

Tennis SID: John R. Cade

SID Phone: (662) 325-2703

Website: www.mstateathletics.com



OLE MISS

March 26, 2004 - 4 p.m.

Baton Rouge, La.

Location: Oxford, Miss.

Nickname: Rebels

Colors: Cardinal Red and Navy Blue

Enrollment: 14,429

Facility: Palmer/Salloum Tennis Center

Head Coach: Billy Chadwick

Record at School: 333-184/21 years

2003 Record/Final Rank: 21-5

Conference Record/Finish: 9-2/1st (SEC West)

Tennis SID: Kim Ling

SID Phone: (662) 915-7522

Website: www.olemisssports.fansonly.com



SOUTH CAROLINA

April 18, 2004 - 1 p.m.

Baton Rouge, La.

Location: Columbia, S.C.

Nickname: Gamecocks

Colors: Garnet and Black

Enrollment: 23,728

Facility: Sam Daniel Tennis Center

Head Coach: Kent DeMars

Record at School: 295-201 (19 years)

2003 Record/Final Rank: 17-8/20th

Conference Record/Finish: 5-6/4th (SEC East)

Letterwinners Returning/Lost: 4/2

Tennis SID: Patrick Walsh

SID Phone: (803) 777-5204

Website: www.uscsports.com



TENNESSEE

March 7, 2004 - 1 p.m.

Baton Rouge, La.

Location: Knoxville, Tenn.

Nickname: Volunteers

Colors: Orange and White

Enrollment: 25,500

Facility: Varsity Courts

Head Coach: Michael Fancutt

Record at School: 109-48 (6 years)

2003 Record/Final Rank: 9-12/55th

Conference Record/Finish: 2-9/6th (SEC East)

Letterwinners Returning/Lost: 4/2

Tennis SID: Tom Satkowiak

SID Phone: (865) 974-1212

Website: www.utsports.com



VANDERBILT

March 21, 2004 - 1 p.m.

Nashville, Tenn.

Location: Nashville, Tenn.

Nickname: Commodores

Colors: Black and Gold

Enrollment: 6,319

Facility: Brownlee O. Currey Tennis Facility

Head Coach: Ken Flach

Record at School: 92-91 (7 years)

2003 Record/Final Rank: 27-4/4th

Conference Record/Finish: 9-2/2nd (SEC East)

Letterwinners Returning/Lost: 7/1

Tennis SID: Chris Weinman

SID Phone: (615) 343-0019

Website: www.vucommodores.com



COACHES



Head Coach

INTRO

PREVIEW

COACHES

TIGERS

REVIEW

HISTORY

LSU



JEFF Brown

Head Coach
Sixth Season

2002 Louisiana Coach of the Year
2001 Louisiana Coach of the Year
1999 College Tennis Magazine National Coach of the Year
1999 Louisiana Coach of the Year
1998 ITA Region III Coach of the Year
1998 Southeastern Conference Co-Coach of the Year
1998 Louisiana Coach of the Year

Jeff Brown has been a part of LSU tennis for almost half his life, playing a major role in nearly all of the most successful teams in the program's history. Now in his seventh season as the Tigers' head coach, Brown has done more than just maintain the standards of excellence that have characterized LSU tennis since his days as a player here. He has raised the bar substantially.

Brown took the reins of the program in 1998 after serving as an assistant to Jerry Simmons for three seasons. He was an All-American doubles player for LSU in 1988 and spent five years on the professional circuit.

Brown led the Tigers to back-to-back SEC Championships in 1998 and 1999, becoming the first person in league history to do so in his first two seasons as head coach. The Tigers also won the SEC Tournament both years.

He has since proven those feats were more than just beginner's luck. The man who so quickly earned respect in the profession is still early in his coaching career, but you would never know that by judging his list of achievements. Brown has never failed to take his teams to the NCAA Tournament and earned Louisiana Coach of the Year honors in 1998, 1999, 2001 and 2002. He has coached five All-Americans in his tenure, and he likes the 2004 version of the Tigers as much as any of his recent teams.

Last year was the first time one of Brown's squads did not make it to the second round of the NCAA Tournament, but with every starter back from that lineup, this year's team is eager for more.

"This team reminds me a lot more of the SEC Championship teams than some of the other teams we've had," he said. "They have fun practicing. They really enjoy it." More than anyone, Brown himself would like to get back to the top of the conference because he remembers the thrill of being a

part of championship teams.

"The years when we won the SEC and got to the Final Fours set the standard that we want to get back to," he said. "When you have a couple of years where you don't make it you really appreciate it and you're hungry for more. This team is as hungry as I've had in the last couple of years. Early success sets the tone so that you always know what you want."

When Brown took over the program in 1998, he was already well acquainted with the demands of being successful in college tennis. He enjoyed tremendous success as a player at LSU from 1985-88, as evidenced by his two All-SEC awards. He joined the Tiger tennis elite in his senior season when he eclipsed the 100-career victory mark. That same year he captained the LSU's only NCAA finals team. He still has the fourth-most wins of any player in LSU history.

Brown helped lead the Tigers to an 85-35 record as an assistant coach from 1994-97. LSU finished in the top-10 three of those years.

"To be a part of LSU from so many angles, first as a player, then as an assistant and now as a head coach has been wonderful," Brown said. "The tradition that has been here is that we're competing for championships and we're going to fight you to the end. That's the thing that's always been known about LSU in most sports and particularly tennis."

"LSU's overall sports excellence helps because our guys are around other people who are used to winning. Athletes here

run into each other often and it's almost like there's a silent competition amongst the sports. You are pulling for each other of course, but at the same time you're driven not to fall behind the other sports on campus." "Jeff represents what the LSU tennis program is all about," said Hall of Fame coach Jerry Simmons, who coached Brown on the 1988 LSU team that reached the NCAA Tournament championship match. Brown was team captain that year, leading the Tigers to a 27-2 record. Three years earlier as a freshman, Brown won a crucial SEC match at No. 4 singles that enabled LSU to win the conference crown.

"I knew as a player that I probably wanted to be a coach," Brown said. "I could see that it was something that kept you young and kept you around young people. Everyone I came in contact with as a player has had some influence on me as a coach."

Brown came across quite a few tennis legends as a player. He earned his degree at LSU in 1989 while serving as an assistant coach, then left Baton Rouge for the ATP tour. He won the doubles title at the Volvo International in 1990 and advanced to the round of 16 at the U.S. Open by beating the team of Pete Sampras and Jim Courier in the first round. Brown also advanced to the round of 16 at both the Australian Open and Wimbledon. His No. 45 international ranking in doubles is the highest ranking ever for a former LSU player. Brown married the former Deborah Schaeffer of Colorado Springs, Colo., on Nov. 19, 1999. Debi and Jeff are expecting their first child in April.

"Jeff represents what the LSU tennis program is all about," - Hall of Fame coach Jerry Simmons

T H E B R O W N F I L E

YEAR AT LSU: Seventh

BIRTHDATE: November 15, 1966

BIRTHPLACE: Dubuque, Iowa

COACHING EXPERIENCE

YEARS	CAPACITY	UNIVERSITY
1994-97	Assistant Coach	LSU
1998-present	Head Coach	LSU

PLAYING EXPERIENCE

- LSU's Third All-time Winningest Singles Player (100 Career Wins)
- 1988 Team Captain
- 1985 All-SEC Singles
- 1985 SEC No. 4 Singles Champion
- 1986 SEC No. 3 Doubles Champion
- 1988 SEC All-SEC Singles and Doubles
- 1988 NCAA Singles and Doubles Participant
- 1988 Doubles All-American
- Four-year Letterman (1985-88)

PROFESSIONAL CAREER

- 1990 Volvo International Doubles Champion
- 1990 U.S. Open Doubles Round of 16
- 1991 Volvo International Doubles Finalist
- 1991 Australian Open Doubles Round of 16
- 1991 Wimbledon Doubles Round of 16

COACHING HONORS

- 1998 SEC Co-Coach of the Year
- 1998 ITA Region III Coach of the Year
- 1998 Louisiana Coach of the Year
- 1999 College Tennis Magazine National Coach of the Year
- 1999 Louisiana Coach of the Year
- 2001 Louisiana Coach of the Year
- 2002 Louisiana Coach of the Year

COACHING CAREER

YEAR	SCHOOL	RECORD	PCT.	SEC FINISH	FINAL RANK
1998	LSU	25-2	.926	1st	2nd
1999	LSU	20-7	.727	1st	4th
2000	LSU	20-6	.769	4th	12th
2001	LSU	16-8	.667	3rd	13th
2002	LSU	11-14	.440	11th	29th
2003	LSU	13-11	.542	5th (tie)	24th
TOTALS	6 YEARS	105-48	.686	---	---

Head Coach Jeff Brown with
Director of Athletics Skip Bertman



Assistant Coach

INTRO

PREVIEW

COACHES

TIGERS

REVIEW

HISTORY

LSU



MARK Booras

Assistant Coach
Sixth Season

The LSU men's tennis program landed a new addition just before the 1999 dual-match season. The talented athlete and proven leader wasn't a high-ranked junior or a top-notch recruit, but a new assistant coach just a few years removed from the ATP tour. Since then, Mark Booras has been as valuable to the team as any player in his five years here.

"We have been fortunate to have Mark for as long as we have," head coach Jeff Brown said. "He's a super coach and tactician. He's a great role model for the guys and he plays as well as anybody on the team."

In his first season with the Tigers, Booras helped guide LSU to its second consecutive SEC Championship as well as a berth in the Final Four. The 1999 squad also won its second-straight SEC Tournament, becoming the first team to ever repeat as tournament champions.

Booras, a Chicago native, graduated from West Virginia in 1993 and played college tennis for the legendary Terry Deremer. He was a top-20 singles and doubles player throughout his college career.

In each of his final three seasons at West Virginia, Booras competed in both the NCAA singles and doubles championship tournaments. Following his collegiate career, Booras joined the ATP tour and continued his success, ranking as high as No. 240 in the world in doubles. After a three-year career from 1994-96, he retired and decided to further his education. While earning his master's degree in sport psychology at West Virginia he was also the assistant men's tennis coach and a private tennis instructor.

In 1999, he came to LSU to help Brown build on the LSU tradition. His duties as assistant coach include conducting practices, player instruction during matches and recruiting future players.

"Mark continues to lend his knowledge of the game to this team and it is paying dividends," Brown said. "He is a great recruiter and he has incredible knowledge of the game. He is as important as any one person in this program."



THE BOORAS FILE

YEAR AT LSU: Sixth
ALMA MATER: West Virginia
GRADUATED: May, 1993

COACHING EXPERIENCE

YEARS	CAPACITY	UNIVERSITY
1996-97	Assistant Coach	West Virginia
1999-present	Assistant Coach	LSU

COLLEGIATE EXPERIENCE

- Top-20 Ranked Doubles Player
- Top-20 Ranked Singles Player
- Two-time NCAA Singles Championships Qualifier
- Three-time NCAA Doubles Championships Qualifier

PROFESSIONAL CAREER

- Ranked No. 240 in Doubles
- Ranked No. 700 in Singles
- Competed on the ATP tour from 1994-96

T I G E R T E N N I S C A M P

**BROWN-MINNIS TIGER TENNIS CAMP** *Sponsored by NIKE**(Located on the campus of Louisiana State University)*

Camp directors Jeff Brown and Tony Minnis are both proven collegiate tennis players and coaches of nationally ranked tennis programs. They each have the necessary skills and knowledge to improve the play of athletes ages 7-17. The Brown-Minnis Tiger Tennis Camp is equally excited to train anyone from beginners to tournament players.

The Brown-Minnis Tiger Tennis Camp experience is enhanced by the added direction of LSU assistant coaches Mark Booras and Sandy Sureephong. Booras and Sureephong are both established collegiate assistant coaches and excelled as players by participating on the pro circuit for a number of years.

The newly-renovated W.T. "Dub" Robinson Tennis Stadium plays host to the Brown-Minnis Tiger Tennis Camp each year. The Robinson Tennis Stadium is located on the west side of LSU's campus and boasts 12 collegiate outdoor courts as well as an indoor practice facility.

JEFF BROWN - CAMP DIRECTOR

- LSU Men's Tennis Coach
- Led the Tigers to Two SEC Championships
- 1999 National Coach of the Year
- Led LSU to the 1999 Final Four
- 1998 SEC Co-Coach of the Year
- Four-time Louisiana Coach of the Year

TONY MINNIS - CAMP DIRECTOR

- LSU Women's Tennis Coach
- Led the Lady Tigers to Eight-straight NCAA Appearances
- 1999 Southwestern Regional Coach of the Year
- 1997 SEC Coach of the Year
- 1995 Southwestern Regional Coach of the Year
- Three-time Louisiana Coach of the Year

CAMP PHILOSOPHY

Desire, sportsmanship and hard work are the fundamental characteristics of a true champion. The staff will seek to instill this philosophy and have each camper set goals and work hard to achieve them.

THE PROGRAM

The instructional program includes six to eight hours per day on the tennis courts. There is a strong emphasis on fundamentals and consistency of performance. Campers will be involved in match play.

CAMP FORMAT

Individualized instruction is provided by experienced dedicated instructors. We maintain a low teacher-student ratio, as well as daily running and physical conditioning period. Campers will receive constant training in the following areas:

- Stroke production, techniques and fundamentals.
- Drill situations to groove technique.
- Physical training; running, strength and agility.
- Match competition featuring singles, doubles and strategy.

BOTTOM LINE

Camp is about building character. It is about hard work, sportsmanship and learning to interact with instructors and fellow campers. Most of all, it is about tennis - playing tennis to one's potential - and the opportunity for your child to develop his or her skill.

SESSIONS

Two week-long camps will be offered each summer. The camps typically run from 2 p.m. on Sunday until Friday at noon. Campers may enroll in one session or more.

For brochures and other camp information visit to ussportscamps.com.

Support Staff

INTRO

PREVIEW

COACHES

TIGERS

REVIEW

HISTORY

LSU



NATALIE GRANTHAM

Tennis Contact Sports Information



MIKE MASON

Men's Tennis Manager



NATHAN PHILLIPS

Graduate Assistant Athletic Trainer



MARY BOUDREAUX

Associate Director/Tennis Contact ACA



DR. ROGER GROOTERS

Executive Director ACA



JENNIE MURPHY

Tennis Secretary

LSU Tennis Media Room



TIGERS



Senior Sebastian Rutka

Roster

2004 ROSTER

NAME	HT.	CL.	EXP.	HOMETOWN/HIGH SCHOOL (PREVIOUS SCHOOL)
Danny Bryan	6-4	Fr.	HS	New Orleans, La./Brother Martin HS
Bryan Fisher	6-1	Sr.	3L	Nashville, Tenn./Montgomery Bell HS
Kevin Dessauer	6-1	Fr.	HS	New Orleans, La./Archbishop Rummel
Colt Gaston	6-5	Fr.	HS	Rome, Ga./Rome HS
Jason Hazley	6-0	Jr.	2L	Bradenton, Fla./American School
Peter Richman	5-11	Jr.	2L	Toronto, Ontario, Canada/Northview Heights HS
Cory Ross	5-11	Sr.	2L	Littleton, Colo./Kent Denver School (Baylor)
Sebastian Rutka	6-0	Sr.	3L	Krakow, Poland/Stanslaw Wyspianski
Ken Skupski	6-1	Fr.	SQ	Liverpool, England/King David HS
Paul White	6'0	So.	1L	Lake Charles, La./Barbe HS

SQUAD BREAKDOWN

RETURNING LETTERMEN 2003 RESULTS

NAME	'03 POS. (S/D)	W-L (S)	DUAL	W-L (D)	DUAL
Bryan Fisher	No. 3/No. 1	16-17	14-8	25-12	12-9
Jason Hazley	Nos. 1-2/No. 1	16-20	9-13	25-13	12-9
Peter Richman	Nos. 1-2/No. 3	16-18	9-13	12-14	4-8
Cory Ross	No. 5/No. 2	24-11	17-6	23-9	14-4
Sebastian Rutka	No. 4/No. 2	21-9	13-7	18-7	13-5
Paul White	Nos. 5-6/No. 3	16-15	11-10	8-12	6-6

LETTERMEN LOST: I

Brandon Nicholson	No. 6/No. 3	6-8	4-2	7-10	3-7
-------------------	-------------	-----	-----	------	-----

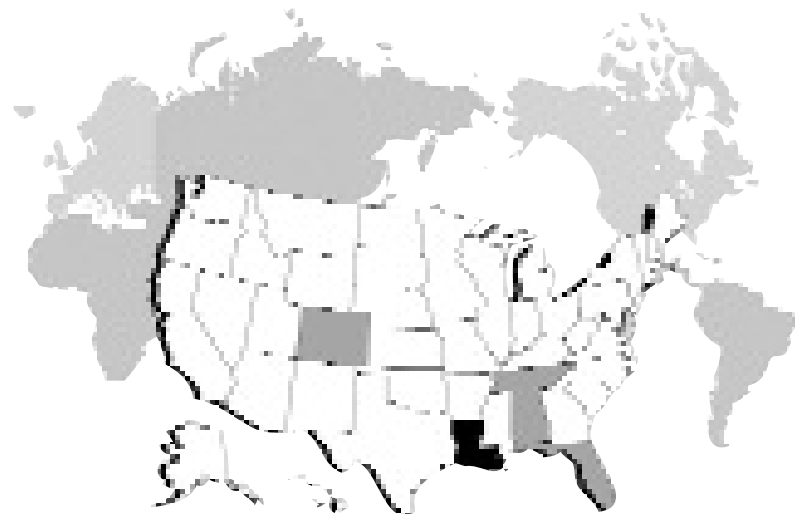

2004 LSU ROSTER BRAKEDOWN

BY CLASS

Seniors: 3

Bryan Fisher
Cory Ross
Sebastian Rutka

Juniors: 2

Jason Hazley
Peter Richman

Sophomores: 1

Paul White

Freshmen: 4

Ken Skupski
Danny Bryan
Colt Gaston
Kevin Dessauer

BY COUNTRY

Canada: 1

Peter Richman -- Toronto

Poland: 1

Sebastian Rutka -- Krakow

England: 1

Ken Skupski -- Liverpool

United States: 7

Danny Bryan -- New Orleans, La.
Kevin Dessauer -- New Orleans, La.
Colt Gaston -- Rome, Ga.
Bryan Fisher -- Nashville, Tenn.
Jason Hazley -- Bradenton, Fla.
Cory Ross -- Littleton, Colo.
Paul White -- Lake Charles, La.

BY STATE

Colorado: 1

Cory Ross -- Littleton

Florida: 1

Jason Hazley -- Bradenton

Georgia: 1

Colt Gaston -- Rome

Louisiana: 3

Danny Bryan -- New Orleans, La.
Kevin Dessauer -- New Orleans, La.
Paul White -- Lake Charles

Tennessee: 1

Bryan Fisher -- Nashville

PRONUNCIATION GUIDE:

Mark Booras	BORE-us
Jason Hazley	HAZE-lee
Sebastian Rutka	ROOT-kuh
Kevin Dessauer	dess-OUR



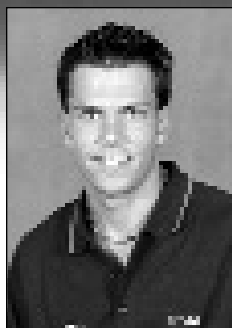

BRYAN Fisher

6'1 • 185 • Sr./3L

Nashville, Tenn. (Montgomery Bell HS)

COACH BROWN ON FISHER

"He does everything you would want a college athlete to do. He takes care of his school and he continuously improves in tennis. He's been a great ambassador for tennis and for LSU."

FALL 2003

Went 7-3 in singles with a win over No. 99 Khaled El-Dorry of Texas A&M ... Ranked No. 7 in the ITA preseason doubles poll with Jason Hazley ... Invited to the main draw of the Icy Hot/ITA All-American doubles Championships ... Eliminated in the semifinals of the Southeast Regional tournament with doubles partner Ken Skupski by No. 3 Hodge/Isner of Georgia.

JUNIOR SEASON (2002-03)

Named first team All-SEC ... Beat four top-50 opponents and finished 22-11 with doubles partner Jason Hazley ... The duo earned a No. 18 final ranking ... Fisher and Hazley opened the spring by capturing the SEC Indoor Doubles crown ... The two knocked off four Top-50 opponents ... Lost in the first round of the NCAA Championships to the No. 1-ranked team in the nation, Rice's Richard and William Barker ... Also named to the SEC Honor Roll and second team All-Louisiana ... Racked up an 8-3 record at No. 3 singles and was 6-2 at No. 4 ... Earned third varsity letter.

SOPHOMORE SEASON (2001-02)

Recovered from a broken ankle and turned in an outstanding season ... Finished as the 113th-ranked player in the nation ... Ended the year as one of the Tigers' three 20-match winners with a final 21-18 overall singles record ... Turned in winning records on both courts No. 3 (4-3) and No. 4 (4-1) ... Defeated Illinois' 23rd-ranked Phil Stolt, 6-4, 1-6, 7-5, in dual-match play ... Ended the dual season with a 15-14 doubles mark ... Finished the Was ranked 87th in the ITA preseason poll ... Faced seven ranked opponents during fall play and knocked off No. 93 Hamid Mirzadeh, No. 100 Andrew Colombo and No. 100 Martin Wetzel ... Recorded a seven match winning streak at one point during the fall ... Earned his second varsity letter.

2003 First-Team All-SEC
2003 SEC Indoor Doubles Champion
2003 Second-Team All-Louisiana
2003 SEC Honor Roll

FRESHMAN SEASON (2000-01)

Started the season as the Tigers' No. 6 singles player before breaking his ankle in a mid-season match versus Kentucky ... Accumulated a 5-3 dual record prior to the injury ... Was undefeated at both the No. 3 and No. 5 singles positions on the season ... Ended the year with an overall singles mark of 11-6 ... Led the team at 8-1 in three-set matches to ... Recorded a perfect 5-0 mark in No. 3 doubles play along with teammate Ajay Ramaswami before the injury ... Finished 11-6 during the fall in singles play and won his first career tournament, the Southern Collegiate Championships Division III title ... Competed in doubles with Jesse Smatt and won the Seminole Classic with a victory over teammates Dan Kiernan and Sebastian Rutka in the finals ... Teamed with Rutka to win the Tulane Invitational doubles crown in the fall ... Earned his first varsity letter.

PRIOR TO LSU

Was the No. 1 ranked doubles player in under-18 division in the South and was ranked in the top 10 in the nation ... Reached the finals of the National Indoor Championships in doubles play as a junior ... Was a three-time All-State performer and three-time Mid-State performer in Tennessee in his freshman, sophomore and junior seasons ... Also played football and basketball in high school ... Helped his team to the football state championship as a junior and the tennis team to a state runner-up finish the same season.

PERSONAL

Born on March 11, 1982 in Nashville, Tenn. ... Parents are Fred and Barbara Fisher ... Has one younger brother, Michael (18) ... Father played baseball and football for Vanderbilt ... Major is marketing ... Full name is Bryan Morrell Fisher.

FISHER'S CAREER STATISTICS

SINGLES YEAR	OVERALL			VS. TOP 100			SEC DUAL		
	W	L	PCT.	W	L	PCT.	W	L	PCT.
2000-01	16	9	.640	0	0	.000	1	2	.333
2001-02	21	18	.538	4	6	.400	2	8	.200
2002-03	16	17	.485	0	8	.000	5	5	.500
Fall 2003	7	3	.700	0	0	.000	--	-	---
TOTALS	60	47	.561	4	14	.222	8	15	.348

DOUBLES YEAR	OVERALL			SEC DUAL		
	W	L	PCT.	W	L	PCT.
2000-01	14	5	.737	4	0	1.000
2001-02	15	14	.517	0	3	.000
2002-03	25	12	.676	5	5	.500
Fall 2003	8	3	.727	--	--	---
TOTALS	62	34	.646	9	8	.529

Player Profiles

INTRO

PREVIEW

COACHES

TIGERS

REVIEW

HISTORY

LSU

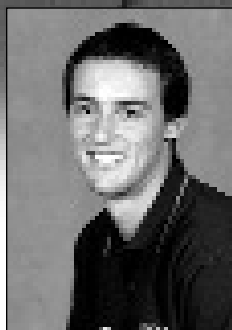

SEBASTIAN Rutka

6-0 • 175 • Sr./3L

Krakow, Poland (Stanislaw Wyspianski HS)

2002 Second-Team All-Louisiana
2001 Second-Team All-Louisiana

COACH BROWN ON RUTKA

"He has matured into a great leader for our team. I think he's realized how good of a singles player he can be. He's one of the fastest players in the nation so he's always going to be in the match."

FALL 2003

Did not play due to an injury.

JUNIOR SEASON (2002-03)

Spent much of the season at No. 4 singles where he compiled a 9-3 record ... Went 6-5 in the SEC en route to a final national ranking of No. 117 ... Recorded wins over No. 82 Wade Orr of Tennessee, No. 122 Michael Calkins of Illinois and No. 123 Max Fomine of Mississippi State ... Took Ole Miss' No. 19 Alex Hartman to three sets, losing 6-2, 2-6, 6-2 in the ITA Region III Championships ... Had a four-match win streak from March 22 till April 4 ... Ended the season with a five-match win streak at No. 4 singles ... Was 12-4 at No. 2 doubles and 1-0 at No. 1 doubles with Cory Ross ... The pair won seven SEC matches ... Beat Vanderbilt's 23rd-ranked Brown/Harris ... Won the first seven doubles matches of the spring ... Earned his third varsity letter.

SOPHOMORE SEASON (2001-02)

Earned Second-Team All-Louisiana honors for the second-consecutive season ... Recorded an a 6-1 mark on court No. 5 and a 2-1 record on court No. 6 ... Stepped up his level of play in dual competition and earned a 12-7 overall singles record ... Recorded a 9-3 overall mark at the No. 2 doubles position with Cory Ross ... Competed in the ITA All-American tournament and upset Illinois' 100th-ranked Chris Martin, 6-3, 7-5, in the opening round ... Didn't back down from the top-ranked player in the nation in a 6-3, 6-3 loss to Duke's Phillip King ... Finished the tournament season with a 6-8 overall singles record, while facing five ranked opponents and six Southeastern Conference counterparts ... Earned his second varsity letter.

FRESHMAN SEASON (2000-01)

Named second-team All-Louisiana ... Compiled an impressive 21-10 overall record and a 12-4 dual-match record while playing primarily at the No. 4 and 5 singles positions ... Finished 5-3 in the SEC ... Notched a 5-1 record versus Louisiana players ... Fell to Texas' Ron Kloppt, 6-2, 6-2, in the NCAA Regional final on court No. 4 ... Finished the season with a 26-7 overall record in doubles ... Earned a 12-3 mark in No. 1 doubles dual play with Dan Kiernan ... Finished the season as a member of the 29th-ranked doubles team in the nation ... Finished as the Tigers' winningest player on singles court No. 5 a perfect 6-0 record ... Helped earn three victories over top-50 doubles teams on court No. 1 ... Finished with a mark of 9-7 during fall play, including a runner-up finish in the Southern Collegiate Championships Division II ... Was 8-2 in doubles play, including a Division I championship at the Southern Collegiate Championships ... Brought international experience to LSU as he won the World Team Junior Championships with his native Poland ... Earned his first varsity letter.

PRIOR TO LSU

Finished in third place in the National Championships of Poland in 2000 ... Reached the quarterfinals of the Orange Bowl under-18 tournament ... Recorded a third-place finish in the Sunshine Cup ... Played on the Polish under-18 team that won the World Team Junior Championship ... Ranked as high as No. 980 on the ATP tour in doubles before coming to LSU.

PERSONAL

Born on August 18, 1981 in Krakow, Poland ... Parents are Jacek and Anna Rutka ... Has one older brother, Jakub (25) ... His Father played basketball professionally in Europe while his mother also competed professionally in Table Tennis ... Majoring in mass communications ... Full name is Sebastian Maucim Rutka.

RUTKA'S CAREER STATISTICS

SINGLES	OVERALL			VS. TOP 100			SEC DUAL		
Year	W	L	Pct.	W	L	Pct.	W	L	Pct.
2000-01	21	10	.677	0	1	.000	5	3	.625
2001-02	18	15	.545	1	4	.200	3	4	.429
2002-03	21	9	.700	1	1	.500	6	5	.545
Fall 2003	-	-	---	-	-	---	-	-	---
TOTALS	60	34	.638	2	6	.250	14	12	.538

DOUBLES	OVERALL			SEC DUAL		
YEAR	W	L	PCT.	W	L	PCT.
2000-01	26	7	.788	6	3	.667
2001-02	16	10	.615	3	5	.375
2002-03	18	7	.720	7	1	.800
Fall 2003	-	-	---	-	-	---
TOTALS	60	24	.714	16	9	.640

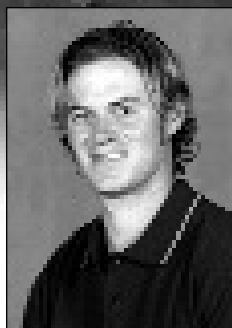

CORY Ross

5-11 • 160 • Sr./2L
Littleton, Colo. (Kent Denver HS)

COACH BROWN ON ROSS

"Cory has come a long way since he transferred. He decided after his first semester here to be one of the leaders on this team and he's done a great job at that. He had the team's highest win percentage last year and you knew you were going to get his point."

FALL 2003

Returned from an injury early in the fall to post an 8-6 singles record ... Was undefeated and won both the Tulane Beau Holton Memorial Invitational and the UL-Lafayette Ragin' Cajuns Classic with doubles partner Danny Bryan ... The pair was ranked 13th in the Southeast in the first ITA regional poll.

JUNIOR SEASON (2002-03)

Named Second-Team All-Louisiana ... Led the Tigers in matches won with a 24-11 record for a team-high .667 win percentage ... Was 7-4 in the SEC and 9-3 at court No. 5 ... Was 13-4 in doubles with Sebastian Rutka ... Beat No. 24 Brown/Harris of Vanderbilt with Rutka ... Earned his second varsity letter.

SOPHOMORE SEASON (2001-02)

Had a major impact on the LSU squad after transferring from Baylor University in the early spring ... Named the 2002 Louisiana Newcomer of the Year ... Earned 2002 Second-Team All-Louisiana honors ... Provided added depth and notched key victories at both courts No. 5 and No. 6 ... Recorded a 9-3 overall mark at the No. 2 doubles position with Sebastian Rutka ... Finished the dual-match season with a 14-6 doubles record ... Earned his first varsity letter.

2003 Second-Team All-Louisiana
2002 Louisiana Newcomer of the Year
2002 Second-Team All-Louisiana

PRIOR TO LSU

Played a year for Baylor before transferring to LSU ... Compiled a 24-16 career singles record for the Baylor Bears ... Currently 10th all-time on the Baylor men's tennis individual records for wins in a season with 24 ... Was the 4-A high school No. 1 single's state champion for Colorado in both 1999 and 2000 ... High school team finished second in state in 1999 and won state championship in 2000 ... Lettered all four years at Kent Denver High School.

PERSONAL

Born on January 12, 1982 in Englewood, Colo. ... He is the son of Nancy and Randy Ross ... Majoring in mass communications.



ROSS'S CAREER STATISTICS

SINGLES YEAR	OVERALL			VS. TOP 100			SEC DUAL		
	W	L	PCT.	W	L	PCT.	W	L	PCT.
2001-02	5	10	.333	-	-	---	2	6	.250
2002-03	24	11	.667	0	1	.000	7	4	.636
Fall 2003	8	6	.571	0	1	.000	-	-	---
TOTALS	37	27	.578	0	2	.000	9	10	.474

DOUBLES YEAR	OVERALL			SEC DUAL		
	W	L	PCT.	W	L	PCT.
2001-02	14	6	.700	5	5	.500
2002-03	23	9	.719	7	1	.875
Fall 2003	8	1	.889	-	-	---
TOTALS	45	16	.738	12	6	.667

Player Profiles

INTRO

PREVIEW

COACHES

TIGERS

REVIEW

HISTORY

LSU

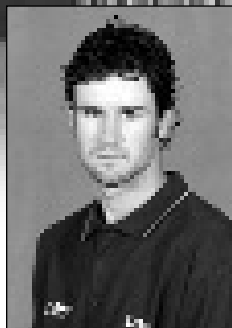

JASON Hazley

6-1 • 165 • Jr./2L
Bradenton, Fla. (American HS)

COACH BROWN ON HAZLEY

"Jason has matured a lot since he's been here. He has immersed himself in college tennis. He's doing a lot of things very well academically and on the courts and that's going to pay off for him."

FALL 2003

Faced five ranked opponents ... Beat No. 58 Dustin Taylor of Tulsa and barely lost to No. 64 Luis Haddock of Notre Dame, 6-7, 6-2, 7-5 ... Ranked No. 7 in the nation in doubles with Bryan Fisher in the ITA preseason poll ... Knocked off 16th ranked Calkins/Murnigham of Illinois in the ITA All-American Championships main draw.

SOPHOMORE SEASON (2002-03)

Played 12 matches at the No. 1 position ... Won two matches at the treacherous No. 1 spot in the SEC ... Played 14 top 100 opponents ... Beat No. 42 Jose Zarhi of Texas on March 22 ... Paired with Bryan Fisher to go 22-11 in doubles ... The duo opened the spring by winning the doubles bracket of the SEC Indoor Championships ... went 22-11 and won five matches at No. 1 doubles in the SEC ... Knocked off four Top-50 opponents ... Lost in the first round of the NCAA Championships to the No. 1 team in the nation ... Earned a No. 21 ranking in the final poll of the season. ... Named First-Team All-SEC, Second-Team All-Louisiana and on the SEC Honor Roll ... Earned second varsity letter

FRESHMAN SEASON (2001-02)

Named the 2002 Louisiana Freshman of the Year ... Earned 2002 First-Team All-Louisiana honors as a freshman ... Notched a 6-2 record on court No. 4 ... Recorded a team-best 6-4 record in Southeastern Conference matches ... Ended the year as one of the Tigers' three 20-match winners with a final 22-18 overall singles records ... Finished the fall with an impressive 12-8 record ... Opened tournament play with an outstanding 6-1 mark in singles competition before falling to Tulane's 15th-ranked Michal Kogan ... Was the

*2003 First-Team All-SEC
2003 SEC Indoor Doubles Champion
2003 Second-Team All-Louisiana
2002 Louisiana Freshman of the Year
2002 First-Team All-Louisiana*

only Tiger with a winning record versus top-100 ranked opponents ... Defeated three ranked opponents during the season in Tennessee's 80th-ranked Mark Dietrich, Alabama's 96th-ranked Chris Gostek and South Florida's No. 100 Martin Wetzel ... Reeled off five-straight singles wins early in the fall season ... Also did well in doubles with a 17-13 record ... Earned his first varsity letter.

PRIOR TO LSU

Ranked in the top 100 by the International Tennis Federation Junior World Rankings ... At American School in Bradenton, Fla., he was the 20th-ranked singles player in the nation and top 5 in the state of Florida ... Finished second at the Intersectional round of the Junior Davis Cup in 1998 with team Florida ... Decided to attend LSU because of its good tennis program.

PERSONAL

Born on Sept. 20, 1982 ... He is the son of Alan and Francine Hazley ... Full name is Jason James Hazley ... Majoring in psychology.

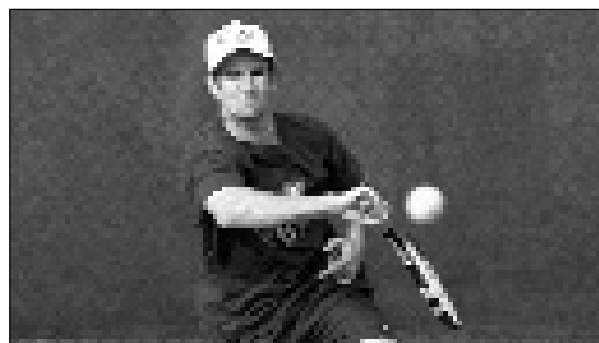

HAZLEY'S CAREER STATISTICS

SINGLES YEAR	OVERALL			VS. TOP 100			SEC DUAL		
	W	L	PCT.	W	L	PCT.	W	L	PCT.
2001-02	22	18	.550	3	2	.600	6	4	.600
2002-03	16	20	.444	1	13	.071	2	9	.181
Fall 2003	4	5	.444	1	4	.200	--	--	----
TOTALS	42	43	.494	5	19	.208	8	13	.381

DOUBLES YEAR	OVERALL			SEC DUAL		
	W	L	PCT.	W	L	PCT.
2001-02	17	13	.567	5	4	.556
2002-03	25	13	.676	5	5	.500
Fall 2003	5	3	.625	--	--	----
TOTALS	47	29	.618	10	9	.526

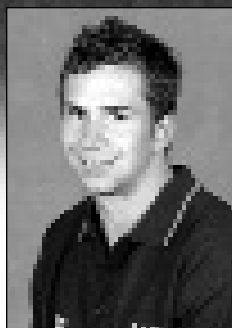

PETER Richman

5-10 • 150 • Jr./2L

Toronto, Canada (Northview Heights HS)

2003 Second-Team All-SEC
2003 First-Team All-Louisiana
2002 First-Team All-Louisiana

COACH BROWN ON RICHMAN

"Peter's got a world-class game. He's got a huge serve and he's smart with the ball. Every year you can see him getting better and improving his weaknesses. He's had some big wins and I'm sure that's going to continue as his confidence grows."

FALL 2003

Did not play. Underwent surgery for injuries sustained in the off-season.

SOPHOMORE SEASON (2002-03)

Beat six top-100 opponents, including No. 28 Jean Simon of Texas, No. 10 Rameez Junaid of Auburn and No. 34 Catalin Gard of Ole Miss ... Named Second-Team All-SEC and First-Team All-Louisiana ... Ranked No. 62 in the final ITA poll ... Was 5-5 on court No. 1... Won five in a row early in the spring season ... Named SEC Player of the Week for March 24-30 after beating Simon and taking three consecutive ranked opponents to three sets ... Earned his second varsity letter.

FRESHMAN SEASON (2001-02)

Named First-Team All-Louisiana ... Earned a 7-7 record at No. 2 singles... Recorded a 2-1 mark on court No. 3 in dual matches ... Defeated Mississippi State's 78th-ranked Rene Combette ... Made drastic strides in his game and finished the tournament season with an 11-5 overall singles record ... Faced Georgia's nationally-ranked Lesley Joseph in the third round of the Southeastern Conference Indoor Championships and forced him to a third set,

6-7(8), 6-3, 6-4 ... Played well in doubles and ended the season with a 5-6 record ... Earned his first varsity letter.

PRIOR TO LSU

Three-time Canadian Junior National singles champion... Three-time Junior National doubles champion... Ranked in the top 60 in the International Tennis Federation rankings ... One of the best tennis players to ever come out of Northview Heights High School.

PERSONAL

Born on September 20, 1982 ... He is the son of Virginia and Frank Richman ... Majoring in mass communications.



RICHMAN'S CAREER STATISTICS

SINGLES YEAR	OVERALL			VS. TOP 100			SEC DUAL		
	W	L	PCT.	W	L	PCT.	W	L	PCT.
2001-02	19	18	.514	1	8	.111	2	8	.200
2002-03	16	18	.471	6	14	.300	3	8	.273
Fall 2003	-	-	---	-	-	---	-	-	---
TOTALS	35	36	.493	7	22	.241	5	16	.238

DOUBLES YEAR	OVERALL			SEC DUAL		
	W	L	PCT.	W	L	PCT.
2001-02	5	6	.455	1	0	1.000
2002-03	12	14	.462	4	4	.500
Fall 2003	-	-	---	-	-	---
TOTALS	17	20	.459	5	4	.555

Player Profiles

INTRO

PREVIEW

COACHES

TIGERS

REVIEW

HISTORY

LSU

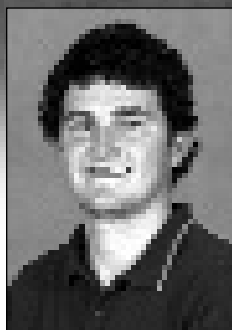

PAUL White

6'0 • 180 • So./IL
Lake Charles, La. (Barbe HS)

2003 Louisiana Freshman of the Year

COACH BROWN ON WHITE

"We are really excited that Paul is back with the team after taking a semester off to concentrate on school. He has a big game and could help us out a lot. It was an easy decision to let him back on the team because he is a super student and has a great attitude."

FALL 2003

Did not play.

FRESHMAN SEASON (2002-03)

Named Louisiana Freshman of the Year ... Was 16-15 overall in singles and 6-4 in the SEC ... Had two clinchers and was 7-4 in three set matches ... Was 1-0 at No. 4 singles, 5-5 at No. 5 and 5-5 at No. 6 ... Went on a four-match win streak at the beginning of the season ... Was 7-8 in doubles with Peter Richman.

PRIOR TO LSU

Won the 5A Louisiana State doubles championship as a freshman in 1999 ... Finished as the singles championship runner-up in both his junior and senior seasons ... Lettered at Barbe HS in track and cross country ... Earned Summa Cum Laude honors at after graduating with a 3.9 grade point average ... Voted Most Intelligent Student of the 2002 senior class ... Was a member the Key Club and the National Honor Society.

PERSONAL

Born on September 30, 1983, in Charleston, S.C. ... He is the son of Pattie and King White ... Both of his parents attended LSU ... Has a younger sister named Emily ... Full name is Paul King White ... Majoring in pre-medicine.



WHITE'S CAREER STATISTICS

SINGLES	OVERALL			VS. TOP 100			SEC DUAL		
YEAR	W	L	PCT.	W	L	PCT.	W	L	PCT.
2002-03	16	15	.516	0	1	.000	6	4	.600

DOUBLES	OVERALL			VS. TOP 50			SEC DUAL		
Year	W	L	Pct.	W	L	Pct.	W	L	Pct.
2002-03	8	12	.400	0	3	.000	2	4	.333

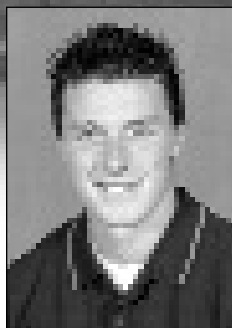

KEN Skupski

6-1 • 190 • Fr.

Liverpool, England (King David HS)

COACH BROWN ON SKUPSKI

"Ken is one of the top players in the nation. He's got a big game and he's focused on improving it. We're excited that he's doing so well and he's going to be one of our leaders for a long time now."

FALL 2003

Burst onto the college tennis scene with a win in his first match over Rice's 18th-ranked Richard Barker at the Rice Crowne Plaza Invitational ... Beat No. 64 Luis Haddock of Notre Dame in the same tournament before falling to No. 21 William Barker of Rice in the finals ... Also beat No. 19 Paul Ciorascu of Ole Miss and No. 73 Scott Brown of Vanderbilt in the ITA Southeast Regional Championship, where he reached the quarterfinals ... Went to tiebreaker sets in two of his three fall losses ... Only other loss to No. 2 Bo Hodge of Georgia ... Teamed up with Bryan Fisher late in the season to go 5-1 in doubles ... Only loss was to No. 5 Hodge/Isner of Georgia.

PRIOR TO LSU

Lettered in tennis, golf and soccer and was named Sportsman of the Year at King David HS ... Under-18 and Under-14 national doubles champion ... Winter nationals finalist ... Junior Wimbledon quarterfinalist ... Ranked as high as 125th by the ITF.

PERSONAL

Born April 9, 1983 ... Parents are Ken and Mary Skupski ... Has one brother, Neal (13) ... Father played professional soccer ... Decided to attend LSU because of its history, facilities, Coach Brown and former Tiger Dan Kiernan.

SKUPSKI'S CAREER STATISTICS

SINGLES	OVERALL		VS. TOP 100	
Fall 2003	12	3	.800	4 2 .667

DOUBLES	OVERALL	
YEAR	W	L
Fall 2003	9	3



Player Profiles

INTRO

PREVIEW

COACHES

TIGERS

REVIEW

HISTORY

LSU

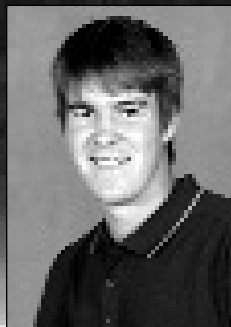
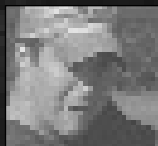
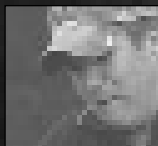

DANNY Bryan

6'4 • 190 • Fr/HS
New Orleans, La. (Brother Martin HS)

COACH BROWN ON BRYAN

"Danny has a great chance to take his ability and become the first All-American at LSU from the state of Louisiana since 1989. He's very young to start college, but he's handled it well. He's taken things to a new height, literally. He's a big kid and that's going to allow him to have a huge serve. There's no end in sight to his potential.

FALL 2003

Played 17 matches, the most of any Tiger in the fall, and earned an 11-6 record ... Also played 13 doubles matches ... Went 8-0 with doubles partner Cory Ross, winning Tulane's Beau Holton Memorial Invitational and the UL-Lafayette Ragin' Cajuns Classic.

PRIOR TO LSU

Two-time 5A State Champion at Brother Martin HS ... Ranked No. 1 in Louisiana for five years and top-10 in the nation for the same span ... Team MVP in 2001 and 2002 ... State championships in the 12, 14 and 16 age divisions.

PERSONAL

Born Dec. 15, 1985 in Lafayette, La. ... Full name is John Daniel Bryan ... Parents are Bill and Glenda Bryan ... Has one sister, Lindsay Bryan, who plays tennis for Ohio State ... Father and uncles played tennis for UL-Lafayette ... Came to LSU because of Coach Brown and the potential success of the team ... Majoring in business.



COLT Gaston

6'5 • 215 • Fr/HS
Rome, Ga. (Rome HS)

COACH BROWN ON GASTON

"Colt is one of the most talented players we have on the team. He's learning the work ethic it will take to make improvements in his game while still maintaining his strengths. He's got a huge serve and great hands and he is a super athlete."

FALL 2003

Was 7-3 in singles and 6-2 in doubles in the tournament season ... Won his last four singles matches ... Reached the finals of his bracket in the Rice Crowne Plaza Invitational, his first college tournament.

PRIOR TO LSU

Lettered in tennis and basketball at Rome HS ... Was team captain on both squads ... Won three regional team tennis championships and made two team Final Four appearances.

PERSONAL

Born Jan. 19, 1985 ... Full name is Colt Lewis Gaston ... Parents are Ollie and Kathy Gaston ... Has one brother, Ryan.

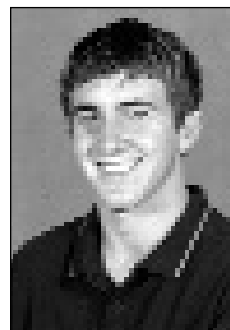

KEVIN Dessauer

6'1 • 185 • Fr/HS
Metairie, La. (Archbishop Rummel HS)

COACH BROWN ON DESSAUER

"Kevin is a nice surprise. He's a smart player and he works as hard as anyone on the team. Since the day he got here, his level of play has risen as much as anyone on the team. He does very well in the classroom as well."

FALL 2003

Walked on to the LSU tennis team. Eligibility will begin this spring.

PRIOR TO LSU

Was a four-sport star at Archbishop Rummel HS, lettering in tennis, baseball, basketball and golf ... Named All-District and Academic All-State and reached the state finals in tennis ... Averaged 20 points per game in basketball and was named to the All-District team twice ... Led his tennis team to a district championship and was on district and state championship baseball teams.

PERSONAL

Born May 31, 1984 ... Parents are Stephen and Brenda Dessauer ... Brothers Mikey and Stephen attended LSU ... Majoring in engineering.

REVIEW



Junior Jason Hazley

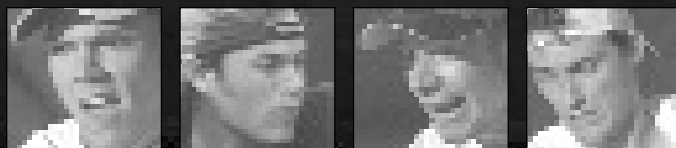

MATCHING THE Legacy

LSU's 2003 tennis season seemed likely to fall short of the success typical of Tiger tradition. But the team without a single senior or dominant player finished with a No. 24 national ranking and a 13-11 record in a schedule that included 19 ranked opponents. The young but talented Tigers surpassed many expectations and enjoyed yet another season as one of the elite programs in college tennis with their ninth consecutive NCAA tournament appearance. They ended the season ranked in the top-25 for the 19th time in 20 years.

The Tigers were ranked 32nd in the first team poll of 2003, but by mid-season they leapt well into the top-25. They proved their mettle in March with three huge wins over No. 17 Auburn, No. 16 Texas and No. 12 Kentucky to earn national respect and a No. 17 ranking by the end of the month.

LSU finished 5-6 in the SEC, which included nine of the top-25 teams in the nation in the final ITA poll. The Tigers lost in the quarterfinals of the SEC tournament to Ole Miss, but had already made a strong enough case to reach the NCAA tournament.

"I think we finished as strong as we could for the situation we were in," head coach Jeff Brown said. "Peter (Richman) was injured at the end of the season and Jason (Hazley) also had some problems. I really feel we could have gone further if we could have gotten a top performance out of one of those guys. We were a little bit down last year, but we did our best."

TIGERS PILE UP POSTSEASON AWARDS

LSU's Jason Hazley, Bryan Fisher and Peter Richman landed spots on the 2003 All-SEC roster. Only 26 athletes from the nation's toughest tennis conference were selected.

Hazley and Fisher were named first-team All-SEC, joining the ranks of top talent like Georgia's Bo Hodge, Ole Miss' Alex Hartman and Auburn's Rameez Junaid, all of whom finished the season ranked in the top-10.

Richman was named second-team All-SEC after collecting three wins playing at No. 1 singles in conference dual matches. Richman was named SEC player of the week for March 24-30 after beating 28th-ranked Jean Simon of Texas. He made a big impact on SEC tennis early in the season, beating three-straight ranked opponents including No. 34 Catalin Gard of Ole Miss and No. 10 Junaid in the SEC Indoor Tournament.

Richman, who finished the season ranked 62nd, was a first-team All-Louisiana selection. Fisher and Hazley were named to the second team, along with teammates Cory Ross and Sebastian Rutka. Rutka and Ross were ranked as high as 40th as a doubles team early in the season and each made appearances in singles rankings.

Paul White was named Louisiana Freshman of the Year, the second year in a row the award went to an LSU freshman. White spent much of the season at No. 6 singles for the Tigers and was 6-4 in the SEC. The Tigers were also recognized for

2003 DUAL-MATCH RESULTS

JANUARY

25	CENTENARY	W, 7-0
25	SOUTHERN	W, 7-0

FEBRUARY

1	TEXAS-SAN ANTONIO	W, 6-1
1	SOUTHERN	W, 6-0
10	SOUTHEASTERN	W, 6-1
15	at #12 Texas A&M	L, 2-5
22	#54 TULSA	W, 6-1
28	#11 Alabama*	L, 1-6

MARCH

2	#17 AUBURN*	W, 6-1
7	at #14 South Carolina*	L, 3-4
9	at #2 Florida*	L, 0-7
14	at #27 TENNESSEE*	W, 4-3
16	at #26 Georgia*	L, 3-4
22	#16 TEXAS	W, 4-3
28	#8 Vanderbilt*	L, 2-5
30	#12 KENTUCKY*	W, 4-2

APRIL

4	at #33 MISSISSIPPI STATE*	W, 4-3
6	at #5 Ole Miss*	L, 1-5
10	#1 Illinois	L, 1-6
12	#28 ARKANSAS*	W, 7-0
14	at #49 Southern Methodist	L, 3-4
17	vs. #28 ARKANSAS*	W, 4-0
18	vs. #14 Kentucky*	L, 1-4

MAY

10	vs. #56 South Alabama#	L, 4-6
----	------------------------	--------

* Denotes Southeastern Conference matchup

^ Indicates an SEC Tournament contest

Denotes NCAA Regional match

LSU'S RECORD WHEN THEY ...

won the doubles point:	9-5
lost the doubles point:	2-8
did not play doubles:	1-1
won on court No. 1:	8-0
won on court No. 2:	9-1
won on court No. 3:	11-3
won on court No. 4:	12-5
won on court No. 5:	11-5
won on court No. 6:	12-3
faced top-25 opponents:	3-9
faced Southeast Regional teams:	
faced non-conference teams:	7-4
faced Louisiana teams:	4-0

2002-03 LSU MEN'S TENNIS STATISTICS

SINGLES RECORDS

PLAYER	#1	#2	#3	#4	#5	#6	OPEN	DUAL	SEC	OVERALL	CAREER
Rafael Corazza						1-0	5-8	1-0	0-0	6-8	6-8
Bryan Fisher		0-3	8-3	6-2			2-9	14-8	5-5	16-17	53-44
Frankie Green							2-4	0-0	0-0	2-4	2-4
Jason Hazley	2-10	4-2	3-0	0-1			7-7	9-13	2-9	16-20	38-38
Brandon Nicholson					1-0	3-2	2-6	4-2	0-1	6-8	25-25
#62 Peter Richman	5-5	3-6	1-2				7-5	9-13	3-8	16-18	35-36
Cory Ross		1-0	1-0	1-1	9-3	5-2	7-5	17-6	7-4	24-11	31-21
#117 Sebastian Rutka	0-1	2-1	1-3	9-2	1-0		8-2	13-7	6-5	21-9	60-35
Paul White				1-0	5-5	5-5	5-5	11-10	6-4	16-15	16-15
TOTALS	7-16	10-12	14-8	17-6	16-8	14-9	51-57	78-59	29-36	123-110	263-224

PLAYER	CLINCHERS	3-SETS	TIE-BREAKERS	VS. TOP 100	VS. TOP 50	STREAK
Rafael Corazza	0	0-1	4-1	0-0	0-0W2	
Bryan Fisher	3	4-4	4-6	0-8	0-6	W1
Frankie Green	0	0-2	0-0	0-0	0-0	L3
Jason Hazley	4	1-2	2-5	1-13	1-10	L2
Brandon Nicholson	0	1-4	1-1	0-1	0-0	L2
#62 Peter Richman	2	7-9	3-8	6-14	3-8	L3
Cory Ross	0	6-3	6-2	0-1	0-0	W1
#117 Sebastian Rutka	2	8-2	3-3	1-1	0-1	W5
Paul White	2	6-4	7-4	0-1	0-1	L1
Totals	13	33-31	30-30	8-39	4-26	L2

DOUBLES RECORDS

TEAMS	#1	#2	#3	OPEN	DUAL	SEC	VS. TOP 50	TOTAL	CAREER	CLINCHERS
Corazza/Green				2-3	0-0	0-0	0-0	2-3	2-3	0
Corazza/White			1-0	0-0	1-0	0-0	0-0	1-0	1-0	1
#18 Fisher/Hazley	11-9	1-0		9-3	12-9	5-5	4-8	22-11	23-12	4
Fisher/Nicholson				0-0	0-0	0-0	0-0	0-0	2-3	0
Fisher/Richman				3-1	0-0	0-0	0-0	3-1	4-3	0
Fisher/Ross				0-0	0-0	0-0	0-0	0-0	4-3	0
Fisher/Rutka				0-0	0-0	0-0	0-0	0-0	4-1	0
Hazley/Nicholson				2-1	0-0	0-0	0-0	2-1	2-1	0
Hazley/Richman				0-0	0-0	0-0	0-0	0-0	1-2	0
Hazley/Ross				0-0	0-0	0-0	0-0	0-0	0-1	0
Hazley/White				1-1	0-0	0-0	0-0	1-1	1-1	0
Nicholson/Richman			2-5	0-0	2-5	2-2	0-1	2-5	3-5	1
Nicholson/Ross		1-0		4-3	1-0	0-0	0-1	5-3	5-3	0
Nicholson/White			0-2	0-0	0-2	0-2	0-1	0-2	0-2	0
Richman/Rutka				0-0	0-0	0-0	0-0	0-0	2-2	0
Richman/White			5-5	2-3	5-5	2-2	0-1	7-8	7-8	3
Ross/Rutka	1-0	12-4		5-2	13-4	7-1	1-1	18-6	27-9	3
Rutka/White		0-1		0-0	0-1	0-0	0-1	0-1	0-1	
TOTALS	12-9	14-5	8-12	28-17	34-26	16-12	5-14	62-43	87-61	12

their academic achievements with four selections to the SEC Honor Roll. Fisher, Hazley, Rutka and 2002 graduate Daniel Kiernan were selected.

FISHER, HAZLEY CLIMB HIGH IN NATIONAL RANKINGS

Bryan Fisher and Jason Hazley made a statement even before the dual match season by capturing the SEC Indoor Tournament doubles title in January. The feat secured them a No. 24 ranking in an early ITA poll. They went undefeated for an entire month to begin the spring, winning nine straight matches before falling to Texas A&M's fifth-ranked duo of Ante Matijevic and Lester Cook on Feb. 15. They rebounded in their next match with an 8-4 win over Tulsa's 19th-ranked Ryan Livesay and Dustin Taylor.

As they compiled more wins, national recognition spread for Fisher, then a junior from Nashville and Hazley, a sophomore from Bradenton, Fla. They reached as high as 13th in the national rankings by middle of the dual season.

Three consecutive losses caused Fisher and Hazley to slide back in the rankings, but the two had already established themselves as a top-flight team. They earned a bid to the NCAA tournament where they fell in the first round to first-ranked Richard and William Barker of Rice.

LSU OUSTED IN NCAA FIRST ROUND

The Tigers ninth consecutive trip to the NCAA postseason tournament ended with a 4-2 loss to South Alabama in the first round. South Alabama jumped out to an early lead on Saturday as the Jaguars won the doubles point and picked up a prompt victory in the No. 1 singles match. "We were really rusty during doubles play," Brown said. "They jumped on us early and we could never really rebound in the singles competition."

Peter Richman, who played with a nagging stomach injury for the last six weeks of the season, lost a 6-3, 6-2 decision to No. 91 Heinrich Heyl at No. 1 singles. Heyl's win over No. 62 Richman extended the Jaguars' lead to 2-0.

LSU evened the overall score of the match at 2-2 when Bryan Fisher and Cory Ross earned straight-set victories on courts Nos. 3 and 5, respectively.

LSU's rally was short. Paul White fell to David Nylén on court No. 6, giving South Alabama their third point. The Jaguars' Clinton Jacobs earned a 6-4, 6-4 victory over Jason Hazley on court No. 2 to clinch the match. "I think that the three-week layoff from our previous match really affected us and we seemed a little rusty," Brown said after the match. "They jumped out on us early and we could never really rebound in singles competition. We're disappointed today, but we're extremely optimistic about the future. We have everybody returning next season and we will learn from this experience."

2003 SEC STANDINGS

EASTERN DIVISION

TEAM	SEC	PCT.	ALL	PCT.
Florida#	11-0	1.000	25-5	.833
Vanderbilt^	9-2	.818	27-4	.871
Kentucky	6-5	.545	19-12	.613
South Carolina	5-6	.455	17-8	.680
Georgia	4-7	.364	9-15	.375
Tennessee	2-9	.182	9-12	.429

WESTERN DIVISION

TEAM	SEC	PCT.	ALL	PCT.
Ole Miss*	9-2	.818	21-5	.808
LSU	5-6	.455	13-11	.541
Auburn	5-6	.455	16-10	.615
Mississippi State	4-7	.364	8-13	.381
Alabama	4-7	.364	19-10	.655
Arkansas	2-9	.182	9-15	.375

#SEC & Eastern Division Champion

*Western Division Champion;

^SEC Tournament Champion

2003 SEC TOURNAMENT RESULTS

FIRST ROUND

LSU def. Arkansas, 4-0
Alabama def. Mississippi State, 4-1
Auburn def. Tennessee, 4-3
Georgia def. South Carolina, 4-1

SEMIFINAL ROUND

Florida def. Kentucky, 4-1
Vanderbilt def. Ole Miss, 4-1

CHAMPIONSHIP FINAL

Vanderbilt def. Florida, 4-0

QUARTERFINAL ROUND

Kentucky def. LSU, 4-1
Florida def. Alabama, 4-0
Ole Miss def. Auburn 1
Vanderbilt def. Georgia, 4-0

2003 SEC AWARDS

FIRST-TEAM ALL-SEC

Rameez Junaid, Auburn
Janne Holmia, Florida
Hamid Mirzadeh, Florida
Bo Hodge, Georgia
Jesse Witten, Kentucky
Bryan Fisher, LSU
Jason Hazley, LSU
Alex Hartman, Ole Miss
Claes Lindholm, Ole Miss
Romain Ambert, Miss. State
Chad Harris, Vanderbilt
Bobby Reynolds, Vanderbilt

SECOND-TEAM ALL-SEC

Maxim Belski, Alabama
Chris McDonald, Florida
Nicolas Boeker, Georgia
Peter Richman, LSU
Catalin Gard, Ole Miss
Paul Ciorascu, Ole Miss
Angelo Niculescu, USC
Seth Rose, South Carolina
Mark Dietrich, Tennessee
Simon Rea, Tennessee
Scott Brown, Vanderbilt
Matt Lockin, Vanderbilt

SEC ACADEMIC HONOR ROLL (LSU only)

Bryan Fisher, 3.82, Marketing
Jason Hazley, 3.30, Undeclared
Daniel Kiernan, 3.22, Marketing
Sebastian Rutka, 3.06, Public Relations

SEC COACH OF THE YEAR

Ken Flach, Vanderbilt

SEC PLAYER OF THE YEAR

Bobby Reynolds, Vanderbilt

SEC FRESHMAN OF THE YEAR

Janne Holmia, Florida

2003 SEC PLAYERS OF THE WEEK

WEEK 1 (FEB. 24-MARCH 2)

Bobby Reynolds, Vanderbilt

WEEK 2 (MARCH 3-9)

Mark Dietrich, Tennessee

WEEK 3 (MARCH 10-16)

Romain Ambert, Miss. St.

WEEK 4 (MARCH 17-23)

Peter Richman, LSU

WEEK 5 (MARCH 24-30)

Rene-Charles Combette, Miss. St.

WEEK 6 (MARCH 31 - APRIL 6)

Alex Hartman, Ole Miss

WEEK 7 (APRIL 7-13)

Rameez Junaid, Auburn

SEC IN THE RANKINGS

Collegiate Tennis Rankings

Administered by the ITA

(Final)

Top 10

1. Illinois
2. Florida
3. Stanford
4. Baylor
4. Vanderbilt
6. UCLA
7. California
8. Ole Miss
9. Duke
10. Minnesota

REST OF THE SEC

16. Kentucky
23. Georgia
24. LSU
25. Auburn
39. Arkansas
42. Mississippi State
55. Tennessee

FINAL SINGLES RANKINGS

1. Bobby Reynolds, Vanderbilt
4. Bo Hodge, Georgia.
7. Alex Hartman, Ole Miss
8. Rameez Junaid, Auburn
9. Janne Holmia, Florida
10. Chad Harris, Vanderbilt
13. Hamid Mirzadeh, Florida
14. Jesse Witten, Kentucky
19. Catalin Gard, Ole Miss
20. Romain Ambert, Miss. St.
22. Simon Rea, Tennessee
34. Paul Ciorascu, Ole Miss
40. Seth Rose, South Carolina
41. Nicolas Boeker, Georgia
61. Matt Lockin, Vanderbilt
62. Peter Richman, LSU
63. Mark Dietrich, Tennessee
71. Olivier Levant, of Florida
78. Maxim Belski, Alabama
80. Angelo Niculescu, S. Carolina
81. Gabor Zoltan Pelva, Auburn
85. Chris Gostek, Alabama
97. Stephen Mitchell, Alabama
105. Karim Benmansour, Kentucky
122. Adrians Zguns, Arkansas

ALL-AMERICANS

Romain Ambert, Miss. St. (S)
Nicolas Boeker, Georgia (S)
Andrew Colombo, Auburn (D)
Catalin Gard, Mississippi (S)
Alex Hartman, Mississippi (S)
Bo Hodge, Georgia (S)
Janne Holmia, Florida (S)
Rameez Junaid, Auburn (S, D)
Hamid Mirzadeh, Florida (S)
Bobby Reynolds, Vanderbilt (S)
Jesse Witten, Kentucky (S)

FINAL DOUBLES RANKINGS

9. Andrew Colombo/Rameez Junaid, Auburn
12. Bobby Reynolds/Scott Brown, Vanderbilt
15. Nicolas Boeker/Bo Hodge, Georgia
21. Bryan Fisher/Jason Hazley, LSU
24. Chad Harris/Scott Brown, Vanderbilt
30. Hamid Mirzadeh/Chris McDonald, Florida
32. Bobby Reynolds/Lewis Smith, Vanderbilt
44. Wade Orr Mark/Dietrich, Tennessee
47. Olivier Levant/Elazar Magallan, Florida
56. Matt Behrmann/Troy Hahn, Florida

HISTORY



Head Coach Jeff Brown is currently the fourth-winningest player in LSU tennis history with 100 wins from 1985-88. Brown was a Doubles All-American in 1988.

LSU'S NCAA TOURNAMENT TEAMS

LSU AT THE NCAA TEAM CHAMPIONSHIPS

BEST FINISH: SECOND IN 1988 NCAA REGIONALS RECORD: 10-2

1996 at Baton Rouge, La.
First Round - LSU def. Kentucky, 4-1
Semifinal - LSU def. UAB, 4-2
Final - LSU def. Auburn, 4-3

1999 at Baton Rouge, La.
Semifinal - LSU def. Alcorn State, 4-0
Final - LSU def. Tulane, 4-1

2000 at Baton Rouge, La.
Semifinal - LSU def. Alcorn State, 4-0
Final - LSU def. Clemson, 4-0

2001 at Baton Rouge, La.
Semifinal - LSU def. Marist, 4-0
Final - LSU def. Texas, 4-2

2002 at College Station, Texas
Semifinal - LSU def. TCU, 4-0
Final - Texas A&M def. LSU, 4-0

2003 at New Orleans, La.
First Round - South Alabama def. LSU, 4-2

NCAA CHAMPIONSHIPS RECORD: 11-18

1978 at Athens, Ga.
First Round - Pepperdine def. LSU, 6-3

1984 at Athens, Ga.
First Round - UCLA def. LSU, 6-0

1985 at Athens, Ga.
First Round - Clemson def. LSU, 5-1

1986 at Athens, Ga.
First Round - SMU def. LSU, 5-2

1987 at Athens, Ga.
First Round - LSU def. Texas, 5-2
Second Round - USC def. LSU, 5-3

1988 at Athens, Ga.
First Round - Bye
Second Round - LSU def. California 6-0
Quarterfinal - LSU def. Athens, Ga. 5-3
Semifinal - LSU def. Michigan, 5-4
Final - Stanford def. LSU, 5-2

1989 at Athens, Ga.
First Round - Bye
Second Round - LSU def. Clemson, 5-3
Quarterfinal - Stanford def. LSU, 5-3

1990 at Palm Springs, Calif.
First Round - California def. LSU, 5-3

1991 at Athens, Ga.
First Round - Bye
Second Round - LSU def. TCU, 5-2
Quarterfinal - California def. LSU, 5-2

1992 at Athens, Ga.
First Round - Bye
Second Round - LSU def. Pepperdine, 5-2
Quarterfinal - Stanford def. LSU, 5-2

1993 at Athens, Ga.
First Round - Bye
Second Round - Duke def. LSU, 5-2

1995 at Athens, Ga.
First Round - TCU def. LSU, 4-0

1996 at Athens, Ga.
First Round - TCU def. LSU, 4-3

1997 at Los Angeles, Calif.
First Round - Duke def. LSU, 4-1

1998 at Athens, Ga.
First Round - LSU def. SMU, 4-0
Quarterfinal - LSU def. Mississippi, 4-0
Semifinal - Georgia def. LSU, 4-1

1999 at Athens, Ga.
First Round - LSU def. Fresno State, 4-1
Quarterfinal - LSU def. Duke, 4-3
Semifinal - UCLA def. LSU, 4-1

2000 at Athens, Ga.
First Round - Illinois def. LSU, 4-3

2001 at Athens, Ga.
First Round - Texas A&M def. LSU, 4-1

1978

Overall Record: 20-3

Final Rank: No. 12

The Tigers made the NCAA Tournament for the first time in the school's history when coach Steve Carter guided LSU to the NCAA's in 1978. The Tigers entered the NCAA's with a 20-2 record, while riding a nine-match winning streak. However, Pepperdine proved to be too strong for LSU as the Wave rolled to a 6-3 first round win. LSU finished the year ranked No. 12 in the nation.

1984

Overall Record: 19-10

Final Rank: No. 12

After a five-year absence from the NCAA's, second-year head coach Jerry Simmons led the Tigers back to the NCAA Tournament for what would be the first of ten-straight appearances at the event. The Tigers were quickly eliminated from the NCAA's, as eventual champion UCLA ousted LSU by a 6-0 count.

1985

Overall Record: 19-8

SEC Champions

Final Rank: No. 9

The Tigers entered the NCAA Tournament as the SEC Champions, but LSU was again eliminated in the first round by a very good Clemson team, 5-1. Clemson ended its season ranked No. 8 in the nation, while LSU netted its highest final national ranking ever at No. 9.

1986

Overall Record: 17-8

Final Rank: No. 12

LSU would have to wait yet another year to get its first win at the NCAA Tournament. The Tigers, who were in the NCAA Tournament for the third-straight year, fell to SMU, 5-2, in the opening round. SMU went on to finish third in the nation, while the Tigers ended their season ranked No. 12.

1987

Overall Record: 23-6

Final Rank: No. 8

LSU won what was then a school-record 23 matches as the Tigers finally got their first win in NCAA Tournament action with a 5-2 second round victory over Texas. The Tigers, who received a first round

bye, then fell to Southern Cal, 5-3, in the quarterfinals. LSU finished the season ranked No. 8 in the nation, the highest ranking ever for an LSU team at the time.

1988

Overall Record: 27-2

SEC Regular Season Champions

National Team Indoor Finalists

Final Rank: No. 2

LSU enjoyed what is still the best season in school history as the Tigers reached the finals of the NCAA Tournament. The Tigers, which did not lose a match outdoors all season, lost to Stanford, 5-2, in the finals of the NCAA's in a match that was forced indoors due to rain. LSU reached the finals by recording wins over California in round two, Georgia in the quarterfinal and Michigan in the semifinal. LSU, which was ranked No. 1 in the nation for four weeks during the season, ended the year ranked second.

1989

Overall Record: 22-5

SEC Regular Season Champions

Final Rank: No. 8

The Tigers reached the final eight at the NCAA's for the third-straight year, but that was as far as LSU would go as eventual champion Stanford beat the Tigers, 5-3, in the quarterfinal. The Tigers finished their season ranked No. 8 in the nation.

1990

Overall Record: 13-9

Final Rank: No. 11

The Tigers had a down season as far as wins and losses are concerned but LSU still managed to make the 20-team NCAA Tournament field. The Tigers weren't around for long as California beat LSU 5-3 in round one. LSU finished its season with a 13-9 record and ranked No. 11 in the nation.

1991

Overall Record: 19-6

SEC Runner-up

Final Rank: No. 6

Returning to the final eight at the NCAA's after a year's absence from the top 10, LSU beat TCU 5-3 round two. The Tigers then were eliminated by California for the second year in a row by a 5-2 count. LSU finished the year ranked No. 6 in the nation.



1978



1985

1992

Overall Record: 17-7
SEC Regular Season Champions
SEC Runner-up
Final Rank: No. 10

LSU entered the NCAA Tournament fresh off an appearance in the SEC Tournament title match. After a first round bye, the Tigers defeated Pepperdine, 6-3, in the second round. LSU then ran into trouble as eventual-champion Stanford ousted the Tigers 5-2. The Tigers finished the year ranked No. 10 in the nation.

1993

Overall Record: 16-6
SEC Runner-up
Final Rank: No. 8

LSU made the NCAA Tournament for the 10th consecutive year, but the Tigers weren't around for long as Duke posted a 5-2 upset win over LSU in the second round. LSU, which received a first round bye, was ranked No. 8 in the final national poll. The Duke match marked the final match for perhaps three of the best players in LSU history in Tamer El Sawy, Michael Wesbrooks and Juha Pesola.

1995

Overall Record: 19-4
SEC Runner-up
Final Rank: No. 9

After missing the NCAA Tournament in 1994 for the first time in over ten years, the Tigers returned to the NCAA's in 1995. However, LSU's return was short-lived as TCU, ranked 10th, upset the sixth-ranked Tigers, 4-0, in the round one. LSU, which lost to Georgia in the SEC Tournament final, finished the year ranked No. 9 in the nation.



1989



1988

1996

Overall Record: 21-5
NCAA Region III Champions
Final Rank: No. 12

LSU enjoyed another stellar campaign en route to its 12th NCAA Tournament appearance in 14 years under coach Jerry Simmons. LSU played host to the 1996 NCAA Region III Championships. The top-seeded Tigers overcame a 3-0 deficit to No. 23 Auburn in the title match for a thrilling 4-3 win to advance to the NCAA's. LSU beat Kentucky in the first round and Alabama-Birmingham in the Regional semifinal. TCU, ranked 4th, bumped LSU from the NCAA Championships in the round of 16 for the second-straight year by a 4-3 count.

1997

Overall Record: 17-7
SEC Runner-up
Final Rank: No. 9

Jerry Simmons, LSU's all-time winningest coach, led the Tigers to the NCAA's for the 13th and final time during 1997 after announcing his retirement prior to the start of the spring season. Simmons capped off a much heralded 26-year coaching career, 15 coming at LSU, as his Tigers earned an automatic tourney bid. Unfortunately, Simmons' Tigers were upended in round one by No. 10 Duke 4-1, finishing the year at 17-7 overall No. 9 nationally.

1998

Overall Record: 25-2
SEC Champions
SEC Tournament Champions
Final Rank: No. 2

In his first year as LSU's head coach, Jeff Brown led the Tigers to the NCAA Tournament semifinals and a No. 2 National Ranking. The Tigers swept the SEC with a perfect 14-0 record, capturing the SEC Tournament championship as well as the overall conference crown. In the NCAA tournament, LSU tore through SMU and SEC rival Ole Miss before falling in the semifinals to a Georgia team the Tigers had twice defeated earlier in the year.



1991

LSU's NCAA Tournament Teams

INTRO

PREVIEW

COACHES

TIGERS

REVIEW

HISTORY

LSU



1992



1995

1999

Overall Record: 20-7
SEC Champions
SEC Tournament Champions
Final Rank: No. 4

LSU shocked the collegiate tennis world by returning to the Final Four for the second consecutive year in 1999. The Tigers, who had a No. 19 preseason ranking, hosted a regional and beat Alcorn State and Tulane to advance to the round of 16 at Athens, Ga. There, LSU beat a gutsy Fresno State team before upsetting second-ranked Duke in the quarterfinal. However, the magic ended in the Final Four as No. 1 UCLA managed to survive the Tiger attack. The Tigers defeated eventual national champion Georgia twice on the season.

2000

Overall Record: 20-6
Final Rank: No. 12

After entering the season as one of the favorites to win the national championship, the 2000 LSU squad earned a No. 11 seed in the NCAA Tournament. For the second consecutive season, the Tigers roared through the first two rounds in Baton Rouge with 4-0 victories over both Alcorn State and Clemson. Then it was on to Athens, Ga., and a tough round of 16 match with sixth-seeded Illinois. In a grueling match, the Illini proved to be a little too strong as they claimed a 4-3 victory and ousted LSU from the tournament.

2001

Overall Record: 16-8
Final Rank: No. 13

The LSU men's tennis team qualified for the NCAA Championships for the seventh-straight season in 2001 after accumulating a 14-7 overall record during the regular season. The

Tigers rebounded from a 4-3 upset loss against Alabama in the Southeastern Conference Tournament to host an NCAA Regional for the third-consecutive season. In front of a raucous home crowd at the W.T. "Dub" Robinson Tennis Stadium, LSU dropped Marist, 4-0, in first-round action before knocking off 19th-ranked Texas, 4-2, to earn a trip to the NCAA Championships in Athens, Ga. The Tigers advanced to the Sweet 16 for the third-straight year and faced No. 7 Texas A&M at the Dan Magill Tennis Center on the campus of the University of Georgia. In the third-round match, Texas A&M out-slugged the Tigers, 4-1.

2002

Overall Record: 11-14
Final Rank: No. 29

Despite finishing the regular season with a losing record for the first time in seven years, LSU proved its worthiness of an NCAA Tournament bid by advancing to the round of 32 with a convincing 4-0 victory over the higher-ranked Texas Christian Horned Frogs. The win was a triumphant contrast for the Tigers after the team had traversed a season full of 4-3 losses and had faced 16 top-25 teams in 25 dual-match contests. In the second round of the NCAA Tournament, LSU fell prey to 16th-ranked Texas A&M for the second-consecutive season, 4-0, in College Station, Texas.

2003

Overall Record: 13-11
Final Rank: No. 24

The Tigers kept their NCAA tournament streak alive, making their ninth consecutive postseason appearance and finishing the season ranked in the top 25 for the 19th time in 20 years. The Tigers finished second in the SEC West with a 5-6 conference record and 13-11 overall record. They were upset in the first round by No. 56 South Alabama, 4-2, in New Orleans.



1998



1999

TEAM

YEAR	FINAL RANKING	COACH
1970	No. 16	W.T. Robinson
1973	No. 20	W.T. Robinson
1976	No. 20	Steve Carter
1978	No. 12	Steve Carter
1984	No. 12	Jerry Simmons
1985	No. 9	Jerry Simmons
1986	No. 12	Jerry Simmons
1987	No. 8	Jerry Simmons
1988	No. 2	Jerry Simmons
1989	No. 8	Jerry Simmons
1990	No. 11	Jerry Simmons
1991	No. 6	Jerry Simmons
1992	No. 10	Jerry Simmons
1993	No. 8	Jerry Simmons
1994	No. 22	Jerry Simmons
1995	No. 9	Jerry Simmons
1996	No. 12	Jerry Simmons
1997	No. 9	Jerry Simmons
1998	No. 2	Jeff Brown
1999	No. 4	Jeff Brown
2000	No. 12	Jeff Brown
2001	No. 14	Jeff Brown
2002	No. 29	Jeff Brown
2003	No. 24	Jeff Brown

SINGLES

YEAR	PLAYER	RANK	YEAR	PLAYER	RANK
1983	Fernando Perez	No. 35	1992	Tamer El Sawy	No. 16
	Teddy Viator	No. 68		Janne Holtari	No. 24
1984	Fernando Perez	No. 18		Mario Pacheco	No. 49
	Teddy Viator	No. 62		Juha Pesola	No. 56
	Steve Wood	No. 90	1993	Tamer El Sawy	No. 3
1985	Fernando Perez	No. 20		Juha Pesola	No. 18
	Billy Uribe	No. 46		Michael Wesbrooks	No. 82
	Steve Wood	No. 81	1994	Pedro Braga	No. 32
1986	Billy Uribe	No. 44		Janne Holtari	No. 58
	Jason Noonan	No. 80	1995	Pedro Braga	No. 18
1987	Billy Uribe	No. 17		Gus Fernandes	No. 40
	Felix Barrientos	No. 31		Ryan Ideta	No. 65
	Donni Leaycraft	No. 40	1996	Gus Fernandes	No. 28
	Jeff Brown	No. 58		Pedro Braga	No. 93
1988	Felix Barrientos	No. 20	1997	Pedro Escudero	No. 25
	Billy Uribe	No. 28		Michal Chmela	No. 33
	Donni Leaycraft	No. 36	1998	Michal Chmela	No. 6
	Jeff Brown	No. 39		Pedro Escudero	No. 34
1989	Donni Leaycraft	No. 3		Pedro Braga	No. 76
	Johan Kjellsten	No. 7	1999	Michal Chmela	No. 12
	Roland So	No. 40		Tom Hand	No. 39
	Tom Furukrantz	No. 83	2000	Tom Hand	No. 24
1990	Tom Furukrantz	No. 20		Michal Chmela	No. 30
	Johan Milbrink	No. 31		Ajay Ramaswami	No. 100
	Donni Leaycraft	No. 46	2001	Ajay Ramaswami	No. 16
1991	Johan Milbrink	No. 22		Dan Kiernan	No. 51
	Tamer El Sawy	No. 43	2002	Dan Kiernan	No. 53
	Janne Holtari	No. 53		Bryan Fisher	No. 113
	Mario Pacheco	No. 69	2003	Peter Richman	No. 62

DOUBLES

YEAR	PLAYER	RANK
1983	Fernando Perez-Steve Wood	No. 26
1984	Steve Wood-Jason Noonan	No. 18
1985	Billy Uribe-Carlos Homodes	No. 33
1987	Billy Uribe-Carlos Homodes	No. 40
	Felix Barrientos-Jeff Brown	No. 44
1988	Felix Barrientos-Jeff Brown	No. 4
1989	Mario Pacheco-Ged Schwing	No. 17
1990	Mario Pacheco-Tom Furukrantz	No. 10
1991	Mario Pacheco-Tamer El Sawy	No. 23
1992	Mario Pacheco-Tamer El Sawy	No. 12
	Janne Holtari-Steve Vasquez	No. 26
1993	Juha Pesola-Michael Wesbrooks	No. 11
	Tamer El Sawy-Alex Guevara	No. 27
1995	Pedro Braga-Zak Blanchard	No. 18
1996	Chad Dudley-Ryan Ideta	No. 19
1997	Michal Chmela-Tom Hand	No. 30
	Zak Blanchard-Eduardo Villagomez	No. 49
1998	Tom Hand-Michal Chmela	No. 8
1999	Tom Hand-Ed Rubin	No. 43
2000	Michal Chmela-Dan Kiernan	No. 14
2001	Dan Kiernan-Sebastian Rutka	No. 29
2003	Bryan Fisher-Jason Hazley	No. 21



All-American Michal Chmela

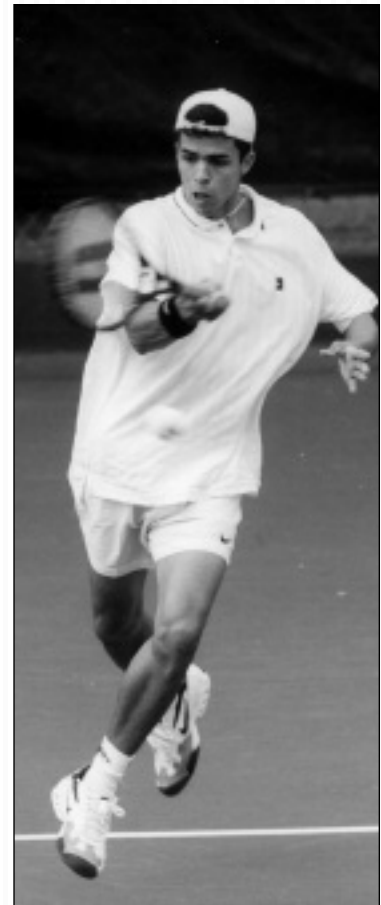

All-American Pedro Braga

All-Americans

INTRO

PREVIEW

COACHES

TIGERS

REVIEW

HISTORY

LSU



Steve Faulk
Singles-1970



Fernando Perez
Singles-1984, 1985



Felix Barrientos
Singles-1987, 1988
Doubles-1988



Billy Uribe
Singles-1987, 1988



Jeff Brown
Doubles-1988



Michael Hammett
Academic-1988



Donni Leaycraft
Singles-1988, 1989



Johan Kjellsten
Singles-1989



Roland So
Singles-1989



Tom Furukrantz
Singles, doubles-1990



Mario Pacheco
Singles-1990, 1992
Doubles-1992



Tamer El Sawy
Singles-1992, 1993
Doubles-1992



Juha Pesola
Singles, Doubles, &
academic-1993



Michael Wesbrooks
Doubles-1993



Pedro Braga
Singles-1995



Michal Chmela
Singles-1998, 1999,
Doubles-1998, 2000



Tom Hand
Doubles-1998
Academic-1998, 1999



Jonas Samuelsson
Academic-1999



Dan Kiernan
Doubles-2000



Ajay Ramaswami
Singles-2001

All-Americans

CHAMPIONS

Donni Leaycraft

1989 NCAA SINGLES CHAMPION

Donni Leaycraft capped off his record-setting junior season by becoming the first LSU player to win the NCAA singles title. Leaycraft entered the NCAA singles tournament as the 13th seed and proceeded to breeze through the first four rounds, winning all four matches in straight sets. In the semifinal, Leaycraft upset hometown favorite Pablo Montana of Georgia in three sets and then beat Steven Jung of Nebraska 6-1, 4-6, 6-3 to claim the title. Leaycraft finished the year with a 42-10 record and ranked No. 3 in the nation.

**LEAYCRAFT'S ROAD TO THE 1989 NCAA SINGLES TITLE:**

- First Round:** def. Lee Galway (Boise State), 6-3, 6-1
Second Round: def. Mark Mance (Duke), 6-1, 6-3
Third Round: def. Conny Falk (Miami), 6-1, 6-4
Quarterfinal: def. Al Parker (Georgia), 7-5, 6-1
Semifinal: def. Pablo Montana (Georgia), 7-5, 4-6, 6-2
Final: def. Steven Jung (Nebraska), 6-1, 4-6, 6-3

Johan Kjellsten

1988 CLAY COURT SINGLES CHAMPION

Johan Kjellsten did not waste any time making an impact after transferring from McNeese State prior to his senior season. At the Clay Courts, Kjellsten, who was the tournament's eighth seed, knocked off top-ranked Malivai Washington of Michigan, 6-3, 6-3 in the quarterfinal and then cruised past fourth-ranked Greg Failla of Southern Cal in the semifinal. In the final, Kjellsten knocked off 12th-ranked Stephen Enochs of Georgia 2-6, 6-2, 6-1 to give LSU the school's first grand slam event winner. Kjellsten went on to post a 38-11 overall singles record and finished the year ranked No. 7 in the country.

**KJELLSTEN'S ROAD TO THE 1988 CLAY COURT SINGLES TITLE:**

- First Round:** def. Ellis Ferriera (Alabama), 7-6, 7-6
Second Round: def. Brice Karsh (Tennessee), 6-3, 3-6, 6-3
Quarterfinal: def. Malivai Washington (Michigan), 6-3, 6-3
Semifinal: def. Greg Failla (Southern Cal), 6-2, 6-0
Final: def. Stephen Enochs (Georgia), 2-6, 6-2, 6-1

SEMIFINALISTS

Tamer El Sawy

1993 NCAA SINGLES SEMIFINALIST

Arguably the best player to ever play for LSU, Tamer El Sawy capped off his career with the Tigers with one of the best individual seasons in school history. El Sawy posted a 39-5 overall record and reached the semifinals of the NCAA singles tournament in 1993. He breezed through the first three rounds of draw before beating Roland Thornqvist of

North Carolina in three sets in the quarterfinal. El Sawy, the No. 3 seed, then dropped a three-set match No. 1-ranked Chris Woodruff of Tennessee. The El Sawy-Woodruff semifinal match was said to be the best match of the tournament and it was only fitting that it would be the last match El Sawy would play at LSU.

EL SAWY AT THE 1993 NCAA SINGLES TOURNAMENT

- First Round:** def. Chris Pressley (Duke), 4-6, 6-0, 6-2
Second Round: def. Fredrik Axsater (San Diego), 6-2, 6-0
Third Round: def. Wayne Black (Southern Cal), 6-1, 7-6
Quarterfinal: def. Roland Thornqvist (N. Carolina), 6-7, 6-4, 6-4
Semifinal: lost to Chris Woodruff (Tennessee), 6-2, 5-7, 6-3

Michael Wesbrooks & Juha Pesola

1993 NCAA DOUBLES SEMIFINALISTS

Michael Wesbrooks and Juha Pesola put together one of the best doubles seasons in LSU history as the Tiger tandem posted a 23-2 overall record and advanced to the semifinals at the NCAA doubles tournament in 1993. Wesbrooks and Pesola, both seniors, were a perfect 12-0 in SEC action and had an incredible 20-1 mark in dual matches. At the NCAA doubles tournament, the duo posted three wins, two over seeded opponents, before losing to eventual champion Mark Merklein and David Blair of Florida in the semifinal. Wesbrooks and Pesola finished the year ranked No. 11 in the nation.

WESBROOKS & PESOLA AT THE 1993 NCAA DOUBLES TOURN.

- First Round:** def. Martinez-Weaver (Texas A&M), 6-2, 5-7, 6-4
Second Round: def. Lampert-Wild (Clemson), 6-3, 7-6
Quarterfinal: def. Haggard-Woodruff (Tennessee), 5-7, 6-3, 6-3
Semifinal: lost to Merklein-Blair (Florida), 6-4, 6-4

Michal Chmela

1999 ITA ALL-AMERICAN SEMIFINALISTS

Michal Chmela, in his lone fall tournament of the season, became the first Tiger to advance to a Grand Slam semifinal in six years at the ITA All-American hosted by the University of Texas. Chmela, seeded-fourth knocked off three ranked opponents in straight sets to reach the round of four. There he fell to sixth-seeded Brian Vahaly of Virginia in a three-set thriller.

CHMELA AT THE 1999 ITA ALL-AMERICAN

- First Round:** def. Andy Leber (UT-Arlington), 6-1, 3-0, ret.
Second Round: def. Johan Hesoun (Kentucky), 6-4, 6-3
Third Round: def. James Shortall (Ole Miss), 7-6 (0), 6-2
Quarterfinal: def. Johann Jooste (Baylor), 7-6, 6-1
Semifinal: lost to Brian Vahaly (Virginia), 1-6, 6-4, 7-6 (4)



ALL-SEC SINGLES SELECTIONS

YEAR	PLAYER	TEAM
1966	Robert Hubbard	second
1967	Bob Ecuyer	second
1968	Steve Faulk	first
	Robert Hubbard	second
1969	Steve Faulk	first
1970	Steve Faulk	first
	Tommy Ducrest	second
1971	Tommy Ducrest	first
1974*	Gary Albertine	
1976*	Hal Gorman	
1977*	Alan Chandronnait	
	Hal Gorman	
1978*	Hal Gorman	
1979*	Hal Gorman	
	Mike Oransky	
1980*	Drew Meyers	
	Mark Shoptaugh	
1983*	Fernandez Perez	
	Teddy Viator	
1984*	Fernandez Perez	
1985	Fernandez Perez	first
	Carlos Homedes	honorable mention
	Billy Uribe	honorable mention
	Jeff Brown	honorable mention
1986*	Fernandez Perez	
	Billy Uribe	
1987*	Felix Barrientos	
	Donni Leaycraft	
	Billy Uribe	
1988*	Felix Barrientos	
	Jeff Brown	
	Donni Leaycraft	
	Billy Uribe	
1989*^	Donni Leaycraft	
	Johan Kjellsten	
1990*	Donni Leaycraft	
1991*	Johan Milbrink	
1992*	Tamer El Sawy	
1993	Tamer El Sawy	first
	Juha Pesola	second
	Michael Wesbrooks	second
1995	Pedro Braga	first
	Zak Blanchard	second
1996	Gus Fernandes	first
	Chad Dudley	second
	Ryan Ideta	second
1997	Pedro Escudero	second
	Michal Chmela	second
1998	Michal Chmela	first
	Pedro Escudero	second
1999	Michal Chmela	first
	Tom Hand	second
2000	Michal Chmela	first
	Tom Hand	first
2001	Ajay Ramaswami	first
2002	Dan Kiernan	second
2003^	Jason Hazley	first
	Bryan Fisher	first
	Peter Richman	second

ALL-SEC DOUBLES SELECTIONS

1988*	Jeff Brown	
	Felix Barrientos	
1995	Pedro Braga/Zak Blanchard	second
1996	Chad Dudley/Ryan Ideta	second
1998	Michal Chmela/Tom Hand	second

^ Doubles teams not selected.

* Team selections not determined by the SEC.

INDIVIDUAL SEC CHAMPIONS

No. 1 Singles	
1970	Steve Faulk
1983	Fernando Perez
1986	Fernando Perez
No. 2 Singles	
1940	L.C. Kirkland
1958	Tommy Robinson
No. 3 Singles	
1954	Dave Rosenbaum
1976	Gary Albertine
1980	Mark Shoptaugh
1985	Billy Uribe
No. 4 Singles	
1954	Ronnie Fenasci
1977	Drew Meyers
1985	Jeff Brown
1987	Donni Leaycraft
1988	Donni Leaycraft
No. 5 Singles	
1958	John Robinson
1974	Johnny Foster
1985	Carlos Homodes
No. 6 Singles	
1954	Benton Presslar
No. 1 Doubles	
1962	Les Nicholson-Ernest Cox
No. 2 Doubles	
1958	Larry Hammett-Buddy Gomez
1959	Tommy Robinson-Johnny Robinson
1968	Steve Faulk-Tommy Hudson
1977	Alan Chandronnait-Robert Rouse
1984	Steve Wood-Jason Noonan
No. 3 Doubles	
1957	Larry Hammett-Buddy Gomez
1986	Jeff Brown-Jason Noonan

Note: No singles or doubles champions were recognized by the SEC following the 1989 season.



ALL-SEC, Billy Uribe

SEC TEAM CHAMPIONS

YEAR	TEAM	RUNNER-UP	HOST
1936	Tulane	Georgia Tech	
1937	Tulane	Georgia Tech	
1938	Georgia Tech	Tulane	
1939	Tulane	Vanderbilt	
1940	LSU	Vanderbilt	
1941	Tulane	LSU	
1942	Tulane	LSU	
1946	Georgia Tech	Tulane	Tulane
1947	Tulane	Georgia Tech	Tulane
1948	Tulane	Georgia Tech	Tulane
1949	Tulane	Georgia Tech	Tulane
1950	Florida	Tennessee, Tulane	Vanderbilt
1951	Tennessee	Tulane	Florida
1952	Tulane	Tennessee	Tulane
1953	Tulane	LSU, Florida	Alabama
1954	Tulane	LSU	Georgia
1955	Tulane	Florida	Tulane
1956	Tulane	Georgia Tech	Georgia Tech
1957	Tulane	LSU	LSU
1958	Tulane	LSU	Tulane
1959	Tulane	Georgia Tech	Miss. State
1960	Georgia Tech	Tulane	Tennessee
1961	Florida	Georgia	Florida
1962	Tulane	Georgia	Vanderbilt
1963	Tulane	Georgia	Alabama
1964	Tulane	Miss. State	Ole Miss
1965	Miss. State	Tulane	Auburn
1966	Tennessee	Miss. State	Georgia
1967	Miss. State	Tennessee	Florida
1968	Florida	Miss. State	Kentucky
1969	Florida	Georgia	LSU
1970	Tennessee	Georgia	Miss. State
1971	Georgia	Tennessee	Ole Miss
1972	Georgia	Miss. State, Tenn.	Tennessee
1973	Georgia	Alabama	Vanderbilt
1974	Georgia	Tennessee	Georgia
1975	Florida	Georgia	Alabama
1976	Alabama	LSU	Auburn
1977	Georgia	LSU	Florida
1978	Georgia	Tennessee	Kentucky
1979	Georgia	Tennessee	LSU
1980	Tennessee	Georgia	Ole Miss
1981	Georgia	Alabama	Tennessee
1982	Georgia	Tennessee	Vanderbilt
1983	Auburn	Alabama	Georgia
1984	Auburn	Georgia	Alabama
1985	Georgia	LSU	LSU
1986	Tennessee	Georgia	Auburn
1987	Georgia	Tennessee	Florida
1988	Georgia	Kentucky	Kentucky
1989	Georgia	Kentucky	Miss. State
1990	Tennessee	Georgia	Tennessee
1991	Georgia	LSU	Georgia
1992	Kentucky	LSU	Vanderbilt
1993	UGA, Miss. St.	LSU, Alabama	Georgia
1994	Florida	UGA, Miss. State	Alabama
1995	Georgia	LSU	LSU
1996	Ole Miss	Miss. State	Arkansas
1997	Ole Miss	LSU	South Carolina
1998	LSU	Georgia	Auburn
1999	LSU	Georgia	Florida
2000	Florida	Tennessee	Miss. State
2001	Georgia	Tennessee	Kentucky
2002	Georgia	Ole Miss	Tennessee
2003	Florida	Vanderbilt	Ole Miss

Note: Before 1990, the SEC champion was the winner of the flighted tournament held at the end of the season.

SEC CHAMPIONSHIP TOTALS

Georgia	.22
* Tulane	.17
Florida	.08
Tennessee	.07
LSU	.05
Miss. State	.03
Auburn	.02
* Georgia Tech	.02
Ole Miss	.02
Alabama	.01
Kentucky	.01

* denotes former member of SEC



SEC TOURNAMENT CHAMPIONS

YEAR	TEAM	RUNNER-UP	HOST
1990	Tennessee	Georgia	Tennessee
1991	Georgia	Mississippi State	Georgia
1992	Kentucky	LSU	Vanderbilt
1993	Georgia	Mississippi State	Georgia
1994	Florida	Mississippi State	Alabama
1995	Georgia	LSU	LSU
1996	Mississippi State	Georgia	Arkansas
1997	Mississippi	Georgia	South Carolina
1998	LSU	Georgia	Auburn
1999	LSU	Georgia	Florida
2000	Florida	Georgia	Mississippi State
2001	Georgia	Tennessee	Kentucky
2002	Tennessee	Auburn	Knoxville, Tenn.
2003	Vanderbilt	Florida	Ole Miss

TOURNAMENT CHAMPIONSHIP TOTALS

Georgia	.4
Florida	.2
LSU	.2
Tennessee	.2
Vanderbilt	.1
Kentucky	.1
Mississippi State	.1
Mississippi	.1



The 1998 & 1999 Men's Tennis Teams won Back-to-Back SEC Championships

SEC All-Time Standings

SOUTHEASTERN CONFERENCE MEN'S TENNIS FINALS TANDINGS (Since 1980)

1980	Vanderbilt 7	1991	Georgia 11	1996	Alabama 2-9
Tennessee 26	Ole Miss 4	LSU 8	Kentucky 6	Ole Miss 12	Vanderbilt 1-10
Georgia 22	Mississippi State 3	Tennessee 6	Florida 6	Georgia 12	
LSU 19	Auburn 1	Kentucky 6	Mississippi State 5	Mississippi State 10	2001
Auburn 13	1986	Florida 6	Ole Miss 3	LSU 9	Georgia 11-0
Alabama 10	Tennessee 25	Mississippi State 5	Alabama 1.5	Florida 7.5	Tennessee 9-2
Florida 9	Georgia 18	Vanderbilt 0	Vanderbilt 0	Auburn 6.5	LSU 7-4
Kentucky 8	LSU 16	1992	1997	Alabama 5.5	Ole Miss 7-4
Vanderbilt 6	Alabama 12	Kentucky 12.5	Ole Miss 12	Tennessee 4.5	Kentucky 5-6
Ole Miss 1	Auburn 12	LSU 11.5	Georgia 12	Kentucky 4	Alabama 5-6
Mississippi State 0	Kentucky 12	Georgia 10.5	LSU 9	South Carolina 3	Auburn 5-6
1981	Florida 6	Mississippi State 9.5	Kentucky 8.5	Arkansas 1	Mississippi State 5-6
Georgia 26	Ole Miss 6	Florida 7.5	Mississippi State 8.5	Vanderbilt 0	Arkansas 4-7
Alabama 25	Vanderbilt 5	Ole Miss 7	Florida 7	1998	South Carolina 3-8
Auburn 22	Tennessee 18	Arkansas 6	Alabama 5.5	Ole Miss 12	Florida 3-8
Tennessee 12	LSU 15	Tennessee 3.5	Auburn 4.5	Georgia 12	Vanderbilt 2-9
Florida 9	Florida 13	South Carolina 3	South Carolina 4	LSU 9	2002
Ole Miss 6	Alabama 11	Auburn 2	Vanderbilt 2	Kentucky 8.5	EASTERN DIVISION
Vanderbilt 5	Kentucky 11	Vanderbilt 0	Arkansas 2	Mississippi State 8.5	Georgia 10-1
LSU 4	Vanderbilt 11	1993	Tennessee 0	Florida 7	Tennessee 7-4
Mississippi State 3	Auburn 4	Georgia 12	1994	Alabama 5.5	Florida 7-4
Kentucky 2	Ole Miss 4	Mississippi State 12	Florida 13	Auburn 4.5	Kentucky 6-5
1982	Mississippi State 4	Alabama 9.5	Georgia 10	South Carolina 4	South Carolina 4-7
Georgia 25	Ole Miss 1	Florida 7	Mississippi State 11	Vanderbilt 2	Vanderbilt 1-10
Tennessee 19	1983	Tennessee 6	Ole Miss 9	Arkansas 2	
Alabama 16	Auburn 25	Vanderbilt 3.5	Tennessee 7	Tennessee 0	WESTERN DIVISION
Florida 16	Alabama 21	South Carolina 3	South Carolina 6	1999	Ole Miss 8-3
Auburn 10	Tennessee 16	Arkansas 3	Florida 6	LSU 15	Auburn 7-4
Kentucky 10	Georgia 13	Ole Miss 2	Auburn 4	Georgia 13	Alabama 7-4
LSU 9	LSU 9	Auburn 2	Kentucky 4	Mississippi State 11	Arkansas 4-7
Mississippi State 4	Alabama 8	1995	Alabama 3	Ole Miss 9	Mississippi State 3-8
Vanderbilt 4	Mississippi State 6	Georgia 14	Vanderbilt 1	Tennessee 7	LSU 2-9
Ole Miss 1	Vanderbilt 6	Florida 10	Arkansas 1	South Carolina 6	2003
1984	1988	Mississippi State 10	1996	Florida 6	EASTERN DIVISION
Auburn 29	Georgia 20	Alabama 9.5	Ole Miss 12	Auburn 4	Florida 11-0
Georgia 26	Kentucky 18	Florida 7	Kentucky 5.5	Vanderbilt 9-2	Vanderbilt 9-2
Alabama 17	LSU 13	Tennessee 6	Vanderbilt 3.5	Kentucky 6-5	Kentucky 6-5
Tennessee 14	Ole Miss 11	Kentucky 5.5	South Carolina 3	South Carolina 5-6	South Carolina 5-6
LSU 9	Tennessee 11	Vanderbilt 3.5	Arkansas 3	Georgia 4-7	Georgia 4-7
Florida 4	Auburn 9	South Carolina 5	Vanderbilt 2	Tennessee 2-9	Tennessee 2-9
Vanderbilt 4	Florida 9	LSU 3.5	Alabama 2	WESTERN DIVISION	
Kentucky 3	Auburn 9	Arkansas 3	1997	Ole Miss 9-2	
Ole Miss 3	Florida 5	Vanderbilt 2	LSU 11	LSU 5-6	
Mississippi State 3	Tennessee 4	Alabama 2	Georgia 11	Auburn 5-6	
1985	1989	1998	Ole Miss 10	Mississippi State 4-7	
Georgia 25	Tennessee 12	Ole Miss 10	Florida 10	Alabama 4-7	
LSU 25	Georgia 10	Florida 8	Tennessee 7	Arkansas 2-9	
Tennessee 20	Auburn 7	Tennessee 6.5	Kentucky 7		
Alabama 14	LSU 7	Kentucky 5	Alabama 7		
Florida 10	Alabama 5	Arkansas 4.5	South Carolina 7		
Kentucky 7	Mississippi State 4.5	Auburn 3.5	Mississippi State 5		
	Florida 4	Vanderbilt 3	Vanderbilt 4		
	Ole Miss 2.5	South Carolina 1	Arkansas 2		
	Kentucky 1	Alabama 0	Auburn 0		
	Vanderbilt 0				



Donni Leaycraft



Tom Hand

INDIVIDUAL

MOST SINGLES MATCHES WON:

Career: Donni Leaycraft-135 (1987-90)

Season (overall): Donni Leaycraft-42 (1989)

Season (dual): Donni Leaycraft-25 (1988)

MOST DOUBLES MATCHES WON:

Career: Chad Dudley-Ryan Ideta-71 (1993-96)

Season: Chad Dudley-Ryan Ideta-31 (1996)

BEST WINNING PERCENTAGE (SEASON):

Mike Hammett .903 (28-3, 1988)

TEAM

Most Wins: 27 (1988)

Most Consecutive Wins: 18 (1977, 1988, 1998)

Highest Winning Percentage: .931 (27-2, 1988)

Most Shutouts: 10 (1940)

Most Consecutive Shutouts: 7 (1995)

ALL-TIME WINNINGEST PLAYERS

	PLAYER	RECORD	YEARS
1.	Donni Leaycraft	135-38	1987-90
2.	Billy Uribe	116-45	1985-88
3.	Tom Hand	107-43	1997-2000
4.	Jeff Brown	100-49	1985-88
5.	Mario Pacheco	99-52	1988-92
6.	Teddy Viator	96-35	1981-84
	Michael Wesbrooks	96-42	1989-93
8.	Mark Shoptaugh	94-20	1977-80
9.	Zak Blanchard	91-38	1995-98
10.	Carlos Homodes	90-45	1984-87
	Drew Meyers	90-34	1977-80
12.	Ryan Ideta	85-32	1993-96
13.	Dan Kiernan	84-47	1998-2002
14.	Gus Fernandez	84-50	1994-97
15.	Michal Chmela	83-33	1997-2000
16.	Jason Noonan	81-48	1983-86
17.	Jose' Leon	80-28	1993-96
18.	Tamer El Sawy	77-24	1990-93
19.	Hal Gorman	76-30	1976-79
20.	Steve Vasquez	70-46	1988-92

MOST SINGLES WINS (SEASON)

	PLAYER	RECORD	YEARS
1.	Donni Leaycraft	42-10	1989
2.	Tamer El Sawy	39-5	1993
3.	Johan Kjellsten	38-11	1989
4.	Billy Uribe	37-19	1986
5.	Mark Shoptaugh	34-4	1980
	Johan Milbrink	34-17	1990
	Tom Hand	34-9	2000
8.	Juha Pesola	31-5	1992
	Donni Leaycraft	31-6	1988
	Tom Hand	31-9	1999

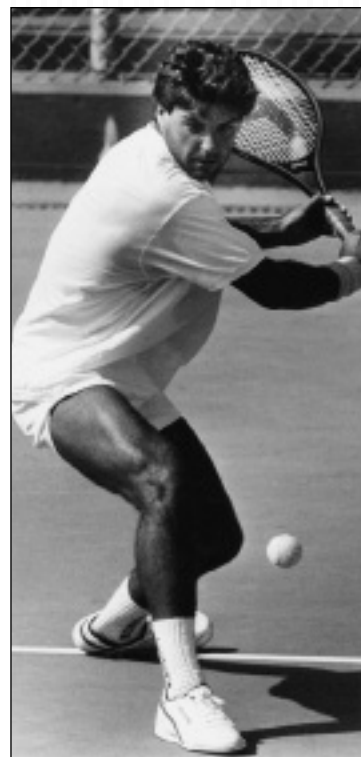

Billy Uribe



Jeff Brown

Coaching Records

INTRO

PREVIEW

COACHES

TIGERS

REVIEW

HISTORY

LSU

YEAR	W-L-T	SEC FINISH	POST SEASON	COACH
1925	3-0			Paul Young
1926	0-2			Paul Young
1927	1-2-1			Paul Young
1928	2-2			Paul Young
1929	3-2			Paul Young
1930	2-1			Paul Young
1931	1-1			Paul Young
1932	0-2			Paul Young
1933	2-1			Charles Diel
1934	0-4			Charles Diel
1935	2-2-1			Charles Diel
1936	2-3			Charles Diel
1937	2-2			Charles Diel
1938	3-2			Charles Diel
1939	4-1-2			Charles Diel
1940	10-1			Charles Diel
1941	4-3-1	2nd		Charles Diel
1942	1-1-1	2nd		Charles Diel
1943-45	No Team			
1946	0-4			Mike Donahue
1947	0-3			Mike Donahue
1948	5-4			Dub Robinson
1949	8-5-2			Dub Robinson
1950	8-7			Dub Robinson
1951	4-9			Dub Robinson
1952	11-4			Dub Robinson
1953	12-1	2nd		Dub Robinson
1954	9-1	2nd		Dub Robinson
1955	6-5	4th		Dub Robinson
1956	0-9	7th		Dub Robinson
1957	8-3-1	2nd		Dub Robinson
1958	6-5	2nd		Dub Robinson
1959	8-6	4th		Dub Robinson
1960	2-9	9th		Dub Robinson
1961	1-8-1	5th		Dub Robinson
1962	7-5	3rd		Dub Robinson
1963	2-8-1	6th		Dub Robinson
1964	5-7-1	7th		Dub Robinson
1965	5-8	7th		Dub Robinson
1966	6-6	6th		Dub Robinson
1967	6-4	5th		Dub Robinson
1968	5-8-1	5th		Dub Robinson
1969	7-7-1	6th		Dub Robinson
1970	6-8	5th		Dub Robinson
1971	8-6-1	7th		Dub Robinson
1972	6-11	7th		Dub Robinson
1973	8-8	7th		Dub Robinson
1974	14-5	3rd		Dub Robinson
1975	11-8	6th		Steve Carter
1976	21-6	1st		Steve Carter
1977	22-2	2nd		Steve Carter
1978	22-3	3rd	NCAA Final 16	Steve Carter
1979	16-7	3rd		Dub Robinson
1980	14-10	3rd		Steve Strome
1981	15-11	8th		Steve Strome
1982	17-6	7th		Steve Strome
1983	19-9	5th		Jerry Simmons
1984	19-10	5th	NCAA Final 16	Jerry Simmons
1985	19-8	1st	NCAA Final 16	Jerry Simmons
1986	17-8	3rd	NCAA Final 16	Jerry Simmons
1987	23-6	3rd	NCAA Final Eight	Jerry Simmons
1988	27-2	3rd	NCAA Runner-up	Jerry Simmons
1989	22-5	3rd	NCAA Final Eight	Jerry Simmons
1990	13-9	3rd	NCAA Final 16	Jerry Simmons
1991	19-6	2nd	NCAA Final Eight	Jerry Simmons
1992	17-7	2nd	NCAA Final Eight	Jerry Simmons
1993	16-6	3rd	NCAA Final Eight	Jerry Simmons
1994	10-13	9th		Jerry Simmons
1995	19-4	2nd	NCAA Final 16	Jerry Simmons
1996	21-5	4th	NCAA Final 16	Jerry Simmons
1997	17-7	3rd	NCAA Final 16	Jerry Simmons
1998	25-2	1st	NCAA Semifinal	Jeff Brown
1999	20-7	1st	NCAA Semifinal	Jeff Brown
2000	20-6	4th	NCAA Final 16	Jeff Brown
2001	16-8	3rd	NCAA Final 16	Jeff Brown
2002	11-14	11th	NCAA 2nd Round	Jeff Brown
2003	13-11	5th	NCAA 1st Round	Jeff Brown



Paul Young
1925-1932



Charles Diel
1933-1942



Mike Donahue
1946-1947



W.T. "Dub" Robinson
1948-1974, 1979



Steve Carter
1975-1978



Steve Strome
1980-1982



Jerry Simmons
1983-1997



Jeff Brown
1998-present

COACHING TOTALS	
Young's Total (8 years)	12-12-1(.500)
Diel's Total (10 years)	30-20-5(.591)
Donahue's Total (2 years)	0-7(.000)
Robinson's Total (28 years)	189-180-9(.512)
Carter's Total (4 years)	76-19(.800)
Strome's Total (3 years)	46-27(.630)
Simmons' Total (15 years)	278-105(.726)
Brown's Total (6 years)	105-48(.686)
ALL-TIME RECORD	736-418-15(.630)

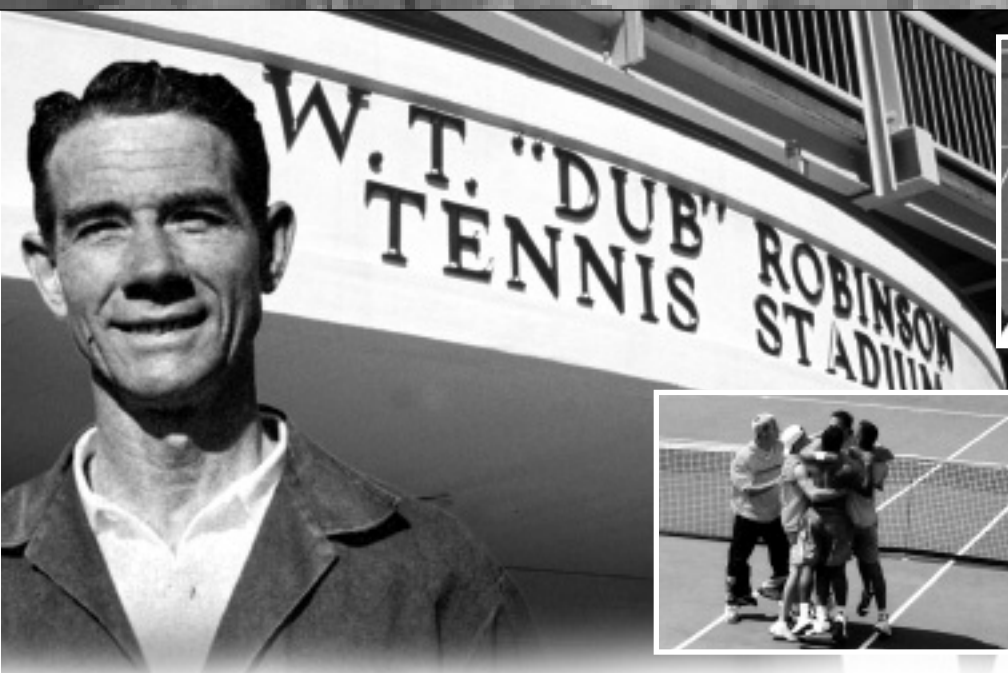

The LSU men's tennis team has called the W.T. Robinson Tennis Stadium home since 1970, but the "Dub," as it is affectionately known, has kept up with newer college facilities through a series of renovations and improvements over the years.

Both the nationally-ranked Tigers and Lady Tigers enjoy state-of-the-art locker rooms, a squad room, brand-new showers and bathrooms. The "Dub" was totally refurbished after the 2002 season to include a media room, an equipment room and a ground-floor viewing area for handicapped tennis fans.

W.T. Robinson Tennis Stadium, named in honor of LSU's former winningest tennis coach, was completed in 1970 and is the site of the Tigers' and Lady Tigers' home outdoor matches. LSU plays its indoor matches at the next-door Carl Maddox Field House.

The "Dub" Robinson Tennis Complex features six varsity courts and six practice courts. The six varsity courts were resurfaced prior to the 2002-03 academic school year, while the six practice courts received new surfaces in the spring of 2001 as a part of the facilities makeover. The varsity courts feature an electronic scoreboard and can accommodate up to 550 spectators.

Former men's coach Jerry Simmons surpassed Robinson in 1992 to become the Tigers' all-time winningest coach. The Coach Simmons Era came to a close in 1997, as the Tigers posted an 11-1 home mark en-route to an automatic berth in the NCAA Championships. With Simmons at the helm, Robinson Stadium became one of the toughest venues in the country for opponents to play. LSU tallied an incredible 162-25 (.866) record at home during the last 15 seasons under Simmons.

Since current head coach Jeff Brown took over the reigns in 1998, the Tigers have accumulated a dominant 57-14 (.803) overall record at home in the "Dub" Robinson Tennis Stadium. In his opening season as head coach, Brown notched a perfect 12-0 record at home in Baton Rouge. The Tigers advanced to the semifinals of the NCAA Championships during the 1998-99 season.

Maddox Field House, which can seat up to 3,000 spectators, has four surfaced courts. It is climate controlled and also plays host to LSU track and field meets.

W.T. "DUB" ROBINSON

LSU's legendary men's tennis coach, W.T. Robinson, or "Dub" as he was lovingly known, single-handedly acted as a catalyst in the LSU tennis program's rise to national prominence. In his nearly three decades as the head tennis coach at LSU, Robinson accumulated an unforeseen 189-180-9 overall record and propelled the Tigers to a status among the nation's elite.

Working with limited resources and a financially-deprived tennis program, LSU's rise to the top of collegiate tennis can be traced back to Robinson's warm personality and quick wit. Always a favorite among his players, Robinson transformed a team that had not won a match in three years, into a team that finished with a 12-1 record and a second-place finish in the Southeastern Conference in only his sixth season at the helm.

When the LSU tennis complex was completed in the fall of 1976, it was only natural that it was named after the person that built the program. The complex was named the W.T. "Dub" Robinson Tennis Stadium.

W. T. "DUB" ROBINSON STADIUM FACTS

(SINCE 1983)

Overall Record: 229-43 (.842)

Consecutive Win Streak: 20

(March 1987 to March 1989)

Consecutive Losing Streak: 5

(March 1999, March 2002)

Most Matches Won in a Season: 16

(1996)

Most Matches Lost in a Season: 7

(2002)

Most Shutout Wins in a Season: 7

(1995, 2001)



YEAR-BY-YEAR RESULTS (Since 1983)

YEAR	RECORD	PCT.
1983	11-1	.917
1984	13-2	.867
1985	11-2	.846
1986	11-2	.846
1987	10-1	.909
1988	13-0	1.000
1989	12-2	.857
1990	6-2	.750
1991	10-1	.909
1992	9-2	.818
1993	8-1	.889
1994	7-5	.583
1995	14-2	.875
1996	16-1	.941
1997	11-1	.917
1998	12-0	1.000
1999	9-5	.643
2000	15-1	.938
2001	13-1	.928
2002	8-7	.533
2003	10-4	.868
TOTAL	229-43	.842

A

Abramson, Sam (1929-30)
Achondo, Marcelo (1991-92)
Agüero, Mauricio (1980-81)
Al-Alawi, Nabil (1962-63-64)
Albertine, Gary (1973-74-75-76)
Allen, Rick (1967-68)
Alvarez, Mario (2000)
Ayres, Walt (1940)

B

Baker, Reese (1976)
Baldwin, Spud (1951)
Barnett, Gary (1979)
Barrientos, Felix (1986-87-88)
Barton, Ernest (1948)
Baxley, Hugh (1955)
Begue, Max (1969-70-72)
Bennett, Dale (1952)
Bettison, Joe (1960-63)
Black, Larry (1967-68-69)
Blanchard, Zak (1995-96-97-98)
Bourg, Tad (1969-70)
Braga, Pedro (94-95-96-98)
Broer, David (1982)
Brown, Jeff (1985-86-87-88)
Burleigh, Jack (1982-83)
Bushman, Jack (1937-38-39)

C

Cannon, Gary (1976-77)
Cannon, John (1934-35)
Carter, Kenny (1956-57-58)
Carter, Steve (1963-64-65)
Chandronnait, Alan (1976-77-78)
Chmela, Michal (1997-98-99-00)
Church, Frank (1975)
Clark, Grant (1941)
Clarke, Stevenson (1980-81-82-83)
Cockerham, Walter (1952-53-54)
Cole, Eugene (1937)
Collins, Jim (1936-37-38)
Couvillion, Dudley (1930)
Covington, Beverly (1948-49-50)
Cox, Ernest (1960-61-62-63)
Creekmore, Mitch (1971-73-74-75)
Crowell, Dickie (1959-60)

D

Debriddi, Devakul (1936)
Detlefs, Ryan (1994)
Diel, Wayne (1968-69-70-71)
Ducrest, Tommy (1969-70-71-72)
Dudley, Chad (1993-94-95-96)
Dumont, Howard (1959-60)

E

Eckstein, Bob (1948)
Ecuyer, Bobby (1967)
Eerett, Ed (1925)
El Sawy, Tamer (1991-92-93)
Engleman, Otto (1954)
Escudero, Pedro (1997-98)

F

Fagot, Al (1967-68)
Faulk, Steve (1968-69-70)
Fenasci, Ronnie (1953-54-55-57)
Fenelon, Tracy (1981)
Fernandes, Gus (1994-95-96-97)
Fisher, Bryan (2001-02-03)
Fisher, Kirk (1996-97-98)
Foster, Johnny (1972-73-74-75)
Furukrantz, Tom (1989-90)

G

Gatenby, Glen (1974-76)
Glanker, Gene (1947)
Gold, Leo (1926-27-28)
Gomez, Edgar (1957-58-59)
Gonzales, Rod (1990)
Gorman, Gary (1979)
Gorman, Hal (1976-77-78-79)
Green, Frankie (2003)
Greene, Jack (1960-61-62)
Guevara, Alex (1993)
Gustella, Salvador (1938-39)

H

Hackett, John (1928-29-30)
Hagerman, Bobby (1972-73-74-75)
Hamilton, Johnny (1956)
Hammett, Larry (1957-58-59)
Hammett, Michael (1986-87-88)
Hand, Tom (1997-98-99-00)
Hardesty, Dan (1946-47)
Harvey, Bob (1947-48)
Hazley, Jason (2002-03)
Hebert, Pat (1930)
Hennessy, Frank (1977)
Holt, Dick (1956)
Holtari, Janne (1991-92-94)
Holtman, William (1951-52)
Homedes, Carlos (1985-86-87)
Hubbard, Joe (1963-64-65)
Hubbard, Robert (1966-67-68)
Hudson, Tommy (1966-67-68)
Hudson, William (1968)
Humphreys, Dave (1932-33-34-35)
Hunter, Edwin (1932)
Hurd, Jonathan (1998-99-00-01)

I

Ideta, Ryan (1993-94-95-96)
Isaminger, H.L. (1932-33)

J

Jacoby, Bernard (1940-41-42)
Johnston, Frankie (1930)
Jones, Chad (1990)

K

Kaplan, Frank (1938)
Kelly, Joe (1970)
Kennan, Robert (1925)
Ketchum, Ed (1935-36)
Keyton, Mike (1965)
Kiernan, Daniel (1999-00-01-02)
Kirkland, L.C. 1939-40-41)
Kjellsten, Johan (1989)
Koach, Kenneth (1948-49)

L

Lanier, Jack (1942)
Lanier, W.L. (1926)
Lanneau, Bazile (1948-49-50)
Lavercombe, Randy (1972-73-75)
Leaycraft, Donni (1987-88-89-90)
Lee, Harry (1956)
Leon, Jose (1993-94-95-96)
Lewis, Charles (1929)
Lindberg, Andres (1982-83-84)
Loeb, Charles (1929)
Longmire, David (1964-65-66)
Lovett, Steve (1980)

M

Martin, Cedric (1971)
Mateljan, Anthony (1999-00-01)
McDowell, Bill (1950)
McGehee, Billy (1973-74-75-76)
McLaney, M.J. (1937)
McVea, Charles (1929)
Meyers, Drew (1977-78-79-80)
Milbrink, Johan (1990-91)
Mixon, Willard (1938-39)
Methvin, David (1971)
Mills, Larry (1948-49-50)
Murov, Ellis (1969)

N

Neck, Tommy (1959-60-61)
Nicholson, Brandon (2001-02-03)
Nicholson, Les (1960-61)
Nido, Tommy (1979-80-81-82)
Noonan, Jason (183-84-85-86)

O

Oransky, Mike (1978-79-80)
Obourn, Hugh (1965-66)
Overdyke, Jere (1970-71)
Owens, Billy (1941-42-46-47)

P

Pacheco, Mario (1989-90-91-92)
Padgett, Charles (1946)
Pesola, Juha (1992-93)
Pitts, Charlie (1952-53-54)
Perez, Fernando (1983-84-85-86)
Posso, Mauricio (1980)
Pou, John Gray (2000-01)
Power, Bill (1967)
Presslar, Benton (1953-54-55)

R

Ramaswami, Ajay (2000-01)
Rees, Charles (1961)
Richardson, Roger (1949-50-51)
Richman, Peter (2002-03)
Rickey, Pat (1960-61-62)
Roach, Kenneth (1948-49)
Roberts, Jim (1958)
Robertson, Ed (1932-33-35)
Robertson, Jess (1963)
Robinson, Johnny (1958-59)
Robinson, Tommy (1957-58-59)
Robinson, W.T.(Dub) (1932-34-35-36)
Romer, David (1953-54)
Rosenbaum, David (1953-54)
Ross, Cory (2002-03)
Rouse, Robert (1974-75-76-77)
Rubin, Ed (1997-98-99-00)
Rutka, Sebastian (2001-02-03)

S

Sadovich, Sanjin (2001)
Samuelsson, Jonas (1996-97-98-99)
Sanders, Tom (1935-36-37)
Sauls, DeWitt (1926-27-28)
Scanlon, Pat (1955-56)
Schay, Geza (1950)
Schultz, Darrell (1952-53)
Schwartz, Brett (1984)
Schwing, Ged (1986-87-88-89)
Shamieh, Samer (1999-00)
Shoptaugh, Mark (1977-78-79-80)
Sievers, Aubrey (1933-34-35-36)
Sims, J.T. (1973-74-75-76)
Simoneau, Fred (1965)
Slanton, Thad (1991-92)
Smatt, Jesse (1999-00-01-02)
So, Roland (1987-88-89)
Sorbo, Jonathan (1981-82)
Sruk, John (1999-01)
Stevens Joe (1946-47)

T

Thompson, Irvin (1949)
Tindle, Mark (1971-72)
Trepdahl, Clinton (1967)
Tudor, Robert (1954-55-56-57)

U

Umstaedter, Billy (1940-41-42)
Uribe, Billy (1985-86-87-88)
Useton, Kenny (1966)

V

Vasquez, Steve (1989-90-91-92)
Venable, John (1951)
Viator, Teddy (1981-82-83-84)
Viator, Todd (1987-88-89)
Villagomez, Eduardo (1995-96-97-98)

W

Walker, Milton (1951-55)
Walshall, Jim (1960)
Webb, Cecil (1951-53)
Wesbrooks, Michael (1990-91-92-93)
White, Paul (2003)
Williamson, Earl (1946-47)
Winslow, Carl (1981-82)
Wolff, Marcello (1970)
Wood, Steve (1983-84-85)

Y

Young, Paul (1952-53-54)

Current Players in Boldface

OPPONENT	W	L	T	PCT.	LAST MEETING
ALABAMA	33	21	1	.600	2003
Alabama-Birmingham	1	0	0	1.000	1996
Alcorn State	2	0	0	1.000	2000
ARKANSAS	15	3	0	.833	2003
Arizona	1	0	0	1.000	1987
Arizona State	2	0	0	1.000	1987
AUBURN	27	9	0	.743	2003
Austin Peay	1	0	0	1.000	1981
Baton Rouge Tennis Club	2	1	0	.667	1955
Baylor	6	0	1	.857	1992
Birmingham Southern	1	1	0	.500	1948
Brigham Young	1	0	0	1.000	1982
Butler	1	0	0	1.000	1982
California	6	3	0	.667	1992
Cal-Irvine	0	2	0	.000	1990
CENTENARY	15	0	0	1.000	2003
Central Michigan	2	0	0	1.000	1980
Cincinnati	1	0	0	1.000	1954
Clemson	6	6	0	.500	2000
Colorado	2	0	0	1.000	1993
Cornell College	1	0	0	1.000	1949
Corpus Christi	0	1	0	.000	1966
Denver	1	0	0	1.000	1953
Duke	3	2	0	.600	1999
Eastern Michigan	1	0	0	1.000	1976
Emory	1	0	0	1.000	1940
FLORIDA	23	20	1	.523	2003
Florida State	8	5	0	.615	1984
Fresno State	1	0	0	1.000	1999
Furman	2	1	0	.667	1971
GEORGIA	18	36	0	.333	2003
Georgia Tech	13	9	1	.587	1976
Gulfport Navy	0	2	0	.000	1946
Gustavus Aldolphus	1	0	0	1.000	1936
Harvard	2	1	0	.667	1994
Houston	7	18	3	.304	1983
Howard	0	1	0	.000	1948
Illinois	4	3	0	.571	2002
Illinois State	1	0	0	1.000	1978
Indiana	2	3	0	.400	1999
Indiana State	2	0	0	1.000	2000
Iowa	2	0	0	1.000	1976
Jacksonville	3	0	0	1.000	1978
Jacksonville State	1	0	0	1.000	1952
Kalamazoo	0	1	0	.000	1963
Kansas	5	0	0	1.000	1988
KENTUCKY	28	7	0	.800	2002
Lake Charles AFB	2	0	0	1.000	1953
Lamar	21	9	0	.700	1994
LOUISIANA-LAFAYETTE	12	0	0	1.000	2001
Louisiana-Monroe	3	0	0	1.000	2002
Louisiana College	9	2	0	.818	1985
Louisiana Tech	1	0	0	1.000	1933
Loyola (New Orleans)	12	3	0	.800	1955
Marist	1	0	0	1.000	2001
McNeese State	1	0	0	1.000	1986
Memphis State	5	3	0	.625	1982
Miami (Fla.)	8	6	0	.571	1998
Miami (Ohio)	2	0	0	1.000	1981
Michigan	2	0	0	1.000	1988
Michigan State	5	0	0	1.000	1999
Middle Tennessee State	1	0	0	1.000	1980
Millsaps	1	0	0	1.000	1930
Minnesota	5	2	0	.714	1987
MISSISSIPPI	42	7	0	.857	2002
MISSISSIPPI STATE	37	14	1	.712	2002
Missouri	2	0	0	1.000	1977

OPPONENT	W	L	T	PCT.	LAST MEETING
Murray State	1	1	0	.500	1965
New Mexico	2	0	0	1.000	2002
New Mexico State	1	0	0	1.000	1982
NEW ORLEANS	19	0	0	1.000	2000
North Carolina	0	2	0	.000	1993
North Texas	1	0	0	1.000	1983
Northern Illinois	1	0	0	1.000	1969
Northwestern	4	4	0	.500	1974
Northwestern State	7	0	0	1.000	1952
Notre Dame	4	1	0	.833	1996
Ohio State	4	0	0	1.000	1984
Oklahoma	5	1	0	.833	1982
Oklahoma City	1	0	0	1.000	1983
Oklahoma State	5	3	0	.625	1991
Pensacola Navy	3	5	0	.375	1958
Pepperdine	4	7	0	.364	1992
Presbyterian	0	2	0	.000	1971
Principia	1	0	0	1.000	1977
Purdue	2	0	0	1.000	1985
Rice	7	15	2	.333	1983
Richmond	1	0	0	1.000	1983
St. Edward's	2	0	0	1.000	1965
Sewanee	0	1	0	.000	1949
South Alabama	6	1	0	.857	2003
SOUTH CAROLINA	17	6	0	.739	2003
South Florida	5	0	0	1.000	2002
SOUTHERN	11	0	0	1.000	2003
Southern California	2	7	0	.222	2000
Southern Illinois	8	1	0	.889	1989
SOUTHERN METHODIST	5	8	0	.385	2003
SOUTHERN MISS	18	0	0	1.000	2002
SE LOUISIANA	9	0	0	1.000	2003
Southwest Texas State	1	0	0	1.000	1983
Southwestern Tennessee	2	0	0	1.000	1967
Spring Hill	1	0	0	1.000	1938
Stanford	1	5	0	.167	1998
Stephen F. Austin	1	0	0	1.000	1985
TENNESSEE	26	20	1	.553	2003
TEXAS	9	16	1	.346	2003
TEXAS A&M	13	20	0	.394	2003
Texas-Arlington	2	0	0	1.000	1996
Texas Christian	5	10	0	.333	2002
Texas El-Paso	1	0	0	1.000	1988
Texas-Pan American	4	0	0	1.000	1996
Texas-San Antonio	2	0	0	1.000	2003
Texas Tech	2	0	0	1.000	1995
Trinity	0	6	0	.000	1983
TULANE	24	44	2	.375	2000
TULSA	3	1	0	.750	2003
UCLA	0	5	0	.000	1999
VANDERBILT	37	14	1	.712	2002
Wake Forest	1	0	0	1.000	1987
West Florida	4	0	0	1.000	1997
West State College	1	0	0	1.000	1938
West Texas State	1	0	0	1.000	1984
Wichita State	0	1	0	.000	1981
William & Mary	2	0	0	1.000	1980
Wisconsin	3	0	0	1.000	1981
Others	4	4	0	.500	--
TOTALS	736	418	15	.630	

2004 Opponents in BOLD CAPS

Year-by-Year Results

INTRO

PREVIEW

COACHES

TIGERS

REVIEW

HISTORY

LSU

1925 (3-0)

Coach: Paul Young

Alabama	W	3-0
Louisiana College	W	3-0
Louisiana College	W	3-0

1926 (0-2)

Coach: Paul Young

Tulane	L	1-5
Tulane	L	1-2

1927 (1-2-1)

Coach: Paul Young

Tulane	L	1-5
Tulane	L	2-4
Alabama	T	3-3
USL	W	6-0

1928 (2-2)

Coach: Paul Young

Tulane	L	0-6
North Carolina	L	1-2
Louisiana College	W	6-0
USL	W	4-2

1929 (3-2)

Coach: Paul Young

USL	W	4-2
Louisiana College	W	4-2
Loyola (New Orleans)	W	5-1
Tulane	L	1-5
Alabama	L	1-5

1930 (2-1)

Coach: Paul Young

Ole Miss	L	2-4
Millsaps	W	4-2
Louisiana College	W	4-2

1931 (1-1)

Coach: Paul Young

USL	W	6-0
Alabama	L	1-5

1932 (0-2)

Coach: Charles Diel

Tulane	L	0-6
Tulane	L	0-6

1933 (2-1)

Coach: Charles Diel

Louisiana Tech	W	6-0
Louisiana College	W	5-1
Louisiana College	L	2-4

1934 (0-4)

Coach: Charles Diel

Rice	L	1-5
Tulane	L	1-5
Rice	L	0-6
Tulane	L	0-6

1935 (2-2-1)

Coach: Charles Diel

Northwestern State	W	6-0
Rice	T	3-3
Louisiana College	W	6-0
Tulane	L	2-6
Tulane	L	2-6

1936 (2-3)

Coach: Charles Diel

Louisiana College	L	2-4
Mississippi St.	W	7-0
Furman	L	3-4
Gustavus Adolphus	W	6-0
Tulane	L	0-6

1937 (2-2)

Coach: Charles Diel

Furman	W	6-0
Alabama	W	6-0
Tulane	L	0-6
Rice	L	2-4

1938 (3-2)

Coach: Charles Diel

Illinois	W	4-2
Baylor	W	4-2
Spring Hill	W	5-1
Tulane	L	0-6
Alabama	L	2-4

1939 (4-1-2)

Coach: Charles Diel

West St. College	W	5-1
Alabama	W	4-2
Illinois	W	6-0
Rice	T	3-3
Ole Miss	W	4-1
Tulane	L	0-6
Baylor	T	3-3

1941 (4-3-1)

Coach: Charles Diel

SEC Runner-up

Colorado	W	6-0
Texas	L	2-4
Rice	W	5-1
Florida	L	2-5
Alabama	W	6-0
Tulane	L	2-3
Tulane	T	3-3
Louisiana College	W	4-2

1942 (1-1-1)

Coach: Charles Diel

Rice	L	2-4
Tulane	W	2-1
Tulane	T	3-3

1943-45 - No Team

1946 (0-4)

Coach: Mike Donahue

Tulane	L	0-6
Gulfport Navy	L	0-6
Tulane	L	0-6
Gulfport Navy	L	3-6

1947 (0-3)

Coach: Mike Donahue

Tulane	L	0-6
Miami (Fla.)	L	0-6
Rice	L	0-6

1948 (5-4)

Coach: W.T. Robinson

Northwestern State	W	7-2
Baton Rouge T.C.	L	3-9
Loyola	W	4-3
Northwestern State	W	6-1
Loyola	W	7-1
Mississippi State	W	7-2
Tulane	L	0-6
Birmingham Southern	L	3-4
Howard	L	2-5

1949 (8-5-2)

Coach: W.T. Robinson

Northwestern State	W	6-0
Pensacola Navy	L	3-4
Florida	L	1-6
Baton Rouge T.C.	W	8-4
Loyola	W	4-1
Cornell of Iowa	W	3-0
Pensacola Navy	W	6-1
Loyola	W	5-1
Georgia Tech	T	3-3
Vanderbilt	L	1-7
Ole Miss	W	7-0
Tulane	L	1-6
Mississippi State	W	7-0
Florida	T	3-3
Sewanee	L	1-4

1950 (8-7)

Coach: W.T. Robinson

Baylor	W	5-2
Pensacola Navy	L	2-5
Mississippi State	W	7-2
Georgia	W	6-3
Georgia Tech	W	6-3
Loyola	L	3-4
Loyola	W	4-3
Mississippi State	W	4-3
Houston	L	0-6
Florida	L	0-9
Tulane	L	1-6
Alabama	W	6-3
Southwestern (Tenn.)	W	7-2
Alabama	L	2-7
Vanderbilt	L	3-6

1951 (4-9)

Coach: W.T. Robinson

Northwestern State	W	7-2
Tulane	L	0-9
Alabama	L	0-8
Mississippi State	W	8-1
Vanderbilt	L	2-7
Mississippi State	W	9-0
Loyola	L	3-6
Loyola	L	0-5
Georgia	L	4-5
Georgia Tech	W	6-3
Houston	L	0-6
SMU	L	0-6
Pensacola Navy	L	4-5

1952 (11-4)

Coach: W.T. Robinson

Lamar	W	6-0
Loyola	W	6-3
Loyola	W	4-3
Northwestern State	W	7-0
Vanderbilt	L	3-6
Tennessee	L	3-6
TCU	W	5-1
Pensacola Navy	L	3-6
Mississippi State	W	6-3
Georgia Tech	W	5-4
Georgia	W	9-0
Lake Charles AFB	W	7-0
Tulane	L	0-9
Alabama	W	8-1
Jacksonville State	W	9-0

1953 (12-1)

Coach: W.T. Robinson

SEC Runner-up

Lamar	W	5-1
Mississippi State	W	5-1
Denver	W	7-2
Florida State	W	8-1
Houston	W	5-1
Alabama	W	9-0
Vanderbilt	W	6-2
Loyola	W	5-2
Tennessee	W	7-2
Georgia Tech	W	9-0
Lake Charles AFB	W	9-0
Loyola	W	6-1
Tulane	L	1-7

1954 (9-1)

Coach: W.T. Robinson

SEC Runner-up

Lamar	W	4-3
Texas A&M	W	12-1
Vanderbilt	W	9-0
Florida State	W	8-2
Cincinnati	W	8-2
Tennessee	W	9-0
Mississippi State	W	9-0
Loyola	W	4-1
Tulane	L	3-6
Georgia Tech	W	9-0

1955 (6-5)

Coach: W.T. Robinson

Pensacola Navy	L	3-6
Baton Rouge T.C.	W	6-3
Northwestern	W	7-2
Tennessee	W	5-4
Vanderbilt	W	7-2
Lamar	L	0-9
Houston	L	0-9
Tulane	L	0-9
Florida	L	3-5
Loyola	W	6-1
Georgia Tech	W	8-1

1956 (0-9)

Coach: W.T. Robinson

Lamar	L	0-5
Texas A&M	L	3-6
Northwestern	L	1-5
Presbyterian	L	1-5
Vanderbilt	L	2-7
Georgia Tech	L	3-6
Rice	L	3-6
Houston	L	3-6
Tulane	L	0-9

1957 (8-3-1)

Coach: W.T. Robinson

SEC Runner-up

Pensacola Navy	W	9-0
Lamar	L	1-8
Houston	T	3-3
Illinois	W	9-0
Mississippi State	W	8-0
Vanderbilt	W	9-0
Miami (Fla.)	L	0-6
Georgia Tech	W	8-1
Georgia	W	8-1
Tulane	L	2-7
Tennessee	W	9-0
Florida	W	7-2

1958 (6-5)

Coach: W.T. Robinson

SEC Runner-up

Lamar	L	0-9
Houston	L	2-5
Northwestern	W	9-0
Vanderbilt	W	9-0
Florida State	W	7-2
Pensacola Navy	W	6-0
Miami (Fla.)	L	2-7
Lamar	L	3-6
Tulane	L	4-5
Georgia Tech	W	7-2
Georgia	W	8-1

1959 (8-6)

Coach: W.T. Robinson

Lamar	L	2-5
Lamar	L	1-5
Georgia	L	2-7
Georgia Tech	L	2-7
Houston	W	7-2
Tulane	L	0-9
Florida	W	6-3
Florida State	W	6-3
Texas	W	4-2
Miami (Fla.)	L	2-7
Ole Miss	W	7-2
Vanderbilt	W	8-1
Tennessee	W	6-3
Duke	W	5-4

1960 (2-9)

Coach: W.T. Robinson

Southern Miss	W	9-0
Vanderbilt	L	3-6
Northwestern	L	2-7
Florida State	L	0-9
Florida	L	0-9
Mississippi State	L	0-9
Houston	L	0-6
Texas	L	0-6
Georgia Tech	L	1-8
Ole Miss	W	6-0
Tulane	L	1-8

1961 (1-8-1)

Coach: W.T. Robinson

Southern Illinois	W	4-2
Northwestern	L	3-5
Texas	L	1-5
Mississippi State	L	3-6
Vanderbilt	L	4-5
Rice	L	1-5
Florida State	L	1-8
Tulane	L	0-8
Lamar	L	0-5
Houston	T	3-3

1962 (7-5)

Coach: W.T. Robinson

Northwestern	L	1-8
Vanderbilt	L	4-5
Houston	W	6-0
Texas	L	0-6
Rice	L	0-6
Mississippi State	W	8-1
Kentucky	W	9-0
Georgia Tech	W	8-1
Texas A&M	W	5-2
Ole Miss	W	9-0
Southern Miss	W	7-2
Tulane	L	0-9

1963 (2-8-1)

Coach: W.T. Robinson

Kalamazoo	L	3-6
Texas	L	0-6
Houston	L	0-5
Texas A&M	L	0-9
Vanderbilt	T	4-4
Ole Miss	W	5-4
Mississippi State	L	0-9
Rice	L	0-6
Alabama	L	1-8
Southern Miss	W	7-2
Tulane	L	0-9

1964 (5-7-1)

Coach: W.T. Robinson

Texas A&M	L	4-5
Kentucky	W	9-0
Vanderbilt	W	7-2
Rice	L	1-5
Texas	L	0-7
St. Edward's	W	6-1
Mississippi State	L	0-9
Murray State	W	7-2
Ole Miss	W	9-0
Georgia Tech	L	3-6
Houston	T	3-3
Alabama	L	2-7
Tulane	L	1-8

1965 (5-8)

Coach: W.T. Robinson

Houston	L	1-5
Texas A&M	L	0-6
St. Edward's	W	3-2
Alabama	L	4-5
Rice	L	0-7
Georgia Tech	L	0-9
Murray State	L	1-8
Ole Miss	W	9-0
Memphis State	W	8-1
Vanderbilt	W	7-2
Tennessee	L	0-9
Southern Miss	W	6-3
Tulane	L	0-9

1966 (6-6)

Coach: W.T. Robinson

Houston	W	4-2
Vanderbilt	W	9-0
Texas A&M	L	1-8
Oklahoma	W	4-3
Mississippi State	L	2-7
Corpus Christi	L	1-8
Tennessee	L	1-8
Georgia Tech	L	3-6
Ole Miss	W	8-1
Alabama	W	7-2
Southern Miss	W	5-0
Tulane	L	0-9

1967 (6-4)

Coach: W.T. Robinson

Rice	W	4-2
Texas A&M	W	8-1
Southwestern (Tenn.)	W	9-1
Illinois	W	4-3
Georgia Tech	L	4-5
Tennessee	L	0-9
Houston	W	4-3
Mississippi State	L	0-8
Ole Miss	W	8-1
Tulane	L	0-9

1968 (5-8-1)

Coach: W.T. Robinson

Lamar	L	3-6
Mississippi State	L	1-6
Georgia	L	3-6
Michigan State	W	5-4
Michigan State	W	6-3
Oklahoma	W	4-3
USL	W	8-1
Ole Miss	W	7-2
Florida	L	2-8
Tennessee	T	2-2
Georgia Tech	L	2-7
Texas	L	2-5
Houston	L	2-4
Tulane	L	0-9

1969 (7-7-1)

Coach: W.T. Robinson

Florida State	L	2-7
Houston	L	4-5
Texas	T	3-3
Minnesota	L	2-7
Northwestern	W	5-4
Lamar	W	9-0
Texas A&M	L	2-7
Kansas	W	3-4
USL	W	8-1
Northern Illinois	W	9-0
Florida	L	1-8
Tennessee	L	3-6
Tulane	L	0-9
Mississippi State	W	5-4
Ole Miss	W	8-1

1970 (6-8)

Coach: W.T. Robinson

Florida State	L	3-6
Texas	L	3-6
Houston	L	0-9
Texas A&M	W	5-4
Southern Illinois	L	2-7
Vanderbilt	L	4-5
South Florida	W	7-2
Alabama	W	8-1
Florida	W	6-3
Tennessee	L	1-8
Georgia	L	0-9
Georgia Tech	L	4-5
Lamar	W	7-2
Tulane	W	6-3

1971 (8-6-1)

Coach: W.T. Robinson

Furman	W	6-3
Memphis State	L	3-6
Houston	W	4-3
William & Mary	W	9-0
Lamar	W	5-4
Texas A&M	L	2-7
Mississippi State	T	3-3
Georgia	L	0-9
Vanderbilt	W	7-2
Kentucky	W	6-3
Tennessee	W	5-4
Presbyterian	L	3-6
Tulane	L	2-6
Ole Miss	W	9-0
Alabama	L	3-6

1972 (6-11)

Coach: W.T. Robinson

Lamar	W	5-4
Texas A&M	L	1-8
Indiana	L	2-7
Indiana	L	4-5
Ole Miss	W	9-0
Alabama	L	1-8
Mississippi State	L	4-5
Georgia	L	1-8
Texas	L	1-8
Houston	L	1-8
Vanderbilt	W	8-1
Kentucky	L	2-7
Florida	L	1-8
Tennessee	L	1-8
Georgia Tech	W	7-2
Alabama	W	5-4
Tulane	W	6-3

1973 (8-8)

Coach: W.T. Robinson

Final Ranking: No. 20		
Houston	L	2-7
Georgia	L	0-9
Notre Dame	W	7-2
Missouri	W	8-1
Ole Miss	W	9-0
Oklahoma State	W	9-0
Alabama	L	3-6
South Carolina	W	6-3
Texas A&M	L	3-6
Texas	L	2-7
Lamar	W	6-3
Vanderbilt	W	8-1
Florida	L	3-6
Tennessee	L	4-5
Kentucky	W	7-2
Tulane	L	2-7

1974 (14-5)

Coach: W.T. Robinson

Lamar	W	8-1
Texas A&M	L	3-6
Mississippi State	W	9-0
Texas	L	1-8
Michigan State	W	9-0
Ohio State	W	6-3
Oklahoma	W	7-2
Northwestern	W	9-0
Auburn	W	8-1
Florida	L	4-5
Kentucky	W	7-2
Tennessee	L	2-7
Ole Miss	W	7-2
Memphis State	W	7-2
Vanderbilt	W	9-0
Alabama	W	5-4
Georgia	L	3-6
Georgia Tech	W	9-0
Tulane	W	9-0

Year-by-Year Results

INTRO

PREVIEW

COACHES

TIGERS

REVIEW

HISTORY

LSU

1975 (II-8)

Coach: Steve Carter

Rice	W	8-1
Texas A&M	L	4-5
Trinity	L	1-8
Kansas	W	8-1
Iowa	W	6-3
Houston	L	2-7
Clemson	W	7-2
Florida State	L	2-7
Miami (Fla.)	L	1-8
Florida	L	2-7
Auburn	W	5-2
Tennessee	W	7-2
Kentucky	W	5-4
Ole Miss	W	9-0
Vanderbilt	W	9-0
Mississippi State	W	6-3
Alabama	L	3-6
Georgia	L	1-8
Tulane	W	6-3

1977 (22-2)

Coach: Steve Carter

SEC Runner-up

Rice	W	9-0
Vanderbilt	W	7-2
Lamar	W	8-1
Texas A&M	W	9-0
Texas	L	4-5
Memphis State	W	5-4
Oklahoma State	W	8-1
Missouri	W	8-1
Clemson	W	8-1
Principia	W	9-0
Michigan State	W	9-0
Southern Illinois	W	8-1
Florida	W	7-2
Jacksonville	W	9-0
Tennessee	W	6-3
South Florida	W	7-2
New Orleans	W	9-0
USL	W	9-0
Tulane	W	6-3
Ole Miss	W	8-1
Auburn	W	6-3
Mississippi State	W	7-2
Alabama	W	7-2
Georgia	L	4-5

1978 (20-3)

Coach: Steve Carter

NCAA Tournament - Final 16

Final Ranking: No. 12

Texas A&M	W	9-0
Northeast La.	W	8-1
Trinity	L	1-8
Lamar	W	8-1
Tennessee	W	8-1
Jacksonville	W	8-1
Southern Illinois	W	7-2
Wisconsin	W	7-2
Mississippi State	W	7-2
Auburn	W	7-2
Illinois State	W	7-2
Minnesota	W	9-0
Clemson	L	4-5
Rice	W	7-2
Army	W	9-0
Alabama	W	7-2
Ole Miss	W	7-2
Vanderbilt	W	5-4
New Orleans	W	9-0
USL	W	8-1
Tulane	W	8-1
Georgia	W	5-4

NCAA First Round

Pepperdine	L	3-6
------------	---	-----

1979 (16-7)

Coach: W.T. Robinson

Baylor	W	9-0
Clemson	L	4-5
Oklahoma State	L	3-6
Pan American	W	5-4
Arkansas	L	0-9
Southern Illinois	W	6-3
Rice	W	6-3
TCU	L	4-5
Central Michigan	W	9-0
Oklahoma	W	6-3
Houston	L	1-8
Lamar	W	8-1
Texas A&M	W	6-3
Wisconsin	W	5-1
Minnesota	W	5-1
Clemson	L	1-8
Trinity	L	0-9
Army	W	8-1
Memphis State	L	4-5
Georgia	L	4-5
Alabama	W	8-1
Auburn	W	5-4
Florida	L	2-7
USL	W	5-4
New Orleans	W	6-0
Tulane	W	7-2
Ole Miss	W	9-0
Vanderbilt	W	5-4

1980 (14-10)

Coach: Steve Strome

Texas A&M	L	4-5
Lamar	W	7-2
Mississippi State	L	4-5
William & Mary	W	9-0
Central Michigan	W	8-1
Oklahoma	W	7-2
Middle Tennessee	W	8-1
Miami (Ohio)	W	8-1
Centenary	W	9-0
Georgia	L	1-8
Tennessee	L	4-5
Memphis State	L	3-6
Ole Miss	W	9-0
Rice	L	4-5
Houston	L	4-5
Tulane	W	8-1
Florida	W	8-1
USL	W	9-0
Alabama	L	3-6
Trinity	L	1-8
South Alabama	W	8-1
Auburn	L	4-5
Kentucky	W	5-4

1981 (15-11)

Coach: Steve Strome

Rice	L	4-5
Austin Peay	W	6-3
Lamar	W	7-2
New Mexico	W	9-0
Houston	L	1-8
Michigan	W	5-4
Pan American	W	6-3
Wichita State	L	1-5
Oklahoma State	L	2-7
Indiana State	W	8-1
Southern Illinois	W	7-2
Kansas	W	8-1
Miami (Ohio)	W	7-2
Wisconsin	W	9-0
Georgia	L	2-7
South Carolina	L	3-6
Centenary	W	7-2
South Alabama	W	5-4
Mississippi State	W	6-3

Alabama	L	2-7
Auburn	L	2-7
Florida	L	3-6
Ole Miss	L	4-5
Tulane	W	8-1
Tennessee	L	2-7
Kentucky	W	7-2

1982 (17-6)

Coach: Steve Strome

New Orleans	W	8-1
Florida State	W	7-2
Pepperdine	L	2-7
Oklahoma	L	4-5
Arizona State	W	6-3
Brigham Young	W	6-3
Butler	W	9-0
Pan American	W	5-4
Texas Tech	W	7-2
New Mexico State	W	6-2
Florida	W	5-4
Memphis State	W	7-2
Alabama	L	4-5
Mississippi State	W	7-2
Ole Miss	W	6-3
Vanderbilt	L	3-6
Tennessee	L	3-6
Georgia	L	2-7
South Alabama	W	5-4
Auburn	W	6-3
Lamar	W	8-1
Tulane	W	7-2
Kentucky	W	5-4

1983 (19-9)

Coach: Jerry Simmons

Tulsa	W	6-3
Arkansas	L	3-6
Clemson	L	2-7
North Texas	W	7-2
Southwest Texas State	W	5-1
Texas A&M	L	4-5
Houston	W	9-0
Oklahoma City	W	6-3
Minnesota	W	6-3
Texas	L	0-6
Texas A&M	L	2-5
Tulsa	L	4-5
Purdue	W	8-1
Richmond	W	8-1
Kentucky	W	5-4
Southeastern La.	W	8-1
Georgia	W	5-4
Alabama	W	7-2
Auburn	L	1-5
Florida	W	8-1
Tennessee	L	3-6
Rice	W	5-4
Vanderbilt	W	5-4
Florida State	W	6-3
New Orleans	W	6-0
New Orleans	W	9-0
Ole Miss	W	7-2
Trinity	L	1-8

1984 (19-10)

Coach: Jerry Simmons

NCAA Tournament

National Indoor Round of 16

Final Ranking: No. 12

Auburn*	W	5-4
Georgia*	L	4-5
Pepperdine*	L	4-5
SMU	L	2-6
Texas	L	1-8
Southeastern La.	W	9-0
Texas A&M	W	7-2
Florida State	W	5-1

USC	L	1-8
UCLA	L	1-8
Tulane	W	9-0
New Orleans	W	9-0
New Orleans	W	6-0
Indiana	W	9-0
Alabama	W	6-3
West Texas State	W	5-1
Centenary	W	9-0
Ohio State	W	9-0
Vanderbilt	W	9-0
Mississippi State	W	8-1
Pepperdine	L	4-5
Florida	W	6-3
Georgia	L	3-6
Kentucky	W	6-3
Ohio State	W	8-1
Auburn	L	1-8
Tennessee	W	6-2
Ole Miss	W	7-2

NCAA First Round

UCLA	L	0-6
------	---	-----

1986 (17-7)

Coach: Jerry Simmons

NCAA Tournament Final 16

National Indoor Round of 16

Final Ranking: No. 12

Tulane	W	8-1
McNeese State	W	7-2
UCLA	L	2-7
Cal-Berkeley*	L	2-5
Minnesota*	L	3-5
Arkansas*	W	5-4
New Orleans	W	9-0
Vanderbilt	W	9-0
Lamar	W	8-1
Arkansas	L	2-7
Oklahoma State	W	7-2
South Carolina	W	8-1
TCU	W	5-4
Florida	W	6-3
Pepperdine	L	3-6
Clemson	L	3-6
Auburn	W	6-3
Ole Miss	W	8-1
Alabama	W	5-4
New Orleans	W	6-0
Georgia	L	3-6
Tennessee	W	5-4
Kentucky	W	5-4
Mississippi State	W	9-0

NCAA First Round

SMU	L	2-5
-----	---	-----

1987 (23-6)

Coach: Jerry Simmons

NCAA Final Eight

National Indoor Quarterfinalist

Final Ranking: No. 8

Arizona	W	7-2
Minnesota	W	5-2
Oklahoma State	W	5-1
Lamar	W	9-0
Tulane	W	8-1
Pepperdine*	W	5-1
Georgia*	L	4-5
SMU*	W	5-1
SMU	L	2-7
Arizona State	W	6-3
Miami (Fla.)	W	7-2
Wake Forest	W	6-0
Arkansas	W	8-1
Southern Illinois	W	9-0
TCU	L	4-5
Kentucky	W	8-1
Mississippi State	W	8-1
Cal-Berkeley	W	5-4

Ole Miss	W	9-0
Florida	W	7-2
Auburn	W	6-3
Alabama	W	5-4
Georgia	L	2-7
Vanderbilt	W	8-1
Tennessee	W	6-3
South Carolina	L	3-6

NCAA Second Round

Texas	W	5-2
-------	---	-----

NCAA Quarterfinals

Southern Cal	L	3-5
--------------	---	-----

1988 (27-2)

Coach: Jerry Simmons

SEC Reg. Season Champions

National Indoor Runner-Up

NCAA Runner-up

Final Rank: No. 2

Indiana	W	5-1
SMU	W	7-2
Clemson	W	7-2
Miami	W	9-0
Texas A&M	W	9-0
SMU	W	5-2
Cal-Berkeley*	W	5-3
Pepperdine*	W	5-1
Georgia*	W	6-2
USC*	L	3-5
Kansas	W	9-0
South Carolina	W	6-0
Alabama	W	8-1
South Florida	W	9-0
TCU	W	7-2
Cal-Berkeley	W	7-2
Florida	W	8-1
Mississippi State	W	7-2
Auburn	W	6-3
Texas El-Paso	W	5-1
Vanderbilt	W	9-0
Georgia	W	5-4
Kentucky	W	5-4
Tennessee	W	7-2
Ole Miss	W	5-1

NCAA Second Round

Cal-Berkeley	W	6-0
--------------	---	-----

NCAA Quarterfinals

Georgia	W	5-3
---------	---	-----

NCAA Semifinals

Michigan	W	5-4
----------	---	-----

NCAA Final

Stanford	L	2-5
----------	---	-----

1989 (22-5)

Coach: Jerry Simmons

SEC Reg. Season Champions

National Indoor Quarterfinalist

NCAA Final Eight

Final Rank: No. 8

South Alabama	W	9-0
Texas	W	6-3
Tulane	W	9-0
Southern Miss	W	6-0
USL	W	8-1
South Carolina*	L	3-5
Miami*	W	5-3
Pepperdine*	W	5-1
Baylor	W	8-1
Ole Miss	W	8-1
Texas A&M	W	7-0
Southern Illinois	W	8-0
Vanderbilt	W	7-2
Texas	W	5-1
Georgia	W	5-4
TCU	L	1-5
Miami	W	6-3
Alabama	W	6-3
Kentucky	W	5-4

South Carolina	W	5-4
Tennessee	L	4-5
Cal-Irvine	L	2-7
Mississippi State	W	8-1
Auburn	W	6-3
Florida	W	6-3

NCAA Second Round

Clemson	W	5-3
---------	---	-----

NCAA Quarterfinals

Stanford	L	3-5
----------	---	-----

1990 (13-9)

Coach: Jerry Simmons

NCAA Final 16

National Indoor Quarterfinalist

Final Rank: No. 16

South Alabama	W	6-0
Texas	W	5-3
Tulane	W	9-0
Harvard*	W	5-3
Cal-Irvine*	L	4-5
Miami*	L	1-5
Texas	L	4-5
Southern Miss	W	6-0
South Carolina	W	5-2
TCU	L	4-5
Mississippi State	W	5-1
Alabama	L	4-5
Kentucky	W	5-2
Auburn	W	5-2
Ole Miss	W	5-4
Vanderbilt	W	8-1
Tennessee	L	1-5
Georgia	L	3-5
Florida	W	5-1

SEC Tournament

Florida	W	6-0
---------	---	-----

Georgia	L	2-5
---------	---	-----

NCAA First Round

California	L	3-5
------------	---	-----

1991 (19-6)

Coach: Jerry Simmons

SEC Runner-up

National Indoor Quarterfinalist

NCAA Final Eight

Final Rank: No. 6

Tulane	W	9-0
Baylor	W	9-0
Oklahoma St.	W	9-0
Florida	L	2-7
Southern Miss	W	6-0
California*	W	5-4
Southern Cal*	L	1-5
Miami*	W	5-2
Texas	W	5-3
Mississippi St.	W	5-3
Texas	W	5-4
TCU	L	2-5
Texas-San Antonio	W	5-1
South Carolina	W	5-2
Kentucky	L	3-5
Alabama	W	5-1
Georgia	W	5-3
Ole Miss	W	5-2
Tennessee	W	5-2
Auburn	W	5-2
Vanderbilt	W	9-0

SEC Tournament

Ole Miss	W	5-3
----------	---	-----

Mississippi St.	L	3-5
-----------------	---	-----

NCAA Second Round

TCU	W	5-3
-----	---	-----

NCAA Quarterfinals

California	L	2-5
------------	---	-----

1992 (17-7)

Coach: Jerry Simmons

SEC Reg. Season Champions

SEC Tournament Runner-Up

National Indoor Quarterfinalist

NCAA Final Eight

Final Rank: No. 10

Tulane	W	8-0
Vanderbilt	W	6-1
Southern Miss	W	9-0
Baylor	W	9-0
South Alabama	W	9-0
California*	W	5-1
Notre Dame*	L	1-4
UCLA*	L	2-4
Mississippi State	L	4-5
South Carolina	W	6-0
TCU	L	4-5
Florida	W	5-4
Arkansas	W	6-0
Alabama	W	8-1
Auburn	W	8-1
Ole Miss	W	6-0
Kentucky	L	1-5
Georgia	W	5-1
Tennessee	W	7-2

SEC Tournament*

Florida*	W	5-2
----------	---	-----

Georgia*	W	5-1
----------	---	-----

Kentucky*	L	2-5
-----------	---	-----

NCAA Second Round

Pepperdine	W	5-2
------------	---	-----

NCAA Quarterfinals

Stanford	L	2-5
----------	---	-----

1993 (16-6)

Coach: Jerry Simmons

NCAA Final Eight

National Indoor Quarterfinalist

Final Rank: No. 8

Lamar	W	7-0
Centenary	W	7-0
Southern Miss	W	7-0
Colorado*	W	7-0
Stanford*	W	4-3
North Carolina*	L	3-4
Mississippi State	W	4-3
TCU	L	3-4
Vanderbilt	W	7-0
Ole Miss	W	5-0
South Carolina	W	4-2
Auburn	W	5-2
Georgia	L	3-4
Notre Dame	W	5-2
Mississippi State	L	2-5
Alabama	W	6-1
Kentucky	W	5-1
Arkansas	W	4-0
Tennessee	W	6-1
Florida	W	6-0

SEC Tournament

Tennessee	L	3-4
-----------	---	-----

NCAA Second Round

Duke	L	2-5
------	---	-----

1994 (10-13)

Coach: Jerry Simmons

National Indoor Round of 16

Tulane	W	7-0
West Florida	W	7-0
Lamar	W	7-0
Centenary	W	5-2
Southern Miss	W	6-1
Duke *	L	2-5
Southern Cal *	L	1-5
Harvard *	L	2-5
TCU	L	2-5
Ole Miss	L	0-4

Alabama	L	1-6
Mississippi State	L	3-4
South Carolina	W	4-2
Notre Dame	W	5-2
Vanderbilt	L	2-4
Arkansas	W	4-1
Auburn	L	3-4
Florida	L	1-6
Georgia	L	2-5
Tennessee	W	5-2
Kentucky	L	3-4

SEC Tournament

South Carolina	W	4-2
----------------	---	-----

Florida	L	3-4
---------	---	-----

1995 (19-4)

Coach: Jerry Simmons

SEC Runner-up

Final Rank: No. 8

New Orleans	W	7-0
Southern	W	7-0
West Florida	W	6-0
Centenary	W	7-0
SE Louisiana	W	6-0
Texas Tech	W	7-0
Tulane	W	7-0
Florida	W	5-2
South Carolina	W	6-1
Ole Miss	W	5-2
Auburn	L	3-4
Georgia	L	2-5
Kentucky	W	5-2
Vanderbilt	W	6-1
Mississippi State	W	4-3
Tennessee	W	5-1
Arkansas	W	6-1
Alabama	W	5-1

SEC Championship

Auburn	W	4-1
--------	---	-----

Mississippi State	W	4-3
-------------------	---	-----

Georgia	L	0-4
---------	---	-----

NCAA First Round

TCU	L	4-0
-----	---	-----

1996 (21-5)

Coach: Jerry Simmons

NCAA Final 16

NCAA Region III Champions

Final Rank: No. 14

Notre Dame	W	4-2
New Orleans	W	7-0
West Florida	W	7-0
Southern	W	7-0
SE Louisiana	W	7-0
Southern Miss	W	7-0
Ole Miss	L	2-4
Alabama	W	6-1
Centenary	W	7-0
Texas-Pan American	W	7-0
Texas-Arlington	W	7-0
South Carolina	W	7-0
Arkansas	W	5-2
Florida	L	3-4
Mississippi State	W	5-2
Auburn	W	5-2
Vanderbilt	W	4-1
Tennessee	W	5-2
Kentucky	W	4-3
Georgia	L	4-0

SEC Tournament

Auburn	W	4-1
--------	---	-----

Georgia	L	1-4
---------	---	-----

NCAA Region III

Championships

Kentucky	W	4-1
----------	---	-----

Alabama-Birmingham	W	4-2
--------------------	---	-----

Auburn	W	4-3
--------	---	-----

NCAA First Round

TCU	L	4-3
-----	---	-----

Year-by-Year Results

INTRO

PREVIEW

COACHES

TIGERS

REVIEW

HISTORY

LSU

1997 (17-7)

Coach: Jerry Simmons

NCAA Final 16

National Indoor Round of 16

Final Rank: No. 9

Centenary	W	7-0
Southern	W	7-0
New Orleans	W	7-0
Southeastern La.	W	7-0
West Florida	W	6-1
Vanderbilt	W	6-1
Pepperdine*	L	3-4
Stanford*	L	1-6
Columbia*	W	4-1
Florida	W	4-3
Southern Miss	W	6-1
South Carolina	W	5-1
Alabama	W	4-3
Ole Miss	W	6-1
Mississippi State	L	1-6
Tennessee	W	7-0
Arkansas	W	6-0
Kentucky	W	4-1
Auburn	L	3-4
Georgia	L	2-4

SEC Championship

Kentucky	W	4-0
Georgia	L	2-4
Miami (Fla.)	W	4-2

NCAA First Round

Duke	L	1-4
------	---	-----

1998 (25-2)

Coach: Jeff Brown

SEC Champions

SEC Tournament Champions

NCAA Semifinalist

National Indoor Quarterfinalist

Final Rank: No. 2

Southern	W	7-0
Centenary	W	7-0
Miami, Fla.	W	6-1
SE Louisiana	W	7-0
New Orleans	W	7-0
Texas A&M	W	4-3
Southern Cal*	W	4-1
Stanford*	L	7-0
Duke*	W	6-1
Southern Miss	W	6-1
South Carolina	W	5-2
Florida	W	4-3
Auburn	W	5-2
Mississippi St.	W	5-2
Vanderbilt	W	7-0
Ole Miss	W	5-2
Arkansas	W	4-0
Alabama	W	4-0
Georgia	W	5-2
Tennessee	W	4-3
Kentucky	W	6-1

SEC Tournament

Auburn	W	4-1
Ole Miss	W	4-1
Georgia	W	4-3

NCAA First Round

SMU	W	4-0
-----	---	-----

NCAA Quarterfinal

Ole Miss	W	4-0
----------	---	-----

NCAA Semifinal

Georgia	L	4-1
---------	---	-----

1999 (20-7)

Coach: Jeff Brown

SEC Champions

SEC Tournament Champions

NCAA Semifinalist

National Rank: No. 4

Southeastern Louisiana	W	7-0
Southern	W	6-0
Centenary	W	6-0
Mississippi State	W	4-3
Southern Miss	W	7-0
Texas A&M	L	6-1
Michigan State	W	5-2
Vanderbilt	L	4-3
Ole Miss	L	5-2
Indiana	L	4-3
South Carolina	W	4-3
Florida	W	4-3
Kentucky	L	5-2
Tennessee	L	4-3
South Florida	W	5-2
Georgia	W	4-3
Alabama	W	6-1
Auburn	W	5-2
Arkansas	W	7-0

SEC Tournament

Tennessee	W	4-1
South Carolina	W	4-1
Georgia	W	4-3

NCAA Regional

Alcorn State	W	4-0
Tulane	W	4-1

NCAA First Round

Fresno State	W	4-1
--------------	---	-----

NCAA Second Round

Duke	W	4-3
------	---	-----

NCAA Semifinal

UCLA	L	4-1
------	---	-----

2000 (20-6)

Coach: Jeff Brown

NCAA Final 16

National Rank: No. 12

Southern	W	6-0
Centenary	W	7-0
New Orleans	W	6-1
Southern Cal	W	4-3
Tennessee	L	4-3
Indiana State	W	4-3
Southern Miss	W	5-2
Mississippi State	W	5-2
South Alabama	W	7-0
Florida	L	4-2
Texas A&M	W	5-2
Vanderbilt	W	6-1
Alabama	W	7-0
Tulane	W	7-0

South Carolina	W	7-0
Ole Miss	W	6-1
Arkansas	W	5-2
SMU	W	5-2
Tennessee	L	5-2
Auburn	W	4-3
Kentucky	W	5-2
Georgia	L	6-0

SEC Tournament

Georgia	L	4-1
---------	---	-----

NCAA Regional

Alcorn State	W	4-0
Clemson	W	4-0

NCAA First Round

Illinois	L	4-3
----------	---	-----

2001 (16-8)

Coach: Jeff Brown

NCAA Final 16

National Rank: No. 13

Southern	W	7-0
Centenary	W	7-0
Southeastern La.	W	7-0
UL-Monroe	W	7-0
Texas A&M	L	4-3
UL-Lafayette	W	7-0
Mississippi State	L	5-2
Southern Miss	W	6-1
Vanderbilt	W	6-1
Arkansas	W	4-3
Kentucky	W	4-3
Georgia	L	4-3
Texas-Arlington	W	7-0
Auburn	L	4-3
Florida	W	4-3
South Carolina	L	4-2
Southern Methodist	L	4-2
Alabama	W	5-2
Mississippi	W	4-3

SEC Tournament

Alabama	L	4-3
---------	---	-----

NCAA Regional

Marist	W	4-0
Texas	W	4-2

NCAA First Round

Texas A&M	L	4-1
-----------	---	-----

2002 (11-14)

Coach: Jeff Brown

NCAA Second Round

National Rank: No. 29

Centenary	W	7-0
Southern	W	6-0
New Mexico	W	5-2
Illinois	L	5-2
Alabama	L	4-1
Auburn	L	4-1
Texas A&M	L	4-2
South Carolina	L	5-2
Florida	L	4-3
Tennessee	L	5-2
Georgia	L	4-0

Southern Miss	W	6-1
South Florida	W	5-2
Vanderbilt	L	4-3
Kentucky	L	4-2
Southern Methodist	L	4-3
Mississippi State	W	5-2
Ole Miss	L	4-3
Arkansas	W	4-3
Louisiana-Monroe	W	7-0
Southern	W	5-0

SEC Tournament

Alabama	W	4-2
Auburn	L	4-0

NCAA Regional

Texas Christian	W	4-0
Texas A&M	L	4-0

2003 (13-11)

Coach: Jeff Brown

NCAA First Round

National Rank: No. 24

Centenary	W	7-0
Southern	W	7-0
Texas-San Antonio	W	6-1
Southern	W	6-0
Southeastern	W	6-1
Texas A&M	L	2-5
Tulsa	W	6-1
Alabama	L	1-6
Auburn	W	6-1
South Carolina	L	3-4
Florida	L	0-7
Tennessee	W	4-3
Georgia	L	3-4
Texas	W	4-3
Vanderbilt	L	2-5
Kentucky	W	4-2
Mississippi State	W	4-3
Ole Miss	L	1-5
Illinois	L	1-6
Arkansas	W	7-0
Southern Methodist	L	3-4

SEC Tournament

Arkansas	W	4-0
Kentucky	L	1-4

NCAA Regional

South Alabama	L	4-2
---------------	---	-----

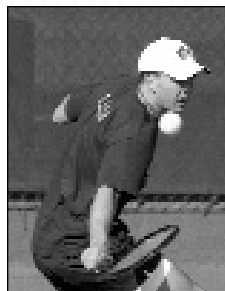

Bryan Fisher

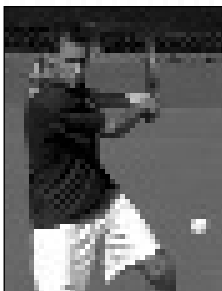

Sebastian Rutka



Cory Ross



Jason Hazley

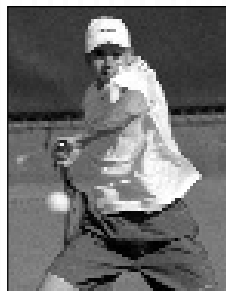

Peter Richman

THIS IS LSU



Louisiana State University and Agricultural & Mechanical College has, throughout its 143-year history, served the people of Louisiana, the region, the nation, and the world through extensive multipurpose programs encompassing instruction, research and public service. The University continuously develops programs of breadth and quality that make it one of the nation's outstanding educational institutions.

The University influences the educational, economic, social and cultural lives of its citizens throughout the state – indeed, in some way, it touches the life of every person in Louisiana.

Because of its designation as a Research I University – the top category of the Carnegie Foundation's ranking of research institutions – LSU ranks in the top 2 percent of the nation's colleges and universities. The Research I designation is shared by only 59 public and 29 private universities across the nation. One of only 25 universities nationwide designated as both a land-grant and sea-grant college, LSU is also actively pursuing space-grant status.

History and tradition began with LSU's founding in 1853 by the General Assembly of Louisiana as the Louisiana State Seminary of Learning and Military Academy near Pineville, Louisiana. The institution opened January 2, 1860. When the Civil War began, the school's first superintendent, William Tecumseh Sherman, resigned to assume a command in the Union Army. Fire demolished the Seminary in 1869 and the school moved to Baton Rouge.

In 1870, the Seminary was renamed Louisiana State University. In 1874, under the United States Morrill Act, the Louisiana State Agricultural & Mechanical College was established in New Orleans. The two institutions were merged by the Legislature in 1877 to become Louisiana State University and Agricultural & Mechanical College.

Construction on the present campus began in 1922 and the first

classes were held in 1926. LSU experienced major growth in the 1930s and 1940s, expanding its student body, curricula and services. During the 1960s, the University began to place increasing emphasis on research.

Recognizing the importance and extent of statewide agricultural activities of units in the LSU System, the LSU Board of Supervisors in 1972 established the Center for Agricultural Sciences & Rural Development. This unit was renamed the LSU Agricultural Center in 1982. Components of the LSU Agricultural Center include the Louisiana Agricultural Experiment Station, the Louisiana Cooperative Extension Service, International Programs and Administrative Services.

The primary mission of the LSU Agricultural Center is to conduct research in agricultural and natural resource development and to provide off-campus extension education that disseminates technological, economic, and management information to Louisiana residents.

In 1977, the Paul M. Hebert Law Center, established as the LSU Law School in 1906, was made an autonomous division of the LSU System. The Law Center provides legal education characterized by an unyielding demand for academic excellence. Its unique curriculum, based on civil law as well as substantial elements of common law, provides law graduates with qualifications and training for not one, but two legal systems.

LSU, located on more than 2,000 acres in the southern part of Baton Rouge, Louisiana, is bordered on the west by the Mississippi River. The University's more than 250 principal buildings are grouped on a 650-acre plateau that constitutes the main part of the campus.

LSU and A&M College is accredited by the Southern Association of Colleges and Schools. The Hebert Law Center holds membership in the Association of Law Schools and is on the approved list of the American Bar Association.

L S U A T A G L A N C E	
LOCATION: Baton Rouge, La.	CHANCELLOR: Dr. Mark Emmert
FOUNDED: January 2, 1860	MAJOR FIELDS OF BACHELOR'S DEGREES: 73
ENROLLMENT: 31,582	MAJOR FIELDS OF MASTER'S DEGREES: 75
PRESIDENT: Dr. William Jenkins	MAJOR FIELDS OF DOCTORAL DEGREES: 55

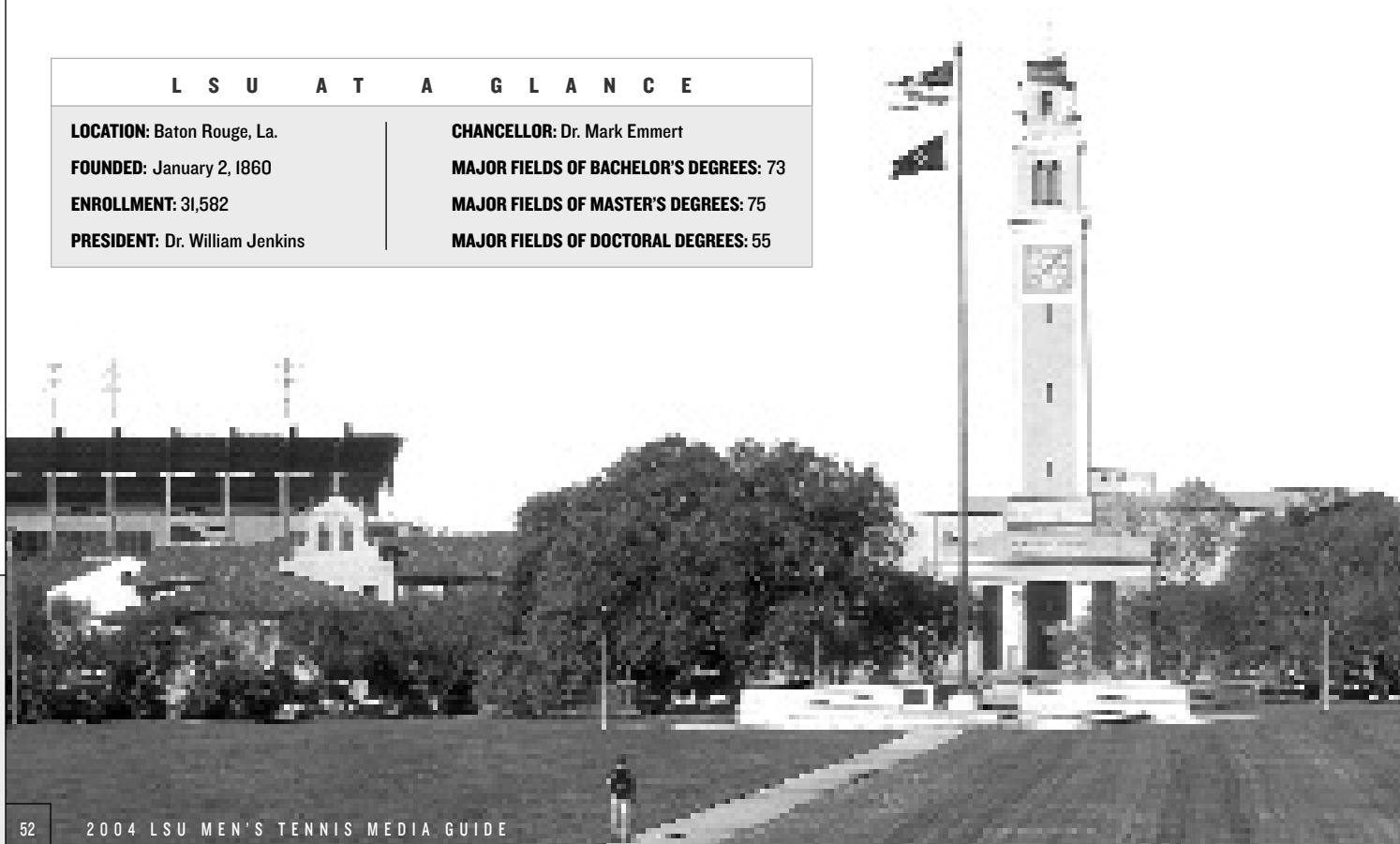

THE TIGERS' HOME AWAY FROM HOME

LSU has 18 residence halls with architectural styles ranging from a Renaissance style typical of the older core of the campus to modern high-rise buildings. The newest additions are the highly popular East Campus and West Campus apartments, co-ed dormitories that include furnished rooms with connecting suites and e-mail workstations in the lobby, all within a short walk from the dining hall.

- Dining Halls
- Weekly Housekeeping
- Cable Television
- High-Speed Internet
- Mail Service
- Card Access
- Facility Repairs
- Security
- Telephone Services
- Furnished
- Washer/Dryer
- Microwave



The City of Baton Rouge

INTRO

PREVIEW

COACHES

TIGERS

REVIEW

HISTORY

LSU



Hospitality and comfort are a Southern tradition practiced to perfection around

Baton Rouge. Minutes from the city, ancient moss-draped oaks, fragrant honeysuckle, formal gardens and the finest examples of Southern architecture await. Combine this with the excitement of the mighty Mississippi River, cajun music and a gourmet meal that is topped with freshly brewed cafe-au-lait at one of Baton Rouge's fine restaurants. Mix in an autumn Saturday evening at Tiger Stadium, and Baton Rouge becomes one of the most attractive cities for living, entertainment and education in the South.

- The State Capitol building, located in downtown Baton Rouge, is the tallest state capitol in the nation at 34 stories tall.
- Baton Rouge, the capital city of Louisiana, sits on the banks of the Mississippi River.
- The average annual temperature in Baton Rouge is 68 degrees and the city features a semi-tropical climate highlighted by mild winter months.
- Baton Rouge is just an hour away from the French Quarter in New Orleans and even closer to the million-acre Atchafalaya Swamp, which is called one of the biggest fishing ponds in the country.

BATON ROUGE FACTS

POPULATION:

Baton Rouge227,818
 East Baton Rouge Parish421,852
 Time Zone:Central

AVERAGE TEMPERATURES:

High81.3
 Low52.5
 Average67.5





Louisiana, one of America's most culturally and geographically diverse states, is located in the heart of the Deep South. Adjacent to the Gulf of Mexico and dotted with hundreds of lakes and bayous, Louisiana is home to all types of terrain from swamps and marshes to lush forests and gentle hills. The state is known for its charm and friendly people, and still maintains the stately antebellum plantations and majestic oaks of its early days. The atmosphere is elegant, yet relaxed and casual. Dubbed the "Sportsman's Paradise," Louisiana offers some of the finest hunting, fishing and boating opportunities in the country.

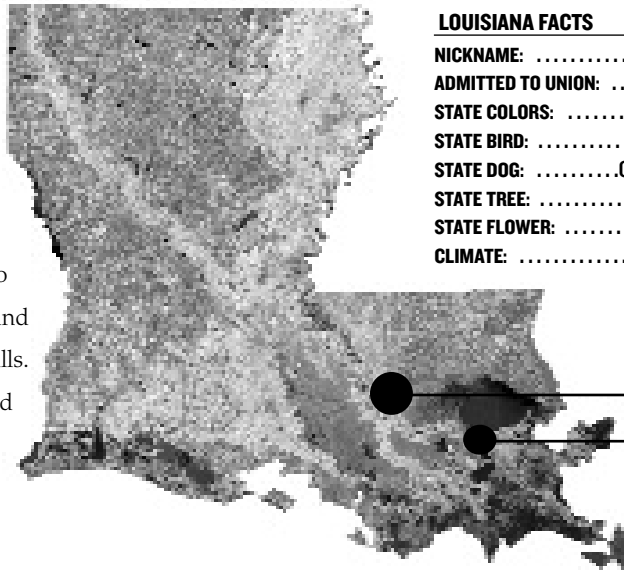

LOUISIANA FACTS

NICKNAME:The Pelican State
ADMITTED TO UNION: April 30, 1812
STATE COLORS:Gold, White and Blue
STATE BIRD:Brown Pelican
STATE DOG:Catahoula Leopard Dog
STATE TREE:Bald Cypress
STATE FLOWER:Magnolia
CLIMATE:Subtropical

Baton Rouge

New Orleans

- Oak Alley Plantation, built in 1839, is situated between New Orleans and Baton Rouge. The site of many movies, the quarter-mile canopy of giant live oak trees, believed to be 300 years old, is a spectacular site.
- Foods like boiled crawfish, jambalaya, shrimp etouffee, and gumbo make the cajun and creole cuisine of Louisiana the envy of the nation.
- Last year, an estimated 23.5 million U.S. resident visitors came to Louisiana.
- Louisiana is home to Mardi Gras, New Orleans Jazz, Creole culture, stately riverboats and some of the finest cuisine in the world.



Louisiana's world famous crawfish.

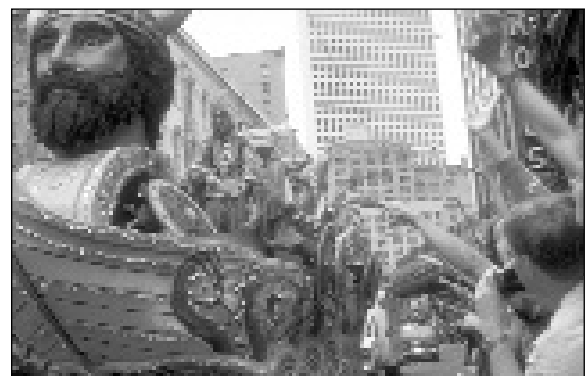

Millions of visitors from around the world come to New Orleans each year to participate in Mardi Gras, a two-week party that includes more than 60 parades.

The East Brown Pelican is Louisiana's State Bird.

LSU boasts the largest and most complete athletic training facility in all of collegiate athletics. Focused on aggressive rehabilitation, the Broussard Center for Athletic Training is furnished with the latest in technology and equipment. Some of the features of the 23,000-square foot facility include an on-site x-ray room, an in-house pharmacy, as well as state of the art hydrotherapy pools. The Broussard Center for Athletic Training is equipped with the largest hydrotherapy pools in both collegiate and professional sports and is one of the few collegiate training centers with a full-service pharmacy, as well as on-site x-ray room. LSU is also the only school in college athletics with a training room equipped with a full-service vision center. The facility is named in honor of legendary trainer Dr. Martin J. Broussard, who served as LSU's athletic trainer for several decades.





The LSU strength and conditioning facility, located in the North end zone of Tiger Stadium, was built in 1997 and features the latest in both strength training and cardiovascular equipment. Measuring 10,000-square feet, LSU has one of the finest strength and conditioning facilities in the nation.





W.T. "Dub" Robinson Stadium



Tiger Park



Tiger Stadium



Athletics Administration Building



LSU Natatorium



LSU Soccer Park



Bernie Moore Track Stadium



Pete Maravich Assembly Center



Alex Box Stadium

Dr. Mark A. Emmert

Chancellor, LSU



Dr. Mark A. Emmert was appointed chancellor of Louisiana State University and Agricultural & Mechanical College on April 16, 1999, becoming the sixth chancellor to lead the state's flagship University.

Prior to joining LSU, Emmert served as chancellor of the University of Connecticut, as provost and vice president for academic affairs at Montana State University, and held various faculty and administrative positions at the University of Colorado. He has served as a member of numerous academic and civic boards and organizations.

Both the Fulbright Commission and the American Council on Education have awarded fellowships to Emmert. He has also been inducted into Phi Kappa Phi Honor Society, Alpha Lambda Delta Scholastic Society, Golden Key Honor Society, and the Connecticut Academy of Arts and Sciences. He is active in the American Council on Education, the New England Council of Presidents, and the National Association of State Universities and Land-Grant Colleges, where he served as chair of the Council on Academic Affairs.

A native of Tacoma, Washington, Emmert holds a bachelor's degree in political science from the University of Washington and master's and doctoral degrees from the Maxwell School of Syracuse University. His scholarly

work has focused on public policy topics, as well as issues in organizational theory. He has published his research in leading journals within his field and has served on several editorial boards. He has also served as a visiting scholar and lecturer internationally, working in Australia, Hong Kong, Japan, and Panama.

He is married to DeLaine S. Emmert, a former elementary school teacher, who is active in community, university, and philanthropic organizations. They have two children, Stephen and Jennifer.



Chancellor Emmert celebrates the 2003 SEC Football Championship Game victory with All-American Skyler Green (Left) and Devery Henderson.





The SKIP BERTMAN Legacy

Bertman's unyielding desire to succeed drove him to the pinnacle of his profession, and his astute knowledge of the game -- obtained from over 40 years of coaching -- combined with his steadfast determination and irrepressible enthusiasm transformed LSU Baseball into the nation's premier program.

National Championships

2000, 1997, 1996, 1993, 1991

SEC Championships

1997, 1996, 1993, 1992, 1991, 1990, 1986

Career Record (1984-2001)

870-330-3 (.724)

NCAA Tournament Record

89-29 (.754), highest winning percentage in NCAA history

National Coach of the Year

2000, 1997, 1996, 1993, 1991, 1986

College World Series Appearances

2000, 1998, 1997, 1996, 1994, 1993, 1991, 1990, 1989, 1987, 1986

Already a Louisiana Legend and one of the greatest college baseball coaches of all time, J. Stanley "Skip" Bertman has augmented his impressive list of achievements in two seasons as LSU's director of athletics. While supervising the Tigers' magnificent progress on the playing fields, he has begun to implement measures necessary to realize his vision of building the LSU athletics department into the best in the country. Bertman's bold and innovative plans promise to keep the Tigers among the nation's elite in all phases of collegiate athletics.

LSU's programs enjoyed remarkable success under Bertman's direction in 2002-03, as 16 of the Tigers' 20 sports participated in NCAA post-season competition. That accomplishment, along with improved graduation rates, increased team grade point averages and the construction of new academic facilities, foreshadow even more significant deeds in Bertman's tenure.

Bertman was named LSU's athletics director on January 19, 2001. With Bertman, LSU gained an athletics director who provides the leadership and experience necessary to manage the Tigers' nearly \$40 million budget.

Bertman guided LSU to five NCAA baseball titles, and his teams drew huge crowds to venerable Alex Box Stadium, as the Tigers led the nation in attendance in each of his final six seasons (1996-2001).

He also served as head coach of the 1996 U.S. Olympic team which captured the bronze medal in Atlanta.

Bertman continues to be honored for his remarkable coaching tenure, as he was inducted in June, 2002, into the Louisiana Sports Hall of Fame. He was inducted into the American Baseball Coaches Association Hall of Fame in January, 2003.

In a *Baseball America* poll released in January, 1999, Bertman was voted the second greatest college baseball coach of the 20th century, trailing only Rod Dedeaux of Southern California. Bertman and Dedeaux are the only coaches to win five CWS titles.

He had previously earned stellar recognition as one of the nation's brightest assistant coaches while at the University of Miami (Fla.) for eight seasons (1976-83). Before working at Miami, Bertman was renowned for his coaching excellence. In 11 seasons at Miami Beach High School, he directed the Hi-Tides to a state championship and two runners-up finishes. He was named Florida's Coach of the Year on three occasions.

In 1975, Bertman coached at Miami-Dade Downtown, leaving after one season to join legendary head coach Ron Fraser at Miami. The move was a homecoming of sorts, as Bertman spent his collegiate playing days with the Hurricanes as an outfielder and catcher from 1958-60. He earned his B.A. in health and physical education from Miami in 1961 and received his master's degree from UM in 1964.

Bertman and his wife Sandy are the parents of four daughters -- Jan, Jodi, Lisa and Lori. The Bertmans have two grandchildren -- Sophie Faith and Isaac Stanley, the children of Emile and Lori Bertman Guirard.



ACES

Mr. and Mrs. Fred Fisher

Dr. J. King White

Steve M. Wilson

The Paretti Family of Dealerships Jaguar
and Land Rover of Baton Rouge



2004

TIGER TENNIS

Boosters

"The LSU Men's Tennis program would like
to thank all of its 2003-04 boosters."

FIRST SERVE CLUB

Dr. Harry A. Burglass, Jr.

Dr. and Mrs. Mike Cormier

Mr. and Mrs. Dudley Coates

Stephen F. Carter

Dr. and Mrs. James Calvin

Stephen Comeaux

Phil and Sharon Detlefs

Tom and Sally Graves

John C. Hamilton

Richard T. Hedley

David Helouin

Steve and Francis Huggins

Henk-Jan and Irene Koenen and kids

Jo and Brad Lanehart

Stephen C. Martin

Joseph and Cynthia Meloncon

Steve and Tina Moore

Mr. and Mrs. Charles V. Musso

No Fault Sports Products, Inc.

James Huntington Odom, Jr.

Glenn Robicheaux, M.D.

Mr. and Mrs. William W. Rucks III

Ultra Labeling Systems

R.B. "Buddy" Tudor, Jr.

Dr. and Mrs. Edmund B. Vinci

Mrs. Ruth King White

Jim and Patty Ruth Wilkinson

The Milton J. Womack Foundation



WIMBLEDON IN MARCH

Wimbledon in March is an exciting way for patrons and corporate organizations to get involved with the LSU men's and women's tennis teams.

The fundraising and social event is held each spring on the courts of the W.T. "Dub" Robinson Tennis Stadium and features live music, food and drinks from local restaurants.

The first Wimbledon in March was held in 2003. The event brought out LSU players, Tiger supporters and LSU officials such as athletics director Skip Bertman. The success of the inaugural Wimbledon in March ensured it would become an annual part of LSU tennis tradition.

"Everyone had a good time," said head coach Jeff Brown. "From the great food, to the live band, the whole night was very enjoyable."

Wimbledon in March is part of a fund-raising effort to upgrade LSU's tennis facilities in the coming years. LSU, like many other top-level tennis programs in the NCAA, depends on corporate partnerships and private donors to reflect their national standing.



Coach Jeff Brown and wife Debi with
Director of Athletics Skip Bertman



SURF THE SITE THAT ROARS!

LSUsports.net and LSUports.tv are the Official Website and Webcast Site of the LSU Athletics.

© 2004 by LSU Athletics. All rights reserved. LSU is a registered trademark of LSU Athletics. All rights reserved.

- ▶ The most complete and up-to-date news and information about all 20 LSU varsity teams.
- ▶ Archived multimedia on LSUports.tv.
- ▶ Schedules, rosters and historical information.
- ▶ Online Ticketing and Tickets Exchange using the new E-Card.
- ▶ Real-time statistics from ESPN sporting events.
- ▶ Merchandise Sales in the Online Gift Center.
- ▶ Live streaming video from football, men's and women's basketball, baseball, softball, press conferences, coaches' shows and more.

