



Wake Forest at LSU

12/10/22 State Farm Arena, Atlanta  
2022-23 Men's Basketball

Officials: Tony Greene, Steve Anderson, Mike Roberts

Wake Forest - 70

Record: 7-3

NO.	Name	F	Min	FG			3P			FT			Rebounds			Fouls		TP	AS	TO	ST	Blocks		+/-
				M-A	M-A	M-A	OR	DR	TOT	PF	FD	OR	DR	TOT	BS	BA								
11	Andrew Carr	F	16:36	2-2	0-0	1-1	0	2	2	5	2	5	0	4	0	1	0	4	0	1	0	18		
25	Zach Keller	F	13:22	0-3	0-2	0-0	0	2	2	2	0	0	0	0	0	1	0	0	1	0	0	-12		
1	Tyree Appleby	G	37:29	11-13	2-4	2-3	0	1	1	2	2	26	6	3	1	0	0	3	1	0	0	0		
2	Cameron Hildreth	G	37:59	4-11	1-3	3-3	0	8	8	2	4	12	4	4	0	0	0	4	0	0	0	0		
30	Damari Monsanto	G	22:43	2-10	2-10	0-0	0	1	1	0	0	6	1	1	1	1	0	1	1	0	0	-5		
4	Daivien Williamson		24:14	1-5	0-3	2-2	0	1	1	0	1	4	0	1	1	1	0	1	1	0	0	-5		
33	Matthew Marsh		24:07	6-6	0-0	1-4	1	10	11	1	4	13	0	0	1	0	0	1	0	0	12			
10	Jao Ituka		02:31	1-2	0-0	0-0	1	1	2	0	2	2	0	0	0	0	0	0	0	1	-2			
20	Davion Bradford		02:31	0-0	0-0	0-0	2	0	2	2	0	0	0	0	2	0	0	0	0	0	-2			
34	Bobi Klintman		18:28	1-3	0-2	0-0	2	1	3	1	0	2	0	0	0	0	0	0	0	0	-14			
Team							2	2	4			0			0									
<b>Totals</b>				28-55	5-24	9-13	8	29	37	15	15	70	11	15	5	1	1					-2		

Shooting By Period		
1 <sup>st</sup> FG%	16-30	53.3%
3PT%	5-16	31.3%
FT%	4-7	57.1%
2 <sup>nd</sup> FG%	12-25	48.0%
3PT%	0-8	0.0%
FT%	5-6	83.3%
GM FG%	28-55	50.9%
3PT%	5-24	20.8%
FT%	9-13	69.2%

Dead Ball Rebounds: 2, 0

Technical Fouls::NONE

LSU - 72

Record: 8-1

NO.	Name	F	Min	FG			3P			FT			Rebounds			Fouls		TP	AS	TO	ST	Blocks		+/-
				M-A	M-A	M-A	OR	DR	TOT	PF	FD	OR	DR	TOT	BS	BA								
5	Mwani Wilkinson	F	10:29	0-4	0-2	0-0	0	1	1	0	0	0	1	0	2	0	0	0	2	0	0	-9		
12	KJ Williams	F	36:33	14-21	7-9	0-2	4	6	10	3	2	35	1	2	1	1	0	8	1	1	0	8		
20	Derek Fountain	F	29:45	4-5	0-0	3-6	3	2	5	1	7	11	0	2	4	0	0	13	0	0	0	13		
3	Justice Hill	G	24:21	2-6	0-0	0-0	0	1	1	1	0	4	6	0	0	0	-5	4	6	0	0	-5		
44	Adam Miller	G	36:36	1-10	1-6	0-0	0	1	1	1	0	3	1	2	0	0	-1	3	1	2	0	1		
0	Trae Hannibal		04:20	0-2	0-0	0-0	0	0	0	1	0	0	0	0	0	0	-6	0	0	0	0	-6		
1	Cam Hayes		27:45	5-10	2-6	1-1	1	4	5	3	2	13	6	0	1	0	14	6	0	1	0	14		
13	Jalen Reed		09:21	0-0	0-0	1-4	0	0	0	1	2	1	0	0	0	0	-8	1	0	0	0	-8		
4	Kendal Coleman		03:27	0-0	0-0	0-0	0	0	0	2	0	0	0	0	0	0	-6	0	0	0	0	-6		
11	Justice Williams		17:23	2-6	0-3	1-2	0	1	1	2	2	5	2	1	1	0	10	5	2	1	1	10		
Team							1	5	6			0			0									
<b>Totals</b>				28-64	10-26	6-15	9	21	30	15	15	72	17	7	9	1	1	2						

Shooting By Period		
1 <sup>st</sup> FG%	13-33	39.4%
3PT%	4-9	44.4%
FT%	3-7	42.9%
2 <sup>nd</sup> FG%	15-31	48.4%
3PT%	6-17	35.3%
FT%	3-8	37.5%
GM FG%	28-64	43.8%
3PT%	10-26	38.5%
FT%	6-15	40.0%

Dead Ball Rebounds: 7, 0

Technical Fouls::NONE

	WFU	LSU
Biggest lead	20 (1 <sup>st</sup> 4:16)	5 (1 <sup>st</sup> 18:13)
Best Scoring Run	17(1 <sup>st</sup> 13:10)	11(1 <sup>st</sup> 0:39)
Lead Changes	8	
Times Tied	6	
Time with Lead	23:25	12:16

Points from	WFU	LSU
Turnovers	11	21
Paint	44	32
Second Chance	7	14
Fast Breaks	17	8
Bench	21	19

	Period by Period Scoring		
	1st	2nd	TOT
WFU	41	29	70
LSU	33	39	72



**Wake Forest at LSU**

12/10/22 State Farm Arena, Atlanta  
2022-23 Men's Basketball

Officials: Tony Greene, Steve Anderson, Mike Roberts

**Period 1**

**Quarter Starters:**

<b>LSU</b>	3 Hill J	5 Wilkinson M	12 Williams K	20 Fountain D	44 Miller A
<b>WFU</b>	1 Appleby T	2 Hildreth C	11 Carr A	25 Keller Z	30 Monsanto D

Game Time	LSU	Score	Diff	WFU
20:00	20 FOUNTAIN D jumpball won			11 CARR A jumpball lost
19:44	44 MILLER A turnover lost ball (1)			30 MONSANTO D steal (1)
19:38				30 MONSANTO D 3pt FG from turnover, jump shot missed
19:34	3 HILL J defensive rebound (1)			
19:29	3 HILL J 2pt FG in the paint, jump shot missed			
19:26				25 KELLER Z defensive rebound (1)
19:04	5 WILKINSON M steal (1)			11 CARR A turnover lost ball (1)
18:49	44 MILLER A 3pt FG from turnover, jump shot made (3)	<b>3-0</b>	<b>3</b>	
18:25				25 KELLER Z 3pt FG , jump shot missed
18:23	5 WILKINSON M defensive rebound (1)			
18:13	12 WILLIAMS K 2pt FG outside the paint, jump shot made (2)	<b>5-0</b>	<b>5</b>	
18:13	5 WILKINSON M assist (1)			
17:50	5 WILKINSON M steal (2)			2 HILDRETH C turnover lost ball (1)
17:44	20 FOUNTAIN D 2pt FG from turnover in the paint, layup missed			
17:41				2 HILDRETH C defensive rebound (1)
17:34		<b>5-3</b>	<b>2</b>	1 APPLEBY T 3pt FG , jump shot made (3)
17:34				2 HILDRETH C assist (1)
17:06	12 WILLIAMS K 3pt FG , jump shot made (5)	<b>8-3</b>	<b>5</b>	
17:06	3 HILL J assist (1)			
16:34		<b>8-6</b>	<b>2</b>	30 MONSANTO D 3pt FG , jump shot made (3)
16:16	5 WILKINSON M 3pt FG , jump shot missed			
16:14				defensive rebound (3)
16:14				25 KELLER Z substitution out
16:14				30 MONSANTO D substitution out
16:14				4 WILLIAMSON D substitution in
16:14				33 MARSH M substitution in
15:55		<b>8-8</b>	<b>0</b>	2 HILDRETH C 2pt FG in the paint, jump shot made (2)
15:42	3 HILL J 2pt FG outside the paint, floating jump shot missed			
15:39				33 MARSH M defensive rebound (1)
15:34		<b>8-11</b>	<b>-3</b>	1 APPLEBY T 3pt FG fast break, jump shot made (6)
15:34				2 HILDRETH C assist (2)
15:09	12 WILLIAMS K 2pt FG outside the paint, hook shot missed			
15:05				2 HILDRETH C defensive rebound (2)
15:01		<b>8-13</b>	<b>-5</b>	2 HILDRETH C 2pt FG fast break in the paint, driving layup made (4)
14:40	5 WILKINSON M 2pt FG outside the paint, jump shot missed			
14:39				2 HILDRETH C defensive rebound (3)
14:39	20 FOUNTAIN D foul personal (1 - 1)			2 HILDRETH C foul drawn (1)
14:39	Timeout media			
14:39	3 HILL J substitution out			
14:39	5 WILKINSON M substitution out			
14:39	20 FOUNTAIN D substitution out			
14:39	0 HANNIBAL T substitution in			



**Wake Forest at LSU**

12/10/22 State Farm Arena, Atlanta  
2022-23 Men's Basketball

Officials: Tony Greene, Steve Anderson, Mike Roberts

Game Time	LSU	Score	Diff	WFU
14:39	1 HAYES C substitution in			
14:39	13 REED J substitution in			
14:16		<b>8-15</b>	<b>-7</b>	33 MARSH M 2pt FG in the paint, layup made (2)
14:16				2 HILDRETH C assist (3)
14:16	0 HANNIBAL T foul shooting (1 - 2)			33 MARSH M foul drawn (1)
14:16		<b>8-16</b>	<b>-8</b>	33 MARSH M free throw 1 - 1 made (3)
14:01	44 MILLER A 2pt FG outside the paint, jump shot missed			
13:58				4 WILLIAMSON D defensive rebound (1)
13:49		<b>8-18</b>	<b>-10</b>	11 CARR A 2pt FG outside the paint, jump shot made (2)
13:36	0 HANNIBAL T 2pt FG outside the paint, jump shot missed			
13:33				33 MARSH M defensive rebound (2)
13:10		<b>8-20</b>	<b>-12</b>	1 APPLEBY T 2pt FG in the paint, driving layup made (8)
13:03	0 HANNIBAL T 2pt FG in the paint, layup missed			
13:01	12 WILLIAMS K offensive rebound (1)			
12:57	12 WILLIAMS K 2pt FG second chance in the paint, hook shot missed			
12:54				33 MARSH M defensive rebound (3)
12:40				4 WILLIAMSON D 3pt FG , jump shot missed
12:37	1 HAYES C defensive rebound (1)			
12:29	13 REED J foul drawn (1)			11 CARR A foul shooting (1 - 1)
12:29	13 REED J free throw 1 - 2 missed			
12:29	offensive dead ball rebound (1)			
12:29	44 MILLER A substitution out			
12:29	3 HILL J substitution in			
12:29				1 APPLEBY T substitution out
12:29				11 CARR A substitution out
12:29				33 MARSH M substitution out
12:29				10 ITUKA J substitution in
12:29				20 BRADFORD D substitution in
12:29				34 KLINTMAN B substitution in
12:29	13 REED J free throw 2 - 2 missed			
12:27				2 HILDRETH C defensive rebound (4)
12:17				10 ITUKA J 2pt FG in the paint, layup blocked
12:17	12 WILLIAMS K block (1)			
12:17				10 ITUKA J offensive rebound (1)
12:17	13 REED J foul personal (1 - 3)			10 ITUKA J foul drawn (1)
11:59				20 BRADFORD D turnover travel (1)
11:59				Timeout media
11:59				2 HILDRETH C substitution out
11:59				30 MONSANTO D substitution in
11:46	1 HAYES C 3pt FG from turnover, jump shot made (3)	<b>11-20</b>	<b>-9</b>	
11:46	3 HILL J assist (2)			
11:29	1 HAYES C foul drawn (1)			20 BRADFORD D foul offensive (1 - 2)
11:29				20 BRADFORD D turnover offensive (2)
11:16	12 WILLIAMS K 2pt FG from turnover in the paint, floating jump shot missed			
11:12				10 ITUKA J defensive rebound (2)
11:05				30 MONSANTO D 3pt FG , jump shot missed
11:00				20 BRADFORD D offensive rebound (1)
11:00	jump ball situation			



**Wake Forest at LSU**

12/10/22 State Farm Arena, Atlanta  
2022-23 Men's Basketball

Officials: Tony Greene, Steve Anderson, Mike Roberts

Game Time	LSU	Score	Diff	WFU
11:00	12 WILLIAMS K substitution out			
11:00	4 COLEMAN K substitution in			
10:58				30 MONSANTO D 3pt FG second chance, jump shot missed
10:55				20 BRADFORD D offensive rebound (2)
10:51	1 HAYES C foul personal (1 - 4)			10 ITUKA J foul drawn (2)
10:37		<b>11-22</b>	<b>-11</b>	10 ITUKA J 2pt FG second chance in the paint, driving layup made (2)
10:19	13 REED J foul drawn (2)			20 BRADFORD D foul shooting (2 - 3)
10:19	13 REED J free throw 1 - 2 missed			
10:19	offensive dead ball rebound (2)			
10:19	0 HANNIBAL T substitution out			
10:19	44 MILLER A substitution in			
10:19	13 REED J free throw 2 - 2 made (1)	<b>12-22</b>	<b>-10</b>	
10:00				4 WILLIAMSON D 2pt FG in the paint, layup missed
09:58				offensive rebound (15)
09:58				4 WILLIAMSON D substitution out
09:58				10 ITUKA J substitution out
09:58				20 BRADFORD D substitution out
09:58				34 KLINTMAN B substitution out
09:58				1 APPLEBY T substitution in
09:58				2 HILDRETH C substitution in
09:58				11 CARR A substitution in
09:58				33 MARSH M substitution in
09:48		<b>12-25</b>	<b>-13</b>	30 MONSANTO D 3pt FG second chance, jump shot made (6)
09:48				2 HILDRETH C assist (4)
09:34	44 MILLER A 3pt FG , jump shot missed			
09:30				33 MARSH M defensive rebound (4)
09:24		<b>12-27</b>	<b>-15</b>	1 APPLEBY T 2pt FG fast break in the paint, layup made (10)
09:24	4 COLEMAN K foul shooting (1 - 5)			1 APPLEBY T foul drawn (1)
09:24	1 HAYES C substitution out			
09:24	4 COLEMAN K substitution out			
09:24	13 REED J substitution out			
09:24	5 WILKINSON M substitution in			
09:24	12 WILLIAMS K substitution in			
09:24	20 FOUNTAIN D substitution in			
09:24		<b>12-28</b>	<b>-16</b>	1 APPLEBY T free throw 1 - 1 made (11)
09:10	20 FOUNTAIN D turnover bad pass (1)			1 APPLEBY T steal (1)
09:05		<b>12-30</b>	<b>-18</b>	1 APPLEBY T 2pt FG fast break from turnover in the paint, layup made (13)
09:05	Timeout 30 Sec			
08:53	5 WILKINSON M 3pt FG , jump shot missed			
08:50	20 FOUNTAIN D offensive rebound (1)			
08:49	20 FOUNTAIN D 2pt FG second chance in the paint, layup made (2)	<b>14-30</b>	<b>-16</b>	
08:24				2 HILDRETH C 3pt FG , jump shot missed
08:22	defensive rebound (6)			
08:01	12 WILLIAMS K 3pt FG , jump shot missed			
07:58				2 HILDRETH C defensive rebound (5)
07:51		<b>14-32</b>	<b>-18</b>	1 APPLEBY T 2pt FG fast break in the paint, driving layup made (15)



**Wake Forest at LSU**

12/10/22 State Farm Arena, Atlanta  
2022-23 Men's Basketball

**Officials:** Tony Greene, Steve Anderson, Mike Roberts

Game Time	LSU	Score	Diff	WFU
07:40	12 WILLIAMS K 2pt FG in the paint, floating jump shot made (7)	<b>16-32</b>	<b>-16</b>	
07:40	3 HILL J assist (3)			
07:15		<b>16-35</b>	<b>-19</b>	2 HILDRETH C 3pt FG , jump shot made (7)
07:15				1 APPLEBY T assist (1)
06:58	Timeout media			
06:46	12 WILLIAMS K 3pt FG , jump shot made (10)	<b>19-35</b>	<b>-16</b>	
06:46	3 HILL J assist (4)			
06:20				30 MONSANTO D 3pt FG , jump shot missed
06:17	12 WILLIAMS K defensive rebound (2)			
06:12	44 MILLER A 2pt FG in the paint, layup blocked			
06:12				11 CARR A block (1)
06:08				33 MARSH M defensive rebound (5)
06:03	20 FOUNTAIN D steal (1)			2 HILDRETH C turnover bad pass (2)
06:03	20 FOUNTAIN D turnover lost ball (2)			
05:52	12 WILLIAMS K steal (1)			30 MONSANTO D turnover bad pass (1)
05:46	5 WILKINSON M 2pt FG from turnover outside the paint, jump shot missed			
05:43				11 CARR A defensive rebound (1)
05:17	44 MILLER A foul personal (1 - 6)			11 CARR A foul drawn (1)
05:17				30 MONSANTO D substitution out
05:17				4 WILLIAMSON D substitution in
05:10	20 FOUNTAIN D foul drawn (1)			11 CARR A foul offensive (2 - 4)
05:10				11 CARR A turnover offensive (2)
05:10	20 FOUNTAIN D substitution out			
05:10	11 WILLIAMS J substitution in			
05:10				11 CARR A substitution out
05:10				34 KLINTMAN B substitution in
04:52	11 WILLIAMS J 2pt FG from turnover in the paint, layup missed			
04:50				2 HILDRETH C defensive rebound (6)
04:45		<b>19-37</b>	<b>-18</b>	33 MARSH M 2pt FG fast break in the paint, alleyoop made (5)
04:45				1 APPLEBY T assist (2)
04:29	3 HILL J 2pt FG in the paint, layup missed			
04:26				33 MARSH M defensive rebound (6)
04:16	3 HILL J foul shooting (1 - 7)			4 WILLIAMSON D foul drawn (1)
04:16		<b>19-38</b>	<b>-19</b>	4 WILLIAMSON D free throw 1 - 2 made (1)
04:16	3 HILL J substitution out			
04:16	5 WILKINSON M substitution out			
04:16	1 HAYES C substitution in			
04:16	20 FOUNTAIN D substitution in			
04:16				33 MARSH M substitution out
04:16				25 KELLER Z substitution in
04:16		<b>19-39</b>	<b>-20</b>	4 WILLIAMSON D free throw 2 - 2 made (2)
03:59	20 FOUNTAIN D 2pt FG in the paint, layup made (4)	<b>21-39</b>	<b>-18</b>	
03:59	44 MILLER A assist (1)			
03:42	Timeout media			
03:36				4 WILLIAMSON D 3pt FG , jump shot missed
03:34	defensive rebound (8)			
03:18	12 WILLIAMS K foul drawn (1)			25 KELLER Z foul personal (1 - 5)
03:12	11 WILLIAMS J 2pt FG in the paint, layup made (2)	<b>23-39</b>	<b>-16</b>	



**Wake Forest at LSU**

12/10/22 State Farm Arena, Atlanta  
2022-23 Men's Basketball

Officials: Tony Greene, Steve Anderson, Mike Roberts

Game Time	LSU	Score	Diff	WFU
03:12	1 HAYES C assist (1)			
02:40				1 APPLEBY T 3pt FG , jump shot missed
02:37				34 KLINTMAN B offensive rebound (1)
02:29				1 APPLEBY T turnover bad pass (1)
02:16	20 FOUNTAIN D 2pt FG from turnover in the paint, driving layup made (6)	<b>25-39</b>	<b>-14</b>	
02:15				Timeout 30 Sec
01:51				2 HILDRETH C 2pt FG in the paint, layup missed
01:49	12 WILLIAMS K defensive rebound (3)			
01:46	1 HAYES C 2pt FG fast break in the paint, layup made (5)	<b>27-39</b>	<b>-12</b>	
01:46	1 HAYES C foul drawn (2)			34 KLINTMAN B foul shooting (1 - 6)
01:46				25 KELLER Z substitution out
01:46				33 MARSH M substitution in
01:46	1 HAYES C free throw fast break 1 - 1 made (6)	<b>28-39</b>	<b>-11</b>	
01:23				34 KLINTMAN B 3pt FG , jump shot missed
01:20				offensive rebound (23)
01:20				34 KLINTMAN B substitution out
01:20				30 MONSANTO D substitution in
01:13				30 MONSANTO D 3pt FG second chance, jump shot missed
01:10				33 MARSH M offensive rebound (7)
01:08	12 WILLIAMS K foul shooting (1 - 8)			33 MARSH M foul drawn (2)
01:08				33 MARSH M free throw 1 - 2 missed
01:08				offensive dead ball rebound (1)
01:08				33 MARSH M free throw 2 - 2 missed
01:07	1 HAYES C defensive rebound (2)			
00:57	11 WILLIAMS J 3pt FG , jump shot missed			
00:54				1 APPLEBY T defensive rebound (1)
00:43	1 HAYES C steal (1)			1 APPLEBY T turnover lost ball (2)
00:39	12 WILLIAMS K 2pt FG fast break from turnover in the paint, dunk, made (12)	<b>30-39</b>	<b>-9</b>	
00:39	1 HAYES C assist (2)			
00:25		<b>30-41</b>	<b>-11</b>	33 MARSH M 2pt FG in the paint, alleyoop made (7)
00:25				1 APPLEBY T assist (3)
00:25	12 WILLIAMS K foul shooting (2 - 9)			33 MARSH M foul drawn (3)
00:25				33 MARSH M free throw 1 - 1 missed
00:23	12 WILLIAMS K defensive rebound (4)			
00:06	1 HAYES C 2pt FG in the paint, layup missed			
00:05	20 FOUNTAIN D offensive rebound (2)			
00:05	20 FOUNTAIN D foul drawn (2)			2 HILDRETH C foul personal (1 - 7)
00:05	12 WILLIAMS K substitution out			
00:05	4 COLEMAN K substitution in			
00:05	20 FOUNTAIN D 1&1 free throw 1 made (7)	<b>31-41</b>	<b>-10</b>	
00:05	20 FOUNTAIN D 1&1 free throw 2 missed			
00:03	1 HAYES C offensive rebound (3)			
00:02	1 HAYES C 2pt FG second chance in the paint, layup made (8)	<b>33-41</b>	<b>-8</b>	
<b>END OF PERIOD</b>				
<b>LSU 33-41 WFU</b>				



Wake Forest at LSU

12/10/22 State Farm Arena, Atlanta  
2022-23 Men's Basketball

Officials: Tony Greene, Steve Anderson, Mike Roberts

Wake Forest - 41

NO.	Name	F	Min	FG			Rebounds			Fouls		TP	AS	TO	ST	Blocks		+/-
				M-A	M-A	M-A	OR	DR	TOT	PF	FD					BS	BA	
11	Andrew Carr	F	12:19	1-1	0-0	0-0	0	1	1	2	1	2	0	2	0	1	0	18
25	Zach Keller	F	06:16	0-1	0-1	0-0	0	1	1	1	0	0	0	0	0	0	0	-9
1	Tyree Appleby	G	17:29	6-7	2-3	1-1	0	1	1	0	1	15	3	2	1	0	0	10
2	Cameron Hildreth	G	17:59	3-5	1-2	0-0	0	6	6	1	1	7	4	2	0	0	0	10
30	Damari Monsanto	G	11:48	2-7	2-7	0-0	0	0	0	0	0	6	0	1	1	0	0	-1
4	Daivien Williamson		11:33	0-3	0-2	2-2	0	1	1	0	1	2	0	0	0	0	0	4
33	Matthew Marsh		11:13	3-3	0-0	1-4	1	6	7	0	3	7	0	0	0	0	0	19
10	Jao Ituka		02:31	1-2	0-0	0-0	1	1	2	0	2	2	0	0	0	0	1	-2
20	Davion Bradford		02:31	0-0	0-0	0-0	2	0	2	2	0	0	0	2	0	0	0	-2
34	Bobi Klintman		06:21	0-1	0-1	0-0	1	0	1	1	0	0	0	0	0	0	0	-7
Team							2	1	3			0		0				
<b>Totals</b>				16-30	5-16	4-7	7	18	25	7	9	41	7	9	2	1	1	8

Shooting By Period		
1st FG%	16-30	53.3%
3PT%	5-16	31.3%
FT%	4-7	57.1%
GM FG%	16-30	53.3%
3PT%	5-16	31.3%
FT%	4-7	57.1%

Dead Ball Rebounds: 1, 0

Technical Fouls::NONE

LSU - 33

NO.	Name	F	Min	FG			Rebounds			Fouls		TP	AS	TO	ST	Blocks		+/-
				M-A	M-A	M-A	OR	DR	TOT	PF	FD					BS	BA	
5	Mwani Wilkinson	F	10:29	0-4	0-2	0-0	0	1	1	0	0	0	1	0	2	0	0	-9
12	KJ Williams	F	18:19	5-9	2-3	0-0	1	3	4	2	1	12	0	0	1	1	0	-5
20	Derek Fountain	F	13:51	3-4	0-0	1-2	2	0	2	1	2	7	0	2	1	0	0	5
3	Justice Hill	G	13:34	0-3	0-0	0-0	0	1	1	1	0	0	4	0	0	0	0	-12
44	Adam Miller	G	17:50	1-4	1-2	0-0	0	0	0	1	0	3	1	1	0	0	1	-9
0	Trae Hannibal		04:20	0-2	0-0	0-0	0	0	0	1	0	0	0	0	0	0	0	-6
1	Cam Hayes		09:31	3-4	1-1	1-1	1	2	3	1	2	8	2	0	1	0	0	1
13	Jalen Reed		05:15	0-0	0-0	1-4	0	0	0	1	2	1	0	0	0	0	0	-10
4	Kendal Coleman		01:41	0-0	0-0	0-0	0	0	0	1	0	0	0	0	0	0	0	-3
11	Justice Williams		05:10	1-3	0-1	0-0	0	0	0	0	0	2	0	0	0	0	0	8
Team							0	2	2			0		0				
<b>Totals</b>				13-33	4-9	3-7	4	9	13	9	7	33	8	3	5	1	1	-8

Shooting By Period		
1st FG%	13-33	39.4%
3PT%	4-9	44.4%
FT%	3-7	42.9%
GM FG%	13-33	39.4%
3PT%	4-9	44.4%
FT%	3-7	42.9%

Dead Ball Rebounds: 2, 0

Technical Fouls::NONE

	WFU	LSU
Biggest lead	20 (1st 4:16)	5 (1st 18:13)
Best Scoring Run	17(1st 13:10)	11(1st 0:39)
Lead Changes	1	
Times Tied	1	
Time with Lead	15:34	02:54

Points from	WFU	LSU
Turnovers	2	10
Paint	20	16
Second Chance	5	5
Fast Breaks	13	5
Bench	11	11

	Period by Period Scoring		
	1st	2nd	TOT
WFU	41	29	70
LSU	33	39	72



**Wake Forest at LSU**

12/10/22 State Farm Arena, Atlanta  
2022-23 Men's Basketball

**Officials:** Tony Greene, Steve Anderson, Mike Roberts

**Period 2**

**Quarter Starters:**

<b>LSU</b>	1 Hayes C	11 Williams J	12 Williams K	20 Fountain D	44 Miller A
<b>WFU</b>	1 Appleby T	2 Hildreth C	4 Williamson D	11 Carr A	33 Marsh M

Game Time	LSU	Score	Diff	WFU
20:00	4 COLEMAN K substitution out			
20:00	12 WILLIAMS K substitution in			
20:00				4 WILLIAMSON D substitution out
20:00				11 CARR A substitution in
20:00				30 MONSANTO D substitution out
20:00				4 WILLIAMSON D substitution in
19:43	12 WILLIAMS K 3pt FG , jump shot made (15)	<b>36-41</b>	<b>-5</b>	
19:43	11 WILLIAMS J assist (1)			
19:26				4 WILLIAMSON D 3pt FG , jump shot missed
19:23	11 WILLIAMS J defensive rebound (1)			
19:17	11 WILLIAMS J turnover bad pass (1)			33 MARSH M steal (1)
19:13		<b>36-43</b>	<b>-7</b>	4 WILLIAMSON D 2pt FG fast break from turnover in the paint, layup made (4)
19:00	44 MILLER A 2pt FG outside the paint, jump shot missed			
18:57				33 MARSH M defensive rebound (8)
18:48		<b>36-45</b>	<b>-9</b>	1 APPLEBY T 2pt FG in the paint, layup made (17)
18:41	20 FOUNTAIN D foul drawn (3)			11 CARR A foul personal (3 - 1)
18:38	44 MILLER A 3pt FG , jump shot missed			
18:34	offensive rebound (15)			
18:28	44 MILLER A turnover lost ball (2)			4 WILLIAMSON D steal (1)
18:24		<b>36-47</b>	<b>-11</b>	1 APPLEBY T 2pt FG fast break from turnover in the paint, layup made (19)
18:10	20 FOUNTAIN D foul drawn (4)			2 HILDRETH C foul shooting (2 - 2)
18:10	20 FOUNTAIN D free throw 1 - 2 missed			
18:10	offensive dead ball rebound (3)			
18:10	20 FOUNTAIN D free throw 2 - 2 missed			
18:08	12 WILLIAMS K offensive rebound (5)			
18:07	1 HAYES C 3pt FG second chance, jump shot missed			
18:05	offensive dead ball rebound (4)			
18:05	20 FOUNTAIN D foul drawn (5)			1 APPLEBY T foul personal (1 - 3)
18:01	12 WILLIAMS K 2pt FG second chance in the paint, layup made (17)	<b>38-47</b>	<b>-9</b>	
18:01	1 HAYES C assist (3)			
17:41	20 FOUNTAIN D steal (2)			4 WILLIAMSON D turnover bad pass (1)
17:34	12 WILLIAMS K 3pt FG fast break from turnover, jump shot made (20)	<b>41-47</b>	<b>-6</b>	
17:34	1 HAYES C assist (4)			
17:19				11 CARR A turnover bad pass (3)
17:19				Timeout 30 Sec
17:11	12 WILLIAMS K 3pt FG from turnover, jump shot made (23)	<b>44-47</b>	<b>-3</b>	
17:11	1 HAYES C assist (5)			
16:54	11 WILLIAMS J steal (1)			11 CARR A turnover lost ball (4)
16:48	11 WILLIAMS J 3pt FG from turnover, jump shot missed			
16:47	offensive dead ball rebound (5)			





**Wake Forest at LSU**

12/10/22 State Farm Arena, Atlanta  
2022-23 Men's Basketball

**Officials:** Tony Greene, Steve Anderson, Mike Roberts

Game Time	LSU	Score	Diff	WFU
16:47	20 FOUNTAIN D foul drawn (6)			11 CARR A foul personal (4 - 4)
16:47				11 CARR A substitution out
16:47				34 KLINTMAN B substitution in
16:40	1 HAYES C 3pt FG from turnover second chance, jump shot made (11)	<b>47-47</b>	<b>0</b>	
16:40	12 WILLIAMS K assist (1)			
16:16		<b>47-49</b>	<b>-2</b>	1 APPLEBY T 2pt FG in the paint, layup made (21)
16:04				33 MARSH M substitution out
16:04				25 KELLER Z substitution in
15:56	Timeout media			
15:56	11 WILLIAMS J substitution out			
15:56	3 HILL J substitution in			
15:46	12 WILLIAMS K 2pt FG outside the paint, jump shot missed			
15:43				34 KLINTMAN B defensive rebound (2)
15:30	1 HAYES C foul shooting (2 - 1)			2 HILDRETH C foul drawn (2)
15:30		<b>47-50</b>	<b>-3</b>	2 HILDRETH C free throw 1 - 2 made (8)
15:30		<b>47-51</b>	<b>-4</b>	2 HILDRETH C free throw 2 - 2 made (9)
15:16	44 MILLER A 3pt FG , jump shot missed			
15:14				defensive rebound (28)
14:56				2 HILDRETH C 2pt FG outside the paint, jump shot missed
14:53	20 FOUNTAIN D defensive rebound (3)			
14:39	3 HILL J 2pt FG outside the paint, jump shot made (2)	<b>49-51</b>	<b>-2</b>	
14:10				25 KELLER Z 2pt FG in the paint, layup missed
14:08	44 MILLER A defensive rebound (1)			
13:59	20 FOUNTAIN D substitution out			
13:59	13 REED J substitution in			
13:49	12 WILLIAMS K 3pt FG , jump shot made (26)	<b>52-51</b>	<b>1</b>	
13:49	3 HILL J assist (5)			
13:29		<b>52-53</b>	<b>-1</b>	1 APPLEBY T 2pt FG in the paint, driving layup made (23)
13:07	44 MILLER A 2pt FG outside the paint, jump shot missed			
13:02	12 WILLIAMS K offensive rebound (6)			
13:02	12 WILLIAMS K 2pt FG second chance in the paint, dunk, made (28)	<b>54-53</b>	<b>1</b>	
12:46				2 HILDRETH C 2pt FG outside the paint, jump shot missed
12:43	12 WILLIAMS K defensive rebound (7)			
12:21	1 HAYES C 2pt FG in the paint, dunk, made (13)	<b>56-53</b>	<b>3</b>	
12:03				1 APPLEBY T 3pt FG , jump shot missed
12:00	defensive rebound (21)			
11:59	Timeout media			
11:59	44 MILLER A substitution out			
11:59	11 WILLIAMS J substitution in			
11:59				4 WILLIAMSON D substitution out
11:59				25 KELLER Z substitution out
11:59				30 MONSANTO D substitution in
11:59				33 MARSH M substitution in
11:38	12 WILLIAMS K 2pt FG in the paint, driving layup made (30)	<b>58-53</b>	<b>5</b>	
11:20				2 HILDRETH C 2pt FG outside the paint, jump shot missed
11:17	12 WILLIAMS K defensive rebound (8)			
10:56	12 WILLIAMS K 3pt FG , jump shot missed			
10:53				33 MARSH M defensive rebound (9)



**Wake Forest at LSU**

12/10/22 State Farm Arena, Atlanta  
2022-23 Men's Basketball

Officials: Tony Greene, Steve Anderson, Mike Roberts

Game Time	LSU	Score	Diff	WFU
10:48				30 MONSANTO D 3pt FG , jump shot missed
10:45	defensive rebound (23)			
10:45	1 HAYES C substitution out			
10:45	12 WILLIAMS K substitution out			
10:45	13 REED J substitution out			
10:45	4 COLEMAN K substitution in			
10:45	20 FOUNTAIN D substitution in			
10:45	44 MILLER A substitution in			
10:31	44 MILLER A 3pt FG , jump shot missed			
10:28				2 HILDRETH C defensive rebound (7)
10:18		<b>58-55</b>	<b>3</b>	33 MARSH M 2pt FG in the paint, layup made (9)
10:18				30 MONSANTO D assist (1)
09:54	11 WILLIAMS J foul drawn (1)			33 MARSH M foul shooting (1 - 5)
09:54	11 WILLIAMS J free throw 1 - 2 missed			
09:54	offensive dead ball rebound (6)			
09:54	11 WILLIAMS J free throw 2 - 2 made (3)	<b>59-55</b>	<b>4</b>	
09:33	4 COLEMAN K foul personal (2 - 2)			33 MARSH M foul drawn (4)
09:31		<b>59-57</b>	<b>2</b>	33 MARSH M 2pt FG in the paint, layup made (11)
09:31				1 APPLEBY T assist (4)
09:08	3 HILL J 2pt FG in the paint, floating jump shot missed			
09:05				33 MARSH M defensive rebound (10)
08:59				2 HILDRETH C turnover bad pass (3)
08:59	4 COLEMAN K substitution out			
08:59	12 WILLIAMS K substitution in			
08:59				33 MARSH M substitution out
08:59				25 KELLER Z substitution in
08:59	3 HILL J substitution out			
08:59	1 HAYES C substitution in			
08:44	1 HAYES C 3pt FG from turnover, jump shot missed			
08:40				2 HILDRETH C defensive rebound (8)
08:27				30 MONSANTO D 3pt FG , jump shot missed
08:22				34 KLINTMAN B offensive rebound (3)
08:19		<b>59-59</b>	<b>0</b>	34 KLINTMAN B 2pt FG second chance in the paint, layup made (2)
07:53	jump ball situation			
07:53	12 WILLIAMS K turnover lost ball (1)			25 KELLER Z steal (1)
07:53	Timeout media			
07:40		<b>59-61</b>	<b>-2</b>	2 HILDRETH C 2pt FG from turnover in the paint, layup made (11)
07:40				1 APPLEBY T assist (5)
07:40	11 WILLIAMS J foul shooting (1 - 3)			2 HILDRETH C foul drawn (3)
07:40		<b>59-62</b>	<b>-3</b>	2 HILDRETH C free throw 1 - 1 made (12)
07:32	11 WILLIAMS J foul drawn (2)			1 APPLEBY T foul personal (2 - 6)
07:22	11 WILLIAMS J 3pt FG , jump shot missed			
07:18				25 KELLER Z defensive rebound (2)
06:53				34 KLINTMAN B 3pt FG , jump shot missed
06:50	defensive rebound (24)			
06:27	12 WILLIAMS K 3pt FG , jump shot made (33)	<b>62-62</b>	<b>0</b>	
06:27	11 WILLIAMS J assist (2)			
06:03				25 KELLER Z 3pt FG , jump shot missed



**Wake Forest at LSU**

12/10/22 State Farm Arena, Atlanta  
2022-23 Men's Basketball

Officials: Tony Greene, Steve Anderson, Mike Roberts

Game Time	LSU	Score	Diff	WFU
06:00	1 HAYES C defensive rebound (4)			
05:58	12 WILLIAMS K foul drawn (2)			25 KELLER Z foul shooting (2 - 7)
05:58	12 WILLIAMS K free throw fast break 1 - 2 missed			
05:58	offensive dead ball rebound (7)			
05:58				25 KELLER Z substitution out
05:58				33 MARSH M substitution in
05:58	12 WILLIAMS K free throw fast break 2 - 2 missed			
05:55	20 FOUNTAIN D offensive rebound (4)			
05:54	20 FOUNTAIN D 2pt FG second chance in the paint, layup made (9)	<b>64-62</b>	<b>2</b>	
05:23	20 FOUNTAIN D steal (3)			1 APPLEBY T turnover bad pass (3)
05:01	11 WILLIAMS J 2pt FG from turnover in the paint, layup made (5)	<b>66-62</b>	<b>4</b>	
05:01	1 HAYES C assist (6)			
04:42	11 WILLIAMS J foul personal (2 - 4)			2 HILDRETH C foul drawn (4)
04:42	20 FOUNTAIN D substitution out			
04:42	13 REED J substitution in			
04:42				30 MONSANTO D substitution out
04:42				34 KLINTMAN B substitution out
04:42				4 WILLIAMSON D substitution in
04:42				11 CARR A substitution in
04:36		<b>66-64</b>	<b>2</b>	11 CARR A 2pt FG in the paint, jump shot made (4)
04:36	12 WILLIAMS K foul shooting (3 - 5)			11 CARR A foul drawn (2)
04:36		<b>66-65</b>	<b>1</b>	11 CARR A free throw 1 - 1 made (5)
04:21	1 HAYES C 3pt FG , jump shot missed			
04:18				11 CARR A defensive rebound (2)
04:02		<b>66-67</b>	<b>-1</b>	1 APPLEBY T 2pt FG in the paint, driving layup made (25)
03:50	Timeout 30 Sec			
03:50	11 WILLIAMS J substitution out			
03:50	13 REED J substitution out			
03:50	3 HILL J substitution in			
03:50	20 FOUNTAIN D substitution in			
03:38	20 FOUNTAIN D foul drawn (7)			11 CARR A foul shooting (5 - 8)
03:38				11 CARR A substitution out
03:38				30 MONSANTO D substitution in
03:38	20 FOUNTAIN D free throw 1 - 2 made (10)	<b>67-67</b>	<b>0</b>	
03:38	20 FOUNTAIN D free throw 2 - 2 made (11)	<b>68-67</b>	<b>1</b>	
03:20				2 HILDRETH C 2pt FG outside the paint, jump shot missed
03:17	20 FOUNTAIN D defensive rebound (5)			
02:57	12 WILLIAMS K 2pt FG in the paint, layup made (35)	<b>70-67</b>	<b>3</b>	
02:57	3 HILL J assist (6)			
02:39				2 HILDRETH C 3pt FG , jump shot missed
02:36	1 HAYES C defensive rebound (5)			
02:14	12 WILLIAMS K turnover lost ball (2)			
02:00		<b>70-69</b>	<b>1</b>	33 MARSH M 2pt FG from turnover in the paint, alleyoop made (13)
02:00				1 APPLEBY T assist (6)
01:38	44 MILLER A 3pt FG , jump shot missed			
01:35	12 WILLIAMS K offensive rebound (9)			
01:33	1 HAYES C 3pt FG second chance, jump shot missed			



**Wake Forest at LSU**

12/10/22 State Farm Arena, Atlanta  
2022-23 Men's Basketball

**Officials:** Tony Greene, Steve Anderson, Mike Roberts

Game Time	LSU	Score	Diff	WFU
01:30				33 MARSH M defensive rebound (11)
01:13	1 HAYES C foul shooting (3 - 6)			1 APPLEBY T foul drawn (2)
01:13				1 APPLEBY T free throw 1 - 2 missed
01:13				offensive dead ball rebound (2)
01:13		<b>70-70</b>	<b>0</b>	1 APPLEBY T free throw 2 - 2 made (26)
01:13				Timeout 30 Sec
00:49	12 WILLIAMS K 2pt FG in the paint, layup missed			
00:46				30 MONSANTO D defensive rebound (1)
00:29				30 MONSANTO D 3pt FG , jump shot missed
00:26	12 WILLIAMS K defensive rebound (10)			
00:15	Timeout 60 Sec			
00:02	3 HILL J 2pt FG in the paint, driving layup made (4)	<b>72-70</b>	<b>2</b>	
00:02				Timeout 30 Sec
00:02				4 WILLIAMSON D substitution out
00:02				34 KLINTMAN B substitution in
00:02	Timeout 30 Sec			
00:00	20 FOUNTAIN D steal (4)			2 HILDRETH C turnover bad pass (4)
<b>END OF GAME</b>				
<b>LSU 72-70 WFU</b>				



### Wake Forest at LSU

12/10/22 State Farm Arena, Atlanta  
2022-23 Men's Basketball

Officials: Tony Greene, Steve Anderson, Mike Roberts

#### Wake Forest - 29

NO.	Name	F	Min	FG			Rebounds			Fouls		TP	AS	TO	ST	Blocks		+/-
				M-A	M-A	M-A	OR	DR	TOT	PF	FD					BS	BA	
11	Andrew Carr	F	04:17	1-1	0-0	1-1	0	1	1	3	1	3	0	2	0	0	0	0
25	Zach Keller	F	07:06	0-2	0-1	0-0	0	1	1	1	0	0	0	0	1	0	0	-3
1	Tyree Appleby	G	20:00	5-6	0-1	1-2	0	0	0	2	1	11	3	1	0	0	0	-10
2	Cameron Hildreth	G	20:00	1-6	0-1	3-3	0	2	2	1	3	5	0	2	0	0	0	-10
30	Damari Monsanto	G	10:55	0-3	0-3	0-0	0	1	1	0	0	0	1	0	0	0	0	-4
4	Daivien Williamson		12:41	1-2	0-1	0-0	0	0	0	0	0	2	0	1	1	0	0	-9
34	Bob Klinton		12:07	1-2	0-1	0-0	1	1	2	0	0	2	0	0	0	0	0	-7
33	Matthew Marsh		12:54	3-3	0-0	0-0	0	4	4	1	1	6	0	0	1	0	0	-7
Team							0	1	1			0		0				
<b>Totals</b>				12-25	0-8	5-6	1	11	12	8	6	29	4	6	3	0	0	-10

Shooting By Period		
2 <sup>nd</sup> FG%	12-25	48.0%
3PT%	0-8	0.0%
FT%	5-6	83.3%
GM FG%	12-25	48.0%
3PT%	0-8	0.0%
FT%	5-6	83.3%

Dead Ball Rebounds: 1, 0

Technical Fouls::NONE

#### LSU - 39

NO.	Name	F	Min	FG			Rebounds			Fouls		TP	AS	TO	ST	Blocks		+/-
				M-A	M-A	M-A	OR	DR	TOT	PF	FD					BS	BA	
5	Mwani Wilkinson	F	00:00	0-0	0-0	0-0	0	0	0	0	0	0	0	0	0	0	0	0
12	KJ Williams	F	18:14	9-12	5-6	0-2	3	3	6	1	1	23	1	2	0	0	0	13
20	Derek Fountain	F	15:54	1-1	0-0	2-4	1	2	3	0	5	4	0	0	3	0	0	8
3	Justice Hill	G	10:47	2-3	0-0	0-0	0	0	0	0	0	4	2	0	0	0	0	7
44	Adam Miller	G	18:46	0-6	0-4	0-0	0	1	1	0	0	0	0	1	0	0	0	8
13	Jalen Reed		04:06	0-0	0-0	0-0	0	0	0	0	0	0	0	0	0	0	0	2
11	Justice Williams		12:13	1-3	0-2	1-2	0	1	1	2	2	3	2	1	1	0	0	2
4	Kendal Coleman		01:46	0-0	0-0	0-0	0	0	0	1	0	0	0	0	0	0	0	-3
1	Cam Hayes		18:14	2-6	1-5	0-0	0	2	2	2	0	5	4	0	0	0	0	13
Team							1	3	4			0		0				
<b>Totals</b>				15-31	6-17	3-8	5	12	17	6	8	39	9	4	4	0	0	10

Shooting By Period		
2 <sup>nd</sup> FG%	15-31	48.4%
3PT%	6-17	35.3%
FT%	3-8	37.5%
GM FG%	15-31	48.4%
3PT%	6-17	35.3%
FT%	3-8	37.5%

Dead Ball Rebounds: 5, 0

Technical Fouls::NONE

	WFU	LSU
Biggest lead	11 (2 <sup>nd</sup> 18:24)	5 (2 <sup>nd</sup> 11:38)
Best Scoring Run	7(2 <sup>nd</sup> 7:40)	11(2 <sup>nd</sup> 16:40)
Lead Changes	7	
Times Tied	5	
Time with Lead	07:34	09:22

Points from	WFU	LSU
Turnovers	9	11
Paint	24	16
Second Chance	2	9
Fast Breaks	4	3
Bench	10	8

	Period by Period Scoring		
	1st	2nd	TOT
WFU	41	29	70
LSU	33	39	72



**Wake Forest at LSU**

12/10/22 State Farm Arena, Atlanta  
2022-23 Men's Basketball

**Officials:** Tony Greene, Steve Anderson, Mike Roberts

{ Players => 0, 1, 2, 3, 4, 5, 10, 11, 12, 13, 15, 20, 21, 25, 30, 34, 44; }  
FG Types => All; Results => All;

{ Players => 0, 1, 2, 4, 10, 11, 13, 20, 25, 30, 33, 34, 40, 45, 51, 52, 55; }  
FG Types => All; Results => All;

**LSU**

**Wake Forest**

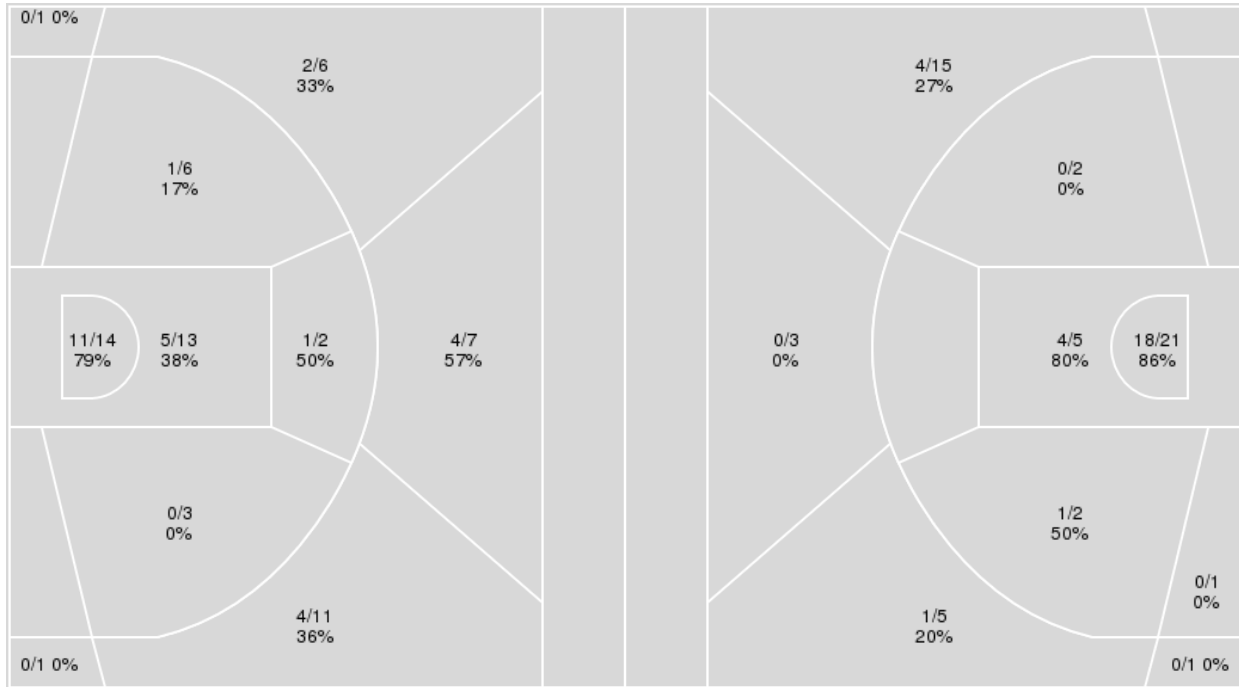

LSU	M/A	%
Field Goals	28/64	44
2 Points	18/38	47
3 Points	10/26	38
Free Throws	6/15	40

Wake Forest	M/A	%
Field Goals	28/55	51
2 Points	23/31	74
3 Points	5/24	21
Free Throws	9/13	69



**Wake Forest at LSU**

12/10/22 State Farm Arena, Atlanta

2022-23 Men's Basketball

Officials: Tony Greene, Steve Anderson, Mike Roberts

**Wake Forest**

No	Name	Mins		Score		Points Diff		Points per Min		Assists		Rebounds		Steals		Turnovers	
		On	Off	On	Off	On	Off	On	Off	On	Off	On	Off	On	Off	On	Off
1	Tyree Appleby	37:29	02:31	68 - 68	2 - 4	0	-2	1.81	0.79	11	0	31	6	5	0	13	2
2	Cameron Hildreth	37:59	02:01	68 - 68	2 - 4	0	-2	1.79	0.99	11	0	33	4	5	0	14	1
4	Daivien Williamson	24:14	15:46	42 - 47	28 - 25	-5	3	1.73	1.78	5	6	24	13	2	3	8	7
10	Jao Ituka	02:31	37:29	2 - 4	68 - 68	-2	0	0.79	1.81	0	11	6	31	0	5	2	13
11	Andrew Carr	16:36	23:24	44 - 26	26 - 46	18	-20	2.65	1.11	5	6	15	22	4	1	8	7
20	Davion Bradford	02:31	37:29	2 - 4	68 - 68	-2	0	0.79	1.81	0	11	6	31	0	5	2	13
25	Zach Keller	13:22	26:38	16 - 28	54 - 44	-12	10	1.20	2.03	2	9	9	28	2	3	3	12
30	Damari Monsanto	22:43	17:17	35 - 40	35 - 32	-5	3	1.54	2.03	8	3	21	16	3	2	9	6
33	Matthew Marsh	24:07	15:53	52 - 40	18 - 32	12	-14	2.16	1.13	9	2	22	15	3	2	10	5
34	Bobi Klintman	18:28	21:32	21 - 35	49 - 37	-14	12	1.14	2.28	4	7	18	19	1	4	6	9

**LSU**

No	Name	Mins		Score		Points Diff		Points per Min		Assists		Rebounds		Steals		Turnovers	
		On	Off	On	Off	On	Off	On	Off	On	Off	On	Off	On	Off	On	Off
0	Trae Hannibal	04:20	35:40	3 - 9	69 - 61	-6	8	0.69	1.93	1	16	2	28	0	9	0	7
1	Cam Hayes	27:45	12:15	56 - 42	16 - 28	14	-12	2.02	1.31	13	4	25	5	5	4	4	3
3	Justice Hill	24:21	15:39	37 - 42	35 - 28	-5	7	1.52	2.24	7	10	16	14	5	4	4	3
4	Kendal Coleman	03:27	36:33	5 - 11	67 - 59	-6	8	1.45	1.83	0	17	1	29	0	9	0	7
5	Mwani Wilkinson	10:29	29:31	15 - 24	57 - 46	-9	11	1.43	1.93	4	13	5	25	4	5	3	4
11	Justice Williams	17:23	22:37	38 - 28	34 - 42	10	-8	2.19	1.50	10	7	14	16	4	5	3	4
12	KJ Williams	36:33	03:27	67 - 59	5 - 11	8	-6	1.83	1.45	17	0	29	1	9	0	7	0
13	Jalen Reed	09:21	30:39	13 - 21	59 - 49	-8	10	1.39	1.92	2	15	7	23	0	9	0	7
20	Derek Fountain	29:45	10:15	59 - 46	13 - 24	13	-11	1.98	1.27	15	2	23	7	9	0	7	0
44	Adam Miller	36:36	03:24	67 - 68	5 - 2	-1	3	1.83	1.47	16	1	28	2	9	0	7	0



**Wake Forest at LSU**

12/10/22 State Farm Arena, Atlanta  
2022-23 Men's Basketball

Officials: Tony Greene, Steve Anderson, Mike Roberts

Players => 0, 1, 2, 4, 10, 11, 13, 20, 25, 30, 33, 34, 40, 45, 51, 52, 55FG Types=>AllResults=>All

**Wake Forest**

**All Field Goals**

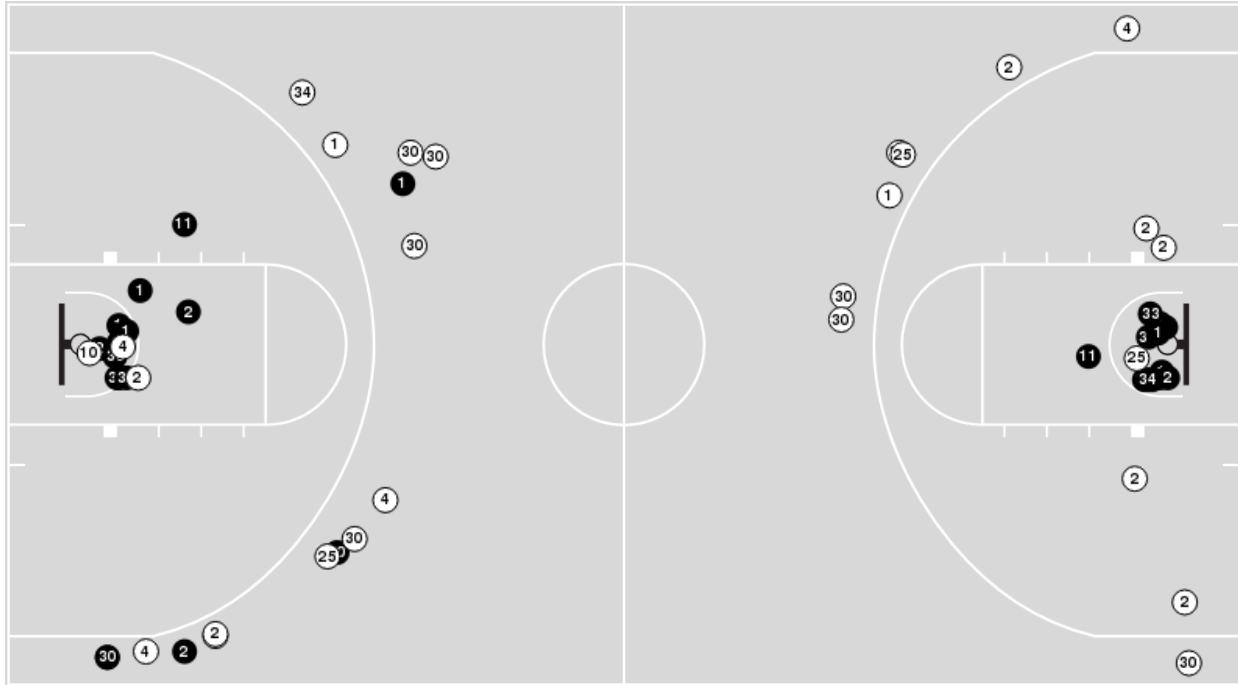

**Blow Up Chart**

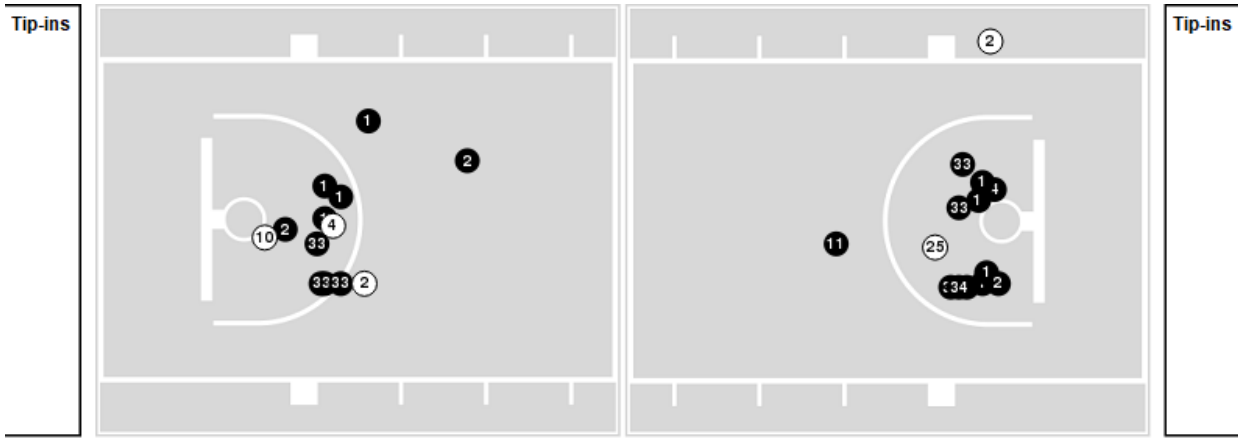

● Made    ○ Missed    N - Player Number

Wake Forest	M/A	%
Field Goals	28/55	51
2 Points	23/31	74
3 Points	5/24	21
Free Throws	9/13	69

Wake Forest	M/A	%
Points in the Paint	44 (22 / 26)	85
Fast Break Points	17 (8/8)	100
Second Chance Points	7 (3/7)	43
Effective FG%	55	





**Wake Forest at LSU**

12/10/22 State Farm Arena, Atlanta  
2022-23 Men's Basketball

Officials: Tony Greene, Steve Anderson, Mike Roberts

Players => 0, 1, 2, 3, 4, 5, 10, 11, 12, 13, 15, 20, 21, 25, 30, 34, 44 FG Types=>AllResults=>All

**LSU**

**All Field Goals**

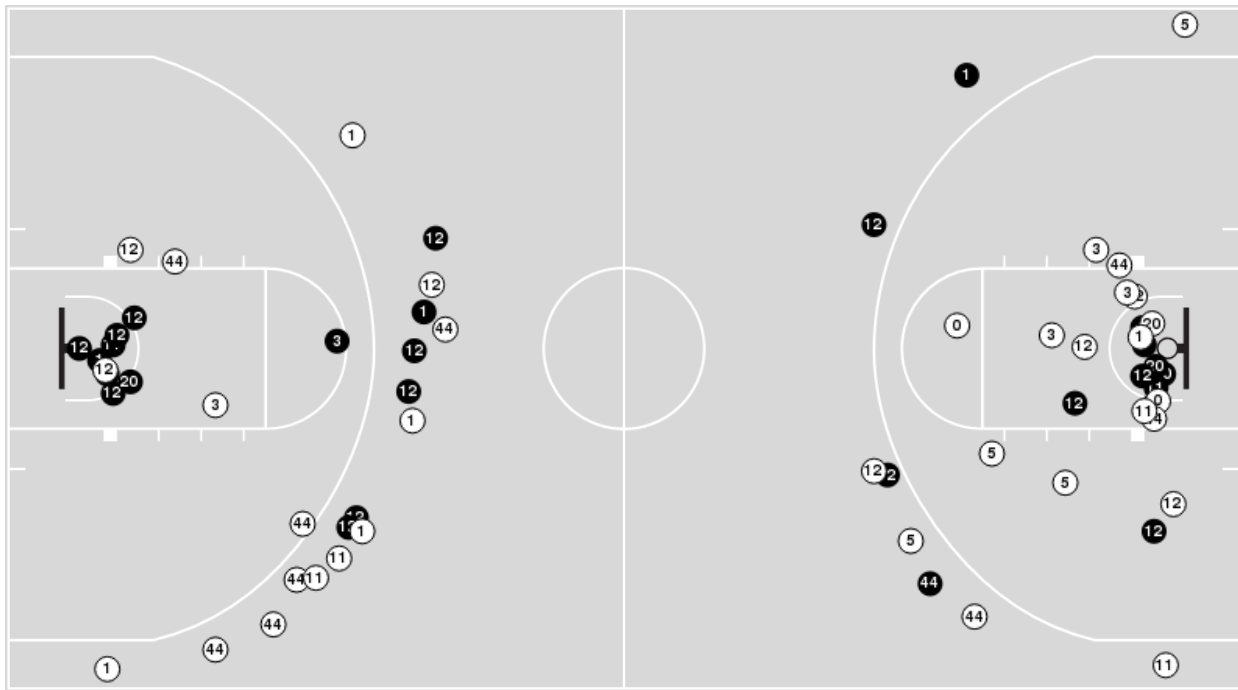

**Blow Up Chart**

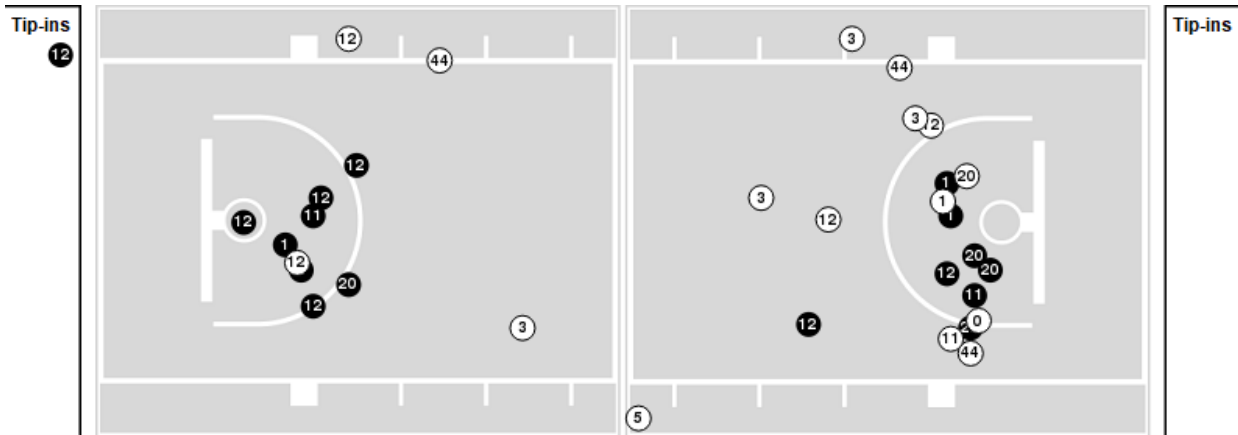

● Made    ○ Missed    N - Player Number

LSU	M/A	%
Field Goals	28/64	44
2 Points	18/38	47
3 Points	10/26	38
Free Throws	6/15	40

LSU	M/A	%
Points in the Paint	32 (16 / 27)	59
Fast Break Points	8 (4/6)	67
Second Chance Points	14 (7/11)	64
Effective FG%	52	



**Wake Forest at LSU**

12/10/22 State Farm Arena, Atlanta  
2022-23 Men's Basketball

Officials: Tony Greene, Steve Anderson, Mike Roberts

**Wake Forest**

Lineup	Quarter On	Time On	Quarter Off	Time Off	Time on Court	Score	Score Diff	Reb	Stl	Tov	Ass	PPP
1- Appleby T/2- Hildreth C/ 11- Carr A/ 25- Keller Z/ 30- Monsanto D/	1	20:00	1	16:14	03:46	6-8	-2	3	1	2	1	1.0000
1- Appleby T/2- Hildreth C/ 4- Williamson D/ 11- Carr A/ 33- Marsh M/	1	16:14	1	12:29	03:45	14-0	14	6	0	0	2	1.8817
2- Hildreth C/ 4- Williamson D/ 10- Ituka J/ 20- Bradford D/ 34- Klintman B/	1	12:29	1	11:59	00:30	0-0	0	2	0	1	0	0.0000
4- Williamson D/ 10- Ituka J/ 20- Bradford D/ 30- Monsanto D/ 34- Klintman B/	1	11:59	1	09:58	02:01	2-4	-2	4	0	1	0	1.0000
1- Appleby T/2- Hildreth C/ 11- Carr A/ 30- Monsanto D/ 33- Marsh M/	1	09:58	1	05:17	04:41	13-7	6	4	1	2	2	1.3771
1- Appleby T/2- Hildreth C/ 4- Williamson D/ 11- Carr A/ 33- Marsh M/	1	05:17	1	05:10	00:07	0-0	0	0	0	1	0	0.0000
1- Appleby T/2- Hildreth C/ 4- Williamson D/ 33- Marsh M/ 34- Klintman B/	1	05:10	1	04:16	00:54	3-0	3	2	0	0	1	2.0833
1- Appleby T/2- Hildreth C/ 4- Williamson D/ 25- Keller Z/ 34- Klintman B/	1	04:16	1	01:46	02:30	1-8	-7	1	0	1	0	0.2907
1- Appleby T/2- Hildreth C/ 4- Williamson D/ 33- Marsh M/ 34- Klintman B/	1	01:46	1	01:20	00:26	0-1	-1	1	0	0	0	0.0000
1- Appleby T/2- Hildreth C/ 4- Williamson D/ 30- Monsanto D/ 33- Marsh M/	1	01:20	2	20:00	01:20	2-5	-3	2	0	1	1	0.6024
1- Appleby T/2- Hildreth C/ 11- Carr A/ 30- Monsanto D/ 33- Marsh M/	2	20:00	2	20:00	00:00	0-0	0	0	0	0	0	0.0000
1- Appleby T/2- Hildreth C/ 4- Williamson D/ 11- Carr A/ 33- Marsh M/	2	20:00	2	16:47	03:13	6-11	-5	1	2	3	0	0.8571
1- Appleby T/2- Hildreth C/ 4- Williamson D/ 33- Marsh M/ 34- Klintman B/	2	16:47	2	16:04	00:43	2-3	-1	0	0	0	0	2.0000
1- Appleby T/2- Hildreth C/ 4- Williamson D/ 25- Keller Z/ 34- Klintman B/	2	16:04	2	11:59	04:05	4-9	-5	2	0	0	0	0.6803
1- Appleby T/2- Hildreth C/ 30- Monsanto D/ 33- Marsh M/ 34- Klintman B/	2	11:59	2	08:59	03:00	4-3	1	3	0	1	2	0.8000
1- Appleby T/2- Hildreth C/ 25- Keller Z/ 30- Monsanto D/ 34- Klintman B/	2	08:59	2	05:58	03:01	5-3	2	3	1	0	1	1.1261
1- Appleby T/2- Hildreth C/ 30- Monsanto D/ 33- Marsh M/ 34- Klintman B/	2	05:58	2	04:42	01:16	0-4	-4	0	0	1	0	0.0000
1- Appleby T/2- Hildreth C/ 4- Williamson D/ 11- Carr A/ 33- Marsh M/	2	04:42	2	03:38	01:04	5-0	5	1	0	0	0	2.0492
1- Appleby T/2- Hildreth C/ 4- Williamson D/ 30- Monsanto D/ 33- Marsh M/	2	03:38	2	00:02	03:36	3-6	-3	2	0	0	1	0.6148
1- Appleby T/2- Hildreth C/ 30- Monsanto D/ 33- Marsh M/ 34- Klintman B/	2	00:02	2	00:00	00:02	0-0	0	0	0	1	0	0.0000



**Wake Forest at LSU**

12/10/22 State Farm Arena, Atlanta  
2022-23 Men's Basketball

Officials: Tony Greene, Steve Anderson, Mike Roberts

**LSU**

Lineup	Quarter On	Time On	Quarter Off	Time Off	Time on Court	Score	Score Diff	Reb	Stl	Tov	Ass	PPP
3- Hill J/ 5- Wilkinson M/ 12- Williams K/ 20- Fountain D/ 44- Miller A/	1	20:00	1	14:39	05:21	8-13	-5	2	2	1	2	0.8000
0- Hannibal T/ 1- Hayes C/ 12- Williams K/ 13- Reed J/ 44- Miller A/	1	14:39	1	12:29	02:10	0-7	-7	2	0	0	0	0.0000
0- Hannibal T/ 1- Hayes C/ 3- Hill J/ 12- Williams K/ 13- Reed J/	1	12:29	1	11:00	01:29	3-0	3	0	0	0	1	1.2295
0- Hannibal T/ 1- Hayes C/ 3- Hill J/ 4- Coleman K/ 13- Reed J/	1	11:00	1	10:19	00:41	0-2	-2	0	0	0	0	0.0000
1- Hayes C/ 3- Hill J/ 4- Coleman K/ 13- Reed J/ 44- Miller A/	1	10:19	1	09:24	00:55	1-5	-4	0	0	0	0	0.6944
3- Hill J/ 5- Wilkinson M/ 12- Williams K/ 20- Fountain D/ 44- Miller A/	1	09:24	1	05:10	04:14	7-8	-1	3	2	2	2	0.8750
3- Hill J/ 5- Wilkinson M/ 11- Williams J/ 12- Williams K/ 44- Miller A/	1	05:10	1	04:16	00:54	0-3	-3	0	0	0	0	0.0000
1- Hayes C/ 11- Williams J/ 12- Williams K/ 20- Fountain D/ 44- Miller A/	1	04:16	1	00:05	04:11	11-3	8	5	1	0	3	1.7081
1- Hayes C/ 4- Coleman K/ 11- Williams J/ 20- Fountain D/ 44- Miller A/	1	00:05	2	20:00	00:05	3-0	3	1	0	0	0	3.4091
1- Hayes C/ 11- Williams J/ 12- Williams K/ 20- Fountain D/ 44- Miller A/	2	20:00	2	15:56	04:04	14-8	6	3	2	2	5	1.4170
1- Hayes C/ 3- Hill J/ 12- Williams K/ 20- Fountain D/ 44- Miller A/	2	15:56	2	13:59	01:57	2-2	0	2	0	0	0	0.6667
1- Hayes C/ 3- Hill J/ 12- Williams K/ 13- Reed J/ 44- Miller A/	2	13:59	2	11:59	02:00	7-2	5	3	0	0	1	2.3333
1- Hayes C/ 3- Hill J/ 11- Williams J/ 12- Williams K/ 13- Reed J/	2	11:59	2	10:45	01:14	2-0	2	2	0	0	0	1.0000
3- Hill J/ 4- Coleman K/ 11- Williams J/ 20- Fountain D/ 44- Miller A/	2	10:45	2	08:59	01:46	1-4	-3	0	0	0	0	0.3472
3- Hill J/ 11- Williams J/ 12- Williams K/ 20- Fountain D/ 44- Miller A/	2	08:59	2	08:59	00:00	0-0	0	0	0	0	0	0.0000
1- Hayes C/ 11- Williams J/ 12- Williams K/ 20- Fountain D/ 44- Miller A/	2	08:59	2	04:42	04:17	7-5	2	3	1	1	2	1.1905
1- Hayes C/ 11- Williams J/ 12- Williams K/ 13- Reed J/ 44- Miller A/	2	04:42	2	03:50	00:52	0-5	-5	0	0	0	0	0.0000
1- Hayes C/ 3- Hill J/ 12- Williams K/ 20- Fountain D/ 44- Miller A/	2	03:50	2	00:00	03:50	6-3	3	4	1	1	1	1.0204



**Wake Forest at LSU**

12/10/22 State Farm Arena, Atlanta  
2022-23 Men's Basketball

**Officials:** Tony Greene, Steve Anderson, Mike Roberts

**Wake Forest**

Lineup	Time	Score	Score Diff	Pts/Min	Reb	Stl	Tov	Ass	PPP
1- Appleby T/ 2- Hildreth C/ 4- Williamson D/ 11- Carr A/ 33- Marsh M/	08:09	25-11	14	3.0675	8	2	4	2	1.3982
1- Appleby T/ 2- Hildreth C/ 4- Williamson D/ 25- Keller Z/ 34- Klintman B/	06:35	5-17	-12	0.7595	3	0	1	0	0.5365
1- Appleby T/ 2- Hildreth C/ 4- Williamson D/ 30- Monsanto D/ 33- Marsh M/	04:56	5-11	-6	1.0135	4	0	1	2	0.6098
1- Appleby T/ 2- Hildreth C/ 11- Carr A/ 30- Monsanto D/ 33- Marsh M/	04:41	13-7	6	2.7758	4	1	2	2	1.3771
1- Appleby T/ 2- Hildreth C/ 30- Monsanto D/ 33- Marsh M/ 34- Klintman B/	04:18	4-7	-3	0.9302	3	0	3	2	0.5714
1- Appleby T/ 2- Hildreth C/ 11- Carr A/ 25- Keller Z/ 30- Monsanto D/	03:46	6-8	-2	1.5929	3	1	2	1	1.0000
1- Appleby T/ 2- Hildreth C/ 25- Keller Z/ 30- Monsanto D/ 34- Klintman B/	03:01	5-3	2	1.6575	3	1	0	1	1.1261
1- Appleby T/ 2- Hildreth C/ 4- Williamson D/ 33- Marsh M/ 34- Klintman B/	02:03	5-4	1	2.4390	3	0	0	1	2.0492
4- Williamson D/ 10- Ituka J/ 20- Bradford D/ 30- Monsanto D/ 34- Klintman B/	02:01	2-4	-2	0.9917	4	0	1	0	1.0000
2- Hildreth C/ 4- Williamson D/ 10- Ituka J/ 20- Bradford D/ 34- Klintman B/	00:30	0-0	0	0.0000	2	0	1	0	0.0000



**Wake Forest at LSU**

12/10/22 State Farm Arena, Atlanta  
2022-23 Men's Basketball

Officials: Tony Greene, Steve Anderson, Mike Roberts

**LSU**

Lineup	Time	Score	Score Diff	Pts/Min	Reb	Stl	Tov	Ass	PPP
1- Hayes C/ 11- Williams J/ 12- Williams K/ 20- Fountain D/ 44- Miller A/	12:32	32-16	16	2.5532	11	4	3	10	1.4414
3- Hill J/ 5- Wilkinson M/ 12- Williams K/ 20- Fountain D/ 44- Miller A/	09:35	15-21	-6	1.5652	5	4	3	4	0.8333
1- Hayes C/ 3- Hill J/ 12- Williams K/ 20- Fountain D/ 44- Miller A/	05:47	8-5	3	1.3833	6	1	1	1	0.9009
0- Hannibal T/ 1- Hayes C/ 12- Williams K/ 13- Reed J/ 44- Miller A/	02:10	0-7	-7	0.0000	2	0	0	0	0.0000
1- Hayes C/ 3- Hill J/ 12- Williams K/ 13- Reed J/ 44- Miller A/	02:00	7-2	5	3.5000	3	0	0	1	2.3333
3- Hill J/ 4- Coleman K/ 11- Williams J/ 20- Fountain D/ 44- Miller A/	01:46	1-4	-3	0.5660	0	0	0	0	0.3472
0- Hannibal T/ 1- Hayes C/ 3- Hill J/ 12- Williams K/ 13- Reed J/	01:29	3-0	3	2.0225	0	0	0	1	1.2295
1- Hayes C/ 3- Hill J/ 11- Williams J/ 12- Williams K/ 13- Reed J/	01:14	2-0	2	1.6216	2	0	0	0	1.0000
1- Hayes C/ 3- Hill J/ 4- Coleman K/ 13- Reed J/ 44- Miller A/	00:55	1-5	-4	1.0909	0	0	0	0	0.6944
3- Hill J/ 5- Wilkinson M/ 11- Williams J/ 12- Williams K/ 44- Miller A/	00:54	0-3	-3	0.0000	0	0	0	0	0.0000
1- Hayes C/ 11- Williams J/ 12- Williams K/ 13- Reed J/ 44- Miller A/	00:52	0-5	-5	0.0000	0	0	0	0	0.0000
0- Hannibal T/ 1- Hayes C/ 3- Hill J/ 4- Coleman K/ 13- Reed J/	00:41	0-2	-2	0.0000	0	0	0	0	0.0000
1- Hayes C/ 4- Coleman K/ 11- Williams J/ 20- Fountain D/ 44- Miller A/	00:05	3-0	3	36.0000	1	0	0	0	3.4091
3- Hill J/ 11- Williams J/ 12- Williams K/ 20- Fountain D/ 44- Miller A/	00:00	0-0	0	NaN	0	0	0	0	0.0000