



TABLE OF CONTENTS

1	Table of Contents	22	SEC Academic Honor Roll Members
2	LSU TV Roster	23	Letterwinners List
3	Quick Facts	24	Perfect 10.00 Scores
4-12.....	Gymnast Bios	25	All-Time 197-Plus Scores
13	Head Coach D-D Breau Bio	26	Individual Title Records (Season/Career)
14	Associate Head Coach Jay Clark Bio	27	Individual Highest Event Scores
15	Assistant Coach Bob Moore Bio	28	Team Highest Event Scores
16	Individual National Champions	29-30	Postseason Finishes
17	All-Americans	30	SEC Championship & Postseason Finishes
18	NCAA Postseason Team Records	31	Top Attendance Figures/Home Record
19	SEC Team Records and Individual Awards	32-33	Opponent Records
20	NCAA Postseason Individual Records	34-40	Year-by-Year Results
21	Scholastic All-Americans		

LSU RADIO/TV ROSTER



JULIANNA CANNAMELA
AA • 5-1 • So. • 1L
Waxhaw, N.C.



KENNEDI EDNEY
AA • 5-3 • Fr. • 1L
Chino, Calif.



SYDNEY EWING
AA • 5-0 • Sr. • 3L
Lafayette, La.



SARAH FINNEGAN
AA • 5-1 • So. • 1L
Lee's Summit, Mo.



ASHLEIGH GNAT
AA • 5-0 • Sr. • 3L
Lake Mary, Fla.



MYIA HAMBRICK
AA • 5-1 • Jr. • 2L
Temple, Ga.



RUBY HARROLD
AA • 5-3 • Fr. • HS
Bristol, England



MCKENNA KELLEY
AA • 5-1 • So. • 1L
Houston, Texas



ASHLYN KIRBY
AA • 5-2 • Fr. • HS
Claremont, N.C.



LAUREN LI
AA • 5-4 • Jr. • 1L
Plano, Texas



ERIN MACADAEG
AA • 4-9 • Jr. • 2L
Redwood City, Calif.



KYLIE MORAN
UB,BB • 5-2 • Jr. • 2L
St. Petersburg, Fla.



LEXIE PRIESSMAN
AA • 5-0 • So. • 1L
Cincinnati, Ohio



KAITLYN SZAFANSKI
AA • 5-2 • So. • 1L
Orefield, Pa.

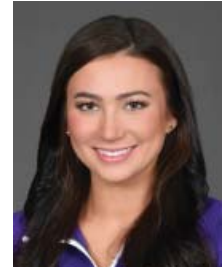

SHAE ZAMARDI
AA • 5-3 • Sr. • 3L
Vancouver Island, B.C.



D-D BREAU
Head Coach
40th Season



JAY CLARK
Associate Head Coach
5th Season



BOB MOORE
Assistant Coach
18th Season



ASHLEIGH CLARE-KEARNEY
Volunteer Assistant Coach
7th Season

LSU QUICK FACTS

UNIVERSITY INFORMATION

Location	Baton Rouge, La.
Founded	1860
Enrollment	31,414
Nickname	Tigers or Fighting Tigers
Colors	Purple and Gold
Mascot	Mike (Bengal Tiger)
Arena	Pete Maravich Assembly Center (13,215)
Conference	Southeastern
President/Chancellor	Dr. F. King Alexander
LSU Vice Chancellor/Director of Athletics	Joe Alleva
Senior Woman Administrator	Miriam Segar
Faculty Representative	Dr. Bill Demastes

COACHING INFORMATION

Head Coach	D-D Breaux
Alma Mater, Year	LSU, 1976
Overall Record	706-416-8 (40th season)
Career Record	Same
Regular Season	474-252-6 (.652)
Postseason	232-164-2 (.585)
Associate Head Coach	Jay Clark (5th season)
Assistant Coach	Bob Moore (18th season)
Vol. Assistant Coach	Ashleigh Clare-Kearney (7th season)

TEAM INFORMATION

2016 Overall Record	31-6
2016 SEC Record/SEC Champ Finish	6-1/3rd
2016 NCAA Regional Finish	First
2016 NCAA Championships Finish	2nd
2016 High Score	197.925
Letterwinners Returning/Lost	12/3
All-Americans Returning/Lost	6/2
Newcomers	3

2017 ROSTER

Name	Events	Ht.	Cl.	Hometown/Previous School (Club)
Julianna Cannamela	AA	5-1	Fr.-HS	Waxhaw, N.C./Parkwood HS (Southeastern)
Kennedi Edney	AA	5-3	Fr.-HS	Chino, Calif./Chino Hills HS (Precision)
Sydney Ewing	AA	5-0	Jr.-2L	Lafayette, La./Lafayette HS (Acadiana)
Sarah Finnegan	AA	5-1	Fr.-HS	Lees Summit, Mo./Heritage Classical Christian Academy (GAGE)
Ashleigh Gnat	AA	5-0	Jr.-2L	Lake Mary, Fla./Lake Mary HS (ACE)
Myia Hambrick	AA	5-1	So.-1L	Temple, Ga./Temple HS (West Georgia)
Ruby Harrold	AA	5-3	Fr.-HS	Bristol, England/Gordano Sixth Form (The Academy)
McKenna Kelley	AA	5-1	Fr.-HS	Houston, Texas/Second Baptist School (Stars Gymnastics)
Ashlyn Kirby	AA	5-2	Fr.-HS	Claremont, N.C./Christian Family Academy (Shooting Stars)
Lauren Li	AA	5-4	So.-TR	Plano, Texas/Plano East HS (WOGA)
Erin Macadaeg	AA	4-9	So.-1L	Redwood City, Calif./Carlmont HS (San Mateo)
Kylie Moran	UB, BB	5-2	So.-1L	St. Petersburg, Fla./St. Petersburg HS (Tampa Bay Turners)
Lexie Priessman	AA	5-0	Fr.-HS	Cincinnati, Ohio/Connections Academy (Perfection Gymnastics School)
Kaitlyn Szafranski	AA	5-2	Fr.-HS	Orefield, Pa./Commonwealth Connections Academy (Parkettes)
Shae Zamardi	AA	5-3	Jr.-2L	Vancouver Island, B.C./Terry Fox Secondary (Flicka)

PRONUNCIATION GUIDE

Julianna Cannamela	Jewel-ee-AH-nuh
Ashleigh Gnat	Natt
Myia Hambrick	MY-uh
Lauren Li	Lee
Lexie Priessman	PREES-man
Kaitlyn Szafranski	Suh-FRAN-ski
Shae Zamardi	Shay Zuh-MAR-dee
D-D Breaux	Bro
Ashleigh Clare-Kearney	KER-nee

GYMNASTICS HISTORY

Program Founded	1975 (42 seasons)
NCAA Individual Championships	10
NCAA Postseason Appearances	34
NCAA Championships Appearances	27
NCAA Super Six Appearances	5
NCAA Championships	0
NCAA Regional Titles	15
Conference Championships	1
All-America Honors	184
All-Time Record in the PMAC	267-55-3 (42nd season)

SPORTS INFORMATION

Gymnastics SID	Brandon Berrio
Office Phone Number	(225) 578-8286
E-mail Address	bberri1@lsu.edu
Sports Information Fax Number	(225) 578-1861
Web site	LSUGym.com
Official Facebook Page	www.Facebook.com/LSUgym
Official Twitter Account	@LSUgym
Official Instagram Account	@LSUgym
Official Snapchat Account	LSUGym
Official YouTube Page	www.YouTube.com/LSUgymnastics

PHONE DIRECTORY

LSU Gymnastics Office	(225) 578-5050
Athletics Department	(225) 578-8001
Athletic Communications Office	(225) 578-8226

LIVE STATS

Live statistics will be available at all LSU gymnastics home meets. To view the stats, log on to www.LSUsports.net prior to the meet.



Julianna Cannamela
All-Around
5-1 • So. • 1L
Waxhaw, N.C. (Southeastern)

Outstanding talent who competed in all four lineups as a freshman ... Consistent performer on vault who competed in the leadoff spot in 2016 ... Could push for a spot in any lineup as a sophomore.

FRESHMAN SEASON (2016)

Saw action on vault in 10 meets, competed on beam in eight meets, competed on bars in four meets and performed one floor routine ... By the latter portion of the schedule she established herself as a mainstay in the vault and beam lineups ... Leadoff performer on vault ... Had her best meet of the season in the NCAA Super Six (4/16) when she posted a career-high 9.90 on vault and 9.85 on beam to help LSU become national runners-up, the best finish in school history ... Also scored a 9.90 on vault at the NCAA Athens Regional (4/2) at Georgia ... Posted a season-high 9.85 on bars in the win at Florida (2/26) ... Averaged a 9.843 on vault, 9.663 on bars and 9.603 on beam ... Tallied five scores of 9.85 or higher on vault.

CLUB/HIGH SCHOOL

Competed as a level 10 gymnast at Southeastern Gymnastics for coaches Ludmilla Shobe and Galina Meliakina ... Five-time qualifier to the Junior Olympic (J.O.) National Championships ... Finished in the Top 3 of the all-around in 10 of 11 meets in her final club season in 2015 ... Captured the vault, beam, floor and all-around titles and finished second on bars at the 2015 North Carolina State Championships ... Won the bars title and finished second on beam, floor and the all-around at the 2015 Region 8 Championships ... Finished in the Top 6 in the all-around in eight of nine competitions in the 2014 season ... Won the bars titles at the 2014 Region 8 Championships and the 2014 North Carolina State Championships ... Her best result at JO Nationals came in 2012 when she placed second on bars, third in the all-around and eighth on beam ... Attended Parkwood High School in Monroe, N.C.

PERSONAL

Full name is Julianna Marie Cannamela ... Born June 26, 1997 in Pineville, N.C. ... Daughter of John and Dawn Cannamela ... Has three brothers, John Jr., Jacob and Joseph ... Majoring in interdisciplinary studies.

CANNAMELA'S CAREER HIGHS

Vault: 9.900 (twice; Last: 4-16-16 at NCAA Super Six; First: 4-2-16 at NCAA Athens Regional)
 Bars: 9.850 (2-26-16 at Florida)
 Beam: 9.850 (4-16-16 at NCAA Super Six)
 Floor: 9.050 (1-14-16 vs. NC State at Lady Luck Invite)



Kennedi Edney
All-Around
5-3 • Fr. • HS
Chino, Calif. (Chino Hills)

CLUB/HIGH SCHOOL

Trained under coaches Trent and Jill Spaulding at Precision gymnastics where she dominated as a level 10 gymnast ... A seven-time Junior Olympic Level 10 National Champion, including back-to-back national champion in the all-around in 2014 and 2015 ... Nearly swept first place in every meet at 2015 J.O. championships after winning national titles on vault, bars and floor ... Took home the all-around title in every meet in which she competed during 2015 season and also added three perfect 10.0 scores ... Competed at the 2014 and 2012 Nastia Liukin Cup ... Captured the beam title at the 2013 J.O. championships ... In 2014, finished second on bars and floor and third on beam at J.O. championships ... Also took first on beam, second in the all-around and third on vault at 2013 J.O. championships.

PERSONAL

Born August 14, 1997 ... Daughter of Buffy Edney and former UCLA basketball star Tyus Edney... Majoring in kinesiology.



Sydney Ewing
All-Around
5-0 • Sr. • 3L
Lafayette, La. (Acadiana Gymnastics)

- 2016 Second-Team Regular Season All-American (VT)**
- 2016 SEC Academic Honor Roll**
- 2016 NACGC/W Scholastic All-American**
- 2015 Second-Team All-American (BB, FX)**

- 2015 NACGC/W Scholastic All-American**
- 2015 SEC Academic Honor Roll**
- 2014 First-Team All-American (BB)**
- 2014 NACGC/W Scholastic All-American**
- 2014 SEC First-Year Academic Honor Roll**

A four-time All-American who is an outstanding contributor on vault, beam and floor ... Will serve as a team leader in 2017 ... Poised to compete in vault, beam and floor for the third straight season as a senior ... Consistent performer who competes at a high level as she has earned All-America honors on each of her three events.

JUNIOR SEASON (2016)

Earned Regular Season All-America honors by ranking 10th nationally on vault ... Competed in the vault, beam and floor lineups in all 14 meets ... Significant contributor to LSU's program-best national runner-up finish in the Super Six ... Established a new career high of 9.975 on vault twice – vs. Kentucky (1/22) and at the NCAA Athens Regional in Georgia (4/2) ... Tied her career high on beam with a 9.90 in back-to-back meets at Florida (2/26) and vs. Alabama (3/4) ... Posted a season high of 9.90 on floor at Texas Woman's (3/12) ... Averaged a 9.891 on vault, 9.832 on floor and 9.797 on beam ... Served as the leadoff performer on floor ... Won three individual titles this season as she claimed vault titles at the Lady Luck Invitational against NC State (1/14) with a 9.925, vs. Arkansas (2/5) with a 9.875 and at the NCAA Regional with a 9.975 ... Tallied 11 scores of 9.90 or higher (8 on

LSU GYMNAST BIOS

vault, 2 on beam, 1 on floor) ... Recorded 28 scores of 9.85 or better out of 42 total routines this season (12 vault, 9 floor, 7 beam) ... Earned a spot on the SEC Academic Honor Roll for the third consecutive season.

SOPHOMORE SEASON (2015)

Saw action on beam in 12 of 13 meets, competed on floor in nine of 13 meets and vaulted in eight of 13 ... Tallied Second-Team All-America honors on beam and floor at the NCAA Championships Semifinal II (4/17) ... Scored a 9.90 on floor to tie for sixth and a 9.85 on beam to tie for eighth in the NCAA Semifinal ... Established career highs on vault, beam and floor in a fantastic sophomore campaign ... Earned a 9.925 on vault twice – at Auburn (2/13) and at Centenary (3/13) ... Posted a career-high tying 9.90 on beam vs. Missouri (1/23) ... Scored a career-best 9.925 on floor vs. Minnesota (3/6) ... Competed in the leadoff spot on beam half the season ... Achieved nine scores of 9.90 or higher this season (5 vault, 1 beam, 3 floor) ... Finished just outside the Top 25 at No. 26 in the final vault rankings (9.90 regional qualifying score) ... Averaged a 9.878 on vault, 9.833 on floor and 9.769 on beam ... Earned 21 scores of 9.825 or higher (7 vault, 6 beam, 8 floor) ... Recorded Scholastic All-America and SEC Academic Honor Roll achievements for the second straight year.

FRESHMAN SEASON (2014)

Competed all season long on beam and delivered strong performances in the postseason ... Earned First-Team All-America honors on beam after posting a season-high tying 9.90 at the NCAA Championships Semifinal I (4/18) ... Followed up her fantastic beam routine in the semifinal with another solid performance to score a 9.875 in the NCAA Super Six Finals (4/19) ... Wrapped up her freshman season in stellar fashion by scoring a 9.8875 at the NCAA Individual Event Finals (4/20) to finish in a tie for third place nationally on beam ... Is the first freshman in LSU history to qualify to the NCAA Individual Event Finals and her third-place national finish is the highest finish for an LSU gymnast on beam since Susan Jackson won the beam national title in 2010 ... Became the first LSU freshman to earn All-America honors on beam since Colleen Barger in 1997, and she became only the second LSU gymnast in history to earn First-Team All-America honors on beam as a freshman, joining Jeanie Beadle who accomplished the feat in 1977 ... Tallied the first 9.90 of her career on beam at the NCAA Baton Rouge Regional (4/5) as she helped LSU earn a 49.600 in the event, the second-best beam total in program history ... Competed once in the vault lineup and scored a 9.875 versus Kentucky (3/14) ... Averaged a 9.797 on beam and competed in the event in 12 of 15 team meets ... Posted a 9.825 or higher 10 times in 13 beam routines during the season ... Earned NACGC/W Scholastic All-America honors and SEC Academic Honor Roll recognition.

CLUB/HIGH SCHOOL

Coached by her mother, Donna, at Acadiana Gymnastics where she competed as a level 10 gymnast ... Competed at the 2013 J.O. National Championships and placed fifth on vault ... Had a stellar performance at 2013 Regional Championships where she earned second place in the all-around, finished second on vault, fourth on beam, fifth on floor and eighth on bars ... Was outstanding at the 2013 Louisiana State meet where she swept all individual titles, winning vault, bars, beam, floor and the all-around, and she received the Fruge' Award for the highest all-around total out of all level 10 age groups ... Competed at the 2012 J.O. NIT and took home the vault title as well as a second-place finish on floor and fifth place in the all-around ... Recorded runner-up finishes on vault and beam as well as a fifth-place finish on floor at the 2012 Regional Championships ... Nearly swept all titles at the 2012 Louisiana State Championships when she captured the vault, beam, floor and all-around titles and placed second on bars ... Attended Lafayette High School.

PERSONAL

Born February 16, 1995 ... Daughter of Ned and Donna Ewing ... Her mother, Donna, was her head coach in club gymnastics ... Has one older brother, Travis, who attended LSU and appeared on NBC's "The Voice" season 8 in 2015 ... At home meets Sydney performs her beam routine to her brother Travis' rendition of the song "Hallelujah" ... Majoring in kinesiology.

EWING'S CAREER HIGHS

Vault: 9.975 (twice); Last: 4-2-16 at NCAA Athens Regional; First: 1-22-16 vs. Kentucky)

Beam: 9.900 (five times); Last: 3-4-16 vs. Alabama)

Floor: 9.925 (3-6-15 vs. Minnesota)

EWING'S CAREER INDIVIDUAL TITLES

Vault: 3

Total: 3



Sarah Finnegan

All-Around

5-1 • So. • 1L

Lee's Summit, Mo. (GAGE/
St. Louis Gym Centre)

2016 First-Team All-American (UB)
2016 First-Team Regular Season All-American (BB)

2016 Second-Team Regular Season All-American (UB)

2016 All-SEC

2016 SEC All-Freshman

2016 SEC Freshman of the Week (vs. Oklahoma, at Florida, at Texas Woman's)

2016 SEC First-Year Academic Honor Roll

Tremendous athlete with outstanding skills on all four events ... Poised to continue playing a big role in the team's success after earning three All-America honors and All-SEC honors as a freshman ... Ranked as one of the nation's best gymnasts on bars and beam in 2016.

FRESHMAN SEASON (2016)

Earned three All-America honors with regular-season distinction on bars and beam and a first-team honor at nationals by scoring a 9.90 on bars at the NCAA Semifinal I (4/15) ... Recorded All-SEC and SEC All-Freshman honors after she scored a 9.925 to place second on beam at the SEC Championship (3/19) ... Finished the season ranked No. 4 nationally on beam and No. 11 on bars ... Captured seven individual titles with four on beam and three on bars ... Won beam titles with a 9.925 vs. Oklahoma (1/9), 9.90 vs. Kentucky (1/22), 9.925 vs. Arkansas (2/5) and 9.90 at Texas Woman's (3/12) ... Bars titles came with a 9.95 against NC State at the Lady Luck Invitational (1/14), a 9.925 vs. Alabama (3/4) and a 9.95 at Texas Woman's ... Competed on bars and beam in all 14 meets, competed on vault in 10 meets and saw action on floor in three meets ... Appeared in the all-around at the Metroplex Challenge (1/30), vs. Arkansas and at Georgia (2/13) ... Posted career highs of 9.925 on vault, 9.95 on bars (twice), 9.925 on beam (four times), 9.90 on floor and 38.975 in the all-around ... Her 9.925 on vault came at Texas Woman's, and her 9.90 on floor was at the Metroplex Challenge ... Named SEC Freshman of the Week three times after stellar performances against Oklahoma, at Florida (2/26) and at Texas Woman's ... Became the first gymnast in school history to post a 9.95 on bars in the first road meet of her career (at Lady Luck) ... Her 9.925 vs. Oklahoma is the highest score in an LSU gymnast's first career beam routine in school history ... Averaged a 9.840 on vault, 9.732 on bars, 9.834 on beam, 9.692 on floor and 38.825 in the all-around ... Tallied 18 scores of 9.90 or higher with eight on bars, seven on beam, two on vault and one on floor ... Recorded 31 scores of 9.825 or better with 12 on beam, 10 on bars, seven on vault and two on floor ... Member of the SEC First-Year Academic Honor Roll.

CLUB/HIGH SCHOOL

Trained as a senior international elite competitor at Great American Gymnastics Express (GAGE) under coaches Al Fong and Armine Barutyan Fong ... Served as an alternate for the U.S. Gymnastics Olympic team, known as the "Fierce Five," that won gold at the 2012 Summer Olympics in London ... Missed the entire 2013 club season after suffering an injury but returned to health in 2014 while competing for St. Louis Gymnastics Centre ... Established herself as one of the nation's premier gymnasts prior to her injury ... Finished fifth on beam and sixth on bars, floor and the all-around at the U.S. Olympic Trials in 2012 ... Placed second on beam, fourth on floor and sixth in the all-around at the 2012 Visa (now P&G) Championships ... Earned second place on floor and third on beam at the 2012 Secret U.S. Classic ... Graduated from Heritage Classical Christian Academy.

PERSONAL

Born Nov. 14, 1996 ... Daughter of Don and Linabelle Finnegan ... Her father Don was an All-American wrestler at Iowa State ... Has three sisters, Hannah, Jennah and Aleah ... Her sister Hannah was a gymnast and is now a student coach for Missouri ... Majoring in kinesiology.

FINNEGAN'S CAREER HIGHS

Vault: 9.925 (3-12-16 at Texas Woman's)
 Bars: 9.950 (twice; Last: 3-12-16 at Texas Woman's; First: 1-14-16 vs. NC State at Lady Luck Invite)
 Beam: 9.925 (four times; Last: 3-19-16 at SEC Championship; First: 1-9-16 vs. Oklahoma)
 Floor: 9.900 (1-30-16 at Metroplex Challenge)
 All-Around: 38.975 (1-30-16 at Metroplex Challenge)

FINNEGAN'S CAREER INDIVIDUAL TITLES

Bars: 3
 Beam: 4
 Total: 7



Ashleigh Gnat
All-Around
5-0 • Sr. • 3L
Lake Mary, Fla. (ACE)

2016 First-Team All-American (VT, BB)
2016 Second-Team All-American (FX, AA)
2016 First-Team Regular Season All-American (VT, FX)
2016 Central Region Gymnast of the Year

2016 SEC Specialist of the Year
2016 SEC Floor Exercise Champion
2016 All-SEC
2016 SEC Community Service Team
2016 SEC Gymnast of the Week (at Florida)
2016 SEC Specialist of the Week (vs. Auburn)
2016 SEC Academic Honor Roll
2015 First-Team All-American (FX)
2015 Second-Team Regular Season All-American (FX, AA)
2015 SEC Academic Honor Roll
2014 First-Team All-American (VT)
2014 Second-Team All-American (FX)
2014 SEC Freshman of the Week (at Arkansas/at Oklahoma; vs. Kentucky)
2014 SEC First-Year Academic Honor Roll

An 11-time All-American who ranks as one of the nation's top gymnasts entering the 2017 season ... A senior with dynamic skills and power on all four events and a fan-favorite on vault and floor ... Ranks fourth in LSU history with six career perfect 10.0 scores ... Ranks in the Top 10 for most vault and floor titles in LSU history entering her final season ... The reigning SEC Specialist of the Year and the 2016 SEC Floor Exercise Champion ... Outstanding all-around performer who is a vocal team leader ... Performs a huge double-twisting Yurchenko vault.

JUNIOR SEASON (2016)

A dominant performer who set LSU record and played a pivotal role in leading the Tigers to a national runner-up finish at the NCAA Super Six (4/16), the best finish in school history ... Led the team with 25 individual titles this season (10 on vault, 10 on floor, three on beam and two in the all-around) ... Finished the season ranked No. 1 nationally on vault and floor ... Also ranked No. 17 on beam in the final rankings ... Led the nation with six perfect 10.0 scores this season with four on floor and two on vault ... Became the first gymnast in LSU history to score six perfect 10s in one season ... Tied the LSU single-season record with 10 floor titles ... Averaged a 9.945 on floor, 9.939 on vault, 9.788 on beam, 9.727 on bars and a 39.397 in the all-around ... Competed on vault, beam and floor in all 14 meets and saw action on bars in eight meets ... Set career highs of 10.0 on vault, 10.0

on floor and matched her best of 9.95 on beam ... Perfect 10s on vault came against Kentucky (1/22) and at the Metroplex Challenge (1/30) ... Perfect 10s on floor came vs. Auburn (2/19), vs. Alabama (3/4), at Texas Woman's (3/12) and at the SEC Championship (3/19) ... Crowned the NACGC/W Central Region Gymnast of the Year and named the SEC Specialist of the Year ... Earned a total of six All-America honors this season with four at the NCAA Championships and two during the regular season ... Named a First-Team Regular Season All-American on vault and floor ... Achieved First-Team All-America honors on vault (9.925) and beam (9.90) during NCAA Semifinal I (4/15), and also earned Second-Team All-America honors on floor (9.875) and the all-around (39.500) at the semifinal ... Tallied All-SEC honors by winning the floor title and placing second on vault (9.90) at the SEC Championship ... Earned SEC Gymnast of the Week recognition when she clinched LSU's win at Florida (2/26) and also earned SEC Specialist of the Week versus Auburn ... Became LSU's fifth SEC floor champion when she scored a perfect 10 to win the title at the SEC Championship ... Is the eighth gymnast in LSU history to score a 10 on vault but the first to do it by competing a double-twisting Yurchenko ... Posted a 9.90 or higher in 31 of 50 total performances in 2016, including 13-of-14 on vault and 13-of-14 on floor ... Matched her career high on beam with a 9.95 at Florida and finished the season with five scores of 9.90 or better on beam ... Earned a spot on the SEC Community Service Team for efforts in and around the Baton Rouge community ... Named to the SEC Academic Honor Roll for the third consecutive season.

SOPHOMORE SEASON (2015)

Recorded First-Team All-America honors on floor at the NCAA Championships Semifinal II (4/17) when she posted a 9.925 to finish second in the event ... Finished in a tie for fifth on floor with a 9.9125 at the NCAA Championships Individual Event Finals (4/19) ... Earned Second-Team Regular Season All-America honors on floor and the all-around by ranking No. 10 nationally on floor with a 9.930 regional qualifying score (RQS) and No. 13 in the all-around with a 39.450 RQS ... Finished the regular season ranked No. 10 on floor, No. 13 in the all-around and No. 19 on beam (9.895 RQS) ... Became the first gymnast in LSU history to compete a double-twisting Yurchenko vault, doing it for the first time at the Metroplex Challenge (1/31) ... Shattered career highs on all four events and the all-around: 9.975 on vault vs. Minnesota (3/6), 9.875s on bars vs. Florida (2/20), at Alabama (2/27) and at the SEC Championship (3/21), 9.950s on beam vs. Georgia (2/6) and at Centenary (3/13), 9.975 on floor vs. Minnesota, 39.725 in the all-around vs. Minnesota ... Her 39.725 all-around total vs. Minnesota ranks as the 11th-best in LSU history ... Captured seven individual titles (three on beam, two all-around, one vault and one floor) ... Won all-around titles with a 39.550 at Auburn (2/13) and a 39.725 vs. Minnesota ... Shared the vault title with a 9.85 at Kentucky (1/16) ... Won beam titles with a 9.95 vs. Georgia, 9.925 vs. Minnesota and 9.95 at Centenary ... Earned the floor title with a 9.95 at Auburn ... Competed on almost every event in every meet, seeing action on vault, bars and floor in 12 of 13 meets and 11 of 13 on beam ... Posted 15 scores of 9.90 or higher (10 on floor, 3 on beam, 2 on vault) ... Finished the season with a 9.895 average on floor, 9.869 on vault, 9.809 on beam, 9.704 on bars and 39.333 in the all-around ... Ended the season with a streak of nine consecutive performances with at least a 9.90 on floor ... Posted a 9.85 or higher in 32 of 48 total routines ... Earned a spot on the SEC Academic Honor Roll for the second straight season.

FRESHMAN SEASON (2014)

Saw action on vault, beam and floor all season, competing on vault and beam in all 15 team meets and competing on floor 13 times ... Earned First-Team All-America distinction on vault after she posted a 9.90 at the NCAA Championships Semifinal I (4/18) ... Garnered Second-Team All-America status on floor when she scored a 9.90 in the event in Semifinal I ... Competed on vault in the NCAA Individual Event Finals (4/20) where she recorded a 9.825 ... Tallied season highs of 9.95 on vault (twice), 9.95 on beam (three times) and 9.925 on floor ... Captured five individual titles with three on beam and two on vault ... Won beam titles at Oklahoma (2/9) with a 9.90, versus Missouri (2/28) with a 9.875 and at home against Kentucky (3/14) with a 9.95 ... Won vault titles with a 9.90 at Arkansas (2/7) and a 9.95 in the NCAA Baton Rouge Regional (4/5) ... Earned SEC Freshman of the Week after the double-meet weekend at Arkansas and at Oklahoma when she won two titles, including the beam title that helped secure LSU's upset win at No. 2 Oklahoma ... Named SEC Freshman of the Week again after the Kentucky meet where she won the beam title with a 9.95 ... Scored back-to-back 9.95s on beam against North Carolina State (3/7) and

LSU GYMNAST BIOS

Kentucky, becoming only the second LSU freshman to post back-to-back scores of at least a 9.95 on beam (April Burkholder did it first in 2003) ... Added a third 9.95 on beam at the NCAA Baton Rouge Regional to become the first gymnast in LSU history to score at least three 9.95s on beam as a freshman ... Her 9.85 on beam against Centenary (1/10) marked the highest beam score by a freshman in a season opener in LSU history ... Averaged a 9.873 on vault, 9.757 on beam and a 9.840 on floor ... Posted a 9.85 or higher in 28 of her 44 total routines and achieved a 9.90 or better in 14 routines ... Named to the SEC First-Year Academic Honor Roll.

CLUB/HIGH SCHOOL

Competed as a level 10 gymnast for ACE Gymnastics where she was coached by her parents Ray and Joan Gnat ... Six-time qualifier to J.O. Nationals ... Recorded four Top 10 finishes in the all-around in six appearances at J.O. Nationals ... Shined in the final meet of her club career at the 2013 J.O. Nationals where she captured the vault and floor national titles and placed second in the all-around with a 38.475 that ranked as the second-highest all-around total of the entire event ... Swept all five individual titles at the 2013 Regional Championships and finished with a club career-best 39.000 all-around total ... Captured vault, beam, floor and all-around titles at the 2013 Florida State Championships ... Earned six vault titles in only eight meets during the 2013 season, including a perfect 10.0 in the event at the Lady Luck Invitational ... Finished fifth in the all-around at 2012 nationals with a third-place result on vault and floor ... Took second in the all-around at 2012 regionals with first-place finishes on vault, beam and floor ... Competed at the prestigious Nastia Liukin Cup in 2010, 2012 and 2013 where she placed eighth in the all-around in 2013 ... Attended and graduated from Lake Mary High School where she was an honor roll student.

PERSONAL

Full name is Ashleigh Marie Gnat ... Nickname is "Bugs" ... Born November 13, 1994 in Altamonte Springs, Fla. ... Calls Lake Mary, Fla., her hometown ... Daughter of Ray and Joan Gnat ... Majoring in sport administration ... Her father, Ray, was an All-American gymnast for LSU and mother, Joan, was a member of the 1972 U.S. Olympics gymnastics team ... Ashleigh's older sister, Jeana Rice-Helms, was a national champion and All-American at Alabama from 2001-04.

GNAT'S CAREER HIGHS

Vault: 10.000 (twice; Last: 1-30-16 at Metroplex Challenge; First: 1-22-16 vs. Kentucky)

Bars: 9.875 (three times; Last: 3-21-15 at SEC Championship)

Beam: 9.950 (six times; Last: 2-26-16 at Florida)

Floor: 10.000 (four times; Last: 3-19-16 at SEC Championship; First: 2-19-16 vs. Auburn)

All-Around: 39.725 (3-6-15 vs. Minnesota)

GNAT'S CAREER INDIVIDUAL TITLES

Vault: 13

Beam: 9

Floor: 11

All-Around: 4

Total: 37



Myia Hambrick

All-Around

5-1 • Jr. • 2L

Temple, Ga. (West Georgia)

2016 First-Team All-American (FX, AA)

2016 Second-Team All-American (VT, UB)

2016 Second-Team Regular Season All-American (AA)

2016 NCAA Athens Regional All-Around Champion

2016 All-SEC

2016 SEC Gymnast of the Week (vs. Oklahoma, vs. Arkansas, vs. Auburn)

2016 SEC Academic Honor Roll

2015 First-Team All-American (VT)

2015 SEC Vault Champion

2015 All-SEC

2015 SEC All-Freshman

2015 SEC Freshman of the Week (vs. Minnesota)

2015 NACGC/W Scholastic All-American

2015 SEC First-Year Academic Honor Roll

Poised for an outstanding sophomore season after exploding onto the scene as a Established herself as one of the nation's top all-arounders as a sophomore when she finished as the national runner-up on floor and third place in the all-around ... A six-time All-American, two-time All-SEC performer and an all-around sensation who will enter her junior season in 2017 as a tremendous leader and performer for the Tigers ... A fantastic mix of power and grace who has shined on all four events ... Holds career highs of at least 9.925 on all four events and a 39.625 in the all-around.

SOPHOMORE SEASON (2016)

Dynamic performer who excelled in her first season as a consistent all-arounder ... Performed in the all-around in 13 of 14 meets who displayed outstanding consistency, never scoring below a 39.325 in the all-around ... Hit 8-of-8 routines at the NCAA Championships to lead the Tigers to a fifth Super Six appearance and the highest finish in school history as the 2016 National Runner-Up ... Only missed one event (floor at Lady Luck Invitational) all season, competing in 55-of-56 possible routines ... Earned five All-America honors as a sophomore: Second-Team Regular Season in the all-around, First-Team All-America on floor and the all-around at NCAA Semifinal I (4/15) and Second-Team All-America on vault and bars at the semifinal ... Scored a 9.925 in Semifinal I to finish as the national runner-up on floor, and her 39.5625 earned her third place in the all-around standings at the NCAA Championships ... Tallied All-SEC honors by placing second on bars with a 9.925 at the SEC Championship (3/19) ... Earned a career-high 9.925 on bars four times: vs. Arkansas (2/5), vs. Auburn (2/19), at Texas Woman's (3/12) and at the SEC Championship ... Earned a career-high 9.925 on beam against Arkansas and recorded a career-best 9.95 on floor at the NCAA Athens Regional in Georgia (4/2) ... Posted a career-best 39.625 in the all-around in meets against Arkansas and Auburn ... Captured 15 individual titles with six in the all-around, three on beam, three on floor, two on bars and one on vault ... All-Around titles came against Oklahoma (1/9), Kentucky (1/22), Arkansas, Auburn, Texas Woman's (3/12) and at the NCAA Athens Regional ... Finished the season ranked No. 10 nationally in the all-around, No. 17 on bars, No. 24 on vault and No. 25 on beam ... Named SEC Gymnast of the Week after outstanding performances against Oklahoma, Arkansas and Auburn ... Scored a season-high 9.925 on vault at Florida (2/26) ... Finished with season averages of 9.866 on vault, 9.872 on bars, 9.824 on beam, 9.879 on floor and 39.487 in the all-around ... Tallied 19 scores of 9.90 or higher with seven on floor, six on beam, four on bars and two on vault ... Recorded 44 scores of 9.85 or better in 55 total performances this season ... Named to the SEC Academic Honor Roll for the second straight season.

FRESHMAN SEASON (2015)

Claimed First-Team All-America honors on vault when she posted a career-high tying 9.95 to win the event title at the NCAA Championships Semifinal II (4/17) ... Earned All-SEC and SEC All-Freshman recognition

when she captured a share of the SEC vault title with a 9.95 at the SEC Championship (3/21) ... Finished the season ranked No. 18 on vault with a 9.915 regional qualifying score ... Won four titles, all on vault, and they came at Kentucky (1/16), at Alabama (2/27), at the SEC Championship and at NCAA Championships Semifinal II ... Saw action on vault in 12 of 13 meets and competed on beam in 10 of 13, floor in five of 13 and bars in four of 13 meets ... Was in the all-around three times: vs. Iowa (1/9), vs. Georgia (2/6) and vs. Minnesota (3/6) ... Named SEC Freshman of the Week after outstanding performance against Minnesota when she set career highs on bars (9.875), beam (9.90), floor (9.875) and the all-around (39.575) and added a 9.925 on vault ... Her 39.575 in the all-around against Minnesota ranked as the highest all-around total of any freshman in the SEC in 2015 and the second-highest of any freshman in the nation (behind Cal's Toni-Ann Williams) ... Posted season highs of 9.95 on vault (twice), 9.875 on bars, 9.90 on beam (twice), 9.875 on floor and 39.575 in the all-around ... Finished the season with a 9.888 average on vault, 9.706 average on bars, 9.698 average on beam, 9.580 average on floor and 38.850 average in the all-around ... Competed 32 total routines and scored a 9.825 or higher 21 times ... Earned Scholastic All-America and SEC First-Year Academic Honor Roll recognition.

CLUB/HIGH SCHOOL

Competed as a level 10 gymnast for West Georgia Gymnastics where she was coached by her mother Laurie Hambrick ... Six-time qualifier to the Junior Olympic National Championships ... Showed outstanding composure and poise while competing on the big stage because she finished as the national runner-up on beam in 2012, 2013 and 2014 at J.O. Nationals ... Captured the 2013 floor national title at J.O.'s, and she qualified for the J.O. National Team that season by placing third in the all-around while also recording a second-place finish on beam and fifth-place finish on vault ... In her final season of club gymnastics in 2014, she captured eight vault titles, seven bars titles, three beam titles, four floor titles and six all-around titles ... Nearly swept the 2014 Region 8 Championships as she won first place on vault, bars, floor and the all-around ... Swept the Georgia state championships in 2014 after nearly sweeping all five titles in 2013 ... Earned the beam and floor titles at 2012 regionals ... Attended Temple High School where she was an honor roll member and earned the Star Student award as the student who posted the highest SAT score for the class of 2014 ... Senior Beta Club and National Honor Society member.

PERSONAL

Full name is Myia Christine Hambrick ... Born Sept. 27, 1995 in Carrollton, Ga. ... Daughter of Jesse and Laurie Hambrick ... Coached by her mother Laurie at West Georgia Gymnastics ... Has three siblings – Ivy, Keerston and Noelle ... Her grandfather and cousin both attended LSU ... Majoring in mass communication.

HAMBRICK'S CAREER HIGHS

Vault: 9.950 (twice; Last: 4-17-15 at NCAA Championships Semifinal II)
 Bars: 9.925 (four times; Last: 3-19-16 at SEC Championship; First: 2-5-16 vs. Arkansas)
 Beam: 9.925 (2-5-16 vs. Arkansas)
 Floor: 9.950 (4-2-16 at NCAA Athens Regional)
 All-Around: 39.625 (twice; Last: 2-19-16 vs. Auburn; First: 2-5-16 vs. Arkansas)

HAMBRICK'S CAREER INDIVIDUAL TITLES

Vault: 5
 Bars: 2
 Beam: 3
 Floor: 3
 All-Around: 6
 Total: 19



Ruby Harrold
All-Around
5-3 • Fr. • HS
Bristol, England (The Academy)

A two-time member of the Great Britain Olympic Team, serving as an alternate on the 2012 team and part of the five-gymnast squad on the 2016 team ... A fantastic performer who has competed at the highest level of gymnastics for several years ... Talented all-arounder who is expected to make an immediate impact in several lineups at LSU.

CLUB/HIGH SCHOOL

Trained as a senior international elite gymnast for coaches Liz Kincaid and Nia Edwards at The Academy ... A two-time Olympic Team member for Great Britain who served as an alternate on the 2012 squad and part of the official five-gymnast team on the 2016 squad ... A member of the Great Britain team that won the team silver medal at the 2016 European Championships ... Captured the bronze medal on bars and beam at the 2016 British Championships ... A member of the Great Britain squad that took home the bronze medal at the 2015 World Championships in Glasgow, Scotland ... Competed for Team England at the 2014 Commonwealth Games where she won team gold and captured the all-around silver medal and bars bronze medal individually ... Won the silver medal on bars at the 2013 Doha World Cup ... A 2013 World Championships finalist on bars after placing seventh overall in the event ... Graduate of Gordano School and Sixth Form.

PERSONAL

Born June 4, 1996 ... Daughter of Terry Harrold ... Has two sisters, Caitlin and Melissa ... Born in Stevenage, England but calls Bristol home ... Majoring in kinesiology.



McKenna Kelley
All-Around
5-1 • So. • 1L
Houston, Texas (Stars)

2016 SEC All-Freshman
2016 SEC First-Year Academic Honor Roll

Powerful gymnast who will have the chance to compete for a spot in several lineups as a sophomore ... Dynamic performer on floor who excelled in the event as a freshman.

FRESHMAN SEASON (2016)

Competed on floor in 13 of 14 meets this season and missed only the Lady Luck Invitational (1/14) ... Hit her stride at the midway point of the season and put up great scores on floor ... Earned SEC All-Freshman honors when she posted a career-high tying 9.925 on floor at the SEC Championship (3/19) ... Also scored a 9.925 on floor against Auburn (2/19) ... Helped LSU achieve a school-record finish as the national runners-up with a 9.90 on floor in the NCAA Super Six (4/16) ... Averaged a 9.836 on floor and tallied nine scores of 9.85 or higher and six scores of 9.90 or higher ... Earned a 9.85 or better on floor in the final eight meets of the season ... Her 9.925 against Auburn helped LSU tie the school record with a 49.700 team total

LSU GYMNAST BIOS

... Suffered an ankle injury in November that limited her training all the way into the early part of the season ... Earned a spot on the SEC First-Year Academic Honor Roll.

CLUB/HIGH SCHOOL

Trained as an elite gymnast in 2015 and prior to that was a level 10 competitor at Stars Gymnastics for coaches Dan and Ashly Baker ... Captured a share of the all-around title at the prestigious Nastia Liukin Cup in 2014 ... Won the national floor title at the 2014 Junior Olympic National Championships ... Finished in fifth place in the all-around at the 2013 JO National Championships ... Placed in the top five in all four events and the all-around at the 2014 Region 3 Championships ... Recorded a Top 10 finish in six of seven competitions in the 2014 club season ... Attended Second Baptist School in Houston.

PERSONAL

Full name is McKenna Lane Kelley ... Born April 15, 1997 in Houston, Texas ... Daughter of Mary Lou Retton and Shannon Kelly ... Her mother Mary Lou Retton won the gold medal in the all-around at the 1984 Summer Olympics in Los Angeles ... Her father Shannon Kelley was a quarterback at the University of Texas and is now assistant head coach/running backs coach at Houston Baptist University ... Has three sisters, Shayla, Skyta and Emma ... Shayla is a competitor on the Baylor University acrobatics and tumbling team ... Majoring in mass communication.

KELLEY'S CAREER HIGHS

Floor: 9.925 (twice; Last: 3-19-16 at SEC Championship; First: 2-19-16 vs. Auburn)



Ashlyn Kirby
All-Around
5-2 • Fr. • HS
Claremont, N.C. (Shooting Stars)

CLUB/HIGH SCHOOL

A level 10 gymnast at Shooting Stars Gymnastics under coaches Vladimir and Elena Smirnov ... A two-time qualifier for Junior Olympic (J.O.) National Championships ... Placed 10th in the all-around at the 2015 championships and earned Top-5 finishes on vault, beam, floor and the all-around at the 2015 Level 10 Regional Championships ... Won two beam titles, one vault title and one all-around title during the 2014 season ... Finished 10th on vault at 2014 J.O. championships.

PERSONAL

Born April 2, 1998 ... Daughter of Andrew and Susan Kirby ... Has one sister, Whitney who was a gymnast at Georgia from 2012 to 2014 ... Majoring in business.



Lauren Li
All-Around
5-4 • Jr. • 1L
Plano, Texas (WOGA/Penn State)

A talented competitor on all four events ... Will push for a spot in the lineups as a junior after missing the first half of her sophomore season with an injury.

SOPHOMORE SEASON (2016)

Suffered a foot injury in fall practice and missed the first portion of the season ... Performed an exhibition routine on beam at Texas Woman's (3/12) ... Provided depth on all four events but especially beam late in the season.

FRESHMAN SEASON AT PENN STATE (2015)

Competed in 10 of Penn State's 11 meets ... Saw action on all four events and competed in the all-around in the first four meets of her career ... Posted career highs of 9.90 on vault, 9.85 on bars, 9.90 on beam, 9.825 on floor and 39.100 in the all-around ... Won two individual titles, capturing the vault title with a 9.875 vs. Maryland (1/24) and the floor title with a 9.80 in a quad meet vs. Cornell, New Hampshire and Rutgers (1/10) ... Competed on vault, bars and floor 10 times and beam four times ... Scored a 9.825 or higher eight times, including five times on vault ... Transferred to LSU after the season and enrolled in fall 2015.

CLUB/HIGH SCHOOL

Trained at World Olympic Gymnastics Academy (WOGA) under coaches Laurent Landi and Cecile Canqueteau-Landi ... Four-time Junior Olympic Nationals qualifier ... Won the Region 3 bars and beam titles and was the Texas State Champion in the all-around in 2014 ... Captured the bars and all-around titles at the Region 3 Championships in 2013 ... Attended Plano East High School.

PERSONAL

Full name is Lauren Marie Li ... Born Nov. 22, 1995 in Dallas, Texas ... Calls Plano, Texas home ... Daughter of Forest and Norma Li ... Has two younger sisters, Lianna and Lindsey, and one younger brother, Lenneth ... Her father was a collegiate athlete in China, competing in gymnastics, swimming and track.

LI'S CAREER HIGHS

Vault: 9.900 (1-31-15 at Illinois) *at Penn State
Bars: 9.850 (2-7-15 vs. Michigan State) *at Penn State
Beam: 9.900 (1-31-15 at Illinois) *at Penn State
Floor: 9.825 (3/8/15 vs. West Virginia) *at Penn State
All-Around: 39.100 (1-31-15 at Illinois) *at Penn State

LI'S CAREER INDIVIDUAL TITLES (All at Penn State)

Vault: 1
Floor: 1
Total: 2



Erin Macadaeg
All-Around
4-9 • So. • 1L
Redwood City, Calif. (San Mateo)

2016 SEC Academic Honor Roll
2015 SEC Specialist of the Week (vs. Georgia)
2015 NACGC/W Scholastic All-American
2015 SEC First-Year Academic Honor Roll

Skilled as an all-rounder and excels on beam ... Can step into any lineup and contribute solid performances ... Served as the leadoff performer on beam as a sophomore and set the tempo by delivering big scores consistently ... Has career highs of 9.925 on vault and 9.95 on beam and floor ... Will continue to compete for a spot in several lineups in 2017.

SOPHOMORE SEASON (2016)

Outstanding leadoff performer on beam in all 14 meets ... Competed on vault in seven meets and in the floor lineup in one meet ... Finished the season ranked No. 23 nationally on beam ... Posted a career-best 9.95 in her only floor performance of the season at the Lady Luck Invitational (1/14) ... Her 9.95 is the highest score in an LSU gymnast's first career floor routine in program history ... Posted season-high 9.925 three times on beam: at Georgia (2/13), at Florida (2/26) and vs. Alabama (3/4) ... Tallied a season-high 9.90 on vault at Florida ... Averaged a 9.824 on beam and a 9.768 on vault ... Won four individual titles with three on beam and one on floor ... Beam titles came at Lady Luck with a 9.875, at Georgia with a 9.925 and vs. Alabama with a 9.925 ... Floor title was at Lady Luck ... Posted 11 scores of 9.825 or better in 14 beam routines from the leadoff spot ... Was outstanding in helping LSU earn a school-record second place finish in the NCAA Super Six (4/16) when she posted a 9.8875 on beam ... Narrowly missed All-America honors on beam as she tied for ninth at NCAA Semifinal I (4/15) with a 9.875 in the leadoff spot ... Named to the SEC Academic Honor Roll for the second straight season.

FRESHMAN SEASON (2015)

Competed on beam in 12 of 13 meets and vaulted three times as well ... Posted a season high of 9.95 on beam vs. Georgia (2/6) and 9.925 on vault at Centenary (3/13) ... Earned SEC Specialist of the Week after she tallied a 9.95 to win the beam title in LSU's victory against Georgia ... In the season opener against Iowa (1/9) she became the first LSU gymnast since Rebecca Lightsey on Jan. 23, 2000 to score a 9.90 in her first collegiate beam routine ... Posted eight scores of 9.825 or higher on beam and three scores of 9.90 or better ... Named a Scholastic All-American and SEC First-Year Academic Honor Roll member.

CLUB/HIGH SCHOOL

Former elite gymnast who finished her career as a level 10 performer under the tutelage of coaches Armen Astoian and Oksana Bystrova at San Mateo Gymnastics ... Ended her club career by showcasing her talent at the 2014 Level 10 Junior Olympic National Championships where she earned a spot on the J.O. National Team by winning the beam and floor titles, placing second in the all-around and finishing fourth on vault ... Won the floor title and finished second on vault at the 2014 Region 1 Championships ... Captured the bars, beam and all-around titles at the 2014 NorCal state championships ... In her final season of club gymnastics in 2014, she won four vault titles, five bars titles, four beam titles, five floor titles and four all-around titles ... Competed as an elite gymnast in 2013 when she swept all five titles at the National Elite Qualifier ... Earned third place on beam at the 2013 Secret U.S. Classic, an elite competition ... Placed seventh on beam and 10th in the all-around at the 2013 P&G Championships ... Won the beam national title at the 2012 Level 10 J.O. Championships after capturing the beam title at the state championships ... Attended Carlmont High School in Belmont, Calif., where she graduated in 2014.

PERSONAL

Full name is Erin Deborah Macadaeg ... Born June 23, 1996 in San Mateo, Calif. ... Daughter of Richard and Joann Macadaeg ... Has one brother, Joseph ... Majoring in marketing.

MACADAEG'S CAREER HIGHS

Vault: 9.925 (3-13-15 at Centenary)
 Beam: 9.950 (2-6-15 vs. Georgia)
 Floor: 9.950 (1-14-16 vs. NC State at Lady Luck Invite)

MACADAEG'S CAREER INDIVIDUAL TITLES

Beam: 4
 Floor: 1
 Total: 5



Kylie Moran
Bars, Beam
5-2 • So. • 1L
St. Petersburg, Fla. (Tampa Bay Turners)

2016 SEC Academic Honor Roll
2015 NACGC/W Scholastic All-American
2015 SEC First-Year Academic Honor Roll

An event specialist who trains on bars ... Team player who brings a hardworking and positive attitude to each practice and competition.

SOPHOMORE SEASON (2016)

Did not compete as a sophomore while she fought through an injury ... Named to the SEC Academic Honor Roll for the second consecutive season.

FRESHMAN SEASON (2015)

Did not compete as a freshman ... Excelled in the classroom where she was named a Scholastic All-American and SEC Academic Honor Roll member.

CLUB/HIGH SCHOOL

Level 10 gymnast who competed at Tampa Bay Turners for coach Brad Harris and former LSU All-American Colleen Barger ... Captured the bars title at the 2014 Tampa Bay Turners Invitational and won the beam title at the 2014 Tampa Bay Classic ... A three-time qualifier to the Eastern National Championships ... Placed first on bars and beam and second in the all-around at the 2012 Level 9 regional championships ... Earned the bars title at the 2012 Florida state championships ... Won the bars, beam, floor and all-around titles at the 2011 Level 9 Regional championships ... Tallied the beam title at the 2011 Florida state championships ... Attended St. Petersburg High School where she graduated with a perfect 4.0 grade point average ... Earned the International Baccalaureate Diploma and a member of the National Honor Society while in high school.

PERSONAL

Full name is Kylie Renee Moran ... Born Sept. 20, 1995 in St. Petersburg, Fla. ... Daughter of Bob and Michele Moran ... Has one brother, Dante ... Majoring in kinesiology ... Said she chose LSU because of the beautiful campus, great academics and wonderful gymnastics team.

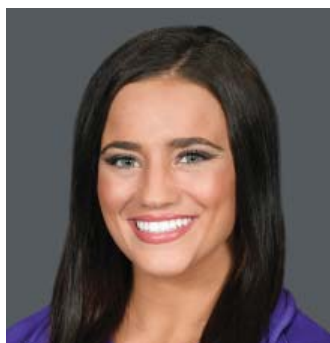

Lexie Priessman
All-Around
5-0 • So. • 1L
**Cincinnati, Ohio (CGA/
 Perfection)**

2016 Second-Team All-American (UB)
2016 SEC First-Year Academic Honor Roll

Immensely talented gymnast who will compete for a spot in multiple lineups as a sophomore ... Battled injuries her freshman year and recorded All-America honors on bars at the NCAA Championships.

FRESHMAN SEASON (2016)

Competed eight times on bars, twice on vault and once on beam ... Missed four meets in the middle of the season with a foot injury but returned to the bars lineup ... Earned Second-Team All-America honors on bars after scoring a 9.8875 at NCAA Semifinal I (4/15) ... Competed on vault in the season opener against Oklahoma (1/9) and again vs. Kentucky (1/22) ... Performed on beam against Oklahoma ... Posted season highs of 9.775 on vault against OU, 9.925 on bars against Kentucky and at Texas Woman's (3/12) and 9.725 on beam vs. OU ... Averaged a 9.869 on bars and did not score less than a 9.80 in eight routines ... Tallied six scores of 9.825 or higher on bars ... Won her first career individual title with a 9.925 in her first official bars routine as a Tiger against Kentucky ... Her 9.925 tied the LSU record for the highest score in a gymnast's first official bars routine as Katherine Hilton tallied a 9.925 in her first bars routine vs. Denver on Jan. 31, 2003 ... Suffered her foot injury in warmups prior to the Georgia meet (2/13) and returned to action at Texas Woman's ... Tallied a 9.90 on bars to tie for second at the NCAA Athens Regional (4/2) ... Named to the SEC First-Year Academic Honor Roll.

CLUB/HIGH SCHOOL

One of the nation's top gymnasts as a senior international elite competitor ... Spent most of her club career at Cincinnati Gymnastics Academy (CGA) training under coach Mary Lee Tracy ... Ended her club career at Perfection Gymnastics School under coach Enrique Trabanino ... Suffered setbacks with injuries in the final years of club gymnastics ... Established herself as a premier gymnast early in her club career by winning the all-around at the 2010 Nastia Liukin Cup ... In the 2012 club season she took first place on vault at the Junior Pacific Rim Championships, first place in the all-around at the Jesolo Trophy competition and first place on floor and the all-around the Junior Visa (now P&G) Championships while finishing second on vault and bars at Visas ... In 2011 she won vault, bars, floor and the all-around at the Japan Junior International, captured the vault title at the Visa Championships and placed second on floor ... Graduated from Connections Academy.

PERSONAL

Full name is Alexis Amber Priessman ... Goes by Lexie ... Born Jan. 23, 1997 in Cincinnati, Ohio ... Daughter of Kraig and Vickie Priessman ... Has one brother, Nicholas, and two sisters, Jenna and Leah ... Her brother Nick played baseball at Eastern Illinois University ... Majoring in mass communication.

PRIESSMAN'S CAREER HIGHS

Vault: 9.775 (1-9-16 vs. Oklahoma)
 Bars: 9.925 (twice; Last: 3-12-16 at Texas Woman's; First: 1-22-16 vs. Kentucky)
 Beam: 9.725 (1-9-16 vs. Oklahoma)

PRIESSMAN'S CAREER INDIVIDUAL TITLES

Bars: 1
 Total: 1



Kaitlyn Szafranski
All-Around
5-2 • So. • 1L
Orefield, Pa. (Parkettes)

2016 SEC First-Year Academic Honor Roll

Talented gymnast who will continue to push for a spot in the lineups as a sophomore.

FRESHMAN SEASON (2016)

Completed exhibition vaults at the Lady Luck Invitational (1/14) and at Texas Woman's (3/12) ... Scored a 9.75 at Lady Luck and a 9.775 at Texas Woman's ... Trained all four events and provided quality depth for the Tigers ... Named to the SEC First-Year Academic Honor Roll.

CLUB/HIGH SCHOOL

Former elite gymnast who finished her club career as a level 10 gymnast ... Trained at Parkettes under coaches Bill and Donna Strauss, Robin Netwall, John Holman and Joe Stallone ... Captured the national title on bars at the 2015 Junior Olympic (J.O.) National Championships and also placed ninth on vault ... Finished third on floor, fifth in the all-around and eighth on beam at the 2015 Region 7 Championships ... Earned a second-place finish on bars, third on floor, fifth on vault and sixth in the all-around at the 2015 Pennsylvania State Championships ... Qualified for the 2014 J.O. National Championships after winning the bars title, floor title and placing fourth at the 2014 Region 7 Championships ... Nearly swept the titles at the 2014 Pennsylvania State Championships when she finished first on bars, floor and the all-around and was second on vault and beam ... Graduated from Commonwealth Connections Academy.

PERSONAL

Full name is Kaitlyn Marie Szafranski ... Born July 15, 1997 in Wilmington, Del. ... Daughter of Dave and Kim Szafranski ... Has one sister, Ashley, who signed to compete as a gymnast at Arizona State starting in 2017 ... Majoring in kinesiology.



Shae Zamardi
All-Around
5-3 • Sr. • 3L
Vancouver Island, B.C. (Flicka)

2016 SEC Specialist of the Week (vs. Oklahoma)
2016 SEC Academic Honor Roll
2015 First-Team All-American (UB)

A fantastic performer on bars the last two seasons and a 2015 First-Team All-American in the event ... Provides quality depth on floor with a career high of 9.925 ... Will be counted on for leadership as a senior in 2017.

JUNIOR SEASON (2016)

Served as LSU's bars anchor in all 14 meets ... Matched her career high with a 9.90 on bars at Metroplex Challenge (1/30) and again vs. Auburn (2/19) ... Delivered clutch performances on bars (9.85) and floor (9.925) to help the Tigers defeat No. 1 Oklahoma in the program's first Top-5 matchup in an opener ... Honored as SEC Specialist of the Week for her performance against Oklahoma (1/9) ... Her 9.925 is the highest score in an LSU gymnast's first career floor routine since senior Jessica Savona tallied a 9.925 in her first floor performance on Jan. 4, 2013 vs. North Carolina

State ... In fact, Zamardi had not even performed an exhibition floor routine since her freshman season, and when the Tigers needed her most she delivered a fantastic performance in the fourth spot in the lineup versus the Sooners ... Averaged a 9.849 on bars and posted a 9.85 or higher in 10 of 14 performances ... Named to the SEC Academic Honor Roll.

SOPHOMORE SEASON (2015)

Competed on bars in all 13 meets, plus the NCAA Individual Event Finals (4/19) ... Earned First-Team All-America honors on bars with a career-high tying 9.90 at the NCAA Championships Semifinal II (4/17) ... Scored a 9.8625 to finish ninth at NCAA Individual Event Finals ... Tallied a career-high 9.90 on bars four times: vs. Iowa (1/9), at Metroplex Challenge (1/31), vs. Florida (2/20) and at the NCAA Semifinal ... Finished third on the team behind Rheagan Courville and Jessie Jordan with a 9.849 average on bars ... Showed excellent consistency by posting a 9.825 or higher 12 out of her 14 bars routines.

FRESHMAN SEASON (2014)

Saw action in the competition lineup on bars in the season opener against Centenary (1/10) ... Performed an exhibition bars routine against Auburn (1/25) and tallied a 9.825 ... Competed in two exhibition floor routines during the season and scored a 9.75 versus Centenary and a 9.625 at Arkansas (2/7) ... Provided depth on all four events throughout the season.

CLUB/HIGH SCHOOL

Competed as a senior high performance gymnast for coaches Dorina Stan and David Kenwright at Flicka Gymnastics Academy ... Earned second place on bars and finished 10th in the all-around at the Elite Canada 2013 meet ... Captured the bars and all-around titles at the 2013 Kyle Shewfelt Gymfest and she also finished second on floor, third on vault and fourth on beam ... Placed sixth on vault and seventh on bars on day one of the 2013 Canadian Championships ... Finished seventh on bars at the 2012 Canadian Championships ... Took the silver medal on bars at the 2011 Canada Winter Games and recorded a sixth-place finish on bars at the 2011 Canadian Championships ... Attended and graduated from Terry Fox Secondary.

PERSONAL

Born May 1, 1995 in Markham, Ontario ... Calls Vancouver Island, B.C., her hometown ... Daughter of Stef and Elaine Zamardi ... Has one younger sister, Keana ... Fluent in Dutch ... Majoring in mass communication with a concentration in journalism.

ZAMARDI'S CAREER HIGHS

Bars: 9.900 (six times; Last: 2-19-16 vs. Auburn)
Floor: 9.925 (1-9-16 vs. Oklahoma)



D-D Breaux

HEAD COACH • 40TH SEASON

With each passing season, LSU gymnastics continues to collect more honors and titles to its storied program, and head coach D-D Breaux has been the catalyst behind LSU's sustained success.

Led by Breaux, LSU has seen increasing accomplishments that includes 14 NCAA Championships appearances in the last 15 seasons, five Super Six appearances since 2008 and nine individual national titles since 2002.

Under Breaux's leadership and coaching, LSU has reached new heights in individual and team success.

Now entering her 40th season as the mastermind of the LSU gymnastics program, Breaux exudes the same passion and enthusiasm to coach the Fighting Tigers as she did in her first season on the job.

Breaux led the 2016 team to the best season in school history as LSU finished second in the nation. During the season, Breaux reached the exclusive 700 career win milestone as the team compiled a 31-6 overall record, the first time in school history LSU had reached the 30-win mark.

The Tigers score a 197.300 to win the NCAA Athens Regional for the fourth-consecutive regional title and 15th title in program history. Individually, six gymnasts earned 17 All-America honors and Ashleigh Gnat became the fifth gymnast to earn the SEC Floor

In 2015, Breaux guided LSU to a 13-1 overall regular season record, which included a perfect 7-0 record against SEC competition for the first time in school history.

The list of achievements in 2014 includes a program-record third-place national finish in the NCAA Super Six Finals, another individual national title by Rheagan Courville on vault, the 13th regional title in school history, the highest score in program history on three different occasions, 20 total All-America honors including a nation-leading five First-Team All-Americans, and a school-record 13 consecutive meets with at least a 197 score.

In 2013, LSU recorded the 12th regional team title in school history, and the Tigers reached the NCAA Super Six for the third time in 2013,

recording a fifth-place finish. Three gymnasts won five individual SEC titles in Courville (VT, BB, AA), Lloimincia Hall (FX) and Jessica Savona (FX).

In 2010 LSU reached the NCAA Championships for the ninth straight year while senior Susan Jackson became the first LSU gymnast to capture the NCAA All-Around national title, and she also won the 2010 balance beam title to become LSU's first three-time NCAA champion.

In 2008 LSU joined elite company by advancing to the NCAA Super Six Finals as Breaux and the Tigers broke through into the six-team field for the first time in program history to compete for college gymnastics' national championship. The Tigers placed fifth.

As the "Dean of Coaches" at LSU, Breaux has represented the University at the highest level both in the gym and, most importantly, in the classroom for more than 35 years. Her dedication to the student-athlete on an individual basis has transcended into academic success, community involvement. Coach of the Year honors, an SEC Championship, NCAA Regional Championships and Top-10 national rankings throughout her tenure. In fact, there is a tremendous balance between academics and athletics as LSU has produced 184 All-Americans and 141 Scholastic All-Americans during Breaux's tenure.

During her tenure Breaux has established and maintained LSU's reputation as one of the premier collegiate gymnastics programs in the country. Under her tutelage, the Tigers have placed among the nation's top-10 teams 27 times in 39 seasons, finishing a program-best second in 2016, third in 2014, fourth in 1988, fifth in 2008 and 2013 and sixth on four separate occasions.

LSU has also placed among the top three in regional competition on 31 separate occasions, winning regional titles 15 times in four different decades, including back-to-back first-place regional finishes in 2008 and 2009 and four straight in 2013, 2014, 2015 and 2016.

Under her leadership, LSU has captured 10 individual national titles, 184 All-America honors and 70 All-SEC selections.

THE D-D BREAUX FILE

Hometown: Donaldsonville, La.
College: LSU, '76

As a Gymnast

Competed at Southeastern Louisiana University in 1972 and 1973. She led Southeastern to a second-place finish at the 1972 AIAW Gymnastics Championships.

Coaching Experience

1974-76 Assistant Coach Southeastern La.
1978- Head Coach LSU

Began her coaching career at Southeastern as a student assistant. Transferred to LSU in 1976 and took over as head coach in 1978 while also working toward her master's degree.

D-D BREAUX NOTABLES

2014	National Coach of the Year
5	NCAA Super Six Finals (2008, 09, 13, 14, 16)
32	Consecutive NCAA Regional Appearances
27	NCAA Championships Appearances
10	NCAA Individual National Titles
1	Gymnastics Honda Award Recipient
184	All-America Honors
15	Regional Titles
18	SEC Champions
79	All-SEC Honors
7	SEC Coach of the Year Honors
8	NCAA Central Region Coach of the Year Honors
5	SEC Gymnasts of the Year
141	Scholastic All-America Honors
1	SEC Championship
2009	Named to the USA Gymnastics Region 8 Hall of Fame

D-D BREAUX YEAR-BY-YEAR RECORDS

YEAR	REGULAR SEASON	POST SEASON	NATIONAL FINISH	REGIONAL FINISH	SEC FINISH	YEAR	REGULAR SEASON	POST SEASON	NATIONAL FINISH	REGIONAL FINISH	SEC FINISH
2016	18-4	13-2	2nd	1st	3rd	1995	14-4	6-5	9TH	3rd	2nd
2015	13-1	12-5	10th	1st	2nd	1994	13-4-1	6-5	8TH	2nd	3rd
2014	10-3	16-6	3rd	1st	3rd	1993	8-9	9-7-1	7TH(T)	2nd	4th
2013	15-6	10-5	5th	1st	3rd	1992	8-14	0-6	-	7th	5th
2012	7-8	7-9	9th	2nd	4th	1991	9-8	9-8	7TH	3rd	3rd
2011	5-13	3-2	20th	3rd	5th	1990	16-3	11-6	6TH	2nd	2nd
2010	11-7-1	4-6	9th	2nd	4th	1989	17-6	5-1	-	2nd	4th
2009	16-5	8-7	6th	1st	4th	1988	15-5-1	13-4	4TH	2nd	4th
2008	17-6	9-6	5th	1st	4th	1987	13-4	10-7	7TH	2nd	4th
2007	13-9	6-4	7th	2nd	4th	1986	7-9	6-8	9TH	1st	4th
2006	14-11	5-5	8th	2nd	4th	1985	12-13	4-1	-	2nd	4th
2005	19-4	7-3	9th	1st	2nd	1984	8-10	-	-	-	4th
2004	15-6	7-3	7th	1st	3rd	1983	11-6	6-7-1	6TH	3rd	3rd
2003	13-10	5-5	10th	2nd	4th	1982	12-5	1-2	-	3rd	3rd
2002	10-10	6-4	8th	1st	4th	1981	18-5	-	11TH*	2nd*	1st
2001	11-5	3-2	18th	3rd	4th	1980	10-3	-	6TH*	1st*	-
2000	15-4-1	6-4	9th	2nd	2nd	1979	8-1-1	-	11TH*	1st*	-
1999	11-6	6-4	9th	2nd	4th	1978	9-1	-	9TH*	1st*	-
1998	15-7	5-6	9th	3rd	3rd						
1997	12-6-1	4-7	12th	3rd	3rd						
1996	9-11	4-2	-	3rd	5th						

474-252-6 (.646) 232-164-2 (.574) = 706-416-8 (.628) *

AIAW FINISH
REGULAR SEASON RECORDS INCLUDE SEC CHAMPIONSHIP (UNTIL 2014)



Jay Clark

ASSOCIATE HEAD COACH • 5TH SEASON

Jay Clark enters his fifth season as associate head coach at LSU in 2017, and his impact has been felt far and wide in his first four seasons with the Tigers.

With the help of Clark's leadership and expertise in collegiate gymnastics, LSU has earned the best performance in school history as the NCAA Runner-Up in 2016, appearances in the NCAA Super Six in 2013, 2014, and 2016, produced two NCAA individual national titles, captured four NCAA regional team titles and tallied numerous school records.

His work with the Fighting Tigers of LSU has not gone unnoticed. In fact, Clark was named the Central Region Co-Assistant Coach of the Year, sharing the honor with fellow LSU assistant Bob Moore, in his first three seasons with the team.

Clark also earned the 2014 National Co-Assistant Coach of the Year award, along with Moore, and it marked the second time in his distinguished coaching career he has garnered the nation's top award.

Clark carries a wealth of championship experience and recruiting prowess in collegiate gymnastics, and he has shown the ability to help programs reach the highest level throughout his coaching career.

Highly regarded as one of the nation's best recruiters, Clark serves as recruiting coordinator at LSU, and he assists in coaching every event for the Tigers with an emphasis on uneven bars.

In his four seasons at LSU, Clark has coached the Tigers to 14 All-America honors on bars, four Top-10 bars team scores in school history and the top two bars title winners in LSU history. Sarie Morrison captured a school-record 28 bars titles, and Rheagan Courville won 19 bars title to rank first and second in school history. Both put up record numbers under Clark's guidance.

For the third-consecutive season, LSU earned a Top-5 national ranking on bars in 2016 with an average score of 49.252. Sarah Finnegan, Myia Hambrick and Lexie Priessman combined to tally four All-America honors during the historic season. Hambrick also earned All-SEC honors on bars after finishing second with a 9.925.

The Tigers posted a Top 5 national ranking on bars in 2015, and the team totaled the second-highest bars total in school history with a 49.600 against Iowa. The Tigers also accumulated the second-best season average on bars in school history with a 49.288 average.

As a team LSU produced four All-America honors on bars in 2015 with three gymnasts (Rheagan Courville, Randii Wyrick and Shae Zamardi) earning First-Team All-America honors at the NCAA Championships. It marked the first time in program history that three gymnasts secured First-Team All-America honors on bars in one season.

The 2014 season was arguably the finest in LSU history as the Tigers earned the then best finish in program history by taking third place in the NCAA Super Six, and Clark played a prominent role in the Tigers' success throughout the year.

Under Clark's direction, LSU shattered the school record with a 49.330 average on bars and

finished the 2014 season ranked No. 5 nationally in the event. In addition, the Tigers tallied three of the top-10 bars scores in school history, including a 49.600 that ranks as the second best, and LSU produced three All-America honors on bars.

Clark coached Courville to a First-Team All-America honor at the 2014 NCAA Championships, and Courville went on to finish fifth in the event at the NCAA Individual Finals.

LSU reached the Super Six in the 2013 season, and under Clark's guidance the Tigers finished the season with a 49.260 regional qualifying score on bars, the highest final RQS in that event since the 2009 season.

Clark coached Morrison and Wyrick to First-Team All-America honors on bars in his first season with the Tigers, and it marked the first season LSU produced at least two All-Americans on bars since 2010.

Because of his recruiting success, ESPNU and ESPN the Magazine selected Clark as the ninth-best recruiter in all of collegiate athletics in 2011.

Before Clark joined LSU he spent 20 seasons at the University of Georgia where he helped guide the Gym Dogs to seven NCAA National Titles and 14 Southeastern Conference Championships.

Clark primarily coached bars at Georgia, and he coached the Gym Dogs to 64 All-America honors and seven NCAA individual national titles on bars, including two-time champions Courtney Kupets and Kat Ding.

From 2009-12, Clark served as the head coach at Georgia, and during that time the Gym Dogs captured three NCAA individual national championships, won the 2012 NCAA Auburn Regional, and produced 23 All-America honors. In 2012, his Georgia team won the Bulldog Cup, which recognizes the UGA team that excels academically, supports their peers in athletics and consistently serves the community.

Prior to his stint as head coach, Clark was the recruiting coordinator at Georgia from 1999-2009 while serving as assistant coach from 1999-2004 and associate head coach from 2005-09 when Georgia won an NCAA record five-straight national titles.

In 2006, he earned National Assistant Coach of the Year and Southeast Region Assistant Coach of the Year honors after Georgia won a second-straight national title, and in 2001 Clark was named USA Gymnastics State of Georgia Coach of the Year.

Clark also coached at the club level for 13 years from 1992-2005 as the founder, owner and head coach of Classic City Gymnastics in Athens, Ga. He coached several Classic City gymnasts to state, regional, national championships and to the Junior Olympic National Team, and eight gymnasts went on to compete collegiately at the NCAA Division I level.

Clark is married to the former Julie Ballard, an All-American Georgia gymnast from 1994-98 and a native of Mandeville, Louisiana. The couple has two children – a son, Cole, 14, and a daughter, Kinsey, 11.

THE JAY CLARK FILE

Hometown: Roswell, Ga.

College: Georgia

College Coaching Experience

2013- Present – Associate Head Coach, LSU

2009-2012 – Head Coach, Georgia

2005-2009 – Assoc Head Coach/Recruiting Coord, Georgia

1998-2004 – Assistant Coach/Recruiting Coord., Georgia

1990-1996 – Assistant Coach, Georgia

NCAA Team National Titles During His Coaching Tenure

Seven - 1993, 1999, 2005, 2006, 2007, 2008, 2009

NCAA Bars National Champions Under Jay Clark

In a 20-year stint at the University of Georgia, Jay Clark coached five different gymnasts to seven individual national titles on uneven bars.

1991 - Kelly Macy

1993 - Agina Simpkins

1994 - Lori Strong

2006 - Courtney Kupets

2009 - Courtney Kupets

2011 - Kat Ding

2012 - Kat Ding



Bob Moore

ASSISTANT COACH • 18TH SEASON

For 17 seasons at LSU, Bob Moore has consistently proven that he is one of the nation's best vault coaches.

During his outstanding career with the Tigers, Moore has been recognized several times for his exceptional work. Besides earning National Assistant Coach of the Year honors in 2014, he has been named Central Region Assistant Coach of the Year on six occasions – 2005, 2007, 2009, 2013, 2014 and 2015.

A longtime Southeastern Conference assistant, Moore begins his 18th season with the LSU gymnastics program in 2017, and his presence has been undeniable. He has helped the Tigers maintain their status as one of the nation's premier programs that includes 10 NCAA Championships appearances in the last 11 years, five Super Sixes in the last nine seasons and nine individual national titles since 2002.

Heading into the final rotation of the NCAA Super Six in 2016, LSU needed a record performance on vault to complete the Tigers' comeback to finish in second place. Led by Moore, the Tigers put on a vaulting clinic with a score of 49.5250 for LSU's best ever performance on the event at NCAA Championships. After all was said and done, Moore led the Tigers to an average 49.495 for the best regional qualifying score in the country.

Moore coached Ashleigh Gnat to First Team All-America honors on vault during her junior campaign. Gnat became the eighth gymnast in LSU history to record a perfect 10.0 score on vault as she did it twice, amazingly the Lake Mary, Florida, native also became the first to do it by competing a double-twisting Yurchenko.

Moore guided LSU to elite status on vault as the Tigers ranked second nationally in the event at the end of the 2015 season. LSU shattered the school record for highest vault score with a 49.825 against Minnesota, and that event score ranked as the highest total of any team on any event in the 2015 season. Once again, Moore shared Central Region Assistant Coach of the Year honors with fellow LSU assistant Jay Clark.

In 2014, his coaching peers across the nation recognized his efforts by voting him not only the Central Region Co-Assistant Coach of the Year but also the National Co-Assistant Coach of the Year along with Clark.

The 2014 season was arguably the finest in LSU history, and Moore was a major reason why. He coached Rheagan Courville to a second-straight NCAA national title on vault, led the Tigers to the No. 1 national ranking on vault for the second-consecutive season, set the school record with an astonishing 49.483 season average on vault, and coached four gymnasts to All-America honors in the event.

In addition, Moore guided the Tigers to five of the Top-10 vault scores in LSU history in 2014, including a then program-record 49.650 total in the NCAA Regional. LSU ranked No. 1 nationally as a team on vault for half the 2013 season, including the final rankings, and Moore coached Courville to the SEC vault title and NCAA national title.

Moore earned NCAA Central Region Co-Assistant Coach of the Year honors in 2013,

sharing the award with Clark, and Moore guided the Tigers to one of the best seasons on vault in school history.

Not only did Moore coach Courville to the vault national title, but he guided Courville and Sarie Morrison to perfect 10.0 scores in 2013.

Moore coached Susan Jackson to the 2008 NCAA vault national title, and he followed that up by coaching Ashleigh Clare-Kearney to the 2009 NCAA vault title while Jackson was the runner up – giving LSU back-to-back national titles in the event. On top of that, Moore guided three Tigers to First-Team All-America status on vault in 2009 – Clare-Kearney, Jackson and Staci Schwitkis.

In 2010, Moore guided Jackson to a second-place finish on vault again, and he coached former walk-on Ashley Lee to a ninth-place finish – giving LSU back-to-back years with two gymnasts in the national Top 10.

With more than 30 years of outstanding coaching across the southeast, Moore received one of the highest honors in his profession by being inducted into the USA Gymnastics Region 8 Hall of Fame in 2011.

Moore's primary responsibility with the Tigers is vaulting where the team has flourished under his watch as the team has finished in the top 10 of the national rankings in the event 12 of his 17 years at LSU, including four-straight seasons from 2007-10, as well as the No. 1 national ranking in 2013, 2014 and 2016

In his 17 previous seasons at LSU, Moore has coached his athletes to 30 All-America honors on vault, four national titles, and two national runner-up finishes. In fact, LSU's one-two finish on vault in 2009 marked only the fourth time in NCAA history that two gymnasts from the same team finished first and second in the vault national finals.

As well as strengthening the Tigers on the vault, Moore plays a significant role with LSU's Bengal Gymnastics program, a highly successful youth age group program that practices in the Tigers' gymnastics training facility.

Moore is also LSU's academic coordinator as he works closely with the gymnastics academic advisor to ensure each gymnast is on the right track each season. In Moore's 16 years with the team, LSU has produced 89 Scholastic All-Americans and 151 SEC Academic Honor Roll members.

Moore's expertise was fine tuned at two other SEC programs. Before joining the Tigers, Moore spent six years at the University of Florida where he served as the program's top assistant. To his credit, Moore coached two national champions on the vault, in addition to numerous All-Americans and SEC champions. Prior to his stint in Gainesville, Moore coached for five seasons as an assistant at Auburn.

A native of Birmingham, Alabama, Moore graduated from Samford University in 1976 with a degree in general studies with an emphasis in music. Bob is married to the former Sandra Ballard, and "Pops" and "Momme" are the proud grandparents of Brayden, Isabella, Sophia, Trey, Brooklyn, Lyla and Maggie.

THE BOB MOORE FILE

Hometown: Birmingham, Ala.

College: Samford, '76

College Coaching Experience

2000-	Assistant Coach	LSU
1994-99	Assistant Coach	Florida
1989-93	Assistant Coach	Auburn

Vault National Champions Under Moore

Moore has been a collegiate assistant coach for more than 20 years, and in that time he has coached four gymnasts to six NCAA national championships in the event. Below is a list of NCAA Vault National Champions under Moore:

1997 -	Susan Hines, Florida
1998 -	Susan Hines, Florida
2008 -	Susan Jackson, LSU
2009 -	Ashleigh Clare-Kearney, LSU
2013 -	Rheagan Courville, LSU
2014 -	Rheagan Courville, LSU

TOTAL INDIVIDUAL NATIONAL TITLES - 10

Jeanie Beadle**1977 AIAW Balance Beam National Champion**

A pioneer in LSU gymnastics history, Jeanie Beadle won the Tigers' first individual national championship, claiming the AIAW beam title in 1977. She competed for LSU from 1976-80 and earned All-America status in 1977 and 1978. Her national title marked the first individual title for any female student-athlete in LSU history, and her All-America honors were also a first for a female student-athlete at LSU. As the leader of the team during her career, Beadle guided the Tigers to three straight first-place finishes at the AIAW Regionals. For all her accomplishments and firsts at LSU, the Baton Rouge native was inducted into the LSU Athletics Hall of Fame in 1999.

Nicki Arnstad**2002 NCAA Floor Exercise National Champion**

Nicki Arnstad capped an exceptional four-year career by winning the NCAA floor title at the 2002 national championships in Tuscaloosa, Ala. In the final performance of her career, Arnstad tallied a 9.950 to claim LSU's first NCAA individual national title. She earned a total of four All-America honors during her career as she was recognized twice on the floor and twice in the all-around. Also a two-time First Team All-SEC performer, she still shares the school record on the floor exercise (10.00), posting the perfect score twice during her senior season including at the NCAA Central Regional to lead LSU to the NCAA Championships.

April Burkholder**2006 NCAA Balance Beam National Champion**

One of the most decorated gymnasts in LSU history, April Burkholder ended a stellar four-year career by winning the national beam title at the 2006 NCAA Championships. In her final meet as a Tiger, Burkholder posted a 9.9125 on the beam in Corvallis, Ore., to become LSU's second beam national champion. She recorded a school record 14 All-America honors during her career and was named to the All-SEC team four times. Burkholder was also selected as both the NCAA Central Region and SEC Gymnast of the Year twice (2004 and 2005) and was named the SEC Freshman of the Year in 2003. She is also second in school history with eight perfect 10.00's and the only Tiger with at least one on three different events - scoring four on floor, two on vault and two on beam.

Ashleigh Clare-Kearney**2009 NCAA Vault National Champion****2009 NCAA Floor Exercise National Champion**

Ashleigh Clare-Kearney finished her outstanding career April 18, 2009, by becoming LSU's first two-time national champion as she captured the vault national title with a 9.900 average and the floor national title with a 9.950 score in Lincoln, Neb. The five-time First Team All-American capped her senior season by earning NCAA Central Region Gymnast of the Year recognition, and she recorded her third straight First Team All-SEC honor after repeating as SEC Floor Exercise Champion. She was also the SEC Gymnast of the Year as a junior as she became LSU's second SEC All-Around champion in 2008. Clare-Kearney ended her career as LSU's all-time leader in individual titles as she finished with 114, and she was instrumental in leading the Tigers to back-to-back NCAA Super Six appearances in 2008 and 2009.

Susan Jackson**2008 NCAA Vault National Champion****2010 NCAA All-Around National Champion****2010 NCAA Balance Beam National Champion**

Susan Jackson became LSU's first gymnast to win a national title before her senior season as she earned the vault national title with a 9.8563 average as a sophomore at the 2008 NCAA Championships in Athens, Ga. After finishing as national runner up on vault in 2009 behind Ashleigh Clare-Kearney, Jackson went out on top as a senior in 2010 by capturing two more national titles to become LSU's first three-time champion. She tallied a 39.625 all-around score at the NCAA Championships in Gainesville, Fla., to earn LSU's first All-Around national title, and two days later she punctuated her career with a near-flawless performance to earn the beam national title with a 9.9625 score. Displaying consistency all season as a senior, Jackson was named the SEC Gymnast of the Year and NCAA Central Region Gymnast of the Year, and she became the first LSU gymnast to receive the prestigious AAI Award and Gymnastics Honda Sports Award that both go to the nation's top gymnast. Jackson further cemented her legacy by winning 11 all-around titles in 2010, breaking a 30-year-old school record for the most in a single season.

Rheagan Courville**2013 NCAA Vault National Champion****2014 NCAA Vault National Champion**

Rheagan Courville capped one of the best seasons in LSU history by winning the vault national title on April 21, 2013 inside Pauley Pavilion in Los Angeles, Calif. Courville performed a fantastic vault to score a 9.9250 and take home the title. Her sophomore campaign in 2013 will go down as one of the finest in LSU gymnastics. She won SEC Gymnast of the Year and became the first Tiger gymnast to win three titles at one SEC Championship as she captured the vault, beam and all-around titles. Courville was also named the NCAA Central Region Gymnast of the Year after she led the nation with nine all-around victories in 2013. She became the first LSU gymnast in history to repeat as national champion in an event as she captured the 2014 NCAA vault national title. Courville earned the highest score on vault ever in the NCAA Individual Event Finals competition with a 9.9750 to win the national title on April 20, 2014 inside BJCC Arena in Birmingham, Ala. The national title capped another fantastic season for the Baton Rouge native. In 2014, Courville earned Central Region Gymnast of the Year honors for the second straight year, finished No. 2 nationally in the all-around rankings, tallied eight All-America honors including multiple first-team honors on vault and the all-around, and she became only the fourth gymnast in school history to record two or more perfect 10 scores on vault in her career.

TOTAL ALL-AMERICA HONORS -184

1977

Jeanie Beadle

1978

Jeanie Beadle
Jamie Middleton

1980

Jolaine Mighton
Sandra Smith (VT, FX)

1981

Sandra Smith

1982

Sandra Smith (VT)

1983

Sandra Smith

1986

Angie Topham (BB)

1987

Jennifer Lyerly (VT)

1988

Patti Kieckhefer (BB)

1990

Rachelle Fruge' (BB, FX, AA)
Elizabeth Wilson (UB)

1993

Kristine McDonald (VT)
Jennifer Wood (VT, UB, AA)

1994

Aida Canovas (BB)
Jennifer Wood (FX)

1995

Kristy Savoie (FX, AA)
Jennifer Wood (VT)

1996

Jennifer Wood (VT, UB, FX, AA)

1997

Colleen Barger (BB)
Amy McClosky (BB, FX)

1998

Colleen Barger (BB)
Abbey Burns (UB, AA)
Amy McClosky (BB)

1999

Shanyn MacEachern (VT)
Stacey Wegener (BB)
Colleen Barger (BB)

2000

Beth Boudreaux (BB)
Abbey Burns (UB)
Kim Descalopoulis (VT)
Shanyn MacEachern (VT)
Stacey Wegener (BB)

2001

Nicki Arnstad (FX, AA)

2002

Nicki Arnstad (FX, AA)
Lauren Companioni (FX)
Kristin Uransky (UB)

2003

Annie Gagnon (UB)

2004

April Burkholder (VT, BB, FX, AA)
Annie Gagnon (UB)

2005

April Burkholder (VT, UB, BB, FX, AA)
Annie Gagnon (VT, UB)
Terin Martinjak (BB)
Lisa Rennie (UB)

2006

April Burkholder (VT, UB, BB, FX, AA)
Kelly Lea (UB)
Terin Martinjak (BB, FX)
Kelly Phelan (FX)
Lisa Rennie (UB)

2007

Nicki Butler (VT, AA)
Kristi Esposito (BB)
Susan Jackson (FX)
Kelly Phelan (BB, FX)

2008

Ashleigh Clare-Kearney (UB, FX)
Summer Hubbard (UB)
Susan Jackson (AA, VT, BB, FX)

2009

Ashleigh Clare-Kearney (VT, UB, FX)
Susan Jackson (AA, VT, BB)
Summer Hubbard (UB)
Staci Schwitkis (VT)
Sabrina Franceschelli (AA)
Kayla Rogers (FX)

2010

Susan Jackson (AA, VT, UB, BB)
Summer Hubbard (UB)
Ashley Lee (VT)
Samantha Engle (UB)

2011

Kaleigh Dickson (AA)

2012

Rheagan Courville (VT, AA)
Lloimincia Hall (FX)
Ashley Lee (VT)
Sarie Morrison (UB)

2013

Rheagan Courville (VT, FX, AA)
Lloimincia Hall (FX)
Jessie Jordan (FX, AA)
Maliah Mathis (VT)
Sarie Morrison (VT, UB)
Randii Wyrick (UB)
Regular Season Honors (listed below)
Rheagan Courville (VT, BB, AA)
Lloimincia Hall (FX)
Sarie Morrison (UB)

2014

Rheagan Courville (VT, UB, AA)
Sydney Ewing (BB)
Ashleigh Gnat (VT, FX)
Jessie Jordan (AA)
Jessica Savona (FX)
Regular Season Honors (listed below)
Rheagan Courville (VT, UB, BB, FX, AA)
Kaleigh Dickson (AA)
Lloimincia Hall (FX)
Jessie Jordan (VT, BB, AA)
Sarie Morrison (VT, UB)

2015

Rheagan Courville (UB, BB, FX, AA)
Sydney Ewing (BB, FX)
Ashleigh Gnat (FX)
Myia Hambrick (VT)
Jessie Jordan (BB, FX, AA)
Randii Wyrick (UB)
Shae Zamardi (UB)
Regular Season Honors (listed below)
Rheagan Courville (VT, UB, AA)
Ashleigh Gnat (FX, AA)
Lloimincia Hall (FX)
Jessie Jordan (BB, AA)

2016

Sarah Finnegan (UB)
Ashleigh Gnat (VT, BB, FX, AA)
Myia Hambrick (VT, UB, FX, AA)
Lexie Priessman (UB)
Jessica Savona (FX)
Regular Season Honors (listed below)
Sydney Ewing (VT)
Sarah Finnegan (UB, BB)
Ashleigh Gnat (VT, FX)
Myia Hambrick (AA)

NCAA POSTSEASON HISTORY - TEAM

REGIONAL TEAM TITLES - 15 [10 NCAA, 5 AIAW] *AIAW Regional Finish

Year	Location	Team Score
2016	Athens, Ga.	197.300
2015	Ames, Iowa	197.175
2014	Baton Rouge, La.	198.325
2013	Columbus, Ohio	197.275
2009	Columbus, Ohio	196.875
2008	Baton Rouge, La.	197.625
2005	Durham, N.H.	197.125
2004	Baton Rouge, La.	197.500
2002	Baton Rouge, La.	196.450
1986	Baton Rouge, La.	185.250
1980*	Baton Rouge, La.	147.650
1979*	Baton Rouge, La.	137.550
1977*	Stillwater, Okla.	134.250
1976*	Baton Rouge, La.	99.900
1975*	Baton Rouge, La.	79.750

TOP 10 NCAA REGIONAL TEAM TOTALS

1.	198.325	2014 Baton Rouge Regional	Baton Rouge, La.
2.	197.625	2008 Central Regional	Baton Rouge, La.
3.	197.500	2004 Central Regional	Baton Rouge, La.
4.	197.300	2016 Athens Regional	Athens, Ga.
5.	197.275	2013 Columbus Regional	Columbus, Ohio
6.	197.175	2015 Ames Regional	Ames, Iowa
7.	197.125	2005 Northeast Regional	Durham, N.H.
8.	196.875	2009 Central Regional	Columbus, Ohio
9.	196.450	2002 Central Regional	Baton Rouge, La.
10.	196.400	2010 Northeast Regional	University Park, Pa.

TOP 10 NCAA REGIONAL EVENT SCORES VAULT

1.	49.650	2014 Baton Rouge Regional	Baton Rouge, La.
2.	49.625	2008 Central Regional	Baton Rouge, La.
3.	49.525	2004 Central Regional	Baton Rouge, La.
4.	49.500	2007 Southeast Regional	Morgantown, W. Va.
T5.	49.475	2015 Ames Regional	Ames, Iowa
T5.	49.475	2005 Northeast Regional	Durham, N.H.
7.	49.450	2013 Columbus Regional	Columbus, Ohio
8.	49.425	2009 Central Regional	Columbus, Ohio
9.	49.400	2016 Athens Regional	Athens, Ga.
10.	49.275	1997 Central Regional	Ann Arbor, Mich.

BARS

1.	49.425	2014 Baton Rouge Regional	Baton Rouge, La.
2.	49.400	2004 Central Regional	Baton Rouge, La.
3.	49.375	2009 Central Regional	Columbus, Ohio
4.	49.300	2016 Athens Regional	Athens, Ga.
5.	49.275	2008 Central Regional	Baton Rouge, La.
6.	49.250	2001 Northeast Regional	Ann Arbor, Mich.
7.	49.225	2003 West Regional	Seattle, Wash.
8.	49.150	2010 Northeast Regional	University Park, Pa.
T9.	49.125	1995 Central Regional	Ann Arbor, Mich.
T9.	49.125	2007 Southeast Regional	Morgantown, W. Va.

BEAM

1.	49.600	2014 Baton Rouge Regional	Baton Rouge, La.
2.	49.350	2013 Columbus Regional	Columbus, Ohio
3.	49.325	2008 Central Regional	Baton Rouge, La.
4.	49.275	2004 Central Regional	Baton Rouge, La.
5.	49.225	1997 Central Regional	Ann Arbor, Mich.
6.	49.200	2015 Ames Regional	Ames, Iowa
7.	49.175	2010 Northeast Regional	University Park, Pa.
T8.	49.150	2016 Athens Regional	Athens, Ga.
T8.	49.150	2005 Northeast Regional	Durham, N.H.
10.	49.100	2012 Seattle Regional	Seattle, Wash.

FLOOR

1.	49.650	2014 Baton Rouge Regional	Baton Rouge, La.
2.	49.525	2002 Central Regional	Baton Rouge, La.
3.	49.500	2013 Columbus Regional	Columbus, Ohio
T4.	49.450	2016 Athens Regional	Athens, Ga.
T4.	49.450	2015 Ames Regional	Ames, Iowa
T4.	49.450	2005 Northeast Regional	Durham, N.H.
T7.	49.400	1999 Central Regional	Baton Rouge, La.

T7.	49.400	2008 Central Regional	Baton Rouge, La.
9.	49.300	2004 Central Regional	Baton Rouge, La.
10.	49.250	2000 West Regional	Tucson, Ariz.

NCAA TEAM NATIONAL CHAMPIONSHIPS - 0 NCAA SUPER SIX FINALS APPEARANCES - 5

2016 (2nd place)

2014 (3rd place)

2013 (5th place)

2009 (6th place)

2008 (5th place)

TOP 10 NCAA CHAMPIONSHIPS TEAM TOTALS - NCAA SEMIFINAL OR SUPER SIX

1.	197.600	2014 Super Six Finals	Birmingham, Ala.
2.	197.450	2016 Super Six Finals	Fort Worth, Texas
3.	197.3375	2016 Prelim-A	Fort Worth, Texas
4.	197.325	2013 Prelim-A	Los Angeles, Calif.
5.	197.100	2014 Prelim-A	Birmingham, Ala.
6.	197.050	2013 Super Six Finals	Los Angeles, Calif.
7.	196.650	2004 Prelim-B	Los Angeles, Calif.
8.	196.575	2008 Prelim-A	Athens, Ga.
T9.	196.550	2015 Prelim-B	Fort Worth, Texas
T9.	196.550	2012 Prelim-A	Duluth, Ga.
10.	196.375	2009 Super Six Finals	Lincoln, Neb.

TOP 10 NCAA CHAMPIONSHIPS EVENT SCORES - NCAA SEMIFINAL OR SUPER SIX VAULT

1.	49.525	2016 Super Six Finals	Fort Worth, Texas
2.	49.500	2013 Prelim-A	Los Angeles, Calif.
3.	49.450	2009 Prelim-A	Lincoln, Neb.
4.	49.375	2015 Prelim-B	Fort Worth, Texas
5.	49.350	2014 Prelim-A	Birmingham, Ala.
6.	49.3375	2016 Prelim-A	Fort Worth, Texas
7.	49.325	2014 Super Six Finals	Birmingham, Ala.
T8.	49.300	2007 Prelim-B	Salt Lake City, Utah
T8.	49.300	2004 Prelim-B	Los Angeles, Calif.
10.	49.275	2009 Super Six Finals	Lincoln, Neb.

BARS

1.	49.475	2013 Prelim-A	Los Angeles, Calif.
2.	49.450	2008 Prelim-A	Athens, Ga.
3.	49.425	2015 Prelim-B	Fort Worth, Texas
4.	49.400	2014 Super Six Finals	Birmingham, Ala.
5.	49.325	2016 Prelim-A	Fort Worth, Texas
6.	49.300	2010 Prelim-A	Gainesville, Fla.
7.	49.275	2004 Prelim-B	Los Angeles, Calif.
8.	49.225	2014 Prelim-A	Birmingham, Ala.
T9.	49.200	2008 Super Six Finals	Athens, Ga.
T9.	49.200	2013 Super Six Finals	Los Angeles, Calif.
11.	49.150	2005 Prelim-A	Auburn, Ala.

BEAM

1.	49.3375	2016 Super Six Finals	Fort Worth, Texas
2.	49.325	2014 Super Six Finals	Birmingham, Ala.
3.	49.300	2016 Prelim-A	Fort Worth, Texas
T4.	49.250	2007 Prelim-B	Salt Lake City, Utah
T4.	49.250	2012 Prelim-A	Duluth, Ga.
6.	49.175	2014 Prelim-A	Birmingham, Ala.
7.	49.125	2013 Super Six Finals	Los Angeles, Calif.
8.	49.000	2013 Prelim-A	Los Angeles, Calif.
9.	48.975	1999 Prelim-A	Salt Lake City, Utah
10.	48.900	2006 Prelim-A	Corvallis, Ore.

FLOOR

T1.	49.550	2014 Super Six Finals	Birmingham, Ala.
T1.	49.550	2013 Super Six Finals	Los Angeles, Calif.
3.	49.475	2015 Prelim-B	Fort Worth, Texas
4.	49.4625	2016 Super Six Finals	Fort Worth, Texas
T5.	49.375	2016 Prelim-A	Fort Worth, Texas
T5.	49.375	2002 Prelim-A	Tuscaloosa, Ala.
T7.	49.350	2014 Prelim-A	Birmingham, Ala.
T7.	49.350	2013 Prelim-A	Los Angeles, Calif.
T9.	49.300	2009 Super Six Finals	Lincoln, Neb.
T9.	49.300	2004 Prelim-B	Los Angeles, Calif.
11.	49.250	2008 Prelim-A	Athens, Ga.

SOUTHEASTERN CONFERENCE HISTORY

SEC TEAM CHAMPIONSHIPS - 1

1981

TOP 10 SEC CHAMPIONSHIP TEAM TOTALS

1.	197.700	2013 Session II	North Little Rock, Ark.
2.	197.500	2016 Session II	North Little Rock, Ark.
3.	197.450	2015 Session II	Duluth, Ga.
4.	197.325	2014 Session II	Birmingham, Ala.
5.	197.275	2004	Duluth, Ga.
6.	196.975	2005	Duluth, Ga.
7.	196.825	2000	Gainesville, Fla.
8.	196.550	2009	Nashville, Tenn.
9.	196.500	2008	Duluth, Ga.
10.	196.450	1998	Baton Rouge, La.

TOP 10 SEC CHAMPIONSHIP EVENT SCORES

VAULT

1.	49.550	2015 Session II	Duluth, Ga.
T2.	49.525	2014 Session II	Birmingham, Ala.
T2.	49.525	2013 Session II	North Little Rock, Ark.
4.	49.450	2007	North Little Rock, Ark.
T5.	49.375	2016 Session II	North Little Rock, Ark.
T5.	49.375	2012	Duluth, Ga.
T7.	49.350	2011	Birmingham, Ala.
T7.	49.350	2008	Duluth, Ga.
9.	49.325	2009	Nashville, Tenn.
10.	49.300	2010	Jacksonville, Fla.

BARS

1.	49.400	2004	Duluth, Ga.
T2.	49.375	2015 Session II	Duluth, Ga.
T2.	49.375	2000	Gainesville, Fla.
T4.	49.350	2014 Session II	Birmingham, Ala.
T4.	49.350	2001	Birmingham, Ala.
6.	49.325	2005	Duluth, Ga.
T7.	49.250	2002	Birmingham, Ala.
T7.	49.250	1995	Gainesville, Fla.
9.	49.200	2016 Session II	North Little Rock, Ark.
10.	49.175	2013 Session II	North Little Rock, Ark.

BEAM

T1.	49.375	2016 Session II	North Little Rock, Ark.
T1.	49.375	2013 Session II	North Little Rock, Ark.
T1.	49.375	2004	Duluth, Ga.
4.	49.250	1998	Baton Rouge, La.
5.	49.200	2005	Duluth, Ga.
6.	49.175	2000	Gainesville, Fla.
7.	49.150	2010	Jacksonville, Fla.
8.	49.100	2014 Session II	Birmingham, Ala.
9.	49.050	2001	Birmingham, Ala.
10.	49.000	2012	Duluth, Ga.

FLOOR

1.	49.625	2013 Session II	North Little Rock, Ark.
T2.	49.550	2016 Session II	North Little Rock, Ark.
T2.	49.550	2015 Session II	Duluth, Ga.
4.	49.400	1998	Baton Rouge, La.
5.	49.350	2014 Session II	Birmingham, Ala.
6.	49.325	2000	Gainesville, Fla.
T7.	49.300	2007	North Little Rock, Ark.
T7.	49.300	2005	Duluth, Ga.
T9.	49.275	2008	Duluth, Ga.
T9.	49.275	2004	Duluth, Ga.

SEC COACH OF THE YEAR - 7

2015	D-D Breaux (Co-Coach of the Year)
2005	D-D Breaux
2000	D-D Breaux
1995	D-D Breaux (Co-Coach of the Year)
1994	D-D Breaux (Co-Coach of the Year)
1993	D-D Breaux
1990	D-D Breaux

SEC GYMNAST OF THE YEAR - 5

2013	Rheagan Courville
2010	Susan Jackson
2008	Ashleigh Clare-Kearney (Co-Gymnast of the Year)
2005	April Burkholder
2004	April Burkholder

SEC FRESHMAN OF THE YEAR - 1

2003	April Burkholder
------	------------------

SEC SPECIALIST OF THE YEAR - 2

2016	Ashleigh Gnat
2015	Lloimincia Hall

TOTAL SEC TITLES - 34

SEC CHAMPION GYMNASTS - 18

2016	Ashleigh Gnat (FX)
2015	Rheagan Courville (VT, AA) Lloimincia Hall (FX) Myia Hambrick (VT) Jessie Jordan (AA)
2014	Lloimincia Hall (FX)
2013	Rheagan Courville (VT, BB, AA) Lloimincia Hall (FX) Jessica Savona (FX)
2012	Lloimincia Hall (FX)
2010	Susan Jackson (VT)
2009	Ashleigh Clare-Kearney (FX) Susan Jackson (BB)
2008	Ashleigh Clare-Kearney (FX, AA) Susan Jackson (VT)
2006	April Burkholder (BB)
1998	Amy McClosky (BB)
1994	Jennifer Wood (UB)
1991	Rachelle Fruge' (BB, AA) Elizabeth Wilson (UB)
1990	Jami Snopek (VT)
1988	Jennifer Lyerly (VT) Julianne Wilson (VT)
1985	Angie Topham (BB)
1983	Sandra Smith (VT)
1982	Sandra Smith (VT, FX)
1981	Sandra Smith (VT, FX)

TOTAL ALL-SEC HONORS - 70

ALL-SEC GYMNASTS - 34

2016	Sarah Finnegan (BB) Ashleigh Gnat (VT, FX) Myia Hambrick (UB)
2015	Rheagan Courville (VT, AA) Lloimincia Hall (FX) Myia Hambrick (VT) Jessie Jordan (AA)
2014	Rheagan Courville (BB) Lloimincia Hall (FX) Jessie Jordan (VT)
2013	Rheagan Courville (VT, BB, AA) Lloimincia Hall (FX) Jessica Savona (FX)
2012	Rheagan Courville (1st Team AA) Lloimincia Hall (1st Team FX) Jessie Jordan (2nd Team AA)

	Ashley Lee (2nd Team VT)
2011	Sarie Morrison (2nd Team VT)
2010	Susan Jackson (1st Team VT) Gloria Johnson (2nd Team VT)
2009	Ashleigh Clare-Kearney (1st FX) Susan Jackson (1st Team BB, AA)
2008	Ashleigh Clare-Kearney (1st FX, AA) Susan Jackson (1st Team VT)
2007	Ashleigh Clare-Kearney (1st AA, 2nd VT) Lauren Klein (2nd Team FX)
2006	April Burkholder (1st Team BB)
2005	April Burkholder (1st AA, 2nd VT) Nicki Butler (2nd Team AA) Lisa Rennie (2nd Team UB)
2004	April Burkholder (1st Team AA) Lindsay Beddow (2nd Team UB)
2003	April Burkholder (2nd Team AA)
2002	Nicki Arnstad (1st Team AA) Rebecca Lightsey (2nd Team BB)
2000	Nicki Arnstad (FX) Shanyn MacEachern (AA)
1999	Abbey Burns (AA)
1998	Colleen Barger (AA) Stephanie Hyett (AA) Amy McClosky (BB)
1997	Stephanie Hyett (AA) Amy McClosky (AA)
1996	Jennifer Wood (AA)
1995	Kristy Savoie (AA) Jennifer Wood (FX, AA)
1994	Jennifer Wood (UB, AA)
1993	Jennifer Wood (AA)
1991	Rachelle Fruge' (BB, AA) Elizabeth Wilson (UB)
1990	Rachelle Fruge' (AA) Jami Snopek (AA) Mary Spence (AA)
1987	Mary Spence (AA)
1985	Angie Topham (AA)
1983	Sandra Smith (AA)
1982	Sandra Smith (AA)
1981	Lisa Benn (AA) Jamie Middleton (AA) Sandra Smith (AA)

SEC ALL-FRESHMAN TEAM (BEGAN IN 2009) - 8

2016	Sarah Finnegan McKenna Kelley
2015	Myia Hambrick
2013	Jessica Savona
2012	Rheagan Courville Lloimincia Hall Jessie Jordan
2011	Sarie Morrison

NCAA POSTSEASON HISTORY - INDIVIDUAL

TOP 10 NCAA REGIONAL INDIVIDUAL ALL-AROUND TOTALS

1.	39.825 (won AA)	Ashleigh Clare-Kearney	2008 Central	Baton Rouge, La.
2.	39.725 (won AA)	Rheagan Courville	2014 Baton Rouge	Baton Rouge, La.
3.	39.675 (won AA)	April Burkholder	2004 Central	Baton Rouge, La.
4.	39.600 (won AA)	Susan Jackson	2009 Central	Columbus, Ohio
T5.	39.575 (won AA)	Jessie Jordan	2015 Ames	Ames, Iowa
T5.	39.575 (won AA)	April Burkholder	2005 Northeast	Durham, N.H.
7.	39.550 (won AA)	Myia Hambrick	2016 Athens	Athens, Ga.
8.	39.500	Susan Jackson	2008 Central	Baton Rouge, La.
9.	39.475 (won AA)	Jennifer Wood	1995 Central	Ann Arbor, Mich.
T10.	39.450 (won AA)	Jessie Jordan	2013 Columbus	Columbus, Ohio
T10.	39.450	April Burkholder	2003 West	Seattle, Wash.
T10.	39.450 (won AA)	Nicki Arnstad	2002 Central	Baton Rouge, La.

TOP NCAA REGIONAL EVENT SCORES

VAULT

T1.	10.000	Ashleigh Clare-Kearney	2008 Central Regional	Baton Rouge, La.
T1.	10.000	Jennifer Wood	1995 Central Regional	Ann Arbor, Mich.
T3.	9.975	Sydney Ewing	2016 Athens Regional	Athens, Ga.
T3.	9.975	Jennifer Wood	1994 Central Regional	Tuscaloosa, Ala.
T5.	9.950	Rheagan Courville	2014 Baton Rouge Regional	Baton Rouge, La.
T5.	9.950	Sarie Morrison	2014 Baton Rouge Regional	Baton Rouge, La.
T5.	9.950	Ashleigh Gnat	2014 Baton Rouge Regional	Baton Rouge, La.
T5.	9.950	Susan Jackson	2010 Northeast Regional	University Park, Pa.
T5.	9.950	Ashleigh Clare-Kearney	2009 Central Regional	Columbus, Ohio
T5.	9.950	Susan Jackson	2008 Central Regional	Baton Rouge, La.
T5.	9.950	Nicki Butler	2007 Southeast Regional	Morgantown, W. Va.
T5.	9.950	Ashleigh Clare-Kearney	2005 Northeast Regional	Durham, N.H.
T5.	9.950	Nicki Butler	2005 Northeast Regional	Durham, N.H.
T5.	9.950	April Burkholder	2005 Northeast Regional	Durham, N.H.
T5.	9.950	Nicki Butler	2004 Central Regional	Baton Rouge, La.
T5.	9.950	April Burkholder	2004 Central Regional	Baton Rouge, La.
T5.	9.950	Stephanie Hyett	1997 Central Regional	Ann Arbor, Mich.

BAR

T1.	9.950	Susan Jackson	2010 Northeast Regional	University Park, Pa.
T1.	9.950	Annie Gagnon	2005 Northeast Regional	Durham, N.H.
T1.	9.950	Jennifer Wood	1994 Central Regional	Tuscaloosa, Ala.
T4.	9.925	Summer Hubbard	2009 Central Regional	Columbus, Ohio
T4.	9.925	Summer Hubbard	2008 Central Regional	Baton Rouge, La.
T6.	9.900	Sarah Finnegan	2016 Athens Regional	Athens, Ga.
T6.	9.900	Lexie Priessman	2016 Athens Regional	Athens, Ga.
T6.	9.900	Rheagan Courville	2015 Ames Regional	Ames, Iowa
T6.	9.900	Sarie Morrison	2014 Baton Rouge Regional	Baton Rouge, La.
T6.	9.900	Randii Wyrick	2014 Baton Rouge Regional	Baton Rouge, La.
T6.	9.900	Kaleigh Dickson	2014 Baton Rouge Regional	Baton Rouge, La.
T6.	9.900	Sarie Morrison	2013 Columbus Regional	Columbus, Ohio
T6.	9.900	Ashleigh Clare-Kearney	2009 Central Regional	Columbus, Ohio
T6.	9.900	Ashleigh Clare-Kearney	2008 Central Regional	Baton Rouge, La.
T6.	9.900	Summer Hubbard	2007 Southeast Regional	Morgantown, W. Va.
T6.	9.900	Ashleigh Clare-Kearney	2007 Southeast Regional	Morgantown, W. Va.
T6.	9.900	Annie Gagnon	2004 Central Regional	Baton Rouge, La.
T6.	9.900	April Burkholder	2004 Central Regional	Baton Rouge, La.
T6.	9.900	Beth Boudreaux	2001 Northeast Regional	Ann Arbor, Mich.

BEAM

T1.	9.975	Rheagan Courville	2014 Baton Rouge Regional	Baton Rouge, La.
T1.	9.975	Ashleigh Clare-Kearney	2008 Central Regional	Baton Rouge, La.
T3.	9.950	Ashleigh Gnat	2014 Baton Rouge Regional	Baton Rouge, La.
T3.	9.950	Jessie Jordan	2013 Columbus Regional	Columbus, Ohio
5.	9.925	Susan Jackson	2009 Central Regional	Columbus, Ohio
T6.	9.900	Myia Hambrick	2016 Athens Regional	Athens, Ga.
T6.	9.900	Jessie Jordan	2015 Ames Regional	Ames, Iowa
T6.	9.900	Jessie Jordan	2014 Baton Rouge Regional	Baton Rouge, La.
T6.	9.900	Sydney Ewing	2014 Baton Rouge Regional	Baton Rouge, La.
T6.	9.900	Rheagan Courville	2013 Columbus Regional	Columbus, Ohio
T6.	9.900	Susan Jackson	2010 Northeast Regional	University Park, Pa.
T6.	9.900	Kristi Esposito	2008 Central Regional	Baton Rouge, La.
T6.	9.900	Annie Gagnon	2004 Central Regional	Baton Rouge, La.
T6.	9.900	April Burkholder	2003 West Regional	Seattle, Wash.
T6.	9.900	Aida Canovas	1993 Central Regional	Baton Rouge, La.

FLOOR

T1.	10.000	Lloimincia Hall	2014 Baton Rouge Regional	Baton Rouge, La.
T1.	10.000	Nicki Arnstad	2002 Central Regional	Baton Rouge, La.
3.	9.975	April Burkholder	2005 Northeast Regional	Durham, N.H.
T4.	9.950	Ashleigh Gnat	2016 Athens Regional	Athens, Ga.
T4.	9.950	Myia Hambrick	2016 Athens Regional	Athens, Ga.
T4.	9.950	Rheagan Courville	2014 Baton Rouge Regional	Baton Rouge, La.
T4.	9.950	Lloimincia Hall	2013 Columbus Regional	Columbus, Ohio
T4.	9.950	Ashleigh Clare-Kearney	2008 Central Regional	Baton Rouge, La.
T4.	9.950	April Burkholder	2004 Central Regional	Baton Rouge, La.
T4.	9.950	Nicki Arnstad	2000 West Regional	Tucson, Ariz.

TOP 10 NCAA CHAMPIONSHIPS INDIVIDUAL ALL-AROUND TOTALS

T1.	39.625 (won AA)	Susan Jackson	2010 Prelim-A	Gainesville, Fla.
T1.	39.625	Ashleigh Clare-Kearney	2008 Super Six Finals	Athens, Ga.
3.	39.600	April Burkholder	2004 Prelim-B	Los Angeles, Calif.
4.	39.575 (Runner up)	Rheagan Courville	2013 Prelim-A	Los Angeles, Calif.
5.	39.5625 (3rd place)	Myia Hambrick	2016 Prelim-A	Fort Worth, Texas
T6.	39.550 (3rd place)	Rheagan Courville	2015 Prelim-B	Fort Worth, Texas
T6.	39.550	Rheagan Courville	2014 Super Six Finals	Birmingham, Ala.
T6.	39.550	Ashleigh Clare-Kearney	2009 Super Six Finals	Lincoln, Neb.
9.	39.5375	Myia Hambrick	2016 Super Six Finals	Fort Worth, Texas
T10.	39.525	Ashleigh Gnat	2016 Super Six Finals	Fort Worth, Texas
T10.	39.525	Jessie Jordan	2015 Prelim-B	Fort Worth, Texas
T10.	39.525	Rheagan Courville	2014 Prelim-A	Birmingham, Ala.

TOP NCAA CHAMPIONSHIPS EVENT SCORES - NCAA SEMIFINAL, SUPER SIX or EVENT FINALS

VAULT

1.	9.975 (won VT)	Rheagan Courville	2014 Event Finals	Birmingham, Ala.
T2.	9.950	Ashleigh Gnat	2016 Super Six Finals	Fort Worth, Texas
T2.	9.950	Myia Hambrick	2015 Prelim-B	Fort Worth, Texas
T2.	9.950	Rheagan Courville	2013 Prelim-A	Los Angeles, Calif.
T2.	9.950	Susan Jackson	2010 Prelim-A	Gainesville, Fla.
T2.	9.950	Ashleigh Clare-Kearney	2009 Super Six Finals	Lincoln, Neb.
T2.	9.950	Ashleigh Clare-Kearney	2009 Prelim-A	Lincoln, Neb.
T2.	9.950	Susan Jackson	2009 Prelim-A	Lincoln, Neb.
T2.	9.950	Nicki Butler	2007 Prelim-B	Salt Lake City, Utah
T2.	9.950	April Burkholder	2004 Prelim-B	Los Angeles, Calif.
T11.	9.925	Ashleigh Gnat	2016 Prelim-A	Fort Worth, Texas
T11.	9.925 (won VT)	Rheagan Courville	2013 Event Finals	Birmingham, Ala.
T11.	9.925	Rheagan Courville	2012 Prelim-A	Duluth, Ga.
T11.	9.925	Susan Jackson	2009 Super Six Finals	Lincoln, Neb.
T11.	9.925	Ashleigh Clare-Kearney	2008 Super Six Finals	Athens, Ga.
T11.	9.925	Susan Jackson	2008 Super Six Finals	Athens, Ga.
T11.	9.925	Jennifer Wood	1996 Prelim-A	Tuscaloosa, Ala.

BAR

T1.	9.950	Sarie Morrison	2013 Prelim-A	Los Angeles, Calif.
T1.	9.950	Ashleigh Clare-Kearney	2008 Prelim-A	Athens, Ga.
T3.	9.925	Rheagan Courville	2015 Prelim-B	Fort Worth, Texas
T3.	9.925	Sarie Morrison	2014 Super Six Finals	Birmingham, Ala.
T3.	9.925	Randii Wyrick	2013 Prelim-A	Los Angeles, Calif.
T3.	9.925 (Runner up)	Summer Hubbard	2010 Event Finals	Gainesville, Fla.
T3.	9.925	Susan Jackson	2010 Prelim-A	Gainesville, Fla.
T3.	9.925	Summer Hubbard	2008 Prelim-A	Athens, Ga.
9.	9.9125	Susan Jackson	2010 Event Finals	Gainesville, Fla.

BEAM

1.	9.9625 (won BB)	Susan Jackson	2010 Event Finals	Gainesville, Fla.
2.	9.9125 (won BB)	April Burkholder	2006 Event Finals	Corvallis, Ore.
T3.	9.900	Ashleigh Gnat	2016 Prelim-A	Fort Worth, Texas
T3.	9.900	Jessie Jordan	2015 Prelim-B	Fort Worth, Texas
T3.	9.900	Jessie Jordan	2014 Super Six Finals	Birmingham, Ala.
T3.	9.900	Rheagan Courville	2014 Super Six Finals	Birmingham, Ala.
T3.	9.900	Sydney Ewing	2014 Prelim-A	Birmingham, Ala.
T3.	9.900	Britney Taylor	2013 Super Six Finals	Los Angeles, Calif.
T3.	9.900	Susan Jackson	2010 Prelim-A	Gainesville, Fla.
T3.	9.900	Ashleigh Clare-Kearney	2008 Super Six Finals	Athens, Ga.

FLOOR

T1.	9.950	Lloimincia Hall	2014 Super Six Finals	Birmingham, Ala.
T1.	9.950	Rheagan Courville	2014 Super Six Finals	Birmingham, Ala.
T1.	9.950	Lloimincia Hall	2013 Super Six Finals	Los Angeles, Calif.
T1.	9.950 (won FX)	Ashleigh Clare-Kearney	2009 Event Finals	Lincoln, Neb.
T1.	9.950 (won FX)	Nicki Arnstad	2002 Event Finals	Tuscaloosa, Ala.
T6.	9.925	Ashleigh Gnat	2016 Super Six Finals	Fort Worth, Texas
T6.	9.925	Myia Hambrick	2016 Super Six Finals	Fort Worth, Texas
T6.	9.925 (Runner up)	Myia Hambrick	2016 Prelim-A	Fort Worth, Texas
T6.	9.925	Ashleigh Gnat	2015 Prelim-B	Fort Worth, Texas
T6.	9.925	Jessica Savona	2014 Prelim-A	Birmingham, Ala.
T6.	9.925	Ashleigh Clare-Kearney	2009 Super Six Finals	Lincoln, Neb.
T6.	9.925	Nicki Arnstad	2002 Prelim-A	Tuscaloosa, Ala.

NACGC/W SCHOLASTIC ALL-AMERICANS

TOTAL SCHOLASTICS ALL-AMERICANS - 141

1991

Kristine McDonald
Christine Wetzel
Elizabeth Wilson

1992

Alana Long

1993

Alana Long
Kristy Savoie

1994

Kelly Duffy
Alysia Furgatch
Alana Long
Roxanne St. Romain
Kristy Savoie

1995

Kelly Duffy
Alysia Furgatch
Jennifer Landry
Alana Long
Cindy Marion
Kristy Savoie

1996

Robin Evans
Jennifer Landry
Cindy Marion
Kristy Savoie

1997

Abbey Burns
Kerry Descalopoulos
Robin Evans
Cindy Marion
Amy McClosky

1998

Colleen Barger
Abbey Burns
Leah Concannon
Jennie Conrad
Kerry Descalopoulos
Kim Descalopoulos
Robin Evans
Cindy Marion
Amy McClosky
Stacey Wegener

1999

Colleen Barger
Abbey Burns
Leah Concannon
Jennie Conrad
Kerry Descalopoulos
Kim Descalopoulos
Stacey Wegener

2000

Colleen Barger
Abbey Burns
Marina Degteva
Adrienne Couret
Kerry Descalopoulos
Kim Descalopoulos
Sharene Mamby
Stacey Wegener

2001

Lindsay Beddow
Adrienne Couret
Marina Degteva
Sharene Mamby

2002

Lindsay Beddow
Lauren Companioni
Adrienne Couret
Marina Degteva
Rachel Franzella
Jade Jenkins
Sharene Mamby

2003

Lindsay Beddow
Lauren Companioni
Jade Jenkins
Kelly Lea
Terin Martinjak
Amanda Mueller

2004

Lindsay Beddow
Lauren Companioni
Annie Gagnon
Jade Jenkins
Kelly Lea
Amanda Mueller

2005

Lauren Companioni
Annie Gagnon
Jade Jenkins
Kelly Lea

2006

Kristi Esposito
Lauren Klein
Kelly Lea
Amanda Morales
Kelly Phelan

2007

Kristi Esposito
Lauren Klein
Amanda Morales
Kelly Phelan

2008

Ashleigh Clare-Kearney
Kristi Esposito
Sabrina Franceschelli
Lauren Klein
Amanda Morales

2009

Ashleigh Clare-Kearney
Lauren Klein
Amanda Morales

2010

Kaleigh Dickson
Lainie Fleming
Sabrina Franceschelli
Janelle Garcia

2011

Casey Duvall
Lainie Fleming
Janelle Garcia
Ashley Lee
Shelby Prunty
Staci Schwitkis
Sarah Zoldos

2012

Casey Duvall
Lainie Fleming
Ashley Lee
Shelby Prunty

2013

Casey Duvall
Lainie Fleming
Michelle Gauthier
Lloimincia Hall
Jessie Jordan
Shelby Prunty

2014

Rheagan Courville
Kaleigh Dickson
Casey Duvall
Sydney Ewing
Lainie Fleming
Michelle Gauthier
Lloimincia Hall
Jessie Jordan
Sarie Morrison

2015

Rheagan Courville
Sydney Ewing
Michelle Gauthier
Lloimincia Hall
Myia Hambrick
Erin Macadaeg
Kylie Moran
Shonacee Oliva
Randii Wyrick

2016

Sydney Ewing
Michelle Gauthier
Ashleigh Gnat
Myia Hambrick
Kylie Moran
Kaitlyn Szafranski
Randii Wyrick

SEC ACADEMIC HONOR ROLL MEMBERS

TOTAL SEC ACADEMIC HONOR ROLL SELECTIONS - 204

1987

Angie Topham

1990

Elizabeth Wilson

1991

Kristine McDonald
Christine Wetzel
Elizabeth Wilson

1992

Alana Long
Elizabeth Wilson

1993

Alana Long
Kristy Savoie

1994

Jennifer Landry
Alana Long
Kristy Savoie

1995

Kelly Duffy
Alysia Furgatch
Jennifer Landry
Alana Long
Roxanne St. Romain
Kristy Savoie

1996

Jennifer Landry
Cindy Marion
Amy McClosky
Kristy Savoie

1997

Robin Evans
Cindy Marion
Amy McClosky
Denise Savoie

1998

Colleen Barger
Abbey Burns
Kerry Descalopoulos
Kim Descalopoulos
Robin Evans
Stephanie Hyett
Cindy Marion
Amy McClosky
Denise Savoie
Kellye Smith
Stacey Wegener

1999

Colleen Barger
Abbey Burns
Leah Concannon
Jennie Conrad
Patricia Corbello
Kerry Descalopoulos
Kim Descalopoulos
Stephanie Hyett

Kellye Smith
Stacey Wegener

2000

Colleen Barger
Beth Boudreaux
Abbey Burns
Patricia Corbello
Adrienne Couret
Marina Degteva
Kerry Descalopoulos
Kim Descalopoulos
Stephanie Hyett
Sharene Mamby
Kellye Smith
Stacey Wegener

2001

Beth Boudreaux
Patricia Corbello
Adrienne Couret
Marina Degteva
Sharene Mamby

2002

Beth Boudreaux
Tricia Corbello
Adrienne Couret
Marina Degteva
Sharene Mamby

2003

Lindsay Beddow
Beth Boudreaux
Brooke Cazeaux
Lauren Companioni
Adrienne Couret
Marina Degteva
Rachel Franzella
Annie Gagnon
Jade Jenkins
Rebecca Lightsey
Sharene Mamby
Chelsea Richard
Kristin Uransky
SEC Freshman Academic Honor Roll
Kelly Lea
Terin Martinjak

2004

Lindsay Beddow
Lauren Companioni
Annie Gagnon
Jade Jenkins
Kelly Lea
Terin Martinjak
SEC Freshman Academic Honor Roll
Lisa Rennie

2005

April Burkholder
Lauren Companioni
Megan Durning
Annie Gagnon
Katherine Hilton
Jade Jenkins
Kelly Lea
Rikki L'Heureux

Kelly Phelan
Terin Martinjak
Lisa Rennie

2006

Kelly Lea
Terin Martinjak
Kelly Phelan
Lisa Rennie
SEC Freshman Academic Honor Roll
Lauren Klein
Amanda Morales
Vanessa Rodriguez
Christina Suhr

2007

Kristi Esposito
Lauren Klein
Amanda Morales
Kelly Phelan
Lisa Rennie
SEC Freshman Academic Honor Roll
Sabrina Franceschelli
Summer Hubbard
Kayla Rogers
Yvette Triay

2008

Ashleigh Clare-Kearney
Kristi Esposito
Sabrina Franceschelli
Lauren Klein
Kayla Rogers

2009

Ashleigh Clare-Kearney
Sabrina Franceschelli
Susan Jackson
Lauren Klein
Kayla Rogers

2010

Samantha Engle
Sabrina Franceschelli
Susan Jackson
SEC Freshman Academic Honor Roll
Kaleigh Dickson
Janelle Garcia
Shelby Prunty

2011

Kaleigh Dickson
Samantha Engle
Lainie Fleming
Janelle Garcia
Ashley Lee
Shelby Prunty
SEC Freshman Academic Honor Roll
Casey Duvall
Mckenzie Fox
Sidney Sanabria-Robles

2012

Kaleigh Dickson
Casey Duvall
Lainie Fleming
Mckenzie Fox
Janelle Garcia
Ashley Lee

Shelby Prunty
SEC Freshman Academic Honor Roll
Rheagan Courville
Lloimincia Hall

2013

Rheagan Courville
Kaleigh Dickson
Casey Duvall
Lainie Fleming
Mckenzie Fox
Ericka Garcia
Lloimincia Hall
Jessie Jordan
SEC First-Year Academic Honor Roll
Michelle Gauthier
Jessica Savona
Randii Wyrick

2014

Rheagan Courville
Kaleigh Dickson
Casey Duvall
Lainie Fleming
Michelle Gauthier
Lloimincia Hall
Jessie Jordan
Sarie Morrison
Jessica Savona
Randii Wyrick
SEC First-Year Academic Honor Roll
Sydney Ewing
Ashleigh Gnat
Shonacee Oliva

2015

Rheagan Courville
Sydney Ewing
Michelle Gauthier
Ashleigh Gnat
Lloimincia Hall
Jessie Jordan
Shonacee Oliva
Jessica Savona
Scarlett Williams
Randii Wyrick
SEC First-Year Academic Honor Roll
Myia Hambrick
Erin Macadaeg
Kylie Moran

2016

Sydney Ewing
Michelle Gauthier
Ashleigh Gnat
Myia Hambrick
Erin Macadaeg
Kylie Moran
Shonacee Oliva
Jessica Savona
Randii Wyrick
Shae Zamardi
SEC First-Year Academic Honor Roll
Sarah Finnegan
McKenna Kelley
Lexie Priessman
Kaitlyn Szafranski

ALL-TIME LETTERWINNERS

A

Nicki Arnstad (1999-2002)

B

Colleen Barger (1997-2000)
 Syreeta Barnett (1994-97)
 Jeanie Beadle (1977-78)
 Lindsay Beddow (2001-04)
 Lisa Benn (1981-84)
 Beth Boudreaux (1999-2002)
 Brittany Brown (2003-04)
 Stephanie Buck (1996)
 April Burkholder (2003-06)
 Nicki Butler (2004-07)
 Abbey Burns (1997-2000)

C

Michelle Camarata (1981)
Julianna Cannamela (2016)
 Aida Canovas (1993-95)
 Brooke Cazeaux (2000-03)
 Allison Christopher (1986)
 Aimee Churchill (1988-91)
 Paige Cipolloni (2008-09)
 Ashleigh Clare-Kearney (2005, 2007-09)
 Lauren Companioni (2002-05)
 Leah Concannon (1998-99)
 Jennie Conrad (1998-99)
 Tricia Corbello (1998-2001)
 Adrienne Couret (1999-2002)
 Rheagan Courville (2012-15)
 Lauren Craig (1983-84)

D

Marina Degteva (1999-2002)
 Tammy DeFries (1986-88)
 Tracy DeLello (1986)
 Kerry Descalopoulos (1997-2000)
 Kim Descalopoulos (1997-2000)
 Kaleigh Dickson (2011-14)
 Ellen Donaldson (1982-84)
 Cathy Douglass (1987)
 Kelly Duffy (1994-95)
 Megan Durning (2003-05)
 Amy Duval (1985)
 Casey Duvall (2011-14)

E

Emily Ellis (2005-06)
 Samantha Engle (2008-11)
 Kristi Esposito (2007-08)
 Dionne Estpinel (1981)
 Robin Evans (1996-98)
Sydney Ewing (2014-16)

F

Sarah Finnegan (2016)
 Lainie Fleming (2011-14)
 Tricia Fortson (1990)
 Mckenzie Fox (2011-14)
 Sabrina Franceschelli (2007-10)
 Rachel Franzella (2002-03)
 Nancy Frey (1983-84)

Rachelle Fruge' (1988-91)
 Alysia Furgatch (1994-95)

G

Annie Gagnon (2002-05)
 Ericka Garcia (2010-13)
 Janelle Garcia (2010-12)
 Michelle Gauthier (2013-16)
 Teri Gibson (2006)
Ashleigh Gnat (2014-16)
 Amber Goforth (1992-93)

H

Lloimincia Hall (2012-15)
Myia Hambrick (2015-16)
 Terri Harris (1980)
 Sherri Hayes (1977-78)
 Katherine Hilton (2003-05)
 Ashley Hopson (2001)
 Eva Hozman (1989-90)
 Summer Hubbard (2007-10)
 Stephanie Hyett (1997-2000)

J

Susan Jackson (2007-10)
 Jade Jenkins (2002-05)
 Gloria Johnson (2009-10)
 Jennifer Jones (1994)
 Jessie Jordan (2012-15)

K

McKenna Kelley (2016)
 Lori Kent (1977-80)
 Patti Kieckhefer (1986-89)
 Lauren Klein (2006-09)

L

Jennifer Landry (1993-96)
 Randi Lau (2012)
 Kelly Lea (2003-06)
 Ashley Lee (2009-12)
 Rikki L'Heureux (2003-05)

Lauren Li (2016)

Susan Lindblom (1988-90)
 Rebecca Lightsey (2000-01)
 Alana Long (1992-95)
 Larissa Lowing (1992-95)
 Jennifer Lyerly (1986-89)
 Nikki Lyons (2008)

M

Erin Macadaeg (2015-16)
 Shanyn MacEachern (1999-2002)
 Sharene Mamby (1998-2000, 02)
 Cindy Marion (1995-98)
 Terin Martinjak (2003-06)
 Maliah Mathis (2011-14)
 Amy McClosky (1995-98)
 Kristine McDonald (1990-93)
 Debbie Menzie (1977-78)
 Jamie Middleton (1978-81)
 Jolaine Mighton (1980)
 Kim Miner (1986)
 Cecilia Montani (1984-86)
 Amanda Morales (2006-08)

Kylie Moran (2015-16)

Sarie Morrison (2011-14)
 Amanda Mueller (2001)
 Daniela Muzkat (1987)

O

Shonacee Oliva (2014-15)

P

Kelly Phelan (2004-07)
 Jennifer Pokrana (1996-97)
 Kathy Polko (1986-88)

Lexie Priessman (2016)

Shelby Prunty (2010-12)

Q

Elizabeth Qualine (1978-79)

R

Britney Ranzy (2013-15)
 Aparna Ray (1994-97)
 Pam Reither (1982-85)
 Lisa Rennie (2004-07)
 Chelsea Richard (2001-03)
 Tami Richardson (1985-86)
 Vanessa Rodriguez (2006)
 Nina Roffey (1986)
 Donna Rogers (1984-85)
 Kayla Rogers (2007-10)
 Roxanne St. Romain (1994-95)

S

Denise Savoie (1996-98)
 Kristy Savoie (1993-96)
 Jessica Savona (2013-16)
 Staci Schwitkis (2008-09)
 Kellye Smith (1997-2000)
 Sandra Smith (1980-83)
 Jami Snopek (1988-91)
 Mary Spence (1985-87)
 Michelle Spillman (1987)
 Paula Stansbury (1981-84)
 Shea Lyn Streeter (1991)
 Christina Suhr (2006)
 Missy Sweeton (1979)
Kaitlyn Szafranski (2016)

T

Britney Taylor (2012-13)
 Jessica Thompson (2001)
 Lindsey Thompson (2003-05)
 Angie Topham (1985-88)
 Beth Tostevin (1985-86)
 Yvette Triay (2007-08)
 Cindy Truman (1986)

U

Kristin Uransky (2001-02)

V

Maureen Valentine (1982-85)
 Stephanie Viado (1996)
 Kirstie Viens (2009)

W

Marla Walker (1982-85)
 Stacey Wegener (1997-2000)
 Scarlett Williams (2015)
 Elizabeth Wilson (1990-93)
 Julianne Wilson (1988-90)
 SuAnna Wells (1992-93)
 Christine Wetzel (1989-91)
 Sonja Wojtkun (1992)
 Jennifer Wood (1993-96)
 Randii Wyrick (2013-16)

Y

Lisa Young (1987)

Z

Shae Zamardi (2014-16)
 Sarah Zoldos (2011)

Current gymnasts in **bold**.

Total Perfect 10.0 Scores in LSU History: 50

Vault (23)

Ashleigh Gnat	at Metroplex Challenge	1/30/16
Ashleigh Gnat	vs. Kentucky	1/22/16
Rheagan Courville	vs. Minnesota	3/6/15
Jessie Jordan	vs. Minnesota	3/6/15
Rheagan Courville	at Metroplex Challenge	2/15/14
Rheagan Courville	at SEC Championship Session II	3/23/13
Sarie Morrison	vs. Arkansas	2/15/13
Ashleigh Clare-Kearney	vs. North Carolina State	3/7/09
Ashleigh Clare-Kearney	at NCAA Regional Championships (Baton Rouge)	4/12/08
Ashleigh Clare-Kearney	vs. Michigan State	2/29/08
Ashleigh Clare-Kearney	at Super Six Challenge (Fayetteville, Ark.)	1/5/07
April Burkholder	at Oklahoma	3/11/05
April Burkholder	at Texas Woman's/Arizona	2/23/04
Stephanie Hyett	vs. Illinois-Chicago	3/7/97
Jennifer Wood	vs. New Hampshire/Missouri/Centenary	3/15/96
Jennifer Wood	vs. Alabama	2/23/96
Jennifer Wood	at NCAA Regional Championships	4/7/95
Jennifer Wood	vs. Florida	3/3/95
Jennifer Wood	vs. Arizona	2/24/95
Jennifer Wood	vs. Georgia	2/17/95
Jennifer Wood	vs. Kentucky	3/4/94
Jennifer Wood	vs. North Carolina State	2/25/94
Jennifer Wood	vs. Alabama	2/18/94

Bars (2)

Sharene Mamby	vs. Denver	1/26/01
Syreeta Barnett	vs. Illinois-Chicago	3/7/97

Beam (4)

April Burkholder	at Oklahoma	3/11/05
Terin Martinjak	at Centenary	3/12/04
April Burkholder	at Centenary	3/12/04
Amy McClosky	vs. New Hampshire/Missouri/Centenary	3/15/96

Floor (21)

Ashleigh Gnat	at SEC Championship Session II	3/19/16
Ashleigh Gnat	at Texas Woman's/Oregon State/New Hampshire	3/12/16
Ashleigh Gnat	vs. Alabama	3/4/16
Ashleigh Gnat	vs. Auburn	2/19/16
Lloimincia Hall	at Centenary/New Hampshire	3/13/15
Lloimincia Hall	vs. Minnesota	3/6/15
Lloimincia Hall	at NCAA Baton Rouge Regional	4/5/14
Lloimincia Hall	at Metroplex Challenge	2/15/14
Lloimincia Hall	vs. Alabama	1/31/14
Lloimincia Hall	vs. Alabama	3/8/13
Lloimincia Hall	at Missouri	2/8/13
Ashleigh Clare-Kearney	vs. Michigan St.	2/29/08
April Burkholder	vs. Arkansas	2/4/05
Terin Martinjak	at Texas Woman's/Arizona	2/23/04
Nicki Butler	at Texas Woman's/Arizona	2/23/04
April Burkholder	vs. Kentucky	2/20/04
April Burkholder	vs. Alabama	1/23/04
April Burkholder	at Centenary/Texas Woman's	3/21/03
Nicki Arnstad	at NCAA Central Regional Championships	4/6/02
Nicki Arnstad	at Super Six Challenge	1/11/02
Rachelle Fruge'	vs. Florida	3/15/91

ALL-TIME 197-PLUS SCORES

TOTAL 197-Plus Scores - 68

4/16/16	197.450 at NCAA Super Six Finals (2nd. 1st - Oklahoma 197.675)
4/15/16	197.3375 at NCAA Championship Semifinal I (2nd. 1st - Florida 197.475)
4/2/16	197.300 at NCAA Athens Regional (1st. 2nd - Georgia 196.850)
3/19/16	197.500 at SEC Championship Session II (3rd. 1st - Florida 197.775)
3/12/16	197.825 at Texas Woman's w/Oregon State/New Hampshire (1st. 2nd - OSU 196.550)
3/4/16	197.925 vs. Alabama (W, 197.925-196.225)
2/26/16	197.900 at Florida (W, 197.900-197.875)
2/19/16	197.825 vs. Auburn (W, 197.825-197.125)
2/5/16	197.425 vs. Arkansas (W, 197.425-196.150)
4/4/15	197.175 at NCAA Ames Regional (1st. 2nd - Nebraska 196.950)
3/21/15	197.450 at SEC Championship Session II (2nd. 1st - Alabama 197.525)
3/13/15	197.275 at Centenary w/New Hampshire (1st. 2nd - UNH 193.975; Cent 192.175)
3/6/15	198.375 vs. Minnesota (W, 198.375-195.450)
2/27/15	197.350 at Alabama (W, 197.350-197.225)
2/20/15	197.950 vs. Florida (W, 197.950-197.425)
2/13/15	197.350 at Auburn (W, 197.350-197.300)
2/6/15	198.075 vs. Georgia (W, 198.075-196.850)
1/31/15	197.425 at Metroplex Challenge (2nd of 4. 1st - Oklahoma 197.700)
1/23/15	197.350 vs. Missouri (W, 197.350-192.725)
1/9/15	197.125 vs. Iowa (W, 197.125-193.300)
4/19/14	197.600 at NCAA Super Six Finals (3rd. 1st - Florida/Oklahoma 198.175)
4/18/14	197.100 at NCAA Championship Semifinal I (3rd. 1st - OU 197.500)
4/5/14	198.325 vs. NCAA Baton Rouge Regional (1st. 2nd - Stanford 197.275)
3/22/14	197.325 at SEC Championship Session II (3rd. 1st - Alabama 197.875)
3/14/14	197.800 vs. Kentucky (W, 197.800-195.000)
3/7/14	197.500 vs. NC State (W, 197.500-195.525)
2/28/14	198.050 vs. Missouri (W, 198.050-194.825)
2/21/14	197.625 at Florida (L, 198.125-197.625)
2/15/14	197.875 at Metroplex Challenge (2nd of 4. 1st - Oklahoma 198.175)
2/9/14	197.650 at Oklahoma (W, 197.650-197.325)
2/7/14	197.225 at Arkansas (W, 197.225-196.275)
1/31/14	197.650 vs. Alabama (W, 197.650-196.825)
1/25/14	197.175 vs. Auburn (W, 197.175-196.850)
1/10/14	197.200 vs. Centenary (W, 197.200-181.575)
4/20/13	197.050 at NCAA Super Six Finals (5th. 1st - Florida 197.575)
4/19/13	197.325 at NCAA Championships Semifinal I (2nd. 1st - Florida 197.775)
4/6/13	197.275 at NCAA Columbus Regional (1st. 2nd - UCLA 196.950)
3/23/13	197.700 at SEC Championship Session II (3rd. 1st - Florida 198.000)
3/8/13	197.500 vs. Alabama (L, 197.725-197.500)
3/1/13	197.050 vs. Georgia (W, 197.050-196.825)
2/8/13	197.275 at Missouri (W, 197.275-194.575)
1/26/13	197.100 at Metroplex Challenge (2nd of 5. 1st - Oklahoma 197.275)
3/12/10	197.150 vs. Iowa (W, 197.150-195.400)
3/7/09	197.150 vs. North Carolina State (W, 197.150-195.725)
2/20/09	197.400 vs. North Carolina/Illinois-Chicago (1st. 2nd- UNC 194.775; UIC 192.875)
4/12/08	197.625 vs. NCAA Central Regional (1st. 2nd - Stanford 197.525)
3/2/08	197.050 at Centenary (W, 197.050-193.125)
2/29/08	197.775 vs. Michigan State (W, 197.775-196.200)
2/8/08	197.050 vs. Auburn/West Virginia (1st. 2nd - AU 195.475; WVU 192.750)
3/16/07	197.025 vs. Nebraska (W, 197.025-143.750)
3/9/07	197.175 vs. Penn State (W, 197.175-196.275)
2/23/07	197.050 vs. Florida (L, 197.200-197.050)
4/9/05	197.125 at NCAA Northeast Regional Championships (1st. 2nd - OU 195.550)
3/11/05	197.850 at Oklahoma (W, 197.850-195.750)
1/28/05	197.250 vs. Michigan State (W, 197.250-191.425)
1/21/05	197.050 at Alabama (L, 197.175-197.050)
4/2/04	197.500 vs. NCAA Central Regional (1st. 2nd - ASU 196.500)
3/20/04	197.275 at SEC Championships (3rd. 1st - Georgia 198.175)
3/12/04	197.650 at Centenary (W, 197.650-194.725)
3/5/04	197.525 vs. Ohio State (W, 197.525-195.600)
2/27/04	197.525 vs. Auburn (W, 197.525-195.600)
2/23/04	197.100 at Texas Woman's w/Arizona (1st. 2nd - AZ 197.050; TWU 193.475)
2/20/04	197.375 vs. Kentucky (W, 197.375-194.875)
2/13/04	197.300 at Georgia (L, 198.050-197.300)
3/21/03	197.225 at Centenary/Texas Woman's (1st. 2nd - Cent 194.600; TWU 194.575)
3/14/02	197.675 vs. Centenary/Rhode Island (1st. 2nd - RIU 191.700; Cent 189.450)
3/1/02	197.500 vs. Kentucky (W, 197.500-194.750)
3/7/97	197.150 vs. Illinois-Chicago (W, 197.150-194.075)

Highest Score: 198.375 vs. Minnesota - 3/6/15

Consecutive Meets with a 197 Score: 14 from 1/25/14 to 1/9/15

Season with the Most 197 Scores: 2014 with 14

INDIVIDUAL RECORDS

Single Season Bests

Vault Titles

1.	Susan Jackson	12	2010
	Ashleigh Clare-Kearney	12	2008
3.	Ashleigh Clare-Kearney	11	2007
4.	Ashleigh Gnat	10	2016
	Sandra Smith	10	1980
6.	Ashleigh Clare-Kearney	9	2009
	Jennifer Wood	9	1995
	Jennifer Lyerly	9	1987
	Sandra Smith	9	1982

Bars Titles

1.	Sarie Morrison	12	2013
2.	Rheagan Courville	9	2015
	Susan Jackson	9	2010
4.	Sarie Morrison	8	2014
	Annie Gagnon	8	2004
	Sandra Smith	8	1980
7.	Jeanie Beadle	7	1977

Beam Titles

1.	April Burkholder	10	2006
2.	Jessie Jordan	8	2015
	Jeanie Beadle	8	1977
4.	Sandra Smith	7	1980
5.	Rheagan Courville	6	2013
	Susan Jackson	6	2010
	Susan Jackson	6	2009
	Ashleigh Clare-Kearney	6	2008
	Lisa Rennie	6	2005

Floor Titles

1.	Ashleigh Gnat	10	2016
	Lloimincia Hall	10	2013
	Ashleigh Clare-Kearney	10	2009
	Sandra Smith	10	1980
5.	April Burkholder	9	2005
6.	Lloimincia Hall	8	2014
7.	Lloimincia Hall	7	2012
	Susan Jackson	7	2010
	Lauren Klein	7	2007
	April Burkholder	7	2004
	Jeanie Beadle	7	1978

All-Around Titles

1.	Susan Jackson	11	2010
2.	Sandra Smith	10	1980
3.	Rheagan Courville	9	2013
	Ashleigh Clare-Kearney	9	2008
5.	April Burkholder	8	2004
	Rheagan Courville	8	2014
7.	April Burkholder	7	2006
	Jennifer Wood	7	1995
	Jeanie Beadle	7	1978

Total Individual Titles

1.	Susan Jackson	45	2010
	Sandra Smith	45	1980
3.	Ashleigh Clare-Kearney	39	2008
4.	Ashleigh Clare-Kearney	32	2007
	Jeanie Beadle	32	1977
6.	Ashleigh Clare-Kearney	31	2009
	April Burkholder	31	2006
8.	Jennifer Wood	30	1995
9.	April Burkholder	29	2004
10.	Rheagan Courville	28	2013
	April Burkholder	28	2005
	Jeanie Beadle	28	1978

Career Bests

Vault Titles

1.	Ashleigh Clare-Kearney	37
2.	Rheagan Courville	29
3.	Sandra Smith	26
4.	April Burkholder	23
	Angie Topham	23
6.	Jennifer Wood	22
	Jennifer Lyerly	22
8.	Susan Jackson	19
9.	Ashleigh Gnat	13
	Nicki Butler	13

Bars Titles

1.	Sarie Morrison	28
2.	Rheagan Courville	19
3.	Ashleigh Clare-Kearney	18
4.	Jennifer Wood	16
5.	Jeanie Beadle	15
6.	Susan Jackson	14
	Sandra Smith	14
8.	Annie Gagnon	13
9.	Summer Hubbard	11
	Lisa Rennie	11
	Beth Boudreaux	11

Beam Titles

1.	April Burkholder	24
2.	Jessie Jordan	15
	Amy McClosky	15
4.	Jeanie Beadle	14
5.	Rheagan Courville	13
	Susan Jackson	13
7.	Sandra Smith	12
8.	Lisa Rennie	11
9.	Ashleigh Clare-Kearney	10
10.	Ashleigh Gnat	9
	Abbey Burns	9

Floor Titles

1.	Lloimincia Hall	31
2.	Ashleigh Clare-Kearney	27
	April Burkholder	27
4.	Sandra Smith	22
5.	Nicki Arnstad	13
6.	Susan Jackson	12
	Rachelle Fruge'	12
	Jeanie Beadle	12
9.	Ashleigh Gnat	11
10.	Jennifer Wood	9

All-Around Titles

1.	Rheagan Courville	26
2.	April Burkholder	25
3.	Ashleigh Clare-Kearney	22
4.	Sandra Smith	19
5.	Susan Jackson	16
6.	Jeanie Beadle	14
7.	Jennifer Wood	11
8.	Jessie Jordan	10
	Amy McClosky	10
	Rachelle Fruge'	10
11.	Jennifer Lyerly	8
	Angie Topham	8

Total Individual Titles

1.	Ashleigh Clare-Kearney	114
2.	April Burkholder	108
3.	Rheagan Courville	95
4.	Sandra Smith	93
5.	Susan Jackson	74
6.	Jeanie Beadle	66
7.	Jennifer Wood	62
8.	Angie Topham	47
9.	Sarie Morrison	43
10.	Jennifer Lyerly	40
11.	Ashleigh Gnat	37
	Lloimincia Hall	37
	Rachelle Fruge'	37
14.	Jessie Jordan	32
	Amy McClosky	32
16.	Marilyn Woods	28
17.	Abbey Burns	25
18.	Jami Snopek	24
19.	Lisa Rennie	23
20.	Kelly Phelan	21
	Nicki Arnstad	21
	Beth Boudreaux	21

Career National Titles

1.	Susan Jackson	3	('08 VT, '10 BB, '10 AA)
2.	Rheagan Courville	2	('13 VT, '14 VT)
	Ashleigh Clare-Kearney	2	('09 VT, '09 FX)
4.	April Burkholder	1	('06 BB)
	Nicki Arnstad	1	('02 FX)
	Jeanie Beadle	1	('77 BB)

Career SEC Titles

1.	Rheagan Courville	5	('13 VT/BB/AA, '15 VT/AA)
	Sandra Smith	5	('81 VT/FX, '82 VT/FX, '83 VT)
3.	Lloimincia Hall	4	('12 FX, '13 FX, '14 FX, '15 FX)
4.	Susan Jackson	3	('08 VT, '09 BB, '10 VT)
	Ashleigh Clare-Kearney	3	('08 FX/AA, '09 FX)
6.	Rachelle' Fruge	2	('91 BB/AA)

[12 gymnasts with one title. Last: **Ashleigh Gnat '16 FX**]

Career All-America Honors

1.	Rheagan Courville	23	(11 Reg Season)
2.	April Burkholder	14	
3.	Susan Jackson	12	
4.	Ashleigh Gnat	11	(4 Reg Season)
	Jessie Jordan	11	(5 Reg Season)
6.	Jennifer Wood	10	
7.	Myia Hambrick	6	(1 Reg Season)
	Sarie Morrison	6	(3 Reg Season)
9.	Ashleigh Clare-Kearney	5	
	Sandra Smith	5	
	Lloimincia Hall	5	(3 Reg Season)

Career Perfect 10.0 Scores

1.	Jennifer Wood	9	(all on VT)
2.	April Burkholder	8	(4 FX, 2 VT, 2 BB)
3.	Lloimincia Hall	7	(all on FX)
4.	Ashleigh Gnat	6	(4 FX, 2 VT)
5.	Ashleigh Clare-Kearney	5	(4 VT, 1 FX)
6.	Rheagan Courville	3	(all on VT)
7.	Terin Martinjak	2	(1 BB, 1 FX)
	Nicki Arnstad	2	(all on FX)

Current gymnasts listed in **Bold**.

HIGHEST ALL-TIME EVENT SCORES - INDIVIDUAL

Vault

1. Ashleigh Gnat	10.00 (2x)	2016
Jessie Jordan	10.00	2015
Rheagan Courville	10.00 (3x)	2013-15
Sarie Morrison	10.00	2013
Ashleigh Clare-Kearney	10.00 (4x)	2007-09
April Burkholder	10.00 (2x)	2004-05
Stephanie Hyett	10.00	1997
Jennifer Wood	10.00 (9x)	1994-96
2. Sydney Ewing	9.975 (2x)	2016
Ashleigh Gnat	9.975 (2x)	2015-16
Sarie Morrison	9.975	2014
Rheagan Courville	9.975 (2x)	2014
Susan Jackson	9.975	2008
Ashleigh Clare-Kearney	9.975 (5x)	2007-08
Nicki Butler	9.975 (2x)	2004
April Burkholder	9.975 (2x)	2003-04
Marina Degteva	9.975	2002
Kerry Descalopoulis	9.975	1997
Jennifer Wood	9.975 (5x)	1994-96
3. Myia Hambrick	9.950 (2x)	2015
Jessica Savona	9.950	2015
Jessie Jordan	9.950 (2x)	2014
Ashleigh Gnat	9.950 (7x)	2014, 16
Sarie Morrison	9.950 (2x)	2014
Lloimincia Hall	9.950	2012
Ashley Lee	9.950	2012
Rheagan Courville	9.950 (13x)	2012-15
Susan Jackson	9.950 (11x)	2008-10
Emily Ellis	9.950	2006
Kelly Phelan	9.950	2005
Ashleigh Clare-Kearney	9.950 (15x)	2005, 07-09
Annie Gagnon	9.950	2004
Nicki Butler	9.950 (8x)	2004-07
April Burkholder	9.950 (9x)	2003-06
Kristin Uransky	9.950	2002
Shanyn MacEachern	9.950	2002
Kerry Descalopoulis	9.950	1997
Abbey Burns	9.950	1997
4. Myia Hambrick	9.925 (4x)	2015-16
Sarah Finnegan	9.925	2016
Erin Macadaeg	9.925	2015
Ashleigh Gnat	9.925 (3x)	2015-16
Sydney Ewing	9.925 (3x)	2015-16
Scarlett Williams	9.925	2015
Lloimincia Hall	9.925	2014
Britney Ranzy	9.925 (2x)	2014-15
Jessie Jordan	9.925 (4x)	2013-15
Kaleigh Dickson	9.925 (3x)	2013-14
Britney Taylor	9.925	2013
Maliah Mathis	9.925	2013
Randi Lau	9.925 (2x)	2013
Rheagan Courville	9.925 (12x)	2012-15
Sarie Morrison	9.925 (6x)	2011, 13-14
Susan Jackson	9.925 (7x)	2008-10
Kelly Phelan	9.925	2007
Emily Ellis	9.925	2006
Ashleigh Clare-Kearney	9.925 (9x)	2005, 07-09
Nicki Butler	9.925 (5x)	2004-05, 07
April Burkholder	9.925 (8x)	2003-06
Marina Degteva	9.925	2002
Kristin Uransky	9.925 (3x)	2001-02
Shanyn MacEachern	9.925	1999
Kellye Smith	9.925	1997
Stephanie Hyett	9.925	1997
Kerry Descalopoulis	9.925	1997
Kristy Savoie	9.925	1995
Jennifer Wood	9.925 (3x)	1994, 96

Bars

1. Sharene Mamby	10.00	2001
Syreeta Barnett	10.00	1997
2. Rheagan Courville	9.975	2015
Sarie Morrison	9.975	2014
Annie Gagnon	9.975	2004
Beth Boudreaux	9.975 (2x)	2002
Jennifer Wood	9.975	1994
3. Sarah Finnegan	9.950 (2x)	2016
Rheagan Courville	9.950 (7x)	2013-15
Sarie Morrison	9.950 (4x)	2013-14
Samantha Engle	9.950	2010
Summer Hubbard	9.950	2010
Staci Schwitkis	9.950	2008
Susan Jackson	9.950 (2x)	2008, 2010
Ashleigh Clare-Kearney	9.950 (3x)	2008-09
Lisa Rennie	9.950	2005
Annie Gagnon	9.950 (2x)	2004-05
April Burkholder	9.950	2003
Marina Degteva	9.950 (2x)	2002
Sharene Mamby	9.950 (3x)	2001-02
Beth Boudreaux	9.950 (2x)	1999, 2002
Abbey Burns	9.950	1998
Jennifer Wood	9.950 (2x)	1994-95

4. Lexie Priessman	9.925 (2x)	2016
Myia Hambrick	9.925 (4x)	2016
Sarah Finnegan	9.925	2016
Jessie Jordan	9.925 (2x)	2014-15
Britney Ranzy	9.925 (2x)	2014
Rheagan Courville	9.925 (7x)	2013-15
Randii Wyrick	9.925 (5x)	2013, 15-16
Sarie Morrison	9.925 (9x)	2011, 13-14
Summer Hubbard	9.925 (5x)	2008-10
Susan Jackson	9.925 (6x)	2009-10
Sabrina Franceschelli	9.925	2009
Staci Schwitkis	9.925	2008
Ashleigh Clare-Kearney	9.925 (3x)	2008-09
Lisa Rennie	9.925 (3x)	2004-06
Annie Gagnon	9.925 (4x)	2004-05
Katherine Hilton	9.925	2003
April Burkholder	9.925 (3x)	2003, 05-06
Marina Degteva	9.925 (4x)	2001-02
Beth Boudreaux	9.925	2000
Abbey Burns	9.925	1999
Sharene Mamby	9.925 (3x)	1999, 2002
Shanyn MacEachern	9.925	1999
Stacey Wegener	9.925	1998
Stephanie Hyett	9.925	1997
Syreeta Barnett	9.925	1997
Jennifer Wood	9.925 (2x)	1994

Beam

1. April Burkholder	10.00 (2x)	2004-05
Terin Martinjak	10.00	2004
Amy McClosky	10.00	1996
2. Rheagan Courville	9.975	2014
Jessie Jordan	9.975	2014
Ashleigh Clare-Kearney	9.975	2008
Lisa Rennie	9.975	2005
April Burkholder	9.975 (4x)	2003-05
Amy McClosky	9.975	1996
Jennifer Wood	9.975	1995
3. Susan Jackson (NCAA Champ)	9.9625	2010
4. Erin Macadaeg	9.950	2015
Ashleigh Gnat	9.950 (6x)	2014-16
Jessie Jordan	9.950 (2x)	2013, 15
Rheagan Courville	9.950 (4x)	2013-15
Susan Jackson	9.950	2009
Ashleigh Clare-Kearney	9.950	2008
Kelly Phelan	9.950	2005
Nicki Butler	9.950	2005
Lisa Rennie	9.950 (3x)	2004-05
Terin Martinjak	9.950 (2x)	2003, 05
April Burkholder	9.950	2003
Beth Boudreaux	9.950	2002
Abbey Burns	9.950 (2x)	1999
Stacey Wegener	9.950 (2x)	1999
Stephanie Hyett	9.950	1998
Amy McClosky	9.950 (4x)	1996-97
Aida Canovas	9.950	1994
5. Erin Macadaeg	9.925 (3x)	2016
Myia Hambrick	9.925	2016
Sarah Finnegan	9.925 (4x)	2016
Ashleigh Gnat	9.925 (2x)	2015-16
Jessie Jordan	9.925 (8x)	2014-15
Britney Taylor	9.925	2013
Rheagan Courville	9.925 (4x)	2012, 14
Samantha Engle	9.925 (2x)	2010
Susan Jackson	9.925	2009
Ashleigh Clare-Kearney	9.925	2007
Annie Gagnon	9.925 (2x)	2005
Lisa Rennie	9.925 (5x)	2004-05
Kelly Phelan	9.925 (2x)	2004-05
Terin Martinjak	9.925 (2x)	2003, 06
Megan Durning	9.925	2003
Lauren Companioni	9.925	2003
April Burkholder	9.925 (4x)	2003-04, 06
Beth Boudreaux	9.925 (2x)	1999, 2002

Floor

1. Ashleigh Gnat	10.00 (4x)	2016
Lloimincia Hall	10.00 (7x)	2013-15
Ashleigh Clare-Kearney	10.00	2008
Terin Martinjak	10.00	2004
Nicki Butler	10.00	2004
April Burkholder	10.00 (4x)	2003-05
Nicki Arnstad	10.00 (2x)	2002
Rachelle Fruge'	10.00	1991
2. Ashleigh Gnat	9.975	2015
Rheagan Courville	9.975 (2x)	2013, 15
Lloimincia Hall	9.975 (6x)	2012, 14-15
Maliah Mathis	9.975	2011
Susan Jackson	9.975 (4x)	2008-09
Lauren Klein	9.975	2007
Ashleigh Clare-Kearney	9.975 (3x)	2007, 09
April Burkholder	9.975 (4x)	2004-05
Nicki Arnstad	9.975	2001

Jennifer Wood	9.975	1995
3. Myia Hambrick	9.950	2016
Erin Macadaeg	9.950	2016
Ashleigh Gnat	9.950 (7x)	2015-16
Rheagan Courville	9.950 (5x)	2014
Jessica Savona	9.950 (3x)	2013, 16
Lloimincia Hall	9.950 (14x)	2012-15
Susan Jackson	9.950 (2x)	2010
Lauren Klein	9.950	2007
Kelly Phelan	9.950 (2x)	2005-06
Terin Martinjak	9.950	2005
Ashleigh Clare-Kearney	9.950 (9x)	2005, 07-09
Kelly Lea	9.950	2004
Brittany Brown	9.950	2004
April Burkholder	9.950 (8x)	2003-06
Marina Degteva	9.950 (2x)	2002
Lauren Companioni	9.950	2002
Nicki Arnstad	9.950 (2x)	2000-02
Abbey Burns	9.950	1999
Stacey Wegener	9.950	1998
Amy McClosky	9.950 (2x)	1998
Abbey Burns	9.950	1997
Jennifer Wood	9.950 (2x)	1993, 96
4. Myia Hambrick	9.925 (2x)	2016
McKenna Kelley	9.925 (2x)	2016
Randii Wyrick	9.925 (2x)	2016
Shae Zamardi	9.925	2016
Sydney Ewing	9.925	2015
Ashleigh Gnat	9.925 (5x)	2014-16
Jessie Jordan	9.925 (8x)	2014-15
Kaleigh Dickson	9.925	2014
Rheagan Courville	9.925 (6x)	2013-14
Jessica Savona	9.925 (5x)	2013-14, 16
Lloimincia Hall	9.925 (6x)	2012, 14-15
Maliah Mathis	9.925	2011
Susan Jackson	9.925 (2x)	2009-10
Kayla Rogers	9.925	2009
Kristi Esposito	9.925	2008
Lauren Klein	9.925 (4x)	2007
Ashleigh Clare-Kearney	9.925 (9x)	2005, 07-09
Lisa Rennie	9.925	2004
Kelly Phelan	9.925 (8x)	2004-07
Terin Martinjak	9.925 (4x)	2004-06
Jade Jenkins	9.925 (2x)	2003
April Burkholder	9.925 (8x)	2003-06
Brittany Brown	9.925 (2x)	2003-04
Rachel Franzella	9.925	2002
Lauren Companioni	9.925 (3x)	2002-03
Brooke Cazeaux	9.925	2002
Marina Degteva	9.925 (3x)	2001
Nicki Arnstad	9.925 (2x)	2001-02
Shanyn MacEachern	9.925 (3x)	1999-2000
Beth Boudreaux	9.925 (2x)	1999, 2001
Stacey Wegener	9.925 (2x)	1998-99
Kellye Smith	9.925	1998
Abbey Burns	9.925	1998
Kim Descalopoulis	9.925	1997, 99
Amy McClosky	9.925 (5x)	1997-98
Jennifer Wood	9.925	1996
Kristy Savoie	9.925 (2x)	1996

All-Around

1. April Burkholder	39.875	2003
2. Rheagan Courville	39.825	2015
Ashleigh Clare-Kearney	39.825	2008
April Burkholder	39.825	2005
5. Ashleigh Clare-Kearney	39.800	2008
April Burkholder	39.800	2004
7. Ashleigh Clare-Kearney	39.775	2007
April Burkholder	39.775	2004
9. Rheagan Courville	39.750 (2x)	2013-14
Jennifer Wood	39.750	1995
11. Ashleigh Gnat	39.725	2015
Rheagan Courville	39.725	2014
Susan Jackson	39.725	2010
14. Susan Jackson	39.700	2009
April Burkholder	39.700	2004
16. Jessie Jordan	39.675	2015
Rheagan Courville	39.675	2014
Ashleigh Clare-Kearney	39.675	2007
April Burkholder	39.675	2004
Abbey Burns	39.675	1997
21. Susan Jackson	39.650	2010
Ashleigh Clare-Kearney	39.650 (2x)	2007-08
April Burkholder	39.650	2006
24. Myia Hambrick	39.625 (2x)	2016
Ashleigh Gnat	39.625	2016
Rheagan Courville	39.625 (4x)	2014-15
Susan Jackson	39.625 (2x)	2010
Ashleigh Clare-Kearney	39.625 (3x)	2008-09
April Burkholder	39.625 (2x)	2003-04
Jennifer Wood	39.625	1996

HIGHEST ALL-TIME EVENT SCORES - TEAM

Vault		
1.	49.825	vs. Minnesota 3/6/15
2.	49.650	NCAA Baton Rouge Regional 4/5/14
3.	49.625	at Centenary/New Hampshire 3/13/15 NCAA Central Regional Championships 4/12/08 at Centenary 3/12/04
6.	49.600	at Oklahoma 2/9/14 vs. Alabama 3/8/13
8.	49.575	at Auburn 2/13/15 vs. Missouri 2/28/14 vs. Alabama 1/31/14
11.	49.550	at Florida 2/26/16 at SEC Championship Session II 3/21/15 at Florida 2/21/14 at Auburn 2/22/13 vs. Centenary 3/18/05
15.	49.525	at NCAA Super Six Finals 4/16/16 at Texas Woman's/Oregon State/New Hampshire 3/12/16 at SEC Championship Session II 3/22/14 at Metroplex Challenge 2/15/14 at SEC Championship Session II 3/23/13 vs. Michigan State 2/29/08 NCAA Central Regional Championships 4/2/04
22.	49.500	at Metroplex Challenge 1/31/15 vs. North Carolina State 3/7/14 at NCAA Championships Semifinal I 4/19/13 vs. Georgia 3/1/13 at Metroplex Challenge 1/26/13 at Arkansas 1/20/12 at NCAA Southeast Regional Championships 4/14/07
Bars		
1.	49.650	vs. Kentucky 3/1/02
2.	49.600	vs. Iowa 1/9/15 at Metroplex Challenge 2/15/14
4.	49.550	vs. Alabama 2/8/02 vs. Centenary 2/13/98
6.	49.525	vs. Denver 1/26/01
7.	49.500	vs. Florida 2/20/15 vs. Missouri 2/28/14 vs. North Carolina/Illinois-Chicago 2/20/09 vs. Rhode Island/Centenary 3/14/02
11.	49.475	at Texas Woman's/Oregon State/New Hampshire 3/12/16 vs. Alabama 3/4/16 vs. Kentucky 3/14/14 at NCAA Championships Semifinal I 4/19/13 at Centenary 3/2/08
16.	49.450	at Metroplex Challenge 1/26/13 vs. North Carolina State 3/7/09 at NCAA Championships Semifinal I 4/24/08 vs. Auburn 1/18/02
20.	49.425	at NCAA Championship Semifinal II 4/17/15 NCAA Baton Rouge Regional 4/5/14 at Florida 2/21/14 vs. Florida 2/6/09 vs. Michigan State 2/29/08 vs. New Hampshire/Michigan State 3/9/01
Beam		
1.	49.725	at Oklahoma 3/11/05
2.	49.625	vs. Georgia 2/6/15
3.	49.600	NCAA Baton Rouge Regional 4/5/14
4.	49.575	at Florida 2/26/16
5.	49.550	at Texas Woman's 3/13/05
6.	49.475	vs. Minnesota 3/6/15 vs. Arkansas 2/28/03 at Alabama 3/6/99
9.	49.450	vs. Alabama 3/4/16
		vs. Arkansas 2/5/16
		vs. Florida 2/20/15
		vs. Kentucky 3/14/14
		at Centenary 3/12/04
		vs. Georgia 3/7/03
		vs. Illinois/Illinois-Chicago/Michigan State 3/12/99
		vs. Florida 2/26/99
		vs. Centenary/Texas Woman's 2/12/99
18.	49.425	vs. Kentucky 2/20/04
19.	49.400	at Alabama 1/21/05 vs. Auburn 2/27/04
Floor		
1.	49.700	vs. Auburn 2/19/16 vs. Minnesota 3/6/15 vs. Missouri 2/28/14
4.	49.675	vs. Ohio State 3/5/04
5.	49.650	NCAA Baton Rouge Regional 4/5/14
6.	49.625	at Texas Woman's/Oregon State/New Hampshire 3/12/16 vs. Alabama 3/4/16 vs. Georgia 2/6/15 at SEC Championship Session II 3/23/13
10.	49.600	at Centenary/Texas Woman's 3/21/03
11.	49.575	at Centenary/New Hampshire 3/13/15 vs. Florida 2/20/15 vs. Missouri 3/14/98
14.	49.550	at SEC Championship Session II 3/19/16 at SEC Championship Session II 3/21/15 at NCAA Super Six Finals 4/19/14 vs. Alabama 1/31/14 at NCAA Super Six Finals 4/20/13 vs. Michigan State 2/29/08 vs. Arkansas 2/4/05 vs. Michigan State 1/28/05 vs. Centenary/Rhode Island 3/14/02
23.	49.525	vs. Auburn 1/25/14 vs. North Carolina State 1/4/13 NCAA Central Regional Championships 4/2/02
Team		
1.	198.375	vs. Minnesota 3/6/15
2.	198.325	NCAA Baton Rouge Regional 4/5/14
3.	198.075	vs. Georgia 2/6/15
4.	198.050	vs. Missouri 2/28/14
5.	197.950	vs. Florida 2/20/15
6.	197.925	vs. Alabama 3/4/16
7.	197.900	at Florida 2/26/16
8.	197.875	at Metroplex Challenge 2/15/14
9.	197.850	at Oklahoma (neutral in Tulsa, Okla.) 3/11/05
10.	197.825	at Texas Woman's/Oregon State/New Hampshire 3/12/16 197.825 vs. Auburn 2/19/16
12.	197.800	vs. Kentucky 3/14/14
13.	197.775	vs. Michigan State 2/29/08
14.	197.700	at SEC Championship Session II 3/23/13
15.	197.675	vs. Centenary/Rhode Island 3/14/02
16.	197.650	at Oklahoma 2/9/14 vs. Alabama 1/31/14 at Centenary 3/12/04
19.	197.625	at Florida 2/21/14 at NCAA Central Regional Championships 4/12/08
21.	197.600	at NCAA Super Six Finals 4/19/14
22.	197.525	vs. Ohio State 3/5/04 vs. Auburn 2/27/04
24.	197.500	at SEC Championship Session II 3/19/16 vs. North Carolina State 3/7/14 vs. Alabama 3/8/13 NCAA Central Regional Championships 4/2/04 vs. Kentucky 3/1/02

ALL-TIME SEC CHAMPIONSHIP AND POSTSEASON RESULTS

1975				1991			
AIAW Regional	Baton Rouge, La.	1st	79.74	SEC Championship	Lexington, Ky.	3rd	192.40
1976				NCAA Central Regional	Auburn, Ala.	3rd	191.75
AIAW Regional	Baton Rouge, La.	1st	99.90	NCAA Championships (Final-B)	Tuscaloosa, Ala.	7th	188.60
AIAW Championships	Boone, N.C.	23rd	96.40	1992			
1977				SEC Championship	Baton Rouge, La.	5th	188.65
AIAW Regional	Stillwater, Okla.	1st	134.25	NCAA Central Regional	Columbia, Mo.	7th	184.85
AIAW Championships	Mt. Pleasant, Mich	14th	136.05	1993			
1978				SEC Championship	Tuscaloosa, Ala.	4th	192.900
AIAW Regional	Baton Rouge, La.	1st	140.60	NCAA Central Regional	Baton Rouge, La.	2nd	194.700
AIAW Championships	Seattle, Wash.	9th	137.70	NCAA Championships (Prelim-B)	Corvallis, Ore.	7th(t)	193.425
1979				1994			
AIAW Regional	Baton Rouge, La.	1st	137.55	SEC Championship	Auburn, Ala.	3rd	194.150
AIAW Championships	State College, Pa.	11th	131.95	NCAA Central Regional	Tuscaloosa, Ala.	2nd	194.400
1980				NCAA Championships (Prelim-B)	Salt Lake City, Utah	8th	193.225
AIAW Regional	Baton Rouge, La.	1st	147.65	1995			
AIAW Championships	Baton Rouge, La.	6th	137.90	SEC Championship	Gainesville, Fla.	2nd	196.125
1981				NCAA Central Regional	Ann Arbor, Mich.	3rd	195.075
SEC Championship	Baton Rouge, La.	1st	141.10	NCAA Championships (Prelim-A)	Athens, Ga.	9th	193.025
SWAIAW Regional	Austin, Texas	2nd	144.15	1996			
AIAW Championships	Salt Lake City, Utah	11th	135.45	SEC Championship	Lexington, Ky.	5th	193.325
1982				NCAA Central Regional	Baton Rouge, La.	3rd	194.525
SEC Championship	Tuscaloosa, Ala.	3rd	144.15	1997			
NCAA Regional	Gainesville, Fla.	3rd	142.05	SEC Championship	Athens, Ga.	3rd	196.025
1983				NCAA Central Regional	Ann Arbor, Mich.	3rd	196.175
SEC Championship	Gainesville, Fla.	3rd	176.70	NCAA Championships (Prelim-A)	Gainesville, Fla.	12th	193.825
NCAA Central Regional	Gainesville, Fla.	3rd	182.65	1998			
NCAA Championships (Final-A)	Salt Lake City, Utah	6th	177.80	SEC Championship	Baton Rouge, La.	3rd	196.450
1984				NCAA Central Regional	Tuscaloosa, Ala.	3rd	195.250
SEC Championship	Gainesville, Fla.	4th	173.20	NCAA Championships (Prelim-B)	Los Angeles, Calif.	9th	195.300
1985				1999			
SEC Championship	Gainesville, Fla.	4th	180.50	SEC Championship	Tuscaloosa, Ala.	4th	195.325
NCAA Central Regional	Tuscaloosa, Ala.	2nd	181.50	NCAA Central Regional	Baton Rouge, La.	2nd	194.600
1986				NCAA Championships (Prelim-A)	Salt Lake City, Utah	9th	194.475
SEC Championship	Gainesville, Fla.	4th	176.60	2000			
NCAA Central Regional	Baton Rouge, La.	1st	185.25	SEC Championship	Gainesville, Fla.	2nd(t)	196.825
NCAA Championships (Final-A)	Gainesville, Fla.	9th	180.55	NCAA Central Regional	Tucson, Ariz.	2nd	195.650
1987				NCAA Championships (Prelim-A)	Boise, Idaho	9th	194.950
SEC Championship	Athens, Ga.	4th	184.45	2001			
NCAA Central Regional	Tuscaloosa, Ala.	2nd	186.80	SEC Championship	Birmingham, Ala.	4th	196.300
NCAA Championships (Final-A)	Salt Lake City, Utah	7th	181.50	NCAA Northeast Regional	Ann Arbor, Mich.	3rd	196.300
1988				2002			
SEC Championship	Tuscaloosa, Ala.	4th	187.40	SEC Championship	Birmingham, Ala.	4th	196.225
NCAA Central Regional	Baton Rouge, La.	2nd	190.05	NCAA Central Regional	Baton Rouge, La.	1st	196.450
NCAA Championships (Final-B)	Salt Lake City, Utah	4th	187.90	NCAA Championships (Prelim-A)	Tuscaloosa, Ala.	8th	195.850
1989				2003			
SEC Championship	Gainesville, Fla.	4th	187.90	SEC Championship	Birmingham, Ala.	4th	195.650
NCAA Central Regional	Tuscaloosa, Ala.	2nd	187.55	NCAA West Regional	Seattle, Wash.	2nd	195.700
1990				NCAA Championships (Prelim-A)	Lincoln, Neb.	10th	194.000
SEC Championship	Athens, Ga.	2nd	192.05	2004			
NCAA Central Regional	Minneapolis, Minn.	2nd	190.85	SEC Championship	Duluth, Ga.	3rd	197.275
NCAA Championships (Final-B)	Corvallis, Ore.	6th	192.10	NCAA Central Regional	Baton Rouge, La.	1st	197.500
				NCAA Championships (Prelim-B)	Los Angeles, Calif.	7th	196.650

ALL-TIME SEC CHAMPIONSHIP AND POSTSEASON RESULTS

2005

SEC Championship	Duluth, Ga.	2nd	196.975
NCAA Northeast Regional	Durham, N.H.	1st	197.125
NCAA Championships (Prelim-A)	Auburn, Ala.	9th	195.800

2006

SEC Championship	Birmingham, Ala.	4th	195.900
NCAA Central Regional	Baton Rouge, La.	2nd	195.825
NCAA Championships (Prelim-A)	Corvallis, Ore.	8th	195.650

2007

SEC Championship	North Little Rock, Ark.	4th	196.250
NCAA Southeast Regional	Morgantown, W. Va.	2nd	195.950
NCAA Championships (Prelim-B)	Salt Lake City, Utah	7th	196.275

2008

SEC Championship	Duluth, Ga.	4th	196.500
NCAA Central Regional	Baton Rouge, La.	1st	197.625
NCAA Championships (Prelim-A)	Athens, Ga.	3rd	196.575
NCAA Super Six Finals	Athens, Ga.	5th	196.350

2009

SEC Championship	Nashville, Tenn.	4th	196.550
NCAA Central Regional	Columbus, Ohio	1st	196.875
NCAA Championships (Prelim-A)	Lincoln, Neb.	3rd	196.300
NCAA Super Six Finals	Lincoln, Neb.	6th	196.375

2010

SEC Championship	Jacksonville, Fla.	4th	195.750
NCAA Northeast Regional	University Park, Pa.	2nd	196.400
NCAA Championships (Prelim-A)	Gainesville, Fla.	9th	196.025

2011

SEC Championship	Birmingham, Ala.	5th	195.475
NCAA Athens Regional	Athens, Ga.	3rd	195.350

2012

SEC Championship	Duluth, Ga.	4th	196.425
NCAA Seattle Regional	Seattle, Wash.	2nd	196.075
NCAA Championships (Prelim-A)	Duluth, Ga.	9th	196.550

2013

SEC Championship Session II	North Little Rock, Ark.	3rd	197.700
NCAA Columbus Regional	Columbus, Ohio	1st	197.275
NCAA Championships (Prelim-A)	Los Angeles, Calif.	2nd	197.325
NCAA Super Six Finals	Los Angeles, Calif.	5th	197.050

2014

SEC Championship Session II	Birmingham, Ala.	3rd	197.325
NCAA Baton Rouge Regional	Baton Rouge, La.	1st	198.325
NCAA Championships (Prelim-A)	Birmingham, Ala.	3rd	197.100
NCAA Super Six Finals	Birmingham, Ala.	3rd	197.600

2015

SEC Championship Session II	Duluth, Ga.	2nd	197.450
NCAA Ames Regional	Ames, Iowa	1st	197.175
NCAA Championships (Prelim-B)	Fort Worth, Texas	10th	196.550

2016

SEC Championship Session II	North Little Rock, Ark.	3rd	197.500
NCAA Athens Regional	Athens, Ga.	1st	197.300
NCAA Championships (Prelim-A)	Fort Worth, Texas	2nd	197.3375
NCAA Super Six Finals	Fort Worth, Texas	2nd	197.450

TOP GYMNASTICS ATTENDANCE FIGURES IN MARAVICH CENTER HISTORY

RANK	ATTENDANCE	OPPONENT	DATE	RESULT	SCORE
1.	13,296	Alabama	3/4/16	W	197.925-196.225
2.	13,179	Minnesota	3/6/15	W	198.375-195.450
3.	12,217	Florida	2/20/15	W	197.950-197.425
4.	10,177	Auburn	2/19/16	W	197.825-197.125
5.	10,052	Kentucky	1/22/16	W	196.575-195.100
6.	8,574	Alabama	3/8/13	L	197.725-197.500
7.	8,228	Oklahoma	1/9/16	W	196.950-196.725
8.	8,055	Alabama	1/31/14	W	197.650-196.825
9.	7,779	Arkansas	2/5/16	W	197.425-196.150
10.	7,722	Georgia	2/6/15	W	198.075-196.850
11.	7,717	Alabama	2/22/08	L	196.300-196.125
12.	7,267	Missouri	1/23/15	W	197.350-192.725
13.	7,018	Missouri	2/28/14	W	198.050-194.825
14.	6,170	North Carolina State	3/7/09	W	197.150-195.725
15.	5,915	NCAA Baton Rouge Regional	4/5/14	1st	198.325 (LSU)
16.	5,717	Georgia	3/1/13	W	197.050-196.825
17.	5,655	Iowa	1/9/15	W	197.125-193.300
18.	5,641	Oregon State	3/5/10	W	196.925-195.525
19.	5,622	North Carolina State	3/7/14	W	197.500-195.525
20.	5,414	Kentucky	3/14/14	W	197.800-195.000
21.	5,159	North Carolina State	3/2/12	W	196.550-194.875
22.	5,076	Georgia	2/24/95	L	197.095-196.175
23.	4,896	Arkansas	2/15/13	W	196.825-195.625
24.	4,460	Georgia	2/18/11	L	196.500-196.350
25.	4,369	Georgia	1/16/09	L	196.850-195.950
26.	4,170	Alabama	1/23/04	L	197.600-196.750
27.	4,155	Alabama	2/18/94	T	194.925-194.925
28.	4,122	Georgia	1/24/97	T	196.425-196.425
29.	4,088	Centenary	3/18/05	W	196.900-190.375
30.	4,074	Florida	1/11/13	W	196.875-196.575
31.	4,048	Auburn	1/25/14	W	197.175-196.850
32.	4,022	Kentucky	1/23/98	W	194.975-192.775
33.	4,013	Alabama	2/24/12	L	197.025-196.575
34.	4,012	Georgia	2/11/05	W	196.375-195.525
35.	4,003	Florida	2/7/97	L	195.475-195.500

YEAR-BY-YEAR HOME RECORD

YEAR	MEETS	RECORD	PERCENTAGE	YEAR	MEETS	RECORD	PERCENTAGE
1975	3	5-0	1.000	1997	5	3-1-1	.700
1976	4	8-0	1.000	1998	6	8-3	.727
1977	5	6-0	1.000	1999	6	11-2	.846
1978	5	7-0	1.000	2000	5	5-0	1.000
1979	5	11-1	.917	2001	5	7-1	.875
1980	6	9-0	1.000	2002	7	12-0	1.000
1981	4	7-1	.875	2003	4	2-2	.500
1982	5	5-0	1.000	2004	6	10-1	.909
1983	3	3-0	1.000	2005	6	8-0	1.000
1984	3	3-0	1.000	2006	8	9-7	.563
1985	6	2-4	.333	2007	6	4-2	.667
1986	5	8-1	.889	2008	7	11-1	.917
1987	5	6-0	1.000	2009	5	5-1	.833
1988	6	11-1-1	.846	2010	6	6-0	1.000
1989	6	8-1	.889	2011	5	2-3	.400
1990	5	5-0	1.000	2012	5	4-1	.800
1991	5	2-3	.400	2013	5	4-1	.800
1992	6	4-8	.333	2014	7	11-0	1.000
1993	5	9-3	.750	2015	5	5-0	1.000
1994	3	3-0-1	.875	2016	5	5-0	1.000
1995	5	5-2	.714	TOTAL	219	267-55-3	.826
1996	5	8-4	.667				

ALL-TIME OPPONENT RECORDS

OPPONENT	OVERALL	HOME	AWAY	NEUTRAL	REGULAR SEASON	POSTSEASON	LAST MEETING
	W-L-T	W-L-T	W-L-T	W-L-T	W-L-T	W-L-T	W-L-T
Air Force	1-0-0	0-0-0	1-0-0	0-0-0	1-0-0	0-0-0	1978
Alabama	20-96-2	12-16-2	3-25-0	5-55-0	16-59-2	4-37-0	2016
Amarillo College	1-0-0	0-0-0	0-0-0	1-0-0	1-0-0	0-0-0	1977
Arizona	15-9-0	2-2-0	1-2-0	12-5-0	5-8-0	10-1-0	2016
Arizona State	11-9-0	2-2-0	2-1-0	7-6-0	3-4-0	8-5-0	2015
Arkansas	28-5-1	6-1-0	5-1-1	17-3-0	23-4-1	5-1-0	2016
Arkansas-Little Rock	1-0-0	1-0-0	0-0-0	0-0-0	1-0-0	0-0-0	1976
Auburn	74-15-0	23-4-0	11-6-0	40-5-0	59-11-0	15-4-0	2016
Ball State	4-0-0	1-0-0	0-0-0	3-0-0	3-0-0	1-0-0	2005
Boise State	2-0-0	0-0-0	0-0-0	2-0-0	1-0-0	1-0-0	2009
BYU	11-0-0	3-0-0	0-0-0	8-0-0	7-0-0	4-0-0	2011
Cal State Fullerton	2-4-0	0-1-0	0-0-0	2-3-0	0-0-0	2-4-0	2003
California Berkeley	1-0-0	0-0-0	0-0-0	1-0-0	1-0-0	0-0-0	1997
Centenary	30-1-0	15-0-0	12-1-0	3-0-0	30-1-0	0-0-0	2015
Central Michigan	4-0-0	2-0-0	0-0-0	2-0-0	0-0-0	4-0-0	2013
Clarion	0-1-0	0-0-0	0-0-0	0-1-0	0-0-0	0-1-0	1979
Colorado	3-0-0	1-0-0	2-0-0	0-0-0	3-0-0	0-0-0	1980
Colorado State	2-0-0	0-0-0	2-0-0	0-0-0	2-0-0	0-0-0	1980
Denver	9-2-0	3-0-0	0-1-0	6-1-0	7-2-0	2-0-0	2015
Eastern Kentucky	1-0-0	0-0-0	0-0-0	1-0-0	0-0-0	1-0-0	1979
Florida	34-69-0	15-10-0	7-26-0	12-33-0	28-50-0	6-19-0	2016
Furman	1-0-0	1-0-0	0-0-0	0-0-0	1-0-0	0-0-0	1976
George Washington	5-0-0	1-0-0	0-0-0	4-0-0	4-0-0	1-0-0	2016
Georgia	28-71-2	7-12-1	4-22-0	17-37-1	17-55-2	11-16-0	2016
Georgia College	1-0-0	0-0-0	0-0-0	1-0-0	1-0-0	0-0-0	1991
Houston Baptist	8-0-0	3-0-0	4-0-0	1-0-0	8-0-0	0-0-0	1991
Illinois	10-1-0	2-0-0	0-0-0	8-1-0	3-1-0	7-0-0	2014
Illinois-Chicago	11-1-0	6-0-0	0-0-0	5-1-0	8-1-0	3-0-0	2009
Illinois State	7-0-0	1-0-0	0-0-0	6-0-0	3-0-0	4-0-0	2002
Indiana of Pennsylvania	2-0-0	0-0-0	0-0-0	2-0-0	2-0-0	0-0-0	1992
Indiana State	2-0-0	2-0-0	0-0-0	0-0-0	1-0-0	1-0-0	1986
Iowa	12-2-0	5-0-0	3-0-0	4-2-0	10-1-0	2-1-0	2015
Iowa State	11-1-0	4-1-0	1-0-0	6-0-0	4-1-0	7-0-0	2015
Jacksonville State	5-0-0	4-0-0	1-0-0	0-0-0	4-0-0	1-0-0	1985
Kent State	6-0-0	3-0-0	0-0-0	5-0-0	1-0-0	5-0-0	2014
Kentucky	75-5-0	22-1-0	15-3-0	38-1-0	69-5-0	6-0-0	2016
Louisville	2-2-0	1-0-0	0-1-0	1-1-0	1-1-0	1-1-0	1982
Maryland	8-0-0	2-0-0	2-0-0	4-0-0	6-0-0	2-0-0	2011
Massachusetts	1-0-0	0-0-0	0-0-0	1-0-0	0-0-0	1-0-0	2001
Memphis State	4-1-0	3-0-0	1-1-0	0-0-0	4-1-0	0-0-0	1984
Michigan	12-13-0	4-1-0	0-5-0	8-7-0	5-2-0	7-11-0	2014
Michigan State	24-3-0	11-0-0	1-1-0	12-1-0	9-3-0	15-0-0	2016
Minnesota	16-0-0	5-0-0	1-0-0	10-0-0	6-0-0	10-0-0	2016
Miss. Univ. for Women	1-0-0	1-0-0	0-0-0	0-0-0	1-0-0	0-0-0	1977
Missouri	32-6-0	13-0-0	7-4-0	12-2-0	20-5-0	12-1-0	2016
Montana	1-0-0	0-0-0	0-0-0	1-0-0	1-0-0	0-0-0	1985
Montana State	1-0-0	0-0-0	0-0-0	1-0-0	1-0-0	0-0-0	1981
Nebraska	12-14-1	4-1-0	0-1-1	8-12-0	4-4-1	8-10-0	2015
New Hampshire	12-0-0	5-0-0	1-0-0	6-0-0	8-0-0	4-0-0	2016
New Mexico	1-2-0	1-0-0	0-1-0	0-1-0	1-2-0	0-0-0	1985
North Carolina	5-0-0	1-0-0	0-0-0	4-0-0	3-0-0	2-0-0	2009
N.C. State	15-0-0	6-0-0	2-0-0	7-0-0	12-0-0	3-0-0	2016
Northern Colorado	2-0-0	1-0-0	1-0-0	0-0-0	2-0-0	0-0-0	1980
Northern Illinois	4-0-0	0-0-0	0-0-0	4-0-0	2-0-0	2-0-0	1994
Ohio State	13-0-0	3-0-0	3-0-0	7-0-0	4-0-0	9-0-0	2013
Oklahoma	11-16-0	2-2-0	1-1-0	8-13-0	5-7-0	6-9-0	2016

ALL-TIME OPPONENT RECORDS

OPPONENT	OVERALL	HOME	AWAY	NEUTRAL	REGULAR SEASON	POSTSEASON	LAST MEETING
	W-L-T	W-L-T	W-L-T	W-L-T	W-L-T	W-L-T	
Oklahoma State	5-0-0	4-0-0	0-0-0	1-0-0	1-0-0	4-0-0	1984
Oral Roberts	3-0-0	3-0-0	0-0-0	0-0-0	0-0-0	3-0-0	1982
Oregon	1-0-0	0-0-0	0-0-0	1-0-0	1-0-0	0-0-0	1981
Oregon State	14-8-1	2-1-0	1-2-1	11-5-0	4-3-0	10-5-1	2016
Penn State	16-17-0	7-2-0	2-5-0	7-10-0	9-12-0	7-5-0	2010
Pittsburgh	4-1-0	0-0-0	0-0-0	4-1-0	3-0-0	1-1-0	2005
Portland State	1-0-0	0-0-0	0-0-0	1-0-0	1-0-0	0-0-0	1981
Rhode Island	5-0-0	3-0-0	0-0-0	2-0-0	4-0-0	1-0-0	2002
Rutgers	1-0-0	0-0-0	0-0-0	1-0-0	0-0-0	1-0-0	2005
Seattle Pacific	1-0-0	0-0-0	0-0-0	1-0-0	1-0-0	0-0-0	2012
SE Missouri State	9-1-0	3-0-0	0-0-0	6-1-0	5-0-0	4-1-0	2009
Southern California	0-1-0	0-0-0	0-0-0	0-1-0	0-0-0	0-1-0	1979
Southern Illinois	2-0-0	2-0-0	0-0-0	0-0-0	0-0-0	2-0-0	1986
Southern Mississippi	2-0-0	2-0-0	0-0-0	0-0-0	2-0-0	0-0-0	1977
UL-Lafayette	1-0-0	1-0-0	0-0-0	0-0-0	1-0-0	0-0-0	1975
Southwest Missouri State	1-1-0	1-0-0	0-0-0	0-1-0	1-0-0	0-1-0	1979
Southwest Texas State	3-0-0	1-0-0	0-0-0	2-0-0	2-0-0	1-0-0	1980
Stanford	7-6-0	2-1-0	0-0-0	5-5-0	1-0-0	6-6-0	2016
Tennessee	1-0-0	0-0-0	1-0-0	0-0-0	1-0-0	0-0-0	1976
Texas	5-0-0	3-0-0	2-0-0	0-0-0	4-0-0	1-0-0	1981
Texas A&M	5-0-0	4-0-0	1-0-0	0-0-0	3-0-0	2-0-0	1980
Texas Woman's	12-0-0	5-0-0	5-0-0	2-0-0	12-0-0	0-0-0	2016
Towson State	2-0-0	0-0-0	0-0-0	2-0-0	1-0-0	1-0-0	2003
UTEP	1-0-0	0-0-0	0-0-0	1-0-0	1-0-0	0-0-0	1981
UCLA	5-21-1	1-1-0	0-5-0	4-15-1	2-4-0	3-17-1	2016
UC Santa Barbara	2-0-0	0-0-0	0-0-0	2-0-0	2-0-0	0-0-0	1997
Utah	2-28-0	2-2-0	0-9-0	0-17-0	2-5-0	0-23-0	2012
Utah State	4-1-0	2-0-0	0-0-0	2-1-0	2-0-0	2-1-0	2006
Washington	12-4-0	2-0-0	3-0-0	7-4-0	6-1-0	6-3-0	2016
West Virginia	11-0-0	5-0-0	1-0-0	5-0-0	7-0-0	4-0-0	2012
Western Michigan	3-0-0	1-0-0	0-0-0	2-0-0	3-0-0	0-0-0	2006
Wisconsin	2-0-0	0-0-0	0-0-0	2-0-0	1-0-0	1-0-0	1990
OVERALL	758-453-8	267-55-3	116-125-3	373-246-2	496-249-6	257-184-2	

2017 opponents in **bold**

YEAR-BY-YEAR RESULTS

1975

6-1 OVERALL, 3-0 POSTSEASON

LSU SCORE	W/L	OPPONENT	OPP. SCORE
82.85	W	USL	66.40
78.00	W	Alabama	72.85
89.65	L	at Memphis State	92.65
85.20	W	at Texas	81.20
79.74	1st	AIAW Regional Championships (Baton Rouge, La.)	
	W	Texas	78.86
	W	Southwest Texas State	73.08
	W	Southwestern Louisiana	54.33

1976

14-22 OVERALL, 6-22 POSTSEASON

LSU SCORE	W/L	OPPONENT	OPP. SCORE
93.15	W	Ark.-Little Rock	46.45
95.15	W	at Florida	94.95
85.90	W	at Alabama	68.60
89.50	W	Furman	27.50
95.20	1st	LSU Triangular	
	W	Texas	89.50
	W	Memphis State	75.20
91.90	W	at Georgia	84.00
93.30	W	at Tennessee	68.10
99.90	1st	AIAW Regional Championships (Baton Rouge, La.)	
	W	Texas	96.45
	W	Southwest Texas State	92.95
	W	Amarillo College	88.75
	W	Oklahoma State	86.50
96.40	23rd	AIAW National Championships (Boone, N.C.)	
	L	Clarion State	107.95
	L	Southwest Missouri State	106.80
	L	Cal State Fullerton	106.30
	L	Southern Illinois	106.00
	L	Penn State	104.25
	L	Arizona State	103.00
	L	Massachusetts	102.55
	L	Nevada	102.40
	L	Indiana State	101.65
	L	Utah	101.65
	L	Canisius	101.05
	L	Oregon	99.65
	L	Washington	99.60
	L	Grand View College	99.40
	L	Seattle Pacific	99.20
	L	Louisville	98.90
	L	Kent State	97.70
	L	San Diego State	97.45
	L	Colorado	97.35
	L	USC	96.95
	L	Wisconsin	96.70
	L	Michigan State	96.50
	W	Minnesota	93.35
	W	Central Michigan	91.05

1977

13-13 OVERALL, 3-13 POSTSEASON

LSU SCORE	W/L	OPPONENT	OPP. SCORE
177.65	W	Southern Miss.	54.55
123.70	W	at Memphis State	114.05
132.00	1st	LSU Triangular	
	W	Florida	115.00
	W	Alabama	105.25
132.15	W	Jacksonville State	118.75
132.10	W	Miss. Univ. for Women	110.80
138.40	1st	Texas A&M Invitational	
	W	Amarillo College	111.75
	W	Southwest Texas State	106.40
	W	Texas A&M	105.95
118.75	W	Southern Mississippi	85.85
134.25	1st	AIAW Regional Championships (Stillwater, Okla.)	
	W	Oklahoma State	121.75
136.05	14th	AIAW National Championships (Mount Pleasant, Mich.)	
	L	Clarion State	147.80
	L	Cal State Fullerton	146.80
	L	Penn State	146.40
	L	Massachusetts	144.70
	L	USC	142.30
	L	Southwest Missouri State	141.95
	L	Arizona State	138.55
	L	Indiana State	138.55
	L	Utah	138.50
	L	Southern Illinois	138.15
	L	UCLA	136.40
	L	Michigan State	136.15
	L	Nevada	136.15
	W	Washington	133.85
	W	Louisville	133.15

1978

19-9 OVERALL, 10-8 POSTSEASON

LSU SCORE	W/L	OPPONENT	OPP. SCORE
135.60	W	Illinois-Chicago	130.45
135.55	W	Auburn	121.7
136.45	W	at Jacksonville State	134.85

136.75	W	Texas A&M	120.10
132.05	W	at Florida	100.00
135.40	L	at Georgia	136.20
140.15	W	Memphis State	111.95
134.25	W	at Colorado State	123.55
135.95	W	at Colorado	132.75
133.05	W	at Air Force	113.95
140.60	1st	AIAW Regional Championships (Baton Rouge, La.)	
	W	Texas A&M	124.50
	W	Oklahoma State	123.25
	W	Oral Roberts	112.95

137.70	9th	AIAW National Championships (Seattle, Wash.)	
	L	Penn State	147.70
	L	Cal State Fullerton	147.55
	L	Southwest Missouri State	145.05
	L	Clarion State	142.05
	L	USC	141.65
	L	Utah	141.10
	L	Arizona State	140.875
	L	Massachusetts	138.70
	W	Louisville	136.30
	W	Michigan State	136.15
	W	Southern Illinois	135.90
	W	San Diego State	134.30
	W	Georgia	133.30
	W	New Hampshire	131.35
	W	Kent State	129.90

1979

17-11-1 OVERALL, 9-10 POSTSEASON

LSU SCORE	W/L	OPPONENT	OPP. SCORE
128.60	W	Illinois-Chicago	123.75
	W	Indiana State	121.2
	W	Nebraska	117.60
142.65	W	at Auburn	137.20
136.10	W	Northern Colorado	133.85
	W	Colorado	126.55
	W	Florida	118.00
131.40	L	Utah	133.90
132.25	T	at Nebraska	132.25
135.35	W	Southwest Missouri State	135.15
137.55	1st	AIAW Regional Championships (Baton Rouge, La.)	
	W	Oklahoma State	132.45
	W	Oral Roberts	131.00
	W	Texas A&M	120.65
	W	Southwest Texas State	119.55
131.95	11th	AIAW National Championships (State College, Pa.)	
	L	Cal State Fullerton	143.80
	L	Penn State	143.70
	L	Clarion	141.75
	L	Utah	138.10
	L	Southwest Missouri State	137.70
	L	Southern California	135.25
	L	Oregon State	134.55
	L	Louisville	133.90
	L	Pittsburgh	133.85
	L	Utah State	133.70
	W	Nebraska	131.95
	W	Georgia	131.60
	W	UCLA	130.95
	W	Eastern Kentucky	130.45
	W	Kent State	129.80

1980

28-8 OVERALL, 18-5 POSTSEASON

LSU SCORE	W/L	OPPONENT	OPP. SCORE
127.75		Texas Invitational (Austin, Texas)	
	W	Southwest Texas State	116.55
	W	Texas	92.45
140.40	W	Georgia	132.00
142.30	W	Texas A&M	130.00
136.30	L	at Penn State	144.10
141.35	W	Louisville	139.80
133.95		Wolf's Cup (Salt Lake City, Utah)	
	L	Utah	144.55
	L	Arizona State	139.75
140.50	W	at Colorado	132.60
140.50	W	at Colorado State	122.30
138.30	W	at Northern Colorado	134.90
142.70	W	Jacksonville State	140.05
141.20	W	Nebraska	133.55
147.65	1st	AIAW Regional Championships (Baton Rouge, La.)	
	W	Oklahoma State	140.10
	W	Oral Roberts	136.90
	W	Texas A&M	132.90
	W	Texas	121.40
137.90	6th	AIAW National Championships (Baton Rouge, La.)	
	L	Penn State	145.50
	L	Utah	144.15
	L	Cal State Fullerton	143.65
	L	Oregon State	140.15
	L	UCLA	138.85

	W	Brigham Young	137.50
	W	Louisville	137.40
	W	Arizona State	136.95
	W	Jacksonville State	135.15
	W	Southern Illinois	132.85
	W	Florida	132.65
	W	Utah State	131.45
	W	Oklahoma State	131.05
	W	Minnesota	130.05
	W	Nebraska	126.70

1981 SEC CHAMPIONS

25-16 OVERALL, 7-11 POSTSEASON

LSU SCORE	W/L	OPPONENT	OPP. SCORE
136.35		Sun Bowl Classic (El Paso, Texas)	
	W	Denver	126.70
	W	UTEP	119.05
143.20		Cat Classic (Columbia, Mo.)	
	L	Penn State	144.30
	W	Missouri	140.15
	W	Pittsburgh	139.55
	W	Brigham Young	136.70
	W	Montana State	117.25
142.90	L	at Florida	147.15
142.67	W	Utah State	138.61
141.10	1st	SEC Championship (Baton Rouge, La.)	
	W	Florida	139.90
	W	Georgia	135.05
	W	Alabama	134.15
	W	Auburn	125.45
	W	Kentucky	125.25
141.65		Shanico Invitational (Corvallis, Ore.)	
	L	Oregon State	145.90
	L	UCLA	142.25
	W	Washington	137.60
	W	Brigham Young	137.35
	W	Nebraska	135.50
	W	Portland State	121.20
	W	Oregon	86.95
143.05	L	Penn State	144.70
143.30	W	Texas	131.40
144.15	2nd	AIAW Regional Championships (Austin, Texas)	
	L	Oklahoma State	144.50
	W	Oral Roberts	140.00
	W	Texas	131.05
135.45	11th	AIAW National Championships (Salt Lake City, Utah)	
	L	Utah	145.65
	L	UCLA	144.10
	L	Cal State Fullerton	141.95
	L	Penn State	141.80
	L	Arizona State	141.60
	L	Florida	141.35
	L	Oregon State	141.15
	L	Oklahoma State	138.45
	L	USC	137.00
	L	BYU	136.00
	W	Pittsburgh	135.40
	W	Louisville	134.00
	W	Utah State	132.75
	W	Ohio State	132.30
	W	Missouri	130.00

1982

13-7 OVERALL, 1-2 POSTSEASON

LSU SCORE	W/L	OPPONENT	OPP. SCORE
141.35	W	Oral Roberts	131.90
145.35	W	Alabama	140.75
142.70	W	Missouri	138.80
142.05		Cat Classic (Columbia, Mo.)	
	L	Penn State	143.25
	W	Missouri	139.65
	W	Pittsburgh	136.60
	W	Arizona	136.10
	W	Brigham Young	135.15
141.70	W	Florida	138.80
141.30	L	at Penn State	143.70
139.95	L	at Louisville	142.60
144.15	3rd	SEC Championship (Tuscaloosa, Ala.)	
	L	Florida	145.60
	L	Alabama	144.55
	W	Georgia	142.05
	W	Kentucky	135.00
	W	Auburn	134.95
144.50	W	Georgia	140.10
142.05	3rd	NCAA Regional Championships (Gainesville, Fla.)	
	L	Florida	145.45
	L	Alabama	142.80
	W	North Carolina	137.40

YEAR-BY-YEAR RESULTS

1983

17-13-1 OVERALL, 6-7-1 POSTSEASON

LSU SCORE	W/L	OPPONENT	OPP. SCORE
177.20	W	at Georgia	174.00
175.25	L	at Alabama	180.25
	W	Minnesota	174.70
	W	Auburn	167.10
183.75	W	Texas Woman's	160.30
176.65	L	at Florida	182.90
176.55		Cat Classic (Columbia, Mo.)	
	L	Penn State	178.70
	L	Missouri	178.35
	W	Arizona	173.60
	W	Pittsburgh	172.65
	W	Kentucky	169.55
176.70	3rd	SEC Championship (Gainesville, Fla.)	
	L	Florida	181.95
	L	Alabama	181.75
	W	Georgia	175.10
	W	Kentucky	170.50
174.75	W	Centenary	169.60
183.20	W	Penn State	178.75
182.65	3rd	NCAA Regional Championships (Gainesville, Fla.)	
	L	Alabama	184.75
	L	Florida	184.65
	W	Georgia	179.25
	W	Oklahoma	178.80
	W	Oklahoma State	174.95
177.80	16th	NCAA Championships (Salt Lake City, Utah)	
	L	Utah	184.65
	L	Arizona State	183.30
	L	Cal State Fullerton	179.25
	L	Alabama	179.05
	L	Florida	177.85
	T	UCLA	177.80
	W	Ohio State	176.65
	W	Oregon State	173.55
	W	Nebraska	165.55

1984

8-10 OVERALL

DATE	LSU SCORE	W/L	OPPONENT	OPP. SCORE
1/6	175.80	W	New Mexico	172.30
1/20	176.90	L	at Arizona State	186.90
		W	Oklahoma State	173.30
2/1	169.95	L	at Centenary	173.50
		L	Illinois	171.50
2/3	172.80		Cat Classic (Columbia, Mo.)	
		L	Penn State	178.75
		L	Arizona	178.60
		L	Missouri	178.20
		W	Brigham Young	172.65
		W	Memphis State	169.35
2/8	175.00	W	Kentucky	166.30
2/22	178.25	W	Michigan	174.25
2/27	176.05	L	at Penn State	177.85
3/4	173.20	4th	SEC Championship (Gainesville, Fla.)	
		L	Florida	184.15
		L	Georgia	177.05
		L	Alabama	175.90
		W	Kentucky	165.35
		W	Auburn	161.55

1985

16-14 OVERALL, 4-1 POSTSEASON

DATE	LSU SCORE	W/L	OPPONENT	OPP. SCORE
12/27	176.00		Aloha Gymfest (Kailua, Hawaii)	
		L	New Mexico	177.30
		L	Oregon State	176.70
		W	Oklahoma	175.50
		W	UCLA	174.10
		W	Maryland	172.05
		W	Brigham Young	168.85
		W	Montana	165.10
		W	UC Santa Barbara	159.25
1/18	178.30	L	Alabama	183.30
1/25	177.40		Purina Cat Classic (Columbia, Mo.)	
		L	Penn State	181.90
		L	Arizona	180.65
		L	Missouri	180.40
		W	Kentucky	177.05
		W	New Hampshire	176.25
2/7	180.55	L	Arizona State	180.80
2/8	174.80	L	Florida	188.75
2/22	180.50	4th	SEC Championship (Gainesville, Fla.)	
		L	Florida	185.65
		L	Alabama	183.65
		L	Georgia	181.80
		W	Kentucky	173.45
		W	Auburn	158.90
3/1	184.60	W	Jacksonville State	178.60
3/2	182.25	L	at New Mexico	185.55

3/6	187.65	W	Penn State	185.70
3/16	183.85	L	Florida	189.00
3/30	181.50	2nd	NCAA Central Regional (Tuscaloosa, Ala.)	
		L	Alabama	186.35
		W	Michigan State	178.35
		W	Illinois	177.80
		W	Illinois State	177.25
		W	Missouri	173.85

1986

13-17 OVERALL, 6-8 POSTSEASON

DATE	LSU SCORE	W/L	OPPONENT	OPP. SCORE
1/10	180.70	W	Missouri	176.50
1/17	180.65	W	at Houston Baptist	153.60
1/30	182.45	W	Centenary	153.25
2/3	178.25	L	at Utah	187.70
2/9	184.60	L	at Georgia	187.65
2/22	176.60	4th	SEC Championship (Gainesville, Fla.)	
		L	Georgia	185.15
		L	Florida	184.10
		L	Alabama	183.75
		W	Kentucky	175.95
		W	Auburn	171.40
2/28	180.65	L	Alabama	182.65
3/7	186.15	W	Kentucky	176.65
3/15	181.25	L	Alabama	184.60
		L	at Florida	184.10
3/22	184.05	L	at Alabama	188.55
		W	N.C. State	179.55
4/5	185.25	1st	NCAA Central Regional (Baton Rouge, La.)	
		W	Alabama	185.05
		W	Michigan State	183.45
		W	Indiana State	177.95
		W	Missouri	177.65
		W	Southern Illinois	175.55
4/18	180.55	9th	NCAA Championships (Gainesville, Fla.)	
		L	Utah	186.95
		L	Arizona State	186.70
		L	Alabama	186.35
		L	Georgia	185.45
		L	Cal State Fullerton	185.00
		L	Penn State	182.70
		L	UCLA	181.70
		L	Florida	181.30
		W	Ohio State	177.80

1987

23-11 OVERALL, 10-7 POSTSEASON

DATE	LSU SCORE	W/L	OPPONENT	OPP. SCORE
1/16	179.35	L	at Alabama	180.15
		W	Auburn	174.65
1/22	183.90	W	Auburn	175.35
1/30	183.65	W	Houston Baptist	175.60
		W	at Centenary	142.25
2/6	187.15	W	Georgia	186.35
2/20	181.20	W	at Penn State	179.75
2/27	186.50	W	Alabama	184.75
3/7	185.60	W	at Kentucky	182.80
3/11	186.05	W	West Virginia	175.60
		W	Rhode Island	174.25
3/16	188.55	W	Florida	186.10
3/27	184.45	4th	SEC Championship (Athens, Ga.)	
		L	Georgia	189.40
		L	Florida	185.65
		L	Alabama	185.30
		W	Auburn	181.40
		W	Kentucky	180.95
4/11	186.80	2nd	NCAA Central Regional (Tuscaloosa, Ala.)	
		L	Alabama	189.05
		W	Michigan State	183.60
		W	Illinois-Chicago	183.30
		W	Minnesota	180.20
		W	Auburn	178.60
		W	Illinois State	178.00
4/24	181.50	7th	NCAA Championships (Salt Lake City, Utah)	
		L	Georgia	187.90
		L	Utah	187.55
		L	UCLA	187.00
		L	Alabama	186.60
		L	Arizona State	184.00
		L	Florida	183.80
		W	Ohio State	180.20
		W	Washington	179.85
		W	Nebraska	179.50
		W	Arizona	179.45
		W	Oregon State	174.50

1988

28-9-1 OVERALL, 13-4 POSTSEASON

DATE	LSU SCORE	W/L	OPPONENT	OPP. SCORE
1/16	182.65	W	at Centenary	174.75
1/24	184.65	W	at Auburn	182.30
1/28	187.10	T	Alabama	187.10
		W	Houston Baptist	181.55
2/4	183.50	L	at Georgia	184.00
2/13	184.20	W	lowa State	177.55
2/19	184.45	W	Minnesota	179.55
2/24	189.95	W	Florida	185.90
2/27	190.90		Maryland Invitational (College Park, Md.)	
		W	Georgia	189.45
		W	Maryland	185.85
		W	N.C. State	178.65
3/4	189.85	W	Kentucky	184.45
		W	Penn State	182.45
3/12	187.45	L	at Florida	189.00
		W	Rhode Island	177.60
3/26	187.40	4th	SEC Championship (Tuscaloosa, Ala.)	
		L	Alabama	190.15
		L	Georgia	189.20
		L	Florida	188.85
		W	Auburn	183.40
		W	Kentucky	183.20
3/30	188.85	W	at Houston Baptist	186.60
4/9	190.05	2nd	NCAA Central Regional (Baton Rouge, La.)	
		L	Alabama	191.75
		W	Michigan State	187.15
		W	Auburn	186.10
		W	Illinois	181.70
		W	Missouri	181.70
		W	Minnesota	181.60
4/22	187.90	4th	NCAA Championships (Salt Lake City, Utah)	
		L	Alabama	190.05
		L	Utah	189.50
		L	UCLA	188.80
		W	Georgia	186.80
		W	Florida	186.65
		W	Oregon State	186.65
		W	Arizona State	185.10
		W	Arizona	184.00
		W	Nebraska	183.55
		W	Penn State	179.70
		W	Michigan State	178.80

1989

17-7 OVERALL, 5-1 POSTSEASON

DATE	LSU SCORE	W/L	OPPONENT	OPP. SCORE
1/14	186.20	W	at Centenary	177.25
1/19	187.50	W	Auburn	182.50
1/27	183.75		Purina Cat Classic (Columbia, Mo.)	
		L	Arizona	188.60
		L	Penn State	185.95
		W	Missouri	181.55
		W	Brigham Young	181.45
2/3	188.90	L	Georgia	189.20
		W	Houston Baptist	181.25
2/11	186.05	W	at Maryland	183.70
		W	Indiana of Penn.	181.70
2/17	191.25	W	Kentucky	188.90
2/23	188.65	W	Florida	188.00
2/28	190.10	W	Penn State	173.75
3/3	189.45	W	at Kentucky	184.25
3/12	189.85	W	Maryland	186.95
		W	West Virginia	185.35
		W	N.C. State	183.05
3/18	187.90	4th	SEC Championship (Gainesville, Fla.)	
		L	Florida	191.50
		L	Alabama	191.05
		L	Georgia	190.40
		W	Auburn	185.05
		W	Kentucky	182.65
3/22	186.65	W	at Houston Baptist	185.35
4/1	187.55	2nd	NCAA Central Regional (Tuscaloosa, Ala.)	
		L	Alabama	192.75
		W	Michigan State	186.70
		W	Minnesota	186.10
		W	Auburn	185.65
		W	Wisconsin	182.40
		W	Illinois	181.85

1990

27-9 OVERALL, 11-6 POSTSEASON

DATE	LSU SCORE	W/L	OPPONENT	OPP. SCORE
1/19	186.55	W	Michigan	175.95
1/28	189.40	W	Denver	182.80
2/3	186.45	L	at Alabama	189.85
2/11	190.15	W	Kentucky	184.75
2/18	189.60	L	at Georgia	191.15
2/24	193.05	W	Missouri	189.20
3/2	190.15	W	at Arizona State	188.75
		W	Florida	187.25

YEAR-BY-YEAR RESULTS

3/9	191.00	W	at Florida	190.15
		W	Ohio State	185.60
		W	Minnesota	185.55
		W	Wisconsin	183.15
		W	George Washington	181.75
3/16	192.10	W	Houston Baptist	187.50

3/23	192.05	2nd	SEC Championship (Athens, Ga.)	
		L	Alabama	193.55
		W	Georgia	191.85
		W	Auburn	188.15
		W	Florida	188.00
		W	Kentucky	186.30

4/9	190.850	2nd	NCAA Central Regional (Minneapolis, Minn.)	
		L	Alabama	194.150
		W	Minnesota	188.650
		W	Auburn	187.125
		W	Illinois	186.525
		W	SE Missouri State	185.400
		W	Missouri	185.075

4/20	192.100	6th	NCAA Championships (Corvallis, Ore.)	
		L	Utah	194.900
		L	Alabama	194.575
		L	Georgia	193.225
		L	UCLA	193.100
		L	Nebraska	192.225
		W	Oregon State	189.950
		W	Cal State Fullerton	189.700
		W	Towson State	187.975
		W	Florida	187.175
		W	Arizona	187.175
		W	Ohio State	183.650

1991

18-16 OVERALL, 9-8 POSTSEASON

DATE	LSU SCORE	W/L	OPPONENT	OPP. SCORE
1/19	187.85	W	at Houston Baptist	186.35
1/25	188.30	L	Arizona State	188.55
2/2	190.10	L	Alabama	192.75
		L	at Georgia	191.80
2/8	190.35	W	Kentucky	182.35
2/15	192.10	L	Georgia	192.55
2/24	189.80	L	at Auburn	189.85
		W	Georgia College	185.25
3/1	193.75	W	Michigan	187.00
3/8	188.60	W	SE Missouri State	186.90
		W	at Kentucky	185.55
3/15	189.85	L	Florida	190.10
3/23	192.40	3rd	SEC Championship (Lexington, Ky.)	
		L	Georgia	194.10
		L	Alabama	194.05
		W	Florida	191.30
		W	Auburn	189.25
		W	Kentucky	186.00

4/6	191.75	3rd	NCAA Central Regional (Auburn, Ala.)	
		L	Alabama	195.575
		L	Auburn	192.150
		W	SE Missouri State	189.025
		W	Northern Illinois	186.925
		W	Missouri	186.675
		W	Iowa	186.425

4/19	188.60	7th	NCAA Championships (Tuscaloosa, Ala.)	
		L	Alabama	195.125
		L	Utah	194.375
		L	Georgia	193.375
		L	Oregon State	192.350
		L	Penn State	190.950
		L	Florida	189.700
		W	Brigham Young	187.700
		W	Auburn	187.650
		W	Arizona State	187.650
		W	Arizona	187.475
		W	Utah State	185.950

1992

8-20 OVERALL, 0-6 POSTSEASON

DATE	LSU SCORE	W/L	OPPONENT	OPP. SCORE
1/19	184.65	L	at Georgia	193.35
1/24	186.80	L	Arizona	189.30
1/31	185.45	L	UCLA	188.90
2/7	188.55	L	Alabama	192.10
2/14	186.25	L	at Michigan	189.25
		W	Northern Illinois	185.20
		W	Indiana of Penn.	182.40
2/16	185.25	L	at Michigan	189.40
		L	Missouri	188.20
2/28	189.10	W	Kentucky	187.75
		W	Centenary	179.45
3/6	189.95	L	Auburn	190.70
		W	SE Missouri State	186.55
3/14	188.65	L	at Florida	191.45
		W	Kentucky	188.05
		W	George Washington	187.95
3/20	188.45	L	at Arizona	195.05
3/28	188.65	5th	SEC Championship	

		L	(Baton Rouge, La.)	
		L	Georgia	196.40
		L	Alabama	194.50
		L	Auburn	191.35
		L	Florida	189.60
		W	Kentucky	185.95

4/11	184.85	7th	NCAA Central Regional (Columbia, Mo.)	
		L	Alabama	193.125
		L	Michigan	189.775
		L	Auburn	188.525
		L	Missouri	188.325
		L	Iowa	187.350
		L	SE Missouri State	185.525

1993

15-13 OVERALL, 7-4 POSTSEASON

DATE	LSU SCORE	W/L	OPPONENT	OPP. SCORE
1/15	188.10	L	at Penn State	190.60
		W	Michigan State	186.55
1/22	187.35	W	at Centenary	184.20
1/29	190.80	L	Georgia	194.90
2/5	192.25	W	Washington	190.30
2/12	192.50	L	at Alabama	196.10
2/19	192.10	L	Florida	192.30
2/27	192.50	L	at Auburn	193.75
3/5	193.80	L	at Kentucky	194.30
3/14	191.95	W	George Washington	188.75
		W	Rhode Island	188.05
		W	Missouri	186.60

3/20	192.90	4th	SEC Championship (Tuscaloosa, Ala.)	
		L	Georgia	197.05
		L	Alabama	196.05
		L	Auburn	193.20
		W	Florida	192.10
		W	Kentucky	189.35

4/3	194.70	2nd	NCAA Central Regional (Baton Rouge, La.)	
		L	Alabama	196.075
		W	Auburn	194.200
		W	Michigan	193.000
		W	Michigan State	192.175
		W	Missouri	189.825
		W	SE Missouri St.	189.000

4/15	193.425	7th	NCAA Championships (Corvallis, Ore.)	
		--	Georgia (196.400)/198.000	
		--	Alabama (195.275)/196.825	
		L	Utah (196.325)/195.825	
		--	UCLA (194.125)/194.925	
		L	Arizona (194.025)/194.075	
		L	Auburn (193.775)/193.725	
		--	Oregon State	193.425
		--	Michigan	193.125
		--	Florida	193.950
		W	Penn State	192.700
		W	Arizona State	192.175

1994

19-9-1 OVERALL, 6-5 POSTSEASON

DATE	LSU SCORE	W/L	OPPONENT	OPP. SCORE
1/16	190.10		Shakespeare's Festival (Columbia, Mo.)	
		W	Missouri	185.750
		W	Iowa	185.450
		W	Ball State	181.650
		W	Northern Illinois	181.000
1/21	190.70	W	Auburn	189.900
1/28	191.975	L	at Georgia	195.350
2/4	191.200	W	at Florida	191.125
		W	Centenary	180.250
2/11	192.250	W	at Kentucky	191.425
2/18	194.925	T	Alabama	194.925
2/25	194.325	W	N.C. State	189.350
3/4	195.325	W	Kentucky	190.500
3/18	195.550	L	at Alabama	196.250
3/26	194.150	3rd	SEC Championship (Auburn, Ala.)	
		L	Georgia	196.700
		L	Alabama	195.175
		W	Florida	194.125
		W	Auburn	192.700
		W	Kentucky	189.750

4/9	194.400	2nd	NCAA Central Regional (Tuscaloosa, Ala.)	
		L	Alabama	196.900
		W	Michigan	193.600
		W	Auburn	191.475
		W	Minnesota	187.300
		W	Missouri	185.075
		W	Iowa State	184.225

4/21	193.225	8th	NCAA Championships (Salt Lake City, Utah)	
		L	Utah (194.925)/196.400	
		L	Alabama (196.300)/196.350	
		--	Georgia (195.050)/195.850	
		--	Michigan (193.475)/195.150	
		--	UCLA (193.700)/194.975	

		L	Florida (194.250)	194.850
		L	Oregon State	193.625
		--	BYU	192.325
		W	Arizona State	190.825
		--	Washington	190.525
		--	New Hampshire	188.450

1995

20-9 OVERALL, 6-5 POSTSEASON

DATE	LSU SCORE	W/L	OPPONENT	OPP. SCORE
1/15	192.025		Shakespeare's Invitational (Columbia, Mo.)	
		W	Illinois-Chicago	187.825
		W	Illinois State	186.800
		W	Missouri	185.875
1/21	193.950	W	at Auburn	189.525
1/27	194.300	W	Centenary	182.125
2/3	195.550	L	at Alabama	196.700
2/10	194.800	W	at Kentucky	192.475
2/17	196.175	L	Georgia	197.050
2/24	195.475	W	Arizona	194.075
3/3	195.550	L	Florida	195.650
3/12	196.400	W	Oklahoma	193.000
		W	West Virginia	191.750
		W	Centenary	187.700

3/25	196.125	2nd	SEC Championship (Gainesville, Fla.)	
		L	Alabama	196.175
		W	Georgia	195.875
		W	Florida	195.650
		W	Kentucky	191.975
		W	Auburn	190.675

4/7	195.075	3rd	NCAA Central Regional (Ann Arbor, Mich.)	
		L	Alabama	196.675
		L	Michigan	195.725
		W	Illinois State	189.875
		W	Illinois-Chicago	189.600
		W	Northern Illinois	189.450
		W	SE Missouri State	188.900

4/19	193.025	9th	NCAA Championships (Athens, Ga.)	
		L	Utah (195.325)/196.650	
		--	Alabama (195.600)/196.425	
		L	Michigan (195.700)/196.425	
		--	UCLA (196.375)/196.150	
		L	Georgia (196.825)/196.075	
		--	Oregon St. (195.500)/194.850	
		--	Florida	195.425
		--	Penn State	194.150
		--	BYU	191.975
		W	Nebraska	191.750
		W	West Virginia	189.650

1996

13-13 OVERALL, 4-2 POSTSEASON

DATE	LSU SCORE	W/L	OPPONENT	OPP. SCORE
1/20	189.025		Sunshine Fest Invitational (Nassau, Bahamas)	
		L	Georgia	195.400
		W	West Virginia	188.600
		W	Kentucky	188.525
1/27	161.925	L	at Georgia	195.875
2/2	192.725	L	Kentucky	193.075
2/9	193.250	L	at Florida	194.850
2/23	193.275	L	Alabama	196.500
3/1	193.250	W	Auburn	193.150
3/8	192.275		Invite '96 (Tucson, Ariz.)	
		L	Arizona	195.300
		L	Illinois-Chicago	192.800
		W	New Hampshire	189.675
		W	SE Missouri State	188.725

3/15	195.550	W	New Hampshire	191.325
		W	Missouri	190.875
		W	Centenary	188.650
3/29	193.325	5th	SEC Championship (Lexington, Ky.)	
		L	Georgia	197.450
		L	Alabama	195.950
		L	Florida	195.650
		L	Kentucky	195.250
		W	Auburn	191.150

4/13	194.525	3rd	NCAA Central Regional (Baton Rouge, La.)	
		L	Alabama	198.075
		L	Michigan	196.275
		W	Michigan State	193.850
		W	Auburn	193.100
		W	Minnesota	192.625
		W	Iowa State	190.350

1997A

16-13-1 OVERALL, 4-7 POSTSEASON

RANK	DATE	LSU SCORE	W/L	OPPONENT	OPP. SCORE
N/A	1/12	191.075	L	at Oklahoma	191.225

YEAR-BY-YEAR RESULTS

2016 NCAA NATIONAL RUNNER-UP 31-6 OVERALL, 18-4 POSTSEASON

RANK	DATE	LSU SCORE/W/L	OPPONENT	OPP. SCORE
#5	1/9	196.950 W	#1 Oklahoma	196.725
#1	1/14	195.825 W	at Lady Luck Invitational (Las Vegas, Nev.)	
			#23 N.C. State	193.625
#7	1/22	196.575 W	#20 Kentucky	195.100
#6	1/30	196.750 2nd	at Metroplex Challenge (Fort Worth, Texas)	
		L	#2 Oklahoma	197.550
		W	Washington	196.175
		W	#12 Stanford	196.075
		W	#16 Missouri	195.825
#6	2/5	197.425 W	#8 Arkansas	196.150
#5	2/13	196.800 L	at #11 Georgia	197.525
#6	2/19	197.825 W	#8 Auburn	197.125
#7	2/26	197.900 W	at #2 Florida	197.875
#4	3/4	197.925 W	#3 Alabama	196.225
#3	3/12	197.825 W	#16 Oregon State	196.550
		W	New Hampshire	193.800
		W	at Texas Woman's	
				193.000
#3	3/19	197.500 3rd	at SEC Championship (North Little Rock, Ark.)	
		L	#2 Florida	197.775
		L	#4 Alabama	197.750
		W	#6 Auburn	196.975
		W	#8 Georgia	196.850
		W	#13 Arkansas	196.500
		W	#22 Kentucky	196.250
		W	#20 Missouri	195.750
#3	4/2	197.300 1st	at NCAA Athens Regional (Athens, Ga.)	
		W	#9 Georgia	196.850
		W	#13 Oregon State	196.000
		W	#22 Arizona	195.900
		W	George Washington	
				195.550
#3	4/15	(197.3375) 2nd	at NCAA Championships (Fort Worth, Texas)	
	4/16	197.4500		
	-/L	#1 Oklahoma	(197.7875)/197.6750	
	-/W	#4 Alabama	(197.3875)/197.4375	
	L/W	#2 Florida	(197.470)/197.3500	
	-/W	#8 UCLA	(196.700)/196.8250	
	W/W	#9 Georgia	(196.7250)/196.8125	
	-	#10 California	195.8500	
	-	#12 Nebraska	195.7750	
	-	#5 Utah	195.7625	
	W	#18 Stanford	195.5750	
	W	#6 Auburn	195.1000	
	W	#16 Minnesota	194.9875	

From 1993 on, NCAA Championship scores listed in parentheses reflect preliminary round scores for teams advancing to the Super Six finals.

^ - All Ranks 1997-present based on GymInfo/RoadToNationals Ranks