

2016 LSU Gymnastics Media Supplement



TABLE OF CONTENTS

1.....	Table of Contents	20	SEC Academic Honor Roll Members
2.....	LSU TV Roster	21	Letterwinners List
3.....	Quick Facts	22.....	Perfect 10.00 Scores
4	Bios	23.....	All-Time 197-Plus Scores
5.....	Bios	24.....	Individual Title Records (Season/Career)
6	Bios	25.....	Individual Highest Event Scores
7.....	Bios	26.....	Team Highest Event Scores
8	Bios	27.....	SEC Championship & Postseason Finishes
9	Bios	28.....	SEC Championship & Postseason Finishes
10.....	Bios	29.....	Top Home Attendance Figures/Home Record
11	Head Coach D-D Breaux Bio	30	Opponent Records
12	Associate Head Coach Jay Clark Bio	31	Opponent Records
13	Assistant Coach Bob Moore Bio	32.....	Year-by-Year Results
14.....	Individual National Champions	33.....	Year-by-Year Results
15.....	All-Americans	34.....	Year-by-Year Results
16.....	NCAA Postseason Team Records	35.....	Year-by-Year Results
17.....	SEC Team Records and Individual Awards	36.....	Year-by-Year Results
18.....	NCAA Postseason Individual Records	37	Year-by-Year Results
19.....	Scholastic All-Americans		



JULIANNA CANNAMELA
AA • 5-1 • Fr. • HS
Waxhaw, N.C.



SYDNEY EWING
AA • 5-0 • Jr. • 2L
Lafayette, La.



SARAH FINNEGAN
AA • 5-1 • Fr. • HS
Lee's Summit, Mo.

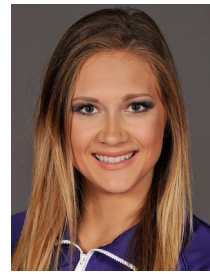

MICHELLE GAUTHIER
V, BB, FX • 5-4 • Sr. • 3L
Mandeville, La.

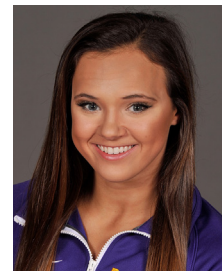

ASHLEIGH GNAT
AA • 5-0 • Jr. • 2L
Lake Mary, Fla.



MYIA HAMBRICK
AA • 5-1 • So. • 1L
Temple, Ga.



MCKENNA KELLEY
AA • 5-1 • Fr. • HS
Houston, Texas



LAUREN LI
AA • 5-4 • So. • TR
Plano, Texas



ERIN MACADAEG
AA • 4-9 • So. • 1L
Redwood City, Calif.

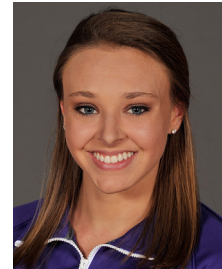

KYLIE MORAN
UB, BB • 5-2 • So. • 1L
St. Petersburg, Fla.

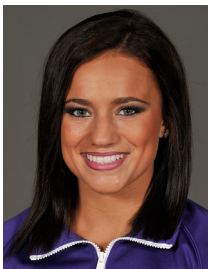

LEXIE PRIESSMAN
AA • 5-0 • Fr. • HS
Cincinnati, Ohio



JESSICA SAVONA
AA • 4-11 • Sr. • 3L
Mississauga, Ontario



KAITLYN SZAFANSKI
AA • 5-2 • Fr. • HS
Orefield, Pa.



RANDII WYRICK
AA • 5-5 • Sr. • 3L
Las Vegas, Nev.



SHAE ZAMARDI
AA • 5-3 • Jr. • 2L
Vancouver Island, B.C.



D-D BREAUX
Head Coach
39th Season



JAY CLARK
Associate Head Coach
4th Season



BOB MOORE
Assistant Coach
17th Season



ASHLEIGH CLARE-KEARNEY
Volunteer Assistant Coach
6th Season

LSU QUICK FACTS

UNIVERSITY INFORMATION

Location..... Baton Rouge, La.
 Founded.....1860
 Enrollment.....30,451
 Nickname.....Tigers or Fighting Tigers
 Colors.....Purple and Gold
 Mascot.....Mike VI (live Bengal Tiger)
 Arena.....Pete Maravich Assembly Center (13,215)
 Conference.....Southeastern
 President/Chancellor.....Dr. F. King Alexander
 LSU Vice Chancellor/Director of Athletics.....Joe Alleva
 Senior Woman Administrator.....Miriam Segar
 Faculty Representative.....Dr. Bill Demastes

COACHING INFORMATION

Head Coach.....D-D Breaux
 Alma Mater, Year.....LSU, 1976
 Overall Record.....675-410-8 (39th season)
 Career Record.....Same
 Regular Season.....456-248-6 (.646)
 Postseason.....219-162-2 (.574)
 Associate Head Coach.....Jay Clark (4th season)
 Assistant Coach.....Bob Moore (17th season)
 Vol. Assistant Coach.....Ashleigh Clare-Kearney (6th season)

TEAM INFORMATION

2015 Overall Record.....25-6
 2015 SEC Record/SEC Champ Finish.....7-0/2nd
 2015 NCAA Regional Finish.....First
 2015 NCAA Championships Finish.....10th
 2015 High Score.....198.375
 Letterwinners Returning/Lost.....9/6
 All-Americans Returning/Lost.....6/3
 Newcomers.....6

GYMNASTICS HISTORY

Program Founded.....1975 (41 seasons)
 NCAA Individual Championships.....10
 NCAA Postseason Appearances.....33
 NCAA Championships Appearances.....26
 NCAA Super Six Appearances.....4
 NCAA Championships.....0
 NCAA Regional Titles.....14
 Conference Championships.....1
 All-America Honors.....167
 All-Time Record in the PMAC.....262-55-3 (42nd season)

SPORTS INFORMATION

Gymnastics SID.....Jake Terry
 Office Phone Number.....(225) 578-7678
 E-mail Address.....jterry9@lsu.edu
 Sports Information Fax Number.....(225) 578-1861
 Web site.....www.LSUsports.net
 Official Facebook Page.....www.Facebook.com/LSUgym
 Official Twitter Account.....@LSUgym
 Official Instagram Account.....@LSUgym
 Official YouTube Page.....www.YouTube.com/LSUgymnastics

SPORTS INFORMATION ADDRESS

Mailing Address:
 LSU Sports Information
 Athletics Administration Building
 Baton Rouge, LA 70803

Overnight Address:
 LSU Sports Information
 LSU Athletics Administration Building
 Nicholson Dr. at N. Stadium Dr.
 Baton Rouge, LA 70803

PHONE DIRECTORY

LSU Gymnastics Office.....(225) 578-5050
 Athletics Department.....(225) 578-8001
 Sports Information Office.....(225) 578-8226

LIVE STATS

Live statistics will be available at all LSU gymnastics home meets.
 To view the stats, log on to www.LSUsports.net prior to the meet.

2016 ROSTER

Name	Events	Ht.	Cl.	Hometown/Previous School (Club)
Julianna Cannamela	AA	5-1	Fr.-HS	Waxhaw, N.C./Parkwood HS (Southeastern)
Sydney Ewing	AA	5-0	Jr.-2L	Lafayette, La./Lafayette HS (Acadiana)
Sarah Finnegan	AA	5-1	Fr.-HS	Lees Summit, Mo./Heritage Classical Christian Academy (GAGE)
Michelle Gauthier	V, BB, FX	5-4	Sr.-3L	Mandeville, La./Lakeshore HS (Northshore)
Ashleigh Gnat	AA	5-0	Jr.-2L	Lake Mary, Fla./Lake Mary HS (ACE)
Myia Hambrick	AA	5-1	So.-1L	Temple, Ga./Temple HS (West Georgia)
McKenna Kelley	AA	5-1	Fr.-HS	Houston, Texas/Second Baptist School (Stars Gymnastics)
Lauren Li	AA	5-4	So.-TR	Plano, Texas/Plano East HS (WOGA)
Erin Macadaeg	AA	4-9	So.-1L	Redwood City, Calif./Carlmont HS (San Mateo)
Kylie Moran	UB, BB	5-2	So.-1L	St. Petersburg, Fla./St. Petersburg HS (Tampa Bay Turners)
Lexie Priessman	AA	5-0	Fr.-HS	Cincinnati, Ohio/Connections Academy (Perfection Gymnastics School)
Jessica Savona	AA	4-11	Sr.-3L	Mississauga, Ontario/Abbey Park HS (Oakville)
Kaitlyn Szafranski	AA	5-2	Fr.-HS	Orefield, Pa./Commonwealth Connections Academy (Parkettes)
Randii Wyrick	AA	5-5	Sr.-3L	Las Vegas, Nev./Canyon Springs HS (Brown's Las Vegas)
Shae Zamardi	AA	5-3	Jr.-2L	Vancouver Island, B.C./Terry Fox Secondary (Flicka)

PRONUNCIATION GUIDE

Julianna Cannamela	Jewel-ee-AH-nuh
Michelle Gauthier	GO-chay
Ashleigh Gnat	Natt
Myia Hambrick	MY-uh
Lauren Li	Lee
Lexie Priessman	PREES-man
Jessica Savona	Suh-VO-nuh
Kaitlyn Szafranski	Suh-FRAN-ski
Shae Zamardi	Shay Zuh-MAR-dee
D-D Breaux	Bro
Ashleigh Clare-Kearney	KER-nee



Julianna Cannamela
All-Around
5-1 • Fr. • HS
Waxhaw, N.C. (Southeastern)

CLUB/HIGH SCHOOL

Competed as a level 10 gymnast at Southeastern Gymnastics for coaches Ludmilla Shobe and Galina Meliakina ... Five-time qualifier to the Junior Olympic (J.O.) National Championships ... Finished in the Top 3 of the all-around in 10 of 11 meets in her final club season in 2015 ... Captured the vault, beam, floor and all-around titles and finished second on bars at the 2015 North Carolina State Championships ... Won the bars title and finished second on beam, floor and the all-around at the 2015 Region 8 Championships ... Finished in the Top 6 in the all-around in eight of nine competitions in the 2014 season ... Won the bars titles at the 2014 Region 8 Championships and the 2014 North Carolina State Championships ... Her best result at JO Nationals came in 2012 when she placed second on bars, third in the all-around and eighth on beam ... Attended Parkwood High School in Monroe, N.C.

PERSONAL

Full name is Julianna Marie Cannamela ... Born June 26, 1997 in Pineville, N.C. ... Daughter of John and Dawn Cannamela ... Has three brothers, John Jr., Jacob and Joseph ... Majoring in mass communication.



Sydney Ewing
All-Around
5-0 • Jr. • 2L
Lafayette, La. (Acadiana Gymnastics)

- 2015 Second-Team All-American (BB, FX)
- 2015 NACCG/W Scholastic All-American
- 2015 SEC Academic Honor Roll
- 2014 First-Team All-American (BB)
- 2014 NACCG/W Scholastic All-American
- 2014 SEC First-Year Academic Honor Roll

Returning three-time All-American who is an outstanding contributor on vault, beam and floor ... Poised to compete in those three events again as a junior ... A vocal leader for the squad who always gives maximum effort in practice and in competitions.

SOPHOMORE SEASON (2015)

Saw action on beam in 12 of 13 meets, competed on floor in nine of 13 meets and vaulted in eight of 13 ... Tallied Second-Team All-America honors on beam and floor at the NCAA Championships Semifinal II (4/17) ... Scored a 9.90 on floor to tie for sixth and a 9.85 on beam to tie for eighth in the NCAA Semifinal ... Established career highs on vault, beam and floor in a fantastic sophomore campaign ... Earned a 9.925 on vault twice – at Auburn (2/13) and at Centenary (3/13) ... Posted a career-high tying 9.90 on beam vs. Missouri (1/23) ... Scored a career-best 9.925 on floor vs. Minnesota (3/6) ... Competed in the leadoff spot on beam half the season ... Achieved nine scores of 9.90 or higher this season (5 vault, 1 beam, 3 floor) ... Finished just outside the Top 25 at No. 26 in the final vault rankings (9.90 regional qualifying score) ... Averaged a 9.878 on vault, 9.833 on floor and 9.769 on beam ... Earned 21 scores of 9.825 or higher (7 vault, 6 beam, 8 floor) ... Recorded Scholastic All-America and SEC Academic Honor Roll achievements for the second straight year.

FRESHMAN SEASON (2014)

Competed all season long on beam and delivered strong performances in the postseason ... Earned First-Team All-America honors on beam after posting a season-high tying 9.90 at the NCAA Championships Semifinal I (4/18) ... Followed up her fantastic beam routine in the semifinal with another solid performance to score a 9.875 in the NCAA Super Six

Finals (4/19) ... Wrapped up her freshman season in stellar fashion by scoring a 9.8875 at the NCAA Individual Event Finals (4/20) to finish in a tie for third place nationally on beam ... Is the first freshman in LSU history to qualify to the NCAA Individual Event Finals and her third-place national finish is the highest finish for an LSU gymnast on beam since Susan Jackson won the beam national title in 2010 ... Became the first LSU freshman to earn All-America honors on beam since Colleen Barger in 1997, and she became only the second LSU gymnast in history to earn First-Team All-America honors on beam as a freshman, joining Jeanie Beadle who accomplished the feat in 1977 ... Tallied the first 9.90 of her career on beam at the NCAA Baton Rouge Regional (4/5) as she helped LSU earn a 49.600 in the event, the second-best beam total in program history ... Competed once in the vault lineup and scored a 9.875 versus Kentucky (3/14) ... Averaged a 9.797 on beam and competed in the event in 12 of 15 team meets ... Posted a 9.825 or higher 10 times in 13 beam routines during the season ... Earned NACCG/W Scholastic All-America honors and SEC Academic Honor Roll recognition.

CLUB/HIGH SCHOOL

Coached by her mother, Donna, at Acadiana Gymnastics where she competed as a level 10 gymnast ... Competed at the 2013 J.O. National Championships and placed fifth on vault ... Had a stellar performance at 2013 Regional Championships where she earned second place in the all-around, finished second on vault, fourth on beam, fifth on floor and eighth on bars ... Was outstanding at the 2013 Louisiana State meet where she swept all individual titles, winning vault, bars, beam, floor and the all-around, and she received the Fruge' Award for the highest all-around total out of all level 10 age groups ... Competed at the 2012 J.O. NIT and took home the vault title as well as a second-place finish on floor and fifth place in the all-around ... Recorded runner-up finishes on vault and beam as well as a fifth-place finish on floor at the 2012 Regional Championships ... Nearly swept all titles at the 2012 Louisiana State Championships when she captured the vault, beam, floor and all-around titles and placed second on bars ... Attended Lafayette High School.

PERSONAL

Born February 16, 1995 ... Daughter of Ned and Donna Ewing ... Her mother, Donna, was her head coach in club gymnastics ... Has one older brother, Travis, who attended LSU ... Majoring in kinesiology.

EWING'S CAREER HIGHS

- Vault: 9.925 (twice; Last: 3-13-15 at Centenary)
- Beam: 9.900 (three times; Last: 1-23-15 vs. Missouri)
- Floor: 9.925 (3-6-15 vs. Minnesota)



Sarah Finnegan
All-Around
5-1 • Fr. • HS
Lee's Summit, Mo. (GAGE/St. Louis Gym Centre)

CLUB/HIGH SCHOOL

Trained as a senior international elite competitor at Great American Gymnastics Express (GAGE) under coaches Al Fong and Armine Barutyan Fong ... Served as an alternate for the U.S. Gymnastics Olympic team, known as the "Fierce Five," that won gold at the 2012 Summer Olympics in London ... Missed the entire 2013 club season after suffering an injury but returned to health in 2014 while competing for St. Louis Gymnastics Centre ... Established herself as one of the nation's premier gymnasts prior to her injury ... Finished fifth on beam and sixth on bars, floor and the all-around at the U.S. Olympic Trials in 2012 ... Placed second on beam, fourth on floor and sixth in the all-around at the 2012 Visa (now P&G) Championships ... Earned second place on floor and third on beam at the 2012 Secret U.S. Classic ... Graduated from Heritage Classical Christian Academy.

PERSONAL

Born Nov. 14, 1996 ... Daughter of Don and Linabelle Finnegan ... Her father Don was an All-American wrestler at Iowa State ... Has three sisters, Hannah, Jennah and Aleah ... Her sister Hannah was a gymnast and is now a student coach for Missouri ... Majoring in kinesiology.



Michelle Gauthier

Vault, Beam, Floor

5-4 • Sr. • 3L

Mandeville, La. (Northshore)

2015 NACGC/W Scholastic All-American
2015 SEC Academic Honor Roll
2014 NACGC/W Scholastic All-American
2014 SEC Academic Honor Roll
2013 NACGC/W Scholastic All-American
2013 SEC First-Year Academic Honor Roll

Not only adds quality depth on beam and floor, but she also provides tremendous support as a superb teammate ... Has developed solid routines on beam and floor and can step into the lineups when called upon ... Fantastic student who has earned Scholastic All-America honors and multiple selections to the SEC Academic Honor Roll.

JUNIOR SEASON (2015)

Competed on floor at Centenary (3/13) and tallied a 9.875 that counted toward the team's event total ... Provided outstanding depth on beam and floor throughout the season ... Earned a spot on the SEC Academic Honor Roll for the third straight season and claimed Scholastic All-America honors.

SOPHOMORE SEASON (2014)

Led off the beam lineup and scored a 9.700 at Georgia (1/17) ... Performed exhibition beam routines against Centenary (1/10) and Missouri (2/28) ... Tallied a 9.80 in her beam routine in the season opener against Centenary and a 9.775 versus Missouri ... Earned a spot on the SEC Academic Honor Roll for the second straight season and claimed Scholastic All-America honors.

FRESHMAN SEASON (2013)

Did not compete in a lineup during the season but saw action in several meets by performing exhibition routines ... Performed exhibition beam routines at Alabama (1/18), at Missouri (2/8) and at North Carolina State (3/15), and her season high was a 9.70 at NC State ... Named a NACGC/W Scholastic All-American and a member of the SEC First-Year Academic Honor Roll.

CLUB/HIGH SCHOOL

Trained at Northshore Gymnastics for coaches Minnie Nunez, James Guidry and Bruce McGartlin ... A four-time J.O. Nationals qualifier ... Qualified to regionals six straight years from 2007-12 ... Finished second on vault, beam, floor and the all-around at the 2012 Region 8 Championships ... Swept all individual titles, including the all-around, at the 2012 North Shore Classic, Gumbo Cup, Atlanta Centennial Classic and Louisiana State meet ... Placed third on beam and eighth in the all-around at the 2011 Regional meet ... Attended Lakeshore High School where she graduated with top honors with a 4.5 grade point average.

PERSONAL

Full name is Michelle Renee Gauthier ... Born December 27, 1993 in Vacaville, Calif. ... Calls Mandeville, La. her hometown ... Daughter of Sue Gauthier and Mark Gauthier and step-daughter of Sam Miano ... Has an older brother, Michael Gauthier, and two sisters, Maria Miano and Katie Miano ... Majoring in kinesiology ... Chose LSU because of her affinity for the university and the gymnastics program.

GAUTHIER'S CAREER HIGHS

Beam: 9.700 (1-17-14 at Georgia)

Floor: 9.875 (3-13-15 at Centenary w/New Hampshire)



Ashleigh Gnat

All-Around

5-0 • Jr. • 2L

Lake Mary, Fla. (ACE)

2015 First-Team All-American (FX)
2015 Second-Team Regular Season All-American (FX, AA)
2015 SEC Academic Honor Roll
2014 First-Team All-American (VT)
2014 Second-Team All-American (FX)
2014 SEC Freshman of the Week (at Arkansas/at Oklahoma; vs. Kentucky)
2014 SEC First-Year Academic Honor Roll

Five-time All-American who enters her junior season as one of the team's strongest leaders ... Outstanding all-around performer and ranked as one of the nation's best a year ago ... Energetic and powerful gymnast who has the ability to provide big scores in any event ... Has performed a double-twisting Yurchenko full vault.

SOPHOMORE SEASON (2015)

Recorded First-Team All-America honors on floor at the NCAA Championships Semifinal II (4/17) when she posted a 9.925 to finish second in the event ... Finished in a tie for fifth on floor with a 9.9125 at the NCAA Championships Individual Event Finals (4/19) ... Earned Second-Team Regular Season All-America honors on floor and the all-around by ranking No. 10 nationally on floor with a 9.930 regional qualifying score (RQS) and No. 13 in the all-around with a 39.450 RQS ... Finished the regular season ranked No. 10 on floor, No. 13 in the all-around and No. 19 on beam (9.895 RQS) ... Became the first gymnast in LSU history to compete a double-twisting Yurchenko vault, doing it for the first time at the Metroplex Challenge (1/31) ... Shattered career highs on all four events and the all-around: 9.975 on vault vs. Minnesota (3/6), 9.875s on bars vs. Florida (2/20), at Alabama (2/27) and at the SEC Championship (3/21), 9.950s on beam vs. Georgia (2/6) and at Centenary (3/13), 9.975 on floor vs. Minnesota, 39.725 in the all-around vs. Minnesota ... Her 39.725 all-around total vs. Minnesota ranks as the 11th-best in LSU history ... Captured seven individual titles (three on beam, two all-around, one vault and one floor) ... Won all-around titles with a 39.550 at Auburn (2/13) and a 39.725 vs. Minnesota ... Shared the vault title with a 9.85 at Kentucky (1/16) ... Won beam titles with a 9.95 vs. Georgia, 9.925 vs. Minnesota and 9.95 at Centenary ... Earned the floor title with a 9.95 at Auburn ... Competed on almost every event in every meet, seeing action on vault, bars and floor in 12 of 13 meets and 11 of 13 on beam ... Posted 15 scores of 9.90 or higher (10 on floor, 3 on beam, 2 on vault) ... Finished the season with a 9.895 average on floor, 9.869 on vault, 9.809 on beam, 9.704 on bars and 39.333 in the all-around ... Ended the season with a streak of nine consecutive performances with at least a 9.90 on floor ... Posted a 9.85 or higher in 32 of 48 total routines ... Earned a spot on the SEC Academic Honor Roll for the second straight season.

FRESHMAN SEASON (2014)

Saw action on vault, beam and floor all season, competing on vault and beam in all 15 team meets and competing on floor 13 times ... Earned First-Team All-America distinction on vault after she posted a 9.90 at the NCAA Championships Semifinal I (4/18) ... Garnered Second-Team All-America status on floor when she scored a 9.90 in the event in Semifinal I ... Competed on vault in the NCAA Individual Event Finals (4/20) where she recorded a 9.825 ... Tallied season highs of 9.95 on vault (twice), 9.95 on beam (three times) and 9.925 on floor ... Captured five individual titles with three on beam and two on vault ... Won beam titles at Oklahoma (2/9) with a 9.90, versus Missouri (2/28) with a 9.875 and at home against Kentucky (3/14) with a 9.95 ... Won vault titles with a 9.90 at Arkansas (2/7) and a 9.95 in the NCAA Baton Rouge Regional (4/5) ... Earned SEC Freshman of the Week after the double-meet weekend at Arkansas and at Oklahoma when she won two titles, including the beam title that helped secure LSU's upset win at No. 2 Oklahoma ... Named SEC Freshman of the Week again after the Kentucky meet where she won the beam title with a 9.95 ... Scored back-to-back 9.95s on beam against North Carolina State (3/7) and Kentucky, becoming only the second LSU freshman to post back-to-back scores of at least a 9.95 on beam (April Burkholder did it first in 2003)

... Added a third 9.95 on beam at the NCAA Baton Rouge Regional to become the first gymnast in LSU history to score at least three 9.95s on beam as a freshman ... Her 9.85 on beam against Centenary (1/10) marked the highest beam score by a freshman in a season opener in LSU history ... Averaged a 9.873 on vault, 9.757 on beam and a 9.840 on floor ... Posted a 9.85 or higher in 28 of her 44 total routines and achieved a 9.90 or better in 14 routines ... Named to the SEC First-Year Academic Honor Roll.

CLUB/HIGH SCHOOL

Competed as a level 10 gymnast for ACE Gymnastics where she was coached by her parents Ray and Joan Gnat ... Six-time qualifier to J.O. Nationals ... Recorded four Top 10 finishes in the all-around in six appearances at J.O. Nationals ... Shined in the final meet of her club career at the 2013 J.O. Nationals where she captured the vault and floor national titles and placed second in the all-around with a 38.475 that ranked as the second-highest all-around total of the entire event ... Swept all five individual titles at the 2013 Regional Championships and finished with a club career-best 39.000 all-around total ... Captured vault, beam, floor and all-around titles at the 2013 Florida State Championships ... Earned six vault titles in only eight meets during the 2013 season, including a perfect 10.0 in the event at the Lady Luck Invitational ... Finished fifth in the all-around at 2012 nationals with a third-place result on vault and floor ... Took second in the all-around at 2012 regionals with first-place finishes on vault, beam and floor ... Competed at the prestigious Nastia Liukin Cup in 2010, 2012 and 2013 where she placed eighth in the all-around in 2013 ... Attended and graduated from Lake Mary High School where she was an honor roll student.

PERSONAL

Full name is Ashleigh Marie Gnat ... Nickname is "Bugs" ... Born November 13, 1994 in Altamonte Springs, Fla. ... Calls Lake Mary, Fla., her hometown ... Daughter of Ray and Joan Gnat ... Majoring in sport administration ... Her father, Ray, was an All-American gymnast for LSU and mother, Joan, was a member of the 1972 U.S. Olympics gymnastics team ... Ashleigh's older sister, Jeana Rice-Helms, was a national champion and All-American at Alabama from 2001-04.

GNAT'S CAREER HIGHS

Vault: 9.975 (3-6-15 vs. Minnesota)
 Bars: 9.875 (three times; Last: 3-21-15 at SEC Championship)
 Beam: 9.950 (five times; Last: 3-13-15 at Centenary)
 Floor: 9.975 (3-6-15 vs. Minnesota)
 All-Around: 39.725 (3-6-15 vs. Minnesota)

GNAT'S CAREER INDIVIDUAL TITLES

Vault: 3
 Beam: 6
 Floor: 1
 All-Around: 2
Total: 12

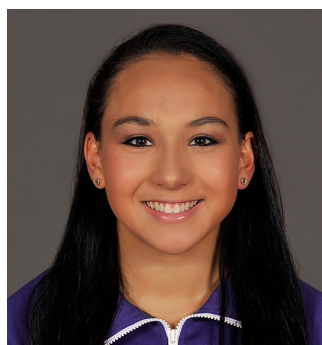

Myia Hambrick

All-Around

5-1 • So. • 1L

Temple, Ga. (West Georgia)

- 2015 First-Team All-American (VT)**
- 2015 SEC Vault Champion**
- 2015 All-SEC**
- 2015 SEC All-Freshman**
- 2015 SEC Freshman of the Week (vs. Minnesota)**
- 2015 NACCG/W Scholastic All-American**
- 2015 SEC First-Year Academic Honor Roll**

Poised for an outstanding sophomore season after exploding onto the scene as a freshman ... Earned All-America and All-SEC honors on vault a season ago and also captured the SEC vault title ... Powerful gymnast who can compete in all four events when called upon after spending most of her freshman season in the vault and beam lineups.

FRESHMAN SEASON (2015)

Claimed First-Team All-America honors on vault when she posted a career-high tying 9.95 to win the event title at the NCAA Championships Semifinal II (4/17) ... Earned All-SEC and SEC All-Freshman recognition when she captured a share of the SEC vault title with a 9.95 at the SEC Championship (3/21) ... Finished the season ranked No. 18 on vault with a 9.915 regional qualifying score ... Won four titles, all on vault, and they came at Kentucky (1/16), at Alabama (2/27), at the SEC Championship and at NCAA Championships Semifinal II ... Saw action on vault in 12 of 13 meets and competed on beam in 10 of 13, floor in five of 13 and bars in four of 13 meets ... Was in the all-around three times: vs. Iowa (1/9), vs. Georgia (2/6) and vs. Minnesota (3/6) ... Named SEC Freshman of the Week after outstanding performance against Minnesota when she set career highs on bars (9.875), beam (9.90), floor (9.875) and the all-around (39.575) and added a 9.925 on vault ... Her 39.575 in the all-around against Minnesota ranked as the highest all-around total of any freshman in the SEC in 2015 and the second-highest of any freshman in the nation (behind Cal's Toni-Ann Williams) ... Posted season highs of 9.95 on vault (twice), 9.875 on bars, 9.90 on beam (twice), 9.875 on floor and 39.575 in the all-around ... Finished the season with a 9.888 average on vault, 9.706 average on bars, 9.698 average on beam, 9.580 average on floor and 38.850 average in the all-around ... Competed 32 total routines and scored a 9.825 or higher 21 times ... Earned Scholastic All-America and SEC First-Year Academic Honor Roll recognition.

CLUB/HIGH SCHOOL

Competed as a level 10 gymnast for West Georgia Gymnastics where she was coached by her mother Laurie Hambrick ... Six-time qualifier to the Junior Olympic National Championships ... Showed outstanding composure and poise while competing on the big stage because she finished as the national runner-up on beam in 2012, 2013 and 2014 at J.O. Nationals ... Captured the 2013 floor national title at J.O.'s, and she qualified for the J.O. National Team that season by placing third in the all-around while also recording a second-place finish on beam and fifth-place finish on vault ... In her final season of club gymnastics in 2014, she captured eight vault titles, seven bars titles, three beam titles, four floor titles and six all-around titles ... Nearly swept the 2014 Region 8 Championships as she won first place on vault, bars, floor and the all-around ... Swept the Georgia state championships in 2014 after nearly sweeping all five titles in 2013 ... Earned the beam and floor titles at 2012 regionals ... Attended Temple High School where she was an honor roll member and earned the Star Student award as the student who posted the highest SAT score for the class of 2014 ... Senior Beta Club and National Honor Society member.

PERSONAL

Full name is Myia Christine Hambrick ... Born Sept. 27, 1995 in Carrollton, Ga. ... Daughter of Jesse and Laurie Hambrick ... Coached by her mother Laurie at West Georgia Gymnastics ... Has three siblings - Ivy, Keerston and Noelle ... Her grandfather and cousin both attended LSU ... Majoring in mass communication.

HAMBRICK'S CAREER HIGHS

LSU GYMNAST BIOS

Vault: 9.950 (twice; Last: 4-17-15 at NCAA Championships Semifinal II)
Bars: 9.875 (3-6-15 vs. Minnesota)
Beam: 9.900 (twice; Last: 3-6-15 vs. Minnesota)
Floor: 9.875 (3-6-15 vs. Minnesota)
All-Around: 39.575 (3-6-15 vs. Minnesota)

HAMBRICK'S CAREER INDIVIDUAL TITLES

Vault: 3
Total: 3



McKenna Kelley

All-Around

5-1 • Fr. • HS

Houston, Texas (Stars)

CLUB/HIGH SCHOOL

Trained as an elite gymnast in 2015 and prior to that was a level 10 competitor at Stars Gymnastics for coaches Dan and Ashly Baker ... Captured a share of the all-around title at the prestigious Nastia Liukin Cup in 2014 ... Won the national floor title at the 2014 Junior Olympic National Championships ... Finished in fifth place in the all-around at the 2013 JO National Championships ... Placed in the top five in all four events and the all-around at the 2014 Region 3 Championships ... Recorded a Top 10 finish in six of seven competitions in the 2014 club season ... Attended Second Baptist School in Houston.

PERSONAL

Full name is McKenna Lane Kelley ... Born April 15, 1997 in Houston, Texas ... Daughter of Mary Lou Retton and Shannon Kelly ... Her mother Mary Lou Retton won the gold medal in the all-around at the 1984 Summer Olympics in Los Angeles ... Her father Shannon Kelley was a quarterback at the University of Texas and is now assistant head coach/running backs coach at Houston Baptist University ... Has three sisters, Shayla, Skyla and Emma ... Shayla is a competitor on the Baylor University acrobatics and tumbling team ... Majoring in mass communication.



Lauren Li

All-Around

5-4 • So. • TR

Plano, Texas (WOGA/Penn State)

FRESHMAN SEASON AT PENN STATE (2015)

Completed in 10 of Penn State's 11 meets ... Saw action on all four events and competed in the all-around in the first four meets of her career ... Posted career highs of 9.90 on vault, 9.85 on bars, 9.90 on beam, 9.825 on floor and 39.100 in the all-around ... Won two individual titles, capturing the vault title with a 9.875 vs. Maryland (1/24) and the floor title with a 9.80 in a quad meet vs. Cornell, New Hampshire and Rutgers (1/10) ... Competed on vault, bars and floor 10 times and beam four times ... Scored a 9.825 or higher eight times, including five times on vault ... Transferred to LSU after the season and enrolled in fall 2015.

CLUB/HIGH SCHOOL

Trained at World Olympic Gymnastics Academy (WOGA) under coaches Laurent Landi and Cecile Canqueteau-Landi ... Four-time Junior Olympic Nationals qualifier ... Won the Region 3 bars and beam titles and was the Texas State Champion in the all-around in 2014 ... Captured the bars and all-around titles at the Region 3 Championships in 2013 ... Attended Plano East High School.

PERSONAL

Full name is Lauren Marie Li ... Born Nov. 22, 1995 in Dallas, Texas ... Calls Plano, Texas home ... Daughter of Forest and Norma Li ... Has two younger sisters, Lianna and Lindsey, and one younger brother, Lenneth ... Her father was a collegiate athlete in China, competing in gymnastics, swimming and track.

LI'S CAREER HIGHS

Vault: 9.900 (1-31-15 at Illinois) *at Penn State
Bars: 9.850 (2-7-15 vs. Michigan State) *at Penn State
Beam: 9.900 (1-31-15 at Illinois) *at Penn State
Floor: 9.825 (3/8/15 vs. West Virginia) *at Penn State
All-Around: 39.100 (1-31-15 at Illinois) *at Penn State

LI'S CAREER INDIVIDUAL TITLES (All at Penn State)

Vault: 1
Floor: 1
Total: 2



Erin Macadaeg

All-Around

4-9 • So. • 1L

Redwood City, Calif. (San Mateo)

2015 SEC Specialist of the Week (vs. Georgia)

2015 NACCG/W Scholastic All-American
2015 SEC First-Year Academic Honor Roll

Skilled as an all-rounder and excels on beam ... Competed as a beam specialist as a freshman ... Hard worker who will compete for a spot in several lineups in 2016.

FRESHMAN SEASON (2015)

Competed on beam in 12 of 13 meets and vaulted three times as well ... Posted a season high of 9.95 on beam vs. Georgia (2/6) and 9.925 on vault at Centenary (3/13) ... Earned SEC Specialist of the Week after she tallied a 9.95 to win the beam title in LSU's victory against Georgia ... In the season opener against Iowa (1/9) she became the first LSU gymnast since Rebecca Lightsey on Jan. 23, 2000 to score a 9.90 in her first collegiate beam routine ... Posted eight scores of 9.825 or higher on beam and three scores of 9.90 or better ... Named a Scholastic All-American and SEC First-Year Academic Honor Roll member.

CLUB/HIGH SCHOOL

Former elite gymnast who finished her career as a level 10 performer under the tutelage of coaches Armen Astoian and Oksana Bystrova at San Mateo Gymnastics ... Ended her club career by showcasing her talent at the 2014 Level 10 Junior Olympic National Championships where she earned a spot on the J.O. National Team by winning the beam and floor titles, placing second in the all-around and finishing fourth on vault ... Won the floor title and finished second on vault at the 2014 Region 1 Championships ... Captured the bars, beam and all-around titles at the 2014 NorCal state championships ... In her final season of club gymnastics in 2014, she won four vault titles, five bars titles, four beam titles, five floor titles and four all-around titles ... Competed as an elite gymnast in 2013 when she swept all five titles at the National Elite Qualifier ... Earned third place on beam at the 2013 Secret U.S. Classic, an elite competition ... Placed seventh on beam and 10th in the all-around at the 2013 P&G Championships ... Won the beam national title at the 2012

Level 10 J.O. Championships after capturing the beam title at the state championships ... Attended Carlmont High School in Belmont, Calif., where she graduated in 2014.

PERSONAL

Full name is Erin Deborah Macadaeg ... Born June 23, 1996 in San Mateo, Calif. ... Daughter of Richard and Joann Macadaeg ... Has one brother, Joseph ... Majoring in marketing.

MACADAEG'S CAREER HIGHS

Vault: 9.925 (3-13-15 at Centenary)
Beam: 9.950 (2-6-15 vs. Georgia)

MACADAEG'S CAREER INDIVIDUAL TITLES

Beam: 1
Total: 1

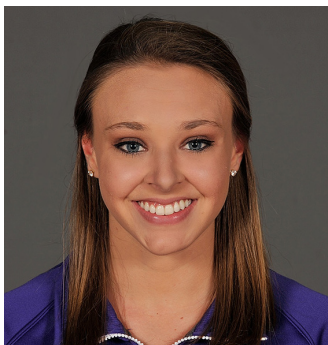

Kylie Moran

Bars, Beam

5-2 • So. • 1L

St. Petersburg, Fla. (Tampa Bay Turners)

**2015 NACCG/W Scholastic All-American
2015 SEC First-Year Academic Honor Roll**

An event specialist who trains on bars and beam ... Team player who brings a hardworking and positive attitude to each practice.

FRESHMAN SEASON (2015)

Did not compete as a freshman ... Excelled in the classroom where she was named a Scholastic All-American and SEC Academic Honor Roll member.

CLUB/HIGH SCHOOL

Level 10 gymnast who competed at Tampa Bay Turners for coach Brad Harris and former LSU All-American Colleen Barger ... Captured the bars title at the 2014 Tampa Bay Turners Invitational and won the beam title at the 2014 Tampa Bay Classic ... A three-time qualifier to the Eastern National Championships ... Placed first on bars and beam and second in the all-around at the 2012 Level 9 regional championships ... Earned the bars title at the 2012 Florida state championships ... Won the bars, beam, floor and all-around titles at the 2011 Level 9 Regional championships ... Tallied the beam title at the 2011 Florida state championships ... Attended St. Petersburg High School where she graduated with a perfect 4.0 grade point average ... Earned the International Baccalaureate Diploma and a member of the National Honor Society while in high school.

PERSONAL

Full name is Kylie Renee Moran ... Born Sept. 20, 1995 in St. Petersburg, Fla. ... Daughter of Bob and Michele Moran ... Has one brother, Dante ... Majoring in kinesiology ... Said she chose LSU because of the beautiful campus, great academics and wonderful gymnastics team.



Lexie Priessman

All-Around

5-0 • Fr. • HS

Cincinnati, Ohio (CGA/Perfection)

CLUB/HIGH SCHOOL

One of the nation's top gymnasts as a senior international elite competitor ... Spent most of her club career at Cincinnati Gymnastics Academy (CGA) training under coach Mary Lee Tracy ... Ended her club career at Perfection Gymnastics School under coach Enrique Trabanino ... Suffered setbacks with injuries in the final years of club gymnastics ... Established herself as a premier gymnast early in her club career by winning the all-around at the 2010 Nastia Liukin Cup ... In the 2012 club season she took first place on vault at the Junior Pacific Rim Championships, first place in the all-around at the Jesolo Trophy competition and first place on floor and the all-around the Junior Visa (now P&G) Championships while finishing second on vault and bars at Visas ... In 2011 she won vault, bars, floor and the all-around at the Japan Junior International, captured the vault title at the Visa Championships and placed second on floor ... Graduated from Connections Academy.

PERSONAL

Full name is Alexis Amber Priessman ... Goes by Lexie ... Born Jan. 23, 1997 in Cincinnati, Ohio ... Daughter of Kraig and Vickie Priessman ... Has one brother, Nicholas, and two sisters, Jenna and Leah ... Her brother Nick played baseball at Eastern Illinois University ... Majoring in mass communication.



Jessica Savona

All-Around

4-11 • Jr. • 2L

Mississauga, Ontario (Oakville)

**2015 SEC Academic Honor Roll
2014 First-Team All-American (FX)
2014 SEC Academic Honor Roll
2013 SEC Floor Exercise Champion
2013 All-SEC
2013 SEC All-Freshman
2013 SEC First-Year Academic Honor Roll**

Returning All-American and SEC champion who possesses great power, especially on floor exercise ... A dynamic performer on floor who has excelled in the event in her first three seasons ... Versatile gymnast who can compete in all four lineups when called upon ... Enters her senior season as a veteran leader for the Tigers.

JUNIOR SEASON (2015)

Competed on bars and floor in all 13 meets and saw action on vault in seven meets ... Served as the leadoff performer on bars and floor all season, setting the tone for the lineups ... Set a career high on vault with a 9.95 at Centenary (3/13) and also established a new career high on bars with a 9.90 vs. Florida (2/20) ... Won a share of the vault title at Centenary, the first vault title of her career ... Posted a total of six scores of 9.90 or higher with one on vault, one on bars and four on floor ... Displayed tremendous consistency all season by averaging a 9.865 on floor, 9.850 on vault and 9.806 on bars while competing in the leadoff spot ... Recorded a season high of 9.90 on floor four times (1/9 vs. Iowa; 2/20 vs. Florida; 2/27 at Alabama; 3/21 at SEC Championship) ... Earned 20 scores of 9.85 or higher in her routines ... Secured a spot on the SEC Academic Honor Roll for the third straight season.

SOPHOMORE SEASON (2014)

Fantastic performer on floor throughout the season who also competed at least once in the other three event during the year ... Earned her first All-America honor with a 9.925 on floor at the NCAA Championships Semifinal I (4/18) ... Competed at the NCAA Individual Event Finals (4/20) and finished in a tie for eighth on floor with a 9.9000 ... Posted season highs of 9.825 on vault at Florida (2/21), 9.85 on bars versus Alabama (1/31), 9.825 on beam against Alabama and at Arkansas (2/7) and a 9.925 three times on floor – vs. North Carolina State (3/7), in the NCAA Baton Rouge Regional (4/5) and at NCAA Semifinal I ... Captured one event title with a 9.90 on floor at Georgia (1/17) ... Averaged a 9.873 in 15 floor performances ... Ranked in the Top 25 nationally on floor for nine weeks during the season, reaching as high as No. 9 ... Tallied 10 scores of 9.90 or higher in her 15 floor routines, which included 9.90s at the SEC Championship (3/22), NCAA Super Six Finals (4/19) and Individual Event Finals and 9.925s in the NCAA regional and semifinal ... Earned a spot on the SEC Academic Honor Roll for the second straight season.

FRESHMAN SEASON (2013)

A mainstay in the floor lineup who competed at least once in all four events during the season ... Captured a share of the SEC Floor Exercise title with a season-high 9.95 at the SEC Championship (3/23), earning All-SEC and SEC All-Freshman recognition along the way ... Finished the season ranked No. 20 nationally on floor ... The SEC floor title marked her first career individual title ... Scored season highs of 9.875 (three times) on vault, 9.75 on bars at Alabama (1/18), 9.825 on beam vs. Florida (1/11) and 9.95 on floor ... Averaged a 9.854 on vault as she competed seven vaults in 15 meets, and she averaged a 9.838 on floor with 14 routines in 15 meets ... Competed in the all-around once, at Alabama, and scored a 38.800 ... Posted a 9.925 on floor in the season opener against North Carolina State (1/4), which ranks as the highest event score by a freshman in a season opener in LSU history ... Registered seven scores of 9.90 or better, all on floor, including a 9.90 in the NCAA Super Six Finals (4/20) ... Solid in the classroom as she was named to the SEC First-Year Academic Honor Roll.

CLUB/HIGH SCHOOL

Trained at Oakville Gymnastics Club under coaches Kelly and Sue Manjak ... Competed as a Canadian Senior High Performance gymnast ... Selected as first alternate on the 2012 Canadian Olympic Team and will travel with the team to London ... A six-time Canadian National Team member who has represented Canada in several international meets ... Earned a seventh-place finish in the all-around at the 2012 Canadian Olympic Selection meet ... Finished fourth in the all-around at both the 2012 Canadian Championships and 2012 International Gymnix Challenge ... Earned second place in the all-around with first place finishes on beam and floor at the 2011 Canadian Championships ... Took home first place on floor and finished second in the all-around and third on beam at the 2011 Wild Rose meet ... Represented her country at the 2011 Japan Cup and 2010 World Championships in the Netherlands ... Finished fourth in the all-around at the 2010 Canadian Championships and placed third on beam and fourth on bars ... Has successfully overcome two ACL tears – one in 2008 (right knee) and one in 2011 (left knee) – to continue competing at the highest level of gymnastics ... Graduated from Abbey Park High School.

PERSONAL

Born July 19, 1994 ... Daughter of James and Ameena Savona ... Full name is Jessica Paula Ayesha Savona ... Has one older sister, Ashlee, who played soccer for Northwestern State in Natchitoches, La. ... Majoring in kinesiology.

SAVONA'S CAREER HIGHS

Vault: 9.950 (3-13-15 at Centenary)
 Bars: 9.900 (2-20-15 vs. Florida)
 Beam: 9.825 (three times; Last: 2-7-14 at Arkansas)
 Floor: 9.950 (3-23-13 at SEC Championship)
 All-Around: 38.800 (1-18-13 at Alabama)

SAVONA'S CAREER INDIVIDUAL TITLES

Vault: 1
 Floor: 2
Total: 3



Kaitlyn Szafranski

All-Around
5-2 • Fr. • HS
Orefield, Pa. (Parkettes)

CLUB/HIGH SCHOOL

Former elite gymnast who finished her club career as a level 10 gymnast ... Trained at Parkettes under coaches Bill and Donna Strauss, Robin Netwall, John Holman and Joe Stallone ... Captured the national title on bars at the 2015 Junior Olympic (J.O.) National Championships and also placed ninth on vault ... Finished third on floor, fifth in the all-around and eighth on beam at the 2015 Region 7 Championships ... Earned a second-place finish on bars, third on floor, fifth on vault and sixth in the all-around at the 2015 Pennsylvania State Championships ... Qualified for the 2014 J.O. National Championships after winning the bars title, floor title and placing fourth at the 2014 Region 7 Championships ... Nearly swept the titles at the 2014 Pennsylvania State Championships when she finished first on bars, floor and the all-around and was second on vault and beam ... Graduated from Commonwealth Connections Academy.

PERSONAL

Full name is Kaitlyn Marie Szafranski ... Born July 15, 1997 in Wilmington, Del. ... Daughter of Dave and Kim Szafranski ... Has one sister, Ashley, who has signed to compete as a gymnast at Arizona State starting in 2017 ... Majoring in kinesiology.



Randii Wyrick

All-Around
5-5 • Sr. • 3L
Las Vegas, Nev. (Brown's Las Vegas)

- 2015 First-Team All-American (UB)**
- 2015 NACGC/W Scholastic All-American**
- 2015 SEC Academic Honor Roll**
- 2014 SEC Academic Honor Roll**
- 2013 First-Team All-American (UB)**
- 2013 SEC First-Year Academic Honor Roll**

Standout on uneven bars who has earned two First-Team All-America honors in the event ... Possesses solid skills to perform on all four events ... Veteran performer who will push for a spot in the lineups in her final season ... Excellent student as a three-time SEC Academic Honor Roll member and a 2015 Scholastic All-American.

JUNIOR SEASON (2015)

Earned First-Team All-America honors on bars when she scored a 9.90 at NCAA Championships Semifinal II (4/17) in Fort Worth, Texas ... Tied her career high on bars with a 9.925 in the season opener vs. Iowa (1/9) ... Established a new career high on floor with a 9.875 at Centenary (3/13) ... Won the bars title with a 9.875 at Centenary, her third career bars title ... Competed in the bars lineup in 12 of 13 meets and was in the floor lineup in five meets ... Tallied 10 scores of 9.825 or better in 12 bars routines, including three scores of 9.90 or higher (9.925 vs. Iowa; 9.90 vs. Georgia; 9.90 at NCAA Semifinal II) ... Recorded NACGC/W Scholastic All-America and SEC Academic Honor Roll recognition.

SOPHOMORE SEASON (2014)

Solid performer on bars who averaged a 9.836 in the event ... Competed on bars in 11 of 15 team meets ... Posted a season high of 9.90 on bars on two occasions, versus Kentucky (3/14) and in the NCAA Baton Rouge Regional (4/5) ... Only scored below a 9.80 on

bars once and it came in her first routine of the season at Arkansas (2/7) ... Did not compete on vault, beam or floor ... Named to the SEC Academic Honor Roll for the second consecutive season.

FRESHMAN SEASON (2013)

Captured First-Team All-America honors on bars when she executed a great routine to score a career-high 9.925 at the NCAA Championships Semifinal I (4/19) ... Posted three scores of 9.925 on bars during the season – vs. Georgia (3/1), vs. Alabama (3/8) and at the NCAA Semifinal ... Won two individual titles on bars when she scored back-to-back 9.925's against Georgia and Alabama ... Finished 10th in the nation on bars when she scored a 9.8000 at the NCAA Individual Event Finals (4/21) ... Competed twice on vault, scoring a 9.80 at Kentucky (2/1) and a 9.875 at Missouri (2/8) ... Saw action on beam once and scored a 9.825 against Alabama (3/8), and she competed twice on floor with a 9.75 at Missouri and a 9.775 vs. Alabama ... Averaged a 9.772 on bars for the season and tallied 12 scores of 9.80 or higher, including 10 straight to end the year ... Earned a spot on the SEC First-Year Academic Honor Roll.

CLUB/HIGH SCHOOL

Trained and competed for Brown's Las Vegas under the direction of head coach Terry Gray ... A five-time J.O. Nationals qualifier ... Had a standout senior year in club gymnastics in 2012 ... Won the all-around title at the 2012 J.O. National Championships and also captured the beam title, placed second on bars, third on floor and fifth on vault ... Took home the beam and floor titles at regionals and placed second in the all-around for Region 1 ... Won the all-around, vault, bars and floor titles at the Nevada State Championships in 2012 ... Earned the vault national title and placed fourth on bars at the 2011 J.O. Nationals ... Swept the vault, bars, beam, floor and all-around titles at the Region 1 Championships in 2011 ... A member of the J.O. National Team in 2010 after a fourth-place finish in the all-around ... Attended Canyon Springs High School where she graduated with honors.

PERSONAL

Full name is Randii Ianeke Wyrick ... Born December 17, 1993 in Las Vegas, Nev. ... Daughter of Jessie Wyrick I and Ianeke Espindola ... Has an older brother, Jessie Wyrick II, and a younger sister, Aliyah ... Majoring in sport administration.

WYRICK'S CAREER HIGHS

Vault: 9.875 (2-8-13 at Missouri)
 Bars: 9.925 (four times; Last: 1-9-15 vs. Iowa)
 Beam: 9.825 (3-8-13 vs. Alabama)
 Floor: 9.875 (3-13-15 at Centenary)

WYRICK'S CAREER INDIVIDUAL TITLES

Bars: 3
Total: 3



Shae Zamardi

All-Around

5-3 • Jr. • 2L

Vancouver Island, B.C. (Flicka)

2015 First-Team All-American (UB)

Emerged as a fantastic performer on bars as a sophomore, earning First-Team All-America honors in the event ... Provides quality depth as an all-rounder ... Will look to contend for a spot in more lineups as a junior.

SOPHOMORE SEASON (2015)

Competed on bars in all 13 meets, plus the NCAA Individual Event Finals (4/19) ... Earned First-Team All-America honors on bars with a career-high tying 9.90 at the NCAA Championships Semifinal II (4/17) ... Scored a 9.8625 to finish ninth at NCAA Individual Event Finals ... Tallied a career-high 9.90 on bars four times: vs. Iowa (1/9), at Metroplex Challenge (1/31), vs. Florida (2/20) and at the NCAA Semifinal ... Finished third on the team behind Rheagan Courville and Jessie Jordan with a 9.849 average on bars ... Showed excellent consistency by posting a 9.825 or higher 12 out of her 14 bars routines.

FRESHMAN SEASON (2014)

Saw action in the competition lineup on bars in the season opener against Centenary (1/10) ... Performed an exhibition bars routine against Auburn (1/25) and tallied a 9.825 ... Competed in two exhibition floor routines during the season and scored a 9.75 versus Centenary and a 9.625 at Arkansas (2/7) ... Provided depth on all four events throughout the season.

CLUB/HIGH SCHOOL

Competed as a senior high performance gymnast for coaches Dorina Stan and David Kenwright at Flicka Gymnastics Academy ... Earned second place on bars and finished 10th in the all-around at the Elite Canada 2013 meet ... Captured the bars and all-around titles at the 2013 Kyle Shewfelt Gymfest and she also finished second on floor, third on vault and fourth on beam ... Placed sixth on vault and seventh on bars on day one of the 2013 Canadian Championships ... Finished seventh on bars at the 2012 Canadian Championships ... Took the silver medal on bars at the 2011 Canada Winter Games and recorded a sixth-place finish on bars at the 2011 Canadian Championships ... Attended and graduated from Terry Fox Secondary.

PERSONAL

Born May 1, 1995 in Markham, Ontario ... Calls Vancouver Island, B.C., her hometown ... Daughter of Stef and Elaine Zamardi ... Has one younger sister, Keana ... Fluent in Dutch ... Majoring in mass communication with a concentration in journalism.

ZAMARDI'S CAREER HIGHS

Bars: 9.90 (four times; Last: 4-17-15 at NCAA Championships Semifinal II)



D-D Breaux

HEAD COACH • 39TH SEASON

With each passing season, LSU gymnastics continues to collect more honors and titles to its storied program, and head coach D-D Breaux has been the catalyst behind LSU's sustained success.

Led by Breaux, LSU has seen increasing accolades that include nine NCAA Championships appearances in the last 10 seasons, four Super Sixes since 2008 and nine individual national titles since 2002.

In 2015, Breaux guided LSU to a 13-1 overall regular season record, which included a perfect 7-0 record against SEC competition for the first time in school history.

The list of achievements in 2014 includes a program-record third-place national finish in the NCAA Super Six Finals, another individual national title by Rheagan Courville on vault, the 13th regional title in school history, the highest score in program history on three different occasions, 20 total All-America honors including a nation-leading five First-Team All-Americans, and a school-record 13 consecutive meets with at least a 197 score.

Because of her outstanding efforts in leading LSU to a record season, Breaux was not only named the 2014 Central Region Coach of the Year, but she was also honored as 2014 National Coach of the Year.

In 2013, LSU recorded the 12th regional team title in school history, and the Tigers reached the NCAA Super Six for the third time in 2013, recording a fifth-place finish. Three gymnasts won five individual SEC titles in Courville (VT, BB, AA), Lloimincia Hall (FX) and Jessica Savona (FX).

In 2010 LSU reached the NCAA Championships for the ninth straight year while senior Susan Jackson became the first LSU gymnast to capture the NCAA All-Around national

title, and she also won the 2010 balance beam title to become LSU's first three-time NCAA champion.

In 2008 LSU joined elite company by advancing to the NCAA Super Six Finals as Breaux and the Tigers broke through into the six-team field for the first time in program history to compete for college gymnastics' national championship. The Tigers placed fifth.

In 2009, LSU made a repeat trip to the Super Six to compete for the national title, and one day later Breaux and staff coached senior Ashleigh Clare-Kearney to two individual national titles on vault and floor.

As the "Dean of Coaches" at LSU, Breaux has represented the University at the highest level both in the gym and in the classroom for more than 30 years.

Entering her 39th season as the mastermind of the LSU gymnastics program, the fire in Breaux's eyes burns as brightly today as it did on her first day on the job.

During her tenure Breaux has established and maintained LSU's reputation as one of the premier collegiate gymnastics programs in the country. Under her tutelage, the Tigers have placed among the nation's top-10 teams 26 times in 38 seasons, finishing a program-best third in 2014, fourth in 1988 and fifth in 2008 and 2013.

LSU has also placed among the top three in regional competition on 30 separate occasions, winning regional titles 14 times in four different decades, including back-to-back first-place regional finishes in 2008 and 2009 and 2013-2015. Under her leadership, LSU has captured 10 individual national titles, 167 All-America honors and 59 All-SEC selections.

THE D-D BREAUX FILE

Hometown: Donaldsonville, La.
College: LSU, '76

As a Gymnast

Competed at Southeastern Louisiana University in 1972 and 1973. She led Southeastern to a second-place finish at the 1972 AIAW Gymnastics Championships.

Coaching Experience

1974-76 Assistant Coach Southeastern La.
1978- Head Coach LSU

Began her coaching career at Southeastern as a student assistant. Transferred to LSU in 1976 and took over as head coach in 1978 while also working toward her master's degree.

D-D BREAUX NOTABLES

2014	National Coach of the Year
4	NCAA Super Six Finals (2008, 09, 13, 14)
31	Consecutive NCAA Regional Appearances
26	NCAA Championships Appearances
10	NCAA Individual National Titles
1	Gymnastics Honda Award Recipient
167	All-America Honors
14	Regional Titles
17	SEC Champions
59	All-SEC Honors
7	SEC Coach of the Year Honors
8	NCAA Central Region Coach of the Year Honors
5	SEC Gymnasts of the Year
134	Scholastic All-America Honors
1	SEC Championship
2009	Named to the USA Gymnastics Region 8 Hall of Fame

D-D BREAUX YEAR-BY-YEAR RECORDS

YEAR	REGULAR SEASON	POST SEASON	NATIONAL FINISH	REGIONAL FINISH	SEC FINISH
2015	13-1	12-5	10TH	1ST	2ND
2014	10-3	16-6	3RD	1ST	3RD
2013	15-6	10-5	5TH	1ST	3RD
2012	7-8	7-9	9TH	2ND	4TH
2011	5-13	3-2	20TH	3RD	5TH
2010	11-7-1	4-6	9TH	2ND	4TH
2009	16-5	8-7	6TH	1ST	4TH
2008	17-6	9-6	5TH	1ST	4TH
2007	13-9	6-4	7TH	2ND	4TH
2006	14-11	5-5	8TH	2ND	4TH
2005	19-4	7-3	9TH	1ST	2ND
2004	15-6	7-3	7TH	1ST	3RD
2003	13-10	5-5	10TH	2ND	4TH
2002	10-10	6-4	8TH	1ST	4TH
2001	11-5	3-2	18TH	3RD	4TH
2000	15-4-1	6-4	9TH	2ND	2ND
1999	11-6	6-4	9TH	2ND	4TH
1998	15-7	5-6	9TH	3RD	3RD
1997	12-6-1	4-7	12TH	3RD	3RD
1996	9-11	4-2	-	3RD	5TH
1995	14-4	6-5	9TH	3RD	2ND
1994	13-4-1	6-5	8TH	2ND	3RD
1993	8-9	9-7-1	7TH(T)	2ND	4TH
1992	8-14	0-6	-	7TH	5TH
1991	9-8	9-8	7TH	3RD	3RD
1990	16-3	11-6	6TH	2ND	2ND
1989	17-6	5-1	-	2ND	4TH
1988	15-5-1	13-4	4TH	2ND	4TH
1987	13-4	10-7	7TH	2ND	4TH
1986	7-9	6-8	9TH	1ST	4TH
1985	12-13	4-1	-	2ND	4TH
1984	8-10	-	-	-	4TH
1983	11-6	6-7-1	6TH	3RD	3RD
1982	12-5	1-2	-	3RD	3RD
1981	18-5	-	11TH*	2ND*	1ST
1980	10-3	-	6TH*	1ST*	-
1979	8-1-1	-	11TH*	1ST*	-
1978	9-1	-	9TH*	1ST*	-

456-248-6 (.646) 219-162-2 (.574) = 675-410-8 (.621)

REGULAR SEASON RECORDS INCLUDE SEC CHAMPIONSHIP (UNTIL 2014)

* AIAW FINISH



Jay Clark

ASSOCIATE HEAD COACH • 4TH SEASON

- **Named the Ninth-best Recruiter in College Athletics by ESPN The Magazine (2011)**
- **2015 NCAA Central Region Co-Assistant Coach of the Year**
- **2014 National Co-Assistant Coach of the Year**
- **2014 NCAA Central Region Co-Assistant Coach of the Year**
- **2013 NCAA Central Region Co-Assistant Coach of the Year**
- **2006 NCAA National Assistant Coach of the Year**
- **2006 NCAA Southeast Region Assistant Coach of the Year**
- **2001 USAG State of Georgia Coach of the Year**

Jay Clark enters his fourth season as associate head coach at LSU in 2016, and his impact has been felt far and wide in his first three seasons with the Tigers.

With the help of Clark's leadership and expertise in collegiate gymnastics coaching, LSU has earned back-to-back NCAA Super Six Finals appearances in 2013 and 2014, produced two NCAA individual national titles, captured three NCAA regional team titles and tallied numerous school records.

His work with the Fighting Tigers of LSU has not gone unnoticed. In fact, Clark was named the Central Region Co-Assistant Coach of the Year, sharing the honor with fellow LSU assistant Bob Moore, in his first three seasons with the team.

Clark also earned the 2014 National Co-Assistant Coach of the Year award, along with Moore, and it marked the second time in his distinguished coaching career he has garnered the nation's top award.

Clark carries a wealth of championship experience and recruiting prowess in collegiate gymnastics, and he has shown the ability to help programs reach the highest level throughout his coaching career.

Highly regarded as one of the nation's best recruiters, Clark serves as recruiting coordinator at LSU, and he assists in coaching every event for the Tigers with an emphasis on uneven bars.

In his three seasons at LSU, Clark has coached the Tigers to 10 All-America honors on bars, six Top 10 bars team scores in school history and the top two bars title winners in LSU history. Sarie Morrison captured a school-record 28 bars titles, and Rheagan Courville won 19 bars title to rank first and second in school history. Both put up record numbers under Clark's guidance.

For the second consecutive season LSU earned a Top 5 national ranking on bars in 2015, and the team posted the second-highest bars total in school history with a 49.600 against Iowa. The Tigers also accumulated the second-best season average on bars in school history with a 49.288 average.

As a team LSU produced four All-America honors on bars in 2015 with three gymnasts (Rheagan Courville, Randii Wyrick and Shae Zamardi) earning First-Team All-America honors at the NCAA Championships. It marked the first time in program history that three gymnasts secured First-Team All-America honors on bars in one season.

The 2014 season was arguably the finest in LSU history as the Tigers earned the best finish in program history by taking third place in the NCAA Super Six, and Clark played a prominent role in the Tigers' success throughout the year.

Under Clark's direction, LSU shattered the school record with a 49.330 average on bars and finished the

2014 season ranked No. 5 nationally in the event. In addition, the Tigers tallied three of the top 10 bars scores in school history, including a 49.600 that ranks as the second best, and LSU produced three All-America honors on bars.

Clark coached Rheagan Courville to a First-Team All-America honor at the 2014 NCAA Championships, and Courville went on to finish fifth in the event at the NCAA Individual Finals.

LSU reached the Super Six in the 2013 season, and under Clark's guidance the Tigers finished the season with a 49.260 regional qualifying score on bars, the highest final RQS in that event since the 2009 season.

Clark coached Sarie Morrison and Randii Wyrick to First-Team All-America honors on bars in his first season with the Tigers, and it marked the first season LSU produced at least two All-Americans on bars since 2010.

Under Clark's tutelage, Morrison shattered the single-season school record by winning 12 bars titles in 2013, breaking the previous record of nine bars titles by Susan Jackson in 2010.

Because of his recruiting success, ESPNU and ESPN The Magazine selected Clark as the ninth-best recruiter in all of collegiate athletics in 2011.

Before Clark joined LSU he spent 20 seasons at the University of Georgia where he helped guide the Gym Dogs to seven NCAA National Titles and 14 Southeastern Conference Championships.

Clark primarily coached bars at Georgia, and he coached the Gym Dogs to 64 All-America honors and seven NCAA individual national titles on bars, including two-time champions Courtney Kupets and Kat Ding.

From 2009-12, Clark served as the head coach at Georgia, and during that time the Gym Dogs captured three NCAA individual national championships and produced 23 All-America honors. In 2012, his Georgia team won the Bulldog Cup, which recognizes the UGA team that excels academically, supports their peers in athletics and consistently serves the community.

Prior to his stint as head coach, Clark was the recruiting coordinator at Georgia from 1999-2009 while serving as assistant coach from 1999-2004 and associate head coach from 2005-09 when Georgia won an NCAA record five straight national titles.

In 2006, he earned National Assistant Coach of the Year and Southeast Region Assistant Coach of the Year honors after Georgia won a second-straight national title, and in 2001 Clark was named USA Gymnastics State of Georgia Coach of the Year.

Clark also coached at the club level for 13 years from 1992-2005 as the founder, owner and head coach of Classic City Gymnastics in Athens, Ga. He coached several Classic City gymnasts to state, regional, national championships and to the Junior Olympic National Team, and eight gymnasts went on to compete collegiately at the NCAA Division I level.

A native of Roswell, Ga., Clark earned his undergraduate degree in exercise science from Georgia. During his college career he also worked as a Physical Therapy Technician at Athens Sports Medicine Clinic, and he stayed in that capacity for four years until his coaching career began at Georgia.

Clark is married to the former Julie Ballard, an All-American Georgia gymnast from 1994-98 and a native of Mandeville, La. The couple has two children – a son, Cole, 13, and a daughter, Kinsey, 9.

THE JAY CLARK FILE

Hometown: Roswell, Ga.

College: Georgia

College Coaching Experience

2013-present – Associate Head Coach, LSU

2009-2012 – Head Coach, Georgia

2005-2009 – Assoc Head Coach/Recruiting Coord, Georgia

1998-2004 – Assistant Coach/Recruiting Coord., Georgia

1990-1996 – Assistant Coach, Georgia

NCAA Team National Titles During His Coaching Tenure

Seven - 1993, 1999, 2005, 2006, 2007, 2008, 2009

NCAA Bars National Champions Under Jay Clark

In a 20-year stint at the University of Georgia, Jay Clark coached five different gymnasts to seven individual national titles on uneven bars.

1991 - Kelly Macy

1993 - Agina Simpkins

1994 - Lori Strong

2006 - Courtney Kupets

2009 - Courtney Kupets

2011 - Kat Ding

2012 - Kat Ding



THE BOB MOORE FILE

Hometown: Birmingham, Ala.

College: Samford, '76

College Coaching Experience

2000-	Assistant Coach	LSU
1994-99	Assistant Coach	Florida
1989-93	Assistant Coach	Auburn

Vault National Champions Under Moore

Moore has been a collegiate assistant coach for more than 20 years, and in that time he has coached four gymnasts to six NCAA national championships in the event. Below is a list of NCAA Vault National Champions under Moore:

- 1997 - Susan Hines, Florida
- 1998 - Susan Hines, Florida
- 2008 - Susan Jackson, LSU
- 2009 - Ashleigh Clare-Kearney, LSU
- 2013 - Rheagan Courville, LSU
- 2014 - Rheagan Courville, LSU

Bob Moore

ASSISTANT COACH • 17TH SEASON

- USA Gymnastics Region 8 Hall of Fame
- 2015 NCAA Central Region Co-Assistant Coach of the Year
- 2014 National Co-Assistant Coach of the Year
- 2014 NCAA Central Region Co-Assistant Coach of the Year
- 2013 NCAA Central Region Co-Assistant Coach of the Year
- 2009 NCAA Central Region Assistant Coach of the Year
- 2007 NCAA Central Region Assistant Coach of the Year
- 2005 NCAA Central Region Co-Assistant Coach of the Year

For 16 seasons at LSU, Bob Moore has consistently proven that he is one of the nation's best vault coaches.

During his outstanding career with the Tigers, Moore has been recognized several times for his exceptional work. Besides earning National Assistant Coach of the Year honors in 2014, he has been named Central Region Assistant Coach of the Year on six occasions – 2005, 2007, 2009, 2013, 2014 and 2015.

A longtime Southeastern Conference assistant, Moore begins his 17th season with the LSU gymnastics program in 2015, and his presence has been undeniable. He has helped the Tigers maintain their status as one of the nation's premier programs that includes nine NCAA Championships appearances in the last 10 years, four Super Sixes in the last eight seasons and nine individual national titles since 2002.

For the third straight season Moore guided LSU to elite status on vault as the Tigers ranked No. 2 nationally in the event at the end of the 2015 season. LSU shattered the school record for highest vault score with a 49.825 against Minnesota, and that event score ranked as the highest total of any team on any event in the 2015 season. Once again, Moore shared Central Region Assistant Coach of the Year honors with fellow LSU assistant Jay Clark.

In 2014, his coaching peers across the nation recognized his efforts by voting him not only the Central Region Co-Assistant Coach of the Year but also the National Co-Assistant Coach of the Year along with fellow LSU assistant Jay Clark.

The 2014 season was arguably the finest in LSU history, and Moore was a major reason why. He coached Rheagan Courville to a second straight NCAA national title on vault, led the Tigers to the No. 1 national ranking on vault for the second consecutive season, set the school record with an astonishing 49.483 season average on vault, and coached four gymnasts to All-America honors in the event.

In addition, Moore guided the Tigers to five of the Top 10 vault scores in school history in 2014, including a then program-record 49.650 total in the NCAA Regional.

LSU ranked No. 1 nationally as a team on vault for half the 2013 season, including the final rankings, and Moore coached Courville to the SEC vault title and NCAA national title.

Moore earned NCAA Central Region Co-Assistant

Coach of the Year honors in 2013, sharing the award with Clark, and Moore guided the Tigers to one of the best seasons on vault in school history.

Not only did Moore coach Courville to the vault national title, but he guided Courville and Sarie Morrison to perfect 10.0 scores in 2013.

Moore coached Susan Jackson to the 2008 NCAA vault national title, and he followed that up by coaching Ashleigh Clare-Kearney to the 2009 NCAA vault title while Jackson was the runner up – giving LSU back-to-back national titles in the event. On top of that, Moore guided three Tigers to First-Team All-America status on vault in 2009 – Clare-Kearney, Jackson and Staci Schwitkis.

In 2010, Moore guided Jackson to a second place finish on vault again, and he coached former walk-on Ashley Lee to a ninth place finish – giving LSU back-to-back years with two gymnasts in the national top 10.

With more than 30 years of outstanding coaching across the southeast, Moore received one of the highest honors in his profession by being inducted into the USA Gymnastics Region 8 Hall of Fame in 2011.

Moore's primary responsibility with the Tigers is vaulting where the team has flourished under his watch as the team has finished in the top 10 of the national rankings in the event 11 of his 16 years at LSU, including four straight seasons from 2007-10, as well as the No. 1 national ranking in 2013 and 2014.

In his 16 previous seasons at LSU, Moore has coached his athletes to 26 All-America honors on vault, four national titles, and two national runner-up finishes. In fact, LSU's one-two finish on vault in 2009 marked only the fourth time in NCAA history that two gymnasts from the same team finished first and second in the vault national finals.

As well as strengthening the Tigers on the vault, Moore plays a significant role with LSU's Bengal Gymnastics program, a highly successful youth age group program that practices in the Tigers' gymnastics training facility.

Moore is also LSU's academic coordinator as he works closely with the gymnastics academic advisor to ensure each gymnast is on the right track each season. In Moore's 16 years with the team, LSU has produced 82 Scholastic All-Americans and 137 SEC Academic Honor Roll members.

Moore's expertise was fine tuned at two other SEC programs. Before joining the Tigers, Moore spent six years at the University of Florida where he served as the program's top assistant. To his credit, Moore coached two national champions on the vault, in addition to numerous All-Americans and SEC champions. Prior to his stint in Gainesville, Moore coached for five seasons as an assistant at Auburn.

A native of Birmingham, Ala., Moore graduated from Samford University in 1976 with a degree in general studies with an emphasis in music. Bob is married to the former Sandra Ballard, and "Pops" and "Momme" are the proud grandparents of Isabella, Sophia, Trey, Brooklyn, Lyla and Maggie.

TOTAL INDIVIDUAL NATIONAL TITLES - 10

Jeanie Beadle

1977 AIAW Balance Beam National Champion

A pioneer in LSU gymnastics history, Jeanie Beadle won the Tigers' first individual national championship, claiming the AIAW beam title in 1977. She competed for LSU from 1976-80 and earned All-America status in 1977 and 1978. Her national title marked the first individual title for any female student-athlete in LSU history, and her All-America honors were also a first for a female student-athlete at LSU. As the leader of the team during her career, Beadle guided the Tigers to three straight first-place finishes at the AIAW Regionals. For all her accomplishments and firsts at LSU, the Baton Rouge native was inducted into the LSU Athletics Hall of Fame in 1999.

Nicki Arnstad

2002 NCAA Floor Exercise National Champion

Nicki Arnstad capped an exceptional four-year career by winning the NCAA floor title at the 2002 national championships in Tuscaloosa, Ala. In the final performance of her career, Arnstad tallied a 9.950 to claim LSU's first NCAA individual national title. She earned a total of four All-America honors during her career as she was recognized twice on the floor and twice in the all-around. Also a two-time First Team All-SEC performer, she still shares the school record on the floor exercise (10.00), posting the perfect score twice during her senior season including at the NCAA Central Regional to lead LSU to the NCAA Championships.

April Burkholder

2006 NCAA Balance Beam National Champion

One of the most decorated gymnasts in LSU history, April Burkholder ended a stellar four-year career by winning the national beam title at the 2006 NCAA Championships. In her final meet as a Tiger, Burkholder posted a 9.9125 on the beam in Corvallis, Ore., to become LSU's second beam national champion. She recorded a school record 14 All-America honors during her career and was named to the All-SEC team four times. Burkholder was also selected as both the NCAA Central Region and SEC Gymnast of the Year twice (2004 and 2005) and was named the SEC Freshman of the Year in 2003. She is also second in school history with eight perfect 10.00's and the only Tiger with at least one on three different events - scoring four on floor, two on vault and two on beam.

Ashleigh Clare-Kearney

2009 NCAA Vault National Champion

2009 NCAA Floor Exercise National Champion

Ashleigh Clare-Kearney finished her outstanding career April 18, 2009, by becoming LSU's first two-time national champion as she captured the vault national title with a 9.900 average and the floor national title with a 9.950 score in Lincoln, Neb. The five-time First Team All-American capped her senior season by earning NCAA Central Region Gymnast of the Year recognition, and she recorded her third straight First Team All-SEC honor after repeating as SEC Floor Exercise Champion. She was also the SEC Gymnast of the Year as a junior as she became LSU's second SEC All-Around champion in 2008. Clare-Kearney ended her career as LSU's all-time leader in individual titles as she finished with 114, and she was instrumental in leading the Tigers to back-to-back NCAA Super Six appearances in 2008 and 2009.

Susan Jackson

2008 NCAA Vault National Champion

2010 NCAA All-Around National Champion

2010 NCAA Balance Beam National Champion

Susan Jackson became LSU's first gymnast to win a national title before her senior season as she earned the vault national title with a 9.8563 average as a sophomore at the 2008 NCAA Championships in Athens, Ga. After finishing as national runner up on vault in 2009 behind Ashleigh Clare-Kearney, Jackson went out on top as a senior in 2010 by capturing two more national titles to become LSU's first three-time champion. She tallied a 39.625 all-around score at the NCAA Championships in Gainesville, Fla., to earn LSU's first All-Around national title, and two days later she punctuated her career with a near-flawless performance to earn the beam national title with a 9.9625 score. Displaying consistency all season as a senior, Jackson was named the SEC Gymnast of the Year and NCAA Central Region Gymnast of the Year, and she became the first LSU gymnast to receive the prestigious AAI Award and Gymnastics Honda Sports Award that both go to the nation's top gymnast. Jackson further cemented her legacy by winning 11 all-around titles in 2010, breaking a 30-year-old school record for the most in a single season.

Rheagan Courville

2013 NCAA Vault National Champion

2014 NCAA Vault National Champion

Rheagan Courville capped one of the best seasons in LSU history by winning the vault national title on April 21, 2013 inside Pauley Pavilion in Los Angeles, Calif. Courville performed a fantastic vault to score a 9.9250 and take home the title. Her sophomore campaign in 2013 will go down as one of the finest in LSU gymnastics. She won SEC Gymnast of the Year and became the first Tiger gymnast to win three titles at one SEC Championship as she captured the vault, beam and all-around titles. Courville was also named the NCAA Central Region Gymnast of the Year after she led the nation with nine all-around victories in 2013. She became the first LSU gymnast in history to repeat as national champion in an event as she captured the 2014 NCAA vault national title. Courville earned the highest score on vault ever in the NCAA Individual Event Finals competition with a 9.9750 to win the national title on April 20, 2014 inside BJCC Arena in Birmingham, Ala. The national title capped another fantastic season for the Baton Rouge native. In 2014, Courville earned Central Region Gymnast of the Year honors for the second straight year, finished No. 2 nationally in the all-around rankings, tallied eight All-America honors including multiple first-team honors on vault and the all-around, and she became only the fourth gymnast in school history to record two or more perfect 10 scores on vault in her career.

ALL-AMERICANS**TOTAL ALL-AMERICA HONORS - 167**

- 1977**
Jeanie Beadle
- 1978**
Jeanie Beadle
Jamie Middleton
- 1980**
Jolaine Mighton
Sandra Smith (VT, FX)
- 1981**
Sandra Smith
- 1982**
Sandra Smith (VT)
- 1983**
Sandra Smith
- 1986**
Angie Topham (BB)
- 1987**
Jennifer Lyerly (VT)
- 1988**
Patti Kieckhefer (BB)
- 1990**
Rachelle Fruge' (BB, FX, AA)
Elizabeth Wilson (UB)
- 1993**
Kristine McDonald (VT)
Jennifer Wood (VT, UB, AA)
- 1994**
Aida Canovas (BB)
Jennifer Wood (FX)
- 1995**
Kristy Savoie (FX, AA)
Jennifer Wood (VT)
- 1996**
Jennifer Wood (VT, UB, FX, AA)
- 1997**
Colleen Barger (BB)
Amy McClosky (BB, FX)
- 1998**
Colleen Barger (BB)
Abbey Burns (UB, AA)
Amy McClosky (BB)
- 1999**
Shanyn MacEachern (VT)
Stacey Wegener (BB)
Colleen Barger (BB)
- 2000**
Beth Boudreaux (BB)
Abbey Burns (UB)
Kim Descalopoulos (VT)
Shanyn MacEachern (VT)
Stacey Wegener (BB)
- 2001**
Nicki Arnstad (FX, AA)
- 2002**
Nicki Arnstad (FX, AA)
Lauren Companioni (FX)
Kristin Uransky (UB)
- 2003**
Annie Gagnon (UB)
- 2004**
April Burkholder (VT, BB, FX, AA)
Annie Gagnon (UB)
- 2005**
April Burkholder (VT, UB, BB, FX, AA)
Annie Gagnon (VT, UB)
Terin Martinjak (BB)
Lisa Rennie (UB)
- 2006**
April Burkholder (VT, UB, BB, FX, AA)
Kelly Lea (UB)
Terin Martinjak (BB, FX)
Kelly Phelan (FX)
Lisa Rennie (UB)
- 2007**
Nicki Butler (VT, AA)
Kristi Esposito (BB)
Susan Jackson (FX)
Kelly Phelan (BB, FX)
- 2008**
Ashleigh Clare-Kearney (UB, FX)
Summer Hubbard (UB)
Susan Jackson (AA, VT, BB, FX)
- 2009**
Ashleigh Clare-Kearney (VT, UB, FX)
Susan Jackson (AA, VT, BB)
Summer Hubbard (UB)
Staci Schwitkis (VT)
Sabrina Franceschelli (AA)
Kayla Rogers (FX)
- 2010**
Susan Jackson (AA, VT, UB, BB)
Summer Hubbard (UB)
Ashley Lee (VT)
Samantha Engle (UB)
- 2011**
Kaleigh Dickson (AA)
- 2012**
Rheagan Courville (VT, AA)
Lloimincia Hall (FX)
Ashley Lee (VT)
Sarie Morrison (UB)
- 2013**
Rheagan Courville (VT, FX, AA)
Lloimincia Hall (FX)
Jessie Jordan (FX, AA)
Maliah Mathis (VT)
Sarie Morrison (VT, UB)
Randii Wyrick (UB)
Regular Season Honors (listed below)
Rheagan Courville (VT, BB, AA)
Lloimincia Hall (FX)
Sarie Morrison (UB)
- 2014**
Rheagan Courville (VT, UB, AA)
Sydney Ewing (BB)
Ashleigh Gnat (VT, FX)
Jessie Jordan (AA)
Jessica Savona (FX)
Regular Season Honors (listed below)
Rheagan Courville (VT, UB, BB, FX, AA)
Kaleigh Dickson (AA)
Lloimincia Hall (FX)
Jessie Jordan (VT, BB, AA)
Sarie Morrison (VT, UB)
- 2015**
Rheagan Courville (UB, BB, FX, AA)
Sydney Ewing (BB, FX)
Ashleigh Gnat (FX)
Myia Hambrick (VT)
Jessie Jordan (BB, FX, AA)
Randii Wyrick (UB)
Shae Zamardi (UB)
Regular Season Honors (listed below)
Rheagan Courville (VT, UB, AA)
Ashleigh Gnat (FX, AA)
Lloimincia Hall (FX)
Jessie Jordan (BB, AA)

NCAA POSTSEASON HISTORY - TEAM

REGIONAL TEAM TITLES - 14 [9 NCAA, 5 AIAW] *AIAW Regional Finish

Year	Location	Team Score
1975*	Baton Rouge, La.	79.750
1976*	Baton Rouge, La.	99.900
1977*	Stillwater, Okla.	134.250
1979*	Baton Rouge, La.	137.550
1980*	Baton Rouge, La.	147.650
1986	Baton Rouge, La.	185.250
2002	Baton Rouge, La.	196.450
2004	Baton Rouge, La.	197.500
2005	Durham, N.H.	197.125
2008	Baton Rouge, La.	197.625
2009	Columbus, Ohio	196.875
2013	Columbus, Ohio	197.275
2014	Baton Rouge, La.	198.325
2015	Ames, Iowa	197.175

TOP 10 NCAA REGIONAL TEAM TOTALS

1.	198.325	2014 Baton Rouge Regional	Baton Rouge, La.
2.	197.625	2008 Central Regional	Baton Rouge, La.
3.	197.500	2004 Central Regional	Baton Rouge, La.
4.	197.275	2013 Columbus Regional	Columbus, Ohio
5.	197.175	2015 Ames Regional	Ames, Iowa
6.	197.125	2005 Northeast Regional	Durham, N.H.
7.	196.875	2009 Central Regional	Columbus, Ohio
8.	196.450	2002 Central Regional	Baton Rouge, La.
9.	196.400	2010 Northeast Regional	University Park, Pa.
10.	196.300	2001 Northeast Regional	Ann Arbor, Mich.

TOP 10 NCAA REGIONAL EVENT SCORES VAULT

1.	49.650	2014 Baton Rouge Regional	Baton Rouge, La.
2.	49.625	2008 Central Regional	Baton Rouge, La.
3.	49.525	2004 Central Regional	Baton Rouge, La.
4.	49.500	2007 Southeast Regional	Morgantown, W. Va.
T5.	49.475	2015 Ames Regional	Ames, Iowa
T5.	49.475	2005 Northeast Regional	Durham, N.H.
7.	49.450	2013 Columbus Regional	Columbus, Ohio
8.	49.425	2009 Central Regional	Columbus, Ohio
9.	49.275	1997 Central Regional	Ann Arbor, Mich.
T10.	49.250	2002 Central Regional	Baton Rouge, La.
T10.	49.250	2010 Northeast Regional	University Park, Pa.

BARS

1.	49.425	2014 Baton Rouge Regional	Baton Rouge, La.
2.	49.400	2004 Central Regional	Baton Rouge, La.
3.	49.375	2009 Central Regional	Columbus, Ohio
4.	49.275	2008 Central Regional	Baton Rouge, La.
5.	49.250	2001 Northeast Regional	Ann Arbor, Mich.
6.	49.225	2003 West Regional	Seattle, Wash.
7.	49.150	2010 Northeast Regional	University Park, Pa.
T8.	49.125	1995 Central Regional	Ann Arbor, Mich.
T8.	49.125	2007 Southeast Regional	Morgantown, W. Va.
10.	49.075	1998 Central Regional	Tuscaloosa, Ala.

BEAM

1.	49.600	2014 Baton Rouge Regional	Baton Rouge, La.
2.	49.350	2013 Columbus Regional	Columbus, Ohio
3.	49.325	2008 Central Regional	Baton Rouge, La.
4.	49.275	2004 Central Regional	Baton Rouge, La.
5.	49.225	1997 Central Regional	Ann Arbor, Mich.
6.	49.200	2015 Ames Regional	Ames, Iowa
7.	49.175	2010 Northeast Regional	University Park, Pa.
8.	49.150	2005 Northeast Regional	Durham, N.H.
9.	49.100	2012 Seattle Regional	Seattle, Wash.
10.	49.050	2006 Central Regional	Baton Rouge, La.

FLOOR

1.	49.650	2014 Baton Rouge Regional	Baton Rouge, La.
2.	49.525	2002 Central Regional	Baton Rouge, La.
3.	49.500	2013 Columbus Regional	Columbus, Ohio
T4.	49.450	2015 Ames Regional	Ames, Iowa
T4.	49.450	2005 Northeast Regional	Durham, N.H.
T6.	49.400	1999 Central Regional	Baton Rouge, La.
T6.	49.400	2008 Central Regional	Baton Rouge, La.
8.	49.300	2004 Central Regional	Baton Rouge, La.
9.	49.250	2000 West Regional	Tucson, Ariz.
T10.	49.225	2003 West Regional	Seattle, Wash.
T10.	49.225	2009 Central Regional	Columbus, Ohio

NCAA TEAM NATIONAL CHAMPIONSHIPS - 0

NCAA SUPER SIX FINALS APPEARANCES - 4

- 2008 (5th place)
- 2009 (6th place)
- 2013 (5th place)
- 2014 (3rd place)

TOP 10 NCAA CHAMPIONSHIPS TEAM TOTALS - NCAA SEMIFINAL OR SUPER SIX

1.	197.600	2014 Super Six Final	Birmingham, Ala.
2.	197.325	2013 Prelim-A	Los Angeles, Calif.
3.	197.100	2014 Prelim-A	Birmingham, Ala.
4.	197.050	2013 Super Six Final	Los Angeles, Calif.
5.	196.650	2004 Prelim-B	Los Angeles, Calif.
6.	196.575	2008 Prelim-A	Athens, Ga.
T7.	196.550	2015 Prelim-B	Fort Worth, Texas
T7.	196.550	2012 Prelim-A	Duluth, Ga.
9.	196.375	2009 Super Six Final	Lincoln, Neb.
10.	196.350	2008 Super Six Final	Athens, Ga.

TOP 10 NCAA CHAMPIONSHIPS EVENT SCORES - NCAA SEMIFINAL OR SUPER SIX VAULT

1.	49.500	2013 Prelim-A	Los Angeles, Calif.
2.	49.450	2009 Prelim-A	Lincoln, Neb.
3.	49.375	2015 Prelim-B	Fort Worth, Texas
4.	49.350	2014 Prelim-A	Birmingham, Ala.
5.	49.325	2014 Super Six Finals	Birmingham, Ala.
T6.	49.300	2007 Prelim-B	Salt Lake City, Utah
T6.	49.300	2004 Prelim-B	Los Angeles, Calif.
8.	49.275	2009 Super Six Finals	Lincoln, Neb.
9.	49.250	2012 Prelim-A	Duluth, Ga.
10.	49.225	2008 Super Six Finals	Athens, Ga.

BARS

1.	49.475	2013 Prelim-A	Los Angeles, Calif.
2.	49.450	2008 Prelim-A	Athens, Ga.
3.	49.425	2015 Prelim-B	Fort Worth, Texas
4.	49.400	2014 Super Six Finals	Birmingham, Ala.
5.	49.300	2010 Prelim-A	Gainesville, Fla.
6.	49.275	2004 Prelim-B	Los Angeles, Calif.
7.	49.225	2014 Prelim-A	Birmingham, Ala.
T8.	49.200	2008 Super Six Finals	Athens, Ga.
T8.	49.200	2013 Super Six Finals	Los Angeles, Calif.
10.	49.150	2005 Prelim-A	Auburn, Ala.

BEAM

1.	49.325	2014 Super Six Finals	Birmingham, Ala.
T2.	49.250	2007 Prelim-B	Salt Lake City, Utah
T2.	49.250	2012 Prelim-A	Duluth, Ga.
4.	49.175	2014 Prelim-A	Birmingham, Ala.
5.	49.125	2013 Super Six Finals	Los Angeles, Calif.
6.	49.000	2013 Prelim-A	Los Angeles, Calif.
7.	48.975	1999 Prelim-A	Salt Lake City, Utah
8.	48.900	2006 Prelim-A	Corvallis, Ore.
9.	48.850	1997 Prelim-A	Gainesville, Fla.
10.	48.825	2008 Prelim-A	Athens, Ga.

FLOOR

T1.	49.550	2014 Super Six Finals	Birmingham, Ala.
T1.	49.550	2013 Super Six Finals	Los Angeles, Calif.
3.	49.475	2015 Prelim-B	Fort Worth, Texas
4.	49.375	2002 Prelim-A	Tuscaloosa, Ala.
T5.	49.350	2014 Prelim-A	Birmingham, Ala.
T5.	49.350	2013 Prelim-A	Los Angeles, Calif.
T7.	49.300	2009 Super Six Finals	Lincoln, Neb.
T7.	49.300	2004 Prelim-B	Los Angeles, Calif.
9.	49.250	2008 Prelim-A	Athens, Ga.
T10.	49.200	2009 Prelim-A	Lincoln, Neb.
T10.	49.200	2006 Prelim-A	Corvallis, Ore.

SOUTHEASTERN CONFERENCE HISTORY

SEC TEAM CHAMPIONSHIPS - 1

1981

TOP 10 SEC CHAMPIONSHIP TEAM TOTALS

1.	197.700	2013 Session II	North Little Rock, Ark.
2.	197.450	2015 Session II	Duluth, Ga.
3.	197.325	2014 Session II	Birmingham, Ala.
4.	197.275	2004	Duluth, Ga.
5.	196.975	2005	Duluth, Ga.
6.	196.825	2000	Gainesville, Fla.
7.	196.550	2009	Nashville, Tenn.
8.	196.500	2008	Duluth, Ga.
9.	196.450	1998	Baton Rouge, La.
10.	196.425	2012	Duluth, Ga.

TOP 10 SEC CHAMPIONSHIP EVENT SCORES VAULT

1.	49.550	2015 Session II	Duluth, Ga.
T2.	49.525	2014 Session II	Birmingham, Ala.
T2.	49.525	2013 Session II	North Little Rock, Ark.
4.	49.450	2007	North Little Rock, Ark.
5.	49.375	2012	Duluth, Ga.
T6.	49.350	2008	Duluth, Ga.
T6.	49.350	2011	Birmingham, Ala.
8.	49.325	2009	Nashville, Tenn.
9.	49.300	2010	Jacksonville, Fla.
10.	49.225	2004	Duluth, Ga.

BARS

1.	49.400	2004	Duluth, Ga.
T2.	49.375	2015 Session II	Duluth, Ga.
T2.	49.375	2000	Gainesville, Fla.
T4.	49.350	2014 Session II	Birmingham, Ala.
T4.	49.350	2001	Birmingham, Ala.
6.	49.325	2005	Duluth, Ga.
T7.	49.250	1995	Gainesville, Fla.
T7.	49.250	2002	Birmingham, Ala.
9.	49.175	2013 Session II	North Little Rock, Ark.
T10.	49.150	1999	Tuscaloosa, Ala.
T10.	49.150	2009	Nashville, Tenn.
T10.	49.150	2011	Birmingham, Ala.

BEAM

T1.	49.375	2004	Duluth, Ga.
T1.	49.375	2013 Session II	North Little Rock, Ark.
3.	49.250	1998	Baton Rouge, La.
4.	49.200	2005	Duluth, Ga.
5.	49.175	2000	Gainesville, Fla.
6.	49.150	2010	Jacksonville, Fla.
7.	49.100	2014 Session II	Birmingham, Ala.
8.	49.050	2001	Birmingham, Ala.
9.	49.000	2012	Duluth, Ga.
T10.	48.975	2015 Session II	Duluth, Ga.
T10.	48.975	1999	Tuscaloosa, Ala.
T10.	48.975	2002	Birmingham, Ala.

FLOOR

1.	49.625	2013 Session II	North Little Rock, Ark.
2.	49.550	2015 Session II	Duluth, Ga.
3.	49.400	1998	Baton Rouge, La.
4.	49.350	2014 Session II	Birmingham, Ala.
5.	49.325	2000	Gainesville, Fla.
T6.	49.300	2005	Duluth, Ga.
T6.	49.300	2007	North Little Rock, Ark.
T8.	49.275	2004	Duluth, Ga.
T8.	49.275	2008	Duluth, Ga.
10.	49.250	2003	Birmingham, Ala.

SEC COACH OF THE YEAR - 7

1990	D-D Breaux
1993	D-D Breaux
1994	D-D Breaux (Co-Coach of the Year)
1995	D-D Breaux (Co-Coach of the Year)
2000	D-D Breaux
2005	D-D Breaux
2015	D-D Breaux (Co-Coach of the Year)

SEC GYMNAST OF THE YEAR - 5

2004	April Burkholder
2005	April Burkholder
2008	Ashleigh Clare-Kearney (Co-Gymnast of the Year)
2010	Susan Jackson
2013	Rheagan Courville

SEC FRESHMAN OF THE YEAR - 1

2003	April Burkholder
------	------------------

SEC SPECIALIST OF THE YEAR - 1

2015	Lloimincia Hall
------	-----------------

TOTAL SEC TITLES - 33 SEC CHAMPION GYMNASTS - 17

1981	Sandra Smith (VT, FX)
1982	Sandra Smith (VT, FX)
1983	Sandra Smith (VT)
1985	Angie Topham (BB)
1988	Jennifer Lyerly (VT)
	Julianne Wilson (VT)
1990	Jami Snopek (VT)
1991	Rachelle Fruge' (BB, AA)
	Elizabeth Wilson (UB)
1994	Jennifer Wood (UB)
1998	Amy McClosky (BB)
2006	April Burkholder (BB)
2008	Ashleigh Clare-Kearney (FX, AA)
	Susan Jackson (VT)
2009	Ashleigh Clare-Kearney (FX)
	Susan Jackson (BB)
2010	Susan Jackson (VT)
2012	Lloimincia Hall (FX)
2013	Rheagan Courville (VT, BB, AA)
	Lloimincia Hall (FX)
	Jessica Savona (FX)
2014	Lloimincia Hall (FX)
2015	Rheagan Courville (VT, AA)
	Lloimincia Hall (FX)
	Myia Hambrick (VT)
	Jessie Jordan (AA)

TOTAL ALL-SEC HONORS - 59

ALL-SEC GYMNASTS - 32

1981	Lisa Benn (AA)
	Jamie Middleton (AA)
	Sandra Smith (AA)
1982	Sandra Smith (AA)
1983	Sandra Smith (AA)
1985	Angie Topham (AA)
1987	Mary Spence (AA)
1990	Rachelle Fruge' (AA)
	Jami Snopek (AA)
1991	Rachelle Fruge' (BB, AA)
	Elizabeth Wilson (UB)
1993	Jennifer Wood (AA)
1994	Jennifer Wood (UB, AA)
1995	Kristy Savoie (AA)
	Jennifer Wood (FX, AA)
1996	Jennifer Wood (AA)
1997	Stephanie Hyett (AA)
	Amy McClosky (AA)
1998	Colleen Barger (AA)
	Stephanie Hyett (AA)
	Amy McClosky (BB)

1999	Abbey Burns (AA)
2000	Nicki Arnstad (FX)
	Shany MacEachern (AA)
2002	Nicki Arnstad (1st Team AA)
	Rebecca Lightsey (2nd Team BB)
2003	April Burkholder (2nd Team AA)
2004	April Burkholder (1st Team AA)
	Lindsay Beddow (2nd Team UB)
2005	April Burkholder (1st AA, 2nd VT)
	Nicki Butler (2nd Team AA)
	Lisa Rennie (2nd Team UB)
2006	April Burkholder (1st Team BB)
2007	Ashleigh Clare-Kearney (1st AA, 2nd VT)
	Lauren Klein (2nd Team FX)
2008	Ashleigh Clare-Kearney (1st FX, AA)
	Susan Jackson (1st Team VT)
2009	Ashleigh Clare-Kearney (1st FX)
	Susan Jackson (1st Team BB, AA)
2010	Susan Jackson (1st Team VT)
	Gloria Johnson (2nd Team VT)
2011	Sarie Morrison (2nd Team VT)
2012	Rheagan Courville (1st Team AA)
	Lloimincia Hall (1st Team FX)
	Jessie Jordan (AA)
	Ashley Lee (2nd Team VT)
2013	Rheagan Courville (VT, BB, AA)
	Lloimincia Hall (FX)
	Jessica Savona (FX)
2014	Rheagan Courville (BB)
	Lloimincia Hall (FX)
	Jessie Jordan (VT)
2015	Rheagan Courville (VT, AA)
	Lloimincia Hall (FX)
	Myia Hambrick (VT)
	Jessie Jordan (AA)

SEC ALL-FRESHMAN TEAM (BEGAN IN 2009) - 6

2011	Sarie Morrison
2012	Rheagan Courville
	Lloimincia Hall
	Jessie Jordan
2013	Jessica Savona
2015	Myia Hambrick

NCAA POSTSEASON HISTORY - INDIVIDUAL

TOP 10 NCAA REGIONAL INDIVIDUAL ALL-AROUND TOTALS

1.	39.825 (won AA)	Ashleigh Clare-Kearney	2008 Central Regional	Baton Rouge, La.
2.	39.725 (won AA)	Rheagan Courville	2014 Baton Rouge Regional	Baton Rouge, La.
3.	39.675 (won AA)	April Burkholder	2004 Central Regional	Baton Rouge, La.
4.	39.600 (won AA)	Susan Jackson	2009 Central Regional	Columbus, Ohio
T5.	39.575 (won AA)	Jessie Jordan	2015 Ames Regional	Ames, Iowa
T5.	39.575 (won AA)	April Burkholder	2005 Northeast Regional	Durham, N.H.
7.	39.500	Susan Jackson	2008 Central Regional	Baton Rouge, La.
8.	39.475 (won AA)	Jennifer Wood	1994 Central Regional	Ann Arbor, Mich.
T9.	39.450 (won AA)	Nicki Arnstad	2002 Central Regional	Baton Rouge, La.
T9.	39.450	April Burkholder	2003 West Regional	Seattle, Wash.
T9.	39.450 (won AA)	Jessie Jordan	2013 Columbus Regional	Columbus, Ohio

TOP NCAA REGIONAL EVENT SCORES

VAULT

T1.	10.000	Jennifer Wood	1995 Central Regional	Ann Arbor, Mich.
T1.	10.000	Ashleigh Clare-Kearney	2008 Central Regional	Baton Rouge, La.
3.	9.975	Jennifer Wood	1994 Central Regional	Tuscaloosa, Ala.
T4.	9.950	Stephanie Hyett	1997 Central Regional	Ann Arbor, Mich.
T4.	9.950	April Burkholder	2004 Central Regional	Baton Rouge, La.
T4.	9.950	Nicki Butler	2004 Central Regional	Baton Rouge, La.
T4.	9.950	April Burkholder	2005 Northeast Regional	Durham, N.H.
T4.	9.950	Nicki Butler	2005 Northeast Regional	Durham, N.H.
T4.	9.950	Ashleigh Clare-Kearney	2005 Northeast Regional	Durham, N.H.
T4.	9.950	Nicki Butler	2007 Southeast Regional	Morgantown, W. Va.
T4.	9.950	Susan Jackson	2008 Central Regional	Baton Rouge, La.
T4.	9.950	Ashleigh Clare-Kearney	2009 Central Regional	Columbus, Ohio
T4.	9.950	Susan Jackson	2010 Northeast Regional	University Park, Pa.
T4.	9.950	Ashleigh Gnat	2014 Baton Rouge Regional	Baton Rouge, La.
T4.	9.950	Sarie Morrison	2014 Baton Rouge Regional	Baton Rouge, La.
T4.	9.950	Rheagan Courville	2014 Baton Rouge Regional	Baton Rouge, La.

BARS

T1.	9.950	Jennifer Wood	1994 Central Regional	Tuscaloosa, Ala.
T1.	9.950	Annie Gagnon	2005 Northeast Regional	Durham, N.H.
T1.	9.950	Susan Jackson	2010 Northeast Regional	University Park, Pa.
T4.	9.925	Summer Hubbard	2008 Central Regional	Baton Rouge, La.
T4.	9.925	Summer Hubbard	2009 Central Regional	Columbus, Ohio
T6.	9.900	Beth Boudreaux	2001 Northeast Regional	Ann Arbor, Mich.
T6.	9.900	April Burkholder	2004 Central Regional	Baton Rouge, La.
T6.	9.900	Annie Gagnon	2004 Central Regional	Baton Rouge, La.
T6.	9.900	Ashleigh Clare-Kearney	2007 Southeast Regional	Morgantown, W. Va.
T6.	9.900	Summer Hubbard	2007 Southeast Regional	Morgantown, W. Va.
T6.	9.900	Ashleigh Clare-Kearney	2008 Central Regional	Baton Rouge, La.
T6.	9.900	Ashleigh Clare-Kearney	2009 Central Regional	Columbus, Ohio
T6.	9.900	Sarie Morrison	2013 Columbus Regional	Columbus, Ohio
T6.	9.900	Kaleigh Dickson	2014 Baton Rouge Regional	Baton Rouge, La.
T6.	9.900	Randii Wyrick	2014 Baton Rouge Regional	Baton Rouge, La.
T6.	9.900	Sarie Morrison	2014 Baton Rouge Regional	Baton Rouge, La.
T6.	9.900	Rheagan Courville	2015 Ames Regional	Ames, Iowa

BEAM

T1.	9.975	Ashleigh Clare-Kearney	2008 Central Regional	Baton Rouge, La.
T1.	9.975	Rheagan Courville	2014 Baton Rouge Regional	Baton Rouge, La.
T3.	9.950	Jessie Jordan	2013 Columbus Regional	Columbus, Ohio
T3.	9.950	Ashleigh Gnat	2014 Baton Rouge Regional	Baton Rouge, La.
5.	9.925	Susan Jackson	2009 Central Regional	Columbus, Ohio
T6.	9.900	Aida Canovas	1993 Central Regional	Baton Rouge, La.
T6.	9.900	April Burkholder	2003 West Regional	Seattle, Wash.
T6.	9.900	Annie Gagnon	2004 Central Regional	Baton Rouge, La.
T6.	9.900	Kristi Esposito	2008 Central Regional	Baton Rouge, La.
T6.	9.900	Susan Jackson	2010 Northeast Regional	University Park, Pa.
T6.	9.900	Rheagan Courville	2013 Columbus Regional	Columbus, Ohio
T6.	9.900	Sydney Ewing	2014 Baton Rouge Regional	Baton Rouge, La.
T6.	9.900	Jessie Jordan	2014 Baton Rouge Regional	Baton Rouge, La.
T6.	9.900	Jessie Jordan	2015 Ames Regional	Ames, Iowa

FLOOR

T1.	10.000	Nicki Arnstad	2002 Central Regional	Baton Rouge, La.
T1.	10.000	Lloimincia Hall	2014 Baton Rouge Regional	Baton Rouge, La.
3.	9.975	April Burkholder	2005 Northeast Regional	Durham, N.H.
T4.	9.950	Nicki Arnstad	2000 West Regional	Tucson, Ariz.
T4.	9.950	April Burkholder	2004 Central Regional	Baton Rouge, La.
T4.	9.950	Ashleigh Clare-Kearney	2008 Central Regional	Baton Rouge, La.
T4.	9.950	Lloimincia Hall	2013 Columbus Regional	Columbus, Ohio
T4.	9.950	Rheagan Courville	2014 Baton Rouge Regional	Baton Rouge, La.
T9.	9.925	Shany MacEachern	1999 Central Regional	Baton Rouge, La.
T9.	9.925	April Burkholder	2003 West Regional	Seattle, Wash.
T9.	9.925	Kelly Phelan	2006 Central Regional	Baton Rouge, La.
T9.	9.925	Jessie Jordan	2014 Baton Rouge Regional	Baton Rouge, La.
T9.	9.925	Jessica Savona	2014 Baton Rouge Regional	Baton Rouge, La.
T9.	9.925	Jessie Jordan	2015 Ames Regional	Ames, Iowa

TOP 10 NCAA CHAMPIONSHIPS INDIVIDUAL ALL-AROUND TOTALS

T1.	39.625	Ashleigh Clare-Kearney	2008 Super Six Finals	Athens, Ga.
T1.	39.625 (won AA)	Susan Jackson	2010 Prelim-A	Gainesville, Fla.
3.	39.600	April Burkholder	2004 Prelim-B	Los Angeles, Calif.
4.	39.575 (Runner up)	Rheagan Courville	2013 Prelim-A	Los Angeles, Calif.
T5.	39.550 (3rd place)	Rheagan Courville	2015 Prelim-B	Fort Worth, Texas
T5.	39.550	Rheagan Courville	2014 Super Six Finals	Birmingham, Ala.
T5.	39.550	Ashleigh Clare-Kearney	2009 Super Six Finals	Lincoln, Neb.
T8.	39.525	Jessie Jordan	2015 Prelim-B	Fort Worth, Texas
T8.	39.525	Rheagan Courville	2014 Prelim-A	Birmingham, Ala.
T10.	39.500	April Burkholder	2006 Prelim-A	Corvallis, Ore.
T10.	39.500	Susan Jackson	2008 Prelim-A	Athens, Ga.

TOP NCAA CHAMPIONSHIPS EVENT SCORES - NCAA SEMIFINAL, SUPER SIX or EVENT FINALS

VAULT

1.	9.975 (won VT)	Rheagan Courville	2014 Event Finals	Birmingham, Ala.
T2.	9.950	April Burkholder	2004 Prelim-B	Los Angeles, Calif.
T2.	9.950	Nicki Butler	2007 Prelim-B	Salt Lake City, Utah
T2.	9.950	Ashleigh Clare-Kearney	2009 Prelim-A	Lincoln, Neb.
T2.	9.950	Susan Jackson	2009 Prelim-A	Lincoln, Neb.
T2.	9.950	Ashleigh Clare-Kearney	2009 Super Six Finals	Lincoln, Neb.
T2.	9.950	Susan Jackson	2010 Prelim-A	Gainesville, Fla.
T2.	9.950	Rheagan Courville	2013 Prelim-A	Los Angeles, Calif.
T2.	9.950	Myia Hambrick	2015 Prelim-B	Fort Worth, Texas
T9.	9.925	Jennifer Wood	1996 Prelim-A	Tuscaloosa, Ala.
T9.	9.925	Susan Jackson	2008 Super Six Finals	Athens, Ga.
T9.	9.925	Ashleigh Clare-Kearney	2008 Super Six Finals	Athens, Ga.
T9.	9.925	Susan Jackson	2009 Super Six Finals	Lincoln, Neb.
T9.	9.925	Rheagan Courville	2012 Prelim-A	Duluth, Ga.
T9.	9.925 (won VT)	Rheagan Courville	2013 Event Finals	Birmingham, Ala.

BARS

T1.	9.950	Ashleigh Clare-Kearney	2008 Prelim-A	Athens, Ga.
T1.	9.950	Sarie Morrison	2013 Prelim-A	Los Angeles, Calif.
T3.	9.925	Summer Hubbard	2008 Prelim-A	Athens, Ga.
T3.	9.925	Susan Jackson	2010 Prelim-A	Gainesville, Fla.
T3.	9.925 (Runner up)	Summer Hubbard	2010 Event Finals	Gainesville, Fla.
T3.	9.925	Randii Wyrick	2013 Prelim-A	Los Angeles, Calif.
T3.	9.925	Sarie Morrison	2014 Super Six Finals	Birmingham, Ala.
T3.	9.925	Rheagan Courville	2015 Prelim-B	Fort Worth, Texas
9.	9.9125	Susan Jackson	2010 Event Finals	Gainesville, Fla.

BEAM

1.	9.9625 (won BB)	Susan Jackson	2010 Event Finals	Gainesville, Fla.
2.	9.9125 (won BB)	April Burkholder	2006 Event Finals	Corvallis, Ore.
T3.	9.900	Ashleigh Clare-Kearney	2008 Super Six Finals	Athens, Ga.
T3.	9.900	Susan Jackson	2010 Prelim-A	Gainesville, Fla.
T3.	9.900	Britney Taylor	2013 Super Six Finals	Los Angeles, Calif.
T3.	9.900	Sydney Ewing	2014 Prelim-A	Birmingham, Ala.
T3.	9.900	Rheagan Courville	2014 Super Six Finals	Birmingham, Ala.
T3.	9.900	Jessie Jordan	2014 Super Six Finals	Birmingham, Ala.
T3.	9.900	Jessie Jordan	2015 Prelim-B	Fort Worth, Texas

FLOOR

T1.	9.950 (won FX)	Nicki Arnstad	2002 Event Finals	Tuscaloosa, Ala.
T1.	9.950 (won FX)	Ashleigh Clare-Kearney	2009 Event Finals	Lincoln, Neb.
T1.	9.950	Lloimincia Hall	2013 Super Six Finals	Los Angeles, Calif.
T1.	9.950	Rheagan Courville	2014 Super Six Finals	Birmingham, Ala.
T1.	9.950	Lloimincia Hall	2014 Super Six Finals	Birmingham, Ala.
T6.	9.925	Nicki Arnstad	2002 Prelim-A	Tuscaloosa, Ala.
T6.	9.925	Ashleigh Clare-Kearney	2009 Super Six Finals	Lincoln, Neb.
T6.	9.925	Jessica Savona	2014 Prelim-A	Birmingham, Ala.
T6.	9.925	Ashleigh Gnat	2015 Prelim-B	Fort Worth, Texas

TOTAL SCHOLASTICS ALL-AMERICANS - 134

1991

Kristine McDonald
Christine Wetzell
Elizabeth Wilson

1992

Alana Long

1993

Alana Long
Kristy Savoie

1994

Kelly Duffy
Alysia Furgatch
Alana Long
Roxanne St. Romain
Kristy Savoie

1995

Kelly Duffy
Alysia Furgatch
Jennifer Landry
Alana Long
Cindy Marion
Kristy Savoie

1996

Robin Evans
Jennifer Landry
Cindy Marion
Kristy Savoie

1997

Abbey Burns
Kerry Descalopoulos
Robin Evans
Cindy Marion
Amy McClosky

1998

Colleen Barger
Abbey Burns
Leah Concannon
Jennie Conrad
Kerry Descalopoulos
Kim Descalopoulos
Robin Evans
Cindy Marion
Amy McClosky
Stacey Wegener

1999

Colleen Barger
Abbey Burns
Leah Concannon
Jennie Conrad
Kerry Descalopoulos
Kim Descalopoulos
Stacey Wegener

2000

Colleen Barger
Abbey Burns
Marina Degteva
Adrienne Couret
Kerry Descalopoulos
Kim Descalopoulos
Sharene Mamby
Stacey Wegener

2001

Lindsay Beddow
Adrienne Couret
Marina Degteva
Sharene Mamby

2002

Lindsay Beddow
Lauren Companioni
Adrienne Couret
Marina Degteva
Rachel Franzella
Jade Jenkins
Sharene Mamby

2003

Lindsay Beddow
Lauren Companioni
Jade Jenkins
Kelly Lea
Terin Martinjak
Amanda Mueller

2004

Lindsay Beddow
Lauren Companioni
Annie Gagnon
Jade Jenkins
Kelly Lea
Amanda Mueller

2005

Lauren Companioni
Annie Gagnon
Jade Jenkins
Kelly Lea

2006

Kristi Esposito
Lauren Klein
Kelly Lea
Amanda Morales
Kelly Phelan

2007

Kristi Esposito
Lauren Klein
Amanda Morales
Kelly Phelan

2008

Ashleigh Clare-Kearney
Kristi Esposito
Sabrina Franceschelli
Lauren Klein
Amanda Morales

2009

Ashleigh Clare-Kearney
Lauren Klein
Amanda Morales

2010

Kaleigh Dickson
Lainie Fleming
Sabrina Franceschelli
Janelle Garcia

2011

Casey Duvall
Lainie Fleming
Janelle Garcia
Ashley Lee
Shelby Prunty
Staci Schwitkiss
Sarah Zoldos

2012

Casey Duvall
Lainie Fleming
Ashley Lee
Shelby Prunty

2013

Casey Duvall
Lainie Fleming
Michelle Gauthier
Lloimincia Hall
Jessie Jordan
Shelby Prunty

2014

Rheagan Courville
Kaleigh Dickson
Casey Duvall
Sydney Ewing
Lainie Fleming
Michelle Gauthier
Lloimincia Hall
Jessie Jordan
Sarie Morrison

2015

Rheagan Courville
Sydney Ewing
Michelle Gauthier
Lloimincia Hall
Myia Hambrick
Erin Macadaeg
Kylie Moran
Shonacee Oliva
Randii Wyrick

SEC ACADEMIC HONOR ROLL MEMBERS

TOTAL SEC ACADEMIC HONOR ROLL SELECTIONS - 190

1987

Angie Topham

1990

Elizabeth Wilson

1991

Kristine McDonald
Christine Wetzel
Elizabeth Wilson

1992

Alana Long
Elizabeth Wilson

1993

Alana Long
Kristy Savoie

1994

Jennifer Landry
Alana Long
Kristy Savoie

1995

Kelly Duffy
Alysia Furgatch
Jennifer Landry
Alana Long
Roxanne St. Romain
Kristy Savoie

1996

Jennifer Landry
Cindy Marion
Amy McClosky
Kristy Savoie

1997

Robin Evans
Cindy Marion
Amy McClosky
Denise Savoie

1998

Colleen Barger
Abbey Burns
Kerry Descalopoulos
Kim Descalopoulos
Robin Evans
Stephanie Hyett
Cindy Marion
Amy McClosky
Denise Savoie
Kellye Smith
Stacey Wegener

1999

Colleen Barger
Abbey Burns
Leah Concannon
Jennie Conrad
Patricia Corbello

Kerry Descalopoulos
Kim Descalopoulos
Stephanie Hyett
Kellye Smith
Stacey Wegener

2000

Colleen Barger
Beth Boudreaux
Abbey Burns
Patricia Corbello
Adrienne Couret
Marina Degteva
Kerry Descalopoulos
Kim Descalopoulos
Stephanie Hyett
Sharene Mamby
Kellye Smith
Stacey Wegener

2001

Beth Boudreaux
Patricia Corbello
Adrienne Couret
Marina Degteva
Sharene Mamby

2002

Beth Boudreaux
Tricia Corbello
Adrienne Couret
Marina Degteva
Sharene Mamby

2003

Lindsay Beddow
Beth Boudreaux
Brooke Cazeaux
Lauren Companioni
Adrienne Couret
Marina Degteva
Rachel Franzella
Annie Gagnon
Jade Jenkins
Rebecca Lightsey
Sharene Mamby
Chelsea Richard
Kristin Uransky

SEC Freshman Academic Honor Roll

Kelly Lea
Terin Martinjak

2004

Lindsay Beddow
Lauren Companioni
Annie Gagnon
Jade Jenkins
Kelly Lea
Terin Martinjak

SEC Freshman Academic Honor Roll

Lisa Rennie

2005

April Burkholder
Lauren Companioni

Megan Durning
Annie Gagnon
Katherine Hilton
Jade Jenkins
Kelly Lea
Rikki L'Heureux
Kelly Phelan
Terin Martinjak
Lisa Rennie

2006

Kelly Lea
Terin Martinjak
Kelly Phelan
Lisa Rennie

SEC Freshman Academic Honor Roll

Lauren Klein
Amanda Morales
Vanessa Rodriguez
Christina Suhr

2007

Kristi Esposito
Lauren Klein
Amanda Morales
Kelly Phelan
Lisa Rennie

SEC Freshman Academic Honor Roll

Sabrina Franceschelli
Summer Hubbard
Kayla Rogers
Yvette Triay

2008

Ashleigh Clare-Kearney
Kristi Esposito
Sabrina Franceschelli
Lauren Klein
Kayla Rogers

2009

Ashleigh Clare-Kearney
Sabrina Franceschelli
Susan Jackson
Lauren Klein
Kayla Rogers

2010

Samantha Engle
Sabrina Franceschelli
Susan Jackson
SEC Freshman Academic Honor Roll
Kaleigh Dickson
Janelle Garcia
Shelby Prunty

2011

Kaleigh Dickson
Samantha Engle
Lainie Fleming
Janelle Garcia
Ashley Lee
Shelby Prunty
SEC Freshman Academic Honor Roll
Casey Duvall

Mckenzie Fox
Sidney Sanabria-Robles

2012

Kaleigh Dickson
Casey Duvall
Lainie Fleming
Mckenzie Fox
Janelle Garcia
Ashley Lee
Shelby Prunty
SEC Freshman Academic Honor Roll
Rheagan Courville
Lloimincia Hall

2013

Rheagan Courville
Kaleigh Dickson
Casey Duvall
Lainie Fleming
Mckenzie Fox
Ericka Garcia
Lloimincia Hall
Jessie Jordan
SEC First-Year Academic Honor Roll
Michelle Gauthier
Jessica Savona
Randii Wyrick

2014

Rheagan Courville
Kaleigh Dickson
Casey Duvall
Lainie Fleming
Michelle Gauthier
Lloimincia Hall
Jessie Jordan
Sarie Morrison
Jessica Savona
Randii Wyrick
SEC First-Year Academic Honor Roll
Sydney Ewing
Ashleigh Gnat
Shonacee Oliva

2015

Rheagan Courville
Sydney Ewing
Michelle Gauthier
Ashleigh Gnat
Lloimincia Hall
Jessie Jordan
Shonacee Oliva
Jessica Savona
Scarlett Williams
Randii Wyrick
SEC First-Year Academic Honor Roll
Myia Hambrick
Erin Macadaeg
Kylie Moran

A

Nicki Armstad (1999-2002)

B

Colleen Barger (1997-2000)
 Syreeta Barnett (1994-97)
 Jeanie Beadle (1977-78)
 Lindsay Beddow (2001-04)
 Lisa Benn (1981-84)
 Beth Boudreaux (1999-2002)
 Brittany Brown (2003-04)
 Stephanie Buck (1996)
 April Burkholder (2003-06)
 Nicki Butler (2004-07)
 Abbey Burns (1997-2000)

C

Michelle Camarata (1981)
 Aida Canovas (1993-95)
 Brooke Cazeaux (2000-03)
 Allison Christopher (1986)
 Aimee Churchill (1988-91)
 Paige Cipolloni (2008-09)
 Ashleigh Clare-Kearney (2005, 2007-09)
 Lauren Companioni (2002-05)
 Leah Concannon (1998-99)
 Jennie Conrad (1998-99)
 Tricia Corbello (1998-2001)
 Adrienne Couret (1999-2002)
 Rheagan Courville (2012-15)
 Lauren Craig (1983-84)

D

Marina Degteva (1999-2002)
 Tammy DeFries (1986-88)
 Tracy Delello (1986)
 Kerry Descalopoulos (1997-2000)
 Kim Descalopoulos (1997-2000)
 Kaleigh Dickson (2011-14)
 Ellen Donaldson (1982-84)
 Cathy Douglass (1987)
 Kelly Duffy (1994-95)
 Megan Durning (2003-05)
 Amy Duval (1985)
 Casey Duvall (2011-14)

E

Emily Ellis (2005-06)
 Samantha Engle (2008-11)
 Kristi Esposito (2007-08)
 Dionne Estpinel (1981)
 Robin Evans (1996-98)
Sydney Ewing (2014-15)

F

Lainie Fleming (2011-14)
 Tricia Fortson (1990)
 Mckenzie Fox (2011-14)
 Sabrina Franceschelli (2007-10)
 Rachel Franzella (2002-03)
 Nancy Frey (1983-84)
 Rachelle Fruge' (1988-91)
 Alysia Furgatch (1994-95)

G

Annie Gagnon (2002-05)
 Ericka Garcia (2010-13)
 Janelle Garcia (2010-12)
Michelle Gauthier (2013-15)
 Teri Gibson (2006)

Ashleigh Gnat (2014-15)

Amber Goforth (1992-93)

H

Lloimincia Hall (2012-15)
Myia Hambrick (2015)
 Terri Harris (1980)
 Sherri Hayes (1977-78)
 Katherine Hilton (2003-05)
 Ashley Hopson (2001)
 Eva Hozman (1989-90)
 Summer Hubbard (2007-10)
 Stephanie Hyett (1997-2000)

J

Susan Jackson (2007-10)
 Jade Jenkins (2002-05)
 Gloria Johnson (2009-10)
 Jennifer Jones (1994)
 Jessie Jordan (2012-15)

K

Lori Kent (1977-80)
 Patti Kieckhefer (1986-89)
 Lauren Klein (2006-09)

L

Jennifer Landry (1993-96)
 Randi Lau (2012)
 Kelly Lea (2003-06)
 Ashley Lee (2009-12)
 Rikki L'Heureux (2003-05)
 Susan Lindblom (1988-90)
 Rebecca Lightsey (2000-01)
 Alana Long (1992-95)
 Larissa Lowing (1992-95)
 Jennifer Lyerly (1986-89)
 Nikki Lyons (2008)

M

Erin Macadaeg (2015)
 Shynyn MacEachern (1999-2002)
 Sharene Mamby (1998-2000, 02)
 Cindy Marion (1995-98)
 Terin Martinjak (2003-06)
 Maliah Mathis (2011-14)
 Amy McClosky (1995-98)
 Kristine McDonald (1990-93)
 Debbie Menzie (1977-78)
 Jamie Middleton (1978-81)
 Jolaine Mighton (1980)
 Kim Miner (1986)
 Cecilia Montani (1984-86)
 Amanda Morales (2006-08)

Kylie Moran (2015)

Sarie Morrison (2011-14)
 Amanda Mueller (2001)
 Daniela Muzkat (1987)

O

Shonacee Oliva (2014-15)

P

Kelly Phelan (2004-07)
 Jennifer Pokrana (1996-97)
 Kathy Polko (1986-88)
 Shelby Prunty (2010-12)

Q

Elizabeth Qualine (1978-79)

R

Britney Ranzy (2013-15)
 Aparna Ray (1994-97)
 Pam Reither (1982-85)
 Lisa Rennie (2004-07)
 Chelsea Richard (2001-03)
 Tami Richardson (1985-86)
 Vanessa Rodriguez (2006)
 Nina Roffey (1986)
 Donna Rogers (1984-85)
 Kayla Rogers (2007-10)
 Roxanne St. Romain (1994-95)

S

Denise Savoie (1996-98)
 Kristy Savoie (1993-96)
Jessica Savona (2013-15)
 Staci Schwitkis (2008-09)
 Kellye Smith (1997-2000)
 Sandra Smith (1980-83)
 Jami Snopek (1988-91)
 Mary Spence (1985-87)
 Michelle Spillman (1987)
 Paula Stansbury (1981-84)
 Shea Lyn Streeter (1991)
 Christina Suhr (2006)
 Missy Sweeton (1979)

T

Britney Taylor (2012-13)
 Jessica Thompson (2001)
 Lindsey Thompson (2003-05)
 Angie Topham (1985-88)
 Beth Tostevin (1985-86)
 Yvette Triay (2007-08)
 Cindy Truman (1986)

U

Kristin Uransky (2001-02)

V

Maureen Valentine (1982-85)
 Stephanie Viado (1996)
 Kirstie Viens (2009)

W

Marla Walker (1982-85)
 Stacey Wegener (1997-2000)
 Scarlett Williams (2015)
 Elizabeth Wilson (1990-93)
 Julianne Wilson (1988-90)
 SuAnna Wells (1992-93)
 Christine Wetzel (1989-91)
 Sonja Wojtkun (1992)
 Jennifer Wood (1993-96)
Randii Wyrick (2013-15)

Y

Lisa Young (1987)

Z

Shae Zamardi (2014-15)
 Sarah Zoldos (2011)

Current gymnasts in **bold**.

Total Perfect 10.0 Scores in LSU History: 44

Vault (21)

Jennifer Wood	vs. Alabama	2/18/94
Jennifer Wood	vs. North Carolina State	2/25/94
Jennifer Wood	vs. Kentucky	3/4/94
Jennifer Wood	vs. Georgia	2/17/95
Jennifer Wood	vs. Arizona	2/24/95
Jennifer Wood	vs. Florida	3/3/95
Jennifer Wood	at NCAA Regional Championships	4/7/95
Jennifer Wood	vs. Alabama	2/23/96
Jennifer Wood	vs. New Hampshire/Missouri/Centenary	3/15/96
Stephanie Hyett	vs. Illinois-Chicago	3/7/97
April Burkholder	at Texas Woman's/Arizona	2/23/04
April Burkholder	at Oklahoma	3/11/05
Ashleigh Clare-Kearney	at Super Six Challenge (Fayetteville, Ark.)	1/5/07
Ashleigh Clare-Kearney	vs. Michigan State	2/29/08
Ashleigh Clare-Kearney	at NCAA Regional Championships (Baton Rouge)	4/12/08
Ashleigh Clare-Kearney	vs. North Carolina State	3/7/09
Sarie Morrison	vs. Arkansas	2/15/13
Rheagan Courville	at SEC Championship Session II	3/23/13
Rheagan Courville	at Metroplex Challenge	2/15/14
Jessie Jordan	vs. Minnesota	3/6/15
Rheagan Courville	vs. Minnesota	3/6/15

Bars (2)

Syreetta Barnett	vs. Illinois-Chicago	3/7/97
Sharene Mamby	vs. Denver	1/26/01

Beam (4)

Amy McClosky	vs. New Hampshire/Missouri/Centenary	3/15/96
April Burkholder	at Centenary	3/12/04
Terin Martinjak	at Centenary	3/12/04
April Burkholder	at Oklahoma	3/11/05

Floor (17)

Rachelle Fruge'	vs. Florida	3/15/91
Nicki Arnstad	at Super Six Challenge	1/11/02
Nicki Arnstad	at NCAA Central Regional Championships	4/6/02
April Burkholder	at Centenary/Texas Woman's	3/21/03
April Burkholder	vs. Alabama	1/23/04
April Burkholder	vs. Kentucky	2/20/04
Nicki Butler	at Texas Woman's/Arizona	2/23/04
Terin Martinjak	at Texas Woman's/Arizona	2/23/04
April Burkholder	vs. Arkansas	2/4/05
Ashleigh Clare-Kearney	vs. Michigan St.	2/29/08
Lloimincia Hall	at Missouri	2/8/13
Lloimincia Hall	vs. Alabama	3/8/13
Lloimincia Hall	vs. Alabama	1/31/14
Lloimincia Hall	at Metroplex Challenge	2/15/14
Lloimincia Hall	at NCAA Baton Rouge Regional	4/5/14
Lloimincia Hall	vs. Minnesota	3/6/15
Lloimincia Hall	at Centenary/New Hampshire	3/13/15

TOTAL 197-Plus Scores - 59

3/7/97	197.150 vs. Illinois-Chicago (W, 197.150-194.075)
3/1/02	197.500 vs. Kentucky (W, 197.500-194.750)
3/14/02	197.675 vs. Centenary/Rhode Island (1st. 2nd - Rhode Island 191.700; Centenary 189.450)
3/21/03	197.225 at Centenary/Texas Woman's (1st. 2nd - Centenary 194.600; Texas Woman's 194.575)
2/13/04	197.300 at Georgia (L, 198.050-197.300)
2/20/04	197.375 vs. Kentucky (W, 197.375-194.875)
2/23/04	197.100 at Texas Woman's w/Arizona (1st. 2nd - Arizona 197.050; Texas Woman's 193.475)
2/27/04	197.525 vs. Auburn (W, 197.525-195.600)
3/5/04	197.525 vs. Ohio State (W, 197.525-195.600)
3/12/04	197.650 at Centenary (W, 197.650-194.725)
3/20/04	197.275 at SEC Championships (3rd. 1st - Georgia 198.175)
4/2/04	197.500 vs. NCAA Central Regiona (1st. 2nd - Arizona State 196.500)
1/21/05	197.050 at Alabama (L, 197.175-197.050)
1/28/05	197.250 vs. Michigan State (W, 197.250-191.425)
3/11/05	197.850 at Oklahoma (W, 197.850-195.750)
4/9/05	197.125 at NCAA Northeast Regional Championships (1st. 2nd - Oklahoma 195.550)
2/23/07	197.050 vs. Florida (L, 197.200-197.050)
3/9/07	197.175 vs. Penn State (W, 197.175-196.275)
3/16/07	197.025 vs. Nebraska (W, 197.025-143.750)
2/8/08	197.050 vs. Auburn/West Virginia (1st. 2nd - Auburn 195.475; West Virginia 192.750)
2/29/08	197.775 vs. Michigan State (W, 197.775-196.200)
3/2/08	197.050 at Centenary (W, 197.050-193.125)
4/12/08	197.625 vs. NCAA Central Regional (1st. 2nd - Stanford 197.525)
2/20/09	197.400 vs. North Carolina/Illinois-Chicago (1st. 2nd- North Carolina 194.775; Illinois-Chicago 192.875)
3/7/09	197.150 vs. North Carolina State (W, 197.150-195.725)
3/12/10	197.150 vs. Iowa (W, 197.150-195.400)
1/26/13	197.100 at Metroplex Challenge (2nd of 5. 1st - Oklahoma 197.275)
2/8/13	197.275 at Missouri (W, 197.275-194.575)
3/1/13	197.050 vs. Georgia (W, 197.050-196.825)
3/8/13	197.500 vs. Alabama (L, 197.725-197.500)
3/23/13	197.700 at SEC Championship Session II (3rd. 1st - Florida 198.000)
4/6/13	197.275 at NCAA Columbus Regional (1st. 2nd - UCLA 196.950)
4/19/13	197.325 at NCAA Championships Semifinal I (2nd. 1st - Florida 197.775)
4/20/13	197.050 at NCAA Super Six Finals (5th. 1st - Florida 197.575)
1/10/14	197.200 vs. Centenary (W, 197.200-181.575)
1/25/14	197.175 vs. Auburn (W, 197.175-196.850)
1/31/14	197.650 vs. Alabama (W, 197.650-196.825)
2/7/14	197.225 at Arkansas (W, 197.225-196.275)
2/9/14	197.650 at Oklahoma (W, 197.650-197.325)
2/15/14	197.875 at Metroplex Challenge (2nd of 4. 1st - Oklahoma 198.175)
2/21/14	197.625 at Florida (L, 198.125-197.625)
2/28/14	198.050 vs. Missouri (W, 198.050-194.825)
3/7/14	197.500 vs. NC State (W, 197.500-195.525)
3/14/14	197.800 vs. Kentucky (W, 197.800-195.000)
3/22/14	197.325 at SEC Championship Session II (3rd. 1st - Alabama 197.875)
4/5/14	198.325 vs. NCAA Baton Rouge Regional (1st. 2nd - Stanford 197.275)
4/18/14	197.100 at NCAA Championship Semifinal I (3rd. 1st - Oklahoma 197.500)
4/19/14	197.600 at NCAA Super Six Finals (3rd. 1st - Florida/Oklahoma 198.175)
1/9/15	197.125 vs. Iowa (W, 197.125-193.300)
1/23/15	197.350 vs. Missouri (W, 197.350-192.725)
1/31/15	197.425 at Metroplex Challenge (2nd of 4. 1st - Oklahoma 197.700)
2/6/15	198.075 vs. Georgia (W, 198.075-196.850)
2/13/15	197.350 at Auburn (W, 197.350-197.300)
2/20/15	197.950 vs. Florida (W, 197.950-197.425)
2/27/15	197.350 at Alabama (W, 197.350-197.225)
3/6/15	198.375 vs. Minnesota (W, 198.375-195.450)
3/13/15	197.275 at Centenary w/New Hampshire (1st. 2nd - New Hampshire 193.975)
3/21/15	197.450 at SEC Championship Session II (2nd. 1st - Alabama 197.525)
4/4/15	197.175 at NCAA Ames Regional (1st. 2nd - Nebraska 196.950)

Highest Score: 198.375 vs. Minnesota - 3/6/15

Consecutive Meets with a 197 Score: 14 from 1/25/14 to 1/9/15

Season with the Most 197 Scores: 2014 with 14

INDIVIDUAL RECORDS

Single Season Bests

Vault Titles

1.	Susan Jackson	12	2010
	Ashleigh Clare-Kearney	12	2008
3.	Ashleigh Clare-Kearney	11	2007
4.	Sandra Smith	10	1980
5.	Ashleigh Clare-Kearney	9	2009
	Jennifer Wood	9	1995
	Jennifer Lyerly	9	1987
	Sandra Smith	9	1982

Bars Titles

1.	Sarie Morrison	12	2013
2.	Rheagan Courville	9	2015
	Susan Jackson	9	2010
4.	Sarie Morrison	8	2014
	Annie Gagnon	8	2004
	Sandra Smith	8	1980
7.	Jeanie Beadle	7	1977

Beam Titles

1.	April Burkholder	10	2006
2.	Jessie Jordan	8	2015
	Jeanie Beadle	8	1977
4.	Sandra Smith	7	1980
5.	Rheagan Courville	6	2013
	Susan Jackson	6	2010
	Susan Jackson	6	2009
	Ashleigh Clare-Kearney	6	2008
	Lisa Rennie	6	2005

Floor Titles

1.	Lloimincia Hall	10	2013
	Ashleigh Clare-Kearney	10	2009
	Sandra Smith	10	1980
4.	April Burkholder	9	2005
5.	Lloimincia Hall	8	2014
6.	Lloimincia Hall	7	2012
	Susan Jackson	7	2010
	Lauren Klein	7	2007
	April Burkholder	7	2004
	Jeanie Beadle	7	1978

All-Around Titles

1.	Susan Jackson	11	2010
2.	Sandra Smith	10	1980
3.	Rheagan Courville	9	2013
	Ashleigh Clare-Kearney	9	2008
5.	April Burkholder	8	2004
	Rheagan Courville	8	2014
7.	April Burkholder	7	2006
	Jennifer Wood	7	1995
	Jeanie Beadle	7	1978

Total Individual Titles

1.	Susan Jackson	45	2010
	Sandra Smith	45	1980
3.	Ashleigh Clare-Kearney	39	2008
4.	Ashleigh Clare-Kearney	32	2007
	Jeanie Beadle	32	1977
6.	Ashleigh Clare-Kearney	31	2009
	April Burkholder	31	2006
8.	Jennifer Wood	30	1995
9.	April Burkholder	29	2004
10.	Rheagan Courville	28	2013
	April Burkholder	28	2005
	Jeanie Beadle	28	1978

Career Bests

Vault Titles

1.	Ashleigh Clare-Kearney	37
2.	Rheagan Courville	29
3.	Sandra Smith	26
4.	April Burkholder	23
	Angie Topham	23
6.	Jennifer Wood	22
	Jennifer Lyerly	22
8.	Susan Jackson	19
9.	Nicki Butler	13
10.	Julianne Wilson	12

Bars Titles

1.	Sarie Morrison	28
2.	Rheagan Courville	19
3.	Ashleigh Clare-Kearney	18
4.	Jennifer Wood	16
5.	Jeanie Beadle	15
6.	Susan Jackson	14
	Sandra Smith	14
8.	Annie Gagnon	13
9.	Summer Hubbard	11
	Lisa Rennie	11
	Beth Boudreaux	11

Beam Titles

1.	April Burkholder	24
2.	Jessie Jordan	15
	Amy McClosky	15
4.	Jeanie Beadle	14
5.	Rheagan Courville	13
	Susan Jackson	13
7.	Sandra Smith	12
8.	Lisa Rennie	11
9.	Ashleigh Clare-Kearney	10
10.	Abbey Burns	9
11.	Beth Boudreaux	8

Floor Titles

1.	Lloimincia Hall	31
2.	Ashleigh Clare-Kearney	27
	April Burkholder	27
4.	Sandra Smith	22
5.	Nicki Arnstad	13
6.	Susan Jackson	12
	Rachelle Fruge'	12
	Jeanie Beadle	12
9.	Jennifer Wood	9
10.	Rheagan Courville	8
	Kelly Phelan	8

All-Around Titles

1.	Rheagan Courville	26
2.	April Burkholder	25
3.	Ashleigh Clare-Kearney	22
4.	Sandra Smith	19
5.	Susan Jackson	16
6.	Jeanie Beadle	14
7.	Jennifer Wood	11
8.	Jessie Jordan	10
	Amy McClosky	10
	Rachelle Fruge'	10
11.	Jennifer Lyerly	8
	Angie Topham	8

Total Individual Titles

1.	Ashleigh Clare-Kearney	114
2.	April Burkholder	108
3.	Rheagan Courville	95
4.	Sandra Smith	93
5.	Susan Jackson	74
6.	Jeanie Beadle	66
7.	Jennifer Wood	62
8.	Angie Topham	47
9.	Sarie Morrison	43
10.	Jennifer Lyerly	40
11.	Lloimincia Hall	37
	Rachelle Fruge'	37
13.	Jessie Jordan	32
	Amy McClosky	32
15.	Marilyn Woods	28
16.	Abbey Burns	25
17.	Jami Snopak	24
18.	Lisa Rennie	23
19.	Kelly Phelan	21
	Nicki Arnstad	21
	Beth Boudreaux	21

Career National Titles

1.	Susan Jackson	3	('08 VT, '10 BB, '10 AA)
2.	Rheagan Courville	2	('13 VT, '14 VT)
	Ashleigh Clare-Kearney	2	('09 VT, '09 FX)
4.	April Burkholder	1	('06 BB)
	Nicki Arnstad	1	('02 FX)
	Jeanie Beadle	1	('77 BB)

Career SEC Titles

1.	Rheagan Courville	5	('13 VT/BB/AA, '15 VT/AA)
	Sandra Smith	5	('81 VT/FX, '82 VT/FX, '83 VT)
3.	Lloimincia Hall	4	('12 FX, '13 FX, '14 FX, '15 FX)
4.	Susan Jackson	3	('08 VT, '09 BB, '10 VT)
	Ashleigh Clare-Kearney	3	('08 FX/AA, '09 FX)
6.	Rachelle' Fruge	2	('91 BB/AA)

Career All-America Honors

1.	Rheagan Courville	23	(11 Reg Season)
2.	April Burkholder	14	
3.	Susan Jackson	12	
4.	Jessie Jordan	11	(5 Reg Season)
5.	Jennifer Wood	10	
6.	Sarie Morrison	6	(3 Reg Season)
7.	Ashleigh Clare-Kearney	5	
	Sandra Smith	5	
	Ashleigh Gnat	5	(2 Reg Season)
	Lloimincia Hall	5	(3 Reg Season)

Career Perfect 10.0 Scores

1.	Jennifer Wood	9	(all on VT)
2.	April Burkholder	8	(4 on FX, 2 VT, 2 BB)
3.	Lloimincia Hall	7	(all on FX)
4.	Ashleigh Clare-Kearney	5	(4 VT, 1 FX)
5.	Rheagan Courville	3	(all on VT)
6.	Terin Martinjak	2	(1 BB, 1 FX)
	Nicki Arnstad	2	(all on FX)

Current gymnasts listed in **Bold**.

HIGHEST ALL-TIME EVENT SCORES - TEAM

Vault

1.	49.825	vs. Minnesota	3/6/15
2.	49.650	NCAA Baton Rouge Regional	4/5/14
3.	49.625	at Centenary NCAA Central Regional Championships at Centenary/New Hampshire	3/12/04 4/12/08 3/13/15
6.	49.600	vs. Alabama at Oklahoma	3/8/13 2/9/14
8.	49.575	vs. Alabama vs. Missouri at Auburn	1/31/14 2/28/14 2/13/15
11.	49.550	vs. Centenary at Auburn at Florida at SEC Championship Session II	3/18/05 2/22/13 2/21/14 3/21/15
15.	49.525	NCAA Central Regional Championships vs. Michigan State at SEC Championship Session II at Metroplex Challenge at SEC Championship Session II	4/2/04 2/29/08 3/23/13 2/15/14 3/22/14
20.	49.500	at NCAA Southeast Regional Championships at Arkansas at Metroplex Challenge vs. Georgia at NCAA Championships Semifinal I vs. North Carolina State at Metroplex Challenge	4/14/07 1/20/12 1/26/13 3/1/13 4/19/13 3/7/14 1/31/15

Bars

1.	49.650	vs. Kentucky	3/1/02
2.	49.600	at Metroplex Challenge vs. Iowa	2/15/14 1/9/15
4.	49.550	vs. Centenary vs. Alabama	2/13/98 2/8/02
6.	49.525	vs. Denver	1/26/01
7.	49.500	vs. Rhode Island/Centenary vs. North Carolina/Illinois-Chicago vs. Missouri vs. Florida	3/14/02 2/20/09 2/28/14 2/20/15
11.	49.475	at Centenary at NCAA Championships Semifinal I vs. Kentucky	3/2/08 4/19/13 3/14/14
14.	49.450	vs. Auburn at NCAA Championships Semifinal I vs. North Carolina State at Metroplex Challenge	1/18/02 4/24/08 3/7/09 1/26/13
18.	49.425	vs. New Hampshire/Michigan State vs. Michigan State vs. Florida at Florida NCAA Baton Rouge Regional at NCAA Championship Semifinal II	3/9/01 2/29/08 2/6/09 2/21/14 4/5/14 4/17/15

Beam

1.	49.725	at Oklahoma	3/11/05
2.	49.625	vs. Georgia	2/6/15
3.	49.600	NCAA Baton Rouge Regional	4/5/14
4.	49.550	at Texas Woman's	3/13/05
5.	49.475	at Alabama vs. Arkansas vs. Minnesota	3/6/99 2/28/03 3/6/15
8.	49.450	vs. Centenary/Texas Woman's vs. Florida vs. Illinois/Illinois-Chicago/Michigan State vs. Georgia at Centenary vs. Kentucky vs. Florida	2/12/99 2/26/99 3/12/99 3/7/03 3/12/04 3/14/14 2/20/15
15.	49.425	vs. Kentucky	2/20/04
16.	49.400	vs. Auburn at Alabama	2/27/04 1/21/05

Floor

1.	49.700	vs. Missouri vs. Minnesota	2/28/14 3/6/15
3.	49.675	vs. Ohio State	3/5/04
4.	49.650	NCAA Baton Rouge Regional	4/5/14
5.	49.625	at SEC Championship Session II vs. Georgia	3/23/13 2/6/15
7.	49.600	at Centenary/Texas Woman's	3/21/03
8.	49.575	vs. Missouri vs. Florida at Centenary/New Hampshire	3/14/98 2/20/15 3/13/15
11.	49.550	vs. Centenary/Rhode Island vs. Michigan State vs. Arkansas vs. Michigan State at NCAA Super Six Finals vs. Alabama at NCAA Super Six Finals at SEC Championship Session II	3/14/02 1/28/05 2/4/05 2/29/08 4/20/13 1/31/14 4/19/14 3/21/15
19.	49.525	NCAA Central Regional Championships vs. North Carolina State vs. Auburn	4/2/02 1/4/13 1/25/14

Team

1.	198.375	vs. Minnesota	3/6/15
2.	198.325	NCAA Baton Rouge Regional	4/5/14
3.	198.075	vs. Georgia	2/6/15
4.	198.050	vs. Missouri	2/28/14
5.	197.950	vs. Florida	2/20/15
6.	197.875	at Metroplex Challenge	2/15/14
7.	197.850	at Oklahoma (neutral in Tulsa, Okla.)	3/11/05
8.	197.800	vs. Kentucky	3/14/14
9.	197.775	vs. Michigan State	2/29/08
10.	197.700	at SEC Championship Session II	3/23/13
11.	197.675	vs. Centenary/Rhode Island	3/14/02
12.	197.650	at Centenary vs. Alabama at Oklahoma	3/12/04 1/31/14 2/9/14
15.	197.625	at NCAA Central Regional Championships at Florida	4/12/08 2/21/14
17.	197.600	at NCAA Super Six Finals	4/19/14
18.	197.525	vs. Auburn vs. Ohio State	2/27/04 3/5/04
20.	197.500	vs. Kentucky NCAA Central Regional Championships vs. Alabama vs. North Carolina State	3/1/02 4/2/04 3/8/13 3/7/14
24.	197.450	at SEC Championship Session II	3/21/15
25.	197.425	at Metroplex Challenge	1/31/15
26.	197.400	vs. North Carolina/Illinois-Chicago	2/20/09
27.	197.375	vs. Kentucky	2/20/04
28.	197.350	vs. Missouri at Auburn at Alabama	1/23/15 2/13/15 2/27/15
31.	197.325	at NCAA Championships Semifinal I at SEC Championship Session II	4/19/13 3/22/14
33.	197.300	at Georgia	2/13/04
34.	197.275	at SEC Championship at Missouri at NCAA Columbus Regional at Centenary/New Hampshire	3/20/04 2/8/13 4/6/13 3/13/15
38.	197.250	vs. Michigan State	1/28/05
39.	197.225	at Centenary/Texas Woman's at Arkansas	3/21/03 2/7/14
41.	197.200	vs. Centenary	1/10/14

ALL-TIME SEC CHAMPIONSHIP AND POSTSEASON RESULTS

1975	AIAW Regional	Baton Rouge, La.	1st	79.74
1976	AIAW Regional	Baton Rouge, La.	1st	99.90
	AIAW Championships	Boone, N.C.	23rd	96.40
1977	AIAW Regional	Stillwater, Okla.	1st	134.25
	AIAW Championships	Mt. Pleasant, Mich	14th	136.05
1978	AIAW Regional	Baton Rouge, La.	1st	140.60
	AIAW Championships	Seattle, Wash.	9th	137.70
1979	AIAW Regional	Baton Rouge, La.	1st	137.55
	AIAW Championships	State College, Pa.	11th	131.95
1980	AIAW Regional	Baton Rouge, La.	1st	147.65
	AIAW Championships	Baton Rouge, La.	6th	137.90
1981	SEC Championship	Baton Rouge, La.	1st	141.10
	SWAIAW Regional	Austin, Texas	2nd	144.15
	AIAW Championships	Salt Lake City, Utah	11th	135.45
1982	SEC Championship	Tuscaloosa, Ala.	3rd	144.15
	NCAA Regional	Gainesville, Fla.	3rd	142.05
1983	SEC Championship	Gainesville, Fla.	3rd	176.70
	NCAA Central Regional	Gainesville, Fla.	3rd	182.65
	NCAA Championships (Final-A)	Salt Lake City, Utah	6th	177.80
1984	SEC Championship	Gainesville, Fla.	4th	173.20
1985	SEC Championship	Gainesville, Fla.	4th	180.50
	NCAA Central Regional	Tuscaloosa, Ala.	2nd	181.50
1986	SEC Championship	Gainesville, Fla.	4th	176.60
	NCAA Central Regional	Baton Rouge, La.	1st	185.25
	NCAA Championships (Final-A)	Gainesville, Fla.	9th	180.55
1987	SEC Championship	Athens, Ga.	4th	184.45
	NCAA Central Regional	Tuscaloosa, Ala.	2nd	186.80
	NCAA Championships (Final-A)	Salt Lake City, Utah	7th	181.50
1988	SEC Championship	Tuscaloosa, Ala.	4th	187.40
	NCAA Central Regional	Baton Rouge, La.	2nd	190.05
	NCAA Championships (Final-B)	Salt Lake City, Utah	4th	187.90
1989	SEC Championship	Gainesville, Fla.	4th	187.90
	NCAA Central Regional	Tuscaloosa, Ala.	2nd	187.55
1990	SEC Championship	Athens, Ga.	2nd	192.05
	NCAA Central Regional	Minneapolis, Minn.	2nd	190.85
	NCAA Championships (Final-B)	Corvallis, Ore.	6th	192.10
1991	SEC Championship	Lexington, Ky.	3rd	192.40
	NCAA Central Regional	Auburn, Ala.	3rd	191.75
	NCAA Championships (Final-B)	Tuscaloosa, Ala.	7th	188.60
1992	SEC Championship	Baton Rouge, La.	5th	188.65
	NCAA Central Regional	Columbia, Mo.	7th	184.85
1993	SEC Championship	Tuscaloosa, Ala.	4th	192.900
	NCAA Central Regional	Baton Rouge, La.	2nd	194.700
	NCAA Championships (Prelim-B)	Corvallis, Ore.	7th(t)	193.425
1994	SEC Championship	Auburn, Ala.	3rd	194.150
	NCAA Central Regional	Tuscaloosa, Ala.	2nd	194.400
	NCAA Championships (Prelim-B)	Salt Lake City, Utah	8th	193.225
1995	SEC Championship	Gainesville, Fla.	2nd	196.125
	NCAA Central Regional	Ann Arbor, Mich.	3rd	195.075
	NCAA Championships (Prelim-A)	Athens, Ga.	9th	193.025
1996	SEC Championship	Lexington, Ky.	5th	193.325
	NCAA Central Regional	Baton Rouge, La.	3rd	194.525
1997	SEC Championship	Athens, Ga.	3rd	196.025
	NCAA Central Regional	Ann Arbor, Mich.	3rd	196.175
	NCAA Championships (Prelim-A)	Gainesville, Fla.	12th	193.825
1998	SEC Championship	Baton Rouge, La.	3rd	196.450
	NCAA Central Regional	Tuscaloosa, Ala.	3rd	195.250
	NCAA Championships (Prelim-B)	Los Angeles, Calif.	9th	195.300
1999	SEC Championship	Tuscaloosa, Ala.	4th	195.325
	NCAA Central Regional	Baton Rouge, La.	2nd	194.600
	NCAA Championships (Prelim-A)	Salt Lake City, Utah	9th	194.475
2000	SEC Championship	Gainesville, Fla.	2nd(t)	196.825
	NCAA Central Regional	Tucson, Ariz.	2nd	195.650
	NCAA Championships (Prelim-A)	Boise, Idaho	9th	194.950
2001	SEC Championship	Birmingham, Ala.	4th	196.300
	NCAA Northeast Regional	Ann Arbor, Mich.	3rd	196.300
2002	SEC Championship	Birmingham, Ala.	4th	196.225
	NCAA Central Regional	Baton Rouge, La.	1st	196.450
	NCAA Championships (Prelim-A)	Tuscaloosa, Ala.	8th	195.850
2003	SEC Championship	Birmingham, Ala.	4th	195.650
	NCAA West Regional	Seattle, Wash.	2nd	195.700
	NCAA Championships (Prelim-A)	Lincoln, Neb.	10th	194.000
2004	SEC Championship	Duluth, Ga.	3rd	197.275
	NCAA Central Regional	Baton Rouge, La.	1st	197.500
	NCAA Championships (Prelim-B)	Los Angeles, Calif.	7th	196.650
2005	SEC Championship	Duluth, Ga.	2nd	196.975
	NCAA Northeast Regional	Durham, N.H.	1st	197.125
	NCAA Championships (Prelim-A)	Auburn, Ala.	9th	195.800

ALL-TIME SEC CHAMPIONSHIP AND POSTSEASON RESULTS**2006**

SEC Championship	Birmingham, Ala.	4th	195.900
NCAA Central Regional	Baton Rouge, La.	2nd	195.825
NCAA Championships (Prelim-A)	Corvallis, Ore.	8th	195.650

2007

SEC Championship	North Little Rock, Ark.	4th	196.250
NCAA Southeast Regional	Morgantown, W. Va.	2nd	195.950
NCAA Championships (Prelim-B)	Salt Lake City, Utah	7th	196.275

2008

SEC Championship	Duluth, Ga.	4th	196.500
NCAA Central Regional	Baton Rouge, La.	1st	197.625
NCAA Championships (Prelim-A)	Athens, Ga.	3rd	196.575
NCAA Super Six Finals	Athens, Ga.	5th	196.350

2009

SEC Championship	Nashville, Tenn.	4th	196.550
NCAA Central Regional	Columbus, Ohio	1st	196.875
NCAA Championships (Prelim-A)	Lincoln, Neb.	3rd	196.300
NCAA Super Six Finals	Lincoln, Neb.	6th	196.375

2010

SEC Championship	Jacksonville, Fla.	4th	195.750
NCAA Northeast Regional	University Park, Pa.	2nd	196.400
NCAA Championships (Prelim-A)	Gainesville, Fla.	9th	196.025

2011

SEC Championship	Birmingham, Ala.	5th	195.475
NCAA Athens Regional	Athens, Ga.	3rd	195.350

2012

SEC Championship	Duluth, Ga.	4th	196.425
NCAA Seattle Regional	Seattle, Wash.	2nd	196.075
NCAA Championships (Prelim-A)	Duluth, Ga.	9th	196.550

2013

SEC Championship Session II	North Little Rock, Ark.	3rd	197.700
NCAA Columbus Regional	Columbus, Ohio	1st	197.275
NCAA Championships (Prelim-A)	Los Angeles, Calif.	2nd	197.325
NCAA Super Six Finals	Los Angeles, Calif.	5th	197.050

2014

SEC Championship Session II	Birmingham, Ala.	3rd	197.325
NCAA Baton Rouge Regional	Baton Rouge, La.	1st	198.325
NCAA Championships (Prelim-A)	Birmingham, Ala.	3rd	197.100
NCAA Super Six Finals	Birmingham, Ala.	3rd	197.600

2015

SEC Championship Session II	Duluth, Ga.	2nd	197.450
NCAA Ames Regional	Ames, Iowa	1st	197.175
NCAA Championships (Prelim-B)	Fort Worth, Texas	10th	196.550

TOP GYMNASTICS ATTENDANCE FIGURES IN MARAVICH CENTER HISTORY

RANK	ATTENDANCE	OPPONENT	DATE	RESULT	SCORE
1.	13,179	Minnesota	3/6/15	W	198.375-195.450
2.	12,217	Florida	2/20/15	W	197.950-197.425
3.	8,574	Alabama	3/8/13	L	197.725-197.500
4.	8,055	Alabama	1/31/14	W	197.650-196.825
5.	7,722	Georgia	2/6/15	W	198.075-196.850
6.	7,717	Alabama	2/22/08	L	196.300-196.125
7.	7,267	Missouri	1/23/15	W	197.350-192.725
8.	7,018	Missouri	2/28/14	W	198.050-194.825
9.	6,170	North Carolina State	3/7/09	W	197.150-195.725
10.	5,915	NCAA Baton Rouge Regional	4/5/14	1st	198.325 (LSU)
11.	5,717	Georgia	3/1/13	W	197.050-196.825
12.	5,655	Iowa	1/9/15	W	197.125-193.300
13.	5,641	Oregon State	3/5/10	W	196.925-195.525
14.	5,622	North Carolina State	3/7/14	W	197.500-195.525
15.	5,414	Kentucky	3/14/14	W	197.800-195.000
16.	5,159	North Carolina State	3/2/12	W	196.550-194.875
17.	5,076	Georgia	2/24/95	L	197.095-196.175
18.	4,896	Arkansas	2/15/13	W	196.825-195.625
19.	4,460	Georgia	2/18/11	L	196.500-196.350
20.	4,369	Georgia	1/16/09	L	196.850-195.950
21.	4,170	Alabama	1/23/04	L	197.600-196.750
22.	4,155	Alabama	2/18/94	T	194.925-194.925
23.	4,122	Georgia	1/24/97	T	196.425-196.425
24.	4,088	Centenary	3/18/05	W	196.900-190.375
25.	4,074	Florida	1/11/13	W	196.875-196.575
26.	4,048	Auburn	1/25/14	W	197.175-196.850
27.	4,022	Kentucky	1/23/98	W	194.975-192.775
28.	4,013	Alabama	2/24/12	L	197.025-196.575
29.	4,012	Georgia	2/11/05	W	196.375-195.525
30.	4,003	Florida	2/7/97	L	195.475-195.500
31.	3,976	Kentucky	2/3/12	W	196.125-195.050
32.	3,932	Ill.-Chicago, New Hampshire, W. Michigan	3/4/05	1st	196.175 (LSU)
33.	3,764	Georgia	2/2/07	L	197.425-196.450
34.	3,646	Super Six Challenge	1/6/06	4th	193.900 (LSU)
35.	3,590	Florida	1/21/11	L	196.425-194.000

YEAR-BY-YEAR HOME RECORD

YEAR	MEETS	RECORD	PERCENTAGE	YEAR	MEETS	RECORD	PERCENTAGE
1975	3	5-0	1.000	1997	5	3-1-1	.700
1976	4	8-0	1.000	1998	6	8-3	.727
1977	5	6-0	1.000	1999	6	11-2	.846
1978	5	7-0	1.000	2000	5	5-0	1.000
1979	5	11-1	.917	2001	5	7-1	.875
1980	6	9-0	1.000	2002	7	12-0	1.000
1981	4	7-1	.875	2003	4	2-2	.500
1982	5	5-0	1.000	2004	6	10-1	.909
1983	3	3-0	1.000	2005	6	8-0	1.000
1984	3	3-0	1.000	2006	8	9-7	.563
1985	6	2-4	.333	2007	6	4-2	.667
1986	5	8-1	.889	2008	7	11-1	.917
1987	5	6-0	1.000	2009	5	5-1	.833
1988	6	11-1-1	.846	2010	6	6-0	1.000
1989	6	8-1	.889	2011	5	2-3	.400
1990	5	5-0	1.000	2012	5	4-1	.800
1991	5	2-3	.400	2013	5	4-1	.800
1992	6	4-8	.333	2014	7	11-0	1.000
1993	5	9-3	.750	2015	5	5-0	1.000
1994	3	3-0-1	.875	TOTAL	214	262-55-3	.823
1995	5	5-2	.714				
1996	5	8-4	.667				

ALL-TIME OPPONENT RECORDS

OPPONENT W-L-T	OVERALL W-L-T	HOME W-L-T	AWAY W-L-T	NEUTRAL W-L-T	REGULAR SEASON W-L-T	POSTSEASON W-L-T	LAST MEETING
Air Force	1-0-0	0-0-0	1-0-0	0-0-0	1-0-0	0-0-0	1978
Alabama	18-95-2	11-16-2	3-25-0	4-54-0	15-59-2	3-36-0	2015
Amarillo College	1-0-0	0-0-0	0-0-0	1-0-0	1-0-0	0-0-0	1977
Arizona	14-9-0	2-2-0	1-2-0	11-5-0	5-8-0	9-1-0	2014
Arizona State	11-9-0	2-2-0	2-1-0	7-6-0	3-4-0	8-5-0	2015
Arkansas	26-5-1	5-1-0	5-1-1	16-3-0	22-4-1	4-1-0	2015
Arkansas-Little Rock	1-0-0	1-0-0	0-0-0	0-0-0	1-0-0	0-0-0	1976
Auburn	71-15-0	22-4-0	11-6-0	38-5-0	58-11-0	13-4-0	2015
Ball State	4-0-0	1-0-0	0-0-0	3-0-0	3-0-0	1-0-0	2005
Boise State	2-0-0	0-0-0	0-0-0	2-0-0	1-0-0	1-0-0	2009
BYU	11-0-0	3-0-0	0-0-0	8-0-0	7-0-0	4-0-0	2011
Cal State Fullerton	2-4-0	0-1-0	0-0-0	2-3-0	0-0-0	2-4-0	2003
California Berkeley	1-0-0	0-0-0	0-0-0	1-0-0	1-0-0	0-0-0	1997
Centenary	30-1-0	15-0-0	12-1-0	3-0-0	30-1-0	0-0-0	2015
Central Michigan	4-0-0	2-0-0	0-0-0	2-0-0	0-0-0	4-0-0	2013
Clarion	0-1-0	0-0-0	0-0-0	0-1-0	0-0-0	0-1-0	1979
Colorado	3-0-0	1-0-0	2-0-0	0-0-0	3-0-0	0-0-0	1980
Colorado State	2-0-0	0-0-0	2-0-0	0-0-0	2-0-0	0-0-0	1980
Denver	9-2-0	3-0-0	0-1-0	6-1-0	7-2-0	2-0-0	2015
Eastern Kentucky	1-0-0	0-0-0	0-0-0	1-0-0	0-0-0	1-0-0	1979
Florida	32-67-0	15-10-0	6-26-0	11-31-0	27-50-0	5-17-0	2015
Furman	1-0-0	1-0-0	0-0-0	0-0-0	1-0-0	0-0-0	1976
George Washington	4-0-0	1-0-0	0-0-0	3-0-0	4-0-0	0-0-0	2008
Georgia	24-70-2	7-12-1	3-21-0	14-37-1	17-54-2	7-16-0	2015
Georgia College	1-0-0	0-0-0	0-0-0	1-0-0	1-0-0	0-0-0	1991
Houston Baptist	8-0-0	3-0-0	4-0-0	1-0-0	8-0-0	0-0-0	1991
Illinois	10-1-0	2-0-0	0-0-0	8-1-0	3-1-0	7-0-0	2014
Illinois-Chicago	11-1-0	6-0-0	0-0-0	5-1-0	8-1-0	3-0-0	2009
Illinois State	7-0-0	1-0-0	0-0-0	6-0-0	3-0-0	4-0-0	2002
Indiana of Pennsylvania	2-0-0	0-0-0	0-0-0	2-0-0	2-0-0	0-0-0	1992
Indiana State	2-0-0	2-0-0	0-0-0	0-0-0	1-0-0	1-0-0	1986
Iowa	12-2-0	5-0-0	3-0-0	4-2-0	10-1-0	2-1-0	2015
Iowa State	11-1-0	4-1-0	1-0-0	6-0-0	4-1-0	7-0-0	2015
Jacksonville State	5-0-0	4-0-0	1-0-0	0-0-0	4-0-0	1-0-0	1985
Kent State	6-0-0	3-0-0	0-0-0	5-0-0	1-0-0	5-0-0	2014
Kentucky	73-5-0	21-1-0	15-3-0	37-1-0	68-5-0	5-0-0	2015
Louisville	2-2-0	1-0-0	0-1-0	1-1-0	1-1-0	1-1-0	1982
Maryland	8-0-0	2-0-0	2-0-0	4-0-0	6-0-0	2-0-0	2011
Massachusetts	1-0-0	0-0-0	0-0-0	1-0-0	0-0-0	1-0-0	2001
Memphis State	4-1-0	3-0-0	1-1-0	0-0-0	4-1-0	0-0-0	1984
Michigan	12-13-0	4-1-0	0-5-0	8-7-0	5-2-0	7-11-0	2014
Michigan State	23-3-0	11-0-0	1-1-0	11-1-0	9-3-0	14-0-0	2015
Minnesota	15-0-0	5-0-0	1-0-0	9-0-0	6-0-0	9-0-0	2015
Miss. Univ. for Women	1-0-0	1-0-0	0-0-0	0-0-0	1-0-0	0-0-0	1977
Missouri	30-6-0	13-0-0	7-4-0	10-2-0	19-5-0	11-1-0	2015
Montana	1-0-0	0-0-0	0-0-0	1-0-0	1-0-0	0-0-0	1985
Montana State	1-0-0	0-0-0	0-0-0	1-0-0	1-0-0	0-0-0	1981
Nebraska	12-14-1	4-1-0	0-1-1	8-12-0	4-4-1	8-10-0	2015
New Hampshire	11-0-0	5-0-0	1-0-0	5-0-0	7-0-0	4-0-0	2015
New Mexico	1-2-0	1-0-0	0-1-0	0-1-0	1-2-0	0-0-0	1985
North Carolina	5-0-0	1-0-0	0-0-0	4-0-0	3-0-0	2-0-0	2009
North Carolina State	14-0-0	6-0-0	2-0-0	6-0-0	11-0-0	3-0-0	2014
Northern Colorado	2-0-0	1-0-0	1-0-0	0-0-0	2-0-0	0-0-0	1980
Northern Illinois	4-0-0	0-0-0	0-0-0	4-0-0	2-0-0	2-0-0	1994
Ohio State	13-0-0	3-0-0	3-0-0	7-0-0	4-0-0	9-0-0	2013
Oklahoma	10-14-0	1-2-0	1-1-0	8-11-0	4-6-0	6-8-0	2015

ALL-TIME OPPONENT RECORDS

OPPONENT	OVERALL W-L-T	HOME W-L-T	AWAY W-L-T	NEUTRAL W-L-T	REGULAR SEASON W-L-T	POSTSEASON W-L-T	LAST MEETING
Oklahoma State	5-0-0	4-0-0	0-0-0	1-0-0	1-0-0	4-0-0	1984
Oral Roberts	3-0-0	3-0-0	0-0-0	0-0-0	0-0-0	3-0-0	1982
Oregon	1-0-0	0-0-0	0-0-0	1-0-0	1-0-0	0-0-0	1981
Oregon State	12-8-1	2-1-0	1-2-1	9-5-0	3-3-0	9-5-1	2015
Penn State	16-17-0	7-2-0	2-5-0	7-10-0	9-12-0	7-5-0	2010
Pittsburgh	4-1-0	0-0-0	0-0-0	4-1-0	3-0-0	1-1-0	2005
Portland State	1-0-0	0-0-0	0-0-0	1-0-0	1-0-0	0-0-0	1981
Rhode Island	5-0-0	3-0-0	0-0-0	2-0-0	4-0-0	1-0-0	2002
Rutgers	1-0-0	0-0-0	0-0-0	1-0-0	0-0-0	1-0-0	2005
Seattle Pacific	1-0-0	0-0-0	0-0-0	1-0-0	1-0-0	0-0-0	2012
Southeast Missouri State	9-1-0	3-0-0	0-0-0	6-1-0	5-0-0	4-1-0	2009
Southern California	0-1-0	0-0-0	0-0-0	0-1-0	0-0-0	0-1-0	1979
Southern Illinois	2-0-0	2-0-0	0-0-0	0-0-0	0-0-0	2-0-0	1986
Southern Mississippi	2-0-0	2-0-0	0-0-0	0-0-0	2-0-0	0-0-0	1977
UL-Lafayette	1-0-0	1-0-0	0-0-0	0-0-0	1-0-0	0-0-0	1975
Southwest Missouri State	1-1-0	1-0-0	0-0-0	0-1-0	1-0-0	0-1-0	1979
Southwest Texas State	3-0-0	1-0-0	0-0-0	2-0-0	2-0-0	1-0-0	1980
Stanford	5-6-0	2-1-0	0-0-0	3-5-0	0-0-0	5-6-0	2014
Tennessee	1-0-0	0-0-0	1-0-0	0-0-0	1-0-0	0-0-0	1976
Texas	5-0-0	3-0-0	2-0-0	0-0-0	4-0-0	1-0-0	1981
Texas A&M	5-0-0	4-0-0	1-0-0	0-0-0	3-0-0	2-0-0	1980
Texas Woman's	11-0-0	5-0-0	4-0-0	2-0-0	11-0-0	0-0-0	2010
Towson State	2-0-0	0-0-0	0-0-0	2-0-0	1-0-0	1-0-0	2003
UTEP	1-0-0	0-0-0	0-0-0	1-0-0	1-0-0	0-0-0	1981
UCLA	4-21-1	1-1-0	0-5-0	3-15-1	2-4-0	2-17-1	2013
UC Santa Barbara	2-0-0	0-0-0	0-0-0	2-0-0	2-0-0	0-0-0	1997
Utah	2-28-0	2-2-0	0-9-0	0-17-0	2-5-0	0-23-0	2012
Utah State	4-1-0	2-0-0	0-0-0	2-1-0	2-0-0	2-1-0	2006
Washington	11-4-0	2-0-0	3-0-0	6-4-0	5-1-0	6-3-0	2015
West Virginia	11-0-0	5-0-0	1-0-0	5-0-0	7-0-0	4-0-0	2012
Western Michigan	3-0-0	1-0-0	0-0-0	2-0-0	3-0-0	0-0-0	2006
Wisconsin	2-0-0	0-0-0	0-0-0	2-0-0	1-0-0	1-0-0	1990
OVERALL	727-447-8	262-55-3	113-124-3	350-241-2	483-247-6	239-180-2	

2016 opponents in **bold**

YEAR-BY-YEAR RESULTS

2004

22-9 OVERALL, 7-3 POSTSEASON
RANKING DATE LSU SCORE W/L OPPONENT OPP. SCORE

#10 1/9 194.875 2nd MSU Invitational (East Lansing, Mich.) 195.425

2005

26-7 OVERALL, 7-3 POSTSEASON
RANKING DATE LSU SCORE W/L OPPONENT OPP. SCORE

2007

19-13 OVERALL, 6-4 POSTSEASON
RANKING DATE LSU SCORE W/L OPPONENT OPP. SCORE

2006

19-16 OVERALL, 5-5 POSTSEASON
RANKING DATE LSU SCORE W/L OPPONENT OPP. SCORE

2008

26-12 OVERALL, 9-6 POSTSEASON
RANKING DATE LSU SCORE W/L OPPONENT OPP. SCORE

#10 1/11 195.550 W Iowa 191.525
#7 1/18 195.900 W at #8 Arkansas 195.300

2009

24-12 OVERALL, 8-7 POSTSEASON
RANKING DATE LSU SCORE W/L OPPONENT OPP. SCORE

