

# 2013 LSU Gymnastics Media Supplement



## TABLE OF CONTENTS

|         |                                    |         |  |
|---------|------------------------------------|---------|--|
| 1.....  | Table of Contents                  | 19..... | SEC Team Records and Individual Awards   |
| 2.....  | Quick Facts                        | 20..... | NCAA Postseason Individual Records       |
| 3.....  | LSU Radio/TV Roster                | 21..... | Scholastic All-Americans                 |
| 4.....  | Bios                               | 22..... | SEC Academic Honor Roll Members          |
| 5.....  | Bios                               | 23..... | Letterwinners List                       |
| 6.....  | Bios                               | 24..... | Perfect 10.00 Scores/All-Time 197 Scores |
| 7.....  | Bios                               | 25..... | Highest Individual Event Scores          |
| 8.....  | Bios                               | 26..... | Highest Team Event Scores                |
| 9.....  | Bios                               | 27..... | SEC Championship & Postseason Results    |
| 10..... | Bios                               | 28..... | Opponent Records                         |
| 11..... | Bios                               | 29..... | Opponent Records                         |
| 12..... | Bios                               | 30..... | Top Home Attendance Figures              |
| 13..... | Head Coach D-D Breaux Bio          | 31..... | Year-by-Year Results                     |
| 14..... | Associate Head Coach Jay Clark Bio | 32..... | Year-by-Year Results                     |
| 15..... | Assistant Coach Bob Moore Bio      | 33..... | Year-by-Year Results                     |
| 16..... | Individual National Champions      | 34..... | Year-by-Year Results                     |
| 17..... | All-Americans                      | 35..... | Year-by-Year Results                     |
| 18..... | NCAA Postseason Team Records       | 36..... | Year-by-Year Results                     |



**RHEAGAN COURVILLE**  
AA • 5-2 • So. • 1L  
Baton Rouge, La.



**KALEIGH DICKSON**  
AA • 5-0 • Jr. • 2L  
Oldsmar, Fla.



**CASEY DUVAL**  
BB, FX • 4-11 • Jr. • 2L  
Gretna, La.



**LAINIE FLEMING**  
UB • 5-7 • Jr. • 2L  
Glendale, Calif.



**MCKENZIE FOX**  
UB • 5-7 • Jr. • 2L  
Waukesha, Wisc.



**ERICKA GARCIA**  
AA • 5-1 • Sr. • 3L  
Mexico City, Mexico



**MICHELLE GAUTHIER**  
V, BB, FX • 5-4 • Fr. • HS  
Mandeville, La.



**LLOIMINCIA HALL**  
AA • 4-11 • So. • 1L  
Dallas, Texas



**JESSIE JORDAN**  
AA • 5-3 • So. • 1L  
Houston, Texas



**RANDI LAU**  
AA • 5-0 • So. • 1L  
Honolulu, Hawaii



**MALIAH MATHIS**  
AA • 5-2 • Jr. • 2L  
San Antonio, Texas



**SARIE MORRISON**  
AA • 5-9 • Jr. • 2L  
Dallas, Texas



**BRITNEY RANZY**  
AA • 5-3 • So. • TR  
Chesapeake, Va.



**JESSICA SAVONA**  
AA • 4-11 • Fr. • HS  
Mississauga, Ontario,  
Canada



**BRITNEY TAYLOR**  
AA • 5-2 • Sr. • 1L  
Memphis, Tenn.



**RANDII WYRICK**  
AA • 5-5 • Fr. • HS  
Las Vegas, Nev.



**D-D BREAUX**  
Head Coach  
36th Season



**JAY CLARK**  
Associate Head Coach  
1st Season



**BOB MOORE**  
Assistant Coach  
14th Season



**ASHLEIGH CLARE-KEARNEY**  
Volunteer Asst Coach  
3rd Season

## LSU QUICK FACTS

### UNIVERSITY INFORMATION

Location..... Baton Rouge, La.  
 Founded.....1860  
 Enrollment.....28,985  
 Nickname.....Tigers or Fighting Tigers  
 Colors.....Purple and Gold  
 Mascot.....Mike VI (live Bengal Tiger)  
 Arena.....Pete Maravich Assembly Center (13,215)  
 Conference.....Southeastern  
 Interim President/Chancellor.....Dr. William L. Jenkins  
 LSU Vice Chancellor/Director of Athletics.....Joe Alleva  
 Senior Woman Administrator.....Miriam Segar  
 Faculty Representative.....Bill Demastes

### COACHING INFORMATION

Head Coach.....D-D Breaux  
 Alma Mater, Year.....LSU, 1976  
 Overall Record.....624-395-8 (36th season)  
 Career Record.....Same  
 Regular Season.....433-244-6 (.638)  
 Postseason.....191-151-2 (.558)  
 Associate Head Coach.....Jay Clark (1st season)  
 Assistant Coach.....Bob Moore (13th season)  
 Vol. Asst. Coach.....Ashleigh Clare-Kearney (3rd season)

### TEAM INFORMATION

2012 Overall Record.....14-17  
 2012 SEC Record/Finish.....2-4/4th  
 2012 NCAA Regional Finish.....Second  
 2012 NCAA Championships Finish.....Ninth  
 2012 High Score.....196.850  
 Letterwinners Returning/Lost.....12/3  
 All-Americans Returning/Lost.....4/1  
 Newcomers.....4

### GYMNASTICS HISTORY

Program Founded.....1975  
 NCAA Individual Championships.....8  
 NCAA Postseason Appearances.....30  
 NCAA Championships Appearances.....23  
 NCAA Super Six Appearances.....2  
 NCAA Championships.....0  
 NCAA Regional Titles.....11  
 Conference Championships.....1  
 All-Americans.....111  
 All-Time Record in the PMAC.....242-54-3 (38 years)

### SPORTS INFORMATION

Sports Information Director.....Michael Bonnette  
 Gymnastics Contact.....Jake Terry  
 Office Phone Number.....(225) 578-7678  
 E-mail Address.....jterry9@lsu.edu  
 Sports Information Fax Number.....(225) 578-1861  
 Web site.....www.LSUsports.net  
 Official Facebook Page.....www.Facebook.com/LSUgym  
 Official Twitter Account.....@LSUgym

### SPORTS INFORMATION ADDRESS

Mailing Address:  
 LSU Sports Information  
 Athletics Administration Building  
 Baton Rouge, LA 70803

Overnight Address:  
 LSU Sports Information  
 LSU Athletics Administration Building  
 Nicholson Dr. at N. Stadium Dr.  
 Baton Rouge, LA 70803

### TELEVISION

Director of Television.....Kevin Wagner  
 Manager of Television.....John Schiebe  
 Television Producer.....David Landry

### PHONE DIRECTORY

LSU Gymnastics Office.....(225) 578-5050  
 Athletics Department.....(225) 578-8001  
 Sports Information Office.....(225) 578-8226

### LIVE STATS/VIDEO

Live statistics and video will be available at all LSU gymnastics home meets.  
 To view the stats and video, log on to [www.LSUports.net](http://www.LSUports.net) prior to the meet.

### LIVE AUDIO

A live audio Internet broadcast will be available for free in the Geaux Zone on [www.LSUports.net](http://www.LSUports.net) for every LSU gymnastics ROAD meet.  
 "Voice of LSU Gymnastics" and Play-by-Play.....Mike Smith  
 Color Analyst.....Shelby Prunty

### 2013 ROSTER

| Name              | Events    | Ht.  | Cl. | Hometown/Previous School (Club)                              |
|-------------------|-----------|------|-----|--|
| Rheagan Courville | AA        | 5-2  | So. | Baton Rouge, La./University (LAGTC)                          |
| Kaleigh Dickson   | AA        | 5-0  | Jr. | Oldsmar, Fla./Academy of the Holy Names (LaFleur's)          |
| Casey Duvall      | BB, FX    | 4-11 | Jr. | Gretna, La./P.F.T. Science and Technology Academy (All Star) |
| Lainie Fleming    | UB        | 5-7  | Jr. | Glendale, Calif./Mayfield (Club Champion)                    |
| Mckenzie Fox      | UB        | 5-7  | Jr. | Waukesha, Wisc./West (Midwest Twisters)                      |
| Ericka Garcia     | AA        | 5-1  | Sr. | Mexico City, Mex./Preparatoria No. 3 (Regio Club Gimnastico) |
| Michelle Gauthier | V, BB, FX | 5-4  | Fr. | Mandeville, La./Lakeshore (Northshore)                       |
| Lloimincia Hall   | AA        | 4-11 | So. | Dallas, Texas/Townview Magnet Center (Texas Dreams)          |
| Jessie Jordan     | AA        | 5-3  | So. | Houston, Texas/Manvel (Houston Gym Center/Zenith Elite)      |
| Randii Lau        | AA        | 5-0  | So. | Honolulu, Hawaii/Myron Thompson Academy (Kokokahi)           |
| Maliah Mathis     | AA        | 5-2  | Jr. | San Antonio, Texas/BJU Press Homeschool (Aerial Athletics)   |
| Sarie Morrison    | AA        | 5-9  | Jr. | Dallas, Texas/Lake Highlands (Elite Champion)                |
| Britney Ranzy     | AA        | 5-3  | So. | Chesapeake, Va./Oregon State (Excalibur)                     |
| Jessica Savona    | AA        | 4-11 | Fr. | Mississauga, Ontario, Canada/Abbey Park (Oakville)           |
| Britney Taylor    | AA        | 5-2  | Sr. | Memphis, Tenn./Central Michigan (River City Gymnastics)      |
| Randii Wyrick     | AA        | 5-5  | Fr. | Las Vegas, Nev./Canyon Springs (Brown's Las Vegas)           |

### PRONUNCIATION GUIDE

Kaleigh Dickson.....KAY-lee  
 Lloimincia Hall.....Loy-MEN-see-uh  
 Michelle Gauthier.....GO-chay  
 Maliah Mathis.....muh-LEE-uh  
 Sarie Morrison.....SAIR-ee (rhymes with Mary)  
 Jessica Savona.....Suh-VO-nuh

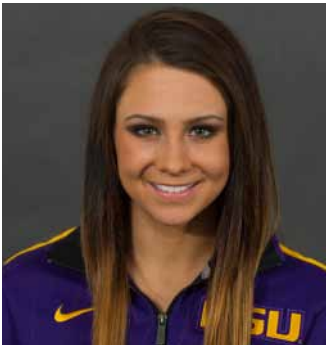

**Rheagan Courville**

All-Around  
5-2 • So. • 1L  
Baton Rouge, La. (LAGTC)

- 2013 First-Team Regular Season All-American (VT, AA)
- 2013 Second-Team Regular Season All-American (BB)
- 2013 Central Region Gymnast of the Year
- 2013 SEC Gymnast of the Year
- 2013 SEC All-Around, Vault and Balance Beam Champion
- 2013 All-SEC
- 2013 SEC Gymnast of the Week (vs. NC State, at Missouri)
- 2012 First-Team All-American (VT, AA)
- 2012 First-Team All-SEC
- 2012 Freshman All-SEC
- 2012 SEC Freshman of the Week (vs. Kentucky, vs. Alabama, vs. West Virginia)
- 2012 SEC First-Year Academic Honor Roll

**SOPHOMORE SEASON (2013)**

One of the nation's elite all-arounders ... Earned First-Team Regular Season All-America honors on vault and all-around and was also named Second-Team Regular Season All-America on beam ... Honored as the 2013 NACGC/W Central Region Gymnast of the Year ... Named the 2013 SEC Gymnast of the Year, becoming just the fourth LSU gymnast to earn the league's top honor ... Has posted 26 scores of 9.90 or higher this season ... Has tallied 25 individual titles this season (9 AA, 6 BB, 5 VT, 4 UB, 1 FX), the first LSU gymnast to record at least 20 titles in one season since Susan Jackson in 2010 ... Leads the nation with nine all-around titles this season, and the nine titles are good for third place in school history - trailing Susan Jackson's 11 in 2010 and Sandra Smith's 10 in 1980 ... Ranks No. 7 nationally in the all-around at 39.555 RQS, No. 5 on vault at 9.940, No. 11 on beam at 9.895 and No. 20 on floor at 9.905 ... Captured the NCAA Columbus Regional vault title with a 9.925 and also scored 9.90's on beam and floor ... Won the SEC All-Around, Vault and Beam titles on the way to earning All-SEC honors at the SEC Championship ... Became the first LSU gymnast to win three titles at one SEC Championship and the third LSU gymnast to win the SEC All-Around title, joining Rachelle Fruge' ('91) and Ashleigh Clare-Kearney ('08) ... Earned the first perfect 10.0 of her career to become the SEC Vault Champion, recorded a career-high 39.750 all-around total to tie for the SEC AA crown, and equaled her career best on beam with a 9.95 to tie for the SEC BB title ... She is the first LSU gymnast to win three SEC titles in one year, and she is now tied with Ashleigh Clare-Kearney and Susan Jackson for the second-most league titles in school history, only trailing Sandra Smith's five ... Won four titles, including her eighth all-around crown, at NC State with a 9.95 on vault, 9.875 on bars, 9.85 on beam and 39.550 all-around ... Had a stellar meet at home against Alabama where she won the all-around with a career-high tying 39.600 and tied for the bars title with a 9.925 ... Won the all-around (39.450) and vault (9.925) in LSU's win against Georgia ... Finished with a 39.475 all-around for second place at Auburn ... Won her fourth straight all-around title with a 39.525 against Arkansas, including a career-high tying 9.95 on vault ... Named SEC Gymnast of the Week for the second time this season after she set a career high with a 39.600 all-around, winning vault (9.95), bars (9.85) and beam (9.90) at Missouri ... Won the all-around with a 39.225 and won the beam with a career-high 9.95 at Kentucky ... Captured the all-around title with a 39.450, set a career high on bars with a 9.95 and posted 9.90's on vault and floor at the Metroplex Challenge ... Won the beam title with a season-best 9.90 at Alabama ... Posted a 39.425 in the all-around with 9.90's on vault and floor against Florida ... Scored the highest all-around total in the nation with a 39.500 and won the all-around, beam and floor titles against North Carolina State ... Posted a career-best 9.975 on floor against the Wolfpack ... Earned SEC Gymnast of the Week for her performance against NC State.

**FRESHMAN SEASON (2012)**

Captured First-Team All-America honors on vault (9.925) and the all-around (39.475) at the NCAA Championship Semifinal I (4/20) ... Won the all-around in Semifinal I with the 39.475 and finished tied for seventh at the championships ... Finished seventh on vault with a 9.7313 at the NCAA Individual Event Finals (4/22) ... Became the seventh freshman in LSU history to earn First-Team All-America distinction, joining Jeanie Beadle (1977),

Sandra Smith ('80), Jennifer Wood ('93), Shanyyn MacEachern ('99), Lauren Companioni (2002) and Susan Jackson ('07), and Courville is one of only three LSU freshmen to earn multiple First-Team All-America honors, joining Smith (VT, FX) and Wood (VT, UB) ... She is the first LSU gymnast to achieve First-Team All-America status in the all-around as a freshman ... Led the team with 17 individual titles with seven on vault, four in the all-around, and two each on bars, beam and floor ... Won all-around titles vs. Kentucky (2/3), at Washington (2/17), vs. Alabama (2/24) and vs. West Virginia (3/16) ... Posted season highs of 9.95 on vault, 9.90 on bars, 9.925 on beam, 9.90 on floor and 39.500 in the all-around ... Finished the season ranked No. 3 nationally on vault with a 9.930 RQS, No. 8 in the all-around with a 39.450 RQS, No. 19 on floor with a 9.890 RQS and No. 24 on bars with a 9.875 RQS ... Earned First-Team All-SEC and Freshman All-SEC honors by placing third in the all-around at the SEC Championship (3/24) with a 39.450 ... Third-place all-around finish at the SEC Championship is the best for an LSU gymnast since Susan Jackson tied for second in 2009 ... Named SEC Freshman of the Week after she won the all-around against Kentucky, Alabama and West Virginia ... Her 9.925 on beam against Kentucky (2/3) is the first time an LSU freshman has scored at least a 9.925 on beam since Lisa Rennie earned a 9.95 at the SEC Championship on March 20, 2004 ... Posted 18 scores of 9.90 or higher and scored at least one 9.90 or better in 12 of 14 meets ... Led the team with a 9.862 vault average, 9.845 bars average and 39.263 all-around average ... One of only six LSU gymnasts to score at least two 9.95's on vault in a career ... Named to the SEC First-Year Academic Honor Roll.

**CLUB/HIGH SCHOOL**

Coached by former LSU national champion Susan Jackson at Louisiana Gymnastics Training Center ... Competed as an elite gymnast throughout her club career, most recently as a senior international elite gymnast ... Was a three-time qualifier for the Visa Championships (U.S. National Championships) ... Only competed once in 2011 to focus on her collegiate career, but she earned second place in the all-around, bars and beam at the Metroplex Challenge ... Finished 10th in the all-around at the 2010 Visa Championships ... Placed second in the all-around at both the 2010 Texas National Elite Qualifier and the 2010 Florida National Elite Qualifier, and she captured the beam titles at both meets and won the vault and floor titles at the Texas meet ... Earned a spot on the Junior U.S. National team in 2007 after placing fifth in the all-around at the Visa Championships ... Member of the National Honor Society in 2008 and 2009 ... Attended University Laboratory School in Baton Rouge where she was awarded for the most community service hours as a junior.

**PERSONAL**

Full name is Rheagan Reneé Courville ... Born March 26, 1993 ... Daughter of Aaron and Bridget Courville ... Has one younger brother, Ryan ... Majoring in Sport Administration ... Chose to attend LSU because of the academic support and athletic excellence.

**COURVILLE'S CAREER HIGHS**

Vault: 10.000 (3-23-13 at SEC Championship)  
Bars: 9.950 (1-26-13 at Metroplex Challenge)  
Beam: 9.950 (twice; Last: 3-23-13 at SEC Championship; First: 2-1-13 at Kentucky)  
Floor: 9.975 (1-4-13 vs. NC State)  
All-Around: 39.750 (3-23-13 at SEC Championship)

**COURVILLE'S CAREER INDIVIDUAL TITLES**

Total: 42 (Vault: 12, Bars: 6, Beam: 8, Floor: 3, All-Around: 13)



**Kaleigh Dickson**

All-Around  
5-0 • Jr. • 2L  
Oldsmar, Fla. (LaFleur's)

- 2012 SEC Academic Honor Roll
- 2011 Second-Team All-American (AA)
- 2011 SEC Academic Honor Roll
- 2010 Scholastic All-American
- 2010 SEC Freshman Academic Honor Roll

**JUNIOR SEASON (2013)**

Has competed in the all-around in eight meets this year and serves as the leadoff performer on vault ... Recorded 9.85's on beam and floor at the NCAA Columbus Regional ... Tied her career high with a 39.375 all-around at the SEC Championship, including a career-best 9.875 on beam ... Earned a 39.200 in the all-around at NC State led by a 9.85 on floor and 9.80's on bars and beam ... For the second straight week she shattered her career high on vault as she nailed her landing for a 9.925 against Alabama ... Set career highs on vault (9.90) and the all-around (39.375) against Georgia ... Tied her career high on beam with a 9.85 at Auburn and also tied her career high on vault with a 9.875 ... Tallied a 39.250 all-around score, led by a 9.875 on bars, against Arkansas ... Set a career high with a 39.350 in the all-around at Missouri, tying for the bars title with a 9.85 - the first individual title of her career ... Posted a 9.875 on vault and 9.825's on bars and floor at Kentucky ... Set a career high with a 39.275 in her first meet in the all-around this season at the Metroplex Challenge ... Scored a career-best 9.90 on bars at Metroplex and added 9.825's on vault and floor, and the 9.90 on bars is the first 9.9 of her career ... Tied her career high with a 9.875 on vault at Alabama ... Solid against Florida when she scored a 9.775 on vault, 9.775 on beam and 9.825 on floor ... Served as a great leadoff competitor on vault (9.825) and floor (9.825) against North Carolina State and also contributed a 9.75 on beam ... A leader inside and out the gym.

**SOPHOMORE SEASON (2012)**

A consistent competitor who demonstrated leadership inside and out of the gym ... Provided strong performances on vault, beam and floor during the season ... Posted a career-high 9.85 on beam at the NCAA Championships Semifinal I (4/20) ... Earned a new career high with a 9.875 on vault at Arkansas (1/20) ... Served as the leadoff performer all season on floor and tallied eight scores of 9.80 or higher, including six in a row from January to March ... Compiled 23 total scores of 9.80 or higher all season ... Recorded season highs of 9.875 on vault, 9.85 on beam and 9.85 on floor ... Her season-high 9.85 on floor was against Kentucky (2/3) ... Earned a spot on the SEC Academic Honor Roll for the third straight season.

**REDSHIRT FRESHMAN SEASON (2011)**

Bounced back from a season-ending injury prior to the 2010 season to become one of the team's top all-arounders in 2011 ... Displayed consistency throughout the season with only six falls in 51 total routines ... Earned Second Team All-America honors with a seventh-place finish in the all-around in the first semifinal at the NCAA Championships (4/15) ... Pushed LSU's streak to 19 consecutive years with at least one All-American with her performance at nationals ... Set a career high with a 39.175 all-around score at the NCAA Championships and also tied her career best on vault with a 9.85 ... Tallied season highs of 9.85 on vault, 9.80 on bars, 9.825 on beam, 9.875 on floor and 39.175 in the all-around ... Competed in the all-around in 12 of 13 meets, including the NCAA Championships ... Qualified to nationals by finishing as the top all-arounder not on a qualifying team at the NCAA Athens Regional (4/2) with a 39.075 all-around score ... Best events were vault with a 9.760 average and floor with a 9.748 average ... Scored a 9.80 or higher in eight of 13 floor routines ... Tallied a 39.000 all-around score or higher in six of 12 meets ... Named to the SEC Academic Honor Roll for the second straight year.

**FRESHMAN SEASON (2010)**

Suffered a knee injury in the fall and was forced to redshirt the season ... Will compete as a redshirt freshman in 2011 ... Earned NACCG/W Scholastic All-American honors ... Named to the SEC Freshman Academic Honor Roll.

**CLUB/HIGH SCHOOL**

Trained at LaFleur's Gymnastics in Tampa, Fla., under coaches Jeff LaFleur, Billy West and Amanda Stroud ... Was a three-time Level 10 Junior Olympic National Qualifier ... Placed second on vault and bars at the 2009 Florida state championships and finished second in the all-around ... Came in fourth in the all-around at the 2009 regional for Region 8 of

USA Gymnastics and captured first place on vault and second on floor ... Was the 2008 Florida state vault and beam champion and finished second in the all-around ... Captured the all-around title at the 2008 regional with second-place finishes on vault and bars and a third-place mark on floor ... Finished 13th in the all-around at the 2008 national meet ... Placed 10th on bars and 17th in the all-around at the 2007 nationals ... Attended The Academy of the Holy Names High School in Tampa ... Earned status on the Principal and President's Honor Roll all four years ... Was a member of the Beta Club, Red Cross Club and Service Club ... Graduated with a 3.77 grade point average.

**PERSONAL**

Full name is Kaleigh Elizabeth Dickson ... Born August 15, 1991 ... Daughter of Bob and Joanne Dickson ... Has an older brother, Bobby, and a younger brother, Jack ... Majoring in Mass Communication ... Chose LSU because of the coaches, team and staff as well as the academic programs.

**DICKSON'S CAREER HIGHS**

Vault: 9.925 (3-8-13 vs. Alabama)  
Bars: 9.900 (1-26-13 at Metroplex Challenge)  
Beam: 9.875 (3-23-13 at SEC Championship)  
Floor: 9.875 (3-4-11 vs. New Hampshire)  
All-Around: 39.375 (twice; Last: 3-23-13 at SEC Championship; First: 3-1-13 vs. Georgia)

**DICKSON'S CAREER INDIVIDUAL TITLES**

Total: 1 (Bars: 1)



**Casey Duvall**

Balance Beam, Floor Exercise  
4-11 • Jr. • 2L  
Gretna, La. (All Star)

- 2012 Scholastic All-American
- 2012 SEC Academic Honor Roll
- 2011 Scholastic All-American
- 2011 SEC Freshman Academic Honor Roll

**JUNIOR SEASON (2013)**

An excellent student who is a two-time Scholastic All-American and SEC Academic

Honor Roll member ... Trains on beam and floor and has competed in both events for the Tigers in her career ... Performed an exhibition floor routine at the Metroplex Challenge and at Auburn, scoring a 9.775 at Auburn.

**SOPHOMORE SEASON (2012)**

Provided outstanding depth by serving as an alternate on beam and floor throughout the season ... Competed on floor in the first three meets of the season, scoring a career-high 9.575 at Arkansas (1/20) ... Scored a 9.775 in exhibition beam routines at Iowa (3/9) and against West Virginia (3/16) ... Performed exhibition routines on beam and floor at Florida (2/10), at Washington (2/17) and against NC State (3/2) ... A tremendous student who excels in the classroom, she was named to the SEC Academic Honor Roll and earned NACCG/W Scholastic All-American honors for the second straight year.

**FRESHMAN SEASON (2011)**

Served as a specialist on beam and floor and provided quality depth on those events all season ... Competed twice on beam with a high of 9.350 vs. BYU (2/4) ... Exhibited on beam at the Metroplex Challenge (1/29) and posted a 9.80 ... Also performed exhibition routines on floor against Arkansas (2/11) and Georgia (2/18) ... Named to the SEC Freshman Academic Honor Roll and received NACCG/W Scholastic All-American recognition.

**CLUB/HIGH SCHOOL**

Competed at All Star Gymnastics in Harvey, La., and she was coached by Jackie Latino ... Competed as a level 10 gymnast ... Member of the 2009 LHSAA Gymnastics Division I Team champions ... Captured the floor title at the 2010 New Orleans Jazz Invite with a 9.275 and scored a season high 9.375 on floor at the 2010 Purple and Gold Invite ... Took home the beam title at the 2009 Judges Holiday Classic ... Excellent student at Patrick F. Taylor Science and Technology Academy where she maintained a 4.6 GPA, took fourth place in the district science fair for molecular biology and also received the Jefferson Parish Award of Excellence ... Also competed in track in high school.

**PERSONAL**

Full name is Casey Lynn Duvall ... Born August 17, 1992 ... Daughter of Thomas and Sandra Duvall ... Has one older brother, Ryan ... Majoring in biological sciences.

**DUVALL'S CAREER HIGHS**

Beam: 9.350 (2-4-11 vs. BYU)  
Floor: 9.575 (1-20-12 at Arkansas)



**Lainie Fleming**

**Uneven Bars**  
5-7 • Jr. • 2L  
Glendale, Calif. (Club Champion)

- 2012 Scholastic All-American
- 2012 SEC Academic Honor Roll
- 2011 Scholastic All-American
- 2011 SEC Academic Honor Roll
- 2010 Scholastic All-American

**JUNIOR SEASON (2013)**

A bars specialist who has improved in the event every season ... Lends quality depth on bars but was sidelined early this season with a shoulder injury.

**SOPHOMORE SEASON (2012)**

Competed in the bars lineup in nine of 14 meets, including the first eight meets of the season ... Scored a career-high 9.775 at Florida (2/10) and posted six scores of 9.70 or higher on bars this season ... Served as the leadoff performer on bars in seven competitions ... An extremely bright and intelligent student-athlete who always provides positive support and effort in the gym ... Named to the SEC Academic Honor Roll for the second straight year and earned NACCG/W Scholastic All-America honors for the third straight season.

**REDSHIRT FRESHMAN SEASON (2011)**

Bars specialist who competed twice in the event in the final two meets of the season ... Gained great experience by competing in exhibition on bars early in the season ... Scored a 9.525 at the SEC Championship (3/19) and a career-high 9.650 at the NCAA Athens Regional (4/2) ... Provided a 9.725 on bars exhibition against New Hampshire (3/4) ... Earned SEC Academic Honor Roll and NACCG/W Scholastic All-America recognition after maintaining a 4.0 GPA.

**FRESHMAN SEASON (2010)**

Did not compete as she had a wrist injury before the season began ... Will compete as a redshirt freshman in 2011 ... Earned NACCG/W Scholastic All-American honors as she maintained a 4.0 grade point average.

**CLUB/HIGH SCHOOL**

Trained at Club Champion Gymnastics under coaches Zak Johnson, Jennifer Dantzcher and Ivan Bereznyakov ... Captured the bars title at the 2007 California state championships ... Also won the bars titles at the 2007 LA Classic and the 2008 Surf City Classic ... Attended Mayfield Senior School ... Member of the California Scholarship Foundation for all four years and was a member of the national honor society her junior year ... Graduated with a 4.2 grade point average ... Received the class Latin award three years including AP Latin ... Also received the AP-US class award in 2008 and the math class award in 2007, 2008 and 2009.

**PERSONAL**

Full name is Elaine Theresa Fleming ... Goes by "Lainie" ... Born February 25, 1991 ... Daughter of Mark and Dara Fleming ... Has three younger brothers – Steven, Ryan and Luke ... Majoring in microbiology ... Chose LSU because she has family in Louisiana and has always wanted to compete for LSU.

**FLEMING'S CAREER HIGHS**

Bars: 9.775 (2-10-12 at Florida)



**Mckenzie Fox**

**Uneven Bars**  
5-7 • Jr. • 2L  
Waukesha, Wisc. (Midwest Twisters)

- 2012 SEC Academic Honor Roll
- 2011 SEC Freshman Academic Honor Roll

**JUNIOR SEASON (2013)**

A bars specialist ... Earned a career-high 9.80 on bars against Florida ... A great all-around student-athlete who serves the local community, has earned SEC Academic Honor Roll status and works hard in the gym.

**SOPHOMORE SEASON (2012)**

Competed on bars in six meets and stepped up her performances during NCAA competition ... Scored a career-high 9.775 at the NCAA Seattle Regional (4/7) and tallied a 9.70 at the NCAA Championships Semifinal I (4/20) ... Earned a 9.75 on bars against Kentucky (2/3) ... Performed an exhibition bars routine against West Virginia (3/16) and scored a 9.775 ... A solid bars worker who served as an alternate when she was not in the lineup ... Picked up SEC Academic Honor Roll recognition for the second consecutive season.

**FRESHMAN SEASON (2011)**

A bars specialist who competed in the event in the first two meets of the season ... Suffered a season-ending foot injury in practice prior to the Metroplex Challenge (1/29) ... Scored a 9.225 at Oregon State (1/7) to open the season and posted a 9.650 at Auburn (1/14) a week later ... Earned a 9.60 in an exhibition routine against Florida (1/21) ... Provides excellent depth on bars for the Tigers ... Named to the SEC Freshman Academic Honor Roll.

**CLUB/HIGH SCHOOL**

Competed for Jack and Lori Nettesheim at Midwest Twisters Gymnastics in Hartland, Wisc. ... Was a seven-time regional championships qualifier for Region 4 ... Qualified for the 2009 J.O. National Invitation Tournament ... Captured the level 9 vault title in 2005 ... Outstanding student who maintained a 4.0 GPA at Waukesha West High School ... Member of the national honor society in 2009-10, honor roll from 2006-10 and earned recognition with the national society of high school scholars from 2008-10.

**PERSONAL**

Full name is Mckenzie Rae Fox ... Born April 24, 1992 ... Daughter of Bryan and Lisa Fox ... Has one older sister, Bryanna, who also attends LSU ... Majors in Kinesiology with a focus in human movement.

**FOX'S CAREER HIGHS**

Bars: 9.800 (1-11-13 vs. Florida)



**Ericka Garcia**

**All-Around**  
5-1 • Sr. • 3L  
Mexico City, Mexico (Regio Club Gimnastico)

- 2013 SEC Community Service Team
- 2012 SEC Community Service Team
- 2011 SEC Community Service Team

**SENIOR SEASON (2013)**

Led off beam and posted a 9.825 at the NCAA Columbus Regional, helping LSU achieve a 49.350 in the event ... In her final performance inside the Maravich Center, she tied her career high with a 9.85 on beam against Alabama ... Tied her career high on beam with a 9.85 at Missouri ... Scored a 9.80 in the leadoff spot on beam versus Florida and at Alabama ... Led off on beam against NC State, scoring a 9.725 ... A leader in the community for the Tigers who was named to the 2013 SEC Community Service Team ... Limited to training on bars and beam because of a knee injury last season ... One of only two seniors for LSU in 2013.

**JUNIOR SEASON (2012)**

Limited all season because of her knee that was recovering from a torn ACL in 2011 ... Only competed on beam ... Displayed tremendous poise in the leadoff spot on beam in eight

of nine meets in which she competed ... Ranked second on the team with a 9.797 season average on beam ... Tied her career high on beam on three occasions – scoring a 9.85 at Georgia (1/28), at Florida (2/10) and at the NCAA Championships Semifinal I (4/20) ... Scored a 9.825 or higher in four of nine meets and never scored below a 9.75 all season, hitting nine out of nine performances ... Continued to lead the team in service projects as she was named to the SEC Community Service Team for the second straight year.

**SOPHOMORE SEASON (2011)**

Competed only on vault, bars and beam in the first seven meets and became an all-arounder in the next two ... Tore her ACL at Alabama (3/11) at the end of her floor routine and missed the final two meets of the season ... Tallied a 39.000 all-around score in her second meet as an all-arounder against New Hampshire (3/4) ... Scored season highs of 9.775 on vault, 9.775 on bars, 9.85 on beam, 9.775 on floor and 39.000 in the all-around ... Tied her career high and captured her first individual title on beam with a 9.85 versus BYU ... Served as the anchor on beam and leadoff performer on vault and bars for the nine meets she competed ... Named to the 2011 SEC Community Service Team.

**FRESHMAN SEASON (2010)**

Was a mainstay in the vault, bars and beam lineups ... Sat out the first six meets of the season after joining the team in January ... Outstanding on vault all season as she scored below a 9.80 only once in eight meets ... Posted season highs of 9.875 on vault, 9.875 on bars and 9.85 on beam ... Earned her season-high 9.875 on vault and bars against Oregon State (3/5) ... Tallied her season-high 9.85 on beam at the SEC Championship (3/27) where she also posted a 9.85 on vault ... Received SEC Co-Freshman of the Week honors after she scored 9.825's on bars and beam and a 9.80 on vault versus Iowa (3/12) to help lead LSU to its season-high team score ... Ended the season with 9.80's on bars and beam at the NCAA Championship semifinal (4/22) and also scored a 9.75 on vault ... Scored a 9.80 or higher on vault in her first seven meets ... Posted three scores of 9.80 or higher on bars and three on beam ... Ranked third on the team with a 9.819 vault average ... Averaged a 9.731 on bars and 9.703 on beam.

**CLUB/HIGH SCHOOL**

Trained at Regio Club Gimnastico in Monterrey, Mexico, under coaches Antonio Barraza and Teresa Lopez ... Has represented Mexico in several international meets ... Competed at the 2009 Artistic Gymnastics World Championships in London, England ... Finished fifth in the all-around and on vault at the Hungarian Grand Prix 2009 Artistic Gymnastics Championships ... Captured the vault title and placed third on beam at the 33rd Memorial Joaquim Blume 2008 Artistic Gymnastics World Cup in Barcelona, Spain ... Earned third place on vault and ninth in the all-around at the 2008 Pacific Rim Gymnastics Championships in San Jose, Calif. ... Member of the Mexican national team that finished in third place at the XV Pan American Games in Rio de Janeiro, Brazil, in 2007 ... Attended Preparatoria No. 3 High School.

**PERSONAL**

Born August 13, 1990 ... Full name is Ericka Marlene Garcia Aguiñiga ... Daughter of Angeles Aguiñiga and the late Fernando Garcia ... Majoring in international studies.

**GARCIA'S CAREER HIGHS**

Vault: 9.875 (3-5-10 vs. Oregon State)  
 Bars: 9.875 (3-5-10 vs. Oregon State)  
 Beam: 9.850 (seven times; Last: 3-8-13 vs. Alabama)  
 Floor: 9.775 (3-4-11 vs. New Hampshire)  
 All-Around: 39.000 (3-4-11 vs. New Hampshire)

**GARCIA'S CAREER INDIVIDUAL TITLES**

Beam: 1



**Michelle Gauthier**

**Vault, Beam, Floor**  
 5-4 • Fr. • HS  
 Mandeville, La. (Northshore)

**FRESHMAN SEASON (2013)**

Tallied a 9.70 in an exhibition beam routine at NC State ... Scored a 9.60 in an exhibition beam routine at Alabama ... The top in-state performer in the class of 2012 who swept every event title and the all-around crown in her final state meet ... Comes to LSU from one of the

elite club programs in Louisiana where she received outstanding coaching ... Adds quality depth on vault, beam and floor.

**CLUB/HIGH SCHOOL**

Trained at Northshore Gymnastics for coaches Minnie Nunez, James Guidry and Bruce McArtlin ... A four-time J.O. Nationals qualifier ... Qualified to regionals six straight years from 2007-12 ... Finished second on vault, beam, floor and the all-around at the 2012 Region 8 Championships ... Swept all individual titles, including the all-around, at the 2012 North Shore Classic, Gumbo Cup, Atlanta Centennial Classic and Louisiana State meet ... Placed third on beam and eighth in the all-around at the 2011 Regional meet ... Attended Lakeshore High School where she graduated with top honors with a 4.5 grade point average.

**PERSONAL**

Full name is Michelle Renee Gauthier ... Born December 27, 1993 in Vacaville, Calif. ... Calls Mandeville, La. her hometown ... Daughter of Sue Gauthier and Mark Gauthier and step-daughter of Sam Miano ... Has an older brother, Michael Gauthier, and two sisters, Maria Miano and Katie Miano ... Majoring in kinesiology ... Chose LSU because of her affinity for the university and the gymnastics program.



**Lloimincia Hall**

**All-Around**  
 4-11 • So. • 1L  
 Dallas, Texas (Texas Dreams)

- 2013 First-Team Regular Season All-American (FX)
- 2013 SEC Floor Exercise Champion
- 2013 All-SEC
- 2013 SEC Specialist of the Week (at Missouri; vs. Alabama)
- 2013 SEC Gymnast of the Week (vs. Florida)
- 2012 Second-Team All-American (FX)
- 2012 SEC Floor Exercise Champion
- 2012 First-Team All-SEC
- 2012 Freshman All-SEC
- 2012 SEC Freshman of the Week (vs. Auburn, vs. NC State)
- 2012 SEC First-Year Academic Honor Roll

**SOPHOMORE SEASON (2013)**

Ranked No. 1 in the nation on floor with a 9.950 RQS ... Named First-Team Regular Season All-America on floor exercise ... One of only two gymnasts in the country with at least two perfect 10.0's this season, and she scored both on floor - 2/8 at Missouri and 3/8 vs. Alabama ... Leads the team with 10 floor titles this season ... Earned the NCAA Columbus Regional floor title with a 9.95 ... Defended her title as the SEC Floor Champion, tying teammate Jessica Savona and three others for the league title with a 9.95 at the SEC Championship ... Became the third LSU gymnast to win two SEC floor titles, joining Sandra Smith ('81, '82) and Ashleigh Clare-Kearney ('08, '09) ... Picked up her eighth floor title of the year with a 9.90 at NC State ... Named SEC Specialist of the Week for the second time this season after she scored a perfect 10.0 on floor against Alabama ... Is the first LSU gymnast with two 10's in one season since Ashleigh Clare-Kearney in 2008 and the first Tiger with two 10's on floor in the same season since April Burkholder in 2004 ... Took home her sixth floor title of the season with a 9.95 against Georgia ... Won her fifth floor title of the season with a 9.95 against Arkansas and also tied her career high on bars

with a 9.85 ... Earned SEC Specialist of the Week recognition after she scored a perfect 10.0 on floor at Missouri, the first 10 for LSU since Ashleigh Clare-Kearney did it on vault in 2009 ... Her 10 at Missouri is the first on the road for LSU since Clare-Kearney in 2007, and it is the first on floor since Clare-Kearney in 2008 ... Won the floor title with a 9.875 at Kentucky ... Matched her career high on bars with a 9.85 at the Metroplex Challenge ... Tied for the floor title with a 9.90 at Alabama ... Named SEC Gymnast of the Week after she tied her career high with a 39.450 in the all-around and scored a 9.95 to win floor and clinch LSU's victory over Florida ... Earned a 9.95 on floor and finished with a 39.250 all-around total against North Carolina State in the opener ... Returning All-SEC and All-American gymnast ... Reigning SEC Floor Exercise champion ... Creates excitement and anticipation with each floor routine.

**FRESHMAN SEASON (2012)**

One of LSU's dynamic freshman performers who showcased her talents in the all-around all season and ranked as one of the nation's premier standouts on floor ... Earned Second-Team All-America recognition with a 9.875 on floor at NCAA Championships Semifinal I (4/20) ... Won the SEC Floor Title with a 9.925, becoming the third LSU gymnast (Sandra Smith, Ashleigh Clare-Kearney) and first Tiger freshman to win the conference floor exercise crown ... She also became just the third LSU freshman to win an SEC event title, joining Angie Topham who won the 1985 SEC beam title and Julianne Wilson who won the 1988 vault crown ... Captured First-Team All-SEC and Freshman All-SEC honors by winning the floor title ... Tied with four other gymnasts for the nation's best score on floor with a 9.975, but she was the only gymnast to post that score twice in 2012 ... Posted season highs of 9.95 on vault, 9.85 (twice) on bars, 9.875 on beam, 9.975 (twice) on floor and 39.450 (twice) in the all-around ... Compiled 10 individual titles with seven on floor, two in the all-around and one on vault ... Ranked No. 3 nationally on floor with a 9.930 RQS and No. 19 in the all-around with a 39.355 RQS ... Is one of only 10 gymnasts in school history to score a 9.975 or higher on floor ... 9.975's on floor came at home against NC State (3/2) and West Virginia (3/16) ... Floor titles came against Auburn (1/13), Georgia (1/28), Kentucky (2/3), Alabama (2/24), NC State, West Virginia and the SEC Championship ... Earned a season-best 9.95 to win the vault title at Iowa (3/9) ... Named SEC Freshman of the Week after she won the all-around against Auburn and NC State ... Competed in the all-around in 12 of 14 meets and posted nine scores of 9.90 or higher during the season ... Led the team with a 9.886 floor average and ranked third on the team with a 9.733 bars average and 9.729 beam average ... Named to the SEC First-Year Academic Honor Roll.

**CLUB/HIGH SCHOOL**

Trained at Texas Dreams where she was coached by Chris Burdette, Kim Zmeskal Burdette, Tiffany Tolnay and Johnnie Rae Schmelzer ... Competed as a level 10 gymnast ... Three-time J.O. National Championships qualifier, competing from 2009-11 ... Finished in the top 10 in the all-around in every appearance at nationals, including a second-place finish in 2010 when she also captured the floor title with a 9.650 ... Won the all-around titles at both the 2011 Texas State Championships and the 2011 Region 3 Championships ... Also captured the floor title at the 2011 regionals and the beam title at the 2011 Texas state meet ... Earned all-around titles at the 2010 Texas State Championships and 2010 Region 3 Championships ... Took home the all-around titles at several meets throughout the 2010 and 2011 club seasons ... Graduated with high honors from the School of Business & Management at Townview Magnet High School, and she was also a Texas Scholar and a member of the National Society of High School Scholars.

**PERSONAL**

Full name is Lloimincia D'Chelle Hall ... Goes by the nickname Mince ... Born Jan. 27, 1993 ... Born in Garland, Texas and calls Dallas, Texas home ... Daughter of Rev. Lloyd III and Stephanie Hall ... Chose LSU because of the dynamic campus, the academic center and her relationship with the coaches and teammates ... Majoring in Sport Administration.

**HALL'S CAREER HIGHS**

Vault: 9.950 (3-9-12 at Iowa)  
 Bars: 9.850 (four times; Last: 2-15-13 vs. Arkansas)  
 Beam: 9.875 (2-10-12 at Florida)  
 Floor: 10.000 (twice; Last: 3-8-13 vs. Alabama; First: 2-8-13 at Missouri)  
 All-Around: 39.450 (three times; Last: 1-11-13 vs. Florida)

**HALL'S CAREER INDIVIDUAL TITLES**

Total: 20 (Vault: 1, Floor: 17, All-Around: 2)



**Jessie Jordan**

**All-Around**  
 5-3 • So. • 1L  
 Houston, Texas (HGC/Zenith Elite)

- 2013 NCAA Columbus Regional All-Around Champion
- 2012 Second-Team All-SEC
- 2012 Freshman All-SEC
- 2012 SEC Co-Freshman of the Week (at Georgia)

**SOPHOMORE SEASON (2013)**

Captured the NCAA Columbus Regional all-around title with a career-high 39.450, and she also won the regional beam title with a personal-best 9.95 ... Added a 9.90 on floor and 9.875 on vault at the regional ... Shattered her career highs in the all-around (39.425), vault (9.925) and floor (9.90) at the SEC Championship, helping LSU post the third-best team score in school history ... Posted a season-high 39.250 in the all-around at NC State, paced by a 9.875 on vault, 9.825 on beam and 9.80 on floor ... Tied her career high on vault with a 9.90 and led the team with a 9.875 on beam against Alabama ... Competed in the all-around against Georgia and matched her career high on vault with a 9.90, and she also added a team-leading 9.875 on beam ... Led off the floor lineup for the second straight meet at Auburn and scored a 9.825 ... Led off the floor lineup and scored a 9.85 against Arkansas ... Competed in the all-around for the first time this season at Missouri, scoring a 9.875 on vault and a career-high 9.90 on beam to tie for the beam title ... Earned career highs on bars and floor with a 9.875 on each event at the Metroplex Challenge and led the team with a 9.825 on beam ... Turned in a 9.85 beam routine in the anchor spot at Alabama ... Set a career high that has since been broken with a 9.825 on bars against Florida ... Anchored beam against NC State in the opener and posted a 9.80 ... All-SEC performer ... One of LSU's top returning all-arounders ... A great performer on beam.

**FRESHMAN SEASON (2012)**

Enrolled early at LSU after graduating high school in December 2011 and quickly became one of LSU's top all-around performers ... Anchored beam for most of the season and led the team with a 9.814 average ... Ranked 23rd nationally in the all-around with a 39.305 RQS and 25th on beam with a 9.865 RQS ... Tallied season highs of 9.90 on vault (twice), 9.80 on bars (three times), 9.875 on beam (four times), 9.85 on floor (six times) and 39.400 in the all-around ... Achieved Second-Team All-SEC and Freshman All-SEC honors by placing sixth in the all-around at the SEC Championship (3/24) with a 39.350 total ... Had one of the best meets of the season at the SEC Championship where she tied her career highs on vault (9.90) and floor (9.85) and finished third in the meet with a 9.85 on beam ... Won three individual titles – vault at Washington (2/17) with a 9.90, beam at Washington with a 9.875 and the all-around with a 39.250 at Georgia (1/28) ... With her all-around title at Georgia she became the first LSU gymnast to capture the all-around in a meet outside Baton Rouge since Susan Jackson won the 2010 NCAA All-Around title at the NCAA Championships ... Awarded SEC Co-Freshman of the Week honors after her all-around title at Georgia ... Suffered an injury in practice leading up to the NCAA Championships and was only able to compete on beam, scoring a 9.85 in Semifinal I (4/20) ... Displayed outstanding consistency as she produced 21 scores of 9.85 or higher this season and competed in the all-around in 13 of 14 meets.

**CLUB/HIGH SCHOOL**

Trained at Houston Gymnastics Center under coaches Deliana Vodenitcharova and Roumen Yordanov ... Competed for Zenith Elite where she trained under Tatiana Schegolkova prior to her stint at HGC ... Four-time J.O. Nationals qualifier as a level 10 gymnast, competing in 2007-09 and again in 2011 ... Captured the all-around title at the 2011 Region 3 Championships with a 38.200, and she also finished in the top five on each event, highlighted by second-place finishes on vault (9.725) and beam (9.60) ... Tied for second in the all-around at the 2011 Texas State Championships and also finished second on floor ... Placed in the top 10 of the all-around at nationals in 2007, 2008 and 2009 ... Earned second place on beam in 2008 and third on vault in 2009 at J.O. nationals ... Graduated early from Manvel High School in Manvel, Texas and enrolled in December 2011 at LSU ... Maintained a 3.5 grade point average at Manvel High.

**PERSONAL**

Full name is Jessie Kay Jordan ... Born March 19, 1994 ... Daughter of John and Shela Jordan ... Has one older brother, J.J., and one younger sister, Jacy ... Calls Houston, Texas her



## LSU GYMNAST BIOS

hometown ... Is the first of her family to attend LSU ... Majoring in kinesiology with a focus in human movement ... Said she chose LSU because it fit what she was looking for.

### JORDAN'S CAREER HIGHS

Vault: 9.925 (3-23-13 at SEC Championship)  
Bars: 9.875 (1-26-13 at Metroplex Challenge)  
Beam: 9.950 (4-6-13 at NCAA Columbus Regional)  
Floor: 9.900 (twice; Last: 4-6-13 at NCAA Columbus Regional, First: 3-23-13 at SEC Championship)  
All-Around: 39.450 (4-6-13 at NCAA Columbus Regional)

### JORDAN'S CAREER INDIVIDUAL TITLES

Total: 6 (Vault: 1, Beam: 3, All-Around: 2)



### Randi Lau

**All-Around**  
**5-0 • So. • 1L**  
**Honolulu, Hawaii (Kokokahi)**

### SOPHOMORE SEASON (2013)

Strong performer in all four events who has been outstanding on vault this season ... Ranked No. 22 nationally on vault with a 9.90 RQS ... Posted a 9.90 on vault at the NCAA Columbus Regional ... Stuck her vault for a 9.90 at NC State ... Equaled her career high

with a 9.925 on vault versus Alabama ... Scored a 9.875 on vault against Georgia, helping LSU reach a 49.500 in the event ... Tied for the vault title with a career-high 9.925 at Auburn ... Won the vault title with a 9.90 at Kentucky ... Made her debut this season at the Metroplex Challenge and stuck her vault to score a 9.90.

### FRESHMAN SEASON (2012)

A mainstay in the vault, bars and beam lineups, and she also competed on floor throughout the season ... Earned season highs of 9.90 on vault against Washington and Seattle Pacific (2/17), 9.825 on bars (twice), 9.85 on beam (three times), 9.825 on floor at Florida (2/10) and 38.875 in the all-around at the NCAA Championships Semifinal I (4/20) ... Saw action on bars in all 14 meets, while she competed on beam in 12 meets, vault in eight meets and floor in seven meets ... Won two individual titles during the season – vault title at Washington with a 9.90 and the beam title versus West Virginia with a 9.85 ... Competed in the all-around against Auburn (1/13), Iowa (3/9) and at the NCAA Championships ... Earned 19 scores of 9.80 or higher during the season with six each on vault and bars, five on beam and two on floor ... Had arguably her best meet of the season against Alabama (2/24) when she produced 9.85's on vault and beam and a 9.80 on bars ... A key member of LSU's outstanding freshman class that contributed greatly to the team's success.

### CLUB/HIGH SCHOOL

Trained at Kokokahi Gymnastics under coaches Bruce Burns and Suzie Gamble ... Competed as a level 10 gymnast in 2010 and 2011 ... Three-time U.S. Nationals qualifier and three-time J.O. National Championships qualifier ... Captured the beam title and finished third in the all-around at the 2011 Region 2 Championships ... Member of the U.S. National Team as a junior international elite competitor in 2008 after placing fifth on beam and eighth in the all-around at the Visa Championships ... Graduated a year early from Myron B. Thompson Academy in Honolulu ... Member of the National Honor Society in high school.

### PERSONAL

Full name is Randi Kili Lau ... Born March 1, 1994 ... Daughter of Robert and Susan Lau ... Has one younger sister, Taylor, and one younger brother, Robby ... Chose LSU because of her relationship with the coaching staff ... Majoring Child & Family Studies.

### LAU'S CAREER HIGHS

Vault: 9.925 (twice; Last: 3-8-13 vs. Alabama; First: 2-22-13 at Auburn)  
Bars: 9.825 (twice; Last: 3-16-12 vs. West Virginia)  
Beam: 9.850 (three times; 3-16-12 vs. West Virginia)  
Floor: 9.825 (2-10-12 at Florida)  
All-Around: 38.875 (4-20-12 at NCAA Championship Semifinal I)

### LAU'S CAREER INDIVIDUAL TITLES

Total: 4 (Vault: 3, Beam: 1)



### Maliah Mathis

**All-Around**  
**5-2 • Jr. • 2L**  
**San Antonio, Texas (Aerial Athletics)**

• **2013 SEC Specialist of the Week at Metroplex Challenge**

### JUNIOR SEASON (2013)

Equaled her season high on floor again with a 9.90 at the NCAA Columbus Regional ... Tied her season high with a 9.90 on floor at the SEC Championship ... Posted a 9.875 on floor

versus Georgia ... Earned a share of the vault title at Auburn with a career-high 9.925 and followed up with a great floor routine to score a 9.90 ... Scored a 9.850 on floor and 9.825 on vault against Arkansas ... Named SEC Specialist of the Week after she finished with a career-high tying 9.90 on vault and a 9.90 on floor in the two events she competed at the Metroplex Challenge ... Earned another a 9.85 on vault and scored a 9.725 on floor at Alabama ... Posted 9.85's on vault and floor against Florida ... Turned in great 9.85's on vault and floor against NC State ... Solid performer on vault and floor.

### SOPHOMORE SEASON (2012)

A strong competitor who was a vital contributor to the team's success on vault and floor ... Battled a foot injury early in the season that kept her out of the floor lineup for the first four meets of the season and out of the Cancun Classic altogether ... Ranked second on the team with a 9.814 vault average ... Posted season highs of 9.875 on vault at Washington (2/17) and 9.90 on floor against North Carolina State (3/2) ... Earned 14 scores of 9.80 or higher in 21 total performances with 8 (out of 11) on vault and 6 (out of 10) on floor ... Displayed tremendous consistency throughout the season, especially near the end of the year when she scored a 9.85 on floor and 9.80 on vault in the home finale against West Virginia (3/16), tallied 9.825's on vault and floor at the SEC Championship (3/24) and posted a 9.85 on floor and 9.825 on vault at the NCAA Seattle Regional (4/7).

### FRESHMAN SEASON (2011)

One of LSU's most dynamic performers ... Provided outstanding scores and routines on vault, beam and floor ... Tied for the nation's top score on floor as she earned a 9.975 against Georgia (2/18) ... Became only the seventh gymnast in school history to score a 9.975 on floor, and that score was the highest of the season for any LSU gymnast on any event ... Ranked 19th nationally on floor with a 9.880 regional qualifying score and led the team with a 9.810 season average in the event ... Also averaged a 9.808 on vault and a 9.631 on beam ... Scored season highs of 9.90 on vault, 9.85 on beam and 9.975 on floor ... Managed to score a season-high 9.9 on vault at Alabama (3/11) after overcoming a scratched cornea in her right eye prior to the meet ... Narrowly missed All-SEC honors by scoring a 9.875 on vault at the SEC Championship (3/19) in Birmingham ... Ranked second on the team in individual titles this season with seven – four on floor, two on vault and one on beam ... Vault titles came at Auburn (1/14) with a 9.825 and BYU (2/4) with a 9.80 ... Captured four floor titles in a row at the Metroplex Challenge (1/29) with a 9.875, vs. BYU with a 9.925, vs. Arkansas (2/11) with a 9.90 and against Georgia with the 9.975 ... Beam title came against Arkansas with a 9.85 ... Scored a 9.80 or higher in 9 of 12 vaults and 7 of 12 floor routines ... Posted a 9.9 or higher 3 times on floor and 1 on vault.

### CLUB/HIGH SCHOOL

Competed for Heather Schnelzer and Ryan Snider at Aerial Athletics in San Antonio, Texas ... Was a three-time level 10 Junior Olympic National qualifier ... Captured the 2010 all-around and vault titles at the regional championships for Region 3 and placed second on bars, beam and floor ... Took second in the all-around and third on vault at the 2010 Level 10 Texas State Championships ... Won the vault title and finished second in the all-around at the 2009 Region 3 championships ... Captured the all-around, vault and bars titles at the 2010 WOGA Classic ... Career high club scores of 9.85 on vault and 9.70 on floor ... Maintained above a 3.5 GPA in high school.

### PERSONAL

Full name is Maliah Nicole Mathis ... Born June 28, 1992 ... Daughter of Carlton and Theresa Mathis ... Has one sister, Tanita, and one brother, Carlton ... Majoring in general studies.

### MATHIS' CAREER HIGHS

Vault: 9.925 (2-22-13 at Auburn)  
Beam: 9.850 (2-11-11 vs. Arkansas)  
Floor: 9.975 (2-18-11 vs. Georgia)

### MATHIS' CAREER INDIVIDUAL TITLES

Total: 8 (Vault: 3, Beam: 1, Floor: 4)



**Sarie Morrison**

All-Around  
5-9 • Jr. • 2L  
Dallas, Texas (Elite Champion)

- 2013 First-Team Regular Season All-American (UB)
- 2013 SEC Specialist of the Week (vs NC State; vs Arkansas)
- 2012 Second-Team All-American (UB)
- 2011 Second-Team All-SEC
- 2011 Freshman All-SEC

**JUNIOR SEASON (2013)**

Ranked No. 8 on bars nationally with a 9.915 RQS ... Has recorded 14 individual titles this season - 11 on bars and three on vault ... Captured the bars title at the NCAA Columbus Regional with a 9.90 ... Led the team with a 9.90 on bars at the SEC Championship ... Shared the bars title at NC State with Rheagan Courville scoring a 9.875, giving her 10 bars titles in 11 meets this season ... Tied for the bars title with a 9.925 versus Alabama ... Shared the bars title against Georgia with teammate Randii Wyrick as both scored a 9.925 ... Earned a share of the title with a career-high 9.95 on bars at Auburn ... Scored a perfect 10.0 on vault against Arkansas, the first perfect score of her career and the first on vault for LSU since 2009 (Ashleigh Clare-Kearney) ... Named SEC Specialist of the Week after she won the vault (10.0) and bars (9.90) titles against Arkansas ... Tied for the bars title at Missouri with a 9.85 ... Earned the bars title with a 9.85 at Kentucky ... Won the vault title with a career-high tying 9.925 and scored a 9.875 on bars at the Metroplex Challenge ... Matched her career high with a 9.925 on bars at Alabama, winning the title for the third meet in a row ... Tied for the bars title with a 9.90 and also scored a 9.90 on vault versus Florida ... Earned SEC Specialist of the Week after she won the vault (9.90) and bars (9.825) titles against NC State in the opener ... One of the leaders of the team and a returning All-American ... Has overcome injury after injury to remain a top gymnast ... Outstanding on bars where she has been nationally ranked in two straight seasons ... Has shown the ability to be a strong all-arounder but limited in 2013 because of foot injuries.

**SOPHOMORE SEASON (2012)**

Served as a team leader throughout the season ... Earned her first All-America honor by scoring a 9.875 on bars at the NCAA Championships Semifinal I (4/20), narrowly missing first team recognition by .025 ... Anchored the bars lineup most of the season and only competed twice on vault and once on beam because of a foot injury ... Had foot surgery after the meet at Arkansas (1/20) and only competed on bars until the final meet of the season ... Ranked 24th nationally on bars with a 9.875 RQS and led the Tigers with a 9.825 season average in the event ... Captured three bars title with a season-high 9.90 versus North Carolina State (3/2), at Iowa (3/9) and vs. West Virginia (3/16) ... Returned to the vault lineup at the NCAA Championships for the first time since the season opener and scored a 9.775 ... Became the first Tiger to score a 9.90 on bars during the season as she did it against NC State ... Posted a season high of 9.85 on vault at the Cancun Classic (1/6) ... Scored a 9.80 or higher in 10 of 12 bars routines.

**FRESHMAN SEASON (2011)**

Was outstanding in her first season as a Tiger ... Earned Second-Team All-SEC and Freshman All-SEC honors by scoring a second-place 9.90 on vault at the SEC Championship (3/19) ... Led the team with 12 individual titles during the season - five on bars, four on vault and three in the all-around ... Competed in the all-around in 11 of 12 meets ... Led the team on bars with a 9.788 average and served as the anchor of the lineup all season ... Scored season highs of 9.925 on vault, 9.925 on bars, 9.875 on beam, 9.90 on floor and 39.575 in the all-around ... All of her season highs except for her bars score came against Georgia (2/18) ... Earned her 9.925 season high on bars versus New Hampshire (3/4) ... Ranked 16th nationally on vault with a 9.890 regional qualifying score and ranked 22nd nationally on bars with a 9.870 RQS ... Had her best meet of the season against Georgia when she scored a 39.575 all-around total that ranked as the sixth-highest score in the country ... Her 39.575 all-around score against Georgia is also the highest all-around score by an LSU freshman since April Burkholder scored a school-record 39.875 in 2003 ... Named SEC Freshman of the Week after her stellar performance against Georgia ... Won three straight all-around titles against BYU (2/4), Arkansas (2/11) and Georgia ... Became the first freshman to compete in the all-around in her first meet at LSU since April Burkholder in 2003 ... Second on the team with a 9.838 season average on vault ... Tied for fourth in school history on vault and bars with 9.925's, joining a long list

of accomplished LSU gymnasts in each event ... Posted a 9.80 or higher in 30 of 46 total routines during the season, including 10 of 12 vaults and 10 of 12 bars routines.

**CLUB/HIGH SCHOOL**

Competed for Marcus and Jana Harlin at Elite Champion Gymnastics in Plano, Texas ... Trained and competed at the International Elite level in 2005 and 2006 ... Participated at the 2006 U.S. Visa Championships ... Served as the captain of her high school gymnastics team at Lake Highlands High School ... Decided to drop down to level 10 in 2008 and she earned the all-around and bars titles at the regional championships for Region 3 ... Captured the Texas high school all-around and vault titles in 2008 ... Swept first place in the all-around, bars, beam and floor at both the 2008 district and regional championships ... Won the all-around titles at the 2009 Rose City Classic, 2009 WOGA Classic, 2009 Texas Prime Meet and 2009 Houston National Invitational ... Repeated as all-around champion at the 2010 WOGA Classic ... Is a two-time J.O. National qualifier in 2007 and 2009 ... Was named the Dallas Morning News Athlete of the Year in 2008 and 2009 ... Member of the National Honor Society in 2008 and 2009, the Girls Service League in 2008, the Student Council in 2008 and she received the Principal's Sportsmanship Award at her high school in 2010.

**PERSONAL**

Full name is Sarie Lynn Morrison ... Born November 22, 1991 ... Daughter of Tony and Tracie Morrison ... Has one younger brother, Reece ... Comes from an athletic family as her father played football at ULM and her mother was a diver at Auburn ... Majoring in Sport Administration.

**MORRISON'S CAREER HIGHS**

- Vault: 10.000 (2-15-13 vs. Arkansas)
- Bars: 9.950 (2-22-13 at Auburn)
- Beam: 9.875 (2-18-11 vs. Georgia)
- Floor: 9.900 (2-18-11 vs. Georgia)
- All-Around: 39.575 (2-18-11 vs. Georgia)

**MORRISON'S CAREER INDIVIDUAL TITLES**

Total: 29 (Vault: 7, Bars: 19, All-Around: 3)



**Britney Ranzy**

All-Around  
5-3 • So. • TR  
Chesapeake, Va. (Excalibur)

- 2011 First-Team All-Pac-10
- 2011 NCAA Corvallis Regional Vault and Floor Exercise Co-Champion

**REDSHIRT SOPHOMORE SEASON (2013)**

Scored a 9.80 on bars at the NCAA Columbus Regional ... Tallied a 9.875 on vault at the SEC Championship ... Earned a 9.80 on bars and 9.775 on vault at NC State ... Set a career high with a 9.825 on bars against Alabama ... Posted a 9.80 on bars against Arkansas ... Saw her first action as a Tiger, competing on vault, bars and beam at Missouri ... Competed an exhibition bars routine at Kentucky and scored a 9.80 ... Slowed by an Achilles injury that kept her out of the lineups early in the season ... Performed an exhibition beam routine at the Metroplex Challenge ... Transferred to LSU and will compete as a redshirt sophomore for the Tigers in the 2013 season ... Former U.S. National Team member with great experience in big meets.

**SOPHOMORE SEASON (2012)**

Received a redshirt by the NCAA while completing the transfer process.

**FRESHMAN SEASON AT OREGON STATE (2011)**

Earned First-Team All-Pac-10 honors on the vault ... Shared the vault and floor titles at the NCAA Corvallis Regional ... Produced a season-high 9.925 on vault three times (at Oklahoma, at the Salbasgeon Suites Invitational and at California) ... Captured six vault titles in only nine meets ... Posted a season-high 9.90 on floor at the NCAA Regional.

**CLUB/HIGH SCHOOL**

Trained under Kelli Hill at Hill's Gymnastics and under Dena and Jim Walker at Excalibur Gymnastics ... Competed as a senior international elite gymnast ... Participated in the 2008 U.S. Olympic Trials finishing third on vault ... Came in 14th place in the all-around at

the 2008 Visa National Championships and also finished second on vault ... Competed at the 2009 U.S. Cover Girl Classic where she finished fifth on vault ... Graduated with a 3.8 grade point average from A'Beka Academy and was on the honor roll.

**PERSONAL**

Born Feb. 3, 1990 in San Diego, Calif. ...Calls Chesapeake, Va., home ... Daughter of Charles and Donna Ranzy ... Currently majoring in Religion at LSU.

**RANZY'S CAREER HIGHS**

Vault: 9.925 (three times; Last: 3-6-11 at California quad meet) \*at Oregon State  
 Bars: 9.825 (3-8-13 vs. Alabama)  
 Beam: 9.100 (2-8-13 at Missouri)  
 Floor: 9.900 (4-2-11 at NCAA Corvallis Regional) \*at Oregon State

**RANZY'S CAREER INDIVIDUAL TITLES (All at Oregon State)**

Total: 7 (Vault: 6, Floor: 1)



**Jessica Savona**

**All-Around**  
**4-11 • Fr. • HS**  
 Mississauga, Ontario (Oakville)

- 2013 SEC Floor Exercise Champion
- 2013 All-SEC
- 2013 SEC All-Freshman

**FRESHMAN SEASON (2013)**

Ranked No. 20 nationally on floor ... Scored a 9.85 on floor at the NCAA Columbus Regional ... Picked up the first individual title of her

career by winning the SEC Floor title with a career-high 9.95 at the SEC Championship, sharing the title with Lloimincia Hall and three others ... Did not compete at NC State with a foot injury and is questionable for the SEC Championship ... Tallied a 9.90 on floor against Alabama ... Recorded a 9.875 on floor against Georgia ... Tied her season high of 9.875 on vault at Auburn and added a 9.825 on floor ... Scored a 9.90 on floor and 9.80 on vault against Arkansas ... Tallied a 9.90 on floor and a 9.85 on vault at Missouri ... Earned a 9.85 on floor at Kentucky ... Matched her season high on vault with a 9.875 and posted a 9.90 on floor at the Metroplex Challenge ... Competed in the all-around for the first time in her young career as she led the team with a 38.800 score at Alabama, including a season-high 9.875 on vault ... Improved her vault (9.85) and beam (9.825) performances from the first meet in a win against Florida ... Scored a 9.925 on floor, the highest event score in LSU history by a freshman in her first meet versus NC State ... Added a 9.85 on vault and 9.80 on beam against NC State in the opener.

**CLUB/HIGH SCHOOL**

Trained at Oakville Gymnastics Club under coaches Kelly and Sue Manjak ... Competed as a Canadian Senior High Performance gymnast ... Selected as first alternate on the 2012 Canadian Olympic Team and traveled with the team to London ... A six-time Canadian National Team member who has represented Canada in several international meets ... Earned a seventh-place finish in the all-around at the 2012 Canadian Olympic Selection meet ... Finished fourth in the all-around at both the 2012 Canadian Championships and 2012 International Gymnix Challenge ... Earned second place in the all-around with first place finishes on beam and floor at the 2011 Canadian Championships ... Took home first place on floor and finished second in the all-around and third on beam at the 2011 Wild Rose meet ... Represented her country at the 2011 Japan Cup and 2010 World Championships in the Netherlands ... Finished fourth in the all-around at the 2010 Canadian Championships and placed third on beam and fourth on bars ... Successfully overcame two ACL tears – one in 2008 (right knee) and one in 2011 (left knee) – to continue competing at the highest level of gymnastics ... Graduated from Abbey Park HS.

**PERSONAL**

Born July 19, 1994 ... Daughter of James and Ameena Savona ... Full name is Jessica Paula Ayesha Savona ... Has one older sister, Ashlee, who plays soccer for Northwestern State in Natchitoches, La. ... Undecided on a major but looking at Kinesiology or Psychology.

**SAVONA'S CAREER HIGHS**

Vault: 9.875 (three times; Last: 2-22-13 at Auburn; First: 1-18-13 at Alabama)  
 Bars: 9.750 (1-18-13 at Alabama)  
 Beam: 9.825 (1-11-13 vs. Florida)  
 Floor: 9.950 (3-23-13 at SEC Championship)  
 All-Around: 38.800 (1-18-13 at Alabama)

**SAVONA'S CAREER INDIVIDUAL TITLES**

Total: 1 (Floor: 1)



**Britney Taylor**

**All-Around**  
**5-2 • Sr. • 1L**  
 Memphis, Tenn. (River City Gymnastics)

- 2011 Second-Team All-MAC
- 2010 MAC Freshman of the Year
- 2010 MAC Vault Champion
- 2010 First-Team All-MAC

**SENIOR SEASON (2013)**

Posted a 9.90 on vault and a 9.80 on beam at the NCAA Columbus Regional ... Led off the beam lineup at the SEC Championship and delivered a marvelous routine to earn a career-high 9.925 ... Had a fantastic meet at NC State where she posted a 9.85 on vault and floor as well as a 9.80 on beam ... Stepped up for LSU at NC State when the leadoff performer fell on beam, and she followed with a solid 9.80 to keep the Tigers in the lead ... Competed in three events on senior night against Alabama, scoring a 9.875 on vault, 9.80 on beam and 9.775 on floor ... Stuck her vault for a 9.90 against Georgia ... Shattered her career high and tied for the vault title with a 9.925 at Auburn, and she made her first appearance on floor for LSU and equaled her career high with a 9.85 ... Competed on vault for the first time in her LSU career at Kentucky and scored a 9.825 ... Earned a 9.825 in her exhibition vault at the Metroplex Challenge ... Scored a 9.775 in an exhibition floor routine at Alabama ... One of only two seniors on the squad.

**JUNIOR SEASON (2012)**

Joined the team just prior to the start of the spring semester on Jan. 17, 2012, missing the first two meets of the season at the Cancun Classic (1/6) and Auburn (1/13) ... Trained as an all-arounder for the Tigers ... Added tremendous depth in all four event lineups as a consistent performer in practice by the end of the season ... Saw her first action as a Tiger by leading off in LSU's first event at the NCAA Championships Semifinal I (4/20), scoring a 9.775 on bars ... Performed exhibition vault and floor against NC State (3/2) and also saw action in an exhibition bars routine against Kentucky (2/3).

**SOPHOMORE SEASON AT CENTRAL MICHIGAN (2011)**

Battled injuries during the year ... Picked up Second-Team All-MAC honors after a seventh-place finish in the all-around with a 38.900 at the MAC Championship (3/19) ... Posted a 9.80 to finish third on beam at the MAC Championship ... Won event titles on vault and floor with 9.85 scores in the CMU Quad meet (2/24) ... Captured the floor title with a 9.825 at Western Michigan (2/20) ... Posted a 9.80 on vault and a season-best 39.025 in the all-around at the NCAA Tuscaloosa Regional (4/2) ... Earned a career-high 9.825 on bars at New Hampshire (3/7) ... Recorded 10 scores of 9.80 or better.

**FRESHMAN SEASON AT CENTRAL MICHIGAN (2010)**

Named Mid-American Conference Freshman of the Year ... Earned First-Team All-Mac after becoming the MAC Vault Champion with a 9.825 in the event at the MAC Championship (3/27) ... Competed in the all-around in 11 of 12 meets ... Posted season highs of 9.875 on vault, 9.775 on bars, 9.850 on beam, 9.850 on floor and 39.275 in the all-around ... Finished fourth on beam with a 9.80 and eighth on vault with a 9.850 at the NCAA Central Regional Championships at Kentucky (4/10) ... Tallied 16 scores of 9.80 or better.

**CLUB/HIGH SCHOOL**

Competed as a Level 10 gymnast for coach Tam Banning at River City Gymnastics ... Qualified for J.O. Nationals five times ... Competed in the Tennessee state championships several times in her club career ... Attended Ridgeway High School where she also participated in dance, cheerleading and played in the marching band.

**PERSONAL**

Full name is Britney Mychael Taylor ... Born Oct. 15, 1990 ... Daughter of Michael and Bridget Taylor ... Has an older brother, Michael ... Majoring in sport administration ... Is the first of her family to attend LSU.

**TAYLOR'S CAREER HIGHS**

Vault: 9.925 (2-22-13 at Auburn)  
 Bars: 9.825 (3-7-11 at New Hampshire) \*at Central Michigan  
 Beam: 9.925 (3-23-13 at SEC Championship)  
 Floor: 9.850 (five times; Last: 3-15-13 at NC State)  
 All-Around: 39.275 (3-21-10 at Bowling Green) \*at Central Michigan

**TAYLOR'S CAREER INDIVIDUAL TITLES**

Total: 1 (Vault: 1)



**Randii Wyrick**

**All-Around**  
**5-5 • Fr. • HS**  
**Las Vegas, Nev. (Brown's Las Vegas)**

**FRESHMAN SEASON (2013)**

Tallied a 9.80 on bars at the NCAA Columbus Regional ... Recorded a 9.825 on bars at the SEC Championship ... Scored a 9.85 on bars at NC State ... Won her second straight bars title with a 9.925 against Alabama, and she also added a 9.825 in the first beam routine

of her career ... Captured the first individual title of her young career with a 9.925 on bars to tie for the title with teammate Sarie Morrison against Georgia ... Tallied a second straight 9.825 on bars at Auburn ... Posted a 9.825 on bars against Arkansas ... Earned a 9.875 on vault, 9.775 on bars and 9.75 on floor at Missouri ... Scored 9.80's on vault and bars at Kentucky ... Tallied a 9.85 on bars at the Metroplex Challenge ... Competed on bars and scored a 9.775 against NC State in the opener ... An outstanding all-arounder with fantastic skills and experience ... Comes to LSU as one of the top level 10 gymnasts in the country after winning the all-around title at J.O. Nationals in 2012.

**CLUB/HIGH SCHOOL**

Trained and competed for Brown's Las Vegas under the direction of head coach Terry Gray ... A five-time J.O. Nationals qualifier ... Had a standout senior year in club gymnastics in 2012 ... Won the all-around title at the 2012 J.O. National Championships and also captured the beam title, placed second on bars, third on floor and fifth on vault ... Took home the beam and floor titles at regionals and placed second in the all-around for Region 1 ... Won the all-around, vault, bars and floor titles at the Nevada State Championships in 2012 ... Earned the vault national title and placed fourth on bars at the 2011 J.O. Nationals ... Swept the vault, bars, beam, floor and all-around titles at the Region 1 Championships in 2011 ... A member of the J.O. National Team in 2010 after a fourth-place finish in the all-around ... Attended Canyon Springs High School where she graduated with honors.

**PERSONAL**

Full name is Randii Ianeke Wyrick ... Born December 17, 1993 in Las Vegas, Nev. ... Daughter of Tara Wyrick ... Has an older brother, Jessie, and a younger sister, Aliyah ... Majoring in mass communication with a focus in broadcast journalism.

**WYRICK'S CAREER HIGHS**

Vault: 9.875 (2-8-13 at Missouri)  
 Bars: 9.925 (twice, Last: 3-8-13 vs. Alabama; First: 3-1-13 vs. Georgia)  
 Beam: 9.825 (3-8-13 vs. Alabama)  
 Floor: 9.775 (3-8-13 vs. Alabama)

**WYRICK'S CAREER INDIVIDUAL TITLES**

Total: 2 (Bars: 2)



# D-D Breaux

HEAD COACH • 36TH SEASON

With each passing season, LSU gymnastics continues to shine as one of the nation's best programs, and head coach D-D Breaux has been the catalyst behind LSU's sustained success.

Led by Breaux, LSU has seen increasing accomplishments that includes nine NCAA Championships appearances in the last 10 seasons, two Super Sixes in the last five seasons and seven individual national titles since 2002.

Under Breaux's leadership and coaching, LSU gymnasts have begun to reach new heights in individual and team success.

In 2012, a school-record four LSU gymnasts captured All-SEC honors, highlighted by three freshmen - Rheagan Courville, Lloimincia Hall and Jessie Jordan.

In 2010, Susan Jackson became the first LSU gymnast to capture NCAA All-Around national title as she became LSU's first three-time NCAA champion.

In 2008 LSU joined elite company by advancing to the NCAA Super Six Finals as Breaux and the Tigers broke through into the six-team field to compete for college gymnastics' national championship in 2008. The Tigers finished fifth, beating out rival Alabama, for the best finish in program history since the current NCAA format was implemented in 1993.

In 2009, LSU made a repeat trip to the Super Six to compete for the national title and one day later Breaux coached senior Ashleigh Clare-Kearney to two individual national titles on vault and floor.

As the "Dean of Coaches" at LSU, Breaux has represented the University at the highest level both in the

gym and, most importantly, in the classroom for more than 30 years. Her dedication to the student-athlete on an individual basis has transcended into academic success, community involvement, Coach of the Year honors, SEC Championships, NCAA Regional Championships and top-10 national rankings throughout her tenure.

Now entering her 36th season as the mastermind of the LSU gymnastics program, the fire in Breaux's eyes burns as brightly today as it did on her first day on the job.

During her tenure Breaux has established and maintained LSU's reputation as one of the premier collegiate gymnastics programs in the country. Under her tutelage, the Tigers have finished among the nation's top-10 teams 23 times in 35 seasons, placing a program-best fourth in 1988, fifth in 2008 and sixth on four separate occasions.

LSU has also placed among the top three in regional competition on 27 separate occasions, winning regional titles nine times in three different decades, including back-to-back first-place regional finishes in 2008 and 2009. Her teams have included eight individual national titles, 111 All-America honors and 46 All-SEC selections.

Additionally, Breaux's Tigers won the inaugural SEC Championship title in 1981 and have gone on to finish second four times and third five other times.

For her dedication to the sport and her teams' numerous accomplishments, Breaux has been recognized by her peers time and time again. In the summer of 2009, Breaux received one of the highest honors as she was voted into the USA Gymnastics Region 8 Hall of Fame.

## THE D-D BREAUX FILE

**Hometown:** Donaldsonville, La.  
**College:** LSU, '76

### As a Gymnast

Competed at Southeastern Louisiana University in 1972 and 1973. She led Southeastern to a second-place finish at the 1972 AIAW Gymnastics Championships.

### Coaching Experience

1974-76 Assistant Coach Southeastern La.  
1978- Head Coach LSU

Began her coaching career at Southeastern as a student assistant. Transferred to LSU in 1976 and took over as head coach in 1978 while also working toward her master's degree.

## D-D BREAUX NOTABLES

- 3** NCAA Super Six Finals (2008, 2009, 2013)
- 29** Consecutive NCAA Regional Appearances
- 24** NCAA Championships Appearances
- 9** NCAA Individual National Titles
- 1** Gymnastics Honda Award Recipient
- 126** All-America Honors
- 12** Regional Titles
- 15** SEC Champions
- 51** All-SEC Honors
- 6** SEC Coach of the Year Honors
- 6** NCAA Central Region Coach of the Year Honors
- 5** SEC Gymnasts of the Year
- 110** Scholastic All-America Honors
- 1** SEC Championship
- 2009** Named to the USA Gymnastics Region 8 Hall of Fame

## D-D BREAUX YEAR-BY-YEAR RECORDS

| YEAR | REGULAR SEASON | POST SEASON | NATIONAL FINISH | REGIONAL FINISH | SEC FINISH |
|------|----------------|-------------|-----------------|-----------------|------------|
| 1978 | 9-1            | -           | 9TH*            | 1ST*            | -          |
| 1979 | 8-1-1          | -           | 11TH*           | 1ST*            | -          |
| 1980 | 10-3           | -           | 6TH*            | 1ST*            | -          |
| 1981 | 18-5           | -           | 11TH*           | 2ND*            | 1ST        |
| 1982 | 12-5           | 1-2         | -               | 3RD             | 3RD        |
| 1983 | 11-6           | 6-7-1       | 6TH             | 3RD             | 3RD        |
| 1984 | 8-10           | -           | -               | -               | 4TH        |
| 1985 | 12-13          | 4-1         | -               | 2ND             | 4TH        |
| 1986 | 7-9            | 6-8         | 9TH             | 1ST             | 4TH        |
| 1987 | 13-4           | 10-7        | 7TH             | 2ND             | 4TH        |
| 1988 | 15-5-1         | 13-4        | 4TH             | 2ND             | 4TH        |
| 1989 | 17-6           | 5-1         | -               | 2ND             | 4TH        |
| 1990 | 16-3           | 11-6        | 6TH             | 2ND             | 2ND        |
| 1991 | 9-8            | 9-8         | 7TH             | 3RD             | 3RD        |
| 1992 | 8-14           | 0-6         | -               | 7TH             | 5TH        |
| 1993 | 8-9            | 9-7-1       | 7TH(T)          | 2ND             | 4TH        |
| 1994 | 13-4-1         | 6-5         | 8TH             | 2ND             | 3RD        |
| 1995 | 14-4           | 6-5         | 9TH             | 3RD             | 2ND        |
| 1996 | 9-11           | 4-2         | -               | 3RD             | 5TH        |
| 1997 | 12-6-1         | 4-7         | 12TH            | 3RD             | 3RD        |
| 1998 | 15-7           | 5-6         | 9TH             | 3RD             | 3RD        |
| 1999 | 11-6           | 6-4         | 9TH             | 2ND             | 4TH        |
| 2000 | 15-4-1         | 6-4         | 9TH             | 2ND             | 2ND        |
| 2001 | 11-5           | 3-2         | 18TH            | 3RD             | 4TH        |
| 2002 | 10-10          | 6-4         | 8TH             | 1ST             | 4TH        |
| 2003 | 10-10          | 5-5         | 10TH            | 2ND             | 4TH        |
| 2004 | 15-6           | 7-3         | 7TH             | 1ST             | 3RD        |
| 2005 | 19-4           | 7-3         | 9TH             | 1ST             | 2ND        |
| 2006 | 14-11          | 5-5         | 8TH             | 2ND             | 4TH        |
| 2007 | 13-9           | 6-4         | 7TH             | 2ND             | 4TH        |
| 2008 | 17-6           | 9-6         | 5TH             | 1ST             | 4TH        |
| 2009 | 16-5           | 8-7         | 6TH             | 1ST             | 4TH        |
| 2010 | 11-7-1         | 4-6         | 9TH             | 2ND             | 4TH        |
| 2011 | 5-13           | 3-2         | 20TH            | 3RD             | 5TH        |
| 2012 | 7-8            | 7-9         | 9TH             | 2ND             | 4TH        |
| 2013 | 15-6           | 10-5        | 5TH             | 1ST             | 3RD        |

**36TH YEAR 433-244-6 (.638) 191-151-2 (.558) = 624-395-8 (.611) \* AIAW FINISH**  
REGULAR SEASON RECORDS INCLUDE SEC CHAMPIONSHIP



# Jay Clark

ASSOCIATE HEAD COACH • 1ST SEASON

Jay Clark enters his first season as associate head coach at LSU, and he brings with him a wealth of championship experience and recruiting prowess in collegiate gymnastics.

Highly regarded as one of the nation's best recruiters, Clark joins the LSU staff as recruiting coordinator, and he will also assist in coaching every event for the Tigers with an emphasis on uneven bars.

Because of his recruiting success, ESPN and ESPN The Magazine selected Clark as the ninth-best recruiter in all of collegiate athletics in 2011.

Clark spent 20 seasons at the University of Georgia where he helped guide the Gym Dogs to seven NCAA National Titles and 12 Southeastern Conference Championships.

Clark primarily coached bars at Georgia, and he coached the Gym Dogs to 64 All-America honors and seven NCAA Individual National Titles on bars, including two-time champions Courtney Kupets and Kat Ding.

From 2009-12, Clark served as the head coach at Georgia, and during that time the Gym Dogs captured three NCAA Individual National Championships and produced 23 All-America honors. In 2012, his Georgia team won the Bulldog Cup, which recognizes the UGA team that excels academically, supports their peers in athletics and consistently serves the community.

Prior to his stint as head coach, Clark was the recruiting coordinator at Georgia from 1999-2009 while serving as assistant coach from 1999-2004 and associate head coach from 2005-09 when Georgia won an NCAA record five straight national titles.

In 2006, he earned NCAA National Assistant Coach of the Year and NCAA Southeast Region Assistant Coach of the Year honors after Georgia won a second-straight national title, and in 2001 Clark was named USA Gymnastics State of Georgia Coach of the Year.

Clark also coached at the club level for 13 years from 1992-2005 as the founder, owner and head coach of Classic City Gymnastics in Athens, Ga. He coached several Classic City gymnasts to state, regional, national championships and to the Junior Olympic National Team, and eight gymnasts went on to compete collegiately at the NCAA Division I level.

A native of Roswell, Ga., Clark earned his undergraduate degree in exercise science from Georgia. During his college career he also worked as a Physical Therapy Technician at Athens Sports Medicine Clinic, and he stayed in that capacity for four years until his coaching career began at Georgia.

Clark is married to the former Julie Ballard, an All-American Georgia gymnast from 1994-98 and a native of Mandeville, La. The couple have two children – a son, Cole, 10, and a daughter, Kinsey, 7.

## THE JAY CLARK FILE

**Hometown:** Roswell, Ga.

**College:** Georgia

### College Coaching Experience

2013-present – Associate Head Coach, LSU

2009-2012 – Head Coach, Georgia

2005-2009 – Assoc Head Coach/Recruiting Coord, Georgia

1998-2004 – Assistant Coach/Recruiting Coord., Georgia

1990-1996 – Assistant Coach, Georgia

### NCAA Team National Titles During His Tenure

Seven - 1993, 1999, 2005, 2006, 2007, 2008, 2009

### NCAA Bars National Champions Under Jay Clark

In a 20-year stint at the University of Georgia, Jay Clark coached five different gymnasts to seven individual national titles on uneven bars, including the last two national championships with Kat Ding.

1991 - Kelly Macy

1993 - Agina Simpkins

1994 - Lori Strong

2006 - Courtney Kupets

2009 - Courtney Kupets

2011 - Kat Ding

2012 - Kat Ding





# Bob Moore

## ASSISTANT COACH • 14TH SEASON

For more than a decade, Bob Moore has consistently coached the Tigers to be one of the top vaulting lineups in the nation, and in the past five seasons he has shown his mastery of coaching the event.

Moore coached Susan Jackson to the 2008 NCAA vault national title, and he followed that up by coaching Ashleigh Clare-Kearney to the 2009 NCAA vault title while Jackson was the runner up – giving LSU back-to-back national titles in the event. On top of that, Moore guided three Tigers to First-Team All-America status on vault in 2009 – Clare-Kearney, Jackson and Staci Schwitkis.

In 2010, Moore guided Jackson to a second place finish on vault again, and he coached former walk-on Ashley Lee to a ninth place finish – giving LSU back-to-back years with two gymnasts in the national top 10.

With more than 30 years of outstanding coaching across the southeast, Moore received one of the highest honors in his profession by being inducted into the USA Gymnastics Region 8 Hall of Fame in 2011.

Regarded as one of the best vaulting coaches in the country, Moore has been recognized several times for his exceptional work. He was named the NCAA Central Region Assistant Coach of the Year in 2009, marking the third time he has received the distinguished award. Moore first earned the award in 2005, sharing it with fellow LSU assistant Philip Ogletree, and Moore also received the award in 2007.

A longtime Southeastern Conference assistant, Moore begins his 14th season with the LSU gymnastics program, and his presence has been undeniable. He has helped the Tigers maintain their status as one of the nation's premier programs that includes nine NCAA Championships appearances in the last 10 years, two Super Sixes in the last five seasons and seven individual national titles since 2002.

Moore's primary responsibility with the Tigers is vaulting where the team has flourished under his watch as the team has finished in the top 10 of the national rankings in the event eight of his 13 years at LSU, including four straight seasons from 2007-10.

In his 13 seasons at LSU, Moore has coached his athletes to 15 All-America honors on vault, two national titles, and two national runner up finishes. In fact, LSU's one-two finish on vault in 2009 marked only the fourth time in NCAA history that two gymnasts from the same team finished first and second in the vault national finals.

As well as strengthening the Tigers on the vault, Moore plays a significant role with LSU's Bengal Gymnastics program, a highly successful youth age group program that practices in the Tigers' gymnastics training facility.

Moore is also LSU's academic coordinator as he works closely with the gymnastics academic advisor to ensure each gymnast is on the right track each season. In Moore's 13 years with the team, LSU has produced 67 Scholastic All-Americans and 106 SEC Academic Honor Roll members.

Moore's expertise was fine tuned at two other SEC programs. Before joining the Tigers, Moore spent six years at the University of Florida where he served as the program's top assistant. To his credit, Moore coached two national champions on the vault, in addition to numerous All-Americans and SEC champions. And prior to his stint in Gainesville, Moore coached for five seasons as an assistant at Auburn.

A native of Birmingham, Ala., Moore graduated from Samford University in 1976 with a degree in general studies with an emphasis in music. Bob is married to the former Sandra Ballard, and "Pops" and "Momme" are the proud grandparents of Isabella, Sophia, Trey and Brooklyn.

### THE BOB MOORE FILE

**Hometown:** Birmingham, Ala.

**College:** Samford, '76

#### College Coaching Experience

|         |                 |         |
|---------|-----------------|---------|
| 2000-   | Assistant Coach | LSU     |
| 1994-99 | Assistant Coach | Florida |
| 1989-93 | Assistant Coach | Auburn  |

#### Vault National Champions Under Moore

Moore has been a collegiate assistant coach for more than 20 years, and in that time he has coached four gymnasts to five NCAA national championships in the event. Below is a list of NCAA Vault National Champions under Moore:

- 1997 - Susan Hines, Florida
- 1998 - Susan Hines, Florida
- 2008 - Susan Jackson, LSU
- 2009 - Ashleigh Clare-Kearney, LSU
- 2013 - Rheagan Courville, LSU



## INDIVIDUAL NATIONAL CHAMPIONS



**Jeanie Beadle**  
1977 AIAW Balance Beam National Champion

A pioneer in LSU gymnastics history, Jeanie Beadle won the Tigers' first individual national championship, claiming the AIAW beam title in 1977. She competed for LSU from 1976-80 and earned All-America status in 1977 and 1978. Her national title marked the first individual title for any female student-athlete in LSU history, and her All-America honors were also a first for a female student-athlete at LSU. As the leader of the team during her career,

Beadle guided the Tigers to three straight first-place finishes at the AIAW Regionals. For all her accomplishments and firsts at LSU, the Baton Rouge native was inducted into the LSU Athletics Hall of Fame in 1999.



**Nicki Arnstad**  
2002 NCAA Floor Exercise National Champion

Nicki Arnstad capped an exceptional four-year career by winning the NCAA floor title at the 2002 national championships in Tuscaloosa, Ala. In the final performance of her career, Arnstad tallied a 9.950 to claim LSU's first NCAA individual national title. She earned a total of four All-America honors during her career as she was recognized twice on the floor and twice in the all-around. Also a two-time First Team All-SEC performer, she still shares the school record on the floor exercise (10.00), posting the perfect score twice during her senior season including at the NCAA Central Regional to lead LSU to the NCAA Championships.



**April Burkholder**  
2006 NCAA Balance Beam National Champion

One of the most decorated gymnasts in LSU history, April Burkholder ended a stellar four-year career by winning the national beam title at the 2006 NCAA Championships. In her final meet as a Tiger, Burkholder posted a 9.9125 on the beam in Corvallis, Ore., to become LSU's second beam national champion. She recorded a school record 14 All-America honors during her career and was named to the All-SEC team four times. Burkholder was also selected as both the NCAA Central Region and SEC Gymnast of the Year twice (2004 and 2005) and was named the SEC Freshman of the Year

in 2003. She is also second in school history with eight perfect 10.00's and the only Tiger with at least one on three different events - scoring four on floor, two on vault and two on beam.



**Ashleigh Clare-Kearney**  
2009 NCAA Vault National Champion  
2009 NCAA Floor Exercise National Champion

Ashleigh Clare-Kearney finished her outstanding career April 18, 2009, by becoming LSU's first two-time national champion as she captured the vault national title with a 9.900 average and the floor national title with a 9.950 score in Lincoln, Neb. The five-time First Team All-American capped her senior season by earning NCAA Central Region Gymnast of the Year recognition, and she recorded her third straight First Team All-SEC honor after repeating as SEC Floor Exercise Champion. She was also the SEC Gymnast of the Year as a junior as she became

LSU's second SEC All-Around champion in 2008. Clare-Kearney ended her career as LSU's all-time leader in individual titles as she finished with 114, and she was instrumental in leading the Tigers to back-to-back NCAA Super Six appearances in 2008 and 2009.



**Susan Jackson**  
2008 NCAA Vault National Champion  
2010 NCAA All-Around National Champion  
2010 NCAA Balance Beam National Champion

Susan Jackson became LSU's first gymnast to win a national title before her senior season as she earned the vault national title with a 9.8563 average as a sophomore at the 2008 NCAA Championships in Athens, Ga. After finishing as national runner up on vault in 2009 behind Ashleigh Clare-Kearney, Jackson went out on top as a senior in 2010 by capturing two more national titles to become LSU's first three-time champion. She tallied a 39.625 all-around score at the NCAA Championships in Gainesville, Fla., to earn LSU's first All-Around national title, and

two days later she punctuated her career with a near-flawless performance to earn the beam national title with a 9.9625 score. Displaying consistency all season as a senior, Jackson was named the SEC Gymnast of the Year and NCAA Central Region Gymnast of the Year, and she became the first LSU gymnast to receive the prestigious AAI Award and Gymnastics Honda Sports Award that both go to the nation's top gymnast. Jackson further cemented her legacy by winning 11 all-around titles in 2010, breaking a 30-year-old school record for the most in a single season.



**Rheagan Courville**  
2013 NCAA Vault National Champion

Rheagan Courville capped one of the best seasons in LSU history by winning the vault national title on April 21, 2013 inside Pauley Pavilion in Los Angeles, Calif. Courville performed a fantastic vault to score a 9.9250 and take home the title. She wrapped up a phenomenal sophomore campaign in which she won SEC Gymnast of the Year, Central Region Gymnast of the Year, earned First-Team All-America honors on vault, floor and the all-around, First-Team Regular Season All-America honors on vault and the all-around and Second-Team Regular Season honors on beam, captured the SEC All-Around, Vault and Beam titles, and finished the season with a

nation-leading nine all-around victories. In addition to the vault title, Courville finished as the national runner-up in the all-around, cementing her name as one of the top gymnasts in LSU history.



**TOTAL ALL-AMERICA HONORS - 126**

- 1977**  
Jeanie Beadle
- 1978**  
Jeanie Beadle  
Jamie Middleton
- 1980**  
Jolaine Mighton  
Sandra Smith (VT, FX)
- 1981**  
Sandra Smith
- 1982**  
Sandra Smith (VT)
- 1983**  
Sandra Smith
- 1986**  
Angie Topham (BB)
- 1987**  
Jennifer Lyerly (VT)
- 1988**  
Patti Kieckhefer (BB)
- 1990**  
Rachelle Fruge' (BB, FX, AA)  
Elizabeth Wilson (UB)
- 1993**  
Kristine McDonald (VT)  
Jennifer Wood (VT, UB, AA)
- 1994**  
Aida Canovas (BB)  
Jennifer Wood (FX)
- 1995**  
Kristy Savoie (FX, AA)  
Jennifer Wood (VT)
- 1996**  
Jennifer Wood (VT, UB, FX, AA)
- 1997**  
Colleen Barger (BB)  
Amy McClosky (BB, FX)
- 1998**  
Colleen Barger (BB)  
Abbey Burns (UB, AA)  
Amy McClosky (BB)
- 1999**  
Shanyn MacEachern (VT)  
Stacey Wegener (BB)  
Colleen Barger (BB)
- 2000**  
Beth Boudreaux (BB)  
Abbey Burns (UB)  
Kim Descalopoulos (VT)  
Shanyn MacEachern (VT)  
Stacey Wegener (BB)
- 2001**  
Nicki Arnstad (FX, AA)
- 2002**  
Nicki Arnstad (FX, AA)  
Lauren Companioni (FX)  
Kristin Uransky (UB)
- 2003**  
Annie Gagnon (UB)
- 2004**  
April Burkholder (VT, BB, FX, AA)  
Annie Gagnon (UB)
- 2005**  
April Burkholder (VT, UB, BB, FX, AA)  
Annie Gagnon (VT, UB)  
Terin Martinjak (BB)  
Lisa Rennie (UB)
- 2006**  
April Burkholder (VT, UB, BB, FX, AA)  
Kelly Lea (UB)  
Terin Martinjak (BB, FX)  
Kelly Phelan (FX)  
Lisa Rennie (UB)
- 2007**  
Nicki Butler (VT, AA)  
Kristi Esposito (BB)  
Susan Jackson (FX)  
Kelly Phelan (BB, FX)
- 2008**  
Ashleigh Clare-Kearney (UB, FX)  
Summer Hubbard (UB)  
Susan Jackson (AA, VT, BB, FX)
- 2009**  
Ashleigh Clare-Kearney (VT, UB, FX)  
Susan Jackson (AA, VT, BB)  
Summer Hubbard (UB)  
Staci Schwitkis (VT)  
Sabrina Franceschelli (AA)  
Kayla Rogers (FX)
- 2010**  
Susan Jackson (AA, VT, UB, BB)  
Summer Hubbard (UB)  
Ashley Lee (VT)  
Samantha Engle (UB)
- 2011**  
Kaleigh Dickson (AA)
- 2012**  
Rheagan Courville (VT, AA)  
Lloimincia Hall (FX)  
Ashley Lee (VT)  
Sarie Morrison (UB)
- 2013**  
Rheagan Courville (VT, FX, AA)  
Lloimincia Hall (FX)  
Jessie Jordan (FX, AA)  
Maliah Mathis (VT)  
Sarie Morrison (VT, UB)  
Randii Wyrick (UB)
- Regular Season Honors (listed below)**  
Rheagan Courville (VT, BB, AA)  
Lloimincia Hall (FX)  
Sarie Morrison (UB)

## NCAA POSTSEASON HISTORY - TEAM

### REGIONAL TEAM TITLES - 12 [7 NCAA, 5 AIAW]

| Year        | Location              | Team Score     |
|-------------|-----------------------|----------------|
| 1975*       | Baton Rouge, La.      | 79.750         |
| 1976*       | Baton Rouge, La.      | 99.900         |
| 1977*       | Stillwater, Okla.     | 134.250        |
| 1979*       | Baton Rouge, La.      | 137.550        |
| 1980*       | Baton Rouge, La.      | 147.650        |
| 1986        | Baton Rouge, La.      | 185.250        |
| 2002        | Baton Rouge, La.      | 196.450        |
| 2004        | Baton Rouge, La.      | 197.500        |
| 2005        | Durham, N.H.          | 197.125        |
| 2008        | Baton Rouge, La.      | 197.625        |
| 2009        | Columbus, Ohio        | 196.875        |
| <b>2013</b> | <b>Columbus, Ohio</b> | <b>197.275</b> |

\*AIAW Regional Finish

### TOP 10 NCAA REGIONAL TEAM TOTALS

|           |                |                               |                       |
|-----------|----------------|-------------------------------|-----------------------|
| 1.        | 197.625        | 2008 Central Regional         | Baton Rouge, La.      |
| 2.        | 197.500        | 2004 Central Regional         | Baton Rouge, La.      |
| <b>3.</b> | <b>197.275</b> | <b>2013 Columbus Regional</b> | <b>Columbus, Ohio</b> |
| 4.        | 197.125        | 2005 Northeast Regional       | Durham, N.H.          |
| 5.        | 196.875        | 2009 Central Regional         | Columbus, Ohio        |
| 6.        | 196.450        | 2002 Central Regional         | Baton Rouge, La.      |
| 7.        | 196.400        | 2010 Northeast Regional       | University Park, Pa.  |
| 8.        | 196.300        | 2001 Northeast Regional       | Ann Arbor, Mich.      |
| 9.        | 196.175        | 1997 Central Regional         | Ann Arbor, Mich.      |
| 10.       | 196.075        | 2012 Seattle Regional         | Seattle, Wash.        |

### TOP 10 NCAA REGIONAL EVENT SCORES

| VAULT     |               |                               |                       |
|-----------|---------------|-------------------------------|-----------------------|
| 1.        | 49.625        | 2008 Central Regional         | Baton Rouge, La.      |
| 2.        | 49.525        | 2004 Central Regional         | Baton Rouge, La.      |
| 3.        | 49.500        | 2007 Southeast Regional       | Morgantown, W. Va.    |
| 4.        | 49.475        | 2005 Northeast Regional       | Durham, N.H.          |
| <b>5.</b> | <b>49.450</b> | <b>2013 Columbus Regional</b> | <b>Columbus, Ohio</b> |
| 6.        | 49.425        | 2009 Central Regional         | Columbus, Ohio        |
| 7.        | 49.275        | 1997 Central Regional         | Ann Arbor, Mich.      |
| T8.       | 49.250        | 2002 Central Regional         | Baton Rouge, La.      |
| T8.       | 49.250        | 2010 Northeast Regional       | University Park, Pa.  |
| T10.      | 49.100        | 2001 Northeast Regional       | Ann Arbor, Mich.      |
| T10.      | 49.100        | 2006 Central Regional         | Baton Rouge, La.      |

### BARS

|     |        |                         |                      |
|-----|--------|-------------------------|----------------------|
| 1.  | 49.400 | 2004 Central Regional   | Baton Rouge, La.     |
| 2.  | 49.375 | 2009 Central Regional   | Columbus, Ohio       |
| 3.  | 49.275 | 2008 Central Regional   | Baton Rouge, La.     |
| 4.  | 49.250 | 2001 Northeast Regional | Ann Arbor, Mich.     |
| 5.  | 49.225 | 2003 West Regional      | Seattle, Wash.       |
| 6.  | 49.150 | 2010 Northeast Regional | University Park, Pa. |
| T7. | 49.125 | 1995 Central Regional   | Ann Arbor, Mich.     |
| T7. | 49.125 | 2007 Southeast Regional | Morgantown, W. Va.   |
| 9.  | 49.075 | 1998 Central Regional   | Tuscaloosa, Ala.     |
| 10. | 49.050 | 2005 Northeast Regional | Durham, N.H.         |

### BEAM

|           |               |                               |                       |
|-----------|---------------|-------------------------------|-----------------------|
| <b>1.</b> | <b>49.350</b> | <b>2013 Columbus Regional</b> | <b>Columbus, Ohio</b> |
| 2.        | 49.325        | 2008 Central Regional         | Baton Rouge, La.      |
| 3.        | 49.275        | 2004 Central Regional         | Baton Rouge, La.      |
| 4.        | 49.225        | 1997 Central Regional         | Ann Arbor, Mich.      |
| 5.        | 49.175        | 2010 Northeast Regional       | University Park, Pa.  |
| 6.        | 49.150        | 2005 Northeast Regional       | Durham, N.H.          |
| 7.        | 49.100        | 2012 Seattle Regional         | Seattle, Wash.        |
| 8.        | 49.050        | 2006 Central Regional         | Baton Rouge, La.      |
| T9.       | 49.000        | 1993 Central Regional         | Baton Rouge, La.      |
| T9.       | 49.000        | 2000 West Regional            | Tucson, Ariz.         |

### FLOOR

|           |               |                               |                       |
|-----------|---------------|-------------------------------|-----------------------|
| 1.        | 49.525        | 2002 Central Regional         | Baton Rouge, La.      |
| <b>2.</b> | <b>49.500</b> | <b>2013 Columbus Regional</b> | <b>Columbus, Ohio</b> |
| 3.        | 49.450        | 2005 Northeast Regional       | Durham, N.H.          |
| T4.       | 49.400        | 1999 Central Regional         | Baton Rouge, La.      |
| T4.       | 49.400        | 2008 Central Regional         | Baton Rouge, La.      |
| 6.        | 49.300        | 2004 Central Regional         | Baton Rouge, La.      |
| 7.        | 49.250        | 2000 West Regional            | Tucson, Ariz.         |
| T8.       | 49.225        | 2003 West Regional            | Seattle, Wash.        |
| T8.       | 49.225        | 2009 Central Regional         | Columbus, Ohio        |
| T10.      | 49.125        | 1998 Central Regional         | Tuscaloosa, Ala.      |
| T10.      | 49.125        | 2007 Southeast Regional       | Morgantown, W. Va.    |

### NCAA TEAM NATIONAL CHAMPIONSHIPS - 0

### NCAA SUPER SIX FINALS APPEARANCES - 3

#### 2008

The LSU gymnastics team broke through the preliminary round of the NCAA Championships in 2008 to advance to the program's first NCAA Super Six Final. LSU beat out rival Alabama to place fifth – the program's highest finish in the Super Six era.

#### 2009

One year later LSU repeated as Super Six participants as the Tigers rallied in the prelims at the 2009 NCAA Championships to advance to the finals.

#### 2013

LSU recorded a second-place finish in Semifinal I to earn a spot in the Super Six, and the Tigers went on to tie the 2008 squad for the second-best finish in school history by placing fifth with a 197.050.

### TOP 10 NCAA CHAMPIONSHIPS TEAM TOTALS - NCAA SEMIFINAL OR SUPER SIX

|           |                |                             |                            |
|-----------|----------------|-----------------------------|----------------------------|
| <b>1.</b> | <b>197.325</b> | <b>2013 Prelim-A</b>        | <b>Los Angeles, Calif.</b> |
| <b>2.</b> | <b>197.050</b> | <b>2013 Super Six Final</b> | <b>Los Angeles, Calif.</b> |
| 3.        | 196.650        | 2004 Prelim-B               | Los Angeles, Calif.        |
| 4.        | 196.575        | 2008 Prelim-A               | Athens, Ga.                |
| 5.        | 196.550        | 2012 Prelim-A               | Duluth, Ga.                |
| 6.        | 196.375        | 2009 Super Six Final        | Lincoln, Neb.              |
| 7.        | 196.350        | 2008 Super Six Final        | Athens, Ga.                |
| 8.        | 196.300        | 2009 Prelim-A               | Lincoln, Neb.              |
| 9.        | 196.275        | 2007 Prelim-B               | Salt Lake City, Utah       |
| 10.       | 196.025        | 2010 Prelim-A               | Gainesville, Fla.          |

### TOP 10 NCAA CHAMPIONSHIPS EVENT SCORES - NCAA SEMIFINAL OR SUPER SIX

| VAULT     |               |                              |                            |
|-----------|---------------|------------------------------|----------------------------|
| <b>1.</b> | <b>49.500</b> | <b>2013 Prelim-A</b>         | <b>Los Angeles, Calif.</b> |
| 2.        | 49.450        | 2009 Prelim-A                | Lincoln, Neb.              |
| T3.       | 49.300        | 2007 Prelim-B                | Salt Lake City, Utah       |
| T3.       | 49.300        | 2004 Prelim-B                | Los Angeles, Calif.        |
| 5.        | 49.275        | 2009 Super Six Finals        | Lincoln, Neb.              |
| 6.        | 49.250        | 2012 Prelim-A                | Duluth, Ga.                |
| 7.        | 49.225        | 2008 Super Six Finals        | Athens, Ga.                |
| <b>8.</b> | <b>49.175</b> | <b>2013 Super Six Finals</b> | <b>Los Angeles, Calif.</b> |
| 9.        | 49.100        | 2010 Prelim-A                | Gainesville, Fla.          |
| T10.      | 49.050        | 2008 Prelim-A                | Athens, Ga.                |
| T10.      | 49.050        | 1993 Prelim-B                | Corvallis, Ore.            |

### BARS

|            |               |                              |                            |
|------------|---------------|------------------------------|----------------------------|
| <b>1.</b>  | <b>49.475</b> | <b>2013 Prelim-A</b>         | <b>Los Angeles, Calif.</b> |
| 2.         | 49.450        | 2008 Prelim-A                | Athens, Ga.                |
| 3.         | 49.300        | 2010 Prelim-A                | Gainesville, Fla.          |
| 4.         | 49.275        | 2004 Prelim-B                | Los Angeles, Calif.        |
| T5.        | 49.200        | 2008 Super Six Finals        | Athens, Ga.                |
| <b>T5.</b> | <b>49.200</b> | <b>2013 Super Six Finals</b> | <b>Los Angeles, Calif.</b> |
| 7.         | 49.150        | 2005 Prelim-A                | Auburn, Ala.               |
| 8.         | 49.125        | 2009 Prelim-A                | Lincoln, Neb.              |
| 9.         | 49.100        | 2009 Super Six Finals        | Lincoln, Neb.              |
| 10.        | 49.025        | 1998 Prelim-B                | Los Angeles, Calif.        |

### BEAM

|           |               |                              |                            |
|-----------|---------------|------------------------------|----------------------------|
| T1.       | 49.250        | 2007 Prelim-B                | Salt Lake City, Utah       |
| T1.       | 49.250        | 2012 Prelim-A                | Duluth, Ga.                |
| <b>3.</b> | <b>49.125</b> | <b>2013 Super Six Finals</b> | <b>Los Angeles, Calif.</b> |
| <b>4.</b> | <b>49.000</b> | <b>2013 Prelim-A</b>         | <b>Los Angeles, Calif.</b> |
| 5.        | 48.975        | 1999 Prelim-A                | Salt Lake City, Utah       |
| 6.        | 48.900        | 2006 Prelim-A                | Corvallis, Ore.            |
| 7.        | 48.850        | 1997 Prelim-A                | Gainesville, Fla.          |
| 8.        | 48.825        | 2008 Prelim-A                | Athens, Ga.                |
| T9.       | 48.800        | 2008 Super Six Finals        | Athens, Ga.                |
| T9.       | 48.800        | 2002 Prelim-A                | Tuscaloosa, Ala.           |

### FLOOR

|           |               |                              |                            |
|-----------|---------------|------------------------------|----------------------------|
| <b>1.</b> | <b>49.550</b> | <b>2013 Super Six Finals</b> | <b>Los Angeles, Calif.</b> |
| 2.        | 49.375        | 2002 Prelim-A                | Tuscaloosa, Ala.           |
| <b>3.</b> | <b>49.350</b> | <b>2013 Prelim-A</b>         | <b>Los Angeles, Calif.</b> |
| T4.       | 49.300        | 2009 Super Six Finals        | Lincoln, Neb.              |
| T4.       | 49.300        | 2004 Prelim-B                | Los Angeles, Calif.        |
| 6.        | 49.250        | 2008 Prelim-A                | Athens, Ga.                |
| T7.       | 49.200        | 2009 Prelim-A                | Lincoln, Neb.              |
| T7.       | 49.200        | 2006 Prelim-A                | Corvallis, Ore.            |
| 9.        | 49.175        | 2005 Prelim-A                | Auburn, Ala.               |
| 10.       | 49.125        | 2008 Super Six Finals        | Athens, Ga.                |

## SOUTHEASTERN CONFERENCE HISTORY

### SEC TEAM CHAMPIONSHIPS - 1

1981

#### TOP 10 SEC CHAMPIONSHIP TEAM TOTALS

|           |                |                        |                                |
|-----------|----------------|------------------------|--------------------------------|
| <b>1.</b> | <b>197.700</b> | <b>2013 Session II</b> | <b>North Little Rock, Ark.</b> |
| 2.        | 197.275        | 2004                   | Duluth, Ga.                    |
| 3.        | 196.975        | 2005                   | Duluth, Ga.                    |
| 4.        | 196.825        | 2000                   | Gainesville, Fla.              |
| 5.        | 196.550        | 2009                   | Nashville, Tenn.               |
| 6.        | 196.500        | 2008                   | Duluth, Ga.                    |
| 7.        | 196.450        | 1998                   | Baton Rouge, La.               |
| 8.        | 196.425        | 2012                   | Duluth, Ga.                    |
| 9.        | 196.300        | 2001                   | Birmingham, Ala.               |
| 10.       | 196.250        | 2007                   | North Little Rock, Ark.        |

#### TOP 10 SEC CHAMPIONSHIP EVENT SCORES

##### VAULT

|           |               |                        |                                |
|-----------|---------------|------------------------|--------------------------------|
| <b>1.</b> | <b>49.525</b> | <b>2013 Session II</b> | <b>North Little Rock, Ark.</b> |
| 2.        | 49.450        | 2007                   | North Little Rock, Ark.        |
| 3.        | 49.375        | 2012                   | Duluth, Ga.                    |
| T4.       | 49.350        | 2008                   | Duluth, Ga.                    |
| T4.       | 49.350        | 2011                   | Birmingham, Ala.               |
| 6.        | 49.325        | 2009                   | Nashville, Tenn.               |
| 7.        | 49.300        | 2010                   | Jacksonville, Fla.             |
| 8.        | 49.225        | 2004                   | Duluth, Ga.                    |
| 9.        | 49.150        | 2005                   | Duluth, Ga.                    |
| 10.       | 49.075        | 1997                   | Athens, Ga.                    |

##### BARS

|           |               |                        |                                |
|-----------|---------------|------------------------|--------------------------------|
| 1.        | 49.400        | 2004                   | Duluth, Ga.                    |
| 2.        | 49.375        | 2000                   | Gainesville, Fla.              |
| 3.        | 49.350        | 2001                   | Birmingham, Ala.               |
| 4.        | 49.325        | 2005                   | Duluth, Ga.                    |
| T5.       | 49.250        | 1995                   | Gainesville, Fla.              |
| T5.       | 49.250        | 2002                   | Birmingham, Ala.               |
| <b>7.</b> | <b>49.175</b> | <b>2013 Session II</b> | <b>North Little Rock, Ark.</b> |
| T8.       | 49.150        | 1999                   | Tuscaloosa, Ala.               |
| T8.       | 49.150        | 2009                   | Nashville, Tenn.               |
| T8.       | 49.150        | 2011                   | Birmingham, Ala.               |

##### BEAM

|            |               |                        |                                |
|------------|---------------|------------------------|--------------------------------|
| T1.        | 49.375        | 2004                   | Duluth, Ga.                    |
| <b>T1.</b> | <b>49.375</b> | <b>2013 Session II</b> | <b>North Little Rock, Ark.</b> |
| 3.         | 49.250        | 1998                   | Baton Rouge, La.               |
| 4.         | 49.200        | 2005                   | Duluth, Ga.                    |
| 5.         | 49.175        | 2000                   | Gainesville, Fla.              |
| 6.         | 49.150        | 2010                   | Jacksonville, Fla.             |
| 7.         | 49.050        | 2001                   | Birmingham, Ala.               |
| 8.         | 49.000        | 2012                   | Duluth, Ga.                    |
| T9.        | 48.975        | 1999                   | Tuscaloosa, Ala.               |
| T9.        | 48.975        | 2002                   | Birmingham, Ala.               |

##### FLOOR

|           |               |                        |                                |
|-----------|---------------|------------------------|--------------------------------|
| <b>1.</b> | <b>49.625</b> | <b>2013 Session II</b> | <b>North Little Rock, Ark.</b> |
| 2.        | 49.400        | 1998                   | Baton Rouge, La.               |
| 3.        | 49.325        | 2000                   | Gainesville, Fla.              |
| T4.       | 49.300        | 2005                   | Duluth, Ga.                    |
| T4.       | 49.300        | 2007                   | North Little Rock, Ark.        |
| T6.       | 49.275        | 2004                   | Duluth, Ga.                    |
| T6.       | 49.275        | 2008                   | Duluth, Ga.                    |
| 8.        | 49.250        | 2003                   | Birmingham, Ala.               |
| T9.       | 49.175        | 1995                   | Gainesville, Fla.              |
| T9.       | 49.175        | 2009                   | Nashville, Tenn.               |

### SEC COACH OF THE YEAR - 6

|      |                                   |
|------|-----------------------------------|
| 1990 | D-D Breaux                        |
| 1993 | D-D Breaux                        |
| 1994 | D-D Breaux (Co-Coach of the Year) |
| 1995 | D-D Breaux (Co-Coach of the Year) |
| 2000 | D-D Breaux                        |
| 2005 | D-D Breaux                        |

### SEC GYMNAST OF THE YEAR - 5

|      |  |
|------|--|
| 2004 | April Burkholder                                   |
| 2005 | April Burkholder                                   |
| 2008 | Ashleigh Clare-Kearney<br>(Co-Gymnast of the Year) |
| 2010 | Susan Jackson                                      |
| 2013 | Rheagan Courville                                  |

### SEC FRESHMAN OF THE YEAR - 1

|      |                  |
|------|------------------|
| 2003 | April Burkholder |
|------|------------------|

### TOTAL SEC TITLES - 27

#### SEC CHAMPION GYMNASTS - 15

|      |                                 |
|------|---------------------------------|
| 1981 | Sandra Smith (VT, FX)           |
| 1982 | Sandra Smith (VT, FX)           |
| 1983 | Sandra Smith (VT)               |
| 1985 | Angie Topham (BB)               |
| 1988 | Jennifer Lyerly (VT)            |
|      | Julianne Wilson (VT)            |
| 1990 | Jami Snopek (VT)                |
| 1991 | Rachelle Fruge' (BB, AA)        |
|      | Elizabeth Wilson (UB)           |
| 1994 | Jennifer Wood (UB)              |
| 1998 | Amy McClosky (BB)               |
| 2006 | April Burkholder (BB)           |
| 2008 | Ashleigh Clare-Kearney (FX, AA) |
|      | Susan Jackson (VT)              |
| 2009 | Ashleigh Clare-Kearney (FX)     |
|      | Susan Jackson (BB)              |
| 2010 | Susan Jackson (VT)              |
| 2012 | Lloimincia Hall (FX)            |
| 2013 | Rheagan Courville (VT, BB, AA)  |
|      | Lloimincia Hall (FX)            |
|      | Jessica Savona (FX)             |

### TOTAL ALL-SEC HONORS - 51

#### ALL-SEC GYMNASTS - 31

|      |                                |
|------|--------------------------------|
| 1981 | Lisa Benn (AA)                 |
|      | Jamie Middleton (AA)           |
|      | Sandra Smith (AA)              |
| 1982 | Sandra Smith (AA)              |
| 1983 | Sandra Smith (AA)              |
| 1985 | Angie Topham (AA)              |
| 1987 | Mary Spence (AA)               |
| 1990 | Rachelle Fruge' (AA)           |
|      | Jami Snopek (AA)               |
| 1991 | Rachelle Fruge' (BB, AA)       |
|      | Elizabeth Wilson (UB)          |
| 1993 | Jennifer Wood (AA)             |
| 1994 | Jennifer Wood (UB, AA)         |
| 1995 | Kristy Savoie (AA)             |
|      | Jennifer Wood (FX, AA)         |
| 1996 | Jennifer Wood (AA)             |
| 1997 | Stephanie Hyett (AA)           |
|      | Amy McClosky (AA)              |
| 1998 | Colleen Barger (AA)            |
|      | Stephanie Hyett (AA)           |
|      | Amy McClosky (BB)              |
| 1999 | Abbey Burns (AA)               |
| 2000 | Nicki Arnstad (FX)             |
|      | Shanyn MacEachern (AA)         |
| 2002 | Nicki Arnstad (1st Team AA)    |
|      | Rebecca Lightsey (2nd Team BB) |
| 2003 | April Burkholder (2nd Team AA) |
| 2004 | April Burkholder (1st Team AA) |
|      | Lindsay Beddow (2nd Team UB)   |

|      |   |
|------|---|
| 2005 | April Burkholder (1st AA, 2nd VT)       |
|      | Nicki Butler (2nd Team AA)              |
|      | Lisa Rennie (2nd Team UB)               |
| 2006 | April Burkholder (1st Team BB)          |
| 2007 | Ashleigh Clare-Kearney (1st AA, 2nd VT) |
|      | Lauren Klein (2nd Team FX)              |
| 2008 | Ashleigh Clare-Kearney (1st FX, AA)     |
|      | Susan Jackson (1st Team VT)             |
| 2009 | Ashleigh Clare-Kearney (1st FX)         |
|      | Susan Jackson (1st Team BB, AA)         |
| 2010 | Susan Jackson (1st Team VT)             |
|      | Gloria Johnson (2nd Team VT)            |
| 2011 | Sarie Morrison (2nd Team VT)            |
| 2012 | Rheagan Courville (1st Team AA)         |
|      | Lloimincia Hall (1st Team FX)           |
|      | Jessie Jordan (2nd Team AA)             |
|      | Ashley Lee (2nd Team VT)                |
| 2013 | Rheagan Courville (VT, BB, AA)          |
|      | Lloimincia Hall (FX)                    |
|      | Jessica Savona (FX)                     |

### SEC ALL-FRESHMAN TEAM

#### (BEGAN IN 2009) - 5

|      |                   |
|------|-------------------|
| 2011 | Sarie Morrison    |
| 2012 | Rheagan Courville |
|      | Lloimincia Hall   |
|      | Jessie Jordan     |
| 2013 | Jessica Savona    |

## NCAA POSTSEASON HISTORY - INDIVIDUAL

### TOP 10 NCAA REGIONAL INDIVIDUAL ALL-AROUND TOTALS

|           |                        |                        |                               |                       |
|-----------|------------------------|------------------------|-------------------------------|-----------------------|
| 1.        | 39.825 (won AA)        | Ashleigh Clare-Kearney | 2008 Central Regional         | Baton Rouge, La.      |
| 2.        | 39.675 (won AA)        | April Burkholder       | 2004 Central Regional         | Baton Rouge, La.      |
| 3.        | 39.600 (won AA)        | Susan Jackson          | 2009 Central Regional         | Columbus, Ohio        |
| 4.        | 39.575 (won AA)        | April Burkholder       | 2005 Northeast Regional       | Durham, N.H.          |
| 5.        | 39.500                 | Susan Jackson          | 2008 Central Regional         | Baton Rouge, La.      |
| 6.        | 39.475 (won AA)        | Jennifer Wood          | 1995 Central Regional         | Ann Arbor, Mich.      |
| 7.        | 39.450 (won AA)        | Nicki Arnstad          | 2002 Central Regional         | Baton Rouge, La.      |
| 7.        | 39.450                 | April Burkholder       | 2003 West Regional            | Seattle, Wash.        |
| <b>7.</b> | <b>39.450 (won AA)</b> | <b>Jessie Jordan</b>   | <b>2013 Columbus Regional</b> | <b>Columbus, Ohio</b> |
| 10.       | 39.400 (won AA)        | Kelly Phelan           | 2006 Central Regional         | Baton Rouge, La.      |

### TOP NCAA REGIONAL EVENT SCORES VAULT

|     |        |                        |                         |                      |
|-----|--------|------------------------|-------------------------|----------------------|
| T1. | 10.000 | Jennifer Wood          | 1995 Central Regional   | Ann Arbor, Mich.     |
| T1. | 10.000 | Ashleigh Clare-Kearney | 2008 Central Regional   | Baton Rouge, La.     |
| 3.  | 9.975  | Jennifer Wood          | 1994 Central Regional   | Tuscaloosa, Ala.     |
| T4. | 9.950  | Stephanie Hyett        | 1997 Central Regional   | Ann Arbor, Mich.     |
| T4. | 9.950  | April Burkholder       | 2004 Central Regional   | Baton Rouge, La.     |
| T4. | 9.950  | Nicki Butler           | 2004 Central Regional   | Baton Rouge, La.     |
| T4. | 9.950  | April Burkholder       | 2005 Northeast Regional | Durham, N.H.         |
| T4. | 9.950  | Nicki Butler           | 2005 Northeast Regional | Durham, N.H.         |
| T4. | 9.950  | Ashleigh Clare-Kearney | 2005 Northeast Regional | Durham, N.H.         |
| T4. | 9.950  | Nicki Butler           | 2007 Southeast Regional | Morgantown, W. Va.   |
| T4. | 9.950  | Susan Jackson          | 2008 Central Regional   | Baton Rouge, La.     |
| T4. | 9.950  | Ashleigh Clare-Kearney | 2009 Central Regional   | Columbus, Ohio       |
| T4. | 9.950  | Susan Jackson          | 2010 Northeast Regional | University Park, Pa. |

### BARS

|            |              |                        |                               |                       |
|------------|--------------|------------------------|-------------------------------|-----------------------|
| T1.        | 9.950        | Jennifer Wood          | 1994 Central Regional         | Tuscaloosa, Ala.      |
| T1.        | 9.950        | Annie Gagnon           | 2005 Northeast Regional       | Durham, N.H.          |
| T1.        | 9.950        | Susan Jackson          | 2010 Northeast Regional       | University Park, Pa.  |
| T4.        | 9.925        | Summer Hubbard         | 2008 Central Regional         | Baton Rouge, La.      |
| T4.        | 9.925        | Summer Hubbard         | 2009 Central Regional         | Columbus, Ohio        |
| T6.        | 9.900        | Beth Boudreaux         | 2001 Northeast Regional       | Ann Arbor, Mich.      |
| T6.        | 9.900        | April Burkholder       | 2004 Central Regional         | Baton Rouge, La.      |
| T6.        | 9.900        | Annie Gagnon           | 2004 Central Regional         | Baton Rouge, La.      |
| T6.        | 9.900        | Ashleigh Clare-Kearney | 2007 Southeast Regional       | Morgantown, W. Va.    |
| T6.        | 9.900        | Summer Hubbard         | 2007 Southeast Regional       | Morgantown, W. Va.    |
| T6.        | 9.900        | Ashleigh Clare-Kearney | 2008 Central Regional         | Baton Rouge, La.      |
| T6.        | 9.900        | Ashleigh Clare-Kearney | 2009 Central Regional         | Columbus, Ohio        |
| <b>T6.</b> | <b>9.900</b> | <b>Sarie Morrison</b>  | <b>2013 Columbus Regional</b> | <b>Columbus, Ohio</b> |

### BEAM

|            |              |                          |                               |                       |
|------------|--------------|--------------------------|-------------------------------|-----------------------|
| 1.         | 9.975        | Ashleigh Clare-Kearney   | 2008 Central Regional         | Baton Rouge, La.      |
| <b>2.</b>  | <b>9.950</b> | <b>Jessie Jordan</b>     | <b>2013 Columbus Regional</b> | <b>Columbus, Ohio</b> |
| 3.         | 9.925        | Susan Jackson            | 2009 Central Regional         | Columbus, Ohio        |
| T4.        | 9.900        | Aida Canovas             | 1993 Central Regional         | Baton Rouge, La.      |
| T4.        | 9.900        | April Burkholder         | 2003 West Regional            | Seattle, Wash.        |
| T4.        | 9.900        | Annie Gagnon             | 2004 Central Regional         | Baton Rouge, La.      |
| T4.        | 9.900        | Kristi Esposito          | 2008 Central Regional         | Baton Rouge, La.      |
| T4.        | 9.900        | Susan Jackson            | 2010 Northeast Regional       | University Park, Pa.  |
| <b>T4.</b> | <b>9.900</b> | <b>Rheagan Courville</b> | <b>2013 Columbus Regional</b> | <b>Columbus, Ohio</b> |
| T10.       | 9.875        | Jennifer Wood            | 1993 Central Regional         | Baton Rouge, La.      |
| T10.       | 9.875        | Stephanie Hyett          | 1997 Central Regional         | Ann Arbor, Mich.      |
| T10.       | 9.875        | Amy McClosky             | 1997 Central Regional         | Ann Arbor, Mich.      |
| T10.       | 9.875        | Terin Martinjak          | 2003 West Regional            | Seattle, Wash.        |
| T10.       | 9.875        | April Burkholder         | 2004 Central Regional         | Baton Rouge, La.      |
| T10.       | 9.875        | Terin Martinjak          | 2004 Central Regional         | Baton Rouge, La.      |
| T10.       | 9.875        | Rheagan Courville        | 2012 Seattle Regional         | Seattle, Wash.        |

### FLOOR

|            |              |  |                               |                       |
|------------|--------------|--|-------------------------------|-----------------------|
| 1.         | 10.000       | Nicki Arnstad  | 2002 Central Regional         | Baton Rouge, La.      |
| 2.         | 9.975        | April Burkholder   | 2005 Northeast Regional       | Durham, N.H.          |
| T3.        | 9.950        | Nicki Arnstad  | 2000 West Regional            | Tucson, Ariz.         |
| T3.        | 9.950        | April Burkholder   | 2004 Central Regional         | Baton Rouge, La.      |
| T3.        | 9.950        | Ashleigh Clare-Kearney   | 2008 Central Regional         | Baton Rouge, La.      |
| <b>T3.</b> | <b>9.950</b> | <b>Lloimincia Hall</b>   | <b>2013 Columbus Regional</b> | <b>Columbus, Ohio</b> |
| T7.        | 9.925        | Shanyn MacEachern  | 1999 Central Regional         | Baton Rouge, La.      |
| T7.        | 9.925        | April Burkholder   | 2003 West Regional            | Seattle, Wash.        |
| T7.        | 9.925        | Kelly Phelan   | 2006 Central Regional         | Baton Rouge, La.      |
| T10.       | 9.900        | 13 Times (Kim Descalopoulos, 1999; Beth Boudreaux, 2002; Marina Degteva, 2002; Brittany Brown, 2003; Terin Martinjak, 2003; Kelly Phelan, 2005; Lauren Klein, 2007; Susan Jackson, 2008; Ashleigh Clare-Kearney, 2009; Susan Jackson, 2009; Jessie Jordan, 2013; Maliah Mathis, 2013; Rheagan Courville, 2013) |                               |                       |

### TOP 10 NCAA CHAMPIONSHIPS INDIVIDUAL ALL-AROUND TOTALS

|            |                           |                          |                              |                            |
|------------|---------------------------|--------------------------|------------------------------|----------------------------|
| T1.        | 39.625                    | Ashleigh Clare-Kearney   | 2008 Super Six Finals        | Athens, Ga.                |
| T1.        | 39.625 (won AA)           | Susan Jackson            | 2010 Prelim-A                | Gainesville, Fla.          |
| 3.         | 39.600                    | April Burkholder         | 2004 Prelim-B                | Los Angeles, Calif.        |
| <b>4.</b>  | <b>39.575 (Runner up)</b> | <b>Rheagan Courville</b> | <b>2013 Prelim-A</b>         | <b>Los Angeles, Calif.</b> |
| 5.         | 39.550                    | Ashleigh Clare-Kearney   | 2009 Super Six Finals        | Lincoln, Neb.              |
| T6.        | 39.500                    | April Burkholder         | 2006 Prelim-A                | Corvallis, Ore.            |
| T6.        | 39.500                    | Susan Jackson            | 2008 Prelim-A                | Athens, Ga.                |
| T8.        | 39.475                    | April Burkholder         | 2005 Prelim-A                | Auburn, Ala.               |
| T8.        | 39.475                    | Rheagan Courville        | 2012 Prelim-A                | Duluth, Ga.                |
| <b>T8.</b> | <b>39.475</b>             | <b>Rheagan Courville</b> | <b>2013 Super Six Finals</b> | <b>Los Angeles, Calif.</b> |

### TOP 10 NCAA CHAMPIONSHIPS EVENT SCORES - NCAA SEMIFINAL OR SUPER SIX VAULT

|            |              |                          |                       |                            |
|------------|--------------|--------------------------|-----------------------|----------------------------|
| T1.        | 9.950        | April Burkholder         | 2004 Prelim-B         | Los Angeles, Calif.        |
| T1.        | 9.950        | Nicki Butler             | 2007 Prelim-B         | Salt Lake City, Utah       |
| T1.        | 9.950        | Ashleigh Clare-Kearney   | 2009 Prelim-A         | Lincoln, Neb.              |
| T1.        | 9.950        | Susan Jackson            | 2009 Prelim-A         | Lincoln, Neb.              |
| T1.        | 9.950        | Ashleigh Clare-Kearney   | 2009 Super Six Finals | Lincoln, Neb.              |
| T1.        | 9.950        | Susan Jackson            | 2010 Prelim-A         | Gainesville, Fla.          |
| <b>T1.</b> | <b>9.950</b> | <b>Rheagan Courville</b> | <b>2013 Prelim-A</b>  | <b>Los Angeles, Calif.</b> |
| T8.        | 9.925        | Jennifer Wood            | 1996 Prelim-A         | Tuscaloosa, Ala.           |
| T8.        | 9.925        | Susan Jackson            | 2008 Super Six Finals | Athens, Ga.                |
| T8.        | 9.925        | Ashleigh Clare-Kearney   | 2008 Super Six Finals | Athens, Ga.                |
| T8.        | 9.925        | Susan Jackson            | 2009 Super Six Finals | Lincoln, Neb.              |
| T8.        | 9.925        | Rheagan Courville        | 2012 Prelim-A         | Duluth, Ga.                |

### BARS

|            |              |                        |                       |                            |
|------------|--------------|------------------------|-----------------------|----------------------------|
| T1.        | 9.950        | Ashleigh Clare-Kearney | 2008 Prelim-A         | Athens, Ga.                |
| <b>T1.</b> | <b>9.950</b> | <b>Sarie Morrison</b>  | <b>2013 Prelim-A</b>  | <b>Los Angeles, Calif.</b> |
| T3.        | 9.925        | Summer Hubbard         | 2008 Prelim-A         | Athens, Ga.                |
| T3.        | 9.925        | Susan Jackson          | 2010 Prelim-A         | Gainesville, Fla.          |
| T3.        | 9.925        | Summer Hubbard         | 2010 Event Finals     | Gainesville, Fla.          |
| <b>T3.</b> | <b>9.925</b> | <b>Randii Wyrick</b>   | <b>2013 Prelim-A</b>  | <b>Los Angeles, Calif.</b> |
| 7.         | 9.9125       | Susan Jackson          | 2010 Event Finals     | Gainesville, Fla.          |
| T8.        | 9.900        | Jennifer Wood          | 1993 Prelim-B         | Corvallis, Ore.            |
| T8.        | 9.900        | Abbey Burns            | 1998 Prelim-B         | Los Angeles, Calif.        |
| T8.        | 9.900        | Annie Gagnon           | 2004 Prelim-B         | Los Angeles, Calif.        |
| T8.        | 9.900        | Ashleigh Clare-Kearney | 2008 Super Six Finals | Athens, Ga.                |
| T8.        | 9.900        | Summer Hubbard         | 2010 Prelim-A         | Gainesville, Fla.          |

### BEAM

|            |                 |                        |                              |                            |
|------------|-----------------|------------------------|------------------------------|----------------------------|
| 1.         | 9.9625 (won BB) | Susan Jackson          | 2010 Event Finals            | Gainesville, Fla.          |
| 2.         | 9.9125 (won BB) | April Burkholder       | 2006 Event Finals            | Corvallis, Ore.            |
| T3.        | 9.900           | Ashleigh Clare-Kearney | 2008 Super Six Finals        | Athens, Ga.                |
| T3.        | 9.900           | Susan Jackson          | 2010 Prelim-A                | Gainesville, Fla.          |
| <b>T3.</b> | <b>9.900</b>    | <b>Britney Taylor</b>  | <b>2013 Super Six Finals</b> | <b>Los Angeles, Calif.</b> |
| T6.        | 9.875           | Amy McClosky           | 1998 Prelim-B                | Los Angeles, Calif.        |
| T6.        | 9.875           | Annie Gagnon           | 2004 Prelim-B                | Los Angeles, Calif.        |
| T6.        | 9.875           | April Burkholder       | 2004 Prelim-B                | Los Angeles, Calif.        |
| T6.        | 9.875           | Annie Gagnon           | 2005 Prelim-A                | Auburn, Ala.               |
| T6.        | 9.875           | April Burkholder       | 2006 Prelim-A                | Corvallis, Ore.            |
| T6.        | 9.875           | Kelly Phelan           | 2007 Prelim-B                | Salt Lake City, Utah       |
| T6.        | 9.875           | Kristi Esposito        | 2007 Prelim-B                | Salt Lake City, Utah       |
| T6.        | 9.875           | Susan Jackson          | 2009 Prelim-A                | Lincoln, Neb.              |

### FLOOR

|            |                |                          |                              |                            |
|------------|----------------|--------------------------|------------------------------|----------------------------|
| T1.        | 9.950 (won FX) | Nicki Arnstad            | 2002 Event Finals            | Tuscaloosa, Ala.           |
| T1.        | 9.950 (won FX) | Ashleigh Clare-Kearney   | 2009 Event Finals            | Lincoln, Neb.              |
| <b>T1.</b> | <b>9.950</b>   | <b>Lloimincia Hall</b>   | <b>2013 Super Six Finals</b> | <b>Los Angeles, Calif.</b> |
| T4.        | 9.925          | Nicki Arnstad            | 2002 Prelim-A                | Tuscaloosa, Ala.           |
| T4.        | 9.925          | Ashleigh Clare-Kearney   | 2009 Super Six Finals        | Lincoln, Neb.              |
| T6.        | 9.900          | Jennifer Wood            | 1996 Prelim-A                | Tuscaloosa, Ala.           |
| T6.        | 9.900          | Jennifer Wood            | 1996 Event Finals            | Tuscaloosa, Ala.           |
| T6.        | 9.900          | Lauren Companioni        | 2002 Prelim-A                | Tuscaloosa, Ala.           |
| T6.        | 9.900          | April Burkholder         | 2004 Prelim-B                | Los Angeles, Calif.        |
| T6.        | 9.900          | April Burkholder         | 2005 Prelim-A                | Auburn, Ala.               |
| T6.        | 9.900          | April Burkholder         | 2006 Prelim-A                | Corvallis, Ore.            |
| T6.        | 9.900          | Susan Jackson            | 2008 Prelim-A                | Athens, Ga.                |
| T6.        | 9.900          | Ashleigh Clare-Kearney   | 2008 Prelim-A                | Athens, Ga.                |
| T6.        | 9.900          | Ashleigh Clare-Kearney   | 2008 Super Six Finals        | Athens, Ga.                |
| T6.        | 9.900          | Ashleigh Clare-Kearney   | 2009 Prelim-A                | Lincoln, Neb.              |
| <b>T6.</b> | <b>9.900</b>   | <b>Rheagan Courville</b> | <b>2013 Prelim-A</b>         | <b>Los Angeles, Calif.</b> |
| <b>T6.</b> | <b>9.900</b>   | <b>Rheagan Courville</b> | <b>2013 Super Six Finals</b> | <b>Los Angeles, Calif.</b> |
| <b>T6.</b> | <b>9.900</b>   | <b>Jessie Jordan</b>     | <b>2013 Super Six Finals</b> | <b>Los Angeles, Calif.</b> |
| <b>T6.</b> | <b>9.900</b>   | <b>Maliah Mathis</b>     | <b>2013 Super Six Finals</b> | <b>Los Angeles, Calif.</b> |
| <b>T6.</b> | <b>9.900</b>   | <b>Jessica Savona</b>    | <b>2013 Super Six Finals</b> | <b>Los Angeles, Calif.</b> |

**TOTAL SCHOLASTICS ALL-AMERICANS - 110**

**1991**

Kristine McDonald  
Christine Wetzel  
Elizabeth Wilson

**1992**

Alana Long

**1993**

Alana Long  
Kristy Savoie

**1994**

Kelly Duffy  
Alysia Furgatch  
Alana Long  
Roxanne St. Romain  
Kristy Savoie

**1995**

Kelly Duffy  
Alysia Furgatch  
Jennifer Landry  
Alana Long  
Cindy Marion  
Kristy Savoie

**1996**

Robin Evans  
Jennifer Landry  
Cindy Marion  
Kristy Savoie

**1997**

Abbey Burns  
Kerry Descalopoulos  
Robin Evans  
Cindy Marion  
Amy McClosky

**1998**

Colleen Barger  
Abbey Burns  
Leah Concannon  
Jennie Conrad  
Kerry Descalopoulos  
Kim Descalopoulos  
Robin Evans  
Cindy Marion  
Amy McClosky  
Stacey Wegener

**1999**

Colleen Barger  
Abbey Burns  
Leah Concannon  
Jennie Conrad  
Kerry Descalopoulos  
Kim Descalopoulos  
Stacey Wegener

**2000**

Colleen Barger  
Abbey Burns  
Marina Degteva  
Adrienne Couret  
Kerry Descalopoulos  
Kim Descalopoulos  
Sharene Mamby  
Stacey Wegener

**2001**

Lindsay Beddow  
Adrienne Couret  
Marina Degteva  
Sharene Mamby

**2002**

Lindsay Beddow  
Lauren Companioni  
Adrienne Couret  
Marina Degteva  
Rachel Franzella  
Jade Jenkins  
Sharene Mamby

**2003**

Lindsay Beddow  
Lauren Companioni  
Jade Jenkins  
Kelly Lea  
Terin Martinjak  
Amanda Mueller

**2004**

Lindsay Beddow  
Lauren Companioni  
Annie Gagnon  
Jade Jenkins  
Kelly Lea  
Amanda Mueller

**2005**

Lauren Companioni  
Annie Gagnon  
Jade Jenkins  
Kelly Lea

**2006**

Kristi Esposito  
Lauren Klein  
Kelly Lea  
Amanda Morales  
Kelly Phelan

**2007**

Kristi Esposito  
Lauren Klein  
Amanda Morales  
Kelly Phelan

**2008**

Ashleigh Clare-Kearney  
Kristi Esposito  
Sabrina Franceschelli  
Lauren Klein  
Amanda Morales

**2009**

Ashleigh Clare-Kearney  
Lauren Klein  
Amanda Morales

**2010**

Kaleigh Dickson  
Lainie Fleming  
Sabrina Franceschelli  
Janelle Garcia

**2011**

Casey Duvall  
Lainie Fleming  
Janelle Garcia  
Ashley Lee  
Shelby Prunty  
Staci Schwitkiss  
Sarah Zoldos

**2012**

Casey Duvall  
Lainie Fleming  
Ashley Lee  
Shelby Prunty

## SEC ACADEMIC HONOR ROLL MEMBERS

### TOTAL SEC ACADEMIC HONOR ROLL SELECTIONS - 161

#### 1987

Angie Topham

#### 1990

Elizabeth Wilson

#### 1991

Kristine McDonald  
Christine Wetzel  
Elizabeth Wilson

#### 1992

Alana Long  
Elizabeth Wilson

#### 1993

Alana Long  
Kristy Savoie

#### 1994

Jennifer Landry  
Alana Long  
Kristy Savoie

#### 1995

Kelly Duffy  
Alysia Furgatch  
Jennifer Landry  
Alana Long  
Roxanne St. Romain  
Kristy Savoie

#### 1996

Jennifer Landry  
Cindy Marion  
Amy McClosky  
Kristy Savoie

#### 1997

Robin Evans  
Cindy Marion  
Amy McClosky  
Denise Savoie

#### 1998

Colleen Barger  
Abbey Burns  
Kerry Descalopoulos  
Kim Descalopoulos  
Robin Evans  
Stephanie Hyett  
Cindy Marion  
Amy McClosky  
Denise Savoie  
Kellye Smith  
Stacey Wegener

#### 1999

Colleen Barger  
Abbey Burns  
Leah Concannon  
Jennie Conrad  
Patricia Corbello

Kerry Descalopoulos  
Kim Descalopoulos  
Stephanie Hyett  
Kellye Smith  
Stacey Wegener

#### 2000

Colleen Barger  
Beth Boudreaux  
Abbey Burns  
Patricia Corbello  
Adrienne Couret  
Marina Degteva  
Kerry Descalopoulos  
Kim Descalopoulos  
Stephanie Hyett  
Sharene Mamby  
Kellye Smith  
Stacey Wegener

#### 2001

Beth Boudreaux  
Patricia Corbello  
Adrienne Couret  
Marina Degteva  
Sharene Mamby

#### 2002

Beth Boudreaux  
Tricia Corbello  
Adrienne Couret  
Marina Degteva  
Sharene Mamby

#### 2003

Lindsay Beddow  
Beth Boudreaux  
Brooke Cazeaux  
Lauren Companioni  
Adrienne Couret  
Marina Degteva  
Rachel Franzella  
Annie Gagnon  
Jade Jenkins  
Rebecca Lightsey  
Sharene Mamby  
Chelsea Richard  
Kristin Uransky

#### SEC Freshman Academic Honor Roll

Kelly Lea  
Terin Martinjak

#### 2004

Lindsay Beddow  
Lauren Companioni  
Annie Gagnon  
Jade Jenkins  
Kelly Lea  
Terin Martinjak

#### SEC Freshman Academic Honor Roll

Lisa Rennie

#### 2005

April Burkholder  
Lauren Companioni

Megan Durning  
Annie Gagnon  
Katherine Hilton  
Jade Jenkins  
Kelly Lea  
Rikki L'Heureux  
Kelly Phelan  
Terin Martinjak  
Lisa Rennie

#### 2006

Kelly Lea  
Terin Martinjak  
Kelly Phelan  
Lisa Rennie

#### SEC Freshman Academic Honor Roll

Lauren Klein  
Amanda Morales  
Vanessa Rodriguez  
Christina Suhr

#### 2007

Kristi Esposito  
Lauren Klein  
Amanda Morales  
Kelly Phelan  
Lisa Rennie

#### SEC Freshman Academic Honor Roll

Sabrina Franceschelli  
Summer Hubbard  
Kayla Rogers  
Yvette Triay

#### 2008

Ashleigh Clare-Kearney  
Kristi Esposito  
Sabrina Franceschelli  
Lauren Klein  
Kayla Rogers

#### 2009

Ashleigh Clare-Kearney  
Sabrina Franceschelli  
Susan Jackson  
Lauren Klein  
Kayla Rogers

#### 2010

Samantha Engle  
Sabrina Franceschelli  
Susan Jackson

#### SEC Freshman Academic Honor Roll

Kaleigh Dickson  
Janelle Garcia  
Shelby Prunty

#### 2011

Kaleigh Dickson  
Samantha Engle  
Lainie Fleming  
Janelle Garcia  
Ashley Lee  
Shelby Prunty

#### SEC Freshman Academic Honor Roll

Casey Duvall

Mckenzie Fox  
Sidney Sanabria-Robles

#### 2012

Kaleigh Dickson  
Casey Duvall  
Lainie Fleming  
Mckenzie Fox  
Janelle Garcia  
Ashley Lee  
Shelby Prunty

#### SEC Freshman Academic Honor Roll

Rheagan Courville  
Lloimincia Hall

#### 2013

Rheagan Courville  
Kaleigh Dickson  
Casey Duvall  
Lainie Fleming  
Mckenzie Fox  
Ericka Garcia  
Lloimincia Hall  
Jessie Jordan

**A**

Nicki Armstad (1999-2002)

**B**

Colleen Barger (1997-2000)

Syreeta Barnett (1994-97)

Jeanie Beadle (1977-78)

Lindsay Beddow (2001-04)

Lisa Benn (1981-84)

Beth Boudreaux (1999-2002)

Brittany Brown (2003-04)

Stephanie Buck (1996)

April Burkholder (2003-06)

Nicki Butler (2004-07)

Abbey Burns (1997-2000)

**C**

Michelle Camarata (1981)

Aida Canovas (1993-95)

Brooke Cazeaux (2000-03)

Allison Christopher (1986)

Aimee Churchill (1988-91)

Paige Cipolloni (2008-09)

Ashleigh Clare-Kearney (2005, 2007-09)

Lauren Companioni (2002-05)

Leah Concannon (1998-99)

Jennie Conrad (1998-99)

Tricia Corbello (1998-2001)

Adrienne Couret (1999-2002)

**Rheagan Courville (2012)**

Lauren Craig (1983-84)

**D**

Marina Degteva (1999-2002)

Tammy DeFries (1986-88)

Tracy Delello (1986)

Kerry Descalopoulos (1997-2000)

Kim Descalopoulos (1997-2000)

**Kaleigh Dickson (2011-12)**

Ellen Donaldson (1982-84)

Cathy Douglass (1987)

Kelly Duffy (1994-95)

Megan Durming (2003-05)

Amy Duval (1985)

**Casey Duvall (2011-12)**

**E**

Emily Ellis (2005-06)

Samantha Engle (2008-11)

Kristi Esposito (2007-08)

Dionne Estpinel (1981)

Robin Evans (1996-98)

**F**

**Lainie Fleming (2011-12)**

Tricia Fortson (1990)

**Mckenzie Fox (2011-12)**

Sabrina Franceschelli (2007-10)

Rachel Franzella (2002-03)

Nancy Frey (1983-84)

Rachelle Fruge' (1988-91)

Alysia Furgatch (1994-95)

**G**

Annie Gagnon (2002-05)

**Erica Garcia (2010-12)**

Janelle Garcia (2010-12)

Teri Gibson (2006)

Amber Goforth (1992-93)

**H**

**Lloimincia Hall (2012)**

Terri Harris (1980)

Sherri Hayes (1977-78)

Katherine Hilton (2003-05)

Ashley Hopson (2001)

Eva Hozman (1989-90)

Summer Hubbard (2007-10)

Stephanie Hyett (1997-2000)

**J**

Susan Jackson (2007-10)

Jade Jenkins (2002-05)

Gloria Johnson (2009-10)

Jennifer Jones (1994)

**Jessie Jordan (2012)**

**K**

Lori Kent (1977-80)

Patti Kieckhefer (1986-89)

Lauren Klein (2006-09)

**L**

Jennifer Landry (1993-96)

**Randi Lau (2012)**

Kelly Lea (2003-06)

Ashley Lee (2009-12)

Rikki L'Heureux (2003-05)

Susan Lindblom (1988-90)

Rebecca Lightsey (2000-01)

Alana Long (1992-95)

Larissa Lowing (1992-95)

Jennifer Lyerly (1986-89)

Nikki Lyons (2008)

**M**

Shanyn MacEachern (1999-2002)

Sharene Mamby (1998-2000, 02)

Cindy Marion (1995-98)

Terin Martinjak (2003-06)

**Maliah Mathis (2011-12)**

Amy McClosky (1995-98)

Kristine McDonald (1990-93)

Debbie Menzie (1977-78)

Jamie Middleton (1978-81)

Jolaine Mighton (1980)

Kim Miner (1986)

Cecilia Montani (1984-86)

Amanda Morales (2006-08)

**Sarie Morrison (2011-12)**

Amanda Mueller (2001)

Daniela Muzkat (1987)

**P**

Kelly Phelan (2004-07)

Jennifer Pokrana (1996-97)

Kathy Polko (1986-88)

Shelby Prunty (2010-12)

**Q**

Elizabeth Qualine (1978-79)

**R**

Aparna Ray (1994-97)

Pam Reither (1982-85)

Lisa Rennie (2004-07)

Chelsea Richard (2001-03)

Tami Richardson (1985-86)

Vanessa Rodriguez (2006)

Nina Roffey (1986)

Donna Rogers (1984-85)

Kayla Rogers (2007-10)

Roxanne St. Romain (1994-95)

**S**

Denise Savoie (1996-98)

Kristy Savoie (1993-96)

Staci Schwitkis (2008-09)

Kellye Smith (1997-2000)

Sandra Smith (1980-83)

Jami Snopek (1988-91)

Mary Spence (1985-87)

Michelle Spillman (1987)

Paula Stansbury (1981-84)

Shea Lyn Streeter (1991)

Christina Suhr (2006)

Missy Sweeton (1979)

**T**

**Britney Taylor (2012)**

Jessica Thompson (2001)

Lindsey Thompson (2003-05)

Angie Topham (1985-88)

Beth Tostevin (1985-86)

Yvette Triay (2007-08)

Cindy Truman (1986)

**U**

Kristin Uransky (2001-02)

**V**

Maureen Valentine (1982-85)

Stephanie Viado (1996)

Kirstie Viens (2009)

**W**

Marla Walker (1982-85)

Stacey Wegener (1997-2000)

Elizabeth Wilson (1990-93)

Julianne Wilson (1988-90)

SuAnna Wells (1992-93)

Christine Wetzel (1989-91)

Sonja Wojtkun (1992)

Jennifer Wood (1993-96)

**Y**

Lisa Young (1987)

**Z**

Sarah Zoldos (2011)

Current gymnasts in bold.

**Total Perfect 10.0 Scores in LSU History: 36**

**Vault (18)**

|                          |  |                |
|--------------------------|--|----------------|
| Jennifer Wood            | vs. Alabama                                  | 2/18/94        |
| Jennifer Wood            | vs. North Carolina State                     | 2/25/94        |
| Jennifer Wood            | vs. Kentucky                                 | 3/4/94         |
| Jennifer Wood            | vs. Georgia                                  | 2/17/95        |
| Jennifer Wood            | vs. Arizona                                  | 2/24/95        |
| Jennifer Wood            | vs. Florida                                  | 3/3/95         |
| Jennifer Wood            | at NCAA Regional Championships               | 4/7/95         |
| Jennifer Wood            | vs. Alabama                                  | 2/23/96        |
| Jennifer Wood            | vs. New Hampshire/Missouri/Centenary         | 3/15/96        |
| Stephanie Hyett          | vs. Illinois-Chicago                         | 3/7/97         |
| April Burkholder         | at Texas Woman's/Arizona                     | 2/23/04        |
| April Burkholder         | at Oklahoma                                  | 3/11/05        |
| Ashleigh Clare-Kearney   | at Super Six Challenge (Fayetteville, Ark.)  | 1/5/07         |
| Ashleigh Clare-Kearney   | vs. Michigan State                           | 2/29/08        |
| Ashleigh Clare-Kearney   | at NCAA Regional Championships (Baton Rouge) | 4/12/08        |
| Ashleigh Clare-Kearney   | vs. North Carolina State                     | 3/7/09         |
| <b>Sarie Morrison</b>    | <b>vs. Arkansas</b>                          | <b>2/15/13</b> |
| <b>Rheagan Courville</b> | <b>at SEC Championship Session II</b>        | <b>3/23/13</b> |

**Bars (2)**

|                 |                      |         |
|-----------------|----------------------|---------|
| Syreeta Barnett | vs. Illinois-Chicago | 3/7/97  |
| Sharene Mamby   | vs. Denver           | 1/26/01 |

**Beam (4)**

|                  |                                      |         |
|------------------|--------------------------------------|---------|
| Amy McClosky     | vs. New Hampshire/Missouri/Centenary | 3/15/96 |
| April Burkholder | at Centenary                         | 3/12/04 |
| Terin Martinjak  | at Centenary                         | 3/12/04 |
| April Burkholder | at Oklahoma                          | 3/11/05 |

**Floor (12)**

|                        |  |               |
|------------------------|--|---------------|
| Rachelle Fruge'        | vs. Florida                            | 3/15/91       |
| Nicki Arnstad          | at Super Six Challenge                 | 1/11/02       |
| Nicki Arnstad          | at NCAA Central Regional Championships | 4/6/02        |
| April Burkholder       | at Centenary/Texas Woman's             | 3/21/03       |
| April Burkholder       | vs. Alabama                            | 1/23/04       |
| April Burkholder       | vs. Kentucky                           | 2/20/04       |
| Nicki Butler           | at Texas Woman's/Arizona               | 2/23/04       |
| Terin Martinjak        | at Texas Woman's/Arizona               | 2/23/04       |
| April Burkholder       | vs. Arkansas                           | 2/4/05        |
| Ashleigh Clare-Kearney | vs. Michigan St.                       | 2/29/08       |
| <b>Lloimincia Hall</b> | <b>at Missouri</b>                     | <b>2/8/13</b> |
| <b>Lloimincia Hall</b> | <b>vs. Alabama</b>                     | <b>3/8/13</b> |

**ALL-TIME 197 SCORES - CHRONOLOGICAL ORDER**

**TOTAL 197 Scores - 34**

|         |   |                |  |
|---------|---|----------------|--|
| 3/7/97  | 197.150 vs. Illinois-Chicago (W, 197.150-194.075)                       | 2/29/08        | 197.775 vs. Michigan State (W, 197.775-196.200)                                |
| 3/1/02  | 197.500 vs. Kentucky (W, 197.500-194.750)                               | 3/2/08         | 197.050 at Centenary (W, 197.050-193.125)                                      |
| 3/14/02 | 197.675 vs. Centenary/Rhode Island (1st, R.I. 191.700; Cent 189.450)    | 4/12/08        | 197.625 vs. NCAA Central Regional (1st. 2nd - Stanford 197.525)                |
| 3/21/03 | 197.225 at Centenary/Texas Woman's (1st, Cent 194.600; TW 194.575)      | 2/20/09        | 197.400 vs. North Carolina/Illinois-Chicago (1st. 2nd- NC 194.775; IC 192.875) |
| 2/13/04 | 197.300 at Georgia (L, 198.050-197.300)                                 | 3/7/09         | 197.150 vs. North Carolina State (W, 197.150-195.725)                          |
| 2/20/04 | 197.375 vs. Kentucky (W, 197.375-194.875)                               | 3/12/10        | 197.150 vs. Iowa (W, 197.150-195.400)  |
| 2/23/04 | 197.100 at Texas Woman's w/Arizona (1st, UA 197.050; TW 193.475)        | <b>1/26/13</b> | <b>197.100 at Metroplex Challenge (2nd of 5, Oklahoma 197.275)</b>             |
| 2/27/04 | 197.525 vs. Auburn (W, 197.525-195.600)                                 | <b>2/8/13</b>  | <b>197.275 at Missouri (W, 197.275-194.575)</b>                                |
| 3/5/04  | 197.525 vs. Ohio State (W, 197.525-195.600)                             | <b>3/1/13</b>  | <b>197.050 vs. Georgia (W, 197.050-196.825)</b>                                |
| 3/12/04 | 197.650 at Centenary (W, 197.650-194.725)                               | <b>3/8/13</b>  | <b>197.500 vs. Alabama (L, 197.725-197.500)</b>                                |
| 3/20/04 | 197.275 at SEC Championships (3rd, UGA 198.175; UA 197.950)             | <b>3/23/13</b> | <b>197.700 at SEC Championship Session II (3rd, Florida 198.000)</b>           |
| 4/2/04  | 197.500 vs. NCAA Central Regional Championships (1st, Ariz St. 196.500) | <b>4/6/13</b>  | <b>197.275 at NCAA Columbus Regional (1st. 2nd - UCLA 196.950)</b>             |
| 1/21/05 | 197.050 at Alabama (L, 197.175-197.050)                                 | <b>4/19/13</b> | <b>197.325 at NCAA Championships Semifinal I (2nd, Florida 197.775)</b>        |
| 1/28/05 | 197.250 vs. Michigan State (W, 197.250-191.425)                         | <b>4/20/13</b> | <b>197.050 at NCAA Super Six Finals (5th. 1st - Florida 197.575)</b>           |
| 3/11/05 | 197.850 at Oklahoma (W, 197.850-195.750)                                |                |  |
| 4/9/05  | 197.125 at NCAA Northeast Regional Championships (1st, OU 195.550)      |                |  |
| 2/23/07 | 197.050 vs. Florida (L, 197.200-197.050)                                |                |  |
| 3/9/07  | 197.175 vs. Penn State (W, 197.175-196.275)                             |                |  |
| 3/16/07 | 197.025 vs. Nebraska (W, 197.025-143.750)                               |                |  |
| 2/8/08  | 197.050 vs. Auburn/West Virginia (W, AU 195.475; WVU 192.750)           |                |  |

**Highest Score:** 197.850 at Oklahoma - 3/11/05  
**Consecutive Meets with a 197 Score:** 8 - from 2/13/04 to 4/2/04  
**Season with the Most 197 Scores:** 2004 and 2013 with 8



**ALL-TIME EVENT SCORES - INDIVIDUAL**

**Vault**

|                          |                            |                 |
|--------------------------|----------------------------|-----------------|
| 1. Jennifer Wood         | 10.00 (nine times)         | 1994-96         |
| Stephanie Hyett          | 10.00                      | 1997            |
| April Burkholder         | 10.00 (twice)              | 2004-05         |
| Ashleigh Clare-Kearney   | 10.00 (four times)         | 2007-09         |
| <b>Sarie Morrison</b>    | <b>10.00</b>               | <b>2013</b>     |
| <b>Rheagan Courville</b> | <b>10.00</b>               | <b>2013</b>     |
| 2. Jennifer Wood         | 9.975 (five times)         | 1994-96         |
| Kerry Descalopoulos      | 9.975                      | 1997            |
| Marina Degteva           | 9.975                      | 2002            |
| April Burkholder         | 9.975 (twice)              | 2003-04         |
| Nicki Butler             | 9.975 (twice)              | 2004            |
| Ashleigh Clare-Kearney   | 9.975 (five times)         | 2007-08         |
| Susan Jackson            | 9.975                      | 2008            |
| 3. Abbey Burns           | 9.950                      | 1997            |
| Kerry Descalopoulos      | 9.950                      | 1997            |
| Shanyyn MacEachern       | 9.950                      | 2002            |
| Kristin Uransky          | 9.950                      | 2002            |
| April Burkholder         | 9.950 (nine times)         | 2003-06         |
| Nicki Butler             | 9.950 (eight times)        | 2004-07         |
| Annie Gagnon             | 9.950                      | 2004            |
| Ashleigh Clare-Kearney   | 9.950 (15 times)           | 2005, 07-09     |
| Kelly Phelan             | 9.950                      | 2005            |
| Emily Ellis              | 9.950                      | 2006            |
| Susan Jackson            | 9.950 (11 times)           | 2008-10         |
| <b>Rheagan Courville</b> | <b>9.950 (six times)</b>   | <b>2012-13</b>  |
| Ashley Lee               | 9.950                      | 2012            |
| <b>Lloimincia Hall</b>   | <b>9.950</b>               | <b>2012</b>     |
| 4. Jennifer Wood         | 9.925 (three times)        | 1994, 96        |
| Kristy Savoie            | 9.925                      | 1995            |
| Kerry Descalopoulos      | 9.925                      | 1997            |
| Stephanie Hyett          | 9.925                      | 1997            |
| Kellye Smith             | 9.925                      | 1997            |
| Shanyyn MacEachern       | 9.925                      | 1999            |
| Kristin Uransky          | 9.925 (three times)        | 2001-02         |
| Marina Degteva           | 9.925                      | 2002            |
| April Burkholder         | 9.925 (eight times)        | 2003-06         |
| Nicki Butler             | 9.925 (five times)         | 2004-05, 07     |
| Ashleigh Clare-Kearney   | 9.925 (nine times)         | 2005, 07-09     |
| Emily Ellis              | 9.925                      | 2006            |
| Kelly Phelan             | 9.925                      | 2007            |
| Susan Jackson            | 9.925 (seven times)        | 2008-10         |
| <b>Sarie Morrison</b>    | <b>9.925 (three times)</b> | <b>2011, 13</b> |
| <b>Rheagan Courville</b> | <b>9.925 (seven times)</b> | <b>2012-13</b>  |
| <b>Randi Lau</b>         | <b>9.925 (twice)</b>       | <b>2013</b>     |
| <b>Maliah Mathis</b>     | <b>9.925</b>               | <b>2013</b>     |
| <b>Britney Taylor</b>    | <b>9.925</b>               | <b>2013</b>     |
| <b>Kaleigh Dickson</b>   | <b>9.925</b>               | <b>2013</b>     |
| <b>Jessie Jordan</b>     | <b>9.925</b>               | <b>2013</b>     |

**Bars**

|                          |                            |                 |
|--------------------------|----------------------------|-----------------|
| 1. Syreeta Barnett       | 10.00                      | 1997            |
| Sharene Mamby            | 10.00                      | 2001            |
| 2. Jennifer Wood         | 9.975                      | 1994            |
| Beth Boudreaux           | 9.975 (twice)              | 2002            |
| Annie Gagnon             | 9.975                      | 2004            |
| 3. Jennifer Wood         | 9.950 (twice)              | 1994-95         |
| Abbey Burns              | 9.950                      | 1998            |
| Beth Boudreaux           | 9.950 (twice)              | 1999, 2002      |
| Sharene Mamby            | 9.950 (three times)        | 2001-02         |
| Marina Degteva           | 9.950 (twice)              | 2002            |
| April Burkholder         | 9.950                      | 2003            |
| Annie Gagnon             | 9.950 (twice)              | 2004-05         |
| Lisa Rennie              | 9.950                      | 2005            |
| Ashleigh Clare-Kearney   | 9.950 (three times)        | 2008-09         |
| Susan Jackson            | 9.950 (twice)              | 2008, 2010      |
| Staci Schwitkis          | 9.950                      | 2008            |
| Summer Hubbard           | 9.950                      | 2010            |
| Samantha Engle           | 9.950                      | 2010            |
| <b>Rheagan Courville</b> | <b>9.950</b>               | <b>2013</b>     |
| <b>Sarie Morrison</b>    | <b>9.950 (twice)</b>       | <b>2013</b>     |
| 4. Jennifer Wood         | 9.925 (twice)              | 1994            |
| Syreeta Barnett          | 9.925                      | 1997            |
| Stephanie Hyett          | 9.925                      | 1997            |
| Stacey Wegener           | 9.925                      | 1998            |
| Shanyyn MacEachern       | 9.925                      | 1999            |
| Sharene Mamby            | 9.925 (three times)        | 1999, 2002      |
| Abbey Burns              | 9.925                      | 1999            |
| Beth Boudreaux           | 9.925                      | 2000            |
| Marina Degteva           | 9.925 (four times)         | 2001-02         |
| April Burkholder         | 9.925 (three times)        | 2003, 05-06     |
| Katherine Hilton         | 9.925                      | 2003            |
| Annie Gagnon             | 9.925 (four times)         | 2004-05         |
| Lisa Rennie              | 9.925 (three times)        | 2004-06         |
| Ashleigh Clare-Kearney   | 9.925 (three times)        | 2008-09         |
| Staci Schwitkis          | 9.925                      | 2008            |
| Sabrina Franceschelli    | 9.925                      | 2009            |
| Susan Jackson            | 9.925 (six times)          | 2009-10         |
| Summer Hubbard           | 9.925 (five times)         | 2008-10         |
| <b>Sarie Morrison</b>    | <b>9.925 (four times)</b>  | <b>2011, 13</b> |
| <b>Randi Wyrick</b>      | <b>9.925 (three times)</b> | <b>2013</b>     |
| <b>Rheagan Courville</b> | <b>9.925</b>               | <b>2013</b>     |

**Beam**

|                          |                      |             |
|--------------------------|----------------------|-------------|
| 1. Amy McClosky          | 10.00                | 1996        |
| April Burkholder         | 10.00 (twice)        | 2004-05     |
| Terin Martinjak          | 10.00                | 2004        |
| 2. Jennifer Wood         | 9.975                | 1995        |
| Amy McClosky             | 9.975                | 1996        |
| April Burkholder         | 9.975 (four times)   | 2003-05     |
| Lisa Rennie              | 9.975                | 2005        |
| Ashleigh Clare-Kearney   | 9.975                | 2008        |
| 3. Susan Jackson         | 9.9625 (NCAA Champ.) | 2010        |
| 4. Amy McClosky          | 9.950 (four times)   | 1996-97     |
| Aida Canovas             | 9.950                | 1994        |
| Stephanie Hyett          | 9.950                | 1998        |
| Stacey Wegener           | 9.950 (twice)        | 1999        |
| Abbey Burns              | 9.950 (twice)        | 1999        |
| Beth Boudreaux           | 9.950                | 2002        |
| April Burkholder         | 9.950                | 2003        |
| Terin Martinjak          | 9.950 (twice)        | 2003, 05    |
| Lisa Rennie              | 9.950 (three times)  | 2004-05     |
| Nicki Butler             | 9.950                | 2005        |
| Kelly Phelan             | 9.950                | 2005        |
| Ashleigh Clare-Kearney   | 9.950                | 2008        |
| Susan Jackson            | 9.950                | 2009        |
| <b>Rheagan Courville</b> | <b>9.950 (twice)</b> | <b>2013</b> |
| <b>Jessie Jordan</b>     | <b>9.950</b>         | <b>2013</b> |
| 5. Beth Boudreaux        | 9.925 (twice)        | 1999, 2002  |
| April Burkholder         | 9.925 (four times)   | 2003-04, 06 |
| Lauren Companioni        | 9.925                | 2003        |
| Megan Durning            | 9.925                | 2003        |
| Terin Martinjak          | 9.925 (twice)        | 2003, 06    |
| Kelly Phelan             | 9.925 (twice)        | 2004-05     |
| Lisa Rennie              | 9.925 (five times)   | 2004-05     |
| Annie Gagnon             | 9.925 (twice)        | 2005        |
| Ashleigh Clare-Kearney   | 9.925                | 2007        |
| Susan Jackson            | 9.925                | 2009        |
| Samantha Engle           | 9.925 (twice)        | 2010        |
| <b>Rheagan Courville</b> | <b>9.925 (twice)</b> | <b>2012</b> |
| <b>Britney Taylor</b>    | <b>9.925</b>         | <b>2013</b> |

**Floor**

|                          |                            |                |
|--------------------------|----------------------------|----------------|
| 1. Rachelle Fruge'       | 10.00                      | 1991           |
| Nicki Arnstad            | 10.00 (twice)              | 2002           |
| April Burkholder         | 10.00 (four times)         | 2003-05        |
| Nicki Butler             | 10.00                      | 2004           |
| Terin Martinjak          | 10.00                      | 2004           |
| Ashleigh Clare-Kearney   | 10.00                      | 2008           |
| <b>Lloimincia Hall</b>   | <b>10.00 (twice)</b>       | <b>2013</b>    |
| 2. Jennifer Wood         | 9.975                      | 1995           |
| Nicki Arnstad            | 9.975                      | 2001           |
| April Burkholder         | 9.975 (four times)         | 2004-05        |
| Ashleigh Clare-Kearney   | 9.975 (three times)        | 2007, 09       |
| Lauren Klein             | 9.975                      | 2007           |
| Susan Jackson            | 9.975 (four times)         | 2008-09        |
| <b>Maliah Mathis</b>     | <b>9.975</b>               | <b>2011</b>    |
| <b>Lloimincia Hall</b>   | <b>9.975 (two times)</b>   | <b>2012</b>    |
| <b>Rheagan Courville</b> | <b>9.975</b>               | <b>2013</b>    |
| 3. Jennifer Wood         | 9.950 (twice)              | 1993, 96       |
| Abbey Burns              | 9.950                      | 1997           |
| Amy McClosky             | 9.950 (twice)              | 1998           |
| Stacey Wegener           | 9.950                      | 1998           |
| Abbey Burns              | 9.950                      | 1999           |
| Nicki Arnstad            | 9.950 (twice)              | 2000-02        |
| Lauren Companioni        | 9.950                      | 2002           |
| Marina Degteva           | 9.950 (twice)              | 2002           |
| April Burkholder         | 9.950 (eight times)        | 2003-06        |
| Brittany Brown           | 9.950                      | 2004           |
| Kelly Lea                | 9.950                      | 2004           |
| Ashleigh Clare-Kearney   | 9.950 (nine times)         | 2005, 07-09    |
| Terin Martinjak          | 9.950                      | 2005           |
| Kelly Phelan             | 9.950 (twice)              | 2005-06        |
| Lauren Klein             | 9.950                      | 2007           |
| Susan Jackson            | 9.950 (twice)              | 2010           |
| <b>Lloimincia Hall</b>   | <b>9.950 (eight times)</b> | <b>2012-13</b> |
| <b>Jessica Savona</b>    | <b>9.950</b>               | <b>2013</b>    |
| 4. Kristy Savoie         | 9.925 (twice)              | 1996           |
| Jennifer Wood            | 9.925                      | 1996           |
| Amy McClosky             | 9.925 (five times)         | 1997-98        |
| Kim Descalopoulos        | 9.925                      | 1997, 99       |
| Abbey Burns              | 9.925                      | 1998           |
| Kellye Smith             | 9.925                      | 1998           |
| Stacey Wegener           | 9.925 (twice)              | 1998-99        |
| Beth Boudreaux           | 9.925 (twice)              | 1999, 2001     |
| Shanyyn MacEachern       | 9.925 (three times)        | 1999-2000      |
| Nicki Arnstad            | 9.925 (twice)              | 2001-02        |
| Marina Degteva           | 9.925 (three times)        | 2001           |
| Brooke Cazeaux           | 9.925                      | 2002           |
| Lauren Companioni        | 9.925 (three times)        | 2002-03        |
| Rachel Franzella         | 9.925                      | 2002           |
| Brittany Brown           | 9.925 (two times)          | 2003-04        |
| April Burkholder         | 9.925 (eight times)        | 2003-06        |
| Jade Jenkins             | 9.925 (twice)              | 2003           |

|                          |                     |             |
|--------------------------|---------------------|-------------|
| Terin Martinjak          | 9.925 (four times)  | 2004-06     |
| Kelly Phelan             | 9.925 (eight times) | 2004-07     |
| Lisa Rennie              | 9.925               | 2004        |
| Ashleigh Clare-Kearney   | 9.925 (nine times)  | 2005, 07-09 |
| Lauren Klein             | 9.925 (four times)  | 2007        |
| Kristi Esposito          | 9.925               | 2008        |
| Kayla Rogers             | 9.925               | 2009        |
| Susan Jackson            | 9.925 (twice)       | 2009-10     |
| <b>Maliah Mathis</b>     | <b>9.925</b>        | <b>2011</b> |
| <b>Lloimincia Hall</b>   | <b>9.925</b>        | <b>2012</b> |
| <b>Jessica Savona</b>    | <b>9.925</b>        | <b>2013</b> |
| <b>Rheagan Courville</b> | <b>9.925</b>        | <b>2013</b> |

**All-Around**

|                          |               |             |
|--------------------------|---------------|-------------|
| 1. April Burkholder      | 39.875        | 2003        |
| 2. April Burkholder      | 39.825        | 2005        |
| Ashleigh Clare-Kearney   | 39.825        | 2008        |
| 4. April Burkholder      | 39.800        | 2004        |
| Ashleigh Clare-Kearney   | 39.800        | 2008        |
| 6. April Burkholder      | 39.775        | 2004        |
| Ashleigh Clare-Kearney   | 39.775        | 2007        |
| 8. Jennifer Wood         | 39.750        | 1995        |
| <b>Rheagan Courville</b> | <b>39.750</b> | <b>2013</b> |
| 10. Susan Jackson        | 39.725        | 2010        |
| 11. April Burkholder     | 39.700        | 2004        |
| Susan Jackson            | 39.700        | 2009        |
| 13. Abbey Burns          | 39.675        | 1997        |
| April Burkholder         | 39.675        | 2004        |
| Ashleigh Clare-Kearney   | 39.675        | 2007        |

## ALL-TIME EVENT SCORES - TEAM

### Vault

|     |               |  |   |
|-----|---------------|--|---|
| 1.  | 49.625        | at Centenary<br>NCAA Central Regional Championships  | 3/12/04<br>4/12/08  |
| 3.  | <b>49.600</b> | <b>vs. Alabama</b>   | <b>3/8/13</b>   |
| 4.  | <b>49.550</b> | vs. Centenary<br><b>at Auburn</b>  | 3/18/05<br><b>2/22/13</b>   |
| 6.  | <b>49.525</b> | NCAA Central Regional Championships<br>vs. Michigan State<br><b>at SEC Championship Session II</b>   | 4/2/04<br>2/29/08<br><b>3/23/13</b>                                     |
| 9.  | <b>49.500</b> | at NCAA Southeast Regional Championships<br>at Arkansas<br><b>at Metroplex Challenge</b><br><b>vs. Georgia</b><br><b>at NCAA Championships Semifinal I</b> | 4/14/07<br>1/20/12<br><b>1/26/13</b><br><b>3/1/13</b><br><b>4/19/13</b> |
| 14. | 49.475        | vs. Illinois-Chicago<br>at NCAA Northeast Regional Championships<br>at Florida   | 3/7/97<br>4/9/05<br>2/15/08   |
| 17. | <b>49.450</b> | at Oklahoma<br>at SEC Championships<br>vs. Washington<br>at NCAA Championships Semifinal 1<br><b>at NCAA Columbus Regional</b>                             | 3/11/05<br>3/31/07<br>3/7/08<br>4/16/09<br><b>4/6/13</b>                |

### Bars

|     |               |  |  |
|-----|---------------|--|--|
| 1.  | 49.650        | vs. Kentucky   | 3/1/02   |
| 2.  | 49.550        | vs. Centenary<br>vs. Alabama   | 2/13/98<br>2/8/02                              |
| 4.  | 49.525        | vs. Denver   | 1/26/01  |
| 5.  | 49.500        | vs. Rhode Island/Centenary<br>vs. North Carolina/Illinois-Chicago                          | 3/14/02<br>2/20/09                             |
| 7.  | <b>49.475</b> | at Centenary<br><b>at NCAA Championships Semifinal I</b>                                   | 3/2/08<br><b>4/19/13</b>                       |
| 9.  | <b>49.450</b> | vs. Auburn<br>at NCAA Prelims<br>vs. North Carolina State<br><b>at Metroplex Challenge</b> | 1/18/02<br>4/24/08<br>3/7/09<br><b>1/26/13</b> |
| 13. | 49.425        | vs. New Hampshire/Michigan State<br>vs. Michigan State<br>vs. Florida                      | 3/9/01<br>2/29/08<br>2/6/09                    |

### Beam

|     |        |   |  |
|-----|--------|---|--|
| 1.  | 49.725 | at Oklahoma   | 3/11/05  |
| 2.  | 49.550 | at Texas Woman's  | 3/13/05  |
| 3.  | 49.475 | at Alabama<br>vs. Arkansas  | 3/6/99<br>2/28/03                                  |
| 5.  | 49.450 | vs. Centenary/Texas Woman's<br>vs. Florida<br>vs. Illinois/Illinois-Chicago/Michigan State<br>vs. Georgia<br>at Centenary | 2/12/99<br>2/26/99<br>3/12/99<br>3/7/03<br>3/12/04 |
| 10. | 49.425 | vs. Kentucky  | 2/20/04  |

### Floor

|     |               |   |   |
|-----|---------------|---|---|
| 1.  | 49.675        | vs. Ohio State  | 3/5/04  |
| 2.  | <b>49.625</b> | <b>at SEC Championship Session II</b>   | <b>3/23/13</b>  |
| 3.  | 49.600        | at Centenary/Texas Woman's  | 3/21/03   |
| 4.  | 49.575        | vs. Missouri  | 3/14/98   |
| 5.  | <b>49.550</b> | vs. Centenary/Rhode Island<br>vs. Michigan State<br>vs. Arkansas<br>vs. Michigan State<br><b>at NCAA Super Six Finals</b>                                     | 3/14/02<br>1/28/05<br>2/4/05<br>2/29/08<br><b>4/20/13</b>         |
| 10. | <b>49.525</b> | NCAA Central Regional Championships<br><b>vs. North Carolina State</b>  | 4/2/02<br><b>1/4/13</b>   |
| 12. | <b>49.500</b> | vs. Centenary/Texas Woman's/Towson<br>vs. New Hampshire/Michigan State<br>vs. Centenary/Texas Woman's<br>vs. Oklahoma<br>vs. Penn State<br><b>at Missouri</b> | 2/9/01<br>3/9/01<br>1/30/04<br>2/24/06<br>3/9/07<br><b>2/8/13</b> |

### at NCAA Columbus Regional

**4/6/13**

|     |        |  |   |
|-----|--------|--|---|
| 19. | 49.475 | vs. Florida<br>vs. UCLA<br>at Centenary<br>at Centenary<br>vs. North Carolina/Illinois-Chicago | 2/7/03<br>3/17/06<br>3/23/07<br>3/2/08<br>2/20/09 |
|-----|--------|--|---|

### Team

|     |                |  |   |
|-----|----------------|--|---|
| 1.  | 197.850        | at Oklahoma  | 3/11/05   |
| 2.  | 197.775        | vs. Michigan State   | 2/29/08   |
| 3.  | <b>197.700</b> | <b>at SEC Championship Session II</b>  | <b>3/23/13</b>  |
| 4.  | 197.675        | vs. Centenary/Rhode Island   | 3/14/02   |
| 5.  | 197.650        | at Centenary   | 3/12/04   |
| 6.  | 197.625        | at NCAA Central Regional Championships   | 4/12/08   |
| 7.  | 197.525        | vs. Auburn<br>vs. Ohio State   | 2/27/04<br>3/5/04   |
| 9.  | <b>197.500</b> | vs. Kentucky<br>NCAA Central Regional Championships<br><b>vs. Alabama</b>  | 3/1/02<br>4/2/04<br><b>3/8/13</b>   |
| 12. | 197.400        | vs. North Carolina/Illinois-Chicago  | 2/20/09   |
| 13. | 197.375        | vs. Kentucky   | 2/20/04   |
| 14. | <b>197.325</b> | <b>at NCAA Championships Semifinal I</b>   | <b>4/19/13</b>  |
| 15. | 197.300        | at Georgia   | 2/13/04   |
| 16. | <b>197.275</b> | at SEC Championship<br><b>at Missouri</b><br><b>at NCAA Columbus Regional</b>  | 3/20/04<br><b>2/8/13</b><br><b>4/6/13</b>                                 |
| 19. | 197.250        | vs. Michigan State   | 1/28/05   |
| 20. | 197.225        | at Centenary/Texas Woman's   | 3/21/03   |
| 21. | 197.175        | vs. Penn State   | 3/9/07  |
| 22. | 197.150        | vs. Illinois-Chicago<br>vs. North Carolina State<br>vs. Iowa   | 3/7/97<br>3/7/09<br>3/12/10   |
| 25. | 197.125        | at NCAA Northeast Regional Championships   | 4/9/05  |
| 26. | <b>197.100</b> | at Texas Woman's w/ Arizona<br><b>at Metroplex Challenge</b>   | 2/23/04<br><b>1/26/13</b>   |
| 28. | <b>197.050</b> | at Alabama<br>vs. Florida<br>vs. Auburn/West Virginia<br>at Centenary<br><b>vs. Georgia</b><br><b>at NCAA Super Six Finals</b> | 1/21/05<br>2/23/07<br>2/8/08<br>3/2/08<br><b>3/1/13</b><br><b>4/20/13</b> |
| 34. | 197.025        | vs. Nebraska   | 3/16/07   |

## ALL-TIME SEC CHAMPIONSHIP AND POSTSEASON RESULTS

|             |                               |                      |        |         |
|-------------|-------------------------------|----------------------|--------|---------|
| <b>1975</b> | AIAW Regional                 | Baton Rouge, La.     | 1st    | 79.74   |
| <b>1976</b> | AIAW Regional                 | Baton Rouge, La.     | 1st    | 99.90   |
|             | AIAW Championships            | Boone, N.C.          | 23rd   | 96.40   |
| <b>1977</b> | AIAW Regional                 | Stillwater, Okla.    | 1st    | 134.25  |
|             | AIAW Championships            | Mt. Pleasant, Mich   | 14th   | 136.05  |
| <b>1978</b> | AIAW Regional                 | Baton Rouge, La.     | 1st    | 140.60  |
|             | AIAW Championships            | Seattle, Wash.       | 9th    | 137.70  |
| <b>1979</b> | AIAW Regional                 | Baton Rouge, La.     | 1st    | 137.55  |
|             | AIAW Championships            | State College, Pa.   | 11th   | 131.95  |
| <b>1980</b> | AIAW Regional                 | Baton Rouge, La.     | 1st    | 147.65  |
|             | AIAW Championships            | Baton Rouge, La.     | 6th    | 137.90  |
| <b>1981</b> | SEC Championship              | Baton Rouge, La.     | 1st    | 141.10  |
|             | SWIAIW Regional               | Austin, Texas        | 2nd    | 144.15  |
|             | AIAW Championships            | Salt Lake City, Utah | 11th   | 135.45  |
| <b>1982</b> | SEC Championship              | Tuscaloosa, Ala.     | 3rd    | 144.15  |
|             | NCAA Regional                 | Gainesville, Fla.    | 3rd    | 142.05  |
| <b>1983</b> | SEC Championship              | Gainesville, Fla.    | 3rd    | 176.70  |
|             | NCAA Central Regional         | Gainesville, Fla.    | 3rd    | 182.65  |
|             | NCAA Championships (Final-A)  | Salt Lake City, Utah | 6th    | 177.80  |
| <b>1984</b> | SEC Championship              | Gainesville, Fla.    | 4th    | 173.20  |
| <b>1985</b> | SEC Championship              | Gainesville, Fla.    | 4th    | 180.50  |
|             | NCAA Central Regional         | Tuscaloosa, Ala.     | 2nd    | 181.50  |
| <b>1986</b> | SEC Championship              | Gainesville, Fla.    | 4th    | 176.60  |
|             | NCAA Central Regional         | Baton Rouge, La.     | 1st    | 185.25  |
|             | NCAA Championships (Final-A)  | Gainesville, Fla.    | 9th    | 180.55  |
| <b>1987</b> | SEC Championship              | Athens, Ga.          | 4th    | 184.45  |
|             | NCAA Central Regional         | Tuscaloosa, Ala.     | 2nd    | 186.80  |
|             | NCAA Championships (Final-A)  | Salt Lake City, Utah | 7th    | 181.50  |
| <b>1988</b> | SEC Championship              | Tuscaloosa, Ala.     | 4th    | 187.40  |
|             | NCAA Central Regional         | Baton Rouge, La.     | 2nd    | 190.05  |
|             | NCAA Championships (Final-B)  | Salt Lake City, Utah | 4th    | 187.90  |
| <b>1989</b> | SEC Championship              | Gainesville, Fla.    | 4th    | 187.90  |
|             | NCAA Central Regional         | Tuscaloosa, Ala.     | 2nd    | 187.55  |
| <b>1990</b> | SEC Championship              | Athens, Ga.          | 2nd    | 192.05  |
|             | NCAA Central Regional         | Minneapolis, Minn.   | 2nd    | 190.85  |
|             | NCAA Championships (Final-B)  | Corvallis, Ore.      | 6th    | 192.10  |
| <b>1991</b> | SEC Championship              | Lexington, Ky.       | 3rd    | 192.40  |
|             | NCAA Central Regional         | Auburn, Ala.         | 3rd    | 191.75  |
|             | NCAA Championships (Final-B)  | Tuscaloosa, Ala.     | 7th    | 188.60  |
| <b>1992</b> | SEC Championship              | Baton Rouge, La.     | 5th    | 188.65  |
|             | NCAA Central Regional         | Columbia, Mo.        | 7th    | 184.85  |
| <b>1993</b> | SEC Championship              | Tuscaloosa, Ala.     | 4th    | 192.900 |
|             | NCAA Central Regional         | Baton Rouge, La.     | 2nd    | 194.700 |
|             | NCAA Championships (Prelim-B) | Corvallis, Ore.      | 7th(t) | 193.425 |
| <b>1994</b> | SEC Championship              | Auburn, Ala.         | 3rd    | 194.150 |
|             | NCAA Central Regional         | Tuscaloosa, Ala.     | 2nd    | 194.400 |
|             | NCAA Championships (Prelim-B) | Salt Lake City, Utah | 8th    | 193.225 |
| <b>1995</b> | SEC Championship              | Gainesville, Fla.    | 2nd    | 196.125 |
|             | NCAA Central Regional         | Ann Arbor, Mich.     | 3rd    | 195.075 |
|             | NCAA Championships (Prelim-A) | Athens, Ga.          | 9th    | 193.025 |
| <b>1996</b> | SEC Championship              | Lexington, Ky.       | 5th    | 193.325 |
|             | NCAA Central Regional         | Baton Rouge, La.     | 3rd    | 194.525 |

|             |                               |                         |        |         |
|-------------|-------------------------------|-------------------------|--------|---------|
| <b>1997</b> | SEC Championship              | Athens, Ga.             | 3rd    | 196.025 |
|             | NCAA Central Regional         | Ann Arbor, Mich.        | 3rd    | 196.175 |
|             | NCAA Championships (Prelim-A) | Gainesville, Fla.       | 12th   | 193.825 |
| <b>1998</b> | SEC Championship              | Baton Rouge, La.        | 3rd    | 196.450 |
|             | NCAA Central Regional         | Tuscaloosa, Ala.        | 3rd    | 195.250 |
|             | NCAA Championships (Prelim-B) | Los Angeles, Calif.     | 9th    | 195.300 |
| <b>1999</b> | SEC Championship              | Tuscaloosa, Ala.        | 4th    | 195.325 |
|             | NCAA Central Regional         | Baton Rouge, La.        | 2nd    | 194.600 |
|             | NCAA Championships (Prelim-A) | Salt Lake City, Utah    | 9th    | 194.475 |
| <b>2000</b> | SEC Championship              | Gainesville, Fla.       | 2nd(t) | 196.825 |
|             | NCAA Central Regional         | Tucson, Ariz.           | 2nd    | 195.650 |
|             | NCAA Championships (Prelim-A) | Boise, Idaho            | 9th    | 194.950 |
| <b>2001</b> | SEC Championship              | Birmingham, Ala.        | 4th    | 196.300 |
|             | NCAA Northeast Regional       | Ann Arbor, Mich.        | 3rd    | 196.300 |
| <b>2002</b> | SEC Championship              | Birmingham, Ala.        | 4th    | 196.225 |
|             | NCAA Central Regional         | Baton Rouge, La.        | 1st    | 196.450 |
|             | NCAA Championships (Prelim-A) | Tuscaloosa, Ala.        | 8th    | 195.850 |
| <b>2003</b> | SEC Championship              | Birmingham, Ala.        | 4th    | 195.650 |
|             | NCAA West Regional            | Seattle, Wash.          | 2nd    | 195.700 |
|             | NCAA Championships (Prelim-A) | Lincoln, Neb.           | 10th   | 194.000 |
| <b>2004</b> | SEC Championship              | Duluth, Ga.             | 3rd    | 197.275 |
|             | NCAA Central Regional         | Baton Rouge, La.        | 1st    | 197.500 |
|             | NCAA Championships (Prelim-B) | Los Angeles, Calif.     | 7th    | 196.650 |
| <b>2005</b> | SEC Championship              | Duluth, Ga.             | 2nd    | 196.975 |
|             | NCAA Northeast Regional       | Durham, N.H.            | 1st    | 197.125 |
|             | NCAA Championships (Prelim-A) | Auburn, Ala.            | 9th    | 195.800 |
| <b>2006</b> | SEC Championship              | Birmingham, Ala.        | 4th    | 195.900 |
|             | NCAA Central Regional         | Baton Rouge, La.        | 2nd    | 195.825 |
|             | NCAA Championships (Prelim-A) | Corvallis, Ore.         | 8th    | 195.650 |
| <b>2007</b> | SEC Championship              | North Little Rock, Ark. | 4th    | 196.250 |
|             | NCAA Southeast Regional       | Morgantown, W. Va.      | 2nd    | 195.950 |
|             | NCAA Championships (Prelim-B) | Salt Lake City, Utah    | 7th    | 196.275 |
| <b>2008</b> | SEC Championship              | Duluth, Ga.             | 4th    | 196.500 |
|             | NCAA Central Regional         | Baton Rouge, La.        | 1st    | 197.625 |
|             | NCAA Championships (Prelim-A) | Athens, Ga.             | 3rd    | 196.575 |
|             | NCAA Super Six Finals         | Athens, Ga.             | 5th    | 196.350 |
| <b>2009</b> | SEC Championship              | Nashville, Tenn.        | 4th    | 196.550 |
|             | NCAA Central Regional         | Columbus, Ohio          | 1st    | 196.875 |
|             | NCAA Championships (Prelim-A) | Lincoln, Neb.           | 3rd    | 196.300 |
|             | NCAA Super Six Finals         | Lincoln, Neb.           | 6th    | 196.375 |
| <b>2010</b> | SEC Championship              | Jacksonville, Fla.      | 4th    | 195.750 |
|             | NCAA Northeast Regional       | University Park, Pa.    | 2nd    | 196.400 |
|             | NCAA Championships (Prelim-A) | Gainesville, Fla.       | 9th    | 196.025 |
| <b>2011</b> | SEC Championship              | Birmingham, Ala.        | 5th    | 195.475 |
|             | NCAA Athens Regional          | Athens, Ga.             | 3rd    | 195.350 |
| <b>2012</b> | SEC Championship              | Duluth, Ga.             | 4th    | 196.425 |
|             | NCAA Seattle Regional         | Seattle, Wash.          | 2nd    | 196.075 |
|             | NCAA Championships (Prelim-A) | Duluth, Ga.             | 9th    | 196.550 |
| <b>2013</b> | SEC Championship Session II   | North Little Rock, Ark. | 3rd    | 197.700 |
|             | NCAA Columbus Regional        | Columbus, Ohio          | 1st    | 197.275 |
|             | NCAA Championships (Prelim-A) | Los Angeles, Calif.     | 2nd    | 197.325 |
|             | NCAA Super Six Finals         | Los Angeles, Calif.     | 5th    | 197.050 |

## ALL-TIME OPPONENT RECORDS

| OPPONENT                    | OVERALL        | HOME           | AWAY          | NEUTRAL        | REGULAR SEASON | POSTSEASON    | LAST MEETING |
|-----------------------------|----------------|----------------|---------------|----------------|----------------|---------------|--------------|
| W-L-T                       | W-L-T          | W-L-T          | W-L-T         | W-L-T          | W-L-T          | W-L-T         |              |
| Air Force                   | 1-0-0          | 0-0-0          | 1-0-0         | 0-0-0          | 1-0-0          | 0-0-0         | 1978         |
| <b>Alabama</b>              | <b>15-92-2</b> | <b>10-16-2</b> | <b>2-25-0</b> | <b>3-51-0</b>  | <b>13-58-2</b> | <b>2-34-0</b> | <b>2013</b>  |
| Amarillo College            | 1-0-0          | 0-0-0          | 0-0-0         | 1-0-0          | 1-0-0          | 0-0-0         | 1977         |
| <b>Arizona</b>              | <b>12-9-0</b>  | <b>1-2-0</b>   | <b>1-2-0</b>  | <b>10-5-0</b>  | <b>4-8-0</b>   | <b>8-1-0</b>  | <b>2013</b>  |
| Arizona State               | 10-9-0         | 2-2-0          | 2-1-0         | 6-6-0          | 2-4-0          | 8-5-0         | 2010         |
| <b>Arkansas</b>             | <b>22-5-1</b>  | <b>5-1-0</b>   | <b>4-1-1</b>  | <b>13-3-0</b>  | <b>19-4-1</b>  | <b>3-1-0</b>  | <b>2013</b>  |
| Arkansas-Little Rock        | 1-0-0          | 1-0-0          | 0-0-0         | 0-0-0          | 1-0-0          | 0-0-0         | 1976         |
| <b>Auburn</b>               | <b>66-14-0</b> | <b>20-4-0</b>  | <b>10-6-0</b> | <b>36-4-0</b>  | <b>55-11-0</b> | <b>11-3-0</b> | <b>2013</b>  |
| Ball State                  | 4-0-0          | 1-0-0          | 0-0-0         | 3-0-0          | 3-0-0          | 1-0-0         | 2005         |
| Boise State                 | 2-0-0          | 0-0-0          | 0-0-0         | 2-0-0          | 1-0-0          | 1-0-0         | 2009         |
| BYU                         | 11-0-0         | 3-0-0          | 0-0-0         | 8-0-0          | 7-0-0          | 4-0-0         | 2011         |
| Cal State Fullerton         | 2-4-0          | 0-1-0          | 0-0-0         | 2-3-0          | 0-0-0          | 2-4-0         | 2003         |
| California Berkeley         | 1-0-0          | 0-0-0          | 0-0-0         | 1-0-0          | 1-0-0          | 0-0-0         | 1997         |
| Centenary                   | 28-1-0         | 14-0-0         | 11-1-0        | 3-0-0          | 28-1-0         | 0-0-0         | 2010         |
| <b>Central Michigan</b>     | <b>4-0-0</b>   | <b>2-0-0</b>   | <b>0-0-0</b>  | <b>2-0-0</b>   | <b>0-0-0</b>   | <b>4-0-0</b>  | <b>2013</b>  |
| Clarion                     | 0-1-0          | 0-0-0          | 0-0-0         | 0-1-0          | 0-0-0          | 0-1-0         | 1979         |
| Colorado                    | 3-0-0          | 1-0-0          | 2-0-0         | 0-0-0          | 3-0-0          | 0-0-0         | 1980         |
| Colorado State              | 2-0-0          | 0-0-0          | 2-0-0         | 0-0-0          | 2-0-0          | 0-0-0         | 1980         |
| Denver                      | 8-2-0          | 3-0-0          | 0-1-0         | 5-1-0          | 7-2-0          | 1-0-0         | 2008         |
| Eastern Kentucky            | 1-0-0          | 0-0-0          | 0-0-0         | 1-0-0          | 0-0-0          | 1-0-0         | 1979         |
| <b>Florida</b>              | <b>30-64-0</b> | <b>14-10-0</b> | <b>6-25-0</b> | <b>10-29-0</b> | <b>25-49-0</b> | <b>5-15-0</b> | <b>2013</b>  |
| Furman                      | 1-0-0          | 1-0-0          | 0-0-0         | 0-0-0          | 1-0-0          | 0-0-0         | 1976         |
| George Washington           | 4-0-0          | 1-0-0          | 0-0-0         | 3-0-0          | 4-0-0          | 0-0-0         | 2008         |
| <b>Georgia</b>              | <b>20-68-2</b> | <b>6-12-1</b>  | <b>3-20-0</b> | <b>11-36-1</b> | <b>15-53-2</b> | <b>5-15-0</b> | <b>2013</b>  |
| Georgia College             | 1-0-0          | 0-0-0          | 0-0-0         | 1-0-0          | 1-0-0          | 0-0-0         | 1991         |
| Houston Baptist             | 8-0-0          | 3-0-0          | 4-0-0         | 1-0-0          | 8-0-0          | 0-0-0         | 1991         |
| <b>Illinois</b>             | <b>9-1-0</b>   | <b>2-0-0</b>   | <b>0-0-0</b>  | <b>7-1-0</b>   | <b>3-1-0</b>   | <b>6-0-0</b>  | <b>2013</b>  |
| Illinois-Chicago            | 11-1-0         | 6-0-0          | 0-0-0         | 5-1-0          | 8-1-0          | 3-0-0         | 2009         |
| Illinois State              | 7-0-0          | 1-0-0          | 0-0-0         | 6-0-0          | 3-0-0          | 4-0-0         | 2002         |
| Indiana of Pennsylvania     | 2-0-0          | 0-0-0          | 0-0-0         | 2-0-0          | 2-0-0          | 0-0-0         | 1992         |
| Indiana State               | 2-0-0          | 2-0-0          | 0-0-0         | 0-0-0          | 1-0-0          | 1-0-0         | 1986         |
| Iowa                        | 11-2-0         | 4-0-0          | 3-0-0         | 4-2-0          | 9-1-0          | 2-1-0         | 2012         |
| Iowa State                  | 8-1-0          | 3-1-0          | 0-0-0         | 5-0-0          | 3-1-0          | 5-0-0         | 2006         |
| Jacksonville State          | 5-0-0          | 4-0-0          | 1-0-0         | 0-0-0          | 4-0-0          | 1-0-0         | 1985         |
| Kent State                  | 5-0-0          | 2-0-0          | 0-0-0         | 5-0-0          | 1-0-0          | 4-0-0         | 2009         |
| <b>Kentucky</b>             | <b>68-5-0</b>  | <b>20-1-0</b>  | <b>14-3-0</b> | <b>34-1-0</b>  | <b>64-5-0</b>  | <b>4-0-0</b>  | <b>2013</b>  |
| Louisville                  | 2-2-0          | 1-0-0          | 0-1-0         | 1-1-0          | 1-1-0          | 1-1-0         | 1982         |
| Maryland                    | 8-0-0          | 2-0-0          | 2-0-0         | 4-0-0          | 6-0-0          | 2-0-0         | 2011         |
| Massachusetts               | 1-0-0          | 0-0-0          | 0-0-0         | 1-0-0          | 0-0-0          | 1-0-0         | 2001         |
| Memphis State               | 4-1-0          | 3-0-0          | 1-1-0         | 0-0-0          | 4-1-0          | 0-0-0         | 1984         |
| Michigan                    | 11-13-0        | 4-1-0          | 0-5-0         | 7-7-0          | 5-2-0          | 6-11-0        | 2010         |
| Michigan State              | 22-3-0         | 11-0-0         | 1-1-0         | 10-1-0         | 9-3-0          | 13-0-0        | 2009         |
| <b>Minnesota</b>            | <b>14-0-0</b>  | <b>4-0-0</b>   | <b>1-0-0</b>  | <b>9-0-0</b>   | <b>5-0-0</b>   | <b>9-0-0</b>  | <b>2013</b>  |
| Miss. Univ. for Women       | 1-0-0          | 1-0-0          | 0-0-0         | 0-0-0          | 1-0-0          | 0-0-0         | 1977         |
| <b>Missouri</b>             | <b>26-6-0</b>  | <b>11-0-0</b>  | <b>7-4-0</b>  | <b>8-2-0</b>   | <b>16-5-0</b>  | <b>10-1-0</b> | <b>2013</b>  |
| Montana                     | 1-0-0          | 0-0-0          | 0-0-0         | 1-0-0          | 1-0-0          | 0-0-0         | 1985         |
| Montana State               | 1-0-0          | 0-0-0          | 0-0-0         | 1-0-0          | 1-0-0          | 0-0-0         | 1981         |
| Nebraska                    | 10-13-1        | 4-1-0          | 0-1-1         | 6-11-0         | 4-4-1          | 6-9-0         | 2012         |
| New Hampshire               | 10-0-0         | 5-0-0          | 1-0-0         | 4-0-0          | 6-0-0          | 4-0-0         | 2011         |
| New Mexico                  | 1-2-0          | 1-0-0          | 0-1-0         | 0-1-0          | 1-2-0          | 0-0-0         | 1985         |
| North Carolina              | 5-0-0          | 1-0-0          | 0-0-0         | 4-0-0          | 3-0-0          | 2-0-0         | 2009         |
| <b>North Carolina State</b> | <b>13-0-0</b>  | <b>5-0-0</b>   | <b>2-0-0</b>  | <b>6-0-0</b>   | <b>10-0-0</b>  | <b>3-0-0</b>  | <b>2013</b>  |
| Northern Colorado           | 2-0-0          | 1-0-0          | 1-0-0         | 0-0-0          | 2-0-0          | 0-0-0         | 1980         |
| Northern Illinois           | 4-0-0          | 0-0-0          | 0-0-0         | 4-0-0          | 2-0-0          | 2-0-0         | 1994         |
| <b>Ohio State</b>           | <b>13-0-0</b>  | <b>3-0-0</b>   | <b>3-0-0</b>  | <b>7-0-0</b>   | <b>4-0-0</b>   | <b>9-0-0</b>  | <b>2013</b>  |
| <b>Oklahoma</b>             | <b>9-9-0</b>   | <b>1-2-0</b>   | <b>0-1-0</b>  | <b>8-6-0</b>   | <b>3-4-0</b>   | <b>6-5-0</b>  | <b>2013</b>  |

## ALL-TIME OPPONENT RECORDS

| OPPONENT                 | OVERALL<br>W-L-T | HOME<br>W-L-T   | AWAY<br>W-L-T    | NEUTRAL<br>W-L-T | REGULAR SEASON<br>W-L-T | POSTSEASON<br>W-L-T | LAST MEETING |
|--------------------------|------------------|-----------------|------------------|------------------|-------------------------|---------------------|--------------|
| Oklahoma State           | 5-0-0            | 4-0-0           | 0-0-0            | 1-0-0            | 1-0-0                   | 4-0-0               | 1984         |
| Oral Roberts             | 3-0-0            | 3-0-0           | 0-0-0            | 0-0-0            | 0-0-0                   | 3-0-0               | 1982         |
| Oregon                   | 1-0-0            | 0-0-0           | 0-0-0            | 1-0-0            | 1-0-0                   | 0-0-0               | 1981         |
| <b>Oregon State</b>      | <b>11-8-1</b>    | <b>2-1-0</b>    | <b>1-2-1</b>     | <b>8-5-0</b>     | <b>3-3-0</b>            | <b>8-5-1</b>        | <b>2013</b>  |
| Penn State               | 16-17-0          | 7-2-0           | 2-5-0            | 7-10-0           | 9-12-0                  | 7-5-0               | 2010         |
| Pittsburgh               | 4-1-0            | 0-0-0           | 0-0-0            | 4-1-0            | 3-0-0                   | 1-1-0               | 2005         |
| Portland State           | 1-0-0            | 0-0-0           | 0-0-0            | 1-0-0            | 1-0-0                   | 0-0-0               | 1981         |
| Rhode Island             | 5-0-0            | 3-0-0           | 0-0-0            | 2-0-0            | 4-0-0                   | 1-0-0               | 2002         |
| Rutgers                  | 1-0-0            | 0-0-0           | 0-0-0            | 1-0-0            | 0-0-0                   | 1-0-0               | 2005         |
| Seattle Pacific          | 1-0-0            | 0-0-0           | 0-0-0            | 1-0-0            | 1-0-0                   | 0-0-0               | 2012         |
| Southeast Missouri State | 9-1-0            | 3-0-0           | 0-0-0            | 6-1-0            | 5-0-0                   | 4-1-0               | 2009         |
| Southern California      | 0-1-0            | 0-0-0           | 0-0-0            | 0-1-0            | 0-0-0                   | 0-1-0               | 1979         |
| Southern Illinois        | 2-0-0            | 2-0-0           | 0-0-0            | 0-0-0            | 0-0-0                   | 2-0-0               | 1986         |
| Southern Mississippi     | 2-0-0            | 2-0-0           | 0-0-0            | 0-0-0            | 2-0-0                   | 0-0-0               | 1977         |
| UL-Lafayette             | 1-0-0            | 1-0-0           | 0-0-0            | 0-0-0            | 1-0-0                   | 0-0-0               | 1975         |
| Southwest Missouri State | 1-1-0            | 1-0-0           | 0-0-0            | 0-1-0            | 1-0-0                   | 0-1-0               | 1979         |
| Southwest Texas State    | 3-0-0            | 1-0-0           | 0-0-0            | 2-0-0            | 2-0-0                   | 1-0-0               | 1980         |
| <b>Stanford</b>          | <b>3-6-0</b>     | <b>1-1-0</b>    | <b>0-0-0</b>     | <b>2-5-0</b>     | <b>0-0-0</b>            | <b>3-6-0</b>        | <b>2013</b>  |
| Tennessee                | 1-0-0            | 0-0-0           | 1-0-0            | 0-0-0            | 1-0-0                   | 0-0-0               | 1976         |
| Texas                    | 5-0-0            | 3-0-0           | 2-0-0            | 0-0-0            | 4-0-0                   | 1-0-0               | 1981         |
| Texas A&M                | 5-0-0            | 4-0-0           | 1-0-0            | 0-0-0            | 3-0-0                   | 2-0-0               | 1980         |
| Texas Woman's            | 11-0-0           | 5-0-0           | 4-0-0            | 2-0-0            | 11-0-0                  | 0-0-0               | 2010         |
| Towson State             | 2-0-0            | 0-0-0           | 0-0-0            | 2-0-0            | 1-0-0                   | 1-0-0               | 2003         |
| UTEP                     | 1-0-0            | 0-0-0           | 0-0-0            | 1-0-0            | 1-0-0                   | 0-0-0               | 1981         |
| <b>UCLA</b>              | <b>4-21-1</b>    | <b>1-1-0</b>    | <b>0-5-0</b>     | <b>3-15-1</b>    | <b>2-4-0</b>            | <b>2-17-1</b>       | <b>2013</b>  |
| UC Santa Barbara         | 2-0-0            | 0-0-0           | 0-0-0            | 2-0-0            | 2-0-0                   | 0-0-0               | 1997         |
| Utah                     | 2-28-0           | 2-2-0           | 0-9-0            | 0-17-0           | 2-5-0                   | 0-23-0              | 2012         |
| Utah State               | 4-1-0            | 2-0-0           | 0-0-0            | 2-1-0            | 2-0-0                   | 2-1-0               | 2006         |
| <b>Washington</b>        | <b>10-4-0</b>    | <b>2-0-0</b>    | <b>3-0-0</b>     | <b>5-4-0</b>     | <b>5-1-0</b>            | <b>5-3-0</b>        | <b>2013</b>  |
| West Virginia            | 11-0-0           | 5-0-0           | 1-0-0            | 5-0-0            | 7-0-0                   | 4-0-0               | 2012         |
| Western Michigan         | 3-0-0            | 1-0-0           | 0-0-0            | 2-0-0            | 3-0-0                   | 0-0-0               | 2006         |
| Wisconsin                | 2-0-0            | 0-0-0           | 0-0-0            | 2-0-0            | 1-0-0                   | 1-0-0               | 1990         |
| <b>OVERALL</b>           | <b>676-432-8</b> | <b>246-55-3</b> | <b>106-122-3</b> | <b>322-228-2</b> | <b>460-243-6</b>        | <b>211-169-2</b>    |              |

2013 opponents in **bold**

## TOP GYMNASTICS ATTENDANCE FIGURES IN MARAVICH CENTER HISTORY

| RANK       | ATTENDANCE   | OPPONENT                                 | DATE           | RESULT   | SCORE                  |
|------------|--------------|--|----------------|----------|------------------------|
| <b>1.</b>  | <b>8,574</b> | <b>Alabama</b>                           | <b>3/8/13</b>  | <b>L</b> | <b>197.725-197.500</b> |
| 2.         | 7,717        | Alabama                                  | 2/22/08        | L        | 196.300-196.125        |
| 3.         | 6,170        | North Carolina State                     | 3/7/09         | W        | 197.150-195.725        |
| <b>4.</b>  | <b>5,717</b> | <b>Georgia</b>                           | <b>3/1/13</b>  | <b>W</b> | <b>197.050-196.825</b> |
| 5.         | 5,641        | Oregon State                             | 3/5/10         | W        | 196.925-195.525        |
| 6.         | 5,159        | North Carolina State                     | 3/2/12         | W        | 196.550-194.875        |
| 7.         | 5,076        | Georgia                                  | 2/24/95        | L        | 197.095-196.175        |
| <b>8.</b>  | <b>4,896</b> | <b>Arkansas</b>                          | <b>2/15/13</b> | <b>W</b> | <b>196.825-195.625</b> |
| 9.         | 4,460        | Georgia                                  | 2/18/11        | L        | 196.500-196.350        |
| 10.        | 4,369        | Georgia                                  | 1/16/09        | L        | 196.850-195.950        |
| 11.        | 4,170        | Alabama                                  | 1/23/04        | L        | 197.600-196.750        |
| 12.        | 4,155        | Alabama                                  | 2/18/94        | T        | 194.925-194.925        |
| 13.        | 4,122        | Georgia                                  | 1/24/97        | T        | 196.425-196.425        |
| 14.        | 4,088        | Centenary                                | 3/18/05        | W        | 196.900-190.375        |
| <b>15.</b> | <b>4,074</b> | <b>Florida</b>                           | <b>1/11/13</b> | <b>W</b> | <b>196.875-196.575</b> |
| 16.        | 4,022        | Kentucky                                 | 1/23/98        | W        | 194.975-192.775        |
| 17.        | 4,013        | Alabama                                  | 2/24/12        | L        | 197.025-196.575        |
| 18.        | 4,012        | Georgia                                  | 2/11/05        | W        | 196.375-195.525        |
| 19.        | 4,003        | Florida                                  | 2/7/97         | L        | 195.475-195.500        |
| 20.        | 3,976        | Kentucky                                 | 2/3/12         | W        | 196.125-195.050        |
| 21.        | 3,932        | Ill.-Chicago, New Hampshire, W. Michigan | 3/4/05         | 1st      | 196.175 (LSU)          |
| 22.        | 3,764        | Georgia                                  | 2/2/07         | L        | 197.425-196.450        |
| 23.        | 3,646        | Super Six Challenge                      | 1/6/06         | 4th      | 193.900 (LSU)          |
| 24.        | 3,590        | Florida                                  | 1/21/11        | L        | 196.425-194.000        |
| <b>25.</b> | <b>3,504</b> | <b>North Carolina State</b>              | <b>1/4/13</b>  | <b>W</b> | <b>196.075-194.975</b> |
| 26.        | 3,343        | Washington                               | 3/7/08         | W        | 196.550-195.175        |
| 27.        | 3,320        | Florida                                  | 2/23/07        | L        | 197.200-197.050        |
| 28.        | 3,248        | Georgia                                  | 1/29/93        | L        | 194.900-190.800        |
| 29.        | 3,127        | Florida                                  | 2/6/09         | W        | 196.800-195.825        |
| 30.        | 3,048        | Alabama                                  | 2/4/00         | W        | 196.325-196.250        |
| 31.        | 3,045        | Arkansas                                 | 2/27/09        | W        | 196.150-195.800        |
| 32.        | 3,012        | NCAA Central Regional                    | 4/2/04         | 1st      | 197.500 (LSU)          |
| 33.        | 2,963        | Auburn/West Virginia                     | 2/8/08         | 1st      | 197.050 (LSU)          |
| 34.        | 2,918        | Kentucky                                 | 3/5/94         | W        | 192.250-191.425        |
| 35.        | 2,910        | SEC Championship                         | 3/21/98        | 3rd      | 196.450 (LSU)          |
| 36.        | 2,876        | West Virginia                            | 3/16/12        | W        | 196.850-194.900        |
| 37.        | 2,855        | NCAA Central Regional                    | 4/7/06         | 2nd      | 195.825 (LSU)          |

## YEAR-BY-YEAR HOME RECORD

| YEAR | MEETS | RECORD | PERCENTAGE | YEAR         | MEETS      | RECORD          | PERCENTAGE  |
|------|-------|--------|------------|--------------|------------|-----------------|-------------|
| 1975 | 3     | 5-0    | 1.000      | 1995         | 5          | 5-2             | .714        |
| 1976 | 4     | 8-0    | 1.000      | 1996         | 5          | 8-4             | .667        |
| 1977 | 5     | 6-0    | 1.000      | 1997         | 5          | 3-1-1           | .700        |
| 1978 | 5     | 7-0    | 1.000      | 1998         | 6          | 8-3             | .727        |
| 1979 | 5     | 11-1   | .917       | 1999         | 6          | 11-2            | .846        |
| 1980 | 6     | 9-0    | 1.000      | 2000         | 5          | 5-0             | 1.000       |
| 1981 | 4     | 7-1    | .875       | 2001         | 5          | 7-1             | .875        |
| 1982 | 5     | 5-0    | 1.000      | 2002         | 7          | 12-0            | 1.000       |
| 1983 | 3     | 3-0    | 1.000      | 2003         | 4          | 2-2             | .500        |
| 1984 | 3     | 3-0    | 1.000      | 2004         | 6          | 10-1            | .909        |
| 1985 | 6     | 2-4    | .333       | 2005         | 6          | 8-0             | 1.000       |
| 1986 | 5     | 8-1    | .889       | 2006         | 8          | 9-7             | .563        |
| 1987 | 5     | 6-0    | 1.000      | 2007         | 6          | 4-2             | .667        |
| 1988 | 6     | 11-1-1 | .846       | 2008         | 7          | 11-1            | .917        |
| 1989 | 6     | 8-1    | .889       | 2009         | 5          | 5-1             | .833        |
| 1990 | 5     | 5-0    | 1.000      | 2010         | 6          | 6-0             | 1.000       |
| 1991 | 5     | 2-3    | .400       | 2011         | 5          | 2-3             | .400        |
| 1992 | 6     | 4-8    | .333       | 2012         | 5          | 4-1             | .800        |
| 1993 | 5     | 9-3    | .750       | 2013         | 5          | 4-1             | .800        |
| 1994 | 3     | 3-0-1  | .875       | <b>TOTAL</b> | <b>202</b> | <b>246-55-3</b> | <b>.814</b> |













# YEAR-BY-YEAR RESULTS

## 2010

### 15-13-1 OVERALL, 7-9 POSTSEASON

| RANKING | DATE | LSU SCORE | W/L | OPPONENT   | OPP. SCORE |
|---------|------|-----------|-----|--|------------|
| #6      | 1/8  | 194.375   | W   | Maryland   | 190.625    |
| #16     | 1/15 | 195.350   | 3rd | Lady Luck Invitational (Las Vegas, Nev.)               |            |
|         |      |           | L   | #15 Missouri   | 195.625    |
|         |      |           | L   | #14 Kentucky   | 195.525    |
|         |      |           | W   | Arizona State  | 192.675    |
| #16     | 1/22 | 195.650   | W   | #11 Auburn   | 193.900    |
| #13     | 1/29 | 195.050   | L   | at #4 Florida  | 196.725    |
| #12     | 2/5  | 196.475   | W   | #1 Alabama   | 196.050    |
| #11     | 2/12 | 196.475   | W   | Texas Woman's  | 190.775    |
| #11     | 2/19 | 196.200   | T   | at #6 Arkansas   | 196.200    |
| #10     | 2/26 | 196.050   | L   | at #5 Georgia  | 196.575    |
| #10     | 3/5  | 196.925   | W   | #6 Oregon State  | 195.525    |
| #10     | 3/12 | 197.150   | W   | Iowa   | 195.400    |
| #11     | 3/19 | 196.425   | W   | at Centenary   | 186.700    |
| #10     | 3/27 | 195.750   | 4th | SEC Championship (Jacksonville, Fla.)                  |            |
|         |      |           | L   | #4 Florida   | 197.050    |
|         |      |           | L   | #1 Alabama   | 196.875    |
|         |      |           | L   | #5 Georgia   | 196.825    |
|         |      |           | W   | #15 Auburn   | 195.575    |
|         |      |           | W   | #8 Arkansas  | 195.275    |
|         |      |           | W   | #18 Kentucky   | 194.800    |
| #11     | 4/10 | 196.400   | 2nd | NCAA Northeast Regional Champs. (University Park, Pa.) |            |
|         |      |           | L   | #2 Oklahoma  | 197.250    |
|         |      |           | W   | #14 Penn State   | 196.050    |
|         |      |           | W   | New Hampshire  | 194.800    |
|         |      |           | W   | Ohio State   | 193.875    |
|         |      |           | W   | Maryland   | 193.750    |
| #9      | 4/22 | 196.025   | 9th | NCAA Championships (Gainesville, Fla.)                 |            |
|         |      |           | L   | #1 UCLA (196.875)*                                     | 197.725    |
|         |      |           | L   | #4 Oklahoma (196.550)*                                 | 197.250    |
|         |      |           | -   | #3 Alabama (196.850)                                   | 197.225    |
|         |      |           | -   | #6 Stanford (196.300)                                  | 197.100    |
|         |      |           | L   | #2 Florida (196.775)                                   | 197.000    |
|         |      |           | L   | #5 Utah (196.625)*                                     | 196.225    |
|         |      |           | L   | #12 Nebraska*  | 196.175    |
|         |      |           | L   | #8 Oregon State*                                       | 196.050    |
|         |      |           | -   | #11 Michigan   | 195.700    |
|         |      |           | -   | #7 Arkansas  | 195.600    |
|         |      |           | -   | #10 Missouri   | 194.600    |

## 2011

### 8-15 OVERALL, 7-9 POSTSEASON

| RANKING | DATE | LSU SCORE | W/L | OPPONENT   | OPP. SCORE |
|---------|------|-----------|-----|--|------------|
| #12     | 1/7  | 193.350   | L   | at #8 Oregon State                               | 195.400    |
| #25     | 1/14 | 194.475   | L   | at Auburn  | 194.775    |
| #24     | 1/21 | 194.000   | L   | #1 Florida                                       | 196.425    |
| #25     | 1/29 | 195.550   | 3rd | at Metroplex Challenge (Fort Worth, Texas)       |            |
|         |      |           | L   | #6 Alabama                                       | 196.825    |
|         |      |           | L   | #10 Nebraska                                     | 195.600    |
|         |      |           | W   | Missouri   | 193.400    |
| #24     | 2/4  | 195.875   | W   | BYU  | 193.750    |
| #19     | 2/11 | 194.875   | L   | #11 Arkansas                                     | 195.325    |
| #21     | 2/18 | 196.350   | L   | #5 Georgia                                       | 196.500    |
| #20     | 2/25 | 192.950   | L   | at Kentucky                                      | 195.575    |
| #24     | 3/4  | 196.000   | W   | New Hampshire                                    | 194.350    |
| #22     | 3/11 | 194.750   | L   | at #2 Alabama                                    | 196.950    |
| #19     | 3/19 | 195.475   | 5th | SEC Championship (Birmingham, Ala.)              |            |
|         |      |           | L   | #2 Alabama                                       | 197.225    |
|         |      |           | L   | #1 Florida                                       | 196.975    |
|         |      |           | L   | #8 Georgia                                       | 196.625    |
|         |      |           | L   | #12 Arkansas                                     | 195.800    |
|         |      |           | W   | #22 Auburn                                       | 195.325    |
|         |      |           | W   | Kentucky   | 193.950    |
| #18     | 4/2  | 195.350   | 3rd | NCAA Athens Regional Championships (Athens, Ga.) |            |
|         |      |           | L   | #6 UCLA  | 197.425    |
|         |      |           | L   | #8 Georgia                                       | 196.750    |
|         |      |           | W   | North Carolina State                             | 194.750    |
|         |      |           | W   | Maryland   | 193.200    |
|         |      |           | W   | West Virginia                                    | 192.500    |

## 2012

### 14-17 OVERALL, 4-1 POSTSEASON

| RANKING | DATE | LSU SCORE | W/L | OPPONENT                           | OPP. SCORE |
|---------|------|-----------|-----|------------------------------------|------------|
| #12     | 1/6  | 192.500   | 5th | at Cancun Classic (Cancun, Mexico) |            |
|         |      |           | L   | #11 Arkansas                       | 196.450    |
|         |      |           | L   | #19 Arizona                        | 195.150    |
|         |      |           | L   | #17 Auburn                         | 194.775    |
|         |      |           | L   | #25 Iowa                           | 193.875    |
| #12     | 1/13 | 195.025   | W   | #17 Auburn                         | 193.800    |
| #25     | 1/20 | 196.325   | L   | at #3 Arkansas                     | 197.225    |
| #17     | 1/28 | 195.750   | L   | at #7 Georgia                      | 197.250    |
| #14     | 2/3  | 196.125   | W   | Kentucky                           | 195.050    |
| #14     | 2/10 | 196.850   | L   | at #4 Florida                      | 197.850    |
| #13     | 2/17 | 196.450   | W   | at #23 Washington                  | 194.975    |
|         |      |           | W   | Seattle Pacific                    | 190.800    |
| #13     | 2/24 | 196.575   | L   | #3 Alabama                         | 197.025    |
| #10     | 3/2  | 196.550   | W   | #20 North Carolina State           | 194.875    |
| #9      | 3/9  | 196.300   | W   | at Iowa                            | 195.700    |
| #10     | 3/16 | 196.850   | W   | West Virginia                      | 194.900    |
| #8      | 3/24 | 196.425   | 4th | SEC Championship (Duluth, Ga.)     |            |
|         |      |           | L   | #1 Florida                         | 197.150    |
|         |      |           | L   | #3 Alabama                         | 196.775    |
|         |      |           | L   | #5 Georgia                         | 196.575    |
|         |      |           | W   | #24 Kentucky                       | 194.350    |

|     |      |         |     |  |         |
|-----|------|---------|-----|--|---------|
|     |      |         | W   | #10 Arkansas   | 194.175 |
|     |      |         | W   | #15 Auburn   | 194.100 |
| #9  | 4/7  | 196.075 | 2nd | NCAA Seattle Regional Championships (Seattle, Wash.) |         |
|     |      |         | L   | #4 Alabama   | 197.025 |
|     |      |         | W   | #23 Washington                                       | 196.825 |
|     |      |         | W   | #16 Arizona  | 195.075 |
|     |      |         | W   | Iowa   | 194.600 |
|     |      |         | W   | Central Michigan                                     | 194.150 |
| #11 | 4/20 | 196.550 | 9th | NCAA Championships (Duluth, Ga.)                     |         |
|     |      |         | -   | #4 Alabama (197.675)                                 | 197.850 |
|     |      |         | -   | #1 Florida (197.650)                                 | 197.775 |
|     |      |         | L   | #2 UCLA (197.400)                                    | 197.750 |
|     |      |         | L   | #10 Stanford (197.125)                               | 197.500 |
|     |      |         | L   | #7 Utah (197.200)                                    | 197.375 |
|     |      |         | -   | #8 Arkansas (197.150)                                | 196.300 |
|     |      |         | L   | #3 Oklahoma  | 196.925 |
|     |      |         | L   | #6 Nebraska  | 196.625 |
|     |      |         | -   | #12 Ohio State                                       | 196.525 |
|     |      |         | -   | #5 Georgia   | 196.500 |
|     |      |         | -   | #9 Oregon State                                      | 196.475 |

## 2013

### 25-11 OVERALL, 10-5 POSTSEASON

| RANKING | DATE | LSU SCORE | W/L | OPPONENT  | OPP. SCORE |
|---------|------|-----------|-----|---|------------|
| #8      | 1/4  | 196.075   | W   | #22 NC State  | 194.975    |
| #8      | 1/11 | 196.875   | W   | #3 Florida  | 196.575    |
| #5      | 1/18 | 195.525   | L   | at #6 Alabama   | 196.575    |
| #7      | 1/26 | 197.100   | 2nd | Metroplex Challenge (Fort Worth, Texas)                   |            |
|         |      |           | L   | #2 Oklahoma   | 197.275    |
|         |      |           | W   | #16 Oregon State  | 196.825    |
|         |      |           | W   | #9 Georgia  | 196.775    |
|         |      |           | W   | Washington  | 194.875    |
| #6      | 2/1  | 195.875   | W   | at #16 Kentucky   | 195.250    |
| #8      | 2/8  | 197.275   | W   | at Missouri   | 194.575    |
| #7      | 2/15 | 196.825   | W   | #20 Arkansas  | 195.625    |
| #6      | 2/22 | 196.975   | L   | at #14 Auburn   | 197.175    |
| #5      | 3/1  | 197.050   | W   | #7 Georgia  | 196.825    |
| #4      | 3/8  | 197.500   | L   | #5 Alabama  | 197.725    |
| #5      | 3/15 | 196.925   | W   | at NC State   | 196.050    |
| #6      | 3/23 | 197.700   | 3rd | at SEC Championship (Session 2) (North Little Rock, Ark.) |            |
|         |      |           | L   | #1 Florida  | 198.000    |
|         |      |           | L   | #3 Alabama  | 197.800    |
|         |      |           | W   | #5 Georgia  | 197.325    |
|         |      |           | W   | #12 Auburn  | 196.550    |
|         |      |           | W   | #16 Arkansas  | 196.400    |
|         |      |           | W   | Missouri  | 195.525    |
|         |      |           | W   | #19 Kentucky  | 194.600    |
| #7      | 4/6  | 197.275   | 1st | NCAA Columbus Regional Champs. (Columbus, Ohio)           |            |
|         |      |           | W   | #6 UCLA   | 196.950    |
|         |      |           | W   | #18 Arizona   | 196.100    |
|         |      |           | W   | #20 Ohio State  | 196.050    |
|         |      |           | W   | North Carolina State                                      | 195.275    |
|         |      |           | W   | #24 Central Michigan                                      | 194.925    |
| #5      | 4/19 | (197.325) |     | NCAA Championships (Los Angeles, Calif.)                  |            |
|         | 4/20 | 197.050   | L/L | #1 Florida* (197.775)                                     | 197.575    |
|         |      |           | L   | #2 Oklahoma (197.200)                                     | 197.375    |
|         |      |           | L   | #3 Alabama (197.350)                                      | 197.350    |
|         |      |           | L   | #6 UCLA (197.200)   | 197.100    |
|         |      |           | W/W | #4 Georgia* (197.150)                                     | 196.675    |
|         |      |           | -   | #7 Michigan   | 196.850    |
|         |      |           | W   | #8 Minnesota*   | 196.375    |
|         |      |           | -   | #10 Utah  | 196.200    |
|         |      |           | -   | #11 Arkansas  | 196.150    |
|         |      |           | W   | #12 Illinois*   | 195.700    |
|         |      |           | W   | #9 Stanford*  | 194.700    |

From 1993 on, NCAA Championship scores listed in parentheses reflect preliminary round scores for teams advancing to the Super Six finals.

\* - Signifies opponent in NCAA Championship Semifinal  
^ - All rankings 1997-present based on GymInfo Rankings