

2011 LSU Gymnastics Media Supplement

TABLE OF CONTENTS

1.....	Table of Contents	15.....	Letterwinners List
2.....	LSU Radio/TV Roster	16.....	Perfect 10.00 Scores/All-Time 197 Scores
3.....	Bios	17.....	Highest Individual Event Scores
4.....	Bios	18.....	Highest Team Event Scores
5.....	Bios	19.....	SEC Championship & Postseason Results
6.....	Bios	20.....	Opponent Records
7.....	Bios	21.....	Opponent Records
8.....	Bios	22.....	Top Maravich Center Attendance Figures
9.....	Quick Facts	23.....	Year-by-Year Results
10.....	Individual National Champions	24.....	Year-by-Year Results
11.....	All-Americans	25.....	Year-by-Year Results
12.....	NCAA/SEC Success	26.....	Year-by-Year Results
13.....	Scholastic All-Americans	27.....	Year-by-Year Results
14.....	SEC Academic Honor Roll Members	28.....	Year-by-Year Results

LSU RADIO/TV ROSTER



KALEIGH DICKSON
AA • 5-0 • Fr.-RS
Oldsmar, Fla.



CASEY DUVAL
V, BB, FX • 4-11 • Fr.-HS
Gretna, La.



SAMANTHA ENGLE
AA • 5-2 • Sr.-3L
Plano, Texas

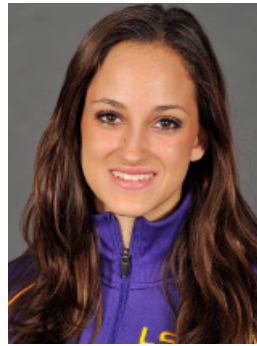

LAINIE FLEMING
UB • 5-7 • Fr.-RS
Glendale, Calif.



MCKENZIE FOX
UB • 5-7 • Fr.-HS
Waukesha, Wisc.



ERICKA GARCIA
AA • 5-1 • So.-1L
Mexico City, Mexico



JANELLE GARCIA
AA • 5-0 • So.-1L
Miami, Fla.



GLORIA JOHNSON
AA • 5-3 • Jr.-2L
Baton Rouge, La.



ASHLEY LEE
AA • 5-5 • Jr.-2L
Vacaville, Calif.



MALIAH MATHIS
AA • 5-2 • Fr.-HS
San Antonio, Texas



SARIE MORRISON
AA • 5-9 • Fr.-HS
Dallas, Texas



SHELBY PRUNTY
AA • 5-4 • So.-1L
Hanover Park, Ill.



SIDNEY SANABRIA-ROBLES
AA • 5-2 • Fr.-HS
Caguas, Puerto Rico



SARAH ZOLDOS
AA • 4-10 • Fr.-HS
Clearwater, Fla.



D-D BREAU
Head Coach
34th Season



BOB MOORE
Assistant Coach
12th Season



PHILIP OGLETREE
Assistant Coach
11th Season



Kaleigh Dickson

2010 Scholastic All-American
2010 SEC Freshman Academic Honor Roll

REDSHIRT FRESHMAN SEASON (2011)

Led LSU with a 39.050 all-around mark at the SEC Championship including a career-high tying 9.85 on vault and a 9.85 on floor ... Set career highs on vault with a 9.85 and floor with a 9.875 against New Hampshire ... Earned a 9.825 on floor at Kentucky ... Tied her career highs in the all-around (39.125), bars (9.80) and beam (9.825) against Georgia ... Set a new

career high on floor with a 9.85 against Arkansas and tied her vault high with a 9.775 ... Solid meet against BYU with a new career high on bars at 9.80 and finished second in the all-around at 39.025 ... Set career highs in the all-around (39.125), bars (9.75), beam (9.825) and floor (9.825) at the Metroplex Challenge ... Competed in the all-around for the first time in her career at Auburn and finished second with a 38.700, just .050 shy of tying for the title ... Competed on bars for the first time at Auburn and posted a 9.675 ... Saw her first action as a Tiger and competed on vault, beam and floor at Oregon State.

FRESHMAN SEASON (2010)

Suffered a knee injury in the fall and was forced to redshirt the season ... Will compete as a redshirt freshman in 2011.

CLUB/HIGH SCHOOL

Trained at LaFleur's Gymnastics in Tampa, Fla., under coaches Jeff LaFleur, Billy West and Amanda Stroud ... Was a three-time Level 10 Junior Olympic National Qualifier ... Placed second on vault and bars at the 2009 Florida state championships and finished second in the all-around ... Came in fourth in the all-around at the 2009 regional for Region 8 of USA Gymnastics and captured first place on vault and second on floor ... Was the 2008 Florida state vault and beam champion and finished second in the all-around ... Captured the all-around title at the 2008 regional with second-place finishes on vault and bars and a third-place mark on floor ... Finished 13th in the all-around at the 2008 national meet ... Placed 10th on bars and 17th in the all-around at the 2007 nationals ... Attended The Academy of the Holy Names High School in Tampa ... Earned status on the Principal and President's Honor Roll all four years ... Was a member of the Beta Club, Red Cross Club and Service Club ... Graduated with a 3.77 grade point average.

PERSONAL

Full name is Kaleigh Elizabeth Dickson ... Born August 15, 1991 ... Daughter of Bob and Joanne Dickson ... Has an older brother, Bobby, and a younger brother, Jack ... Majoring in mass communication at LSU ... Chose LSU because of the coaches, team and staff as well as the academic programs.

DICKSON'S CAREER HIGHS

Vault: 9.850 (twice; Last: 3-19-11 at SEC Championship)
Bars: 9.800 (twice; Last: 2-18-11 vs. Georgia)
Beam: 9.825 (twice; Last: 2-18-11 vs. Georgia)
Floor: 9.875 (3-4-11 vs. New Hampshire)
All-Around: 39.125 (twice; Last: 2-18-11 vs. Georgia)



Casey Duvall

FRESHMAN SEASON (2011)

A walk-on from All Star Gymnastics in Louisiana ... Saw her first live action in the No. 2 spot on beam against BYU and scored a 9.350 ... Scored a 9.80 on beam in exhibition at Metroplex Challenge ... Is a specialist on vault, beam and floor and will provide depth on those events for the Tigers.

CLUB/HIGH SCHOOL

Competed at All Star Gymnastics in Harvey, La., and she was coached by Jackie Latino ... Competed as a level 10 gymnast ... Was a member of the 2009 LHSAA Gymnastics Division I Team champions ... Captured the floor title at the 2010 New Orleans Jazz Invite with a 9.275 and scored a season high 9.375 on floor at the 2010 Purple and Gold Invite ... Took home the beam title at the 2009 Judges Holiday Classic ... Excellent student at Patrick F. Taylor Science and Technology Academy where she maintained a 4.6 GPA, took fourth place in the district science fair for molecular biology and also received the Jefferson Parish Award of Excellence ... Also competed in track in high school.

PERSONAL

Full name is Casey Lynn Duvall ... Born August 17, 1992 ... Daughter of Thomas and Sandra Duvall ... Has one older brother, Ryan ... Plans to major in biochemistry at LSU.

DUVALL'S CAREER HIGHS

Beam: 9.350 (2-4-11 vs. BYU)



Samantha Engle

2010 Second Team All-American (UB)
2010 SEC Academic Honor Roll

SENIOR SEASON (2011)

Competed in the all-around for the first time in her career at the SEC Championship as she scored a 9.85 on vault, bars and floor and a 9.175 on beam ... Displayed great consistency with 9.85's on bars, beam and floor at Alabama ... Won her first career floor title with a career-high tying 9.90 against New Hampshire in her final performance at home ... Captured the

beam title - her first title this season and sixth of her career - with a 9.90 and also scored a 9.825 on bars against Georgia ... Saw her first action on beam against Arkansas since the season opener and posted a solid 9.80 ... Competed on bars against versus BYU and managed a 9.775 ... Only competed on bars and scored a 9.775 at the Metroplex Challenge ... Saw action on bars against Florida and tallied a 9.725 but did not compete on beam or floor because of her sprained ankle ... Missed the Auburn meet with a badly sprained ankle and returned only to the bars lineup against Florida ... Tied Sarie Morrison for LSU's highest score of the meet with a 9.825 on floor, and she also competed on bars and beam at Oregon State.

JUNIOR SEASON (2010)

Was integral all season on bars, beam and floor as she competed on beam and floor in every meet and only missed one meet on bars because of a minor injury ... Earned her first All-America honor with Second Team recognition for scoring a 9.85 on bars at the NCAA Championship Prelims (4/22) ... Also picked up her first SEC Academic Honor Roll recognition ... Third on the team with a 9.810 average on bars and second on the team with a 9.770 beam average ... Finished the season ranked 19th on beam with a 9.870 regional qualifying score ... Had a string of seven straight meets with at least a 9.80 on

beam ... Captured four individual event titles during the season - three on beam and one on bars ... Won beam titles in three straight meets with a career-high 9.925 against Oregon State (3/5), a 9.90 against Iowa (3/12) and another 9.925 at Centenary (3/19) ... Won the bars title with a career-high 9.95 versus Texas Woman's (2/12) ... Scored a 9.80 or higher in 10 of 13 bars routines ... Had one of her best meets of the season at the NCAA Northeast Regional (4/10) when she tallied a 9.85 on beam, 9.825 on bars and a 9.80 on floor ... Led LSU to its season-high of 197.150 against Iowa by scoring a 9.90 on beam, season-best 9.85 on floor and a 9.80 on bars.

SOPHOMORE SEASON (2009)

Competed every meet on bars and was a regular in the beam lineup ... Also competed five times on floor ... Scored a career high 9.875 on bars against Florida (2/6) and posted 11 scores of 9.80 or higher on bars after not competing in the event at all as a freshman ... Tied her career high on beam with two 9.85's on the season - against Florida (2/6) and at the NCAA Championship Prelims (4/16) ... After not competing on floor in eight straight meets, she tallied a season-high 9.825 in the Super Six (4/17) ... Performed well at the NCAA Central Regional (4/4) and the Championship Prelims when she posted a 9.80 on bars both times and a 9.825 on beam at the regional and 9.85 in the prelims ... Captured her first career individual title by scoring a 9.825 on beam at Iowa (1/9).

FRESHMAN SEASON (2008)

A mainstay in the Tigers' beam and floor lineups this season ... Averaged a 9.7038 on the floor, posting nine scores of 9.800 or higher in 16 meets ... Scored a career-high 9.850 on the beam versus Auburn and West Virginia (2/8) ... Posted a career-high 9.900 on the floor against Washington (3/7) ... Performed exceptionally well at the NCAA Central Regionals, notching a 9.800 on the beam and a 9.850 on the floor ... Posted a 9.825 on the floor and a 9.750 in the Tigers preliminary round at the NCAA Championships (4/24) ... Scored a 9.850 on the floor at the Super Six (4/25).

CLUB/HIGH SCHOOL

Trained under Larry McDoungh and Brian Streeter at Metroplex Gymnastics ... A four-time Level 10 J.O. National qualifier ... Was the 2007 national floor champion ... Won the all-around and beam titles and placed fifth on both the vault and bars at the 2005 national meet ... Won both the state and regional all-around titles before going on to finish eighth at the national championships in 2004 ... Attended Spring Creek Academy ... Graduated with a 3.9 grade point average ... Was a member of the National Honors Society each of her four years of high school ... Was also given the Pride of Texas Award in 2005.

PERSONAL

Full name is Samantha Rose Engle ... Daughter of Sandra and Gary Holsaple ... Born August 26, 1989 ... Majoring in fitness studies.

ENGLE'S CAREER HIGHS

Vault: 9.850 (3-19-11 at SEC Championship)
 Bars: 9.950 (2-12-10 vs. Texas Woman's)
 Beam: 9.925 (twice; Last: 3-19-10 at Centenary)
 Floor: 9.900 (twice; Last: 3-4-11 vs. New Hampshire)
 All-Around: 38.725 (3-19-11 at SEC Championship)

ENGLE'S CAREER INDIVIDUAL TITLES

Bars: 1
 Beam: 5
 Floor: 1
 Total: 7



Lainie Fleming

2010 Scholastic All-American

REDSHIRT FRESHMAN SEASON (2011)

Saw her first action as a Tiger at the SEC Championship where she posted a 9.525 on bars ... Is a bars specialist who may see time in the lineup this season.

FRESHMAN SEASON (2010)

Did not compete as she had a wrist injury before the season began ... Will compete as a redshirt freshman in 2011.

CLUB/HIGH SCHOOL

Trained at Club Champion Gymnastics under coaches Zak Johnson, Jennifer Dantzcher and Ivan Bereznyakov ... Captured the bars title at the 2007 California state championships ... Also won the bars titles at the 2007 LA Classic and the 2008 Surf City Classic ... Attended Mayfield Senior School ... Member of the California Scholarship Foundation for all four years and was a member of the national honor society her junior year ... Graduated with a 4.2 grade point average ... Received the class Latin award three years including AP Latin ... Also received the AP-US class award in 2008 and the math class award in 2007, 2008 and 2009.

PERSONAL

Full name is Elaine Theresa Fleming ... Goes by "Lainie" ... Born February 25, 1991 ... Daughter of Mark and Dara Fleming ... Has three younger brothers - Steven, Ryan and Luke ... Majoring in biological sciences ... Chose LSU because she has family in Louisiana and has always wanted to compete for LSU.

FLEMING'S CAREER HIGHS

Bars: 9.525 (3-19-11 at SEC Championship)



Mckenzie Fox

FRESHMAN SEASON (2011)

Out for the season after having surgery because she injured her foot in practice prior to the Metroplex Challenge ... Exhibited on bars against Florida ... Scored a 9.650 on bars at Auburn ... Posted a 9.225 in her first bars routine as a Tiger ... A walk-on who specializes on bars.

CLUB/HIGH SCHOOL

Competed for Jack and Lori Nettesheim at Midwest Twisters Gymnastics in Hartland, Wisc. ... Was a seven-time regional championships qualifier for Region 4 ... Qualified for the 2009 J.O. National Invitation Tournament ... Captured the level 9 vault title in 2005 ... Outstanding student who maintained a 4.0 GPA at Waukesha West High School ... Member of the national honor society in 2009-10, honor roll from 2006-10 and earned recognition with the national society of high school scholars from 2008-10.

PERSONAL

Full name is Mackenzie Rae Fox ... Born April 24, 1992 ... Daughter of Bryan and Lisa Fox ... Has one older sister, Bryanna, who also attends LSU ... Plans to major in Kinesiology with a focus in human movement.

FOX'S CAREER HIGHS

Bars: 9.650 (1-14-11 at Auburn)



Ericka Garcia

SOPHOMORE SEASON (2011)

Named to the SEC Community Service Team ... Tore her ACL on her final pass on floor at Alabama and will miss the rest of the season ... Finished with a team-high 39.000 all-around total against New Hampshire ... Competed in the all-around for the first time in her career at Kentucky and earned a team-high 38.300 ... Tied her season-high on vault with a 9.775 against Arkansas and tallied a 9.80 on beam ... Earned her first career individual title with a

9.85 on beam against BYU, tying her career high as well ... Improved from the opener as she equaled her vault score, improved her bars score from 9.60 to 9.70 and upped her beam score from 9.10 to 9.775 at Auburn ... Competed on vault, bars and beam at Oregon State: leading off vault and bars and anchoring beam.

FRESHMAN SEASON (2010)

Was a mainstay in the vault, bars and beam lineups ... Sat out the first six meets of the season after joining the team in January ... Outstanding on vault all season as she scored below a 9.80 only once in eight meets ... Posted season highs of 9.875 on vault, 9.875 on bars and 9.85 on beam ... Earned her season-high 9.875 on vault and bars against Oregon State (3/5) ... Tallied her season-high 9.85 on beam at the SEC Championship (3/27) where she also posted a 9.85 on vault ... Received SEC Co-Freshman of the Week honors after she scored 9.825's on bars and beam and a 9.80 on vault versus Iowa (3/12) to help lead LSU to its season-high team score ... Ended the season with 9.80's on bars and beam at the NCAA Championship semifinal (4/22) and also scored a 9.75 on vault ... Scored a 9.80 or higher on vault in her first seven meets ... Posted three scores of 9.80 or higher on bars and three on beam ... Ranked third on the team with a 9.819 vault average ... Averaged a 9.731 on bars and 9.703 on beam.

CLUB/HIGH SCHOOL

Trained at Regio Club Gimnastico in Monterrey, Mexico, under coaches Antonio Barraza and Teresa Lopez ... Has represented Mexico in several international meets ... Competed at the 2009 Artistic Gymnastics World Championships in London, England ... Finished fifth in the all-around and on vault at the Hungarian Grand Prix 2009 Artistic Gymnastics Championships ... Captured the vault title and placed third on beam at the 33rd Memorial Joaquim Blume 2008 Artistic Gymnastics World Cup in Barcelona, Spain ... Earned third place on vault and ninth in the all-around at the 2008 Pacific Rim Gymnastics Championships in San Jose, Calif. ... Member of the Mexican national team that finished in third place at the XV Pan American Games in Rio de Janeiro, Brazil, in 2007 ... Attended Preparatoria No. 3 High School.

PERSONAL

Born August 13, 1990 ... Full name is Ericka Marlene Garcia Aguiñiga ... Daughter of Angeles Aguiñiga and the late Fernando Garcia ... Majoring in dietetics.

GARCIA'S CAREER HIGHS

Vault: 9.875 (3-5-10 vs. Oregon State)
 Bars: 9.875 (3-5-10 vs. Oregon State)
 Beam: 9.850 (twice; Last: 2-4-11 vs. BYU)
 Floor: 9.775 (3-4-11 vs. New Hampshire)
 All-Around: 39.000 (3-4-11 vs. New Hampshire)

GARCIA'S CAREER INDIVIDUAL TITLES

Beam: 1
 Total: 1



Janelle Garcia

2010 Scholastic All-American
 2010 SEC Freshman Academic Honor Roll

SOPHOMORE SEASON (2011)

Earned a new career high with a 9.80 on floor against Georgia ... Had a solid meet versus BYU with a 9.75 on vault and a career-best 9.775 on floor ... Competed on vault for the first time in her career and scored a 9.75 at the Metroplex Challenge ... Improved for the third straight meet on beam with a 9.725 against Florida in the home opener ... Improved her beam score

with a 9.675 at Auburn as she competed in the fifth spot in the lineup ... Competed on beam for the first time in her career and scored a 9.65 at Oregon State.

FRESHMAN SEASON (2010)

Saw limited action but provided valuable depth on all four events ... Competed once on floor at the Lady Luck Invitational (1/15) where she scored a 8.975 and competed once on bars at Florida (1/29) where she posted a 9.70 ... Will look to provide depth and compete for a spot in the lineups as a sophomore.

CLUB/HIGH SCHOOL

Trained at Orlando Metro Gymnastics in Orlando, Fla., under coaches Jeff Wood and Christi Mitchell ... Was a Level 10 Junior Olympic National Qualifier ... Was the 2008 Region 8 and Florida state bar champion ... Finished third in the all-around in 2008 ... Reached nationals in 2006 and placed 15th in the all-around and ninth on floor ... Was home schooled since fourth grade through A Beka Academy ... A member of the Honor Roll.

PERSONAL

Born October 7, 1991 ... Daughter of Miguel and Marizel Garcia ... Has an older brother, Lester, and an older sister, Yesenia ... Majoring in communication disorders ... Chose to attend LSU because of the coaches as well as the reputation of the program.

GARCIA'S CAREER HIGHS

Vault: 9.750 (twice; Last: 2-4-11 vs. BYU)
 Bars: 9.700 (1-29-10 at Florida)
 Beam: 9.725 (1-21-11 vs. Florida)
 Floor: 9.800 (2-18-11 vs. Georgia)



Gloria Johnson

2010 Second Team All-SEC

JUNIOR SEASON (2011)

Had surgery in January and will redshirt the 2011 season because of a foot injury suffered at the beginning of fall practice.

SOPHOMORE SEASON (2010)

Earned All-SEC Second Team honors for her 9.875 vault at the SEC Championship (3/27) when she finished tied for fourth ... Contributed all season on vault and beam where

she ranked fifth on the team on vault with a 9.790 average ... Averaged a 9.652 on beam ... Tied her career high on vault with a 9.90 to help LSU upset No. 1 ranked Alabama on Feb. 5 and she also added a 9.80 on beam ... Set a new career high with a 9.85 on beam against Texas Woman's (2/12) ... Provided a solid performance at the NCAA Northeast Regional at Penn State (4/10) when she posted 9.80's on vault and beam ... Tallied seven scores of 9.80 or higher on vault and five on beam.

FRESHMAN SEASON (2009)

Was solid on vault and beam as she competed in both events all season and also saw time in the floor lineup ... Proved to be one of the Tigers' best vaulters as she averaged a solid 9.818 in the event which ranked fourth on the team ... Scored four straight 9.825's on vault to open her career ... Earned SEC Freshman of the Week honors twice in back-to-back weeks for her strong performances against Alabama (2/13) and North Carolina and Illinois-Chicago (2/20) ... Helped guide LSU to its first win at Alabama since 1976 and took home SEC Freshman of the Week honors by posting a 9.825 on vault and a season-high 9.825 on beam as well as a 9.775 on floor ... Earned Freshman of the Week honors against UNC and Illinois-Chicago by scoring career highs on vault and floor with identical 9.90 scores while also posting a 9.80 on beam ... Picked up her first career individual title with her 9.90 on vault against UNC and Illinois-Chicago ... Posted 12 scores of 9.80 or higher on vault, four of 9.80 or higher on beam and three on floor ... Scored a 9.85 on vault at both the SEC Championship (3/21) and NCAA Central Regional (4/4) and scored a 9.80 on vault at the Super Six (4/17) ... Tallied a 9.80 on floor at the regional.

CLUB/HIGH SCHOOL

Coached by Johnny Moyal at Elite Gymnastics ... Set the Louisiana all-time record for level 10 at the State Championship in 2007 ... Won multiple Louisiana state all-around titles ... Finished second at the regional championship in 2007 ... Captured the beam title at the 2007 Junior Olympic National Championship ... Competed as an international elite level during the 2005 season ... Won the all-around at the National Training Center qualifier ... attended The Dunham School in Baton Rouge, La.

PERSONAL

Full name is Gloria Alexandra Johnson ... daughter of Seth James and Isidora Johnson ... Has two sisters, Jamie and Nicole ... Born May 1, 1990 ... Majoring in Fashion Merchandising at LSU.

JOHNSON'S CAREER HIGHS

Vault: 9.900 (twice; last: 2-5-10 vs. Alabama)
 Beam: 9.850 (2-12-10 vs. Texas Woman's)
 Floor: 9.900 (2-20-09 vs. North Carolina/Illinois-Chicago)

JOHNSON'S CAREER INDIVIDUAL TITLES

Vault: 1
 Total: 1



Ashley Lee

2010 First Team All-American (VT)

JUNIOR SEASON (2011)

Leads the team on vault with a 9.845 average ... Posted a 9.875 on vault and a season-high 9.775 on floor at the SEC Championship ... Earned a 9.85 on vault and a 9.75 on floor at Alabama ... Recorded a 9.875 on vault against New Hampshire ... Tallied a 9.85 on vault at Kentucky ... Scored a 9.85 on vault versus Georgia ... Posted a career-high tying 9.90 on vault against Arkansas to tie for the event title ... Scored a 9.80

or higher on vault for the fifth-straight meet against BYU ... Set a season high with a 9.875 on vault against Florida ... Tied for the vault title with a 9.825 at Auburn, her third career vault title ... Competed on vault and floor at Oregon State with a 9.80 on vault.

SOPHOMORE SEASON (2010)

Named a First Team All-American for scoring a 9.90 on vault in the NCAA Championship Prelims (4/22) ... Solid contributor all season on vault and floor for the Tigers ... Finished tied for ninth nationally on vault with a 9.7625 combined score at the NCAA Individual Event Finals (4/24) ... Second on the team with a 9.821 vault average ... Scored a career-high 9.90 on vault twice - at the NCAA Championships and at the Lady Luck Invitational

(1/15) ... Won her first two career individual titles on vault in back-to-back meets versus Iowa (3/12) with a 9.875 and at Centenary (3/19) with a 9.85 ... Registered a season high of 9.825 on floor ... Helped lead the team to an upset of Oregon State (3/5) with a 9.85 on vault and a 9.825 on floor ... Tallied 10 scores of 9.80 or higher on vault in 14 meets, including eight in a row.

FRESHMAN SEASON (2009)

Joined the team in January as a talented vaulter ... Competed three times on vault and scored a 9.625 at Auburn (1/30), a career-high 9.80 at Alabama (2/13) and a 9.775 at Centenary (3/13) ... Provided excellent depth on vault for the Tigers and will look to compete as a regular in the lineup as a sophomore.

CLUB/HIGH SCHOOL

Trained at Elite Gymnastics in Baton Rouge for Johnny Moyal and Jessica Conner ... A 2006 level 10 regional qualifier ... Finished second on vault at the 2006 level 10 California state championships ... Competed in track and field for one week before suffering an injury at Vanden High School.

PERSONAL

Full name is Ashley DeLane Lee ... Born November 23, 1990 ... Daughter of Joe Lee and Nicole Arabia ... Has one older sister Erica and one younger sister Morgan ... Her father Joe attended LSU ... Majoring in sport commerce ... Chose to attend LSU because she has family in Baton Rouge and she loves her teammates and the atmosphere.

LEE'S CAREER HIGHS

Vault: 9.900 (three times; Last: 2-11-11 vs. Arkansas)
 Floor: 9.825 (3-5-10 vs. Oregon State)

LEE'S CAREER INDIVIDUAL TITLES

Vault: 5
 Total: 5



Maliah Mathis

FRESHMAN SEASON (2011)

Ranks 19th on floor with a 9.880 RQS ... Scored a 9.875 on vault at the SEC Championship ... Fought through a scratched cornea in her right eye to post a career-high 9.90 on vault and a 9.875 on floor at Alabama ... Earned a 9.85 on floor against New Hampshire ... Posted a 9.825 on floor at Kentucky ... Became the seventh gymnast in school history to post a 9.975 on floor, which she did against Georgia ... Her 9.975 on floor ties Florida's Marissa

King for the nation's top score in the event ... Scored a 9.90 on floor versus Arkansas to tie for the title and also captured the beam title with a career-high 9.85 ... Had the best meet of her young career with 9.80's on vault and beam and a 9.925 on floor versus BYU as her 9.925 marked the highest score of the season by any Tiger ... Tallied season highs on beam with a 9.725 and floor with a 9.875 at the Metroplex Challenge and her 9.875 on floor tied for the event title ... Scored a 9.825 on vault again and improved her beam high with a 9.675 against Florida ... Captured her first career individual event title with a 9.825 on vault, tying Ashley Lee and Sarie Morrison, at Auburn ... Earned a 9.80 on vault and a 9.75 on floor at Oregon State, her first meet as a Tiger ... Promising gymnast with outstanding tumbling skills ... Entering the season she was expected to compete for a spot in the vault and floor lineups ... Trains all four events.

CLUB/HIGH SCHOOL

Competed for Heather Schnelzer and Ryan Snider at Aerial Athletics in San Antonio, Texas ... Was a three-time level 10 Junior Olympic National qualifier ... Captured the 2010 all-around and vault titles at the regional championships for Region 3 and placed second on bars, beam and floor ... Took second in the all-around and third on vault at the 2010 Level

LSU GYMNAST BIOS

10 Texas State Championships ... Won the vault title and finished second in the all-around at the 2009 Region 3 championships ... Captured the all-around, vault and bars titles at the 2010 WOGA Classic ... Career high club scores of 9.85 on vault and 9.70 on floor ... Maintained above a 3.5 GPA in high school.

PERSONAL

Full name is Maliah Nicole Mathis ... Born June 28, 1992 ... Daughter of Carlton and Theresa Mathis ... Has one older sister, Tanita, and one older brother, Carlton ... Majoring in sport commerce.

MATHIS' CAREER HIGHS

Vault: 9.900 (3-11-11 at Alabama)
Beam: 9.850 (2-11-11 vs. Arkansas)
Floor: 9.975 (2-18-11 vs. Georgia)

MATHIS' CAREER INDIVIDUAL TITLES

Vault: 2
Beam: 1
Floor: 4
Total: 7



Sarie Morrison

2011 Second-Team All-SEC
2011 Freshman All-SEC

FRESHMAN SEASON (2011)

Leads the team with 12 individual titles this season with five on bars, four on vault and three in the all-around ... Ranks 16th on vault with a 9.890 RQS and 22nd on bars with a 9.870 RQS ... Earned Second Team All-SEC and Freshman All-SEC honors by scoring a second-place 9.90 on vault at the SEC Championship where she also earned a 9.875 on bars and 9.80 on

floor ... Posted a 9.90 on vault and a 9.225 on bars at Alabama before sitting out with an ankle injury ... Won the bars title against New Hampshire with a career-high 9.925 and also posted a 9.875 on floor and 9.85 on vault ... Captured the vault title with a 9.875 at Kentucky and also scored a 9.825 on bars ... Named the SEC Freshman of the Week after setting a new career high against Georgia with a 39.575 all-around total to win her third straight all-around title ... Set career highs on vault (9.925), beam (9.875) and floor (9.90) as well against Georgia ... Her 39.575 versus Georgia is the nation's fourth-highest all-around total ... Captured her second-straight all-around title with a 39.350 against Arkansas and also picked up a vault title with a 9.90 and earned a career high on floor with a 9.85 ... Won the all-around title versus BYU with a 39.150 and also picked up the bars title with the team's first 9.9 score of the season ... Also set a new high on floor with a 9.825 against BYU ... Tied her career high on vault with a 9.875 and set new highs on bars (9.875), beam (9.85), floor (9.80) and the all-around (39.400) at the Metroplex Challenge ... Earned a 39.100 all-around mark against Florida and captured her third career event title with a 9.80 on bars ... Won her first two career event titles with a 9.80 on bars and a 9.825 on vault at Auburn, tying Ashley Lee and Maliah Mathis for the vault crown ... Became the first freshman to compete in the all-around in her first meet at LSU since April Burkholder in 2003 ... Tied Sam Engle for the team's highest score with a 9.825 on bars - her first as a Tiger - at Oregon State.

CLUB/HIGH SCHOOL

Competed for Marcus and Jana Harlin at Elite Champion Gymnastics in Plano, Texas ... Trained and competed at the International Elite level in 2005 and 2006 ... Participated at the 2006 U.S. Visa Championships ... Served as the captain of her high school gymnastics team at Lake Highlands High School ... Decided to drop down to level 10 in 2008 and she earned the all-around and bars titles at the regional championships for Region 3 ... Captured the Texas high school all-around and vault titles in 2008 ... Swept first place in the all-around, bars, beam and floor at both the 2008 district and regional championships ... Won the all-around titles at the 2009 Rose City Classic, 2009 WOGA Classic, 2009 Texas

Prime Meet and 2009 Houston National Invitational ... Repeated as all-around champion at the 2010 WOGA Classic ... Is a two-time J.O. National qualifier in 2007 and 2009 ... Was named the Dallas Morning News Athlete of the Year in 2008 and 2009 ... Member of the National Honor Society in 2008 and 2009, the Girls Service League in 2008, the Student Council in 2008 and she received the Principal's Sportsmanship Award at her high school in 2010.

PERSONAL

Full name is Sarie Lynn Morrison ... Born November 22, 1991 ... Daughter of Tony and Tracie Morrison ... Has one younger brother, Reece ... Comes from an athletic family as her father played football ULM and her mother was a diver at Auburn ... Plans to major in Mass Communication.

MORRISON'S CAREER HIGHS

Vault: 9.925 (2-18-11 vs. Georgia)
Bars: 9.925 (3-4-11 vs. New Hampshire)
Beam: 9.875 (2-18-11 vs. Georgia)
Floor: 9.900 (2-18-11 vs. Georgia)
All-Around: 39.575 (2-18-11 vs. Georgia)

MORRISON'S CAREER INDIVIDUAL TITLES

Vault: 4
Bars: 5
All-Around: 3
Total: 12



Shelby Prunty

2010 SEC Freshman Academic Honor Roll

SOPHOMORE SEASON (2011)

Led off bars, beam and floor for the Tigers at the SEC Championship tied her career high on bars with a 9.80 ... Tallied a 9.825 on beam at Alabama ... Earned 9.80's on beam and floor versus New Hampshire ... Scored 9.775's on bars and beam at Kentucky ... Recorded a season-high 9.80 on bars versus Georgia ... Solid meet against BYU with a career-best 9.85 on floor, a 9.80 on beam and a 9.725 on

bars ... Led off the beam lineup and scored a career-high 9.875 at the Metroplex Challenge and also tied her best mark on floor with a 9.725 ... Matched her best floor score with a 9.725 against Florida ... Competed on floor for the first time in her career and led the team with a high score of 9.725 at Auburn, and she also upped her season high with a 9.775 on bars ... Saw action on bars and beam at Oregon State and posted a team-high 9.675 on beam from the leadoff spot ... Injured her wrist at the end of last season and recovered during fall practice.

FRESHMAN SEASON (2010)

Saw action all season on bars and beam and led off the beam lineup most of the season ... Displayed improved confidence and scores as the season progressed ... Recorded season highs of 9.80 on bars and 9.825 on beam ... Earned her season-high 9.825 on beam at the NCAA Championship semifinal (4/22) and narrowly missed All-America honors as she finished one spot out of the top eight ... Scored her season high of 9.80 on bars in back-to-back meets against Oregon State (3/5) and Iowa (3/12) ... Competed on vault once against Texas Woman's and posted a 9.70 ... Ranked third on the team with a 9.721 average on beam ... Tallied six scores of 9.80 or higher on beam ... Averaged a 9.671 on bars.

CLUB/HIGH SCHOOL

Competed for Todd Gardner at Illinois Gymnastics Institute in Westmont, Ill. ... Was a two-time Junior Olympic National qualifier ... Captured the 2009 Illinois state title on bars ... Placed 15th in the all-around at the 2007 national championships ... Earned the beam title

at the 2007 Region 5 Championships ... Finished sixth on bars and 10th in the all-around at the 2006 nationals ... Was phenomenal at the 2006 Region 5 Championships where she captured the floor title and finished second in the all-around ... Was a member of the honor roll all four years of high school.

PERSONAL

Full name is Shelby Elizabeth Prunty ... Born September 1, 1991 ... Daughter of William and Cindy Prunty ... Has one older sister, Colby ... Majoring in sport commerce ... Her mother coaches gymnastics ... Chose to attend LSU because of her relationship with her teammates and coaches.

PRUNTY'S CAREER HIGHS

Vault: 9.700 (2-12-10 vs. Texas Woman's)
 Bars: 9.800 (four times; Last: 3-19-11 at SEC Championship)
 Beam: 9.875 (1-29-11 at Metroplex Challenge)
 Floor: 9.850 (2-4-11 vs. BYU)



Sidney Sanabria-Robles

FRESHMAN SEASON (2011)

Has missed the first 11 meets this season after suffering a knee injury in the fall.

CLUB/HIGH SCHOOL

Coached by Jeff Wood and Christi Barineau-Mitchell at Orlando Metro in Orlando, Fla. ... Competed as an international elite for Puerto Rico for several years ... Led her team in Puerto Rico to the title at the 2010 National Championships in Puerto Rico and led

the Puerto Rican national team to a third place finish at the 2010 Central American Games ... Placed fifth in the vault finals at the 33rd Turnier der Meister World Cup in Germany in 2009 ... Received the bronze medal in vault and finished seventh on beam and floor at the Pan American Championships in 2008 ... Placed fifth on floor and sixth on beam at the World Cup in Doha, Qatar in 2008 ... Captured second place on floor at the 2006 Central American Games in Colombia ... Attended Freedom High School where she had a 4.0 GPA.

PERSONAL

Full name is Sidney Sanabria-Robles ... Born Feb. 6, 1992 ... Daughter of Ismael Sanabria Jr. and Dory Jean Robles ... Has one younger brother, Ismael ... Plans to major in biological sciences.



Sarah Zoldos

FRESHMAN SEASON (2011)

Tied her career highs on vault with a 9.80 and bars with a 9.85 at the SEC Championship ... Earned a 9.80 on her first career beam performance at Alabama and also scored a 9.80 on vault ... Posted a 9.775 on bars against New Hampshire ... Scored a career-high 9.85 on bars at Kentucky and also earned a 9.75 on vault ... Competed on vault against Arkansas for the first time since 1/21 and also posted a career high on bars with a 9.775 ... Competed on bars only versus BYU and scored a 9.75 ... Only competed bars and scored a 9.75 at the Metroplex Challenge after spraining her ankle in practice a couple days before the meet ... Earned a season-best 9.80 on vault and 9.725 on floor versus Florida ... Improved her vault score with a 9.775 at Auburn ... Earned a lineup spot on vault, bars and floor at Oregon State ... Trains all four events.

CLUB/HIGH SCHOOL

Coached by Jeff LaFleur at LaFleur's Tampa Gymnastics in Tampa, Fla. ... Two-time level 10 J.O. National team member in 2009 and 2010 ... Led her team to the 2010 Florida state team championship ... Became the first individual at LaFleur's to win the all-around in every meet during a season ... Captured the level 9 regional all-around title where she qualified to the East/West J.O. Championships ... Also won the all-around, vault and floor titles at the level 8 regional ... Attended Countryside High School where she was a member of Phi Theta Kappa, the Spanish Honor Society and the honor roll ... Recognized on the St. Petersburg College President's Honor Roll ... Received the certificate of merit in biology and physical science at Countryside.

PERSONAL

Full name is Sarah Ann Zoldos ... Born September 18, 1992 ... Daughter of Steve and Joan Zoldos ... Chose to attend LSU because of the athletic program, the coaches and the team spirit ... Majoring in biology.

ZOLDOS' CAREER HIGHS

Vault: 9.800 (three times; Last: 3-19-11 at SEC Championship)
 Bars: 9.850 (twice; Last: 3-19-11 at SEC Championship)
 Beam: 9.800 (3-11-11 at Alabama)
 Floor: 9.725 (1-21-11 vs. Florida)

LSU QUICK FACTS

UNIVERSITY INFORMATION

Location..... Baton Rouge, La.
 Founded.....1860
 Enrollment.....27,992
 Nickname.....Tigers or Fighting Tigers
 Colors..... Purple and Gold
 Mascot.....Mike VI (live Bengal Tiger)
 Arena.....Pete Maravich Assembly Center (13,215)
 Conference.....Southeastern
 President.....Dr. John V. Lombardi
 Chancellor.....Dr. Michael V. Martin
 LSU Vice Chancellor/Director of Athletics.....Joe Alleva
 Senior Women's Administrator.....Miriam Segar
 Faculty Representative.....Dydia DeLyser

COACHING INFORMATION

Head Coach..... D-D Breaux
 Alma Mater, Year.....LSU, 1976
 Overall Record.....577-352-8 (33 years)
 Career Record.....Same
 Regular Season.....406-217-6 (.650)
 Postseason.....171-135-2 (.558)
 Assistant Coach.....Bob Moore (12th season)
 Assistant Coach.....Philip Ogletree (11th season)

TEAM INFORMATION

2010 Overall Record.....15-13-1
 2010 SEC Record/Finish.....2-3-1/4th
 2010 NCAA Regional Finish.....Second
 2010 NCAA Championships Finish.....Ninth
 2010 High Score.....197.150
 Letterwinners Returning/Lost.....6/4
 All-Americans Returning/Lost.....2/4
 Newcomers.....6

GYMNASTICS HISTORY

Program Founded.....1975
 NCAA Individual Championships.....8
 NCAA Postseason Appearances.....28
 NCAA Championships Appearances.....22
 NCAA Super Six Appearances.....2
 NCAA Championships.....0
 NCAA Regional Titles.....11
 Conference Championships.....1
 All-Americans.....98
 All-Time Record in the PMAC.....236-50-3 (36 years)

SPORTS INFORMATION

Sports Information Director.....Michael Bonnette
 Gymnastics Contact.....Jake Terry
 Office Phone Number.....(225) 578-7678
 E-mail Address.....jterry9@lsu.edu
 Sports Information Fax Number.....(225) 578-1861
 Web site.....www.LSUsports.net
 Official Facebook Page.....www.Facebook.com/LSUgym
 Official Twitter Account.....@LSUgym

SPORTS INFORMATION ADDRESS

Mailing Address:
 LSU Sports Information
 P.O. Box 25095
 Baton Rouge, LA 70894

Overnight Address:
 LSU Sports Information
 Fifth Floor, Athletics Admin. Bldg.
 Nicholson Dr. at North Stadium Dr.
 Baton Rouge, LA 70803

TELEVISION

Director of Television.....Kevin Wagner
 Manager of Television.....John Schiebe
 Television Producer.....David Landry

PHONE DIRECTORY

Athletics Department.....(225) 578-8001
 Sports Information Office.....(225) 578-8226
 LSU Gymnastics Office.....(225) 578-5050

LIVE STATS/VIDEO

Live statistics and video will be available at all LSU gymnastics home meets.
 To view the stats and video, log on to www.LSUsports.net prior to the meet.

LIVE AUDIO

A live audio Internet broadcast will be available for free in the Geaux Zone on www.LSUsports.net for every LSU gymnastics away meet.
 "Voice of LSU Gymnastics" and Play-by-Play.....Mike Smith
 Color Analyst.....Paige Cipolloni
 Color Analyst.....Ashleigh Clare-Kearney

2011 ROSTER

Name	Events	Ht.	Cl.	Hometown/Previous School (Club)
Kaleigh Dickson	AA	5-0	Fr.	Oldsmar, Fla./Academy of the Holy Names (LaFleur's)
Casey Duvall	VT,BB,FX	4-11	Fr.	Gretna, La./P.F.T. Science and Technology Academy (All Star)
Samantha Engle	AA	5-2	Sr.	Plano, Texas/Spring Creek Academy (Metroplex)
Lainie Fleming	UB	5-7	Fr.	Glendale, Calif./Mayfield (Club Champion)
Mckenzie Fox	UB	5-7	Fr.	Waukesha, Wisc./West (Midwest Twisters)
Ericka Garcia	AA	5-1	So.	Mexico City, Mex./Preparatoria No. 3 (Regio Club Gimnastico)
Janelle Garcia	AA	5-0	So.	Miami, Fla./A Beka Academy (Orlando Metro)
Gloria Johnson	AA	5-3	Jr.	Baton Rouge, La./Dunham (Elite)
Ashley Lee	AA	5-5	Jr.	Vacaville, Calif./Vanden (Elite)
Maliah Mathis	AA	5-2	Fr.	San Antonio, Texas/BJU Press Homeschool (Aerial Athletics)
Sarie Morrison	AA	5-9	Fr.	Dallas, Texas/Lake Highlands (Elite Champion)
Shelby Prunty	AA	5-4	So.	Hanover Park, Ill./Bartlett (IGI)
Sidney Sanabria-Robles	AA	5-2	Fr.	Caguas, P.R./Freedom (Orlando Metro)
Sarah Zoldos	AA	4-10	Fr.	Clearwater, Fla./Countryside (LaFleur's)

PRONUNCIATION GUIDE

Kaleigh Dickson.....KAY-lee
 Janelle Garcia.....juh-NELL
 Maliah Mathis.....muh-LEE-uh
 Sarie Morrison.....SAIR-ee (rhymes with Mary)
 Shelby Prunty.....PRUN-tee
 Sidney Sanabria-Robles.....suh-NAH-bree-uh ROW-buh-liss
 Sarah Zoldos.....ZOLE-diss

INDIVIDUAL NATIONAL CHAMPIONS



Jeanie Beadle

1977 AIAW Balance Beam National Champion

A pioneer in LSU gymnastics history, Jeanie Beadle won the Tigers' first individual national championship, claiming the AIAW beam title in 1977. She competed for LSU from 1976-80 and earned All-America status in 1977 and 1978. Her national title marked the first individual title for any female student-athlete in LSU history, and her All-America honors were also a first for a female student-athlete at LSU. As the leader of the team during her career, Beadle guided the Tigers to three

straight first-place finishes at the AIAW Regionals. For all her accomplishments and firsts at LSU, the Baton Rouge native was inducted into the LSU Athletics Hall of Fame in 1999.



Nicki Arnstad

2002 NCAA Floor Exercise National Champion

Nicki Arnstad capped an exceptional four-year career by winning the NCAA floor title at the 2002 national championships in Tuscaloosa, Ala. In the final performance of her career, Arnstad tallied a 9.950 to claim LSU's first NCAA individual national title. She earned a total of four All-America honors during her career as she was recognized twice on the floor and twice in the all-around. Also a two-time First Team All-SEC performer, she still shares the school record on the floor exercise (10.00), posting the perfect score twice during her senior season including at the NCAA Central Regional to lead LSU to the NCAA Championships.



April Burkholder

2006 NCAA Balance Beam National Champion

One of the most decorated gymnasts in LSU history, April Burkholder ended a stellar four-year career by winning the national beam title at the 2006 NCAA Championships. In her final meet as a Tiger, Burkholder posted a 9.9125 on the beam in Corvallis, Ore., to become LSU's second beam national champion. She recorded a school record 14 All-America honors during her career and was named to the All-SEC team four times. Burkholder was also selected as both the NCAA Central Region and SEC Gymnast of the Year twice (2004 and 2005) and was named the SEC Freshman of the Year in 2003. She is also second in school history

with eight perfect 10.00's and the only Tiger with at least one on three different events -

scoring four on floor, two on vault and two on beam.



Ashleigh Clare-Kearney

2009 NCAA Vault National Champion
2009 NCAA Floor Exercise National Champion

Ashleigh Clare-Kearney finished her outstanding career April 18, 2009, by becoming LSU's first two-time national champion as she captured the vault national title with a 9.900 average and the floor national title with a 9.950 score in Lincoln, Neb. The five-time First Team All-American capped her senior season by earning NCAA Central Region Gymnast of the Year recognition, and she recorded her third straight First Team All-SEC honor after repeating as SEC Floor Exercise Champion. She was also the SEC Gymnast of the Year as a junior as she became LSU's second SEC All-Around champion in 2008.

Clare-Kearney ended her career as LSU's

all-time leader in individual titles as she finished with 114, and she was instrumental in leading the Tigers to back-to-back NCAA Super Six appearances in 2008 and 2009.



Susan Jackson

2008 NCAA Vault National Champion
2010 NCAA All-Around National Champion
2010 NCAA Balance Beam National Champion

Susan Jackson became LSU's first gymnast to win a national title before her senior season as she earned the vault national title with a 9.8563 average as a sophomore at the 2008 NCAA Championships in Athens, Ga. After finishing as national runner up on vault in 2009 behind Ashleigh Clare-Kearney, Jackson went out on top as a senior in 2010 by capturing two more national titles to become LSU's first three-time champion. She tallied a 39.625 all-around score at the NCAA Championships

in Gainesville, Fla., to earn LSU's first All-Around national title, and two days later she punctuated her career with a near-flawless performance to earn the beam national title with a 9.9625 score. Displaying consistency all season as a senior, Jackson was named the SEC Gymnast of the Year and NCAA Central Region Gymnast of the Year, and she became the first LSU gymnast to receive the prestigious AAI Award and Gymnastics Honda Sports Award that both go to the nation's top gymnast. Jackson further cemented her legacy by winning 11 all-around titles in 2010, breaking a 30-year-old school record for the most in a single season.

ALL-AMERICANS

TOTAL ALL-AMERICA HONORS - 105

1977

Jeanie Beadle

1978

Jeanie Beadle
Jamie Middleton

1980

Jolaine Mighton
Sandra Smith (VT, FX)

1981

Sandra Smith

1982

Sandra Smith (VT)

1983

Sandra Smith

1986

Angie Topham (BB)

1987

Jennifer Lyerly (VT)

1988

Patti Kieckhefer (BB)

1990

Rachelle Fruge' (BB, FX, AA)
Elizabeth Wilson (UB)

1993

Kristine McDonald (VT)
Jennifer Wood (VT, UB, AA)

1994

Aida Canovas (BB)
Jennifer Wood (FX)

1995

Kristy Savoie (FX, AA)
Jennifer Wood (VT)

1996

Jennifer Wood (VT, UB, FX, AA)

1997

Colleen Barger (BB)
Amy McClosky (BB, FX)

1998

Colleen Barger (BB)
Abbey Burns (UB, AA)
Amy McClosky (BB)

1999

Shanyn MacEachern (VT)
Stacey Wegener (BB)
Colleen Barger (BB)

2000

Beth Boudreaux (BB)
Abbey Burns (UB)
Kim Descalopoulos (VT)
Shanyn MacEachern (VT)
Stacey Wegener (BB)

2001

Nicki Arnstad (FX, AA)

2002

Nicki Arnstad (FX, AA)
Lauren Companioni (FX)
Kristin Uransky (UB)

2003

Annie Gagnon (UB)

2004

April Burkholder (VT, BB, FX, AA)
Annie Gagnon (UB)

2005

April Burkholder (VT, UB, BB, FX, AA)
Annie Gagnon (VT, UB)
Terin Martinjak (BB)
Lisa Rennie (UB)

2006

April Burkholder (VT, UB, BB, FX, AA)
Kelly Lea (UB)
Terin Martinjak (BB, FX)
Kelly Phelan (FX)
Lisa Rennie (UB)

2007

Nicki Butler (VT, AA)
Kristi Esposito (BB)
Susan Jackson (FX)
Kelly Phelan (BB, FX)

2008

Ashleigh Clare-Kearney (UB, FX)
Summer Hubbard (UB)
Susan Jackson (AA, VT, BB, FX)

2009

Ashleigh Clare-Kearney (VT, UB, FX)
Susan Jackson (AA, VT, BB)
Summer Hubbard (UB)
Staci Schwitkis (VT)
Sabrina Franceschelli (AA)
Kayla Rogers (FX)

2010

Susan Jackson (AA, VT, UB, BB)
Summer Hubbard (UB)
Ashley Lee (VT)
Samantha Engle (UB)

NCAA SUCCESS

NCAA TEAM NATIONAL CHAMPIONSHIPS - 0

NCAA SUPER SIX FINALS APPEARANCES - 2

2008

After several years of narrowly missing out, the LSU gymnastics team broke through the preliminary round of the NCAA Championships in 2008 to advance to the program's first NCAA Super Six Final. In the team's first appearance in the national championship meet LSU beat out rival Alabama to place fifth – the program's highest finish in the Super Six era.

2009

One year later LSU repeated as Super Six participants as the Tigers rallied in the prelims at the 2009 NCAA Championships to advance to the finals. LSU has advanced to the Super Six two out of the last three years, and the Tigers aspire to reach the national title meet once again in 2011 and beyond.

NCAA REGIONAL TEAM CHAMPIONSHIPS - 11

Year	Location	Team Score
1975*	Baton Rouge, La.	79.75
1976*	Baton Rouge, La.	99.90
1977*	Stillwater, Okla.	134.25
1979*	Baton Rouge, La.	137.55
1980*	Baton Rouge, La.	147.65
1986	Baton Rouge, La.	185.25
2002	Baton Rouge, La.	196.450
2004	Baton Rouge, La.	197.500
2005	Durham, N.H.	197.125
2008	Baton Rouge, La.	197.625
2009	Columbus, Ohio	196.875

*AIAW Regional Finish

SOUTHEASTERN CONFERENCE SUCCESS

SEC TEAM CHAMPIONSHIPS - 1

1981

SEC COACH OF THE YEAR - 6

1990	D-D Breaux
1993	D-D Breaux
1994	D-D Breaux (Co-Coach of the Year)
1995	D-D Breaux (Co-Coach of the Year)
2000	D-D Breaux
2005	D-D Breaux

SEC GYMNAST OF THE YEAR - 4

2004	April Burkholder
2005	April Burkholder
2008	Ashleigh Clare-Kearney (Co-Gymnast of the Year)
2010	Susan Jackson

SEC FRESHMAN OF THE YEAR - 1

2003 April Burkholder

SEC CHAMPIONS - 20

1981	Sandra Smith (VT, FX)
1982	Sandra Smith (FX)
1983	Sandra Smith (VT)
1985	Angie Topham (BB)
1988	Jennifer Lyerly (VT) Julianne Wilson (VT)
1990	Jami Snopek (VT)
1991	Rachelle Fruge' (BB, AA) Elizabeth Wilson (UB)
1994	Jennifer Wood (UB)

1998	Amy McClosky (BB)
2006	April Burkholder (BB)
2008	Ashleigh Clare-Kearney (FX, AA) Susan Jackson (VT)
2009	Ashleigh Clare-Kearney (FX) Susan Jackson (BB)
2010	Susan Jackson (VT)

ALL-SEC HONORS - 45; ALL-SEC GYMNASTS - 29

1981	Lisa Benn Michelle Camarata Jamie Middleton Sandra Smith Paula Stansbury
1982	Lisa Benn Sandra Smith
1983	Sandra Smith
1984	Ellen Donaldson
1985	Angie Topham
1987	Mary Spence
1990	Rachelle Fruge' Jami Snopek
1991	Rachelle Fruge' Elizabeth Wilson
1993	Jennifer Wood
1994	Jennifer Wood
1995	Kristy Savoie Jennifer Wood
1996	Jennifer Wood
1997	Stephanie Hyett Amy McClosky

1998	Colleen Barger Stephanie Hyett Amy McClosky
1999	Abbey Burns
2000	Nicki Arnstad
2002	Nicki Arnstad Rebecca Lightsey
2003	April Burkholder
2004	Lindsay Beddow April Burkholder
2005	April Burkholder Nicki Butler Lisa Rennie
2006	April Burkholder
2007	Ashleigh Clare-Kearney Lauren Klein
2008	Ashleigh Clare-Kearney Susan Jackson
2009	Ashleigh Clare-Kearney Susan Jackson
2010	Susan Jackson Gloria Johnson
2011	Sarie Morrison

FRESHMAN ALL-SEC (BEGAN IN 2008)

2011 Sarie Morrison

TOTAL SCHOLASTICS ALL-AMERICANS - 99

1991

Kristine McDonald
Christine Wetzell
Elizabeth Wilson

1992

Alana Long

1993

Alana Long
Kristy Savoie

1994

Kelly Duffy
Alysia Furgatch
Alana Long
Roxanne St. Romain
Kristy Savoie

1995

Kelly Duffy
Alysia Furgatch
Jennifer Landry
Alana Long
Cindy Marion
Kristy Savoie

1996

Robin Evans
Jennifer Landry
Cindy Marion
Kristy Savoie

1997

Abbey Burns
Kerry Descalopoulos
Robin Evans
Cindy Marion
Amy McClosky

1998

Colleen Barger
Abbey Burns
Leah Concannon
Jennie Conrad
Kerry Descalopoulos
Kim Descalopoulos
Robin Evans
Cindy Marion
Amy McClosky
Stacey Wegener

1999

Colleen Barger
Abbey Burns
Leah Concannon
Jennie Conrad
Kerry Descalopoulos
Kim Descalopoulos
Stacey Wegener

2000

Colleen Barger
Abbey Burns
Marina Degteva
Adrienne Couret
Kerry Descalopoulos
Kim Descalopoulos
Sharene Mamby
Stacey Wegener

2001

Lindsay Beddow
Adrienne Couret
Marina Degteva
Sharene Mamby

2002

Lindsay Beddow
Lauren Companioni
Adrienne Couret
Marina Degteva
Rachel Franzella
Jade Jenkins
Sharene Mamby

2003

Lindsay Beddow
Lauren Companioni
Jade Jenkins
Kelly Lea
Terin Martinjak
Amanda Mueller

2004

Lindsay Beddow
Lauren Companioni
Annie Gagnon
Jade Jenkins
Kelly Lea
Amanda Mueller

2005

Lauren Companioni
Annie Gagnon
Jade Jenkins
Kelly Lea

2006

Kristi Esposito
Lauren Klein
Kelly Lea
Amanda Morales
Kelly Phelan

2007

Kristi Esposito
Lauren Klein
Amanda Morales
Kelly Phelan

2008

Ashleigh Clare-Kearney
Kristi Esposito
Sabrina Franceschelli
Lauren Klein
Amanda Morales

2009

Ashleigh Clare-Kearney
Lauren Klein
Amanda Morales

2010

Kaleigh Dickson
Lainie Fleming
Sabrina Franceschelli
Janelle Garcia

SEC ACADEMIC HONOR ROLL MEMBERS

TOTAL SEC ACADEMIC HONOR ROLL MEMBERS - 135

1987

Angie Topham

1990

Elizabeth Wilson

1991

Kristine McDonald
Christine Wetzel
Elizabeth Wilson

1992

Alana Long
Elizabeth Wilson

1993

Alana Long
Kristy Savoie

1994

Jennifer Landry
Alana Long
Kristy Savoie

1995

Kelly Duffy
Alysia Furgatch
Jennifer Landry
Alana Long
Roxanne St. Romain
Kristy Savoie

1996

Jennifer Landry
Cindy Marion
Amy McClosky
Kristy Savoie

1997

Robin Evans
Cindy Marion
Amy McClosky
Denise Savoie

1998

Colleen Barger
Abbey Burns
Kerry Descalopoulos
Kim Descalopoulos
Robin Evans
Stephanie Hyett
Cindy Marion
Amy McClosky
Denise Savoie
Kellye Smith
Stacey Wegener

1999

Colleen Barger
Abbey Burns
Leah Concannon
Jennie Conrad
Patricia Corbello
Kerry Descalopoulos

Kim Descalopoulos
Stephanie Hyett
Kellye Smith
Stacey Wegener

2000

Colleen Barger
Beth Boudreaux
Abbey Burns
Patricia Corbello
Adrienne Couret
Marina Degteva
Kerry Descalopoulos
Kim Descalopoulos
Stephanie Hyett
Sharene Mamby
Kellye Smith
Stacey Wegener

2001

Beth Boudreaux
Patricia Corbello
Adrienne Couret
Marina Degteva
Sharene Mamby

2002

Beth Boudreaux
Tricia Corbello
Adrienne Couret
Marina Degteva
Sharene Mamby

2003

Lindsay Beddow
Beth Boudreaux
Brooke Cazeaux
Lauren Companioni
Adrienne Couret
Marina Degteva
Rachel Franzella
Annie Gagnon
Jade Jenkins
Rebecca Lightsey
Sharene Mamby
Chelsea Richard
Kristin Uransky

SEC Freshman Academic Honor Roll

Kelly Lea
Terin Martinjak

2004

Lindsay Beddow
Lauren Companioni
Annie Gagnon
Jade Jenkins
Kelly Lea
Terin Martinjak

SEC Freshman Academic Honor Roll

Lisa Rennie

2005

April Burkholder
Lauren Companioni
Megan Durning

Annie Gagnon
Katherine Hilton
Jade Jenkins
Kelly Lea
Rikki L'Heureux
Kelly Phelan
Terin Martinjak
Lisa Rennie

2006

Kelly Lea
Terin Martinjak
Kelly Phelan
Lisa Rennie

SEC Freshman Academic Honor Roll

Lauren Klein
Amanda Morales
Vanessa Rodriguez
Christina Suhr

2007

Kristi Esposito
Lauren Klein
Amanda Morales
Kelly Phelan
Lisa Rennie

SEC Freshman Academic Honor Roll

Sabrina Franceschelli
Summer Hubbard
Kayla Rogers
Yvette Triay

2008

Ashleigh Clare-Kearney
Kristi Esposito
Sabrina Franceschelli
Lauren Klein
Kayla Rogers

2009

Ashleigh Clare-Kearney
Sabrina Franceschelli
Susan Jackson
Lauren Klein
Kayla Rogers

2010

Samantha Engle
Sabrina Franceschelli
Susan Jackson

SEC Freshman Academic Honor Roll

Kaleigh Dickson
Janelle Garcia
Shelby Prunty

ALL-TIME LETTERWINNERS

A

Nicki Armstad (1999-2002)

B

Colleen Barger (1997-2000)

Syreetta Barnett (1994-97)

Jeanie Beadle (1977-78)

Lindsay Beddow (2001-04)

Lisa Benn (1981-84)

Beth Boudreaux (1999-2002)

Brittany Brown (2003-04)

Stephanie Buck (1996)

April Burkholder (2003-06)

Nicki Butler (2004-07)

Abbey Burns (1997-2000)

C

Michelle Camarata (1981)

Aida Canovas (1993-95)

Brooke Cazeaux (2000-03)

Allison Christopher (1986)

Aimee Churchill (1988-91)

Paige Cipolloni (2008-09)

Ashleigh Clare-Kearney (2005, 2007-09)

Lauren Companioni (2002-05)

Leah Concannon (1998-99)

Jennie Conrad (1998-99)

Tricia Corbello (1998-2001)

Adrienne Couret (1999-2002)

Lauren Craig (1983-84)

D

Marina Degteva (1999-2002)

Tammy DeFries (1986-88)

Tracy DeIello (1986)

Kerry Descalopoulos (1997-2000)

Kim Descalopoulos (1997-2000)

Ellen Donaldson (1982-84)

Cathy Douglass (1987)

Kelly Duffy (1994-95)

Megan Durming (2003-05)

Amy Duval (1985)

E

Emily Ellis (2005-06)

Samantha Engle (2008-10)

Kristi Esposito (2007-08)

Dionne Estpinel (1981)

Robin Evans (1996-98)

F

Tricia Fortson (1990)

Sabrina Franceschelli (2007-10)

Rachel Franzella (2002-03)

Nancy Frey (1983-84)

Rachelle Fruge' (1988-91)

Alysia Furgatch (1994-95)

G

Annie Gagnon (2002-05)

Erica Garcia (2010)

Janelle Garcia (2010)

Teri Gibson (2006)

Amber Goforth (1992-93)

H

Terri Harris (1980)

Sheri Hayes (1977-78)

Katherine Hilton (2003-05)

Ashley Hopson (2001)

Eva Hozman (1989-90)

Summer Hubbard (2007-10)

Stephanie Hyett (1997-2000)

J

Susan Jackson (2007-10)

Jade Jenkins (2002-05)

Gloria Johnson (2009-10)

Jennifer Jones (1994)

K

Lori Kent (1977-80)

Patti Kieckhefer (1986-89)

Lauren Klein (2006-09)

L

Jennifer Landry (1993-96)

Kelly Lea (2003-06)

Ashley Lee (2009-10)

Rikki L'Heureux (2003-05)

Susan Lindblom (1988-90)

Rebecca Lightsey (2000-01)

Alana Long (1992-95)

Larissa Lowing (1992-95)

Jennifer Lyerly (1986-89)

Nikki Lyons (2008)

M

Shanyn MacEachern (1999-2002)

Sharene Mamby (1998-2000, 02)

Cindy Marion (1995-98)

Terin Martinjak (2003-06)

Amy McClosky (1995-98)

Kristine McDonald (1990-93)

Debbie Menzie (1977-78)

Jamie Middleton (1978-81)

Jolaine Mighton (1980)

Kim Miner (1986)

Cecilia Montani (1984-86)

Amanda Morales (2006-08)

Amanda Mueller (2001)

Daniela Muzkat (1987)

P

Kelly Phelan (2004-07)

Jennifer Pokrana (1996-97)

Kathy Polko (1986-88)

Shelby Prunty (2010)

Q

Elizabeth Qualine (1978-79)

R

Aparna Ray (1994-97)

Pam Reither (1982-85)

Lisa Rennie (2004-07)

Chelsea Richard (2001-03)

Tami Richardson (1985-86)

Vanessa Rodriguez (2006)

Nina Roffey (1986)

Donna Rogers (1984-85)

Kayla Rogers (2007-10)

Roxanne St. Romain (1994-95)

S

Denise Savoie (1996-98)

Kristy Savoie (1993-96)

Staci Schwitkis (2008-09)

Kellye Smith (1997-2000)

Sandra Smith (1980-83)

Jami Snopak (1988-91)

Mary Spence (1985-87)

Michelle Spillman (1987)

Paula Stansbury (1981-84)

Shea Lyn Streeter (1991)

Christina Suhr (2006)

Missy Sweeton (1979)

T

Jessica Thompson (2001)

Lindsey Thompson (2003-05)

Angie Topham (1985-88)

Beth Tostevin (1985-86)

Yvette Triay (2007-08)

Cindy Truman (1986)

U

Kristin Uransky (2001-02)

V

Maureen Valentine (1982-85)

Stephanie Viado (1996)

Kirstie Viens (2009)

W

Marla Walker (1982-85)

Stacey Wegener (1997-2000)

Elizabeth Wilson (1990-93)

Julianne Wilson (1988-90)

SuAnna Wells (1992-93)

Christine Wetzel (1989-91)

Sonja Wojtkun (1992)

Jennifer Wood (1993-96)

Y

Lisa Young (1987)

Current gymnasts in bold.

PERFECT 10.00 SCORES

Total: 32

Vault (16)

Jennifer Wood	vs. Alabama	2/18/94
Jennifer Wood	vs. North Carolina State	2/25/94
Jennifer Wood	vs. Kentucky	3/4/94
Jennifer Wood	vs. Georgia	2/17/95
Jennifer Wood	vs. Arizona	2/24/95
Jennifer Wood	vs. Florida	3/3/95
Jennifer Wood	at NCAA Regional Championships	4/7/95
Jennifer Wood	vs. Alabama	2/23/96
Jennifer Wood	vs. New Hampshire/Missouri/Centenary	3/15/96
Stephanie Hyett	vs. Illinois-Chicago	3/7/97
April Burkholder	at Texas Woman's/Arizona	2/23/04
April Burkholder	at Oklahoma	3/11/05
Ashleigh Clare-Kearney	at Super Six Challenge (Fayetteville, Ark.)	1/5/07
Ashleigh Clare-Kearney	vs. Michigan State	2/29/08
Ashleigh Clare-Kearney	at NCAA Regional Championships	4/12/08
Ashleigh Clare-Kearney	vs. North Carolina State	3/7/09

Bars (2)

Syreeta Barnett	vs. Illinois-Chicago	3/7/97
Sharene Mamby	vs. Denver	1/26/01

Beam (4)

Amy McClosky	vs. New Hampshire/Missouri/Centenary	3/15/96
April Burkholder	at Centenary	3/12/04
Terin Martinjak	at Centenary	3/12/04
April Burkholder	at Oklahoma	3/11/05

Floor (10)

Rachelle Fruge'	vs. Florida	3/15/91
Nicki Arnstad	at Super Six Challenge	1/11/02
Nicki Arnstad	at NCAA Central Regional Championships	4/6/02
April Burkholder	at Centenary/Texas Woman's	3/21/04
April Burkholder	vs. Alabama	1/23/04
April Burkholder	vs. Kentucky	2/20/04
Nicki Butler	at Texas Woman's/Arizona	2/23/04
Terin Martinjak	at Texas Woman's/Arizona	2/23/04
April Burkholder	vs. Arkansas	2/4/05
Ashleigh Clare-Kearney	vs. Michigan St.	2/29/08

ALL-TIME 197 SCORES - CHRONOLOGICAL ORDER

TOTAL 197 Scores - 26

3/7/97	197.150 vs. Illinois-Chicago (W, 197.150-194.075)
3/1/02	197.500 vs. Kentucky (W, 197.500-194.750)
3/14/02	197.675 vs. Centenary/Rhode Island (1st, R.I. 191.700; Cent 189.450)
3/21/03	197.225 at Centenary/Texas Woman's (1st, Cent 194.600; TW 194.575)
2/13/04	197.300 at Georgia (L, 198.050-197.300)
2/20/04	197.375 vs. Kentucky (W, 197.375-194.875)
2/23/04	197.100 at Texas Woman's w/Arizona (1st, UA 197.050; TW 193.475)
2/27/04	197.525 vs. Auburn (W, 197.525-195.600)
3/5/04	197.525 vs. Ohio State (W, 197.525-195.600)
3/12/04	197.650 at Centenary (W, 197.650-194.725)
3/20/04	197.275 at SEC Championships (3rd, UGA 198.175; UA 197.950)
4/2/04	197.500 vs. NCAA Central Regional Championships (1st, Ariz St. 196.500)
1/21/05	197.050 at Alabama (L, 197.175-197.050)
1/28/05	197.250 vs. Michigan State (W, 197.250-191.425)
3/11/05	197.850 at Oklahoma (W, 197.850-195.750)
4/9/05	197.125 at NCAA Northeast Regional Championships (1st, OU 195.550)
2/23/07	197.050 vs. Florida (L, 197.200-197.050)

3/9/07	197.175 vs. Penn State (W, 197.175-196.275)
3/16/07	197.025 vs. Nebraska (W, 197.025-143.750)
2/8/08	197.050 vs. Auburn/West Virginia (W, AU 195.475; WVU 192.750)
2/29/08	197.775 vs. Michigan State (W, 197.775-196.200)
3/2/08	197.050 at Centenary (W, 197.050-193.125)
4/12/08	197.625 vs. NCAA Central Regional Championships (1st, Stanford 197.525)
2/20/09	197.400 vs. North Carolina/Illinois-Chicago (1st, NC 194.775; IC 192.875)
3/7/09	197.150 vs. North Carolina State (W, 197.150-195.725)
3/12/10	197.150 vs. Iowa (W, 197.150-195.400)

Highest Score: 197.850 at Oklahoma - 3/11/05

Consecutive Meets with a 197 Score: 8 - from 2/13/04 to 4/2/04

Year with the Most 197 Scores: 2004 with 8

ALL-TIME EVENT SCORES - INDIVIDUAL

Vault			
1.	Jennifer Wood	10.00 (nine times)	1994-96
	Stephanie Hyett	10.00	1997
	April Burkholder	10.00 (twice)	2004-05
	Ashleigh Clare-Kearney	10.00 (four times)	2007-09
2.	Jennifer Wood	9.975 (five times)	1994-96
	Kerry Descalopoulos	9.975	1997
	Marina Degteva	9.975	2002
	April Burkholder	9.975 (twice)	2003-04
	Nicki Butler	9.975 (twice)	2004
	Ashleigh Clare-Kearney	9.975 (five times)	2007-08
	Susan Jackson	9.975	2008
3.	Abbey Burns	9.950	1997
	Kerry Descalopoulos	9.950	1997
	Shanyn MacEachern	9.950	2002
	Kristin Uransky	9.950	2002
	April Burkholder	9.950 (nine times)	2003-06
	Nicki Butler	9.950 (eight times)	2004-07
	Annie Gagnon	9.950	2004
	Ashleigh Clare-Kearney	9.950 (15 times)	2005, 07-09
	Kelly Phelan	9.950	2005
	Emily Ellis	9.950	2006
	Susan Jackson	9.950 (11 times)	2008-10
4.	Jennifer Wood	9.925 (three times)	1994, 96
	Kristy Savoie	9.925	1995
	Kerry Descalopoulos	9.925	1997
	Stephanie Hyett	9.925	1997
	Kellye Smith	9.925	1997
	Shanyn MacEachern	9.925	1999
	Kristin Uransky	9.925 (three times)	2001-02
	Marina Degteva	9.925	2002
	April Burkholder	9.925 (eight times)	2003-06
	Nicki Butler	9.925 (five times)	2004-05, 07
	Ashleigh Clare-Kearney	9.925 (nine times)	2005, 07-09
	Emily Ellis	9.925	2006
	Kelly Phelan	9.925	2007
	Susan Jackson	9.925 (seven times)	2008-10
	Sarie Morrison	9.925	2011
Bars			
1.	Syreeta Barnett	10.00	1997
	Sharene Mamby	10.00	2001
2.	Jennifer Wood	9.975	1994
	Beth Boudreaux	9.975 (twice)	2002
	Annie Gagnon	9.975	2004
3.	Jennifer Wood	9.950 (twice)	1994-95
	Abbey Burns	9.950	1998
	Beth Boudreaux	9.950 (twice)	1999, 2002
	Sharene Mamby	9.950 (three times)	2001-02
	Marina Degteva	9.950 (twice)	2002
	April Burkholder	9.950	2003
	Annie Gagnon	9.950 (twice)	2004-05
	Lisa Rennie	9.950	2005
	Ashleigh Clare-Kearney	9.950 (three times)	2008-09
	Susan Jackson	9.950 (twice)	2008, 2010
	Staci Schwitkis	9.950	2008
	Summer Hubbard	9.950	2010
	Samantha Engle	9.950	2010
4.	Jennifer Wood	9.925 (twice)	1994
	Syreeta Barnett	9.925	1997
	Stephanie Hyett	9.925	1997
	Stacey Wegener	9.925	1998
	Shanyn MacEachern	9.925	1999
	Sharene Mamby	9.925 (three times)	1999, 2002
	Abbey Burns	9.925	1999
	Beth Boudreaux	9.925	2000
	Marina Degteva	9.925 (four times)	2001-02
	April Burkholder	9.925 (three times)	2003, 05-06
	Katherine Hilton	9.925	2003
	Annie Gagnon	9.925 (four times)	2004-05
	Lisa Rennie	9.925 (three times)	2004-06
	Ashleigh Clare-Kearney	9.925 (three times)	2008-09
	Staci Schwitkis	9.925	2008
	Sabrina Franceschelli	9.925	2009
	Susan Jackson	9.925 (six times)	2009-10
	Summer Hubbard	9.925 (five times)	2008-10
	Sarie Morrison	9.925	2011
Beam			
1.	Amy McClosky	10.00	1996
	April Burkholder	10.00 (twice)	2004-05
	Terin Martinjak	10.00	2004
2.	Jennifer Wood	9.975	1995
	Amy McClosky	9.975	1996
	April Burkholder	9.975 (four times)	2003-05
	Lisa Rennie	9.975	2005
	Ashleigh Clare-Kearney	9.975	2008
3.	Susan Jackson	9.9625 (NCAA Champ.)	2010
4.	Amy McClosky	9.950 (four times)	1996-97
	Aida Canovas	9.950	1994
	Stephanie Hyett	9.950	1998
	Stacey Wegener	9.950 (twice)	1999
	Abbey Burns	9.950 (twice)	1999
	Beth Boudreaux	9.950	2002
	April Burkholder	9.950	2003
	Terin Martinjak	9.950 (twice)	2003, 05
	Lisa Rennie	9.950 (three times)	2004-05
	Nicki Butler	9.950	2005
	Kelly Phelan	9.950	2005
	Ashleigh Clare-Kearney	9.950	2008
	Susan Jackson	9.950	2009
	Samantha Engle	9.925 (twice)	2010
Floor			
1.	Rachelle Fruge'	10.00	1991
	Nicki Arnstad	10.00 (twice)	2002
	April Burkholder	10.00 (four times)	2003-05
	Nicki Butler	10.00	2004
	Terin Martinjak	10.00	2004
	Ashleigh Clare-Kearney	10.00	2008
2.	Jennifer Wood	9.975	1995
	Nicki Arnstad	9.975	2001
	April Burkholder	9.975 (four times)	2004-05
	Ashleigh Clare-Kearney	9.975 (three times)	2007, 09
	Lauren Klein	9.975	2007
	Susan Jackson	9.975 (four times)	2008-09
	Maliah Mathis	9.975	2011
3.	Jennifer Wood	9.950 (twice)	1993, 96
	Abbey Burns	9.950	1997
	Amy McClosky	9.950 (twice)	1998
	Stacey Wegener	9.950	1998
	Abbey Burns	9.950	1999
	Nicki Arnstad	9.950 (twice)	2000-02
	Lauren Companioni	9.950	2002
	Marina Degteva	9.950 (twice)	2002
	April Burkholder	9.950 (eight times)	2003-06
	Brittany Brown	9.950	2004
	Kelly Lea	9.950	2004
	Ashleigh Clare-Kearney	9.950 (nine times)	2005, 07-09
	Terin Martinjak	9.950	2005
	Kelly Phelan	9.950 (twice)	2005-06
	Lauren Klein	9.950	2007
	Susan Jackson	9.950 (twice)	2010
4.	Kristy Savoie	9.925 (twice)	1996
	Jennifer Wood	9.925	1996
	Amy McClosky	9.925 (five times)	1997-98
	Kim Descalopoulos	9.925	1997, 99
	Abbey Burns	9.925	1998
	Kellye Smith	9.925	1998
	Stacey Wegener	9.925 (twice)	1998-99
	Beth Boudreaux	9.925 (twice)	1999, 2001
	Shanyn MacEachern	9.925 (three times)	1999-2000
	Nicki Arnstad	9.925 (twice)	2001-02
	Marina Degteva	9.925 (three times)	2001
	Brooke Cazeaux	9.925	2002
	Lauren Companioni	9.925 (three times)	2002-03
	Rachel Franzella	9.925	2002
	Brittany Brown	9.925 (two times)	2003-04
	April Burkholder	9.925 (eight times)	2003-06
	Jade Jenkins	9.925 (twice)	2003
	Terin Martinjak	9.925 (four times)	2004-06
	Kelly Phelan	9.925 (eight times)	2004-07
	Lisa Rennie	9.925	2004
	Ashleigh Clare-Kearney	9.925 (nine times)	2005, 07-09
	Lauren Klein	9.925 (four times)	2007
	Kristi Esposito	9.925	2008
	Kayla Rogers	9.925	2009
	Susan Jackson	9.925 (twice)	2009-10
	Maliah Mathis	9.925	2011
All-Around			
1.	April Burkholder	39.875	2003
2.	April Burkholder	39.825	2005
	Ashleigh Clare-Kearney	39.825	2008
4.	April Burkholder	39.800	2004
	Ashleigh Clare-Kearney	39.800	2008
6.	April Burkholder	39.775	2004
	Ashleigh Clare-Kearney	39.775	2007
8.	Jennifer Wood	39.750	1995
9.	Susan Jackson	39.725	2010
10.	April Burkholder	39.700	2004
	Susan Jackson	39.700	2009
12.	Abbey Burns	39.675	1997
	April Burkholder	39.675	2004
	Ashleigh Clare-Kearney	39.675	2007

ALL-TIME EVENT SCORES - TEAM

Vault

1.	49.625	at Centenary NCAA Central Regional Championships	3/12/04 4/12/08
3.	49.550	vs. Centenary	3/18/05
4.	49.525	NCAA Central Regional Championships vs. Michigan State	4/2/04 2/29/08
6.	49.500	at NCAA Southeast Regional Championships	4/14/07
7.	49.475	vs. Illinois-Chicago at NCAA Northeast Regional Championships at Florida	3/7/97 4/9/05 2/15/08
10.	49.450	at Oklahoma at SEC Championships vs. Washington at NCAA Championships Prelims	3/11/05 3/31/07 3/7/08 4/16/09

Bars

1.	49.650	vs. Kentucky	3/1/02
2.	49.550	vs. Centenary vs. Alabama	2/13/98 2/8/02
4.	49.525	vs. Denver	1/26/01
5.	49.500	vs. Rhode Island/Centenary vs. North Carolina/Illinois-Chicago	3/14/02 2/20/09
7.	49.475	at Centenary	3/2/08
8.	49.450	vs. Auburn at NCAA Prelims vs. North Carolina State	1/18/02 4/24/08 3/7/09
11.	49.425	vs. New Hampshire/Michigan State vs. Michigan State vs. Florida	3/9/01 2/29/08 2/6/09

Beam

1.	49.725	at Oklahoma	3/11/05
2.	49.550	at Texas Woman's	3/13/05
3.	49.475	at Alabama vs. Arkansas	3/6/99 2/28/03
5.	49.450	vs. Centenary/Texas Woman's vs. Florida vs. Illinois/Illinois-Chicago/Michigan State vs. Georgia at Centenary	2/12/99 2/26/99 3/12/99 3/7/03 3/12/04
10.	49.425	vs. Kentucky	2/20/04

Floor

1.	49.675	vs. Ohio State	3/5/04
2.	49.600	at Centenary/Texas Woman's	3/21/03
3.	49.575	vs. Missouri	3/14/98
4.	49.550	vs. Centenary/Rhode Island vs. Michigan State vs. Arkansas vs. Michigan State	3/14/02 1/28/05 2/4/05 2/29/08
8.	49.525	NCAA Central Regional Championships	4/2/02
9.	49.500	vs. Centenary/Texas Woman's/Towson vs. New Hampshire/Michigan State vs. Centenary/Texas Woman's vs. Oklahoma vs. Penn State	2/9/01 3/9/01 1/30/04 2/24/06 3/9/07

Team

1.	197.850	at Oklahoma	3/11/05
2.	197.775	vs. Michigan State	2/29/08
3.	197.675	vs. Centenary/Rhode Island	3/14/02
4.	197.650	at Centenary	3/12/04
5.	197.625	at NCAA Central Regional Championship	4/12/08
6.	197.525	vs. Auburn vs. Ohio State	2/27/04 3/5/04
8.	197.500	vs. Kentucky NCAA Central Regional Championships	3/1/02 4/2/04
10.	197.400	vs. North Carolina/Illinois-Chicago	2/20/09
11.	197.375	vs. Kentucky	2/20/04
12.	197.300	at Georgia	2/13/04
13.	197.275	at SEC Championships	3/20/04
14.	197.250	vs. Michigan State	1/28/05
15.	197.225	at Centenary/Texas Woman's	3/21/03
16.	197.175	vs. Penn State	3/9/07

ALL-TIME SEC CHAMPIONSHIP AND POSTSEASON RESULTS

1975	AIAW Regional	Baton Rouge, La.	1st	79.74
1976	AIAW Regional	Baton Rouge, La.	1st	99.90
	AIAW Championships	Boone, N.C.	23rd	96.40
1977	AIAW Regional	Stillwater, Okla.	1st	134.25
	AIAW Championships	Mt. Pleasant, Mich	14th	136.05
1978	AIAW Regional	Baton Rouge, La.	1st	140.60
	AIAW Championships	Seattle, Wash.	9th	137.70
1979	AIAW Regional	Baton Rouge, La.	1st	137.55
	AIAW Championships	State College, Pa.	11th	131.95
1980	AIAW Regional	Baton Rouge, La.	1st	147.65
	AIAW Championships	Baton Rouge, La.	6th	137.90
1981	SEC Championship	Baton Rouge, La.	1st	141.10
	SWAIAW Regional	Austin, Texas	2nd	144.15
	AIAW Championships	Salt Lake City, Utah	11th	135.45
1982	SEC Championship	Tuscaloosa, Ala.	3rd	144.15
	NCAA Regional	Gainesville, Fla.	3rd	142.05
1983	SEC Championship	Gainesville, Fla.	3rd	176.70
	NCAA Central Regional	Gainesville, Fla.	3rd	182.65
	NCAA Championships	Salt Lake City, Utah	6th	177.80
1984	SEC Championship	Gainesville, Fla.	4th	173.20
1985	SEC Championship	Gainesville, Fla.	4th	180.50
	NCAA Central Regional	Tuscaloosa, Ala.	2nd	181.50
1986	SEC Championship	Gainesville, Fla.	4th	176.60
	NCAA Central Regional	Baton Rouge, La.	1st	185.25
	NCAA Championships	Gainesville, Fla.	9th	180.55
1987	SEC Championship	Athens, Ga.	4th	184.45
	NCAA Central Regional	Tuscaloosa, Ala.	2nd	186.80
	NCAA Championships	Salt Lake City, Utah	7th	181.50
1988	SEC Championship	Tuscaloosa, Ala.	4th	187.40
	NCAA Central Regional	Baton Rouge, La.	2nd	190.05
	NCAA Championships	Salt Lake City, Utah	4th	187.90
1989	SEC Championship	Gainesville, Fla.	4th	187.90
	NCAA Central Regional	Tuscaloosa, Ala.	2nd	187.55
1990	SEC Championship	Athens, Ga.	2nd	192.05
	NCAA Central Regional	Minneapolis, Minn.	2nd	190.85
	NCAA Championships	Corvallis, Ore.	6th	192.10
1991	SEC Championship	Lexington, Ky.	3rd	192.40
	NCAA Central Regional	Auburn, Ala.	3rd	191.75
	NCAA Championships	Tuscaloosa, Ala.	7th	188.60
1992	SEC Championship	Baton Rouge, La.	5th	188.65
	NCAA Central Regional	Columbia, Mo.	7th	184.85
1993	SEC Championship	Tuscaloosa, Ala.	4th	192.900
	NCAA Central Regional	Baton Rouge, La.	2nd	194.700
	NCAA Championships	Corvallis, Ore.	7th(t)	193.425
1994	SEC Championship	Auburn, Ala.	3rd	194.150
	NCAA Central Regional	Tuscaloosa, Ala.	2nd	194.400
	NCAA Championships	Salt Lake City, Utah	8th	193.225
1995	SEC Championship	Gainesville, Fla.	2nd	196.125
	NCAA Central Regional	Ann Arbor, Mich.	3rd	195.075
	NCAA Championships	Athens, Ga.	9th	193.025
1996	SEC Championship	Lexington, Ky.	5th	193.325
	NCAA Central Regional	Baton Rouge, La.	3rd	194.525
1997	SEC Championship	Athens, Ga.	3rd	196.025
	NCAA Central Regional	Ann Arbor, Mich.	3rd	196.175
	NCAA Championships	Gainesville, Fla.	12th	193.825
1998	SEC Championship	Baton Rouge, La.	3rd	196.450
	NCAA Central Regional	Tuscaloosa, Ala.	3rd	195.250
	NCAA Championships	Los Angeles, Calif.	9th	195.300
1999	SEC Championship	Tuscaloosa, Ala.	4th	195.325
	NCAA Central Regional	Baton Rouge, La.	2nd	194.600
	NCAA Championships	Salt Lake City, Utah	9th	194.475
2000	SEC Championship	Gainesville, Fla.	2nd(t)	196.825
	NCAA Central Regional	Tucson, Ariz.	2nd	195.650
	NCAA Championships	Boise, Idaho	9th	194.950
2001	SEC Championship	Birmingham, Ala.	4th	196.300
	NCAA Northeast Regional	Ann Arbor, Mich.	3rd	196.300
2002	SEC Championship	Birmingham, Ala.	4th	196.225
	NCAA Central Regional	Baton Rouge, La.	1st	196.450
	NCAA Championships	Tuscaloosa, Ala.	8th	195.850
2003	SEC Championship	Birmingham, Ala.	4th	195.650
	NCAA West Regional	Seattle, Wash.	2nd	195.700
	NCAA Championships	Lincoln, Neb.	10th	194.000
2004	SEC Championship	Duluth, Ga.	3rd	197.275
	NCAA Central Regional	Baton Rouge, La.	1st	197.500
	NCAA Championships	Los Angeles, Calif.	7th	196.650
2005	SEC Championship	Duluth, Ga.	2nd	196.975
	NCAA Northeast Regional	Durham, N.H.	1st	197.125
	NCAA Championships	Auburn, Ala.	9th	195.800
2006	SEC Championship	Birmingham, Ala.	4th	195.900
	NCAA Central Regional	Baton Rouge, La.	2nd	195.825
	NCAA Championships	Corvallis, Ore.	8th	195.650
2007	SEC Championship	North Little Rock, Ark.	4th	196.250
	NCAA Southeast Regional	Morgantown, W. Va.	2nd	195.950
	NCAA Championships	Salt Lake City, Utah	7th	196.275
2008	SEC Championship	Duluth, Ga.	4th	196.500
	NCAA Central Regional	Baton Rouge, La.	1st	197.625
	NCAA Championships Semifinal	Athens, Ga.	3rd	196.575
	NCAA Super Six	Athens, Ga.	5th	196.350
2009	SEC Championship	Nashville, Tenn.	4th	196.550
	NCAA Central Regional	Columbus, Ohio	1st	196.875
	NCAA Championships Semifinal	Lincoln, Neb.	3rd	196.300
	NCAA Super Six	Lincoln, Neb.	6th	196.375
2010	SEC Championship	Jacksonville, Fla.	4th	195.750
	NCAA Northeast Regional	University Park, Pa.	2nd	196.400
	NCAA Championships	Gainesville, Fla.	9th	196.025
2011	SEC Championship	Birmingham, Ala.	5th	195.475
	NCAA Athens Regional	Athens, Ga.		

ALL-TIME OPPONENT RECORDS - HEADING INTO THE 2011 SEASON

OPPONENT W-L-T	OVERALL W-L-T	HOME W-L-T	AWAY W-L-T	NEUTRAL W-L-T	REGULAR SEASON W-L-T	POSTSEASON W-L-T	LAST MEETING
Air Force	1-0-0	0-0-0	1-0-0	0-0-0	1-0-0	0-0-0	1978
Alabama	15-82-2	10-14-2	2-23-0	3-45-0	13-50-2	2-32-0	2010
Amarillo College	1-0-0	0-0-0	0-0-0	1-0-0	1-0-0	0-0-0	1977
Arizona	10-8-0	1-2-0	1-2-0	8-4-0	4-7-0	6-1-0	2004
Arizona State	10-9-0	2-2-0	2-1-0	6-6-0	2-4-0	8-5-0	2010
Arkansas	19-1-1	4-0-0	4-0-1	11-1-0	16-0-1	3-1-0	2010
Arkansas-Little Rock	1-0-0	1-0-0	0-0-0	0-0-0	1-0-0	0-0-0	1976
Auburn	62-11-0	19-4-0	10-4-0	33-3-0	51-8-0	11-3-0	2010
Ball State	4-0-0	1-0-0	0-0-0	3-0-0	3-0-0	1-0-0	2005
Boise State	2-0-0	0-0-0	0-0-0	2-0-0	1-0-0	1-0-0	2009
BYU	10-0-0	2-0-0	0-0-0	8-0-0	6-0-0	4-0-0	2004
Cal State Fullerton	2-4-0	0-1-0	0-0-0	2-3-0	0-0-0	2-4-0	2003
California Berkeley	1-0-0	0-0-0	0-0-0	1-0-0	1-0-0	0-0-0	1997
Centenary	28-1-0	14-0-0	11-1-0	3-0-0	28-1-0	0-0-0	2010
Central Michigan	2-0-0	2-0-0	0-0-0	0-0-0	0-0-0	2-0-0	2002
Clarion	0-1-0	0-0-0	0-0-0	0-1-0	0-0-0	0-1-0	1979
Colorado	3-0-0	1-0-0	2-0-0	0-0-0	3-0-0	0-0-0	1980
Colorado State	2-0-0	0-0-0	2-0-0	0-0-0	2-0-0	0-0-0	1980
Denver	8-2-0	3-0-0	0-1-0	5-1-0	7-2-0	1-0-0	2008
Eastern Kentucky	1-0-0	0-0-0	0-0-0	1-0-0	0-0-0	1-0-0	1979
Florida	29-57-0	13-9-0	6-24-0	10-24-0	24-44-0	5-13-0	2010
Furman	1-0-0	1-0-0	0-0-0	0-0-0	1-0-0	0-0-0	1976
George Washington	4-0-0	1-0-0	0-0-0	3-0-0	4-0-0	0-0-0	2008
Georgia	15-63-2	5-11-1	3-18-0	7-34-1	12-49-2	3-14-0	2010
Georgia College	1-0-0	0-0-0	0-0-0	1-0-0	1-0-0	0-0-0	1991
Houston Baptist	8-0-0	3-0-0	4-0-0	1-0-0	8-0-0	0-0-0	1991
Illinois	8-1-0	2-0-0	0-0-0	6-1-0	3-1-0	5-0-0	2007
Illinois-Chicago	11-1-0	6-0-0	0-0-0	5-1-0	8-1-0	3-0-0	2009
Illinois State	7-0-0	1-0-0	0-0-0	6-0-0	3-0-0	4-0-0	2002
Indiana of Pennsylvania	2-0-0	0-0-0	0-0-0	2-0-0	2-0-0	0-0-0	1992
Indiana State	2-0-0	2-0-0	0-0-0	0-0-0	1-0-0	1-0-0	1986
Iowa	9-1-0	4-0-0	2-0-0	3-1-0	8-0-0	1-1-0	2010
Iowa State	8-1-0	3-1-0	0-0-0	5-0-0	3-1-0	5-0-0	2006
Jacksonville State	5-0-0	4-0-0	1-0-0	0-0-0	4-0-0	1-0-0	1985
Kent State	5-0-0	2-0-0	0-0-0	5-0-0	1-0-0	4-0-0	2009
Kentucky	63-4-0	19-1-0	13-2-0	31-1-0	59-4-0	4-0-0	2010
Louisville	2-2-0	1-0-0	0-1-0	1-1-0	1-1-0	1-1-0	1982
Maryland	7-0-0	2-0-0	2-0-0	3-0-0	6-0-0	1-0-0	2010
Massachusetts	1-0-0	0-0-0	0-0-0	1-0-0	0-0-0	1-0-0	2001
Memphis State	4-1-0	3-0-0	1-1-0	0-0-0	4-1-0	0-0-0	1984
Michigan	11-13-0	4-1-0	0-5-0	7-7-0	5-2-0	6-11-0	2010
Michigan State	22-3-0	11-0-0	1-1-0	10-1-0	9-3-0	13-0-0	2009
Minnesota	13-0-0	4-0-0	1-0-0	8-0-0	5-0-0	8-0-0	2008
Miss. Univ. for Women	1-0-0	1-0-0	0-0-0	0-0-0	1-0-0	0-0-0	1977
Missouri	23-6-0	11-0-0	6-4-0	6-2-0	13-5-0	10-1-0	2010
Montana	1-0-0	0-0-0	0-0-0	1-0-0	1-0-0	0-0-0	1985
Montana State	1-0-0	0-0-0	0-0-0	1-0-0	1-0-0	0-0-0	1981
Nebraska	10-11-1	4-1-0	0-1-1	6-9-0	4-3-1	6-8-0	2010
New Hampshire	9-0-0	4-0-0	1-0-0	4-0-0	5-0-0	4-0-0	2010
New Mexico	1-2-0	1-0-0	0-1-0	0-1-0	1-2-0	0-0-0	1985
North Carolina	5-0-0	1-0-0	0-0-0	4-0-0	3-0-0	2-0-0	2009
North Carolina State	8-0-0	3-0-0	1-0-0	4-0-0	7-0-0	1-0-0	2009
Northern Colorado	2-0-0	1-0-0	1-0-0	0-0-0	2-0-0	0-0-0	1980
Northern Illinois	4-0-0	0-0-0	0-0-0	4-0-0	2-0-0	2-0-0	1994
Ohio State	12-0-0	3-0-0	2-0-0	7-0-0	4-0-0	8-0-0	2010
Oklahoma	9-6-0	1-2-0	0-1-0	8-3-0	3-3-0	6-3-0	2010

ALL-TIME OPPONENT RECORDS - HEADING INTO THE 2011 SEASON

OPPONENT	OVERALL W-L-T	HOME W-L-T	AWAY W-L-T	NEUTRAL W-L-T	REGULAR SEASON W-L-T	POSTSEASON W-L-T	LAST MEETING
Oklahoma State	5-0-0	4-0-0	0-0-0	1-0-0	1-0-0	4-0-0	1984
Oral Roberts	3-0-0	3-0-0	0-0-0	0-0-0	0-0-0	3-0-0	1982
Oregon	1-0-0	0-0-0	0-0-0	1-0-0	1-0-0	0-0-0	1981
Oregon State	10-7-1	2-1-0	1-1-1	7-5-0	2-2-0	8-5-1	2010
Penn State	16-17-0	7-2-0	2-5-0	7-10-0	9-12-0	7-5-0	2010
Pittsburgh	4-1-0	0-0-0	0-0-0	4-1-0	3-0-0	1-1-0	2005
Portland State	1-0-0	0-0-0	0-0-0	1-0-0	1-0-0	0-0-0	1981
Rhode Island	5-0-0	3-0-0	0-0-0	2-0-0	4-0-0	1-0-0	2002
Rutgers	1-0-0	0-0-0	0-0-0	1-0-0	0-0-0	1-0-0	2005
Southeast Missouri State	9-1-0	3-0-0	0-0-0	6-1-0	5-0-0	4-1-0	2009
Southern California	0-1-0	0-0-0	0-0-0	0-1-0	0-0-0	0-1-0	1979
Southern Illinois	2-0-0	2-0-0	0-0-0	0-0-0	0-0-0	2-0-0	1986
Southern Mississippi	2-0-0	2-0-0	0-0-0	0-0-0	2-0-0	0-0-0	1977
UL-Lafayette	1-0-0	1-0-0	0-0-0	0-0-0	1-0-0	0-0-0	1975
Southwest Missouri State	1-1-0	1-0-0	0-0-0	0-1-0	1-0-0	0-1-0	1979
Southwest Texas State	3-0-0	1-0-0	0-0-0	2-0-0	2-0-0	1-0-0	1980
Stanford	2-5-0	1-1-0	0-0-0	1-4-0	0-0-0	2-5-0	2010
Tennessee	1-0-0	0-0-0	1-0-0	0-0-0	1-0-0	0-0-0	1976
Texas	5-0-0	3-0-0	2-0-0	0-0-0	4-0-0	1-0-0	1981
Texas A&M	5-0-0	4-0-0	1-0-0	0-0-0	3-0-0	2-0-0	1980
Texas Woman's	11-0-0	5-0-0	4-0-0	2-0-0	11-0-0	0-0-0	2010
Towson State	2-0-0	0-0-0	0-0-0	2-0-0	1-0-0	1-0-0	2003
UTEP	1-0-0	0-0-0	0-0-0	1-0-0	1-0-0	0-0-0	1981
UCLA	3-18-1	1-1-0	0-4-0	2-13-1	2-4-0	1-14-1	2010
UC Santa Barbara	2-0-0	0-0-0	0-0-0	2-0-0	2-0-0	0-0-0	1997
Utah	2-27-0	2-2-0	0-9-0	0-16-0	2-5-0	0-22-0	2010
Utah State	4-1-0	2-0-0	0-0-0	2-1-0	2-0-0	2-1-0	2006
Washington	5-2-0	2-0-0	1-0-0	2-2-0	3-1-0	2-1-0	2008
West Virginia	9-0-0	4-0-0	1-0-0	4-0-0	6-0-0	3-0-0	2008
Western Michigan	3-0-0	1-0-0	0-0-0	2-0-0	3-0-0	0-0-0	2006
Wisconsin	2-0-0	0-0-0	0-0-0	2-0-0	1-0-0	1-0-0	1990
OVERALL	624-369-8	236-50-3	96-110-3	295-202-2	430-213-6	194-156-2	

2011 opponents in **bold**

TOP GYMNASTICS ATTENDANCE FIGURES IN MARAVICH CENTER HISTORY

RANK	ATTENDANCE	OPPONENT	DATE	RESULT	SCORE
1.	7,717	Alabama	2/22/08	L	196.300-196.125
2.	6,170	North Carolina State	3/7/09	W	197.150-195.725
3.	5,641	Oregon State	3/5/10	W	196.925-195.525
4.	5,076	Georgia	2/24/95	L	197.095-196.175
5.	4,460	Georgia	2/18/11	L	196.500-196.350
6.	4,369	Georgia	1/16/09	L	196.850-195.950
7.	4,170	Alabama	1/23/04	L	197.600-196.750
8.	4,155	Alabama	2/18/94	T	194.925-194.925
9.	4,122	Georgia	1/24/97	T	196.425-196.425
10.	4,088	Centenary	3/18/05	W	196.900-190.375
11.	4,022	Kentucky	1/23/98	W	194.975-192.775
12.	4,012	Georgia	2/11/05	W	196.375-195.525
13.	4,003	Florida	2/7/97	L	195.475-195.500
14.	3,932	Ill.-Chicago, New Hampshire, W. Michigan	3/4/05	1st	196.175 (LSU)
15.	3,764	Georgia	2/2/07	L	197.425-196.450
16.	3,646	Super Six Challenge	1/6/06	4th	193.900 (LSU)
17.	3,590	Florida	1/21/11	L	196.425-194.000
18.	3,343	Washington	3/7/08	W	196.550-195.175
19.	3,320	Florida	2/23/07	L	197.200-197.050
20.	3,248	Georgia	1/29/93	L	194.900-190.800
21.	3,127	Florida	2/6/09	W	196.800-195.825
22.	3,048	Alabama	2/4/00	W	196.325-196.250
23.	3,045	Arkansas	2/27/09	W	196.150-195.800
24.	3,012	NCAA Central Regional	4/2/04	1st	197.500 (LSU)
25.	2,963	Auburn/West Virginia	2/8/08	1st	197.050 (LSU)
26.	2,918	Kentucky	3/5/94	W	192.250-191.425
27.	2,910	SEC Championship	3/21/98	3rd	196.450 (LSU)
28.	2,855	NCAA Central Regional	4/7/06	2nd	195.825 (LSU)

YEAR-BY-YEAR RESULTS

2011

5-13 OVERALL, 0-0 POSTSEASON

DATE	LSU SCORE	W/L	OPPONENT	OPP. SCORE
1/7	193.350	L	at #8 Oregon State	195.400
1/14	194.475	L	at Auburn	194.775
1/21	194.000	L	#1 Florida	196.425
1/29	195.550	3rd	at Metroplex Challenge (Fort Worth, Texas)	
		L	#6 Alabama	196.825
		L	#10 Nebraska	195.600
		W	Missouri	193.400
2/4	195.875	W	BYU	193.750
2/11	194.875	L	#11 Arkansas	195.325
2/18	196.350	L	#5 Georgia	196.500
2/25	192.950	L	at Kentucky	195.575
3/4	196.000	W	New Hampshire	194.350
3/11	194.750	L	#2 Alabama	196.950
3/19	195.475	5th	SEC Championship (Birmingham, Ala.)	
		L	#2 Alabama	197.225
		L	#1 Florida	196.975
		L	#8 Georgia	196.625
		L	#12 Arkansas	195.800
		W	#22 Auburn	195.325
		W	Kentucky	193.950

From 1993 on, NCAA Championship scores listed in parentheses reflect preliminary round scores for teams advancing to the "Super Six" finals.

* - Signifies opponent in NCAA Championship Semifinal