



# CONTENTS

- 2 Quick Facts
- 3 Roster
- 4 2008 Season Preview
- 6 2008 Opponents

## This is LSU

- 12 LSU Gymnastics Practice Facility
- 14 Pete Maravich Assembly Center
- 16 Athletic Training
- 17 Strength and Conditioning
- 18 Academic Success
- 20 Academic Center for Student-Athletes
- 22 Campus Life
- 24 LSU Gymnastics in the Community
- 26 The City of Baton Rouge
- 27 The State of Louisiana
- 28 A Championship Tradition
- 30 LSU Greats
- 32 Prominent LSU Alumni
- 34 President/Board of Supervisors
- 35 Chancellor/Faculty Representative
- 36 Athletics Director Skip Bertman

## Tigers

- 38 Kristi Esposito
- 40 Ashleigh Clare-Kearney
- 42 Lauren Klein
- 44 Amanda Morales
- 46 Sabrina Franceschelli
- 47 Summer Hubbard
- 48 Susan Jackson
- 49 Kayla Rogers
- 50 Yvette Triay
- 51 Paige Cipolloni/Samantha Engle/Kristin Fiorello
- 52 Nicole Lyons/Staci Schmitz

## Coaches

- 54 Head Coach D-D Breaux
- 56 Assistant Coach Bob Moore
- 57 Assistant Coach Philip Ogletree
- 58 Support Staff

## Season Review

- 60 2007 Season Review
- 62 2007 Team Results
- 63 2007 Individual Results

## History

- 66 National Champions
- 68 All-Americans
- 72 SEC Honors
- 73 All-SEC Performers
- 75 Team Championships
- 77 Academic All-Americans
- 78 SEC Academic Honor Roll
- 79 All-Time Letterwinners

## Record Book

- 80 All-Time Individual Event Scores
- 81 Perfect 10.00
- 82 All-Time Team Event Scores
- 83 Year-by-Year Results
- 88 All-Time Postseason Results
- 89 All-Time Opponent Records

## Media

- 92 Media Guidelines
- 93 Media Outlets
- 94 SEC SID Directory
- 95 www.LSUsports.net
- 96 Radio/TV Roster

## Credits

The 2008 LSU gymnastics media guide is a product of the LSU Sports Information Department.

Editor .....Laurie Cannon  
 Covers .....Krystal Bennett  
 Layout & Design.....Krystal Bennett

Photography .....Steve Franz  
 Printing .....EBSCO Printing



Susan Jackson

## Gymnastics Information

Head Coach: D-D Breaux, 31st season

Alma Mater: LSU, 1976

Career Record: 514-315-7 (.624)

Assistant Coaches:

Bob Moore, 9th season (Samford, 1976)

Philip Ogletree, 8th season (Georgia State, 1992)

## Team Information

2007 Record: 19-13

2007 Postseason Record: 6-4

2007 SEC Record/Finish: 3-3/4th

2007 NCAA Central Regional Finish: 2nd

2007 NCAA Championships Finish: 7th

Letterwinners Returning/Lost: 9/3

Newcomers: 5

## Media Information

Gymnastics SID: Laurie Cannon

SID Office Phone: (225) 578-8226

SID Fax: (225) 578-1861

Cannon's Office Phone: (225) 578-7947

Cannon's Cell Phone: (225) 241-3949

Cannon's E-mail Address: lcannon1@lsu.edu

Website: www.LSUsports.net

## University Information

Location: Baton Rouge, La.

Founded: 1860

Enrollment: 29,317

Nickname: Tigers or Fighting Tigers

Colors: Purple (PMS 268) and Gold (PMS 123)

Mascot: Mike VI (live Bengal Tiger)

Home Facility (Capacity): Pete Maravich Assembly Center (13,215)

Conference: Southeastern

## University Administration

President: Dr. John V. Lombardi

Chancellor: Sean O'Keefe

Faculty Representative: Dydia DeLyser

## Athletics Department

Athletics Director: Stanley "Skip" Bertman

Senior Associate AD/Operations: Verge Ausberry

Senior Associate AD/Business: Mark Ewing

Senior Associate AD/SWA: Judy Southard

Senior Associate AD/External Affairs: Herb Vincent

Associate AD/Internal Relations: Bo Bahnsen

Associate AD/Operations: Eddie Nunez

Associate AD/Compliance: Bo Kerin

Associate AD/Student Services: Miriam Segar

Assistant AD/Facility Services: Ronnie Haliburton

Assistant AD/Ticket Manager: Brian Broussard

## Sports Information

Assistant AD/SID: Michael Bonnette

Senior Associate SID: Kent Lowe

Associate SID (Gymnastics): Laurie Cannon

Associate SID: Melissa Foley

Associate SID: Bill Franques

Associate SID: Brian Miller

Publications Director: Jason Feirman

Graphic Design Coordinator: Krystal Bennett

Photography Coordinator: Steve Franz

Administrative Secretary: Pat Fredericks

## Sports Information Addresses

Mailing Address:

LSU Sports Information

P.O. Box 25095

Baton Rouge, LA 70894

Overnight Address:

LSU Sports Information

Fifth Floor, Athletics Admin. Bldg.

Nicholson Dr. at North Stadium Dr.

Baton Rouge, LA 70803

## Television

Director of Television: Kevin Wagner

Manager of Television: John Schiebe

Television Producer: David Landry

## Internet Audiocast

Lyn Rollins

Mike Smith

## Phone Directory

Athletics Department: (225) 578-8001

Sports Information Office: (225) 578-8226

LSU Gymnastics Office: (225) 578-5050

## Tiger Spotter Gold Membership

(Members through Dec. 1, 2007)

Colleen E. Barger  
Barry and Rita Blair  
Celynn Bourgeois  
Lisa Benn Costigan  
Tony and Shari Esposito  
Dean Flanner and Laurie Davidson  
Leslie Godchaux  
Janice Guitreau  
Stephen Hendry  
Karen and James Jackson  
Kay Kirkpatrick  
Betty and Eugene Klein

Connie Koury  
Sherry and Marty Luther  
Medical Economics Marketing LLC  
Sharon Pennington  
Donna Rathjen  
Karen and Warren Schwitkis  
Michael Smith and Family  
Diane and Melvin Triay  
Councilman Mike Walker  
P. Scott Wyckoff  
Maureen Young

## 2008 Alphabetical Roster

NAME	EVENTS	CL.-EXP.	HT.	HOMETOWN/HIGH SCHOOL/PREVIOUS SCHOOL (CLUB)
Paige Cipolloni	All-Around	Fr.-HS	5-2	Macungie, Pa./Bridgeway Academy (Parkettes)
Ashleigh Clare-Kearney	All-Around	Jr.-2L	5-4	Manchester, Conn./Manchester HS (New England Express)
Samantha Engle	All-Around	Fr.-HS	5-2	Plano, Texas/Spring Creek Academy (Metroplex)
Kristi Esposito	All-Around	Sr.-1L	4-10	Slidell, La./Slidell HS/Nebraska (Northshore)
Kristin Fiorello	All-Around	Fr.-HS	5-1	Mandeville, La./Fontainebleau HS (Northshore)
Sabrina Franceschelli	All-Around	So.-1L	5-3	Roslindale, Mass./Another Course to College (Massachusetts)
Summer Hubbard	All-Around	So.-1L	4-11	St. Petersburg, Fla./St. Petersburg HS (Tampa Bay Turners)
Susan Jackson	All-Around	So.-1L	5-0	Spring, Texas/Klein HS (Brown's Houston)
Lauren Klein	All-Around	Jr.-2L	4-11	The Woodlands, Texas/The Woodlands HS (Texans)
Nicole Lyons	All-Around	Fr.-HS	5-3	Mountaintop, Pa./Crestwood HS (Northeast)
Amanda Morales	All-Around	Jr.-2L	5-1	Covington, La./Covington HS (Northshore)
Kayla Rogers	All-Around	So.-1L	5-1	Liberty, Mo./Liberty HS (GAGE)
Staci Schwitkis	All-Around	Fr.-HS	5-2	San Diego, Calif./Scripps Ranch HS (SCEGA)
Yvette Triay	All-Around	So.-1L	5-2	Metairie, La./St. Mary's Dominican (Northshore)

## Coaches

### HEAD COACH

D-D Breaux (LSU, 1976)

### ASSISTANT COACHES

Bob Moore (Samford, 1976)

Philip Ogletree (Georgia State, 1992)

## Roster Breakdown

### TIGERS BY CLASS

#### FRESHMEN (5)

Paige Cipolloni  
Samantha Engle  
Kristin Fiorello  
Nicole Lyons  
Staci Schwitkis

#### SOPHOMORES (5)

Sabrina Franceschelli  
Summer Hubbard  
Susan Jackson  
Kayla Rogers  
Yvette Triay

#### JUNIORS (3)

Ashleigh Clare-Kearney  
Lauren Klein  
Amanda Morales

#### SENIORS (1)

Kristi Esposito

### TIGERS BY STATE

#### CALIFORNIA (1)

Staci Schwitkis - San Diego

#### CONNECTICUT (1)

Ashleigh Clare-Kearney - Manchester

#### FLORIDA (1)

Summer Hubbard - St. Petersburg

#### LOUISIANA (4)

Kristi Esposito - Slidell  
Kristin Fiorello - Mandeville  
Amanda Morales - Covington  
Yvette Triay - Metairie

#### MASSACHUSETTS (1)

Sabrina Franceschelli - Roslindale

#### MISSOURI (1)

Kayla Rogers - Liberty

#### PENNSYLVANIA (2)

Paige Cipolloni - Macungie  
Nicole Lyons - Mountaintop

#### TEXAS (3)

Samantha Engle - Plano  
Susan Jackson - Spring  
Lauren Klein - The Woodlands



## Pronunciation Guide

Paige Cipolloni .....Sip-a-low-knee  
Kristi Esposito .....S-po-zi-to

Sabrina Franceschelli .....Fran-sis-shell-e  
Staci Schwitkis .....Schwit-kiss

Yvette Triay .....Tray-i  
D-D Breaux .....Bro

# 2008 SEASON PREVIEW

With the departure of three accolade-laden seniors, the 2008 LSU gymnastics team will be one that is extremely talented, but young. This year's roster features ten underclassmen - five sophomores and five freshmen - among its 14 members. It is because of that youth that head coach D-D Breaux expects some growing pains early on, but is willing to ride the wave because she believes the end product has limitless potential.

"I really feel this is a very, very good team," said Breaux. "We are just going to have to be patient. I believe that what you see early from this team, if we stay healthy, will be very different than what you see later in the year."

Early on Breaux will depend heavily upon her core of upperclassmen that she believes provides a solid base upon which to build around.

"The thing is we have Ashleigh Clare-Kearney, Lauren Klein, Kristi Esposito and Susan Jackson who are four decorated veterans," said Breaux. "Then we've got a whole core of really young people behind

them that are eager, anxious and working hard. I think the veterans are pushing the freshmen, the freshmen are pushing the veterans and in the process everyone is getting better."

Breaux expects that that hard work and internal push to excel will translate to the floor of competition where her team's expectations have not wavered from years past. The Tigers again expect to contend for a spot among the nation's elite as the team aims for the program's 24th trip to the national championships and a shot at the meet's Super Six Finals.

## The Seniors

Helping steer the ship towards the NCAA Championships will be LSU's lone senior Kristi Esposito. The most decorated athlete on the LSU roster, Esposito is a four-time All-American who made an immediate impact on the Tigers' lineup last season after transferring from the University of Nebraska.

"Kristi is key to the success of this team because of her maturity," said Breaux. "She just goes out and competes and competes well. She is not over the top with anything, but everything she does, she does extremely well and with consistency and great execution."

Esposito, who competed primarily on the beam and floor last year, is again expected to be a mainstay in those events this season. Breaux also expects her to be a more consistent contributor on the bars this year, an event she competed on just six times in 2007.

## The Juniors

The junior class is overflowing with talent as the three-member class includes All-SEC selections Ashleigh Clare-Kearney, Lauren Klein and Amanda Morales.

Clare-Kearney, who will return as a junior once again in 2008 after being granted a medical redshirt year for the 2006 season, was the backbone of the Tigers' squad last year. She won a team-leading six all-around titles and 26 individual event crowns en route to first-team All-SEC honors.

Clare-Kearney is expected to be just as impressive, if not more so, this season as she has increased her difficulty on each of the four events







Kristi Esposito

in the off season and should again be among the nation's leaders in the all-around.

"Ashleigh's quality of work, maturity of work and intense competitive spirit is second to none," said Breaux. "She has worked hard in this off season and I would expect that we'll see the results of that work in the competitive arena."

Klein emerged as a star on the floor exercise in 2007, winning the NCAA Southeast Regional title and earning second-team All-SEC honors. She should again be a dominate force on that event, as well as the vault and beam this season, two events in which she saw limited action a year ago.

"Lauren does beautiful gymnastics," said Breaux. "Last year we had some more experienced athletes in the lineup so it was harder to go with someone we weren't as sure of, but this year she has really upped her difficulty and I think she's ready to step up into those events like she did for us on the floor last year."

Morales will be eased back into the Tigers' lineup while continuing to rehab a torn ACL suffered prior to last year's NCAA Championships.

"We are holding Amanda back right now," said Breaux. "She's just a little more than six months post-op and I want to make sure we give her every chance to be successful.

"Amanda made some huge contributions on vault last year and we'd like her to have the opportunity to do that again," added Breaux.

For Morales, who was a solid 9.850 vaulter a year ago, it will likely be a few meets into the season before her knee allows her to crack the vault lineup, but Breaux expects to use her on the bars come January and beam later in the year.

### The Sophomores

Despite being in just their second year at LSU, the Tigers' 2008 sophomore class boasts a group of proven competitors in Susan Jackson, Sabrina Franceschelli, Summer Hubbard, Kayla Rogers and Yvette Triay.

Jackson, who developed into a force in the all-around late last year, headlines the group after earning All-America honors on the floor during her inaugural campaign. She proved to be a legitimate 9.900 competitor on each of the four events and is expected to provide a solid 1-2 punch in the all-around alongside Clare-Kearney.

"When you talk about student-athletes that have it, Susan's got it," said Breaux. "She's powerful, she's got pizzazz, she's got floor presence and she's confident in her gymnastics. We'll feel she is ready to go in the all-around and believe she will be a great contributor at the end of our lineup."



Ashleigh Clare-Kearney

Franceschelli saw action primarily on the vault and beam a year ago, but has upgraded her difficulty in the off season and could also break into the floor and bar lineups.

"Sabrina has improved on every event," said Breaux. "She settled into that leadoff spot on beam as a freshman and I expect she'll find herself back in that role this year. She's also improved her vault and the consistency on her tumbling from a year ago so she could see time on those events as well."

Rogers provided the Tigers' with a solid leadoff performer on the vault last year, but will be asked to make much bigger contributions in 2008.

"We need for Kayla to be an all-arounder for us," said Breaux. "If her gymnastics continues to improve the way it has over the last few months I think she can be a solid all-arounder for us in the middle of our lineup."

Hubbard was a standout on the bars for the Tigers a year ago, winning three meet titles and posting scores of 9.900 on the event, but has been battling a back injury since that will slow her return to the lineup in 2008.

"She's definitely someone we'd like to see doing more than one event, but right now we are focused on just getting her back on bars," said Breaux.

Triay saw limited action on the floor last season, competing mostly in exhibition, but Breaux believes those experiences are something the Tigers could call upon this year.

"Yvette has worked really hard," said Breaux. "I think she is ready to go for us."

### The Freshmen

The Tigers' will add five fresh faces to the mix in 2008, in Nicole Lyons (Mountaintop, Pa.), Staci Schwitkis (San Diego, Calif.), Samantha Engle (Plano, Texas), Paige Cipolloni (Macungie, Pa.) and Kristin Fiorello (Mandeville, La.).

Lyons competed three years as an elite, including one year at the international elite level, before dropping down to Level 10 for her junior and senior seasons. She has been hampered by nagging injuries late in the fall, but is expected to make immediate contributions on the vault and bars.

Schwitkis is a three-time Level 10 national qualifier that won both the state and regional all-around titles in 2005 and 2006. Breaux believes she is ready to help the Tigers on all four events, but will probably see her first action of the season on the vault and bars.

Engle is another Level 10 gymnast that comes to Baton Rouge with impressive credentials. A multiple-time national qualifier, Engle won the national floor title in 2007 and picked up the all-around and beam titles in 2005. She could see action on bars, beam and floor this year.

Cipolloni trained as a national elite for four years before moving to Level 10 for her junior and senior seasons where she earned trips to the J.O. National Championships both years. She came to LSU with a lingering hip injury from club that has limited her training this fall. Breaux expects her to recover fully and be a late bloomer in the Tigers' lineup.

Fiorello is a local product from nearby Mandeville that trained as a Level 10 in high school. She qualified to the national championships in 2005 and won the state all-around title that same year. She is expected to add quality depth to the Tigers' beam lineup.

INTRO

THIS IS LSU

TIGERS

COACHES

REVIEW

HISTORY

RECORDS

MEDIA

# 2008 Opponents

INTRO

THIS IS LSU

TIGERS

COACHES

REVIEW

HISTORY

RECORDS

MEDIA

## Cancun Classic

Jan. 4 - Cancun, Mexico

### DENVER QUICK FACTS

Location: Denver, Colo.  
Enrollment: 10,791  
Nickname: Pioneers  
Colors: Crimson and Gold  
Conference: Independent  
Athletics Director: Peg Bradley-Doppes  
Home Arena (Capacity): Magness Arena (7,000)  
Head Coach: Melissa Kutcher-Rinehart  
Record at School: 160-76-2 (9 years)  
Career Record: 160-76-2 (9 years)  
Assistant Coaches: Carl Leland, Nilson Savage  
2007 Overall Record: 14-6  
2007 Conference Finish: N/A  
2007 Regional/National Finish: 2nd/10th  
Letterwinners Returning/Lost: 10/4  
Gymnastics SID: Derek Nagy  
Office Phone: (303) 871-3800  
E-mail Address: dnagy@du.edu  
Fax: (303) 871-3890  
Website: www.denverpioneers.com  
Series vs. LSU: LSU leads, 6-2-0



### MINNESOTA QUICK FACTS

Location: Minneapolis, Minn.  
Enrollment: 48,150  
Nickname: Golden Gophers  
Colors: Maroon and Gold  
Conference: Big Ten  
Athletics Director: Joel Maturi  
Home Arena (Capacity): Sports Pavillon (5,700)  
Co-Head Coaches: Jim and Meg Stephenson  
Jim's Record at School: 205-189-1 (15 years)  
Jim's Career Record: 205-189-1 (15 years)  
Meg's Record at School: 146-118-1 (11 years)  
Meg's Career Record: 146-118-1 (11 years)  
Assistant Coach: Jenny Alf  
2007 Overall Record: 10-15  
2007 Conference Finish: 5th  
2007 Regional/National Finish: 5th/--  
Letterwinners Returning/Lost: 8/4  
Gymnastics SID: Sara Berhow  
Office Phone: (612) 625-5560  
E-mail Address: berho002@umn.edu  
Fax: (612) 625-0359  
Website: www.gophersports.com  
Series vs. LSU: LSU leads, 12-0-0



### TEXAS WOMAN'S QUICK FACTS

Location: Denton, Texas  
Enrollment: 11,832  
Nickname: Pioneers  
Colors: Maroon and White  
Conference: Midwest Independent  
Athletics Director: Chalese Connors  
Home Arena (Capacity): Kitty Magee Arena (1,800)  
Head Coach: Frank Kudlac  
Record at School: 413-444-1 (29 years)  
Career Record: 413-444-1 (29 years)  
Assistant Coaches: Lisa Klein, Tim Rivera  
2007 Overall Record: 9-15  
2007 Conference Finish: 4th  
2007 USAG National Finish: 4th  
Letterwinners Returning/Lost: 10/2  
Gymnastics SID: Jeff Bowerman  
Office Phone: (940) 898-2373  
E-mail Address: jbowerman@twu.edu  
Fax: (940) 898-2400  
Website: www.twu.edu/athletics  
Series vs. LSU: LSU leads, 9-0-0



## Iowa

Jan. 11 - Baton Rouge, La.

### QUICK FACTS

Location: Iowa City, Iowa  
Enrollment: 29,697  
Nickname: Hawkeyes  
Colors: Black and Old Gold  
Conference: Big Ten  
Athletics Director: Gary Barta  
Home Arena (Capacity): Field House (1,500)  
Head Coach: Larissa Libby  
Record at School: 20-42 (3 years)  
Career Record: 20-42 (3 years)  
Assistant Coaches: Jeff Richards, Talya Vexler  
2007 Overall Record: 8-11  
2007 Conference Finish: 6th  
2007 Regional/National Finish: --/--  
Letterwinners Returning/Lost: 9/3  
Gymnastics SID: Janey Kiryluk  
Office Phone: (319) 335-9411  
E-mail Address: janey-kiryluk@uiowa.edu  
Fax: (319) 335-9417  
Website: www.hawkeyesports.com  
Series vs. LSU: LSU leads, 6-1-0



### SCHEDULE

Jan. 4 at Cancun Classic  
Jan. 11 at LSU  
Jan. 18 Central Michigan  
Jan. 26 Illinois  
Feb. 2 at Southeast Missouri State  
Feb. 9 Ohio State  
Feb. 15 at Denver  
Feb. 22 at Iowa State  
Feb. 24 Michigan State  
Feb. 29 Minnesota  
March 2 at Texas Woman's  
March 7 Iowa State  
March 14 at Southern Utah  
March 29 Big Ten Championships  
April 12 NCAA Regional Championships  
April 24-26 NCAA Championships

### ROSTER

NAME	CLASS	HOMETOWN
Katie Burke	Sr.	Palatine, Ill.
Jenny Donar	So.	Cuba City, Wisc.
Kelly Galau	Fr.	Apple Valley, Minn.
Houry Gebeshian	Fr.	Newton, Maine
Andrea Hurlburt	Fr.	Waterloo, Iowa
Brandi Loffer	Jr.	Corona, Calif.
Brittany Logan	Jr.	Edmonton, Alberta
Dani McDaniel	Fr.	O'Fallon, Ill.
Nikki Page	So.	Euless, Texas
Kara Pinjov	Jr.	Reno, Nev.
Amanda Rudolph	Sr.	West Bend, Wisc.
Jennifer Simbhudas	Jr.	Marjham, Ontario
Arielle Sucich	Fr.	Ft. Salonga, N.Y.
Kristen Ward	Fr.	Fort Wayne, Ind.
Ally Zipse	Sr.	Fort Wayne, Ind.

## Arkansas

Jan. 18 - Fayetteville, Ark.  
March 29 - Duluth, Ga.



### QUICK FACTS

Location: Fayetteville, Ark.  
Enrollment: 18,648  
Nickname: Lady Razorbacks  
Colors: Cardinal and White  
Conference: Southeastern  
Athletics Director: Bev Lewis  
Home Arena (Capacity): Barnhill Arena (9,000)  
Co-Head Coaches: Mark and Rene Cook  
Record at School: 54-87-1 (5 years)  
Mark's Career Record: 115-107-3 (9 years)  
Rene's Career Record: 54-87-1 (5 years)  
Assistant Coach: David Kuzara  
2007 Overall Record: 17-16  
2007 Conference Finish: 5th  
2007 Regional/National Finish: 3rd/15th  
Letterwinners Returning/Lost: 9/4  
Gymnastics SID: Jeri Thorpe  
Office Phone: (479) 575-5037  
E-mail Address: jthorpe@uark.edu  
Fax: (479) 575-7410  
Website: www.ladybacks.com  
Series vs. LSU: LSU leads, 12-0-0

### SCHEDULE

Jan. 11 at Michigan/West Virginia  
Jan. 18 LSU  
Jan. 25 Penn State  
Feb. 1 at Florida  
Feb. 8 at Alabama  
Feb. 15 Kentucky  
Feb. 22 Auburn  
March 1 at Georgia  
March 9 at UCLA/Alabama/CSU Fullerton  
March 15 Oklahoma  
March 21 Michigan State  
March 29 SEC Championships  
April 12 NCAA Regional Championships  
April 24-26 NCAA Championships

### ROSTER

NAME	CLASS	HOMETOWN
Stacy Bartlett	Fr.	Tualatin, Ore.
Samantha Cortez	Sr.	Verona, N.J.
Allison Daniels	So.	Kingwood, Texas
Amy DeFilippo	Sr.	Torrance, Calif.
Alexandra LaChance	Jr.	New Windsor, N.Y.
Molly Lewis	Fr.	Plano, Texas
Casey Magee	So.	Eugene, Ore.
Ashly McPherson	So.	Springdale, Ark.
Kathryn Maschino	Fr.	Edmond, Okla.
Sarah Nagashima	So.	Bothell, Wash.
Emily Peacock	Sr.	San Antonio, Texas
Michelle Stout	So.	Endwell, N.Y.

## Georgia

Jan. 26 - Athens, Ga.  
March 29 - Duluth, Ga.



### QUICK FACTS

Location: Athens, Ga.  
Enrollment: 33,959  
Nickname: Gym Dogs  
Colors: Red and Black  
Conference: Southeastern  
Athletics Director: Damon Evans  
Home Arena (Capacity): Stegeman Coliseum (10,224)  
Head Coach: Suzanne Yoculan

Record at School: 773-114-7 (24 years)

Career Record: 773-114-7 (24 years)

Assistant Coaches: Jay Clark, Doug McAvinn

2007 Overall Record: 31-2-1

2007 Conference Finish: 2nd

2007 Regional/National Finish: 1st/1st

Letterwinners Returning/Lost: 14/3

Gymnastics SID: Caroline Domecq

Office Phone: (706) 583-8256

E-mail Address: cdomecq@sports.uga.edu

Fax: (706) 542-9339

Website: www.georgiadogs.com

Series vs. LSU: Georgia leads, 54-12-2

### SCHEDULE

Jan. 11	at Utah
Jan. 13	at Stanford
Jan. 18	at Florida
Jan. 26	LSU
Feb. 1	at Alabama
Feb. 8	N.C. State
Feb. 15	at Auburn
Feb. 23	Kentucky
March 1	Arkansas
March 7	at Michigan
March 15	UCLA
March 21	Iowa State
March 29	SEC Championships
April 12	NCAA Regional Championships
April 24-26	NCAA Championships

### ROSTER

NAME	CLASS	HOMETOWN
Audrey Bowers	Sr.	Lilburn, Ga.
Paige Burns	Jr.	St. Cloud, Fla.
Nikki Childs	Sr.	Plano, Texas
Megan Dowlen	Sr.	Rowlett, Texas
Christi Fortunato	So.	Martinez, Ga.
Katie Heenan	Sr.	South Riding, Ga.
Lauren Johnson	So.	Cartersville, Ga.
Courtney Kupets	Jr.	Athens, Ga.
Hilary Mauro	Fr.	Boston, Mass.
Cassidy McComb	Fr.	Las Vegas, Nev.
Courtney McCool	So.	Lees Summit, Mo.
Marcia Newby	So.	Virginia Beach, Va.
Lauren Sessler	So.	Snellville, Ga.
Abby Stack	Jr.	Matthews, N.C.
Grace Taylor	So.	Aiken, S.C.
Tiffany Tolnay	Jr.	Grapevine, Texas

## Kentucky

Feb. 1 - Baton Rouge, La.  
March 29 - Duluth, Ga.



### QUICK FACTS

Location: Lexington, Ky.  
Enrollment: 26,439  
Nickname: Wildcats  
Colors: Blue and White  
Conference: Southeastern  
Athletics Director: Mitch Barnhart  
Home Arena (Capacity): Memorial Coliseum (5,600)  
Head Coach: Hajile "Mo" Mitchell

Record at School: 42-68 (4 years)

Career Record: 42-68 (4 years)

Assistant Coaches: Jackie McCarter, Chuck Dickerson

2007 Overall Record: 8-17

2007 Conference Finish: 7th

2007 Regional/National Finish: 6th/--

Letterwinners Returning/Lost: 10/5

Gymnastics SID: Sean Cartell

Office Phone: (859) 257-6846

E-mail Address: secart3@uky.edu

Fax: (859) 323-4310

Website: www.ukathletics.com

Series vs. LSU: LSU leads, 56-3-0

### SCHEDULE

Jan. 12	Auburn
Jan. 18	at Southeast Missouri State
Jan. 25	Alabama
Feb. 1	at LSU
Feb. 8	Florida
Feb. 15	at Arkansas
Feb. 23	at Georgia
Feb. 29	Nebraska
March 7	Arizona/Western Michigan
March 9	at Ohio State
March 14	at Texas Woman's
March 16	at Centenary
March 22	at Bowling Green State
March 29	SEC Championships
April 12	NCAA Regional Championships
April 24-26	NCAA Championships

### ROSTER

NAME	CLASS	HOMETOWN
Jacque Behrendt	So.	Franklin, Tenn.
Crissy Cannon	Sr.	Lenoir City, Tenn.
Bridget Carreiro	Sr.	Lexington, Ky.
Hillary Ferguson	So.	Richmond, Ky.
Emily Green	So.	Penfield, N.Y.
Heather Hite	Jr.	Parkersburg, W. Va.
Kristen O'Shields	Sr.	Cartersville, Ga.
Jamie Reimann	So.	Johnston, Iowa
Phylicia Reshard	Fr.	West Chester, Ohio
Natalie Rubinstein	Jr.	Hollywood, Fla.
Emilie Rymer	So.	Medina, Ohio
Colleen Williams	Fr.	Naperville, Ill.

## Auburn

Feb. 8 - Baton Rouge, La.  
March 29 - Duluth, Ga.



### QUICK FACTS

Location: Auburn, Ala.  
Enrollment: 23,547  
Nickname: Tigers  
Colors: Burnt Orange and Navy Blue  
Conference: Southeastern  
Athletics Director: Jay Jacobs  
Home Arena (Capacity): Beard-Eaves Memorial Coliseum (10,500)  
Head Coach: Jeff Thompson

Record at School: 70-108 (7 years)

Career Record: 70-108 (7 years)

Assistant Coaches: Rachelle Thompson, Krissy Hoferlin

2007 Overall Record: 6-13

2007 Conference Finish: 6th

2007 Regional/National Finish: 4th/17th

Letterwinners Returning/Lost: 9/3

Gymnastics SID: Megan Murren

Office Phone: (334) 844-9900

E-mail Address: murremm@auburn.edu

Fax: (334) 844-9807

Website: www.auburntigers.com

Series vs. LSU: LSU leads, 57-10-0

### SCHEDULE

Jan. 12	at Kentucky
Jan. 18	Alabama
Jan. 20	at Denver
Jan. 25	Florida
Feb. 3	N.C. State/TWU/George Washington
Feb. 8	at LSU/West Virginia
Feb. 15	Georgia
Feb. 22	at Arkansas
Feb. 29	Illinois
March 14	Michigan State
March 21	at Alabama
March 29	SEC Championships
April 12	NCAA Regional Championships
April 24-26	NCAA Championships

### ROSTER

NAME	CLASS	HOMETOWN
Becky Blahaj	Fr.	Webster, N.Y.
Lauren Brzostowski	Fr.	York, Pa.
Julie Dwyer	Sr.	Bloomington, Ind.
Kayla Gies	Sr.	Cox's Creek, Ky.
Aimee Goheen	Sr.	Kirkland, Wash.
Katie Hurley	Fr.	Wrentham, Mass.
Rachel Inniss	Fr.	Rio Rancho, N.M.
A.J. Mills	Jr.	Greenville, Ind.
Carmen Nelms	So.	Stone Mountain, Ga.
Karmen Pinckney	Sr.	Simpsonville, S.C.
Lindsey Puckett	Jr.	Lilburn, Ga.
Claire Seiffert	Jr.	Louisville, Ky.
Leah Vining	Fr.	Woodstock, Ga.
Krissy Voss	So.	Phoenix, Ariz.
Shannon Walpole	Fr.	Fountain Inn, S.C.

INTRO

THIS IS LSU

TIGERS

COACHES

REVIEW

HISTORY

RECORDS

MEDIA

# 2008 Opponents

INTRO

THIS IS LSU

TIGERS

COACHES

REVIEW

HISTORY

RECORDS

MEDIA

## West Virginia

Feb. 8 - Baton Rouge, La.



### QUICK FACTS

Location: Morgantown, W.V.  
Enrollment: 27,115  
Nickname: Mountaineers  
Colors: Old Gold and Blue  
Conference: East Atlantic Gymnastics League (EAGL)  
Athletics Director: Ed Pastilong  
Home Arena (Capacity): WVU Coliseum (14,000)  
Head Coach: Linda Burdette  
Record at School: 574-228-4 (33 years)  
Career Record: 574-228-4 (33 years)  
Assistant Coaches: Joanna Saleem, Jason Butts  
2007 Overall Record: 28-9  
2007 Conference Finish: 2nd  
2007 Regional/National Finish: 3rd/--  
Letterwinners Returning/Lost: 12/5  
Gymnastics SID: Nathaniel Zinn  
Office Phone: (304) 216-2580  
E-mail Address: nathaniel.zinn@mail.wvu.edu  
Fax: (304) 293-4105  
Website: www.MSNsportsNET.com  
Series vs. LSU: LSU leads, 8-0-0

### SCHEDULE

Jan. 4	at Cancun Classic
Jan. 11	at Michigan
Jan. 18	at Maryland
Jan. 27	Oklahoma/George Washington/ William & Mary
Feb. 2	at Penn State
Feb. 8	at LSU
Feb. 15	North Carolina
Feb. 23	at Rutgers
March 1	at Pittsburgh
March 9	at George Washington
March 15	Minnesota/New Hampshire/Rutgers
March 22	Ohio State
March 29	EAGL Championships
April 12	NCAA Regional Championships
April 24-26	NCAA Championships

### ROSTER

NAME	CLASS	HOMETOWN
Amy Bieski	Fr.	Nanticoke, Pa.
Jaime Gold	Sr.	Gahanna, Ohio
Rachel Hardin	Sr.	Canal Winchester, Ohio
Heather Izer	Jr.	Charlotte, N.C.
Naja Johnson	Fr.	Austell, Ga.
Stephanie Keaton	Fr.	Medina, Ohio
Emily Kerwin	Fr.	Central, S.C.
Katie McGregor	Sr.	New Kensington, Pa.
Faye Meaden	Fr.	Fairfax, Va.
Margaret Ann Moore	Sr.	Moseley, Va.
Mehgan Morris	Jr.	Belle, W. Va.
Alysha Pretzello	Fr.	Diamondhead, Miss.
Shelly Purkat	So.	Edina, Minn.
Kiersten Spoerke	So.	Suwanee, Ga.
Chelsi Tabor	So.	Beckley, W. Va.
Erica Watson	Jr.	Levittown, Pa.
Kara Weaver	Sr.	Ravenswood, W. Va.
Ashley Wilson	So.	St. Albans, W. Va.
Jessica Young	Fr.	Monroe, N.C.

## Florida

Feb. 15 - Gainesville, Fla.  
March 29 - Duluth, Ga.



### QUICK FACTS

Location: Gainesville, Fla.  
Enrollment: 51,520  
Nickname: Gators  
Colors: Orange and Blue  
Conference: Southeastern  
Athletics Director: Jeremy Foley  
Home Arena (Capacity): O'Connell Center (11,120)  
Head Coach: Rhonda Faehn  
Record at School: 101-25-1 (5 years)  
Career Record: 101-25-1 (5 years)  
Assistant Coaches: Adrian Burde, Robert Ladanyi  
2007 Overall Record: 33-3-1  
2007 Conference Finish: 1st  
2007 Regional/National Finish: 1st/3rd  
Letterwinners Returning/Lost: 9/5  
Gymnastics SID: Mary Howard  
Office Phone: (352) 375-4683, ext. 6100  
E-mail Address: maryh@gators.uaa.ufl.edu  
Fax: (352) 375-4809  
Website: www.gatorzone.com  
Series vs. LSU: Florida leads, 47-28-0

### SCHEDULE

Jan. 11	Illinois-Chicago
Jan. 18	Georgia
Jan. 25	at Auburn
Feb. 1	Arkansas
Feb. 8	at Kentucky
Feb. 10	at Pittsburgh
Feb. 15	LSU
Feb. 22	at North Carolina
Feb. 29	at Alabama
March 14	Utah
March 29	SEC Championships
April 12	NCAA Regional Championships
April 24-26	NCAA Championships

### ROSTER

NAME	CLASS	HOMETOWN
Amanda Castillo	So.	Sanford, Fla.
Lynn Denblyden	Fr.	Melbourne, Australia
Courtney Gladys	So.	Winter Green, Fla.
Alicia Goodwin	Fr.	Dallas, Texas
Corey Hartung	Jr.	Irwin, Pa.
Ashley Kerr	So.	Plant City, Fla.
Tiffany Murry	Sr.	Orlando, Fla.
Ashley Reed	Sr.	Davie, Fla.
Melanie Sinclair	So.	Orlando, Fla.
Nicola Willis	Sr.	Hadleigh, England
Rebekah Zaiser	So.	Mars, Pa.

## Alabama

Feb. 22 - Baton Rouge, La.  
March 29 - Duluth, Ga.



### QUICK FACTS

Location: Tuscaloosa, Ala.  
Enrollment: 25,580  
Nickname: Crimson Tide  
Colors: Crimson and White  
Conference: Southeastern  
Athletics Director: Mal Moore  
Home Arena (Capacity): Coleman Coliseum (15,075)  
Head Coach: Sarah Patterson  
Record at School: 366-79-4 (29 years)  
Career Record: 366-79-4 (29 years)  
Assistant Coaches: David Patterson, Bryan Raschilla  
2007 Overall Record: 8-2  
2007 Conference Finish: 3rd  
2007 Regional/National Finish: 1st/9th  
Letterwinners Returning/Lost: 12/2  
Gymnastics SID: Roots Woodruff  
Office Phone: (205) 348-2088  
E-mail Address: roots@ia.ua.edu  
Fax: (205) 348-8841  
Website: www.rolltide.com  
Series vs. LSU: Alabama leads, 65-12-2

### SCHEDULE

Jan. 11	Illinois
Jan. 18	at Auburn
Jan. 25	at Kentucky
Feb. 1	Georgia
Feb. 8	Arkansas
Feb. 22	at LSU
Feb. 29	Florida
March 7	at Stanford/Nebraska
March 9	at UCLA/Arkansas/CSU Fullerton
March 14	Penn State
March 21	Auburn
March 29	SEC Championships
April 12	NCAA Regional Championships
April 24-26	NCAA Championships

### ROSTER

NAME	CLASS	HOMETOWN
Alyssa Chapman	So.	Spartanburg, S.C.
Morgan Dennis	So.	Westampton, N.J.
Kayla Hoffman	Fr.	Union, N.J.
Terin Humphrey	Sr.	Bates City, Mo.
Jennifer Iovino	Fr.	Olney, Md.
Ricki Lebegern	So.	Annadale, Va.
Brittany Magee	Jr.	Arlington, Texas
Cassie Martin	Jr.	Olney, Mo.
Megan Mashburn	Fr.	Evans, Ga.
Amanda Montgomery	Jr.	Jacksonville, Fla.
Ashley O'Neal	Jr.	Kennesaw, Ga.
Casey Overton	So.	Virginia Beach, Va.
Kassi Price	So.	Plantation, Fla.
Jacqueline Shealy	So.	Tuscaloosa, Ala.
Kaitlin White	Sr.	Allen, Texas

## Michigan State

Feb. 29 - Baton Rouge, La.



### QUICK FACTS

Location: East Lansing, Mich.  
Enrollment: 45,520  
Nickname: Spartans  
Colors: Green and White  
Conference: Big Ten  
Athletics Director: Mark Hollis  
Home Arena (Capacity): Jenison Field House (5,017)  
Head Coach: Kathie Klages  
Record at School: 278-144-3 (17 years)  
Career Record: 278-144-3 (17 years)  
Assistant Coaches: Randy Lane, Katie Teft  
2007 Overall Record: 12-7  
2007 Conference Finish: 7th  
2007 Regional/National Finish: 4th/--  
Letterwinners Returning/Lost: 7/2  
Gymnastics SID: Jim Donatelli  
Office Phone: (517) 355-2271  
E-mail Address: jdonatelli@ath.msu.edu  
Fax: (517) 353-9636  
Website: www.msuspartans.com  
Series vs. LSU: LSU leads, 20-3-0

### SCHEDULE

Jan. 11	Western Michigan
Jan. 19	Pittsburgh
Jan. 25	at Michigan
Feb. 2	at Eastern Michigan
Feb. 9	Maryland
Feb. 16	at Illinois
Feb. 24	at Iowa
Feb. 29	at LSU
March 2	Western Michigan
March 9	New Hampshire
March 14	at Auburn
March 21	at Arkansas
March 29	Big Ten Championships
April 12	NCAA Regional Championships
April 24-26	NCAA Championships

### ROSTER

NAME	CLASS	HOMETOWN
Nicole Argiros	Fr.	Livonia, Mich.
Rhiannon Banda-Scott	Sr.	Burlington, Ontario
Megan Bergland	So.	Richland, Mich.
Elise Craig	Fr.	Macomb, Mich.
Nicole Curler	So.	Bay City, Mich.
Dani Fanning	Jr.	Glendale, Ariz.
Nicole Heikkila	Fr.	Aurora, Ontario
Melanie Hunt	So.	Naperville, Ill.
Bethany Little	Sr.	Franklin, Tenn.
Emily Lopatofsky	So.	Waymart, Pa.
Kathryn Mahoney	Fr.	Western Springs, Ill.
Megan McNally	Sr.	St. Paul, Minn.
Kelly Moffitt	So.	Flora, Ind.
Kelsey Morley	Fr.	Elkhart, Ind.
Kristyn Moskal	Fr.	Rochester Hills, Mich.
Rochelle Robinson	So.	Chesapeake, Va.
Katlyn Roggensack	Jr.	Wheaton, Ill.

## Centenary

March 2 - Shreveport, La.



### QUICK FACTS

Location: Shreveport, La.  
Enrollment: 910  
Nickname: Ladies  
Colors: Maroon and White  
Conference: Midwest Independents  
Athletics Director: Dr. Tom Tallach  
Home Arena (Capacity): Gold Dome (3,000)  
Head Coach: Bill Hardy  
Record at School: 71-110 (7 years)  
Career Record: 71-110 (7 years)  
2007 Overall Record: 5-20  
2007 Conference Finish: 5th  
2007 Regional/USAG National Finish: --/3rd  
Letterwinners Returning/Lost: 6/4  
Gymnastics SID: David Pratt  
Office Phone: (318) 869-5092  
E-mail Address: dpratt@centenary.edu  
Fax: (318) 869-5128  
Website: www.gocentenary.com  
Series vs. LSU: Centenary leads, 25-1-0

### SCHEDULE

Jan. 18	at Air Force
Jan. 20	at Air Force
Jan. 25	at Illinois-Chicago
Feb. 1	Illinois State
Feb. 8	at Missouri
Feb. 10	at Southeast Missouri
Feb. 22	at Texas Woman's
March 2	LSU
March 14	at Texas Woman's
March 16	Kentucky
March 29	Midwest Independent Championships
April 16	USAG Nationals

### ROSTER

NAME	CLASS	HOMETOWN
Mandy Bennett	Jr.	Boyce, La.
Bethanie Bowie	Jr.	Binghamton, N.Y.
Callae Canfield	Jr.	Athens, Ga.
Julia Cornelius	Jr.	Weatherford, Texas
Whitney Daugherty	So.	Kennesaw, Ga.
Courtney Hawkins	So.	Sulphur, La.
Melanie Hatcher	Fr.	McKinney, Texas
Makensie Lant	Fr.	Suwanee, Ga.
Laura Loy	Fr.	Flower Mound, Texas
Tamara Mayer	Fr.	Georgetown, Texas
Tara Sandoval	Fr.	Waller, Texas
Marisa Schneider	Fr.	Alpharetta, Ga.
Meredith Smith	Sr.	College Station, Texas
Kameron Turner	Fr.	Camden, Ark.
Maille Vetros	Fr.	Clinton, Mass.
Alyssa Zawieja	Fr.	Bryan, Texas

## Washington

March 7 - Baton Rouge, La.



### QUICK FACTS

Location: Seattle, Wash.  
Enrollment: 42,000  
Nickname: Huskies  
Colors: Purple and Gold  
Conference: Pac-10  
Athletics Director: Todd Turner  
Home Arena (Capacity): Bank of America Arena (10,000)  
Head Coach: Joanne Bowers  
Record at School: 8-17 (1 year)  
Career Record: 42-66 (5 years)  
Assistant Coaches: Shanna Duggan, David McCreary  
2007 Overall Record: 8-17  
2007 Conference Finish: 5th  
2007 Regional/National Finish: 5th/--  
Letterwinners Returning/Lost: 10/6  
Gymnastics SID: Brian Beaky  
Office Phone: (206) 543-2230  
E-mail Address: bbeaky@u.washington.edu  
Fax: (206) 543-5000  
Website: www.gohuskies.com  
Series vs. LSU: LSU leads, 4-2-0

### SCHEDULE

Jan. 12	at Denver
Jan. 18	at Oregon State
Jan. 25	California
Feb. 1	UCLA
Feb. 8	Chicago Style Meet
Feb. 16	Utah
Feb. 22	Arizona State
Feb. 29	at Arizona
March 7	at LSU
March 14	Seattle Pacific
March 21	at Seattle Pacific
March 29	Pac-10 Championships
April 12	NCAA Regional Championships
April 24-26	NCAA Championships

### ROSTER

NAME	CLASS	HOMETOWN
Haley Bogart	Fr.	Woodside, Calif.
Katie Boyko	Jr.	Kelso, Wash.
Karen Cain	Fr.	Kyle, Texas
Jennifer Chang	Sr.	Tacoma, Wash.
Emily Epsten	Jr.	San Diego, Calif.
Kelly Gilbert	Jr.	Phoenix, Ariz.
Natalie Gillan	Sr.	Denver, Colo.
Danielle Henderson	Fr.	Visalia, Calif.
Ashley Houghting	Jr.	Welland, Ontario
Raimy Iselin	Sr.	Puyallup, Wash.
Cassidy Lance	So.	Draper, Utah
Kristen Linton	Fr.	Edmonds, Wash.
Kristen Omori	Jr.	Kirkland, Wash.
Nicole Waiss	Sr.	Mill Creek, Wash.
Samantha Walior	Fr.	Prior Lake, Minn.

INTRO

THIS IS LSU

TIGERS

COACHES

REVIEW

HISTORY

RECORDS

MEDIA

# 2008 Opponents

INTRO

THIS IS LSU

TIGERS

COACHES

REVIEW

HISTORY

RECORDS

MEDIA

## N.C. State

March 14 - Raleigh, N.C.



### QUICK FACTS

Location: Raleigh, N.C.  
Enrollment: 31,792  
Nickname: Wolfpack  
Colors: Red and White  
Conference: East Atlantic Gymnastics League (EAGL)  
Athletics Director: Lee Fowler  
Home Arena (Capacity): Reynolds Coliseum (9,000)  
Head Coach: Mark Stevenson  
Record at School: 399-224-1 (27 years)  
Career Record: 399-224-1 (27 years)  
Assistant Coach: Todd Henry, Karen Pleasants  
2007 Overall Record: 20-12  
2007 Conference Finish: 1st  
2007 Regional/National Finish: 14th/--  
Letterwinners Returning/Lost: 12/9  
Gymnastics SID: Pat Norris  
Office Phone: (919) 515-1180  
E-mail Address: pat\_norris@ncsu.edu  
Fax: (919) 515-2898  
Website: www.gopack.com  
Series vs. LSU: LSU leads, 5-0-0

### SCHEDULE

Jan. 11 at Arizona  
Jan. 26 at Ohio State  
Feb. 1 at Governor's Cup  
Feb. 3 Auburn/George Washington/TWU  
Feb. 8 at Georgia  
Feb. 10 at North Carolina  
Feb. 16 Kent State/Penn State/  
William & Mary  
Feb. 22 Michigan  
March 1 at Pennsylvania  
March 9 Bowling Green/William & Mary  
March 14 LSU/North Carolina  
March 22 at New Hampshire  
March 28-29 EAGL Championships  
April 12 NCAA Regional Championships  
April 24-26 NCAA Championships

### ROSTER

NAME	CLASS	HOMETOWN
Elyse Adams	Jr.	Westlake, Ohio
Brittany Crosby	Sr.	Chapin, S.C.
Dru Davis	Jr.	Pennsville, N.J.
Lauren Deuser	So.	Raleigh, N.C.
Leigha Hancock	Sr.	Suffield, Conn.
Brittney Hardiman	Fr.	Apopka, Fla.
Kelsey Lee	Sr.	Owings Mills, Md.
Mackenzie Payne	Jr.	Roanoke, Va.
Megan Rowell	Fr.	Charlotte, N.C.
Taylor Seaman	So.	Greensburg, Pa.
Ashley Shepard	Jr.	Rock Hill, S.C.
Laurie Singer	Sr.	Chapel Hill, N.C.
Lauren Spence	Jr.	Wexford, Pa.
Kirsten Such	Fr.	Louisville, Ky.
Luci Vance	Jr.	Newfields, N.H.
Brittany Vontz	Fr.	Lincoln, Neb.
Heather Zolton	Sr.	New Port Richey, Fla.

## North Carolina

March 14 - Raleigh, N.C.



### QUICK FACTS

Location: Chapel Hill, N.C.  
Enrollment: 27,700  
Nickname: Tar Heels  
Colors: Carolina Blue and White  
Conference: East Atlantic Gymnastics League (EAGL)  
Athletics Director: Dick Baddour  
Home Arena (Capacity): Carmichael Auditorium (8,010)  
Head Coach: Derek Galvin  
Record at School: 303-173-1 (26 years)  
Career Record: 303-173-1 (26 years)  
Assistant Coach: Penny Jernigan, Daine Dorney  
Whittier  
2007 Overall Record: 16-6  
2007 Conference Finish: 3rd  
2007 Regional/National Finish: 6th/--  
Letterwinners Returning/Lost: 10/4  
Gymnastics SIDs: Greg Dziwulski and Kevin Best  
Office Phones: (919) 962-2123/962-1376  
E-mail Addresses: gregdz04@email.unc.edu,  
kevinbest@unc.edu  
Fax: (919) 962-0612  
Website: www.tarheelblue.com  
Series vs. LSU: LSU leads, 1-0-0

### SCHEDULE

Jan. 20 at George Washington/William &  
Mary/Rutgers/Temple/Cornell  
Feb. 1 at Governor's Cup  
Feb. 10 N.C. State  
Feb. 15 at West Virginia  
Feb. 22 Florida  
March 1 Tar Heel Invitational  
March 7 at Minnesota  
March 15 at N.C. State/LSU  
March 22 at Pittsburgh/Temple/Cornell  
March 29 EAGL Championships  
April 12 NCAA Regional Championships  
April 24-26 NCAA Championships

### ROSTER

NAME	CLASS	HOMETOWN
Theresa Diamond	So.	Gaithersburg, Md.
Kristina Jacob	So.	Raleigh, N.C.
Krista Jasper	Fr.	Birchrunville, Pa.
Karli Jones	Fr.	Gilbert, S.C.
Shawna Kelly	Sr.	Chantilly, Va.
Angela Lauten	Sr.	Kernersville, N.C.
Christine Nguyen	So.	Plano, Texas
Sarrie Rubin	Sr.	Sudbury, Mass.
Rachel Schneider	Jr.	Cherry Hill, N.J.
Jennifer Valby	Jr.	Sugar Land, Texas
Kara Wright	So.	Virginia Beach, Va.
Alice Xu	Sr.	Rockville, Md.

## SEC Championships

March 29 - 3 p.m. CT

Duluth, Ga.

Gwinnett Center (13,000)

Widely regarded as the most dominating gymnastics conference in the NCAA, the SEC has ...

- Won 12 NCAA Championships, with Georgia claiming a league-leading eight titles and Alabama winning four.

- 17 times in the last 23 years the SEC has placed at least four teams in the NCAA's final top 10.

- The SEC has had at least one team finish in the top 10 since the inaugural NCAA Championships in 1982.

- 2007 marked the 23rd consecutive season that the SEC placed at least two teams in the NCAA's top five and the 15th straight year the conference has had three teams finish among the top 10.

- In 1998, the SEC became the first conference in history of women's collegiate gymnastics to sweep the top-three spots at the NCAA Championships as Georgia won the overall title and was followed by Florida and Alabama in second and third, respectively.

- The SEC leads all Division I conferences in NCAA Individual titles with 66.

- The SEC was awarded 41 first and second team All-America honors in 2007.



20 **LSU** 08



THIS IS LSU



# LSU Gymnastics

## PRACTICE FACILITY



When determining what makes an athletic program successful, many components are factors in its success. Ask any coach and they will say that quality facilities rank among the most important elements.

The LSU Gymnastics team and head coach D-D Breaux moved into the newly renovated gymnastics training area in the LSU Field House in the Fall of 2000 and immediately reaped the benefits of one of the finest training facilities in the nation.

The LSU Field House renovations and expansion created a facility, that includes a locker room, squad room, 18,143 square feet of training space - double the previous space - an equipment room, sauna, sound room and conditioning/aerobic room. The changes helped create a safer, more functional training environment.

The vaulting, tumble track and drill area overlook the Bernie Moore Track Stadium.



Aerobic exercise and conditioning area

**“When girls come to visit our facility they are impressed. They are able to look out and see the other athletic facilities, and they are able to grasp the entire experience they are looking at if they choose to attend LSU.”**

**– HEAD COACH D-D BREAU**

One of the nicest aspects of the facility is the glass wall that allows an onlooker to see the multi-million dollar Bernie Moore Track Stadium, legendary Tiger Stadium, the Pete Maravich Assembly Center – the competitive home of the LSU gymnastics team – and the beautiful landscaping of LSU's campus.

D-D Breau started to fathom ideas of a new facility years ago, never thinking that one day dreams would turn into realities under her tenure.

"About 15 years ago I started thinking about the modifications that were necessary

for us to train at an elite level. It was easy to realize that we needed it not only to maintain our top 10 status, but it was also a safety issue. We needed the upgrades to protect the athletes."

As it is with all sports, talent is also a key ingredient for success. The facility not only enhances training and safety, but is also a very useful tool in recruiting.

"I think it puts us ahead of some schools in the facility race. When girls come to visit our facility they are impressed. They are able to look out and see the other athletic facilities,

and they are able to grasp the entire experience they are looking at if they choose to attend LSU.

"Young female athletes are coming to the realization across the spectrum that opportunities are out there for them. They can take scholarships and compete at the collegiate level. So I think maintaining a quality training environment is very important."



In-gym rehabilitation and conditioning area



LSU's 18,143 square foot practice facility



# Pete Maravich

## ASSEMBLY CENTER

Paramount to the success of an intercollegiate program is a first-class facility and the Tigers have just that in the Pete Maravich Assembly Center.

For over a quarter century the "PMAC" has been home to some of the finest gymnastics competitions in the nation. The PMAC has served as the host site for three SEC Championships and eight NCAA Regional Championships and is scheduled to host the 2008 NCAA Central Regional Championships on April 12.

Seating 13,215 spectators, the massive \$11.5 million building has competed with neighboring Tiger Stadium as the most visible structure on the LSU campus since its completion in 1971.

Originally named, "The Assembly Center," in 1988 Louisiana Governor Buddy Roemer signed legislation changing the official name of the building to the Pete Maravich Assembly Center in honor of the former LSU basketball legend who had died earlier that same year.

The PMAC also serves as home to both the LSU men's and women's basketball teams, as well as the volleyball program.

In addition to the normal seating configuration, a proscenium stage can be lowered into place at the north end allowing some 4,500 seats for theatrical productions. An additional 1,000 seats can be placed on the floor for graduations, convocations, lectures, concerts or other special events.

Several renovations have recently been completed to keep the PMAC as one of the top facilities in the Southeastern Conference. A new multi-million dollar scoreboard/video replay system was installed in November 1999, the upper concourse was remodeled to include exhibits, displays and interactive kiosks documenting LSU sports history in the PMAC in 2004 and new seating was installed in 2006.

## Top Gymnastics Attendance Figures in Maravich Center History

RANK	ATTENDANCE	OPPONENT	DATE	RESULT	SCORE
1.	5,076	Georgia	2/24/95	L	197.095-196.175
2.	4,170	Alabama	1/23/04	L	197.600-196.750
3.	4,155	Alabama	2/18/94	T	194.925-194.925
4.	4,122	Georgia	1/24/97	T	196.425-196.425
5.	4,088	Centenary	3/18/05	W	196.900-190.375
6.	4,022	Kentucky	1/23/98	W	194.975-192.775
7.	4,012	Georgia	2/11/05	W	196.375-195.525
8.	4,003	Florida	2/7/97	L	195.475-195.500
9.	3,932	Illinois-Chicago, N. Hampshire, W. Michigan	3/4/05	1st	196.175 (1st)
10.	3,764	Georgia	2/2/07	L	196.450-197.425
11.	3,646	Super Six Challenge	1/6/06	4th	193.900 (LSU)
12.	3,320	Florida	2/23/07	L	197.050-197.200
13.	3,248	Georgia	1/29/93	L	194.900-190.800
14.	3,048	Alabama	2/4/00	W	196.325-196.250
15.	3,012	NCAA Central Regional	4/2/04	1st	197.500 (LSU)
16.	2,918	Kentucky	3/5/94	W	192.250-191.425
17.	2,910	SEC Championships	3/21/98	3rd	196.450 (LSU)
18.	2,855	NCAA Central Regional	4/7/06	2nd	195.825 (LSU)
19.	2,796	Florida	3/3/95	L	195.650-195.500
20.	2,783	Illinois	1/19/07	W	193.850-193.300



The newly renovated Maravich Center concourse contains exhibits and displays to document the histories of the sports that participate in the Maravich Center, as well as interactive kiosks.





# Athletic TRAINING

## Rehabilitation

Graduate assistant athletic trainers monitor the health of LSU gymnasts in rehabilitation rooms.

LSU boasts the largest and most complete athletic training facilities in all of collegiate athletics with both the Operations Center and the Broussard Center for Athletic Training in Tiger Stadium. Both are furnished with the latest in technology and equipment. The Operations Center training room features a full view of the practice fields, two hot/cold jacuzzis and an underwater treadmill. The Broussard Center includes an on-site x-ray room, an in-house pharmacy, as well as the largest hydrotherapy pool in both collegiate and professional sports and is one of the few collegiate training centers with a full-service pharmacy and a full-service vision center.



## Hydrotherapy Treatment

An integral part of rehabbing and developing LSU student-athletes is the operations center's hot/cold jacuzzis and underwater treadmill in a fully equipped Hydrotherapy room.

## Broussard Athletic TRAINING CENTER

The two story, 22,000 square foot facility contains 20 treatment tables with the newest forms of modalities available, 14 taping stations, a 1,600 square foot rehabilitation area which contains the latest rehabilitation equipment including the Cybex Norm, Woodway treadmills and Body Master select rise equipment. LSU's multi-million dollar athletic training facility is named in honor of Dr. Martin J. Broussard (left), the legendary trainer whose career spanned over 40 years at LSU.







# Strength & CONDITIONING

Strength and conditioning can be the heart and soul of an athletic program's success, and LSU has taken great strides to improve its strength program and facilities. LSU student-athletes enjoy one of the finest strength and conditioning facilities in the nation with a 10,000-square foot weight room located on the North side of Tiger Stadium. The weight room features the latest in both strength training and cardiovascular training equipment.

## Amenities

- 28 multi-purpose power stations
- 36 assorted selectorized machines
- 10 dumbbell stations with two sets of 5-180 pound free weights
- Custom made equipment by Body Masters and Eleiko





# Academic SUCCESS

Critical to the development of an athlete as a student is an adequate academic facility and capable staff to further the athlete's progress. The Cox Communications Academic Center for Student-Athletes is responsible for overseeing the educational development and progress toward graduation for all student-athletes. The staff acts as a liaison between the student-athlete and the academic communities and insures that student-athletes comply with academic rules established by the University, NCAA and Southeastern Conference.

The staff also coordinates academic programs designed to assist student-athletes in acquiring a quality education.

**"The development of the student is as critical as the development of the athlete."**

**LSU Head Coach, D-D Breaux**

FACILITY BUILT BY THE TIGER ATHLETIC FOUNDATION



# Academic Staff



**Tomas Jimenez**  
Executive Director



**Tommy Powell**  
Director of Academics



**Jason Fountain**  
Director of Directed Studies



**Dr. Tommy Karam**  
Director - Communications Lab



**John Allen**  
Associate Director



**Tim Boyle**  
Associate Director



**Dr. Mary Boudreaux**  
Associate Director



**Carole Walker**  
Associate Director



**Leah Saal**  
Learning Specialist



**Jennifer Timmer**  
Learning Specialist



**Kristin Price**  
Learning Specialist



**Rebecca Schwab**  
Tutorial Coordinator

## 2007 Academic All-Americans

Kristi Esposito  
Lauren Klein  
Amanda Morales  
Kelly Phelan

## 2007 SEC Academic Honor Roll

Kristi Esposito  
Sabrina Franceschelli (Freshman Academic Honor Roll)  
Summer Hubbard (Freshman Academic Honor Roll)  
Lauren Klein  
Amanda Morales  
Kelly Phelan  
Lisa Rennie  
Kayla Rogers (Freshman Academic Honor Roll)  
Yvette Triay (Freshman Academic Honor Roll)

## Academic Support

The goal is for each student-athlete to reach and receive the highest-quality education and degree. The responsibility of the academic center is to oversee the educational development and progress toward graduation for all student-athletes.

- > Tutoring
- > Career Counseling and Development
- > Comply with academic rules established by LSU, the NCAA and SEC
- > Time Management
- > Study Skills

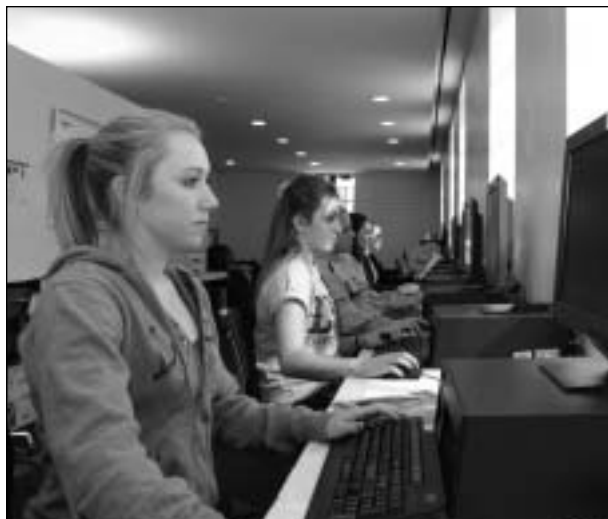



### **Bo Campbell Auditorium**

The 1,000-seat auditorium is used through the year as a classroom and lecture hall. Each seat in the auditorium has space for a laptop and a modem hookup, providing each student unlimited learning opportunities. The auditorium also contains a movie theatre size screen to aid professors with lectures and classroom activities.

**COX COMMUNICATIONS**

# **Academic Center FOR STUDENT-ATHLETES**

## **[ Study Area ]**

Included in the 54,000 square feet of the Academic Center are individual study areas as well as 14 private computer rooms for student-athletes to work one-on-one with tutors or by themselves.





## The Library

The library provides a perfect setting for individual study, or with a tutor as a group.

## Computer Stations

Throughout the Academic Center are 300 computer stations, providing student-athletes with a quiet working environment for research, writing and studying.



A \$15 million renovation to the Gym Armory in 2002 not only made it among the nation's premier academic centers, but put it at the forefront. Improvements to the existing center give LSU student-athletes the best opportunity for success by providing access to the latest technology, as well as an array of expanded services.

## Amenities

- ▶ 54,000 square feet of working space
- ▶ 300 computer workstations
- ▶ 14 private computer rooms in a state-of-the-art computer lab
- ▶ Additional study rooms and classrooms for private or group study
- ▶ Electronic scheduling of tutoring sessions
- ▶ A 1,000-seat auditorium for classes and lectures



# Campus LIFE



Location: Baton Rouge, La.  
 Founded: January 2, 1860  
 Enrollment: 29,317  
 President: Dr. John V. Lombardi  
 Major Fields for Bachelor's Degrees: 72  
 Major Fields for Master's Degrees: 72  
 Major Fields for Doctoral Degrees: 54

Louisiana State University and Agricultural & Mechanical College has, throughout its 144-year history, served the people of Louisiana, the region, the nation, and the world. LSU is creating a revolution, one of pervasive change and advancement. For the past five years, the focus of the LSU community has been an increased commitment to excellence. Our progress has been dramatic and shows no sign of stopping.

Having witnessed many of yesterday's possibilities become today's tangible realities, the LSU community set forth to capitalize on its success. The goal was to improve our standing as a nationally competitive flagship university. Following intense discussions among the LSU Board of Supervisors, campus administrators, faculty, and student leaders, the objectives required to reach this status crystallized, providing the impetus for LSU's National Flagship Agenda.



The University lakes on the LSU campus give various recreational options.





# CAMPUS APARTMENTS

## The Tigers' Home Away From Home

LSU has 18 residence halls with architectural styles ranging from a Renaissance style typical of the older core of the campus to modern high-rise buildings. Above is the newest addition, the highly popular East Campus and West Campus apartments, co-ed dormitories that include furnished rooms with connecting suites and e-mail workstations in the lobby, all within a short walk from the dining hall.



### Amenities

- ▶ Dining Halls
- ▶ Weekly Housekeeping
- ▶ Cable Television
- ▶ High-Speed Internet
- ▶ Mail Service
- ▶ Card Access
- ▶ Facility Repairs
- ▶ Security
- ▶ Telephone Services
- ▶ Furnished
- ▶ Washer/Dryer
- ▶ Microwave



Along with former LSU All-American and current Miami Heat star Shaquille O'Neal, several LSU athletic teams, including the gymnastics team, helped renovate a playground at local Polk Elementary.

# Gymnastics IN THE COMMUNITY



The Tigers spent part of their Labor Day holiday volunteering at the 42nd annual Jerry Lewis Telethon for the Muscular Dystrophy Association. The team answered phones and took pledges to help the MDA raise a record \$63.8 million during the drive.



Working with Habitat for Humanity, the Tigers helped raise the foundation of a house destroyed by Hurricane Katrina in New Orleans' Ninth Ward.



This fall, the Tigers participated in the Down Syndrome Buddy Walk, a half-mile fun walk that was designed to promote awareness and give support to people with Down Syndrome.

# Community OUTREACH

LSU gymnastics provides an opportunity to achieve athletic success while also getting a head start on the most important game of all - the game of life.

## JOB EXPERIENCE

Student-athletes at LSU take full advantage of their summers by developing skills in their field of study. Gymnasts spend most of their summer participating in jobs that relate to their major, like working at ...

- ▶ Hospitals
- ▶ Physical therapy centers
- ▶ Public relations firms
- ▶ Building contractors
- ▶ Restaurant management
- ▶ Engineering firms
- ▶ Accounting offices



## Shaquille O'Neal CHAMPS/Life Skills

"Through workshops, service projects, and social events, CHAMPS, brings LSU student-athletes information that will prepare them for the biggest game of all - the game of life!"

-SHAQUILLE O'NEAL, LSU ALL-AMERICAN & 13-TIME NBA ALL-STAR

The CHAMPS (Challenging Athletes Minds for Personal Success)/Life Skills program was developed by the NCAA to help prepare student-athletes for the challenges of life beyond the playing field.

### How Can CHAMPS Help?

By focusing on "real life" skills and personal development, the CHAMPS Program not only assists the student-athletes with meeting daily challenges, but also enhances student-athlete's growth in their college years and beyond.

### CHAMPS at LSU

The CHAMPS/Life Skills program at LSU is operated out of the Academic Center for Student Athletes, and the focus of the program is on five commitments viewed as critical to personal growth.



**Mike Mallet**  
Director for the  
CHAMPS/Life Skills program



**Jade Jenkins**  
Assistant Director for the  
CHAMPS/Life Skills program



The state capitol building of Louisiana, located in the heart of downtown Baton Rouge, is the tallest capitol building in the nation at 34 stories and overlooks the Mississippi River.

# Baton ROUGE

## Distance Chart from Baton Rouge (BASED ON 70 MPH SPEED):

Atlanta, Ga. ....7 hours	Jackson, Miss. ....2 <sup>1</sup> / <sub>2</sub> hours	New Orleans, La. ....1 hour
Biloxi, Miss. ....2 hours	Jacksonville, Fla. ....8 <sup>1</sup> / <sub>2</sub> hours	Orlando, Fla. ....10 hours
Birmingham, Ala. ....6 hours	Little Rock, Ark. ....5 hours	Pensacola, Fla. ....4 hours
Dallas, Texas ....6 <sup>1</sup> / <sub>2</sub> hours	Mobile, Ala. ....3 hours	Shreveport, La. ....4 hours
Houston, Texas ....4 hours	Monroe, La. ....2 <sup>1</sup> / <sub>2</sub> hours	

Hospitality and comfort are a Southern tradition practiced to perfection around Baton Rouge. Minutes from the city, ancient moss-draped oaks, fragrant honeysuckle, formal gardens and the finest examples of Southern architecture await. Combine this with the excitement of the mighty Mississippi River, Cajun music and a gourmet meal that is topped with freshly brewed cafe-au-lait at one of Baton Rouge's fine restaurants. So what does the future hold? Baton Rouge is now one of the fastest growing cities in the South -- a bustling Metropolis of cutting edge technology companies, high-powered law firms and forward thinking city leaders who passionately support the arts and promote the local economy. Old Man River just got an upgrade. Yes, this is one city that's rolling on the river.

### Proximity

Baton Rouge is just an hour away from the French Quarter in New Orleans and even closer to the million-acre Atchafalaya Swamp, which is called one of the biggest fishing ponds in the country.





The Pelican State features the hustle and bustle of downtown New Orleans. Contrast that with the finest hunting, fishing and boating opportunities in the country making Louisiana the "Sportsman's Paradise".

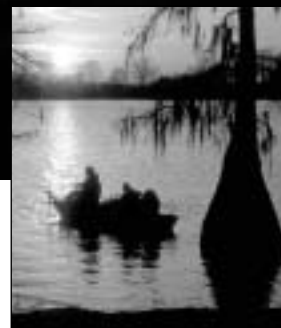

# Louisiana

## THE PELICAN STATE



Louisiana, one of America's most culturally and geographically diverse states, is located in the heart of the Deep South. Adjacent to the Gulf of Mexico and dotted with hundreds of lakes and bayous, Louisiana is home to all types of terrain from swamps and marshes to lush forests and gentle hills.

### ◀ Unique Culture

Louisiana is home to Mardi Gras, a two-week party that includes more than 60 parades and millions of visitors from around the world. All year long New Orleans Jazz, Creole culture, stately riverboats and some of the finest cuisine in the world is mixed into the diverse and renowned culture of Louisiana.

### Cuisine ▶

Foods like boiled crawfish, jambalaya, shrimp etouffee and gumbo make the cajun and creole cuisine of Louisiana the envy of the nation.





# LSU ATHLETICS Championship TRADITION

2006-2007 IN REVIEW

## Top Teams



### Football

The Tigers posted an 11-2 overall record and defeated Notre Dame in the 2007 Sugar Bowl. The victory was the third BCS bowl title for LSU, including the 2001 Sugar Bowl and the 2003 BCS National Title game in New Orleans. During the 2006 season, the Tigers recorded two wins over top 10 teams, including a 28-24 come-from-behind win at No. 8 Tennessee and a 31-26 win at No. 5 Arkansas.



### Men's and Women's Track and Field

The LSU men's and women's track and field teams enjoyed an incredible season in 2007 under the direction of third-year head coach Dennis Shaver. The Lady Tigers were the NCAA runners-up during both the indoor and outdoor seasons, while the Tigers finished as the NCAA runner-up during the outdoor season in June. In addition, the LSU women won their first SEC Outdoor title since 1996 with a victory at the SEC Outdoor Championships in May.

### Women's Basketball

The Lady Tigers advanced to the program's fourth straight NCAA Final Four with tournament victories over UNC Asheville, West Virginia, Florida State and top-seeded Connecticut. LSU also posted a 30-8 overall record in 2006-07 and went 10-4 in the SEC. The 30 wins marks the third straight season with at least 30 wins.



### Gymnastics

The LSU gymnastics team maintained its presence among the nation's elite, finishing the season with a No. 7 national ranking after advancing to the National Championships for the 23rd time in program history. Individually, the Tigers had a school-record four athletes earn first-team All-America honors, while head coach D-D Breaux was named the NCAA Central Region Coach of the Year and Bob Moore was named the region's assistant coach of the year.



2006-2007 IN REVIEW

## Elite Athletes



### « Sherry Fletcher

#### WOMEN'S TRACK & FIELD

Sprinter Sherry Fletcher became the fourth Lady Tiger all-time to win an NCAA title in the 100-meter dash after clocking a personal best time of 11.20 seconds in the final to win gold at the 2007 NCAA Outdoor Track and Field Championships. She is now in select company as she joins Dawn Sowell (1989), Esther Jones (1990) and D'Andre Hill (1994, 1995) as the only NCAA champions in the 100 meters in the program's storied history.

### Marina Skender

#### VOLLEYBALL

A two-time All-SEC selection, the junior outside hitter has helped lead the Tigers to back-to-back SEC Western Division titles and NCAA Tournament appearances. Skender led the conference and ranked sixth in the NCAA in service aces per game, while also recording a school record for attempts per game.

### Killian Roessner

#### SOFTBALL

A first-team All-American in 2007, the catcher had the best season of her career. Roessner led the SEC with 19 runners caught stealing and tied for the league lead with four runners picked off. In addition to her outstanding play behind the plate, she hit .354 for the season with 15 doubles, six home runs and 36 RBIs.

### Jared Bradford

#### BASEBALL

Junior right-hander Jared Bradford enjoyed an excellent 2007 season, as he was named second-team All-SEC and second-team ABCA All-South Region. He completed the season with a 10-4 mark, tying for the most victories among SEC pitchers. Bradford also led LSU with five saves, and he posted either a win or a save in 10 of LSU's 12 SEC victories.

### Kelly Phelan

#### GYMNASTICS

Phelan finished her gymnastics career at LSU as a three-time All-American after earning first-team recognition on the beam and floor during her senior season. She was also named a Scholastic All-American as well as a Coca-Cola Community All-American.



## Megan Falcon ►►

### WOMEN'S TENNIS

Sophomore Megan Falcon notched an impressive 38-3 overall record in her first collegiate season. Ranked No. 2 in the country, Falcon was named an ITA All-American and SEC Player of the Year. She was also named ITA National Co-Player to Watch and Louisiana Newcomer and Player of the Year. She held a 28 match winning streak as she became the first player in women's tennis history to reach the NCAA semifinals.

## Danny Bryan

### MEN'S TENNIS

Danny Bryan received ITA All-America and first-team All-SEC honors in 2007. He finished the season ranked No. 4 in doubles with partner Colt Gaston. Bryan and Gaston tallied an impressive 24-4 record on their way to the NCAA Doubles quarterfinals. Bryan represented the tennis team well in the community as he received the 2007 ITA/Arthur Ashe Jr. Award Leadership and Sportsmanship.

## JaMarcus Russell

### FOOTBALL

JaMarcus Russell departed LSU after his junior season and was the No. 1 pick of the 2007 NFL draft after having his most successful and productive season with the Tigers. The Mobile, Ala., native guided LSU to a 11-2 record, including a Sugar Bowl victory over Notre Dame. Russell threw for 3,129 yards and 28 touchdowns as a junior and guided the Tigers in two come-from-behind wins.

## Julius Gloeckner

### MEN'S SWIMMING & DIVING

Julius Gloeckner owns more school records than any other swimmer in school history and was a NCAA All-American in his first two seasons.

## Hali Saucier

### WOMEN'S SWIMMING & DIVING

Hali Saucier was the most decorated athlete at LSU academically. She was the SEC H. Boyd McWhorter Finalist, an NCAA Postgraduate Scholarship recipient and an ESPN Academic All-American. She also earned 2007 NCAA All-America honors and was the 2007 NCAA Regional 3-meter Champion.

## Isa Phillips

### MEN'S TRACK & FIELD

Hurdler Isa Phillips became the first LSU athlete since Billy Hardin in 1964 to win an NCAA title in the 400-meter hurdles as he won the event at the 2007 NCAA Outdoor Track and Field Championships. His time of 48.51 seconds in the final shattered his previous personal best and moved him into the No. 2 spot on the school's all-time performance list.

## Sylvia Fowles ►►

### WOMEN'S BASKETBALL

As a junior, Sylvia Fowles earned Kodak and John R. Wooden Award All-America honors as well as first-team honors from ESPN.com and the USBWA. The 6-6 center helped guide the Lady Tigers to a fourth straight NCAA Final Four appearance and a 30-8 record in 2006-07 and averaged 16.9 points and 12.6 rebounds, earning first-team All-SEC honors as well.

## Glen Davis

### MEN'S BASKETBALL

Glen Davis earned first-team All-SEC honors after leading the team in scoring with 17.7 points and rebounding with 10.4 per game.

## Melissa Eaton

### WOMEN'S GOLF

Melissa Eaton led LSU in stroke average for the second straight year. She completed her third straight season with a 75 stroke average to help guide the Lady Tigers to the NCAA Regional.

## Chelsea Potts

### SOCCER

Defender Chelsea Potts established herself as one of the top young center backs in the country with her play during the 2006 season. Potts became the first Tiger to receive All-America recognition as she was named a Soccer Buzz Second-Team Freshman All-American following the season, while she was also named second-team All-SEC and a member of the SEC All-Freshman Team.



## Chris Wells ▲

### MEN'S GOLF

Chris Wells capped a stellar career in the purple and gold in 2007 as he earned All-SEC recognition for the second time after leading the Tigers with a 73.0 stroke average for the season. He was also a three-time first-team All-Louisiana selection by the Louisiana Sports Writer's Association, as well as a two-time member of the PING All-Southeast Region Team during his career.



INTRO  
THIS IS LSU  
TIGERS  
COACHES  
REVIEW  
HISTORY  
RECORDS  
MEDIA

## 43 National Team Championships

Men's Basketball (1)	1935
Boxing (1)	1949
Football (2)	1958, 2003
Men's Golf (4)	1940, 1942, 1947, 1955
Men's Indoor Track (2)	2001, 2004
Women's Indoor Track (11)	1987, 1989, 1991, 1993, 1994, 1995, 1996, 1997, 2002, 2003, 2004
Men's Outdoor Track (4)	1933, 1989, 1990, 2002
Women's Outdoor Track (13)	1987, 1988, 1989, 1990, 1991, 1992, 1993, 1994, 1995, 1996, 1997, 2000, 2003
Baseball (5)	1991, 1993, 1996, 1997, 2000

## 110 SEC Team Championships

Baseball (13)	1939, 1943, 1946, 1961, 1975, 1986, 1990, 1991, 1992, 1993, 1996, 1997, 2003
Men's Basketball (9)	1935, 1953, 1954, 1979, 1981, 1985, 1991, 2000, 2006
Women's Basketball (2)	2005, 2006
Football (10)	1935, 1936, 1958, 1961, 1970, 1986, 1988, 2001, 2003, 2007
Men's Golf (15)	1937, 1938, 1939, 1940, 1942, 1946, 1947, 1948, 1953, 1954, 1960, 1966, 1967, 1986, 1987
Women's Golf (1)	1992
Gymnastics (1)	1981
Men's Swimming (1)	1988
Men's Tennis (4)	1976, 1985, 1998, 1999
Men's Indoor Track (4)	1957, 1963, 1989, 1990
Women's Indoor Track (10)	1985, 1987, 1988, 1989, 1991, 1993, 1995, 1996, 1998, 1999
Men's Outdoor Track (22)	1933, 1934, 1935, 1936, 1938, 1939, 1940, 1941, 1942, 1943, 1946, 1947, 1948, 1951, 1957, 1958, 1959, 1960, 1963, 1988, 1989, 1990
Women's Outdoor Track (9)	1985, 1987, 1988, 1989, 1990, 1991, 1993, 1996, 2007
Softball (5)	1999, 2000, 2001, 2002, 2004
Volleyball (4)	1986, 1989, 1990, 1991

### Overall Men's

#### NCAA Championships

1. UCLA	100
2. Stanford	94
3. USC	84
4. Abilene Christian	50
4. Kenyon	50
6. Oklahoma State	48
7. LSU	43
7. Arkansas	43
9. Texas	39
10. College of New Jersey	37

### Overall Women's

#### NCAA Championships

1. Stanford	35
2. College of New Jersey	31
3. UCLA	29
4. LSU	24
5. Kenyon	23

# LSU GREATS

The five individuals on this page are the only men to have their jerseys retired by LSU. Basketball has retired the No. 23 for Pete Maravich, No. 50 for Bob Pettit, Jr., and No. 33 for Shaquille O'Neal. Football's only retired jersey is the No. 20 worn by Billy Cannon, while baseball retired the No. 15 in honor of longtime coach and current athletics director Skip Bertman.



## 50

### Bob Pettit

Led LSU to its first NCAA Final Four in 1953 and he later became the first player in NBA history to exceed the 20,000-plus point barrier. Pettit is a member of the NBA Hall of Fame and in 1997 he was named as one of the top 50 players in NBA history.



## 20

### Billy Cannon

One of the true legends of college football in the South, Cannon was the 1959 Heisman Trophy winner and helped the Tigers to the 1958 national title. Cannon's most memorable performance came in 1959 against Ole Miss when No. 1 LSU trailed No. 3 Ole Miss 3-0 in the fourth quarter. He fielded a punt, broke seven tackles and returned it 89 yards for the 7-3 victory. He went on to a successful 11-year professional career.

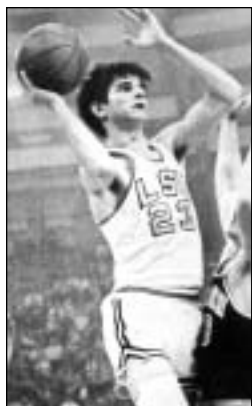

## 23

### Pete Maravich

"Pistol Pete," Maravich still holds the NCAA record for career points with 3,667 and for career scoring average with 44.2 points a game. He was selected the National Player of the Year in 1970 after leading the Tigers to the NIT Final Four. He scored 50+ points an amazing 28 times. He went on to a 10-year professional career and was selected as one of the NBA's 50 greatest players in 1997.



## 33

### Shaquille O'Neal

Was the first pick in the 1992 NBA Draft. He was named MVP of the league in 2000 and was a three-time NBA Finals MVP after leading the Los Angeles Lakers to three World Championships. At LSU, O'Neal averaged 21.6 points and 13.6 rebounds for his career, and in 1991, he was named the World's Amateur Athlete of the Year as well as SEC Athlete of the Year and National Player of the Year. In 1997, he was named as one of the top 50 players in NBA history.



## 15

### Skip Bertman

A legend in the college baseball ranks, Bertman created a dynasty at LSU, guiding the Tigers to five national titles in a 10-year stretch from 1991-2000. He also skippered the United States to a bronze medal at the 1996 Olympics in Atlanta and was an assistant on the gold medal-winning U.S. squad in Seoul, Korea in 1988. Bertman retired from coaching following the 2001 season and is currently the LSU athletics director. Bertman was inducted into the College Baseball Hall of Fame in 2006.

**LSU's Success in each of its 20 sports is evident with this outstanding list of former Tigers.**



### **Seimone Augustus**

Augustus was the two-time NCAA National Player of the Year, receiving the Wade Trophy, the Naismith and the Wooden Awards as a junior and a senior. Augustus helped lead the Lady Tigers to three straight Final Fours and was the NCAA Regional MOP three times. She was the No. 1 draft pick in the 2006 WNBA draft.



### **Nicki Arnstad**

The 2002 NCAA floor exercise co-champion, Arnstad became the first LSU gymnast to win an NCAA title. She was a two-time All-American and also won the NCAA Central Regional floor and all-around Championships.



### **April Burkholder**

The 2006 NCAA beam co-national champion. Finished her career with 14 All-America honors and four All-SEC selections. In addition, she was named the NCAA Central Region Gymnast of the year twice (2004, 2005), the SEC Gymnast of the Year on two occasions (2004 and 2005) and was also the conference's Freshman of the Year in 2003.



### **Xavier Carter**

Carter won a school record-tying seven NCAA titles on the track and earned a total of 10 All-America honors. He became just the second athlete to win four titles at one national meet, joining Jesse Owens. Holds four individual school records and anchored LSU's 4x400-meter relay teams to two school records.



### **Walter Davis**

A two-time Olympian and World Champion, Davis helped LSU to national titles in 2001 and 2002. The SEC Male Athlete of the Year in 2002, he won six NCAA titles and earned a school-record nine All-America honors.



### **Meredith Duncan**

The nation's top collegiate golfer in 2002, Duncan left LSU as the school's best female golfer. She earned first-team All-America honors as a senior in 2002 and won the United States Women's Amateur Championship in 2001.



### **Temeka Johnson**

The 2004-05 Lieberman Award winner as the nation's top point guard, Johnson led the Lady Tigers to back-to-back NCAA Final Fours, the 2004-05 SEC regular season title and the 2003 tournament title, and was the SEC's all-time assist leader, finishing her career fifth in NCAA history with 945.



### **Esther Jones**

A 21-time All-American while at LSU, Jones won a gold medal as a member of the United States' 4x100-meter relay team at the 1992 Olympic Games in Barcelona.

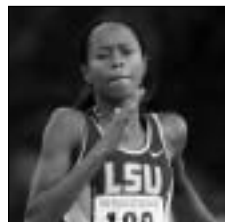

### **Muna Lee**

The most decorated track and field athlete in school history, Lee won 20 All-America awards and a school record seven national titles while helping the Lady Tigers to five NCAA team championships during her time at LSU. A 2004 Olympian, she finished seventh in the 200 meters at the Summer Games in Athens, Greece.

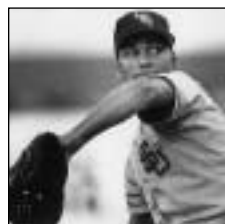

### **Ben McDonald**

Named the Golden Spikes National Player of the Year in 1989 and he was later the first player chosen in the Major League Baseball Draft by the Baltimore Orioles.

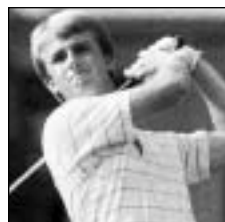

### **David Toms**

The two-time SEC Player of the Year, Toms has gone on to a successful career on the PGA Tour. Among his PGA Tour victories was a thrilling win at the PGA Championship in August of 2001.



### **Todd Walker**

Capped his LSU career as the SEC's all-time leader in hits, runs, RBIs, and total bases. Walker, who is a member of the All-Time College World Series Team, led LSU to the national title in 1993.



## Shaquille O'Neal

Four-time NBA champion, including the 2006 title with Miami, Shaquille O'Neal, the 2000 NBA MVP, joined the long list of prominent LSU alumni when he earned his degree in general studies in December 2000.



## Seimone Augustus

Received her degree in 2005 after just three years at LSU and while earning NCAA Women's Basketball National Player of the Year honors twice. The first pick of the 2006 WNBA draft by the Minnesota Lynx.



# Prominent LSU ALUMNI



### Eduardo Aguirre, Jr.

Named the first Director of U.S. Citizenship and Immigration Services (USCIS) for the Department of Homeland Security in 2003, Aguirre, Jr., was appointed the U.S. Ambassador to Spain in 2005.



### Kevin Faulk

Excelled in both the classroom and on the playing field as he graduated in just three years. Faulk is currently a member of the three-time Super Bowl Champion New England Patriots.



### Dr. James Andrews

A world-renowned orthopedic surgeon. Andrews is a 1963 graduate of LSU and a 1967 graduate of LSU Medical School. While at LSU, Andrews won the SEC indoor and outdoor titles in the pole vault.



### Carlos Roberto Flores

The president of Honduras from 1997-2001, Flores helped the nation recover after Hurricane Mitch devastated the country in 1998. Flores is married to the former Mary Carol Flake, also an alumnus of LSU.



### Lod Cook

Graduated from LSU with a bachelor's degree in Mathematics in 1955 and then earned his Master's degree in Petro Engineering in 1955. Cook served as CEO of ARCO for nine years.



### Jim Flores

Graduated with two LSU bachelors of science degrees; one in Corporate Finance in 1981 and the second in Petroleum Land Management in 1982. Flores is currently Chairman, President and CEO of Plains Exploration & Production Company

# LSU's enrollment is more than 29,000 students, including more than 1,600 international students and nearly 5,000 graduate students.

**Dr. Larry O. Arthur** - AIDS researcher.

**John Ed Bradley** - Sports Illustrated writer and novelist.

**John Breaux** - U.S. Senator (1987-2005) and U.S. Congressman (1972-86) from Louisiana.

**Wil Calhoun** - Executive Producer of television sitcom "Friends".

**Cassandra Chandler** - One of the Federal Bureau of Investigation's highest ranking African-American women as special agent in charge of the Norfolk Field office.

**"Lightning Joe" Lawton Collins** - Chief of Staff for President Harry Truman.

**Bill Conti** - Oscar-winning composer who has written theme music for several well-known movies, including "Rocky" and its sequels.

**Eric Arturo Delvalle** - President of Panama (1985-1988).

**A. Wright Elliott** - Retired executive vice president, Chase Manhattan Bank.

**Graves Erskine** - U.S. Marine Corps General in WWII.

**Maxime A. Faget** - Designed Mercury and Gemini spacecrafts.

**Mary Carol Flake Flores** - Former first lady of Honduras.

**Murphy "Mike" Foster, Jr.** - Former governor of Louisiana (1996-2004).

**Kevin Griffin** - Lead singer of the platinum-selling rock band "Better than Ezra"

**Paul Groves** - Award-winning tenor with the Metropolitan Opera

**Rufus William (Bill) Harp** - Television set decorator for series including "L.A. Law" and "Moonlighting"

**Pat Hewlett** - CIO of Exxon Mobil.

**Walter Hitesman** - Former president, Reader's Digest.

**Hubert Humphrey** - U.S. vice president (1965-69).

**W. Vernon Jones** - Senior Scientist for Suborbital Research, NASA headquarters.

**Delos "Kip" Knight** - Vice president of marketing and brand management for eBay international.

**Russell Long** - U.S. Senator from Louisiana (1948-87).

**Ray Marshall** - Secretary of Labor under President Jimmy Carter.

**James E. Maurin** - Founding partner and CEO of Stirling Properties, a national real estate services firm.

**Grover Murray** - Former president of Texas Tech University.

**Jake Lee Netterville** - Chairman of the board of Postlethwaite and Netterville, the largest Louisiana-based public accounting firm.

**Edwin Newman** - Longtime NBC News journalist and author.

**Carolyn Bennett Patterson** - Former senior editor, National Geographic.

**J. Howard Rambin** - Former CEO and Chairman of the Board, Texaco.

**Rex Reed** - Drama critic, syndicated columnist.



## Kenneth Brown

A 1995 graduate of LSU and the host of Home and Garden Television's (HGTV) show "redesign", Brown credits much of his success to LSU's interior design program, which is ranked among the top 10 nationally. Brown's show completed its first season in 2005, and HGTV plans to air 65 more episodes.

**Maj. Gen. Thomas Rhame** - Led 1st Infantry Division against Iraq during Persian Gulf War.

**Thomas O. Ryder** - Chairman of the Board, The Reader's Digest Association.

**Frances Seghers** - Senior VP of Sony Entertainment European Community Affairs, which includes Sony Music, Sony Pictures and Sony Playstation.

**Dolores Spikes** - Former President of the Southern University System and the University of Maryland-Eastern Shore.

**Ray Strother** - Author, political consultant.

**David Suarez** - Co-owner of Atlantic Company of America, Inc., which performed the historic restoration of the Washington Monument, the Smithsonian's Air and Space Museum and the main U.S. Treasury Building.

**Rebecca Wells** - Author of the novel and film "Devine Secrets of the Ya-Ya Sisterhood."

**Joanne Woodward** - Academy Award-winning actress and wife of Paul Newman.



## Reinosuke Hara

Researched at LSU in the 1950s and then later received an honorary Doctorate of Science degree from LSU in 1992. Former President and CEO of Seiko Instruments.



## Mary L. Landrieu

Became the first woman from Louisiana elected to a full term in the United States Senate in 1997.



## Harry J. Longwell

Graduated from LSU in 1963 with a Bachelor's degree in petroleum engineering and retired in 2004 as the Executive Vice President and Director of of ExxonMobil.



## Eddie J. Jones

Former President of the NFL's Miami Dolphins franchise, the 37-year veteran of the NFL is currently a Trustee of the Bert Bell/Pete Rozelle Retirement and Disability Plan.



## Marty Sixkiller

Senior Technical Director for PDI/DreamWorks' movies "Antz," "Shrek," "Shrek 2," "Shrek the Third," "Madagascar" and "Over the Hedge".



## James Carville

Received both a Bachelor's degree and Law degree from LSU. Carville gained fame in the 1990s as the chief campaign strategist for Bill Clinton and Al Gore. Carville also penned a best-selling memoir titled "All's Fair: Love, War and Running for President".

INTRO

THIS IS LSU

TIGERS

COACHES

REVIEW

HISTORY

RECORDS

MEDIA



## Dr. John V. Lombardi

President, Louisiana State University System



John V. Lombardi is President of the Louisiana State University System and professor of history at LSU Baton Rouge.

He also serves as co-editor of The Center's Top American Research Universities project on measuring university performance. Dr. Lombardi served as dean of international programs and dean of arts and sciences at Indiana University, provost at The Johns Hopkins University, president of the University of Florida, and chancellor of the University of Massachusetts Amherst. He is a specialist in Latin America with a special interest in Venezuelan history, and the author of a variety of books and articles, one of which is coauthored with his wife, Cathryn. He received his Ph.D. and MA from Columbia University and his bachelor's degree from Pomona College.



Dr. John Lombardi addresses the LSU Board of Supervisors at his introductory Board meeting on July 13, 2007.

### LSU Board of Supervisors



**Dr. Jack A. Andonie**  
Metairie, La.  
District 1



**Tony Falterman**  
Napoleonville, La.  
District 3



**Dr. John George**  
Shreveport, La.  
District 4



**Hank Gowen, Jr.**  
Shreveport, La.  
District 4



**Hal Hinchliffe**  
Monroe, La.  
District 5



**Stanley J. Jacobs**  
New Orleans, La.  
District 1



**Alvin Kimble**  
Baton Rouge, La.  
District 6



**Louis Lambert**  
Prairieville, La.  
District 6



**Laura A. Leach**  
Lake Charles, La.  
District 7



**Ben W. Mount**  
Lake Charles, La.  
Member at Large



**Dorothy "Dottie" Reese**  
New Orleans, La.  
District 2



**James P. Roy**  
Lafayette, La.  
District 7



**Jerry E. Shea, Jr.**  
Chairman-Elect  
New Iberia, La.  
District 3



**Charles S. Weems III**  
Alexandria, La.  
District 5



**Rod West**  
Chairman  
New Orleans, La.  
District 2



**Cassie Alsfield**  
Baton Rouge, La.  
Student Representative





## Sean O'Keefe

Chancellor, LSU



The Honorable Sean O'Keefe assumed the office of Chancellor of Louisiana State University and A&M College on February 21, 2005. Prior to his appointment as LSU's seventh chancellor, O'Keefe established a distinguished career in higher education and United States government service.

Chancellor O'Keefe earned his Bachelor of Arts from Loyola University in New Orleans in 1977 and his Master of Public Administration from the Maxwell School of Syracuse University in 1978. He held an endowed chair at the Syracuse University Maxwell School of Citizenship and Public Affairs and served as the Director of National Security Studies, a partnership of Syracuse University and Johns Hopkins University for delivery of executive education programs. He was also Professor of Business Administration and Assistant to the Senior Vice President for Research and Dean of the Graduate School at the Pennsylvania State University.

He served on four separate occasions as a presidential appointee. Most recently, until February 2005, he served as the 10th Administrator of the National Aeronautics and Space Administration. O'Keefe joined President George W. Bush's Administration as Deputy Assistant to the President and as the Deputy Director of the Office of Management and Budget until December 2001.

Appointed Secretary of the Navy in July 1992 by President George Bush, O'Keefe served as Comptroller and Chief Financial Officer of the Department of Defense since 1989. Before joining then-Defense Secretary Dick Cheney's Pentagon management team in these capacities, he served on the United States Senate Committee on Appropriations staff for eight years and was Staff Director of the Defense Appropriations Subcommittee. His public service began in 1978 upon his selection as a Presidential Management Intern.

Chancellor Sean O'Keefe is a Fellow of the National Academy of Public Administration, a Fellow of the International Academy of Astronautics, and member of the Naval Postgraduate School Board of

Advisors. During his academic postings, he was a Visiting Scholar at the Wolfson College of the University of Cambridge in the United Kingdom, a member of the Naval Postgraduate School's civil-military relations seminar team, and conducted seminars for the Strategic Studies Group at Oxford University. He served on the national security panel to devise the 1988 Republican platform and was a member of the 1985 Kennedy School of Government program for national security executives at Harvard University.

In 1993, President Bush and Secretary Cheney presented him the Distinguished Public Service Award. He was the 1999 faculty recipient of the Syracuse University Chancellor's Award for Public Service; recipient of the Department of the Navy's Public Service Award in December 2000; and has been awarded five honorary doctorate degrees from several prestigious educational institutions. In 2003 and 2004, he was recognized and honored by the Irish American Magazine as one of the Top 100 Irish Americans.

Chancellor O'Keefe was named recipient of the Potomac Institute for Policy Studies' 2005 Navigator Award and received the 2005 Honorary Engineer of the Year Award from the Engineer's Council. He was inducted into the Louisiana Political Hall of Fame in January 2007.

He is the author of several journal articles and contributing author of *Keeping the Edge: Managing Defense for the Future* released in October 2000. In 1998, he co-authored *The Defense Industry in the Post-Cold War Era: Corporate Strategies and Public Policy Perspectives*.

He is married to Laura McCarthy O'Keefe, and they have three children - Lindsey, Jonathan, and Kevin.



## Dydia DeLyser

Faculty Athletics Representative

Dydia DeLyser, an associate professor in the Department of Geography and Anthropology, begins her first year as LSU's Faculty Athletics Representative.

DeLyser, a native of Santa Monica, Calif., received a bachelor's degree in 1992 from UCLA and earned her master's and doctoral degrees from Syracuse University.

DeLyser arrived at LSU in August 1998 as an instructor before becoming an assistant professor one year later. She was designated as an associate professor in August 2005.

In terms of her research, DeLyser is a cultural-historical geographer. Her work has been both ethnographic and historical, and most of it has been about how landscapes help make the past meaningful in the present.

Most of her published research has focused on two different studies. One was a many-year ethnographic study of a ghost town in California where she examined how images and ideas about the American mythic West became meaningful to the tourists who visited the town. The second

was as historical study that examined a 19th century novel and how it changed the way people understood (and still understand) southern California's past.

Her current research concerns early women aviators and how they used their practices of flying to advance feminism in the post-suffrage era.

DeLyser teaches graduate courses in cultural geography, qualitative research, and academic and professional writing. She also teaches undergraduate courses in cultural, feminist, and urban geography, and an introductory world-regional geography course.

DeLyser is a first-generation American - her parents were Dutch immigrants - and English is actually her second language. She also has language abilities in Russian and Spanish.

DeLyser's hobbies include driving/riding antique cars and motorcycles. She is also a licensed pilot and co-owns a Citabria, which is a two-seat aerobatic airplane.



## The Bertman Coaching LEGACY

Skip Bertman's unyielding desire to succeed drove him to the pinnacle of his profession, and his astute knowledge of the game -- obtained from over 40 years of coaching -- combined with his steadfast determination and irrepressible enthusiasm transformed LSU Baseball into the nation's premier program. Bertman has been inducted into the College Baseball Hall of Fame, the Louisiana Sports Hall of Fame and the American Baseball Coaches Association Hall of Fame.

### National Championships

2000, 1997, 1996, 1993, 1991

### SEC Championships

1997, 1996, 1993, 1992, 1991, 1990, 1986

### Career Record (1984-2001)

870-330-3 (.724)

### NCAA Tournament Record

89-29 (.754), highest winning percentage in NCAA history

### National Coach of the Year

2000, 1997, 1996, 1993, 1991, 1986

### College World Series Appearances

2000, 1998, 1997, 1996, 1994,  
1993, 1991, 1990, 1989, 1987, 1986

**A Louisiana Legend and one of the greatest college baseball coaches of all time, J. Stanley "Skip" Bertman has made the seamless transition into the athletics director's chair with the same enthusiasm, vision and demand for excellence that were trademarks of his stellar coaching career.**

The 2007-08 season will mark Bertman's final year as LSU athletics director. After his tenure ends on June 30, 2008, he will remain at LSU as athletics director emeritus through 2010, working as a vital fund-raiser for the university.

In six years as LSU's director of athletics, Bertman has added to his impressive list of on-the-field achievements. Under his direction, LSU has enjoyed arguably the greatest athletics seasons in the history of the institution.

The 2006-07 season saw 12 LSU teams finish among the nation's top 25, including a No. 3 final ranking for the football team and a fourth consecutive Final Four appearance by the women's basketball squad. The LSU men's and women's track and field teams each finished No. 2 in the nation.

In 2005-06, LSU joined North Carolina (1997-98) as the only schools to have their football, men's basketball and women's basketball teams all finish in the nation's Top 5. LSU in 2005-06 also became the first school in SEC history to win outright league championships in men's and women's basketball in the same season.

In 2004-05, 14 LSU teams advanced to the post-season, and in 2003-04, three teams won national championships, nine teams finished in the nation's top ten, and fourteen teams ranked in the top 25.

Under Bertman's direction, LSU teams have also recorded improved grade point averages across the board, making the student-athlete experience a success on and off the fields of competition.

While supervising the Tigers' progress on the playing fields, he has implemented measures necessary to realize his vision of building the LSU athletics department into the best in the country. Bertman's bold and innovative plans promise to keep the Tigers among the nation's elite in all phases of collegiate athletics.

Bertman is now in the midst of upgrading LSU's athletics complex, as he took the bold but essential move to implement a seat contribution program in Tiger Stadium to fund facility improvements and ensure the financial stability of the LSU Athletics Department for the next decade.

Working hand in hand with the Tiger Athletic Foundation, Bertman has already overseen the completion of the Cox Communications Academic Center for Student-Athletes, the renovation of Tiger Stadium and the Pete Maravich Assembly Center, and the construction of the Football Operations Center.

In addition, state-of-the-art baseball and softball stadiums are scheduled to be constructed by the fall of 2008, and a basketball practice facility will be in place by 2009.

Bertman was named LSU's athletics director on January 19, 2001. With Bertman, LSU gained an athletics director who provides the leadership and experience necessary to manage the Tigers' budget of over \$50 million.

Bertman guided LSU to five NCAA baseball titles during his 18-year coaching tenure (1984-2001), and his teams drew huge crowds to venerable Alex Box Stadium, as the Tigers led the nation in attendance in each of his final six seasons.

He also served as head coach of the 1996 U.S. Olympic team which captured the bronze medal in Atlanta.

Bertman continues to be honored for his remarkable coaching tenure, as he was inducted in June, 2006 into the new College Baseball Hall of Fame as part of the hall's inaugural class. He has also been inducted into the Louisiana Sports Hall of Fame and the American Baseball Coaches Association Hall of Fame.

In a *Baseball America* poll published in 1999, Bertman was voted the second greatest college baseball coach of the 20th century, trailing only Rod Dedeaux of Southern California. Bertman, Dedeaux and Augie Garrido of Texas are the only coaches to win five CWS titles.

Bertman had previously earned recognition as one of the nation's brightest assistant coaches while at the University of Miami (Fla.) for eight seasons (1976-83). Before working at Miami, Bertman was renowned for his coaching excellence. In 11 seasons at Miami Beach High School, he directed the Hi-Tides to a state championship and two runners-up finishes and he was named Florida's Coach of the Year on three occasions.

In 1975, Bertman coached at Miami-Dade Downtown, leaving after one season to join legendary head coach Ron Fraser at Miami. The move was a homecoming of sorts, as Bertman spent his collegiate playing days with the Hurricanes as an outfielder and catcher from 1958-60. He earned his B.A. in health and physical education from Miami in 1961 and received his master's degree from UM in 1964.

Bertman and his wife Sandy are the parents of four daughters - Jan, Jodi, Lisa and Lori. The Bertmans have four grandchildren - Sophie Faith and Isaac Stanley, the children of Emile and Lori Bertman Guirard; and Samuel Aaron and Ezra Michael, the sons of Drew and Lisa Bertman Pate.

20 **LSU** 08

TIGERS

# KRISTI ESPOSITO

4-10 • Senior • Slidell, La. • Slidell HS/Nebraska

**2007 First-Team All-American (Beam)**  
**2007 Academic All-American**  
**2007 SEC Academic Honor Roll**  
**2006 Academic All-American**  
**2005 First-Team All-American (Beam)**  
**2005 Academic All-American**

**2005 Big 12 Commissioner's Honor Roll**  
**2004 First-Team All-American (Beam, All-Around)**  
**2004 Big 12 Bars Champion**  
**2004 All-Big 12 (Bars)**  
**2004 Big 12 Commissioner's Honor Roll**  
**2003 Big 12 Commissioner's Honor Roll**

## JUNIOR SEASON (2007)

Competed on the bars, beam and floor for the Tigers after sitting out the 2006 season as a redshirt ... Earned first-team All-America honors on the beam for the third time in her career after notching a season-high tying 9.875 on the event during the prelims of the NCAA Championships ... Performance qualified her for the Individual Event Finals where she placed 14th overall ... During the season, proved to be one of the Tigers' most consistent performers on the floor, averaging a 9.804 over 13 meets ... Posted a season-high 9.850 on the event twice, while notching a 9.825 on six separate occasions ... On the beam, turned in a season best of 9.875 three times ... Scored a 9.850 at the SEC Championships ... Competed on the bars in six meets and twice notched a season-best 9.750 ... Continued to excel in the classroom where she earned Academic All-America honors for the third-straight year ... Was also named to the SEC Academic Honor Roll.

## REDSHIRT SOPHOMORE SEASON (2006)

Sat out the 2006 season as a redshirt after transferring from the University of Nebraska.



## SOPHOMORE SEASON (2005)

Earned first-team All-America honors on the beam for the second straight year, finishing as the national runner-up on the event with a score of 9.9125 during the Individual Event Finals at the NCAA Championships ... Competed as an all-arounder as well as a three-event specialist in 2005 ... Won two all-around titles on the season, picking up victories against Michigan (39.075) and Missouri (38.850) ... Won five individual event titles on the bars and beam combined ... Scored a career-high 9.950 in winning the beam against Iowa State ... Also finished second on the beam at the NCAA South Central Regional Championships after posting a 9.875 ... Added bars titles against Florida (9.900), Oklahoma (9.925) and at the Master's Classic (9.875) ... Named a first-team Academic All-Big 12 selection ... Was a member of the Big 12 Commissioner's Honor Roll.

## FRESHMAN SEASON (2004)

Capped a stellar freshman campaign by earning both All-America and All-Big 12 honors ... Finished third on the beam (9.900) and fourth in the all-around (39.450) at the NCAA Championships ... Was crowned the Big 12 champion on the bars after scoring a 9.900 on the event at the conference championships ... Over the course of the season won three all-around title and three individual event titles ... Picked up all-around victories against Denver (39.525), Minnesota (39.450) and Missouri (39.425) ... Won the beam versus Ohio State (9.875) and the bars against Oklahoma (9.900).

## HIGH SCHOOL

A Level 10 gymnast under Bryan Neal and Stephanie Hyett at Northshore Gymnastics ... A four-time national qualifier, she was a three-time Junior Olympic national team member ... At J.O. nationals, finished second in the all-around in 2000 and first on the uneven bars in 2001 ... In 2003, finished fourth in the all-around, third on the bars, fifth on the beam and seventh on the floor at the national meet ... Won the 2001 Louisiana state and regional bars titles ... Repeated as the regional bars champion in 2002 ... Four-year member of the honor roll at Slidell High School.

## PERSONAL

Born May 17, 1985 ... Daughter of Tony and Shari Esposito ... The oldest of five children she has three younger sisters, Laura, Alexa and Katy, and a younger brother, A.J. ... Majoring in elementary education and graduated in December of 2007.



#### ESPOSITO'S CAREER HIGHS

Vault - 9.850 six times  
Bars - 9.925 vs. Oklahoma - 2/5/05  
Beam - 9.950 vs. Iowa State - 2/13/05  
Floor - 9.925 three times  
All-Around - 39.600 vs. Iowa State - 3/14/04

#### INDIVIDUAL TITLES

Bars: 4  
Beam: 3  
All-Around: 5  
Total: 12

#### GETTING TO KNOW ... KRISTI

**Full name:** Kristi Lee Esposito

**Nickname:** Kris, Zeter

**Favorite color:** Purple

**TV show I must TiVo:** Grey's Anatomy

**My favorite places on campus are:** Tiger Stadium and Peabody Hall

**My favorite sport besides gymnastics is:** baseball

**The team I look most forward to competing against is:** Nebraska

**I've always wanted to travel to:** Greece

**I can't stand it when:** people smack food/gum while eating.

# ASHLEIGH CLARE-KEARNEY

5-4 • Junior • Manchester, Conn. • Manchester HS

## 2007 First-Team All-SEC Selection

### REDSHIRT SOPHOMORE SEASON (2007)

Had a breakout season for the Tigers as an all-arounder after the sitting out the 2006 season with a foot injury ... Was named a first-team All-SEC selection after finishing third in the all-around (39.525) and second on the vault (9.950) at the conference championships ... Finished the regular season tied with Georgia's Katie Heenan as the nation's top-ranked all-arounder as both boosted NCAA-leading RQs of 39.555 ... Also finished the regular season as the country's top-ranked vaulter (9.970), a distinction she held for seven straight weeks ... Won a team-leading six all-around titles and 26 individual event titles during the season ... Won the vault in the 11 of the Tigers' 15 meets, posting scores of 9.925 or better in each of those victories ... Picked up her all-around victories against Iowa (39.425), Auburn (39.375), Alabama (39.500), Penn State (39.675), Nebraska (39.650) and Centenary (39.775) ... Her career-high 39.775 against Centenary was the highest all-around score in the nation in 2007 ... The total also ranks as the fourth highest in school history ... Was named the SEC Gymnast of the Week three times ... Was the only athlete to be recognized on three separate occasions in 2007 ... Was first honored after winning the vault, beam and all-around against Iowa ... Was then recognized after both the Penn State and Centenary meets where she either won outright or shared each of the four individual event titles en route to claiming the all-around crowns ... Posted career highs on each of the four events and in the all-around, notching top marks of 10.00 on the vault, 9.900 on the bars, 9.925 on beam, 9.975 on floor and 39.775 in the all-around ... Her perfect 10.00 on the vault came at the season-opening Super Six Challenge ... The perfect mark was the first of her career and the first for a LSU athlete since the 2005 season ... With the score became just the fourth athlete in LSU history to record a 10.00 on the vault.

### REDSHIRT SEASON (2006)

Injured her foot on the floor exercise in the Tigers' season opener ... Did not compete the remainder of the season and was granted a medical redshirt year.

### FRESHMAN SEASON (2005)

Turned in a sensational freshman campaign for the Tigers, competing primarily on the vault and floor while earning a spot in the bars lineup during the second half of the year ... Did compete in the all-around one time against Texas Woman's ... Won the individual overall title against the Pioneers, notching an impressive 39.525 ... Also won the vault (9.875) and floor (9.900) and posted career highs of 9.875 on both the bars and beam against TWU ... Won a total of 11 individual event titles during the season, claiming six on the vault and five on the floor ... Finished the regular season ranked sixth nationally on the floor (9.920) and ninth on the vault (9.910) ... Scored a 9.800 or higher on the vault in each of the last 12 meets of the season, posting eight scores of 9.900 or better in that span ... Averaged a 9.839 over the course of the season ... Recorded the Tigers' top season average on the floor (9.888) ... Twice notched a career-high 9.950 on the event, first at Ohio State and then against Oklahoma ... Scored a 9.850 or higher on the floor in 13 of her 14 appearances on the event.

### CLUB/HIGH SCHOOL

Coached by Maureen Chagnon at New England Gymnastics Express ... Was a five-time Level 10 Connecticut state champion, winning consecutive titles between 2000-04 ... Won regional titles in 2001, 2003 and 2004 ... Competed as an international elite during the 2003 season ... Attended Manchester High School in Manchester, Conn. ... Earned High Honors as a senior, graduating with a 3.50 GPA.

### PERSONAL

Full name is Ashleigh Joanna Clare-Kearney ... Daughter of Craig Kearney and Diane Clare-Kearney ... Born April 7, 1986 ... Has an older sister, Charissa, and a younger sister, Teighlor ... Majoring in English with a creative writing concentration.







#### CLARE-KEARNEY'S CAREER HIGHS

Vault - 10.00 at Super Six Challenge - 1/5/07  
Bars - 9.900 at Centenary - 3/23/07  
Beam - 9.925 at Centenary - 3/23/07  
Floor- 9.975 at Centenary - 3/23/07  
All-Around - 39.775 at Centenary - 3/23/07

#### INDIVIDUAL TITLES

Vault: 17  
Bars: 6  
Beam: 3  
Floor: 11  
All-Around: 7  
Total: 34

#### GETTING TO KNOW ... ASHLEIGH

**Full name:** Ashleigh Clare-Kearney

**Nickname:** Ash, ACK, Babygurl, Shrimm (by my daddy)

**Favorite color:** Pink

**Favorite restaurant:** The Melting Pot

**Favorite food:** Viola

**Favorite actor:** Denzel Washington

**TV shows I must TiVo:** The Game, Friday Night Lights

**TV show nobody would believe I watch:** The Hills

**Favorite song:** Too many to pick just one!

**My favorite thing about LSU is:** sports

**My favorite place on campus is:** PMAC

**My favorite sports besides gymnastics are:** basketball and track

**The team I look most forward to competing against is:** any SEC team

**If you could trade places with anyone on the team, who would it be and why?** Lauren Klein = 4.0 GPA, enough said

**The best piece of advice I ever received was:** Never let anyone prevent you from pursuing your dreams and achieving your goals.

**I've always wanted to travel to:** Paris

**I can't stand it when:** people judge me before they know me and when people put their feet near me

**My favorite thing to do in Baton Rouge is:** hang out at my apartment

**Three words that best describe me are:** ambitious, committed and sensitive

**Three words that best describe our team are:** talented, motivated and team oriented

# LAUREN KLEIN

4-11 • Junior • The Woodlands, Texas • The Woodlands HS

**2007 Second-Team All-SEC  
2007 Academic All-American  
2007 SEC Academic Honor Roll**

**2006 Academic All-American  
2006 SEC Freshmen Academic Honor Roll**

## **SOPHOMORE SEASON (2007)**

A standout on the floor for the Tigers as a sophomore, she also saw limited action on the vault and beam ... Was named a 2007 second-team All-SEC selection after finishing second on the floor (9.925) at the conference championships ... Won a share of the floor title at the NCAA Southeast Regional Championships, notching a 9.900 ... Finished the regular season ranked third nationally on the floor with a RQS of 9.930 ... Posted 10 scores of 9.900 or higher on the floor over the course of the season ... Won a team-leading seven meet titles on the event, recording scores of 9.900 or better in each of those victories ... Her season average of 9.848 on the floor led the team in 2007 ... Also competed on beam four times and the vault three times ... Turned in career highs of 9.825 on the vault and 9.800 on the beam ... Continued to excel in the classroom where she was named an Academic All-American as well as a member of the SEC Academic Honor Roll.

## **FRESHMAN SEASON (2006)**

Saw action on each of the four events for the Tigers as a freshman ... Made one all-around appearance during the season, scoring a 38.925 against Georgia behind season highs of 9.750 on the bars and 9.775 on the beam ... Competed most consistently on the floor exercise where she saw action in 11 of the Tigers' 15 meets ... Notched a then career-best 9.850 on the event versus Alabama ... Scored a 9.825 on three separate occasions ... Recorded a season-high 9.775 on the vault in the Tigers' win over UCLA ... Competed on

the beam at the NCAA Central Regional and scored a 9.725 ... Also excelled in the classroom where she earned Academic All-America honors and was named to the SEC Freshman Academic Honor Roll.

## **CLUB/HIGH SCHOOL**

A Level 10 gymnast for Debbie Katchuk, Deana Perish and Blaine Anthony at Texans Gymnastics ... Finished second at the regional championships in both 2004 and 2005 ... Placed ninth on the floor at the national championships in 2004 ... Attended The Woodlands High School where she graduated with a 4.30 GPA.

## **PERSONAL**

Full name is Lauren Whitney Klein ... Daughter of Gene and Betty Klein ... Born Aug. 25, 1987 ... Has two older brothers, Matt and Justin ... A biological sciences major.





#### KLEIN'S CAREER HIGHS

Vault - 9.825 at Kentucky - 2/9/07  
Bars - 9.750 at Georgia - 2/4/06  
Beam - 9.800 at Centenary - 3/23/07  
Floor - 9.975 at Centenary - 3/23/07  
All-Around - 38.925 at Georgia - 2/4/06

#### KLEIN'S CAREER TITLES

Floor: 7

#### GETTING TO KNOW ... LAUREN

**Full name:** Lauren Whitney Klein

**Nickname:** Klein

**Favorite color:** Pink

**Favorite restaurant:** Chili's

**Favorite food:** Au Gratin potatoes

**Favorite actress:** Julia Roberts

**Favorite actor:** Matt Damon

**TV shows I must TiVo:** Grey's Anatomy

**TV show nobody would believe I watch:** Hannah Montana

**Favorite song:** Anything rock or by Avril Lavinge

**What song is on repeat in your iPod?** "Icky Thump" - White Stripes

**My favorite thing about LSU is:** Mike VI our new tiger

**My favorite place on campus is:** Tiger Stadium

**My favorite sports besides gymnastics are:** football

**The team I look most forward to competing against is:** Florida

**If you could trade places with anyone on the team, who would it be and why?** Yvette, because she is the happiest person I know.

**The best piece of advice I ever received was:** If you try to sit on two chairs at once you'll fall through the center.

**I've always wanted to travel to:** Europe and Australia

**I can't stand it when:** I do bad on a test

**My favorite thing to do in Baton Rouge is:** go to shows at The Varsity

**The best word to describe me is:** crazy

**Three words that best describe our team are:** young, talented and talented

# AMANDA MORALES

5-1 • Junior • Covington, La. • Covington HS

**2007 Academic All-American  
2007 SEC Academic Honor Roll**

**2006 Academic All-American  
2006 SEC Freshmen Academic Honor Roll**

## **SOPHOMORE SEASON (2007)**

Earned a spot in the Tigers' vault lineup during the last half of the season ... Proved to be one of LSU's most consistent performers on the event averaging a 9.846 over the course of six meets ... Notched a career-high 9.875 against Centenary ... Scored a 9.850 on four other occasions ... Also competed on the bars in the Tigers' first four meets of the year ... Averaged a 9.669, while twice recording a career-high 9.750 ... Missed the NCAA Championships after tearing the ACL in her left knee in practice following the regional meet ... Continued to excel in the classroom where she was named an Academic All-American and a member of the SEC Academic Honor Roll for the second straight season.

## **FRESHMAN SEASON (2006)**

Competed in two meets for the Tigers before re-injuring her right ACL in practice ... Sat out the remainder of the season following reconstructive surgery ... Made her collegiate debut at the Super Six Challenge, notching scores of 9.750 on the bars and 9.550 on the vault ... Posted a 9.725 on the vault at TWU ... A standout in the classroom she earned Academic All-American honors and was named to the SEC Freshman Academic Honor Roll.

## **CLUB/HIGH SCHOOL**

A Level 10 gymnast at Northshore Gymnastics in Mandeville, La. ... Was the 2004 state and regional champion on the beam ... Won the state and regional all-around titles in 2003 ... Was the state, regional and national champion on the vault in 2001 ... Won the bars, beam, floor and all-around titles at both the 2000 regional and national championships ... Graduated as the valedictorian at Covington High School.

## **PERSONAL**

Full name is Amanda Killeen Morales ... Daughter of Mary Ann Killeen Morales and Carlos Medina Morales ... Born June 30, 1987 ... Has two older brothers, Carlos and Matthew, and two younger brothers, Jonathan and Tommy ... Uncle, Frank Killeen, played football at LSU ... Majoring in psychology.





#### **MORALES' CAREER HIGHS**

Vault - 9.875 at Centenary - 3/23/07

Bars - 9.750 three times

#### **GETTING TO KNOW ... AMANDA**

**Full name:** Amanda Killen Morales

**Nickname:** Mo

**Favorite color:** Yellow

**Favorite restaurant:** Ichiban

**Favorite food:** Philippino and Japanese food

**Favorite actress:** Kiera Knightly

**Favorite actor:** Anthony Hopkins

**TV show nobody would believe I watch:** Hannah Montana

**Favorite song:** "Nothin' Like the Summer"

**My favorite thing about LSU is:** all the different people

**My favorite place on campus is:** the Rec

**My favorite sport besides gymnastics is:** soccer

**The team I look most forward to competing against is:** Alabama

**If you could trade places with anyone on the team, who would it be and why?** Yvette, because she can make anyone smile.

**The best piece of advice I ever received was:** Make decisions for yourself and not anyone else.

**I've always wanted to travel to:** The Philippines

**I can't stand it when:** I lock my keys in my car

**My favorite thing to do in Baton Rouge is:** find good books/music/movies at Barnes & Nobles

**Three words that best describe me are:** optimistic, compassionate and goofy

**Three words that best describe our team are:** hard working, diverse and unique

# SABRINA FRANCESCHELLI

5-3 • Sophomore • Roslindale, Mass • *Another Course to College*

## 2007 SEC Freshmen Academic Honor Roll



### FRESHMAN SEASON (2007)

A mainstay in the Tigers' vault and beam lineups as a freshman, she also saw occasional action on the uneven bars ... Turned in her best meet of the season against top-ranked Florida, posting career-highs of 9.825 on both the vault and beam ... Did not score below a 9.700 on the vault all year, while averaging a 9.746 ... Tallied a 9.800 on the event at the NCAA Championships ... Competed on the bars three times ... Notched a career-high 9.825 versus Penn State.

### CLUB/HIGH SCHOOL

Trained under Kristen Freundlich and Ivan Ivanov at the Massachusetts Gymnastics Center ... Competed for five seasons as an international elite gymnast before dropping down to Level 10 for her senior season ... Qualified for Level 10 nationals as a senior where she placed 21st in the all-around and sixth on the uneven bars ... Prepped at *Another Course to College* ... Was a member of the honor roll.

### PERSONAL

Full name is Sabrina Maria Franceschelli ... Born May 17, 1988 ... Daughter of Theresa and Nicholas Franceschelli ... Has two sisters, Heather and Angiolina, and a brother, Nick ... Majoring in elementary education.

### FRANCESCHELLI'S CAREER HIGHS

Vault - 9.825 vs. Florida - 2/23/07  
Bars - 9.825 vs. Penn State - 3/9/07  
Beam - 9.825 vs. Florida - 2/23/07



### GETTING TO KNOW ... SABRINA

**Full name:** Sabrina Franceschelli  
**Nickname:** Brini, Brina  
**Favorite color:** Purple  
**Favorite food:** Tacos  
**Favorite actress:** Cameron Diaz  
**Favorite actor:** Will Smith  
**TV show I must TiVo:** The Hills  
**Favorite song:** "Bubbly" - Colbie Caillat  
**What song is on repeat in your iPod:** "Bittersweet" - Kanye West  
**My favorite place on campus is:** WCA!

**My favorite sports besides gymnastics are:** baseball and hockey

**The team I look most forward to competing against is:** Florida

**I've always wanted to travel to:** Hawaii

**My favorite thing to do in Baton Rouge is:** go to the Southgate hot tub!

**Three words that best describe me are:** ditzy, crazy and sensitive

**Three words that best describe our team are:** motivated, crazy and hard working



# SUMMER HUBBARD

4-11 • Sophomore • St. Petersburg, Fla. • St. Petersburg HS

INTRO

THIS IS LSU

TIGERS

COACHES

REVIEW

HISTORY

RECORDS

MEDIA

## 2007 SEC Freshmen Academic Honor Roll

### FRESHMAN SEASON (2007)

A standout on the bars, she competed on the event in every meet for the Tigers as a freshman ... Won three meet titles on the bars ... Picked up her first win at Iowa (9.850) ... Earned her others against Arkansas (9.875) and Centenary (9.900) ... Finished second on the event at the NCAA Southeast Regional Championships after scoring a career-high tying 9.900 ... Posted a 9.875 at the SEC Championships (3/31) ... Finished the year with a 9.778 average on the bars, the second highest on the team ... Also saw limited action on the beam and floor.

### CLUB/HIGH SCHOOL

Trained at Tampa Bay Turners under coaches Brad Harris, Amy Shultess and Heather Breasbo ... Qualified to the 2006 Level 10 Junior Olympic Nationals, where she placed second on the bars, third on the beam, seventh on the floor and sixth in the all-around in the Senior C section ... Won the 2006 regional titles on the bars, beam, floor and in the all-around ... Attended St. Petersburg High School where she also competed in diving and cheerleading.

### PERSONAL

Full name is Summer Anne Hubbard ... Born July 25, 1988 ... Daughter of Annemarie and Guy Hubbard ... Majoring in kinesiology.

### HUBBARD'S CAREER HIGHS

Bars - 9.900 twice

Beam - 9.750 vs. Illinois - 1/19/07

Floor - 9.750 at Super Six Challenge - 1/5/07

### HUBBARD'S CAREER TITLES

Bars: 3



### GETTING TO KNOW ... SUMMER

**Full name:** Summer Anne Hubbard

**Nickname:** Sum

**Favorite color:** Pink

**Favorite restaurant:** Wahada Sushi Bar and Grill

**Favorite food:** Any Italian entree

**Favorite actress:** Reese Witherspoon

**Favorite actor:** Vince Vaughn

**My favorite thing about LSU is:** game days

**My favorite place on campus is:** the LSU Athletic Training Room

**If you could trade places with anyone on the team, who would it be and why?** Lauren Klein, because she is the woman version of Einstein.

**The best piece of advice I ever received was:** Be the best you can be at everything you do.

**I've always wanted to travel to:** Egypt

**Three words that best describe me are:** caring, bubbly and independent

**Three words that best describe our team are:** caring, passionate and hard working



# SUSAN JACKSON

5-0 • Sophomore • Spring, Texas • Klein HS

## 2007 First-Team All-American (Floor)



### FRESHMAN SEASON (2007)

Developed into a solid all-arounder for LSU by the end of the season, seeing four-event action in each of the Tigers' last three meets ... Capped the year by earning first-team All-America honors on the floor at the NCAA Championships ... Scored a 9.850 during prelims to advance to the Individual Event Finals where she placed 15th overall with a 9.7875 ... In the all-around, notched a career-high 39.200 at the NCAA Southeast Regional Championships ... Score was good enough for a fifth-place finish ... Tallied a 39.150 at the SEC Championships ... Throughout the season, posted career-highs of 9.900 on each of the four individual events ... Picked up the first individual event title of her career against Centenary, winning a share of the uneven bars crown with a 9.900 ... Finished the year with season averages of 9.867 on the vault, 9.801 on the floor, 9.723 on the bars and 9.703 on the beam ... Was exceptional against top-ranked Florida, recording scores of 9.900 on the beam, 9.875 on the bars and 9.850 on the floor.

### CLUB/HIGH SCHOOL

Trained under Dan and Ashley Baker at Stars Gymnastics ... One of the nation's top elite level performers, she was a four-time member of the USA National Team ... Competed at the 2005 Elite National Classic where she finished fourth in the all-around ... Also finished fifth in the all-around at the 2001 USA Championships and was third at the Pan-Am Games in 2000 ... Competed as a Level 10 her senior season ... Qualified to J.O. Nationals where she finished first on the floor, second on the vault, fourth on the beam and seventh in the all-around ... Recorded career highs of 9.800 on the bars and beam, 9.850 on the floor and 9.900 on the vault during her club career.

### PERSONAL

Full name is Susan Michelle Jackson ... Born April 6, 1987 ... Daughter of Karen and James Jackson ... Has an older sister, Robin, and a older brother, David ... Majoring in mass communications.

### JACKSON'S CAREER HIGHS

Vault - 9.900 at NCAA Southeast Regional Championships - 4/14/07  
Bars - 9.900 at Centenary - 3/23/07  
Beam - 9.900 vs. Florida - 2/23/07  
Floor - 9.900 at Alabama - 3/2/07  
All-Around - 39.200 at NCAA Southeast Regional Championships - 4/14/07

### JACKSON'S CAREER TITLES

Bars: 1

### GETTING TO KNOW ... SUSAN

**Full name:** Susan Michelle Jackson

**Nickname:** Suzie

**Favorite color:** Pink

**Favorite restaurant:** Souper Salad

**Favorite food:** Sloppy Joes

**My favorite thing about LSU is:** the pride everyone has

**My favorite place on campus is:** the top of the Indian Mounds

**My favorite sport besides gymnastics is:** baseball

**The team I look most forward to competing against is:** Georgia

**The best piece of advice I ever received was:** Never regret anything because at the time it was exactly what you wanted.

**I've always wanted to travel to:** Russia

# KAYLA ROGERS

5-1 • Sophomore • Liberty, Mo. • Liberty HS

INTRO

THIS IS LSU

TIGERS

COACHES

REVIEW

HISTORY

RECORDS

MEDIA

## 2007 SEC Freshmen Academic Honor Roll

### FRESHMAN SEASON (2007)

Served as the Tigers' lead-off performer on the vault during her freshman campaign ... Excelled in that capacity, averaging a solid 9.763 on the event over the course of the season ... Notched a career-high 9.900 at the NCAA Southeast Regional Championships ... Was nearly as good at the SEC Championships, posting a 9.850 ... Also scored a 9.825 on three different occasions as well as a 9.800 twice.

### CLUB/HIGH SCHOOL

Competed for Al and Armine Fong and Rodney Gust at Great American Gymnastics Express ... A five-time Junior Olympic National qualifier ... Finished 10th in the all-around at the 2005 championship meet ... Was second on the vault and 15th in the all-around at the 2004 nationals ... Won the 2005 Missouri state all-around title ... Was named the Show-Me Female Athlete of the Year in 2002 ... Attended Liberty High School ... A member of the school's honor roll, she was also a MAP testing scholar and a French honors student.

### PERSONAL

Full name is Kayla Mishay Rogers ... Born August, 24, 1987 ... Daughter of Dana and Jim Rogers ... Has a younger sister, Courtney ... Majoring in biological sciences.

### ROGERS' CAREER HIGHS

Vault - 9.900 at NCAA Southeast Regional Championships - 4/14/07



### GETTING TO KNOW ... KAYLA

**Nickname:** K

**Favorite color:** Teal, Turquoise

**Favorite restaurant:** Carraba's or Ichiban

**Favorite food:** Chips and salsa or sushi

**TV show nobody would believe I watch:** The Outdoor Channel (hunting)

**What song is on repeat in your iPod:** "So Small" -- Carrie Underwood

**My favorite thing about LSU is:** getting to meet new people

**My favorite place on campus is:** the upstairs locker room at the gym - good for sleep and studying

**My favorite sport besides gymnastics is:** diving

**If you could trade places with anyone on the team, who would it be and why?** Lauren Klein. She always seems to have it together even when things get crazy.

**I can't stand it when:** people are two-faced or fake

**My favorite thing to do in Baton Rouge is:** go out to a movie and have dinner with friends



# YVETTE TRIAY

5-2 • Sophomore • Metairie, La. • St. Mary's Dominican

## 2007 SEC Freshman Academic Honor Roll

### FRESHMAN SEASON (2007)

Competed on the floor just once for LSU in the Tigers' win over Iowa.

### CLUB/HIGH SCHOOL

Coached by James Guidry, Stephanie Hyett and Charlene Chen at the Northshore Center for Artistic Gymnastics ... A Level 10 gymnast, she was a three-time Junior Olympic national qualifier (2004-06) ... Finished 10th on the floor at the 2005 J.O. Nationals ... Helped her Region 8 team to a third-place finish at the 2004 J.O. Nationals ... Won the Level 10 Louisiana state all-around titles in 2005 and 2006 ... Recorded career high scores of 9.600 on the vault and 9.875 on the floor ... Attended St. Mary's Dominican High School ... Graduated with Summa Cum Laude honors ... Earned Cum Laude honors on the national Latin exams in 2002 and 2004 ... Placed 10th on the advanced math test at the Mu Alpha Theta convention in 2005.

### PERSONAL

Full name is Yvette Marie Triay ... Born Nov. 20, 1987 ... Daughter of Diane and Melvin Triay, III ... Has an older brother, Mel, and a younger sister, Caroline ... Father, Melvin, also attended LSU ... Majoring in mechanical engineering.

### TRIAY'S CAREER HIGHS

Floor - 8.450 at Iowa - 1/12/07



### GETTING TO KNOW ... YVETTE

**Full name:** Yvette Marie Triay

**Favorite color:** Lime Green

**Favorite restaurant:** Yvette Marie's Café

**Favorite food:** Mashed potatoes and peas

**Favorite actress:** Sarah Silverman

**Favorite actor:** Steve Carell

**TV shows I must TiVo:** Family Guy and The Pickup Artist

**Favorite song:** "Sweet Emotion" - Aerosmith

**What song is on repeat in your iPod:** Every Red Hot Chili Peppers song

**My favorite thing about LSU is:** tailgating

**My favorite sports besides gymnastics are:**

racquetball, Formula 1 Racing and snowboarding

**The team I look most forward to competing against is:** Centenary

**If you could trade places with anyone on the team, who would it be and why?** Our trainer Jamie Kennedy, so I could see what she has to put up with

**The best piece of advice I ever received was:** Don't drink and derive (for math people!)

**I've always wanted to travel to:** Outer space and meet an alien

**I can't stand it when:** people walk slow and when people ask questions during movies

**My favorite thing to do in Baton Rouge is:** relax and enjoy a beautiful day

**Three words that best describe me are:** engiNERD, spontaneous and chill

**Three words that best describe our team are:** young, short and motivated



# PAIGE CIPOLLONI

5-2 • Freshman • Macungie, Pa. • Bridgeway Academy

## CLUB/HIGH SCHOOL

Coached by Bill and Donna Strauss, Robin Netwall, Joe Stallone and John Holman at Parkettes National Gymnastics Training Center ... Competed as a national elite from 2002-05 ... Moved to Level 10 for her junior and senior seasons where she helped her team to state titles in both 2006 and 2007 ... Qualified to the Level 10 J.O. National Championships in 2007 where she placed ninth on floor and 13th in the all-around ... At the 2006 regional meet, finished among the field's top five on the vault, bars, beam and in the all-around ... Was voted her team's Most Improved Gymnast in 2006 and was given the Team Spirit Award in 2007 ... Graduated from Bridgeway Academy with a 4.0 grade point average.

## PERSONAL

Full name is Paige Marie Cipolloni ... Born January 17, 1990 ... Daughter of Stephanie and Joseph Cipolloni, Jr. ... Father, Joseph, was a catcher on the Arizona baseball team and later played for the Philadelphia Phillies ... Has a younger sister, Tiffani ... Plans to major in mass communications with an emphasis in journalism.

## GETTING TO KNOW ... PAIGE

**Full name:** Paige Marie Cipolloni

**Nickname:** Paige

**Favorite color:** Pink

**Favorite restaurant:** Maggiano's Little Italy

**Favorite food:** Peanut butter!!!

**Favorite actress:** Jessica Alba

**Favorite actor:** Orlando Bloom

**TV show I must TiVo:** America's Next Top Model

**TV show nobody would believe I watch:** SpongeBob

**SquarePants**

**What song is on repeat in your iPod:** "I'm So Hood" - DJ Khaled featuring T-Pain

**My favorite sport besides gymnastics is:** college football - LSU!!

**If you could trade places with anyone on the team, who**

**would it be and why?** Bob, because he's so cool and funny.

**The best piece of advice I ever received was:** To accomplish great things we must not only act, but also dream; not only plan, but also believe.



# SAMANTHA ENGLE

5-2 • Freshman • Plano, Texas • Spring Creek Academy

## CLUB/HIGH SCHOOL

Trained under Larry McDough and Brian Streeter at Metroplex Gymnastics ... A four-time Level 10 J.O. National qualifier ... Was the 2007 national floor champion ... Won the all-around and beam titles and placed fifth on both the vault and bars at the 2005 national meet ... Won both the state and regional all-around titles before going on to finish eighth at the national championships in 2004 ... Attended Spring Creek Academy ... Graduated with a 3.9 grade point average ... Was a member of the National Honors Society each of her four years of high school ... Was also given the Pride of Texas Award in 2005.

## PERSONAL

Full name is Samantha Rose Engle ... Daughter of Sandra and Gary Holsaple ... Born August 26, 1989 ... Plans to major in kinesiology.

## GETTING TO KNOW ... SAMANTHA

**Full name:** Samantha Rose Engle

**Nickname:** Sam

**Favorite color:** Blue

**Favorite restaurant:** Chipotle

**Favorite food:** Strawberry frozen yogurt

**Favorite actress:** Kate Hudson

**Favorite actor:** Johnny Depp

**TV shows I must TiVo:** House and Grey's Anatomy

**TV show nobody would believe I watch:** anything on the

Discovery Channel and Food Network

**Favorite song:** "Forever" - Papa Roach

**What song is on repeat in your iPod:** "Wannabe" - Spice Girls

**My favorite place on campus is:** Tiger Stadium

**My favorite sports besides gymnastics are:** college football and NBA basketball

**If you could trade places with anyone on the team, who would it be and why?** Ashleigh, because she is determined and focused and I really look up to her.

**My favorite thing to do in Baton Rouge is:** football on Saturday night in Tiger Stadium

**Three words that best describe our team are:** determined, committed and supportive



# KRISTIN FIORELLO

5-1 • Freshman • Mandeville, La. • Fontainebleau HS

## CLUB/HIGH SCHOOL

Trained as a Level 10 at Northshore Gymnastics under James Guidry, Stephanie Montalbano, Charlene Chen and Bryan Neal ... Placed second in the all-around at the 2007 Louisiana State Championships ... In 2005, won the beam and floor titles at the state meet ... Qualified to the national championships as a freshman where she placed first on the floor and third on the beam and in the all-around ... Also won the state bars, beam and all-around titles and finished second in the all-around at the regional championships that same year ... Attended Fontainebleau High School.

## PERSONAL

Full name is Kristin Marie Fiorello ... Daughter of Mary Lou and Jay Fiorello ... Grandfather, George Kalil, played football at LSU in 1935 ... Plans to major in kinesiology.

## GETTING TO KNOW ... KRISTIN

**Full name:** Kristin Marie Fiorello

**Nickname:** Kris

**Favorite color:** Pink and teal

**Favorite restaurant:** Quarter View and anything Mexican

**Favorite food:** Chocolate chip pancakes, crawfish and pasta

**Favorite actresses:** Reese Witherspoon and Rachel McAdams

**Favorite actor:** Will Ferrell

**My favorite thing about LSU is:** everything!

**My favorite place on campus is:** Tiger Stadium!

**My favorite sport besides gymnastics is:** football

**If you could trade places with anyone on the team, who would it be and why?** Ashleigh, because she is an awesome gymnast!

**The best piece of advice I ever received was:** Believe in yourself, have dedication and pride and never give up.

**I've always wanted to travel to:** Hawaii

**I can't stand it when:** people leave dirty dishes in the sink

**Three words that best describe me are:** giggly, determined and genuine

**Three words that best describe our team are:** strong, encouraging and dedicated



# NICOLE LYONS

5-3 • Freshman • Mountaintop, Pa. • Crestwood HS



## CLUB/HIGH SCHOOL

Coached by Lori Dexter at Northeast Gymnastics ... Competed three years at the elite level, including one season as an international elite, before dropping down to Level 10 for her junior and senior seasons ... Was crowned the Level 10 regional champion in 2006 ... Went on to place fifth on the vault, sixth on the bars and 10th in the all-around at the J.O. National Championships that year ... Attended Crestwood High School ... Graduated with a 3.85 grade point average and was a member of the National Honors Society for five years.

## PERSONAL

Full name is Nicole Marie Lyons ... Daughter of Sandie and Tim Lyons ... Has one older brother, Timmy ... A pre-med major.

## GETTING TO KNOW ... NICOLE

**Full name:** Nicole Marie Lyons

**Nickname:** Nik

**Favorite color:** Pink

**Favorite restaurant:** Red Robin

**Favorite food:** Cereal

**Favorite actress:** Reese Witherspoon

**Favorite actor:** Matthew McConaughey

**TV show nobody would believe I watch:** Dawson's Creek

**Favorite song:** "Sweet Child of Mine" - Guns N' Roses

**What song is on repeat in your iPod:** "Bubbly" - Colbie Calliat

**My favorite thing about LSU is:** the gymnastics

**My favorite place on campus is:** Tiger Stadium

**If you could trade places with anyone on the team, who would it be and why?** Yvette Triay, because she has a great personality and is always positive.

**The best pieces of advice I ever received were:** Keep an open heart and mind and you'll always find joy! Smile.

**I've always wanted to travel to:** Australia

**I can't stand it when:** people don't clean up after themselves

**My favorite thing to do in Baton Rouge is:** go to LSU football games

**Three words that best describe our team are:** strong, confident and young

# STACI SCHWITKIS

5-2 • Freshman • San Diego, Calif. • Scripps Ranch HS

## CLUB/HIGH SCHOOL

Coached by Kathy Strate, Tim Garrison and Meredith Paulicivic at SCEGA ... A three-time Level 10 national qualifier ... She won the bars and finished third on the vault and sixth on the floor at the 2005 national championships ... The following year, placed second on the vault and fifth on the floor at the 2006 national meet ... Also a two-time state and regional champion that claimed titles in 2005 and 2006 ... Attended Scripps Ranch High School.

## PERSONAL

Full name is Staci Christine Schwitkis ... Daughter of Warren and Karen Schwitkis ... Born July 11, 1989 ... Has two younger sisters, Heather and Torrey ... A pre-med major.

## GETTING TO KNOW ... STACI

**Full name:** Staci Christine Schwitkis

**Nickname:** Stac

**Favorite color:** Red

**Favorite restaurant:** Olive Garden

**Favorite food:** Chocolate frozen yogurt

**Favorite actress:** Ellen Pompeo

**Favorite actor:** Brad Pitt

**TV show I must TiVo:** Grey's Anatomy

**TV show nobody would believe I watch:** Hannah Montana

**Favorite song:** "BBQ Stain" - Tim McGraw

**What song is on repeat in your iPod:** "My Only Wish This Year" - Britney Spears

**My favorite thing about LSU is:** my teammates

**My favorite place on campus is:** the PMAC

**My favorite sport besides gymnastics is:** football

**The team I look most forward to competing against is:** UCLA

**The best piece of advice I ever received was:** Never give up.

**I've always wanted to travel to:** Hawaii

**I can't stand it when:** the toilet paper is facing down instead of up

**My favorite thing to do in Baton Rouge is:** shop

**Three words that best describe our team are:** determined, hard working and potential





20 **LSU** 08



COACHES



# D-D BREAUX

31st Season • LSU, 1976

## CAREER RECORDS

Overall - 514-315-7 (.619)

Regular Season - 360-196-5 (.646)

Postseason - 154-119-2 (.562)

As the "Dean of Coaches" at LSU, head gymnastics coach D-D Breaux has represented the University at the highest level both in the gym and, most importantly, in the classroom for 30 years. Her dedication to the student-athlete on an individual basis has transcended into academic success, community involvement, Coach of the Year honors, SEC Championships, NCAA Regional Championships and top-10 national rankings throughout her tenure.

Now entering her 31st season as the mastermind of the LSU gymnastics program, the fire in Breaux's eyes burns as bright today as it did on her first day on the job.

During her tenure Breaux has established and maintained LSU's reputation as one of the premier collegiate gymnastics programs in the country. Under her tutelage, the Tigers have placed among the nation's top-12 teams 22 times in 30 seasons, finishing a program-best fourth in 1988 and sixth on three separate occasions.

LSU has also placed among the top three in regional competition on 22 separate occasions, winning regional titles in 1978, 1979, 1980, 1986, 2002, 2004 and 2005. Her teams have included three national champions, 79 All-America honorees and 38 All-SEC selections.

In addition, Breaux's Tigers won the inaugural SEC Championship title in 1981 and have gone on to finish second four times and third five other times.

For her dedication to the sport and her teams numerous accomplishments, Breaux has been recognized by her peers time and time again. She has been named the SEC

Coach of the Year on five occasions (1993, 1994, 1995, 2000 and 2005) and NCAA Central Regional Coach of the Year four times (1999, 2002, 2005 and 2006) and was a finalist for National Coach of the Year honors in 1988 when she guided the Tigers to a fourth-place finish at the NCAA Championships.

To this day, the accolades continue to roll in for Breaux and LSU as the program has seemed to reach its zenith in recent years.

Last season the Tigers had a school record four athletes earn first-team All-America honors en route to a seventh-place showing at the national meet. It was also a banner year for Breaux personally as she celebrated her 30th season at the helm of the Tiger program, picked up her 500th career victory and was named the NCAA Central Regional Coach of the Year.

2006 saw a school record-tying five athletes earned All-America honors and April

Burkholder win the NCAA beam title. Just as successful as a team, Breaux guided LSU to an eighth-place showing at the NCAA Championships, the 19th top-10 finish during her tenure.

In 2005, the LSU program reached new heights under Breaux's direction as the Tigers made their 17th appearance at the NCAA Championships, won their third regional title in four years and achieved the program's first ever No. 1 national ranking. Named both the SEC and NCAA Central Coach of the Year for her team's efforts, Breaux also coached All-American April Burkholder to SEC and NCAA Central Region Gymnast of the Year honors for the second straight season and helped Annie Gagnon, Lisa Rennie and Terin Martinjak to All-America honors and Nicki Butler and Burkholder to All-SEC accolades.

2004 was a banner year for the LSU program as it won the NCAA Central Regional



title for the second time in the three years, before finishing seventh at the NCAA Championships, the Tigers' best finish at the national meet since the 1993 season. Individually, Breaux guided the efforts of SEC and NCAA Central Region Gymnast of the Year, April Burkholder, and All-American Annie Gagnon. Burkholder became LSU's all-time top performer at the NCAA Championships with a second-place finish in the all-around, bettering Jennifer Wood's third-place effort at the 1996 championships.

In 2002, Breaux led her team to the NCAA Central Regional title. The Tigers continued their success at the NCAA Championships where they finished eighth overall, LSU's best finish at the national championships in over five years. In addition, Breaux guided Nicki Arnstad to LSU's first individual NCAA Championship in modern history, as Arnstad won the floor exercise with a stunning 9.950 performance.

But aside from athletic honors, Breaux excels in recruiting quality student-athletes. A Louisianan through and through, Breaux concentrates her recruiting efforts right here in her native state, but her reach extends to the national and international levels as well where she has been responsible for recruiting some of Canada's top athletes of all time.

Outside of the gym, Breaux has taken an active role in the academic success her program has achieved in her 30 seasons at LSU. By making academic success her team's No. 1 priority, Breaux's teams have reached the highest scholastic goals she has established over the years. Throughout the country, she is acknowledged as having one of the finest academic teams year in and year out. LSU gymnasts have been named Academic All-Americans 86 times and members of the SEC Academic Honor Roll on 114 occasions since 1991. During the 2003 season, a school-record 13 of Breaux's student-athletes were named to the SEC Academic Honor Roll, an honor reserved for sophomores, juniors and seniors. In 1999, the Tigers posted the third-highest GPA in the nation and the highest of any team in the NCAA Championship field.

Also active members of the community, Breaux and her team continually participate in volunteer activities throughout the Baton Rouge area. The last three years Breaux's teams have been awarded the LSU CHAMPS Community Service Award after logging hundreds of hours of community service work. Breaux, who has served as the Chairman of the YWCA's Pink Ribbon Campaign for Breast Cancer, and her team have also volunteered their time to benefit the Muscular Dystrophy Association, St. Jude's Hospital and the Alzheimer's Association, among others.

It is this delicate balance between exceptional academics, athletic excellence and exemplary community service efforts, that has allowed Breaux to keep her team at the top of the national scene year in and year out.

The foundation for Breaux's coaching career developed long before her arrival at LSU.

An excellent athlete in her own right Breaux's affiliation with the sport began at the club level where she was a nationally-ranked gymnast by both the A.A.U. and the U.S.G.F. She was also a Junior Olympic National Champion that earned the S.A.A.U.'s Outstanding Gymnast award. By virtue of her accomplishments Breaux qualified as one of the top-15 athletes in the country to compete at the World Games Trials and was set to compete at the 1972 Olympic Trials before a career-ending knee injury forced her to retire.

Breaux, a native of Donaldsonville, La., attended Southeastern Louisiana University where she competed for the Lady Lions gymnastics team for two seasons (1972-73) and helped SLU to a second-place finish at the 1972 AIAW Championships.

Breaux then served as an assistant coach for the Lady Lions for three seasons, where she also became a national level judge and served as the first state director for the Louisiana USA gymnastics program. She later transferred to LSU in 1976 where she earned both her bachelor's and master's degrees.

She has two daughters, Jewel and Sara, and a grandson, Porter, who is the son of Jewel and Beau Fourrier.



## BREAUX'S YEAR-BY-YEAR RECORDS

YEAR	REGULAR SEASON	POSTSEASON	NATIONAL FINISH	REGIONAL FINISH	SEC FINISH
1978	9-1	-	9th*	1st*	-
1979	6-1-1	-	11th*	1st*	-
1980	10-3	-	6th*	1st*	-
1981	18-5	-	11th*	2nd*	1st
1982	12-5	1-2	-	3rd	3rd
1983	11-6	6-7-1	6th	3rd	3rd
1984	8-10	-	-	-	4th
1985	12-13	4-1	-	2nd	4th
1986	7-9	6-8	9th	1st	4th
1987	13-4	10-7	7th	2nd	4th
1988	15-5-1	13-4	4th	2nd	4th
1989	17-6	5-1	-	2nd	4th
1990	16-3	11-6	6th	2nd	2nd
1991	9-8	9-8	7th	3rd	3rd
1992	8-14	0-6	-	7th	5th
1993	8-9	9-7-1	7th(t)	2nd	4th
1994	13-4-1	6-5	8th	2nd	3rd
1995	14-4	6-5	9th	3rd	2nd
1996	9-11	5-2	-	3rd	5th
1997	12-6-1	4-7	12th	3rd	3rd
1998	15-7	5-6	9th	3rd	3rd
1999	11-6	6-4	9th	2nd	4th
2000	15-4-1	6-4	9th	2nd	2nd
2001	11-5	3-2	18th	3rd	4th
2002	10-10	6-4	8th	1st	4th
2003	10-7	8-8	10th	2nd	4th
2004	15-6	7-3	7th	1st	3rd
2005	19-4	7-3	9th	1st	2nd
2006	14-11	5-5	8th	2nd	4th
2007	13-9	6-4	7th	2nd	4th
<b>30 YRS.</b>	<b>360-196-5 (.646)</b>		<b>154-119-2 (.562)</b>		

\* AIAW finish

• Regular season records include SEC Championships.



# BOB MOORE

Ninth Season • Samford, 1976

## COLLEGE COACHING EXPERIENCE

2000-Present - Assistant Coach, LSU

1994-99 - Assistant Coach, Florida

1989-93 - Assistant Coach, Auburn

## 2007 NCAA Central Region Assistant Coach of the Year 2005 NCAA Central Region Co-Assistant Coach of the Year

Long-time Southeastern Conference assistant Bob Moore begins his ninth season with the LSU gymnastics program. Moore's presence has been undeniable in the past eight years as he has helped the Tigers maintain their status as one of the nation's premier programs.

Moore's primary responsibility with the Tigers is the vault where the team has flourished under his watch. In the last eight years, Moore has tutored his athletes to seven All-America honors, including most recently Nicki Butler's first-team accolades in 2007.

In addition to strengthening the Tigers on the vault, Moore plays a significant role with LSU's Bengal Gymnastics program, a highly successful youth age group program that practices in the Lady Tigers' gymnastics training facility.

Recognized for his exceptional work, Moore has twice been named the NCAA Central Region Assistant Coach of the Year, first picking up the honors in 2005 and then again in 2007.

"Bob provides us with experience at the highest level, not only within the SEC, but the NCAA," said Breaux. "He knows exactly how tough this conference is and what it takes to take a program like ours to the next level."

Moore's expertise was fine tuned at two other SEC programs. Before joining the Tigers, Moore spent six years at the University of Florida where he served as the program's top assistant. To his credit, Moore coached two national champions on the vault, in addition to numerous All-Americans and SEC champions.

Before heading to Florida Moore spent five seasons as an assistant at Auburn.

A native of Birmingham, Ala., Moore graduated from Samford University in 1976 with a degree in general studies with an emphasis in music. He is married to the former Sandra Ballard.



# PHILIP OGLETREE

Eighth Season • Georgia State, 1992

## COLLEGE COACHING EXPERIENCE

2001-Present - Assistant Coach, LSU

## 2005 NCAA Central Region Co-Assistant Coach of the Year 2004 NCAA Central Region Assistant Coach of the Year

Philip Ogletree begins his eighth season as an assistant coach with the LSU gymnastics program. In seven years, Ogletree has proved to be a tremendous asset to the Tigers' program, working primarily with the athletes on the uneven bars.

Ogletree has guided LSU to nine of the top 11 bar scores in school history, including a school-record 49.650 in 2002.

Individually, Ogletree's athletes have flourished under his watch, earning eight All-America honors on the bars, including a school record three athletes - April Burkholder, Annie Gagnon and Lisa Rennie - that earned the distinction in 2005.

In addition, Ogletree helped Sharene Mamby to a rare 10.00 on the bars during the 2001 season. The performance marked just the second perfect score on the event in school history.

For his efforts, Ogletree has been recognized by his peers on several occasions, as he was named the NCAA Central Region Assistant Coach of the Year in 2004 and then shared that same honor a year later with fellow assistant Bob Moore.

"Philip does a tremendous job for us," said Breaux. "He is an asset to our staff, both as a coach and an administrator. Our team and staff blend well with Philip in the mix."

Ogletree came to LSU after spending the previous season at the Georgia Gymnastics Academy.

Ogletree arrived at LSU with 18 years of coaching experience, including 11 with Level 10 gymnasts in Georgia.

While his stop at LSU was his first collegiate stop, he was no stranger to LSU athletics. During his time at the Atlanta School of Gymnastics, he tutored future LSU greats Abbey Burns and Kim and Kerry Descalopoulos, all natives of Georgia.

During his time in the state of Georgia, he coached six Level 10 national champions on the floor exercise and helped place five athletes on the Level 10 Junior Olympic national team. Ogletree has also coached at the American Classic and U.S. Classic national meets.

A successful athlete in his own right, Ogletree was a gymnast at the University of Georgia from 1980-82. He later graduated from Georgia State with a bachelor of science degree in education in 1992.

Ogletree is married to the former Jill Hickok. The couple has two children, Bridget, 14, and Jake, 12.

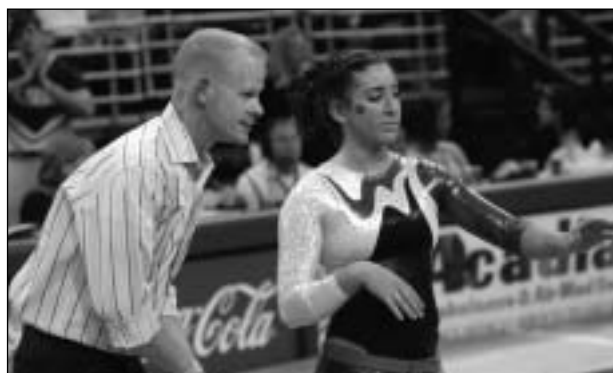

# Support Staff

INTRO

THIS IS LSU

TIGERS

COACHES

REVIEW

HISTORY

RECORDS

MEDIA



**Fay Baptist**  
Student Assistant



**Andy Barker**  
Senior Associate Athletic Trainer



**Mary Boudreaux**  
Academic Advisor



**Cade Carter**  
Manager



**Laurie Cannon**  
Sports Information



**Earl Chevalier**  
Strength and Conditioning



**Eric Duchman**  
Sports Psychologist



**Jewel Fourrier**  
Volunteer Assistant Coach



**Sallie McLaughlin**  
Administrative Assistant



**Guy Gaster**  
Marketing Director



**Jamie Kennedy**  
Graduate Assistant Athletic Trainer



**John Lewis**  
Manager



**Shelly Mullenix**  
Nutritional Consultant



**Daniel Nunes**  
Marketing Graduate Assistant



**Christina Suhr**  
Manager



**Michael Welch**  
Student Athletic Trainer



2008 LSU 08



REVIEW

# SEASON REVIEW

## 2007

### **Tigers Finish Seventh at NCAA Championships**

LSU presence among the nation's elite could not be denied in 2007 as the Tigers recorded a top-10 national finish for the 19th time in program history, and the ninth time in the last 10 years, after placing seventh at the NCAA Championships in Salt Lake City, Utah. LSU posted four event scores of 48.700 or better, including three over 49.000, en route to a 196.275 team score. The score ranked as the second highest ever by an LSU squad at the national meet.

### **School Record Four Athletes Earn First-Team All-America Honors**

The Tigers capped an exceptional 2007 season with some superlative individual efforts at the NCAA Championships. LSU had a school record four athletes earn first-team All-America honors at the championship meet. Senior Nicki Butler was recognized on the vault as well as in the all-around as a second-team selection while fellow senior Kelly Phelan earned the honors on the beam and floor. Junior Kristi Esposito earned All-America status for the third straight year, once again picking up the honors on the balance beam. In addition, freshman Susan Jackson was recognized for her efforts on the floor exercise.

### **LSU Has Four Named Academic All-Americans**

Just as impressive in the classroom as on the floor of competition, LSU had four of its student-athletes earn Academic All-America honors from the NACGC/W. Kristi Esposito was recognized for the third straight year, while Lauren Klein, Kelly Phelan and Amanda Morales were honored for the second time.

### **Breaux, Moore Sweep NCAA Central Region Coaching Honors**

LSU swept the 2007 NCAA Central Region coaching awards as D-D Breaux was named the coach of the year and Bob Moore was named the assistant coach of the year. Breaux guided her team to a seventh-place finish at the NCAA Championships and a 19-13 overall record, a slate that saw 12 of the Tigers' 13 losses come to teams ranked among the top eight in the country. Moore was recognized for his work with the team on the vault and floor, the Tigers' two strongest events in 2007. LSU was ranked No. 1 in the nation on the vault for two weeks during the year and finished the regular season listed at No. 2 nationally on both the vault and floor. Under Moore's tutelage the Tigers posted three of the top-10 vault scores in school history as well as the 10th-best floor mark in program history.

### **Tigers Finish Second at the NCAA Southeast Regional Championships**

The Tigers came up .025 points shy of their 10th regional team title at the NCAA Southeast Regional Championships in Morgantown, W. Va., as they were edged by eighth-ranked UCLA for the team crown, 195.975-195.950. The second-place finish did earn the Tigers an automatic bid to the NCAA Championships, their sixth straight trip and their 23rd in program history.

### **Butler, Klein Pick Up Regional Titles**

Nicki Butler and Lauren Klein each won an individual event title at the NCAA Southeast Regional Championships. Butler won a share of the vault title after posting a near-perfect 9.950. The regional title marked the third of her career on the event as she also won the vault in 2004 and 2005. Klein claimed a share of the floor title after notching a 9.900. The regional title was the first of her career.

### **LSU Finishes Among Top-20 in Individual Event Rankings**

LSU closed out the regular season ranked among the top 20 on each of the four individual events. Based on regional qualifying scores, the Tigers finished the year at No. 2 on the vault, No. 2 on the floor, No. 10 on the bars and No. 16 on the beam.

### **Clare-Kearney Earns No. 1 All-Around Ranking**

After one week with sole possession of the No. 1 spot, Ashleigh Clare-Kearney finished the 2007 regular season tied with Georgia's Katie Heenan as the nation's top-ranked all-arounder as each owned an NCAA-leading RQS of 39.555. The Manchester, Conn., native is just the second LSU athlete to have ever earned the nation's No. 1 ranking in the all-around. Former Tiger standout April Burkholder held the top ranking for one week in January of 2006 when rankings were based on an athlete's high score. Clare-Kearney is the first Tiger to have earned the ranking based on RQS.

### **Clare-Kearney Tops Vault Standings Too**

Ashleigh Clare-Kearney successfully ended the regular season as the nation's top-ranked vaulter, a position she has held for seven straight weeks during the 2007 season. She finished with an NCAA-leading RQS of 9.970 and averaged an impressive 9.945 on the year. Clare-Kearney did not score below a 9.850 all season and posted marks of 9.900 or better on 13 of her 15 vaults.



### LSU All-Arounders Among Nation's Best

LSU's trio of all-arounders -- Ashleigh Clare-Kearney, Kelly Phelan and Nicki Butler -- proved they were among the best in the country as each finished the regular season ranked among the top 25 in the national all-around standings. Clare-Kearney paced the group with a 39.555 regional qualifying score and the No. 1 national ranking. She scored a 39.300 or better nine times in 2007 and picked up a team-leading six all-around titles. Phelan won two all-around titles and earned the No. 23 ranking with a RQS of 39.335. Butler wasn't far behind at No. 25 with a 39.320 RQS.

### Also in the Rankings ...

LSU has several athletes that also wrapped up the 2007 regular season with a national ranking on one of the four individual events. Three Tigers were listed on the vault as Ashleigh Clare-Kearney finished at No. 1 (9.970), Nicki Butler was seventh (9.915) and Kelly Phelan was 14th (9.895). Phelan also finished at No. 23 on the floor (9.885), while Lauren Klein was third on the event with a RQS of 9.930.

### Clare-Kearney Featured in SI's, "Faces in the Crowd"

Ashleigh Clare-Kearney was recognition for her exceptional performance against Centenary on March 23 as Sports Illustrated listed her among its, "Faces in the Crowd," in its April 9, 2007 issue. Against Centenary, Clare-Kearney either won outright or shared each of the four individual events titles en route to the meet's all-around crown as she tallied an astounding 39.775. The score, a career-high and the fourth best in LSU history, was the highest all-around total in NCAA competition in 2007. In addition, the Manchester, Conn., native posted career-high marks on three of the four events, turning in top scores of 9.975 on the floor, 9.925 on the beam and 9.900 on the bars.

### Clare-Kearney, Klein Earn All-SEC Honors

Junior Ashleigh Clare-Kearney and sophomore Lauren Klein were both named to the SEC's all-conference team following stellar performances at the 2007 conference meet. Clare-Kearney was named a first-team selection after finishing third in the all-around (39.525) and second on the vault (9.950). Klein was honored as a second-team selection for her second-place finish on the floor (9.925).

### Clare-Kearney Posts Nation's Best All-Around Score

Ashleigh Clare-Kearney turned in a remarkable performance against Centenary on March 23 as she posted the highest all-around score in the nation in 2007 with an astounding 39.775 effort. The score, a career-best, ties her with former Tiger All-American April Burkholder for the fourth best score in school history.

### Tough Act to Beat

Ashleigh Clare-Kearney proved she was a tough act to beat on the vault in 2007, winning the event title in 11 of the Tigers' 15 meets. Clare-Kearney averaged an unbelievable 9.945 on the event over the course of the season, posting 13 scores of 9.900 or better, including a perfect 10.00 at the season-opening Super Six Challenge.

### Klein Finds Success on the Floor

Lauren Klein found tremendous success on the floor in 2007, winning the NCAA Southeast Regional title, earning All-SEC honors and finishing the regular season with a No. 3 national ranking on the event. Klein, who won a team-leading seven floor titles in 2007, posted nine scores of 9.900 or better, including a career-best 9.975 against Centenary.

### Butler Saves Her Best for Last

Nicki Butler saved her best for last as she turned in the most successful season of her career as a senior in 2007. The Virginia Beach, Va., native was a model of consistency, hitting 56 of her 60 (93%) competitive routines throughout the year. She posted all-around scores of 39.125 or better in 11 of her last 12 meets, including a career-high 39.525 in the Tigers' win over Penn State. She capped her season with a pair of All-America honors on the vault and in the all-around at the NCAA Championships.

### Jackson Makes Her Presence Felt

After missing three of the first four meets of the season with a sprained ankle, Susan Jackson's return to and presence in the Tigers' lineup was undeniable. In 12 meets, the freshman from Spring, Texas, "hit" 32 of her 34 competitive routines and posted career highs of 9.900 on each of the four events. She finished the year by earning first-team All-America honors on the floor exercise at the NCAA Championships.

### Hubbard Swings to Success

Summer Hubbard experienced tremendous success on the bars in her inaugural campaign with the Tigers. The St. Petersburg, Fla., native won three bars titles and earned a second-place finish on the event at the NCAA Southeast Regional Championships, where she scored a career-high tying 9.900. Her event victories came against Illinois (1/12, 9.850), Arkansas (1/26, 9.875) and Centenary (3/23, 9.900).



### Clare-Kearney Racks Up Conference Accolades

Ashleigh Clare-Kearney was named the SEC Gymnast of the Week a league-leading three times in 2007. She was first honored after winning the vault, beam and all-around against Iowa on Jan. 12. She was then recognized following the Penn State meet on March 9 where she either won outright or shared each of the four individual event titles and claimed the all-around crown. Her last honor came after the Centenary meet on March 23 where she sweep the meet's individual awards en route to an NCAA-best 39.775 in the all-around.

### Phelan Honored for Community Service Work

Senior Kelly Phelan was recognized for her tremendous efforts outside the competitive arena as she was named a 2007 Coca-Cola Community All-American as well as a member of the SEC Gymnastics Community Service Team. Phelan, who served as the President of LSU's Student-Athlete Advisory Committee, led LSU's charge in community service in 2007. Along side Baton Rouge Mayor Kip Holden, Phelan took part in National Adoption Month. She also volunteered at the Louisiana Gumbo Games for handicapped children and took part in River Oak Elementary's Literacy Night. In addition, Phelan volunteered at the ZTA Pancake Breakfast and participated in the Baton Rouge area Race for the Cure. Phelan also visited the children's ward at Our Lady of the Lake Regional Hospital, took part in the Jerry Lewis MDA Telethon and participated in both LSU's annual Halloween BOOzar and Christmas Toy Drive.

### Nine Earn SEC Academic Honors

The Tigers landed five student-athletes on the SEC's Winter Academic Honor Roll as well as another four on the SEC's Freshman Academic Honor Roll in 2007. Senior Lisa Rennie made the list for the fourth straight year, while fellow senior Kelly Phelan was honored for the third time. Lauren Klein and Amanda Morales each made their second appearance on the honor roll and junior transfer Kristi Esposito was recognized for the first time. Athletes named to the Freshman Academic Honor Roll included Sabrina Franceschelli, Summer Hubbard, Kayla Rogers and Yvette Triay.

### Breaux Picks Up 500th Career Victory

With the Tigers' 196.500-195.575 win over Arkansas on Jan. 26 head coach D-D Breaux reached another impressive career milestone as she picked up her 500th career victory. Breaux entered the 2007 campaign with a 495-302-7 (.620) career record, a slate that included a 347-187-5 mark in the regular season and a 148-115-2 record in the postseason. With a total of 19 wins in 2007, Breaux sits among an elite group of college gymnastics coaches with 500 or more career victories.

### A Perfect Return

After missing all but the first meet of the 2006 season with a foot injury, Ashleigh Clare-Kearney couldn't have asked for a better return to the competitive arena in 2007 as she scored a perfect 10.00 on the vault in the first rotation of the season-opening Super Six Challenge. The Manchester, Conn., native landed her full-twisting layout yurchenko vault on a dime in garnering the perfect mark. The 10.00 was the first of Clare-Kearney's career and the first by a LSU athlete since the 2005 season. She was also just the fourth athlete in LSU history to record a perfect mark on the vault.

# 2007 Team Results

INTRO

THIS IS LSU

TIGERS

COACHES

REVIEW

HISTORY

RECORDS

MEDIA

**Overall Record: 19-13, Postseason Record: 6-4, SEC Record: 3-3, Home: 4-2, Away: 6-2, Neutral: 9-9**

DATE	MEET	TEAM	TEAM SCORE	VAULT	BARS	BEAM	FLOOR	ATTEND.	NR
1/5	Super Six Challenge	Florida	196.550	49.050	49.575	49.075	48.850	2,066	3
		Nebraska	195.200	49.125	49.400	47.750	48.925		7
		Penn State	194.575	48.575	49.050	48.650	48.300		14
		<b>LSU</b>	<b>194.075</b>	<b>49.400</b>	<b>48.850</b>	<b>47.350</b>	<b>48.475</b>		9
		Denver	192.975	48.675	48.675	46.750	48.875		17
		Arkansas	192.800	48.700	48.075	47.525	48.500		15
1/12	at Iowa	<b>LSU</b>	<b>194.875</b>	<b>49.400</b>	<b>48.675</b>	<b>48.225</b>	<b>48.575</b>	465	9
		Iowa	192.525	47.825	47.900	47.900	48.900		--
1/19	Illinois	<b>LSU</b>	<b>193.850</b>	<b>49.050</b>	<b>48.725</b>	<b>47.800</b>	<b>48.275</b>	2,783	14
		Illinois	193.300	48.300	48.675	48.700	47.625		--
1/26	Arkansas	<b>LSU</b>	<b>196.500</b>	<b>49.225</b>	<b>49.050</b>	<b>49.075</b>	<b>49.150</b>	2,242	15
		Arkansas	195.575	48.925	49.025	48.500	49.125		14
2/2	Georgia	Georgia	197.425	49.250	49.325	49.425	49.425	3,764	2
		<b>LSU</b>	<b>196.450</b>	<b>49.200</b>	<b>49.075</b>	<b>48.750</b>	<b>49.425</b>		13
2/9	at Kentucky	<b>LSU</b>	<b>195.575</b>	<b>49.325</b>	<b>49.025</b>	<b>48.200</b>	<b>49.025</b>	1,054	12
		Kentucky	194.325	48.550	48.175	48.500	49.100		24
2/16	at Auburn	<b>LSU</b>	<b>195.750</b>	<b>49.125</b>	<b>48.775</b>	<b>49.025</b>	<b>48.825</b>	2,207	12
		Auburn	194.775	48.775	48.825	48.950	48.225		11
2/23	Florida	Florida	197.200	49.300	49.275	49.275	49.350	3,320	1
		<b>LSU</b>	<b>197.050</b>	<b>49.350</b>	<b>49.125</b>	<b>49.275*</b>	<b>49.300</b>		9
3/2	at Alabama	Alabama	197.250	49.450	49.150	49.275	49.375	10,113	4
		<b>LSU</b>	<b>196.875</b>	<b>49.425</b>	<b>49.175</b>	<b>48.850</b>	<b>49.425</b>		8
3/9	Penn State	<b>LSU</b>	<b>197.175*</b>	<b>49.275</b>	<b>49.300</b>	<b>49.100</b>	<b>49.500*</b>	2,115	6
		Penn State	196.275	48.975	49.100	49.150	49.050		17
3/16	Nebraska	<b>LSU</b>	<b>197.025</b>	<b>49.375</b>	<b>49.050</b>	<b>49.175</b>	<b>49.425</b>	2,522	7
		Nebraska	143.750	39.075	27.650	47.550	29.475		5
3/23	at Centenary	<b>LSU</b>	<b>196.800</b>	<b>49.400</b>	<b>49.325*</b>	<b>48.600</b>	<b>49.475</b>	847	6
		Centenary	191.400	47.825	47.600	47.625	48.350		--
3/31	SEC Championships (North Little Rock, Ark.)	Florida	197.325	49.300	49.275	49.300	49.450	5,134	1
		Georgia	197.175	49.475	49.300	49.375	49.025		2
		Alabama	197.000	49.250	49.150	49.325	49.275		3
		<b>LSU</b>	<b>196.250</b>	<b>49.450</b>	<b>48.925</b>	<b>48.575</b>	<b>49.300</b>		4
		Arkansas	194.550	49.000	48.825	47.850	48.875		11
		Auburn	194.475	48.900	48.675	48.175	48.725		17
		Kentucky	194.000	48.050	48.450	48.525	48.975		26
4/14	NCAA Central Regional Championships (Morgantown, W. Va.)	UCLA	195.975	49.275	49.375	48.475	48.850	3,074	8
		<b>LSU</b>	<b>195.950</b>	<b>49.500*</b>	<b>49.125</b>	<b>48.200</b>	<b>49.125</b>		5
		West Virginia	194.775	49.225	48.475	48.175	48.900		24
		Auburn	193.950	49.200	48.100	48.375	48.275		17
		N.C. State	193.950	48.900	48.800	47.525	48.725		22
		North Carolina	193.875	49.325	48.300	47.600	48.650		30
4/26-28	NCAA Championships (Salt Lake City, Utah)	Utah	197.325	49.500	49.500	49.200	49.125	8,077	1
		Stanford	197.200	49.525	49.200	49.300	49.175		6
		UCLA	196.475	49.425	49.225	49.025	48.800		9
		<b>LSU</b>	<b>196.275</b>	<b>49.300</b>	<b>48.700</b>	<b>49.250</b>	<b>49.025</b>		10
		Denver	195.575	48.975	48.700	48.975	48.925		12
		Michigan	195.100	49.125	48.700	48.150	49.125		8

\* - Denotes season high

## NICKI BUTLER

		VAULT	BARS	BEAM	FLOOR	A-A
1/5	at Super Six Challenge	9.875	9.850	9.625		
1/12	at Iowa	9.925	9.650	9.125	9.775	38.475
1/19	Illinois	9.850	9.775	9.825	9.250	38.700
1/26	Arkansas	9.800	9.800	9.850	9.825	39.275
2/2	Georgia	9.875	9.850	9.725	9.825	39.275
2/9	at Kentucky	9.875	9.775	9.800	9.800	39.250
2/16	at Auburn	9.900	9.775	9.850	9.700	39.225
2/23	Florida	9.900	9.825	9.800	9.825	39.350
3/2	at Alabama	9.925	9.850	9.850	9.775	39.400
3/9	Penn State	9.900	9.875	9.850	9.900	39.525
3/16	Nebraska	9.950	9.850	9.725	9.600	39.125
3/23	at Centenary	9.925	9.825	9.200	9.875	38.825
3/31	SEC Championships	9.900	9.800	9.825	9.800	39.325
4/14	NCAA Regionals	9.950	9.800	9.600	9.825	39.175
4/26	NCAA Championships	9.950	9.850	9.850	9.750	39.400
4/28	NCAA Event Finals	9.5563				
Season Average		9.879	9.810	9.700	9.752	39.166

## ASHLEIGH CLARE-KEARNEY

		VAULT	BARS	BEAM	FLOOR	A-A
1/5	at Super Six Challenge	10.00	9.350	9.750	9.625	38.725
1/12	at Iowa	9.925	9.775	9.850	9.875	39.425
1/19	Illinois	9.925	9.850	9.275	9.700	38.750
1/26	Arkansas	9.850	9.825	9.725	9.900	39.300
2/2	Georgia	9.925	9.200	9.800	9.950	38.875
2/9	at Kentucky	9.975	9.875	9.475	9.550	38.875
2/16	at Auburn	9.975	9.850	9.850	9.700	39.375
2/23	Florida	9.950	9.775	9.275	9.925	38.925
3/2	at Alabama	9.950	9.800	9.875	9.875	39.500
3/9	Penn State	9.975	9.875	9.900	9.925	39.675
3/16	Nebraska	9.950	9.875	9.875	9.950	39.650
3/23	at Centenary	9.975	9.900	9.925	9.975	39.775
3/31	SEC Championships	9.950	9.850	9.875	9.850	39.525
4/14	NCAA Regionals	9.900	9.900	9.775	9.800	39.375
4/26	NCAA Championships	9.850	9.825	9.275	9.700	38.650
Season Average		9.945	9.764	9.730	9.829	39.227

## EMILY ELLIS

		VAULT	BARS	BEAM	FLOOR	A-A
1/5	at Super Six Challenge	9.850				
1/12	at Iowa	9.850				
1/19	Illinois	9.825			9.600	
1/26	Arkansas	9.875			9.750	
2/2	Georgia	9.700			9.750	
2/9	at Kentucky	Did Not Compete				
2/16	at Auburn	Did Not Compete				
2/23	Florida	Did Not Compete				
3/2	at Alabama	Did Not Compete				
3/9	Penn State	Did Not Compete				
3/16	Nebraska	Did Not Compete				
3/23	at Centenary	Did Not Compete				
3/31	SEC Championships	Did Not Compete				
4/14	NCAA Regionals	Did Not Compete				
4/26	NCAA Championships	Did Not Compete				
Season Average		9.820			9.700	

## KRISTI ESPOSITO

		VAULT	BARS	BEAM	FLOOR	A-A
1/5	at Super Six Challenge			9.400	9.825	
1/12	at Iowa	Did Not Compete				
1/19	Illinois	9.625				
1/26	Arkansas	9.750		9.875	9.800	
2/2	Georgia	9.750		9.275	9.825	
2/9	at Kentucky	9.725		9.350	9.750	
2/16	at Auburn				9.700	
2/23	Florida				9.825	
3/2	at Alabama				9.850	
3/9	Penn State			9.775	9.825	
3/16	Nebraska			9.875	9.850	
3/23	at Centenary			9.300	9.825	
3/31	SEC Championships			9.850	9.825	
4/14	NCAA Regionals		9.725	9.200	9.750	
4/26	NCAA Championships		9.700	9.875	9.800	
4/28	NCAA Event Finals			9.5875		
Season Average			9.713	9.578	9.804	

## SABRINA FRANCESCHELLI

		VAULT	BARS	BEAM	FLOOR	A-A
1/5	at Super Six Challenge	9.750				
1/12	at Iowa	9.800		9.225		
1/19	Illinois	9.700		9.800		
1/26	Arkansas	9.725		9.750		
2/2	Georgia	9.725		9.750		
2/9	at Kentucky	9.750		9.400		
2/16	at Auburn	9.750	9.700	9.775		
2/23	Florida	9.825		9.825		
3/2	at Alabama	9.800		9.625		
3/9	Penn State	9.750	9.825	9.725		
3/16	Nebraska	9.750	9.750	9.775		
3/23	at Centenary	9.750		9.675		
3/31	SEC Championships	Did Not Compete				
4/14	NCAA Regionals			9.600		
4/26	NCAA Championships	9.625		9.800		
Season Average		9.746	9.758	9.671		

## SUMMER HUBBARD

		VAULT	BARS	BEAM	FLOOR	A-A
1/5	at Super Six Challenge		9.850		9.750	
1/12	at Iowa		9.850	9.600	9.175	
1/19	Illinois		9.550	9.750	9.175	
1/26	Arkansas		9.875			
2/2	Georgia		9.850			
2/9	at Kentucky		9.850			
2/16	at Auburn		9.325			
2/23	Florida		9.875			
3/2	at Alabama		9.850			
3/9	Penn State		9.775			
3/16	Nebraska		9.775			
3/23	at Centenary		9.900			
3/31	SEC Championships		9.875			
4/14	NCAA Regionals		9.900			
4/26	NCAA Championships		9.575			
Season Average			9.778	9.675	9.367	

## SUSAN JACKSON

		VAULT	BARS	BEAM	FLOOR	A-A
1/5	at Super Six Challenge		9.825	9.725	9.575	
1/12	at Iowa	Did Not Compete				
1/19	Illinois	Did Not Compete				
1/26	Arkansas	Did Not Compete				
2/2	Georgia		9.800			
2/9	at Kentucky		9.800		9.700	
2/16	at Auburn		9.675	9.650	9.750	
2/23	Florida		9.875	9.900	9.850	
3/2	at Alabama		9.825	9.650	9.900	
3/9	Penn State		9.850	9.400	9.850	
3/16	Nebraska				9.875	
3/23	at Centenary		9.900		9.825	
3/31	SEC Championships	9.850	9.700	9.750	9.850	39.150
4/14	NCAA Regionals	9.900	9.800	9.700	9.800	39.200
4/26	NCAA Championships	9.850	8.900	9.850	9.850	38.450
4/28	NCAA Event Finals				9.7875	
Season Average		9.867	9.723	9.703	9.801	38.933

## LAUREN KLEIN

		VAULT	BARS	BEAM	FLOOR	A-A
1/5	at Super Six Challenge			8.850	9.275	
1/12	at Iowa				9.850	
1/19	Illinois				9.925	
1/26	Arkansas				9.750	
2/2	Georgia				9.900	
2/9	at Kentucky	9.825			9.900	
2/16	at Auburn	9.650			9.900	
2/23	Florida	9.275			9.775	
3/2	at Alabama				9.925	
3/9	Penn State				9.925	
3/16	Nebraska			9.750	9.950	
3/23	at Centenary			9.800	9.975	
3/31	SEC Championships			9.275	9.925	
4/14	NCAA Regionals				9.900	
4/26	NCAA Championships				9.775	
Season Average		9.583		9.419	9.843	

[INTRO](#)
[THIS IS LSU](#)
[TIGERS](#)
[COACHES](#)
[REVIEW](#)
[HISTORY](#)
[RECORDS](#)
[MEDIA](#)

# 2007 Individual Results

INTRO

THIS IS LSU

TIGERS

COACHES

REVIEW

HISTORY

RECORDS

MEDIA

## AMANDA MORALES

		Vault	Bars	Beam	Floor	A-A
1/5	at Super Six Challenge		9.500			
1/12	at Iowa		9.675			
1/19	Illinois		9.750			
1/26	Arkansas		9.750			
2/2	Georgia	Did Not Compete				
2/9	at Kentucky	Did Not Compete				
2/16	at Auburn	Did Not Compete				
2/23	Florida	Did Not Compete				
3/2	at Alabama	9.850				
3/9	Penn State	9.800				
3/16	Nebraska	9.850				
3/23	at Centenary	9.875				
3/31	SEC Championships	9.850				
4/14	NCAA Regionals	9.850				
4/26	NCAA Championships	Did Not Compete				
Season Average		9.846	9.669			

## KELLY PHELAN

		Vault	Bars	Beam	Floor	A-A
1/5	at Super Six Challenge	9.925	9.825	8.750	9.700	38.200
1/12	at Iowa	9.900	9.725	9.775	9.900	39.300
1/19	Illinois	9.700	9.725	8.725	9.800	37.950
1/26	Arkansas	9.900	9.800	9.750	9.875	39.325
2/2	Georgia	9.875	9.825	9.725	9.925	39.350
2/9	at Kentucky	9.900	9.725	9.825	9.875	39.325
2/16	at Auburn	9.800	9.775	9.850	9.775	39.200
2/23	Florida	9.850	9.775	9.875	9.875	39.375
3/2	at Alabama	9.875	9.825	9.850	9.875	39.425
3/9	Penn State	9.850		9.850	9.900	
3/16	Nebraska	9.875	9.725	9.900	9.800	39.300
3/23	at Centenary	9.800	9.800	9.900	9.350	38.850
3/31	SEC Championships	9.900	9.700	9.025	9.850	38.475
4/14	NCAA Regionals	9.850		9.525	9.800	
4/26	NCAA Championships	9.875		9.875	9.850	
4/28	NCAA Event Finals			9.7750	9.8500	
Season Average		9.858	9.769	9.623	9.813	39.006

## LISA RENNIE

		Vault	Bars	Beam	Floor	A-A
1/5	at Super Six Challenge	Did Not Compete				
1/12	at Iowa		8.100	9.775		
1/19	Illinois			9.150		
1/26	Arkansas			9.850		
2/2	Georgia			9.750		
2/9	at Kentucky			9.700		
2/16	at Auburn			9.700		
2/23	Florida		9.650	9.875		
3/2	at Alabama		9.825	8.500		
3/9	Penn State		9.875			
3/16	Nebraska		9.800			
3/23	at Centenary		9.775			
3/31	SEC Championships		9.700			
4/14	NCAA Regionals		9.700			
4/26	NCAA Championships		9.750			
Season Average			9.575	9.538		

## KAYLA ROGERS

		Vault	Bars	Beam	Floor	A-A
1/5	at Super Six Challenge	9.750				
1/12	at Iowa	9.750				
1/19	Illinois	9.750				
1/26	Arkansas	9.800				
2/2	Georgia	9.800				
2/9	at Kentucky	9.575				
2/16	at Auburn	9.700				
2/23	Florida	9.825				
3/2	at Alabama	9.825				
3/9	Penn State	9.625				
3/16	Nebraska	9.700				
3/23	at Centenary	9.825				
3/31	SEC Championships	9.850				
4/14	NCAA Regionals	9.900				
4/26	NCAA Championships	9.775				
Season Average		9.763				

## YVETTE TRIAY

		Vault	Bars	Beam	Floor	A-A
1/5	at Super Six Challenge	Did Not Compete				
1/12	at Iowa				8.450	
1/19	Illinois	Did Not Compete				
1/26	Arkansas	Did Not Compete				
2/2	Georgia	Did Not Compete				
2/9	at Kentucky	Did Not Compete				
2/16	at Auburn	Did Not Compete				
2/23	Florida	Did Not Compete				
3/2	at Alabama	Did Not Compete				
3/9	Penn State	Did Not Compete				
3/16	Nebraska	Did Not Compete				
3/23	at Centenary	Did Not Compete				
3/31	SEC Championships	Did Not Compete				
4/14	NCAA Regionals	Did Not Compete				
4/26	NCAA Championships	Did Not Compete				
Season Average					8.450	





20 **LSU** 08



HISTORY



# National Champions



## **Jeanie Beadle** 1977 AIAW Champion - Beam

A pioneer in LSU gymnastics history, Jeanie Beadle won the Tigers' first individual national championship, claiming the AIAW beam title in 1977. She competed for LSU from 1976-80 and earned All-America status in 1977 and 1978.



## **Nicki Arnstad** 2002 NCAA Champion - Floor

Nicki Arnstad capped an exceptional four-year career by winning the NCAA floor title at the 2002 national championships. She earned a total of four All-America honors during her career as she was recognized twice on the floor and twice in the all-around. Also a two-time first-team All-SEC performer, she still shares the school record on the floor exercise (10.00).

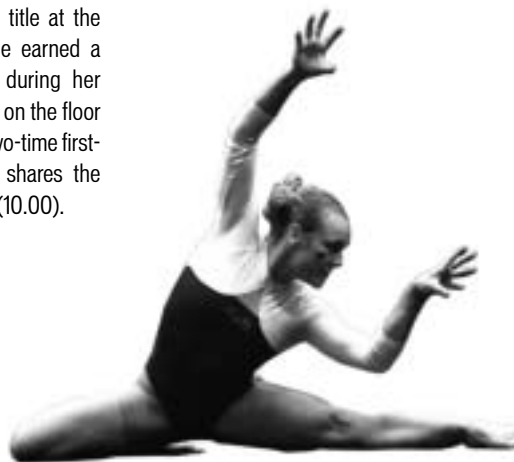



# April Burkholder

## 2006 NCAA Champion - Beam

The most decorated gymnast in LSU history, April Burkholder capped a stellar four-year career by winning the national beam title at the 2006 NCAA Championships. She won a school record 14 All-America honors during her career and was named to the All-SEC team four times. Burkholder was also selected as both the NCAA Central Region and SEC Gymnast of the Year twice (2004 and 2005) and was named the SEC Freshman of the Year in 2003.

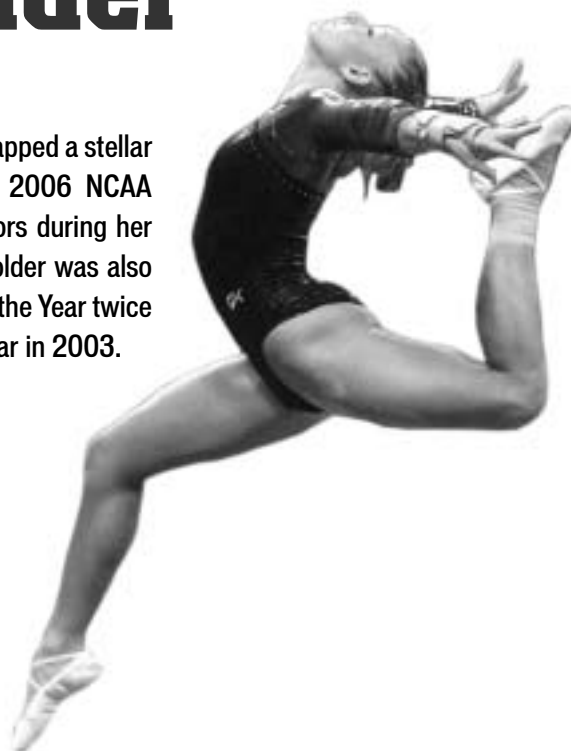

# All-Americans

**1977**

Jeanie Beadle

**1978**

Jeanie Beadle  
Jamie Middleton

**1980**

Jolaine Mighton  
Sandra Smith

**1981**

Sandra Smith

**1982**

Sandra Smith

**1983**

Sandra Smith

**1986**

Angie Topham

**1987**

Jennifer Lyerly

**1988**

Patti Kieckhefer

**1990**

Rachelle Fruge' (BB, FX, AA)  
Elizabeth Wilson (UB)

**1993**

Kristine McDonald (VT)  
Jennifer Wood (VT, UB, AA)

**1994**

Aida Canovas (BB)  
Jennifer Wood (FX)

**1995**

Kristy Savoie (FX, AA)  
Jennifer Wood (VT)

**1996**

Jennifer Wood (VT, UB, FX, AA)

**1997**

Colleen Barger (BB)  
Amy McClosky (BB, FX)

**1998**

Colleen Barger (BB)  
Abbey Burns (UB, AA)  
Amy McClosky (BB)

**1999**

Shanyn MacEachern (VT)  
Stacey Wegener (BB)

**2000**

Beth Boudreaux (BB)  
Abbey Burns (UB)  
Kim Descalopoulos (VT)  
Shanyn MacEachern (VT)  
Stacey Wegener (BB)

**2001**

Nicki Arnstad (FX, AA)

**2002**

Nicki Arnstad (FX, AA)  
Lauren Companioni (FX)  
Kristin Uransky (UB)

**2003**

Annie Gagnon (UB)

**2004**

April Burkholder (VT, BB, FX, AA)  
Annie Gagnon (UB)

**2005**

April Burkholder (VT, UB, BB, FX, AA)  
Annie Gagnon (VT, UB)  
Terin Martinjak (BB)  
Lisa Rennie (UB)

**2006**

April Burkholder (VT, UB, BB, FX, AA)  
Kelly Lea (UB)  
Terin Martinjak (BB, FX)  
Kelly Phelan (FX)  
Lisa Rennie (UB)

**2007**

Nicki Butler (VT, AA)  
Kristi Esposito (BB)  
Susan Jackson (FX)  
Kelly Phelan (BB, FX)



**Jeanie Beadle**  
1977 • 1978



**Jamie Middleton**  
1978



**Jolaine Mighton**  
1980



**Sandra Smith**  
1980 • 1981 • 1982 • 1983



**Angie Topham**  
1986



**Jennifer Lyerly**  
1987



**Patti Kieckhefer**  
1988



**Rachelle Fruge'**  
1990

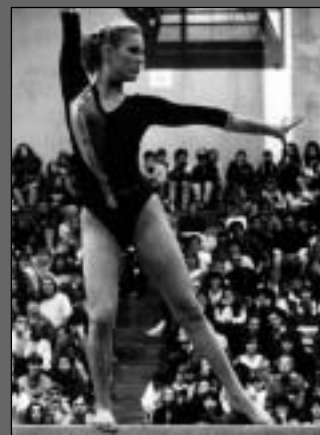

**Elizabeth Wilson**  
1990



**Kristine McDonald**  
1993



**Jennifer Wood**  
1993 • 1994 • 1995 • 1996



**Aida Canovas**  
1994



**Kristy Savoie**  
1995



**Colleen Barger**  
1997 • 1998



**Amy McClosky**  
1997 • 1998

# All-Americans



**Abbey Burns**  
1998 • 2000



**Shanyn MacEachern**  
1999 • 2000



**Stacey Wegener**  
1999 • 2000



**Beth Boudreaux**  
2000



**Kim Descalopoulos**  
2000



**Nicki Arnstad**  
2001 • 2002



**Lauren Companioni**  
2002



**Kristin Uransky**  
2002



**Annie Gagnon**  
2003 • 2004 • 2005



**April Burkholder**  
2004 • 2005 • 2006



**Terin Martinjak**  
2005 • 2006



**Lisa Rennie**  
2005 • 2006



**Kelly Lea**  
2006



**Kelly Phelan**  
2006 • 2007



**Nicki Butler**  
2007



**Kristi Esposito**  
2007



**Susan Jackson**  
2007



**D-D Breaux**  
Six-time SEC Coach of the Year



**April Burkholder**  
Two-time SEC Gymnast of the Year

## All-SEC

1981 Lisa Benn  
Michelle Camarata  
Jamie Middleton  
Sandra Smith  
Paula Stansbury  
1982 Lisa Benn  
Sandra Smith  
1983 Sandra Smith  
1984 Ellen Donaldson  
1985 Angie Topham  
1987 Mary Spence  
1990 Rachelle Fruge'  
Jami Snopek

1991 Rachelle Fruge'  
Elizabeth Wilson  
1993 Jennifer Wood  
1994 Jennifer Wood  
1995 Kristy Savoie  
Jennifer Wood  
1996 Jennifer Wood  
1997 Stephanie Hyett  
Amy McClosky  
1998 Colleen Barger  
Stephanie Hyett  
Amy McClosky  
1999 Abbey Burns

2000 Nicki Arnstad  
2002 Nicki Arnstad  
Rebecca Lightsey  
2003 April Burkholder  
2004 Lindsay Beddow  
April Burkholder  
2005 April Burkholder  
Nicki Butler  
Lisa Rennie  
2006 April Burkholder  
2007 Ashleigh Clare-Kearney  
Lauren Klein

### SEC Coach of the Year

1990 D-D Breaux  
1993 D-D Breaux  
1994 D-D Breaux (Co-Head Coach of the Year)  
1995 D-D Breaux (Co-Head Coach of the Year)  
2000 D-D Breaux (Co-Head Coach of the Year)  
2005 D-D Breaux

### SEC Gymnast of the Year

2004 April Burkholder  
2005 April Burkholder

### SEC Freshman of the Year

2003 April Burkholder

### SEC Champions

1981 Sandra Smith (VT, FX)  
1982 Sandra Smith (FX)  
1983 Sandra Smith (VT)  
1985 Angie Topham (BB)  
1988 Jennifer Lyerly (VT)  
Julianne Wilson (VT)  
1990 Jami Snopek (VT)  
1991 Rachelle Fruge' (BB, AA)  
Elizabeth Wilson (UB)  
1994 Jennifer Wood (UB)  
1998 Amy McClosky (BB)  
2006 April Burkholder (BB)





**Sandra Smith**  
1981 • 1982 • 1983



**Lisa Benn**  
1981 • 1982



**Michelle Camarata**  
1981



**Paula Stansbury**  
1981



**Jamie Middleton**  
1981



**Ellen Donaldson**  
1984



**Angie Topham**  
1985



**Mary Spence**  
1987



**Rachelle Fruge'**  
1990 • 1991



**Jami Snopek**  
1990



**Elizabeth Wilson**  
1991



**Jennifer Wood**  
1993 • 1994 • 1995 • 1996



**Kristy Savoie**  
1997



**Stephanie Hyett**  
1997 • 1998



**Amy McClosky**  
1997 • 1998



**Colleen Barger**  
1998

# All-SEC Performers

INTRO

THIS IS LSU

TIGERS

COACHES

REVIEW

HISTORY

RECORDS

MEDIA



**Abbey Burns**  
1999



**Beth Boudreaux**  
2000



**Sharyn MacEachern**  
2000



**Nicki Arnstad**  
2000 • 2002



**Rebecca Lightsey**  
2000 • 2002



**April Burkholder**  
2003 • 2004  
2005 • 2006



**Lindsay Beddow**  
2004



**Nicki Butler**  
2005



**Lisa Rennie**  
2005



**Ashleigh Clare-Kearney**  
2007



**Lauren Klein**  
2007

## SEC Team Championships - 1981



Lisa Benn



Jamie Middleton



Michelle Camarata



Paula Stansbury



Terri Harris

NOT PICTURED  
**Dionne Estopinal**

INTRO  
THIS IS LSU  
TIGERS  
COACHES  
REVIEW  
HISTORY  
RECORDS  
MEDIA



1981 SEC Champions

## Event Championships

1988	Vault	47.60
1990	Floor Exercise	48.150
1995	Floor Exercise	49.175
1998	Floor Exercise	49.400
2002	Beam	48.975
2004	Bars	49.400



1986 NCAA Central Regional Champions

## Regional Team Championships

Year	Location	Team Score
1975*	Baton Rouge, La.	79.75
1976*	Baton Rouge, La.	99.90
1977*	Stillwater, Okla.	134.25
1979*	Baton Rouge, La.	137.55
1980*	Baton Rouge, La.	147.65
1986	Baton Rouge, La.	185.25
2002	Baton Rouge, La.	196.450
2004	Baton Rouge, La.	197.500
2005	Durham, N.H.	197.125

\*AIAW Regional Finish



2005 NCAA Northeast Regional Champions



# Academic All-Americans

INTRO

THIS IS LSU

TIGERS

COACHES

REVIEW

HISTORY

RECORDS

MEDIA



Kerry Descalopoulos



Lauren Companioni



Kelly Lea

## 1991

Kristine McDonald  
Christine Wetzel  
Elizabeth Wilson

## 1992

Alana Long

## 1993

Alana Long  
Kristy Savoie

## 1994

Kelly Duffy  
Alysia Furgatch  
Alana Long  
Roxanne St. Romain  
Kristy Savoie

## 1995

Kelly Duffy  
Alysia Furgatch  
Jennifer Landry  
Alana Long  
Cindy Marion  
Kristy Savoie

## 1996

Robin Evans  
Jennifer Landry  
Cindy Marion  
Kristy Savoie

## 1997

Abbey Burns  
Kerry Descalopoulos  
Robin Evans  
Cindy Marion  
Amy McClosky

## 1998

Colleen Barger  
Abbey Burns  
Leah Concannon  
Jennie Conrad  
Kerry Descalopoulos  
Kim Descalopoulos  
Robin Evans  
Cindy Marion  
Amy McClosky  
Stacey Wegener

## 1999

Colleen Barger  
Abbey Burns  
Leah Concannon  
Jennie Conrad  
Kerry Descalopoulos  
Kim Descalopoulos  
Stacey Wegener

## 2000

Colleen Barger  
Abbey Burns  
Leah Concannon  
Adrienne Couret  
Kerry Descalopoulos  
Kim Descalopoulos  
Sharene Mamby  
Stacey Wegener

## 2001

Lindsay Beddow  
Adrienne Couret  
Marina Degteva  
Sharene Mamby

## 2002

Lindsay Beddow  
Lauren Companioni  
Adrienne Couret  
Marina Degteva  
Rachel Franzella  
Jade Jenkins  
Sharene Mamby

## 2003

Lindsay Beddow  
Lauren Companioni  
Jade Jenkins  
Kelly Lea  
Terin Martinjak  
Amanda Mueller

## 2004

Lindsay Beddow  
Lauren Companioni  
Annie Gagnon  
Jade Jenkins  
Kelly Lea  
Mandy Mueller

## 2005

Lauren Companioni  
Annie Gagnon  
Jade Jenkins  
Kelly Lea

## 2006

Kristi Esposito  
Lauren Klein  
Kelly Lea  
Amanda Morales  
Kelly Phelan

## 2007

Kristi Esposito  
Lauren Klein  
Amanda Morales  
Kelly Phelan

## 1987

Angie Topham

## 1990

Elizabeth Wilson

## 1991

Kristine McDonald  
Christine Wetzel  
Elizabeth Wilson

## 1992

Alana Long  
Elizabeth Wilson

## 1993

Alana Long  
Kristy Savoie

## 1994

Jennifer Landry  
Alana Long  
Kristy Savoie

## 1995

Kelly Duffy  
Alysia Furgatch  
Jennifer Landry  
Alana Long  
Roxanne St. Romain  
Kristy Savoie

## 1996

Jennifer Landry  
Cindy Marion  
Amy McClosky  
Kristy Savoie

## 1997

Robin Evans  
Cindy Marion  
Amy McClosky  
Denise Savoie

## 1998

Colleen Barger  
Abbey Burns  
Kerry Descalopoulos  
Kim Descalopoulos  
Robin Evans  
Stephanie Hyett  
Cindy Marion  
Amy McClosky  
Denise Savoie  
Kellye Smith  
Stacey Wegener

## 1999

Colleen Barger  
Abbey Burns  
Leah Concannon  
Jennie Conrad  
Patricia Corbello  
Kerry Descalopoulos  
Kim Descalopoulos  
Stephanie Hyett  
Kellye Smith  
Stacey Wegener

## 2000

Colleen Barger  
Beth Boudreaux  
Abbey Burns  
Patricia Corbello  
Adrienne Couret  
Marina Degteva  
Kerry Descalopoulos  
Kim Descalopoulos  
Stephanie Hyett  
Sharene Mamby  
Kellye Smith  
Stacey Wegener

## 2001

Beth Boudreaux  
Patricia Corbello  
Adrienne Couret  
Marina Degteva  
Sharene Mamby

## 2002

Beth Boudreaux  
Tricia Corbello  
Adrienne Couret  
Marina Degteva  
Sharene Mamby

## 2003

Lindsay Beddow  
Beth Boudreaux  
Brooke Cazeaux  
Lauren Companioni  
Adrienne Couret  
Marina Degteva  
Rachel Franzella  
Annie Gagnon  
Jade Jenkins  
Rebecca Lightsey  
Sharene Mamby  
Chelsea Richard  
Kristin Uransky

## 2003

**SEC Freshman Academic Honor Roll**  
Kelly Lea  
Terin Martinjak

## 2004

Lindsay Beddow  
Lauren Companioni  
Annie Gagnon  
Jade Jenkins  
Kelly Lea  
Terin Martinjak

## 2004

**SEC Freshman Academic Honor Roll**  
Lisa Rennie

## 2005

April Burkholder  
Lauren Companioni  
Megan Durning  
Annie Gagnon  
Katherine Hilton  
Jade Jenkins  
Kelly Lea  
Rikki L'Heureux  
Kelly Phelan  
Terin Martinjak  
Lisa Rennie

## 2006

Kelly Lea  
Terin Martinjak  
Kelly Phelan  
Lisa Rennie

## 2006

**SEC Freshman Academic Honor Roll**  
Lauren Klein  
Amanda Morales  
Vanessa Rodriguez  
Christina Suhr

## 2007

Kristi Esposito  
Lauren Klein  
Amanda Morales  
Kelly Phelan  
Lisa Rennie

## 2007

**SEC Freshman Academic Honor Roll**  
Sabrina Franceschelli  
Summer Hubbard  
Kayla Rogers  
Yvette Triay

# All-Time Letterwinners

INTRO

THIS IS LSU

TIGERS

COACHES

REVIEW

HISTORY

RECORDS

MEDIA

## A

Nicki Arnstad (1999-2002)

## B

Colleen Barger (1997-2000)

Syreeta Barnett (1994-97)

Jeanie Beadle (1977-78)

Lindsay Beddow (2001-04)

Lisa Benn (1981-84)

Beth Boudreaux (1999-2002)

Brittany Brown (2003-04)

Stephanie Buck (1996)

April Burkholder (2003-06)

Nicki Butler (2004-07)

Abbey Burns (1997-2000)

## C

Michelle Camarata (1981)

Aida Canovas (1993-95)

Brooke Cazeaux (2000-03)

Allison Christopher (1986)

Aimee Churchill (1988-91)

**Ashleigh Clare-Kearney (2005-07)**

Lauren Companioni (2002-05)

Leah Concannon (1998-99)

Jennie Conrad (1998-99)

Tricia Corbello (1998-2001)

Adrienne Couret (1999-2002)

Lauren Craig (1983-84)

## D

Marina Degteva (1999-2002)

Tammy DeFries (1986-88)

Tracy Delello (1986)

Kerry Descalopoulos (1997-2000)

Kim Descalopoulos (1997-2000)

Ellen Donaldson (1982-84)

Cathy Douglass (1987)

Kelly Duffy (1994-95)

Megan Durning (2003-05)

Amy Duval (1985)

## E

Emily Ellis (2005-06)

**Kristi Esposito (2007)**

Dionne Estpinel (1981)

Robin Evans (1996-98)

## F

Tricia Fortson (1990)

**Sabrina Franceschelli (2007)**

Rachel Franzella (2002-03)

Nancy Frey (1983-84)

Rachelle Fruge' (1988-91)

Alysia Furgatch (1994-95)

## G

Annie Gagnon (2002-05)

Teri Gibson (2006)

Amber Goforth (1992-93)

## H

Terri Harris (1980)

Sherri Hayes (1977-78)

Katherine Hilton (2003-05)

Ashley Hopson (2001)

Eva Hozman (1989-90)

**Summer Hubbard (2007)**

Stephanie Hyett (1997-2000)

## J

**Susan Jackson (2007)**

Jade Jenkins (2002-05)

Jennifer Jones (1994)

## K

Lori Kent (1977-80)

Patti Kieckhefer (1986-89)

**Lauren Klein (2006-07)**

## L

Jennifer Landry (1993-96)

Kelly Lea (2003-06)

Rikki L'Heureux (2003-05)

Susan Lindblom (1988-90)

Rebecca Lightsey (2000-01)

Alana Long (1992-95)

Larissa Lowing (1992-95)

Jennifer Lyerly (1986-89)

## M

Shanyn MacEachern (1999-2002)

Sharene Mamby (1998-2000, 02)

Cindy Marion (1995-98)

Terin Martinjak (2003-06)

Amy McClosky (1995-98)

Kristine McDonald (1990-93)

Debbie Menzie (1977-78)

Jamie Middleton (1978-81)

Jolaine Mighton (1980)

Kim Miner (1986)

Cecilia Montani (1984-86)

**Amanda Morales (2006-07)**

Amanda Mueller (2001)

Daniela Muzkat (1987)

## P

Kelly Phelan (2004-07)

Jennifer Pokrana (1996-97)

Kathy Polko (1986-88)

## Q

Elizabeth Qualine (1978-79)

## R

Aparna Ray (1994-97)

Pam Reither (1982-85)

Lisa Rennie (2004-07)

Chelsea Richard (2001-03)

Tami Richardson (1985-86)

Vanessa Rodriguez (2006)

Nina Roffey (1986)

Donna Rogers (1984-85)

**Kayla Rogers (2007)**

Roxanne St. Romain (1994-95)

## S

Denise Savoie (1996-98)

Kristy Savoie (1993-96)

Kellye Smith (1997-2000)

Sandra Smith (1980-83)

Jami Snopek (1988-91)

Mary Spence (1985-87)

Michelle Spillman (1987)

Paula Stansbury (1981-84)

Shea Lyn Streeter (1991)

Christina Suhr (2006)

Missy Sweeton (1979)

## T

Jessica Thompson (2001)

Lindsey Thompson (2003-05)

Angie Topham (1985-88)

Beth Tostevin (1985-86)

**Yvette Triay (2007)**

Cindy Truman (1986)

## U

Kristin Uransky (2001-02)

## V

Maureen Valentine (1982-85)

Stephanie Viado (1996)

## W

Marla Walker (1982-85)

Stacey Wegener (1997-2000)

Elizabeth Wilson (1990-93)

Julianne Wilson (1988-90)

SuAnna Wells (1992-93)

Christine Wetzel (1989-91)

Sonja Wojtkun (1992)

Jennifer Wood (1993-96)

Current gymnasts in **bold**.

20 **LSU** 08



RECORDS



# All-Time Individual Event Scores

INTRO

THIS IS LSU

TIGERS

COACHES

REVIEW

HISTORY

RECORDS

MEDIA

## Vault

1.	Jennifer Wood	10.00 (nine times)	1994-96
	Stephanie Hyett	10.00	1997
	April Burkholder	10.00 (twice)	2004-05
	<b>Ashleigh Clare-Kearney</b>	<b>10.00</b>	<b>2007</b>
2.	Jennifer Wood	9.975 (five times)	1994-96
	Kerry Descalopoulos	9.975	1997
	Marina Degteva	9.975	2002
	April Burkholder	9.975 (twice)	2003-04
	Nicki Butler	9.975 (twice)	2004
	<b>Ashleigh Clare-Kearney</b>	<b>9.975 (four times)</b>	<b>2007</b>
3.	Abbey Burns	9.950	1997
	Kerry Descalopoulos	9.950	1997
	Shanyin MacEachern	9.950	2002
	Kristin Uransky	9.950	2002
	April Burkholder	9.950 (nine times)	2003-06
	Nicki Butler	9.950 (eight times)	2004-07
	Annie Gagnon	9.950	2004
	<b>Ashleigh Clare-Kearney</b>	<b>9.950 (five times)</b>	<b>2005, 07</b>
	Kelly Phelan	9.950	2005
	Emily Ellis	9.950	2006
4.	Jennifer Wood	9.925 (three times)	1994, 96
	Kristy Savoie	9.925	1995
	Kerry Descalopoulos	9.925	1997
	Stephanie Hyett	9.925	1997
	Kellye Smith	9.925	1997
	Shanyin MacEachern	9.925	1999
	Kristin Uransky	9.925 (three times)	2001-02
	Marina Degteva	9.925	2002
	April Burkholder	9.925 (eight times)	2003-06
	Nicki Butler	9.925 (five times)	2004-05, 07
	<b>Ashleigh Clare-Kearney</b>	<b>9.925 (six times)</b>	<b>2005, 07</b>
	Emily Ellis	9.925	2006
	Kelly Phelan	9.925	2007

## Bars

1.	Syreetta Barnett	10.00	1997
	Sharene Mamby	10.00	2001
2.	Jennifer Wood	9.975	1994
	Beth Boudreaux	9.975 (twice)	2002
	Annie Gagnon	9.975	2004
3.	Jennifer Wood	9.950 (twice)	1994-95
	Abbey Burns	9.950	1998
	Beth Boudreaux	9.950 (twice)	1999, 2002
	Sharene Mamby	9.950 (three times)	2001-02
	Marina Degteva	9.950 (twice)	2002
	April Burkholder	9.950	2003
	Annie Gagnon	9.950 (twice)	2004-05
	Lisa Rennie	9.950	2005
4.	Jennifer Wood	9.925 (twice)	1994
	Syreetta Barnett	9.925	1997
	Stephanie Hyett	9.925	1997
	Stacey Wegener	9.925	1998
	Shanyin MacEachern	9.925	1999
	Sharene Mamby	9.925 (three times)	1999, 2002
	Abbey Burns	9.925	1999
	Beth Boudreaux	9.925	2000
	Marina Degteva	9.925 (four times)	2001-02
	April Burkholder	9.925 (three times)	2003, 05-06
	Katherine Hilton	9.925	2003
	Annie Gagnon	9.925 (four times)	2004-05
	Lisa Rennie	9.925 (three times)	2004-06

## Beam

1.	Amy McClosky	10.00	1996
	April Burkholder	10.00 (twice)	2004-05
	Terin Martinjak	10.00	2004
2.	Jennifer Wood	9.975	1995
	Amy McClosky	9.975	1996
	April Burkholder	9.975 (four times)	2003-05
	Lisa Rennie	9.975	2005
3.	Amy McClosky	9.950 (four times)	1996-97
	Aida Canovas	9.950	1994
	Stephanie Hyett	9.950	1998
	Stacey Wegener	9.950 (twice)	1999
	Abbey Burns	9.950 (twice)	1999
	Beth Boudreaux	9.950	2002
	April Burkholder	9.950	2003
	Terin Martinjak	9.950 (twice)	2003, 05

	Lisa Rennie	9.950 (three times)	2004-05
	Nicki Butler	9.950	2005
	Kelly Phelan	9.950	2005
4.	Beth Boudreaux	9.925 (twice)	1999, 2002
	April Burkholder	9.925 (four times)	2003-04, 06
	Lauren Companioni	9.925	2003
	Megan Durning	9.925	2003
	Terin Martinjak	9.925 (twice)	2003, 06
	Kelly Phelan	9.925 (twice)	2004-05
	Lisa Rennie	9.925 (five times)	2004-05
	Annie Gagnon	9.925 (twice)	2005
	<b>Ashleigh Clare-Kearney</b>	<b>9.925</b>	<b>2007</b>

## Floor

1.	Rachelle Fruge'	10.00	1991
	Nicki Arnstad	10.00 (twice)	2002
	April Burkholder	10.00 (four times)	2003-05
	Nicki Butler	10.00	2004
	Terin Martinjak	10.00	2004
2.	Jennifer Wood	9.975	1995
	Nicki Arnstad	9.975	2001
	April Burkholder	9.975 (four times)	2004-05
	<b>Ashleigh Clare-Kearney</b>	<b>9.975</b>	<b>2007</b>
	<b>Lauren Klein</b>	<b>9.975</b>	<b>2007</b>
3.	Jennifer Wood	9.950 (twice)	1993, 96
	Abbey Burns	9.950	1997
	Amy McClosky	9.950 (twice)	1998
	Stacey Wegener	9.950	1998
	Abbey Burns	9.950	1999
	Nicki Arnstad	9.950 (twice)	2000-02
	Lauren Companioni	9.950	2002
	Marina Degteva	9.950 (twice)	2002
	April Burkholder	9.950 (eight times)	2003-06
	Brittany Brown	9.950	2004
	Kelly Lea	9.950	2004
	<b>Ashleigh Clare-Kearney</b>	<b>9.950 (three times)</b>	<b>2005, 07</b>
	Terin Martinjak	9.950	2005
	Kelly Phelan	9.950 (twice)	2005-06
	<b>Lauren Klein</b>	<b>9.950</b>	<b>2007</b>
4.	Kristy Savoie	9.925 (twice)	1996
	Jennifer Wood	9.925	1996
	Amy McClosky	9.925 (five times)	1997-98
	Kim Descalopoulos	9.925	1997, 99
	Abbey Burns	9.925	1998
	Kellye Smith	9.925	1998
	Stacey Wegener	9.925 (twice)	1998-99
	Beth Boudreaux	9.925 (twice)	1999, 2001
	Shanyin MacEachern	9.925 (three times)	1999-2000
	Nicki Arnstad	9.925 (twice)	2001-02
	Marina Degteva	9.925 (three times)	2001
	Brooke Cazeaux	9.925	2002
	Lauren Companioni	9.925 (three times)	2002-03
	Rachel Franzella	9.925	2002
	Brittany Brown	9.925 (two times)	2003-04
	April Burkholder	9.925 (eight times)	2003-06
	Jade Jenkins	9.925 (twice)	2003
	Terin Martinjak	9.925 (four times)	2004-06
	Kelly Phelan	9.925 (eight times)	2004-07
	Lisa Rennie	9.925	2004
	<b>Ashleigh Clare-Kearney</b>	<b>9.925 (four times)</b>	<b>2005, 07</b>
	<b>Lauren Klein</b>	<b>9.925 (four times)</b>	<b>2007</b>

## All-Around

1.	April Burkholder	39.875	2003
2.	April Burkholder	39.825	2005
3.	April Burkholder	39.800	2004
4.	April Burkholder	39.775	2004
	<b>Ashleigh Clare-Kearney</b>	<b>39.775</b>	<b>2007</b>
6.	Jennifer Wood	39.750	1995
7.	April Burkholder	39.700	2004
8.	Abbey Burns	39.675	1997
	April Burkholder	39.675	2004
	<b>Ashleigh Clare-Kearney</b>	<b>39.675</b>	<b>2007</b>

## Vault

Jennifer Wood	vs. Alabama	2/18/94
Jennifer Wood	vs. North Carolina State	2/25/94
Jennifer Wood	vs. Kentucky	3/4/94
Jennifer Wood	vs. Georgia	2/17/95
Jennifer Wood	vs. Arizona	2/24/95
Jennifer Wood	vs. Florida	3/3/95
Jennifer Wood	at NCAA Regional Championships	4/7/95
Jennifer Wood	vs. Alabama	2/23/96
Jennifer Wood	vs. New Hampshire/Missouri/Centenary	3/15/96
Stephanie Hyett	vs. Illinois-Chicago	3/7/97
April Burkholder	at Texas Woman's/Arizona	2/23/04
April Burkholder	at Oklahoma	3/11/05
Ashleigh Clare-Kearney	at Super Six Challenge	1/5/07

## Bars

Syreeta Barnett	vs. Illinois-Chicago	3/7/97
Sharene Mamby	vs. Denver	1/26/01

## Beam

Amy McClosky	vs. New Hampshire/Missouri/Centenary	3/15/96
April Burkholder	at Centenary	3/12/04
Terin Martinjak	at Centenary	3/12/04
April Burkholder	at Oklahoma	3/11/05

## Floor

Rachelle Fruge'	vs. Florida	3/15/91
Nicki Arnstad	at Super Six Challenge	1/11/02
Nicki Arnstad	at NCAA Central Regional Championships	4/6/02
April Burkholder	at Centenary/Texas Woman's	3/21/04
April Burkholder	vs. Alabama	1/23/04
April Burkholder	vs. Kentucky	2/20/04
Nicki Butler	at Texas Woman's/Arizona	2/23/04
Terin Martinjak	at Texas Woman's/Arizona	2/23/04
April Burkholder	vs. Arkansas	2/4/05



Nicki Arnstad scored a 10.00 to win the floor at the 2002 NCAA Central Regional Championships.



Rachelle Fruge' was the first athlete in LSU history to score a perfect 10.00, doing so on floor against Florida during the 1991 season.

# All-Time Team Event Scores

INTRO

THIS IS LSU

TIGERS

COACHES

REVIEW

HISTORY

RECORDS

MEDIA

## Vault

1.	49.625	at Centenary	3/12/04
2.	49.550	vs. Centenary	3/18/05
3.	49.525	NCAA Central Regional Championships	4/2/04
4.	49.500	at NCAA Southeast Regional Championships	4/14/07
5.	49.475	vs. Illinois-Chicago	3/7/97
	49.475	at NCAA Northeast Regional Championships	4/9/05
7.	49.450	at Oklahoma	3/11/05
	49.450	at SEC Championships	3/31/07
9.	49.425	at Texas Woman's/Arizona	2/23/04
	49.425	vs. Georgia	2/11/05
	49.425	vs. Oklahoma	2/24/06
	49.425	at Alabama	3/2/07

## Bars

1.	49.650	vs. Kentucky	3/1/02
2.	49.550	vs. Centenary	2/13/98
	49.550	vs. Alabama	2/8/02
4.	49.525	vs. Denver	1/26/01
5.	49.500	vs. Rhode Island/Centenary	3/14/02
6.	49.450	vs. Auburn	1/18/02
7.	49.425	vs. New Hampshire/Michigan State	3/9/01
8.	49.400	vs. Illinois-Chicago	3/7/97
	49.400	at Centenary/Texas Woman's	3/21/03
	49.400	at Arkansas	2/6/04
	49.400	at SEC Championships	3/20/04

## Beam

1.	49.725	at Oklahoma	3/11/05
2.	49.550	at Texas Woman's	3/13/05
3.	49.475	at Alabama	3/6/99
	49.475	vs. Arkansas	2/28/03
5.	49.450	vs. Centenary/Texas Woman's	2/12/99
	49.450	vs. Florida	2/26/99
	49.450	vs. Illinois/Illinois-Chicago/Michigan State	3/12/99
	49.450	vs. Georgia	3/7/03
	49.450	at Centenary	3/12/04
10.	49.425	vs. Kentucky	2/20/04

## Floor

1.	49.675	vs. Ohio State	3/5/04
2.	49.600	at Centenary/Texas Woman's	3/21/03
3.	49.575	vs. Missouri	3/14/98
4.	49.550	vs. Centenary/Rhode Island	3/14/02
	49.550	vs. Michigan State	1/28/05
	49.550	vs. Arkansas	2/4/05
7.	49.525	NCAA Central Regional Championships	4/2/02
8.	49.500	vs. Centenary/Texas Woman's/Towson	2/9/01
	49.500	vs. New Hampshire/Michigan State	3/9/01
	49.500	vs. Centenary/Texas Woman's	1/30/04
	49.500	vs. Oklahoma	2/24/06
	49.500	vs. Penn State	3/9/07

## Team

1.	197.850	at Oklahoma	3/11/05
2.	197.675	vs. Centenary/Rhode Island	3/14/02
3.	197.650	at Centenary	3/12/04
4.	197.525	vs. Auburn	2/27/04
	197.525	vs. Ohio State	3/5/04
6.	197.500	vs. Kentucky	3/1/02
	197.500	NCAA Central Regional Championships	4/2/04
8.	197.375	vs. Kentucky	2/20/04
9.	197.300	at Georgia	2/13/04
10.	197.275	at SEC Championships	3/20/04
11.	197.250	vs. Michigan State	1/28/05
12.	197.225	at Centenary/Texas Woman's	3/21/03
13.	197.175	vs. Penn State	3/9/07
14.	197.150	vs. Illinois-Chicago	3/7/97
15.	197.125	at NCAA Northeast Regional Championships	4/9/05



## 1975 RESULTS

### 3-1 REGULAR SEASON

LSU SCORE	W/L	OPPONENT	OPP. SCORE
82.85	W	USL	66.40
78.00	W	Alabama	72.85
89.65	L	at Memphis State	92.65
85.20	W	at Texas	81.20
79.75	1st	AAIAW Regional Championships (Baton Rouge, La.)	

## 1976 RESULTS

### 8-0 REGULAR SEASON

LSU SCORE	W/L	OPPONENT	OPP. SCORE
93.15	W	Ark.-Little Rock	46.45
95.15	W	at Florida	94.95
85.90	W	at Alabama	68.60
89.50	W	Furman	27.50
95.20	1st	LSU Triangular	
	W	Texas	89.50
	W	Memphis State	75.20
91.90	W	at Georgia	84.00
93.30	W	at Tennessee	68.10
99.90	1st	AAIAW Regional Championships (Baton Rouge, La.)	
96.40	23rd	AAIAW National Championships (Boone, N.C.)	

## 1977 RESULTS

### 10-0 REGULAR SEASON

LSU SCORE	W/L	OPPONENT	OPP. SCORE
177.65	W	Southern Miss.	54.55
123.70	W	at Memphis State	114.05
132.00	1st	LSU Triangular	
	W	Florida	115.00
	W	Alabama	105.25
132.15	W	Jacksonville State	118.75
132.10	W	Miss. Univ. for Women	110.80
138.40	1st	Texas A&M Invitational	
	W	Amarillo College	111.75
	W	Southwest Texas State	106.40
	W	Texas A&M	105.95
118.75	W	Southern Mississippi	85.85
134.25	1st	AAIAW Regional Championships (Stillwater, Okla.)	
136.95	14th	AAIAW National Championships (Mount Pleasant, Mich.)	

## 1978 RESULTS

### 9-1 REGULAR SEASON

LSU SCORE	W/L	OPPONENT	OPP. SCORE
135.60	W	Illinois-Chicago	130.45
135.55	W	Auburn	121.7
136.45	W	at Jacksonville State	134.85
136.75	W	Texas A&M	120.10
132.05	W	at Florida	100.00
135.40	L	at Georgia	136.20
140.15	W	Memphis State	111.95
134.25	W	at Colorado State	123.55
135.95	W	at Colorado	132.75
133.05	W	at Air Force	113.95
140.60	1st	AAIAW Regional Championships (Baton Rouge, La.)	
137.70	9th	AAIAW National Championships (Seattle, Wash.)	

## 1979 RESULTS

### 17-11-1 OVERALL, 9-10 POSTSEASON

LSU SCORE	W/L	OPPONENT	OPP. SCORE
128.60	W	Illinois-Chicago	123.75
	W	Indiana State	121.2
	W	Nebraska	117.60
142.65	W	at Auburn	137.20
136.10	W	Northern Colorado	133.85
	W	Colorado	126.55
	W	Florida	118.00
131.40	L	Utah	133.90
132.25	T	at Nebraska	132.25
135.35	W	Southwest Missouri State	135.15
137.55	1st	AAIAW Regional Championships (Baton Rouge, La.)	
	W	Oklahoma State	132.45
	W	Oral Roberts	131.00
	W	Texas A&M	120.65
	W	Southwest Texas State	119.55
131.95	11th	AAIAW National Championships (State College, Pa.)	
	L	Cal State Fullerton	143.80
	L	Penn State	143.70
	L	Clarion	141.75
	L	Utah	138.10
	L	Southwest Missouri State	137.70
	L	Southern California	135.25
	L	Oregon State	134.55
	L	Louisville	133.90
	L	Pittsburgh	133.85
	L	Utah State	133.70
	W	Nebraska	131.95
	W	Georgia	131.60
	W	UCLA	130.95
	W	Eastern Kentucky	130.45
	W	Kent State	129.80

## 1980 RESULTS

### 28-8 OVERALL, 18-5 POSTSEASON

LSU SCORE	W/L	OPPONENT	OPP. SCORE
127.75		Texas Invitational (Austin, Texas)	
	W	Southwest Texas State	116.55
	W	Texas	92.45
140.40	W	Georgia	132.00
142.30	W	Texas A&M	130.00
136.30	L	at Penn State	144.10
141.35	W	Louisville	139.80
133.95		Wolf's Cup (Salt Lake City, Utah)	
	L	Utah	144.55
	L	Arizona State	139.75
140.50	W	at Colorado	132.60
140.50	W	at Colorado State	122.30
138.30	W	at Northern Colorado	134.90
142.70	W	Jacksonville State	140.05
141.20	W	Nebraska	133.55
147.65	1st	AAIAW Regional Championships (Baton Rouge, La.)	
	W	Oklahoma State	140.10
	W	Oral Roberts	136.90
	W	Texas A&M	132.90
	W	Texas	121.40
137.90	6th	AAIAW National Championships (Baton Rouge, La.)	
	L	Penn State	145.50
	L	Utah	144.15
	L	Cal State Fullerton	143.65
	L	Oregon State	140.15
	L	UCLA	138.85
	W	Brigham Young	137.50
	W	Louisville	137.40
	W	Arizona State	136.95
	W	Jacksonville State	135.15
	W	Southern Illinois	132.85
	W	Florida	132.65
	W	Utah State	131.45
	W	Oklahoma State	131.05
	W	Minnesota	130.05
	W	Nebraska	126.70

## 1981 RESULTS

### 18-5 REGULAR SEASON

LSU SCORE	W/L	OPPONENT	OPP. SCORE
136.35		Sun Bowl Classic (El Paso, Texas)	
	W	Denver	126.70
	W	UTEP	119.05
143.20		Cat Classic (Columbia, Mo.)	
	L	Penn State	144.30
	W	Missouri	140.15
	W	Pittsburgh	139.55
	W	Brigham Young	136.70
	W	Montana State	117.25
142.90	L	at Florida	147.15
142.67	W	Utah State	138.61
141.10	1st	SEC Championships (Baton Rouge, La.)	
	W	Florida	139.90
	W	Georgia	135.05
	W	Alabama	134.15
	W	Auburn	125.45
	W	Kentucky	125.25
141.65		Shanico Invitational (Corvallis, Ore.)	
	L	Oregon State	145.90
	L	UCLA	142.25
	W	Washington	137.60
	W	Brigham Young	137.35
	W	Nebraska	135.50
	W	Portland State	121.20
	W	Oregon	86.95
143.05	L	Penn State	144.70
143.30	W	Texas	131.40
144.15	2nd	AAIAW Regional Championships (Austin, Texas)	
135.45	11th	AAIAW National Championships (Salt Lake City, Utah)	

## 1982 RESULTS

### 13-7 OVERALL, 1-2 POSTSEASON

LSU SCORE	W/L	OPPONENT	OPP. SCORE
141.35	W	Oral Roberts	131.90
145.35	W	Alabama	140.75
142.70	W	Missouri	138.80
142.05		Cat Classic (Columbia, Mo.)	
	L	Penn State	143.25
	W	Missouri	139.65
	W	Pittsburgh	136.60
	W	Arizona	136.10
	W	Brigham Young	135.15
141.70	W	Florida	138.80
141.30	L	at Penn State	143.70
139.95	L	at Louisville	142.60
144.15	3rd	SEC Championships (Tuscaloosa, Ala.)	
	L	Florida	145.60
	L	Alabama	144.55
	W	Georgia	142.05
	W	Kentucky	135.00
	W	Auburn	134.95
144.50	W	Georgia	140.10



Jeanie Beadle

142.05	3rd	NCAA Regional Championships (Gainesville, Fla.)	
	L	Florida	145.45
	L	Alabama	142.80
	W	North Carolina	137.40

## 1983 RESULTS

### 17-13-1 OVERALL, 6-7-1 POSTSEASON

LSU SCORE	W/L	OPPONENT	OPP. SCORE
177.20	W	at Georgia	174.00
175.25	L	at Alabama	180.25
	W	Minnesota	174.70
	W	Auburn	167.10
183.75	W	Texas Woman's	160.30
176.65	L	at Florida	182.90
176.55		Cat Classic (Columbia, Mo.)	
	L	Penn State	178.70
	L	Missouri	178.35
	W	Arizona	173.60
	W	Pittsburgh	172.65
	W	Kentucky	169.55
176.70	3rd	SEC Championships (Gainesville, Fla.)	
	L	Florida	181.95
	L	Alabama	181.75
	W	Georgia	175.10
	W	Kentucky	170.50
174.75	W	Centenary	169.60
183.20	W	Penn State	178.75
182.65	3rd	NCAA Regional Championships (Gainesville, Fla.)	
	L	Alabama	184.75
	L	Florida	184.65
	W	Georgia	179.25
	W	Oklahoma	178.80
	W	Oklahoma State	174.95
177.80	16th	NCAA Championships (Salt Lake City, Utah)	
	L	Utah	184.65
	L	Arizona State	183.30
	L	Cal State Fullerton	179.25
	L	Alabama	179.05
	L	Florida	177.85
	T	UCLA	177.80
	W	Ohio State	176.65
	W	Oregon State	173.55
	W	Nebraska	165.55



Sandra Smith

# Year-by-Year Results

INTRO

THIS IS LSU

TIGERS

COACHES

REVIEW

HISTORY

RECORDS

MEDIA



Lisa Benn

## 1984 RESULTS

### 8-10 OVERALL

DATE	LSU SCORE	W/L	OPPONENT	OPP. SCORE
1/6	175.80	W	New Mexico	172.3
1/20	176.90	L	at Arizona State	186.90
		W	Oklahoma State	173.30
2/1	169.95	L	at Centenary	173.50
		L	Illinois	171.50
2/3	172.80		Cat Classic (Columbia, Mo.)	
		L	Penn State	178.75
		L	Arizona	178.60
		L	Missouri	178.20
		W	Brigham Young	172.65
		W	Memphis State	169.35
2/8	175.00	W	Kentucky	166.30
2/22	178.25	W	Michigan	174.25
2/27	176.05	L	at Penn State	177.85
3/4	173.20	4th	SEC Championships (Gainesville, Fla.)	
		L	Florida	184.15
		L	Georgia	177.05
		L	Alabama	175.90
		W	Kentucky	165.35
		W	Auburn	161.55

## 1985 RESULTS

### 16-14 OVERALL, 4-1 POSTSEASON

DATE	LSU SCORE	W/L	OPPONENT	OPP. SCORE
12/27	176.00		Aloha Gymfest (Kailua, Hawaii)	
		L	New Mexico	177.30
		L	Oregon State	176.70
		W	Oklahoma	175.50
		W	UCLA	174.10
		W	Maryland	172.05
		W	Brigham Young	168.85
		W	Montana	165.10
		W	UC Santa Barbara	159.25
1/18	178.30	L	Alabama	183.30
1/25	177.40		Purina Cat Classic (Columbia, Mo.)	
		L	Penn State	181.90
		L	Arizona	180.65
		L	Missouri	180.40
		W	Kentucky	177.05
		W	New Hampshire	176.25
2/7	180.55	L	Arizona State	180.80
2/8	174.80	L	Florida	188.75
2/22	180.50	4th	SEC Championships (Gainesville, Fla.)	
		L	Florida	185.65
		L	Alabama	183.65
		L	Georgia	181.80
		W	Kentucky	173.45
		W	Auburn	158.90
3/1	184.60	W	Jacksonville State	178.60
3/2	182.25	L	at New Mexico	185.55
3/6	187.65	W	Penn State	185.70
3/16	183.85	L	Florida	189.00
3/30	181.50	2nd	NCAA Central/Regional Championships (Tuscaloosa, Ala.)	
		L	Alabama	186.35
		W	Michigan State	178.35
		W	Illinois	177.80
		W	Illinois State	177.25
		W	Missouri	173.85

## 1986 RESULTS

### 13-17 OVERALL, 6-8 POSTSEASON

DATE	LSU SCORE	W/L	OPPONENT	OPP. SCORE
1/10	180.70	W	Missouri	176.50
1/17	180.65	W	at Houston Baptist	153.60
1/30	182.45	W	Centenary	153.25
2/3	178.25	L	at Utah	187.70
2/9	184.60	L	at Georgia	187.65
2/22	176.60	4th	SEC Championships (Gainesville, Fla.)	
		L	Georgia	185.15
		L	Florida	184.10
		L	Alabama	183.75
		W	Kentucky	175.95
		W	Auburn	171.40
2/28	180.65	L	Alabama	182.65
3/7	186.15	W	Kentucky	176.65
3/15	181.25	L	Alabama	184.60
		L	at Florida	184.10
3/22	184.05	L	at Alabama	188.55
		W	North Carolina State	179.55
4/5	185.25	1st	NCAA Central Regional Championships (Baton Rouge, La.)	
		W	Alabama	185.05
		W	Michigan State	183.45
		W	Indiana State	177.95
		W	Missouri	177.65
		W	Southern Illinois	175.55
4/18	180.55	9th	NCAA Championships (Gainesville, Fla.)	
		L	Utah	186.95
		L	Arizona State	186.70
		L	Alabama	186.35
		L	Georgia	185.45
		L	Cal State Fullerton	185.00
		L	Penn State	182.70
		L	UCLA	181.70
		L	Florida	181.30
		W	Ohio State	177.80

## 1987 RESULTS

### 23-11 OVERALL, 10-7 POSTSEASON

DATE	LSU SCORE	W/L	OPPONENT	OPP. SCORE
1/16	179.35	L	at Alabama	180.15
		W	Auburn	174.65
1/22	183.90	W	Auburn	175.35
1/30	183.65	W	Houston Baptist	175.60
		W	at Centenary	142.25
2/6	187.15	W	Georgia	186.35
2/20	181.20	W	at Penn State	179.75
2/27	186.50	W	Alabama	184.75
3/7	185.60	W	at Kentucky	182.80
3/11	186.05	W	West Virginia	175.60
		W	Rhode Island	174.25
3/16	188.55	W	Florida	186.10
3/27	184.45	4th	SEC Championships (Athens, Ga.)	
		L	Georgia	189.40
		L	Florida	185.65
		L	Alabama	185.30
		W	Auburn	181.40
		W	Kentucky	180.95
4/11	186.80	2nd	NCAA Central Regional Championships (Tuscaloosa, Ala.)	
		L	Alabama	189.05
		W	Michigan State	183.60
		W	Illinois-Chicago	183.30
		W	Minnesota	180.20
		W	Auburn	178.60
		W	Illinois State	178.00



Rachelle Fruge



Angie Topham

4/24	181.50	7th	NCAA Championships (Salt Lake City, Utah)	
		L	Georgia	187.90
		L	Utah	187.55
		L	UCLA	187.00
		L	Alabama	186.60
		L	Arizona State	184.00
		L	Florida	183.80
		W	Ohio State	180.20
		W	Washington	179.85
		W	Nebraska	179.50
		W	Arizona	179.45
		W	Oregon State	174.50

## 1988 RESULTS

### 28-9-1 OVERALL, 13-4 POSTSEASON

DATE	LSU SCORE	W/L	OPPONENT	OPP. SCORE
1/16	182.65	W	at Centenary	174.75
1/24	184.65	W	at Auburn	182.30
1/28	187.10	T	Alabama	187.10
		W	Houston Baptist	181.55
2/4	183.50	L	at Georgia	184.00
2/13	184.20	W	Iowa State	177.55
2/19	184.45	W	Minnesota	179.55
2/24	189.95	W	Florida	185.90
2/27	190.90		Maryland Invitational (College Park, Md.)	
		W	Georgia	189.45
		W	Maryland	185.85
		W	North Carolina State	178.65
3/4	189.85	W	Kentucky	184.45
		W	Penn State	182.45
3/12	187.45	L	at Florida	189.00
		W	Rhode Island	177.60
3/26	187.40	4th	SEC Championships (Tuscaloosa, Ala.)	
		L	Alabama	190.15
		L	Georgia	189.20
		L	Florida	188.85
		W	Auburn	183.40
		W	Kentucky	183.20
3/30	188.85	W	at Houston Baptist	186.60
4/9	190.05	2nd	NCAA Central Regional Championships (Baton Rouge, La.)	
		L	Alabama	191.75
		W	Michigan State	187.15
		W	Auburn	186.10
		W	Illinois	181.70
		W	Missouri	181.70
		W	Minnesota	181.60
4/22	187.90	4th	NCAA Championships (Salt Lake City, Utah)	
		L	Alabama	190.05
		L	Utah	189.50
		L	UCLA	188.80
		W	Georgia	186.80
		W	Florida	186.65
		W	Oregon State	186.65
		W	Arizona State	185.10
		W	Arizona	184.00
		W	Nebraska	183.55
		W	Penn State	179.70
		W	Michigan State	178.80

## 1989 RESULTS

### 17-6 OVERALL, 5-1 POSTSEASON

DATE	LSU SCORE	W/L	OPPONENT	OPP. SCORE
1/14	186.20	W	at Centenary	177.25
1/19	187.50	W	Auburn	182.50
1/27	183.75		Purina Cat Classic (Columbia, Mo.)	
		L	Arizona	188.60
		L	Penn State	185.95
		W	Missouri	181.55
		W	Brigham Young	181.45

2/3	188.90	L	Georgia	189.20
		W	Houston Baptist	181.25
2/11	186.05	W	at Maryland	183.70
		W	Indiana of Penn.	181.70
2/17	191.25	W	Kentucky	188.90
2/23	188.65	W	Florida	188.00
2/28	190.10	W	Penn State	173.75
3/3	189.45	W	at Kentucky	184.25
3/12	189.85	W	Maryland	186.95
		W	West Virginia	185.35
		W	North Carolina State	183.05
3/18	187.90	4th	SEC Championships (Gainesville, Fla.)	
		L	Florida	191.50
		L	Alabama	191.05
		L	Georgia	190.40
		W	Auburn	185.05
		W	Kentucky	182.65
3/22	186.65	W	at Houston Baptist	185.35
4/1	187.55	2nd	NCAA Central Regional Championships (Tuscaloosa, Ala.)	
		L	Alabama	192.75
		W	Michigan State	186.70
		W	Minnesota	186.10
		W	Auburn	185.65
		W	Wisconsin	182.40
		W	Illinois	181.85

## 1990 RESULTS

### 27-9 OVERALL, 11-6 POSTSEASON

DATE	LSU SCORE	W/L	OPPONENT	OPP. SCORE
1/19	186.55	W	Michigan	175.95
1/28	198.40	W	Denver	182.80
2/3	186.45	L	at Alabama	189.85
2/11	190.15	W	Kentucky	184.75
2/18	189.60	L	at Georgia	191.15
2/24	193.05	W	Missouri	189.20
3/2	190.15	W	at Arizona State	188.75
		W	Florida	187.25
3/9	191.00	W	at Florida	190.15
		W	Ohio State	185.60
		W	Minnesota	185.55
		W	Wisconsin	183.15
		W	George Washington	181.75
3/16	192.10	W	Houston Baptist	187.50
3/23	192.05	2nd	SEC Championships (Athens, Ga.)	
		L	Alabama	193.55
		W	Georgia	191.85
		W	Auburn	188.15
		W	Florida	188.00
		W	Kentucky	186.30
4/9	190.850	2nd	NCAA Central Regional Championships (Minneapolis, Minn.)	
		L	Alabama	194.150
		W	Minnesota	188.650
		W	Auburn	187.125
		W	Illinois	186.525
		W	Southeast Missouri State	185.400
		W	Missouri	185.075
4/20	192.100	6th	NCAA Championships (Corvallis, Ore.)	
		L	Utah	194.900
		L	Alabama	194.575
		L	Georgia	193.225
		L	UCLA	193.100
		L	Nebraska	192.225
		W	Oregon State	189.950
		W	Cal State Fullerton	189.700
		W	Towson State	187.975
		W	Florida	187.175
		W	Arizona	187.175
		W	Ohio State	183.650



Elizabeth Wilson

## 1991 RESULTS

### 18-16 OVERALL, 9-8 POSTSEASON

DATE	LSU SCORE	W/L	OPPONENT	OPP. SCORE
1/19	187.85	W	at Houston Baptist	186.35
1/25	188.30	L	Arizona State	188.55
2/2	190.10	L	Alabama	192.75
		L	at Georgia	191.80
2/8	190.35	W	Kentucky	182.35
2/15	192.10	L	Georgia	192.55
2/24	189.80	L	at Auburn	189.85
		W	Georgia College	185.25
3/1	193.75	W	Michigan	187.00
3/8	188.60	W	Southeast Missouri State	186.90
		W	at Kentucky	185.55
3/15	189.85	L	Florida	190.10
3/23	192.40	3rd	SEC Championships (Lexington, Ky.)	
		L	Georgia	194.10
		L	Alabama	194.05
		W	Florida	191.30
		W	Auburn	189.25
		W	Kentucky	186.00
4/6	191.75	3rd	NCAA Central Regional Championships (Auburn, Ala.)	
		L	Alabama	195.575
		L	Auburn	192.150
		W	Southeast Missouri State	189.025
		W	Northern Illinois	186.925
		W	Missouri	186.675
		W	Iowa	186.425
4/19	188.60	7th	NCAA Championships (Tuscaloosa, Ala.)	
		L	Alabama	195.125
		L	Utah	194.375
		L	Georgia	193.375
		L	Oregon State	192.350
		L	Penn State	190.950
		L	Florida	189.700
		W	Brigham Young	187.700
		W	Auburn	187.650
		W	Arizona State	187.650
		W	Arizona	187.475
		W	Utah State	185.950

## 1992 RESULTS

### 8-20 OVERALL, 0-6 POSTSEASON

DATE	LSU SCORE	W/L	OPPONENT	OPP. SCORE
1/19	184.65	L	at Georgia	193.35
1/24	186.80	L	Arizona	189.30
1/31	185.45	L	UCLA	188.90
2/7	188.55	L	Alabama	192.10
2/14	186.25	L	at Michigan	189.25
		W	Northern Illinois	185.20
		W	Indiana of Penn.	182.40
2/16	185.25	L	at Michigan	189.40
		L	Missouri	188.20
2/28	189.10	W	Kentucky	187.75
		W	Centenary	179.45
3/6	189.95	L	Auburn	190.70
		W	Southeast Missouri State	186.55
3/14	188.65	L	at Florida	191.45
		W	Kentucky	188.05
		W	George Washington	187.95
3/20	188.45	L	at Arizona	195.05
3/28	188.65	5th	SEC Championships (Baton Rouge, La.)	
		L	Georgia	196.40
		L	Alabama	194.50
		L	Auburn	191.35
		L	Florida	189.60
		W	Kentucky	185.95
4/11	184.85	7th	NCAA Central Regional Championships (Columbia, Mo.)	
		L	Alabama	193.125
		L	Michigan	189.775
		L	Auburn	188.525
		L	Missouri	188.325
		L	Iowa	187.350
		L	Southeast Missouri State	185.525

## 1993 RESULTS

### 17-16-1 OVERALL, 9-7-1 POSTSEASON

DATE	LSU SCORE	W/L	OPPONENT	OPP. SCORE
1/15	188.10	L	at Penn State	190.60
		W	Michigan State	186.55
1/22	187.35	W	at Centenary	184.20
1/29	190.80	L	Georgia	194.90
2/5	192.25	W	Washington	190.30
2/12	192.50	L	at Alabama	196.10
2/19	192.10	L	Florida	192.30
2/27	192.50	L	at Auburn	193.75
3/5	193.80	L	at Kentucky	194.30
3/14	191.95	W	George Washington	188.75
		W	Rhode Island	188.05
		W	Missouri	186.60
3/20	192.90	4th	SEC Championships (Tuscaloosa, Ala.)	
		L	Georgia	197.05
		L	Alabama	196.05
		L	Auburn	193.20
		W	Florida	192.10
		W	Kentucky	189.35

4/3	194.70	2nd	NCAA Central Regional Championships (Baton Rouge, La.)	
		L	Alabama	196.075
		W	Auburn	194.200
		W	Michigan	193.000
		W	Michigan State	192.175
		W	Missouri	189.825
		W	SE Missouri St.	189.000
4/15	193.425	17th	NCAA Championships (Corvallis, Ore.)	
		L	Georgia (196.400)	198.000
		L	Alabama (195.275)	196.825
		L	Utah (196.325)	195.825
		L	UCLA (194.125)	194.925
		L	Auburn (193.775)	193.725
		L	Arizona (194.025)	194.075
		T	Oregon State	193.425
		W	Michigan	193.125
		W	Florida	193.950
		W	Penn State	192.700
		W	Arizona State	192.175

## 1994 RESULTS

### 19-9-1 OVERALL, 6-5 POSTSEASON

DATE	LSU SCORE	W/L	OPPONENT	OPP. SCORE
1/16	190.10		Shakespeare's Festival (Columbia, Mo.)	
		W	Missouri	185.750
		W	Iowa	185.450
		W	Ball State	181.650
		W	Northern Illinois	181.000
1/21	190.70	W	Auburn	189.900
1/28	191.975	L	at Georgia	195.350
2/4	191.200	W	at Florida	191.125
		W	Centenary	180.250
2/11	192.250	W	at Kentucky	191.425
2/18	194.925	T	Alabama	194.925
2/25	194.325	W	North Carolina State	189.350
3/4	195.325	W	Kentucky	190.500
3/18	195.550	L	at Alabama	196.250
3/26	194.150	3rd	SEC Championships (Auburn, Ala.)	
		L	Georgia	196.700
		L	Alabama	195.175
		W	Florida	194.125
		W	Auburn	192.700
		W	Kentucky	189.750
4/9	194.400	2nd	NCAA Central Regional Championships (Tuscaloosa, Ala.)	
		L	Alabama	196.900
		W	Michigan	193.600
		W	Auburn	191.475
		W	Minnesota	187.300
		W	Missouri	185.075
		W	Iowa State	184.225
4/21	193.225	8th	NCAA Championships (Salt Lake City, Utah)	
		L	Utah (194.925)	196.400
		L	Alabama (196.300)	196.350
		-	Georgia (195.050)	195.850
		-	Michigan (193.475)	195.150
		-	UCLA (193.700)	194.975
		-	Florida (194.250)	194.850
		L	Oregon State	193.625
		-	Brigham Young	192.325
		W	Arizona State	190.825
		-	Washington	190.525
		-	New Hampshire	188.450

## 1995 RESULTS

### 20-9 OVERALL, 6-5 POSTSEASON

DATE	LSU SCORE	W/L	OPPONENT	OPP. SCORE
1/15	192.025		Shakespeare's Invitational (Columbia, Mo.)	
		W	Illinois-Chicago	187.825
		W	Illinois State	186.800
		W	Missouri	185.875



Jennifer Wood

# Year-by-Year Results

INTRO

THIS IS LSU

TIGERS

COACHES

REVIEW

HISTORY

RECORDS

MEDIA



Amy McClosky

1/21	193.950	W	at Auburn	189.525
1/27	194.300	W	Centenary	182.125
2/3	195.550	L	at Alabama	196.700
2/10	194.800	W	at Kentucky	192.475
2/17	196.175	L	Georgia	197.050
2/24	195.475	W	Arizona	194.075
3/3	195.550	L	Florida	195.650
3/12	196.400	W	Oklahoma	193.000
		W	West Virginia	191.750
		W	Centenary	187.700
3/25	196.125	2nd	SEC Championships (Gainesville, Fla.)	
		L	Alabama	196.175
		L	Georgia	195.875
		W	Florida	195.650
		W	Kentucky	191.975
		W	Auburn	190.675
4/7	195.075	3rd	NCAA Central Regional Championships (Ann Arbor, Mich.)	
		L	Alabama	196.675
		L	Michigan	195.725
		W	Illinois State	189.875
		W	Illinois-Chicago	189.600
		W	Northern Illinois	189.450
		W	Southeast Missouri State	188.900
4/19	193.025	9th	NCAA Championships (Athens, Ga.)	
		L	Utah (195.325)	196.650
		-	Alabama (195.600)	196.425
		L	Michigan (195.700)	196.150
		-	UCLA (196.375)	196.075
		L	Georgia (196.825)	194.850
		-	Oregon St. (195.500)	195.425
		-	Florida	194.150
		-	Penn State	191.975
		-	Brigham Young	191.750
		W	Nebraska	189.650
		W	West Virginia	

## 1996 RESULTS

### 13-13 OVERALL, 4-2 POSTSEASON

DATE	LSU SCORE	W/L	OPPONENT	OPP. SCORE
1/20	189.025		Sunshine Fest Invitational (Nassau, Bahamas)	
		L	Georgia	195.400
		W	West Virginia	188.600
		W	Kentucky	188.525
1/27	161.925	L	at Georgia	195.875
2/2	192.725	L	Kentucky	193.075
2/9	193.250	L	at Florida	194.850
2/23	193.275	L	Alabama	196.500
3/1	193.250	W	Auburn	193.150
3/8	192.275		Invite '96 (Tucson, Ariz.)	
		L	Arizona	195.300
		L	Illinois-Chicago	192.800
		W	New Hampshire	189.675
		W	Southeast Missouri State	188.725
3/15	195.550	W	New Hampshire	191.325
		W	Missouri	190.875
		W	Centenary	188.650
3/29	193.325	5th	SEC Championships (Lexington, Ky.)	
		L	Georgia	197.450
		L	Alabama	195.950
		L	Florida	195.650
		L	Kentucky	195.250
		W	Auburn	191.150
4/13	194.525	3rd	NCAA Central Regional Championships (Baton Rouge, La.)	
		L	Alabama	198.075
		W	Michigan	196.275
		W	Michigan State	193.850
		W	Auburn	193.100
		W	Minnesota	192.625
		W	Iowa State	190.350

## 1997 RESULTS

### 16-13-1 OVERALL, 4-7 POSTSEASON

DATE	LSU SCORE	W/L	OPPONENT	OPP. SCORE
1/12	191.075	L	at Oklahoma	191.225
1/17	193.900	W	Michigan State	193.050
1/24	196.425	T	Georgia	196.425
2/1	192.725	L	at UCLA	195.150
		W	California Berkeley	190.800
		W	UC Santa Barbara	186.725
2/7	195.000	L	Florida	195.475
2/14	195.300	W	Centenary	182.625
2/21	196.650	L	at Alabama	197.325
3/1	196.350		Tiger Invitational (Auburn, Ala.)	
		W	West Virginia	193.775
		W	Auburn	191.875
		W	Michigan State	191.625
3/7	197.150	W	Illinois-Chicago	194.075
3/15	196.400	W	at Kentucky	194.800
3/22	196.025	3rd	SEC Championships (Athens, Ga.)	
		L	Georgia	198.375
		L	Florida	196.050
		W	Alabama	195.775
		W	Kentucky	195.075
		W	Auburn	192.550
4/5	196.175	3rd	NCAA Central Regional Championships (Ann Arbor, Mich.)	
		L	Michigan	197.700
		L	Alabama	196.250
		W	Minnesota	195.125
		W	Michigan State	194.700
		W	Iowa State	194.475
		W	Southeast Missouri State	193.450
4/17	193.825	12th	NCAA Championships (Gainesville, Fla.)	
		L	UCLA (196.425)	197.150
		-	Arizona St. (196.275)	196.850
		L	Georgia (197.075)	196.600
		-	Michigan (196.200)	196.500
		-	Florida (196.075)	196.425
		L	Nebraska (196.025)	195.250
		L	Utah	196.025
		-	Washington	195.975
		-	Alabama	195.600
		-	Minnesota	194.775
		L	Penn State	194.300

## 1998 RESULTS

### 20-13 OVERALL, 5-6 POSTSEASON

DATE	LSU SCORE	W/L	OPPONENT	OPP. SCORE
1/10	189.000		MSU Invitational (East Lansing, Mich.)	
		L	Michigan State	189.475
		W	Iowa State	188.875
		W	Ball State	185.350
		W	Illinois State	184.475
1/18	189.050		Shakespeare's Festival (Columbia, Mo.)	
		L	Michigan State	190.950
		W	Missouri	187.675
		W	Illinois State	185.875
		W	Western Michigan	182.850
1/23	194.975	W	Kentucky	192.775
1/30	194.825	W	Auburn	191.300
2/6	194.150	L	at Georgia	196.600
		W	Denver	190.250
2/13	195.500	W	Centenary	177.325
2/27	194.025	L	at Florida	196.625
3/6	195.475	L	Alabama	195.975
		W	Penn State	194.175
3/14	195.450	W	Missouri	193.300
3/21	196.450	3rd	SEC Championships (Baton Rouge, La.)	
		L	Georgia	197.600
		L	Florida	196.725
		W	Alabama	195.400
		W	Kentucky	193.525
		W	Auburn	192.425
4/4	195.250	3rd	NCAA Central Regional Championships (Tuscaloosa, Ala.)	
		L	Alabama	196.550
		L	Michigan	196.000
		W	Iowa State	193.400
		W	Minnesota	192.800
		W	Illinois	191.575
		W	Michigan State	190.000
4/16	195.300	9th	NCAA Championships (Los Angeles, Calif.)	
		-	Georgia (197.825)	197.725
		L	Florida (196.750)	196.350
		-	Alabama (196.475)	196.300
		L	Utah (196.200)	196.025
		L	UCLA (196.925)	195.750
		-	Arizona St. (195.450)	195.450
		L	Washington	195.450
		-	Michigan	195.425
		W	Penn State	194.625
		-	North Carolina State	194.125
		-	Brigham Young	193.400

## 1999 RESULTS

### 17-10 OVERALL, 6-4 POSTSEASON

DATE	LSU SCORE	W/L	OPPONENT	OPP. SCORE
1/15	194.150	W	at Auburn	191.750
1/22	194.400	W	at Kentucky	192.625
1/29	195.825	L	Georgia	196.100
2/12	196.275	W	Texas Woman's Centenary	185.475
		W	Centenary	184.000
2/19	195.150	L	at Utah	196.375
2/26	196.950	W	Florida	194.975
3/6	196.475	L	at Alabama	197.825
3/12	196.050	W	Illinois-Chicago	195.075
		W	Illinois	194.350
		W	Michigan State	190.900
3/19	194.500	W	Southeast Missouri State	192.425
3/27	195.325	4th	SEC Championships (Tuscaloosa, Ala.)	
		L	Georgia	197.475
		L	Alabama	196.775
		L	Florida	195.875
		W	Kentucky	194.875
		W	Auburn	194.000
4/10	194.600	2nd	NCAA Region IV Championships (Baton Rouge, La.)	
		L	Stanford	194.675
		W	Central Michigan	193.350
		W	Ball State	193.375
		W	Auburn	193.300
		W	Kentucky	191.825
4/22	194.475	9th	NCAA Championships (Salt Lake City, Utah)	
		-	Georgia (197.025)	196.850
		-	Michigan (196.575)	196.550
		L	Alabama (194.950)	194.950
		L	Arizona St. (194.525)	194.525
		L	UCLA (196.425)	196.425
		-	Nebraska (196.225)	194.800
		-	Utah	195.475
		-	Penn State	194.775
		W	Stanford	194.000
		-	Florida	194.000
		W	West Virginia	191.850

## 2000 RESULTS

### 21-8-1 OVERALL, 6-4 POSTSEASON

DATE	LSU SCORE	W/L	OPPONENT	OPP. SCORE
1/8	192.600		MSU Invitational (East Lansing, Mich.)	
		W	Oregon State	191.100
		W	Ohio State	190.650
		W	Michigan State	190.625
1/14	194.625	W	Kentucky	192.250
1/23	196.225	L	at Georgia	196.375
1/28	195.125	W	Utah	194.800
2/4	196.325	W	Alabama	196.250
2/12	195.775		at Texas Woman's (Denton, Texas)	
		L	Oklahoma	195.800
		W	Texas Woman's	193.275
		W	Illinois-Chicago	192.400
2/18	196.800	W	Centenary	189.100
2/25	195.075	L	at Florida	195.400
		W	Iowa State	194.400
		W	North Carolina State	194.250
3/3	196.950	W	Auburn	194.375
3/18	196.825	2nd	SEC Championships (Gainesville, Fla.)	
		L	Alabama	197.200
		T	Georgia	196.825
		W	Florida	195.775
		W	Kentucky	194.650
		W	Auburn	192.500
4/1	195.650	2nd	NCAA Region III Championships (Tucson, Ariz.)	
		L	Nebraska	196.875
		W	Arizona State	195.500
		W	Arizona	194.100
		W	Illinois-Chicago	193.650
		W	Missouri	190.975
4/13	194.950	9th	NCAA Championships (Boise, Idaho)	
		-	UCLA (197.250)	197.300
		L	Utah (196.125)	196.875
		L	Georgia (196.775)	196.800
		-	Nebraska (196.000)	196.725
		L	Alabama (196.075)	196.500
		-	Michigan (195.925)	195.725
		-	Penn State	195.350
		-	Iowa State	195.325
		W	Oregon State	194.750
		W	Brigham Young	194.500
		-	West Virginia	194.175

## 2001 RESULTS

### 14-7 OVERALL, 3-2 POSTSEASON

DATE	LSU SCORE	W/L	OPPONENT	OPP. SCORE
1/12	194.000	W	at Kentucky	193.000
1/19	193.875	L	Georgia	196.100
1/26	195.450	W	Denver	194.275
2/2	194.700	L	at Alabama	197.350
2/9	195.850	W	Towson State	193.850
		W	Texas Woman's	190.625
		W	Centenary	187.275
2/16	196.475	W	Florida	195.625
3/2	195.675	W	at Auburn	194.450
3/9	196.950	W	Michigan State	194.125
		W	New Hampshire	194.125



3/23	196.300	4th	SEC Championships (Birmingham, Ala.)	
		L	Georgia	198.000
		L	Alabama	197.475
		L	Florida	196.375
		W	Kentucky	195.850
		W	Auburn	194.500
4/7	196.300	3rd	NCAA Northeast Regional Championships (Ann Arbor, Mich.)	
		L	Michigan	197.225
		L	Stanford	196.725
		W	New Hampshire	194.225
		W	Rhode Island	189.075
		W	Massachusetts	188.525

## 2002 RESULTS

### 16-14 OVERALL, 6-4 POSTSEASON

DATE	LSU SCORE	W/L	OPPONENT	OPP. SCORE
1/1	193.825	5th	Super Six Challenge (Gainesville, Fla.)	
		L	Georgia	196.525
		L	Alabama	195.725
		L	UCLA	195.650
		L	Florida	194.600
		W	Penn State	193.375
1/18	196.200	W	Auburn	194.775
1/25	194.750	L	at Florida	194.950
2/1	196.125	W	Utah	196.100
2/8	196.925	W	Alabama	196.575
2/16	195.825	L	at Denver	196.050
2/22	196.725	W	Iowa	194.825
3/1	197.500	W	Kentucky	194.750
3/8	196.675	L	at Georgia	197.450
3/15	197.675	W	Rhode Island	191.700
		W	Centenary	189.450
3/23	196.225	4th	SEC Championships (Birmingham, Ala.)	
		L	Georgia	197.025
		L	Alabama	196.925
		L	Florida	196.425
		W	Kentucky	194.325
		W	Auburn	194.325
4/6	196.450	1st	NCAA Central Regional Championships (Baton Rouge, La.)	
		W	Florida	195.900
		W	Iowa State	195.400
		W	Central Michigan	193.675
		W	New Hampshire	193.075
		W	Illinois State	189.975
4/18	195.850	8th	NCAA Championships (Tuscaloosa, Ala.)	
		-	Alabama (197.300)	197.575
		-	Georgia (196.650)	197.250
		-	UCLA (197.100)	197.150
		-	Utah (196.775)	196.950
		-	Nebraska (196.575)	196.425
		-	Stanford (196.050)	196.025
		L	Michigan	196.175
		-	Minnesota	195.700
		-	Florida	195.675
		W	Arizona	194.975
		-	Oregon State	192.925

## 2003 RESULTS

### 18-15 OVERALL, 5-5 POSTSEASON

DATE	LSU SCORE	W/L	OPPONENT	OPP. SCORE
1/10	194.600		Bahama Breeze Invitational (Nassau, Bahamas)	
		W	Maryland	190.450
		W	Towson State	190.225
		W	Illinois	190.125
1/17	195.825	W	at Kentucky	194.125
		W	Centenary	189.400
1/24	194.275	L	at Auburn	194.500
1/31	196.625	W	Denver	194.275
2/7	196.500	L	Florida	196.950
2/14	193.800	L	at Alabama	197.400
2/23	196.025		Masters Classic (Lincoln, Neb.)	
		L	Nebraska	198.025
		L	Washington	196.725
		W	Kent State	192.900
2/28	196.700	W	Arkansas	193.475
3/7	196.350	L	Georgia	196.475
3/14	196.575	L	at Utah	197.475
3/21	197.225	W	at Centenary	194.600
		W	Texas Woman's	194.575
3/29	195.650	4th	SEC Championships (Birmingham, Ala.)	
		L	Alabama	197.575
		L	Georgia	197.525
		L	Florida	195.950
		W	Auburn	195.025
		W	Arkansas	194.875
		W	Kentucky	194.875
4/12	195.700	2nd	NCAA West Regional Championships (Seattle, Wash.)	
		L	Nebraska	196.650
		W	Washington	195.675
		W	Cal State Fullerton	193.175
		W	Boise State	192.875
		W	San Jose State	192.875

4/24	194.000	10th	NCAA Championships (Lincoln, Neb.)	
		L	UCLA (196.950)	197.825
		L	Alabama (196.775)	197.275
		-	Georgia (196.625)	197.150
		-	Nebraska (197.325)	197.125
		L	Michigan (196.125)	196.050
		-	Utah (196.850)	195.300
		-	Florida	196.325
		-	Stanford	196.200
		L	Arizona State	194.225
		W	Iowa	193.825
		-	Auburn	193.525

## 2004 RESULTS

### 22-9 OVERALL, 7-3 POSTSEASON

DATE	LSU SCORE	W/L	OPPONENT	OPP. SCORE
1/9	194.875	2nd	MSU Invitational (East Lansing, Mich.)	
		L	Arizona	195.425
		W	Michigan State	193.250
		W	Western Michigan	192.125
1/16	195.300	L	at Florida	197.100
1/23	196.750	L	Alabama	197.600
1/30	196.500	W	Centenary	190.100
		W	Texas Woman's	188.275
2/6	196.775	W	at Arkansas	196.450
2/13	197.300	L	at Georgia	198.050
2/20	197.375	W	Kentucky	194.875
2/23	197.100	W	Arizona	197.050
		W	at Texas Woman's	193.475
2/27	197.525	W	Auburn	195.600
3/5	197.525	W	Ohio State	195.600
3/12	197.650	W	at Centenary	194.725
3/20	197.275	3rd	SEC Championships (Duluth, Ga.)	
		L	Georgia	198.175
		L	Alabama	197.950
		W	Florida	197.225
		W	Auburn	195.925
		W	Arkansas	194.825
		W	Kentucky	193.850
4/2	197.500	1st	NCAA Central Regional Championships (Baton Rouge, La.)	
		W	Arizona State	196.500
		W	BYU	196.175
		W	Auburn	195.750
		W	Michigan State	195.025
		W	Kent State	194.850
4/15	196.650	7th	NCAA Championships (Los Angeles, Calif.)	
		L	UCLA (197.675)	198.125
		-	Georgia (196.775)	197.200
		-	Alabama (197.325)	197.125
		-	Stanford (196.850)	197.125
		-	Florida (196.850)	196.800
		L	Utah (196.925)	195.775
		W	Michigan	196.500
		W	Arizona State	196.325
		W	Nebraska	196.150
		W	Oklahoma	195.750
		W	Iowa	194.775

## 2005 RESULTS

### 26-7 OVERALL, 7-3 POSTSEASON

DATE	LSU SCORE	W/L	OPPONENT	OPP. SCORE
1/7	193.725	3rd	MSU Invitational (East Lansing, Mich.)	
		L	Michigan State	195.475
		L	Denver	193.875
		W	Ball State	190.025
1/14	195.625	W	Florida	195.550
1/21	197.050	L	at Alabama	197.175
1/28	197.250	W	Michigan State	191.425
2/4	196.925	W	Arkansas	195.725
2/11	196.375	W	Georgia	195.525
2/18	196.925	W	at Kentucky	195.550
2/20	195.600	W	at Ohio State	194.075
2/25	196.025	W	at Auburn	195.025
3/4	196.175	W	Illinois-Chicago	192.950
		W	New Hampshire	192.375
		W	Western Michigan	189.975
3/11	197.850	W	at Oklahoma	195.750
3/13	196.800	W	at Texas Woman's	191.425
3/18	196.900	W	Centenary	190.375
3/26	196.975	2nd	SEC Championships (Duluth, Ga.)	
		L	Georgia	197.250
		W	Alabama	196.700
		W	Florida	196.150
		W	Arkansas	195.325
		W	Auburn	195.125
		W	Kentucky	193.800
4/9	197.500	1st	NCAA Northeast Regional Championships (Durham, N.H.)	
		W	Oklahoma	195.550
		W	New Hampshire	194.700
		W	Arkansas	193.950
		W	Pittsburgh	193.100
		W	Rutgers	191.350
4/21	195.800	9th	NCAA Championships (Auburn, Ala.)	
		-	Georgia (197.350)	197.825
		-	Alabama (197.000)	197.400
		L	Utah (196.850)	197.275
		-	UCLA (197.025)	197.150
		L	Michigan (196.575)	196.575
		L	Nebraska (195.875)	196.425
		-	Florida	196.225
		-	Iowa State	195.975
		W	Penn State	194.975
		-	BYU	194.625
		W	Oklahoma	194.425

## 2006 RESULTS

### 19-16 OVERALL, 5-5 POSTSEASON

DATE	LSU SCORE	W/L	OPPONENT	OPP. SCORE
1/6	193.900	4th	Super Six Challenge (Baton Rouge, La.)	
		L	Alabama	194.250
		L	Nebraska	194.100
		L	Iowa State	194.050
		W	Auburn	193.675
		W	Missouri	192.700
1/15	194.050		at TWU Quad Meet (Denton, Texas)	
		W	Utah State	192.875
		W	Texas Woman's	190.475
		W	Centenary	188.125
1/20	195.025	W	Iowa	191.100
1/27	194.725	W	at Arkansas	193.100
2/4	196.100	L	at Georgia	197.150
2/10	195.875	W	Kentucky	194.675
2/17	196.550	L	Auburn	196.700
2/24	196.575	L	Oklahoma	196.950
2/26	196.525	W	at Centenary	190.425
3/3	195.850	L	Alabama	196.425
3/10	195.275	L	at Florida	196.150
		W	Penn State	193.200
3/17	196.825	W	UCLA	195.975
3/25	195.900	4th	SEC Championships (Birmingham, Ala.)	
		L	Georgia	197.275
		L	Alabama	196.975
		L	Florida	196.275
		W	Auburn	194.975
		W	Arkansas	194.650
		W	Kentucky	191.150
4/7	195.825	2nd	NCAA Central Regional Championships (Baton Rouge, La.)	
		L	Oklahoma	196.375
		W	Penn State	194.900
		W	Kentucky	194.075
		W	Michigan State	193.575
		W	Ohio State	193.000
4/20		8th	NCAA Championships (Corvallis, Ore.)	
		-	Georgia (197.275)	197.750
		L	Utah (196.175)	196.800
		L	Alabama (196.250)	196.725
		-	Florida (196.225)	196.275
		L	Nebraska (196.325)	196.175
		-	Iowa State (196.250)	194.725
		L	Michigan	196.000
		-	Arizona State	195.575
		W	Oklahoma	195.525
		-	Oregon State	195.150
		-	Arkansas	194.375

## 2007 RESULTS

### 19-13 OVERALL, 6-4 POSTSEASON

DATE	LSU SCORE	W/L	OPPONENT	OPP. SCORE
1/5	194.075	4th	Super Six Challenge (Fayetteville, Ark.)	
		L	Florida	196.550
		L	Nebraska	195.200
		L	Penn State	194.575
		W	Denver	192.975
		W	Arkansas	192.800
1/12	194.875	W	at Iowa	192.525
1/19	193.850	W	Illinois	193.300
1/26	196.500	W	Arkansas	195.575
2/2	197.425	L	Georgia	196.450
2/9	195.575	W	at Kentucky	194.325
2/16	195.750	W	at Auburn	194.775
2/23	197.200	L	Florida	197.050
3/2	197.250	L	at Alabama	196.875
3/9	197.175	W	Penn State	196.275
3/16	197.025	W	Nebraska	143.750
3/23	196.800	W	at Centenary	191.400
3/31	196.250	4th	SEC Championships (North Little Rock, Ark.)	
		L	Florida	197.325
		L	Georgia	197.175
		L	Alabama	197.000
		W	Arkansas	194.550
		W	Auburn	194.475
		W	Kentucky	194.000
4/14	195.950	2nd	NCAA Southeast Regional Championships (Morgantown, W. Va.)	
		L	UCLA	195.975
		W	West Virginia	194.775
		W	Auburn	193.950

# All-Time Postseason Results

INTRO

THIS IS LSU

TIGERS

COACHES

REVIEW

HISTORY

RECORDS

MEDIA

## 1975

AIAW Regional Baton Rouge, La. 1st 79.74

## 1976

AIAW Regional Baton Rouge, La. 1st 99.90  
AIAW Championships Boone, N.C. 23rd 96.40

## 1977

AIAW Regional Stillwater, Okla. 1st 134.25  
AIAW Championships Mt. Pleasant, Mich. 14th 136.05

## 1978

AIAW Championships Seattle, Wash. 9th 137.70

## 1979

AIAW Regional Baton Rouge, La. 1st 137.55  
AIAW Championships State College, Pa. 11th 131.95

## 1980

AIAW Regional Baton Rouge, La. 1st 147.65  
AIAW Championships Baton Rouge, La. 6th 137.90

## 1981

SEC Championships Baton Rouge, La. 1st 141.10  
SWAIAW Regional Austin, Texas 2nd 144.15  
AIAW Championships Salt Lake City, Utah 11th 135.45

## 1982

SEC Championships Tuscaloosa, Ala. 3rd 144.15  
NCAA Regional Gainesville, Fla. 3rd 142.05

## 1983

SEC Championships Gainesville, Fla. 3rd 176.70  
NCAA Central Regional Gainesville, Fla. 3rd 182.65  
NCAA Championships Salt Lake City, Utah 6th 177.80

## 1984

SEC Championships Gainesville, Fla. 4th 173.20

## 1985

SEC Championships Gainesville, Fla. 4th 180.50  
NCAA Central Regional Tuscaloosa, Ala. 2nd 181.50

## 1986

SEC Championships Gainesville, Fla. 4th 176.60  
NCAA Central Regional Baton Rouge, La. 1st 185.25  
NCAA Championships Gainesville, Fla. 9th 180.55

## 1987

SEC Championships Gainesville, Fla. 4th 176.60  
NCAA Central Regional Tuscaloosa, Ala. 2nd 186.50  
NCAA Championships Salt Lake City, Utah 7th 181.50

## 1988

SEC Championships Tuscaloosa, Ala. 4th 187.40  
NCAA Central Regional Baton Rouge, La. 2nd 190.05  
NCAA Championships Salt Lake City, Utah 4th 187.90

## 1989

SEC Championships Gainesville, Fla. 4th 187.40  
NCAA Central Regional Tuscaloosa, Ala. 2nd 187.55

## 1990

SEC Championships Athens, Ga. 2nd 192.05  
NCAA Central Regional Minneapolis, Minn. 2nd 190.85  
NCAA Championships Corvallis, Ore. 6th 192.10

## 1991

SEC Championships Lexington, Ky. 3rd 192.40  
NCAA Central Regional Auburn, Ala. 3rd 191.75  
NCAA Championships Tuscaloosa, Ala. 7th 188.60

## 1992

SEC Championships Baton Rouge, La. 5th 188.65  
NCAA Central Regional Columbia, Mo. 7th 184.85

## 1993

SEC Championships Tuscaloosa, Ala. 4th 192.900  
NCAA Central Regional Baton Rouge, La. 2nd 194.700  
NCAA Championships Corvallis, Ore. 7th(t) 193.425

## 1994

SEC Championships Auburn, Ala. 3rd 194.150  
NCAA Central Regional Tuscaloosa, Ala. 2nd 194.400  
NCAA Championships Salt Lake City, Utah 8th 193.225

## 1995

SEC Championships Gainesville, Fla. 2nd 196.125  
NCAA Central Regional Ann Arbor, Mich. 3rd 195.075  
NCAA Championships Athens, Ga. 9th 193.025

## 1996

SEC Championships Lexington, Ky. 5th 193.325  
NCAA Central Regional Baton Rouge, La. 3rd 194.525

## 1997

SEC Championships Athens, Ga. 3rd 196.025  
NCAA Central Regional Ann Arbor, Mich. 3rd 196.175  
NCAA Championships Gainesville, Fla. 12th 193.825

## 1998

SEC Championships Baton Rouge, La. 3rd 196.450  
NCAA Central Regional Tuscaloosa, Ala. 3rd 195.250  
NCAA Championships Los Angeles, Calif. 9th 195.300

## 1999

SEC Championships Tuscaloosa, Ala. 4th 195.375  
NCAA Central Regional Baton Rouge, La. 2nd 194.600  
NCAA Championships Salt Lake City, Utah 9th 194.475

## 2000

SEC Championships Gainesville, Fla. 2nd(t) 196.825  
NCAA Central Regional Tucson, Ariz. 2nd 195.650  
NCAA Championships Boise, Idaho 9th 194.950

## 2001

SEC Championships Birmingham, Ala. 4th 196.300  
NCAA Northeast Regional Ann Arbor, Mich. 3rd 196.300

## 2002

SEC Championships Birmingham, Ala. 4th 196.225  
NCAA Central Regional Baton Rouge, La. 1st 196.450  
NCAA Championships Tuscaloosa, Ala. 8th 195.850

## 2003

SEC Championships Birmingham, Ala. 4th 196.650  
NCAA West Regional Seattle, Wash. 2nd 195.700  
NCAA Championships Lincoln, Neb. 10th 194.000

## 2004

SEC Championships Duluth, Ga. 3rd 197.275  
NCAA Central Regional Baton Rouge, La. 1st 197.500  
NCAA Championships Los Angeles, Calif. 7th 196.650

## 2005

SEC Championships Duluth, Ga. 2nd 196.975  
NCAA Northeast Regional Durham, N.H. 1st 197.125  
NCAA Championships Auburn, Ala. 9th 195.800

## 2006

SEC Championships Birmingham, Ala. 4th 195.900  
NCAA Central Regional Baton Rouge, La. 2nd 195.825  
NCAA Championships Corvallis, Ore. 8th 195.650

## 2007

SEC Championships North Little Rock, Ark. 4th 196.250  
NCAA Southeast Regional Morgantown, W. Va. 2nd 195.950  
NCAA Championships Salt Lake City, Utah 7th 196.275

# All-Time Opponent Records

OPPONENT W-L-T	OVERALL W-L-T	HOME W-L-T	AWAY W-L-T	NEUTRAL W-L-T	REGULAR SEASON W-L-T	POSTSEASON	LAST MEETING
Air Force	1-0-0	0-0-0	1-0-0	0-0-0	1-0-0	0-0-0	1978
<b>Alabama</b>	<b>12-75-2</b>	<b>9-13-2</b>	<b>1-23-0</b>	<b>2-39-0</b>	<b>11-46-2</b>	<b>1-29-0</b>	<b>2007</b>
Amarillo College	1-0-0	0-0-0	0-0-0	1-0-0	1-0-0	0-0-0	1977
Arizona	10-8-0	1-2-0	1-2-0	8-4-0	4-7-0	6-1-0	2004
Arizona State	9-9-0	2-2-0	2-1-0	5-6-0	1-4-0	8-5-0	2004
<b>Arkansas</b>	<b>12-0-0</b>	<b>3-0-0</b>	<b>3-0-0</b>	<b>6-0-0</b>	<b>11-0-0</b>	<b>1-0-0</b>	<b>2007</b>
Arkansas-Little Rock	1-0-0	1-0-0	0-0-0	0-0-0	1-0-0	0-0-0	1976
<b>Auburn</b>	<b>57-10-0</b>	<b>17-4-0</b>	<b>10-3-0</b>	<b>30-3-0</b>	<b>46-7-0</b>	<b>11-3-0</b>	<b>2007</b>
Ball State	4-0-0	1-0-0	0-0-0	3-0-0	3-0-0	1-0-0	2005
Boise State	1-0-0	0-0-0	0-0-0	1-0-0	0-0-0	1-0-0	2003
BYU	10-0-0	2-0-0	0-0-0	8-0-0	6-0-0	4-0-0	2004
Cal State Fullerton	2-4-0	0-1-0	0-0-0	2-3-0	0-0-0	2-4-0	2003
California Berkeley	1-0-0	0-0-0	0-0-0	1-0-0	1-0-0	0-0-0	1997
<b>Centenary</b>	<b>25-1-0</b>	<b>14-0-0</b>	<b>8-1-0</b>	<b>3-0-0</b>	<b>25-1-0</b>	<b>0-0-0</b>	<b>2007</b>
Central Michigan	2-0-0	2-0-0	0-0-0	0-0-0	0-0-0	2-0-0	2002
Clarion	0-1-0	0-0-0	0-0-0	0-1-0	0-0-0	0-1-0	1979
Colorado	3-0-0	1-0-0	2-0-0	0-0-0	3-0-0	0-0-0	1980
Colorado State	2-0-0	0-0-0	2-0-0	0-0-0	2-0-0	0-0-0	1980
<b>Denver</b>	<b>7-2-0</b>	<b>3-0-0</b>	<b>0-1-0</b>	<b>4-1-0</b>	<b>6-2-0</b>	<b>1-0-0</b>	<b>2007</b>
Eastern Kentucky	1-0-0	0-0-0	0-0-0	1-0-0	0-0-0	1-0-0	1979
<b>Florida</b>	<b>28-47-0</b>	<b>12-9-0</b>	<b>6-21-0</b>	<b>10-17-0</b>	<b>23-39-0</b>	<b>5-8-0</b>	<b>2007</b>
Furman	1-0-0	1-0-0	0-0-0	0-0-0	1-0-0	0-0-0	1976
George Washington	3-0-0	1-0-0	0-0-0	2-0-0	3-0-0	0-0-0	1993
<b>Georgia</b>	<b>15-54-2</b>	<b>5-10-1</b>	<b>3-16-0</b>	<b>7-28-1</b>	<b>12-43-2</b>	<b>3-11-0</b>	<b>2007</b>
Georgia College	1-0-0	0-0-0	0-0-0	1-0-0	1-0-0	0-0-0	1991
Houston Baptist	8-0-0	3-0-0	4-0-0	1-0-0	8-0-0	0-0-0	1991
Illinois	8-1-0	2-0-0	0-0-0	6-1-0	3-1-0	5-0-0	2007
Illinois-Chicago	10-1-0	5-0-0	0-0-0	5-1-0	7-1-0	3-0-0	2005
Illinois State	7-0-0	1-0-0	0-0-0	6-0-0	3-0-0	4-0-0	2002
Indiana of Pennsylvania	2-0-0	0-0-0	0-0-0	2-0-0	2-0-0	0-0-0	1992
Indiana State	2-0-0	2-0-0	0-0-0	0-0-0	1-0-0	1-0-0	1986
<b>Iowa</b>	<b>6-1-0</b>	<b>2-0-0</b>	<b>1-0-0</b>	<b>3-1-0</b>	<b>5-0-0</b>	<b>1-1-0</b>	<b>2007</b>
Iowa State	8-1-0	3-1-0	0-0-0	5-0-0	3-1-0	5-0-0	2006
Jacksonville State	5-0-0	4-0-0	1-0-0	0-0-0	4-0-0	1-0-0	1985
Kent State	3-0-0	1-0-0	0-0-0	2-0-0	1-0-0	2-0-0	2004
<b>Kentucky</b>	<b>56-3-0</b>	<b>18-1-0</b>	<b>12-2-0</b>	<b>26-0-0</b>	<b>54-3-0</b>	<b>2-0-0</b>	<b>2007</b>
Louisville	2-2-0	1-0-0	0-1-0	1-1-0	1-1-0	1-1-0	1982
Maryland	5-0-0	1-0-0	2-0-0	2-0-0	5-0-0	0-0-0	2003
Massachusetts	1-0-0	0-0-0	0-0-0	1-0-0	0-0-0	1-0-0	2001
Memphis State	4-1-0	3-0-0	1-1-0	0-0-0	4-1-0	0-0-0	1984
Michigan	8-13-0	4-1-0	0-5-0	4-7-0	3-2-0	5-11-0	2007
<b>Michigan State</b>	<b>20-3-0</b>	<b>10-0-0</b>	<b>1-1-0</b>	<b>9-1-0</b>	<b>8-3-0</b>	<b>12-0-0</b>	<b>2006</b>
<b>Minnesota</b>	<b>12-0-0</b>	<b>4-0-0</b>	<b>1-0-0</b>	<b>7-0-0</b>	<b>4-0-0</b>	<b>8-0-0</b>	<b>1998</b>
Miss. Univ. for Women	1-0-0	1-0-0	0-0-0	0-0-0	1-0-0	0-0-0	1977
Missouri	21-5-0	10-0-0	6-4-0	5-1-0	13-4-0	8-1-0	2006
Montana	1-0-0	0-0-0	0-0-0	1-0-0	1-0-0	0-0-0	1985
Montana State	1-0-0	0-0-0	0-0-0	1-0-0	1-0-0	0-0-0	1981
Nebraska	10-10-1	4-1-0	0-1-1	6-8-0	4-3-1	6-7-0	2007
New Hampshire	8-0-0	4-0-0	1-0-0	3-0-0	5-0-0	3-0-0	2005
New Mexico	1-2-0	1-0-0	0-1-0	0-1-0	1-2-0	0-0-0	1985
<b>North Carolina</b>	<b>2-0-0</b>	<b>0-0-0</b>	<b>0-0-0</b>	<b>2-0-0</b>	<b>0-0-0</b>	<b>2-0-0</b>	<b>2007</b>
<b>North Carolina State</b>	<b>6-0-0</b>	<b>2-0-0</b>	<b>0-0-0</b>	<b>4-0-0</b>	<b>5-0-0</b>	<b>1-0-0</b>	<b>2007</b>
Northern Colorado	2-0-0	1-0-0	1-0-0	0-0-0	2-0-0	0-0-0	1980
Northern Illinois	4-0-0	0-0-0	0-0-0	4-0-0	2-0-0	2-0-0	1994
Ohio State	9-0-0	2-0-0	1-0-0	6-0-0	4-0-0	5-0-0	2006
Oklahoma	7-4-0	1-2-0	0-1-0	6-1-0	3-3-0	4-1-0	2006

INTRO

THIS IS LSU

TIGERS

COACHES

REVIEW

HISTORY

RECORDS

MEDIA

# All-Time Opponent Records

INTRO  
THIS IS LSU  
TIGERS  
COACHES  
REVIEW  
HISTORY  
RECORDS  
MEDIA

OPPONENT	OVERALL W-L-T	HOME W-L-T	AWAY W-L-T	NEUTRAL W-L-T	REGULAR SEASON W-L-T	POSTSEASON W-L-T	LAST MEETING
Oklahoma State	5-0-0	4-0-0	0-0-0	1-0-0	1-0-0	4-0-0	1984
Oral Roberts	3-0-0	3-0-0	0-0-0	0-0-0	0-0-0	3-0-0	1982
Oregon	1-0-0	0-0-0	0-0-0	1-0-0	1-0-0	0-0-0	1981
Oregon State	6-6-1	0-1-0	1-1-1	5-4-0	1-2-0	5-4-1	2000
Penn State	14-17-0	7-2-0	1-5-0	6-10-0	9-12-0	5-5-0	2007
Pittsburgh	4-1-0	0-0-0	0-0-0	4-1-0	3-0-0	1-1-0	2005
Portland State	1-0-0	0-0-0	0-0-0	1-0-0	1-0-0	0-0-0	1981
Rhode Island	5-0-0	3-0-0	0-0-0	2-0-0	4-0-0	1-0-0	2002
Rutgers	1-0-0	0-0-0	0-0-0	1-0-0	0-0-0	1-0-0	2005
Southeast Missouri State	8-1-0	3-0-0	0-0-0	5-1-0	4-0-0	4-1-0	1999
Southern California	0-1-0	0-0-0	0-0-0	0-1-0	0-0-0	0-1-0	1979
Southern Illinois	2-0-0	2-0-0	0-0-0	0-0-0	0-0-0	2-0-0	1986
Southern Mississippi	2-0-0	2-0-0	0-0-0	0-0-0	2-0-0	0-0-0	1977
UL-Lafayette	1-0-0	1-0-0	0-0-0	0-0-0	1-0-0	0-0-0	1975
Southwest Missouri State	1-1-0	1-0-0	0-0-0	0-1-0	1-0-0	0-1-0	1979
Southwest Texas State	3-0-0	1-0-0	0-0-0	2-0-0	2-0-0	1-0-0	1980
Stanford	0-3-0	0-1-0	0-0-0	0-2-0	0-0-0	0-3-0	2007
Tennessee	1-0-0	0-0-0	1-0-0	0-0-0	1-0-0	0-0-0	1976
Texas	5-0-0	3-0-0	2-0-0	0-0-0	4-0-0	1-0-0	1981
Texas A&M	5-0-0	4-0-0	1-0-0	0-0-0	3-0-0	2-0-0	1980
<b>Texas Woman's</b>	<b>9-0-0</b>	<b>4-0-0</b>	<b>4-0-0</b>	<b>1-0-0</b>	<b>9-0-0</b>	<b>0-0-0</b>	<b>2006</b>
Towson State	2-0-0	0-0-0	0-0-0	2-0-0	1-0-0	1-0-0	2003
UTEP	1-0-0	0-0-0	0-0-0	1-0-0	1-0-0	0-0-0	1981
UCLA	3-17-1	1-1-0	0-4-0	2-12-1	2-4-0	1-13-1	2007
UC Santa Barbara	2-0-0	0-0-0	0-0-0	2-0-0	2-0-0	0-0-0	1997
Utah	2-24-0	2-2-0	0-9-0	0-13-0	2-5-0	0-19-0	2007
Utah State	4-1-0	2-0-0	0-0-0	2-1-0	2-0-0	2-1-0	2006
<b>Washington</b>	<b>4-2-0</b>	<b>1-0-0</b>	<b>1-0-0</b>	<b>2-2-0</b>	<b>2-1-0</b>	<b>2-1-0</b>	<b>2003</b>
<b>West Virginia</b>	<b>8-0-0</b>	<b>3-0-0</b>	<b>1-0-0</b>	<b>4-0-0</b>	<b>5-0-0</b>	<b>3-0-0</b>	<b>2007</b>
Western Michigan	3-0-0	1-0-0	0-0-0	2-0-0	3-0-0	0-0-0	2006
Wisconsin	2-0-0	0-0-0	0-0-0	2-0-0	1-0-0	1-0-0	1990
<b>OVERALL</b>	<b>556-331-7</b>	<b>213-53-3</b>	<b>91-106-2</b>	<b>252-172-2</b>	<b>387-198-5</b>	<b>169-133-2</b>	

2008 opponents in **bold**



20 **LSU** 08



MEDIA



## Media Information

The 2008 LSU gymnastics media guide is a source of information for the news media. Additional information is available upon request from the LSU Sports Information Office. News releases, photographs and video tape will be made available to accredited members of the media. The LSU Sports Information Office is located on the fifth floor of the Athletic Administration Building.

## Media Credentials

Media credentials for all gymnastics meets should be requested at least 24 hours in advance by contacting Laurie Cannon at (225) 578-7947. Credentials may be picked up at the press will call located in the Northeast Corridor of the Pete Maravich Assembly Center or in advance at the LSU Sports Information Office located on the fifth floor of the LSU Athletic Administration Building.

## Media Services

Media services include weekly press releases that provide updated individual and team statistics. During the meets the Sports Information Office will provide updated statistics, media guides and opponent information. Complete books, including all meet results, will be provided at least 15 minutes after the conclusion of the meet. For fax or e-mail requests please contact Laurie Cannon prior to the meet.

## Practices

Practices are held from 2-5 p.m. Monday through Friday at the gymnastics practice facility inside the LSU Fieldhouse. Interviews may be conducted prior to or following practice. All interviews involving coaches and student-athletes must be requested beforehand by contacting Laurie Cannon.

## Mailing Address

LSU Sports Information  
P.O. Box 25095  
Baton Rouge, LA 70894

## Overnight Mailing Address

LSU Sports Information  
LSU Athletics Admin. Building  
North Stadium Dr. at Nicholson Dr.  
Baton Rouge, LA 70894  
Phone: (225) 578-8226

## SID Contact Information

Gymnastics Contact: Laurie Cannon  
Work Phone: (225) 578-7947  
Cell Phone: (225) 241-3949  
E-mail Address: lcannon1@lsu.edu  
Fax: (225) 578-1861

## LSUsports.net

As the official website of LSU Athletics, LSUports.net provides complete and up-to-the-minute information about all 20 of LSU's varsity athletic teams to both fans and media around the nation.

**LSU Image Media Database**

Members of the media can obtain photos of all LSU coaches and athletes as well as official LSU logos on the internet at <http://media.lsuports.net>. The site features head shots and action shots of all of LSU's gymnasts. The site will be updated weekly throughout the gymnastics season. To gain access to the database, please contact Laurie Cannon in the LSU Sports Information Department for a login and password.

# Media List

## PRINT

### Associated Press

SPORTS EDITOR: Brett Martel  
PHONE: (504) 523-3931  
E-MAIL: nrle@ap.org

### The Advocate

EXEC. SPORTS EDITOR: Butch Muir  
ASST. SPORTS EDITOR: Matt Randolph  
PHONE: (225) 383-1111  
E-MAIL: sports@theadvocate.com

### Times-Picayune

SPORTS EDITOR: Doug Tatum  
PHONE: (504) 826-3405  
E-MAIL: sports@timespicayune.com  
KLEINPETER PHONE: (225) 769-9291

### The Shreveport Times

SPORTS EDITOR: Scott Ferrell  
PHONE: (318) 459-3300  
E-MAIL: sports@shreveporttimes.com

### Lake Charles American Press

SPORTS EDITOR: Scooter Hobbs  
PHONE: (337) 494-4069  
E-MAIL: sports@americanpress.com

### Alexandria Daily Town Talk

SPORTS EDITOR: Randy Benson  
PHONE: (318) 487-6351  
E-MAIL: sports@thetowntalk.com

### Monroe News-Star

SPORTS EDITOR: Paul Letlow  
PHONE: (318) 362-0267  
E-MAIL: sports@thenewsstar.com

### Gannett News Louisiana

BEAT WRITER: Glenn Guilbeau  
PHONE: (225) 346-0921  
CELL: (225) 907-8701  
E-MAIL: gguilbeau@gannett.com

### Lafayette Daily Advertiser

SPORTS EDITOR: Bob Heist  
PHONE: (337) 289-6303  
E-MAIL: sports@theadvertiser.com

### Opelousas Daily World

SPORTS EDITOR: Eric Narcisse  
PHONE: (337) 942-4971  
E-MAIL: enarcisse@dailyworld.com

### Ruston Daily Leader

SPORTS EDITOR: O.K. Buddy Davis  
PHONE: (318) 255-4353  
E-MAIL: odavis@aol.com

### LSU Daily Reveille

Room 39, Hodges Hall, LSU  
Baton Rouge, LA 70140  
PHONE: (225) 578-8676  
FAX: (225) 578-1698  
E-MAIL: sports@reveille.stumedia.lsu.edu

## TELEVISION

### WAFB-TV (CBS Affiliate - Channel 9)

SPORTS DIRECTOR: Steve Schneider  
REPORTER: Jacques Doucet, Erin Cofieff  
PHONE: (225) 215-4826  
E-MAIL: sports@wafb.com

### WBRZ-TV (ABC Affiliate - Channel 2)

SPORTS DIRECTOR: Michael Cauble  
REPORTER: Brian Davies, Chad Sabadie  
PHONE: (225) 336-2361  
E-MAIL: sports@wbrz.com

### WWLA-TV (NBC Affiliate Channel 33)

SPORTS DIRECTOR: Cole Wright  
SPORTS REPORTER: Chris Mycoskie,  
Emily Turner  
PHONE: (225) 766-3233  
E-MAIL: cole.wright@nbc33tv.com

### WWL-TV (CBS Affiliate - Channel 4)

SPORTS DIRECTOR: Jim Henderson  
REPORTERS: Juan Kincaid, Scott Cody  
PHONE: (504) 529-6291  
E-MAIL: jkincaid@wwltv.com

### WDSU-TV (NBC Affiliate - Channel 6)

SPORTS DIRECTOR: Rich Lenz  
REPORTER: Fletcher Mackle  
PHONE: (504) 679-0657  
E-MAIL: rlenz@wdsu.com

### WGNO-TV (ABC Affiliate - Channel 26)

SPORTS DIRECTOR: Ed Daniels  
PHONE: (504) 619-6328  
E-MAIL: Edaniels@tribune.com

### WWUE-TV (FOX Affiliate - Channel 8)

SPORTS DIRECTOR: Eric Richey  
REPORTER: Rob Ennis  
PHONE: (504) 483-1528  
E-MAIL: erichey@wwue.emmis.com

## RADIO

### WDGL/WTGE (FM 98.1/107.3)

(LSU Radio Network Flagship)  
SPORTS DIRECTOR: Charles Hanagriff  
PHONE: (225) 388-9898

### Louisiana Network

SPORTS: Jeff Palermo  
PHONE: (225) 291-2727

### WWL (AM 870)

SPORTS TALK: Kenny Wilkerson,  
Bobby Hebert  
PHONE: (504) 593-6376

## SPECIALTY MEDIA

### Tiger Rag

EDITOR/BEAT: Matt Deville  
PHONE: (225) 383-5271  
E-MAIL: matt@tigerrag.com





## Southeastern Conference

(205) 458-3010

Gymnastics Contact: Chuck Dunlap  
E-mail Address: cdunlap@sec.org  
Address: 2201 Richard Arrington Blvd. North  
Birmingham, AL 35203  
Fax: (205) 458-3030/3031  
Website: www.SECsports.com

### STAFF

Charles Bloom, Associate Commissioner  
Tammy Wilson, Associate Director  
Chuck Dunlap, Assistant Director  
DeWayne Pevee, Assistant Director  
Ayanna Wakefield, Assistant Director

## Alabama

(205) 348-6084

Gymnastics Contact: Roots Woodruff  
E-mail Address: rwoodruff@ia.ua.edu  
Address: P.O. Box 870391  
Tuscaloosa, AL 35487  
Fax: (205) 348-8841  
Website: www.rolltide.com

### STAFF

Doug Walker, Associate AD  
Jeff Purinton, Associate AD  
Becky Hopf, Associate Director  
Barry Allen, Assistant Director  
Ben Blevins, Assistant Director  
Corey Hoodjer, Assistant Director  
Roots Woodruff, Assistant Director

## Arkansas

(479) 575-3707

Gymnastics Contact: Jeri Thorpe  
E-mail Address: jthorpe@uark.edu  
Address: Women's Communications  
131 Barnhill Arena  
Fayetteville, AR 72701  
Fax: (479) 575-7410  
Website: www.ladybacks.com

### STAFF

Bill Smith, Associate AD  
Jeri Thorpe, Assistant Director  
Phil Pierce, Assistant Director

## Auburn

(334) 844-9800/844-9701

Gymnastics Contact: Megan Murren  
E-mail Address: murrenm@auburn.edu  
Address: P.O. Box 351  
Auburn, AL 36831-0351  
Fax: (334) 844-9708/844-9807  
Website: www.auburntigers.com



### STAFF

Kirk Sampson, Assistant AD  
Chuck Galina, SID  
Dan Froellich, Associate Director  
Brad Gust, Associate Director  
Matt Crouch, Assistant Director  
Bob Grant, Assistant Director  
Carol White, Assistant Director

## Florida

(352) 375-4683 ext. 6100

Gymnastics Contact: Mary Howard  
E-mail Address: maryh@gators.uua.ufl.edu  
Address: P.O. Box 14485  
Gainesville, FL 32604-2485  
Fax: (352) 375-4809  
Website: www.gatorzone.com

### STAFF

Mary Howard, Assistant AD  
Steve McClain, Assistant AD  
Kathy Cafazzo, Associate Director  
Fred Demerest, Associate Director  
Zack Higbee, Assistant Director  
John Hines, Assistant Director  
Heidi Johnson, Assistant Director

## Georgia

(706) 542-1621

Gymnastics Contact: Carolina Domecq  
E-mail Address: cdomecq@sports.uga.edu  
Address: P.O. Box 1472  
1 Selig Circle  
Athens, GA 30603-1472  
Fax: (706) 542-9339/542-7993  
Website: www.gerogiadogs.com

### STAFF

Claude Felton, Associate AD  
Tim Hix, Associate Director  
Christopher Lakos, Associate Director  
Mike Mobley, Associate Director  
Leland Barrow, Assistant Director  
Steve Colquitt, Assistant Director  
Kyle Harris, Assistant Director

## Kentucky

(859) 257-3838

Gymnastics Contact: Sean Cartell  
E-mail Address: sean.cartell@uky.edu  
Address: Room 23 Memorial Coliseum  
Lexington, KY 40506-0019  
Fax: (859) 323-4310  
Website: www.ukathletics.com

### STAFF

Scott Stricklin, Assistant AD  
Tony Neely, Media Relations Director  
Susan Lax, Associate Director  
John Hayden, Assistant Director  
Deb Moore, Assistant Director



# LSUsports.net

THE OFFICIAL WEBSITE OF LSU ATHLETICS



GEAUX **X** ZONE  
CLUBS

**WATCH LIVE VIDEO OF LSU ATHLETICS  
LIKE NEVER BEFORE WITH YOUR PREMIUM MEMBERSHIP**

## GEAUX **X** ZONE CLUBS FEATURES

- ▶ Live streaming internet video of select 2007 LSU home events
- ▶ Live streaming internet audio of all LSU Sports Radio Network Events
- ▶ On-demand audio and video interviews and highlights
- ▶ **LSUmobile.net**  
Get the latest on LSU Athletics sent directly to your cell phone or wireless device

## LSUsports.net FEATURES

- ▶ The most up-to-the-minute news and notes on LSU athletics
- ▶ Online ticket sales
- ▶ The latest exciting promotions for LSU sports
- ▶ Feature articles, fan polls, statistics, rosters, schedules and much more!
- ▶ Order LSU Athletics Photo Prints on LSUpix.net
- ▶ The best selection of LSU Merchandise on LSUshop.net

# Radio/TV Roster

INTRO

THIS IS LSU

TIGERS

COACHES

REVIEW

HISTORY

RECORDS

MEDIA



**Paige Cipolloni**

AA • 5-2 • Fr.-HS  
Macungie, Pa.



**Ashleigh Clare-Kearney**

AA • 5-4 • Jr.-2L  
Manchester, Conn.



**Samantha Engle**

AA • 4-11 • Fr.-HS  
Plano, Texas



**Kristi Esposito**

AA • 4-10 • Sr.-1L  
Slidell, La.



**Kristin Fiorello**

AA • 5-1 • Fr.-HS  
Mandeville, La.



**Sabrina Franceschelli**

AA • 5-3 • So.-1L  
Roslindale, Mass.



**Summer Hubbard**

AA • 4-11 • So.-1L  
St. Petersburg, Fla.



**Susan Jackson**

AA • 5-0 • So.-1L  
Spring, Texas



**Lauren Klein**

AA • 4-11 • Jr.-2L  
The Woodlands, Texas



**Nicole Lyons**

AA • 5-3 • Fr.-HS  
Mountaintop, Pa.



**Amanda Morales**

AA • 5-1 • Jr.-2L  
Covington, La.



**Kayla Rogers**

AA • 5-1 • So.-1L  
Liberty, Mo.



**Staci Schwitkis**

AA • 5-2 • Fr.-HS  
San Diego, Calif.



**Yvette Triay**

AA • 5-2 • So.-1L  
Metairie, La.



**D-D Breaux**

Head Coach  
31st Season



**Bob Moore**

Assistant Coach  
9th Season



**Philip Ogletree**

Assistant Coach  
8th Season