



2	Quick Facts
3	Roster
4	2007 Season Preview
6	2007 Opponents

## This is LSU

12	LSU Gymnastics Practice Facility
14	Pete Maravich Assembly Center
16	Athletic Training
17	Strength and Conditioning
18	Academic Success
20	Academic Center for Student-Athletes
22	Campus Life
24	LSU Gymnastics in the Community
26	The City of Baton Rouge
27	The State of Louisiana
28	A Championship Tradition
30	LSU Greats
32	Prominent LSU Alumni
34	President Dr. William L. Jenkins/Board of Supervisors
35	Chancellor Sean O' Keefe
36	Athletics Director Skip Bertman

## Tigers

38	Nicki Butler
40	Kelly Phelan
42	Lisa Rennie
44	Ashleigh Clare-Kearney
46	Emily Ellis
48	Kristi Esposito
49	Lauren Klein
50	Amanda Morales
51	Sabrina Franceschelli/Summer Hubbard/Susan Jackson
52	Kayla Rogers/Yvette Triay

## Coaches

54	Head Coach D-D Breau
58	Assistant Coach Bob Moore
59	Assistant Coach Philip Ogletree
60	Support Staff

## Season Review

62	2006 Season Review
64	2006 Team Results
65	2006 Individual Results

## History

68	National Champions
69	All-Americans
73	SEC Honors
74	All-SEC Performers
76	Team Championships
77	Academic Honors
78	All-Time Letterwinners

## Record Book

80	All-Time Individual Event Scores
81	Perfect 10.00
82	All-Time Team Event Scores
83	Year-by-Year Results
88	All-Time Postseason Results
89	All-Time Opponent Records

## Media

92	Media Guidelines
93	Media Outlets
94	SEC SID Directory
95	www.LSUsports.net
96	Radio/TV Roster

## Credits

THE 2007 LSU GYMNASTICS MEDIA GUIDE IS A PRODUCT OF THE LSU SPORTS INFORMATION DEPARTMENT

Editor	Laurie Cannon
Covers	Krystal Bennett
Layout & Design	Krystal Bennett
Photography	Steve Franz, Jason Feirman, Joey Bordelon, Ryan Shaw
Printing	EBSCO Media



Lauren Klein is congratulated by her teammates.

## Gymnastics Information

Head Coach: D-D Breaux, 30th season

Alma Mater, Year: LSU, 1976

Career Record: 495-302-7 (.620)

Assistant Coaches:

Bob Moore, 8th season (Samford, 1976)

Philip Ogletree, 7th season (Georgia State, 1992)

## Team Information

2006 Overall Record: 19-16

2006 Postseason Record: 5-5

2006 SEC Record/Finish: 2-4/4th

2006 NCAA Central Regional Finish: 2nd

2006 NCAA Championships Finish: 8th

Letterwinners Returning/Lost: 7/6

All-Americans Returning/Lost: 2/3

Newcomers: 6

## Media Information

Gymnastics SID: Laurie Cannon

SID Office Phone: (225) 578-8226

SID Fax: (225) 578-1861

Cannon's Office Phone: (225) 578-7947

Cannon's Home Phone: (225) 924-3364

Cannon's Cell Phone: (225) 241-3949

Cannon's E-mail Address: lcannon1@lsu.edu

Website: www.LSUports.net

## University Information

Location: Baton Rouge, La.

Founded: 1860

Enrollment: 31,582

Nickname: Tigers or Fighting Tigers

Colors: Purple (PMS 268) and Gold (PMS 123)

Mascot: Mike V (live Bengal Tiger)

Home Facility (Capacity): Pete Maravich Assembly Center (13,215)

Conference: Southeastern

## University Administration

President: Dr. William L. Jenkins

Chancellor: Sean O'Keefe

Faculty Representative: Kenneth Carpenter

## Athletics Department

Athletics Director: Stanley "Skip" Bertman

Senior Associate AD/External Affairs: Herb Vincent

Senior Associate AD/SWA: Judy Southard

Senior Associate AD/Operations: Verge Ausberry

Associate AD/Internal Relations: Bo Bahnsen

Associate AD/Business: Mark Ewing

Associate AD/Compliance: Chris Howard

Assistant AD/Operations: Eddie Nunez

Assistant AD/Student Services: Miriam Segar

## Sports Information

Assistant AD/SID: Michael Bonnette

Senior Associate SID: Kent Lowe

Associate SID (Gymnastics): Laurie Cannon

Associate SID: Bill Franques

Associate SID: Brian Miller

Associate SID: Melissa Foley

Publications Director: Jason Feirman

Graphic Design Coordinator: Krystal Bennett

Graphic Design Coordinator: Peter Hoang

Photography Coordinator: Steve Franz

## Sports Information Addresses

Mailing Address:

LSU Sports Information

P.O. Box 25095

Baton Rouge, LA 70894

Overnight Address:

LSU Sports Information

Fifth Floor, Athletics Admin. Bldg.

Nicholson Dr. at North Stadium Dr.

Baton Rouge, LA 70803

## Television

Director of Television: Kevin Wagner

Manager of Television: John Schiebe

Television Producer: David Landry

## Radio

Director of Broadcasting: Jim Hawthorne

## Tiger Spotter Gold Membership

(Members through Dec. 1, 2006)

Forte and Tablada Ann Trappey

Colleen Barger

Barry and Rita Blair

John and Betina Breaux

Dr. Sally Clausen

Norman Deumite

Sylvia Duke

Tony and Shari Esposito

JC "Sonny" Gilbert

Leslie Godchaux

Janice Guitreau

Stephen and Susan Hendry

James and Karen Jackson

Tom and Sandra Kirkpatrick

Eugene and Betty Klein

Connie Koury

Dr. and Mrs. Leo LaBourdette

Laura Leach

Medical Marketing Economics -

Linda Lobb

Sherry and Euil Luther

Chico and Mary Ann Morales

Sally Pearson

Donna Rathjen

Samantha Schiro

Michael Smith and Family

Roland and Kay Toups

Melvin and Diane Triay

Mike Walker

P. Scott Wyckoff

## 2007 Alphabetical Roster

NAME	EVENTS	CL.-EXP.	HT.	HOMETOWN/HIGH SCHOOL (CLUB/PREVIOUS SCHOOL)
Nicki Butler	All-Around	Sr.-3L	5-3	Virginia Beach, Va./Kempsville (Excalibur)
Ashleigh Clare-Kearney	All-Around	Jr.-2L	5-4	Manchester, Conn./Manchester (New England Express)
Emily Ellis	All-Around	Jr.-2L	5-3	Fayette, Ala./Fayette County (Bama Bounders)
Kristi Esposito	All-Around	Jr.-TR	4-10	Slidell, La./Slidell/(Northshore/Nebraska)
Sabrina Franceschelli	All-Around	Fr.-HS	5-3	Roslindale, Mass./Another Course to College (Massachusetts Gymnastics)
Summer Hubbard	All-Around	Fr.-HS	4-11	St. Petersburg, Fla./St. Petersburg (Tampa Bay Turners)
Susan Jackson	All-Around	Fr.-HS	5-0	Spring, Texas/Klein (Brown's Houston)
Lauren Klein	All-Around	So.-1L	4-11	The Woodlands, Texas/The Woodlands (Texans)
Amanda Morales	All-Around	So.-1L	5-1	Covington, La./Covington (Northshore)
Kelly Phelan	All-Around	Sr.-3L	5-4	Orlando, Fla./Dr. Phillips (Orlando Metro)
Lisa Rennie	UB, BB, FX	Sr.-3L	5-5	Las Vegas, Nev./Community College (GymCats)
Kayla Rogers	All-Around	Fr.-HS	5-1	Liberty, Mo./Liberty (GAGE)
Yvette Triay	All-Around	Fr.-HS	5-2	Metairie, La./St. Mary's Dominican (Northshore)

## Coaches

### HEAD COACH

D-D Breaux (LSU, 1976)

### ASSISTANT COACHES

Bob Moore (Samford, 1976)

Philip Ogletree (Georgia State, 1992)

## Roster Breakdown

### TIGERS BY CLASS

#### FRESHMEN (5)

Sabrina Franceschelli  
Summer Hubbard  
Susan Jackson  
Kayla Rogers  
Yvette Triay

#### SOPHOMORES (2)

Lauren Klein  
Amanda Morales

#### JUNIORS (3)

Ashleigh Clare-Kearney  
Emily Ellis  
Kristi Esposito

#### SENIORS (3)

Nicki Butler  
Kelly Phelan  
Lisa Rennie

### TIGERS BY STATE

#### ALABAMA (1)

Emily Ellis - Fayette

#### CONNECTICUT (1)

Ashleigh Clare-Kearney - Manchester

#### FLORIDA (2)

Summer Hubbard - St. Petersburg  
Kelly Phelan - Orlando

#### LOUISIANA (3)

Kristi Esposito - Slidell  
Amanda Morales - Covington  
Yvette Triay - Metairie

#### MASSACHUSETTS (1)

Sabrina Franceschelli - Roslindale

#### MISSOURI (1)

Kayla Rogers - Liberty

#### NEVADA (1)

Lisa Rennie - Las Vegas

#### TEXAS (2)

Susan Jackson - Spring  
Lauren Klein - The Woodlands

#### VIRGINIA (1)

Nicki Butler - Virginia Beach

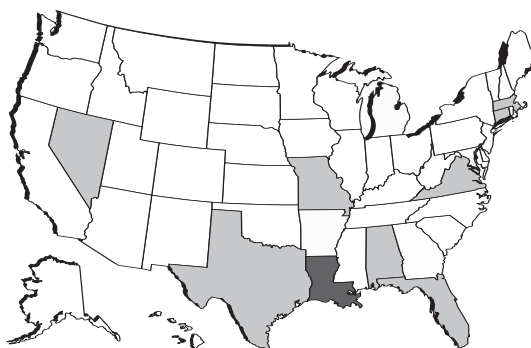

## Pronunciation Guide

Kristi Esposito

S-po-zi-to

Sabrina Franceschelli

Fran-sis-shell-e

Kelly Phelan

Fay-lin

Yvette Triay

Tray-i

D-D Breaux

Bro



## 2007 SEASON PREVIEW

**W**ith the return of seven seasoned veterans and the addition of an All-American transfer and five talented freshmen, LSU head coach D-D Breaux believes the 2007 edition of her Tiger gymnastics team can be one of the best in the country.

"I am extremely optimistic," said Breaux on her team's prospects for the upcoming season. "This group has worked really hard. They are determined to maintain a positive team force and to have a positive team culture."

Breaux's hoping that positive team energy will translate to the competitive arena where the Tigers, who have finished among the nation's top-12 22 times in program history, will once again strive to excel at the highest levels - the SEC, Regional and NCAA Championships.

"Barring any unforeseen injuries and stumbles along the way I think this team can probably match up

with any team in the country," said Breaux. "I believe this team is strong enough to control their own destiny."

A destiny that Breaux and the team can only hope will lead to another NCAA Championships berth and a spot in the meet's Super Six Finals.

### THE SENIORS

Spearheading the Tigers' quest for excellence this season is one of the most talented senior classes in recent history, in All-Americans Kelly Phelan and Lisa Rennie and All-SEC selection Nicki Butler.

"Since this group arrived in Baton Rouge we have relied on

them to make huge contributions in every single meet and that won't change," said Breaux of her senior class. "These three know their roles and combine for possibly 10 scores in our lineup. That's a lot, but that's what they expect of themselves. We know we aren't asking them to do anything they aren't willing to deliver."

Phelan headlines the group after winning the NCAA Central Regional all-around title and earning All-America honors on the floor last season. She competed in the all-around in all 15 of the Tigers' meets a year ago and is expected to do the same again this year.

Also expected to excel in the all-around is Butler. The Virginia Beach, Va., native doesn't have a weak event and after successful summer and fall training periods should be a regular in each event lineup.

"Nicki has really stepped it up for her senior year," said Breaux. "She's worked hard and I think she feels good about what she is doing."

Rennie, a two-time All-American, returns as the group's most decorated athlete. After earning All-America status on the bars for the second straight year, Rennie is once again expected to be the anchor the squad on the event. She will also be counted on to contribute on the beam where she has been one of the Tigers' toughest competitors over the last three seasons, earning top 25 national rankings and winning 11 meet titles.

### THE JUNIORS

Two proven competitors and an accolade-laden transfer should make this year's three member junior class a dominant force in the competitive arena.

The talented duo of Ashleigh Clare-Kearney and Emily Ellis will finally see the competition floor





Senior All-American Kelly Phelan

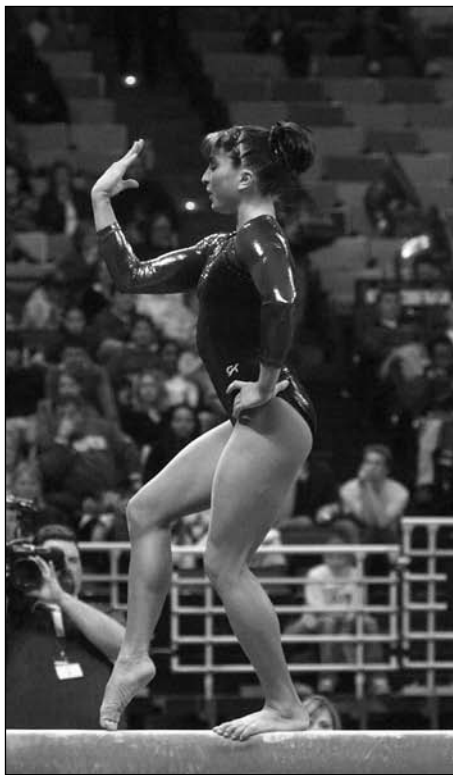

Senior All-American Lisa Rennie

together as Ellis missed her freshman campaign with an arm injury and Clare-Kearney sat out last season with a foot injury. Both begin the 2007 season healthy and are expected to make substantial contributions to the lineup.

"It seems like they are two big wheels on the cart and for the past two years one of those wheels has fallen off the cart," said Breaux on the pair's alternating season-ending injuries. "These two are a daunting force together. They are strong and physical and do big gymnastics with lots of amplitude. One of them makes a statement, but together they are just in your face and exciting to watch."

As a freshmen, Clare-Kearney turned in one of the most successful inaugural campaigns in recent history, winning 11 individual event titles and an all-around crown in her only four-event appearances of the year. Once again healthy, fit and recovered from last season's foot injury, Clare-Kearney should see action in all four events this season.

"Ashleigh looks great," said Breaux. "She's fit, she's working hard and she wants to be an all-arounder. At her current pace there is no reason she can't be."

In her first full season of competition, Ellis established herself as a mainstay in the Tigers' vault, bars and floor lineups. The Fayette, Ala. native, should again see action in those three events and could also crack the beam lineup this season.

Adding valuable all-around experience to Tigers' lineup will be transfer Kristi Esposito. The Slidell, La. native, comes to LSU as a junior after transferring from Big 12 power Nebraska.

Esposito is a three-time All-American that also earned All-Big 12 honors. As a freshman she won the Big 12 bars title and followed that with a third-place showing on the beam and a fourth-place finish in the all-around at the 2004 NCAA Championships. She only bettered that effort as sophomore, earning NCAA runner-up honors on the beam.

"Kristi brings a lot of confidence and experience to this team," said Breaux. "She is somebody who has been to the Super Six and proven that she is one of the best NCAA competitors in the country. We hated that she didn't come here her freshman year, but we are happy to have her for junior and senior seasons."

#### THE SOPHOMORES

Returning to the Tiger squad for their sophomore campaigns are Lauren Klein and Amanda Morales.

Klein competed primarily on the floor for the Tigers as freshmen but also saw action on each of the other three events. She's had a impressive off-season and should contend for a spot in each of the lineups, especially on the beam and floor.

"Lauren has had a great summer," said Breaux. "She has upgraded the difficulty in all of her routines and right now she is a standout on the floor and dynamic on beam. I fully expect that we will go to her often on those two events."

Morales will be returning to competition after spending a majority of last season on the sideline following reconstructive surgery on her right ACL. She is training on the vault, bars and beam this season, but will not compete on the floor in order to avoid overuse of her knee during her continued recovery.

"Amanda looks fabulous and is doing great," said Breaux. "With her knee we are trying to bring her around slowly. She looks solid on the beam and extremely tight in what she does on the bars. We will be conservative in the dismounts she performs, but we fully expect her to contend for positions in those lineups."

#### THE FRESHMEN

Five new faces will be added to the Tigers' mix in 2007, in freshmen Sabrina Franceschelli, Susan Jackson, Summer Hubbard, Yvette Triay and Kayla Rogers.

"This is a very competitive and confident group," said Breaux. "I know we will have some growing pains and some hits and misses, but once they get in the groove and get a taste of what collegiate competition is all about, I think they will come alive."

Franceschelli, a native of Roslindale, Mass., trained as an international elite gymnast for five seasons, before dropping back to Level 10 for her senior year. Breaux believes she has all-around potential in her inaugural campaign.

"Sabrina has elite level skills and elite level presentation when she steps on the floor," said Breaux. "She is a strong all-arounder that is good in every event. I really think that she is going to bring an enhanced level of deepness to our lineup."

Jackson comes to LSU from Spring, Texas, where she also trained as one of the nation's top international elite gymnasts for the past several seasons. She is expected to make an immediate impact on three of the four events.

"Susan is powerful, strong and confident. She is everything an international elite gymnast should be," said Breaux. "Right now we are really counting on her to come in and give us big scores on the bars, beam and floor."

Expected to be an immediate contributor on the bars and beam is Hubbard. Hailing from St. Petersburg, Fla., Hubbard was a top-10 finisher on the bars, beam, floor and in the all-around at the 2006 Level 10 Junior Olympic National Championships.

"Summer is dynamic on the bars. She is clean, tight, quick and has a big dismount. She also does really pretty work on the beam and has a fun floor routine. I see her as someone that is going to step up and give us big scores on the events she is ready for," said Breaux.

Trai, the lone Louisiana native among the freshmen class, will likely provide depth on the bars, beam and floor. A native of Metairie, she is a three-time Level 10 national qualifier that won the Louisiana state all-around titles during both her junior and senior seasons.

"Yvette is like a little heartbeat. Just a real positive heart beat," said Breaux. "She is a great team person. It takes every level of athlete to make a team and she has proven to be a real positive energy force for us."

Rogers is a five-time Level 10 Junior Olympic national qualifier that hails from Liberty, Mo. She is expected to add depth to the Tiger lineups, primarily on the beam and floor.

"Kayla is physical and strong and does very solid work," said Breaux. "She also has great vaulting potential. This is the event that we feel Kayla needs to excel. I think she will be a solid contributor for us on any event."

INTRO
THIS IS LSU
TIGERS
COACHES
REVIEW
HISTORY
RECORDS
MEDIA

## INTRO

THIS IS LSU

TIGERS

COACHES

REVIEW

HISTORY

RECORDS

MEDIA

## Arkansas

Jan. 5 - Fayetteville, Ark.  
Jan. 26 - Baton Rouge, La.  
March 31 - North Little Rock, Ark.



### Quick Facts

Location: Fayetteville, Ark.  
Enrollment: 17,938  
Nickname: Lady Razorbacks  
Colors: Cardinal and White  
Conference: Southeastern  
Athletics Director: Bev Lewis  
Home Arena (Capacity): Barnhill Arena (9,000)  
Co-Head Coaches: Mark and Rene Cook  
Record at School: 37-65-1 (4 years)  
Mark's Career Record: 98-92-3 (8 years)  
Rene's Career Record: 37-65-1 (4 years)

Assistant Coach: David Kuzara  
2006 Overall Record: 12-21  
2006 Conference Finish: 6th  
2006 Regional/National Finish: 2nd/12th  
Letterwinners Returning/Lost: 7/7  
Gymnastics SID: Jeri Thorpe  
Office Phone: (479) 575-5037  
E-mail Address: jthorpe@uark.edu  
Fax: (479) 575-7410

Website: [www.ladybacks.com](http://www.ladybacks.com)  
Series vs. LSU: LSU leads, 9-0

### Schedule

Jan. 5	Super Six Challenge
Jan. 13	at Penn State
Jan. 19	Georgia
Jan. 26	at LSU
Feb. 2	at Utah/BYU/Southern Utah
Feb. 9	Florida
Feb. 16	Alabama
Feb. 23	at Kentucky
March 2	at Auburn
March 9	West Virginia/Pittsburgh/ New Hampshire
March 16	at Arizona State
March 23	Missouri/Texas Woman's/ Southeast Missouri
March 31	SEC Championships
April 14	NCAA Regionals
April 26-28	NCAA Championships

### Roster

NAME	CLASS	HOMETOWN
Rachel Barnett	Sr.	Oklahoma City, Okla.
Samantha Cortez	Jr.	Verona, N.J.
Allison Daniels	Fr.	Kingwood, Texas
Amy DeFilippo	Fr.	Torrance, Calif.
Cassie Drew	Sr.	Raleigh, N.C.
Breanne Guy	So.	Bradenton, Fla.
Alexandra LaChance	So.	New Windsor, N.Y.
Mallory Machnik	Jr.	Monroe, La.
Casey Jo Magee	Fr.	Eugene, Ore.
Ashly McPherson	Fr.	Springdale, Ark.
Sarah Nagashima	Fr.	Seattle, Wash.
Emily Peacock	Jr.	San Antonio, Texas
Michelle Stout	Fr.	Endwell, N.Y.

## Denver

Jan. 5 - Fayetteville, Ark.



### Quick Facts

Location: Denver, Colo.  
Enrollment: 10,326  
Nickname: Pioneers  
Colors: Crimson and Gold  
Conference: Independent  
Athletics Director: Peg Bradley-Doppes  
Home Arena (Capacity): Magness Arena (7,000)  
Head Coach: Melissa Kutcher  
Record at School: 141-65-2 (8 years)  
Career Record: 141-65-2 (8 years)

Assistant Coaches: John Figueroa, Carl Leland  
2006 Overall Record: 20-8  
2006 Conference Finish: -  
2006 Regional/National Finish: 3rd/-  
Letterwinners Returning/Lost: 12/2  
Gymnastics SID: Derek Nagy  
Office Phone: (303) 871-3800  
E-mail Address: [dnagy@du.edu](mailto:dnagy@du.edu)  
Fax: (303) 871-3890

Website: [www.DenverPioneers.com](http://www.DenverPioneers.com)  
Series vs. LSU: LSU leads, 5-2-0

### Schedule

Jan. 5	at Super Six Challenge
Jan. 13	Air Force
Jan. 20	New Hampshire
Jan. 26	at Michigan
Feb. 4	at New Hampshire
Feb. 10	UCLA
Feb. 17	Northern Illinois
Feb. 25	at UCLA/Cal/CS Fullerton
March 2	at Ohio State
March 11	Illinois
March 16	Cal/BYU
March 23	at Iowa State/Iowa
March 26	at Air Force
April 14	NCAA North Central Regional
April 26-28	NCAA Championships

### Roster

NAME	CLASS	HOMETOWN
Katie Andrews	Sr.	Crawfordsville, Ind.
Sierra Bertholomey	Jr.	Albuquerque, N.M.
Nikki Brown	So.	Louisville, Ky.
Courtney Butler	Jr.	Naperville, Ill.
Casey Dobyns	Sr.	Woodinville, Wash.
Lauren Garan	So.	Cos Cob, Conn.
Gretchen Goerlitz	Sr.	Neenah, Wis.
Kelley Hennigan	Fr.	The Woodlands, Texas
Heather Huffaker	Sr.	DeSoto, Texas
Jessica Lopez	So.	Caracas, Venezuela
Ellen McCarthy	Fr.	Aurora, Ontario
Liz Meals	So.	Gibsonia, Pa.
Lisa Reifschneider	Fr.	Monrovia, Md.
Paige Schuster	So.	Loveland, Colo.
Sasha Sullivan	Jr.	Glen Allen, Va.

## Florida

Jan. 5 - Fayetteville, Ark.  
Feb. 23 - Baton Rouge, La.  
March 31 - North Little Rock, Ark.



### Quick Facts

Location: Gainesville, Fla.  
Enrollment: 48,673  
Nickname: Gators  
Colors: Orange and Blue  
Conference: Southeastern  
Athletics Director: Jeremy Foley  
Home Arena (Capacity): O'Connell Center (11,120)  
Head Coach: Rhonda Faehn  
Record at School: 80-25 (4 years)  
Career Record: 80-25 (4 years)

Assistant Coaches: Adrian Burde, Robert Ladanyi  
2006 Overall Record: 20-4  
2006 Conference Finish: 3rd  
2006 Regional/National Finish: 1st/4th  
Letterwinners Returning/Lost: 10/2  
Gymnastics SID: Mary Howard  
Office Phone: (352) 331-6964  
E-mail Address: [maryh@gators.uua.ufl.edu](mailto:maryh@gators.uua.ufl.edu)  
Fax: (352) 375-4809

Website: [www.GatorZone.com](http://www.GatorZone.com)  
Series vs. LSU: Florida leads, 44-28

### Schedule

Jan. 5	at Super Six Challenge
Jan. 12	Oregon State
Jan. 19	Alabama
Jan. 27	at Georgia
Feb. 2	Auburn
Feb. 9	at Arkansas
Feb. 16	Kentucky
Feb. 23	at LSU
March 2	North Carolina State
March 9	at Utah
March 11	at Boise State
March 16	Michigan State
March 31	SEC Championships
April 14	NCAA North Central Regional
April 26-28	NCAA Championships

### Roster

NAME	CLASS	HOMETOWN
Amanda Castillo	Fr.	Sanford, Fla.
Savannah Evans	Sr.	Destin, Fla.
Courtney Gladys	Fr.	Winter Garden, Fla.
Corey Hartung	So.	Irwin, Pa.
Breanne Kerr	Sr.	Plant City, Fla.
Breanne King	Sr.	North Vancouver, B.C.
Samantha Lutz	Sr.	Grove City, Ohio
Tiffany Murry	Jr.	Orlando, Fla.
Tracey Rai	Jr.	Delta, B.C.
Ashley Reed	Jr.	Davie, Fla.
Katie Rue	Sr.	Reisterstown, Md.
Melanie Sinclair	RS-Fr.	Orlando, Fla.
Chantelle Tousek	Sr.	Cambridge, Ontario
Nicola Willis	Jr.	Hadleigh, England
Rebekah Zaiser	Fr.	Mars, Pa.

## Nebraska

Jan. 5 - Fayetteville, Ark.  
Feb. 25 - Lincoln, Neb.  
March 16 - Baton Rouge, La.



### Quick Facts

Location: Lincoln, Neb.  
Enrollment: 22,000  
Nickname: Cornhuskers, Huskers  
Colors: Scarlet and Cream  
Conference: Big 12  
Athletics Director: Steve Pederson  
Home Arena (Capacity): Bob Devaney Sports Center (13,595)  
Head Coach: Dan Kendig  
Record at School: 311-115-4 (13 years)  
Career Record: 424-228-4  
Assistant Coaches: Danna Durante, Tim Garrison  
2006 Overall Record: 26-11-1  
2006 Conference Finish: 2nd  
2006 Regional/National Finish: 2nd/5th  
Letterwinners Returning/Lost: 10/1  
Gymnastics SID: Bonnie Ryan  
Office Phone: (402) 472-0694  
E-mail Address: bryan@huskers.com  
Fax: (402) 472-2260  
Website: www.huskers.com  
Series vs. LSU: Tied at 9-9-1

### Schedule

Jan. 5	at Super Six Challenge
Jan. 19	at Iowa State
Jan. 26	at Missouri
Feb. 2	Oklahoma
Feb. 9	at Michigan
Feb. 17	at NC State/West Virginia/ William and Mary/George Washington
Feb. 25	Masters Classic
March 4	Utah
March 11	Iowa State
March 16	at LSU
March 23	Kentucky
March 31	Big 12 Championships
April 14	NCAA Regionals
April 26-28	NCAA Championships

### Roster

NAME	CLASS	HOMETOWN
Stephanie Carter	Sr.	Bryn Athyn, Pa.
Kylee Johnson	So.	Lincoln, Neb.
Sabrina Long	So.	Tulsa, Okla.
Vanessa Meloche	So.	Montreal, Quebec
Molly Ohnoutka	Fr.	Omaha, Neb.
Emily Parsons	Jr.	St. Charles, Mo.
Maria Scaffidi	Fr.	Hartland, Wis.
Desire' Sniatynski	Jr.	Kenosha, Wis.
Kylie Stone	So.	Calgary, Alberta
Brittney Williams	Jr.	Hatboro, Pa.
Tricia Woo	So.	Milpitas, Calif.
Michele Zabawa	Sr.	Omaha, Neb.

## Penn State

Jan. 5 - Fayetteville, Ark.  
March 9 - Baton Rouge, La.



### Quick Facts

Location: University Park, Pa.  
Enrollment: 44,709  
Nickname: Nittany Lions  
Colors: Blue and White  
Conference: Big Ten  
Athletics Director: Tim Curley  
Home Arena (Capacity): Rec Hall (5,812)  
Head Coach: Steve Shephard  
Record at School: 179-115-2 (14 years)  
Career Record: 179-115-2 (14 years)  
Assistant Coaches: Jessica Bastardi  
2006 Overall Record: 17-9  
2006 Conference Finish: 3rd  
2006 Regional/National Finish: 3rd/-  
Letterwinners Returning/Lost: 8/4  
Gymnastics SID: Jen Armson  
Office Phone: (814) 865-1757  
E-mail Address: jma19@psu.edu  
Fax: (814) 863-3165  
Website: www.GoPSUsports.com  
Series vs. LSU: Penn State leads, 16-13-0

### Schedule

Jan. 5	at Super Six Challenge
Jan. 13	Arkansas
Jan. 20	Minnesota
Jan. 27	North Carolina State
Feb. 2	Oklahoma
Feb. 3	at West Virginia
Feb. 10	Pittsburgh
Feb. 16	at Michigan
Feb. 24	Ohio State
March 2	at Maryland
March 9	at LSU
March 16	at Arizona
March 24	Rutgers/New Hampshire/Yale
March 31	Big Ten Championships
April 14	NCAA Regionals
April 26-28	NCAA Championships

### Roster

NAME	CLASS	HOMETOWN
Lindsay Borkan	Jr.	Long Grove, Ill.
Alexandra Brockway	Fr.	Macungie, Pa.
Ashley Mehrer	Sr.	Midlothian, Va.
Lindsey Montross	Fr.	Roseville, Calif.
Amie Olaes	Sr.	Inverness, Ill.
Katie Perrett	So.	Colorado Springs, Colo.
Brandi Personett	Fr.	Katy, Texas
Corissa Pirkel	Sr.	West Islip, Texas
Casey Rohrbaugh	Fr.	Spring Grove, Pa.
Aslynn Satterfield	Jr.	Boalsburg, Pa.
Genavieve Shingle	Sr.	Bensalem, Pa.
Rosie Smith	Fr.	Waterford, Pa.
Allie Southard	Fr.	Nanuet, N.Y.
Stephanie Sullivan	Sr.	Gaithersburg, Md.

## Iowa

Jan. 12 - Iowa City, Iowa



### Quick Facts

Location: Iowa City, Iowa  
Enrollment: 29,697  
Nickname: Hawkeyes  
Colors: Black and Old Gold  
Conference: Big Ten  
Athletics Director: Gary Barta  
Home Arena (Capacity): Carver-Hawkeye Arena (15,500)  
Head Coach: Larissa Libby  
Record at School: 12-31 (2 years)  
Career Record: 12-31 (2 years)  
Assistant Coach: Jeff Richards  
2006 Overall Record: 4-17  
2006 Conference Finish: 6th  
2006 Regional/National Finish: -/-  
Letterwinners Returning/Lost: 7/3  
Gymnastics SID: Janey Kiryluk  
Office Phone: (319) 335-9411  
E-mail Address: janey-kiryluk@uiowa.edu  
Fax: (319) 335-9417  
Website: www.hawkeyesports.com  
Series vs. LSU: LSU leads, 5-1

### Schedule

Jan. 12	LSU
Jan. 21	NC State/Georgia/Ohio State
Jan. 27	at Illinois
Feb. 3	Northern Illinois/Winona State/ UW-Whitewater
Feb. 9	at Alaska-Anchorage
Feb. 11	at Alaska-Anchorage
Feb. 18	Oklahoma
Feb. 24	at Minnesota
March 2	Southern Utah
March 4	Iowa State
March 9	at Missouri
March 17	at Oklahoma
March 23	at Iowa State
March 31	Big Ten Championships
April 14	NCAA Regionals
April 26-28	NCAA Championships

### Roster

NAME	CLASS	HOMETOWN
Katie Burke	Jr.	Palatine, Ill.
Beth Dilick	Sr.	King George, Va.
Jenny Donar	Fr.	Cuba City, Wis.
Rachel LaCasse	Fr.	St. Charles, Ill.
Danielle Legeai	Sr.	New Orleans, La.
Brandi Loffer	So.	Corona, Calif.
Nikki Page	Fr.	Eulesss, Texas
Kara Pinjuv	So.	Reno, Nev.
Amanda Rudolph	Jr.	West Bend, Wis.
Jennifer Simnhudas	So.	Markham, Ontario
Katie Turcotte	Fr.	Temecula, Calif.
Ally Zipse	Jr.	Fort Wayne, Ind.

INTRO  
THIS IS LSU  
TIGERS  
COACHES  
REVIEW  
HISTORY  
RECORDS  
MEDIA

## INTRO

THIS IS LSU

TIGERS

COACHES

REVIEW

HISTORY

RECORDS

MEDIA

## Illinois

Jan. 19 - Baton Rouge, La.



### Quick Facts

Location: Urbana-Champaign Ill.  
Enrollment: 38,000  
Nickname: Fighting Illini  
Colors: Orange and Blue  
Conference: Big Ten  
Athletics Director: Ron Guenther  
Home Arena (Capacity): Huff Hall (4,500)  
Head Coach: Bob Starkell  
Record at School: 61-67 (7 years)  
Career Record: 61-67 (7 years)  
Assistant Coaches: Kim Mazza, Amy Kruse  
2006 Overall Record: 10-4  
2006 Conference Finish: 7th  
2006 Regional/National Finish: 4th/--  
Letterwinners Returning/Lost: 9/2  
Gymnastics SID: Anastasia Harold  
Office Phone: (217) 244-5045  
E-mail Address: aharold2@uiuc.edu  
Fax: (217) 333-5540  
Website: www.fightingillini.com  
Series vs. LSU: LSU leads, 7-1-0

### Schedule

Jan. 12	at Missouri
Jan. 19	at LSU
Jan. 27	Iowa
Feb. 3	Ohio State
Feb. 9	at Michigan
Feb. 17	at Michigan State
Feb. 25	Northern Illinois/Iowa State
March 4	Illinois State
March 9	Auburn
March 11	at Denver
March 17	vs. Illinois-Chicago
March 25	at Illinois Classic
March 31	Big Ten Championships
April 14	NCAA Regionals
April 26-28	NCAA Championships

### Roster

NAME	CLASS	HOMETOWN
Danye Botterman	Sr.	New Lenox, Ill.
Marijka Botterman	So.	New Lenox, Ill.
Nicole Cowart	Fr.	Greenwood, Ind.
Julie Crall	So.	Cincinnati, Ohio
Lori Hamilton	Fr.	Mississauga, Ontario
Kimberly Kruk	So.	Carol Stream, Ill.
Michelle McGrady	Jr.	Buffalo Grove, Ill.
Krystal Melcarek	Jr.	Mukwonago, Wis.
Ursula Orozco	So.	Des Plaines, Ill.
Cara Pomeroy	Sr.	Ottawa, Ontario
Sarah Schmidt	Fr.	Hartland, Wis.
Melissa Singer	Sr.	Buffalo Grove, Ill.
Lindsay Smith	So.	Collinsville, Ill.
Laura Woolf	Fr.	Deerfield, Ill.

## Georgia

Feb. 2 - Baton Rouge, La.  
March 31 - North Little Rock, Ark.



### Quick Facts

Location: Athens, Ga.  
Enrollment: 33,660  
Nickname: Gym Dogs  
Colors: Red and Black  
Conference: Southeastern  
Athletics Director: Damon Evans  
Home Arena (Capacity): Stegeman Coliseum (10,224)  
Head Coach: Suzanne Yoculan  
Record at School: 742-112-6 (23 years)  
Career Record: 742-112-6 (23 years)  
Assistant Coaches: Doug McAvinn, Jay Clark  
2006 Overall Record: 36-0  
2006 Conference Finish: 1st  
2006 Regional/National Finish: 1st/1st  
Letterwinners Returning/Lost: 11/1  
Gymnastics SID: Tyler Sabo  
Office Phone: (706) 542-1621  
E-mail Address: tyler@sports.uga.edu  
Fax: (706) 542-9339  
Website: www.georgiadogs.com  
Series vs. LSU: Georgia leads, 52-15-2

### Schedule

Jan. 6	Stanford
Jan. 12	at Kentucky
Jan. 19	at Arkansas
Jan. 21	at NC State/Iowa/Ohio State
Jan. 27	Florida
Feb. 2	at LSU
Feb. 10	Alabama
Feb. 16	Utah
Feb. 23	Auburn
March 4	at UCLA
March 9	Michigan
March 31	SEC Championships
April 14	NCAA Regional Championships
April 26-28	NCAA Championships

### Roster

NAME	CLASS	HOMETOWN
Audrey Bowers	Jr.	Lilburn, Ga.
Paige Burns	So.	St. Cloud, Fla.
Nikki Childs	Jr.	Plano, Texas
Adrienne Dishman	Jr.	Athens, Ga.
Megan Dowlen	Jr.	Rowlett, Texas
Kelsey Ericksen	Sr.	Cincinnati, Ohio
Christi Fortunato	Fr.	Martinez, Ga.
Katie Heenan	Jr.	South Riding, Va.
Lauren Johnson	Fr.	Cartersville, Ga.
Ashley Kupets	Sr.	Athens, Ga.
Courtney Kupets	Fr.	Athens, Ga.
Courtney McCool	Fr.	Lees Summit, Mo.
Marcia Newby	Fr.	Virginia Beach, Va.
Lauren Sessler	Fr.	Snellville, Ga.
Brittany Smith	Sr.	Houston, Texas
Abby Stack	So.	Matthews, N.C.
Grace Taylor	Fr.	Aiken, S.C.
Tiffany Tolnay	So.	Grapevine, Texas

## Kentucky

Feb. 9 - Lexington, Ky.  
March 31 - North Little Rock, Ark.



### Quick Facts

Location: Lexington, Ky.  
Enrollment: 26,439  
Nickname: Wildcats  
Colors: Blue and White  
Conference: Southeastern  
Athletics Director: Mitch Barnhart  
Home Arena (Capacity): Memorial Coliseum (5,600)  
Head Coach: Hajile "Mo" Muhammad  
Record at School: 34-51 (3 years)  
Career Record: 34-51 (3 years)  
Assistant Coaches: Sam Buchalter, Jackie McCarter  
2006 Overall Record: 16-15  
2006 Conference Finish: 7th  
2006 Regional/National Finish: 4th/--  
Letterwinners Returning/Lost: 9/6  
Gymnastics SID: Scott Dean  
Office Phone: (859) 257-3838  
E-mail Address: sdean@uky.edu  
Fax: (859) 323-4310  
Website: www.UKathletics.com  
Series vs. LSU: LSU leads, 54-3-0

### Schedule

Jan. 12	Georgia
Jan. 19	at Auburn
Jan. 26	North Carolina/West Virginia/Maryland
Feb. 2	at Alabama
Feb. 9	LSU
Feb. 16	at Florida
Feb. 23	Arkansas
March 4	at Ohio State
March 10	at Texas Woman's/Bowling Green/Southeast Missouri
March 16	at Arizona/Penn State/Texas Woman's
March 24	at Nebraska
March 31	SEC Championships
April 14	NCAA Regionals
April 26-28	NCAA Championships

### Roster

NAME	CLASS	HOMETOWN
Ashley Armour	RFr.	Athens, Ga.
Jacque Behrendt	Fr.	Franklin, Tenn.
Lucy Burgin	Sr.	Birmingham, Ala.
Bridget Carreiro	Jr.	Lexington, Ky.
Krystle Cook	Sr.	Austin, Texas
Jordan Cullum	So.	Findlay, Ohio
Hillary Ferguson	Fr.	Richmond, Ky.
Emily Green	Fr.	Penfield, N.Y.
Heather Hite	So.	Parkersburg, W. Va.
Kristen O'Shields	Jr.	Cartersville, Ga.
Jamie Reimann	Fr.	Johnston, Iowa
Rachel Riley	Sr.	Dallas, Texas
Natalie Rubinstein	So.	Hollywood, Fla.
Emilie Rymer	Fr.	Medina, Ohio
Alison Sarucci	Sr.	Spring, Texas

## Auburn

Feb. 16 - Auburn, Ala.  
March 31 - North Little Rock, Ark.



### Quick Facts

Location: Auburn, Ala.  
Enrollment: 23,547  
Nickname: Tigers  
Colors: Burnt Orange and Navy Blue  
Conference: Southeastern  
Athletics Director: Jay Jacobs  
Home Arena(Capacity): Beard-Eaves Coliseum (10,500)  
Head Coach: Jeff Thompson  
Record at School: 70-108 (7 years)  
Career Record: 70-108 (7 years)  
Assistant Coaches: Krissy Hoeflerin, Rachelle Thompson  
2006 Overall Record: 13-16  
2006 Conference Finish: 5th  
2006 Regional/National Finish: 3rd/26th  
Letterwinners Returning/Lost: 12/1  
Gymnastics SID: Kyle Cornish  
Office Phone: (334) 844-9709  
E-mail Address: kmc0004@auburn.edu  
Fax: (334) 844-9807  
Website: www.auburntigers.com  
Series vs. LSU: LSU leads, 54-10-0

### Schedule

Jan. 5	at Cancun Invitational
Jan. 12	North Carolina State
Jan. 19	Kentucky
Jan. 26	at Alabama
Feb. 2	at Florida
Feb. 16	LSU
Feb. 23	at Georgia
March 2	Arkansas
March 11	at Illinois-Chicago
March 16	Alabama
March 31	SEC Championships
April 14	NCAA Regional Championships
April 26-28	NCAA Championships

### Roster

NAME	CLASS	HOMETOWN
Madison Andrews	Fr.	High Point, N.C.
Nicole Barnett	Sr.	Chatsworth, Ga.
Julie Dywer	Jr.	Bloomington, Ind.
Jessica Froning	Fr.	Charlotte, N.C.
Kayla Gies	Jr.	Cox's Creek, Ky.
Aimee Goheen	Jr.	Kirkland, Wash.
Megan Hill	So.	Woodstock, Ga.
Alicia Lenkiewicz	So.	Littleton, Colo.
Adrienne Mills	So.	Greenville, Ind.
Carmen Nelms	Fr.	Stone Mountain, Ga.
Karmen Pinckney	Jr.	Simpsonville, S.C.
Lindsey Puckett	So.	Lilburn, Ga.
Claire Seiffert	So.	Louisville, Ky.
Jackie Smith	Sr.	Marietta, Ga.
Shanna Somero	Sr.	Anderson, S.C.
Kristina Voss	Fr.	Phoenix, Ariz.

## North Carolina St.

Feb. 25 - Lincoln, Neb.



### Quick Facts

Location: Raleigh, N.C.  
Enrollment: 29,957  
Nickname: Wolfpack  
Colors: Red and White  
Conference: EAGL  
Athletics Director: Lee Fowler  
Home Arena(Capacity): Reynolds Coliseum (9,500)  
Head Coach: Mark Stevenson  
Assistant Coaches: Todd Henry, Karen Pleasant  
2006 Conference Finish: 2nd  
2006 Regional/National Finish: t5th/--  
Letterwinners Returning/Lost: 18/3  
Gymnastics SID: Brian Reinhardt  
Office Phone: (919) 515-8953  
E-mail Address: brian\_reinhardt@ncsu.edu  
Fax: (919) 515-2898  
Website: www.gopack.com  
Series vs. LSU: LSU leads, 5-0-0

### Schedule

Jan. 12	at Auburn
Jan. 21	Georgia/Iowa/Ohio State
Jan. 26	at Rutgers
Jan. 27	at Penn State
Feb. 2	Maryland/North Carolina/Towson
Feb. 11	at North Carolina/George Washington
Feb. 17	George Washington/Nebraska/West Virginia/William & Mary
Feb. 25	at Nebraska/LSU/Stanford
March 2	at Florida
March 9	Arizona/James Madison/William & Mary
March 16	Pittsburgh
March 23	at Michigan State
March 30	EAGL Championships
April 14	NCAA Regional Championships
April 26-28	NCAA Championships

### Roster

NAME	CLASS	HOMETOWN
Elyse Adams	So.	Westlake, Ohio
Olga Bodrikova	Fr.	Prattville, Ala.
Crisann Calvo	Sr.	Bethlehem, Pa.
Dru Davis	So.	Pennsville, N.J.
Lauren Deuser	Fr.	Raleigh, N.C.
Leigha Hancock	Jr.	Suffield, Conn.
Amanda Jones	Sr.	Jacksonville, Fla.
Rachel Katz	Sr.	Bloomington, Ind.
Kelsey Lee	Jr.	Owings Mills, Md.
Jaime Mula	So.	Myrtle Beach, S.C.
Brooke Outland	Sr.	Bonlee, N.C.
Katie Ozburn	Sr.	Marshall, Va.
Mackenzie Payne	So.	Roanoke, Va.
Suzanne Price	Sr.	Chapel Hill, N.C.
Taylor Seaman	Fr.	Greensburg, Pa.
Ashley Shepard	So.	Rock Hill, S.C.
Laurie Singer	Jr.	Chapel Hill, N.C.
Lauren Spence	So.	Wexford, Pa.
Arien Stainback	Sr.	Beaufort, N.C.
Luci Vance	So.	Newfields, N.H.
Heather Zolton	Jr.	New Port Richey, Fla.

## Stanford

Feb. 25 - Lincoln, Neb.



### Quick Facts

Location: Stanford, Calif.  
Enrollment: 6,556  
Nickname: Cardinal  
Colors: cardinal and White  
Conference: Pacific-10  
Athletics Director: Bob Bowlsby  
Home Arena(Capacity): Maples Pavilion (7,321)  
Head Coach: Kristen Smyth  
Record at School: 89-33-3 (5 years)  
Career Record: 89-33-3 (5 years)  
Assistant Coaches: Chris Swircek, Mike Lorenzen  
2006 Overall Record: 21-5  
2006 Conference Finish: 1st  
2006 Regional/National Finish: 3rd/13th  
Letterwinners Returning/Lost: 10/3  
Gymnastics SID: Bob Vazquez  
Office Phone: (650) 723-9565  
E-mail Address: bobbyv@stanford.edu  
Fax: (650) 725-2957  
Website: www.gostanford.com  
Series vs. LSU: Stanford leads, 2-0-0

### Schedule

Jan. 6	at Georgia
Jan. 15	at UCLA
Jan. 19	Arizona State
Jan. 26	at Washington
Feb. 2	at California
Feb. 9	Oregon State/Iowa State/San Jose State
Feb. 16	at Arizona
Feb. 25	at Nebraska
March 9	Oklahoma
March 26	UCLA
March 31	Pac-10 Championships
April 14	NCAA Regional Championships
April 26-28	NCAA Championships

### Roster

NAME	CLASS	HOMETOWN
Stephanie Carter	Fr.	Fair Oaks, Calif.
Lauren Elmore	Jr.	Bloomington, Ind.
Kelly Fee	So.	St. Charles, Ill.
Stephanie Gentry	Jr.	Plano, Texas
Allyse Ishino	Fr.	Santa Ana, Calif.
Carly Janiga	Fr.	Paradise Valley, Ariz.
Nicole Ourada	Fr.	Germantown, Wis.
Alex Pintchouk	So.	Mt. Laurel, N.J.
Aimee Precourt	So.	Pasadena, Texas
Heather Purnell	Fr.	Metcalfe, Ontario
Blair Ryland	Fr.	Woodbridge, Va.
Liz Tricase	So.	Itasca, Ill.
Tenaya West	Fr.	Davis, Calif.
Tabitha Yim	So.	Irvine, Calif.

INTRO

THIS IS LSU

TIGERS

COACHES

REVIEW

HISTORY

RECORDS

MEDIA

## INTRO

THIS IS LSU

TIGERS

COACHES

REVIEW

HISTORY

RECORDS

MEDIA

## Alabama

March 2 - Tuscaloosa, Ala.  
March 31 - North Little Rock, Ark.



### Quick Facts

Location: Tuscaloosa, Ala.  
Enrollment: 23,878  
Nickname: Crimson Tide  
Colors: Crimson and White  
Conference: Southeastern  
Athletics Director: Mal Moore  
Home Arena (Capacity): Coleman Coliseum (15,043)  
Head Coach: Sarah Patterson  
Record at School: 358-77-4 (28 years)  
Career Record: 358-77-4 (28 years)  
Assistant Coach: David Patterson, Bryan Raschilla  
2006 Overall Record: 14-1  
2006 Conference Finish: 2nd  
2006 Regional/National Finish: 1st/3rd  
Letterwinners Returning/Lost: 9/4  
Gymnastics SID: Roots Woodruff  
Office Phone: (205) 348-2088  
E-mail Address: roots@ia.ua.edu  
Fax: (205) 348-8841  
Website: www.rolltide.com  
Series vs. LSU: Alabama leads, 73-12-2

### Schedule

Jan. 12	Oklahoma
Jan. 19	at Florida
Jan. 26	Auburn
Feb. 2	Kentucky
Feb. 10	at Georgia
Feb. 16	at Arkansas
Feb. 23	North Carolina
March 2	LSU
March 9	UCLA
March 16	at Auburn
March 31	SEC Championships
April 14	NCAA Central Regional
April 26-28	NCAA Championships

### Roster

NAME	CLASS	HOMETOWN
Morgan Dennis	Fr.	Westampton, N.J.
Cassie Martin	So.	Olney, Md.
Kassi Price	Fr.	Plantation, Fla.
Brittany McGee	So.	Arlington, Texas
Erin Rightley	Sr.	Ft. Walton Beach, Fla.
Jacqueline Shealy	Fr.	Tuscaloosa, Ala.
Ashley Ford	So.	Tuscaloosa, Ala.
Ashley O'Neal	So.	Kennesaw, Ga.
Courtney Priess	So.	Hamilton, Ohio
Terin Humphrey	Jr.	Bates City, Mo.
Casey Overton	Fr.	Virginia Beach, Va.
Ricki Lebegern	Fr.	Annandale, Va.
Kaitlin White	Jr.	Allen, Texas
Amanda Montgomery	So.	Jacksonville, Fla.

## Centenary

March 23 - Shreveport, La.



### Quick Facts

Location: Shreveport, La.  
Enrollment: 910  
Nickname: Ladies  
Colors: Maroon and White  
Conference: Midwest Independents  
Athletics Director: Glenn Evans  
Home Arena (Capacity): Gold Dome (3,000)  
Head Coach: Bill Hardy  
Record at School: 66-90 (6 years)  
Career Record: 66-90 (6 years)  
2006 Overall Record: 9-15  
2006 Conference Finish: 4th  
2006 Regional/USAG National Finish: --/6th  
Letterwinners Returning/Lost: 8/3  
Gymnastics SID: David Pratt  
Office Phone: (318) 869-5092  
E-mail Address: dpratt@centenary.edu  
Fax: (318) 869-5128  
Website: www.GoCentenary.com  
Series vs. LSU: LSU leads, 24-1-0

### Schedule

Jan. 13	at Southeast Missouri
Jan. 19	at Illinois State
Jan. 27	at Texas Woman's
Feb. 2	Illinois State/Texas Woman's
Feb. 16	at Missouri
March 2	Illinois-Chicago
March 4	Illinois-Chicago
March 17	Southeast Missouri
March 23	LSU
March 31	Midwest Independent Championships
April 18	USAG Collegiate Nationals

### Roster

NAME	CLASS	HOMETOWN
Jessica Angus	Sr.	Snellville, Ga.
Mandy Bennett	So.	Boyce, La.
Bethannie Bowie	So.	Binghampton, N.Y.
Callae Canfield	Jr.	Athens, Ga.
Julia Cornelius	So.	Weatherford, Texas
Whitney Daugherty	Fr.	Kennesaw, Ga.
Courtney Hawkins	Fr.	Sulphur, La.
Diana Janda	So.	Fredericksburg, Va.
Kristina Menne	Sr.	Pearland, Texas
Meredith Smith	Jr.	College Station, Texas



## SEC Championships

March 31, 2007 - 6 p.m.  
North Little Rock, Ark.  
Alltel Arena (18,000)

Widely regarded as the most dominating gymnastics conference in the NCAA, the SEC has ...

- Won 11 NCAA Championships, with Georgia claiming a league-leading seven titles and Alabama winning four.
- 16 times in the last 22 years the SEC has placed at least four teams in the NCAA's final top 10.
- The SEC has had at least one team finish in the top 10 since the inaugural NCAA Championships in 1982.
- 2006 marked the 22nd consecutive season that the SEC placed at least two teams in the NCAA's top five and the 14th straight year the conference has had three teams finish among the top 10.
- In 1998, the SEC became the first conference in the history of women's collegiate gymnastics to sweep the top-three spots at the NCAA Championships as Georgia won the overall title and was followed by Florida and Alabama in second and third, respectively.
- In 2006, the SEC sent five teams to the NCAA Championships for the fourth time in conference history, Four of those teams finishing in the top 10.
- SEC athletes have also excelled on an individual basis, claiming a total of 62 individual NCAA titles, including four in 2006.
- The SEC's 62 individual national titles in the most by any NCAA Division I conference.
- In 2006, the SEC was awarded 43 first and second-team All-America honors.



THIS IS LSU

07 LSU GYMNASTICS



# LSU Gymnastics Practice Facility

INTRO

THIS IS LSU

TIGERS

COACHES

REVIEW

HISTORY

RECORDS

MEDIA

**W**hen determining what makes an athletic program successful, many elements factor in. Ask any coach and they will say that quality facilities rank among the most important elements.

The LSU Gymnastics team and head coach D-D Breaux moved into the newly renovated gymnastics training area in the LSU Field House in the Fall of 2000 and immediately reaped the benefits of one of the finest training facilities in the nation.

"It's a dream come true. It's a realization that the commitment by the university, fans and boosters really is all about the student-athlete," said Breaux.

The LSU Field House renovations and expansion created a brand new facility, that includes a locker room, squad room, 18,143 square feet of training space - double the previous space - an equipment room, sauna, sound room and conditioning/aerobic room.



The vaulting, tumble track, and drill area overlook the Bernie Moore Track Stadium.

**"When girls come to visit our facility they will be impressed. They will be able to look out and see the other athletic facilities, and they will be able to grasp the entire experience they are looking at if they choose to attend LSU."**

**— HEAD COACH D-D BREAU**





Aerobic exercise and conditioning area

One of the nicest aspects of the facility is the glass wall that allows an onlooker to see the multi-million dollar Bernie Moore Track Stadium, legendary Tiger Stadium, the Pete Maravich Assembly Center – the competitive home of the LSU gymnastics team – and the beautiful landscaping of LSU's campus.

D-D Breaux started to fathom ideas of a new facility years ago, never thinking that one day dreams would turn into realities under her tenure.

"About 10 years ago I started thinking about this idea, and about five years ago I started talking about it. Eventually, (former athletics director) Mr. (Joe) Dean and some board members along with the Tiger Athletic Foundation started listening. They realized that we needed it not only to maintain our top 10 status, but it was also a safety issue. We needed the upgrades to protect the athletes."

As it is with all sports, talent is also a key ingredient for success. A new facility not only enhances training and safety, but is also be a very useful tool in recruiting.

"I think it puts us ahead of some schools if there is a facility race. When girls come to visit our facility they will be impressed. They will be able to look out and see the other athletic facilities, and they will be able to grasp the entire experience they are looking at if they choose to attend LSU.

"Young female athletes are coming to the realization across the spectrum that opportunities are out there for them. They can take scholarships and compete at the collegiate level. So I think this project and other things of this sort are very important."



In-gym rehabilitation and conditioning area



LSU's 18,143 square foot practice facility

# Maravich Center

INTRO

THIS IS LSU

TIGERS

COACHES

REVIEW

HISTORY

RECORDS

MEDIA



**P**aramount to the success of an intercollegiate program is a first-class facility and the Tigers have just that in the Pete Maravich Assembly Center.

For over a quarter century the "PMAC" has been home to some of the finest gymnastics competitions in the nation. The PMAC has served as the host site for three SEC Championships and eight NCAA Regional Championships, including most recently the NCAA Central Regional Championships in 2006.

Seating 13,215 spectators, the massive \$11.5 million building has competed with neighboring Tiger Stadium as the most visible structure on the LSU campus since its completion in 1971.

Originally named, "The Assembly Center," in 1988 Louisiana Governor Buddy Roemer signed legislation changing the official name of the building to the Pete Maravich Assembly Center in honor of the former LSU basketball legend who had died earlier that same year.

The PMAC also serves as home to both the LSU men's and women's basketball teams, as well as the volleyball program.

In addition to the normal seating configuration, a proscenium stage can be lowered into place at the north end allowing some 4,500 seats for theatrical productions. An additional 1,000 seats can be placed on the floor for graduations, convocations, lectures, concerts or other special events.

Several renovations have recently been completed to keep the PMAC as one of the top facilities in the Southeastern Conference. A new multi-million dollar scoreboard/video replay system was installed in November 1999, the upper concourse was remodeled to include exhibits, displays and interactive kiosks documenting LSU sports history in the PMAC in 2004 and new seating was installed in 2006.

## Top Gymnastics Attendance Figures in Maravich Center History

RANK	ATTENDANCE	OPPONENT	DATE	RESULT	SCORE
1.	5,076	Georgia	2/24/95	L	197.095-196.175
2.	4,170	Alabama	1/23/04	L	197.600-196.750
3.	4,155	Alabama	2/18/94	T	194.925-194.925
4.	4,122	Georgia	1/24/97	T	196.425-196.425
5.	4,088	Centenary	3/18/05	W	196.900-190.375
6.	4,022	Kentucky	1/23/98	W	194.975-192.775
7.	4,012	Georgia	2/11/05	W	196.375-195.525
8.	4,003	Florida	2/7/97	L	195.475-195.500
9.	3,932	Illinois-Chicago, N. Hampshire, W. Michigan	3/4/05	1st	196.175 (1st)
10.	3,646	Super Six Challenge	1/6/06	4th	193.900 (LSU)
11.	3,248	Georgia	1/29/93	L	194.900-190.800
12.	3,048	Alabama	2/4/00	W	196.325-196.250
13.	3,012	NCAA Central Regional	4/2/04	1st	197.500 (LSU)
14.	2,918	Kentucky	3/5/94	W	192.250-191.425
15.	2,910	SEC Championships	3/21/98	3rd	196.450 (LSU)
16.	2,855	NCAA Central Regional	4/7/06	2nd	195.825 (LSU)
17.	2,796	Florida	3/3/95	L	195.650-195.500
18.	2,653	Iowa	1/20/06	W	195.025-191.1000
19.	2,566	Ohio State	3/5/04	W	197.525-195.600
20.	2,523	Auburn	2/17/06	L	196.700-196.550

[INTRO](#)
[THIS IS LSU](#)
[TIGERS](#)
[COACHES](#)
[REVIEW](#)
[HISTORY](#)
[RECORDS](#)
[MEDIA](#)

The newly renovated Maravich Center concourse contains exhibits and displays to document the histories of the sports that participate in the Maravich Center, as well as interactive kiosks.



# Dr. Martin J. Broussard Center for Athletic Training

INTRO

THIS IS LSU

TIGERS

COACHES

REVIEW

HISTORY

RECORDS

MEDIA



## Hydrotherapy Pool

The training center has several pool areas for use in athletic rehabilitation.



## Dental Center

A fully functional dental center is located inside the Broussard Center for Athletic Training



## Rehabilitation

Graduate Assistant Athletic Trainers monitor the health of LSU gymnasts in rehabilitation rooms.

## Vision Center

Dr. Don Peavy conducts eye exams for LSU's student-athletes in a convenient location in the Broussard Center for Athletic Training.



## Pharmacy

The LSU Athletic Training Pharmacy is the only one of its kind in college athletics. Staffed by pharmacist Kevin Denoux, the LSU Athletic Training Pharmacy provides the Tigers with first-class service in a convenient location.



Dr. Martin J. Broussard with running back Billy Cannon in 1959.

## DR. MARTIN BROUSSARD

LSU's multi-million dollar athletic training facility is named in honor of Dr. Martin J. Broussard, the legendary trainer whose career spanned over 40 years at LSU, having been appointed to the position of head athletic trainer in 1948. Following his semi-retirement from the day-to-day work as trainer in 1993, he continued to serve LSU as an Assistant to the Athletic Director through 2001, giving him well over 50 years of service to the Athletic Department.

Among his many accomplishments was the formulation of "Quick Kick", an isotonic drink used to replace liquids, vitamins and the electrolytes lost through sweating. He was a trainer for the Pan American Games in 1955 and the U.S. Olympic team in 1960. In 1963, the Rockne Foundation named him Trainer of the Year. In 1978, Broussard was named to the NATA Hall of Fame followed by the Louisiana Athletic Trainer's Hall of Fame in 1982.





**S**trength and conditioning can be the heart and soul of an athletic program's success, and LSU has taken great strides to improve its strength program and facilities. LSU student-athletes enjoy one of the finest strength and conditioning facilities in the nation with a 10,000-square foot weight room located on the North side of Tiger Stadium. The weight room features the latest in both strength training and cardiovascular training equipment.



## Amenities

- 28 multi-purpose power stations
- 36 assorted selectorized machines
- 10 dumbbell stations with two sets of 5-180 pound free weights
- Custom made equipment by Body Masters and Eleiko



**C**ritical to the development of an athlete as a student is an adequate academic facility and capable staff to further the athlete's progress. The Cox Communications Academic Center for Student-Athletes is responsible for overseeing the educational development and progress toward graduation for all student-athletes. The staff acts as a liaison between the student-athlete and the academic communities and insures that student-athletes comply with academic rules established by the University, NCAA and Southeastern Conference. The staff also coordinates academic programs designed to assist student-athletes in acquiring a quality education.

FACILITY BUILT BY THE TIGER ATHLETIC FOUNDATION



## The Goal

For each student-athlete to reach and receive the highest-quality education and degree.

## The Responsibility

To oversee the educational development and progress toward graduation for all student-athletes.

- Tutoring
- Career Counseling and Development
- Time Management
- Study Skills
- Insure that student-athletes comply with academic rules established by the University, NCAA and SEC





## 2006 Academic All-Americans

Kristi Esposito  
Lauren Klein  
Kelly Lea  
Amanda Morales  
Kelly Phelan



## 2006 SEC Academic Honor Roll

Lauren Klein  
Kelly Lea  
Terin Martinjak  
Amanda Morales  
Kelly Phelan  
Lisa Rennie  
Vanessa Rodriguez  
Christina Suhr

## Academic Staff



**Dr. Roger Grooters**  
Executive Director



**Ted White**  
Director



**Jim Rost**  
Associate Director



**Dr. Mary Boudreaux**  
Associate Director



**Tim Boyle**  
Associate Director



**Tommy Powell**  
Technology Specialist



**Jeanne Hieronimus**  
Learning Specialist



**Ronald Brewer**  
Coordinator



**Kristin Price**  
Coordinator/Tutorial  
Coordinator



**Jennifer Timmer**  
Coordinator



**P**aramount to the success of the “student” half of the term student-athlete is providing LSU athletes with the best possible resources to excel in the classroom.

For more than 20 years, the LSU Academic Center for Student-Athletes has helped to build well-rounded student-athletes. But as times change and technology advances, the need for further improvements still exists. As a result, the Cox Communications Academic Center for Student-Athletes opened its doors in November of 2002. A \$15 million renovation to the Gym Armory not only made it among the nation’s premier centers, but put it at the forefront. Improvements to the existing center give LSU student-athletes the best opportunity for success by providing access to the latest technology, as well as an array of expanded services.

## Amenities

- 54,000 square feet of working space
- 75 computer workstations
- 14 private computer rooms in a state-of-the-art computer lab
- Additional study rooms and classrooms for private or group study
- Electronic scheduling of tutoring sessions
- A 1,000-seat auditorium for classes and lectures



## Computer Stations

Throughout the Academic Center are 75 computer stations, providing student-athletes with a quiet working environment for research, writing and studying.



## Bo Campbell Auditorium

The 1,000-seat auditorium is used through the year as a classroom and lecture hall. Each seat in the auditorium has space for a laptop and a modem hookup, providing each student unlimited learning opportunities. The auditorium also contains a movie theatre size screen to aid professors with lectures and classroom activities.

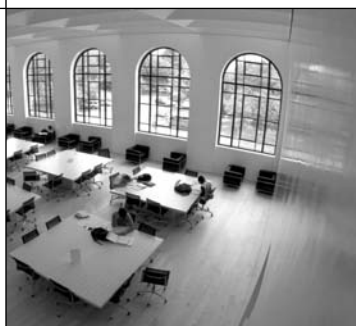

## The Library

The library provides a perfect setting for individual study, or with a tutor as a group.

## Study Area

Included in the 54,000 square feet of the Academic Center are individual study areas as well as 14 private computer rooms for student-athletes to work one-on-one with tutors or by themselves.

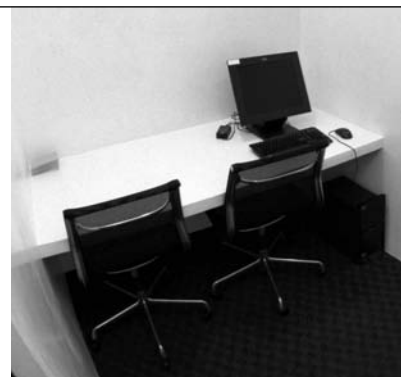

# COMMUNICATIONS LAB

**A**long with the success of the LSU Gymnastics team comes a great deal of media attention and Dr. Tommy Karam, the Director of the Communications Lab, uses his facility, located on the fourth floor of the Cox Communications Academic Center for Student Athletes, to work with LSU student-athletes on their interactions with the media and interview skills. Karam's lab is a mock press conference setting to get the student-athletes used to handling themselves in front of both print and electronic media. He videotapes the mock interview sessions and reviews these with the student-athletes to help them become more comfortable in an interview setting.



## Lights, Camera, Answer

Dr. Karam teaches LSU's student-athletes to interact with all phases of local and national media by working one-on-one in a press conference setting. The Communications Lab includes a working camera for Karam to review the session with the student-athletes.



**L**ouisiana State University and Agricultural & Mechanical College has, throughout its 144-year history, served the people of Louisiana, the region, the nation, and the world. LSU is creating a revolution, one of pervasive change and advancement. For the past five years, the focus of the LSU community has been an increased commitment to excellence. Our progress has been dramatic and shows no sign of stopping.



Having witnessed many of yesterday's possibilities become today's tangible realities, the LSU community set forth to capitalize on its success. The goal was to improve our standing as a nationally competitive flagship university. Following intense discussions among the LSU Board of Supervisors, campus administrators, faculty, and student leaders, the objectives required to reach this status crystallized, providing the impetus for LSU's National Flagship Agenda.

## LSU Facts

Location: Baton Rouge, La.  
 Founded: January 2, 1860  
 Enrollment: 31,582  
 President: Dr. William Jenkins  
 Major Fields for Bachelor's Degrees: 72  
 Major Fields for Master's Degrees: 72  
 Major Fields for Doctoral Degrees: 54



## "The Most Diverse school in the nation."

*Newsweek* magazine named Louisiana State University the "Most Diverse" school in the nation in the Sept. 3, 2003 issue. The enrollment consists of 24 percent minority students.



"LOUISIANA STATE UNIVERSITY HAS A TRADITION OF GRATITUDE EXPRESSED IN SERVICE TO COMMUNITY AND COUNTRY."



**President George W. Bush**  
2004 LSU SPRING COMMENCEMENT

# CAMPUS APARTMENTS - THE TIGERS' HOME AWAY FROM HOME

**L**SU has 18 residence halls across the spacious campus. The newest addition, the highly popular East Campus and West Campus apartments, fully furnished rooms with connecting suites all within a short walk from the dining hall and athletics facilities.



## Amenities

- Dining Halls
- Weekly Housekeeping
- Cable Television
- High-Speed Internet
- Mail Service
- Card Access
- Facility Repairs
- Security
- Telephone Services
- Furnished
- Washer/Dryer
- Microwave

## REACHING OUT TO THE COMMUNITY OUTREACH

- INTRO
- THIS IS LSU
- TIGERS
- COACHES
- REVIEW
- HISTORY
- RECORDS
- MEDIA

Community Service not only enhances a student-athlete's college experience, but it also serves to expand character. Athletes not only gain a strong sense of self-worth, but also experience personal satisfaction and growth from volunteering and community service activities. More importantly are the benefits that the community receives. It enables the community to gain an enormous advantage in feeling that they have a "partnership" with LSU student-athletes.

LSU student-athletes participate in a variety of community service projects including reading in schools, nursing home visits, hospital pediatric ward visits, speaking engagements and more in East Baton Rouge Parish.



Kelly Phelan and basketball player Garret Temple read to students at a local elementary school.



**Mike Mallet**  
Director/CHAMPS



**Jade Jenkins**  
Assistant Director/CHAMPS

### Working with Habitat for Humanity, freshmen Susan Jackson and Summer Hubbard helped build a house for a disadvantaged family last fall..



(L-R) Summer Hubbard and Susan Jackson



Summer Hubbard

### Several members of the gymnastics team served as volunteers at the Special Olympics held at LSU's Bernie Moore Track Stadium.



Lisa Rennie and Emily Ellis



Kelly Phelan



## What is CHAMPS?

The Shaquille O'Neal CHAMPS/Life Skills program was developed by the NCAA to help prepare student-athletes for the challenges of life beyond the playing field. Through workshops, service projects, and social events, CHAMPS, an acronym for Challenging Athletes Minds for Personal Success, brings LSU student-athletes information that will prepare them for the biggest game of all - the game of life!

## How Can CHAMPS Help?

By focusing on "real life" skills and personal development, the CHAMPS Program not only assists the student-athletes with meeting daily challenges, but also enhances student-athlete's growth in their college years and beyond.

## CHAMPS at LSU

The CHAMPS/Life Skills program at LSU is operated out of the Cox Communications Academic Center for Student-Athletes, and the focus of the program is on five commitments viewed as critical to personal growth:

- Academic Excellence
- Athletic Excellence
- Career Development
- Personal Development
- Community Service

## The Tigers spent an afternoon at Our Lady of the Lake Regional Hospital visiting the children's ward.



Lisa Rennie, Sabrina Franceschelli and Summer Hubbard



Kristi Esposito and Kayla Rogers



Susan Jackson, Ashleigh Clare-Kearney, Emily Ellis, Nicki Butler, Amanda Morales, Lauren Klein, Yvette Triay and Kelly Phelan.



# The City of Baton Rouge

INTRO

THIS IS LSU

TIGERS

COACHES

REVIEW

HISTORY

RECORDS

MEDIA



The state capitol building, located in Baton Rouge, is the tallest capitol building in the nation at 34 stories.

Hospitality and comfort are a Southern tradition practiced to perfection around Baton Rouge. Minutes from the city, ancient moss-draped oaks, fragrant honeysuckle, formal gardens and the finest examples of Southern architecture await. Combine this with the excitement of the mighty Mississippi River, cajun music and a gourmet meal that is topped with freshly brewed cafe-au-lait at one of Baton Rouge's fine restaurants. Mix in an LSU athletics event, and Baton Rouge becomes one of the most attractive cities for living, entertainment and education in the South.

## Baton Rouge Facts

### POPULATION:

Baton Rouge .....227,818

East Baton Rouge Parish .....412,852

### AVERAGE TEMPERATURES:

High .....81.3

Low .....52.5

Average.....67.5



- The average annual temperature in Baton Rouge is 68 degrees and the city features a semi-tropical climate highlighted by mild winter months.



- Baton Rouge is just an hour away from the French Quarter in New Orleans and even closer to the million-acre Atchafalaya Swamp, which is called one of the biggest fishing ponds in the country.



## Distance Chart from Baton Rouge (BASED ON 70 MPH SPEED):

Atlanta, Ga. ....7 hours  
Biloxi, Miss. ....2 hours  
Birmingham, Ala. ..6 hours  
Dallas, Texas ..6 1/2 hours  
Houston, Texas ....4 hours  
Jackson, Miss. 2 1/2 hours  
Jacksonville, Fla. 8 1/2 hours  
Little Rock, Ark.....5 hours  
Mobile, Ala. ....3 hours  
Monroe, La. ....2 1/2 hours  
New Orleans, La. ....1 hour  
Orlando, Fla. ....10 hours  
Pensacola, Fla.....4 hours  
Shreveport, La. ....4 hours



## The Mighty Mississippi

Baton Rouge, the capital city of Louisiana, sits on the banks of the Mississippi River.

## Louisiana Facts

Nickname: .....The Pelican State  
 Admitted to Union: ..... April 30, 1812  
 State Colors: .....Gold, white and blue  
 State Bird: .....Brown Pelican  
 State Dog: .....Catahoula Leopard Dog  
 State Tree: .....Bald Cypress  
 State Flower: .....Magnolia  
 Climate: .....Subtropical

- Foods like boiled crawfish, jambalaya, shrimp etouffee, and gumbo make the cajun and creole cuisine of Louisiana the envy of the nation.
- Last year, an estimated 23.5 million U.S. resident visitors came to Louisiana.



## Louisiana Lagniappe

- Atchafalaya: \a-chaff-a-LIE-a\ n. Louisiana's famed undeveloped wetland.
- Beignet: \ben-YAY\ n. A tasty French doughnut without the hole.
- Boudin: \BOO-dan\ n. Hot, spicy pork mixed with onions, cooked rice and herbs and stuffed in sausage casing.
- Etouffee: \ay-too-FAY\ n. Crawfish or shrimp in a delightfully spicy red sauce.
- Gumbo: \GUM-boe\ n. A delicacy of South Louisiana. A thick, robust soup with thousands of variations, only a few of which are Shrimp Gumbo, Chicken Gumbo, and File' Gumbo.
- Krewe: \crew\ n. An organization that puts on Mardi Gras balls and parades.
- Lagniappe: \LAHN-yap\ n. A little something extra.
- Po-Boy: - n. A sandwich extravaganza of either shrimp, oyster, roast beef, etc., that's served on a crispy-crust loaf bread called French Bread.
- Vieux Carre': \vyuh-kah-RAY\ n. The French name for the French Quarter meaning "Old Square."

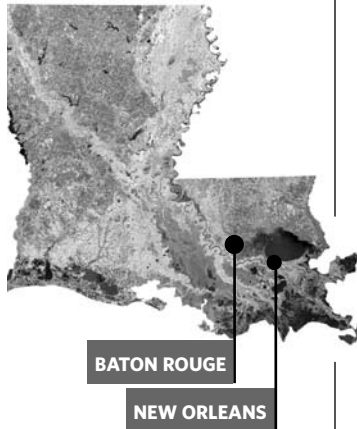

Louisiana, one of America's most culturally and geographically diverse states, is located in the heart of the Deep South. Adjacent to the Gulf of Mexico and dotted with hundreds of lakes and bayous, Louisiana is home to all types of terrain from swamps and marshes to lush forests and gentle hills. The state is known for its charm and friendly people, and still maintains the stately antebellum plantations and majestic oaks of its early days. The atmosphere is elegant, yet relaxed and casual.



## Unique Culture

Louisiana is home to Mardi Gras, a two-week party that includes more than 60 parades and millions of visitors from around the world. All year long New Orleans Jazz, Creole culture, stately riverboats and some of the finest cuisine in the world is mixed into the diverse and renowned culture of Louisiana.

[INTRO](#)
[THIS IS LSU](#)
[TIGERS](#)
[COACHES](#)
[REVIEW](#)
[HISTORY](#)
[RECORDS](#)
[MEDIA](#)

# A Champions



The 2005-06 athletics year was another wonderful one for LSU. The Tigers and Lady Tigers enjoyed success from the fields and courts to the classroom. All in all, it was an exciting year for LSU's student-athletes, coaches and fans.

## Postseason Presence

Of LSU's 20 sports, 12 teams advanced to postseason play. Among the highlights: Both of LSU's basketball teams advanced to the NCAA Final Four, the football team defeated Miami in the Chick-Fil-A Peach Bowl, the men's track and field team finished second at both the indoor and outdoor NCAA Championship meets, while the women placed seventh at both meets. The gymnastics team finished the season ranked eighth in the nation and softball was 15th.



## In the Classroom

**9**

Nine of LSU's sports posted a cumulative grade point average of 3.0 or better during 2005-06.

**50%**

50 percent of student-athletes (207 of 314) recorded a grade point average of 3.0 or higher. 79 of those student-athletes recorded at least a 3.5 GPA and 28 finished with a perfect 4.0 GPA.

**1**

One Tiger - Rudy Niswanger in football - was named SEC Scholar-Athlete of the Year. Niswanger also earned the 2005-06 H. Boyd McWhorter SEC Male Scholar-Athlete of the Year honor.

**141**

LSU had a total of 141 student-athletes named to the SEC Academic Honor Roll in 2005-06. To receive the recognition, each student-athlete must maintain a 3.0 grade point average for the previous year.



XAVIER CARTER



APRIL BURKHOLDER

## X Factor

Track sprinter Xavier Carter sprinted his way into the record books in 2006. Carter won six NCAA titles and became the first athlete in NCAA history to ever win both the 100 and 400 meters at the championship meet and was the first male to win four titles in one meet since Jesse Owens in 1936. Carter was named the NCAA Indoor and Outdoor Track Athlete of the Year.

## Augustus Again

Seimone Augustus earned women's basketball's National Player of the Year honors for the second straight season. She received the Wade, the Naismith and the John R. Wooden Awards and was named the Associated Press' Player of the Year. Augustus, a Kodak All-American, also led the nation in scoring averaging 22.7 points per game.

## National Champions

Gymnast April Burkholder earned the individual NCAA title on the balance beam. Track star Xavier Carter was a six-time NCAA champion in 2006, winning the 100m and 400m races at the NCAA Outdoor Championships and the 400m race at the NCAA Indoor Championships. He led the 4x100m relay to an outdoor title and both the indoor and outdoor 4x400m relay to titles. The LSU women's 4x400m relay claimed the NCAA indoor and outdoor titles as well.

# hip Tradition



SEC MEN'S PLAYER OF THE YEAR - GLEN DAVIS



2005 PEACH BOWL CHAMPIONS, LSU FOOTBALL

WADE, NAISMITH, AND WOODEN TROPHY  
WINNER FOR NATIONAL PLAYER OF THE  
YEAR - SEIMONE AUGUSTUS



## Hoops Sweep

LSU's duo of Glen Davis and Seimone Augustus were named the Southeastern Conference Men's and Women's Players of the Year, respectively. Davis helped lead the men's program to its first SEC title since 2000, while Augustus guided the Lady Tigers to a second straight league title. Tyrus Thomas was crowned the SEC's Freshman of the Year as well.

## Tops in the League

Xavier Carter and Seimone Augustus swept the SEC Male and Female Athlete of the Year honors. Carter, the NCAA Indoor and Outdoor Track Athlete of the Year, was a three-time individual NCAA champion, winning the outdoor 100 and 400 meter races and the 400m indoors. Augustus led the SEC in scoring and help guide the Lady Tigers to a second straight conference title.

## Rare Feat

LSU joined North Carolina as the only schools in NCAA history to have its football team and men's and women's basketball teams finish their seasons ranked in the top 5 in the nation during the same athletic year. LSU's football team finished fifth in the nation after a solid victory over Miami in the Peach Bowl. The men's basketball team finished third in the polls after advancing to the NCAA Final Four, while the women's basketball team competed the season ranked fourth after a third straight trip to the NCAA Final Four.

## National Team Championships (43)

Men's Basketball (1)	1935
Boxing (1)	1949
Football (2)	1958, 2003
Men's Golf (4)	1940, 1942, 1947, 1955
Men's Indoor Track (2)	2001, 2004
Women's Indoor Track (11)	1987, 1989, 1991, 1993, 1994, 1995, 1996, 1997, 2002, 2003, 2004
Men's Outdoor Track (4)	1933, 1989, 1990, 2002
Women's Outdoor Track (13)	1987, 1988, 1989, 1990, 1991, 1992, 1993, 1994, 1995, 1996, 1997, 2000, 2003
Baseball (5)	1991, 1993, 1996, 1997, 2000

## SEC Team Championships (108)

Baseball (13)	1939, 1943, 1946, 1961, 1975, 1986, 1990, 1991, 1992, 1993, 1996, 1997, 2003
Men's Basketball (9)	1935, 1953, 1954, 1979, 1981, 1985, 1991, 2000, 2006
Women's Basketball (2)	2005, 2006
Football (9)	1935, 1936, 1958, 1961, 1970, 1986, 1988, 2001, 2003
Men's Golf (15)	1937, 1938, 1939, 1940, 1942, 1946, 1947, 1948, 1953, 1954, 1960, 1966, 1967, 1986, 1987
Women's Golf (1)	1992
Gymnastics (1)	1981
Men's Swimming (1)	1988
Men's Tennis (4)	1976, 1985, 1998, 1999
Men's Indoor Track (4)	1957, 1963, 1989, 1990
Women's Indoor Track (10)	1985, 1987, 1988, 1989, 1991, 1993, 1995, 1996, 1998, 1999
Men's Outdoor Track (22)	1933, 1934, 1935, 1936, 1938, 1939, 1940, 1941, 1942, 1943, 1946, 1947, 1948, 1951, 1957, 1958, 1959, 1960, 1963, 1988, 1989, 1990
Women's Outdoor Track (8)	1985, 1987, 1988, 1989, 1990, 1991, 1993, 1996
Softball (5)	1999, 2000, 2001, 2002, 2004
Volleyball (4)	1986, 1989, 1990, 1991

## OVERALL NCAA CHAMPIONSHIPS

1. UCLA	99
2. Stanford	92
3. USC	84
4. Abilene Christian	50
4. Kenyon	50
6. Oklahoma State	48
<b>7. LSU</b>	<b>43</b>
7. Arkansas	43
9. Texas	39
10. College of New Jersey	37

## OVERALL WOMEN'S NCAA CHAMPIONSHIPS

1. Stanford	35
2. College of New Jersey	31
3. UCLA	29
<b>4. LSU</b>	<b>24</b>
5. Kenyon	23

The five individuals on this page are the only men to have their jerseys retired by LSU. Basketball has retired the No. 23 for Pete Maravich, No. 50 for Bob Pettit, Jr., and No. 33 for Shaquille O'Neal. Football's only retired jersey is the No. 20 worn by Billy Cannon, while baseball retired the No. 15 in honor of long-time coach and current athletics director Skip Bertman.



## 50

### Bob Pettit

Led LSU to its first NCAA Final Four in 1953 and he later became the first player in NBA history to exceed the 20,000-plus point barrier. Pettit is a member of the NBA Hall of Fame and in 1997 he was named as one of the top 50 players in NBA history.



## 20

### Billy Cannon

One of the true legends of college football in the South, Cannon was the 1959 Heisman Trophy winner that helped the Tigers to the 1958 national title. Cannon's most memorable performance came in 1959 against Ole Miss when No. 1 LSU trailed No. 3 Ole Miss 3-0 in the fourth quarter. He fielded a punt, broke seven tackles and returned it 89 yards for the 7-3 victory. He went on to a successful 11-year professional career.

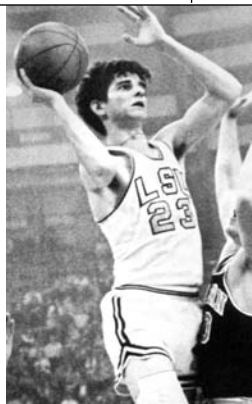

## 23

### Pete Maravich

"Pistol Pete," Maravich still holds the NCAA record for career points with 3,667 and for career scoring average with 44.2 points a game. He was selected the National Player of the Year in 1970 after leading the Tigers to the NIT Final Four. He scored 50+ points an amazing 28 times. He went on to a 10-year professional career and was selected as one of the NBA's 50 greatest players in 1997.



## 33

### Shaquille O'Neal

The first pick in the 1992 NBA Draft, O'Neal was named MVP of the league in 2000 and was a three-time NBA Finals MVP after leading the Los Angeles Lakers to three World Championships. At LSU, O'Neal averaged 21.6 points and 13.6 rebounds for his career, and in 1991, he was named the World's Amateur Athlete of the Year as well as SEC Athlete of the Year and National Player of the Year. In 1997, he was named as one of the top 50 players in NBA history.



## 15

### Skip Bertman

A legend in the college baseball ranks, Bertman created a dynasty at LSU, guiding the Tigers to five national titles in a 10-year stretch from 1991-2000. He also skippered the United States to a bronze medal at the 1996 Olympics in Atlanta and was an assistant on the gold medal-winning U.S. squad in Seoul, Korea in 1988. Bertman retired from coaching following the 2001 season and serves currently as the LSU athletics director. Bertman was inducted into the College Baseball Hall of Fame in 2006.

**LSU's Success** in each of its 20 sports is evident with this outstanding list of former Tigers.



### Seimone Augustus

Augustus was the two-time NCAA National Player of the Year, receiving the Wade Trophy, the Naismith and the Wooden Awards as a junior and a senior. Augustus helped lead the Lady Tigers to three straight Final Fours and was the NCAA Regional MOP three times. She was the No. 1 draft pick in the 2006 WNBA draft.



### Temeka Johnson

The 2004-05 Lieberman Award winner as the nation's top point guard, Johnson led the Lady Tigers to back-to-back NCAA Final Fours, the 2004-05 SEC regular season title and the 2003 tournament title, and was the SEC's all-time assist leader, finishing her career fifth in NCAA history with 945.



### Nicki Arnstad

The 2002 NCAA floor exercise co-champion, Arnstad became the first LSU gymnast to win a national title. She was a two-time All-American and won the NCAA Central Regional Floor and All-Around Championships.



### Esther Jones

A 21-time All-American while at LSU, Jones won a gold medal as a member of the United States' 4x100-meter relay team at the 1992 Olympic Games in Barcelona.



### April Burkholder

The 2006 NCAA beam co-national champion, Burkholder finished her career with 14 All-America honors and four All-SEC selections. In addition, she was named the NCAA Central Region Gymnast of the Year twice (2004, 2005), the SEC Gymnast of the Year on two occasions (2004 and 2005) and was also the conference's Freshman of the Year in 2003.

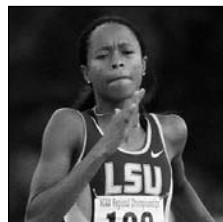

### Muna Lee

The most decorated track and field athlete in school history, Lee won 20 All-America awards and a school record seven national titles while helping the Lady Tigers to five NCAA team championships during her time at LSU. A 2004 Olympian, she finished seventh in the 200 meters at the Summer Games in Athens, Greece.

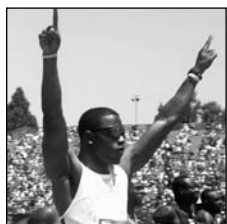

### Xavier Carter

Carter won a school record-tying seven NCAA titles on the track and earned a total of 10 All-America honors. He became just the second athlete to win four titles at one national meet, joining Jesse Owens. Holds four individual school records and anchored LSU's 4x400-meter relay teams to two school records.



### Ben McDonald

Named the Golden Spikes National Player of the Year in 1989 and he was later the first player chosen in the Major League Baseball Draft by the Baltimore Orioles.



### Walter Davis

A two-time Olympian and World Champion, Davis helped LSU to national titles in 2001 and 2002. The SEC Male Athlete of the Year in 2002, he won six NCAA titles and earned a school-record nine All-America honors.

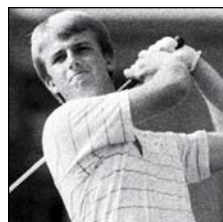

### David Toms

The two-time SEC Player of the Year, Toms has gone on to a successful career on the PGA Tour. Among his PGA Tour victories was a thrilling win at the PGA Championship in August of 2001.



### Meredith Duncan

The nation's top collegiate golfer in 2002, Duncan left LSU as the school's best female golfer. She earned first-team All-America honors as a senior in 2002 and won the United States Women's Amateur Championship in 2001.



### Todd Walker

Capped his LSU career as the SEC's all-time leader in hits, runs, RBIs, and total bases. Walker, who is a member of the All-Time College World Series Team, led LSU to the national title in 1993.

INTRO
<b>THIS IS LSU</b>
TIGERS
COACHES
REVIEW
HISTORY
RECORDS
MEDIA



# Prominent LSU Alumni

- INTRO
- THIS IS LSU
- TIGERS
- COACHES
- REVIEW
- HISTORY
- RECORDS
- MEDIA



## Seimone Augustus

Received her degree in 2005 after just three years at LSU and while earning NCAA Women's Basketball National Player of the Year honors twice. The first pick of the 2006 WNBA draft by the Minnesota Lynx went on to become Rookie of the Year.



## Shaquille O'Neal

Four-time NBA champion, including the 2006 title with Miami, Shaquille O'Neal, the 2000 NBA MVP, joined the long list of prominent LSU alumni when he earned his degree in general studies in December 2000.

**W**hile LSU continues to make its mark on the playing field, winning 43 national titles, the state's flagship University continues to be a breeding ground for some of the greatest minds in the world - past and present.



### Eduardo Aguirre, Jr.

Named the first Director of U.S. Citizenship and Immigration Services (USCIS) for the Department of Homeland Security in 2003, Aguirre, Jr., was appointed the U.S. Ambassador to Spain in 2005.



### Dr. James Andrews

A world-renowned orthopedic surgeon. Andrews is a 1963 graduate of LSU and a 1967 graduate of LSU Medical School. While at LSU, Andrews won the SEC indoor and outdoor titles in the pole vault.



### Lod Cook

Graduated from LSU with a bachelor's degree in Mathematics in 1955 and then earned his Master's degree in Petro Engineering in 1955. Cook served as CEO of ARCO for nine years.



### Kevin Faulk

Excelled in both the classroom and on the playing field as he graduated in just three years. Faulk is currently a member of the three-time Super Bowl Champion New England Patriots.



### Carlos Roberto Flores

The president of Honduras from 1997-2001, Flores helped the nation recover after Hurricane Mitch devastated the country in 1998. Flores is married to the former Mary Carol Flake, also an alumnus of LSU.



### Jim Flores

Graduated from LSU and currently is the Vice Chairman of Ocean Energy, the World's Leader in Oil Exploration, based in Houston, Texas.



## PROMINENT LSU ALUMNI

**Dr. Larry O. Arthur** - AIDS researcher.

**John Ed Bradley** - Sports Illustrated writer and novelist.

**John Breaux** - U.S. Senator (1987-2005) and U.S. Congressman (1972-86) from Louisiana.

**Kenneth Brown** - Host of Home and Garden Television (HGTV)'s "reDesign".

**Wil Calhoun** - Executive Producer of television sitcom "Friends".

**"Lightning Joe" Lawton Collins** - Chief of Staff for President Harry Truman.

**Eric Arturo Delvalle** - President of Panama (1985-1988).

**A. Wright Elliott** - Retired executive vice president, Chase Manhattan Bank.

**Graves Erskine** - U.S. Marine Corps General in WWII.

**Maxime A. Faget** - Designed Mercury and Gemini spacecrafts.

**Mary Carol Flake Flores** - Former first lady of Honduras.

**Murphy "Mike" Foster, Jr.** - Former governor of Louisiana (1996-2004).

**Kevin Griffin** - Lead singer of the platinum-selling rock band "Better than Ezra"

**Paul Groves** - Award-winning tenor with the Metropolitan Opera

**Rufus William (Bill) Harp** - Television set decorator for series including "L.A. Law" and "Moonlighting"

**Walter Hitesman** - Former president, Reader's Digest.

**Hubert Humphrey** - U.S. vice president (1965-69).

**W. Vernon Jones** - Senior Scientist for Suborbital Research, NASA headquarters

**Russell Long** - U.S. Senator from Louisiana (1948-87).

**Ray Marshall** - Secretary of Labor under President Jimmy Carter.

**James E. Maurin** - Founding partner and CEO of Stirling Properties, a national real estate services firm.

**Grover Murray** - Former president of Texas Tech University.



**Bill Conti** - Oscar-winning composer who has written theme music for several well-known movies, including "Rocky" and its sequels, "The Karate Kid" and "For Your Eyes Only."

**Jake Lee Netterville** - Chairman of the board of Postlethwaite and Netterville, the largest Louisiana-based public accounting firm.

**Edwin Newman** - Longtime NBC News journalist and author.

**Carolyn Bennett Patterson** - Former senior editor, National Geographic.

**J. Howard Rambin** - Former CEO and Chairman of the Board, Texaco.

**Rex Reed** - Drama critic, syndicated columnist.

**Maj. Gen. Thomas Rhame** - Led 1st Infantry Division against Iraq during Persian Gulf War.

**Thomas O. Ryder** - Chairman of the Board, The Reader's Digest Association.

**Dolores Spikes** - Former President of the Southern University System and the University of Maryland-Eastern Shore.

**Ray Strother** - Author, political consultant.

**David Suarez** - Co-owner of Atlantic Company of America, Inc., which performed the historic restoration of the Washington Monument, the Smithsonian's Air and Space Museum and the main U.S. Treasury Building.

**Joanne Woodward** - Academy Award-winning actress and wife of Paul Newman.



### **Reinosuke Hara**

Researched at LSU in the 1950s and then later received an honorary Doctorate of Science degree from LSU in 1992. Former President and CEO of Seiko Instruments.



### **Eddie J. Jones**

Former President of the NFL's Miami Dolphins franchise, the 37-year veteran of the NFL is currently a Trustee of the Bert Bell/Pete Rozelle Retirement and Disability Plan.



### **Mary L. Landrieu**

Became the first woman from Louisiana elected to a full term in the United States Senate in 1997.



### **Marty Sixkiller**

Senior Technical Director for PDI/DreamWorks' movies "Antz," "Shrek," "Shrek 2," "Madagascar" and "Over the Hedge".



### **Harry J. Longwell**

Graduated from LSU in 1963 with a Bachelor's degree in petroleum engineering and retired in 2004 as the Executive Vice President and Director of ExxonMobil.

### **James Carville**

Received both a Bachelor's degree and Law degree from LSU. Carville gained fame in the 1990s as the chief campaign strategist for Bill Clinton and Al Gore. Carville also penned a best-selling memoir titled All's Fair: Love, War and Running for President.

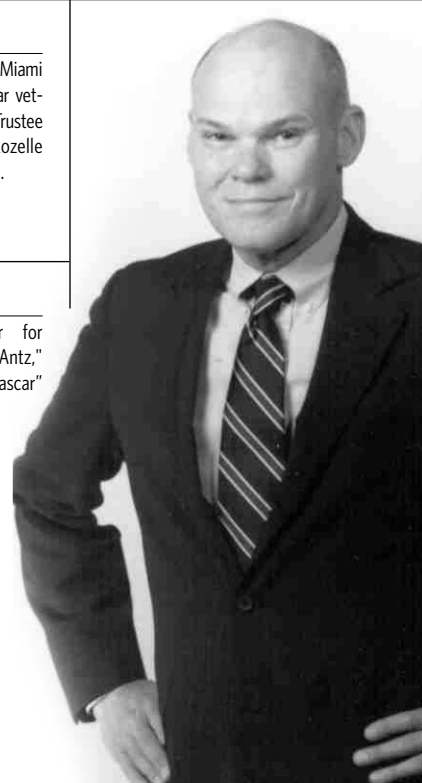

INTRO
THIS IS LSU
TIGERS
COACHES
REVIEW
HISTORY
RECORDS
MEDIA



## Dr. William L. Jenkins

President, LSU

Dr. William L. Jenkins is President of the Louisiana State University System, which includes ten institutions on 10 campuses in five cities as well as 10 public hospitals in 10 cities.

A native of South Africa, Dr. Jenkins received his professional veterinary medicine degree in 1958 and specialist credentials in 1968 from the University of Pretoria. In 1970 he received a Ph.D. degree from the University of Missouri in Columbia. After practicing veterinary medicine for four years, Dr. Jenkins joined the faculty at the University of Pretoria, advancing through the ranks to become professor and head of the Department of Veterinary Physiology, Pharmacology and Toxicology in 1971.

In 1978 Dr. Jenkins moved to the United States and joined the faculty in the Department of Veterinary Physiology and Pharmacology at Texas A&M University. In 1988 he was appointed dean of the LSU School of Veterinary Medicine, was named LSU's provost and vice chancellor for academic affairs in 1993, Chancellor of LSU in 1996, and President of the LSU System in 1999.

Dr. Jenkins has taught extensively at both the professional and graduate levels. He also has been active in continuing education and has delivered more than 200 lectures and addresses to diverse groups in both the United States and abroad. He has published more than 60 scientific articles and has contributed 15 chapters to various textbooks. He is co-author of a textbook on veterinary pharmacology.

Over the years President Jenkins has received numerous teaching and service awards and recognitions. He also has served on many boards and commissions at the local, regional, state, and national levels.

## LSU Board of Supervisors



**Dr. Jack A. Andonie**  
Metairie, La.  
District 1



**Marty J. Chabert**  
Chauvin, La.  
District 3



**Charles V. Cusimano**  
Metairie, La.  
District 1



**Dr. John George**  
Shreveport, La.  
District 4



**Hank Gowen, Jr.**  
New Orleans, La.  
District 4



**Hal Hinchliffe**  
Monroe, La.  
District 5



**Alvin Kimble**  
Baton Rouge, La.  
Member at Large



**Louis Lambert**  
Prairieville, La.  
District 6



**Laura A. Leach**  
Lake Charles, La.  
District 7



**Ben W. Mount**  
Lake Charles, La.  
Member at Large



**Dorothy "Dottie" Reese**  
New Orleans, La.  
District 2



**James P. Roy**  
Lafayette, La.  
District 7



**Jerry E. Shea, Jr.**  
Chairman-Elect  
New Iberia, La.  
District 3



**Charles S. Weems III**  
Alexandria, La.  
District 5



**Rod West**  
Chairman  
New Orleans, La.  
District 2



**Connie Cooper**  
Alexandria, La.  
Student Representative

# Sean O'Keefe

Chancellor, LSU

The Honorable Sean O'Keefe assumed the office of Chancellor of Louisiana State University and A&M College on February 21, 2005. Prior to his appointment as LSU's seventh chancellor, O'Keefe established a distinguished career in higher education and United States government service.

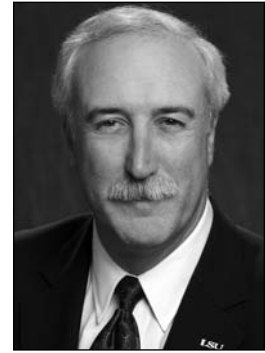

Chancellor O'Keefe earned his Bachelor of Arts from Loyola University in New Orleans in 1977 and his Master of Public Administration from the Maxwell School of Syracuse University in 1978. He held an endowed chair at the Syracuse University Maxwell School of Citizenship and Public Affairs and served as the Director of National Security Studies, a partnership of Syracuse University and Johns Hopkins University for delivery of executive education programs. He was also Professor of Business Administration and Assistant to the Senior Vice President for Research and Dean of the Graduate School at the Pennsylvania State University.

He served on four separate occasions as a presidential appointee. Most recently, until February 2005, he served as the 10th Administrator of the National Aeronautics and Space Administration. O'Keefe joined President George W. Bush's Administration as Deputy Assistant to the President and as the Deputy Director of the Office of Management and Budget until December 2001.

Appointed Secretary of the Navy in July 1992 by President George Bush, O'Keefe served as Comptroller and Chief Financial Officer of the Department of Defense since 1989. Before joining then-Defense Secretary Dick Cheney's Pentagon management team in these capacities, he served on the United States Senate Committee on Appropriations staff for eight years and was Staff Director of the Defense Appropriations Subcommittee. His public service began in 1978 upon his selection as a Presidential Management Intern.

Chancellor Sean O'Keefe is a Fellow of the National

Academy of Public Administration, a Fellow of the International Academy of Astronautics, and member of the Naval Postgraduate School Board of Advisors. During his academic postings, he was a Visiting Scholar at the Wolfson College of the University of Cambridge in the United Kingdom, a member of the Naval Postgraduate School's civil-military relations seminar team, and conducted seminars for the Strategic Studies Group at Oxford University. He served on the national security panel to devise the 1988 Republican platform and was a member of the 1985 Kennedy School of Government program for national security executives at Harvard University.

In 1993, President Bush and Secretary Cheney presented him the Distinguished Public Service Award. He was the 1999 faculty recipient of the Syracuse University Chancellor's Award for Public Service; recipient of the Department of the Navy's Public Service Award in December 2000; and has been awarded five honorary doctorate degrees from several prestigious educational institutions. In 2003 and 2004, he was recognized and honored by the Irish American Magazine as one of the Top 100 Irish Americans.

He is the author of several journal articles and contributing author of *Keeping the Edge: Managing Defense* for the Future released in October 2000. In 1998, he co-authored *The Defense Industry in the Post-Cold War Era: Corporate Strategies and Public Policy Perspectives*.

He is married to Laura McCarthy O'Keefe, and they have three children - Lindsey, Jonathan, and Kevin.

## Kenneth E. Carpenter, Faculty Athletics Representative

Kenneth E. Carpenter is in his third year as LSU's faculty representative in NCAA and Southeastern Conference matters.

Carpenter, a professor in the School of Architecture, has taught at LSU since 1986. He received his bachelor's degree in architecture from the University of Oklahoma in 1962 and his master's from the University of Minnesota in 1967. Before joining the LSU faculty, he served at Clemson University as associate professor of architecture from 1967-77; Ball State University, where he was professor and chairman of the Department of Architecture, 1977-81; and, Iowa State

University, serving as professor and chairman, Department of Architecture from 1981-86.

At LSU, he served as the dean of the College of Design from 1986-97; Interim Executive Director of International Programs from 1997-98; and Interim Dean of the College of Art and Design from 2001-02.

Carpenter is a member of Phi Kappa Phi, the American Institute of Architects, and the American Association of University Professors.



INTRO
THIS IS LSU
TIGERS
COACHES
REVIEW
HISTORY
RECORDS
MEDIA



## The **SKIP BERTMAN** Legacy

Bertman's unyielding desire to succeed drove him to the pinnacle of his profession, and his astute knowledge of the game -- obtained from over 40 years of coaching -- combined with his steadfast determination and irrepressible enthusiasm transformed LSU Baseball into the nation's premier program.

### **National Championships**

2000, 1997, 1996, 1993, 1991

### **SEC Championships**

1997, 1996, 1993, 1992, 1991, 1990, 1986

### **Career Record (1984-2001)**

870-330-3 (.724)

### **NCAA Tournament Record**

89-29 (.754), highest winning percentage in NCAA history

### **National Coach of the Year**

2000, 1997, 1996, 1993, 1991, 1986

### **College World Series Appearances**

2000, 1998, 1997, 1996, 1994, 1993, 1991, 1990, 1989, 1987, 1986

Already a Louisiana Legend and one of the greatest college baseball coaches of all time, J. Stanley "Skip" Bertman has made the seamless transition into the athletics director's chair with the same enthusiasm, vision and demand for excellence that were trademarks of his stellar coaching career.

In just four years as LSU's director of athletics, Bertman has already added to his impressive list of on-the-field achievements. Under his direction, LSU enjoyed arguably the greatest athletics years in the history of the institution. In 2003-04 three teams won national championships, nine teams finished in the nation's top ten, and fourteen teams ranked in the top 25 and in 2004-05 14 teams advanced to the post-season. LSU teams also enjoyed improved grade point averages across the board, making the LSU student-athlete experience a success on and off the fields of competition.

While supervising the Tigers' progress on the playing fields, he has begun to implement measures necessary to realize his vision of building the LSU athletics department into the best in the country. Bertman's bold and innovative plans promise to keep the Tigers among the nation's elite in all phases of collegiate athletics.

Bertman is now in the midst of upgrading LSU's athletics complex. Working hand in hand with the Tiger Athletic Foundation, Bertman has already overseen the completion of the Cox Communications Academic Center for Student-Athletes while renovating Tiger Stadium and the Pete Maravich Assembly Center, and constructing the Football Operations Center.

It was also Bertman who took the bold but essential move to implement a seat contribution program in Tiger Stadium to fund facility improvements and ensure the financial stability of the LSU Athletics Department for the next decade.

Bertman was named LSU's athletics director on January 19, 2001. With Bertman, LSU gained an athletics director who provides the leadership and experience necessary to manage the Tigers' \$52 million budget.

Bertman guided LSU to five NCAA baseball titles, and his teams drew huge crowds to venerable Alex Box Stadium, as the Tigers led the nation in attendance in each of his final six seasons (1996-2001).

He also served as head coach of the 1996 U.S. Olympic team which captured the bronze medal in Atlanta.

Bertman continues to be honored for his remarkable coaching tenure, as he was inducted in June, 2002, into the Louisiana Sports Hall of Fame. He was inducted into the American Baseball Coaches Association Hall of Fame in January, 2003. Bertman was also inducted into the College Baseball Hall of Fame this past summer.

In a Baseball America poll published in 1999, Bertman was voted the second greatest college baseball coach of the 20th century, trailing only Rod Dedeaux of Southern California. Bertman and Dedeaux are the only coaches to win five CWS titles.

He had previously earned recognition as one of the nation's brightest assistant coaches while at the University of Miami (Fla.) for eight seasons (1976-83). Before working at Miami, Bertman was renowned for his coaching excellence. In 11 seasons at Miami Beach High School, he directed the Hi-Tides to a state championship and two runners-up finishes and he was named Florida's Coach of the Year on three occasions.

In 1975, Bertman coached at Miami-Dade Downtown, leaving after one season to join legendary head coach Ron Fraser at Miami. The move was a homecoming of sorts, as Bertman spent his collegiate playing days with the Hurricanes as an outfielder and catcher from 1958-60. He earned his B.A. in health and physical education from Miami in 1961 and received his master's degree from UM in 1964.

Bertman and his wife Sandy are the parents of four daughters - Jan, Jodi, Lisa and Lori. The Bertman's have three grandchildren - Sophie Faith and Isaac Stanley, the children of Emile and Lori Bertman Guirard, and Samuel Aaron, the son of Drew and Lisa Pate.



TIGERS

KELLY PHELAN  
SENIOR

07 LSU GYMNASTICS

## NICKI

# BUTLER

All-Around • 5-3 • Senior • Virginia Beach, Va. • Kempsville HS • General Studies

### 2005 All-SEC Selection

#### JUNIOR SEASON (2006)

Competed in 14 of the Tigers' 15 meets and saw action in the all-around on six separate occasions ... Picked up the first all-around title of her career against Iowa, scoring a 38.875 ... Turned in her best all-around performance at the NCAA Championships, scoring a 39.075 ... Won three vault titles on the year, scoring a 9.850 or better in each of those victories ... Finished the year with the team's second-best season average on the vault (9.835) and did not score below a 9.775 on the event all year ... On the bars, notched a season-high 9.850 against Alabama and posted 9.800s at both the SEC and NCAA Regional Championships ... Twice scored a season-best 9.775 on the beam, first at the TWU Quad Meet and then in the Tigers' win over UCLA ... Top mark on the floor was a 9.800 effort versus Iowa.

#### SOPHOMORE SEASON (2005)

Emerged as a top all-rounder for the Tigers late in the season ... Earned second-team All-SEC honors after finishing fourth in the all-around at the conference championships with a career-high 39.375 ... Notched a 39.300 to place third at the NCAA Northeast Regional Championships ... One of the Tigers' most consistent performers on the vault, she finished the regular season ranked No. 19 nationally on the event with an RQS of 9.895 ... Finished the year with the Tigers' second-best season average on the event (9.864) ... Won a share of the NCAA Northeast Regional vault title, scoring a career-high 9.950 ... Did not score below a 9.750 on the vault all year, while notching a 9.900 or higher on nine separate occasions ... Also a consistent performer on the bars, she won two event titles in 2005 ... Took home top honors in the season-opener against Michigan State, scoring a 9.850, and was again victorious against the Spartans in Baton Rouge, notching a career-high 9.900 ... On the beam, posted a career-high 9.950 at Texas Woman's ... Scored a season-high 9.850 on the floor three times ... Finished the year with season averages of 9.864 on the vault, 9.742 on the bars, 9.733 on the floor, 9.607 on the beam and 39.045 in the all-around.

#### FRESHMAN SEASON (2004)

A solid three-event competitor for the Tigers, she saw action on the vault, bars and floor as a freshman ... Was exceptional on the vault, winning five individual titles over the course of the season ... Won a share of the NCAA Central Regional title, scoring a 9.950 ... Finished the regular season ranked 11th nationally on the event with an RQS of 9.940 ... Scored a 9.900 or higher on the vault eight times ... Twice notched a career-high 9.975, first against Auburn and then at Centenary ... Her season average of 9.896 on the event ranked second among the Tigers ... Also a consistent competitor on the bars, she averaged a 9.833 on the event over the last 10 meets of the season ... Posted a season-high 9.875 against Ohio State ... Notched a 9.850 four times ... Recorded the first 10.00 of her career at Texas Woman's, receiving the perfect mark on the floor ... Scored a 9.875 on the event against Ohio State.

#### CLUB/HIGH SCHOOL

Coached by Jim and Dena Walker at Excalibur Gymnastics ... Finished second in the all-around and first on the vault at the 2002 U.S. Challenge ... Finished 12th in the all-around at the 2001 U.S. Classic ... Member of the first-place team at the 2001 Capital Cup ... Won the bars title at the 2000 American Challenge ... Was the Level 10 state champion on the bars in 1997 ... Attended Kempsville High School in Virginia Beach, Va.

#### PERSONAL

Daughter of David Butler and Connie Wheatley ... Born on June 22, 1985 ... Has an older brother, Jonathon, and a younger sister, Teresa ... Majoring in general studies.







INTRO
THIS IS LSU
TIGERS
COACHES
REVIEW
HISTORY
RECORDS
MEDIA

### BUTLER'S CAREER HIGHS

Vault - 9.975 twice  
 Bars - 9.900 vs. Michigan State - 1/28/05  
 Beam - 9.950 at Texas Woman's - 3/13/05  
 Floor - 10.00 at Texas Woman's/Arizona - 2/23/04  
 All-Around - 39.375 at SEC Championships - 3/26/05

### INDIVIDUAL TITLES

Vault: 10  
 Bars: 2  
 All-Around: 1  
 Total: 13

**Full name:** Nicole Butler

**Nickname:** Princess

**Favorite movie:** The Count of Monte Cristo, Princess Bride

**Favorite actor/actress:** Denzel Washington, Robert DeNiro, Rachel McAdams

**Favorite TV show:** Nip/Tuck

**Favorite reality TV show:** Project Runaway

**Favorite professional sports team:** Detroit Red Wings

**Favorite class:** Spanish 1102 with Mrs. Bavza

**Favorite restaurant:** Bonefish Grill

**Favorite food:** I'm a sucker for anything with potatoes

**My hobbies are:** Shopping, traveling, relaxing

**If I could be on a reality TV show it would be:** MTV's The Gauntlet

**What song gets you pumped up for a meet:** "Respect My Grind"

**What is your favorite lyric from a song:** "Betcha can't do it like me"

**A place I have always wanted to visit but haven't is:** Italy

**If I could invite any one person to dinner it would be:** My sister

**My favorite sporting event to watch is:** Olympics

**What is your most embarrassing moment:** I had a shopping cart full of groceries at Wal-Mart. I was pushing the cart down the aisle when, just my luck, one of the wheels decides to fall off. Naturally the weight of the cart shifted, which resulted in me dropping the cart to the ground and having all my items tumble out. What luck! Oh! But a guy did hand me the wheel that rolled into the aisle.

**What is your most embarrassing sports moment:** Tripping to my face after I compete beam is becoming quite the common occurrence.

**My biggest pet peeve is:** Teachers not erasing the board completely.

**If I could participate in another sport besides gymnastics it would be:** Soccer

**The team I look most forward to competing against is:** Alabama

**The gymnast I idolized growing up was:** Alexis Brion

**After college I want to:** Begin the process of starting my career.

## KELLY

# PHELAN

All-Around • 5-4 • Senior • Orlando, Fla. • Dr. Phillips HS • General Studies

**2006 All-American (Floor)**  
**2006 Academic All-American**

**2006 SEC Academic Honor Roll**  
**2005 SEC Academic Honor Roll**

### JUNIOR SEASON (2006)

One of LSU's most dependable and consistent athletes, she competed in the all-around in all 15 of the Tigers' meets in 2006 ... Earned second-team All-America honors on the floor exercise after scoring a 9.875 at the NCAA Championships ... Was the nation's top-ranked floor worker for two weeks during the regular season ... Finished the regular season ranked No. 3 nationally on the event with a RQS of 9.915 ... Also wrapped up the year at No. 18 in the all-around (39.305) ... Turned in one of the best performances of her career at the NCAA Central Regional Championships, winning a share of the all-around title (39.400), the floor crown outright (9.925) while finishing second on the vault (9.875) ... Won a total of three all-around titles on the season, picking up additional victories against Kentucky (39.425) and Centenary (39.250) ... Scored a career-high 39.450 against Auburn ... Won a total of eight individual event titles, claiming six on the floor and two on the bars ... Notched scores of 9.900 or higher in each of her six victories on the floor ... Earned Academic All-America honors ... Was named to the SEC Academic Honor Roll for the second straight year.

### SOPHOMORE SEASON (2005)

A mainstay in the Tigers' vault, beam and floor lineups she also saw limited action on the bars ... Won four individual event titles - three on the beam, one on the floor - and one all-around crown in 2005 ... Won the first all-around title of her career against Arkansas, notching a 39.400 ... Scored a 39.450 to finish second at Texas Woman's ... Also finished tied for first on the floor at TWU, scoring a 9.900 ... Won a share of the NCAA Northeast Regional beam title, posting a 9.850 at the championship meet ... Won her other two beam titles in back-to-back weeks, scoring identical 9.900's at Auburn and then in the Tigers' quad meet against Illinois-Chicago, New Hampshire and Western Michigan ... Finished the regular season ranked nationally on both the beam (9th, 9.900) and floor (21st, 9.895) ... Turned in the Tigers' top season average on the beam (9.834) ... Finished the year with other season averages of 9.836 on the vault, 9.836 on the floor, 9.675 on the bars and 39.195 in the all-around ... Was named the SEC's Gymnast of the Week after finishing second in the all-around (39.250) in the Tigers' win over Georgia ... Conference honor was the first of her career ... Established new career highs on three of the four events and in the all-around in 2005 ... Posted a personal best 9.950 on the vault at Centenary ... Scored a career-high 9.950 on the beam at Texas Woman's ... Recorded a career-best 9.950 on the floor against Michigan State ... A member of the SEC Academic Honor Roll.

### FRESHMAN SEASON (2004)

A solid competitor for the Tigers, she saw action in the all-around five times as a freshman ... Recorded a season-high 39.350 against Kentucky ... Notched a 39.325 at Georgia ... Twice scored a season-high 9.900 on the vault, first at home against Centenary and Texas Woman's and then again at Centenary ... Also notched a season-best 9.925 on the beam at Centenary ... Posted a career-best 9.875 on the bars at TWU ... Added a 9.900 on the beam at that meet ... Scored a season-high 9.925 on the floor against Ohio State ... Scored a pair of 9.825s on the vault and beam and a 9.850 on the floor at the SEC Championships ... Finished third on floor at regionals, scoring a 9.875 ... Added a 9.850 on the vault and a 9.825 on the beam at that meet ... Finished the year with season averages of 9.758 on the vault, 9.643 on the bars, 9.756 on the beam, 9.847 on the floor and 38.955 in the all-around.

### CLUB/HIGH SCHOOL

Trained at Orlando Metro Gymnastics under coach Jeff Wood ... A three-time national qualifier (2001-03) ... Finished second on the floor at the 2003 national championships ... Was the Level 10 state and regional champion in 2001 ... Helped her team to an undefeated season in 2002-03 ... Member of three Level 10 state championship teams (2001-03) ... Named Florida's Athlete of the Year in 1996 ... Attended Dr. Phillips High School in Orlando, Fla. ... Graduated with a 4.0 GPA ... Member of the Principle's List all four years as a prep.

### PERSONAL

Daughter of Walt and Mary Phelan ... Born Jan. 10, 1985 ... Has five older sisters, Jenny, Erin, Shawna, Meghan and Melissa ... Majoring in general studies.





### PHELAN'S CAREER HIGHS

Vault - 9.950 vs. Centenary - 3/18/05  
Bars - 9.875 at Texas Woman's/Arizona - 2/23/04  
Beam - 9.950 at Texas Woman's - 3/13/05  
Floor - 9.950 vs. Michigan State - 1/28/05  
All-Around - 39.450 twice

### INDIVIDUAL TITLES

Bars: 2  
Beam: 3  
Floor: 7  
All-Around: 4  
Total: 16

**Full name:** Kelly Samantha Phelan

**Nickname:** Pork chop

**Favorite movie:** Almost Famous

**Favorite actor/actress:** Kate Hudson

**Favorite TV show:** Grey's Anatomy and Entourage

**Favorite reality TV show:** Extreme Makeover: Home Edition

**Favorite music singer/group:** So many...I love 80s rock

**Favorite professional sports team:** San Francisco 49ers

**Favorite class:** Theater 2025

**Favorite restaurant:** Parrain's

**Favorite food:** Shrimp

**My hobbies are:** Movies, music, acting, water sports

**If I could be on a reality TV show it would be:** Fear Factor

**What song gets you pumped up for a meet:** "Halftime," by the Ying Yang Twins

**What is your favorite lyric from a song:** "Every new beginning comes from some other beginnings' end."

**A place I have always wanted to visit but haven't is:** Ireland

**If I could invite any person to dinner it would be:** Jerry Rice

**My favorite sporting event to watch is:** Gymnastics and football

**What is your most embarrassing moment:** Falling down the stairs of Lockett on my first day of school.

**What is your most embarrassing sports moment:** Half of my behind hanging out of my leotard.

**My biggest pet peeve is:** Excessive body hair and lying

**If I could participate in another sport besides gymnastics it would be:** Wakeboarding

**The team I look most forward to competing against is:** Every one of them

**The gymnast I idolized growing up was:** Dominique Dawes

**After college I want to:** Be an actress. Also, to live a happy and fulfilling life.

# LISA

# RENNIE

UB, BB, FX • 5-5 • Senior • Las Vegas, Nev. • Community College HS • Marketing

## 2006 All-American (Bars)

2006 SEC Academic Honor Roll

2005 All-American (Bars)

## 2005 All-SEC Selection

2005 SEC Academic Honor Roll

2004 SEC Freshman Academic Honor Roll

### JUNIOR SEASON (2006)

A three-event specialist for the Tigers, she earned All-America honors on the uneven bars for the second straight season ... Was a second-team selection after scoring a 9.825 on the event at the NCAA Championships ... Won a team-best five bars titles over the course of the season ... Finished the year with the Tigers' top season average on the event (9.825) ... Recorded a season-best 9.925 on the bars against UCLA ... Just as solid on the beam, she won two meet titles on the event, picking up victories against Iowa and Centenary ... Top score of the year was a 9.900 against Centenary ... Finished the year averaging a 9.730 on the beam ... Also competed on the floor in three meets for the Tigers ... Turned in a season-best 9.825 versus Centenary ... Named to the SEC Academic Honor Roll for the third straight year.

### SOPHOMORE SEASON (2005)

Earned both All-America and All-SEC honors on the uneven bars ... A first-team All-America selection, she qualified for event finals at the NCAA Championships after scoring a 9.875 during prelims ... Notch a 9.825 in the finals to place ninth overall ... At the SEC Championships, scored a 9.900 on the bars to earn second-team all-conference accolades ... Won a total of five bar titles during the season ... Scored a career-high 9.950 to finish first at Oklahoma ... Followed that with wins at Texas Woman's (9.925) and Centenary (9.900) ... Just as successful on the beam, she won an additional six meet titles on that event, including a share of the NCAA Northeast Regional crown ... Posted scores of 9.850 or better in each of those victories ... Notched a career-high 9.975 at Texas Woman's ... Finished the regular season ranked No. 4 in the country on the beam with a RQS of 9.930 ... Was also listed at No. 9 on the bars (9.895) ... Competed on the floor in all but three meets for the Tigers ... Scored a 9.800 or better on 11 of her last 13 routines ... Finished the year with season averages of 9.850 on the bars, 9.816 on the beam and 9.798 on the floor ... Named to the SEC Academic Honor Roll.

### FRESHMAN SEASON (2004)

Was one of the Tigers' most consistent competitors on the bars, beam and floor during her freshman campaign ... Finished the regular season ranked 20th nationally on the balance beam with a RQS of 9.915 ... Scored a 9.800 or higher on 11 of her last 12 beam routines, including six marks of 9.900 or better ... Notched a career-high 9.950 at the SEC Championships ... Won three straight beam titles to conclude the regular season, taking home top honors against Auburn (9.925), Ohio State (9.925) and Centenary (9.900) ... Finished the season with the Tigers' second-best season average on the bars (9.863) ... Did not score below a 9.800 on the event all year, and scored a season-high 9.925 against Auburn ... Averaged a 9.842 on the floor ... Notched a career-best 9.925 at Centenary ... Scored 9.900s against Kentucky and Ohio State ... Mark against Ohio State was good enough to tie for first place on the event ... Named to the SEC Freshman Academic Honor Roll.

### CLUB/HIGH SCHOOL

Trained at Gymcats Gymnastics under Cassie Rice and Jill Enrieta ... A four-time national qualifier ... Finished second on the bars and 10th on the beam at the 2003 national championships ... Was a member of the Region I team that finished second at the national championships in 2003 ... Helped her team to Nevada state titles in 2001 and 2003 ... Was a senior national elite in 2002 ... Placed fourth in the all-around at the 2000 national championships ... Was on the Region I team that won nationals in 2000 ... Attended Community College High School in Las Vegas, Nev. ... Graduated with a 4.4 GPA ... Earned the Nevada Silver Scholar Award.

### PERSONAL

Daughter of Steve and Sharon Rennie ... Born Nov. 25, 1984 ... Has two sisters, Michele and Elizabeth, and a brother, David ... Sister Michele was a swimmer at the University of Puget Sound ... Majoring in marketing.





INTRO
THIS IS LSU
TIGERS
COACHES
REVIEW
HISTORY
RECORDS
MEDIA

#### RENNIE'S CAREER HIGHS

Bars - 9.950 at Oklahoma - 3/11/05  
 Beam - 9.975 at Texas Woman's - 3/13/05  
 Floor- 9.925 Centenary - 3/12/04

#### INDIVIDUAL TITLES

Bars: 10  
 Beam: 11  
 Floor: 1  
 Total: 22

**Full name:** Lisa Rennie

**Favorite movie:** Napoleon Dynamite

**Favorite actor/actress:** Heath Ledger, Julia Roberts

**Favorite TV show:** According to Jim

**Favorite reality TV show:** The Bachelor

**Favorite music singer/group:** Panic! At the Disco

**Favorite professional sports team:** New York Yankees

**Favorite restaurant:** Claim Jumper, Bonefish Grill

**Favorite food:** Salads and peanut butter

**My hobbies are:** Working out, laying out, having fun and underwater basket weaving

**If I could be on a reality TV show it would be:** Dancing with the Stars

**What song gets you pumped up for a meet:** "I'm Ready," by Cherie

**What is your favorite lyric from a song:** "Mmm bop"

**A place I have always wanted to visit but haven't is:** The Bahamas

**If I could invite any one person to dinner it would be:** Alex Rodriguez  
 (on a double date with Kristi and Derek Jeter)

**My favorite sporting event to watch is:** NCAA bowl games and the World Series

**What is your most embarrassing sports moment:** Nicki dissing me on ESPN

**My biggest pet peeve is:** When people write checks in the grocery store

**If I could participate in another sport besides gymnastics it would be:** Pole vaulting

**The team I look most forward to competing against is:** Georgia

**The gymnast I idolized growing up was:** Dominique Dawes

**After college I want to:** Get into pharmaceutical sales

## ASHLEIGH

# CLARE-KEARNEY

All-Around • 5-4 • Junior • Manchester, Conn. • Manchester HS • English

### SOPHOMORE SEASON (2006)

Injured her foot on the floor exercise in the Tigers' season-opener at the Super Six Challenge ... Did not compete the remainder of the year.

### FRESHMAN SEASON (2005)

Turned in a sensational freshman campaign for the Tigers, competing primarily on the vault and floor while earning a spot in the bars lineup during the second half of the season ... Did compete in the all-around one time against Texas Woman's ... Won the individual overall title against the Pioneers, notching an impressive 39.525 ... Also won the vault (9.875) and floor (9.900) and posted career highs of 9.875 on both the bars and beam against TWU ... Won a total of 11 individual event titles during the season, claiming six on the vault and five on the floor ... Finished the regular season ranked sixth nationally on the floor (9.920) and ninth on the vault (9.910) ... Scored a 9.800 or higher on the vault in each of the last 12 meets of the season, posting eight scores of 9.900 or better in that span ... Averaged a 9.839 over the course of the season ... Recorded the Tigers' top season average on the floor (9.888) ... Twice notched a career-high 9.950 on the event, first at Ohio State and then against Oklahoma ... Scored a 9.850 or higher on the floor in 13 of her 14 appearances on the event.

### CLUB/HIGH SCHOOL

Coached by Maureen Chagnon at New England Gymnastics Express ... Was a five-time Level 10 Connecticut state champion, winning consecutive titles between 2000-04 ... Won regional titles in 2001, 2003 and 2004 ... Competed as an international elite during the 2003 season ... Attended Manchester High School in Manchester, Conn. ... Earned High Honors as a senior, graduating with a 3.50 GPA.



### PERSONAL

Full name is Ashleigh Joanna Clare-Kearney ... Daughter of Craig Kearney and Diane Clare-Kearney ... Born April 7, 1986 ... Has an older sister, Charissa, and a younger sister, Teighlor ... Majoring in English with a creative writing concentration.







INTRO
THIS IS LSU
TIGERS
COACHES
REVIEW
HISTORY
RECORDS
MEDIA

#### CLARE-KEARNEY'S CAREER HIGHS

Vault - 9.950 at NCAA Northeast Regionals - 4/9/05  
 Bars - 9.875 at Texas Woman's - 3/13/05  
 Beam - 9.875 at Texas Woman's - 3/13/05  
 Floor - 9.950 twice  
 All-Around - 39.525 at Texas Woman's - 3/13/05

#### INDIVIDUAL TITLES

Vault: 6  
 Floor: 5  
 Total: 11

**Full name:** Ashleigh Clare-Kearney

**Nickname:** Ash, Babygurl

**Favorite movie:** The Usual Suspects, Inside Man, Love and Basketball

**Favorite actor/actress:** Denzel Washington

**Favorite TV show:** Law and Order: SVU

**Favorite reality TV show:** American Idol

**Favorite music singer/group:** Any R-n-B

**Favorite professional sports team:** New England Patriots, Chicago Bulls

**Favorite class:** English 2005 - Creative Writing

**Favorite restaurant:** The Melting Pot

**Favorite food:** Chicken

**My hobbies are:** Shopping, singing, dancing

**If I could be on a reality TV show it would be:** America's Next Top Model

**What song gets you pumped up for a meet:** "No Problems," by Lil' Scrappy

**A place I have always wanted to visit but haven't is:** Paris

**My favorite sporting event to watch is:** Basketball (besides gymnastics)

**My biggest pet peeve is:** When people don't round the dollar amount of their gas purchase to the nearest 10 cents.

**If I could participate in another sport besides gymnastics it would be:** Track

**The team I look most forward to competing against is:** Georgia

**The gymnast I idolized growing up was:** Dominique Dawes

**After college I want to:** Go to law school

EMILY

ELLIS

All-Around • 5-3 • Junior • Fayette, Ala. • Fayette County HS • General Studies

## SOPHOMORE SEASON (2006):

Made an immediate impact on the Tigers' lineup in her first full season of competition ... Emerged as one of the Tigers' most consistent performers on the vault, bars and floor ... Finished the year with impressive season averages of 9.822 on the vault and 9.810 on the floor ... Won the first individual event titles of her career on the vault, picking up victories against both Centenary (9.825) and Alabama (9.950) ... Her 9.950 against the Tide marked a career-high on the event ... Was nearly as good against Oklahoma, notching a 9.925 on the vault ... Did score below a 9.725 on the vault all season long ... On the floor, scored a 9.800 or better on 10 of her 12 floor routines ... Notched a career-high 9.875 on three separate occasions ... Competed on the bars in every meet for the Tigers ... Posted a career-best 9.825 against Alabama ... Averaged a 9.657 on the event over the course of the season.

## FRESHMAN SEASON (2005)

Sat out the first eight weeks of the season while recovering from a broken arm suffered during preseason training ... Scored a 9.850 on the vault in exhibition against Centenary ... Competed on the beam in exhibition on three separate occasions.

## CLUB/HIGH SCHOOL

Trained at Bama Bounders under coaches Tom Haley and Marianne Nunnally ... Was a member of the 2002 national championship team ... Attended Fayette County High School ... Named to Who's Who Among American High School Students from 1999-2004.

## PERSONAL

Full name is Emily Margaret Ellis ... Daughter of Bill and Karen Ellis ... Was born on Sept. 23, 1985 ... Has two sisters, Amy and Anna Grace, and a brother, Will ... Majoring in general studies.





INTRO
THIS IS LSU
<b>TIGERS</b>
COACHES
REVIEW
HISTORY
RECORDS
MEDIA

#### ELLIS' CAREER HIGHS

Vault - 9.950 vs. Alabama - 3/3/06  
 Bars - 9.825 vs. Alabama - 3/3/06  
 Floor - 9.875 three times

#### INDIVIDUAL TITLES

Vault: 2

**Full name:** Emily Ellis

**Nickname:** Em, Bunny, Hewey

**Favorite movie:** Jerry McGuire

**Favorite actor/actress:** Vince Vaughn and Kate Hudson

**Favorite TV show:** Nip/Tuck

**Favorite reality TV show:** Laguna Beach

**Favorite music singer/group:** Techno

**Favorite professional sports team:** San Antonio Spurs

**Favorite class:** MGMT

**Favorite restaurant:** Olive Garden

**Favorite food:** Chicken

**My Hobbies are:** Fashion

**If I could be on a reality TV show it would be:** Fear Factor

**What song gets you pumped up for a meet?** Eye of the Tiger

**What is your favorite lyric from a song?** "Life ain't always beautiful, but it's a beautiful ride."

**A place I have always wanted to visit but haven't is:** Europe

**If I could invite any one person to dinner it would be?** Vince Vaughn

**My favorite sporting event to watch is:** Men's gymnastics

**What is your most embarrassing sports moment?** During an individual competition I fell really hard on beam and still have a scar to this day.

**My biggest pet peeve is:** Odd numbers

**If I could participate in another sport besides gymnastics it would be:** Tennis

**The team I look most forward to competing against is:** Alabama

**The gymnast I idolized growing up was:** Meredith Willard

**After college I want to:** Own a business

# KRISTI ESPOSITO

All-Around • 4-10 • Junior • Slidell, La. • Slidell HS/Nebraska • Elementary Education

**2006 Academic All-American**  
**2005 All-American (Beam)**  
**2005 Academic All-American**  
**2005 Big 12 Commissioner's Honor Roll**  
**2004 All-American (Beam, All-Around)**

**2004 Big 12 Bars Champion**  
**2004 All-Big 12 (Bars)**  
**2004 Big 12 Commissioner's Honor Roll**  
**2003 Big 12 Commissioner's Honor Roll**

## REDSHIRT SOPHOMORE SEASON (2006):

Sat out the 2006 season as a redshirt after transferring from the University of Nebraska.

## SOPHOMORE SEASON (2005):

Earned first-team All-America honors on the beam for the second straight year, finishing as the national runner-up on the event with a score of 9.9125 during the Individual Event Finals at the NCAA Championships ... Competed as an all-arounder as well as a three-event specialist in 2005 ... Won two all-around titles on the season, picking up victories against Michigan (39.075) and Missouri (38.850) ... Won five individual event titles on the bars and beam combined ... Scored a career-high 9.950 in winning the beam against Iowa State ... Also finished second on the beam at the NCAA South Central Regional Championships after posting a 9.875 ... Added bars titles against Florida (9.900), Oklahoma (9.925) and at the Masters Classic (9.875) ... Named a first-team Academic All-Big 12 selection ... Was a member of the Big 12 Commissioner's Honor Roll.

## FRESHMAN SEASON (2004):

Capped a stellar freshman campaign by earning both All-America and All-Big 12 honors ... Finished third on the beam (9.900) and fourth in the all-around (39.450) at the NCAA Championships ... Was crowned the Big 12 champion on the bars after scoring a 9.900 on the event at the conference championships ... Over the course of the season won three all-around title and three individual event titles ... Picked up all-around victories against Denver (39.525), Minnesota (39.450) and Missouri (39.425) ... Won the beam versus Ohio State (9.875) and the bars against Oklahoma (9.900).

## HIGH SCHOOL

A Level 10 gymnast under Bryan Neal and Stephanie Hyett at Northshore Gymnastics ... A four-time national qualifier, she was a three-time Junior Olympic national team member ... At J.O. national finished second in the all-around in 2000 and first in the uneven bars in 2001 ... In 2003, finished fourth in the all-around, third on the bars, fifth on the beam and seventh on the floor at the national meet ... Won the 2001 Louisiana state and regional bars titles ... Repeated as the regional bars champion in 2002 ... Four-year member of the honor roll at Slidell High School.

## PERSONAL

Born May 17, 1985 ... Daughter of Tony and Shari Esposito ... The oldest of five children she has three younger sisters, Laura, Alexa and Katy, and a younger brother, A.J. ... Majoring in elementary education.

### ESPOSITO'S CAREER HIGHS

Vault - 9.850 six times  
Bars - 9.925 vs. Oklahoma - 2/5/05  
Beam - 9.950 vs. Iowa State - 2/13/05  
Floor - 9.925 three times  
All-Around - 39.600 vs. Iowa State - 3/14/04

### INDIVIDUAL TITLES

Bars: 4  
Beam: 3  
All-Around: 5  
Total: 12

**Full name:** Kristi Esposito

**Nickname:** Kris, Zeeter

**Favorite actor/actress:** Jennifer Anniston

**Favorite TV show:** Friends

**Favorite reality TV show:** Laguna Beach

**Favorite professional sports team:** New York Yankees

**Favorite class:** Any of my EDCI classes

**Favorite food:** Grilled chicken and chips and salsa

**My hobbies are:** Hanging out with friends, going to movies, getting coffee

**What song gets you pumped up for a meet:** The first four John Mayer songs on his first CD

**If I could invite any one person to dinner it would be:**

Derek Jeter on a double date with Lisa and Alex Rodriguez

**My favorite sporting event to watch is:** World Series (when the Yankees are playing) and LSU football games

**The team I look most forward to competing against is:** Nebraska

**The gymnast I idolized growing up was:** Dominique Moceanu

**After college I want to:** Go to grad school and teach either second or third grade



LAUREN

KLEIN

All-Around • 4-11 • Sophomore • The Woodlands, Texas • The Woodlands HS • Pre-Med

INTRO  
THIS IS LSU  
TIGERS  
COACHES  
REVIEW  
HISTORY  
RECORDS  
MEDIA

## 2006 Academic All-American 2006 SEC Freshman Academic Honor Roll

### FRESHMAN SEASON (2006)

Saw action on each of the four events for the Tigers as a freshman ... Made one all-around appearance during the season, scoring a 38.925 against Georgia behind career highs of 9.750 on the bars and 9.775 on the beam ... Competed most consistently on the floor exercise where she saw action in 11 of the Tigers' 15 meets ... Notched a career-best 9.850 on the event versus Alabama ... Scored a 9.825 on three separate occasions ... Recorded a career-high 9.775 in the vault in the Tigers' win over UCLA ... Competed on the beam at the NCAA Central Regional and scored a 9.725 ... Also excelled in the classroom where she earned Academic All-America honors and was named to the SEC Freshman Academic Honor Roll.

### CLUB/HIGH SCHOOL

A Level 10 gymnast for Debbie Katchuk, Deana Perish and Blaine Anthony at Texans Gymnastics ... Finished second at the regional championships in both 2004 and 2005 ... Placed ninth on the floor at the national championships in 2004 ... Attended The Woodlands High School where she graduated with a 4.30 GPA.

### PERSONAL

Full name is Lauren Whitney Klein ... Daughter of Gene and Betty Klein ... Born Aug. 25, 1987 ... Has two older brothers, Matt and Justin ... A pre-med major.

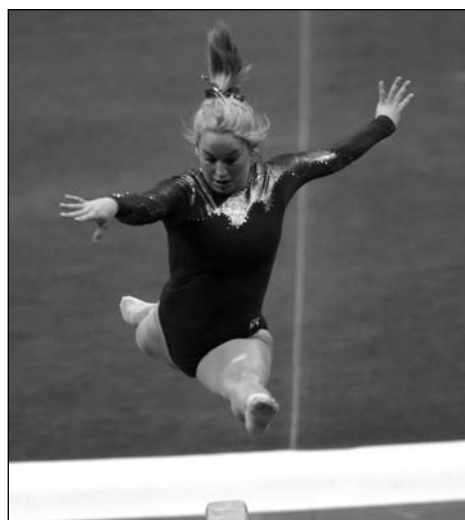

### KLEIN'S CAREER HIGHS

Vault - 9.775 vs. UCLA - 3/17/06  
Bars - 9.750 at Georgia - 2/4/06  
Beam - 9.775 twice

Floor - 9.850 vs. Alabama - 3/3/06  
All-Around - 38.925 at Georgia - 2/4/06

**Full name:** Lauren Whitney Klein

**Nickname:** Klein

**Favorite movie:** Liar Liar, Coach Carter, The Rock, She's the Man

**Favorite actor/actress:** Julia Roberts, Kate Hudson, Vince Vaughn, Nicholas Cage

**Favorite TV show:** Grey's Anatomy, One Tree Hill

**Favorite music singer/group:** Death Cab for Cutie, Recover, Saosin, Thursday, Ethan Durrelle, Say Anything

**Favorite professional sports team:** Denver Broncos

**Favorite class:** Theatre and sciences

**Favorite restaurant:** On the Border

**Favorite food:** Au gratin potatoes

**What song gets you pumped up for a meet:** "Get Ya Shine On," by Chamillionaire

**What is your favorite lyric from a song:** Life ain't always beautiful, but it's a beautiful ride. - Gary Allen

**A place I have always wanted to visit but haven't is:** Australia, Europe

**If I could invite any one person to dinner it would be:** Channing Tatum

**My favorite sporting event to watch is:** Hockey, LSU football games

**If I could participate in another sport besides gymnastics it would be:** Dance

**The team I look most forward to competing against is:** Georgia

**The gymnast I idolized most growing up was:** Shannon Miller

**After college I want to:** Go to medical school



## AMANDA

# MORALES

All-Around • 5-1 • Sophomore • Covington, La • Covington HS • Undecided

### 2006 Academic All-American 2006 SEC Freshman Academic Honor Roll

#### FRESHMAN SEASON (2006):

Competed in two meets for the Tigers before re-injuring her right ACL in practice ... Sat out the remainder of the season following reconstructive surgery ... Made her collegiate debut at the Super Six Challenge, notching scores of 9.750 on the bars and 9.550 on the vault ... Posted a career-high 9.725 on the vault at TWU ... A standout in the classroom she earned Academic All-America honors and was named to the SEC Freshman Academic Honor Roll.

#### CLUB/HIGH SCHOOL

A Level 10 gymnast at Northshore Gymnastics in Mandeville, La. ... Was the 2004 state and regional champion on the beam ... Won the state and regional all-around titles in 2003 ... Was the state, regional and national champion on the vault in 2001 ... Won the bars, beam, floor and all-around titles at both the 2000 regional and national championships ... Graduated as the valedictorian at Covington High School.



#### PERSONAL

Full name is Amanda Killeen Morales ... Daughter of Mary Ann Killeen Morales and Carlos Medina Morales ... Born June 30, 1987 ... Has two older brothers, Carlos and Matthew, and two younger brothers, Jonathan and Tommy ... Uncle, Frank Killeen, played football at LSU ... Major is undeclared.

#### MORALES' CAREER HIGHS

Vault - 9.775 at TWU Quad Meet - 1/15/06  
Bars - 9.750 at Super Six Challenge - 1/6/06

**Full name:** Amanda Killeen Morales  
**Nickname:** Mo Mo  
**Favorite movie:** Pride and Prejudice  
**Favorite actor/actress:** Orlando Bloom/Natalie Portman  
**Favorite TV show:** Friends  
**Favorite reality TV show:** Real World/Road Rules Challenge  
**Favorite music singer/group:** SheDaisy  
**Favorite professional sports team:** Manchester United  
**Favorite class:** Psychology  
**Favorite restaurant:** Seafood ones  
**Favorite food:** Crawfish and crab  
**My hobbies are:** Working out, reading, Tetris, bicycling, shopping  
**If I could be on a reality TV show it would be:** American Idol  
**What is your favorite lyric from a song:** "There's a passion inside and a strength that drives."

**A place I have always wanted to visit but haven't is:** The Philippines  
**If I could invite any one person to dinner it would be:** My grandma  
**My favorite sporting event to watch is:** Soccer  
**What is your most embarrassing moment:** Accidentally hitting my friend with a ball and laughing so hard I fell in a puddle.  
**What is your most embarrassing sports moment:** On beam - slipping off the beam then twirling around the beam before landing flat on my back on the floor.  
**My biggest pet peeve is:** Too much talking  
**If I could participate in another sport besides gymnastics it would be:** Soccer or volleyball  
**The team I look most forward to competing against is:** Georgia  
**The gymnast I idolized the most growing up was:** Shannon Miller  
**After college I want to:** Go to medical school







# SABRINA FRANCESCHELLI

All-Around • 5-3 • Freshman • Roslindale, Mass. • Another Course to College • Undecided

## CLUB/HIGH SCHOOL

Trained under Kristen Freundlich and Ivan Ivanov at the Massachusetts Gymnastics Center ... Competed for five seasons as an international elite gymnast before dropping down to Level 10 for her senior season ... Qualified for Level 10 nationals as a senior where she placed 21st in the all-around and sixth on the uneven bars ... Prepped at Another Course to College ... Was a member of the honor roll.

## PERSONAL

Full name is Sabrina Maria Franceschelli ... Born May 17, 1988 ... Daughter of Theresa and Nicholas Franceschelli ... Has two sisters, Heather and Angiolina, and a brother, Nick ... Major is undeclared.

**Full name:** Sabrina Maria Franceschelli

**Nickname:** Brini

**Favorite actor/actress:** Orlando Bloom

**Favorite music singer/group:** The Fray and Sean Paul

**Favorite professional sports team:** The Patriots

**Favorite class:** Human Ecology

**Favorite restaurant:** Olive Garden

**Favorite food:** Tacos and Burritos

**My hobbies are:** Shopping, gymnastics, tanning, writing, driving and just hanging out

**My favorite sporting event to watch is:** Football and hockey

**What is your most embarrassing sports moment?** When I was on the front page of the New York Times and I was crying.

**My biggest pet peeve is:** When someone does not call me back when they say they are going to.

**If I could participate in another sport besides gymnastics it would be:** Dance

**The team I look most forward to competing against is:** Georgia

**The gymnast I idolized growing up was:** Kristal Uzelac

**After college I want to:** Travel the world and go on a road trip. Do an internship for fashion design and I want to see my house in Massachusetts finished.

# SUMMER HUBBARD

All-Around • 4-11 • Freshman • St. Petersburg, Fla. • St. Petersburg HS • Kinesiology

## CLUB/HIGH SCHOOL:

Trained at Tampa Bay Turners under coaches Brad Harris, Amy Shultess and Heather Breasbo ... Qualified to the 2006 Level 10 Junior Olympic Nationals, where she placed second on the bars, third on the beam, seventh on the floor and sixth in the all-around ... Won the 2006 regional titles on the bars, beam, floor and in the all-around ... Attended St. Petersburg High School where she also competed in diving and cheer-leading.

## PERSONAL:

Full name is Summer Anne Hubbard ... Born July 25, 1988 ... Daughter of Annemarie and Guy Hubbard ... Plans to major in kinesiology.

**Full name:** Summer Anne Hubbard

**Nickname:** Sum-Sum

**Favorite movie:** The Notebook and The Sweetest Thing

**Favorite actor/actress:** Reese Witherspoon

**Favorite TV show:** House

**Favorite reality TV show:** Laguna Beach

**Favorite restaurant:** PF Changs or any Italian restaurant

**Favorite food:** Broccoli, chicken, pasta and ice cream

**If I could be on a reality TV show it would be:** Real World

**What song gets you pumped up for a meet?** Any hip-hop song, I have to dance

**A place I have always wanted to visit but haven't is:** Europe/Hawaii

**My favorite sporting event to watch is:** Gymnastics

**My biggest pet peeve is:** Liars and a messy house or room

**If I could participate in another sport besides gymnastics it would be:** Diving or wakeboarding

**The team I look most forward to competing against is:** Arkansas

**The gymnast I idolized growing up was:** Dominique Moceanu

**After college I want to:** Go to graduate school and get a career in sports medicine.



## CLUB/HIGH SCHOOL:

Trained under Dan and Ashley Baker at Stars Gymnastics ... One of the nation's top elite level performers the last five seasons, she was a four-time member of the USA National Team ... Competed at the 2005 Elite National Classic where she finished fourth in the all-around ... Also finished fifth in the all-around at the 2001 USA Championships and was third at the Pan-Am Games in 2000 ... Competed as a Level 10 her senior season ... Qualified to J.O. Nationals where she finished first on the floor, second on the vault, fourth on the beam and seventh in the all-around ... Has posted career highs of 9.800 on the bars and beam, 9.850 on the floor and 9.900 on the vault.

## PERSONAL:

Full name is Susan Michelle Jackson ... Born April 6, 1987 ... Daughter of Karen and James Jackson ... Has an older sister, Robin, and a older brother, David ... Plans to major in kinesiology.

**Full name:** Susan Michelle Jackson

**Nickname:** Suzie

**Favorite movie:** The Notebook

**Favorite actor/actress:** Vince Vaughn

**Favorite music singer/group:** Rascal Flatts and all country music

**Favorite professional sports team:** Houston Astros

**Favorite restaurant:** Sweet Tomato

**Favorite food:** Sloppy Joe

**My hobbies are:** Scrapbooking

**If I could be on a reality TV show it would be:** Real World

**A place I have always wanted to visit but haven't is:** Russia

**If I could invite any one person to dinner it would be?** The Olsen twins

**My favorite sporting event to watch is:** Baseball

**My biggest pet peeve is:** Sticky hands

**The team I look most forward to competing against is:** Georgia

**After college I want to:** Travel the world.

# SUSAN JACKSON

All-Around • 5-0 • Freshman • Spring, Texas • Klein HS • Kinesiology



KAYLA

# ROGERS

All-Around • 5-1 • Freshman • Liberty, Mo. • Liberty HS • Pre-Med

## CLUB/HIGH SCHOOL:

Competed for Al and Armine Fong and Rodney Gust at Great American Gymnastics Express ... A five-time Junior Olympic National qualifier ... Finished 10th in the all-around at the 2005 championship meet ... Was second on the vault and 15th in the all-around at the 2004 nationals ... Won the 2005 Missouri state all-around title ... Was named the Show-Me Female Athlete of the Year in 2002 ... Attended Liberty High School ... A member of the school's honor roll, she was also a MAP testing scholar and a French honors student.

## PERSONAL:

Full name is Kayla Mishay Rogers ... Born August, 24, 1987 ... Daughter of Dana and Jim Rogers ... Has a younger sister, Courtney ... Plans to major in pre-med.

**Full name:** Kayla Mishay Rogers

**Nickname:** K

**Favorite movie:** Crash, G.I. Jane, Ghost

**Favorite actor/actress:** Bruce Willis, Angelina Jolie

**Favorite music singer/group:** Lauryn Hill

**Favorite class:** Biology

**Favorite restaurant:** Bravo!

**Favorite food:** Chips and salsa

**My hobbies are:** Shopping, dancing, sand volleyball

**A place I have always wanted to visit but haven't is:** Australia

**If I could invite any one person to dinner it would be:** The late Tony Hughes (friend)

**My favorite sporting event to watch is:** Snowboarding

**My biggest pet peeve is:** When people don't follow through on things they promise to do

**If I could participate in another sport besides gymnastics it would be:** Diving, track (sprints, pole vault), or competitive hip-hop

**The team I look most forward to competing against is:** Alabama

**The gymnast I idolized growing up was:** Kim Zmeskal

YVETTE

# TRIAY

All-Around • 5-1 • Freshman • Metairie, La. • St. Mary's Dominican HS • Mechanical Engineering

## CLUB/HIGH SCHOOL:

Coached by James Guidry, Stephanie Hyett and Charlene Chen at the Northshore Center for Artistic Gymnastics ... A Level 10 gymnast, she was a three-time Junior Olympic national qualifier (2004-06) ... Finished 10th on the floor at the 2005 J.O. Nationals ... Helped her Region 8 team to a third-place finish at the 2004 J.O. Nationals ... Won the Level 10 Louisiana state all-around titles in 2005 and 2006 ... Recorded career high scores of 9.600 on the vault and 9.875 on the floor ... Attended St. Mary's Dominican High School ... Graduated with Summa Cum Laude honors ... Earned Cum Laude honors on the national Latin exams in 2002 and 2004 ... Placed 10th on the advanced math test at the Mu Alpha Theta convention in 2005.

## PERSONAL:

Full name is Yvette Marie Triay ... Born Nov. 20, 1987 ... Daughter of Diane and Melvin Triay, III ... Has an older brother, Mel, and a younger sister, Caroline ... Father, Melvin, also attended LSU ... Plans to major in mechanical engineering.

**Full name:** Yvette Marie Triay

**Nickname:** Yve-E

**Favorite movie:** Heavyweights

**Favorite actor/actress:** Will Ferrell and Ben Stiller

**Favorite TV show:** Family Guy

**Favorite reality TV show:** Project Runway

**Favorite music singer/group:** Bone Thugs N Harmony

**Favorite professional sports team:** New Orleans Saints

**Favorite class:** CM 1030

**Favorite restaurant:** Fuddruckers

**If I could be on a reality TV show it would be:** Global Guts

**What song gets you pumped up for a meet?** "Boom Boom Boom"

**If I could invite any one person to dinner it would be?** Peter Griffin

**The team I look most forward to competing against is:** Iowa

**After college I want to:** Design roller coasters

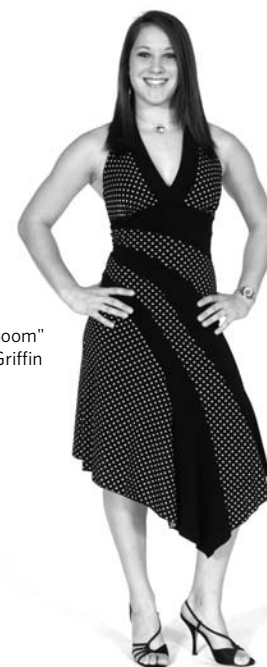



# COACHES

**D-D BREAUX**  
LSU HEAD COACH

**07 LSU** GYMNASTICS



D-D

# BREAUX

## Career Records

Overall - 495-302-7 (.620)  
Regular Season - 347-187-5 (.648)  
Postseason - 148-115-2 (.562)

30th Season • LSU, '76



**A**s the "Dean of Coaches" at LSU, head gymnastics coach D-D Breaux has represented the University at the highest level both in the gym and, most importantly, in the classroom for 29 years. Her dedication to the student-athlete on an individual basis has transcended into academic success, community involvement, Coach of the Year honors, SEC Championships, NCAA Regional Championships and top-10 national rankings throughout her tenure.

Now entering her 30th season as the mastermind of the LSU gymnastics program, the fire in Breaux's eyes burns as bright today as it did on her first day on the job.

During her tenure Breaux has established and maintained LSU's reputation as one of the premier collegiate gymnastics programs in the country. Under her tutelage, Tigers have placed among the nation's top-12 teams 21 times in her 29 seasons, finishing a program-best fourth in 1988 and sixth on three separate occasions.

LSU has also placed among the top three in regional competition on 21 separate occasions, winning regional titles in 1978, 1979, 1980, 1986, 2002, 2004 and 2005. Her teams have included three national champions, 73 All-America honorees and 36 All-SEC selections.

In addition, Breaux's Tigers won the inaugural SEC Championship title in 1981 and have gone on to finish second four times and third five other times.

For her dedication to the sport and her teams numerous accomplishments, Breaux has been recognized by her peers time and time again. She has been named the SEC Coach of the Year on five occasions (1993, 1994, 1995, 2000 and 2005) and NCAA Central Regional Coach of the Year three times (1999, 2002 and 2005) and was named a finalist for National Coach of the Year honors in 1988 when she guided the Tigers to a fourth-place finish at the NCAA Championships.

The accolades continued to roll in for the Tigers in 2006 as a

school record-tying five athletes earned All-America honors and April Burkholder won the NCAA beam title under Breaux's guidance. Just as successful as a team, Breaux helped LSU to an eighth-place showing at the NCAA Championships, the 19th top-10 national finish during her tenure.

In 2005, the LSU program reached new heights under Breaux's direction as the Tigers made their 17th appearance at the NCAA Championships, won their third regional title in four years and achieved the program's first ever No. 1 national ranking. Named both the SEC and NCAA Central Coach of the Year for her team's efforts, Breaux also coached All-American April Burkholder to SEC and NCAA Central Region Gymnast of the Year honors for the second straight season and helped Annie Gagnon, Lisa Rennie and Terin Martinjak to All-America honors and Nicki Butler and Burkholder to All-SEC accolades.

2004 was a banner year for the LSU program as it won the NCAA Central Regional title for the second time in the three years, before finishing seventh at the NCAA Championships, the Tigers' best finish at the national meet since the 1993 season. Individually, Breaux guided the efforts of SEC and NCAA Central Region Gymnast of the Year April Burkholder and All-American Annie Gagnon. Burkholder became LSU's all-time top performer at the NCAA Championships, finishing second in the all-around to better Jennifer Wood's third-place effort at the 1996 championships.

2003 saw Breaux mold a young and inexperienced Tiger squad into one of the finest teams in the nation, as LSU recorded a second-place finish at the NCAA West Regionals and a top-10 showing at the NCAA Championships.

In 2002, Breaux led her team to the NCAA Central Regional title. The Tigers continued their success at the NCAA Championships where they finished eighth overall, LSU's best finish at the national championships in over five years. In addition, Breaux guided Nicki Arnstad to LSU's first individual NCAA Championship in modern history, as Arnstad won the floor exercise with a stunning 9.950 performance.

But aside from athletic honors, Breaux excels in recruiting quality student-athletes from Louisiana as well as across the continent, having recruited some of the top Canadian athletes of all time. A Louisianan through and through, Breaux concentrates her recruiting efforts right here in her native state, as well as at the national and international levels.

Outside of the gym, Breaux has taken an active role in the academic success her program has achieved in her 29 seasons at LSU. By making academic success her team's No. 1 priority, Breaux's teams have reached the highest scholastic goals she has established over the years. Throughout the country, she is acknowledged as having one of the finest academic teams year in and year out. LSU gymnasts have been named Academic All-Americans 82 times and members of the SEC Academic Honor Roll on 106 occasions since 1991. During the 2003 season, a school-record 13 of Breaux's student-athletes were named to the SEC Academic Honor Roll, an honor reserved for sophomores, juniors and seniors. In 1999, the Tigers posted the third-highest GPA in the nation and the highest of any team in the NCAA Championship field.

Also active members of the local community, Breaux and her team continually participate in volunteer activities throughout the Baton Rouge area. In back-to-back years (2005 and 2006) Breaux's team has been awarded LSU's CHAMPS Community Service Award



## BREAUX'S YEAR-BY-YEAR RECORDS

YEAR	REGULAR SEASON	POSTSEASON	NATIONAL FINISH	REGIONAL FINISH	SEC FINISH
1978	9-1	-	9th*	1st*	-
1979	6-1	-	11th*	1st*	-
1980	10-3	-	6th*	1st*	-
1981	18-5	-	11th*	2nd*	1st
1982	12-5	1-2	-	3rd	3rd
1983	11-6	6-7	6th	3rd	3rd
1984	8-10	-	-	-	4th
1985	12-13	4-1	-	2nd	4th
1986	7-9	6-8	9th	1st	4th
1987	13-4	10-7	7th	2nd	4th
1988	15-5-1	13-4	4th	2nd	4th
1989	17-6	5-1	-	2nd	4th
1990	16-3	11-6	6th	2nd	2nd
1991	9-8	9-8	7th	3rd	3rd
1992	8-14	0-6	-	7th	5th
1993	8-9	9-7	7th(t)	2nd	4th
1994	13-4-1	6-5	8th	2nd	3rd
1995	14-4	6-5	9th	3rd	2nd
1996	9-11	5-2	-	3rd	5th
1997	12-6-1	4-7	12th	3rd	3rd
1998	15-7	5-6	9th	3rd	3rd
1999	11-6	6-4	9th	2nd	4th
2000	15-4-1	6-4	9th	2nd	2nd
2001	11-5	3-2	18th	3rd	4th
2002	10-10	6-4	8th	1st	4th
2003	10-7	8-8	10th	2nd	4th
2004	15-6	7-3	7th	1st	3rd
2005	19-4	7-3	9th	1st	2nd
2006	14-11	5-5	8th	2nd	4th
29 Yrs.	347-187-5 (.648)	148-115-2 (.562)			

\* AIAW finish

• Regular season records include SEC Championships.

after logging hundreds of hours of community service work. Breaux, who has served as the Chairman of the YWCA's Pink Ribbon Campaign for Breast Cancer for the last two years, and her team have also volunteered their time to benefit the Muscular Dystrophy Association, St. Jude's Hospital and the Alzheimer's Association among others.

It is this delicate balance between exceptional academics, athletic excellence and exemplary community service efforts, that has allowed Breaux to keep her team at the top of the national scene year in and year out.

An excellent athlete in her own right Breaux's affiliation with gymnastics began long before her coaching career. As a club gymnast she was ranked nationally by both the A.A.U. and the U.S.G.F. She was also a Junior Olympic National Champion that earned the S.A.A.U.'s Outstanding Gymnast award. By virtue of her accomplishments Breaux qualified as one of the top-15 athletes in the country to compete at the World Games Trials and was set to compete at the 1972 Olympic Trials before career-ending knee injury forced her to retire.

Breaux, a native of Donaldsonville, La., then attended Southeastern Louisiana University where competed for the Lady Lions gymnastics team for two seasons (1972-73) and helped SLU to a second-place finish at the 1972 AIAW Championships.

Breaux then served as an assistant coach for the Lady Lions for three seasons, where she also became a national level judge and served as the first state director for the Louisiana USA gymnastics program.

In 1976, Breaux then transferred to LSU where she earned both her bachelor's and master's degrees.

She now has two daughters, Jewel (24) and Sara (20), a member of the LSU soccer team, and a grandson, Porter.

INTRO

THIS IS LSU

TIGERS

COACHES

REVIEW

HISTORY

RECORDS

MEDIA

LSU

30 YEARS  
HEAD COACH

As head coach D-D Breaux begins her 30th season at the helm of the Tigers gymnastics program she took some time to sit down and discuss how the sport has evolved since she began coaching, what keeps her motivated to continue coaching and she shares some of the moments that have meant the most to her during her time at LSU.

**What motivates you to continue coaching into your 30th season?**

"I still really like what I do. I even enjoy the recruiting process. A lot of college coaches will talk about how much they don't like it, but I enjoy it. I really like my staff and I really enjoy the people within the department. I just love coming to work."

**How has the sport changed since you first started coaching?**

"I think that the natural evolution of the difficulty level of the sport is one of the biggest changes. It has been an ever-changing process since the beginning of the ancient Olympics until now. I think women's collegiate gymnastics as much as any one sport has enjoyed a tremendous amount of positive change largely because of the respect that has come to women's athletics through Title IX. The positive changes that have been made because of all the Title IX demands that were put in place have directly impacted women's gymnastics across the country."

**You mentioned the increased difficulty level of the sport over time, how do you keep up with the skill development?**

"You keep up with it by going to clinics, studying film and you work with your staff. You get one recruit that does a new skill and it is just a natural evolution of the learning process."

**How has recruiting changed since you first started out?**

"When I first started we couldn't pay for kids to come visit the campus because we were under AIAW rules. So we got a lot of local kids and a lot of kids from Texas because it was close for them to come here. At the time Texas, Texas A&M and Southwest Texas State all had gymnastics programs and ours was a good program so if they wanted to compete at a high level they came here. When we became affiliated with the NCAA the complexion of that completely changed because we could then fly kids in and the recruiting game became totally different. Now, the recruiting that we do is the most important thing that we do. Our mission is education, first and foremost, because that has to be our first priority, but then after that it's recruiting. (Assistant coach) Philip (Olgretree) does it (recruiting) everyday, all day. It's constantly recruiting, recruiting, recruiting."

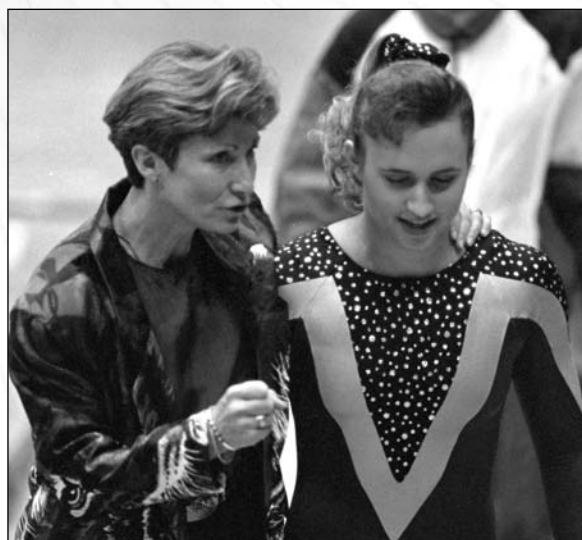

**You were extremely young when you took over as LSU's head coach, were there ever any moments you felt overwhelmed or like you were in over your head?**

"No. I look back at it a lot of times and I think, 'I wish I would have done this different, I wish I would have been different, I wish I would have done this or that,' but I think I was what I was and what I had to be at the time. When I started I was in grad school so I had to split my attention between my team and graduate school. Then when I finished graduate school I got married and started having babies. The first couple of years I was a coach we had success but it was because we had good athletes and I thought we did a pretty good job coaching, but I didn't make the demands early that I could have or possibly should have. I just kind of accepted that this is what I am going to get, so I got what I got. Eventually, I caught on and realized that the 'squeaky wheel gets the grease.' The first couple of years we didn't have a facility and we didn't have a locker room. It was because of the efforts of Pat Newman, our women's administrator, Ernie Hill at the Field House and Bill Bankhead, who ran the PMAC, that we had anything at all. These three people took care of gymnastics and took care of me. They did a great job of supporting us and providing for us, not because they had to but because they wanted love gymnastics."



**What is the best coaching advice you have ever received?**

"When I first started working here Gene Wettstone, the longtime gymnastics coach at Penn State, told me, 'You can know everything in the world about gymnastics and you can know everything you need to know, but the most important thing to know about your team is when to rest them.'"

**If you had to pick one single moment that meant the most to you in the last 29 years what would it be?**

"Nicki Arnstad's NCAA floor title was very special, but the most recent moment that comes to mind was the energy that I felt in Corvallis (Oregon at the 2006 NCAA Championships). April (Burkholder) had the opportunity to compete in the finals in four events and on her last event up she wins a national title. I thought, 'Yep. It was worth it.' Here was this athlete that at first could not get into LSU and people wouldn't even look at her, but she was a great gymnast and academically she worked harder than anybody I have ever seen work. She had to be tutored at 2 p.m. because that was the most optimal learning time for her, when her mind was the freshest and her body was the most rested. So that's when she studied. I think realizing that after four years she was going to graduate and that she had just won a national championship right there, the emotion was like, 'Okay, that is why we do it.' Also, having all three seniors earn All-America honors in their last competition."

**Is there one certain team you have coached that stands out as being particularly special in your mind?**

"I think the team that won the regional championship in New Hampshire (in 2005). They (the NCAA) sent us all the way up there and they went and won the regional championship. They were ranked No. 1 during the regular season. I don't know why we didn't make the Super Six that year. It (the NCAA Championship) was in Auburn and we should have been there. Maybe it didn't end right, but that whole process was right. I think that team was the most fun to be around and the most fun to be with because honestly, when you are winning and doing well, it's fun."

**What is your favorite LSU moment related to gymnastics?**

"I think being with Mary Lou Retton when we were on the football field (LSU vs. Florida, 2005) and gave her an honorary letter jacket. I think a lot of it was her, she just radiates this energy and you can't help but feel it. At that moment when I was standing with her in the football stadium and you could hear her name going up the stands, 'That's Mary Lou, that's Mary Lou,' and then she gets this giant ovation in Tiger Stadium when she puts that letter jacket on. I knew that was what it felt like to be with her in that Coliseum when she won that (Olympic) gold medal. It wasn't just about her athletic ability it was about that amazing 'people thing' that she has that makes people gravitate to her."

"Then I would have to say being with Nicki (Arnstad) when she won a national title and then to be with April at that press conference after she won her national title. The coach from Alabama, the coach from Georgia, the coach from UCLA and the coach from Utah were also on the podium with us. You had the five coaches that have been there the longest, have weathered the storm, fought all the battles, and here we were together. I think that was a really neat moment."

**What is your favorite LSU moment not related to gymnastics?**

"We had a party at my house when we won the national football championship. I think that the phone ringing, the people calling from all over the country and the excitement of the day and the whole energy was amazing. I live in a community with lots of LSU people and from my backyard you could hear the screams, hollers, fireworks, and cheering all over the neighborhood for LSU."

**As a coach what are you the most proud of?**

"Persistence. Just being able to hang in and win, when it was hard and when it was real hard. And to be willing to get out on a limb, do it and survive. I think I am proud of the consistency too, because consistency wins. This program has been consistent, it has been there every year and I think we'll continue to work to be there every year."

**GETTING TO KNOW ... D-D BREAUX**

**Full name:** Sara Porter Breaux

**Favorite color:** Purple

**Favorite movie:** Hildago, Ben-Hur

**Favorite food:** I don't know of just one, I eat everything in site

**Favorite restaurant:** Juban's

**Favorite place on the LSU campus:** I love walking through the Quad, but that does not diminish how much value I put on the oak tree behind the Field House.

**Favorite sports besides gymnastics:** Volleyball and football

**Favorite quote:** "Nothing great has ever been achieved without enthusiasm."

**Role model:** Helen Thomas

**Favorite singer/group:** Jimmy Buffett and The Temptations

**Hobbies:** Fishing and gardening

**Favorite fishing spot:** Fourchon and Timbalier Island

**Favorite place to vacation:** Mexico, Isla Mujeres

**If you could invite any three people, dead or alive, to dinner who would they be?**

Bette Midler and Ollie Pearson, and my dad

**Before a home meet I have to ...** eat at Zeeland St. Market.

**My biggest pet peeve is ...** self doubt.

**Nobody knows how much I like to ...** dig and move dirt around in my back yard. Plant things!

**The most interesting fact about my family is ...** that our children hate for us to talk about politics.

**I can't imagine life without ...** my family.

**Something I have always wanted to do but haven't is ...** fish for salmon in Alaska.

**What three things you would take with you if you were trapped on a deserted island?** My two nephews, Jason and Eric, a shovel and fish hook.

**What persons in history would you most like to meet?** U.S. Army General George Patton and Saint Monica

INTRO
THIS IS LSU
TIGERS
COACHES
REVIEW
HISTORY
RECORDS
MEDIA



BOB

MOORE

Eighth Season • Samford, '76

## 2005 NCAA Central Region Co-Assistant Coach of the Year

### College Coaching Experience

2000-Present - Assistant Coach, LSU

1994-99 - Assistant Coach, Florida

1989-93 - Assistant Coach, Auburn

Long-time Southeastern Conference assistant Bob Moore begins his eighth season with the LSU gymnastics program. Moore's presence has been undeniable in the past seven years as he has helped the Tigers maintain their status as one of the nation's premier programs.

The Tigers' vaulting team has flourished under Moore's watch, recording 11 of the top 12 event scores in school history. Individually, Moore has also tutored his Tiger athletes to six All-America honors on the event, including most recently April Burkholder's first-team accolades in 2006.

Recognized for his exceptional work, Moore was named the NCAA Central Region Co-Assistant Coach of the Year by his peers in 2005.

Moore joined the LSU coaching staff in 2000 after a six-year stint at the University of Florida where he served as the program's top assistant. To his credit, Moore coached two national champions on the vault while at Florida, in addition to numerous All-Americans and SEC champions.

"Bob provides us with experience at the highest level, not only within the SEC, but the NCAA," said Breaux. "He knows exactly how tough this conference is and what it takes to take a program like ours that is an established top-10 team and bring it to the next level."

LSU is Moore's third stop within the SEC, as the 2007 season will be his 19th within the league. Prior to his tenure at Florida, Moore spent five seasons as an assistant at Auburn.

In addition to strengthening the Tigers on the vault and with their uneven bars routines, Moore plays a significant role with LSU's Bengal Gymnastics program, a highly successful youth age group program that practices in the Lady Tigers' gymnastics training facility.

A native of Birmingham, Ala., Moore graduated from Samford University in 1976 with a degree in general studies with an emphasis in music. He is married to the former Sandra Ballard.



PHILIP

OGLETREE

Seventh Season • Georgia State, '92



INTRO

THIS IS LSU

TIGERS

COACHES

REVIEW

HISTORY

RECORDS

MEDIA

**2005 NCAA Central Region Co-Assistant Coach of the Year**  
**2004 NCAA Central Region Assistant Coach of the Year**

### College Coaching Experience

2001 - Present - Assistant Coach, LSU

Philip Ogletree begins his seventh season as an assistant coach with the LSU gymnastics program. In six years, Ogletree has proved to be a tremendous asset to the Tigers' program, working primarily with the athletes on the uneven bars.

Ogletree has guided LSU to nine of the top 11 bar scores in school history, including a school-record 49.650 in 2002. Individually, Ogletree's athletes have flourished under his watch, earning eight All-America honors on the bars, including a school record three athletes - April Burkholder, Annie Gagnon and Lisa Rennie - that earned the distinction in 2005.

In addition, Ogletree helped Sharene Mamby to a rare 10.00 on the bars during the 2001 season as it marked just the second perfect score on the event in school history.

For his efforts, Ogletree has been recognized by his peers on several occasions, as he was named the NCAA Central Region Assistant Coach of the Year in 2004 and then shared that same honor a year later with fellow assistant Bob Moore.

"Philip has done a tremendous job for us," said Breau. "He has been a great addition to our staff, both as a coach and as an administrator. Our team and staff blend well with Philip in the mix."

Ogletree came to LSU after spending the previous season at the Georgia Gymnastics Academy.

Ogletree arrived at LSU with 18 years of coaching experience, including 11 with Level 10 gymnasts in Georgia. While his stop at LSU was his first collegiate stop, he was no stranger to LSU athletics. During his time, he tutored future LSU greats Abbey Burns and Kim and Kerry Descalopoulos, all natives of Georgia, during a stint with the Atlanta School of Gymnastics.

During his time in the state of Georgia, he coached six Level 10 national champions on the floor exercise and helped place five athletes on the Junior Olympic Level 10 national team. Ogletree has also coached at the American Classic and U.S. Classic national meets.

From 1980-82, Ogletree was a gymnast at the University of Georgia. He later graduated from Georgia State with a bachelor of science degree in education in 1992.

Ogletree is married to the former Jill Hickok. The couple has two children, Bridget, 13, and Jake, 11.



# Support Staff

INTRO  
THIS IS LSU  
TIGERS  
COACHES  
REVIEW  
HISTORY  
RECORDS  
MEDIA



**Nicki Arnstad Woodward**  
Marketing Coordinator



**Fay Baptist**  
Student Assistant



**Andy Barker**  
Senior Associate Athletic Trainer



**Mary Boudreaux**  
Academic Advisor



**Cade Carter**  
Manager



**Laurie Cannon**  
Sports Information



**Melissa Moore**  
Strength and Conditioning



**James Dutschke**  
Manager



**Scott Giardina**  
Graduate Assistant Athletic Trainer



**Sallie McLaughlin**  
Administrative Assistant



**Jenni Peters**  
Marketing Director



**Jewel Pollock**  
Manager

**Not Pictured:**  
**Kathy Jo Thompson**  
Student Athletic Trainer





# REVIEW

LISA RENNIE  
SENIOR

07 LSU GYMNASTICS



# Season Review

INTRO  
THIS IS LSU  
TIGERS  
COACHES  
REVIEW  
HISTORY  
RECORDS  
MEDIA



## Burkholder Wins NCAA Beam Title

Senior April Burkholder capped an exceptional LSU career by earning a share of the national beam title at the 2006 NCAA Championships in Corvallis, Ore. The Houston native turned in a near flawless effort as she tallied a 9.9125 to tie Georgia's Courtney Kupets for the title in the Individual Event Finals. The national title was just the third by a LSU athlete in program history and the first since the 2002 season when Nicki Arnstad won the NCAA floor crown. Jeanie Beadle won LSU's first national beam title, claiming top honors at the AIAW National Championships in 1977.

## Tigers Finish Eighth at the NCAA Championships

LSU's presence among the nation's elite could not be denied as the Tiger squad recorded a top-10 national finish for the 18th time in program history, and the eighth time in the last nine years, after placing eighth at the NCAA Championships. LSU posted four event scores of 48.650 or better en route to a 195.650 team score.

## Five Tigers Earn All-America Honors

A school record-tying five Tiger athletes earned All-America honors at the 2006 NCAA Championships. LSU's senior class led the way as each of its three members -- April Burkholder, Terin Martinjak and Kelly Lea -- were recognized. Juniors Lisa Rennie and Kelly Phelan also earned All-America distinction. Burkholder led all Tigers, earning first-team recognition on each of the four events and in the all-around. Martinjak was a second-team selection on both the beam and floor and Lea earned second-team honors for her efforts on the uneven bars. Rennie and Phelan also picked up second-team honors as Rennie earned the accolade on the beam and Phelan was recognized on the floor.

## LSU Has Five Earn Academic All-America Honors

Just as impressive in the classroom as they were on the floor of competition, the Tigers had five of their student-athletes earn Academic All-America honors during the 2006 season, in Kristi Esposito, Lauren Klein, Kelly Lea, Amanda Morales and Kelly Phelan. The honor was the fourth straight for Lea, the third for Esposito, the second for Phelan and the first for both Klein and Morales.

## Burkholder Finishes Career as the Most Decorated Gymnast in LSU History

At the conclusion of her career, April Burkholder will go down in the LSU gymnastics annals as the most decorated athlete in the program's history. The Houston native earned a school-record 14 All-America honors, was a four-time All-SEC selection and capped her career by winning the 2006 NCAA beam title. Recognized for her numerous accomplishments throughout her career, she was twice named both the SEC and NCAA Central Region Gymnast of the Year (2004 and 2005) and was honored as the conference's Freshman of the Year in 2003.

## Burkholder Shatters All-America Titles Record

After earning five additional All-America accolades at the 2006 NCAA Championships, April Burkholder shot to the top of the LSU record books for All-America honors earned in a career, finishing out her four-year stint with 14 awards to her credit. Burkholder finished her career as a three-time All-American on the vault, beam, floor and in the all-around and a two-time honoree on the uneven bars.

## All-Around Honors for Everyone

LSU shared the all-around wealth in 2006 as three different Tigers won individual all-around titles during the course of the season. April Burkholder led the squad with seven all-around victories, while Kelly Phelan turned in three and Nicki Butler had one.

## Tigers Finish Second at the NCAA Central Regional Championships

The Tigers posted a 195.825 to finish second to Oklahoma (196.375) at the NCAA Central Regional Championships in Baton Rouge. By virtue of their top-two finish LSU advanced to the national championships for the fifth straight year and the 22nd time in program history.

## Phelan Wins NCAA Central Regional All-Around Title

Junior Kelly Phelan turned in one the finest performances of her career at the NCAA Central Regional Championships, winning a share of the all-around title with an impressive 39.400 effort. The Orlando, Fla., native also won the regional floor title outright (9.925) and finished second on the vault (9.875).



### LSU Finishes Among Top-12 in Individual Event Rankings

LSU finished the regular season ranked among the nation's top 12 on each of the four individual events. The Tigers came in at No. 4 on the floor (49.285), No. 9 on both the bars (49.050) and beam (49.005) and No. 11 on the vault (49.095).

### Phelan Earns Nation's No. 1 Floor Ranking

Kelly Phelan was the nation's top-ranked floor worker for two weeks during the 2006 regular season. The Orlando, Fla., native held down the country's No. 1 spot during the weeks of Feb. 27 and March 6 with a regional qualifying score of 9.910. Phelan finished the regular season ranked third nationally on the event. On the year, she posted 13 scores of 9.800 or better, including seven scores of 9.900 or higher.

### Tigers Finish Fourth at the SEC Championships

Behind four event scores of 48.875 or better, the Tigers tallied a 195.900 in finishing fourth at the SEC Championships in Birmingham, Ala. Georgia successfully defended their conference title, scoring a 197.275 to secure the team victory. Alabama (196.975) and Florida (196.275) picked up second and third-place finishes, while Auburn (194.975), Arkansas (194.650) and Kentucky (191.150) finished behind the Tigers.

### Burkholder Earns First-Team All-SEC Accolades

By virtue of a first-place finish on the beam at the SEC Championships senior April Burkholder became just the second athlete in LSU gymnastics history to earn all-conference honors in each of her four seasons, joining former LSU great Jennifer Wood, who did so from 1993-96. Burkholder earned second team honors in 2003 and first-team accolades in 2004, 2005 and 2006.

### Burkholder Claims SEC Beam Title

All-American April Burkholder turned in one the best beam performances of her career at the SEC Championships, winning the conference title with a season-high 9.925 effort. The SEC title, the first of Burkholder's career, marked the first for a LSU athlete since 1998 when Amy McClosky also won a conference championship on the beam.

### LSU Lands Eight on the SEC Academic Honor Roll

The Tigers had eight student-athletes honored by the SEC for their academic achievements over the course of the 2005-06 school year. Upperclassmen Kelly Lea, Lisa Rennie, Terin Martinjak and Kelly Phelan were named to the SEC's Winter Academic Honor Roll. Lea and Rennie were each recognized for the third straight season, while Martinjak and Phelan made the list for the second straight year. Freshmen Lauren Klein, Amanda Morales, Vanessa Rodriguez and Christina Suhr were all named to the conference's Freshman Academic Honor Roll.

### Burkholder Adds to Title Count

Entering the 2006 season, April Burkholder listed a team-best 59 individual event titles and 18 all-around crowns on her resume. The two-time SEC Gymnast of the Year only added to her title count in 2006, claiming seven all-around crowns and 24 individual event titles -- nine on the beam, six on the floor, five on the vault and four on the bars. She finished her career with a total of 82 individual event titles and 25 all-around crowns to her credit.

### Rennie Swings to Success

Junior Lisa Rennie was nothing short of exceptional for the Tigers on the bars in 2006. A two-time All-American in the event, Rennie finished the year with a team-best 9.825 season average on the event. She posted a season-high 9.925 in the Tigers' win over UCLA and notched a 9.875 on two separate occasions. In addition, Rennie won a team-best five bars titles in 2006, claiming victories against Iowa, Kentucky, Auburn, Centenary and UCLA.

### Ellis Vaults to a Pair of Event Titles

Sophomore Emily Ellis established herself as a force to be reckoned with in the Tigers' vault lineup. The Fayette, Ala., native averaged an impressive 9.822 and posted scores of 9.775 or higher on 13 of her 14 vaults, including a career-high 9.950 against Alabama. Ellis also won two meet titles on the event, picking up back-to-back victories against Centenary (9.825) and Alabama (9.950).

### Butler Wins Three Vault Titles

Junior Nicki Butler was known for her stellar contributions on the vault in each of her first two seasons as she earned top 25 national rankings and



April Burkholder after capturing the 2006 NCAA beam title.

won seven individual titles. Butler continued that pace in 2006, picking up more three vault titles - at TWU (9.850); vs. Kentucky (9.900); and vs. Oklahoma (9.950). She finished the year with Tigers' second-best season average on the event (9.835) and did not score below a 9.775 all year.

### Martinjak Perfects the Balancing Act

Senior Terin Martinjak was a rock in the Tigers' beam lineup in 2006. A two-time All-American on the event, she finished the season with a team-best 9.802 average and scored a LSU season-best 9.925 in winning the individual event title against Georgia. Martinjak won a total of three beam titles over the course of the season, bringing her career total on the event to six.

### Burkholder Earns SEC Gymnast of the Week Honors

Twice during the 2006 season senior April Burkholder was honored by the conference office as the SEC's Gymnast of the Week. She was first recognized during the week of Jan. 10 after she won the beam, floor and all-around titles at the season-opening Super Six Challenge. She was later honored during the week of March 21 after claiming the vault, bars, floor and all-around titles in the Tigers' win over UCLA on Senior Night. Burkholder was recognized as the SEC Gymnast of the Week a total of eight times during her career.

### Butler Wins First Career All-Around Title

Junior Nicki Butler captured the first all-around title of her career in the Tigers' win over Iowa. The Virginia Beach, Va., native posted four scores of 9.550 or better to finish with a 38.875.

### Gymnasts Post Best GPA Among Women's Sports at LSU

The Tigers hard work during the fall semester not only benefited them on the floor of competition, but it also paid dividends in the classroom as the Tigers recorded the highest grade point average among all women's sports at LSU during the fall semester. The 14-member Tiger squad averaged a 3.21 GPA with 11 student-athletes earning 3.0s or better. Junior Kelly Phelan and freshman Lauren Klein led all Tigers with perfect 4.0 GPAs, while four others notched GPAs of 3.5 or higher.

INTRO
THIS IS LSU
TIGERS
COACHES
REVIEW
HISTORY
RECORDS
MEDIA

# 2006 Team Meet-by-Meet Results

**Overall Record: 19-16, Postseason Record: 5-5, SEC Record: 2-4, Home: 9-7, Away: 5-2, Neutral: 5-7**

DATE	MEET	TEAM	TEAM SCORE	VAULT	BARS	BEAM	FLOOR	ATTEND.	NR
1/6	Super Six Challenge	ALA	194.250	49.050	48.600	48.300	48.300	3,646	4
		NEB	194.100	49.000	49.150	47.675	48.275		8
		ISU	194.050	48.925	48.950	47.825	48.350		11
		<b>LSU</b>	<b>193.900</b>	<b>48.850</b>	<b>49.075</b>	<b>48.125</b>	<b>47.850</b>		7
		AUB	193.675	48.675	49.025	48.000	47.975		15
		MIS	192.700	48.425	48.675	47.875	47.725		16
1/15	at Texas Woman's/ Utah State/Centenary	<b>LSU</b>	<b>194.050</b>	<b>48.825</b>	<b>48.300</b>	<b>47.900</b>	<b>49.025</b>	694	8
		USU	192.875	48.400	48.625	47.250	48.600		--
		TWU	190.475	47.900	48.225	47.400	46.950		--
		CC	188.125	47.825	46.275	46.725	47.300		--
1/20	Iowa	<b>LSU</b>	<b>195.025</b>	<b>49.000</b>	<b>48.550</b>	<b>48.450</b>	<b>49.025</b>	2,653	11
		UI	191.100	48.475	46.875	47.825	47.925		--
1/27	at Arkansas	<b>LSU</b>	<b>194.725</b>	<b>49.175</b>	<b>48.775</b>	<b>48.100</b>	<b>48.675</b>	2,703	11
		ARK	193.100	48.700	48.075	47.950	48.375		22
2/4	at Georgia	UGA	197.150	49.475	49.125	49.225	49.325	9,951	1
		<b>LSU</b>	<b>196.100</b>	<b>48.900</b>	<b>49.100</b>	<b>49.050</b>	<b>49.050</b>		
2/10	Kentucky	<b>LSU</b>	<b>195.875</b>	<b>49.050</b>	<b>48.975</b>	<b>48.475</b>	<b>49.375</b>	2,115	18
		UK	194.675	48.975	48.625	48.225	48.850		13
2/17	Auburn	AUB	196.700	49.375	49.050	49.075	49.200	2,523	17
		<b>LSU</b>	<b>196.550</b>	<b>49.325</b>	<b>48.975</b>	<b>49.100</b>	<b>49.150</b>		13
2/24	Oklahoma	OU	196.950	49.375	49.050	49.350	49.175	1,437	5
		<b>LSU</b>	<b>196.575</b>	<b>49.425*</b>	<b>48.650</b>	<b>49.000</b>	<b>49.500*</b>		11
2/26	at Centenary	<b>LSU</b>	<b>196.525</b>	<b>49.000</b>	<b>48.975</b>	<b>49.125*</b>	<b>49.425</b>	706	11
		CC	190.425	47.775	47.125	47.925	47.600		--
3/3	Alabama	UA	196.425	49.050	49.025	49.050	49.300	2,489	4
		<b>LSU</b>	<b>195.850</b>	<b>49.075</b>	<b>49.075</b>	<b>48.475</b>	<b>49.225</b>		7
3/10	at Florida/Penn State	UF	196.150	49.175	48.950	49.125	48.900	2,606	2
		<b>LSU</b>	<b>195.275</b>	<b>48.850</b>	<b>48.525</b>	<b>48.875</b>	<b>49.025</b>		7
		PSU	193.200	48.675	47.925	48.050	48.550		16
3/17	UCLA	<b>LSU</b>	<b>196.825*</b>	<b>49.075</b>	<b>49.275*</b>	<b>49.000</b>	<b>49.475</b>	2,377	8
		UCLA	195.975	49.075	49.125	48.650	49.125		11
3/25	SEC Championships (Birmingham, Ala.)	UGA	197.275	49.150	49.325	49.200	49.600	7,607	1
		ALA	196.975	48.975	49.325	49.175	49.500		5
		UF	196.275	48.725	49.250	49.025	49.275		3
		<b>LSU</b>	<b>195.900</b>	<b>48.900</b>	<b>49.025</b>	<b>48.875</b>	<b>49.100</b>		8
		AUB	194.975	48.600	48.600	48.725	49.050		14
		ARK	194.650	48.750	47.925	48.900	49.075		19
		UK	191.150	47.650	47.525	48.000	47.975		18
4/7	NCAA Central Regional Championships (Baton Rouge, La.)	OU	196.375	49.050	49.100	49.025	49.200	2,855	6
		<b>LSU</b>	<b>195.825</b>	<b>49.100</b>	<b>49.025</b>	<b>49.050</b>	<b>48.650</b>		7
		PSU	194.900	48.750	48.550	48.650	48.950		16
		UK	194.075	48.700	48.450	47.725	49.200		20
		MSU	193.575	48.850	48.250	47.500	48.975		--
		OSU	193.000	48.250	48.100	47.650	49.000		--
4/20-22	NCAA Championships (Corvallis, Ore.)	NEB	196.325	49.100	49.075	48.825	49.325	7,064	12
		ALA	196.250	49.000	48.900	49.075	49.275		5
		UTAH	196.175	49.300	49.125	48.800	48.950		2
		MICH	196.000	48.950	49.100	48.750	49.200		9
		<b>LSU</b>	<b>195.650</b>	<b>48.900</b>	<b>48.650</b>	<b>48.900</b>	<b>49.200</b>		7
		OU	195.525	48.750	48.925	48.875	48.975		6

## KEY

\* - Denotes season high

## APRIL BURKHOLDER

		VAULT	BARS	BEAM	FLOOR	A-A
1/6	Super Six Challenge	9.850	9.850	9.850	9.825	39.375
1/15	at TWU/USU/Cent.		9.775			
1/20	Iowa	9.900	9.750	9.300	9.900	38.850
1/27	at Arkansas	9.900	9.775	9.825	9.850	39.350
2/4	at Georgia	9.825	9.825	9.800	9.925	39.375
2/10	Kentucky	9.875	9.775	9.900	9.875	39.425
2/17	Auburn	9.950	9.850	9.900	9.900	39.600
2/24	Oklahoma	9.900	9.900	9.900	9.950	39.650
2/26	at Centenary	9.825	9.800	9.450	9.900	38.975
3/3	Alabama	9.825	9.775	9.875	9.925	39.400
3/10	at Florida/Penn State	9.775	9.700	9.900	9.850	39.225
3/17	UCLA	9.925	9.925	9.750	9.950	39.550
3/25	SEC Championships	9.700	9.775	9.925	9.800	39.200
4/7	NCAA Regionals	9.850	9.850	9.850	9.300	38.850
4/20	NCAA Championships	9.875	9.850	9.875	9.900	39.500
4/22	NCAA Champ. (Event Finals)	9.8188	9.750	9.9125	9.8375	
<b>Season Average</b>		<b>9.853</b>	<b>9.808</b>	<b>9.801</b>	<b>9.846</b>	<b>39.309</b>

## NICKI BUTLER

		VAULT	BARS	BEAM	FLOOR	A-A
1/6	Super Six Challenge	9.800		9.550		
1/15	at TWU/USU/Cent.	9.850		9.775		
1/20	Iowa	9.825	9.550	9.700	9.800	38.875
1/27	at Arkansas	9.825	9.700	9.000	9.650	38.175
2/4	at Georgia	Did Not Compete				
2/10	Kentucky	9.900				
2/17	Auburn	9.825	9.200	9.375	9.675	37.975
2/24	Oklahoma	9.950				
2/26	at Centenary	9.825				
3/3	Alabama	9.825	9.850	9.725		
3/10	at Florida/Penn State	9.775	9.675	9.750	9.650	38.850
3/17	UCLA		9.075	9.775		
3/25	SEC Championships	9.800	9.800	9.650		
4/7	NCAA Regionals	9.850	9.800	9.750	9.325	38.725
4/20	NCAA Championships	9.800	9.775	9.725	9.775	39.075
<b>Season Average</b>		<b>9.835</b>	<b>9.603</b>	<b>9.616</b>	<b>9.646</b>	<b>38.613</b>

## ASHLEIGH CLARE-KEARNEY

		VAULT	BARS	BEAM	FLOOR	A-A
1/6	Super Six Challenge				9.025	
1/15	at TWU/USU/Cent.	Did Not Compete				
1/20	Iowa	Did Not Compete				
1/27	at Arkansas	Did Not Compete				
2/4	at Georgia	Did Not Compete				
2/10	Kentucky	Did Not Compete				
2/17	Auburn	Did Not Compete				
2/24	Oklahoma	Did Not Compete				
2/26	at Centenary	Did Not Compete				
3/3	Alabama	Did Not Compete				
3/10	at Florida/Penn State	Did Not Compete				
3/17	UCLA	Did Not Compete				
3/25	SEC Championships	Did Not Compete				
4/7	NCAA Regionals	Did Not Compete				
4/20	NCAA Championships	Did Not Compete				
<b>Season Average</b>					<b>9.025</b>	

## EMILY ELLIS

		VAULT	BARS	BEAM	FLOOR	A-A
1/6	Super Six Challenge	9.825	9.600			
1/15	at TWU/USU/Cent.	9.825	9.750		9.600	
1/20	Iowa	9.850	9.650			
1/27	at Arkansas	9.800	9.625			
2/4	at Georgia	9.825	9.800		9.800	
2/10	Kentucky	9.775	9.750		9.875	
2/17	Auburn	9.850	9.750		9.825	
2/24	Oklahoma	9.925	8.925		9.850	
2/26	at Centenary	9.825	9.775		9.875	
3/3	Alabama	9.950	9.825		9.825	
3/10	at Florida/Penn State	9.850	9.650		9.750	
3/17	UCLA	9.750	9.800		9.825	
3/25	SEC Championships	9.775	9.800		9.825	
4/7	NCAA Regionals	9.775	9.775		9.875	
4/20	NCAA Championships	9.725	9.375		9.800	
<b>Season Average</b>		<b>9.822</b>	<b>9.657</b>		<b>9.810</b>	

## TERI GIBSON

		VAULT	BARS	BEAM	FLOOR	A-A
1/6	Super Six Challenge	Did Not Compete				
1/15	at TWU/USU/Cent.	Did Not Compete				
1/20	Iowa	Did Not Compete				
1/27	at Arkansas	Did Not Compete				
2/4	at Georgia	Did Not Compete				
2/10	Kentucky	Did Not Compete				
2/17	Auburn	Did Not Compete				
2/24	Oklahoma	9.700				
2/26	at Centenary	9.650				
3/3	Alabama	9.675				
3/10	at Florida/Penn State	9.650				
3/17	UCLA	8.800				
3/25	SEC Championships	9.675				
4/7	NCAA Regionals	8.900				
4/20	NCAA Championships	Did Not Compete				
<b>Season Average</b>		<b>9.436</b>				



Emily Ellis

## LAUREN KLEIN

		VAULT	BARS	BEAM	FLOOR	A-A
1/6	Super Six Challenge				9.125	
1/15	at TWU/USU/Cent.	9.025		9.125	9.725	
1/20	Iowa				9.800	
1/27	at Arkansas			9.675	8.950	
2/4	at Georgia	9.675	9.750	9.775	9.725	38.925
2/10	Kentucky		8.950	8.550	9.825	
2/17	Auburn	Did Not Compete				
2/24	Oklahoma			9.675	9.825	
2/26	at Centenary			9.775	9.825	
3/3	Alabama				9.850	
3/10	at Florida/Penn State	Did Not Compete				
3/17	UCLA	9.775			8.350	
3/25	SEC Championships				9.175	
4/7	NCAA Regionals			9.725		
4/20	NCAA Championships	9.575		9.675		
<b>Season Average</b>		<b>9.513</b>	<b>9.350</b>	<b>9.497</b>	<b>9.470</b>	<b>38.925</b>

## KELLY LEA

		VAULT	BARS	BEAM	FLOOR	A-A
1/6	Super Six Challenge		9.775		9.700	
1/15	at TWU/USU/Cent.		9.775		9.800	
1/20	Iowa	9.250	9.725		9.700	
1/27	at Arkansas	9.825	9.800		9.725	
2/4	at Georgia	9.225	9.800		9.025	
2/10	Kentucky	9.675	9.750		9.825	
2/17	Auburn	9.800	9.775		9.300	
2/24	Oklahoma		9.800		9.850	
2/26	at Centenary		9.800			
3/3	Alabama		9.775			
3/10	at Florida/Penn State		9.100		9.750	
3/17	UCLA		9.800		9.850	
3/25	SEC Championships		9.725		9.775	
4/7	NCAA Regionals		9.775		9.775	
4/20	NCAA Championships		9.825		9.775	
<b>Season Average</b>		<b>9.570</b>	<b>9.733</b>		<b>9.681</b>	

INTRO
THIS IS LSU
TIGERS
COACHES
REVIEW
HISTORY
RECORDS
MEDIA

# 2006 Individual Results

INTRO

THIS IS LSU

TIGERS

COACHES

REVIEW

HISTORY

RECORDS

MEDIA

## TERIN MARTINJAK

		VAULT	BARS	BEAM	FLOOR	A-A
1/6	Super Six Challenge	9.700		9.450	9.550	
1/15	at TWU/USU/Cent.	9.675		9.850	9.850	
1/20	Iowa	9.650		9.725	9.825	
1/27	at Arkansas	9.750		9.750	9.650	
2/4	at Georgia	9.800		9.925	9.725	
2/10	Kentucky	9.225		9.825	9.900	
2/17	Auburn	9.700		9.725	9.925	
2/24	Oklahoma	9.775		9.875	9.900	
2/26	at Centenary	9.750		9.875	9.900	
3/3	Alabama	9.600		9.825	9.800	
3/10	at Florida/Penn State	9.275		9.875	9.800	
3/17	UCLA	9.800		9.875	9.925	
3/25	SEC Championships	9.775		9.775	9.825	
4/7	NCAA Regionals	9.750		9.850	9.750	
4/20	NCAA Championships	9.725		9.825	9.850	
<b>Season Average</b>		<b>9.663</b>		<b>9.802</b>	<b>9.812</b>	

## AMANDA MORALES

		VAULT	BARS	BEAM	FLOOR	A-A
1/6	Super Six Challenge	9.550	9.750			
1/15	at TWU/USU/Cent.	9.725				
1/20	Iowa	Did Not Compete				
1/27	at Arkansas	Did Not Compete				
2/4	at Georgia	Did Not Compete				
2/10	Kentucky	Did Not Compete				
2/17	Auburn	Did Not Compete				
2/24	Oklahoma	Did Not Compete				
2/26	at Centenary	Did Not Compete				
3/3	Alabama	Did Not Compete				
3/10	at Florida/Penn State	Did Not Compete				
3/17	UCLA	Did Not Compete				
3/25	SEC Championships	Did Not Compete				
4/7	NCAA Regionals	Did Not Compete				
4/20	NCAA Championships	Did Not Compete				
<b>Season Average</b>		<b>9.638</b>	<b>9.750</b>			



Kelly Phelan

## KELLY PHELAN

		VAULT	BARS	BEAM	FLOOR	A-A
1/6	Super Six Challenge	9.675	9.875	9.625	9.650	38.825
1/15	at TWU/USU/Cent.	9.750	9.300	8.950	9.925	37.925
1/20	Iowa	9.775	9.725	9.575	9.250	38.325
1/27	at Arkansas	9.825	9.650	9.150	9.800	38.425
2/4	at Georgia	9.775	9.800	9.700	9.875	39.150
2/10	Kentucky	9.825	9.850	9.850	9.900	39.425
2/17	Auburn	9.900	9.750	9.875	9.925	39.450
2/24	Oklahoma	9.875	9.775	9.825	9.950	39.425
2/26	at Centenary	9.775	9.775	9.775	9.925	39.250
3/3	Alabama	9.800	9.300	9.275	9.825	38.200
3/10	at Florida/Penn State	9.800	9.725	9.575	9.875	38.975
3/17	UCLA	9.825	9.825	9.800	9.925	39.375
3/25	SEC Championships	9.850	9.800	9.750	9.875	39.275
4/7	NCAA Regionals	9.875	9.800	9.800	9.925	39.400
4/20	NCAA Championships	9.775	9.150	9.675	9.875	38.475
<b>Season Average</b>		<b>9.807</b>	<b>9.673</b>	<b>9.613</b>	<b>9.833</b>	<b>38.927</b>

## LISA RENNIE

		VAULT	BARS	BEAM	FLOOR	A-A
1/6	Super Six Challenge		9.825	9.650		
1/15	at TWU/USU/Cent.		9.700	9.800	9.725	
1/20	Iowa		9.700	9.825		
1/27	at Arkansas		9.850	9.700		
2/4	at Georgia		9.875	9.750		
2/10	Kentucky		9.850	9.125		
2/17	Auburn		9.850	9.875		
2/24	Oklahoma		9.875	9.650		
2/26	at Centenary		9.825	9.900	9.825	
3/3	Alabama		9.850	9.775	9.775	
3/10	at Florida/Penn State		9.775	9.775		
3/17	UCLA		9.925	9.800		
3/25	SEC Championships		9.850	9.725		
4/7	NCAA Regionals		9.800	9.800		
4/20	NCAA Championships		9.825	9.800		
<b>Season Average</b>			<b>9.825</b>	<b>9.730</b>	<b>9.775</b>	



Lisa Rennie

## VANESSA RODRIGUEZ

		VAULT	BARS	BEAM	FLOOR	A-A
1/6	Super Six Challenge	Did Not Compete				
1/15	at TWU/USU/Cent.	Did Not Compete				
1/20	Iowa	Did Not Compete				
1/27	at Arkansas	Did Not Compete				
2/4	at Georgia	Did Not Compete				
2/10	Kentucky	Did Not Compete				
2/17	Auburn	Did Not Compete				
2/24	Oklahoma	9.300				
2/26	at Centenary	Did Not Compete				
3/3	Alabama	Did Not Compete				
3/10	at Florida/Penn State	Did Not Compete				
3/17	UCLA	Did Not Compete				
3/25	SEC Championships	Did Not Compete				
4/7	NCAA Regionals	Did Not Compete				
4/20	NCAA Championships	Did Not Compete				
<b>Season Average</b>		<b>9.300</b>				

## CHRISTINA SUHR

		VAULT	BARS	BEAM	FLOOR	A-A
1/6	Super Six Challenge			9.150		
1/15	at TWU/USU/Cent.		9.300	9.350		
1/20	Iowa			9.625		
1/27	at Arkansas	Did Not Compete				
2/4	at Georgia			9.800		
2/10	Kentucky			9.775		
2/17	Auburn			9.725		
2/24	Oklahoma			9.725		
2/26	at Centenary			9.800		
3/3	Alabama			9.225		
3/10	at Florida/Penn State			9.200		
3/17	UCLA			9.725		
3/25	SEC Championships			9.700		
4/7	NCAA Regionals	Did Not Compete				
4/20	NCAA Championships	Did Not Compete				
<b>Season Average</b>			<b>9.300</b>	<b>9.567</b>		

# HISTORY

SANDRA SMITH  
LSU HALL OF FAME

07 LSU GYMNASTICS

[INTRO](#)[THIS IS LSU](#)[TIGERS](#)[COACHES](#)[REVIEW](#)[HISTORY](#)[RECORDS](#)[MEDIA](#)

## Jeanie Beadle

1977 AIAW Champion - Beam

A pioneer in LSU gymnastics history, Jeanie Beadle won the Tigers' first individual national championship, claiming the AIAW beam title in 1977. She competed for LSU from 1976-80 and earned All-America status in 1977 and 1978.



## Nicki Arnstad

2002 NCAA Champion - Floor

Nicki Arnstad capped an exceptional four-year career by winning the NCAA floor title at the 2002 national championships. She earned a total of four All-America honors during her career as she was recognized twice on the floor and twice in the all-around. Also a two-time first-team All-SEC performer, she still shares the school record on the floor exercise (10.00).



## April Burkholder

2006 NCAA Champion - Beam

The most decorated gymnast in LSU history, April Burkholder capped a stellar four-year career by winning the national beam title at the 2006 NCAA Championships. She won a school record 14 All-America honors during her career and was named to the All-SEC team four times. Burkholder was also selected as both the NCAA Central Region and SEC Gymnast of the Year twice (2004 and 2005) and was named the SEC Freshman of the Year in 2003.



## All-Americans

**1977**

Jeanie Beadle

**1978**

Jeanie Beadle  
Jamie Middleton

**1980**

Jolaine Mighton  
Sandra Smith

**1981**

Sandra Smith

**1982**

Sandra Smith

**1983**

Sandra Smith

**1986**

Angie Topham

**1987**

Jennifer Lyerly

**1988**

Patti Kieckhefer

**1990**

Rachelle Fruge' (BB, FX, AA)  
Elizabeth Wilson (UB)

**1993**

Kristine McDonald (VT)  
Jennifer Wood (VT, UB, AA)

**1994**

Aida Canovas (BB)  
Jennifer Wood (FX)

**1995**

Kristy Savoie (FX, AA)  
Jennifer Wood (VT)

**1996**

Jennifer Wood (VT, UB, FX, AA)

**1997**

Colleen Barger (BB)  
Amy McClosky (BB, FX)

**1998**

Colleen Barger (BB)  
Abbey Burns (UB, AA)  
Amy McClosky (BB)

**1999**

Shanyn MacEachern (VT)  
Stacey Wegener (BB)

**2000**

Beth Boudreaux (BB)  
Abbey Burns (UB)  
Kim Descalopoulos (VT)  
Shanyn MacEachern (VT)  
Stacey Wegener (BB)

**2001**

Nicki Arnstad (FX, AA)

**2002**

Nicki Arnstad (FX, AA)  
Lauren Companioni (FX)  
Kristin Uransky (UB)

**2003**

Annie Gagnon (UB)

**2004**

April Burkholder (VT, BB, FX, AA)  
Annie Gagnon (UB)

**2005**

April Burkholder (VT, UB, BB, FX, AA)  
Annie Gagnon (VT, UB)  
Terin Martinjak (BB)  
Lisa Rennie (UB)

**2006**

April Burkholder (VT, UB, BB, FX, AA)  
Kelly Lea (UB)  
Terin Martinjak (BB, FX)  
Kelly Phelan (FX)  
Lisa Rennie (UB)

INTRO

THIS IS LSU

TIGERS

COACHES

REVIEW

HISTORY

RECORDS

MEDIA



**Jeanie Beadle**  
1977 • 1978



**Jamie Middleton**  
1978



**Jolaine Mighton**  
1980

# All-Americans

INTRO

THIS IS LSU

TIGERS

COACHES

REVIEW

HISTORY

RECORDS

MEDIA



**Sandra Smith**  
1980 • 1981 • 1982 • 1983



**Angie Topham**  
1986



**Jennifer Lyerly**  
1987



**Patti Kieckhefer**  
1988

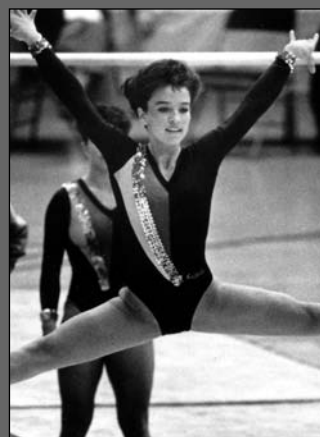

**Rachelle Fruge'**  
1990

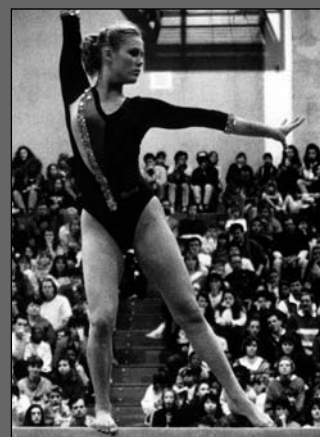

**Elizabeth Wilson**  
1990



**Kristine McDonald**  
1993



**Jennifer Wood**  
1993 • 1994 • 1995 • 1996



**Aida Canovas**  
1994



**Kristy Savoie**  
1995



**Colleen Barger**  
1997 • 1998



**Amy McClosky**  
1997 • 1998



**Abbey Burns**  
1998 • 2000



**Shynyn MacEachern**  
1999 • 2000

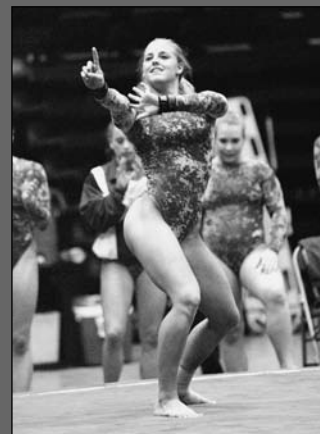

**Stacey Wegener**  
1999 • 2000



**Beth Boudreaux**  
2000



**Kim Descalopoulis**  
2000



**Nicki Arnstad**  
2001 • 2002

# All-Americans

INTRO

THIS IS LSU

TIGERS

COACHES

REVIEW

HISTORY

RECORDS

MEDIA



**Lauren Companioni**  
2002



**Kristin Uransky**  
2002



**Annie Gagnon**  
2003 • 2004 • 2005



**April Burkholder**  
2004 • 2005 • 2006



**Terin Martinjak**  
2005 • 2006



**Lisa Rennie**  
2005 • 2006



**Kelly Lea**  
2006



**Kelly Phelan**  
2006



**D-D Breaux**  
**Six-time SEC Coach of the Year**



**April Burkholder**  
**Two-time SEC Gymnast of the Year**

## SEC Coach of the Year

1990	D-D Breaux
1993	D-D Breaux
1994	D-D Breaux (Co-Head Coach of the Year)
1995	D-D Breaux (Co-Head Coach of the Year)
2000	D-D Breaux (Co-Head Coach of the Year)
2005	D-D Breaux

## SEC Gymnast of the Year

2004	April Burkholder
2005	April Burkholder

## SEC Freshman of the Year

2003	April Burkholder
------	------------------

## SEC Champions

1981	Sandra Smith (VT, FX)
1982	Sandra Smith (FX)
1983	Sandra Smith (VT)
1985	Angie Topham (BB)
1988	Jennifer Lyerly (VT)
	Julianne Wilson (VT)
1990	Jami Snopek (VT)
1991	Rachelle Fruge' (BB, AA)
	Elizabeth Wilson (UB)
1994	Jennifer Wood (UB)
1998	Amy McClosky (BB)

## All-SEC

1981	Lisa Benn
	Michelle Camarata
	Jamie Middleton
	Sandra Smith
	Paula Stansbury
1982	Lisa Benn
	Sandra Smith
1983	Sandra Smith
1984	Ellen Donaldson
1985	Angie Topham
1987	Mary Spence
1990	Rachelle Fruge'
	Jami Snopek
1991	Rachelle Fruge'
	Elizabeth Wilson
1993	Jennifer Wood
1994	Jennifer Wood
1995	Kristy Savoie
	Jennifer Wood
1996	Jennifer Wood
1997	Stephanie Hyett
	Amy McClosky
1998	Colleen Barger
	Stephanie Hyett
	Amy McClosky
1999	Abbey Burns
2000	Nicki Arnstad
2002	Nicki Arnstad
	Rebecca Lightsey
2003	April Burkholder
2004	Lindsay Beddow
	April Burkholder
2005	April Burkholder
	Nicki Butler
	Lisa Rennie
2006	April Burkholder

# All-SEC Performers

INTRO

THIS IS LSU

TIGERS

COACHES

REVIEW

HISTORY

RECORDS

MEDIA



**Sandra Smith**  
1981 • 1982 • 1983



**Lisa Benn**  
1981 • 1982



**Michelle Camarata**  
1981



**Paula Stansbury**  
1981



**Jamie Middleton**  
1981



**Ellen Donaldson**  
1984



**Angie Topham**  
1985

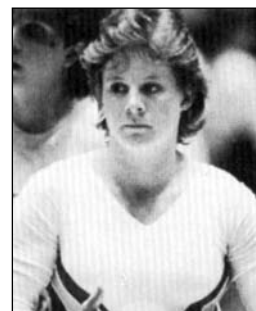

**Mary Spence**  
1987



**Rachelle Fruge'**  
1990 • 1991



**Jami Snopek**  
1990



**Elizabeth Wilson**  
1991



**Jennifer Wood**  
1993 • 1994 • 1995 • 1996



**Kristy Savoie**  
1997



**Stephanie Hyett**  
1997 • 1998



**Amy McClosky**  
1997 • 1998



**Colleen Barger**  
1998





**Abbey Burns**  
1999



**Beth Boudreaux**  
2000



**Shanyn MacEachern**  
2000



**Nicki Arnstad**  
2000 • 2002



**Rebecca Lightsey**  
2000 • 2002



**April Burkholder**  
2003 • 2004  
2005 • 2006



**Lindsay Beddow**  
2004



**Nicki Butler**  
2005



**Lisa Rennie**  
2005

# Team Championships

INTRO

THIS IS LSU

TIGERS

COACHES

REVIEW

HISTORY

RECORDS

MEDIA

## SEC Team Championships - 1981



**Lisa Benn**



**Jamie Middleton**



**Michelle Camarata**



**Paula Stansbury**



**Terri Harris**

NOT PICTURED  
**Dionne Estopinal**



1981 SEC Champions

## Event Championships

1988	Vault	47.60
1990	Floor Exercise	48.150
1995	Floor Exercise	49.175
1998	Floor Exercise	49.400
2002	Beam	48.975
2004	Bars	49.400



1986 NCAA Central Regional Champions

## Regional Team Championships

Year	Location	Team Score
1975*	Baton Rouge, La.	79.75
1976*	Baton Rouge, La.	99.90
1977*	Stillwater, Okla.	134.25
1979*	Baton Rouge, La.	137.55
1980*	Baton Rouge, La.	147.65
1986	Baton Rouge, La.	185.25
2002	Baton Rouge, La.	196.450
2004	Baton Rouge, La.	197.500
2005	Durham, N.H.	197.125

\*AIAW Regional Finish



2005 NCAA Northeast Regional Champions



## ACADEMIC ALL-AMERICANS

**1991** Kristine McDonald  
Christine Wetzel  
Elizabeth Wilson

**1992** Alana Long

**1993** Alana Long  
Kristy Savoie

**1994** Kelly Duffy  
Alysia Furgatch  
Alana Long  
Roxanne St. Romain  
Kristy Savoie

**1995** Kelly Duffy  
Alysia Furgatch  
Jennifer Landry  
Alana Long  
Cindy Marion  
Kristy Savoie

**1996** Robin Evans  
Jennifer Landry  
Cindy Marion  
Kristy Savoie

**1997** Abbey Burns  
Kerry Descalopoulos  
Robin Evans  
Cindy Marion  
Amy McClosky

**1998** Colleen Barger  
Abbey Burns  
Leah Concannon  
Jennie Conrad  
Kerry Descalopoulos  
Kim Descalopoulos  
Robin Evans  
Cindy Marion  
Amy McClosky  
Stacey Wegener

**1999** Colleen Barger  
Abbey Burns  
Leah Concannon  
Jennie Conrad  
Kerry Descalopoulos  
Kim Descalopoulos  
Stacey Wegener

**2000** Colleen Barger  
Abbey Burns  
Leah Concannon  
Adrienne Couret  
Kerry Descalopoulos  
Kim Descalopoulos  
Sharene Mamby  
Stacey Wegener

**2001** Lindsay Beddow  
Adrienne Couret  
Marina Degteva  
Sharene Mamby

**2002** Lindsay Beddow  
Lauren Companioni  
Adrienne Couret  
Marina Degteva  
Rachel Franzella  
Jade Jenkins  
Sharene Mamby

**2003** Lindsay Beddow  
Lauren Companioni  
Jade Jenkins  
Kelly Lea  
Terin Martinjak  
Amanda Mueller

**2004** Lindsay Beddow  
Lauren Companioni  
Annie Gagnon  
Jade Jenkins  
Kelly Lea  
Mandy Mueller

**2005** Lauren Companioni  
Annie Gagnon  
Jade Jenkins  
Kelly Lea

**2006** Kristi Esposito  
Lauren Klein  
Kelly Lea  
Amanda Morales  
Kelly Phelan

## SEC ACADEMIC HONOR ROLL

**1987** Angie Topham

**1990** Elizabeth Wilson

**1991** Kristine McDonald  
Christine Wetzel  
Elizabeth Wilson

**1992** Alana Long  
Elizabeth Wilson

**1993** Alana Long  
Kristy Savoie

**1994** Jennifer Landry  
Alana Long  
Kristy Savoie

**1995** Kelly Duffy  
Alysia Furgatch  
Jennifer Landry  
Alana Long  
Roxanne St. Romain  
Kristy Savoie

**1996** Jennifer Landry  
Cindy Marion  
Amy McClosky  
Kristy Savoie

**1997** Robin Evans  
Cindy Marion  
Amy McClosky  
Denise Savoie

**1998** Colleen Barger  
Abbey Burns  
Kerry Descalopoulos  
Kim Descalopoulos  
Robin Evans  
Stephanie Hyett  
Cindy Marion  
Amy McClosky  
Denise Savoie  
Kellye Smith  
Stacey Wegener

**1999** Colleen Barger  
Abbey Burns  
Leah Concannon  
Jennie Conrad  
Patricia Corbello  
Kerry Descalopoulos  
Kim Descalopoulos  
Stephanie Hyett  
Kellye Smith  
Stacey Wegener

**2000** Colleen Barger  
Beth Boudreaux  
Abbey Burns  
Patricia Corbello  
Adrienne Couret  
Marina Degteva  
Kerry Descalopoulos  
Kim Descalopoulos  
Stephanie Hyett  
Sharene Mamby  
Kellye Smith  
Stacey Wegener

**2001** Beth Boudreaux  
Patricia Corbello  
Adrienne Couret  
Marina Degteva  
Sharene Mamby

**2002** Beth Boudreaux  
Tricia Corbello  
Adrienne Couret  
Marina Degteva  
Sharene Mamby

**2003** Lindsay Beddow  
Beth Boudreaux  
Brooke Cazeaux  
Lauren Companioni  
Adrienne Couret  
Marina Degteva  
Rachel Franzella  
Annie Gagnon  
Jade Jenkins  
Rebecca Lightsey  
Sharene Mamby  
Chelsea Richard  
Kristin Uransky

**2004** Lindsay Beddow  
Lauren Companioni  
Annie Gagnon  
Jade Jenkins  
Kelly Lea  
Terin Martinjak

**2005** April Burkholder  
Lauren Companioni  
Megan Durning  
Annie Gagnon  
Katherine Hilton  
Jade Jenkins  
Kelly Lea  
Rikki L'Heureux  
Kelly Phelan  
Terin Martinjak  
Lisa Rennie

**2006** Lauren Klein  
Kelly Lea  
Terin Martinjak  
Amanda Morales  
Kelly Phelan  
Lisa Rennie  
Vanessa Rodriguez  
Christina Suhr

INTRO

THIS IS LSU

TIGERS

COACHES

REVIEW

HISTORY

RECORDS

MEDIA

## A

Nicki Arnstad (1999-2002)

## B

Colleen Barger (1997-2000)

Syreeta Barnett (1994-97)

Jeanie Beadle (1977-78)

Lindsay Beddow (2001-04)

Lisa Benn (1981-84)

Beth Boudreaux (1999-2002)

Brittany Brown (2003-04)

Stephanie Buck (1996)

April Burkholder (2003-06)

**Nicki Butler (2004-06)**

Abbey Burns (1997-2000)

## C

Michelle Camarata (1981)

Aida Canovas (1993-95)

Brooke Cazeaux (2000-03)

Allison Christopher (1986)

Aimee Churchill (1988-91)

**Ashleigh Clare-Kearney (2005-06)**

Lauren Companioni (2002-05)

Leah Concannon (1998-99)

Jennie Conrad (1998-99)

Tricia Corbello (1998-2001)

Adrienne Couret (1999-2002)

Lauren Craig (1983-84)

## D

Marina Degteva (1999-2002)

Tammy DeFries (1986-88)

Tracy Delello (1986)

Kerry Descalopoulos (1997-2000)

Kim Descalopoulos (1997-2000)

Ellen Donaldson (1982-84)

Cathy Douglass (1987)

Kelly Duffy (1994-95)

Megan Durning (2003-05)

Amy Duval (1985)

## E

**Emily Ellis (2005-06)**

Dionne Estpinel (1981)

Robin Evans (1996-98)

## F

Tricia Fortson (1990)

Rachel Franzella (2002-03)

Nancy Frey (1983-84)

Rachelle Fruge' (1988-91)

Alysia Furgatch (1994-95)

## G

Annie Gagnon (2002-05)

Teri Gibson (2006)

Amber Goforth (1992-93)

## H

Terri Harris (1980)

Sherri Hayes (1977-78)

Katherine Hilton (2003-05)

Ashley Hopson (2001)

Eva Hozman (1989-90)

Stephanie Hyett (1997-2000)

## J

Jade Jenkins (2002-05)

Jennifer Jones (1994)

## K

Lori Kent (1977-80)

Patti Kieckhefer (1986-89)

**Lauren Klein (2006)**

## L

Jennifer Landry (1993-96)

Kelly Lea (2003-06)

Rikki L'Heureux (2003-05)

Susan Lindblom (1988-90)

Rebecca Lightsey (2000-01)

Alana Long (1992-95)

Larissa Lowing (1992-95)

Jennifer Lyerly (1986-89)

## M

Shanyn MacEachern (1999-2002)

Sharene Mamby (1998-2000, 02)

Cindy Marion (1995-98)

Terin Martinjak (2003-06)

Amy McClosky (1995-98)

Kristine McDonald (1990-93)

Debbie Menzie (1977-78)

Jamie Middleton (1978-81)

Jolaine Mighton (1980)

Kim Miner (1986)

Cecilia Montani (1984-86)

**Amanda Morales (2006)**

Amanda Mueller (2001)

Daniela Muzkat (1987)

## P

**Kelly Phelan (2004-06)**

Jennifer Pokrana (1996-97)

Kathy Polko (1986-88)

## Q

Elizabeth Qualine (1978-79)

## R

Aparna Ray (1994-97)

Pam Reither (1982-85)

**Lisa Rennie (2004-06)**

Chelsea Richard (2001-03)

Tami Richardson (1985-86)

Vanessa Rodriguez (2006)

Nina Roffey (1986)

Donna Rogers (1984-85)

Roxanne St. Romain (1994-95)

## S

Denise Savoie (1996-98)

Kristy Savoie (1993-96)

Kellye Smith (1997-2000)

Sandra Smith (1980-83)

Jami Snopek (1988-91)

Mary Spence (1985-87)

Michelle Spillman (1987)

Paula Stansbury (1981-84)

Shea Lyn Streeter (1991)

Christina Suhr (2006)

Missy Sweeton (1979)

## T

Jessica Thompson (2001)

Lindsey Thompson (2003-05)

Angie Topham (1985-88)

Beth Tostevin (1985-86)

Cindy Truman (1986)

## U

Kristin Uransky (2001-02)

## V

Maureen Valentine (1982-85)

Stephanie Viado (1996)

## W

Marla Walker (1982-85)

Stacey Wegener (1997-2000)

Elizabeth Wilson (1990-93)

Julianne Wilson (1988-90)

SuAnna Wells (1992-93)

Christine Wetzel (1989-91)

Sonja Wojtkun (1992)

Jennifer Wood (1993-96)

Current gymnasts in bold.



# 07 RECORDS

APRIL BURKHOLDER  
2006 NCAA BEAM CHAMPION

07 LSU GYMNASTICS

# All-Time Individual Event Scores

## INTRO

## THIS IS LSU

## TIGERS

## COACHES

## REVIEW

## HISTORY

## RECORDS

## MEDIA

## Vault

1.	Jennifer Wood	10.00 (nine times)	1994-96
	Stephanie Hyett	10.00	1997
	April Burkholder	10.00 (twice)	2004-05
2.	Jennifer Wood	9.975 (five times)	1994-96
	Kerry Descalopoulos	9.975	1997
	Marina Degteva	9.975	2002
	April Burkholder	9.975 (twice)	2003-04
	<b>Nicki Butler</b>	<b>9.975 (twice)</b>	<b>2004</b>
3.	Abbey Burns	9.950	1997
	Kerry Descalopoulos	9.950	1997
	Shanyn MacEachern	9.950	2002
	Kristin Uransky	9.950	2002
	April Burkholder	9.950 (nine times)	2003-06
	<b>Nicki Butler</b>	<b>9.950 (five times)</b>	<b>2004-06</b>
	Annie Gagnon	9.950	2004
	<b>Ashleigh Clare-Kearney</b>	<b>9.950</b>	<b>2005</b>
	<b>Kelly Phelan</b>	<b>9.950</b>	<b>2005</b>
	<b>Emily Ellis</b>	<b>9.950</b>	<b>2006</b>
4.	Jennifer Wood	9.925 (three times)	1994, 96
	Kristy Savoie	9.925	1995
	Kerry Descalopoulos	9.925	1997
	Stephanie Hyett	9.925	1997
	Kellye Smith	9.925	1997
	Shanyn MacEachern	9.925	1999
	Kristin Uransky	9.925 (three times)	2001-02
	Marina Degteva	9.925	2002
	April Burkholder	9.925 (eight times)	2003-06
	<b>Nicki Butler</b>	<b>9.925 (twice)</b>	<b>2004-05</b>
	<b>Ashleigh Clare-Kearney</b>	<b>9.925 (three times)</b>	<b>2005</b>
	<b>Emily Ellis</b>	<b>9.925</b>	<b>2006</b>

## Bars

1.	Syreeta Barnett	10.00	1997
	Sharene Mamby	10.00	2001
2.	Jennifer Wood	9.975	1994
	Beth Boudreaux	9.975 (twice)	2002
	Annie Gagnon	9.975	2004
3.	Jennifer Wood	9.950 (twice)	1994-95
	Abbey Burns	9.950	1998
	Beth Boudreaux	9.950 (twice)	1999, 2002
	Sharene Mamby	9.950 (three times)	2001-02
	Marina Degteva	9.950 (twice)	2002
	April Burkholder	9.950	2003
	Annie Gagnon	9.950 (twice)	2004-05
	<b>Lisa Rennie</b>	<b>9.950</b>	<b>2005</b>
4.	Jennifer Wood	9.925 (twice)	1994
	Syreeta Barnett	9.925	1997
	Stephanie Hyett	9.925	1997
	Stacey Wegener	9.925	1998
	Shanyn MacEachern	9.925	1999
	Sharene Mamby	9.925 (three times)	1999, 2002
	Abbey Burns	9.925	1999
	Beth Boudreaux	9.925	2000
	Marina Degteva	9.925 (four times)	2001-02
	April Burkholder	9.925 (three times)	2003, 05-06
	Katherine Hilton	9.925	2003
	Annie Gagnon	9.925 (four times)	2004-05
	<b>Lisa Rennie</b>	<b>9.925 (three times)</b>	<b>2004-06</b>

## Beam

1.	Amy McClosky	10.00	1996
	April Burkholder	10.00 (twice)	2004-05
	Terin Martinjak	10.00	2004
2.	Jennifer Wood	9.975	1995
	Amy McClosky	9.975	1996
	April Burkholder	9.975 (four times)	2003-05
	<b>Lisa Rennie</b>	<b>9.975</b>	<b>2005</b>
3.	Amy McClosky	9.950 (four times)	1996-97
	Aida Canovas	9.950	1994
	Stephanie Hyett	9.950	1998
	Stacey Wegener	9.950 (twice)	1999
	Abbey Burns	9.950 (twice)	1999
	Beth Boudreaux	9.950	2002
	April Burkholder	9.950	2003
	Terin Martinjak	9.950 (twice)	2003, 05
	<b>Lisa Rennie</b>	<b>9.950 (three times)</b>	<b>2004-05</b>
	<b>Nicki Butler</b>	<b>9.950</b>	<b>2005</b>
	<b>Kelly Phelan</b>	<b>9.950</b>	<b>2005</b>

4.	Beth Boudreaux	9.925 (twice)	1999, 2002
	April Burkholder	9.925 (four times)	2003-04, 06
	Lauren Companioni	9.925	2003
	Megan Durning	9.925	2003
	Terin Martinjak	9.925 (twice)	2003, 06
	<b>Kelly Phelan</b>	<b>9.925 (twice)</b>	<b>2004-05</b>
	<b>Lisa Rennie</b>	<b>9.925 (five times)</b>	<b>2004-05</b>
	Annie Gagnon	9.925 (twice)	2005

## Floor

1.	Rachelle Fruge'	10.00	1991
	Nicki Arnstad	10.00 (twice)	2002
	April Burkholder	10.00 (four times)	2003-05
	<b>Nicki Butler</b>	<b>10.00</b>	<b>2004</b>
	Terin Martinjak	10.00	2004
2.	Jennifer Wood	9.975	1995
	Nicki Arnstad	9.975	2001
	April Burkholder	9.975 (four times)	2004-05
3.	Jennifer Wood	9.950 (twice)	1993, 96
	Abbey Burns	9.950	1997
	Amy McClosky	9.950 (twice)	1998
	Stacey Wegener	9.950	1998
	Abbey Burns	9.950	1999
	Nicki Arnstad	9.950 (twice)	2000-02
	Lauren Companioni	9.950	2002
	Marina Degteva	9.950 (twice)	2002
	April Burkholder	9.950 (eight times)	2003-06
	Brittany Brown	9.950	2004
	Kelly Lea	9.950	2004
	<b>Ashleigh Clare-Kearney</b>	<b>9.950 (twice)</b>	<b>2005</b>
	Terin Martinjak	9.950	2005
	<b>Kelly Phelan</b>	<b>9.950 (twice)</b>	<b>2005-06</b>
4.	Kristy Savoie	9.925 (twice)	1996
	Jennifer Wood	9.925	1996
	Amy McClosky	9.925 (five times)	1997-98
	Kim Descalopoulos	9.925	1997, 99
	Abbey Burns	9.925	1998
	Kellye Smith	9.925	1998
	Stacey Wegener	9.925 (twice)	1998-99
	Beth Boudreaux	9.925 (twice)	1999, 2001
	Shanyn MacEachern	9.925 (three times)	1999-2000
	Nicki Arnstad	9.925 (twice)	2001-02
	Marina Degteva	9.925 (three times)	2001
	Brooke Cazeaux	9.925	2002
	Lauren Companioni	9.925 (three times)	2002-03
	Rachel Franzella	9.925	2002
	Brittany Brown	9.925 (two times)	2003-04
	April Burkholder	9.925 (eight times)	2003-06
	Jade Jenkins	9.925 (twice)	2003
	Terin Martinjak	9.925 (four times)	2004-06
	<b>Kelly Phelan</b>	<b>9.925 (seven times)</b>	<b>2004-06</b>
	<b>Lisa Rennie</b>	<b>9.925</b>	<b>2004</b>
	<b>Ashleigh Clare-Kearney</b>	<b>9.925 (twice)</b>	<b>2005</b>

## All-Around

1.	April Burkholder	39.875	2003
2.	April Burkholder	39.825	2005
3.	April Burkholder	39.800	2004
4.	April Burkholder	39.775	2004
5.	Jennifer Wood	39.750	1995
6.	April Burkholder	39.700	2004
7.	Abbey Burns	39.675	1997
	April Burkholder	39.675	2004
9.	April Burkholder	39.650	2006
10.	Jennifer Wood	39.625	1996
	April Burkholder	39.625 (twice)	2003-04



## Vault

Jennifer Wood	vs. Alabama	2/18/94
Jennifer Wood	vs. North Carolina State	2/25/94
Jennifer Wood	vs. Kentucky	3/4/94
Jennifer Wood	vs. Georgia	2/17/95
Jennifer Wood	vs. Arizona	2/24/95
Jennifer Wood	vs. Florida	3/3/95
Jennifer Wood	at NCAA Regional Championships	4/7/95
Jennifer Wood	vs. Alabama	2/23/96
Jennifer Wood	vs. New Hampshire/Missouri/Centenary	3/15/96
Stephanie Hyett	vs. Illinois-Chicago	3/7/97
April Burkholder	at Texas Woman's/Arizona	2/23/04
April Burkholder	at Oklahoma	3/11/05

## Bars

Syreeta Barnett	vs. Illinois-Chicago	3/7/97
Sharene Mamby	vs. Denver	1/26/01

## Beam

Amy McClosky	vs. New Hampshire/Missouri/Centenary	3/15/96
April Burkholder	at Centenary	3/12/04
Terin Martinjak	at Centenary	3/12/04
April Burkholder	at Oklahoma	3/11/05

## Floor

Rachelle Fruge'	vs. Florida	3/15/91
Nicki Arnstad	at Super Six Challenge	1/11/02
Nicki Arnstad	at NCAA Central Regional Championships	4/6/02
April Burkholder	at Centenary/Texas Woman's	3/21/04
April Burkholder	vs. Alabama	1/23/04
April Burkholder	vs. Kentucky	2/20/04
Nicki Butler	at Texas Woman's/Arizona	2/23/04
Terin Martinjak	at Texas Woman's/Arizona	2/23/04
April Burkholder	vs. Arkansas	2/4/05



Nicki Arnstad scored a 10.00 to win the floor at the 2002 NCAA Central Regional Championships.



Rachelle Fruge' was the first athlete in LSU history to score a perfect 10.00, doing so on floor against Florida during the 1991 season.

# All-Time Event Scores

## INTRO

THIS IS LSU

TIGERS

COACHES

REVIEW

HISTORY

RECORDS

MEDIA

## Vault

1.	49.625	at Centenary	3/12/04
2.	49.550	vs. Centenary	3/18/05
3.	49.525	NCAA Central Regional Championships	4/2/04
4.	49.475	vs. Illinois-Chicago	3/7/97
	49.475	at NCAA Northeast Regional Championships	4/9/05
6.	49.450	at Oklahoma	3/11/05
7.	49.425	at Texas Woman's/Arizona	2/23/04
	49.425	vs. Georgia	2/11/05
	49.425	vs. Oklahoma	2/24/06
10.	49.400	at Centenary/Texas Woman's	3/21/03
	49.400	vs. Centenary/Texas Woman's	1/30/04
	49.400	vs. Auburn	2/27/04

## Bars

1.	49.650	vs. Kentucky	3/1/02
2.	49.550	vs. Centenary	2/13/98
	49.550	vs. Alabama	2/8/02
4.	49.525	vs. Denver	1/26/01
5.	49.500	vs. Rhode Island/Centenary	3/14/02
6.	49.450	vs. Auburn	1/18/02
7.	49.425	vs. New Hampshire/Michigan State	3/9/01
8.	49.400	vs. Illinois-Chicago	3/7/97
	49.400	at Centenary/Texas Woman's	3/21/03
	49.400	at Arkansas	2/6/04
	49.400	at SEC Championships	3/20/04

## Beam

1.	49.725	at Oklahoma	3/11/05
2.	49.550	at Texas Woman's	3/13/05
3.	49.475	at Alabama	3/6/99
	49.475	vs. Arkansas	2/28/03
5.	49.450	vs. Centenary/Texas Woman's	2/12/99
	49.450	vs. Florida	2/26/99
	49.450	vs. Illinois/Illinois-Chicago/Michigan State	3/12/99
	49.450	vs. Georgia	3/7/03
	49.450	at Centenary	3/12/04
10.	49.425	vs. Kentucky	2/20/04

## Floor

1.	49.675	vs. Ohio State	3/5/04
2.	49.600	at Centenary/Texas Woman's	3/21/03
3.	49.575	vs. Missouri	3/14/98
4.	49.550	vs. Centenary/Rhode Island	3/14/02
	49.550	vs. Michigan State	1/28/05
	49.550	vs. Arkansas	2/4/05
7.	49.525	NCAA Central Regional Championships	4/2/02
8.	49.500	vs. Centenary/Texas Woman's/Towson	2/9/01
	49.500	vs. New Hampshire/Michigan State	3/9/01
	49.500	vs. Centenary/Texas Woman's	1/30/04
	49.500	vs. Oklahoma	2/24/06

## Team

1.	197.850	at Oklahoma	3/11/05
2.	197.675	vs. Centenary/Rhode Island	3/14/02
3.	197.650	at Centenary	3/12/04
4.	197.525	vs. Auburn	2/27/04
	197.525	vs. Ohio State	3/5/04
6.	197.500	vs. Kentucky	3/1/02
	197.500	NCAA Central Regional Championships	4/2/04
8.	197.375	vs. Kentucky	2/20/04
9.	197.300	at Georgia	2/13/04
10.	197.275	at SEC Championships	3/20/04
11.	197.250	vs. Michigan State	1/28/05
12.	197.225	at Centenary/Texas Woman's	3/21/03
13.	197.150	vs. Illinois-Chicago	3/7/97
14.	197.125	at NCAA Northeast Regional Championships	4/9/05
15.	197.100	at Texas Women's/Arizona	2/23/04



## 1975 RESULTS 3-1 REGULAR SEASON

LSU SCORE	W/L	OPPONENT	OPP. SCORE
82.85	W	USL	66.40
78.00	W	Alabama	72.85
89.65	L	at Memphis State	92.65
85.20	W	at Texas	81.20
79.75	1st	AIAW Regional Championships (Baton Rouge, La.)	

## 1976 RESULTS 8-0 REGULAR SEASON

LSU SCORE	W/L	OPPONENT	OPP. SCORE
93.15	W	Ark.-Little Rock	46.45
95.15	W	at Florida	94.95
85.90	W	at Alabama	68.60
89.50	W	Furman	27.50
95.20	1st	LSU Triangular	
	W	Texas	89.50
	W	Memphis State	75.20
91.90	W	at Georgia	84.00
93.30	W	at Tennessee	68.10
99.90	1st	AIAW Regional Championships (Baton Rouge, La.)	
96.40	23rd	AIAW National Championships (Boone, N.C.)	

## 1977 RESULTS 10-0 REGULAR SEASON

LSU SCORE	W/L	OPPONENT	OPP. SCORE
177.65	W	Southern Miss.	54.55
123.70	W	at Memphis State	114.05
132.00	1st	LSU Triangular	
	W	Florida	115.00
	W	Alabama	105.25
132.15	W	Jacksonville State	118.75
132.10	W	Miss. Univ. for Women	110.80
138.40	1st	Texas A&M Invitational	
	W	Amarillo College	111.75
	W	Southwest Texas State	106.40
	W	Texas A&M	105.95
118.75	W	Southern Mississippi	85.85
134.25	1st	AIAW Regional Championships (Stillwater, Okla.)	
136.95	14th	AIAW National Championships (Mount Pleasant, Mich.)	

## 1978 RESULTS 9-1 REGULAR SEASON

LSU SCORE	W/L	OPPONENT	OPP. SCORE
135.60	W	Illinois-Chicago	130.45
135.55	W	Auburn	121.7
136.45	W	at Jacksonville State	134.85
136.75	W	Texas A&M	120.10
132.05	W	at Florida	100.00
135.40	L	at Georgia	136.20
140.15	W	Memphis State	111.95
134.25	W	at Colorado State	123.55
135.95	W	at Colorado	132.75
133.05	W	at Air Force	113.95
140.60	1st	AIAW Regional Championships (Baton Rouge, La.)	
137.70	9th	AIAW National Championships (Seattle, Wash.)	

## 1979 RESULTS 17-11-1 OVERALL, 9-10 POSTSEASON

LSU SCORE	W/L	OPPONENT	OPP. SCORE
128.60	W	Illinois-Chicago	123.75
	W	Indiana State	121.2
	W	Nebraska	117.60
142.65	W	at Auburn	137.20
136.10	W	Northern Colorado	133.85
	W	Colorado	126.55
	W	Florida	118.00
131.40	L	Utah	133.90
132.25	T	at Nebraska	132.25
135.35	W	Southwest Missouri State	135.15
137.55	1st	AIAW Regional Championships (Baton Rouge, La.)	
	W	Oklahoma State	132.45
	W	Oral Roberts	131.00
	W	Texas A&M	120.65
	W	Southwest Texas State	119.55
131.95	11th	AIAW National Championships (State College, Pa.)	
	L	Cal State Fullerton	143.80
	L	Penn State	143.70
	L	Clarion	141.75
	L	Utah	138.10
	L	Southwest Missouri State	137.70
	L	Southern California	135.25
	L	Oregon State	134.55
	L	Louisville	133.90
	L	Pittsburgh	133.85
	L	Utah State	133.70
	W	Nebraska	131.95
	W	Georgia	131.60
	W	UCLA	130.95
	W	Eastern Kentucky	130.45
	W	Kent State	129.80

## 1980 RESULTS 28-8 OVERALL, 18-5 POSTSEASON

LSU SCORE	W/L	OPPONENT	OPP. SCORE
127.75		Texas Invitational (Austin, Texas)	
	W	Southwest Texas State	116.55
	W	Texas	92.45
140.40	W	Georgia	132.00
142.30	W	Texas A&M	130.00

136.30	L	at Penn State	144.10
141.35	W	Louisville	139.80
133.95		Wolf's Cup (Salt Lake City, Utah)	
	L	Utah	144.55
	L	Arizona State	139.75
140.50	W	at Colorado	132.60
140.50	W	at Colorado State	122.30
138.30	W	at Northern Colorado	134.90
142.70	W	Jacksonville State	140.05
141.20	W	Nebraska	133.55
147.65	1st	AIAW Regional Championships (Baton Rouge, La.)	
	W	Oklahoma State	140.10
	W	Oral Roberts	136.90
	W	Texas A&M	132.90
	W	Texas	121.40
137.90	6th	AIAW National Championships (Baton Rouge, La.)	
	L	Penn State	145.50
	L	Utah	144.15
	L	Cal State Fullerton	143.65
	L	Oregon State	140.15
	L	UCLA	138.85
	W	Brigham Young	137.50
	W	Louisville	137.40
	W	Arizona State	136.95
	W	Jacksonville State	135.15
	W	Southern Illinois	132.85
	W	Florida	132.65
	W	Utah State	131.45
	W	Oklahoma State	131.05
	W	Minnesota	130.05
	W	Nebraska	126.70

## 1981 RESULTS 18-5 REGULAR SEASON

LSU SCORE	W/L	OPPONENT	OPP. SCORE
136.35		Sun Bowl Classic (El Paso, Texas)	
	W	Denver	126.70
	W	UTEP	119.05
143.20		Cat Classic (Columbia, Mo.)	
	L	Penn State	144.30
	W	Missouri	140.15
	W	Pittsburgh	139.55
	W	Brigham Young	136.70
	W	Montana State	117.25
142.90	L	at Florida	147.15
142.67	W	Utah State	138.61
141.10	1st	SEC Championships (Baton Rouge, La.)	
	W	Florida	139.90
	W	Georgia	135.05
	W	Alabama	134.15
	W	Auburn	125.45
	W	Kentucky	125.25
141.65		Shanico Invitational (Corvallis, Ore.)	
	L	Oregon State	145.90
	L	UCLA	142.25
	W	Washington	137.60
	W	Brigham Young	137.35
	W	Nebraska	135.50
	W	Portland State	121.20
	W	Oregon	86.95
143.05	L	Penn State	144.70
143.30	W	Texas	131.40
144.15	2nd	AIAW Regional Championships (Austin, Texas)	
135.45	11th	AIAW National Championships (Salt Lake City, Utah)	

## 1982 RESULTS 13-7 OVERALL, 1-2 POSTSEASON

LSU SCORE	W/L	OPPONENT	OPP. SCORE
141.35	W	Oral Roberts	131.90
145.35	W	Alabama	140.75
142.70	W	Missouri	138.80
142.05		Cat Classic (Columbia, Mo.)	
	L	Penn State	143.25
	W	Missouri	139.65
	W	Pittsburgh	136.60
	W	Arizona	136.10
	W	Brigham Young	135.15
141.70	W	Florida	138.80
141.30	L	at Penn State	143.70
139.95	L	at Louisville	142.60
144.15	3rd	SEC Championships (Tuscaloosa, Ala.)	
	L	Florida	145.60
	L	Alabama	144.55
	W	Georgia	142.05
	W	Kentucky	135.00
	W	Auburn	134.95
144.50	W	Georgia	140.10
142.05	3rd	NCAA Regional Championships (Gainesville, Fla.)	
	L	Florida	145.45
	L	Alabama	142.80
	W	North Carolina	137.40

## 1983 RESULTS 17-13-1 OVERALL, 6-7-1 POSTSEASON

LSU SCORE	W/L	OPPONENT	OPP. SCORE
177.20	W	at Georgia	174.00
175.25	L	at Alabama	180.25
	W	Minnesota	174.70
	W	Auburn	167.10
183.75	W	Texas Woman's	160.30



April Burkholder

176.65	L	at Florida	182.90
176.55		Cat Classic (Columbia, Mo.)	
	L	Penn State	178.70
	L	Missouri	178.35
	W	Arizona	173.60
	W	Pittsburgh	172.65
	W	Kentucky	169.55
176.70	3rd	SEC Championships (Gainesville, Fla.)	
	L	Florida	181.95
	L	Alabama	181.75
	W	Georgia	175.10
	W	Kentucky	170.50
174.75	W	Centenary	169.60
183.20	W	Penn State	178.75
182.65	3rd	NCAA Regional Championships (Gainesville, Fla.)	
	L	Alabama	184.75
	L	Florida	184.65
	W	Georgia	179.25
	W	Oklahoma	178.80
	W	Oklahoma State	174.95
177.80	16th	NCAA Championships (Salt Lake City, Utah)	
	L	Utah	184.65
	L	Arizona State	183.30
	L	Cal State Fullerton	179.25
	L	Alabama	179.05
	L	Florida	177.85
	T	UCLA	177.80
	W	Ohio State	176.65
	W	Oregon State	173.55
	W	Nebraska	165.55

## 1984 RESULTS 8-10 OVERALL

DATE	LSU SCORE	W/L	OPPONENT	OPP. SCORE
1/6	175.80	W	New Mexico	172.3
1/20	176.90	L	at Arizona State	186.90
		W	Oklahoma State	173.30
2/1	169.95	L	at Centenary	173.50
		L	Illinois	171.50



Nicki Butler

INTRO

THIS IS LSU

TIGERS

COACHES

REVIEW

HISTORY

RECORDS

MEDIA

# Year-by-Year Results

INTRO  
THIS IS LSU  
TIGERS  
COACHES  
REVIEW  
HISTORY  
RECORDS  
MEDIA



Ashleigh Clare-Kearney

2/3	172.80		Cat Classic (Columbia, Mo.)	
		L	Penn State	178.75
		L	Arizona	178.60
		L	Missouri	178.20
		W	Brigham Young	172.65
		W	Memphis State	169.35
2/8	175.00	W	Kentucky	166.30
2/22	178.25	W	Michigan	174.25
2/27	176.05	L	at Penn State	177.85
3/4	173.20	4th	SEC Championships (Gainesville, Fla.)	
		L	Florida	184.15
		L	Georgia	177.05
		L	Alabama	175.90
		W	Kentucky	165.35
		W	Auburn	161.55

## 1985 RESULTS 16-14 OVERALL, 4-1 POSTSEASON

DATE	LSU SCORE	W/L	OPPONENT	OPP. SCORE
12/27	176.00		Aloha Gymfest (Kailua, Hawaii)	
		L	New Mexico	177.30
		W	Oregon State	176.70
		W	Oklahoma	175.10
		W	UCLA	174.10
		W	Maryland	172.05
		W	Brigham Young	168.85
		W	Montana	165.10
		W	UC Santa Barbara	159.25
1/18	178.30	L	Alabama	183.30
1/25	177.40		Purina Cat Classic (Columbia, Mo.)	
		L	Penn State	181.90
		L	Arizona	180.65
		L	Missouri	180.40
		W	Kentucky	177.05
		W	New Hampshire	176.25
2/7	180.55	L	Arizona State	180.80
2/8	174.80	L	Florida	188.75
2/22	180.50	4th	SEC Championships (Gainesville, Fla.)	
		L	Florida	185.65
		L	Alabama	183.65
		W	Georgia	181.80
		W	Kentucky	173.45
		W	Auburn	158.90
3/1	184.60	W	Jacksonville State	178.60
3/2	182.25	L	at New Mexico	185.55
3/6	187.65	W	Penn State	185.70
3/16	183.85	L	Florida	189.00
3/30	181.50	2nd	NCAA Central Regional Championships (Tuscaloosa, Ala.)	
		L	Alabama	186.35
		W	Michigan State	178.35
		W	Illinois	177.80
		W	Illinois State	177.25
		W	Missouri	173.85

## 1986 RESULTS 13-17 OVERALL, 6-8 POSTSEASON

DATE	LSU SCORE	W/L	OPPONENT	OPP. SCORE
1/10	180.70	W	Missouri	176.50
1/17	180.65	W	at Houston Baptist	153.60
1/30	182.45	W	Centenary	153.25
2/3	178.25	L	at Utah	187.70
2/9	184.60	L	at Georgia	187.65
2/22	176.60	4th	SEC Championships (Gainesville, Fla.)	
		L	Georgia	185.15
		L	Florida	184.10
		L	Alabama	183.75
		W	Kentucky	175.95
		W	Auburn	171.40
2/28	180.65	L	Alabama	182.65

3/7	186.15	W	Kentucky	176.65
3/15	181.25	L	Alabama	184.60
		L	at Florida	184.10
3/22	184.05	L	at Alabama	188.55
		W	North Carolina State	179.55
4/5	185.25	1st	NCAA Central Regional Championships (Baton Rouge, La.)	
		W	Alabama	185.05
		W	Michigan State	183.45
		W	Indiana State	177.95
		W	Missouri	177.65
		W	Southern Illinois	175.55
4/18	180.55	9th	NCAA Championships (Gainesville, Fla.)	
		L	Utah	186.95
		L	Arizona State	186.70
		L	Alabama	186.35
		L	Georgia	185.45
		L	Cal State Fullerton	185.00
		L	Penn State	182.70
		L	UCLA	181.70
		L	Florida	181.30
		W	Ohio State	177.80

## 1987 RESULTS 23-11 OVERALL, 10-7 POSTSEASON

DATE	LSU SCORE	W/L	OPPONENT	OPP. SCORE
1/16	179.35	L	at Alabama	180.15
		W	Auburn	174.65
1/22	183.90	W	Auburn	175.35
1/30	183.65	W	Houston Baptist	175.60
		W	at Centenary	142.25
2/6	187.15	W	Georgia	186.35
2/20	181.20	W	at Penn State	179.75
2/27	186.50	W	Alabama	184.75
3/7	185.60	W	at Kentucky	182.80
3/11	186.05	W	West Virginia	175.60
		W	Rhode Island	174.25
3/16	188.55	W	Florida	186.10
3/27	184.45	4th	SEC Championships (Athens, Ga.)	
		L	Georgia	189.40
		L	Florida	185.65
		L	Alabama	185.30
		W	Auburn	181.40
		W	Kentucky	180.95
4/11	186.80	2nd	NCAA Central Regional Championships (Tuscaloosa, Ala.)	
		L	Alabama	189.05
		W	Michigan State	183.60
		W	Illinois-Chicago	183.30
		W	Minnesota	180.20
		W	Auburn	178.60
		W	Illinois State	178.00
4/24	181.50	7th	NCAA Championships (Salt Lake City, Utah)	
		L	Georgia	187.90
		L	Utah	187.55
		L	UCLA	187.00
		L	Alabama	186.60
		L	Arizona State	184.00
		L	Florida	183.80
		W	Ohio State	180.20
		W	Washington	179.85
		W	Nebraska	179.50
		W	Arizona	179.45
		W	Oregon State	174.50

## 1988 RESULTS 28-9-1 OVERALL, 13-4 POSTSEASON

DATE	LSU SCORE	W/L	OPPONENT	OPP. SCORE
1/16	182.65	W	at Centenary	174.75
1/24	184.65	W	at Auburn	182.30
1/28	187.10	T	Alabama	187.10
		W	Houston Baptist	181.55
2/4	183.50	L	at Georgia	184.00
2/13	184.20	W	Iowa State	177.55



Emily Ellis



Kelly Lea

2/19	184.45	W	Minnesota	179.55
2/24	189.95	W	Florida	185.90
2/27	190.90		Maryland Invitational (College Park, Md.)	
		W	Georgia	189.45
		W	Maryland	185.85
		W	North Carolina State	178.65
3/4	189.85	W	Kentucky	184.45
		W	Penn State	182.45
3/12	187.45	L	at Florida	189.00
		W	Rhode Island	177.60
3/26	187.40	4th	SEC Championships (Tuscaloosa, Ala.)	
		L	Alabama	190.15
		L	Georgia	189.20
		L	Florida	188.85
		W	Auburn	183.40
		W	Kentucky	183.20
3/30	188.85	W	at Houston Baptist	186.60
4/9	190.05	2nd	NCAA Central Regional Championships (Baton Rouge, La.)	
		L	Alabama	191.75
		W	Michigan State	187.15
		W	Auburn	186.10
		W	Illinois	181.70
		W	Missouri	181.70
		W	Minnesota	181.60
4/22	187.90	4th	NCAA Championships (Salt Lake City, Utah)	
		L	Alabama	190.05
		L	Utah	189.50
		L	UCLA	188.80
		W	Georgia	186.80
		W	Florida	186.65
		W	Oregon State	186.65
		W	Arizona State	185.10
		W	Arizona	184.00
		W	Nebraska	183.55
		W	Penn State	179.70
		W	Michigan State	178.80

## 1989 RESULTS 17-6 OVERALL, 5-1 POSTSEASON

DATE	LSU SCORE	W/L	OPPONENT	OPP. SCORE
1/14	186.20	W	at Centenary	177.25
1/19	187.50	W	Auburn	182.50
1/27	183.75		Purina Cat Classic (Columbia, Mo.)	
		L	Arizona	188.60
		L	Penn State	185.95
		W	Missouri	181.55
		W	Brigham Young	181.45
2/3	188.90	L	Georgia	189.20
		W	Houston Baptist	181.25
2/11	186.05	W	at Maryland	183.70
		W	Indiana of Penn.	181.70
2/17	191.25	W	Kentucky	188.90
2/23	188.65	W	Florida	188.00
2/28	190.10	W	Penn State	173.75
3/3	189.45	W	at Kentucky	184.25
3/12	189.85	W	Maryland	186.95
		W	West Virginia	185.35
		W	North Carolina State	183.05
3/18	187.90	4th	SEC Championships (Gainesville, Fla.)	
		L	Florida	191.50
		L	Alabama	191.05
		L	Georgia	190.40
		W	Auburn	185.05
		W	Kentucky	182.65
3/22	186.65	W	at Houston Baptist	185.35

4/1	187.55	2nd	NCAA Central Regional Championships (Tuscaloosa, Ala.)	
		L	Alabama	192.75
		W	Michigan State	186.70
		W	Minnesota	186.10
		W	Auburn	185.65
		W	Wisconsin	182.40
		W	Illinois	181.85

## 1990 RESULTS 27-9 OVERALL, 11-6 POSTSEASON

DATE	LSU SCORE	W/L	OPPONENT	OPP. SCORE
1/19	186.55	W	Michigan	175.95
1/28	198.40	W	Denver	182.80
2/3	186.45	L	at Alabama	189.85
2/11	190.15	W	Kentucky	184.75
2/18	189.60	L	at Georgia	191.15
2/24	193.05	W	Missouri	189.20
3/2	190.15	W	at Arizona State	188.75
		W	Florida	187.25
3/9	191.00	W	at Florida	190.15
		W	Ohio State	185.60
		W	Minnesota	185.55
		W	Wisconsin	183.15
		W	George Washington	181.75
3/16	192.10	W	Houston Baptist	187.50
3/23	192.05	2nd	SEC Championships (Athens, Ga.)	
		L	Alabama	193.55
		W	Georgia	191.85
		W	Auburn	188.15
		W	Florida	188.00
		W	Kentucky	186.30
4/9	190.850	2nd	NCAA Central Regional Championships (Minneapolis, Minn.)	
		L	Alabama	194.150
		W	Minnesota	188.650
		W	Auburn	187.125
		W	Illinois	186.525
		W	Southeast Missouri State	185.400
		W	Missouri	185.075
4/20	192.100	6th	NCAA Championships (Corvallis, Ore.)	
		L	Utah	194.900
		L	Alabama	194.575
		L	Georgia	193.225
		L	UCLA	193.100
		L	Nebraska	192.225
		W	Oregon State	189.950
		W	Cal State Fullerton	189.700
		W	Towson State	187.975
		W	Florida	187.175
		W	Arizona	187.175
		W	Ohio State	183.650

## 1991 RESULTS 18-16 OVERALL, 9-8 POSTSEASON

DATE	LSU SCORE	W/L	OPPONENT	OPP. SCORE
1/19	187.85	W	at Houston Baptist	186.35
1/25	188.30	L	Arizona State	188.55
2/2	190.10	L	Alabama	192.75
		L	at Georgia	191.80
2/8	190.35	W	Kentucky	182.35
2/15	192.10	L	Georgia	192.55
2/24	189.80	L	at Auburn	189.85
		W	Georgia College	185.25
3/1	193.75	W	Michigan	187.00
3/8	188.60	W	Southeast Missouri State	186.90
		W	at Kentucky	185.55
3/15	189.85	L	Florida	190.10
3/23	192.40	3rd	SEC Championships (Lexington, Ky.)	
		L	Georgia	194.10
		L	Alabama	194.05
		W	Florida	191.30
		W	Auburn	189.25
		W	Kentucky	186.00



Terin Martinjak



Kelly Phelan

4/6	191.75	3rd	NCAA Central Regional Championships (Auburn, Ala.)	
		L	Alabama	195.575
		L	Auburn	192.150
		W	Southeast Missouri State	189.025
		W	Northern Illinois	186.925
		W	Missouri	186.675
		W	Iowa	186.425
4/19	188.60	7th	NCAA Championships (Tuscaloosa, Ala.)	
		L	Alabama	195.125
		L	Utah	194.375
		L	Georgia	193.375
		L	Oregon State	192.350
		L	Penn State	190.950
		L	Florida	189.700
		W	Brigham Young	187.700
		W	Auburn	187.650
		W	Arizona State	187.650
		W	Arizona	187.475
		W	Utah State	185.950

## 1992 RESULTS 8-20 OVERALL, 0-6 POSTSEASON

DATE	LSU SCORE	W/L	OPPONENT	OPP. SCORE
1/19	184.65	L	at Georgia	193.35
1/24	186.80	L	Arizona	189.30
1/31	185.45	L	UCLA	188.90
2/7	188.55	L	Alabama	192.10
2/14	186.25	L	at Michigan	189.25
		W	Northern Illinois	185.20
		W	Indiana of Penn.	182.40
2/16	185.25	L	at Michigan	189.40
		L	Missouri	188.20
2/28	189.10	W	Kentucky	187.75
		W	Centenary	179.45
3/6	189.95	L	Auburn	190.70
		W	Southeast Missouri State	186.55
3/14	188.65	L	at Florida	191.45
		W	Kentucky	188.05
		W	George Washington	187.95
3/20	188.45	L	at Arizona	195.05
3/28	188.65	5th	SEC Championships (Baton Rouge, La.)	
		L	Georgia	196.40
		L	Alabama	194.50
		L	Auburn	191.35
		L	Florida	189.60
		W	Kentucky	185.95
4/11	184.85	7th	NCAA Central Regional Championships (Columbia, Mo.)	
		L	Alabama	193.125
		L	Michigan	189.775
		L	Auburn	188.525
		L	Missouri	188.325
		L	Iowa	187.350
		L	Southeast Missouri State	185.525

## 1993 RESULTS 17-16-1 OVERALL, 9-7-1 POSTSEASON

DATE	LSU SCORE	W/L	OPPONENT	OPP. SCORE
1/15	188.10	L	at Penn State	190.60
		W	Michigan State	186.55
1/22	187.35	W	at Centenary	184.20
1/29	190.80	L	Georgia	194.90
2/5	192.25	W	Washington	190.30
2/12	192.50	L	at Alabama	196.10
2/19	192.10	L	Florida	192.30
2/27	192.50	L	at Auburn	193.75
3/5	193.80	L	at Kentucky	194.30
3/14	191.95	W	George Washington	188.75
		W	Rhode Island	188.05
		W	Missouri	186.60

3/20	192.90	4th	SEC Championships (Tuscaloosa, Ala.)	
		L	Georgia	197.05
		L	Alabama	196.05
		L	Auburn	193.20
		W	Florida	192.10
		W	Kentucky	189.35
4/3	194.70	2nd	NCAA Central Regional Championships (Baton Rouge, La.)	
		L	Alabama	196.075
		W	Auburn	194.200
		W	Michigan	193.000
		W	Michigan State	192.175
		W	Missouri	189.825
		W	SE Missouri St.	189.000
4/15	193.425	t7th	NCAA Championships (Corvallis, Ore.)	
		L	Georgia (196.400)	198.000
		L	Alabama (195.275)	196.825
		L	Utah (196.325)	195.825
		L	UCLA (194.125)	194.925
		L	Auburn (193.775)	193.725
		L	Arizona (194.025)	194.075
		T	Oregon State	193.425
		W	Michigan	193.125
		W	Florida	193.950
		W	Penn State	192.700
		W	Arizona State	192.175

## 1994 RESULTS 19-9-1 OVERALL, 6-5 POSTSEASON

DATE	LSU SCORE	W/L	OPPONENT	OPP. SCORE
1/16	190.10		Shakespeare's Festival (Columbia, Mo.)	
		W	Missouri	185.750
		W	Iowa	185.450
		W	Ball State	181.650
		W	Northern Illinois	181.000
1/21	190.70	W	Auburn	189.900
1/28	191.975	L	at Georgia	195.350
2/4	191.200	W	at Florida	191.125
		W	Centenary	180.250
2/11	192.250	W	at Kentucky	191.425
2/18	194.925	T	Alabama	194.925
2/25	194.325	W	North Carolina State	189.350
3/4	195.325	W	Kentucky	190.500
3/18	195.550	L	at Alabama	196.250
3/26	194.150	3rd	SEC Championships (Auburn, Ala.)	
		L	Georgia	196.700
		L	Alabama	195.175
		W	Florida	194.125
		W	Auburn	192.700
		W	Kentucky	189.750
4/9	194.400	2nd	NCAA Central Regional Championships (Tuscaloosa, Ala.)	
		L	Alabama	196.900
		W	Michigan	193.600
		W	Auburn	191.475
		W	Minnesota	187.300
		W	Missouri	185.075
		W	Iowa State	184.225
4/21	193.225	8th	NCAA Championships (Salt Lake City, Utah)	
		L	Utah (194.925)	196.400
		L	Alabama (196.300)	196.350
		-	Georgia (195.050)	195.850
		-	Michigan (193.475)	195.150
		-	UCLA (193.700)	194.975
		L	Florida (194.250)	194.850
		L	Oregon State	193.625
		-	Brigham Young	192.325
		W	Arizona State	190.825
		-	Washington	190.525
		-	New Hampshire	188.450

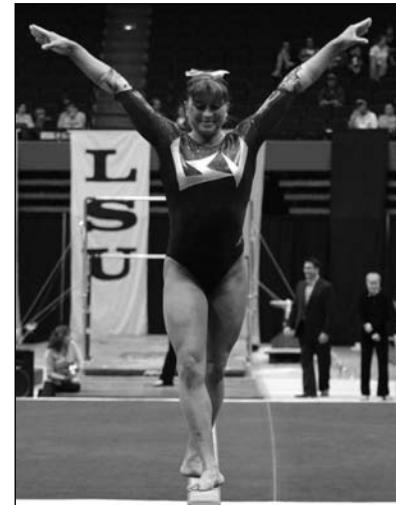

Lisa Rennie

INTRO
THIS IS LSU
TIGERS
COACHES
REVIEW
HISTORY
RECORDS
MEDIA

# Year-by-Year Results

INTRO  
THIS IS LSU  
TIGERS  
COACHES  
REVIEW  
HISTORY  
RECORDS  
MEDIA



Annie Gagnon

## 1995 RESULTS 20-9 OVERALL, 6-5 POSTSEASON

DATE	LSU SCORE	W/L	OPPONENT	OPP. SCORE
1/15	192.025		Shakespeare's Invitational (Columbia, Mo.)	
		W	Illinois-Chicago	187.825
		W	Illinois State	186.800
		W	Missouri	185.875
1/21	193.950	W	at Auburn	189.525
1/27	194.300	W	Centenary	182.125
2/3	195.550	L	at Alabama	196.700
2/10	194.800	W	at Kentucky	192.475
2/17	196.175	L	Georgia	197.050
2/24	195.475	W	Arizona	194.075
3/3	195.550	L	Florida	195.650
3/12	196.400	W	Oklahoma	193.000
		W	West Virginia	191.750
		W	Centenary	187.700
3/25	196.125	2nd	SEC Championships (Gainesville, Fla.)	
		L	Alabama	196.175
		W	Georgia	195.875
		W	Florida	195.650
		W	Kentucky	191.975
		W	Auburn	190.675
4/7	195.075	3rd	NCAA Central Regional Championships (Ann Arbor, Mich.)	
		L	Alabama	196.675
		L	Michigan	195.725
		W	Illinois State	189.875
		W	Illinois-Chicago	189.600
		W	Northern Illinois	189.450
		W	Southeast Missouri State	188.900
4/19	193.025	9th	NCAA Championships (Athens, Ga.)	
		L	Utah (195.325)	196.650
		-	Alabama (195.600)	196.425
		L	Michigan (195.700)	196.425
		-	UCLA (196.375)	196.150
		L	Georgia (196.825)	196.075
		-	Oregon St. (195.500)	196.850
		-	Florida	195.425
		-	Penn State	194.150
		-	Brigham Young	191.975
		W	Nebraska	191.750
		W	West Virginia	189.650

## 1996 RESULTS 13-13 OVERALL, 4-2 POSTSEASON

DATE	LSU SCORE	W/L	OPPONENT	OPP. SCORE
1/20	189.025		Sunshine Fest Invitational (Nassau, Bahamas)	
		L	Georgia	195.400
		W	West Virginia	188.600
		W	Kentucky	188.525
1/27	161.925	L	at Georgia	195.875
2/2	192.725	L	Kentucky	193.075
2/9	193.250	L	at Florida	194.850
2/23	193.275	L	Alabama	196.500
3/1	193.250	W	Auburn	193.150
3/8	192.275		Invite '96 (Tucson, Ariz.)	
		L	Arizona	195.300
		L	Illinois-Chicago	192.800
		W	New Hampshire	189.675
		W	Southeast Missouri State	188.725
3/15	195.550	W	New Hampshire	191.325
		W	Missouri	190.875
		W	Centenary	188.650
3/29	193.325	5th	SEC Championships (Lexington, Ky.)	
		L	Georgia	197.450
		L	Alabama	195.950
		L	Florida	195.650
		L	Kentucky	195.250
		W	Auburn	191.150

4/13	194.525	3rd	NCAA Central Regional Championships (Baton Rouge, La.)	
		L	Alabama	198.075
		L	Michigan	196.275
		W	Michigan State	193.850
		W	Auburn	193.100
		W	Minnesota	192.625
		W	Iowa State	190.350

## 1997 RESULTS 16-13-1 OVERALL, 4-7 POSTSEASON

DATE	LSU SCORE	W/L	OPPONENT	OPP. SCORE
1/12	191.075	L	at Oklahoma	191.225
1/17	193.900	W	Michigan State	193.050
1/24	196.425	T	Georgia	196.425
2/1	192.725	L	at UCLA	195.150
		W	California Berkeley	190.800
		W	UC Santa Barbara	186.725
2/7	195.000	L	Florida	195.475
2/14	195.300	W	Centenary	182.625
2/21	195.650	L	at Alabama	197.325
3/1	196.350		Tiger Invitational (Auburn, Ala.)	
		W	West Virginia	193.775
		W	Auburn	191.875
		W	Michigan State	191.625
3/7	197.150	W	Illinois-Chicago	194.075
3/15	196.400	W	at Kentucky	194.800
3/22	196.025	3rd	SEC Championships (Athens, Ga.)	
		L	Georgia	198.375
		L	Florida	196.050
		W	Alabama	195.775
		W	Kentucky	195.075
		W	Auburn	192.550
4/5	196.175	3rd	NCAA Central Regional Championships (Ann Arbor, Mich.)	
		L	Michigan	197.700
		L	Alabama	196.250
		W	Minnesota	195.125
		W	Michigan State	194.700
		W	Iowa State	194.475
		W	Southeast Missouri State	

193.450				
4/17	193.825	12th	NCAA Championships (Gainesville, Fla.)	
		L	UCLA (196.425)	197.150
		-	Arizona St. (196.275)	196.850
		L	Georgia (197.075)	196.600
		-	Michigan (196.200)	196.500
		-	Florida (196.075)	196.425
		L	Nebraska (196.025)	195.250
		L	Utah	196.025
		-	Washington	195.975
		-	Alabama	195.600
		-	Minnesota	194.775
		L	Penn State	194.300

## 1998 RESULTS 20-13 OVERALL, 5-6 POSTSEASON

DATE	LSU SCORE	W/L	OPPONENT	OPP. SCORE
1/10	189.000		MSU Invitational (East Lansing, Mich.)	
		L	Michigan State	189.475
		W	Iowa State	188.875
		W	Ball State	185.350
		W	Illinois State	184.475
1/18	189.050		Shakespeare's Festival (Columbia, Mo.)	
		L	Michigan State	190.950
		W	Missouri	187.675
		W	Illinois State	185.875
		W	Western Michigan	182.850
1/23	194.975	W	Kentucky	192.775
1/30	194.825	W	Auburn	191.300
2/6	194.150	L	at Georgia	196.600
		W	Denver	190.250
2/13	195.500	W	Centenary	177.325
2/27	194.025	L	at Florida	196.625
3/6	195.475	L	Alabama	195.975
		W	Penn State	194.175
3/14	195.450	W	Missouri	193.300
3/21	196.450	3rd	SEC Championships (Baton Rouge, La.)	
		L	Georgia	197.600
		L	Florida	196.725
		W	Alabama	195.400
		W	Kentucky	193.525
		W	Auburn	192.425

4/4	195.250	3rd	NCAA Central Regional Championships (Tuscaloosa, Ala.)	
		L	Alabama	196.550
		L	Michigan	196.000
		W	Iowa State	193.400
		W	Minnesota	192.800
		W	Illinois	191.575
		W	Michigan State	190.000
4/16	195.300	9th	NCAA Championships (Los Angeles, Calif.)	
		-	Georgia (197.825)	197.725
		L	Florida (196.750)	196.350
		-	Alabama (196.475)	196.300
		L	Utah (196.200)	196.025
		L	UCLA (196.925)	195.750
		-	Arizona St. (195.450)	195.450
		L	Washington	195.450
		-	Michigan	195.425
		W	Penn State	194.625
		-	North Carolina State	194.125
		-	Brigham Young	193.400



Katherine Hilton

## 1999 RESULTS 17-10 OVERALL, 6-4 POSTSEASON

DATE	LSU SCORE	W/L	OPPONENT	OPP. SCORE
1/15	194.150	W	at Auburn	191.750
1/22	194.400	W	at Kentucky	192.625
1/29	195.825	L	Georgia	196.100
2/12	196.275	W	Texas Woman's	185.475
		W	Centenary	184.000
2/19	195.150	L	at Utah	196.375
2/26	196.950	W	Florida	194.975
3/6	196.475	L	at Alabama	197.825
3/12	196.050	W	Illinois-Chicago	195.075
		W	Illinois	194.350
		W	Michigan State	190.900
3/19	194.500	W	Southeast Missouri State	192.425
3/27	195.325	4th	SEC Championships (Tuscaloosa, Ala.)	
		L	Georgia	197.475
		L	Alabama	196.775
		L	Florida	195.875
		W	Kentucky	194.875
		W	Auburn	194.000
4/10	194.600	2nd	NCAA Region IV Championships (Baton Rouge, La.)	
		L	Stanford	194.675
		W	Central Michigan	193.350
		W	Ball State	193.375
		W	Auburn	193.300
		W	Kentucky	191.825
4/22	194.475	9th	NCAA Championships (Salt Lake City, Utah)	
		-	Georgia (197.025)	196.850
		-	Michigan (196.575)	196.550
		L	Alabama (194.950)	194.950
		L	Arizona St. (194.525)	194.525
		L	UCLA (196.425)	196.425
		-	Nebraska (196.225)	194.800
		-	Utah	195.475
		-	Penn State	194.775
		W	Stanford	194.000
		-	Florida	194.000
		W	West Virginia	191.850

## 2000 RESULTS 21-8-1 OVERALL, 6-4 POSTSEASON

DATE	LSU SCORE	W/L	OPPONENT	OPP. SCORE
1/8	192.600		MSU Invitational (East Lansing, Mich.)	
		W	Oregon State	191.100
		W	Ohio State	190.650
		W	Michigan State	190.625
1/14	194.625	W	Kentucky	192.250
1/23	196.225	L	at Georgia	196.375
1/28	195.125	W	Utah	194.800
2/4	196.325	W	Alabama	196.250
2/12	195.775		at Texas Woman's (Denton, Texas)	
		L	Oklahoma	195.800
		W	Texas Woman's	193.275
		W	Illinois-Chicago	192.400
2/18	196.800	W	Centenary	189.100
2/25	195.075	L	at Florida	195.400
		W	Iowa State	194.400
		W	North Carolina State	194.250
3/3	196.950	W	Auburn	194.375
3/18	196.825	t2nd	SEC Championships (Gainesville, Fla.)	
		L	Alabama	197.200
		T	Georgia	196.825
		W	Florida	195.775
		W	Kentucky	194.650
		W	Auburn	192.500
4/1	195.650	2nd	NCAA Region III Championships (Tucson, Ariz.)	
		L	Nebraska	196.875
		W	Arizona State	195.500
		W	Arizona	194.100
		W	Illinois-Chicago	193.650
		W	Missouri	190.975

4/13	194.950	9th	NCAA Championships (Boise, Idaho)	
-			UCLA (197.250)	197.300
L			Utah (196.125)	196.875
L			Georgia (196.775)	196.800
-			Nebraska (196.000)	196.725
L			Alabama (196.075)	196.500
-			Michigan (195.925)	195.725
-			Penn State	195.350
-			Iowa State	195.325
W			Oregon State	194.750
W			Brigham Young	194.500
-			West Virginia	194.175

## 2001 RESULTS 14-7 OVERALL, 3-2 POSTSEASON

DATE	LSU SCORE	W/L	OPPONENT	OPP. SCORE
1/12	194.000	W	at Kentucky	193.000
1/19	193.875	L	Georgia	196.100
3/2	195.450	W	Denver	194.275
2/2	194.700	L	at Alabama	197.350
2/9	195.850	W	Towson State	193.850
		W	Texas Woman's	190.625
		W	Centenary	187.275
2/16	196.475	W	Florida	195.625
3/2	195.675	W	at Auburn	194.450
3/9	196.950	W	Michigan State	194.125
		W	New Hampshire	194.125
3/23	196.300	4th	SEC Championships (Birmingham, Ala.)	
		L	Georgia	198.000
		L	Alabama	197.475
		L	Florida	196.375
		W	Kentucky	195.850
		W	Auburn	194.500
4/7	196.300	3rd	NCAA Northeast Regional Championships (Ann Arbor, Mich.)	
		L	Michigan	197.225
		L	Stanford	196.725
		W	New Hampshire	194.225
		W	Rhode Island	189.075
		W	Massachusetts	188.525

## 2002 RESULTS 16-14 OVERALL, 6-4 POSTSEASON

DATE	LSU SCORE	W/L	OPPONENT	OPP. SCORE
1/11	193.825	5th	Super Six Challenge (Gainesville, Fla.)	
		L	Georgia	196.525
		L	Alabama	195.725
		L	UCLA	195.650
		L	Florida	194.600
		W	Penn State	193.375
1/18	196.200	W	Auburn	194.775
1/25	194.750	L	at Florida	194.950
2/1	196.125	W	Utah	196.100
2/8	196.925	W	Alabama	196.575
2/16	195.825	L	at Denver	196.050
2/22	196.725	W	Iowa	194.825
3/1	197.500	W	Kentucky	194.750
3/8	196.675	L	at Georgia	197.450
3/15	197.675	W	Rhode Island	191.700
		W	Centenary	189.450
3/23	196.225	4th	SEC Championships (Birmingham, Ala.)	
		L	Georgia	197.025
		L	Alabama	196.925
		L	Florida	196.425
		W	Kentucky	194.325
		W	Auburn	194.325
4/6	196.450	1st	NCAA Central Regional Championships (Baton Rouge, La.)	
		W	Florida	195.900
		W	Iowa State	195.400
		W	Central Michigan	193.675
		W	New Hampshire	193.075
		W	Illinois State	189.975
4/18	195.850	8th	NCAA Championships (Tuscaloosa, Ala.)	
		-	Alabama (197.300)	197.575
		L	Georgia (196.650)	197.250
		-	UCLA (197.100)	197.150
		L	Utah (196.775)	196.950
		L	Nebraska (196.575)	196.425
		-	Stanford (196.050)	196.025
		L	Michigan	196.175
		-	Minnesota	195.700
		-	Florida	195.675
		W	Arizona	194.975
		-	Oregon State	192.925

## 2003 RESULTS 18-15 OVERALL, 5-5 POSTSEASON

DATE	LSU SCORE	W/L	OPPONENT	OPP. SCORE
1/10	194.600		Bahama Breeze Invitational (Nassau, Bahamas)	
		W	Maryland	190.450
		W	Towson State	190.225
		W	Illinois	190.125
1/17	195.825	W	at Kentucky	194.125
		W	Centenary	189.400
1/24	194.275	L	at Auburn	194.500
1/31	196.625	W	Denver	194.275
2/7	196.500	L	Florida	196.950
2/14	193.800	L	at Alabama	197.400
2/23	196.025		Masters Classic (Lincoln, Neb.)	
		L	Nebraska	198.025
		L	Washington	196.725
		W	Kent State	192.900
2/28	196.700	W	Arkansas	193.475
3/7	196.350	L	Georgia	196.475

3/14	196.575	L	at Utah	197.475
3/21	197.225	W	at Centenary	194.600
		W	Texas Woman's	194.575
3/29	195.650	4th	SEC Championships (Birmingham, Ala.)	
		L	Alabama	197.575
		L	Georgia	197.525
		L	Florida	195.950
		W	Auburn	195.025
		W	Arkansas	194.875
		W	Kentucky	194.875
4/12	195.700	2nd	NCAA West Regional Championships (Seattle, Wash.)	
		L	Nebraska	196.650
		W	Washington	195.675
		W	Cal State Fullerton	193.175
		W	Boise State	192.875
		W	San Jose State	192.875
4/24	194.000	10th	NCAA Championships (Lincoln, Neb.)	
		L	UCLA (196.950)	197.825
		L	Alabama (196.775)	197.275
		-	Georgia (196.625)	197.150
		-	Nebraska (197.325)	197.125
		L	Michigan (196.125)	196.050
		-	Utah (196.850)	195.300
		-	Florida	196.325
		-	Stanford	196.200
		L	Arizona State	194.225
		W	Iowa	193.825
		-	Auburn	193.525

## 2004 RESULTS 22-9 OVERALL, 7-3 POSTSEASON

DATE	LSU SCORE	W/L	OPPONENT	OPP. SCORE
1/9	194.875	2nd	MSU Invitational (East Lansing, Mich.)	
		L	Arizona	195.425
		W	Michigan State	193.250
		W	Western Michigan	192.125
1/16	195.300	L	at Florida	197.100
1/23	196.750	L	Alabama	197.600
1/30	196.500	W	Centenary	190.100
		W	Texas Woman's	188.275
2/6	196.775	W	at Arkansas	196.450
2/13	197.300	L	at Georgia	198.050
2/20	197.375	W	Kentucky	194.875
2/23	197.100	W	Arizona	197.050
		W	at Texas Woman's	193.475
2/27	197.525	W	Auburn	195.600
3/5	197.525	W	Ohio State	195.600
3/12	197.650	W	at Centenary	194.725
3/20	197.275	3rd	SEC Championships (Duluth, Ga.)	
		L	Georgia	198.175
		L	Alabama	197.950
		W	Florida	197.225
		W	Auburn	195.925
		W	Arkansas	194.825
		W	Kentucky	193.850
4/2	197.500	1st	NCAA Central Regional Championships (Baton Rouge, La.)	
		W	Arizona State	196.500
		W	BYU	196.175
		W	Auburn	195.750
		W	Michigan State	195.025
		W	Kent State	194.850
4/15	196.650	7th	NCAA Championships (Los Angeles, Calif.)	
		L	UCLA (197.675)	198.125
		-	Georgia (196.775)	197.200
		L	Alabama (197.325)	197.125
		-	Stanford (196.850)	197.125
		-	Florida (196.850)	196.800
		L	Utah (196.925)	195.775
		W	Michigan	196.500
		W	Arizona State	196.325
		W	Nebraska	196.150
		W	Oklahoma	195.750
		W	Iowa	194.775

## 2005 RESULTS 26-7 OVERALL, 7-3 POSTSEASON

DATE	LSU SCORE	W/L	OPPONENT	OPP. SCORE
1/7	193.725	3rd	MSU Invitational (East Lansing, Mich.)	
		L	Michigan State	195.475
		L	Denver	193.875
		W	Ball State	190.025
1/14	195.625	W	Florida	195.550
1/21	197.050	L	at Alabama	197.175
1/28	197.250	W	Michigan State	191.425
2/4	196.925	W	Arkansas	195.725
2/11	196.375	W	Georgia	195.525
2/18	196.925	W	at Kentucky	195.550
2/20	195.600	W	at Ohio State	194.075
2/25	196.025	W	at Auburn	195.025
3/4	196.175	W	Illinois-Chicago	192.950
		W	New Hampshire	192.375
		W	Western Michigan	189.975
3/11	197.850	W	at Oklahoma	195.750
3/13	196.800	W	at Texas Woman's	191.425
3/18	196.900	W	Centenary	190.375
3/26	196.975	2nd	SEC Championships (Duluth, Ga.)	
		L	Georgia	197.250
		W	Alabama	196.700
		W	Florida	196.150
		W	Arkansas	195.325
		W	Auburn	195.125
		W	Kentucky	193.800

4/9	197.500	1st	NCAA Northeast Regional Championships (Durham, N.H.)	
		W	Oklahoma	195.550
		W	New Hampshire	194.700
		W	Arkansas	193.950
		W	Pittsburgh	193.100
		W	Rutgers	191.350
4/21	195.800	9th	NCAA Championships (Auburn, Ala.)	
		-	Georgia (197.350)	197.825
		-	Alabama (197.000)	197.400
		L	Utah (196.850)	197.275
		-	UCLA (197.025)	197.150
		L	Michigan (196.575)	196.575
		L	Nebraska (195.875)	196.425
		-	Florida	196.225
		-	Iowa State	195.975
		W	Penn State	194.975
		-	BYU	194.625
		W	Oklahoma	194.425

## 2006 RESULTS 19-16 OVERALL, 5-5 POSTSEASON

DATE	LSU SCORE	W/L	OPPONENT	OPP. SCORE
1/6	193.900	4th	Super Six Challenge (Baton Rouge, La.)	
		L	Alabama	194.250
		L	Nebraska	194.100
		L	Iowa State	194.050
		W	Auburn	193.675
		W	Missouri	192.700
1/15	194.050		at TWU Quad Meet (Denton, Texas)	
		W	Utah State	192.875
		W	Texas Woman's	190.475
		W	Centenary	188.125
1/20	195.025	W	Iowa	191.100
1/27	194.725	W	at Arkansas	193.100
2/4	196.100	L	at Georgia	197.150
2/10	195.875	W	Kentucky	194.675
2/17	196.550	L	Auburn	196.700
2/24	196.575	L	Oklahoma	196.950
2/26	196.525	W	at Centenary	190.425
3/3	195.850	L	Alabama	196.425
3/10	195.275	L	at Florida	196.150
		W	Penn State	193.200
3/17	196.825	W	UCLA	195.975
3/25	195.900	4th	SEC Championships (Birmingham, Ala.)	
		L	Georgia	197.275
		L	Alabama	196.975
		L	Florida	196.275
		W	Auburn	194.975
		W	Arkansas	194.650
		W	Kentucky	191.150
4/7	195.825	2nd	NCAA Central Regional Championships (Baton Rouge, La.)	
		L	Oklahoma	196.375
		W	Penn State	194.900
		W	Kentucky	194.075
		W	Michigan State	193.575
		W	Ohio State	193.000
4/20		8th	NCAA Championships (Corvallis, Ore.)	
		-	Georgia (197.275)	197.750
		L	Utah (196.175)	196.800
		L	Alabama (196.250)	196.725
		-	Florida (196.225)	196.275
		L	Nebraska (196.325)	196.175
		-	Iowa State (196.250)	194.725
		L	Michigan	196.000
		-	Arizona State	195.575
		W	Oklahoma	195.525
		-	Oregon State	195.150
		-	Arkansas	194.375

From 1993 on, NCAA Championship scores listed in parentheses reflect preliminary round scores for teams advancing to the "Super Six" finals.



## All-Time Postseason Results

[illegible]

# All-Time Opponent Records

OPPONENT	OVERALL W-L-T	HOME W-L-T	AWAY W-L-T	NEUTRAL W-L-T	REGULAR SEASON W-L-T	POSTSEASON W-L-T	LAST MEETING
Air Force	1-0-0	0-0-0	1-0-0	0-0-0	1-0-0	0-0-0	1978
<b>Alabama</b>	<b>12-73-2</b>	<b>9-13-2</b>	<b>1-22-0</b>	<b>2-38-0</b>	<b>11-44-2</b>	<b>1-29-0</b>	<b>2006</b>
Amarillo College	1-0-0	0-0-0	0-0-0	1-0-0	1-0-0	0-0-0	1977
Arizona	10-8-0	1-2-0	1-2-0	8-4-0	4-7-0	6-1-0	2004
Arizona State	9-9-0	2-2-0	2-1-0	5-6-0	1-4-0	8-5-0	2004
<b>Arkansas</b>	<b>9-0-0</b>	<b>2-0-0</b>	<b>2-0-0</b>	<b>5-0-0</b>	<b>8-0-0</b>	<b>1-0-0</b>	<b>2006</b>
Arkansas-Little Rock	1-0-0	1-0-0	0-0-0	0-0-0	1-0-0	0-0-0	1976
<b>Auburn</b>	<b>54-10-0</b>	<b>17-4-0</b>	<b>9-3-0</b>	<b>28-3-0</b>	<b>44-7-0</b>	<b>10-3-0</b>	<b>2006</b>
Ball State	4-0-0	1-0-0	0-0-0	3-0-0	3-0-0	1-0-0	2005
Boise State	1-0-0	0-0-0	0-0-0	1-0-0	0-0-0	1-0-0	2003
BYU	10-0-0	2-0-0	0-0-0	8-0-0	6-0-0	4-0-0	2004
Cal State Fullerton	2-4-0	0-1-0	0-0-0	2-3-0	0-0-0	2-4-0	2003
California Berkeley	1-0-0	0-0-0	0-0-0	1-0-0	1-0-0	0-0-0	1997
<b>Centenary</b>	<b>24-1-0</b>	<b>14-0-0</b>	<b>7-1-0</b>	<b>3-0-0</b>	<b>24-1-0</b>	<b>0-0-0</b>	<b>2006</b>
Central Michigan	2-0-0	2-0-0	0-0-0	0-0-0	0-0-0	2-0-0	2002
Clarion	0-1-0	0-0-0	0-0-0	0-1-0	0-0-0	0-1-0	1979
Colorado	3-0-0	1-0-0	2-0-0	0-0-0	3-0-0	0-0-0	1980
Colorado State	2-0-0	0-0-0	2-0-0	0-0-0	2-0-0	0-0-0	1980
<b>Denver</b>	<b>5-2-0</b>	<b>3-0-0</b>	<b>0-1-0</b>	<b>2-1-0</b>	<b>5-2-0</b>	<b>0-0-0</b>	<b>2005</b>
Eastern Kentucky	1-0-0	0-0-0	0-0-0	1-0-0	0-0-0	1-0-0	1979
<b>Florida</b>	<b>28-44-0</b>	<b>12-8-0</b>	<b>6-21-0</b>	<b>10-15-0</b>	<b>23-36-0</b>	<b>5-8-0</b>	<b>2006</b>
Furman	1-0-0	1-0-0	0-0-0	0-0-0	1-0-0	0-0-0	1976
George Washington	3-0-0	1-0-0	0-0-0	2-0-0	3-0-0	0-0-0	1993
<b>Georgia</b>	<b>15-52-2</b>	<b>5-9-1</b>	<b>3-16-0</b>	<b>7-27-1</b>	<b>12-42-2</b>	<b>3-10-0</b>	<b>2006</b>
Georgia College	1-0-0	0-0-0	0-0-0	1-0-0	1-0-0	0-0-0	1991
Houston Baptist	8-0-0	3-0-0	4-0-0	1-0-0	8-0-0	0-0-0	1991
<b>Illinois</b>	<b>7-1-0</b>	<b>1-0-0</b>	<b>0-0-0</b>	<b>6-1-0</b>	<b>2-1-0</b>	<b>5-0-0</b>	<b>2003</b>
Illinois-Chicago	10-1-0	5-0-0	0-0-0	5-1-0	7-1-0	3-0-0	2005
Illinois State	7-0-0	1-0-0	0-0-0	6-0-0	3-0-0	4-0-0	2002
Indiana of Pennsylvania	2-0-0	0-0-0	0-0-0	2-0-0	2-0-0	0-0-0	1992
Indiana State	2-0-0	2-0-0	0-0-0	0-0-0	1-0-0	1-0-0	1986
<b>Iowa</b>	<b>5-1-0</b>	<b>2-0-0</b>	<b>0-0-0</b>	<b>3-1-0</b>	<b>4-0-0</b>	<b>1-1-0</b>	<b>2006</b>
Iowa State	8-1-0	3-1-0	0-0-0	5-0-0	3-1-0	5-0-0	2006
Jacksonville State	5-0-0	4-0-0	1-0-0	0-0-0	4-0-0	1-0-0	1985
Kent State	3-0-0	1-0-0	0-0-0	2-0-0	1-0-0	2-0-0	2004
<b>Kentucky</b>	<b>54-3-0</b>	<b>18-1-0</b>	<b>11-2-0</b>	<b>25-0-0</b>	<b>52-3-0</b>	<b>2-0-0</b>	<b>2006</b>
Louisville	2-2-0	1-0-0	0-1-0	1-1-0	1-1-0	1-1-0	1982
Maryland	5-0-0	1-0-0	2-0-0	2-0-0	5-0-0	0-0-0	2003
Massachusetts	1-0-0	0-0-0	0-0-0	1-0-0	0-0-0	1-0-0	2001
Memphis State	4-1-0	3-0-0	1-1-0	0-0-0	4-1-0	0-0-0	1984
Michigan	7-13-0	4-1-0	0-5-0	3-7-0	3-2-0	4-11-0	2006
Michigan State	20-3-0	10-0-0	1-1-0	9-1-0	8-3-0	12-0-0	2006
Minnesota	12-0-0	4-0-0	1-0-0	7-0-0	4-0-0	8-0-0	1998
Miss. Univ. for Women	1-0-0	1-0-0	0-0-0	0-0-0	1-0-0	0-0-0	1977
Missouri	21-5-0	10-0-0	6-4-0	5-1-0	13-4-0	8-1-0	2006
Montana	1-0-0	0-0-0	0-0-0	1-0-0	1-0-0	0-0-0	1985
Montana State	1-0-0	0-0-0	0-0-0	1-0-0	1-0-0	0-0-0	1981
<b>Nebraska</b>	<b>9-9-1</b>	<b>3-1-0</b>	<b>0-1-1</b>	<b>6-7-0</b>	<b>3-2-1</b>	<b>6-7-0</b>	<b>2006</b>
New Hampshire	8-0-0	4-0-0	1-0-0	3-0-0	5-0-0	3-0-0	2005
New Mexico	1-2-0	1-0-0	0-1-0	0-1-0	1-2-0	0-0-0	1985
North Carolina	1-0-0	0-0-0	0-0-0	1-0-0	0-0-0	1-0-0	1982
<b>North Carolina State</b>	<b>5-0-0</b>	<b>2-0-0</b>	<b>0-0-0</b>	<b>3-0-0</b>	<b>5-0-0</b>	<b>0-0-0</b>	<b>2000</b>
Northern Colorado	2-0-0	1-0-0	1-0-0	0-0-0	2-0-0	0-0-0	1980
Northern Illinois	4-0-0	0-0-0	0-0-0	4-0-0	2-0-0	2-0-0	1994
Ohio State	9-0-0	2-0-0	1-0-0	6-0-0	4-0-0	5-0-0	2006
Oklahoma	7-4-0	1-2-0	0-1-0	6-1-0	3-3-0	4-1-0	2006

INTRO
THIS IS LSU
TIGERS
COACHES
REVIEW
HISTORY
RECORDS
MEDIA

# All-Time Opponent Records

INTRO	OPPONENT	OVERALL W-L-T	HOME W-L-T	AWAY W-L-T	NEUTRAL W-L-T	REGULAR SEASON W-L-T	POSTSEASON W-L-T	LAST MEETING
THIS IS LSU	Oklahoma State	5-0-0	4-0-0	0-0-0	1-0-0	1-0-0	4-0-0	1984
TIGERS	Oral Roberts	3-0-0	3-0-0	0-0-0	0-0-0	0-0-0	3-0-0	1982
COACHES	Oregon	1-0-0	0-0-0	0-0-0	1-0-0	1-0-0	0-0-0	1981
REVIEW	Oregon State	6-6-1	0-1-0	1-1-1	5-4-0	1-2-0	5-4-1	2000
HISTORY	<b>Penn State</b>	<b>13-16-0</b>	<b>6-2-0</b>	<b>1-5-0</b>	<b>6-9-0</b>	<b>8-11-0</b>	<b>5-5-0</b>	<b>2006</b>
RECORDS	Pittsburgh	4-1-0	0-0-0	0-0-0	4-1-0	3-0-0	1-1-0	2005
MEDIA	Portland State	1-0-0	0-0-0	0-0-0	1-0-0	1-0-0	0-0-0	1981
	Rhode Island	5-0-0	3-0-0	0-0-0	2-0-0	4-0-0	1-0-0	2002
	Rutgers	1-0-0	0-0-0	0-0-0	1-0-0	0-0-0	1-0-0	2005
	Southeast Missouri State	8-1-0	3-0-0	0-0-0	5-1-0	4-0-0	4-1-0	1999
	Southern California	0-1-0	0-0-0	0-0-0	0-1-0	0-0-0	0-1-0	1979
	Southern Illinois	2-0-0	2-0-0	0-0-0	0-0-0	0-0-0	2-0-0	1986
	Southern Mississippi	2-0-0	2-0-0	0-0-0	0-0-0	2-0-0	0-0-0	1977
	UL-Lafayette	1-0-0	1-0-0	0-0-0	0-0-0	1-0-0	0-0-0	1975
	Southwest Missouri State	1-1-0	1-0-0	0-0-0	0-1-0	1-0-0	0-1-0	1979
	Southwest Texas State	3-0-0	1-0-0	0-0-0	2-0-0	2-0-0	1-0-0	1980
	<b>Stanford</b>	<b>0-2-0</b>	<b>0-1-0</b>	<b>0-0-0</b>	<b>0-1-0</b>	<b>0-0-0</b>	<b>0-2-0</b>	<b>2001</b>
	Tennessee	1-0-0	0-0-0	1-0-0	0-0-0	1-0-0	0-0-0	1976
	Texas	5-0-0	3-0-0	2-0-0	0-0-0	4-0-0	1-0-0	1981
	Texas A&M	5-0-0	4-0-0	1-0-0	0-0-0	3-0-0	2-0-0	1980
	Texas Woman's	9-0-0	4-0-0	4-0-0	1-0-0	9-0-0	0-0-0	2006
	Towson State	2-0-0	0-0-0	0-0-0	2-0-0	1-0-0	1-0-0	2003
	UTEP	1-0-0	0-0-0	0-0-0	1-0-0	1-0-0	0-0-0	1981
	UCLA	3-15-1	1-1-0	0-4-0	2-10-1	2-4-0	1-11-1	2006
	UC Santa Barbara	2-0-0	0-0-0	0-0-0	2-0-0	2-0-0	0-0-0	1997
	Utah	2-23-0	2-2-0	0-8-0	0-13-0	2-5-0	0-18-0	2006
	Utah State	4-1-0	2-0-0	0-0-0	2-1-0	2-0-0	2-1-0	2006
	Washington	4-2-0	1-0-0	1-0-0	2-2-0	2-1-0	2-1-0	2003
	West Virginia	7-0-0	3-0-0	0-0-0	4-0-0	5-0-0	2-0-0	2000
	Western Michigan	3-0-0	1-0-0	0-0-0	2-0-0	3-0-0	0-0-0	2006
	Wisconsin	2-0-0	0-0-0	0-0-0	2-0-0	1-0-0	1-0-0	1990
	<b>OVERALL</b>	<b>537-318-7</b>	<b>209-51-3</b>	<b>85-104-2</b>	<b>243-163-2</b>	<b>374-189-5</b>	<b>163-129-2</b>	

2007 opponents in **bold**



07  
MEDIA



07 LSU GYMNASTICS



## Media Information

The 2007 LSU gymnastics media guide is a source of information for the news media. Additional information is available upon request from the LSU Sports Information Office. News releases, photographs and video tape will be made available to accredited members of the media. The LSU Sports Information Office is located on the fifth floor of the Athletic Administration Building.

## Media Credentials

Media credentials for all gymnastics meets should be requested at least 24 hours in advance by contacting Laurie Cannon at (225) 578-7947. Credentials may be picked up at the press will call located in the Northeast Corridor of the Pete Maravich Assembly Center or in advance at the LSU Sports Information Office located on the fifth floor of the LSU Athletic Administration Building.

## Media Services

Media services include weekly press releases that provide updated individual and team statistics. During the meets the Sports Information Office will provide updated statistics, media guides and opponent information. Complete books, including all meet results, will be provided at least 15 minutes after the conclusion of the meet. For fax or e-mail requests please contact Laurie Cannon prior to the meet.

## Practices

Practices are held from 2-5 p.m. Monday through Friday at the gymnastics practice facility inside the LSU Fieldhouse. Interviews may be conducted prior to or following practice. All interviews involving coaches and student-athletes must be requested beforehand by contacting Laurie Cannon.

## Mailing Address

LSU Sports Information  
P.O. Box 25095  
Baton Rouge, LA 70894

## Overnight Mailing Address

LSU Sports Information  
LSU Athletics Admin. Building  
North Stadium Dr. at Nicholson Dr.  
Baton Rouge, LA 70894  
Phone: (225) 578-8226

## SID Contact Information

Gymnastics Contact: Laurie Cannon  
Work Phone: (225) 578-7947  
Home Phone: (225) 924-3364  
Cell Phone: (225) 241-3949  
E-mail Address: lcannon1@lsu.edu  
Fax: (225) 578-1861

## LSUsports.net

As the official website of LSU Athletics, LSUports.net provides complete and up-to-the-minute information about all 20 of LSU's varsity athletic teams to both fans and media around the nation.



## LSU Image Media Database

Members of the media can obtain photos of all LSU coaches and athletes as well as official LSU logos on the internet at <http://media.lsuports.net>. The site features head shots and action shots of all of LSU's gymnasts. The site will be updated weekly throughout the gymnastics season. To gain access to the database, please contact Laurie Cannon in the LSU Sports Information Department for a login and password.

## Print

### Associated Press

1001 Howard Avenue, Suite 200-A  
New Orleans, LA 70113  
**SPORTS EDITOR:** Brett Martel  
**PHONE:** (504) 523-3931  
**FAX:** (504) 586-0531  
**E-MAIL:** nrle@ap.org

### The Advocate

P.O. Box 588  
Baton Rouge, LA 70821  
**EXEC. SPORTS EDITOR:** Butch Muir  
**ASST. SPORTS EDITOR:** Matt Randolph  
**BEAT WRITERS:** Scott Rabalais, Carl Dubois, Randy Rosetta  
**PHONE:** (225) 383-1111  
**FAX:** (225) 388-0318  
**E-MAIL:** sports@theadvocate.com  
**WEB SITE:** www.2theadvocate.com

### Times-Picayune

3800 Howard Avenue  
New Orleans, LA 70140  
**SPORTS EDITOR:** Doug Tatum  
**SPORTS EDITOR:** Peter Finney (columnist)

**BEAT WRITER:** Jim Kleinpeter, William Kalec  
**PHONE:** (504) 826-3405  
**FAX:** (504) 826-3401  
**E-MAIL:** sports@timespicayune.com  
**KLEINPETER PHONE:** (225) 769-9291  
**KALEC PHONE:** (504) 232-3364  
**WEB SITE:** www.nola.com

### The Shreveport Times

222 Lake Street  
Shreveport, LA 71130  
**SPORTS EDITOR:** Scott Ferrell  
**PHONE:** (318) 459-3300  
**FAX:** (318) 459-3301  
**E-MAIL:** sports@shreveporttimes.com  
**WEB SITE:** www.shreveporttimes.com

### Lake Charles American Press

P.O. Box 2893  
Lake Charles, LA 70602  
**SPORTS EDITOR:** Scooter Hobbs  
**PHONE:** (337) 494-4069  
**FAX:** (337) 494-4036  
**E-MAIL:** sports@americanpress.com  
**WEB SITE:** www.americanpress.com

### Alexandria Daily Town Talk

P.O. Box 7558  
Alexandria, LA 71301  
**SPORTS EDITOR:** Randy Benson  
**PHONE:** (318) 487-6351  
**FAX:** (318) 487-6315  
**E-MAIL:** sports@thetowntalk.com  
**WEB SITE:** www.thetowntalk.com

### Monroe News-Star

411 North Fourth Street  
Monroe, LA 71201  
**SPORTS EDITOR:** Nick Deriso  
**PHONE:** (318) 362-0267  
**FAX:** (318) 362-0273  
**E-MAIL:** nderiso@thenewsstar.com  
**WEB SITE:** www.thenewsstar.com

### Gannett News Services

333 State Capitol Blvd.  
P.O. Box 44337  
Baton Rouge, LA 70804  
**BEAT WRITER:** Glenn Guilbeau  
**PHONE:** (225) 346-0921  
**CELL:** (225) 907-8701  
**HOME:** (225) 768-1931  
**E-MAIL:** ggulbeau@gannett.com

### Lafayette Daily Advertiser

P.O. Box 3268  
Lafayette, LA 70502  
**SPORTS EDITOR:** Kevin Foote  
**PHONE:** (337) 289-6303  
**FAX:** (337) 289-6443  
**E-MAIL:** sports@theadvertiser.com  
**WEB SITE:** www.acadiananow.com

### Opelousas Daily World

P.O. Box 1179  
Opelousas, LA 70570  
**SPORTS EDITOR:** Tom Dodge  
**PHONE:** (337) 942-4971  
**FAX:** (337) 948-6572  
**E-MAIL:** tom.dodge@dailyworld.com  
**WEB SITE:** www.dailyworld.com

### Ruston Daily Leader

212 West Park Avenue  
Ruston, LA 71270  
**SPORTS EDITOR:** O.K. Buddy Davis  
**PHONE:** (318) 255-4353  
**FAX:** (318) 255-4006  
**E-MAIL:** odavis@aol.com

## Television

### WAFB-TV (CBS Affiliate - Channel 9)

844 Government Street  
Baton Rouge, LA 70802  
**SPORTS DIRECTOR:** Steve Schneider  
**REPORTER:** Jacques Doucet, James Verrett  
**PHONE:** (225) 215-4826  
**FAX:** (225) 379-7880  
**E-MAIL:** sports@wafb.com  
**WEB SITE:** www.wafb.com

### WBRZ-TV (ABC Affiliate - Channel 2)

P.O. Box 2906  
Baton Rouge, LA 70821  
**SPORTS DIRECTOR:** Michael Cauble  
**REPORTER:** Andy Pepper, Brian Davies  
**PHONE:** (225) 336-2361  
**FAX:** (225) 336-2347  
**E-MAIL:** sports@wbrz.com  
**WEB SITE:** www.2theadvocate.com

### WVLA-TV (NBC Affiliate Channel 33)

5220 Essen Lane  
Baton Rouge, LA 70809  
**PHONE:** (225) 766-3233  
**FAX:** (225) 768-9191  
**WEB SITE:** www.nbc33tv.com

### WWL-TV (CBS Affiliate - Channel 4)

1024 No. Rampart Street  
New Orleans, LA 70116  
**SPORTS DIRECTOR:** Jim Henderson  
**REPORTERS:** Juan Kincaid, Scott Cody  
**PHONE:** (504) 529-6291  
**FAX:** (504) 529-6472  
**E-MAIL:** jkincaid@wwltv.com  
**WEB SITE:** www.wwltv.com

### WDSU-TV (NBC Affiliate - Channel 6)

846 Howard Avenue  
New Orleans, LA 70113  
**SPORTS DIRECTOR:** Rich Lenz  
**REPORTER:** Fletcher Mackle  
**PHONE:** (504) 679-0657  
**FAX:** (504) 679-0733  
**E-MAIL:** rlenz@wdsu.com  
**WEB SITE:** www.wdsu.com

### WGNO-TV (ABC Affiliate - Channel 26)

ITM Building  
New Orleans, LA 70112  
**SPORTS DIRECTOR:** Ed Daniels  
**PHONE:** (504) 619-6328  
**FAX:** (504) 619-6332  
**E-MAIL:** Edaniels@tribune.com  
**WEB SITE:** abc26.trb.com

### WVUE-TV (FOX Affiliate - Channel 8)

P.O. Box 13847  
New Orleans, LA 70185  
**SPORTS DIRECTOR:** Eric Clemons  
**REPORTER:** Damon Darensburg  
**PHONE:** (504) 483-1542  
**FAX:** (504) 483-1543  
**WEB SITE:** www.fox8live.com

## Radio

### WDGL/WTGE (FM 98.1/107.3)

(LSU Radio Network Flagship)  
P.O. Box 2231  
Baton Rouge, LA 70821  
**SPORTS DIRECTOR:** Charles Hanagriff  
**PHONE:** (225) 388-9898  
**FAX:** (225) 499-9800

### Louisiana Network

10500 Coursey Blvd., Suite 104  
Baton Rouge, LA 70816  
**SPORTS:** Jeff Palermo  
**PHONE:** (225) 291-2727  
**FAX:** (225) 297-7539  
**WEB SITE:** www.la-net.net

### WJBO/WSKR (AM 1150/1210)

P.O. Box 14061  
Baton Rouge, LA 70898-4061  
**PHONE:** (225) 231-1860  
**FAX:** (225) 499-9696  
**WEB SITE:** www.wjbo.com

### WWL (AM 870)

1450 Poydras Street  
Suite 440  
New Orleans, LA 70112  
**SPORTS TALK:** Kenny Wilkerson, Bobby Hebert  
**PHONE:** (504) 593-6376  
**FAX:** (504) 593-1850  
**WEB SITE:** www.wwl.com

## Specialty Media

### Tiger Rag

P.O. Box 496  
Baton Rouge, LA 70821-0496  
**EDITOR/BEAT:** Matt Deville  
**PHONE:** (225) 383-5271  
**FAX:** (225) 343-4785  
**E-MAIL:** matt@tigerrag.com  
**WEB SITE:** louisianastate.theinsiders.com

### Sports Monday

P.O. Box 14825  
Baton Rouge, LA 70898  
**HOST:** Lee Feinswog  
**PHONE:** (225) 926-3256  
**E-MAIL:** lee@sportsbatonrouge.com  
**WEB SITE:** www.sportsbatonrouge.com

## Campus Services

### LSU Daily Reveille

Room 39, Hodges Hall, LSU  
Baton Rouge, LA 70140  
**PHONE:** (225) 578-8676  
**FAX:** (225) 578-1698  
**E-MAIL:** sports@reveille.stumedia.lsu.edu  
**WEB SITE:** www.lsureveille.com

### KLSU (FM 91.1)

Hodges Hall, LSU  
Baton Rouge, LA 70894  
**PHONE:** (225) 578-5911  
**FAX:** (225) 578-1698  
**WEB SITE:** www.klsu.fm

### Tiger Television

Hodges Hall, LSU  
Baton Rouge, LA 70894  
**PHONE:** (225) 578-8687  
**FAX:** (225) 578-1698  
**WEB SITE:** www.tigertv.tv

## Southeastern Conference

**Gymnastics Contact:** Chuck Dunlap

**Phone:** (205) 458-3000/3010

**E-mail Address:** cdunlap@sec.org

**Address:** 2201 Richard Arrington Blvd. North  
Birmingham, AL 35203

**Fax:** (205) 458-3030/3031

**Website:** www.SECsports.com

**Staff:** Charles Bloom, Associate Commissioner  
Tammy Wilson, Associate Director  
DeWayne Pevee, Assistant Director  
Chuck Dunlap, Assistant Director



## Alabama

**Gymnastics Contact:** Roots Woodruff

**Phone:** (205) 348-6084

**E-mail Address:** rwoodruff@ia.ua.edu

**Address:** P.O. Box 870391

Tuscaloosa, AL 35487

**Fax:** (205) 348-8841

**Website:** www.rolltide.com

**Staff:** Doug Walker, Associate AD  
Becky Hopf, Associate Director  
Barry Allen, Assistant Director  
Corey Hoodjer, Assistant Director  
Roots Woodruff, Assistant Director



## Arkansas

**Gymnastics Contact:** Jeri Thorpe

**Phone:** (479) 575-5037

**E-mail Address:** jthorpe@uark.edu

**Address:** Women's Communications  
131 Barnhill Arena  
Fayetteville, AR 72701

**Fax:** (479) 575-7410

**Website:** www.ladybacks.com

**Staff:** Bill Smith, Associate AD  
Jeri Thorpe, Assistant Director  
Phil Pierce, Assistant Director



## Auburn

**Gymnastics Contact:** Ryan Schulz

**Phone:** (334) 844-9709

**E-mail Address:** schulrs@auburn.edu

**Address:** P.O. Box 351  
Auburn, AL 36831-0351

**Fax:** (334) 844-9708

**Website:** www.auburntigers.com

**Staff:** Kirk Sampson, Assistant AD  
Chuck Galina, SID  
Dan Froelich, Associate Director  
Brad Gust, Associate Director  
Ryan Schulz, Assistant Director  
Carol White, Associate Director  
Hank Hager, Assistant Director



## Florida

**Gymnastics Contact:** Mary Howard

**Phone:** (352) 375-4683 ext. 6100

**E-mail Address:** maryh@gators.ufl.edu

**Address:** P.O. Box 14485

Gainesville, FL 32604-2485

**Fax:** (352) 375-4809

**Website:** www.gatorzone.com

**Staff:** Mary Howard, Assistant AD  
Steve McClain, Assistant AD  
Kathy Cafazzo, Associate Director  
Fred Demerest, Associate Director  
Zack Higbee, Assistant Director  
John Hines, Assistant Director  
Heidi Johnson, Assistant Director  
Mike Vietti, Assistant Director



## Georgia

**Gymnastics Contact:** Tyler Sabo

**Phone:** (706) 542-1621

**E-mail Address:** tyler@sports.uga.edu

**Address:** P.O. Box 1472

1 Selig Circle

Athens, GA 30603-1472

**Fax:** (706) 542-9339

**Website:** www.gerogiadogs.com

**Staff:** Claude Felton, Associate AD  
Tim Hix, Associate Director  
Christopher Lakos, Associate Director  
Mike Mobley, Associate Director  
Kyle Harris, Assistant Director  
Tyler Sabo, Assistant Director



## Kentucky

**Gymnastics Contact:** Scott Dean

**Phone:** (859) 699-8020

**E-mail Address:** rdean2@email.uky.edu

**Address:** Room 23 Memorial Coliseum  
Lexington, KY 40506-0019

**Fax:** (859) 323-4310

**Website:** www.ukathletics.com

**Staff:** Scott Stricklin, Assistant AD  
Tony Neely, Media Relations Director  
Susan Lax, Associate Director  
Scott Dean, Assistant Director  
John Hayden, Assistant Director  
Amy Ratcliff, Assistant Director  
Matt Steinke, Assistant Director  
Brett Ingram, Assistant Director  
Deb Moore, Assistant Director





# LSUsports.net

THE OFFICIAL WEB SITE OF LSU ATHLETICS

Glockner Shreds 10-Year-Old LSU Record in 400 IM - LSUsports.net

Getting Started

**LSUshop.net** THE OFFICIAL ONLINE STORE FOR LSU ATHLETICS

**LSUsports.net** THE OFFICIAL WEB SITE OF LSU ATHLETICS

TICKETS » | SHOP »

COX SCOREBOARD | Golf (Women's): - 610 (+34) - vs. Auburn Derby Classic (Day 3) - Kuhn Fourth, Women's Golf Fifth at The

Teams | Schedules | Tickets | Fan Zone | Multimedia | Facilities | Departments | Links | Shopping | Geaux Tones | RSS | Auction

News | Schedule | Rosters | Coaches | Top Marks | SEC S&D | Media Guide | Facilities | Recruits Only | Alumni Only

## Burkholder Wins National Beam Title to Cap Career

Courtesy: LSU Sports Interactive Release: 04/22/2006

► [Complete Results](#)

CORVALLIS, Ore. -- Senior April Burkholder wrapped up an exceptional career for the LSU gymnastics team Saturday evening at the NCAA Championships, winning a share of the national beam title and posting a trio of top-eight finishes during the Individual Events Finals at Oregon State's Gill Coliseum.

Burkholder's beam routine was nearly flawless as she notched a 9.9125 to tie with Georgia's Courtney Kupets for top honors.

The individual national title marks the first for Burkholder and just the third in LSU school history as Nicki Arnstad won the NCAA floor title in 2002 and Jeanie Beadle won the AIAW beam championship in 1977.

"I couldn't have asked for a better way to go out," said Burkholder. "I just wanted to come in tonight, have fun and hit all my routines and I am happy I was able to do that."

"April is the kind of athlete that puts you in position to win events," said Breaux. "She has done that and carried this team for the last four years, but tonight it was about her. I just kept telling her, 'This one's for you.'"

Burkholder opened the evening on the vault. Having to compete two different vaults in the finals, the Houston native scored a 9.8125 on her first attempt, a yurchenko with a half twist. She then added a 9.8250 on a yurchenko with a full twist to finish with a 9.8188 average.

The score was good enough for a sixth-place finish, the third top-six national finish on the event of her career.

Burkholder then added a 9.8375 on the floor to finish in a tie for eighth with Florida's Corey Hartung. The finish is the best of her career on the event as the 14-time All-American finished 13th at last year's championships.

Competing in the bars final for the first time in her career, Burkholder finished off her meet with another eighth-place finish after notching a 9.750.

"To place in all four events and be a national champion in one is something very few people have ever done," said LSU head coach D.D. Breaux. "She's had great national championships before but never finished first so I think tonight was a little about unfinished business."

**LSU Gymnastics Lagniappe**

- Quick Facts
- '06 NCAA Central Regional
- Live Stats
- Live Video/Audio
- Behind the Scenes
- NCAA Rankings
- Alumni Only
- Recruiting Questionnaire
- Where are they now?
- Bengal Gymnastics Classes

LINKS

Clear Temp: 50° F FORECAST WEATHER

**LSUshop.net** THE OFFICIAL ONLINE STORE FOR LSU ATHLETICS

CLICK HERE TO SHOP

**MARCH TO DEATH VALLEY** PRESENTED BY TACO BELL

REGISTER FOR A CHANCE TO WIN A WALK OF A LIFETIME WITH THE GOLDEN BAND AT THE LSU VS. ALABAMA GAME

GRAND PRIZE: LSU VS. OLE MISS TICKET PACKAGE

**Touchdown! LSU 2006 Football Season**

Read [www.mnathletics.com.edgesuite.net](http://www.mnathletics.com.edgesuite.net)



**WATCH LIVE VIDEO OF LSU ATHLETICS  
LIKE NEVER BEFORE WITH YOUR PREMIUM MEMBERSHIP**

### GEAUXZONE EXCLUSIVE FEATURES

- Live streaming internet video of select 2007 LSU home events
- Live streaming internet audio of all LSU Sports Radio Network Events
- On-demand audio and video interviews and highlights
- **LSU Geaux News and Mobile Messaging**  
Get the latest on LSU Athletics sent directly to your cell phone or wireless device

### LSUsports.net FEATURES

- The most up-to-the-minute news and notes on LSU gymnastics
- Online ticket sales
- The latest exciting promotions for LSU sports
- Feature articles, fan polls, statistics, rosters, schedules and much more!

# Radio/TV Roster

INTRO  
THIS IS LSU  
TIGERS  
COACHES  
REVIEW  
HISTORY  
RECORDS  
MEDIA



**Nicki Butler**  
AA • 5-3 • Sr.-3L  
Virginia Beach, Va.



**Ashleigh Clare-Kearney**  
AA • 5-4 • Jr.-2L  
Manchester, Conn.



**Emily Ellis**  
AA • 5-3 • Jr.-2L  
Fayette, Ala.



**Kristi Esposito**  
AA • 4-10 • Jr.-TR  
Slidell, La.

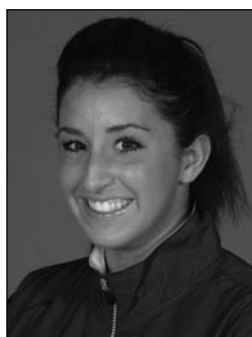

**Sabrina Franceschelli**  
AA • 5-3 • Fr.-HS  
Roslindale, Mass.



**Summer Hubbard**  
AA • 4-11 • Fr.-HS  
St. Petersburg, Fla.



**Susan Jackson**  
AA • 5-0 • Fr.-HS  
Spring, Texas



**Lauren Klein**  
AA • 4-11 • So.-1L  
The Woodlands, Texas



**Amanda Morales**  
AA • 5-1 • So.-1L  
Covington, La.



**Kelly Phelan**  
AA • 5-4 • Sr.-3L  
Orlando, Fla.



**Lisa Rennie**  
UB, BB, FX • 5-5 • Sr.-3L  
Las Vegas, Nev.



**Kayla Rogers**  
AA • 5-1 • Fr.-HS  
Liberty, Mo.



**Yvette Triay**  
AA • 5-2 • Fr.-HS  
Metairie, La.



**D-D Breau**  
Head Coach  
30th Season



**Bob Moore**  
Assistant Coach  
8th Season



**Philip Ogletree**  
Assistant Coach  
7th Season