

2005 LSU GYMNASTICS

2 Media Services

Preview 3

- 4 Season Preview
6 2005 Opponents

Tigers 11

- 12 Lauren Companioni
13 Annie Gagnon
14 Katherine Hilton
15 Jade Jenkins
16 April Burkholder
17 Megan Durning
18 Kelly Lea
19 Rikki L'Heureux
20 Terin Martinjak
21 Lindsey Thompson
22 Nicole Butler
23 Kelly Phelan
24 Lisa Rennie
25 Ashley Clare-Kearney, Emily Ellis
26 Kristen Julian, Melissa Wason

Coaches 27

- 28 D-D Breaux, Head Coach
30 Bob Moore, Assistant
31 Philip Ogletree, Assistant
32 Support Staff

Review 33

- 34 2004 Season Review
36 2004 Team Meet-by-Meet Results
37 2004 Individual Meet-by-Meet Results

History 39

- 40 National Champions, All-Americans
44 SEC Honors
45 All-SEC Performers
46 Team Championships
47 Academic Honors
48 All-Time Letterwinners

Records 49

- 50 All-Time Individual Event Scores
51 Perfect 10.0
52 All-Time Team Event Scores
53 All-Time Postseason Results
54 Year-by-Year Results
59 All-Time Opponent Records

LSU 61

- 62 LSU Gymnastics
64 Pete Maravich Assembly Center
66 Campus Life
68 Academic Success
70 LSU Is Everywhere
72 The City of Baton Rouge
73 The State of Louisiana
74 LSU Greats
76 Prominent LSU Alumni
78 Athletics Facilities
80 www.LSUsports.net

INTRO

PREVIEW

TIGERS

COACHES

REVIEW

HISTORY

RECORDS

LSU

Quick Facts

UNIVERSITY

LOCATION: Baton Rouge, La.
FOUNDED: 1860
ENROLLMENT: 31,582
PRESIDENT: Dr. William L. Jenkins
FACULTY REPRESENTATIVE: Dr. Kenneth Carpenter
DIRECTOR OF ATHLETICS: Stanley "Skip" Bertman
SENIOR WOMEN'S ADMINISTRATOR: Judy Southard
HOME ARENA (CAPACITY): Pete Maravich Assembly Center (14,164)
NICKNAME: Tigers or Fighting Tigers
COLORS: Purple-PMS 268 and Gold-PMS 123
CONFERENCE: Southeastern

ATHLETIC DEPARTMENT

SR. ASSOC. AD: Dan Radakovich
ASSOCIATE AD/SWA: Judy Southard
ASSOCIATE AD/OPERATIONS: Verge Ausberry
ASSOCIATE AD/INTERNAL RELATIONS: Bo Bahnsen
ASSOCIATE AD/BUSINESS: Mark Ewing
ASSOCIATE AD/EXTERNAL AFFAIRS: Herb Vincent
ASSOCIATE AD/COMPLIANCE: Chris Howard
ASSISTANT AD/STUDENT SERVICES: Miriam Segar

SPORTS INFORMATION

ASSOCIATE AD/SID: Michael Bonnette
ASSISTANT AD/RADIO: Jim Hawthorne
SENIOR ASSOCIATE SID: C. Kent Lowe
ASSOCIATE SID: Laurie Cannon
ASSOCIATE SID: Bill Franques
ASSOCIATE SID: Brian Miller
ASSOCIATE SID: Melissa Reynaud
PUBLICATIONS DIRECTOR: Jason Feirman
GRAPHIC DESIGN COORDINATOR: David Hurd
GRAPHIC DESIGN COORDINATOR: Annie Martin
PHOTOGRAPHER: Steve Franz
ADMINISTRATIVE SECRETARY: Pat Fredericks
PUBLICATION STUDENT ASSISTANTS: Krystal Bennett, Peter Hoang
STUDENT ASSISTANTS: Laura Covington, Caroline Domecq, Natalie Grantham, Bill Martin, Kerri McGimsey, Kevin Minor, Jeff Schneider, Will Stafford

ELECTRONIC MEDIA

ASSISTANT AD/TELEVISION: Kevin Wagner
ASSISTANT COORDINATOR OF TELEVISION: John Shiebe
TELEVISION PRODUCER: Paul Danna

GYMNASTICS STAFF

HEAD COACH: "D-D" Breaux (LSU, '76)
YEAR AT LSU: 28th
CAREER/LSU OVERALL RECORD: 450-279-7 (.616)
CAREER/LSU REGULAR SEASON RECORD: 314-172-5 (.645)
CAREER/LSU POSTSEASON RECORD: 139-107-2 (.559)
ASSISTANT COACHES: Bob Moore (Samford, '76), Philip Ogletree (Georgia, '82)
GYMNASTICS SECRETARY: Jennie Murphy
GYMNASTICS SID: Laurie Cannon
MANAGERS: James Dutschke, Roxanne Voorhies
GRADUATE ASSISTANT ATHLETIC TRAINER: Beau Lowery

ATHLETICS PHONE DIRECTORY

LSU ATHLETICS: (225) 578-8001
SPORTS INFORMATION: (225) 578-8226
SPORTS INFORMATION FAX: (225) 578-1861

Credits

The 2005 LSU Gymnastics Media Guide
is a production of the LSU Sports Information Office.

EDITOR Laurie Cannon
LAYOUT & DESIGN Annie Martin
PRODUCTION ASSISTANT Krystal Bennett

PHOTOGRAPHY
Steve Franz, Jason Feirman

PRINTING
EBSCO Media - Birmingham, Ala.

The 2005 LSU Gymnastics Media Guide was produced by the LSU Sports Information Office on Power Macintosh G4 using QuarkXpress 6.0 and Adobe Photoshop 8.0.



Media Services

MEDIA INFORMATION

The 2005 LSU gymnastics media guide is a source of information for the news media. Additional information, photographs and news releases are available upon request from the SID to accredited news media members. The Sports Information Office is located on the fifth floor of the LSU Athletic Administration Building.

MEDIA CREDENTIALS

Media credentials for all gymnastics meets should be requested at least 24 hours in advance by contacting Laurie Cannon at (225) 578-7947. Credentials may be picked up at the press will call located in the Southwest Corridor of the Pete Maravich Assembly Center or in advance at the LSU Sports Information Office located on the fifth floor of the LSU Athletic Administration Building.

MEDIA SERVICES

Media services include weekly press releases that include updated individual and team statistics. During the meets the Sports Information Office will provide programs including updated statistics, media guides and opponent information. Complete books, including final box scores, will be provided at least 15 minutes after the conclusion of the meet. For fax requests, please contact Laurie Cannon prior to the meet.

PRACTICES

Practices are held from 2-5 p.m. Monday through Friday. Interviews may be held prior to or following practice. All interviews involving coaches and student-athletes should be requested beforehand by contacting Laurie Cannon.

LSU ATHLETICS MEDIA GUIDE IMAGE DATABASE

Media can now access images for all LSU athletic teams, including action shots, heads shots, logos, etc. To gain access to the high-resolution pictures, e-mail Laurie Cannon. You will be assigned a login and password that will enable you to retrieve pictures. This service is for the media use only. Resale of these pictures is strictly prohibited.

MAILING ADDRESS

LSU Sports Information
P.O. Box 25095
Baton Rouge, LA 70894
Phone: (225) 578-8226
Fax: (225) 578-1861

OVERNIGHT MAILING ADDRESS

LSU Sports Information
LSU Athletics Admin. Building
North Stadium Dr. at Nicholson Dr.
Baton Rouge, LA 70894
Phone: (225) 578-8226

SID CONTACT INFORMATION

Gymnastics Contact: Laurie Cannon
Work Phone: (225) 578-8226
Home Phone: (225) 924-3364
E-mail Address: lcannon1@lsu.edu
Fax: (225) 578-1861



LSUsports.net

As the Official Web Site of LSU Athletics, LSUports.net provides complete and up-to-the-minute information about all 20 of LSU's varsity athletic teams to both fans and media around the nation.

MEDIA LIST

Newspapers

BATON ROUGE

The Advocate
P.O. Box 588
Baton Rouge, LA 70821
Exec. Sports Editor: Butch Muir
Asst. Sports Editor: Matt Randolph
Phone: (225) 383-1111
Fax: (225) 388-0318
E-mail: sports@theadvocate.com
Website: www.2theadvocate.com

LSU Daily Reveille
Room 39, Hodges Hall, LSU
Baton Rouge, LA 70894
Phone: (225) 578-8676
Fax: (225) 578-1698
E-mail: sports@reveille.stumedia.lsu.edu
Website: www.lsureveille.com

NEW ORLEANS

Times-Picayune
3800 Howard Avenue
New Orleans, LA 70140
Sports Editor: David Meeks
Phone: (504) 826-3405
Fax: (504) 826-3401
E-mail: sports@timespicayune.com
Website: www.nola.com

OTHER NEWSPAPERS

The Shreveport Times
222 Lake Street
Shreveport, LA 71130
Sports Editor: Scott Ferrell
Phone: (318) 459-3300
Fax: (318) 459-3301
E-mail: sports@shreveporttimes.com
Website: www.shreveporttimes.com

Lake Charles American Press
P.O. Box 2893
Lake Charles, LA 70602
Sports Editor: Scooter Hobbs
Phone: (337) 494-4040
Fax: (337) 439-4036
E-mail: sports@americanpress.com
Website: www.americanpress.com

Alexandria Daily Town Talk
P.O. Box 7558
Alexandria, LA 71301
Sports Editor: John Marcuse
Phone: (318) 487-6351
Fax: (318) 487-6315
E-mail: sports@thetowntalk.com
Website: www.thetowntalk.com

Monroe News-Star
411 No. Fourth Street
Monroe, LA 71201
Sports Editor: Nick Deriso
Phone: (318) 362-0267
Fax: (318) 362-0273
E-mail: snderiso@thenewsstar.com
Website: www.thenewsstar.com

Lafayette Daily Advertiser
P.O. Box 3268
Lafayette, LA 70502
Sports Editor: Bruce Brown
Phone: (337) 289-6303
Fax: (337) 289-6443
E-mail: sports@theadvertiser.com
Website: www.acadiananow.com

Opelousas Daily World
P.O. Box 1179
Opelousas, LA 70570
Sports Editor: Tom Dodge
Phone: (318) 942-4971
Fax: (318) 948-6572
E-mail: tomdodge@dailyworld.com
Website: www.dailyworld.com

Television Stations

BATON ROUGE

WAFB-TV (CBS Affiliate - Channel 9)
844 Government Street
Baton Rouge, LA 70802
Sports Director: Steve Schneider
Reporters: Jacques Doucet, James Verrett
Phone: (225) 336-8891
Fax: (225) 379-7880
E-mail: sports@wafb.com
Website: www.wafb.com

WBZ-TV (ABC Affiliate - Channel 33)
P.O. Box 2906
Baton Rouge, LA 70821
Sports Director: Michael Cauble
Reporters: Pat Minnis, Andy Pepper
Phone: (225) 336-2361
Fax: (225) 336-2347
E-mail: sports@wbztv.com
Website: www.2theadvocate.com

Tiger Television (LSU Campus Station)
Hodges Hall, LSU
Baton Rouge, LA 70894
Phone: (225) 578-8687
Fax: (225) 578-1698
Website: www.tigertv.tv

Specialty Media

Tiger Rag
P.O. Box 496
Baton Rouge, LA 70821-0496
Editor: Matt Deville
Phone: (225) 383-5271
Fax: (225) 343-4785
E-mail: matt@tigerrag.com
Website: louisianastate.theinsiders.com

Purple & Gold
4919 Jamestown Avenue, Suite 203
Baton Rouge, LA 70808
Phone: (225) 926-6300
Fax: (225) 231-1879
Website: www.purpleandgold.com

LSU Communications

RADIO

LSU Radio Network
P.O. Box 25095
Baton Rouge, LA 70894
Director: Jim Hawthorne
Phone: (225) 578-1882
Fax: (225) 578-1861

TELEVISION

LSU Electronic Media
P.O. Box 25095
Baton Rouge, LA 70894
Director: Kevin Wagner
Asst. Director: John Schiebe
Phone: (225) 578-1797
Fax: (225) 578-1861



2005 lsu gymnastics media guide

HUNGRY FOR MORE

After a 2004 season that was filled with countless individual accolades, an NCAA Central Regional team title and the program's best finish at the national championships in over 10 years, one might think the LSU gymnastics team would be ready to rest on its laurels. That couldn't be any further from the truth for head coach D-D Breaux and the 17 athletes that comprise her 2005 team.

The Tigers finished less than three tenths of a point shy of the Super Six team finals and nothing short of securing a spot in this year's championship round will quench the team's thirst for success this season.

"Did that seventh-place finish make this team hungry? You bet it did," said Breaux. "I think this team left the championships extremely hungry and I think that has translated into us seeing a greater effort in the process this year. I am seeing the team realize that it is what we do today that is going to make us a championship team later on."

LSU will have plenty of talent to draw from this season as it returns 13 letterwinners from a year ago, a group that includes the reigning NCAA Central Region and SEC Gymnast of the Year, three All-Americans and two All-SEC performers.



THE SENIORS

Leading the pack of decorated athletes is a four-member senior class that includes All-Americans Annie Gagnon and Lauren Companioni.

Gagnon was recognized as an All-American on the vault in 2004 after earning the distinction on the bars as a sophomore. She will train just three events this season—the vault, bars and beam—as she is still hampered by a foot injury that kept her relegated to the uneven bars through the first seven meets last year.

"Annie has been very consistent and done some beautiful gymnastics this fall," said Breaux. "She really understands the process this year and has made a great effort to increase her difficulty on both the beam and bars."

Companioni was an All-America selection on the floor as a freshman and looks to earn that status again as a senior.

"Lauren is exciting, fun to watch and the crowd loves her," said Breaux. "She has made tremendous strides on vault and her beam looks solid. If we can get her performance level to where it needs to be she should be in two or three events this season."

Rounding out the senior class are Jade Jenkins and Katherine Hilton. Jenkins contributed on the vault, beam and floor a year ago and is again expected to add depth in those events.

Hilton has been a bar specialist for the Tigers the last two seasons and should once again contribute on that event.



THE JUNIORS

Headlining the six-member junior class is the current NCAA Central Region and SEC Gymnast of the Year, April Burkholder. The anchor of the 2004 Tiger squad, Burkholder was the NCAA runner-up in the all-around and earned All-America status on the vault, beam, floor and in the all-around.

"April is a phenomenal athlete," said Breaux. "I think the thing last year that was so remarkable about her was her consistency week in and week out."

Burkholder hit an astounding 53 of her 53 competitive routines in 2004 and will again be looked at to anchor the squad in the all-around.

Terin Martinjak and Rikki L'Heureux will also be counted on heavily after solid and consistent efforts a year ago.

Martinjak was been a mainstay in the Tigers' beam and floor lineups each of the last two seasons and should again be a top performer in those two events.

"You can't beat Terin's consistency on beam," said Breaux. "We are trying to increase her difficulty on floor, but I won't sacrifice any of her consistency for her difficulty."

One of the most dependable athletes in the Tigers' vault and bars lineups a year ago, L'Heureux scored 9.750 or better on 18 of her 20 competitive routines in 2004. The Wakulla, Fla., native is coming off post-season shoulder surgery, but will again be looked to as a serious contender on those two events.

Wrapping up the junior class are Lindsey Thompson, Megan Durning and Kelly Lea.

Thompson matured into one of the Tigers' top performers on the vault last season. She is once again training the all-around and should add depth in the other three events this season.

Durning sat out most of last season while recovering from a dislocated hip, but contributed needed consistency on the beam when called upon.

"Megan is always there. You know she'll hit and you know she'll be ready to go," said Breaux. "She's a great team person, a great competitor and you can't deny the contribution that she makes."

Lea trains the all-around and saw limited action on the bars and floor last season.

"I'm beginning to see the stuff out of Kelly that I saw when I recruited her," said Breaux. "She's in there everyday training every event. She is trying to increase her difficulty and she knows her role on this team. If someone lets up she'll be the person that's going to get in there."



THE SOPHOMORES

Contributing over a third of LSU's competitive routines a year ago, the sophomore class should once again make a significant impact on the Tigers' lineup in 2005.

"Last year I think the sophomores made a bigger impact in the lineup than even they thought they would," said Breaux.

Kelly Phelan, Lisa Rennie and Nicki Butler were all consistently in at least three events last season and will look to do the same and more come January.

Phelan saw all-around action five times as a freshman and could be a mainstay in all four events this year.

Rennie was remarkably consistent on the bars, beam and floor during her first season and looks to add vault to her repertoire as a sophomore.

Butler was a standout in the vault lineup, winning five meet titles and earning a national ranking on the event during her inaugural campaign. She should again be a key performer for the Tigers on the event, as well as on the bars and floor.

THE FRESHMEN

LSU will welcome four freshmen to the team this season in Ashleigh Clare-Kearney, Emily Ellis, Kristen Julian and Melissa Wason.

Clare-Kearney comes to Baton Rouge from Manchester, Conn., where she won five Level 10 state all-around titles and three regional crowns.

"Ashleigh is probably physically the strongest athlete I have had on my team since Sandra Smith," said Breaux. "I think she is going to make some major contributions. We just need to clean up her form and prepare her to compete week in and week out."

Ellis hails from Fayette, Ala., and along with Clare-Kearney, is expected to make an immediate contribution on the vault, as well as the other three events.

"Emily has a lot of difficulty in her routines and is a perfectionist. Everything she does, she does extremely well," said Breaux.

Wason, a five-time regional qualifier and national championships competitor as a junior, comes to LSU from Winter Park, Fla. She is expected to add depth on beam and floor.

Hailing from Mandeville, Julian is the lone Louisiana native of the 2005 freshmen class. A strong tumbler and consistent competitor on the beam she should add depth in those events this season.

INTRO

PREVIEW

TIGERS

COACHES

REVIEW

HISTORY

RECORDS

LSU

MICHIGAN STATE

Jan. 7 - East Lansing, Mich.

Jan. 28 - Baton Rouge, La.

QUICK FACTS

Location: East Lansing, Mich.
Enrollment: 44,937
Nickname: Spartans
Colors: Green and White
Conference: Big Ten
Athletic Director: Ron Mason
Home Arena (capacity): Jenison Fieldhouse (4,000)
Head Coach: Kathie Klages
Record at School: 237-126-2 (14 years)
Career Record: 237-126-2 (14 years)
Assistant Coaches: Sam Buchalter, Elisabeth Forshier
2004 Record: 21-19
2004 Conference Finish: 7th
2004 Regional/National Finish: 5th/-
Letterwinners Retuning/Lost: 13/1
Gymnastics SID: Adrienne LaFrance
Office Phone: (517) 355-2271
Fax: (517) 353-9636
Website: www.msuspartans.com
Series vs. LSU: LSU leads 18-2-0



SCHEDULE

Jan. 7	Ball State, Denver, LSU
Jan. 14	at Arizona, Illinois-Chicago, Missouri
Jan. 22	Ohio State
Jan. 28	at LSU
Jan. 30	Northern Illinois
Feb. 6	at State of Michigan Classic
Feb. 12	at Fox Run Classic
Feb. 19	Illinois
Feb. 26	at Pittsburgh, Bowling Green
March 4	at Kentucky, Central Michigan
March 6	at West Virginia, Central Michigan
March 12	Illinois State/Illinois-Chicago
March 18	Michigan
March 26	Big Ten Championships
April 9	NCAA Regional Championships

ROSTER

NAME	CLASS	HOMETOWN
Sarah Alexander	Jr.	Kernersville, N.C.
Kristen Coleman	So.	Cornwall, Ontario
Allison Haring	Fr.	Grand Ledge, Mich.
Chayla Hill	So.	Hudson, Ohio
Anna Hunsinger	Sr.	Elizabethtown, Ky.
Victoria Iakounina	So.	Dumfries, Va.
Nicole June	Sr.	Kenosha, Wisc.
Julianna Karall	Jr.	Chicago, Ill.
Christi Kurtz	Fr.	Homewood, Ill.
Leia Langhoff	Jr.	Midland, Mich.
Bethany Little	Fr.	Franklin, Tenn.
Amy MacDonald	Fr.	Fowlerville, Mich.
Kelli Maxwell	So.	Lansing, Mich.
Kristin Merritt	Sr.	Racine, Wisc.
Jaime Miles	Jr.	Sterling Heights, Mich.
Jaclyn O'Brien	So.	Hartland, Mich.
Jenna Rivers	So.	Hauppauge, N.Y.
Lauren Simpson	Sr.	Fenton, Mich.
Holly Weber	Fr.	Bel Air, Md.
Jennifer Yarbrough	Sr.	Williamston, Mich.

FLORIDA

Jan. 14 - Baton Rouge, La.

QUICK FACTS

Location: Gainesville, Fla.
Enrollment: 48,184
Nickname: Gators
Colors: Orange and Blue
Conference: Southeastern
Athletic Director: Jeremy Foley
Home Arena (capacity): O'Connell Center (11,120)
Head Coach: Rhonda Faehn
Record at School: 43-14 (two years)
Career Record: 43-14 (two years)
Assistant Coaches: Randy Lane, Louis Robinson Jr.
2004 Record: 16-9
2004 Conference Finish: 4th
2004 Regional/National Finish: 2nd/5th
Letterwinners Retuning/Lost: 9/4
Gymnastics SID: Mary Howard
Office Phone: (352) 375-4683, ext. 6100
Fax: (352) 375-4809
Website: www.gatorzone.com
Series vs. LSU: Florida leads 42-26-0



SCHEDULE

Jan. 7	Super Six Challenge
Jan. 14	at LSU
Jan. 21	Nebraska
Jan. 28	Alabama
Feb. 4	at Georgia
Feb. 11	Auburn
Feb. 18	at Arkansas
Feb. 25	Kentucky
March 4	at Utah, Stanford, California
March 6	at UCLA
March 18	Pittsburgh, Yale
March 26	SEC Championships
April 9	NCAA Regional Championships
April 21-23	NCAA Championships

ROSTER

NAME	CLASS	HOMETOWN
Stacey Abbott	Fr.	Bristol, Ind.
Erinn Dooley	RS-Sr.	Gaithersburg, Md.
Savannah Evans	So.	Destin, Fla.
Breanna King	So.	North Vancouver, B.C.
Beth Kleiman	Jr.	Inverness, Ill.
Samantha Lutz	So.	Grove City, Ohio
Tiffany Murry	Fr.	Orlando, Fla.
Sherie Owens	Jr.	Graceville, Fla.
Tracey Rai	Fr.	Delta, B.C.
Ashley Reed	Fr.	Davie, Fla.
Whitney Rosenberg	Fr.	Orange Park, Fla.
Katie Rue	So.	Reisterstown, Md.
Kimberly Schatz	Sr.	Lutz, Fla.
Orley Szmuch	Sr.	Los Angeles, Calif.
Chantelle Tousek	So.	Cambridge, Ontario
Nicola Willis	Fr.	Hadleigh, England

ALABAMA

Jan. 21 - Tuscaloosa, Ala.

QUICK FACTS

Location: Tuscaloosa, Ala.
Enrollment: 20,969
Nickname: Crimson Tide
Colors: Crimson and White
Conference: Southeastern
Athletics Director: Mal Moore
Home Arena (capacity): Coleman Coliseum (15,043)
Head Coaches: Sarah Patterson
Record at School: 333-73-4 (26 years)
Career Record: 333-73-4 (26 years)
Assistant Coaches: David Patterson, Bryan Raschilla
2004 Record: 12-1
2004 Conference Finish: 2nd
2004 Regional/National Finish: 2nd/t3rd
Letterwinners Retuning/Lost: 11/5
Gymnastics SID: Roots Woodruff
Office Phone: (205) 348-2088
Fax: (205) 348-8841
Website: www.rolltide.com
Series vs. LSU: Alabama leads 68-11-2



SCHEDULE

Jan. 7	Super Six Challenge
Jan. 14	Iowa State
Jan. 21	LSU
Jan. 28	at Florida
Feb. 4	Auburn
Feb. 11	Kentucky
Feb. 18	at Georgia
Feb. 25	at Arkansas
March 6	at Stanford
March 18	North Carolina
March 26	SEC Championships
April 9	NCAA Regional Championships
April 21-23	NCAA Championships

ROSTER

NAME	CLASS	HOMETOWN
Mari Bayer	Jr.	San Jose, Calif.
Alexis Brion	Sr.	Virginia Beach, Va.
Brittany Comeaux	So.	Addis, La.
Rachael Delahoussaye	Jr.	Mandeville, La.
Dana Filetti	Jr.	Chesapeake, Va.
Shannon Hrozek	Sr.	The Woodlands, Texas
Terin Humphrey	Fr.	Bates City, Mo.
Meredith Laxton	So.	Papillion, Neb.
Ashley Miles	Jr.	San Antonio, Texas
Dana Pierce	Jr.	Advance, Ind.
Michelle Reeser	Sr.	Monroe, La.
Erin Rightley	So.	Ft. Walton Beach, Fla.
Jessie Silver	Fr.	Forney, Texas
Mindy Weber	Fr.	Mooreville, N.C.
Kaitlin White	Fr.	Allen, Texas

ARKANSAS

Feb. 4 - Baton Rouge, La.

QUICK FACTS

Location: Fayetteville, Ark
 Enrollment: 16,499
 Nickname: Lady Razorbacks
 Colors: Cardinal and White
 Conference: Southeastern
 Athletics Director: Bev Lewis
 Home Arena (capacity): Barnhill Arena (9,000)
 Co-Head Coaches: Mark and Renee Cook
 Record at School: 16-28-1 (two years)
 Mark's Career Record: 77-54-3 (six years)
 Renee's Career Record: 16-28-1 (two years)
 Assistant Coach: Rose McLaughlin
 2004 Record: 11-14
 2004 Conference Finish: 6th
 2004 Regional/National Finish: 4th/-
 Letterwinners Returning/Lost: 10/2
 Gymnastics SID: Jeri Thorpe
 Office Phone: (479) 575-5037
 Fax: (479) 575-7410
 Website: www.ladybacks.com
 Series vs. LSU: LSU leads 4-0-0

**SCHEDULE**

Jan. 8	at Minnesota
Jan. 14	at Kentucky
Jan. 21	at Auburn
Jan. 28	Georgia
Feb. 4	at LSU
Feb. 11	at Washington
Feb. 18	Florida
Feb. 25	Alabama
March 5	at Denver
March 13	Missouri
March 26	SEC Championships
April 9	NCAA Regional Championships
April 21-23	NCAA Championships

ROSTER

NAME	CLASS	HOMETOWN
Rachel Barnett	So.	Oklahoma City, Okla
Jamie Burnette	So.	New Port Richey, Fla.
Samantha Cortez	Fr.	Verona, N.J.
Cassie Drew	So.	Raleigh, N.C.
Katie Hardman	Jr.	Buda, Texas
Kim Harris	Jr.	Potomac, Md.
Melissa Leigh	Jr.	Orlando, Fla.
Audra Loveless	Jr.	Bridge Creek, Okla.
Mallory Machnik	Fr.	Monroe, La.
Hannah McLeod	Jr.	Orlando, Fla.
Dana McQuillin	Jr.	West Orange, N.J.
Kathy Thompson	So.	Houston, Texas

GEORGIA

Feb. 11 - Baton Rouge, La.

QUICK FACTS

Location: Athens, Ga.
 Enrollment: 32,941
 Nickname: Gym Dogs
 Colors: Red and Black
 Conference: Southeastern
 Athletics Director: Damon Evans
 Home Arena (capacity): Stegeman Coliseum (9,951)
 Head Coach: Suzanne Yoculan
 Record at School: 666-94-6 (21 years)
 Career Record: 666-94-6 (21 years)
 Assistant Coaches: Jay Clark, Doug McAvinn
 2004 Record: 30-6
 2004 Conference Finish: 1st
 2004 Regional/National Finish: 1st/2nd
 Letterwinners Returning/Lost: 5/8
 Gymnastics SID: Tyler Sabo
 Office Phone: (706) 542-1621
 Fax: (706) 542-9339
 Website: www.georgiadogs.com
 Series vs. LSU: Georgia leads 49-14-2

**SCHEDULE**

Jan. 7	at Super Six Challenge
Jan. 14	Auburn
Jan. 21	at Kentucky
Jan. 28	at Arkansas
Feb. 4	Florida
Feb. 11	at LSU
Feb. 13	at Oklahoma
Feb. 18	Alabama
Feb. 25	Utah
Feb. 27	at UCLA
March 4	North Carolina State
March 11	Michigan
March 26	SEC Championships
April 9	NCAA Regional Championships
April 21-23	NCAA Championships

ROSTER

NAME	CLASS	HOMETOWN
Audrey Bowers	Fr.	Lilburn, Ga.
Nikki Childs	Fr.	Plano, Texas
Adrienne Dishman	RS-Fr.	Athens, Ga.
Megan Dowlen	Fr.	Rowlett, Texas
Michelle Emmons	Sr.	Houston, Texas
Kelsey Ericksen	So.	Cincinnati, Ohio
Tiffany Gordon	So.	Acworth, Ga.
Katie Heenan	Fr.	South Riding, Va.
Ashley Kupets	So.	Gaithersburg, Md.
Courtney Pratt	RS-Fr.	Evans, Ga.
Samantha Sheehan	Fr.	Villa Hills, Ky.
Brittany Smith	Jr.	Houston, Texas
Brittany Thome	So.	Sugar Land, Texas

KENTUCKY

Feb. 18 - Lexington, Ky.

QUICK FACTS

Location: Lexington, Ky.
 Enrollment: 34,182
 Nickname: Wildcats
 Colors: Blue and White
 Conference: Southeastern
 Athletics Director: Mitch Barnhart
 Home Arena (capacity): Memorial Coliseum (8,500)
 Head Coach: Hajile "Mo" Muhammad
 Record at School: 4-18 (one year)
 Career Record: 4-18 (one year)
 Assistant Coaches: Megan Fenton, Tom Haley
 2004 Record: 5-12
 2004 Conference Finish: 7th
 2004 Regional/National Finish: -/-
 Letterwinners Returning/Lost: 10/2
 Gymnastics SID: Amber Kuhns
 Office Phone: (859) 257-3838
 Fax: (859) 323-4310
 Website: www.ukathletics.com
 Series vs. LSU: LSU leads 49-3-0

**SCHEDULE**

Jan. 8	Bowling Green
Jan. 14	Arkansas
Jan. 21	Georgia
Jan. 28	at Auburn
Feb. 4	George Washington, Ball State, Ohio State
Feb. 11	at Alabama
Feb. 18	LSU
Feb. 25	at Florida
March 4	Michigan State, Central Michigan
March 11	at George Washington
March 19	at Denver
March 26	SEC Championships
April 9	NCAA Regional Championships
April 21-23	NCAA Championships

ROSTER

NAME	CLASS	HOMETOWN
Lucy Burgin	Jr.	Birmingham, Ala.
Lindsay Cameron	Sr.	Cookeville, Tenn.
Crissy Cannon	Fr.	Lenoir City, Tenn.
Amanda Coates	Fr.	Lansing, Mich.
Krystle Cook	So.	Austin, Texas
Michelle Gales	Sr.	Atlanta, Ga.
Kristen Kaufman	Fr.	San Antonio, Texas
Staci O'Keefe	Jr.	Littleton, Colo.
Kara Prestigiacomo	Sr.	Atlanta, Ga.
Krista Prestigiacomo	Sr.	Atlanta, Ga.
Rachel Riley	So.	Dallas, Texas
Alison Sarucci	So.	Spring, Texas
Sarai Sevier	So.	Victoria, Texas
Bethany Strauch	Jr.	Lawrenceville, Ga.
Jessica Utz	Fr.	Louisville, Ky.

INTRO

PREVIEW

TIGERS

COACHES

REVIEW

HISTORY

RECORDS

LSU

Opponents

INTRO

PREVIEW

TIGERS

COACHES

REVIEW

HISTORY

RECORDS

LSU

OHIO STATE

Feb. 20 - Columbus, Ohio

QUICK FACTS

Location: Columbus, Ohio
Enrollment: 55,043
Nickname: Buckeyes
Colors: Scarlet and Grey
Conference: Big Ten
Athletic Director: Andy Geiger
Home Arena (capacity): St. John Arena (13,000)
Head Coach: Carey Fagan
Record at School: First year
Career Record: First year
Assistant Coaches: William Lorenz and Joe Santos
2004 Record: 9-7-1
2004 Conference Finish: 7th
2004 Regional/National Finish: -/-
Letterwinners Retuning/Lost: 10/3
Gymnastics SID: Tim Stried
Office Phone: (614) 292-0134
Fax: (614) 292-8547
Website: www.ohiostatebuckeyes.com
Series vs. LSU: LSU leads 10-7-0



SCHEDULE

Jan. 15	Michigan, Minnesota, Maryland
Jan. 22	Michigan State
Jan. 29	Oklahoma and Illinois State
Feb. 4	at Kentucky
Feb. 12	Pittsburgh
Feb. 20	LSU
Feb. 26	at Penn State
March 3	Japan All-Stars
March 5	Arizona
March 12	at Illinois
March 19	All-Ohio Championships
April 9	NCAA Regional Championships
April 21-23	NCAA Championships

ROSTER

NAME	CLASS	HOMETOWN
Elizabeth Ahlberg	So.	San Antonio, Texas
Leah Boccaccio	So.	Enfield, Conn.
Brittany Brown	Jr.	Wheaton, Md.
Kaylan Clevinger	Fr.	Shawnee Mission, Kan.
Megan Flood	Fr.	Canonsburgh, Penn.
Amanda Gamby	Fr.	Columbia, Penn.
Kathryn Kuchel	Fr.	Lincolnshire, Ill.
Brittany Livingston	So.	lisle, Ill.
Jenni Lymanstall	Sr.	Defiance, Ohio
Helina Manesis	Fr.	Colts Neck, N.J.
Elizabeth Meaney	Sr.	Ashtabula, Ohio
Jessica Rossette	Fr.	Green Cove, Fla.
Kaylin Schlecht	Jr.	Marion, Ohio
Maalika Moore-Thomas	Fr.	Tampa, Fla.
Karley Walek	Fr.	Pequannock, N.J.
Emily Sineway	Jr.	Norcross, Ga.
Shelby Warner	Jr.	Fenton, Mich.

AUBURN

Feb. 25 - Auburn, Ala.

QUICK FACTS

Location: Auburn, Ala.
Enrollment: 22,928
Nickname: Tigers
Colors: Burnt Orange and Navy Blue
Conference: Southeastern
Athletic Director: David Housel
Home Arena (capacity): Beard-Eaves Memorial Coliseum (10,500)
Head Coach: Jeff Thompson
Record at School: 41-55 (five years)
Career Record: 41-55 (five years)
Assistant Coaches: Jay Ronayne, Rachelle Thompson
2004 Record: 12-11
2004 Conference Finish: 5th
2004 Regional/National Finish: 4th/-
Letterwinners Retuning/Lost: 10/3
Gymnastics SID: Carol White
Office Phone: (334) 844-9182
Fax: (334) 844-9708
Website: www.auburntigers.com
Series vs. LSU: LSU leads 13-7-0



SCHEDULE

Jan. 7	Centenary
Jan. 14	at Georgia
Jan. 21	Arkansas
Jan. 28	Kentucky
Feb. 4	at Alabama
Feb. 11	at Florida
Feb. 18	Oklahoma
Feb. 25	LSU
Feb. 27	at Master's Classic
March 6	at West Virginia
March 12	North Carolina, Iowa
March 19	at Texas Woman's, Centenary
March 26	SEC Championships
April 9	NCAA Regional Championships
April 21-23	NCAA Championships

ROSTER

NAME	CLASS	HOMETOWN
Nicole Barnett	So.	Chatsworth, Ga.
Tanya Cwick	Fr.	Cape Girardeau, Mo.
Julie Dwyer	Fr.	Indianapolis, Ind.
Aimee Goheen	Fr.	Bellevue, Wash.
Kelly Gurney	So.	Cape Cod, Mass.
Brittany Harris	So.	Murfreesboro, Tenn.
Danielle Holtz	Jr.	Bradenton, Fla.
Heather Leal	Fr.	Muscle Shoals, Ala.
Robin O'Rear	Sr.	Eclectic, Ala.
Karmen Pinckney	Fr.	Simpsonville, S.C.
Courtney Puckett	Sr.	Lilburn, Ga.
Tiffany Robinson	Fr.	Opelika, Ala.
Jackie Smith	So.	Marietta, Ga.
Shanna Somero	So.	Anderson, S.C.
Kayce Stein	Sr.	Loganville, Ga.
Rachael Tarantino	So.	Ft. Myers, Fla.

ILLINOIS

March 4 - Baton Rouge, La.

QUICK FACTS

Location: Urbana-Champaign, Ill.
Enrollment: 38,000
Nickname: Fighting Illini
Colors: Orange and Blue
Conference: Big Ten
Athletic Director: Ron Guenther
Home Arena (capacity): Huff Hall (4,500)
Head Coach: Bob Starkell
Record at School: 32-53 (four years)
Career Record: 32-53 (four years)
Assistant Coaches: Kim Mazza, Becky Ashton
2004 Record: 10-7
2004 Conference Finish: 6th
2004 Regional/National Finish: 6th/22nd
Letterwinners Retuning/Lost: 12/0
Gymnastics SID: Brenna Webb
Office Phone: (217) 244-5045
Fax: (217) 333-5540
Website: www.fightingillini.com
Series vs. LSU: LSU leads 8-1-0



SCHEDULE

Jan. 8	at Illinois State
Jan. 15	at Penn State
Jan. 21	at Ball State
Jan. 29	Denver
Feb. 5	Illinois State, Illinois-Chicago
Feb. 11	at Missouri
Feb. 19	at Michigan State
Feb. 26	at Texas Woman's
March 6	Northern Illinois
March 12	Ohio State
March 19	at Illinois Classic
March 26	Big Ten Championships
April 9	NCAA Regional Championships
April 21-23	NCAA Championships

ROSTER

NAME	CLASS	HOMETOWN
Danye Botterman	So.	New Lenox, Ill.
Jessica Cole	Sr.	Knoxville, Tenn.
Margaret Dann	Sr.	St. Petersburg, Fla.
Emily Deter	Fr.	DeKalb, Ill.
Sara Dumich	RS-Sr.	Champaign, Ill.
Emily Earle	Jr.	St. Petersburg, Fla.
Kara Kapemakas	RS-Sr.	Westchester, Ill.
Michelle McGrady	Fr.	Buffalo Grove, Ill.
Krystal Melcarek	Fr.	Mukwonago, Wisc.
Lauren Newcomb	Sr.	Evansville, Ind.
Cara Pomeroy	So.	Ottawa, Ontario
Melissa Singer	So.	Buffalo Grove, Ill.
Katie Wild	Jr.	Mendota Heights, Minn.
Ashley Williams	Sr.	Northport, Ala.

NEW HAMPSHIRE

March 4 - Baton Rouge, La.

QUICK FACTS

Location: Durham, N.H.
 Enrollment: 13,200
 Nickname: Wildcats
 Colors: Blue and White
 Conference: East Atlantic Gymnastic League
 Athletic Director: Marty Scarano
 Home Arena (capacity): Lundholm Gymnasium (3,500), Whittemore Center Arena (6,501)
 Head Coach: Gail Goodspeed
 Record at School: 288-148-2 (25 years)
 Career Record: 288-148-2 (25 years)
 Assistant Coaches: Ed Datti, Beth Aparo
 2004 Record: 10-5-1
 2004 Conference Finish: 6th
 2004 Regional/National Finish: 6th/-
 Letterwinners Retuning/Lost: 9/5
 Gymnastics SID: Danielle Houston
 Office Phone: (603) 862-2585
 Fax: (603) 862-3839
 Website: www.unhwildcats.com
 Series vs. LSU: LSU leads 6-0-0

**SCHEDULE**

Jan. 9 Rutgers
 Jan. 15 at Rhode Island, Yale
 Jan. 22 BYU
 Jan. 29 at Pittsburgh
 Feb. 5 at Penn State, Missouri, Cornell
 Feb. 12 Michigan, Michigan State, Northern Illinois
 Feb. 19 North Carolina State
 Feb. 25-26 at Cat Classic
 March 4 at LSU, Illinois, Western Michigan
 March 12 at George Washington, Kentucky, North Carolina State
 March 19 Towson, Brown
 March 26 EAGL Championships
 April 9 NCAA Regional Championships
 April 21-23 NCAA Championships

ROSTER

NAME	CLASS	HOMETOWN
Lindsay Berrios	Sr.	Long Pond, Pa.
Vanessa Berrios	Sr.	Long Pond, Pa.
Beth Bronson	Fr.	Jacksonville, Fla.
Jaime deMello	So.	Milton, Mass.
Amanda Hall	Jr.	Bremerton, Wash.
Vanessa James	Sr.	Malden, Mass.
Jennifer Jones	So.	Billerica, Mass.
Zoe Magiros	Fr.	Parshippany, N.J.
Heather Moore	So.	Cortlandt Manor, N.Y.
Kendra Paquin	Fr.	Prudence Island, R.I.
Mariana Pena Trestini	Jr.	Valencia, Venezuela
Tara Phillips	Sr.	Houston, Texas
Fairen Plummer	Fr.	Louisville, Ky.
Rebekah Porter	Fr.	Valparaiso, Ind.
Katelyn Schenkel	Fr.	Pittsford, N.Y.
Christa Tafaro	Fr.	Jackson, N.J.

WESTERN MICHIGAN

March 4 - Baton Rouge, La.

QUICK FACTS

Location: Kalamazoo, Mich.
 Enrollment: 28,657
 Nickname: Broncos
 Colors: Brown and Gold
 Conference: Mid-American
 Athletic Director: Kathy Beauregard
 Home Arena (capacity): University Arena (5,800)
 Head Coach: Terry Karwoski
 Record at School (years): 45-58-1
 Career Record (years): same
 Assistant Coaches: Amy Elsesser, Jason Grzesikowski
 2004 Record: 5-7, 2-4 MAC
 2004 Conference Finish: 2-4
 2004 Regional/National Finish: n/a
 Letterwinners Returning/Lost: 14/4
 Gymnastics SID: Paula Haughn
 Office Phone: 269-387-4123
 Fax: 269-387-4139
 Website: www.wmubroncos.com
 Series vs. LSU: LSU leads 2-0-0

**SCHEDULE**

Jan. 16 Eastern Michigan
 Jan. 21 Boise State
 Jan. 30 Central Michigan
 Feb. 6 Michigan Classic
 Feb. 11 at Kent State
 Feb. 13 at Bowling Green State
 Feb. 25 at Illinois-Chicago
 March 4 at LSU, Illinois, New Hampshire
 March 13 Northern Illinois
 March 17 Eastern Michigan
 March 25 MAC Championships
 April 9 NCAA Regional Championships
 April 21-23 NCAA Championships

ROSTER

NAME	CLASS	HOMETOWN
Heather Carroll	Fr.	Hastings, Mich.
Corey Cusenza	Fr.	Crystal Lake, Ill.
Shelby Gribeck	So.	Farmington Hills, Mich.
Karen Harper	So.	Swedesboro, N.J.
Dana Hartman	Jr.	Kalamazoo, Mich.
Monica Hay	Jr.	Westerville, Ohio
Nikki Kerrick	Jr.	Wyoming, Minn.
Alicia Koepsel	So.	Tucson, Ariz.
Abbey Korchnak	Fr.	Howell, Mich.
Becky Lee	Fr.	Maple Grove, Minn.
Courtney Lesson	Jr.	Troy, N.Y.
Cherisse Marier	Jr.	Windsor, Ontario
Jenny Miller	Sr.	Jamison, Penn.
Ashley Moore	Sr.	Columbus, Ohio
Jenelle Perini	Jr.	Sterling Heights, Mich.
Breasha Pruitt	So.	Henderson, Kent.
Kelli Rush	Sr.	Philadelphia, Penn.
Courtney Schmid	So.	Carrollton, Texas
Jennifer Sturgis	So.	Novi, Mich.
Amanda Surridge	Jr.	Clinton Township, Mich.

OKLAHOMA

March 11 - Baton Rouge, La.

QUICK FACTS

Location: Norman, Okla.
 Enrollment: 30,799
 Nickname: Sooners
 Colors: Crimson and Cream
 Conference: Big 12
 Athletic Director: Joe Castiglione
 Home Arena (capacity): Lloyd Noble Center (12,000)
 Head Coach: Steve Nunno
 Record at School: 75-41 (five years)
 Career Record: 75-41 (five years)
 Assistant Coaches: Nilson Savage, Jenny Rowland
 2004 Record: 20-13
 2004 Conference Finish: 1st
 2004 Regional/National Finish: 1st/11th
 Letterwinners Retuning/Lost: 9/3
 Gymnastics SID: Craig Moran
 Office Phone: (405) 325-6449
 Fax: (405) 325-7623
 Website: www.sonnerrports.com
 Series vs. LSU: LSU leads 3-2-0

**SCHEDULE**

Jan. 7 at Cancun Gymnastics Classic
 Jan. 15 at Texas Woman's
 Jan. 21 Kent State
 Jan. 29 at Ohio State
 Feb. 5 at Nebraska
 Feb. 13 Georgia
 Feb. 18 at Auburn
 Feb. 20 Missouri, Texas Woman's
 Feb. 25 at Iowa State
 March 5 Texas Woman's, Centenary
 March 11 LSU
 March 18 at Southern Utah
 March 26 Big 12 Championships
 April 9 NCAA Regionals/Championships
 April 21-23 NCAA Championships

ROSTER

NAME	CLASS	HOMETOWN
Tara Anderson	Jr.	Phoenix, Ariz.
Jenny Baker	Fr.	Norman, Okla.
Coral Borda	Fr.	Rio de Janeiro, Brazil
Ashley Cooney	So.	Plano, Texas
Kristen Cox	Jr.	Memphis, Tenn.
Nicole Gause	Sr.	College Station, Texas
Caitlin Hinkis	Fr.	Simsbury, Conn.
Katie Hostler	Jr.	St. Charles, Mo.
Jessica Kinder	Fr.	Kansas City, Mo.
Brittney Koncak	So.	McQueeney, Texas
Erin LaBarr	Sr.	Bartlesville, Okla.
Stephanie LoPiccolo	Fr.	Melbourne, Australia
Meghan McWethy	Fr.	Tulsa, Okla.
Lisa Neal	Fr.	Sapulpa, Okla.
Elizabeth Tandy	So.	Jacksonville, Fla.
Tiffany Willin	So.	Cape Coral, Fla.

TEXAS WOMAN'S

March 13 - Baton Rouge, La.

QUICK FACTS

Location: Denton, Texas
 Enrollment: 10,737
 Nickname: Pioneers
 Colors: Maroon and White
 Conference: Midwest Independent
 Athletics Director: Chalese Connors
 Home Arena (capacity): Kitty Magee Arena (1,800)
 Head Coach: Frank Kudlac
 Record at School: 528-468-2 (26 years)
 Career Record: 528-468-2 (26 years)
 Assistant Coach: Jackie Fain, Tim Rivera
 2004 Record: 3-22
 2004 Conference Finish: 5th
 2004 USAG Championships Finish: -/2nd
 Letterwinners Retuning/Lost: 13/2
 Gymnastics SID: Melanie Robotham
 Office Phone: (940) 898-2373
 Fax: (940) 898-2400
 Website: www.twuathletics.com
 Series vs. LSU: LSU leads 7-0-0



SCHEDULE

Jan. 15 Oklahoma
 Jan. 22 at Air Force
 Feb. 5 Southeast Missouri State
 Feb. 11 at Alaska-Anchorage
 Feb. 12 at Alaska-Anchorage
 Feb. 18 at Oklahoma, Missouri
 Feb. 26 Air Force, Centenary, Illinois
 March 1 Utah State
 March 4 at Oklahoma
 March 11 at Arizona, CS Fullerton, Ball State
 March 13 LSU
 March 19 Auburn
 March 26 Midwest Independent Championships
 March 9 NCAA Regional Championships
 March 14-16 USAG Championships
 March 21-23 NCAA Championships

ROSTER

NAME	CLASS	HOMETOWN
Brittany Abney	Fr.	Santa Fe, Texas
Courtney Arno	So.	Coppell, Texas
Jennifer Bolli	Sr.	Rockwall, Texas
Jessica Brozovich	Sr.	Broomfield, Colo.
Brenda Campbell	So.	Ravenna, Neb.
Brisa Fuentes	Fr.	Denton, Texas
Thecla Gavin	So.	Peoria, Ill.
Dana Giametta	Sr.	Brookshire, Texas
Rachel Goddard	Sr.	Scarborough, Ontario
Addi Hundley-Ledford	Sr.	Dallas, Texas
Jennifer Kingsbury	Fr.	Ballwin, Mo.
Lauren Kondikoff	Sr.	Mesquite, Texas
Erin MacNabb	Sr.	Glenwood, Md.
Amber McMeans	Jr.	Hurst, Texas
Amanda Ohnoutka	Fr.	Omaha, Neb.
Nicole Poling	Fr.	Loveland, Colo.
Bethany Rehm	Jr.	St. Charles, Mo.
Catherine Rodriguez	So.	Coppell, Texas
Courtney Travis	So.	San Antonio, Texas
Nakia Westbrook	Jr.	Round Rock, Texas
Lauren Zufall	So.	Arvada, Colo.

CENTENARY

March 18 - Baton Rouge, La.

QUICK FACTS

Location: Shreveport, La.
 Enrollment: 860
 Nickname: Ladies
 Colors: Maroon and White
 Conference: Independent
 Athletics Director: Taylor F. Moore
 Home Arena (capacity): Gold Dome (3,000)
 Head Coach: Bill Hardy
 Record at School: 45-62 (four years)
 Career Record: 45-62 (four years)
 2004 Record: 18-12
 2004 Conference Finish: N/A
 2004 USAG Championships Finish: 1st
 Letterwinners Retuning/Lost: 9/2
 Gymnastics SID: David Pratt
 Office Phone: (318) 869-5092
 Fax: (318) 869-5128
 Website: www.centenary.edu/athletics
 Series vs. LSU: LSU leads 21-1-0



SCHEDULE

Jan. 7 at Auburn
 Jan. 21 at Missouri
 Jan. 22 at Southeast Missouri State
 Jan. 28 Southern Utah
 Feb. 5 at Air Force
 Feb. 26 at Texas Woman's
 March 5 at Oklahoma
 March 12 Southeast Missouri State
 March 18 at LSU
 March 26 Midwest Independent Championships
 April 12-16 USAG Division II Nationals

ROSTER

NAME	CLASS	HOMETOWN
Jessie Angus	So.	Snellville, Ga.
Sarah Ball	Jr.	Alpharetta, Ga.
Niki Bynum	Fr.	Kingwood, Texas
Kristin Cox	Fr.	DeBerry, Texas
Jennifer Jackson	Sr.	Lawrenceville, Ga.
Kaela Meinert	Sr.	Dallas, Texas
Kristina Menne	So.	Pearland, Texas
Tara Mitchell	Jr.	Overland Park, Kan.
Sarah Racioppi	Jr.	Lawrenceville, Ga.
Carmen Reid	Jr.	Kennesaw, Ga.
Meredith Smith	Fr.	College Station, Texas
Tabitha Tate	Fr.	Lake Charles, La.
Laura Wright	So.	Springdale, Ark.



April Burkholder



Jade Jenkins

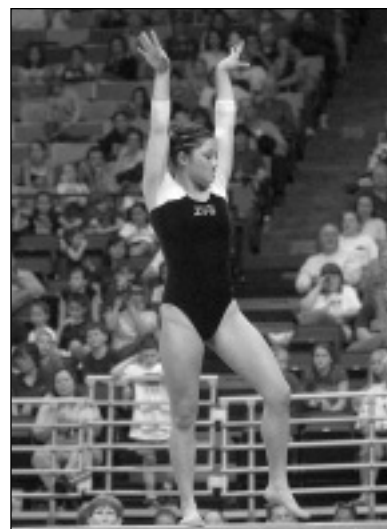

Terin Martinjak

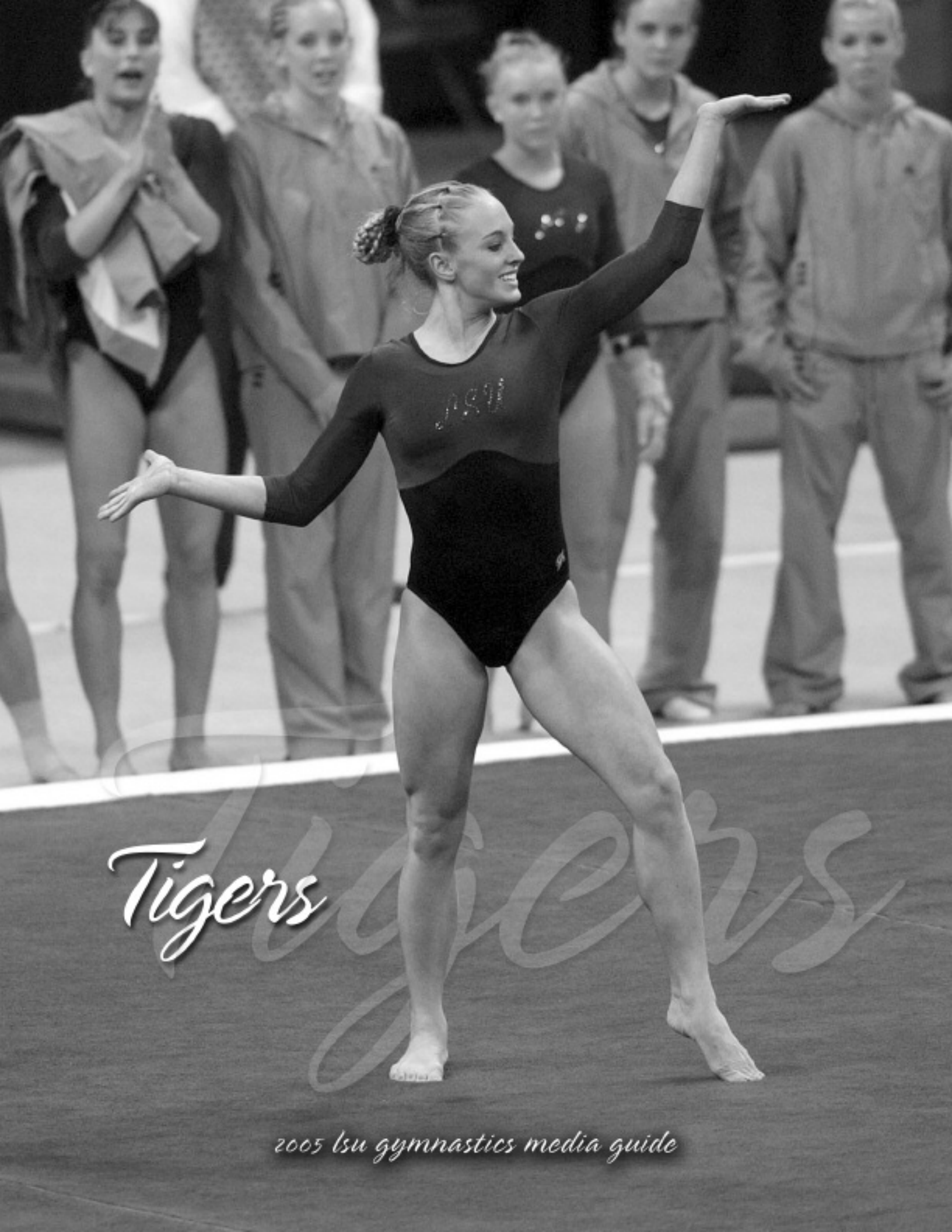

Tigers

2005 lsu gymnastics media guide

Lauren Companioni

ALL-AMERICAN • All-Around • 5-0 • Sr.-3L • Tampa, Fla. • H.B. Plant HS • Major: Psychology

INTRO

PREVIEW

TIGERS

COACHES

REVIEW

HISTORY

RECORDS

LSU

JUNIOR SEASON (2004)

Saw action on the floor for the Tigers at the end of the season ... Scored a 9.875 on the event at the NCAA Championships ... Notched a pair of 9.850s at Centenary and the NCAA Central Regional Championships ... Finished the year with a season average of 9.858 ... Earned Academic All-America honors for the third straight year ... Named to the SEC Academic Honor Roll for the second time.

SOPHOMORE SEASON (2003)

A solid contributor on the vault, beam and floor for the Tigers ... Won three individual event titles ... Picked up two of those titles against Arkansas, winning both the beam and floor exercise with identical marks of 9.925 ... Was named the SEC's Gymnast of the Week for her effort against the Lady Backs ... Tied for first on the beam against Denver, posting a mark of 9.800 ... Turned in a season-best 9.850 on the beam against Centenary and Texas Woman's ... Recorded back-to-back 9.900s on the floor, scoring the first against Florida and the second at Alabama ... Opened the season with two straight 9.825s on the beam ... Finished the year with season averages of 9.756 on the vault, 9.698 on the beam and 9.831 on the floor ... Named the Mortar Board Scholar-Athlete of the Year ... Was an Academic All-America selection for the second straight year.

FRESHMAN SEASON (2002)

Earned All-America accolades as a freshman, finishing ninth on the floor at the NCAA Championships with a score of 9.875 ... Won five individual event titles for the Tigers, earning three on the floor and two on the beam ... Shared the floor title with teammate Rachel Franzella against Alabama, posting a 9.925 to claim her first collegiate individual title ... Turned in solid marks of 9.875 and 9.850 on the floor and beam, respectively, to share the

event titles in the dual meet at Denver ... Turned in a repeat performance the next week against Iowa, again sharing the beam (9.875) and floor (9.925) titles ... Recorded a career-best 9.950 performance on the floor at Georgia, securing a second-place finish ... Scored a 9.800 on the vault at the NCAA Regional Championships ... Had the Tigers' second-best vault mark at the NCAA Championships, scoring a 9.775 ... Posted season averages of 9.831 on the floor, 9.700 on the beam and 9.675 on the vault.

CLUB/HIGH SCHOOL

Trained with the Tampa Bay Turners ... Helped her team to Florida state titles in 1998 and 2001 ... Was the national champion on the balance beam in 2000 ... Member of the Junior Olympic National Team in 1998 ... Attended H.B. Plant High School ... Was a member of the National Honor Society and the Spanish National Honor Society ... Board Member of the Kiwanis Club.

PERSONAL

Daughter of George and Pat Companioni ... Has an older sister, Lisa ... Born March 25, 1983 ... Majoring in psychology.

COMPANIONI'S CAREER HIGHS

Vault	9.850 at Centenary/Texas Woman's 3/21/03
Beam	9.925 vs. Arkansas 2/28/03
Floor	9.950 at Georgia 3/8/02

INDIVIDUAL TITLES

Beam: 4
Floor: 4
Total: 8



Getting to Know Lauren ...

My favorite CD is ... a mix CD.
 My favorite pro athlete is ... Warrick Dunn.
 The worst movie I ever saw was ... The Innocents (Dad you owe me \$22.67)
 The TV shows I never miss are ... Scrubs, Oprah and Regis & Kelly.
 I'd like to star in a music video with ... April Burkholder.
 If I could be on any reality television show it would be ... Road Rules.
 Who would you like to play your romantic interest? Justin Timberlake
 The most famous people I have ever met is ... Shaquille O'Neal.
 One thing I can't go a week without is ... talking to my parents and family.
 The one thing I must pack when I travel is ... my cell phone.
 If you had \$50 how would you spend it? I'd throw a party for my friends.
 My biggest pet peeve is ... waiting - patience IS a virtue.
 Nobody knows how much I like to ... sing, dance and sleep.
 The most interesting fact about my family is ... that my dad is from Cuba.
 If I were to compete in another sport it would be ... tennis or golf - that's where you make the big bucks!
 Who are your best friends from another team? Keron Gordon (LSU football), Mallory McDonald (LSU track and field), Quinn Stewart (LSU baseball) and Paul Wolfert (LSU basketball), Chris Jackson (LSU track & field)
 The highlight of my sports career was ... being named a first-team All-American.
 My most embarrassing sports moment was ... spraining my ankle while dancing around before our first meet.
 My favorite place to go after a meet is ... THE SHOWER!! And Brightside Building 6.
 The best arena I have ever competed in is ... the PMAC - hands down, no contest!
 The one thing I wish to accomplish in college outside of sports is ... getting accepted to dental school.
 The best part of being a college athlete is ... the unbreakable bonds I have with my teammates.
 My favorite places on campus are ... the quad and the parade grounds.

Annie Gagnon

TWO-TIME ALL-AMERICAN • 5-2 • Sr.-3L • Montreal, Quebec, Canada • Andre-Grasset • Major: Marketing

JUNIOR SEASON (2004)

Earned All-America honors on the vault after posting a 9.900 on the event at the NCAA Championships ... Competed primarily on the bars at the beginning of the season while recovering from off-season foot surgery ... Finished the regular season ranked fourth nationally on the event with an RQS of 9.940 ... Won eight bar titles, including a share of the regional bar crown, during the year ... Scored a 9.900 or better on 10 of her last 12 bar routines of the season ... Posted a career-high 9.975 at Georgia ... Her season average of 9.870 on the event was the best among the Tigers ... Earned a spot in the vault and beam lineups during the last five meets of the season ... Made her collegiate debut on the vault against Ohio State, winning a share of the event title with a career-high 9.950 ... Scored a 9.900 on the event at the NCAA Central Regional Championships ... On the beam, notched a career-high 9.900 at the SEC Championships ... Also scored a 9.900 at the regional meet ... Scored a 9.875 at the NCAA Championships ... Finished the year with season averages of 9.881 on the vault and 9.860 on the beam ... Earned Academic All-America honors ... Selected to the SEC Academic Honor Roll.

SOPHOMORE SEASON (2003)

Earned All-America honors on the bars after scoring a 9.825 at the NCAA Championships ... Won the first individual event title of her career against Arkansas, scoring a 9.850 on the bars ... Posted a career-high 9.900 on the event at Centenary ... Scored a 9.875 in the conference opener against Kentucky ... Matched that mark at the NCAA West Regionals to place third overall ... Also saw limited action on the beam and floor exercise ... Posted season-highs of 9.700 and 9.875 on the beam and floor, respectively.

FRESHMAN SEASON (2002)

Saw limited action on the floor for the Tigers ... Scored a season-best 9.750 against Iowa ... Turned in a 9.650 on the floor in LSU's win over top-ranked Utah ... Competed in exhibition on the beam and bars, recording top marks of 9.775 and 9.650, respectively.

CLUB/HIGH SCHOOL

Competed for Gymnix ... Placed second on bars and fifth in the all-around at the 1999 Canada Games, helping her team to a first-place finish ... Attended Andre-Grasset High School.

PERSONAL

Daughter of Yves Gagnon and Murielle Aubin ... Has an older brother, Louis ... Born Nov. 3, 1982 ... Majoring in marketing.

GAGNON'S CAREER HIGHS

Vault	9.950 vs. Ohio State 3/5/04
Bars	9.975 at Georgia 2/13/04
Beam	9.900 twice
Floor	9.875 at Centenary/Texas Woman's 3/21/03

INDIVIDUAL TITLES

Vault: 1
Bars: 8
Total: 9

Getting to Know Annie ...

My favorite CD is ... Jade's hottest mix.
My favorite pro athletes are ... Pete Sampras and Alexandre Despatie
The worst movie I ever saw was ... The Blair Witch Project.
The TV show I never miss is ... Friends.
I'd like to star in a music video with ... Usher.
If I could be on any reality television show it would be ... Queer Eye for the Straight Guy.
Who would you like to play your romantic interest? Matthew McConaughey
The most famous people I have ever met are ... Ryan Seacrest and Celine Dion.
One thing I can't go a week without is ... Diet Coke.
The one thing I must pack when I travel is ... my baby blanket.
If you had \$50 how would you spend it? On MAC products or at Bebe.
My biggest pet peeve is ... seeing a spider.
Nobody knows how much I like to ... eat pizza and sleep in.
The most interesting fact about my family is ... my mom doesn't speak English.
If I were to compete in another sport it would be ... diving.
What is your craziest pre-meet ritual? My chest jump with Jade.
The highlight of your sports career has been ... winning regionals in 2004.
My most embarrassing sports moment was ... when I flew off the bars at nationals my freshman year and Jade kept laughing.
My favorite place to go after a meet is ... Parrain's or Cheesecake Bistro.
The best arena I have ever competed in is ... the PMAC.
The one thing I wish to accomplish in college outside of sports is ... graduate with a marketing degree.
The best part of being a college athlete is ... getting a free education.
My favorite place on campus is ... Tiger Stadium.



Katherine Hilton

UB, BB • 5-4 • Sr.-2L • New Orleans, La. • Crescent City Baptist HS • Major: General Studies

INTRO

PREVIEW

TIGERS

COACHES

REVIEW

HISTORY

RECORDS

LSU

JUNIOR SEASON (2004)

Competed on the bars in eight meets for the Tigers ... Scored a season-best 9.900 against Texas Woman's and Arizona ... Notched a 9.875 at the NCAA Central Regional Championships ... Posted a 9.850 at the NCAA Championships ... Opened the season with a 9.850 at Michigan State ... Finished the year with a season average of 9.750 on the event.

SOPHOMORE SEASON (2003)

A walk-on that worked her way into the Tigers' bar lineup ... Had a phenomenal collegiate debut against Denver, scoring a 9.925 on the bars to win the event title ... Her score ranked as the second-best by a Tiger on the bars in 2003 ... Recorded a 9.875 on the bars at the SEC Championships ... Matched that mark a week later at the NCAA West Regionals ... Scored a 9.800 against Florida.

CLUB/HIGH SCHOOL

Attended Crescent City Baptist High School in New Orleans, La. ... Was a member of the National Honor Society ... Recipient of the Tidewater Scholarship ... Also earned letters in basketball, track and swimming ... Trained at the Northshore Center for Artistic Gymnastics under coach Brian Neal ... Qualified for the regional championships in 1998, 1999 and 2000.

PERSONAL

Daughter of Cameron Hilton and Nancy Dwyer ... Has a younger brother, Daniel, and a younger sister, Elizabeth ... Born March 6, 1983, in Wyoming ... Majoring in general studies.

HILTON'S CAREER HIGHS

Bars 9.925 vs. Denver 1/31/03

INDIVIDUAL TITLES

Bars: 1



Getting to Know Kat ...

My favorite CDs are ... mixes that I burn.
The worst movie I ever saw was ... The Royal Tennenbaums.
I'd like to star in a music video with ... Usher! Yeah!!
If I could be on any reality television show it would be ... The Real World.
Who would you like to play your romantic interest? Collin Farrell or Will Smith
One thing I can't go a week without is ... frozen coffee.
The two things I must pack when I travel are ... my CD player and snacks.
If you had \$50 how would you spend it? Put it towards the car I am never going to get.
My biggest pet peeve is ... people who aren't "real."
The worst job I ever had was ... picking up dog poop.
Nobody knows how much I like to ... eat snacks in the shower.
The most interesting fact about my family is ... that my grandma had Bob Hope over for dinner and she is friends with Courteney Cox's stepmom.
If I were to compete in another sport it would be ... any sport, I love them all!
What is the craziest pre-meet ritual a teammate uses? Lisa (Rennie) dances to Chingy.
Who is your best friend from another team? Rusty Secrist
The highlight of your sports career has been ... winning bars in my first collegiate meet.
My most embarrassing sports moment was ... I don't get embarrassed that easily.
My favorite place to go after a meet is ... anywhere with good friends and good food.
The best arena I have ever competed in is ... Pauley Pavilion.
The one thing I wish to accomplish in college outside of sports is ... to graduate.
The best part of being a college athlete is ... running Tiger Stadium until my legs fall off.
My favorite places on campus are ... Tiger Stadium, the cafeteria and the BCM.

Jade Jenkins

All-Around • 5-1 • Sr.-3L • Germantown, Tenn. • Germantown HS • Major: Mass Communications

JUNIOR SEASON (2004)

Saw action on the vault, beam and floor for the Tigers ... Competed on the beam in the first seven meets of the season ... Notched a season-best 9.850 at Arkansas during that span ... Followed that performance with a 9.800 at Georgia ... Scored a season-best 9.825 on the floor against Centenary and Texas Woman's ... Posted a 9.800 at Centenary ... Competed on the vault just once, scoring a 9.750 against Texas Woman's and Arizona ... Named to both the Academic All-America team and the SEC Academic Honor Roll.

SOPHOMORE SEASON (2003)

Had a break out season for the Tigers ... Was a mainstay in the beam and floor lineups, while also seeing action on the vault and bars ... Posted new career-highs on three of the four events ... Began the season with a stellar performance at the Bahama Breeze Invitational ... Performing in just her first meet as an all-arounder she won the all-around title (39.175), while also taking home top honors on the vault with a career-high 9.875 ... Scored a personal-best 9.925 on the floor against Florida ... Matched that mark against Centenary ... Recorded a career-high 9.900 on the beam against Arkansas ... Concluded the year with season averages of 9.703 on the vault, 9.683 on the bars, 9.695 on the beam and 9.775 on the floor.

FRESHMAN SEASON (2002)

Competed on the vault and beam for the Tigers during her freshman campaign ... Won the first individual title of her career scoring a 9.875 on the beam against Iowa ... Turned in a 9.700 on the beam at the NCAA Championships ... Recorded a career-high 9.800 on the vault at Denver ... Scored a 9.750 on the vault against Rhode Island and Centenary ... Posted season averages of 9.738 on the vault and 9.635 on the beam.

CLUB/HIGH SCHOOL

Competed for the Memphis All-Stars ... Was a six-time Junior Olympic national qualifier (1996-2001) ... Won the Region VIII all-around title in 2001 ... Finished ninth on the floor exercise at the 2000 national championships ... A three-time Tennessee state champion in the all-around, winning consecutive titles between 1998-2000 ... Helped her team to state titles in 1998, 2000 and 2001 ... Attended Germantown High School in Germantown, Tenn. ... Distinguished member of the National Honor Society, Beta Club, Fellowship of Christian Athletes, Better Business Club and DECA.

PERSONAL

Daughter of Jim and Barbara Jenkins ... Born July 15, 1983 ... Has an older brother, Jesse ... Majoring in mass communications.

JENKINS' CAREER HIGHS

Vault	9.875 at Bahama Breeze Invitational 1/10/03
Bars	9.700 at Kentucky/Centenary 1/17/03
Beam	9.900 vs. Arkansas 2/2/03
Floor	9.925 twice
All-Around	39.175 at Bahama Breeze Invitational 1/10/03

INDIVIDUAL TITLES

Vault: 1
Beam: 1
All-Around: 1
Total: 3

Getting to Know Jade ...

My favorite CDs are ... Ashlee Simpson and Annie's hottest mix.
 My favorite pro athlete is ... Andy Roddick.
 The worst movie I ever saw was ... Club Dread.
 The TV shows I never miss are ... the Ashlee Simpson Show and Newlyweds.
 I'd like to star in a music video with ... Brooke Hogan.
 If I could be on any reality television show it would be ... The Assistant.
 Who would you like to play your romantic interest? Someone who makes me smile.
 The most famous person I have ever met is ... Ryan Seacrest.
 One thing I can't go a week without is ... calling home.
 The one thing I must pack when I travel is ... Sour Patch Kids.
 If you had \$50 how would you spend it? I'd get a manicure and a pedicure.
 My biggest pet peeve is ... having to walk in the rain.
 Nobody knows how much I like to ... eat fried pickles, put on warm clothes out of the dryer and take warm bubble baths.
 The most interesting fact about my family is that ... we all have horrible eyesight.
 If I were to compete in another sport it would be ... tennis, so I could wear Puma outfits.
 The highlights of your sports career have been ... winning the all-around in the Bahamas my sophomore year and our team winning regionals my freshman and junior seasons.
 My most embarrassing sports moment was ... getting a 5.50 on bars when I was 10 years old.
 My favorite place to go after a meet is ... dinner with my parents and teammates at Parrain's or Cheesecake Bistro.
 The best arena I have ever competed in is ... the PMAC in front of our home crowd.
 The two things I wish to accomplish in college outside of sports are ... to be spontaneous and live in the moment.
 The best part of being a college athlete is ... forming life-long friendships and making unforgettable memories.
 My favorite place on campus is ... Chick-fil-a.



April Burkholder

FOUR-TIME ALL-AMERICAN • All-Around • 5-1 • Jr.-2L • Houston, Texas • Carver HS • Major: General Studies

INTRO

PREVIEW

TIGERS

COACHES

REVIEW

HISTORY

RECORDS

LSU

SOPHOMORE SEASON (2004)

Named the NCAA Central Region and SEC Gymnast of the Year ... The first gymnast in LSU history to earn conference athlete of the year honors ... Earned both All-America and All-SEC honors for the first time in her career ... Won a team-best eight all-around titles and 21 individual event titles over the course of the season ... Remarkably consistent, "hitting" 53 of her 53 competitive routines, while scoring 9.900 or better on 34 of them ... Punctuated the season with a sensational effort at the NCAA Championships, earning All-America honors four times ... Was named a first-team selection on the vault, beam and in the all-around, and a second-team honoree on the floor ... An All-SEC selection in the all-around after placing third with a 39.600 ... Won the NCAA Central Regional all-around (39.675) and floor titles (9.950) outright and won a share of the regional crowns on the vault (9.950) and bars (9.900) ... Between Jan. 23 and March 5, won a string of seven straight all-around titles, taking home top honors against Alabama, Centenary and TWU, Arkansas, Georgia, Kentucky, Auburn and Ohio State ... Scored four perfect 10.00s during the season, one on the vault, one on the beam and two on the floor ... Is the only athlete in LSU history to have recorded three perfect 10.00s on the floor during her career ... With a 10.00 on the vault against Texas Woman's became just the second Tiger in school history to record a perfect mark on the event and the first to do so since the 1997 season ... Recorded the first 10.00 of her career on the beam at Centenary ... Posted the second-best all-around score in school history, 39.800, against Kentucky ... Total was second only to her own school record mark of 39.875 ... Also won the vault (9.950), beam (9.975) and floor (10.00) against the Wildcats ... Scored a 39.775 in winning the all-around title at Arkansas

... Also finished first on the vault (9.925), beam (9.975) and floor (10.00) against the Gym'Backs ... Finished the year with season averages of 9.928 on the vault, 9.838 on the bars, 9.883 on the beam, 9.946 on the floor and 39.583 in the all-around ... Averages on the vault, beam, floor and in the all-around ranked first among the Tigers in 2004.



FRESHMAN SEASON (2003)

Turned in one of the most successful freshman campaigns in LSU history ... Named the SEC Freshman of the Year ... Won a team-leading 20 individual event titles, claiming six on the floor, five on the beam, four on the vault, three in the all-around and two on the bars ... Shattered LSU's all-around record against Centenary and Texas Woman's, scoring a 39.875 ... Won each of the four individual event titles at that meet, recording scores of 9.950 on the vault and bars, 9.975 on the beam and 10.00 on the floor exercise ... Was just the eighth person in school history to record a perfect 10.00 on any event and just the third person to ever do so on the floor exercise ... Clinched LSU's berth to the NCAA Championships, scoring a meet-winning 9.925 on the floor exercise to give LSU a 195.700-195.675 edge over host, Washington ... Placed third in the all-around at that meet with a mark of 39.450 ... Posted a 39.625 in the all-around at Utah, notching three scores of 9.900 or better ... Recorded all-around wins at Kentucky (39.325) and at Auburn (39.475) ... Also either won outright or tied for first on every event at Auburn, scoring a 9.850 on the vault, a 9.925 on the bars, a 9.825 on the beam and a 9.875 on the floor ... Just missed All-SEC honors in the all-around, placing fourth with a score of 39.450 ... Scored a 9.900 or better on floor seven times during the season ... Posted the Tigers' top mark on every event during the 2003 campaign, scoring season-highs of 9.975 on the vault, 9.950 on the bars, 9.975 on the beam and 10.00 on the floor ... Finished the year with LSU's top season averages on the vault (9.840), beam (9.773), floor (9.861) and in the all-around (39.234).

CLUB/HIGH SCHOOL

Attended Carver High School in Houston, Texas ... Trained at Excel Gymnastics under David Worley ... A three-time Junior Olympic all-around national champion (1997, 1999, 2001) ... Member of the 1997 Region III team that finished first at the USAG National Championships.

PERSONAL

Daughter of Joe Burkholder and Debbie Starnes ... Has an older sister, Ashley, and a younger brother, Joel ... Sister Ashley was a gymnast at Kentucky ... Born July 2, 1983, in Harlingen, Texas ... Majoring in general studies.

BURKHOLDER'S CAREER HIGHS

Vault	10.00 at Texas Woman's/Arizona 2/23/04
Bars	9.950 at Centenary/Texas Woman's 3/21/03
Beam	10.00 at Centenary 3/12/04
Floor	10.00 three times
All-Around	39.875 at Centenary/Texas Woman's 3/21/03

INDIVIDUAL TITLES

Vault: 11	Bars: 3	Beam: 11	Floor: 13	All-Around: 11
Total: 49				

Getting to know April ...

My favorite CD is ... any Tupac CD.
 My favorite pro athletes are ... Muhammad Ali and Michael Jordan.
 The TV show I never miss is ... Girlfriends.
 I'd like to star in a music video with ... LL Cool J.
 Who would you like to play your romantic interest? LL Cool J or Allen Iverson.
 The most famous people I have ever met are ... Lil' Flip and John Goodman.
 One thing I can't go a week without is ... dancing.
 The one thing I must pack when I travel is ... a toothbrush.
 If you had \$50 how would you spend it? On food and clothes.
 The worst job I ever had was ... being a waitress.
 Nobody knows how much I like to ... shop.
 The most interesting fact about my family is ... my sister was a gymnast at Kentucky and was named the SEC Freshman of the Year.
 If I were to compete in another sport it would be ... boxing, because it's the only other sport I like to watch.
 What is the craziest pre-meet ritual you or a teammate has ever used? Dancing crazy in the locker room.
 Who is your best friend from another team? Marlene Stevens, Georgia gymnast.
 The highlight of your sports career has been ... when we won regionals in 2004.
 My favorite place to go after a meet is ... out to eat.
 The best arena I have ever competed in is ... UCLA's Pauley Pavilion.
 Two things I wish to accomplish in college outside of sports are ... gain life experience and finish with a high GPA.
 The best part of being a college athlete is ... having teammates and lots of academic support.
 My favorite place on campus is ... home.

Megan Durning

V, BB, FL • 5-3 • Jr.-2L • Roswell, Ga. • Roswell HS • Major: Kinesiology

SOPHOMORE SEASON (2004)

Sat out the first seven meets of the season while recovering from a dislocated hip ... Returned to action against Texas Woman's and Arizona, scoring a 9.850 on the beam ... Competed on the beam in three other meets for the Tigers ... Scored a 9.650 at the NCAA Championships and a 9.625 at Centenary ... Averaged a 9.613 on the event for the year.

FRESHMAN SEASON (2003)

One of the Tigers' most consistent performers on the beam, she also saw action on the vault and floor exercise as a freshman ... Won the first individual event title of her career against Arkansas, scoring a season-best 9.925 on the beam ... Recorded a 9.900 on the event at the Masters Classic in Lincoln, Neb. ... Posted a 9.850 on the beam in back-to-back weeks, first doing so against Georgia and then at Utah ... Averaged a 9.700 on the event over the course of the season ... Recorded a season-high 9.775 on the vault against Denver ... Later matched that mark at the Masters Classic ... Made just two appearances on the floor exercise, scoring a season-best 9.800 against Arkansas.

CLUB/HIGH SCHOOL

Attended Roswell High School in Roswell, Ga. ... Was on the school's honor roll ... Competed for Susan Durning and Igor Shumilla at Roswell Gymnastics ... A three-time Georgia state champion in the all-around, she won consecutive titles between 2000-02 ... A six-time regional qualifier ... Competed at the national championships as a senior in 2002.

PERSONAL

Daughter of Ken and Susan Durning ... Has one sister, Sarah ... Born Aug. 9, 1984, in Miami, Fla. ... Majoring in kinesiology.

DURNING'S CAREER HIGHS

Vault	9.775 twice
Beam	9.925 vs. Arkansas 2/28/03
Floor	9.800 vs. Arkansas 2/28/03

INDIVIDUAL TITLES

Beam: 1

Getting to Know Megan ...

My favorite CD is ... anything country.
 The worst movie I ever saw was ... Unfaithful.
 The TV show I never miss is ... The Apprentice.
 If I could be on any reality television show it would be ... The Amazing Race.
 Who would you like to play your romantic interest? Brad Pitt
 The most famous person I have ever met is ... John Goodman.
 One thing I can't go a week without is ... cleaning.
 The one thing I must pack when I travel is ... a toothbrush.
 If you had \$50 how would you spend it? Shopping
 My biggest pet peeve is ... uncleanness.
 Nobody knows how much I like to ... eat cereal.
 Who is your best friend from another team? Sarah Durning, Brown University gymnast
 The highlight of your sports career has been ... winning regionals in 2004.
 My most embarrassing sports moment was ... forgetting my floor routine when I was six.
 My favorite place to go after a meet is ... Brightside Building 6.
 The best arena I have ever competed in is ... Pauley Pavilion.
 The one thing I wish to accomplish in college outside of sports is ... getting my degree in kinesiology.
 The best part of being a college athlete is ... advanced class scheduling.
 My favorite place on campus is ... Tiger Stadium.



INTRO

PREVIEW

TIGERS

COACHES

REVIEW

HISTORY

RECORDS

LSU

Kelly Lea

All-Around • 4-11 • Jr.-2L • Bethlehem, Pa. • Liberty HS • Major: Kinesiology

INTRO

PREVIEW

TIGERS

COACHES

REVIEW

HISTORY

RECORDS

LSU

SOPHOMORE SEASON (2004)

Saw limited action on the bars and floor for the Tigers ... Recorded a career-high 9.950 on the floor at Texas Woman's ... Posted identical marks of 9.675 on the event against Alabama and Kentucky ... Scored a season-best 9.750 on the bars at Centenary ... Turned in season averages of 9.575 on the bars and 9.705 on the floor ... Named to both the Academic All-America team and the SEC Academic Honor Roll.

FRESHMAN SEASON (2003)

Competed on the bars and floor during her freshman campaign ... Posted four top-three finishes on the bars over the course of the season ... Twice scored a personal-best 9.875 on the event, first against Denver to place third and then at the Masters Classic ... Her 9.850 on the bars at Auburn was good enough for a second-place finish ... Also earned a second-place finish at the season-opening Bahama Breeze Invitational, scoring a 9.775 ... Scored a solid 9.800 in her collegiate debut on the floor against Arkansas ... Later matched that mark at the SEC Championships and the NCAA West Regionals.

CLUB/HIGH SCHOOL

Attended Liberty High School in Bethlehem, Pa. ... Graduated with a 4.3 GPA ... A member of the school's honor roll ... Coached by Bill and Donna Strauss at the Parkettes National Gymnastics Training Center ... A four-time Junior Olympic national qualifier ... Placed fifth on the vault at the 1999 national championships ... 2001 regional champion ... Two-time state champion, winning titles in 2000 and 2001 ... Member of the 1999 and 2001 Pennsylvania state championship teams.

PERSONAL

Daughter of Kevin and Janet Lea ... Has a younger brother, Chris ... Her uncle, Mike Carroll, played football at Missouri and later with the Minnesota Vikings ... Born Dec. 30, 1983, in St. Louis, Mo. ... Majoring in kinesiology.

LEA'S CAREER HIGHS

Bars	9.875 twice
Floor	9.950 at Texas Woman's/Arizona 2/23/04



Getting to Know Kelly ...

My favorite CD is ... Usher, Confessions.
 My favorite pro athlete is ... Ozzie Smith.
 The worst movie I ever saw was ... Pleasantville.
 The TV show I never miss is ... Friends.
 I'd like to star in a music video with ... Usher.
 If I could be on any reality television show it would be ... Big Brother.
 Who would you like to play your romantic interest? Brad Pitt
 The most famous person I have ever met is ... Bill Cosby.
 One thing I can't go a week without is ... my snoopy blanket.
 The one thing I must pack when I travel is ... a razor.
 If you had \$50 how would you spend it? On a tanning membership.
 My biggest pet peeve is ... second-hand smoke.
 The worst job I ever had was ... carrying all the equipment as a freshman!
 Nobody knows how much I like to ... eat cold macaroni and cheese.
 The most interesting fact about my family is ... my mom has 11 brothers and sisters.
 If I were to compete in another sport it would be ... track, because I'd love to pole vault.
 What is the craziest pre-meet ritual you have ever used? Only Mandy could tie the ribbon in my hair before each meet.
 Who is your best friend from another team? Clay Dirks, LSU baseball
 Two highlights of my sports career have been ... being looked up to by the younger girls at my gym back home and getting a scholarship to LSU.
 My favorite place to go after a meet is ... Brightside Building 6.
 The best arena I have ever competed in is ... the PMAC with our great fans!
 The one thing I wish to accomplish in college outside of sports is ... to get my degree in kinesiology.
 The best part of being a college athlete is ... camaraderie between all the athletes.

Rikki L'Heureux

All-Around • 5-2 • Jr.-2L • Wakulla, Fla. • Wakulla HS • Major: General Studies

SOPHOMORE SEASON (2004)

A solid competitor on both the vault and bars for LSU ... Did not score lower than a 9.775 on the vault all season ... Notched a season-best 9.875 on the event twice, first at Centenary and then again at the NCAA Central Regional Championships ... Averaged a 9.814 on the event throughout the season ... Competed on the bars in eight meets for the Tigers ... Closed out the season scoring four straight 9.825s on the event ... Recorded a season average of 9.616.

FRESHMAN SEASON (2003)

One of LSU's most dependable and consistent athletes, she was a mainstay in the Tigers' vault and bars lineups as a freshman ... Her season averages of 9.782 on the vault and 9.793 on the bars ranked second among the Tigers in 2003 ... Won the first individual event title of her career against Arkansas, posting a 9.850 on the vault ... Turned in a career high 9.900 on the event at Centenary ... Recorded a score of 9.800 or better on the vault seven times during the season ... Scored a personal-best 9.875 on the bars against Georgia ... Notched a 9.800 or better on the bars nine times ... Competed on the beam once for the Tigers, scoring a 9.300.

CLUB/HIGH SCHOOL

Attended Wakulla High School in Wakulla, Fla. ... Trained at the Tallahassee Gymnastics Center under Mike Body ... A four-time Junior Olympic national qualifier.

PERSONAL

Daughter of Ron and Karen L'Heureux ... Born Jan. 29, 1984, in Tallahassee, Fla. ... Majoring in general studies.

L'HEUREUX'S CAREER HIGHS

Vault	9.900 at Centenary/Texas Woman's 3/21/03
Bars	9.875 vs. Georgia 3/7/03

INDIVIDUAL TITLES

Vault: 1

Getting to Know Rikki ...

My favorite pro athlete is ... Peter Warrick.
 The TV show I never miss is ... Newlyweds.
 I'd like to star in a music video with ... April Burkholder.
 The most famous person I have ever met is ... Shaq.
 The one thing I must pack when I travel is ... make-up.
 My biggest pet peeve is ... dry skin.
 The most interesting fact about my family is ... that my great grandmother, grandmother and mother are all alive and well.
 If I were to compete in another sport it would be ... tennis.
 The highlight of your sports career has been ... sticking my vault at the SEC Championships in 2004.
 My favorite place to go after a meet is ... Walk-On's.
 The best part of being a college athlete is ... the privileges.
 My favorite place on campus is ... the parade grounds.



INTRO

PREVIEW

TIGERS

COACHES

REVIEW

HISTORY

RECORDS

LSU

Terin Martinjak

All-Around • 5-3 • Jr.-2L • Clearwater, Fla. • Clearwater HS • Major: Kinesiology

INTRO

PREVIEW

TIGERS

COACHES

REVIEW

HISTORY

RECORDS

LSU

SOPHOMORE SEASON (2004)

One of LSU's most consistent performers, she competed primarily on the beam and floor as a sophomore ... Scored a perfect 10.00 on both the beam and the floor during the season ... Notched the perfect mark on the floor at TWU and on the beam at Centenary ... Scored a 9.825 or better on 11 of her 14 beam routines, averaging a 9.823 for the season ... On the floor, scored a 9.800 or better on 12 of her 14 routines ... Averaged a 9.825 on the event throughout the year ... Was sensational against Ohio State, scoring a 9.900 on the beam and a 9.925 on the floor ... Recorded a 9.850 on the beam and a 9.900 on the floor at the SEC Championships ... Notched a pair of 9.875s on the beam and floor at Georgia ... Competed on the vault three times for the Tigers, posting a season-high 9.725 against Kentucky ... Also posted marks of 9.900 on the beam and 9.925 on the floor against the Wildcats ... A member of the SEC Academic Honor Roll.

FRESHMAN SEASON (2003)

A tremendous talent, she was sensational on three events for the Tigers during her inaugural campaign ... Won two individual event titles during the season, claiming both on the balance beam ... Recorded a meet-winning 9.950 against Georgia and a top mark of 9.925 against Arkansas ... Posted 11 top-three individual event finishes during the season, earning seven on the beam and two on both the vault and floor exercise ... Posted a 9.800 or better on the beam nine times ... Scored a 9.900 in her collegiate debut on the floor against Kentucky and Centenary ... Matched that mark at the NCAA West Regionals ... Posted a career-high 9.825 on the vault at the season-opening Bahama Breeze Invitational ... Again scored a 9.825 on the vault at Centenary ... Finished the year with season averages of 9.840 on the floor, 9.720 on the beam and 9.709 on the vault ... Her

9.840 average on the floor ranked second among the Tigers in 2003, while her beam average was third.

CLUB/HIGH SCHOOL

Attended Clearwater High School in Clearwater, Fla. ... Was a member of the National Honor Society, the Spanish National Honor Society and the Math National Honor Society ... Trained at Tampa Bay Turners under coaches Brad Harris and Mary Linnemeyer ... Three-time national qualifier (2000-02) ... Runner-up on the vault and beam at the 2002 national championships ... Regional champion on the vault and floor in 2002 ... Won the vault and beam at the 2001 regional championships ... Level 9 East National vault champion in 2000 ... Won the vault, bars and all-around regional titles that same year ... Was also the state champion on the vault, bars and in the all-around in 2000 ... Helped her team to the Level 9 state championship in 2000 and the Level 10 state title in 2001.

PERSONAL

Daughter of Robert Martinjak and Karen Howard ... Has a younger brother, Tony ... Born June 4, 1984, in Seoul, Korea ... A kinesiology major.

MARTINJAK'S CAREER HIGHS

Vault	9.825 twice
Beam	10.00 at Centenary 3/12/04
Floor	10.00 at Texas Woman's/Arizona 2/23/04

INDIVIDUAL TITLES

Beam: 3
Floor: 1
Total: 4



Getting to Know Terin ...

My favorite CD is ... Trapt.
 The worst movie I ever saw was ... Rollerball.
 The TV show I never miss is ... The Apprentice.
 I'd like to star in a music video with ... 'N Sync
 If I could be on any reality television show it would be ... Road Rules.
 Who would you like to play your romantic interest? Brad Pitt
 The most famous person I have ever met is ... John Goodman.
 One thing I can't go a week without is ... peanut butter.
 The one thing I must pack when I travel is ... my bible.
 If you had \$50 how would you spend it? I'd use it to buy shoes.
 My biggest pet peeves are ... whining and unfilled nails.
 The worst job I ever had was ... dressing up as an elf at my aunt's Christmas store.
 Nobody knows how much I like to ... do any kind of art.
 The most interesting fact about my family is ... they love me enough to buy spiral graph pictures from me.
 If I were to compete in another sport it would be ... surfing, because I love the ocean.
 What is the craziest pre-meet ritual a teammate has ever used? I was the only one she would let do her hair.
 Who is your best friend from another team? Clay Dirks, LSU baseball
 The highlight of your sports career has been ... getting 10.00s on beam and floor.
 My most embarrassing sports moment was ... running for a tumbling pass, tripping and falling on my side.
 My favorite place to go after a meet is ... I love y'all at Building 6.
 The best arena I have ever competed in is ... the podium set up at UCLA.
 The one thing I wish to accomplish in college outside of sports is ... excel in academics.
 The best part of being a college athlete is ... the free stuff.
 My favorite place on campus is ... the LSU lakes.

Lindsey Thompson

All-Around • 5-0 • Jr.-2L • Denham Springs, La. • Denham Springs HS • Major: Kinesiology

SOPHOMORE SEASON (2004)

Competed on the vault in every meet for the Tigers ... Turned in a career-high 9.900 on the event against Texas Woman's and Arizona ... Later matched that mark at Centenary ... Scored a 9.875 three times during the season ... Scored a 9.850 at the regional championships and a 9.800 at the NCAA Championships ... Finished the year with a season average of 9.789.

FRESHMAN SEASON (2003)

Earned a spot in the Tigers' vault lineup towards the end of the season, competing in four of LSU's last five meets ... Posted her best mark of the year at the NCAA Championships (9.550) ... Scored a 9.400 at Utah ... Competed once on the floor for the Tigers, scoring a 9.000 at the Bahama Breeze Invitational.

CLUB/HIGH SCHOOL

Attended Denham Springs High School in Denham Springs, La. ... Was a member of the honor roll ... Trained at Gymnasiana under coach Richard Badeaux ... A six-time regional qualifier and a three-time state champion.

PERSONAL

Daughter of Jay and Sandy Thompson ... Is the third of five children ... Her cousin, Charlie Thompson, played basketball at LSU ... Born Aug. 11, 1983, in Baton Rouge ... A kinesiology major.

THOMPSON'S CAREER HIGHS

Vault	9.900 twice
Floor	9.000 at Bahama Breeze Invitational 1/10/03

Getting to Know Lindsey ...

My favorite CD is ... the new Jessica Simpson.
 My favorite pro athlete is ... Shaq.
 The worst movie I ever saw was ... Euro Trip.
 The TV show I never miss is ... One Tree Hill.
 I'd like to star in a music video with ... Tim McGraw.
 If I could be on any reality television show it would be ... Big Brother.
 Who would you like to play your romantic interest? Josh Hartnett
 The most famous person I have ever met is ... Shaq.
 One thing I can't go a week without is ... my cell phone.
 The one thing I must pack when I travel is ... a toothbrush.
 If you had \$50 how would you spend it? At the mall.
 My biggest pet peeve is ... being messy.
 The worst job I ever had was ... being a waitress.
 Nobody knows how much I like to ... swim.
 The most interesting fact about my family is ... we have five girls.
 If I were to compete in another sport it would be ... swimming, because I did it for years.
 What is your craziest pre-meet ritual? I have the same hair-do every meet.
 Who is your best friend from another team? Clay Dirks, LSU baseball
 The highlight of your sports career has been ... winning regionals.
 My most embarrassing sports moment was ... falling on my head during competition.
 My favorite place to go after a meet is ... somewhere with food.
 The best arena I have ever competed in is ... Pauley Pavilion.
 The one thing I wish to accomplish in college outside of sports is ... to graduate.
 The best part of being a college athlete is ... early scheduling.
 My favorite place on campus is ... the Union.



INTRO

PREVIEW

TIGERS

COACHES

REVIEW

HISTORY

RECORDS

LSU

Nicki Butler

All-Around • 5-3 • So.-1L • Virginia Beach, Va. • Kempsville HS • Major: Mass Communications

INTRO

PREVIEW

TIGERS

COACHES

REVIEW

HISTORY

RECORDS

LSU

FRESHMAN SEASON (2004)

A solid three-event competitor for the Tigers, saw action on the vault, bars and floor as a freshman ... Was exceptional on the vault, winning five individual titles over the course of the season ... Won a share of the NCAA Central Regional title, scoring a 9.950 ... Finished the regular season ranked 11th nationally on the event with an RQS of 9.940 ... Scored 9.900 or higher on the vault eight times ... Twice notched career-high marks of 9.975, first against Auburn and then at Centenary ... Her season average of 9.896 on the event ranked second among the Tigers ... Also a consistent competitor on the bars for LSU, she averaged a 9.833 on the event over the last 10 meets of the season ... Posted a career-high 9.875 against Ohio State ... Notched a 9.850 four times ... Recorded the first 10.00 of her career at Texas Woman's, receiving the perfect mark on the floor ... Scored a 9.875 on the event against Ohio State.

CLUB/HIGH SCHOOL

Coached by Jim and Dena Walker at Excalibur Gymnastics ... Finished second in the all-around and first on the vault at the 2002 U.S. Challenge ... Finished 12th in the all-around at the 2001 U.S. Classic ... Member of the first-place team at the 2001 Capital Cup ... Won the bars title at the 2000 American Challenge ... Was the Level 10 state champion on the bars in 1997 ... Attended Kempsville High School in Virginia Beach, Va.

PERSONAL

Daughter of David Butler and Connie Wheatley ... Born on June 22, 1985 ... Has an older brother, Jonathon, and a younger sister, Teresa ... Majoring in mass communications.

BUTLER'S CAREER HIGHS

Vault	9.975 at Centenary 3/12/04
Bars	9.875 vs. Ohio State 3/5/04
Floor	10.00 at Texas Woman's/Arizona 2/23/04

INDIVIDUAL TITLES

Vault: 5



Getting to know Nicki ...

My favorite CDs are ... Trapt and Linkin Park (Meteora).
 My favorite pro athlete is ... Steve Yzerman.
 The worst movie I ever saw was ... Sugar & Spice.
 The TV show I never miss is ... MXC.
 I'd like to star in a music video with ... Ashlee Simpson.
 If I could be on any reality television show it would be ... MTV's Road Rules.
 Who would you like to play your romantic interest? Ben Affleck or Matthew McConaughey
 The most famous people I have ever met are ... John Goodman and Shaq.
 One thing I can't go a week without is ... a mocha velvet ice from P.J.'s.
 The one thing I must pack when I travel is ... a comfy pillow.
 If you had \$50 how would you spend it? On the most random frivolous things.
 My biggest pet peeve is ... when teachers don't fully erase the chalkboards. They leave little chalk marks everywhere ... it drives me NUTS!!
 Nobody knows how much I like to ... eat sour Starbursts.
 The most interesting fact about my family is ... we have five cats and three dogs.
 If I were to compete in another sport it would be ... diving, I've always wanted to try it.
 What is the craziest pre-meet ritual you or a teammate uses? Lisa dances in the locker room.
 Who is your best friend from another team? Annie Jenkins, Auburn gymnast
 The highlight of your sports career has been ... helping LSU win regionals.
 My most embarrassing sports moment was ... forgetting my floor routine and walking around clueless.
 My favorite place to go after a meet is ... a restaurant.
 The best arena I have ever competed in is ... Temple's Liacouras Center.
 The one thing I wish to accomplish in college outside of sports is ... personal growth.
 The best part of being a college athlete is ... traveling.
 My favorite place on campus is ... Tiger Stadium.

Kelly Phelan

All-Around • 5-2 • So.-1L • Orlando, Fla. • Dr. Phillips HS • Major: Psychology

FRESHMAN SEASON (2004)

A solid competitor for the Tigers, she saw action in the all-around five times as a freshman ... Recorded a career-high 39.350 against Kentucky ... Notched a 39.325 at Georgia ... Twice scored a career-high 9.900 on the vault, first at home against Centenary and Texas Woman's and then again at Centenary ... Also notched a career-best 9.925 on the beam at Centenary ... Posted a career-best 9.875 on the bars at TWU ... Added a 9.900 on the beam at that meet ... Scored a career-high 9.925 on the floor against Ohio State ... Scored a pair of 9.825s on the vault and beam and a 9.850 on the floor at the SEC Championships ... Finished third on floor at regionals, scoring a 9.875 ... Added a 9.850 on the vault and a 9.825 on the beam at that meet ... Finished the year with season averages of 9.758 on the vault, 9.643 on the bars, 9.756 on the beam, 9.847 on the floor and 38.955 in the all-around.

CLUB/HIGH SCHOOL

Trained at Orlando Metro Gymnastics under coach Jeff Wood ... A three-time national qualifier (2001-03) ... Finished second on the floor at the 2003 national championships ... Was the Level 10 state and regional champion in 2001 ... Helped her team to an undefeated season in 2002-03 ... Member of three Level 10 state championship teams (2001-03) ... Named Florida's Athlete of the Year in 1996 ... Attended Dr. Phillips High School in Orlando, Fla. ... Graduated with a 4.0 GPA ... Member of the Principle's List all four years as a prep.

PERSONAL

Daughter of Walt and Mary Phelan ... Born Jan. 10, 1985 ... Has five older sisters, Jenny, Erin, Shawna, Meghan and Melissa ... Majoring in psychology.

PHELAN'S CAREER HIGHS

Vault	9.900 twice
Bars	9.875 at Texas Woman's/Arizona 2/23/04
Beam	9.925 at Centenary 3/12/04
Floor	9.925 vs. Ohio State 3/5/04
All-Around	39.350 vs. Kentucky 2/20/04

Getting to Know Kelly ...

My favorite CD is ... my 80's rock.
 My favorite pro athlete is ... Jerry Rice.
 The worst movie I ever saw was ... 28 Days Later.
 The TV show I never miss is ... Conan O'Brien.
 I'd like to star in a music video with ... Lenny Kravitz.
 If I could be on any reality television show it would be ... My Big Fat Obnoxious Fiancée.
 Who would you like to play your romantic interest? George Clooney
 The most famous people I have ever met are ... Boyz II Men.
 One thing I can't go a week without is ... the radio.
 The one thing I must pack when I travel is ... Muley (my stuffed donkey).
 If you had \$50 how would you spend it? On food
 My biggest pet peeve is ... excessive body hair.
 The worst job I ever had was ... passing out flyers at a car show.
 Nobody knows how much I like to ... sing in the shower.
 The most interesting fact about my family is ... it's big! I have five sisters.
 If I were to compete in another sport it would be ... basketball.
 What is your craziest pre-meet ritual? Always giving my stuffed animal a kiss.
 Who is your best friend from another team? Colt Gaston, LSU tennis
 The highlight of your sports career has been ... placing third on floor at regionals last year.
 My most embarrassing sports moment was ... when half my butt was hanging out of my leotard at a meet last year.
 The best arena I have ever competed in is ... Disney's Wide World of Sports Complex.
 The one thing I wish to accomplish in college outside of sports is ... Academic Honor Roll.
 The best part of being a college athlete is ... traveling and meeting other athletes.
 My favorite place on campus is ... Box 17 in Tiger Stadium.



INTRO

PREVIEW

TIGERS

COACHES

REVIEW

HISTORY

RECORDS

LSU

Lisa Rennie

All-Around • 5-5 • So.-1L • Las Vegas, Nev. • Community College HS • Major: Marketing

INTRO

PREVIEW

TIGERS

COACHES

REVIEW

HISTORY

RECORDS

LSU

FRESHMAN SEASON (2004)

Proved to be a sensational three-event competitor for the Tigers, competing on the bars, beam and floor during her freshman campaign ... Finished the regular season ranked 20th nationally on the balance beam with an RQS of 9.915 ... Scored a 9.800 or higher on 11 of her last 12 routines, including six marks of 9.900 or better ... Notched a career-high 9.950 at the SEC Championships ... Won three straight beam titles to conclude the regular season, taking home top honors against Auburn (9.925), Ohio State (9.925) and Centenary (9.900) ... Finished the season with the Tigers' second-best season average on the bars (9.863) ... Did not score below a 9.800 on the event all year, including a career-high 9.925 against Auburn ... Averaged a 9.842 on the floor ... Notched a career-best 9.925 at Centenary ... Scored 9.900s against Kentucky and Ohio State ... Mark against Ohio State was good enough to tie for first place on the event.

CLUB/HIGH SCHOOL

Trained at Gymcats Gymnastics under Cassie Rice and Jill Enrieta ... A four-time national qualifier ... Finished second on the bars and 10th on the beam at the 2003 national championships ... Was a member of the Region I team that finished second at the national championships in 2003 ... Helped her team to Nevada state titles in 2001 and 2003 ... Was a senior national elite in 2002 ... Placed fourth in the all-around at the 2000 national championships ... Was on the Region I team that won nationals in 2000 ... Attended Community College High School

in Las Vegas, Nev. ... Graduated with a 4.4 GPA ... Earned the Nevada Silver Scholar Award.

PERSONAL

Daughter of Steve and Sharon Rennie ... Born Nov. 25, 1984 ... Has two sisters, Michele and Elizabeth, and a brother, David ... Sister Michele is a swimmer at the University of Puget Sound ... Majoring in marketing.

RENNIE'S CAREER HIGHS

Bars	9.925 vs. Auburn 2/27/04
Beam	9.950 at SEC Championships 3/20/04
Floor	9.925 Centenary 3/12/04

INDIVIDUAL TITLES

Beam: 3
Floor: 1
Total: 4



Getting to Know Lisa ...

My favorite CD is ... Ashlee Simpson
My favorite pro athlete is ... Alex Rodriguez.
The worst movie I ever saw was ... The Blair Witch Project.
The TV show I never miss is ... The Bachelor.
I'd like to star in a music video with ... Outkast.
If I could be on any reality television show it would be ... The Apprentice.
Who would you like to play your romantic interest? Heath Ledger
The most famous people I have ever met are ... John Goodman and Ryan Seacrest.
Two things I can't go a week without are ... peanut butter and coffee.
The one thing I must pack when I travel is ... myself.
If you had \$50 how would you spend it? Most likely on clothes.
My biggest pet peeve is ... when people write a check at the grocery store.
Nobody knows how much I like to ... be crazy and spastic.
The most interesting fact about my family is ... both of my parents dealt craps in Las Vegas.
If I were to compete in another sport it would be ... underwater basket weaving or the pole vault.
What is your craziest pre-meet ritual? Dancing like Chingy in the locker room.
Who is your best friend from another team? Lindsay Ward, Boise State gymnast
The highlight of your sports career has been ... winning regionals in 2004.
My most embarrassing sports moment was ... being dissed by Nicki on ESPN.
My favorite place to go after a meet is ... out to eat.
The best arena I have ever competed in is ... the TD Waterhouse Centre in Orlando.
The one thing I wish to accomplish in college outside of sports is ... get a great education and degree.
The best part of being a college athlete is ... the amazing accommodations we get.
My favorite place on campus is ... the Pentagon.



Ashleigh Clare-Kearney

All-Around
5-4 • Fr.-HS
Manchester, Conn.
Manchester HS
Major: Business

CLUB/HIGH SCHOOL

Coached by Maureen Chagnon at New England Gymnastics Express ... Was a five-time Level 10 Connecticut state champion, winning consecutive titles between 2000-04 ... Won regional titles in 2001, 2003 and 2004 ... Competed as an international elite during the 2003 season ... Attended Manchester High School in Manchester, Conn. ... Earned High Honors as a senior, graduating with a 3.50 GPA.

PERSONAL

Full name is Ashleigh Joanna Clare-Kearney ... Daughter of Craig Kearney and Diane Clare-Kearney ... Born April 7, 1986 ... Has an older sister, Charissa, and a younger sister, Teighlor ... Majoring in business.

Getting to Know Ashleigh ...

My favorite CD is ... Usher.
 My favorite pro athletes are ... Allen Iverson, Michael Jordan and Michael Vick.
 The TV show I never miss is ... One on One.
 I'd like to star in a music video with ... Usher.
 If I could be on any reality television show it would be ... America's Next Top Model.
 Who would you like to play your romantic interest? Ginuwine
 The most famous person I have ever met is ... 50 Cent.
 One thing I can't go a week without is ... my cell phone.
 The one thing I must pack when I travel is ... my toothbrush.
 If you had \$50 how would you spend it? Clothes, sneakers and shoes
 The worst job I ever had was ... I've never had one.
 Nobody knows how much I like to ... sing and dance.
 The most interesting fact about my family is ... my parents are divorced but you'd never know it.
 If I were to compete in another sport it would be ... track.
 The highlight of your sports career has been ... winning state five times in a row and regionals three times as a Level 10.
 The one thing I wish to accomplish in college outside of sports is ... a 3.5+ GPA.
 The best part of being a college athlete is ... the unconditional support and your teammates.
 My favorite place on campus is ... my apartment.

INTRO

PREVIEW

TIGERS

COACHES

REVIEW

HISTORY

RECORDS

LSU



Emily Ellis

All-Around
5-3 • Fr.-HS
Fayette, Ala.
Fayette County HS
Major: Psychology

CLUB/HIGH SCHOOL

Trained at Bama Bounders under coaches Tom Haley and Marianne Nunnally ... Was a member of the 2002 national championship team ... Attended Fayette County High School ... Named to Who's Who Among American High School Students from 1999-2004.

PERSONAL

Full name is Emily Margaret Ellis ... Daughter of Bill and Karen Ellis ... Was born on Sept. 23, 1985 ... Has two sisters, Amy and Anna Grace, and a brother, Will ... Majoring in psychology.

Getting to Know Emily ...

My favorite CD is ... Switchfoot.
 My favorite pro athlete is ... Bo Jackson.
 The worst movie I ever saw was ... The Stepford Wives.
 The TV show I never miss is ... The Real World.
 I'd like to star in a music video with ... Usher.
 If I could be on any reality television show it would be ... Fear Factor.
 Who would you like to play your romantic interest? Brad Pitt
 The most famous person I have ever met is ... Shaquille O'Neal.
 The one thing I must pack when I travel is ... my make-up.
 If you had \$50 how would you spend it? At the mall.
 The worst job I ever had was ... working at a flower shop.
 The most interesting fact about my family is ... we are all very close.
 If I were to compete in another sport it would be ... tennis.
 The highlight of your sports career has been ... coming back from a broken arm.
 My favorite place to go after a meet is ... Applebee's.
 The one thing I wish to accomplish in college outside of sports is ... get my degree.
 The best part of being a college athlete is ... it teaches you discipline.
 My favorite place on campus is ... my apartment.



Kristen Julian

All-Around
5-5 • Fr.-HS
Mandeville, La.
St. Scholastica Academy
Major: Kinesiology

CLUB/HIGH SCHOOL

Competed for Northshore Gymnastics under the direction of Bryan Neal, Charlene Chen, James Guidry and Stephanie Hyett ... Won the Louisiana state beam title as a senior ... Won the state vault, bars, beam and all-around titles in 2003 ... Qualified for Eastern Nationals that same year ... Helped her team to the Louisiana state title ... Attended St. Scholastica Academy in Covington ... Graduated with a 3.9 GPA ... Was a member of Alpha Honor, Mu Alpha Theta and the National Honor Society.

PERSONAL

Full name is Kristen Elizabeth Julian ... Daughter of Brian and Beth Julian ... Born June 12, 1986 ... Has one younger sister, Kayla ... Both her mother and father attended LSU ... Plans to major in kinesiology.

Getting to Know Kristen ...

My favorite CD is ... a mix.
My favorite pro athlete is ... Tom Brady.
The worst movie I ever saw was ... Gattica.
The TV show I never miss is ... The O.C.
I'd like to star in a music video with ... Outkast.
If I could be on any reality television show it would be ... The Bachelorette.
Who would you like to play your romantic interest? Orlando Bloom
The most famous person I have ever met is ... Amanda Borden.
One thing I can't go a week without is ... talking to my mom.
The one thing I must pack when I travel is ... my pillow.
If you had \$50 how would you spend it? New clothes
My biggest pet peeve is ... people being rude.
The worst job I ever had was ... cleaning dog kennels at the SPCA.
Nobody knows how much I like to ... go to LSU football games.
The most interesting fact about my family is ... my dad has been to Disney World 35 times.
If I were to compete in another sport it would be ... swimming, because I enjoy being in the water.
What is the craziest pre-meet ritual you or a teammate has? Listening to Hanson.
Who is your best friend from another team? Tiffani Shuman.
The highlight of your sports career has been ... going to nationals.
My most embarrassing sports moment was ... being carried off the floor on a stretcher.
My favorite place to go after a meet is ... IHOP.
The best arena I have ever competed in is ... the PMAC.
The one thing I wish to accomplish in college outside of sports is ... to graduate with a high GPA.
The best part of being a college athlete is ... having the opportunity to represent LSU.
My favorite place on campus is ... the Union.



Melissa Wason

All-Around
5-3 • Fr.-HS
Winter Park, Fla.
Lake Highland HS
Major: Biological Engineering

CLUB/HIGH SCHOOL

Trained by Jeff Wood, Jay Hogue and Christi Bearneau at Orlando Metro Gymnastics ... Qualified to the national championships in 2003 ... A regional qualifier from 2000-04 ... Finished second at the state championships in 2003 ... Helped her team to three consecutive state championships between 2002-04 ... Her team went undefeated during the 2003 and 2004 seasons ... Helped the Region VIII team to a second-place finish at the 2003 national championships ... Was awarded the Leadership Award for Florida seniors in 2004 ... Attended Lake Highland Prep School ... Graduated magna cum laude with a 4.4 GPA ... Was a member of Mu Alpha Theta and the National Honor Society ... Named to the President's List all four years as a prep.

PERSONAL

Full name is Melissa Suzanne Wason ... Daughter of Hugh and Linda Wason ... Born March 3, 1986 ... Has a brother, Banks, and a sister, Lauren ... A biological engineering major.

Getting to Know Melissa ...

My favorite CD is ... The Beautiful Letdown by Switchfoot
The worst movie I ever saw was ... American Beauty.
The TV show I never miss is ... One Tree Hill.
I'd like to star in a music video with ... Tim McGraw.
If I could be on any reality television show it would be ... Survivor (but without eating the weird stuff).
Who would you like to play your romantic interest? Chad Michael Murray
One thing I can't go a week without is ... my hair straightener.
The one thing I must pack when I travel is ... my portable CD player with CDs.
If you had \$50 how would you spend it? On clothing or shoes.
The worst job I ever had was ... coaching sports day camp.
If I were to compete in another sport it would be ... tennis, because I took lessons when I was little and liked it.
Highlight of your sports career: In high school my club team went undefeated for two years in a row.
My most embarrassing sports moment was ... tripping on my way up to the awards stand.
My favorite place to go after a meet is ... anywhere that the team is going.
The one thing I wish to accomplish in college outside of sports is ... to be on the Dean's List.
The best part of being a college athlete is ... the amazing people on your team that you get to hang out with and become close to.
My favorite place on campus is ... Tiger Stadium.

Coaches



2005 lsu gymnastics media guide



D-D Breaux

28th Season • LSU, '76

Career Records

Overall - 450-279-7 (.616)

Regular Season - 314-172-5 (.645)

Postseason - 136-107-2 (.559)



As the "Dean of Coaches" at LSU, head gymnastics coach D-D Breaux has represented the University at the highest level both in the gym and, most importantly, in the classroom for 27 years. Her dedication to the student-athlete on an individual basis has transcended into academic success, community involvement, Coach of the Year honors, SEC Championships and top-10 national rankings throughout her tenure.

Now entering her 28th season as the mastermind of the LSU gymnastics program, the fire in Breaux's eyes burns as bright today as it did on her first day on the job.

Breaux has been recognized by her peers time and time again, having won SEC Coach of the Year honors four times (1993, 1994,

1995, 2000), NCAA Central Regional Coach of the Year accolades twice (1999 and 2002), and was named a finalist for National Coach of the Year honors in 1988 when she guided the Tigers to a fourth-place finish at the NCAA Championships.

2004 was a banner year for the LSU program as it won the NCAA Central Regional title for the second time in the three years, before finishing seventh at the NCAA Championships, the Tigers' best finish at the national meet since the 1993 season. Individually, Breaux guided the efforts of SEC Gymnast of the Year April Burkholder and All-American Annie Gagnon. Burkholder became LSU's all-time top performer at the NCAA Championships, finishing second in the all-around to better Jennifer Wood's third-place effort at the 1996 championships.



2003 saw Breaux mold a young and inexperienced Tiger squad into one of the finest teams in the nation, as LSU recorded a second-place finish at the NCAA West Regionals and a top-10 showing at the NCAA Championships.

In 2002, Breaux guided her team to the NCAA Central Regional title. The Tigers continued their success at the NCAA Championships where they finished eighth overall, LSU's best national finish in over five years. In addition, Breaux guided Nicki Arnstad to LSU's first individual NCAA Championship in modern history, as Arnstad won the floor exercise with a stunning 9.950 performance.

Aside from athletic honors, Breaux excels in recruiting quality student-athletes from Louisiana as well as across the continent, having recruited some of the top Canadian athletes of all time. A Louisianan through and through, Breaux concentrates on recruiting right here in her native state, as well as at the national level.

Outside of the gym, Breaux has taken an active role in the academic success her program has achieved in her 27 seasons at LSU. By making academic success her team's No. 1 priority, Breaux's teams have reached the highest scholastic goals she has established over the past decade. Throughout the country, she is acknowledged as having one of the finest academic teams year in and year out. LSU gymnasts have been named Academic All-Americans 73 times and members of the SEC Academic Honor Roll on 87 occasions since 1991. During the 2003 season, a school-record 13 of Breaux's student-athletes were named to the SEC Academic Honor Roll, an honor reserved for sophomores, juniors and seniors. In 1999, the Tigers posted the third-highest GPA in the nation and the highest of any team in the NCAA Championship field.

Inside the gym, Breaux's Tigers have placed among the nation's top-12 teams 19 times in her 27 seasons, finishes that include a fourth-place showing in 1988, sixth-place finishes in '80, '83, and '90, seventh-place in '87, '91, '93, and '04, eighth in '94 and '02, ninth in '78, '86, '95, '98, '99 and '00, 10th in '03, 11th in '79 and '81, and 12th in 1997.

LSU has placed among the top three in regional competition 19 times, winning regional titles in 1979, 1980, 1986, 2002 and 2004. Her teams have included two national champions, 25 All-Americans and 25 All-SEC selections.

Breaux's Tigers earned the SEC Championship title in 1981, finished second in '90, '95 and 2000, and third in '82, '83, '97, '98 and '04.

It is this delicate balance between exceptional academics and athletic excellence that has allowed Breaux to keep her team at the top of the national scene year in and year out.

Breaux, a native of Donaldsonville, La., earned both her bachelor's and master's degrees from LSU. She is the mother of two daughters, Jewel (22) and Sara (18).

BREAUX'S YEAR-BY-YEAR RECORDS

YEAR	REGULAR SEASON	POSTSEASON	NATIONAL FINISH	REGIONAL FINISH	SEC FINISH
1978	9-1	-	9th*	1st*	-
1979	6-1-1	-	11th*	1st*	-
1980	10-3	-	6th*	1st*	-
1981	18-5	-	11th*	2nd*	1st
1982	12-5	1-2	-	3rd	3rd
1983	11-6	6-7-1	6th	3rd	3rd
1984	8-10	-	-	-	4th
1985	12-13	4-1	-	2nd	4th
1986	7-9	6-8	9th	1st	4th
1987	13-4	10-7	7th	2nd	4th
1988	15-5-1	13-4	4th	2nd	4th
1989	17-6	5-1	-	2nd	4th
1990	16-3	11-6	6th	2nd	2nd
1991	9-8	9-8	7th	3rd	3rd
1992	8-14	0-6	-	7th	5th
1993	8-9	9-7-1	7th(t)	2nd	4th
1994	13-4-1	6-5	8th	2nd	3rd
1995	14-4	6-5	9th	3rd	2nd
1996	9-11	5-2	-	3rd	5th
1997	12-6-1	4-7	12th	3rd	3rd
1998	15-7	5-6	9th	3rd	3rd
1999	11-6	6-4	9th	2nd	4th
2000	15-4-1	6-4	9th	2nd	2nd
2001	11-5	3-2	18th	3rd	4th
2002	10-10	6-4	8th	1st	4th
2003	10-7	8-8	10th	2nd	4th
2004	15-6	7-3	7th	1st	3rd

27 Years 314-172-5 (.645) 136-107-2 (.559)

* AIAW finish
Regular season records include SEC Championships

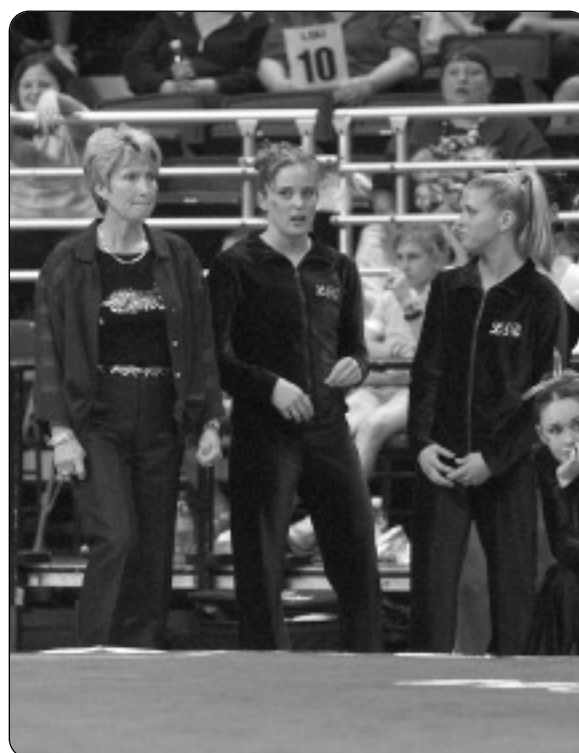

INTRO

PREVIEW

TIGERS

COACHES

REVIEW

HISTORY

RECORDS

LSU



Bob Moore

Assistant Coach - Sixth Season

College Coaching Experience

2000 - Present - Assistant Coach, LSU

1989-93 - Assistant Coach, Auburn

1994-99 - Assistant Coach, Florida



Long-time Southeastern Conference assistant Bob Moore begins his sixth season with the LSU gymnastics program. Moore's presence has been undeniable in his first five years as he has helped the Tigers maintain their status as one of the nation's premier programs.

The Tigers' vaulting team has flourished under Moore's watch, recording nine of the top 10 event scores in school history, including seven of those in 2004 alone. Individually, Moore has also guided the efforts of Annie Gagnon and April Burkholder, who each earned All-America honors on the event a year ago.

Moore joined the LSU coaching staff in 2000 after a six-year stint at the University of Florida where he served as the program's top assistant. To his credit, Moore coached two national champions on the vault while at Florida, in addition to numerous All-Americans and SEC champions.

"Bob provides us with experience at the highest level, not only within the SEC, but the NCAA," said Breaux. "He knows exactly how tough this conference is and what it takes to take a program like ours that is an established top-10 team and bring it to the next level."

LSU is Moore's third stop within the SEC, as the 2005 season will be his 17th within the league. Prior to his tenure at Florida, the Birmingham, Ala., native spent five seasons as an assistant at Auburn.

In addition to strengthening the Tigers on the vault and with their uneven bar routines, Moore plays a significant role with LSU's Bengal Gymnastics program, a highly successful youth age group program that practices in the LadyTigers' gymnastics training facility.





Philip Ogletree

Assistant Coach - Fifth Season

College Coaching Experience

2001 - Present - Assistant Coach, LSU

Philip Ogletree begins his fifth year with the LSU gymnastics program after four already highly successful seasons at the collegiate level. In just four years, Ogletree has proved to be a tremendous asset to the LSU program, working primarily with the athletes on the uneven bars.

Ogletree has guided the Tigers to nine of the top 11 bar scores in school history, including a school-record 49.650 in 2002. In addition, Ogletree helped Sharene Mamby to a rare 10.00 during the 2001 season and Annie Gagnon to All-America honors in 2003.

In 2004, Ogletree was awarded for his efforts when he was named the NCAA's Central Region Assistant Coach of the Year.

"Philip has done a tremendous job for us," said Breaux. "He has been a great addition to our staff, both as a coach and as an administrator. Our team and staff have blended very well with Philip in the mix."

Ogletree came to LSU after spending the previous season at the Georgia Gymnastics Academy.

Ogletree arrived at LSU with 18 years of coaching experience, including 11 with Level 10 gymnasts in Georgia. While his stop at LSU was his first collegiate stop, he was no stranger to LSU athletics. During his time, he tutored future LSU greats Abbey Burns, Kim and Kerry Descalopoulos, all natives of Georgia, during a stint with the Atlanta School of Gymnastics.

During his time in the state of Georgia, he coached six Level 10 national champions on the floor exercise and helped place five athletes on the national team. Ogletree has also coached at the American Classic and U.S. Classic national meets.

From 1980-82, Ogletree was a gymnast at the University of Georgia. He later graduated from Georgia State with a bachelor of science degree in education in 1992.

Ogletree is married to the former Jill Hickok, a descendent of "Wild Bill" Hickok. The couple has two children, Bridget, 11, and Jake, 9.

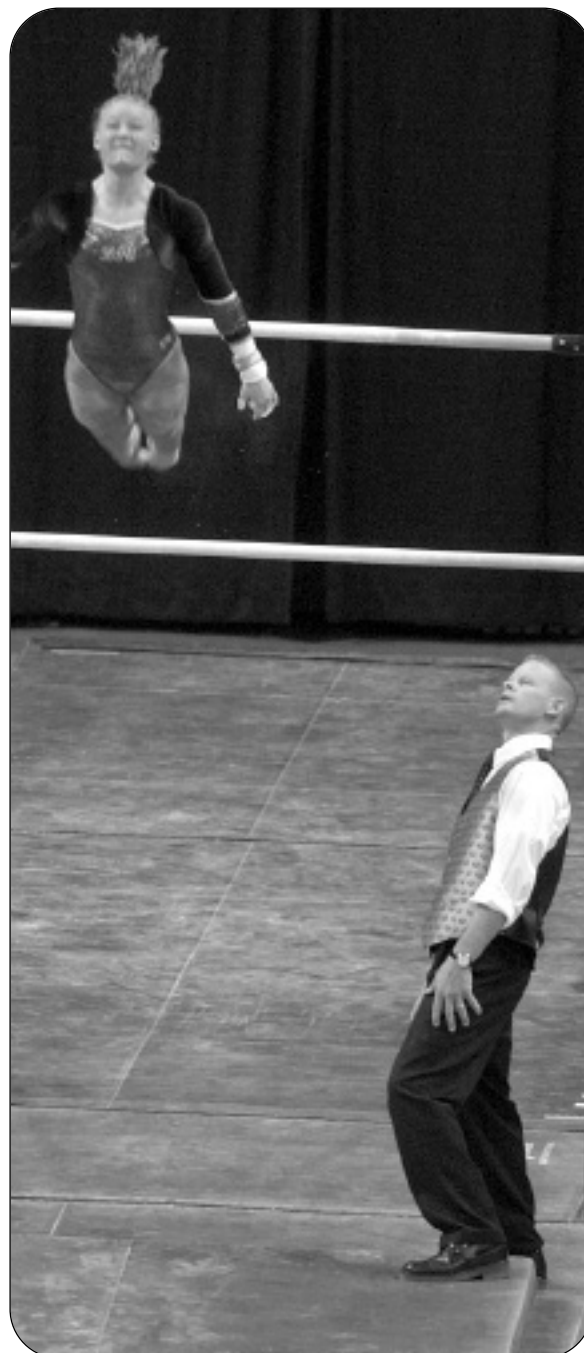
[INTRO](#)
[PREVIEW](#)
[TIGERS](#)
[COACHES](#)
[REVIEW](#)
[HISTORY](#)
[RECORDS](#)
[LSU](#)

Support Staff

INTRO

PREVIEW

TIGERS

COACHES

REVIEW

HISTORY

RECORDS

LSU



Nicki Arnstad Woodward
Promotions



Andy Barker
Senior Associate Athletic Trainer



Mary Boudreaux
Academic Advisor



Laurie Cannon
Sports Information



Jeff Dillman
Strength & Conditioning



James Dutschke
Manager



Laura Gerdes
Student Office Assistant



Megan Guidry
Student Secretary



Beau Lowery
Graduate Assistant Athletic Trainer



Jennie Murphy
Secretary



Jenni Peters
Promotions Director



Melissa Sorrells
Student Athletic Trainer



Roxanne Voorhies
Manager



Review



2005 lsu gymnastics media guide



Sweet Success

TIGERS FINISH SEVENTH AT NCAA CHAMPIONSHIPS

The Tigers recorded their best finish at the NCAA Championships in over 10 years, placing seventh overall at UCLA's Pauley Pavilion. LSU's 196.650 marked the program's highest score ever at the national meet, bettering their previous championships record of 196.300 set in 2001.

BURKHOLDER, GAGNON EARN ALL-AMERICA HONORS

April Burkholder and Annie Gagnon ran LSU's streak of consecutive seasons with at least one All-America performer to 12, as each garnered All-America accolades at the NCAA Championships in Los Angeles. Burkholder earned a total of four All-America awards as she was named a first-team selection on the vault, beam and in the all-around and was a second team honoree on the floor. Gagnon was recognized as a second team selection on the vault.

TIGERS WIN NCAA CENTRAL REGIONAL TITLE

Behind the highest regional championships score in school history (197.500) the Tigers knocked off No. 6 BYU, No. 18 Arizona State, No. 23 Auburn, No. 24 Kent State and Michigan State to take home the NCAA Central Regional crown in front of a hometown crowd of 3,012 at the Pete Maravich Assembly Center. The regional title marked the program's second in three years and eighth in program history. The Tigers were the top scoring team on three of the four events, and were led by individual event wins by April Burkholder in the all-around (39.675) and on the floor (9.950), Burkholder and Nicki Butler on the vault (9.950) and Burkholder and Annie Gagnon on the bars (9.900).

BURKHOLDER RACKS UP THE ACCOLADES

April Burkholder racked up the individual accolades during the 2004 season as she was named both the NCAA Central Region and SEC Gymnast of the Year. Burkholder won the Central Region all-around title (39.675) and earned All-SEC honors in the all-around, scoring a 39.600 at the conference meet.

OGLETREE NAMED CENTRAL REGION ASSISTANT COACH OF THE YEAR

LSU assistant coach Philip Ogletree was named the NCAA Central Region Assistant Coach of the Year in a vote by his peers. Ogletree, who concentrates his efforts primarily on the uneven bars, helped the team post two of LSU's all-time top-10 marks on the event in 2004, and guided the efforts of All-SEC selection Lindsay Beddow.

LSU PLACES THIRD AT SEC CHAMPIONSHIPS

The Tigers recorded their best conference finish in four years, placing third behind meet champion Georgia and runner-up Alabama at the 2004 SEC Championships in Duluth, Ga. LSU notched an all-time SEC Championships-best 197.275, a mark that included a meet high 49.400 on the uneven bars.

BURKHOLDER, BEDDOW RECEIVE ALL-SEC ACCOLADES

April Burkholder and Lindsay Beddow were recognized for their outstanding performances at the SEC Championships as each earned All-SEC accolades for the first time in their careers. Burkholder was named a first-team selection after finishing third in the all-around with a 39.600, while Beddow was named a second-team honoree for her 9.900 effort on the uneven bars.

GAGNON SWINGS INTO THE NATIONAL RANKINGS

Annie Gagnon was nothing short of sensational on the bars for the Tigers in 2004. The Montreal, Quebec native inched her way up the national bar rankings throughout the year and concluded the regular season ranked No. 4 in the country with a regional qualifying score (RQS) of 9.940. Gagnon either won outright or shared the bars title at eight different meets, including the NCAA Central Regional Championships. In addition, she posted scores of 9.900 or better on 10 of her last 12 routines of the season.

BUTLER VAULTS TO SUCCESS

A solid three-event competitor for the Tigers, Nicki Butler excelled particularly on the vault during her freshman season. The Virginia Beach, Va., native finished the regular season ranked 11th nationally on the event with an RQS of 9.940. She averaged a 9.896 over the course of the season, and scored a 9.900 or better on eight separate occasions. She either won outright or shared the meet title on the vault in five meets during the season, including the NCAA Regional Championships.

LSU SHATTERS VAULT RECORD

LSU shattered the school record on the vault in the regular season finale at Centenary. The Tigers scored an impressive 49.625 to better the previous record of 49.475 set against Illinois-Chicago in 1997. LSU was led by a pair of near perfect 9.975s from April Burkholder and Nicki Butler. Kelly Phelan and Lindsey Thompson followed with identical 9.900s and Rikki L'Heureux rounded out the Tigers' scoring with a 9.875.

TIGERS POST SCHOOL RECORD FLOOR MARK AGAINST OSU

Behind five scores of 9.900 or better the Tigers established a new school record on the floor against Ohio State, notching a 49.675. April Burkholder led all Tigers with a meet-winning mark of 9.975. She was followed by Brittany Brown, who earned runner-up honors with a career-high 9.950, and Kelly Phelan and Terin Martinjak who each posted scores of 9.925. Lisa Rennie added a career-high 9.900.

RENNIE ON A ROLL

Lisa Rennie proved to be a sensational three-event competitor for the Tigers during her freshman campaign. She concluded the regular season ranked 20th nationally on the beam and finished the year with the Tigers' second-best season average on the bars (9.861). Of her 40 competitive routines during the season, the Las Vegas native scored 9.800 or better on 35 of them, including 14 marks of 9.900 or higher.

TIGERS' 197-PLUS BECOMES A HABIT

Prior to last season, LSU had only scored above a 197.000 four times in school history. In 2004, the Tigers notched eight marks of 197-plus. In addition, LSU scored consecutive 197s for the first-time in program history, posting a school record eight straight marks of 197.100 or better between Feb. 23 and April 2.



Terin Martinjak scored a perfect mark on the balance beam at Centenary.

PERFECT 10.00S BY THE PAIR

Never before in program history had two LSU athletes ever recorded 10.00s in the same rotation during a single meet. The Tigers accomplished the feat twice in 2004. Terin Martinjak and Nicki Butler became the first duo to notch a pair of perfect marks, doing so on the floor at Texas Woman's. Martinjak and April Burkholder later matched that feat at Centenary, posting identical 10.00s on the balance beam.

BURKHOLDER PERFECT ON THE VAULT...

April Burkholder scored LSU's first 10.00 on the vault since the 1997 season in the Tigers' tri-meet victory over TWU and Arizona. She became just the third athlete in LSU history to ever score a 10.00 on the event.

AND THE FLOOR TOO!

April Burkholder's two perfect 10.00s on the floor exercise in 2004 set her apart in the LSU record books. One of just five athletes in school history to have ever posted a perfect mark on the event, she is the only to have done so on three separate occasions.

BURKHOLDER GARNERS SEC GYMNAST OF THE WEEK HONORS

Twice during the 2004 season April Burkholder was selected as the SEC's Gymnast of the Week. She was first honored during the week of Feb. 9, following wins on the vault (9.925), beam (9.975), floor (9.975) and in the all-around (39.775) at Arkansas. Just two weeks later the Houston native was recognized after again winning the vault (9.950), beam (9.975), floor (10.00) and all-around (39.800) titles against Kentucky.

LSU RECORDS BEST SEASON OPENING SCORE IN SCHOOL HISTORY

For the second straight season the Tigers started the year with the best season-opening score in school history. LSU's 194.875 at the Michigan State quad meet bettered the previous season-best opening mark of 194.600 set in 2003 at the Bahama Breeze Invitational.

INTRO

PREVIEW

TIGERS

COACHES

REVIEW

HISTORY

RECORDS

LSU

2004 Team Meet-by-Meet Results

Overall Record: 22-9, Postseason Record: 7-3, SEC Record: 3-3, Home: 10-1, Away: 4-3, Neutral: 8-5

Date	Team	Team	Team Score	Vault	Bars	Beam	Floor	Attend.	NR
1/9	at Michigan State	ARIZ	195.425	49.175	48.925	49.025	48.300	479	17
		LSU	194.875	49.025	48.775	48.175	48.900		10
		MSU	193.250	48.225	48.625	49.250	47.150		-
		WMU	192.125	48.050	48.125	47.550	48.400		-
1/16	at Florida	UF	197.100	49.150	49.325	49.400	49.225	3,803	8
		LSU	195.300	49.150	48.575	48.425	49.150		16
1/23	Alabama	ALA	197.600	49.375	49.400	49.375	49.450	4,170	2
		LSU	196.750	49.150	49.050	49.100	49.450		20
1/30	Centenary Texas Woman's	LSU	196.500	49.400	48.375	49.225	49.500	2,365	14
		CENT	190.100	47.350	46.650	47.825	48.275		-
		TWU	188.275	48.300	46.950	44.900	48.125		-
2/6	at Arkansas	LSU	196.775	49.250	49.400	48.725	49.400	5,187	14
		ARK	196.450	48.975	48.875	49.175	49.425		13
2/13	at Georgia	UGA	198.050	49.550	49.450	49.350	49.700	9,433	3
		LSU	197.300	49.250	49.350	49.300	49.400		13
2/20	Kentucky	LSU	197.375	49.325	49.250	49.425	49.375	1,517	10
		UK	194.875	49.150	48.925	48.500	48.300		
2/23	at Texas Woman's Arizona	LSU	197.100	49.425	48.925	49.325	49.425	388	10
		ARIZ	197.050	49.425	49.025	49.200	49.400		11
		TWU	193.475	48.650	48.075	47.875	48.875		-
2/27	Auburn	LSU	197.525	49.400	49.375	49.400	49.350	2,193	10
		AUB	195.600	49.300	49.075	48.275	48.950		18
3/5	Ohio State	LSU	197.525	49.350	49.325	49.175	49.675	2,566	4
		OSU	195.600	48.750	49.000	48.850	49.000		-
3/12	at Centenary	LSU	197.650	49.625	49.250	49.450	49.325	1,138	6
		CENT	194.725	48.425	48.350	48.600	49.350		-
3/20	SEC Championships (Duluth, Ga.)	UGA	198.175	49.550	49.375	49.525	49.725	8,570	4
		ALA	197.950	49.625	49.325	49.325	49.675		3
		LSU	197.275	49.225	49.400	49.375	49.275		5
		UF	197.225	49.300	49.300	49.475	49.150		8
		AUB	195.925	48.675	48.700	49.200	49.350		20
		ARK	194.825	48.650	49.150	48.100	48.925		24
		UK	193.850	48.800	48.775	47.375	48.900		-
4/2	NCAA Regionals (Baton Rouge, La.)	LSU	197.500	49.525	49.400	49.275	49.300	3,012	7
		ASU	196.500	49.450	48.750	49.300	49.000		18
		BYU	196.175	49.200	49.050	48.675	49.250		6
		AUB	195.750	49.075	48.225	49.350	49.100		23
		MSU	195.025	48.675	48.875	48.425	49.050		-
		KSU	194.850	48.350	48.550	49.075	48.875		24
4/15-17	NCAA Championships (Los Angeles, Calif.)	UCLA	197.675	49.350	49.650	49.225	49.450	3,559	4
		ALA	197.325	49.400	49.450	49.025	49.450		7
		UTAH	196.925	49.275	49.350	49.100	49.200		1
		LSU	196.650	49.300	49.275	48.775	49.300		3
		MICH	196.500	49.150	49.025	49.100	49.225		11
		ASU	196.325	49.300	48.950	48.925	49.150		10

2004 Individual Meet-by-Meet Results

LINDSAY BEDDOW

		Vault	Bars	Beam	Floor	A-A
1/9	at Mich. St./Arizona/W. Mich.		8.675	9.200		
1/16	at Florida		9.775			
1/23	Alabama		9.650	9.800		
1/30	Centenary/TWU		9.550	9.800		
2/6	at Arkansas			9.750		
2/13	at Georgia			9.775		
2/20	Kentucky		9.825	9.825		
2/23	TWU/Arizona		9.900	9.775		
2/27	Auburn		9.825	9.875		
3/5	Ohio State		9.550	9.175		
3/12	at Centenary	Did Not Compete				
3/20	SEC Champ.		9.900	9.750		
4/3	NCAA Regionals	Did Not Compete				
4/15	NCAA Champ.	Did Not Compete				
Season Average			9.609	9.682		

BRITTANY BROWN

		Vault	Bars	Beam	Floor	A-A
1/9	at Mich. St./Arizona/W. Mich.	9.725			9.775	
1/16	at Florida	9.725			9.900	
1/23	Alabama	9.775			9.875	
1/30	Centenary/TWU	9.800			9.925	
2/6	at Arkansas	9.775			9.850	
2/13	at Georgia	9.800			9.825	
2/20	Kentucky	Did Not Compete				
2/23	TWU/Arizona	Did Not Compete				
2/27	Auburn	9.750			9.900	
3/5	Ohio State				9.950	
3/12	at Centenary	9.850			9.900	
3/20	SEC Champ.				9.800	
4/3	NCAA Regionals				9.850	
4/15	NCAA Champ.				9.775	
Season Average		9.775			9.860	

APRIL BURKHOLDER

		Vault	Bars	Beam	Floor	A-A
1/9	at Mich. St./Arizona/W. Mich.	9.950	9.650	9.800	9.850	39.250
1/16	at Florida	9.925	9.825	9.825	9.900	39.475
1/23	Alabama	9.900	9.750	9.750	10.00	39.400
1/30	Centenary/TWU	9.850	9.850	9.925	9.975	39.600
2/6	at Arkansas	9.925	9.900	9.975	9.975	39.775
2/13	at Georgia	9.925	9.850	9.900	9.950	39.625
2/20	Kentucky	9.950	9.875	9.975	10.00	39.800
2/23	TWU/Arizona	10.00		9.900		
2/27	Auburn	9.900	9.825	9.825	9.950	39.500
3/5	Ohio State	9.925	9.875	9.925	9.975	39.700
3/12	at Centenary	9.975	9.825	10.00		
3/20	SEC Champ.	9.925	9.900	9.850	9.925	39.600
4/3	NCAA Regionals	9.950	9.900	9.875	9.950	39.675
4/15	NCAA Champ.	9.950	9.875	9.875	9.900	39.600
4/17	NCAA Champ.-Event Finals	9.875		9.8375		
Season Average		9.928	9.838	9.883	9.946	39.583

NICKI BUTLER

		Vault	Bars	Beam	Floor	A-A
1/9	at Mich. St./Arizona/W. Mich.	9.850			9.625	
1/16	at Florida	9.750	9.225			
1/23	Alabama	9.825				
1/30	Centenary/TWU	9.925				
2/6	at Arkansas	9.875	9.850		9.750	
2/13	at Georgia	9.900	9.800		9.850	
2/20	Kentucky	9.900	9.800		9.325	
2/23	TWU/Arizona	9.950			10.00	
2/27	Auburn	9.975	9.850		9.675	
3/5	Ohio State	9.950	9.875		9.875	
3/12	at Centenary	9.975	9.800			
3/20	SEC Champ.	9.875	9.850		9.300	
4/3	NCAA Regionals	9.950	9.850			
4/15	NCAA Champ.	9.850	9.825			
Season Average		9.896	9.773		9.675	

LAUREN COMPANIONI

		Vault	Bars	Beam	Floor	A-A
1/9	at Mich. St./Arizona/W. Mich.	Did Not Compete				
1/16	at Florida	Did Not Compete				
1/23	Alabama	Did Not Compete				
1/30	Centenary/TWU	Did Not Compete				
2/6	at Arkansas	Did Not Compete				
2/13	at Georgia	Did Not Compete				
2/20	Kentucky	Did Not Compete				
2/23	TWU/Arizona	Did Not Compete				
2/27	Auburn	Did Not Compete				
3/5	Ohio State	Did Not Compete				
3/12	at Centenary				9.850	
3/20	SEC Champ.	Did Not Compete				
4/3	NCAA Regionals				9.850	
4/15	NCAA Champ.				9.875	
Season Average					9.858	

MEGAN DURNING

		Vault	Bars	Beam	Floor	A-A
1/9	at Mich. St./Arizona/W. Mich.	Did Not Compete				
1/16	at Florida	Did Not Compete				
1/23	Alabama	Did Not Compete				
1/30	Centenary/TWU	Did Not Compete				
2/6	at Arkansas	Did Not Compete				
2/13	at Georgia	Did Not Compete				
2/20	Kentucky	Did Not Compete				
2/23	TWU/Arizona			9.850		
2/27	Auburn			9.325		
3/5	Ohio State	Did Not Compete				
3/12	at Centenary			9.625		
3/20	SEC Champ.	Did Not Compete				
4/3	NCAA Regionals	Did Not Compete				
4/15	NCAA Champ.			9.650		
Season Average				9.613		

ANNIE GAGNON

		Vault	Bars	Beam	Floor	A-A
1/9	at Mich. St./Arizona/W. Mich.		9.800			
1/16	at Florida		9.875			
1/23	Alabama		9.900			
1/30	Centenary/TWU		9.925			
2/6	at Arkansas		9.925			
2/13	at Georgia		9.975			
2/20	Kentucky		9.900			
2/23	TWU/Arizona		9.350	9.825		
2/27	Auburn		9.950			
3/5	Ohio State	9.950	9.950	9.800		
3/12	at Centenary		9.950			
3/20	SEC Champ.	9.775	9.875	9.900		
4/3	NCAA Regionals	9.900	9.900	9.900		
4/15	NCAA Champ.	9.900	9.900	9.875		
Season Average		9.881	9.870	9.860		

KATHERINE HILTON

		Vault	Bars	Beam	Floor	A-A
1/9	at Mich. St./Arizona/W. Mich.		9.850			
1/16	at Florida		9.750			
1/23	Alabama		9.800			
1/30	Centenary/TWU		9.250			
2/6	at Arkansas	Did Not Compete				
2/13	at Georgia	Did Not Compete				
2/20	Kentucky	Did Not Compete				
2/23	TWU/Arizona		9.900			
2/27	Auburn	Did Not Compete				
3/5	Ohio State		9.725			
3/12	at Centenary	Did Not Compete				
3/20	SEC Champ.	Did Not Compete				
4/3	NCAA Regionals		9.875			
4/15	NCAA Champ.		9.850			
Season Average			9.750			

INTRO

PREVIEW

TIGERS

COACHES

REVIEW

HISTORY

RECORDS

LSU

2004 Individual Meet-by-Meet Results

JADE JENKINS

		Vault	Bars	Beam	Floor	A-A
1/9	at Mich. St./Arizona/W. Mich.			9.750		
1/16	at Florida			9.125		
1/23	Alabama			9.750		
1/30	Centenary/TWU			9.250	9.825	
2/6	at Arkansas			9.850		
2/13	at Georgia			9.800		
2/20	Kentucky			9.275		
2/23	TWU/Arizona	9.750			9.575	
2/27	Auburn	Did Not Compete				
3/5	Ohio State	Did Not Compete				
3/12	at Centenary				9.800	
3/20	SEC Champ.	Did Not Compete				
4/3	NCAA Regionals			9.300		
4/15	NCAA Champ.	Did Not Compete				
Season Average		9.750		9.513	9.733	

KELLY LEA

		Vault	Bars	Beam	Floor	A-A
1/9	at Mich. St./Arizona/W. Mich.				9.600	
1/16	at Florida				9.625	
1/23	Alabama				9.675	
1/30	Centenary/TWU	Did Not Compete				
2/6	at Arkansas	Did Not Compete				
2/13	at Georgia	Did Not Compete				
2/20	Kentucky				9.675	
2/23	TWU/Arizona		9.400		9.950	
2/27	Auburn	Did Not Compete				
3/5	Ohio State	Did Not Compete				
3/12	at Centenary		9.750			
3/20	SEC Champ.	Did Not Compete				
4/3	NCAA Regionals	Did Not Compete				
4/15	NCAA Champ.	Did Not Compete				
Season Average			9.575		9.705	

RIKKI L'HEUREUX

		Vault	Bars	Beam	Floor	A-A
1/9	at Mich. St./Arizona/W. Mich.	9.775				
1/16	at Florida	9.800				
1/23	Alabama	9.800	9.750			
1/30	Centenary/TWU	9.850	9.000			
2/6	at Arkansas	9.800	9.825			
2/13	at Georgia	9.775	8.950			
2/20	Kentucky	9.775				
2/23	TWU/Arizona	9.825				
2/27	Auburn	9.800				
3/5	Ohio State	9.825				
3/12	at Centenary	9.875	9.825			
3/20	SEC Champ.	9.825	9.825			
4/3	NCAA Regionals	9.875	9.825			
4/15	NCAA Champ.	9.800	9.825			
Season Average		9.814	9.616			

TERIN MARTINJAK

		Vault	Bars	Beam	Floor	A-A
1/9	at Mich. St./Arizona/W. Mich.	9.650		9.825	9.800	
1/16	at Florida			9.775	9.875	
1/23	Alabama			9.825	9.875	
1/30	Centenary/TWU			9.850	9.900	
2/6	at Arkansas			9.350	9.850	
2/13	at Georgia			9.875	9.875	
2/20	Kentucky	9.725		9.900	9.925	
2/23	TWU/Arizona	9.300		9.900	10.00	
2/27	Auburn			9.875	9.800	
3/5	Ohio State			9.900	9.925	
3/12	at Centenary			10.00	9.275	
3/20	SEC Champ.			9.850	9.900	
4/3	NCAA Regionals			9.875	9.725	
4/15	NCAA Champ.			9.725	9.825	
Season Average		9.558		9.823	9.825	

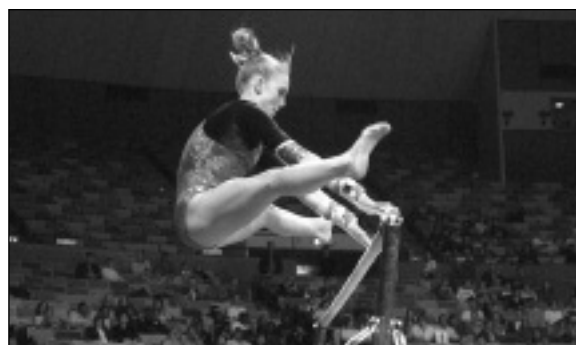

Kelly Phelan

KELLY PHELAN

		Vault	Bars	Beam	Floor	A-A
1/9	at Mich. St./Arizona/W. Mich.		9.675	9.600	9.850	
1/16	at Florida	9.800	9.150	9.800	9.575	38.325
1/23	Alabama	9.825		9.800	9.875	
1/30	Centenary/TWU	9.900		9.800	9.800	
2/6	at Arkansas	9.825	9.850	9.300	9.875	38.850
2/13	at Georgia	9.775	9.825	9.825	9.900	39.325
2/20	Kentucky	9.825	9.825	9.825	9.875	39.350
2/23	TWU/Arizona		9.875		9.900	
2/27	Auburn	9.875	9.300	9.900	9.850	38.925
3/5	Ohio State	9.450		9.625	9.925	
3/12	at Centenary	9.900		9.925	9.850	
3/20	SEC Champ.	9.825		9.825	9.850	
4/3	NCAA Regionals	9.850		9.825	9.875	
4/15	NCAA Champ.	9.250		9.775	9.850	
Season Average		9.758	9.643	9.756	9.847	38.955

LISA RENNIE

		Vault	Bars	Beam	Floor	A-A
1/9	at Mich. St./Arizona/W. Mich.		9.800	8.600		
1/16	at Florida		9.900	9.250	9.850	
1/23	Alabama		9.850	9.925	9.825	
1/30	Centenary/TWU		9.800	9.850	9.875	
2/6	at Arkansas		9.875	9.800	9.850	
2/13	at Georgia		9.900	9.900	9.700	
2/20	Kentucky		9.825	9.900	9.900	
2/23	TWU/Arizona		9.850	9.850		
2/27	Auburn		9.925	9.925	9.850	
3/5	Ohio State		9.900	9.925	9.900	
3/12	at Centenary		9.850	9.900	9.925	
3/20	SEC Champ.		9.875	9.950	9.800	
4/3	NCAA Regionals		9.875	9.800	9.775	
4/15	NCAA Champ.		9.825	9.225	9.850	
Season Average			9.861	9.700	9.842	

LINDSEY THOMPSON

		Vault	Bars	Beam	Floor	A-A
1/9	at Mich. St./Arizona/W. Mich.	9.725				
1/16	at Florida	9.875				
1/23	Alabama	9.800				
1/30	Centenary/TWU	9.875				
2/6	at Arkansas	9.825				
2/13	at Georgia	9.850				
2/20	Kentucky	9.875				
2/23	TWU/Arizona	9.900				
2/27	Auburn	9.850				
3/5	Ohio State	9.700				
3/12	at Centenary	9.900				
3/20	SEC Champ.	9.225				
4/3	NCAA Regionals	9.850				
4/15	NCAA Champ.	9.800				
Season Average		9.789				

ARDI GRAS
IVITA TIONAL

EN
SCORE
WOMEN
NAME SCORE

535
300
595
575
575

LAST 20



2005 USA Gymnastics media guide

National Champions/All-Americans

National Champions



Nicki Arnstad
2002 NCAA Champion - Floor



Jeanie Beadle
1977 AIAW Champion - Beam

All-Americans

1977

Jeanie Beadle

1978

Jeanie Beadle
Jamie Middleton

1980

Jolaine Mighton
Sandra Smith

1981

Sandra Smith

1982

Sandra Smith

1983

Sandra Smith

1986

Angie Topham

1987

Jennifer Lyerly

1988

Patti Kieckhefer

1990

Rachelle Fruge' (BB, FX, AA)
Elizabeth Wilson (UB)

1993

Kristine McDonald (VT)
Jennifer Wood (VT, UB, AA)

1994

Aida Canovas (BB)
Jennifer Wood (FX)

1995

Kristy Savoie (FX, AA)
Jennifer Wood (VT)

1996

Jennifer Wood (VT, UB, FX, AA)

1997

Colleen Barger (BB)
Amy McClosky (BB, FX)

1998

Colleen Barger (BB)
Abbey Burns (UB, AA)
Amy McClosky (BB)

1999

Shanyn MacEachern (VT)
Stacey Wegener (BB)

2000

Beth Boudreaux (BB)
Abbey Burns (UB)
Kim Descalopoulis (VT)
Shanyn MacEachern (VT)
Stacey Wegener (BB)

2001

Nicki Arnstad (FX, AA)

2002

Nicki Arnstad (FX, AA)
Lauren Companioni (FX)
Kristin Uransky (UB)

2003

Annie Gagnon (UB)

2004

April Burkholder (VT, BB, FX, AA)
Annie Gagnon (UB)

INTRO

PREVIEW

TIGERS

COACHES

REVIEW

HISTORY

RECORDS

LSU



Jeanie Beadle
1977 © 1978



Jamie Middleton
1978



Jolaine Mighton
1980



Sandra Smith
1980 © 1981 © 1982 © 1983



Angie Topham
1986

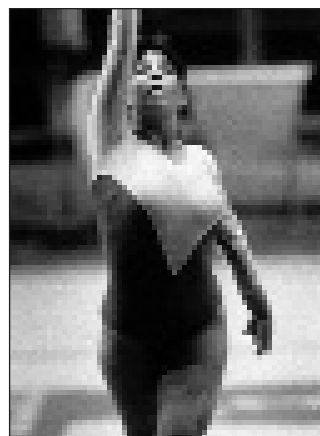

Jennifer Lyerly
1987



Patti Kieckhefer
1988



Rachelle Fruge'
1990



Elizabeth Wilson
1990

INTRO
PREVIEW
TIGERS
COACHES
REVIEW

HISTORY

RECORDS

LSU

All-Americans

INTRO

PREVIEW

TIGERS

COACHES

REVIEW

HISTORY

RECORDS

LSU



Kristine McDonald
1993



Jennifer Wood
1993 • 1994 • 1995 • 1996

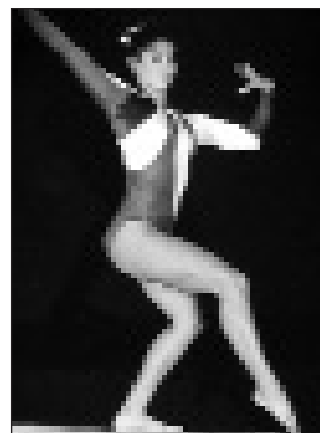

Aida Canovas
1994



Kristy Savoie
1995



Colleen Barger
1997 • 1998



Amy McClosky
1997 • 1998



Abbey Burns
1998 • 2000

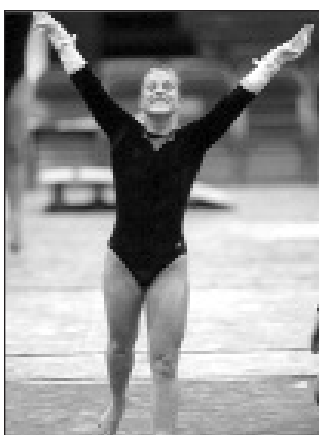

Shanyn MacEachern
1999 • 2000



Stacey Wegener
1999 • 2000



Beth Boudreaux
2000



Kim Descalopoulis
2000

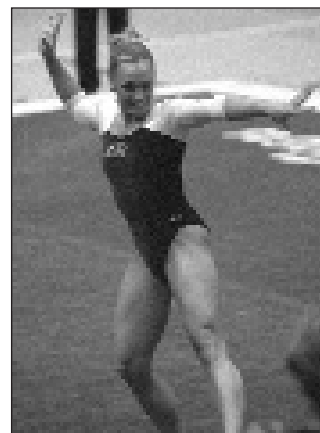

Nicki Arnstad
2001 © 2002



Lauren Companioni
2002



Kristin Uransky
2002



Annie Gagnon
2003 © 2004

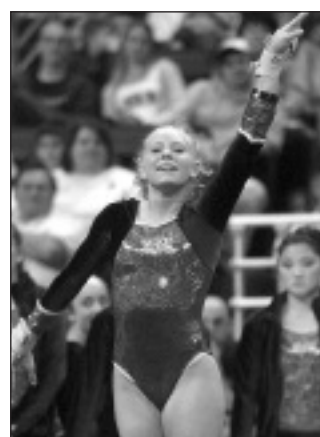

April Burkholder
2004

INTRO

PREVIEW

TIGERS

COACHES

REVIEW

HISTORY

RECORDS

LSU

SEC Gymnast of the Year

2004 April Burkholder

SEC Freshman of the Year

2003 April Burkholder

SEC Coach of the Year

1990 D-D Breaux
1993 D-D Breaux
1994 D-D Breaux (Co-Head Coach of the Year)
1995 D-D Breaux (Co-Head Coach of the Year)
2000 D-D Breaux (Co-Head Coach of the Year)

SEC Champions

1981 Sandra Smith (VT, FX)
1982 Sandra Smith (FX)
1983 Sandra Smith (VT)
1985 Angie Topham (BB)
1988 Jennifer Lyerly (VT)
Julianne Wilson (VT)
1990 Jami Snopek (VT)
1991 Rachelle Fruge' (BB, AA)
Elizabeth Wilson (UB)
1994 Jennifer Wood (UB)
1998 Amy McClosky (BB)

All-SEC

1981 Lisa Benn
Michelle Camarata
Jamie Middleton
Sandra Smith
Paula Stansbury
1982 Lisa Benn
Sandra Smith
1983 Sandra Smith
1984 Ellen Donaldson
1985 Angie Topham
1987 Mary Spence
1990 Rachelle Fruge'
Jami Snopek
1991 Rachelle Fruge'
Elizabeth Wilson
1993 Jennifer Wood
1994 Jennifer Wood
1995 Kristy Savoie
Jennifer Wood
1996 Jennifer Wood
1997 Stephanie Hyett
Amy McClosky
1998 Colleen Barger
Stephanie Hyett
Amy McClosky
1999 Abbey Burns
2000 Nicki Arnstad
2002 Nicki Arnstad
Rebecca Lightsey
2004 Lindsay Beddow
April Burkholder

SEC Coach of the Year



D-D Breaux

1990, 1993, 1994, 1995, 2000



SEC Champions



Sandra Smith

1981 - VT, FX
1982 - FX • 1983 - VT



Angie Topham

1985 - BB



Jennifer Lyerly

1988 - VT



Julianne Wilson

1988 - VT



Jami Snopek

1990 - VT



Rachelle Fruge'

1991 - BB, AA



Elizabeth Wilson

1991 - UB



Jennifer Wood

1994 - UB



Amy McClosky

1998 - BB

All-SEC Performers



Sandra Smith
1981 • 1982 • 1983



Lisa Benn
1981 • 1982



Michelle Camarata
1981



Paula Stansbury
1981



Jamie Middleton
1981



Ellen Donaldson
1984



Angie Topham
1985



Mary Spence
1987



Rachelle Fruge'
1990 • 91



Jami Snopek
1990



Elizabeth Wilson
1991



Jennifer Wood
1993 • 1994 • 1995
1996



Kristy Savoie
1997



Stephanie Hyett
1997 • 1998



Amy McClosky
1997 • 1998



Colleen Barger
1998



Abbey Burns
1999



Beth Boudreaux
2000



Shanyn MacEachern
2000



Nicki Arnstad
2000 • 2002



Rebecca Lightsey
2000 • 2002



Lindsay Beddow
2004



April Burkholder
2004

INTRO

PREVIEW

TIGERS

COACHES

REVIEW

HISTORY

RECORDS

LSU

Team Championships

SEC Team Championships



Lisa Benn



Jamie Middleton



Michelle Camarata



Paula Stansbury



Terri Harris

NOT PICTURED
Dionne Estopinal

Event Championships

1988	Vault	(47.60)
1990	Floor Exercise	(48.150)
1995	Floor Exercise	(49.175)
1998	Floor Exercise	(49.400)
2002	Beam	(48.975)
2004	Bars	(49.400)



1981 SEC Champions

Regional Team Championships

Year	Location	Team Score
1975*	Baton Rouge, La.	79.75
1976*	Baton Rouge, La.	99.90
1977*	Stillwater, Okla.	134.25
1979*	Baton Rouge, La.	137.55
1980*	Baton Rouge, La.	147.65
1986	Baton Rouge, La.	185.25
2002	Baton Rouge, La.	196.450
2004	Baton Rouge, La.	197.500

*AIAW Regional Finish



1986 NCAA Central Regional Champions



2004 NCAA Central Regional Champions

ACADEMIC ALL-AMERICANS

1991 Kristine McDonald
Christine Wetzel
Elizabeth Wilson

1992 Alana Long

1993 Alana Long
Kristy Savoie

1994 Kelly Duffy
Alysia Furgatch
Alana Long
Roxanne St. Romain
Kristy Savoie

1995 Kelly Duffy
Alysia Furgatch
Jennifer Landry
Alana Long
Cindy Marion
Kristy Savoie

1996 Robin Evans
Jennifer Landry
Cindy Marion
Kristy Savoie

1997 Abbey Burns
Kerry Descalopoulos

Robin Evans
Cindy Marion
Amy McClosky

1998 Colleen Barger
Abbey Burns
Leah Concannon
Jennie Conrad
Kerry Descalopoulos
Kim Descalopoulos
Robin Evans
Cindy Marion
Amy McClosky
Stacey Wegener

1999 Colleen Barger
Abbey Burns
Leah Concannon
Jennie Conrad
Kerry Descalopoulos
Kim Descalopoulos
Stacey Wegener

2000 Colleen Barger
Abbey Burns
Leah Concannon
Adrienne Couret
Kerry Descalopoulos
Kim Descalopoulos

Sharene Mamby
Stacey Wegener

2001 Lindsay Beddow
Adrienne Couret
Marina Degteva
Sharene Mamby

2002 Lindsay Beddow
Lauren Companioni
Adrienne Couret
Marina Degteva
Rachel Franzella
Jade Jenkins
Sharene Mamby

2003 Lindsay Beddow
Lauren Companioni
Jade Jenkins
Kelly Lea
Terin Martinjak
Amanda Mueller

2004 Lindsay Beddow
Lauren Companioni
Annie Gagnon
Jade Jenkins
Kelly Lea
Mandy Mueller

SEC ACADEMIC HONOR ROLL

1987 Angie Topham

1990 Elizabeth Wilson

1991 Kristine McDonald
Christine Wetzel
Elizabeth Wilson

1992 Alana Long
Elizabeth Wilson

1993 Alana Long
Kristy Savoie

1994 Jennifer Landry
Alana Long
Kristy Savoie

1995 Kelly Duffy
Alysia Furgatch
Jennifer Landry
Alana Long
Roxanne St. Romain
Kristy Savoie

1996 Jennifer Landry
Cindy Marion
Amy McClosky
Kristy Savoie

1997 Robin Evans
Cindy Marion
Amy McClosky
Denise Savoie

1998 Colleen Barger
Abbey Burns
Kerry Descalopoulos
Kim Descalopoulos
Robin Evans
Stephanie Hyett
Cindy Marion
Amy McClosky
Denise Savoie
Kellye Smith
Stacey Wegener

1999 Colleen Barger
Abbey Burns
Leah Concannon
Jennie Conrad
Patricia Corbello
Kerry Descalopoulos
Kim Descalopoulos
Stephanie Hyett
Kellye Smith
Stacey Wegener

2000 Colleen Barger
Beth Boudreaux
Abbey Burns
Patricia Corbello
Adrienne Couret
Marina Degteva
Kerry Descalopoulos
Kim Descalopoulos
Stephanie Hyett
Sharene Mamby
Kellye Smith
Stacey Wegener

2001 Beth Boudreaux
Patricia Corbello
Adrienne Couret
Marina Degteva
Sharene Mamby

2002 Beth Boudreaux
Tricia Corbello
Adrienne Couret
Marina Degteva
Sharene Mamby

2003 Lindsay Beddow
Beth Boudreaux
Brooke Cazeaux
Lauren Companioni
Adrienne Couret
Marina Degteva
Rachel Franzella
Annie Gagnon
Jade Jenkins
Rebecca Lightsey
Sharene Mamby
Chelsea Richard
Kristin Uransky

2004 Lindsay Beddow
Lauren Companioni
Annie Gagnon
Jade Jenkins
Kelly Lea
Terin Martinjak

INTRO

PREVIEW

TIGERS

COACHES

REVIEW

HISTORY

RECORDS

LSU

All-Time Letterwinners

INTRO

PREVIEW

TIGERS

COACHES

REVIEW

HISTORY

RECORDS

LSU

A

Nicki Arnstad (1999-2002)

B

Colleen Barger (1997-2000)

Syreeta Barnett (1994-97)

Jeanie Beadle (1977-78)

Lindsay Beddow (2001-04)

Lisa Benn (1981-84)

Beth Boudreaux (1999-2002)

Brittany Brown (2003-04)

Stephanie Buck (1996)

Nicki Butler (2004)

April Burkholder (2003-04)

Abbey Burns (1997-2000)

C

Michelle Camarata (1981)

Aida Canovas (1993-95)

Brooke Cazeaux (2000-03)

Allison Christopher (1986)

Aimee Churchill (1988-91)

Lauren Companioni (2002-04)

Leah Concannon (1998-99)

Jennie Conrad (1998-99)

Tricia Corbello (1998-2001)

Adrienne Couret (1999-2002)

D

Marina Degteva (1999-2002)

Tammy DeFries (1986)

Tracy Delello (1986)

Kerry Descalopoulos (1997-2000)

Kim Descalopoulos (1997-2000)

Ellen Donaldson (1982-84)

Cathy Douglass (1987)

Kelly Duffy (1994-95)

Megan Durning (2003-04)

Amy Duval (1985)

E

Dionne Estpinel (1981)

Robin Evans (1996-98)

F

Tricia Fortson (1990)

Rachel Franzella (2002-03)

Nancy Frey (1983-84)

Rachelle Fruge' (1988-91)

Alysia Furgatch (1994-95)

G

Annie Gagnon (2002-04)

Amber Goforth (1992-93)

H

Terri Harris (1980)

Sherri Hayes (1977-78)

Katherine Hilton (2003-04)

Ashley Hopson (2001)

Eva Hozman (1989-90)

Stephanie Hyett (1997-2000)

J

Jade Jenkins (2002-04)

Jennifer Jones (1994)

K

Lori Kent (1977-80)

Patti Kieckhefer (1986-89)

L

Jennifer Landry (1993-96)

Kelly Lea (2003-04)

Rikki L'Heureux (2003-04)

Susan Lindblom (1988-90)

Rebecca Lightsey (2000-01)

Alana Long (1992-95)

Larissa Lowing (1992-95)

Jennifer Lyerly (1986-89)

M

Shanyn MacEachern (1999-2002)

Sharene Mamby (1998-2000, 02)

Cindy Marion (1995-98)

Terin Martinjak (2003-04)

Amy McClosky (1995-98)

Kristine McDonald (1990-93)

Debbie Menzie (1977-78)

Jamie Middleton (1978-81)

Jolaine Mighton (1980)

Kim Miner (1986)

Cecilia Montani (1984-86)

Amanda Mueller (2001)

Daniela Muzkat (1987)

P

Kelly Phelan (2004)

Jennifer Pokrana (1996-97)

Kathy Polko (1986-88)

Q

Elizabeth Qualine (1978-79)

R

Aparna Ray (1994-97)

Pam Reither (1982-85)

Lisa Rennie (2004)

Chelsea Richard (2001-03)

Tami Richardson (1985-86)

Nina Roffey (1986)

Donna Rogers (1984-85)

Roxanne St. Romain (1994-95)

S

Denise Savoie (1996-98)

Kristy Savoie (1993-96)

Kellye Smith (1997-2000)

Sandra Smith (1980-83)

Jami Snopek (1988-91)

Mary Spence (1985-87)

Michelle Spillman (1987)

Paula Stansbury (1981-84)

Shea Lyn Streeter (1991)

Missy Sweeton (1979)

T

Jessica Thompson (2001)

Lindsey Thompson (2003-04)

Angie Topham (1985-88)

Beth Tostevin (1985-86)

Cindy Truman (1986)

U

Kristin Uransky (2001-02)

V

Maureen Valentine (1982-85)

Stephanie Viado (1996)

W

Marla Walker (1982-85)

Stacey Wegener (1997-2000)

Elizabeth Wilson (1990-93)

Julianne Wilson (1988-90)

SuAnna Wells (1992-93)

Christine Wetzel (1989-91)

Sonja Wojtkun (1992)

Jennifer Wood (1993-96)



Records

2005 lsu gymnastics media guide

All-Time Individual Event Scores

Vault

1. Jennifer Wood	10.0 (nine times)	1994-96
Stephanie Hyett	10.0	1997
April Burkholder	10.0	2004
2. Jennifer Wood	9.975 (five times)	1994-96
Kerry Descalopoulos	9.975	1997
Marina Degteva	9.975	2002
April Burkholder	9.975 (twice)	2003-04
Nicki Butler	9.975 (twice)	2004
3. Abbey Burns	9.950	1997
Kerry Descalopoulos	9.950	1997
Shanyn MacEachern	9.950	2002
Kristin Uransky	9.950	2002
April Burkholder	9.950 (five times)	2003-04
Nicki Butler	9.950 (three times)	2004
Annie Gagnon	9.950	2004
4. Jennifer Wood	9.925 (three times)	1994, 96
Kristy Savoie	9.925	1995
Kerry Descalopoulos	9.925	1997
Stephanie Hyett	9.925	1997
Kellye Smith	9.925	1997
Shanyn MacEachern	9.925	1999
Kristin Uransky	9.925 (three times)	2001-02
Marina Degteva	9.925	2002
April Burkholder	9.925 (six times)	2003-04
Nicki Butler	9.925	2004

Uneven Bars

1. Syreeta Barnett	10.0	1997
Sharene Mamby	10.0	2001
2. Jennifer Wood	9.975	1994
Beth Boudreaux	9.975 (twice)	2002
Annie Gagnon	9.975	2004
3. Jennifer Wood	9.950 (twice)	1994-95
Abbey Burns	9.950	1998
Beth Boudreaux	9.950 (twice)	1999, 2002
Sharene Mamby	9.950 (three times)	2001-02
Marina Degteva	9.950 (twice)	2002
April Burkholder	9.950	2003
Annie Gagnon	9.950	2004
4. Jennifer Wood	9.925 (twice)	1994
Syreeta Barnett	9.925	1997
Stephanie Hyett	9.925	1997
Stacey Wegener	9.925	1998
Shanyn MacEachern	9.925	1999
Sharene Mamby	9.925 (three times)	1999, 2002
Abbey Burns	9.925	1999
Beth Boudreaux	9.925	2000
Marina Degteva	9.925 (four times)	2001-02
April Burkholder	9.925	2003
Katherine Hilton	9.925	2003
Annie Gagnon	9.925 (twice)	2004
Lisa Rennie	9.925	2004

Balance Beam

1. Amy McClosky	10.0	1996
April Burkholder	10.0	2004
Terin Martinjak	10.0	2004
2. Jennifer Wood	9.975	1995
Amy McClosky	9.975	1996
April Burkholder	9.975 (three times)	2003-04
3. Amy McClosky	9.950 (four times)	1996-97
Aida Canovas	9.950	1994
Stephanie Hyett	9.950	1998
Stacey Wegener	9.950 (twice)	1999
Abbey Burns	9.950 (twice)	1999
Beth Boudreaux	9.950	2002
April Burkholder	9.950	2003

Terin Martinjak	9.950	2003
Lisa Rennie	9.950	2004
4. Beth Boudreaux	9.925 (twice)	1999, 2002
April Burkholder	9.925 (three times)	2003-04
Lauren Companioni	9.925	2003
Megan Durning	9.925	2003
Terin Martinjak	9.925	2003
Kelly Phelan	9.925	2004
Lisa Rennie	9.925 (three times)	2004

Floor Exercise

1. Rachelle Fruge'	10.0	1991
Nicki Amstad	10.0 (twice)	2002
April Burkholder	10.0 (three times)	2003-04
Nicki Butler	10.0	2004
Terin Martinjak	10.0	2004
2. Jennifer Wood	9.975	1995
Nicki Amstad	9.975	2001
April Burkholder	9.975 (three times)	2004
3. Jennifer Wood	9.950 (twice)	1993, 96
Abbey Burns	9.950	1997
Amy McClosky	9.950 (twice)	1998
Stacey Wegener	9.950	1998
Abbey Burns	9.950	1999
Nicki Amstad	9.950 (twice)	2000-02
Lauren Companioni	9.950	2002
Marina Degteva	9.950 (twice)	2002
April Burkholder	9.950 (five times)	2003-04
Brittany Brown	9.950	2004
Kelly Lea	9.950	2004
4. Kristy Savoie	9.925 (twice)	1996
Jennifer Wood	9.925	1996
Amy McClosky	9.925 (five times)	1997-98
Kim Descalopoulos	9.925	1997, 99
Abbey Burns	9.925	1998
Kellye Smith	9.925	1998
Stacey Wegener	9.925 (twice)	1998-99
Beth Boudreaux	9.925 (twice)	1999, 2001
Shanyn MacEachern	9.925 (three times)	1999-2000
Nicki Amstad	9.925 (twice)	2001-02
Marina Degteva	9.925 (three times)	2001
Brooke Cazeaux	9.925	2002
Lauren Companioni	9.925 (three times)	2002-03
Rachel Franzella	9.925	2002
Brittany Brown	9.925 (two times)	2003-04
April Burkholder	9.925 (three times)	2003-04
Jade Jenkins	9.925 (twice)	2003
Terin Martinjak	9.925	2004
Kelly Phelan	9.925	2004
Lisa Rennie	9.925	2004

All-Around

1. April Burkholder	39.875	2003
2. April Burkholder	39.800	2004
3. April Burkholder	39.775	2004
4. Jennifer Wood	39.750	1995
5. April Burkholder	39.700	2004
6. Abbey Burns	39.675	1997
April Burkholder	39.675	2004
8. Jennifer Wood	39.625	1996
April Burkholder	39.625 (twice)	2003-04
10. Shanyn MacEachern	39.600	1999
April Burkholder	39.600 (three times)	2004

Vault

Jennifer Wood	vs. Alabama	2/18/94
Jennifer Wood	vs. North Carolina State	2/25/94
Jennifer Wood	vs. Kentucky	3/4/94
Jennifer Wood	vs. Georgia	2/17/95
Jennifer Wood	vs. Arizona	2/24/95
Jennifer Wood	vs. Florida	3/3/95
Jennifer Wood	at NCAA Regional Championships	4/7/95
Jennifer Wood	vs. Alabama	2/23/96
Jennifer Wood	vs. New Hampshire/Missouri/Centenary	3/15/96
Stephanie Hyett	vs. Illinois-Chicago	3/7/97
April Burkholder	at Texas Woman's/Arizona	2/23/04

Bars

Syreeta Barnett	vs. Illinois-Chicago	3/7/97
Sharene Mamby	vs. Denver	1/26/01

Beam

Amy McClosky	vs. New Hampshire/Missouri/Centenary	3/15/96
April Burkholder	at Centenary	3/12/04
Terin Martinjak	at Centenary	3/12/04

Floor

Rachelle Fruge'	vs. Florida	3/15/91
Nicki Arnstad	at Super Six Challenge	1/11/02
Nicki Arnstad	at NCAA Central Regional Championships	4/6/02
April Burkholder	at Centenary/Texas Woman's	3/21/04
April Burkholder	vs. Alabama	1/23/04
April Burkholder	vs. Kentucky	2/20/04
Nicki Butler	at Texas Woman's/Arizona	2/23/04
Terin Martinjak	at Texas Woman's/Arizona	2/23/04



Nicki Arnstad scored a 10.00 to win floor at the 2002 NCAA Central Regional Championships.



Rachelle Fruge' was the first athlete in LSU history to score a perfect 10.00, doing so on floor against Florida during the 1991 season.

INTRO

PREVIEW

TIGERS

COACHES

REVIEW

HISTORY

RECORDS

LSU

All-Time Team Event Scores

VAULT

1.	49.625	at Centenary	3/12/04
2.	49.525	NCAA Central Regional Championships	4/2/04
3.	49.475	vs. Illinois-Chicago	3/7/97
4.	49.425	at Texas Woman's/Arizona	2/23/04
5.	49.400	vs. Auburn	2/27/04
	49.400	vs. Centenary/Texas Woman's	1/30/04
	49.400	at Centenary/Texas Woman's	3/21/03
8.	49.350	vs. Ohio State	3/5/04
	49.350	vs. Rhode Island/Centenary	3/14/02
10.	49.325	vs. Kentucky	2/20/04
	49.325	at Kentucky	3/15/97

BARS

1.	49.650	vs. Kentucky	3/1/02
2.	49.550	vs. Alabama	2/8/02
	49.550	vs. Centenary	2/13/98
4.	49.525	vs. Denver	1/26/01
5.	49.500	vs. Rhode Island/Centenary	3/14/02
6.	49.450	vs. Auburn	1/18/02
7.	49.425	vs. New Hampshire/Michigan State	3/9/01
8.	49.400	at SEC Championships	3/20/04
	49.400	at Arkansas	2/6/04
	49.400	at Centenary/Texas Woman's	3/21/03
	49.400	vs. Illinois-Chicago	3/7/97

BEAM

1.	49.475	vs. Arkansas	2/28/03
	49.475	at Alabama	3/6/99
3.	49.450	at Centenary	3/12/04
	49.450	vs. Georgia	3/7/03
	49.450	vs. Illinois/Illinois-Chicago/Michigan State	3/12/99
	49.450	vs. Florida	2/26/99
	49.450	vs. Centenary/Texas Woman's	2/12/99
8.	49.425	vs. Kentucky	2/20/04
9.	49.400	vs. Auburn	2/27/04
	49.400	NCAA Central Regional Championships	4/2/04

FLOOR

1.	49.675	vs. Ohio State	3/5/04
2.	49.600	at Centenary/Texas Woman's	3/21/03
3.	49.575	vs. Missouri	3/14/98
4.	49.550	vs. Centenary/Rhode Island	3/14/02
5.	49.525	NCAA Central Regional Championships	4/2/02
6.	49.500	vs. Centenary/Texas Woman's	1/30/04
	49.500	vs. New Hampshire/Michigan State	3/9/01
	49.500	vs. Centenary/Texas Woman's/Towson	2/9/01
9.	49.475	vs. Florida	2/7/03
10.	49.450	vs. Alabama	1/23/04

TEAM

1.	197.675	vs. Centenary/Rhode Island	3/14/02
2.	197.650	at Centenary	3/12/04
3.	197.525	vs. Ohio State	3/5/04
	197.525	vs. Auburn	2/27/04
5.	197.500	NCAA Central Regional Championships	4/2/04
	197.500	vs. Kentucky	3/1/02
7.	197.375	vs. Kentucky	2/20/04
8.	197.300	at Georgia	2/13/04
9.	197.275	at SEC Championships	3/20/04
10.	197.225	at Centenary/Texas Woman's	3/21/03
11.	197.150	vs. Illinois-Chicago	3/7/97
12.	197.100	at Texas Women's/Arizona	2/23/04
13.	196.950	vs. New Hampshire/Michigan St.	3/9/01
	196.950	vs. Auburn	3/3/00
	196.950	vs. Florida	2/26/99

INTRO

PREVIEW

TIGERS

COACHES

REVIEW

HISTORY

RECORDS

LSU

All-Time Postseason Results

1975

AIAW Regionals	Baton Rouge, La.	1st	79.74
----------------	------------------	-----	-------

1976

AIAW Regionals	Baton Rouge, La.	1st	99.90
AIAW Championships	Boone, N.C.	23rd	96.40

1977

AIAW Regionals	Stillwater, Okla.	1st	134.25
AIAW Championships	Mt. Pleasant, Mich	14th	136.05

1978

AIAW Championships	Seattle, Wash.	9th	137.70
--------------------	----------------	-----	--------

1979

AIAW Regionals	Baton Rouge, La.	1st	137.55
AIAW Championships	State College, Pa.	11th	131.95

1980

AIAW Regionals	Baton Rouge, La.	1st	147.65
AIAW Championships	Baton Rouge, La.	6th	137.90

1981

SEC Championships	Baton Rouge, La.	1st	141.10
SWAIAW Regionals	Austin, Texas	2nd	144.15
AIAW Championships	Salt Lake City, Utah	11th	135.45

1982

SEC Championships	Tuscaloosa, Ala.	3rd	144.15
NCAA Regionals	Gainesville, Fla.	3rd	142.05

1983

SEC Championships	Gainesville, Fla.	3rd	176.70
NCAA Central Regionals	Gainesville, Fla.	3rd	182.65
NCAA Championships	Salt Lake City, Utah	6th	177.80

1984

SEC Championships	Gainesville, Fla.	4th	173.20
-------------------	-------------------	-----	--------

1985

SEC Championships	Gainesville, Fla.	4th	180.50
NCAA Central Regionals	Tuscaloosa, Ala.	2nd	181.50

1986

SEC Championships	Gainesville, Fla.	4th	176.60
NCAA Central Regionals	Baton Rouge, La.	1st	185.25
NCAA Championships	Gainesville, Fla.	9th	180.55

1987

SEC Championships	Gainesville, Fla.	4th	176.60
NCAA Central Regionals	Tuscaloosa, Ala.	2nd	186.50
NCAA Championships	Salt Lake City, Utah	7th	181.50

1988

SEC Championships	Tuscaloosa, Ala.	4th	187.40
NCAA Central Regionals	Baton Rouge, La.	2nd	190.05
NCAA Championships	Salt Lake City, Utah	4th	187.90

1989

SEC Championships	Gainesville, Fla.	4th	187.40
NCAA Central Regionals	Tuscaloosa, Ala.	2nd	187.55

1990

SEC Championships	Athens, Ga.	2nd	192.05
NCAA Central Regionals	Minneapolis, Minn.	2nd	190.85
NCAA Championships	Corvallis, Ore.	6th	192.10

1991

SEC Championships	Lexington, Ky.	3rd	192.40
NCAA Central Regionals	Auburn, Ala.	3rd	191.75
NCAA Championships	Tuscaloosa, Ala.	7th	188.60

1992

SEC Championships	Baton Rouge, La.	5th	188.65
NCAA Central Regionals	Columbia, Mo.	7th	184.85

1993

SEC Championships	Tuscaloosa, Ala.	4th	192.900
NCAA Central Reg.	Baton Rouge, La.	2nd	194.700
NCAA Championships	Corvallis, Ore.	7th(t)	193.425

1994

SEC Championships	Auburn, Ala.	3rd	194.150
NCAA Central Regionals	Tuscaloosa, Ala.	2nd	194.400
NCAA Championships	Salt Lake City, Utah	8th	193.225

1995

SEC Championships	Gainesville, Fla.	2nd	196.125
NCAA Central Regionals	Ann Arbor, Mich.	3rd	195.075
NCAA Championships	Athens, Ga.	9th	193.025

1996

SEC Championships	Lexington, Ky.	5th	193.325
NCAA Central Regionals	Baton Rouge, La.	3rd	194.525

1997

SEC Championships	Athens, Ga.	3rd	196.025
NCAA Central Regionals	Ann Arbor, Mich.	3rd	196.175
NCAA Championships	Gainesville, Fla.	12th	193.825

1998

SEC Championships	Baton Rouge, La.	3rd	196.450
NCAA Central Regionals	Tuscaloosa, Ala.	3rd	195.250
NCAA Championships	Los Angeles, Calif.	9th	195.300

1999

SEC Championships	Tuscaloosa, Ala.	4th	195.375
NCAA Central Regionals	Baton Rouge, La.	2nd	194.600
NCAA Championships	Salt Lake City, Utah	9th	194.475

2000

SEC Championships	Gainesville, Fla.	2nd(t)	196.825
NCAA Central Regionals	Tucson, Ariz.	2nd	195.650
NCAA Championships	Boise, Idaho	9th	194.950

2001

SEC Championships	Birmingham, Ala.	4th	196.300
NCAA Northeast Regionals	Ann Arbor, Mich.	3rd	196.300

2002

SEC Championships	Birmingham, Ala.	4th	196.225
NCAA Central Regionals	Baton Rouge, La.	1st	196.450
NCAA Championships	Tuscaloosa, Ala.	8th	195.850

2003

SEC Championships	Birmingham, Ala.	4th	196.650
NCAA West Regionals	Seattle, Wash.	2nd	195.700
NCAA Championships	Lincoln, Neb.	10th	194.000

2004

SEC Championships	Duluth, Ga.	3rd	197.275
NCAA Central Regionals	Baton Rouge, La.	1st	197.500
NCAA Championships	Los Angeles, Calif.	7th	196.650

INTRO

PREVIEW

TIGERS

COACHES

REVIEW

HISTORY

RECORDS

LSU

Year-by-Year Results

INTRO
PREVIEW
TIGERS
COACHES
REVIEW
HISTORY

RECORDS

LSU



Annie Gagnon

1975 RESULTS 3-1 REGULAR SEASON

LSU SCORE	W/L	OPPONENT	OPP. SCORE
82.85	W	USL	66.40
78.00	W	Alabama	72.85
89.65	L	at Memphis State	92.65
85.20	W	at Texas	81.20
79.75	1st	AAIAW Regional Championships (Baton Rouge, La.)	

1976 RESULTS 8-0 REGULAR SEASON

LSU SCORE	W/L	OPPONENT	OPP. SCORE
93.15	W	Ark.-Little Rock	46.45
95.15	W	at Florida	94.95
85.90	W	at Alabama	68.60
89.50	W	Furman	27.50
95.20	1st	LSU Triangular	
	W	Texas	89.50
	W	Memphis State	75.20
91.90	W	at Georgia	84.00
93.30	W	at Tennessee	68.10
99.90	1st	AAIAW Regional Championships (Baton Rouge, La.)	
96.40	23rd	AAIAW National Championships (Boone, N.C.)	

1977 RESULTS 10-0 REGULAR SEASON

LSU SCORE	W/L	OPPONENT	OPP. SCORE
177.65	W	Southern Miss.	54.55
123.70	W	at Memphis State	114.05
132.00	1st	LSU Triangular	
	W	Florida	115.00
	W	Alabama	105.25
132.15	W	Jacksonville State	118.75
132.10	W	Miss. Univ. for Women	110.80
138.40	1st	Texas A&M Invitational	
	W	Amarillo College	111.75



April Burkholder

	W	Southwest Texas State	106.40
	W	Texas A&M	105.95
118.75	W	Southern Mississippi	85.85
134.25	1st	AAIAW Regional Championships (Stillwater, Okla.)	
136.95	14th	AAIAW National Championships (Mount Pleasant, Mich.)	

1978 RESULTS 9-1 REGULAR SEASON

LSU SCORE	W/L	OPPONENT	OPP. SCORE
135.60	W	Illinois-Chicago	130.45
135.55	W	Auburn	121.7
136.45	W	at Jacksonville State	134.85
136.75	W	Texas A&M	120.10
132.05	W	at Florida	100.00
135.40	L	at Georgia	136.20
140.15	W	Memphis State	111.95
134.25	W	at Colorado State	123.55
135.95	W	at Colorado	132.75
133.05	W	at Air Force	113.95
140.60	1st	AAIAW Regional Championships (Baton Rouge, La.)	
137.70	9th	AAIAW National Championships (Seattle, Wash.)	

1979 RESULTS 17-11-1 OVERALL, 9-10 POSTSEASON

LSU SCORE	W/L	OPPONENT	OPP. SCORE
128.60	W	Illinois-Chicago	123.75
	W	Indiana State	121.2
	W	Nebraska	117.60
142.65	W	at Auburn	137.20
136.10	W	Northern Colorado	133.85
	W	Colorado	126.55
	W	Florida	118.00
131.40	L	Utah	133.90
132.25	T	at Nebraska	132.25
135.35	W	Southwest Missouri State	135.15
137.55	1st	AAIAW Regional Championships (Baton Rouge, La.)	
	W	Oklahoma State	132.45
	W	Oral Roberts	131.00
	W	Texas A&M	120.65
	W	Southwest Texas State	119.55
131.95	11th	AAIAW National Championships (State College, Pa.)	
	L	Cal State Fullerton	143.80
	L	Penn State	143.70
	L	Clarion	141.75
	L	Utah	138.10
	L	Southwest Missouri State	137.70
	L	Southern California	135.25
	L	Oregon State	134.55
	L	Louisville	133.90
	L	Pittsburgh	133.85
	L	Utah State	133.70
	W	Nebraska	131.95
	W	Georgia	131.60
	W	UCLA	130.95
	W	Eastern Kentucky	130.45
	W	Kent State	129.80

1980 RESULTS 28-8 OVERALL, 18-5 POSTSEASON

LSU SCORE	W/L	OPPONENT	OPP. SCORE
127.75		Texas Invitational (Austin, Texas)	
	W	Southwest Texas State	116.55
	W	Texas	92.45
140.40	W	Georgia	132.00
142.30	W	Texas A&M	130.00
136.30	L	at Penn State	144.10
141.35	W	Louisville	139.80
133.95		Wolf's Cup (Salt Lake City, Utah)	
	L	Utah	144.55
	L	Arizona State	139.75
140.50	W	at Colorado	132.60
140.50	W	at Colorado State	122.30
138.30	W	at Northern Colorado	134.90
142.70	W	Jacksonville State	140.05
141.20	W	Nebraska	133.55
147.65	1st	AAIAW Regional Championships (Baton Rouge, La.)	
	W	Oklahoma State	140.10
	W	Oral Roberts	136.90
	W	Texas A&M	132.90
	W	Texas	121.40
137.90	6th	AAIAW National Championships (Baton Rouge, La.)	
	L	Penn State	145.50
	L	Utah	144.15
	L	Cal State Fullerton	143.65
	L	Oregon State	140.15
	L	UCLA	138.85
	W	Brigham Young	137.50
	W	Louisville	137.40
	W	Arizona State	136.95
	W	Jacksonville State	135.15
	W	Southern Illinois	132.85
	W	Florida	132.65
	W	Utah State	131.45
	W	Oklahoma State	131.05
	W	Minnesota	130.05
	W	Nebraska	126.70

1981 RESULTS 18-5 REGULAR SEASON

LSU SCORE	W/L	OPPONENT	OPP. SCORE
136.35		Sun Bowl Classic (El Paso, Texas)	
	W	Denver	126.70
	W	UTEP	119.05
143.20		Cat Classic (Columbia, Mo.)	
	L	Penn State	144.30
	W	Missouri	140.15
	W	Pittsburgh	139.55
	W	Brigham Young	136.70
	W	Montana State	117.25
142.90	L	at Florida	147.15
142.67	W	Utah State	138.61
141.10	1st	SEC Championships (Baton Rouge, La.)	
	W	Florida	139.90
	W	Georgia	135.05
	W	Alabama	134.15
	W	Auburn	125.45
	W	Kentucky	125.25
141.65		Shanico Invitational (Corvallis, Ore.)	
	L	Oregon State	145.90
	L	UCLA	142.25
	W	Washington	137.60
	W	Brigham Young	137.35
	W	Nebraska	135.50
	W	Portland State	121.20
	W	Oregon	86.95
143.05	L	Penn State	144.70
143.30	W	Texas	131.40
144.15	2nd	AAIAW Regional Championships (Austin, Texas)	
135.45	11th	AAIAW National Championships (Salt Lake City, Utah)	

1982 RESULTS 13-7 OVERALL, 1-2 POSTSEASON

LSU SCORE	W/L	OPPONENT	OPP. SCORE
141.35	W	Oral Roberts	131.90
145.35	W	Alabama	140.75
142.70	W	Missouri	138.80
142.05		Cat Classic (Columbia, Mo.)	
	L	Penn State	143.25
	W	Missouri	139.65
	W	Pittsburgh	136.60
	W	Arizona	136.10
	W	Brigham Young	135.15
141.70	W	Florida	138.80
141.30	L	at Penn State	143.70
139.95	L	at Louisville	142.60
144.15	3rd	SEC Championships (Tuscaloosa, Ala.)	
	L	Florida	145.60
	L	Alabama	144.55
	W	Georgia	142.05
	W	Kentucky	135.00
	W	Auburn	134.95
144.50	W	Georgia	140.10
142.05	3rd	NCAA Regional Championships (Gainesville, Fla.)	
	L	Florida	145.45
	L	Alabama	142.80
	W	North Carolina	137.40

1983 RESULTS 17-13-1 OVERALL, 6-7-1 POSTSEASON

LSU SCORE	W/L	OPPONENT	OPP. SCORE
177.20	W	at Georgia	174.00
175.25	L	at Alabama	180.25
	W	Minnesota	174.70
	W	Auburn	167.10
183.75	W	Texas Woman's	160.30
176.65	L	at Florida	182.90
176.55		Cat Classic (Columbia, Mo.)	
	L	Penn State	178.70
	L	Missouri	178.35
	W	Arizona	173.60
	W	Pittsburgh	172.65
	W	Kentucky	169.55
176.70	3rd	SEC Championships (Gainesville, Fla.)	
	L	Florida	181.95
	L	Alabama	181.75
	W	Georgia	175.10
	W	Kentucky	170.50
174.75	W	Centenary	169.60
183.20	W	Penn State	178.75
182.65	3rd	NCAA Regional Championships (Gainesville, Fla.)	
	L	Alabama	184.75
	L	Florida	184.65
	W	Georgia	179.25
	W	Oklahoma	178.80
	W	Oklahoma State	174.95
177.80	16th	NCAA Championships (Salt Lake City, Utah)	
	L	Utah	184.65
	L	Arizona State	183.30
	L	Cal State Fullerton	179.25
	L	Alabama	179.05
	L	Florida	177.85
	T	UCLA	177.80
	W	Ohio State	176.65
	W	Oregon State	173.55
	W	Nebraska	165.55

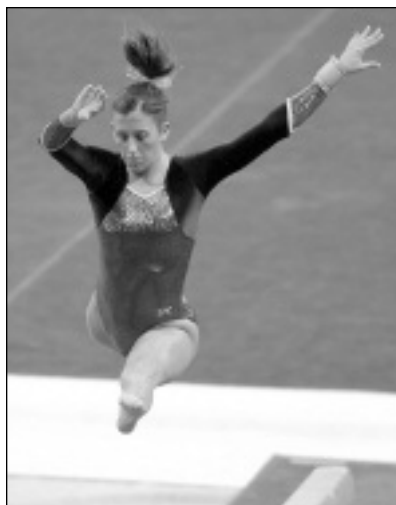

Megan Durning

1984 RESULTS 8-10 OVERALL

DATE	LSU SCORE	W/L	OPPONENT	OPP. SCORE
1/6	175.80	W	New Mexico	172.3
1/20	176.90	L	at Arizona State	186.90
		W	Oklahoma State	173.30
2/1	169.95	L	at Centenary	173.50
		L	Illinois	171.50
2/3	172.80		Cat Classic (Columbia, Mo.)	
		L	Penn State	178.75
		L	Arizona	178.60
		L	Missouri	178.20
		W	Brigham Young	172.65
		W	Memphis State	169.35
2/8	175.00	W	Kentucky	166.30
2/22	178.25	W	Michigan	174.25
2/27	176.05	L	at Penn State	177.85
3/4	173.20	4th	SEC Championships (Gainesville, Fla.)	
		L	Florida	184.15
		L	Georgia	177.05
		L	Alabama	175.90
		W	Kentucky	165.35
		W	Auburn	161.55

1985 RESULTS 16-14 OVERALL, 4-1 POSTSEASON

DATE	LSU SCORE	W/L	OPPONENT	OPP. SCORE
12/27	176.00		Aloha Gymfest (Kailua, Hawaii)	
		L	New Mexico	177.30
		L	Oregon State	176.70
		W	Oklahoma	175.50
		W	UCLA	174.10
		W	Maryland	172.05
		W	Brigham Young	168.85
		W	Montana	165.10
		W	UC Santa Barbara	159.25
1/18	178.30	L	Alabama	183.30
1/25	177.40		Purina Cat Classic (Columbia, Mo.)	
		L	Penn State	181.90
		L	Arizona	180.65
		L	Missouri	180.40
		W	Kentucky	177.05
		W	New Hampshire	176.25
2/7	180.55	L	Arizona State	180.80
2/8	174.80	L	Florida	188.75
2/22	180.50	4th	SEC Championships (Gainesville, Fla.)	
		L	Florida	185.65
		L	Alabama	183.65
		L	Georgia	181.80
		W	Kentucky	173.45
		W	Auburn	158.90
3/1	184.60	W	Jacksonville State	178.60
3/2	182.25	L	at New Mexico	185.55
3/6	187.65	W	Penn State	185.70
3/16	183.85	L	Florida	189.00
3/30	181.50	2nd	NCAA Central Regional Championships (Tuscaloosa, Ala.)	
		L	Alabama	186.35
		W	Michigan State	178.35
		W	Illinois	177.80
		W	Illinois State	177.25
		W	Missouri	173.85

1986 RESULTS 13-17 OVERALL, 6-8 POSTSEASON

DATE	LSU SCORE	W/L	OPPONENT	OPP. SCORE
1/10	180.70	W	Missouri	176.50
1/17	180.65	W	at Houston Baptist	153.60
1/30	182.45	W	Centenary	153.25
2/3	178.25	L	at Utah	187.70
2/9	184.60	L	at Georgia	187.65
2/22	176.60	4th	SEC Championships (Gainesville, Fla.)	
		L	Georgia	185.15
		L	Florida	184.10
		L	Alabama	183.75
		W	Kentucky	175.95
		W	Auburn	171.40
2/28	180.65	L	Alabama	182.65
3/7	186.15	W	Kentucky	176.65
3/15	181.25	L	Alabama	184.60
		L	at Florida	184.10
3/22	184.05	W	at Alabama	188.55
		W	North Carolina State	179.55
4/5	185.25	1st	NCAA Central Regional Championships (Baton Rouge, La.)	
		W	Alabama	185.05
		W	Michigan State	183.45
		W	Indiana State	177.95
		W	Missouri	177.65
		W	Southern Illinois	175.55
4/18	180.55	9th	NCAA Championships (Gainesville, Fla.)	
		L	Utah	186.95
		L	Arizona State	186.70
		L	Alabama	186.35
		L	Georgia	185.45
		L	Cal State Fullerton	185.00
		L	Penn State	182.70
		L	UCLA	181.70
		L	Florida	181.30
		W	Ohio State	177.80

1987 RESULTS 23-11 OVERALL, 10-7 POSTSEASON

DATE	LSU SCORE	W/L	OPPONENT	OPP. SCORE
1/16	179.35	L	at Alabama	180.15
		W	Auburn	174.65
1/22	183.90	W	Auburn	175.35
1/30	183.65	W	Houston Baptist	175.60
		W	at Centenary	142.25
2/6	187.15	W	Georgia	186.35
2/20	181.20	W	at Penn State	179.75
2/27	186.50	W	Alabama	184.75
3/7	185.60	W	at Kentucky	182.80
3/11	186.05	W	West Virginia	175.60
		W	Rhode Island	174.25
3/16	188.55	W	Florida	186.10
3/27	184.45	4th	SEC Championships (Athens, Ga.)	
		L	Georgia	189.40
		L	Florida	185.65
		L	Alabama	185.30
		W	Auburn	181.40
		W	Kentucky	180.95
4/11	186.80	2nd	NCAA Central Regional Championships (Tuscaloosa, Ala.)	
		L	Alabama	189.05
		W	Michigan State	183.60
		W	Illinois-Chicago	183.30
		W	Minnesota	180.20
		W	Auburn	178.60
		W	Illinois State	178.00



Lauren Companioni

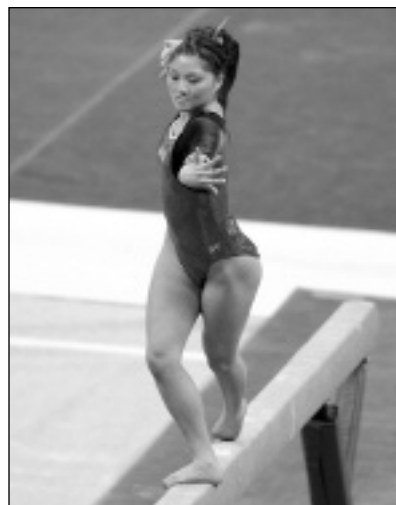

Terin Martinjak

4/24	181.50	7th	NCAA Championships (Salt Lake City, Utah)	
		L	Georgia	187.90
		L	Utah	187.55
		L	UCLA	187.00
		L	Alabama	186.60
		L	Arizona State	184.00
		L	Florida	183.80
		W	Ohio State	180.20
		W	Washington	179.85
		W	Nebraska	179.50
		W	Arizona	179.45
		W	Oregon State	174.50

1988 RESULTS 28-9-1 OVERALL, 13-4 POSTSEASON

DATE	LSU SCORE	W/L	OPPONENT	OPP. SCORE
1/16	182.65	W	at Centenary	174.75
1/24	184.65	W	at Auburn	182.30
1/28	187.10	T	Alabama	187.10
		W	Houston Baptist	181.55
2/4	183.50	L	at Georgia	184.00
2/13	184.20	W	Iowa State	177.55
2/19	184.45	W	Minnesota	179.55
2/24	189.95	W	Florida	185.90
2/27	190.90		Maryland Invitational (College Park, Md.)	
		W	Georgia	189.45
		W	Maryland	185.85
		W	North Carolina State	178.65
3/4	189.85	W	Kentucky	184.45
		W	Penn State	182.45
3/12	187.45	L	at Florida	189.00
		W	Rhode Island	177.60
3/26	187.40	4th	SEC Championships (Tuscaloosa, Ala.)	
		L	Alabama	190.15
		L	Georgia	189.20
		L	Florida	188.85
		W	Auburn	183.40
		W	Kentucky	183.20
3/30	188.85	W	at Houston Baptist	186.60
4/9	190.05	2nd	NCAA Central Regional Championships (Baton Rouge, La.)	
		L	Alabama	191.75
		W	Michigan State	187.15
		W	Auburn	186.10
		W	Illinois	181.70
		W	Missouri	181.70
		W	Minnesota	181.60
4/22	187.90	4th	NCAA Championships (Salt Lake City, Utah)	
		L	Alabama	190.05
		L	Utah	189.50
		L	UCLA	188.80
		W	Georgia	186.80
		W	Florida	186.65
		W	Oregon State	186.65
		W	Arizona State	185.10
		W	Arizona	184.00
		W	Nebraska	183.55
		W	Penn State	179.70
		W	Michigan State	178.80

Year-by-Year Results

INTRO
PREVIEW
TIGERS
COACHES
REVIEW
HISTORY

RECORDS

LSU



Katherine Hilton

1989 RESULTS 17-6 OVERALL, 5-1 POSTSEASON

DATE	LSU SCORE	W/L	OPPONENT	OPP. SCORE
1/14	186.20	W	at Centenary	177.25
1/19	187.50	W	Auburn	182.50
1/27	183.75		Purina Cat Classic (Columbia, Mo.)	
		L	Arizona	188.60
		L	Penn State	185.95
		W	Missouri	181.55
		W	Brigham Young	181.45
2/3	188.90	L	Georgia	189.20
		W	Houston Baptist	181.25
2/11	186.05	W	at Maryland	183.70
		W	Indiana of Penn.	181.70
2/17	191.25	W	Kentucky	188.90
2/23	188.65	W	Florida	188.00
2/28	190.10	W	Penn State	173.75
3/3	189.45	W	at Kentucky	184.25
3/12	189.85	W	Maryland	186.95
		W	West Virginia	185.35
		W	North Carolina State	183.05
3/18	187.90	4th	SEC Championships (Gainesville, Fla.)	
		L	Florida	191.50
		L	Alabama	191.05
		L	Georgia	190.40
		W	Auburn	185.05
		W	Kentucky	182.65
3/22	186.65	W	at Houston Baptist	185.35
4/1	187.55	2nd	NCAA Central Regional Championships (Tuscaloosa, Ala.)	
		L	Alabama	192.75
		W	Michigan State	186.70
		W	Minnesota	186.10
		W	Auburn	185.65
		W	Wisconsin	182.40
		W	Illinois	181.85

1990 RESULTS 27-9 OVERALL, 11-6 POSTSEASON

DATE	LSU SCORE	W/L	OPPONENT	OPP. SCORE
1/19	186.55	W	Michigan	175.95
1/28	198.40	W	Denver	182.80
2/3	186.45	L	at Alabama	189.85
2/11	190.15	W	Kentucky	184.75
2/18	189.60	L	at Georgia	191.15
2/24	193.05	W	Missouri	189.20
3/2	190.15	W	at Arizona State	188.75
		W	Florida	187.25
3/9	191.00	W	at Florida	190.15
		W	Ohio State	185.60
		W	Minnesota	185.55
		W	Wisconsin	183.15
		W	George Washington	181.75
3/16	192.10	W	Houston Baptist	187.50
3/23	192.05	2nd	SEC Championships (Athens, Ga.)	
		L	Alabama	193.55
		W	Georgia	191.85
		W	Auburn	188.15
		W	Florida	188.00
		W	Kentucky	186.30
4/9	190.850	2nd	NCAA Central Regional Championships (Minneapolis, Minn.)	
		L	Alabama	194.150
		W	Minnesota	188.650
		W	Auburn	187.125
		W	Illinois	186.525
		W	Southeast Missouri State	185.400
		W	Missouri	185.075

4/20	192.100	6th	NCAA Championships (Corvallis, Ore.)	
		L	Utah	194.900
		L	Alabama	194.575
		L	Georgia	193.225
		L	UCLA	193.100
		L	Nebraska	192.225
		W	Oregon State	189.950
		W	Cal State Fullerton	189.700
		W	Towson State	187.975
		W	Florida	187.175
		W	Arizona	187.175
		W	Ohio State	183.650

1991 RESULTS 18-16 OVERALL, 9-8 POSTSEASON

DATE	LSU SCORE	W/L	OPPONENT	OPP. SCORE
1/19	187.85	W	at Houston Baptist	186.35
1/25	188.30	L	Arizona State	188.55
2/2	190.10	L	Alabama	192.75
		L	at Georgia	191.80
2/8	190.35	W	Kentucky	182.35
2/15	192.10	L	Georgia	192.55
2/24	189.80	L	at Auburn	189.85
		W	Georgia College	185.25
3/1	193.75	W	Michigan	187.00
3/8	188.60	W	Southeast Missouri State	186.90
		W	at Kentucky	185.55
3/15	189.85	L	Florida	190.10
3/23	192.40	3rd	SEC Championships (Lexington, Ky.)	
		L	Georgia	194.10
		L	Alabama	194.05
		W	Florida	191.30
		W	Auburn	189.25
		W	Kentucky	186.00
4/6	191.75	3rd	NCAA Central Regional Championships (Auburn, Ala.)	
		L	Alabama	195.575
		L	Auburn	192.150
		W	Southeast Missouri State	189.025
		W	Northern Illinois	186.925
		W	Missouri	186.675
		W	Iowa	186.425
4/19	188.60	7th	NCAA Championships (Tuscaloosa, Ala.)	
		L	Alabama	195.125
		L	Utah	194.375
		L	Georgia	193.375
		L	Oregon State	192.350
		L	Penn State	190.950
		L	Florida	189.700
		W	Brigham Young	187.700
		W	Auburn	187.650
		W	Arizona State	187.650
		W	Arizona	187.475
		W	Utah State	185.950

1992 RESULTS 8-20 OVERALL, 0-6 POSTSEASON

DATE	LSU SCORE	W/L	OPPONENT	OPP. SCORE
1/19	184.65	L	at Georgia	193.35
1/24	186.80	L	Arizona	189.30
1/31	185.45	L	UCLA	188.90
2/7	188.55	L	Alabama	192.10
2/14	186.25	L	at Michigan	189.25
		W	Northern Illinois	185.20
		W	Indiana of Penn.	182.40
2/16	185.25	L	at Michigan	189.40
		L	Missouri	188.20
2/28	189.10	W	Kentucky	187.75
		W	Centenary	179.45
3/6	189.95	L	Auburn	190.70
		W	Southeast Missouri State	186.55



Lisa Rennie



Jade Jenkins

3/14	188.65	L	at Florida	191.45
		W	Kentucky	188.05
		W	George Washington	187.95
3/20	188.45	L	at Arizona	195.05
3/28	188.65	5th	SEC Championships (Baton Rouge, La.)	
		L	Georgia	196.40
		L	Alabama	194.50
		L	Auburn	191.35
		L	Florida	189.60
		W	Kentucky	185.95
4/11	184.85	7th	NCAA Central Regional Championships (Columbia, Mo.)	
		L	Alabama	193.125
		L	Michigan	189.775
		L	Auburn	188.525
		L	Missouri	188.325
		L	Iowa	187.350
		L	Southeast Missouri State	185.525

1993 RESULTS 17-16-1 OVERALL, 9-7-1 POSTSEASON

DATE	LSU SCORE	W/L	OPPONENT	OPP. SCORE
1/15	188.10	L	at Penn State	190.60
		W	Michigan State	186.55
1/22	187.35	W	at Centenary	184.20
1/29	190.80	L	Georgia	194.90
2/5	192.25	W	Washington	190.30
2/12	192.50	L	at Alabama	196.10
2/19	192.10	L	Florida	192.30
2/27	192.50	L	at Auburn	193.75
3/5	193.80	L	at Kentucky	194.30
3/14	191.95	W	George Washington	188.75
		W	Rhode Island	188.05
		W	Missouri	186.60
3/20	192.90	4th	SEC Championships (Tuscaloosa, Ala.)	
		L	Georgia	197.05
		L	Alabama	196.05
		L	Auburn	193.20
		W	Florida	192.10
		W	Kentucky	189.35
4/3	194.70	2nd	NCAA Central Regional Championships (Baton Rouge, La.)	
		L	Alabama	196.075
		W	Auburn	194.200
		W	Michigan	193.000
		W	Michigan State	192.175
		W	Missouri	189.825
		W	SE Missouri St.	189.000
4/15	193.425	17th	NCAA Championships (Corvallis, Ore.)	
		L	Georgia (196.400)	198.000
		L	Alabama (195.275)	196.825
		L	Utah (196.325)	195.825
		L	UCLA (194.125)	194.925
		L	Auburn (193.775)	193.725
		L	Arizona (194.025)	194.075
		T	Oregon State	193.425
		W	Michigan	193.125
		W	Florida	193.950
		W	Penn State	192.700
		W	Arizona State	192.175

Year-by-Year Results

1994 RESULTS 19-9-1 OVERALL, 6-5 POSTSEASON

DATE	LSU SCORE	W/L	OPPONENT	OPP. SCORE
1/16	190.10		Shakespeare's Festival (Columbia, Mo.)	
		W	Missouri	185.750
		W	Iowa	185.450
		W	Ball State	181.650
		W	Northern Illinois	181.000
1/21	190.70		Auburn	189.900
1/28	191.975	L	at Georgia	195.350
2/4	191.200	W	at Florida	191.125
		W	Centenary	180.250
2/11	192.250	W	at Kentucky	191.425
2/18	194.925	T	Alabama	194.925
2/25	194.325	W	North Carolina State	189.300
3/4	195.325	W	Kentucky	190.500
3/18	195.550	L	at Alabama	196.250
3/26	194.150	3rd	SEC Championships (Auburn, Ala.)	
		L	Georgia	196.700
		L	Alabama	195.175
		W	Florida	194.125
		W	Auburn	192.700
		W	Kentucky	189.750
4/9	194.400	2nd	NCAA Central Regional Championships (Tuscaloosa, Ala.)	
		L	Alabama	196.900
		W	Michigan	193.600
		W	Auburn	191.475
		W	Minnesota	187.300
		W	Missouri	185.075
		W	Iowa State	184.225
4/21	193.225	8th	NCAA Championships (Salt Lake City, Utah)	
		L	Utah (194.925)	196.400
		L	Alabama (196.300)	196.350
		-	Georgia (195.050)	195.850
		-	Michigan (193.475)	195.150
		-	UCLA (193.700)	194.975
		L	Florida (194.250)	194.850
		L	Oregon State	193.625
		-	Brigham Young	192.325
		W	Arizona State	190.825
		-	Washington	190.525
		-	New Hampshire	188.450

1995 RESULTS 20-9 OVERALL, 6-5 POSTSEASON

DATE	LSU SCORE	W/L	OPPONENT	OPP. SCORE
1/15	192.025		Shakespeare's Invitational (Columbia, Mo.)	
		W	Illinois-Chicago	187.825
		W	Illinois State	186.800
		W	Missouri	185.875
1/21	193.950	W	at Auburn	189.525
1/27	194.300	W	Centenary	182.125
2/3	195.550	L	at Alabama	196.700
2/10	194.800	W	at Kentucky	192.475
2/17	196.175	L	Georgia	197.050
2/24	195.475	W	Arizona	194.075
3/3	195.550	L	Florida	195.650
3/12	196.400	W	OKlahoma	193.000
		W	West Virginia	191.750
		W	Centenary	187.700
3/25	196.125	2nd	SEC Championships (Gainesville, Fla.)	
		L	Alabama	196.175
		W	Georgia	195.875
		W	Florida	195.650
		W	Kentucky	191.975
		W	Auburn	190.675
4/7	195.075	3rd	NCAA Central Regional Championships (Ann Arbor, Mich.)	
		L	Alabama	196.675
		L	Michigan	195.725
		W	Illinois State	189.875
		W	Illinois-Chicago	189.600
		W	Northern Illinois	189.450
		W	Southeast Missouri State	188.900
4/19	193.025	9th	NCAA Championships (Athens, Ga.)	
		L	Utah (195.325)	196.650
		-	Alabama (195.600)	196.425
		L	Michigan (195.700)	196.425
		-	UCLA (196.375)	196.150
		L	Georgia (196.825)	196.075
		-	Oregon St. (195.500)	194.850
		-	Florida	195.425
		-	Penn State	194.150
		-	Brigham Young	191.975
		W	Nebraska	191.750
		W	West Virginia	189.650

1996 RESULTS 13-13 OVERALL, 4-2 POSTSEASON

DATE	LSU SCORE	W/L	OPPONENT	OPP. SCORE
1/20	189.025		Sunshine Fest Invitational (Nassau, Bahamas)	
		L	Georgia	195.400
		W	West Virginia	188.600
		W	Kentucky	188.525
1/27	161.925	L	at Georgia	195.875
2/2	192.725	L	Kentucky	193.075
2/9	193.250	L	at Florida	194.850
2/23	193.275	L	Alabama	196.500
3/1	193.250	W	Auburn	193.150

3/8	192.275		Invite '96 (Tucson, Ariz.)	
		L	Arizona	195.300
		L	Illinois-Chicago	192.800
		W	New Hampshire	189.675
		W	Southeast Missouri State	188.725
3/15	195.550		New Hampshire	191.325
		W	Missouri	190.875
		W	Centenary	188.650
3/29	193.325	5th	SEC Championships (Lexington, Ky.)	
		L	Georgia	197.450
		L	Alabama	195.950
		L	Florida	195.650
		L	Kentucky	195.250
		W	Auburn	191.150
4/13	194.525	3rd	NCAA Central Regional Championships (Baton Rouge, La.)	
		L	Alabama	198.075
		L	Michigan	196.275
		W	Michigan State	193.850
		W	Auburn	193.100
		W	Minnesota	192.625
		W	Iowa State	190.350

1997 RESULTS 16-13-1 OVERALL, 4-7 POSTSEASON

DATE	LSU SCORE	W/L	OPPONENT	OPP. SCORE
1/12	191.075	L	at Oklahoma	191.225
1/17	193.900	W	Michigan State	193.050
1/24	196.425	T	Georgia	196.425
2/1	192.725	L	at UCLA	195.150
		W	California Berkeley	190.800
		W	UC Santa Barbara	186.725
2/7	195.000	L	Florida	195.475
2/14	195.300	W	Centenary	182.625
2/21	195.650	L	at Alabama	197.325
3/1	196.350		Tiger Invitational (Auburn, Ala.)	
		W	West Virginia	193.775
		W	Auburn	191.875
		W	Michigan State	191.625
3/7	197.150	W	Illinois-Chicago	194.075
3/15	196.400	W	at Kentucky	194.800
3/22	196.025	3rd	SEC Championships (Athens, Ga.)	
		L	Georgia	198.375
		L	Florida	196.050
		W	Alabama	195.775
		W	Kentucky	195.075
		W	Auburn	192.550
4/5	196.175	3rd	NCAA Central Regional Championships (Ann Arbor, Mich.)	
		L	Michigan	197.700
		L	Alabama	196.250
		W	Minnesota	195.125
		W	Michigan State	194.700
		W	Iowa State	194.475
		W	Southeast Missouri State	193.450
4/17	193.825	12th	NCAA Championships (Gainesville, Fla.)	
		L	UCLA (196.425)	197.150
		-	Arizona St. (196.275)	196.850
		L	Georgia (197.075)	196.600
		-	Michigan (196.200)	196.500
		-	Florida (196.075)	196.425
		L	Nebraska (196.025)	195.250
		L	Utah	196.025
		-	Washington	195.975
		-	Alabama	195.600
		-	Minnesota	194.775
		L	Penn State	194.300

1998 RESULTS 20-13 OVERALL, 5-6 POSTSEASON

DATE	LSU SCORE	W/L	OPPONENT	OPP. SCORE
1/10	189.000		MSU Invitational (East Lansing, Mich.)	
		L	Michigan State	189.475
		W	Iowa State	188.875
		W	Ball State	185.350
		W	Illinois State	184.475
1/18	189.050		Shakespeare's Festival (Columbia, Mo.)	
		L	Michigan State	190.950
		W	Missouri	187.675
		W	Illinois State	185.875
		W	Western Michigan	182.850
1/23	194.975	W	Kentucky	192.775
1/30	194.825	W	Auburn	191.300
2/6	194.150	L	at Georgia	196.600
		W	Denver	190.250
2/13	195.500	W	Centenary	177.325
2/27	194.025	L	at Florida	196.625
3/6	195.475	L	Alabama	195.975
		W	Penn State	194.175
3/14	195.450	W	Missouri	193.300
3/21	196.450	3rd	SEC Championships (Baton Rouge, La.)	
		L	Georgia	197.600
		L	Florida	196.725
		W	Alabama	195.400
		W	Kentucky	193.525
		W	Auburn	192.425
4/4	195.250	3rd	NCAA Central Regional Championships (Tuscaloosa, Ala.)	
		L	Alabama	196.550
		L	Michigan	196.000
		W	Iowa State	193.400
		W	Minnesota	192.800
		W	Illinois	191.575
		W	Michigan State	190.000



Kelly Phelan

4/16	195.300	9th	NCAA Championships (Los Angeles, Calif.)	
		-	Georgia (197.825)	197.725
		L	Florida (196.750)	196.350
		-	Alabama (196.475)	196.300
		L	Utah (196.200)	196.025
		L	UCLA (196.925)	195.750
		-	Arizona St. (195.450)	195.450
		L	Washington	195.450
		-	Michigan	195.425
		W	Penn State	194.625
		-	North Carolina State	194.125
		-	Brigham Young	193.400

1999 RESULTS 17-10 OVERALL, 6-4 POSTSEASON

DATE	LSU SCORE	W/L	OPPONENT	OPP. SCORE
1/15	194.150	W	at Auburn	191.750
1/22	194.400	W	at Kentucky	192.625
1/29	195.825	L	Georgia	196.100
2/12	196.275	W	Texas Woman's Centenary	184.000
2/19	195.150	L	at Utah	196.375
2/26	196.950	W	Florida	194.975
3/6	196.475	L	at Alabama	197.825
3/12	196.050	W	Illinois-Chicago	195.075
		W	Illinois	194.350
		W	Michigan State	190.900
3/19	194.500	W	Southeast Missouri State	192.425
3/27	195.325	4th	SEC Championships (Tuscaloosa, Ala.)	
		L	Georgia	197.475
		L	Alabama	196.775
		L	Florida	195.875
		W	Kentucky	194.875
		W	Auburn	194.000
4/10	194.600	2nd	NCAA Region IV Championships (Baton Rouge, La.)	
		L	Stanford	194.675
		W	Central Michigan	193.350



Kelly Lea

Year-by-Year Results

INTRO

PREVIEW

TIGERS

COACHES

REVIEW

HISTORY

RECORDS

LSU



Rikki L'Heureux

		W	Ball State	193.375
		W	Auburn	193.300
		W	Kentucky	191.825
4/22	194.475	9th	NCAA Championships (Salt Lake City, Utah)	
		-	Georgia (197.025)	196.850
		-	Michigan (196.575)	196.550
		L	Alabama (194.950)	194.950
		L	Arizona St. (194.525)	194.525
		L	UCLA (196.425)	196.425
		-	Nebraska (196.225)	194.800
		-	Utah	195.475
		-	Penn State	194.775
		W	Stanford	194.000
		-	Florida	194.000
		W	West Virginia	191.850

2000 RESULTS 21-8-1 OVERALL, 6-4 POSTSEASON

DATE	LSU SCORE	W/L	OPPONENT	OPP. SCORE
1/8	192.600		MSU Invitational (East Lansing, Mich.)	
		W	Oregon State	191.100
		W	Ohio State	190.650
		W	Michigan State	190.625
1/14	194.625		Kentucky	192.250
1/23	196.225	L	at Georgia	196.375
1/28	195.125	W	Utah	194.800
2/4	196.325	W	Alabama	196.250
2/12	195.775		at Texas Woman's (Denton, Texas)	
		L	Oklahoma	195.800
		W	Texas Woman's	193.275
		W	Illinois-Chicago	192.400
2/18	196.800		Centenary	189.100
2/25	195.075	L	at Florida	195.400
		W	Iowa State	194.400
		W	North Carolina State	194.250
3/3	196.950		Auburn	194.375
3/18	196.825	12nd	SEC Championships (Gainesville, Fla.)	
		L	Alabama	197.200
		T	Georgia	196.825
		W	Florida	195.775
		W	Kentucky	194.650
		W	Auburn	192.500
4/1	195.650	2nd	NCAA Region III Championships (Tucson, Ariz.)	
		L	Nebraska	196.875
		W	Arizona State	195.500
		W	Arizona	194.100
		W	Illinois-Chicago	193.650
		W	Missouri	190.975
4/13	194.950	9th	NCAA Championships (Boise, Idaho)	
		-	UCLA (197.250)	197.300
		L	Utah (196.125)	196.875
		L	Georgia (196.775)	196.800
		-	Nebraska (196.000)	196.725
		L	Alabama (196.075)	196.500
		-	Michigan (195.925)	195.725
		-	Penn State	195.350
		-	Iowa State	195.325
		W	Oregon State	194.750
		W	Brigham Young	194.500
		-	West Virginia	194.175

2001 RESULTS 14-7 OVERALL, 3-2 POSTSEASON

DATE	LSU SCORE	W/L	OPPONENT	OPP. SCORE
1/12	194.000	W	at Kentucky	193.000
1/19	193.875	L	Georgia	196.100
1/26	195.450	W	Denver	194.275
2/2	194.700	L	at Alabama	197.350
2/9	195.850	W	Towson State	193.850

		W	Texas Woman's	190.625
		W	Centenary	187.275
2/16	196.475	W	Florida	195.625
3/2	195.675	W	at Auburn	194.450
3/9	196.950	W	Michigan State	194.125
		W	New Hampshire	194.125
3/23	196.300	4th	SEC Championships (Birmingham, Ala.)	
		L	Georgia	198.000
		L	Alabama	197.475
		L	Florida	196.375
		W	Kentucky	195.850
		W	Auburn	194.500
4/7	196.300	3rd	NCAA Northeast Regional Championships (Ann Arbor, Mich.)	
		L	Michigan	197.225
		L	Stanford	196.725
		W	New Hampshire	194.225
		W	Rhode Island	189.075
		W	Massachusetts	188.525

2002 RESULTS 16-14 OVERALL, 6-4 POSTSEASON

DATE	LSU SCORE	W/L	OPPONENT	OPP. SCORE
1/11	193.825	5th	Super Six Challenge (Gainesville, Fla.)	
		L	Georgia	196.525
		L	Alabama	195.725
		L	UCLA	195.650
		L	Florida	194.600
		W	Penn State	193.375
1/18	196.200	W	Auburn	194.775
1/25	194.750	L	at Florida	194.950
2/1	196.125	W	Utah	196.100
2/8	196.925	W	Alabama	196.575
2/16	195.825	L	at Denver	196.050
2/22	196.725	W	Iowa	194.825
3/1	197.500	W	Kentucky	194.750
3/8	196.675	L	at Georgia	197.450
3/15	197.675	W	Rhode Island	191.700
		W	Centenary	189.450
3/23	196.225	4th	SEC Championships (Birmingham, Ala.)	
		L	Georgia	197.025
		L	Alabama	196.925
		L	Florida	196.425
		W	Kentucky	194.325
		W	Auburn	194.325
4/6	196.450	1st	NCAA Central Regional Championships (Baton Rouge, La.)	
		W	Florida	195.900
		W	Iowa State	195.400
		W	Central Michigan	193.675
		W	New Hampshire	193.075
		W	Illinois State	189.975
4/18	195.850	8th	NCAA Championships (Tuscaloosa, Ala.)	
		-	Alabama (197.300)	197.575
		L	Georgia (196.650)	197.250
		-	UCLA (197.100)	197.150
		L	Utah (196.775)	196.950
		L	Nebraska (196.575)	196.425
		-	Stanford (196.050)	196.025
		L	Michigan	196.175
		-	Minnesota	195.700
		-	Florida	195.675
		W	Arizona	194.975
		-	Oregon State	192.925

2003 RESULTS 18-15 OVERALL, 5-5 POSTSEASON

DATE	LSU SCORE	W/L	OPPONENT	OPP. SCORE
1/10	194.600		Bahama Breeze Invitational (Nassau, Bahamas)	
		W	Maryland	190.450



Lindsey Thompson

		W	Towson State	190.225
		W	Illinois	190.125
1/17	195.825	W	at Kentucky	194.125
		W	Centenary	189.400
1/24	194.275	L	at Auburn	194.500
1/31	196.625	W	Denver	194.275
2/7	196.500	L	Florida	196.950
2/14	193.800	L	at Alabama	197.400
2/23	196.025		Masters Classic (Lincoln, Neb.)	
		L	Nebraska	198.025
		L	Washington	196.725
		W	Kent State	192.900
2/28	196.700	W	Arkansas	193.475
3/7	196.350	L	Georgia	196.475
3/14	196.575	L	at Utah	197.475
3/21	197.225	W	at Centenary	194.600
		W	Texas Woman's	194.575
3/29	195.650	4th	SEC Championships (Birmingham, Ala.)	
		L	Alabama	197.575
		L	Georgia	197.525
		L	Florida	195.950
		W	Auburn	195.025
		W	Arkansas	194.875
		W	Kentucky	194.875
4/12	195.700	2nd	NCAA West Regional Championships (Seattle, Wash.)	
		L	Nebraska	196.650
		W	Washington	195.675
		W	Cal State Fullerton	193.175
		W	Boise State	192.875
		W	San Jose State	192.875
4/24	194.000	10th	NCAA Championships (Lincoln, Neb.)	
		L	UCLA (196.950)	197.825
		L	Alabama (196.775)	197.275
		-	Georgia (196.625)	197.150
		-	Nebraska (197.325)	197.125
		L	Michigan (196.125)	196.050
		-	Utah (196.850)	195.300
		-	Florida	196.325
		-	Stanford	196.200
		L	Arizona State	194.225
		W	Iowa	193.825
		-	Auburn	193.525

2004 RESULTS 22-9 OVERALL, 7-3 POSTSEASON

DATE	LSU SCORE	W/L	OPPONENT	OPP. SCORE
1/9	194.875	2nd	MSU Invitational (East Lansing, Mich.)	
		L	Arizona	195.425
		W	Michigan State	193.250
		W	Western Michigan	192.125
1/16	195.300	L	Florida	197.100
1/23	196.750	L	Alabama	197.600
1/30	196.500	W	Centenary	190.100
		W	Texas Woman's	188.275
2/6	196.775	W	Arkansas	196.450
2/13	197.300	L	Georgia	198.050
2/20	197.375	W	Kentucky	194.875
2/23	197.100	W	Arizona	197.050
		W	Texas Woman's	193.475
2/27	197.525	W	Auburn	195.600
3/5	197.525	W	Ohio State	195.600
3/12	197.650	W	Centenary	194.725
3/20	197.275	3rd	SEC Championships (Duluth, Ga.)	
		L	Georgia	198.175
		L	Alabama	197.950
		W	Florida	197.225
		W	Auburn	195.925
		W	Arkansas	194.825
		W	Kentucky	193.850
4/2	197.500	1st	NCAA Central Regional Championships (Baton Rouge, La.)	
		W	Arizona State	196.500
		W	BYU	196.175
		W	Auburn	195.750
		W	Michigan State	195.025
		W	Kent State	194.850
4/15	196.650	7th	NCAA Championships (Los Angeles, Calif.)	
		L	UCLA (197.675)	198.125
		-	Georgia (196.775)	197.200
		L	Alabama (197.325)	197.125
		-	Stanford (196.850)	197.125
		-	Florida (196.850)	196.800
		L	Utah (196.925)	195.775
		W	Michigan	196.500
		W	Arizona State	196.325
		W	Nebraska	196.150
		W	Oklahoma	195.750
		W	Iowa	194.775

From 1993 on, NCAA Championship scores listed in parentheses reflect preliminary round scores for teams advancing to the "Super Six" finals.

All-Time Opponent Records

OPPONENT	OVERALL W-L-T	HOME W-L-T	AWAY W-L-T	NEUTRAL W-L-T	REGULAR SEASON W-L-T	POSTSEASON W-L-T	LAST MEETING
Air Force	1-0-0	0-0-0	1-0-0	0-0-0	1-0-0	0-0-0	1978
Alabama	11-68-2	9-11-2	1-21-0	1-36-0	10-40-2	1-28-0	2004
Amarillo College	1-0-0	0-0-0	0-0-0	1-0-0	1-0-0	0-0-0	1977
Arizona	10-8-0	1-2-0	1-2-0	8-4-0	4-7-0	6-1-0	2004
Arizona State	9-9-0	2-2-0	2-1-0	5-6-0	1-4-0	8-5-0	2004
Arkansas	4-0-0	1-0-0	1-0-0	2-0-0	4-0-0	0-0-0	2004
Arkansas-Little Rock	1-0-0	1-0-0	0-0-0	0-0-0	1-0-0	0-0-0	1976
Auburn	49-8-0	16-2-0	8-3-0	25-3-0	39-5-0	10-3-0	2004
Ball State	3-0-0	1-0-0	0-0-0	2-0-0	2-0-0	1-0-0	1999
Boise State	1-0-0	0-0-0	0-0-0	1-0-0	0-0-0	1-0-0	2003
BYU	10-0-0	2-0-0	0-0-0	8-0-0	6-0-0	4-0-0	2004
Cal State Fullerton	2-4-0	0-1-0	0-0-0	2-3-0	0-0-0	2-4-0	2003
California Berkeley	1-0-0	0-0-0	0-0-0	1-0-0	1-0-0	0-0-0	1997
Centenary	21-1-0	13-0-0	6-1-0	2-0-0	21-1-0	0-0-0	2004
Central Michigan	2-0-0	2-0-0	0-0-0	0-0-0	0-0-0	2-0-0	2002
Clarion	0-1-0	0-0-0	0-0-0	0-1-0	0-0-0	0-1-0	1979
Colorado	3-0-0	1-0-0	2-0-0	0-0-0	3-0-0	0-0-0	1980
Colorado State	2-0-0	0-0-0	2-0-0	0-0-0	2-0-0	0-0-0	1980
Denver	5-1-0	3-0-0	0-1-0	2-0-0	5-1-0	0-0-0	2003
Eastern Kentucky	1-0-0	0-0-0	0-0-0	1-0-0	0-0-0	1-0-0	1979
Florida	26-42-0	11-8-0	6-20-0	9-14-0	21-34-0	5-8-0	2004
Furman	1-0-0	1-0-0	0-0-0	0-0-0	1-0-0	0-0-0	1976
George Washington	3-0-0	1-0-0	0-0-0	2-0-0	3-0-0	0-0-0	1993
Georgia	14-49-2	4-9-1	3-15-0	7-25-1	11-39-2	3-10-0	2004
Georgia College	1-0-0	0-0-0	0-0-0	1-0-0	1-0-0	0-0-0	1991
Houston Baptist	8-0-0	3-0-0	4-0-0	1-0-0	8-0-0	0-0-0	1991
Illinois	7-1-0	1-0-0	0-0-0	6-1-0	2-1-0	5-0-0	2003
Illinois-Chicago	9-1-0	4-0-0	0-0-0	5-1-0	6-1-0	3-0-0	2000
Illinois State	7-0-0	1-0-0	0-0-0	6-0-0	3-0-0	4-0-0	2002
Indiana of Pennsylvania	2-0-0	0-0-0	0-0-0	2-0-0	2-0-0	0-0-0	1992
Indiana State	2-0-0	2-0-0	0-0-0	0-0-0	1-0-0	1-0-0	1986
Iowa	4-1-0	1-0-0	0-0-0	3-1-0	3-0-0	1-1-0	2003
Iowa State	8-0-0	3-0-0	0-0-0	5-0-0	3-0-0	5-0-0	2002
Jacksonville State	5-0-0	4-0-0	1-0-0	0-0-0	4-0-0	1-0-0	1985
Kent State	3-0-0	1-0-0	0-0-0	2-0-0	1-0-0	2-0-0	2004
Kentucky	49-3-0	16-1-0	10-2-0	23-0-0	48-3-0	1-0-0	2004
Louisville	2-2-0	1-0-0	0-1-0	1-1-0	1-1-0	1-1-0	1982
Maryland	5-0-0	1-0-0	2-0-0	2-0-0	5-0-0	0-0-0	2003
Massachusetts	1-0-0	0-0-0	0-0-0	1-0-0	0-0-0	1-0-0	2001
Memphis State	4-1-0	3-0-0	1-1-0	0-0-0	4-1-0	0-0-0	1984
Michigan	7-11-0	4-1-0	0-5-0	3-5-0	3-2-0	4-9-0	2004
Michigan State	18-2-0	8-0-0	1-1-0	9-1-0	7-2-0	11-0-0	2004
Minnesota	12-0-0	4-0-0	1-0-0	7-0-0	4-0-0	8-0-0	1998
Miss. Univ. for Women	1-0-0	1-0-0	0-0-0	0-0-0	1-0-0	0-0-0	1977
Missouri	20-5-0	9-0-0	6-4-0	5-1-0	12-4-0	8-1-0	2000
Montana	1-0-0	0-0-0	0-0-0	1-0-0	1-0-0	0-0-0	1985
Montana State	1-0-0	0-0-0	0-0-0	1-0-0	1-0-0	0-0-0	1981
Nebraska	9-6-1	3-0-0	0-1-1	6-5-0	3-1-1	6-5-0	2003
New Hampshire	6-0-0	3-0-0	0-0-0	3-0-0	4-0-0	2-0-0	2002
New Mexico	1-2-0	1-0-0	0-1-0	0-1-0	1-2-0	0-0-0	1985
North Carolina	1-0-0	0-0-0	0-0-0	1-0-0	0-0-0	1-0-0	1982

INTRO

PREVIEW

TIGERS

COACHES

REVIEW

HISTORY

RECORDS

LSU

All-Time Opponent Records

OPPONENT	OVERALL W-L-T	HOME W-L-T	AWAY W-L-T	NEUTRAL W-L-T	REGULAR SEASON W-L-T	POSTSEASON W-L-T	LAST MEETING
North Carolina State	5-0-0	2-0-0	0-0-0	3-0-0	5-0-0	0-0-0	2000
Northern Colorado	2-0-0	1-0-0	1-0-0	0-0-0	2-0-0	0-0-0	1980
Northern Illinois	4-0-0	0-0-0	0-0-0	4-0-0	2-0-0	2-0-0	1994
Ohio State	7-0-0	1-0-0	0-0-0	6-0-0	3-0-0	4-0-0	2004
Oklahoma	3-2-0	1-0-0	0-1-0	2-1-0	2-2-0	1-0-0	2000
Oklahoma State	5-0-0	4-0-0	0-0-0	1-0-0	1-0-0	4-0-0	1984
Oral Roberts	3-0-0	3-0-0	0-0-0	0-0-0	0-0-0	3-0-0	1982
Oregon	1-0-0	0-0-0	0-0-0	1-0-0	1-0-0	0-0-0	1981
Oregon State	6-6-1	0-1-0	1-1-1	5-4-0	1-2-0	5-4-1	2000
Penn State	10-16-0	5-2-0	1-5-0	4-9-0	7-11-0	3-5-0	2002
Pittsburgh	3-1-0	0-0-0	0-0-0	3-1-0	3-0-0	0-1-0	1983
Portland State	1-0-0	0-0-0	0-0-0	1-0-0	1-0-0	0-0-0	1981
Rhode Island	5-0-0	3-0-0	0-0-0	2-0-0	4-0-0	1-0-0	2002
Southeast Missouri State	8-1-0	3-0-0	0-0-0	5-1-0	4-0-0	4-1-0	1999
Southern California	0-1-0	0-0-0	0-0-0	0-1-0	0-0-0	0-1-0	1979
Southern Illinois	2-0-0	2-0-0	0-0-0	0-0-0	0-0-0	2-0-0	1986
Southern Mississippi	2-0-0	2-0-0	0-0-0	0-0-0	2-0-0	0-0-0	1977
UL-Lafayette	1-0-0	1-0-0	0-0-0	0-0-0	1-0-0	0-0-0	1975
Southwest Missouri State	1-1-0	1-0-0	0-0-0	0-1-0	1-0-0	0-1-0	1979
Southwest Texas State	3-0-0	1-0-0	0-0-0	2-0-0	2-0-0	1-0-0	1980
Stanford	0-2-0	0-1-0	0-0-0	0-1-0	0-0-0	0-2-0	2001
Tennessee	1-0-0	0-0-0	1-0-0	0-0-0	1-0-0	0-0-0	1976
Texas	5-0-0	3-0-0	2-0-0	0-0-0	4-0-0	1-0-0	1981
Texas A&M	5-0-0	4-0-0	1-0-0	0-0-0	3-0-0	2-0-0	1980
Texas Woman's	7-0-0	4-0-0	2-0-0	1-0-0	7-0-0	0-0-0	2004
Towson State	2-0-0	0-0-0	0-0-0	2-0-0	1-0-0	1-0-0	2003
UTEP	1-0-0	0-0-0	0-0-0	1-0-0	1-0-0	0-0-0	1981
UCLA	2-15-1	0-1-0	0-4-0	2-10-1	1-4-0	1-11-1	2004
UC Santa Barbara	2-0-0	0-0-0	0-0-0	2-0-0	2-0-0	0-0-0	1997
Utah	2-21-0	2-2-0	0-8-0	0-11-0	2-5-0	0-16-0	2004
Utah State	3-1-0	2-0-0	0-0-0	1-1-0	1-0-0	2-1-0	1991
Washington	4-2-0	1-0-0	1-0-0	2-2-0	2-1-0	2-1-0	2003
West Virginia	7-0-0	3-0-0	0-0-0	4-0-0	5-0-0	2-0-0	2000
Western Michigan	2-0-0	0-0-0	0-0-0	2-0-0	2-0-0	0-0-0	2004
Wisconsin	2-0-0	0-0-0	0-0-0	2-0-0	1-0-0	1-0-0	1990
OVERALL	492-295-7	192-44-3	70-99-2	230-152-2	341-174-5	151-121-2	

2005 opponents in bold.

lsu



2005 lsu gymnastics media guide

LSU Gymnastics Practice Facility

When determining what makes an athletic program successful, many elements factor in. Ask any coach and they will say that quality facilities rank among the most important elements.

The LSU Gymnastics team and head coach D-D Breaux moved into the newly renovated gymnastics training area in the LSU Field House in the Fall of 2000 and immediately reaped the benefits of one of the finest training facilities in the nation.

"It's a dream come true. It's a realization that the commitment by the university, fans and boosters really is all about the student-athlete," said Breaux.

The LSU Field House renovations and expansion created a brand new facility, that includes a locker room, squad room, 18,143 square feet of training space -- double the previous space -- an equipment room, sauna, sound room and conditioning/aerobic room.

One of the nicest aspects of the facility is the glass wall that allows an onlooker to see the multi-million dollar Bernie Moore Track Stadium, legendary Tiger Stadium, the Pete Maravich



Vaulting, tumble track and drill area

"When girls come to visit our facility they will be impressed. They will be able to look out and see the other athletic facilities, and they will be able to grasp the entire experience they are looking at if they choose to attend LSU."

-- HEAD COACH D-D BREAUX



INTRO

PREVIEW

TIGERS

COACHES

REVIEW

HISTORY

RECORDS

LSU

Assembly Center -- the competitive home of the LSU gymnastics team -- and the beautiful landscaping of LSU's campus.

D-D Breaux started to fathom ideas of a new facility years ago, never thinking that one day dreams would turn into realities under her tenure.

"About 10 years ago I started thinking about this idea, and about five years ago I started talking about it. Eventually, (former athletic director) Mr. (Joe) Dean and some board members along with the Tiger Athletic Foundation started listening. They realized that we needed it not only to maintain our top 10 status, but it was also a safety issue. We needed the upgrades to protect the athletes."

As it is with all sports, talent is also a key ingredient for success. A new facility not only enhances training and safety, but is also be a very useful tool in recruiting.

"I think it puts us ahead of some schools if there is a facility race. When girls come to visit our facility they will be impressed. They will be able to look out and see the other athletic facilities, and they will be able to grasp the entire experience they are looking at if they choose to attend LSU.

"Young female athletes are coming to the realization across the spectrum that opportunities are out there for them. They can take scholarships and compete at the collegiate level. So I think this project and other things of this sort are very important."

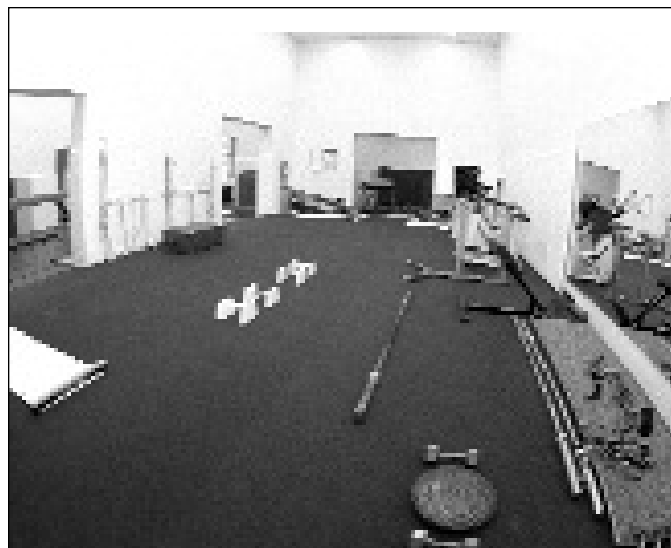

In-gym rehabilitation and conditioning area



LSU's 18,143 square foot practice facility



Aerobic exercise and conditioning area

Maravich Center

INTRO

PREVIEW

TIGERS

COACHES

REVIEW

HISTORY

RECORDS

LSU



Paramount to the success of an intercollegiate program is a first-class facility and the Tigers have just that in the Pete Maravich Assembly Center.

For nearly a quarter-century the "PMAC" has been home to some of the finest gymnastics competitions in the nation. The PMAC has served as host site of the SEC Championships on three occasions and the NCAA Regional Championships seven times, most recently in 2004.

Seating 14,164 spectators, the massive \$11.5 million building has competed with neighboring Tiger Stadium as the most visible structure on the LSU campus since its completion in 1971.

Originally named "The Assembly Center," in 1988 Louisiana Governor Buddy Roemer signed legislation changing the official name of the building to the Pete Maravich Assembly Center in

honor of the former LSU basketball legend who had died earlier that same year.

The PMAC is home to the LSU men's and women's basketball teams, as well as the volleyball program.

In addition to the normal seating configuration, a proscenium stage can be lowered into place at the north end allowing some 4,500 seats for theatrical productions. An additional 1,000 seats can be placed on the floor for graduations, convocations, lectures, concerts or other special events.

Several renovations have recently been completed to keep the PMAC as one of the top facilities in the Southeastern Conference. A new sound system was installed in 1994 and a year later the lower level seats of the PMAC were all replaced. In November 1999 a new multi-million dollar scoreboard/video replay system was installed.

TOP GYMNASTICS ATTENDANCE FIGURES IN MARAVICH CENTER HISTORY

RANK	ATTENDANCE	OPPONENT	DATE	RESULT	SCORE
1.	5,076	Georgia	2/24/95	L	197.095-196.175
2.	4,170	Alabama	1/23/04	L	197.600-196.750
3.	4,155	Alabama	2/18/94	T	194.925-194.925
4.	4,122	Georgia	1/24/97	T	196.425-196.425
5.	4,022	Kentucky	1/23/98	W	194.975-192.775
6.	4,003	Florida	2/7/97	L	195.475-195.500
7.	3,248	Georgia	1/29/93	L	194.900-190.800
8.	3,048	Alabama	2/4/00	W	196.325-196.250
9.	3,012	NCAA Central Regional	4/2/04	1st	197.500 (LSU)
10.	2,918	Kentucky	3/5/94	W	192.250-191.425
11.	2,910	SEC Championships	3/21/98	3rd	196.450 (LSU)
12.	2,796	Florida	3/3/95	L	195.650-195.500
13.	2,566	Ohio State	3/5/04	W	197.525-195.600
14.	2,519	Alabama, Penn State	3/6/98	2nd	195.475 (LSU)
15.	2,460	Auburn	1/21/94	W	190.700-189.900
16.	2,365	Centenary, Texas Woman's	1/30/04	1st	196.500 (LSU)
17.	2,193	Auburn	2/27/04	W	197.525-195.600
18.	2,171	Alabama	2/23/96	L	196.500-193.275
19.	2,101	Florida	2/16/01	W	196.475-195.625
	2,101	Rhode Island, Centenary	3/14/02	1st	197.675 (LSU)

INTRO

PREVIEW

TIGERS

COACHES

REVIEW

HISTORY

RECORDS

LSU



The newly renovated Maravich Center concourse contains exhibits and displays to document the histories of the sports that participate in the Maravich Center, as well as interactive kiosks.





Louisiana State University and Agricultural & Mechanical College has, throughout its 144-year history, served the people of Louisiana, the region, the nation, and the world. LSU is creating a revolution, one of pervasive change and advancement. For the past five years, the focus of the LSU community has been an increased commitment to excellence. Our progress has been dramatic and shows no sign of stopping.



Having witnessed many of yesterday's possibilities become today's tangible realities, the LSU community set forth to capitalize on its success. The goal was to improve our standing as a nationally competitive flagship university. Following intense discussions among the LSU Board of Supervisors, campus administrators, faculty, and student leaders, the objectives required to reach this status crystallized, providing the impetus for LSU's National Flagship Agenda.

LSU FACTS

Location: Baton Rouge, La.
 Founded: January 2, 1860
 Enrollment: 31,234
 President: Dr. William Jenkins
 Major Fields for Bachelor's Degrees: 72
 Major Fields for Master's Degrees: 72
 Major Fields for Doctoral Degrees: 54



DIVERSITY

“THE MOST DIVERSE SCHOOL IN THE NATION.”

Newsweek magazine named Louisiana State University the “Most Diverse” school in the nation in the Sept. 3, 2003 issue. The enrollment consists of 24 percent minority students.



“LOUISIANA STATE UNIVERSITY HAS A TRADITION OF GRATITUDE EXPRESSED IN SERVICE TO COMMUNITY AND COUNTRY.”

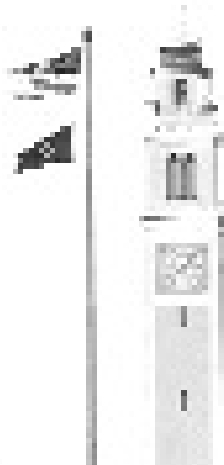

President George W. Bush
2004 LSU SPRING COMMENCEMENT

INTRO
PREVIEW
TIGERS
COACHES
REVIEW
HISTORY
RECORDS

LSU

CAMPUS APARTMENTS - THE TIGERS' HOME AWAY FROM HOME

LSU has 18 residence halls across the spacious campus. The newest addition, the highly popular East Campus and West Campus apartments, fully furnished rooms with connecting suites all within a short walk from the dining hall and athletics facilities.



AMENITIES

- Dining Halls
- Weekly Housekeeping
- Cable Television
- High-Speed Internet
- Mail Service
- Card Access
- Facility Repairs
- Security
- Telephone Services
- Furnished
- Washer/Dryer
- Microwave



Critical to the development of an athlete as a student is an adequate academic facility and capable staff to further the athlete's progress. The Cox Communications Academic Center for Student-Athletes is responsible for overseeing the educational development and progress toward graduation for all student-athletes. The staff acts as a liaison between the student-athlete and the academic communities and insures that student-athletes comply with academic rules established by the University, NCAA and Southeastern Conference. The staff also coordinates academic programs designed to assist student-athletes in acquiring a quality education.

THE GOAL

For each student-athlete to reach and receive the highest-quality education and degree.

THE RESPONSIBILITY

To oversee the educational development and progress toward graduation for all student-athletes.

- ▶ Tutoring
- ▶ Career Counseling and Development
- ▶ Time Management
- ▶ Study Skills
- ▶ Insure that student-athletes comply with academic rules established by the University, NCAA and SEC

FACILITY BUILT BY THE TIGER ATHLETIC FOUNDATION





2004 ACADEMIC ALL-AMERICANS

Lindsay Beddow
Lauren Companioni
Annie Gagnon
Jade Jenkins
Kelly Lea
Mandy Mueller



2004 SEC ACADEMIC HONOR ROLL

Lindsay Beddow
Lauren Companioni
Annie Gagnon
Jade Jenkins
Kelly Lea
Terin Martinjak
Lisa Rennie



ACADEMIC STAFF



Dr. Roger Grooters
Executive Director



Ted White
Sr. Associate Director



Dr. Tommy Karam
Director/Communications Lab



Tommy Powell
Associate Director



Sabrina Youmans
Learning Specialist



Ako Baye Stafford
Tutorial Coordinator



Harold Russell
Coordinator of
Supervised Study



Mary Boudreaux
Associate Director

REACHING OUT TO THE COMMUNITY

COMMUNITY OUTREACH

INTRO

PREVIEW

TIGERS

COACHES

REVIEW

HISTORY

RECORDS

LSU

COMMUNITY OUTREACH

Community Service not only enhances a student-athlete's college experience, but it also serves to expand character. Athletes not only gain a strong sense of self-worth, but also experience personal satisfaction and growth from volunteering and community service activities. More importantly are the benefits that the community receives. It enables the community to gain an enormous advantage in feeling that they have a "partnership" with LSU student-athletes.

LSU student-athletes participate in a variety of community service projects including reading in schools, nursing home visits, hospital pediatric ward visits, speaking engagements and more in East Baton Rouge Parish.



MIKE MALLET

Director for the
CHAMPS/Life Skills program



Terin Martinjak, Katherine Hilton and Kelly Phelan at a Red Cross fundraiser.



The Tigers answered phones at the local MDA telethon.



Each holiday season the team participates in the Christmas Toy Drive, providing gifts to underprivileged children in the area.

WHAT is CHAMPS?

The Shaquille O'Neal CHAMPS/Life Skills program was developed by the NCAA to help prepare student-athletes for the challenges of life beyond the playing field. Through workshops, service projects, and social events, CHAMPS, an acronym for Challenging Athletes Minds for Personal Success, brings LSU student-athletes information that will prepare them for the biggest game of all - the game of life!

HOW CAN CHAMPS HELP?

By focusing on "real life" skills and personal development, the CHAMPS Program not only assists the student-athletes with meeting daily challenges, but also enhances student-athlete's growth in their college years and beyond.

CHAMPS at LSU

The CHAMPS/Life Skills program at LSU is operated out of the Cox Communications Academic Center for Student-Athletes, and the focus of the program is on five commitments viewed as critical to personal growth:

- ▶ Academic Excellence
- ▶ Athletic Excellence
- ▶ Career Development
- ▶ Personal Development
- ▶ Community Service

INTRO
PREVIEW
TIGERS
COACHES
REVIEW
HISTORY
RECORDS

LSU



The team joined with Zeta Tau Alpha to help raise money for Breast Cancer Awareness.



The Tigers paid a visit to DuFrocq Elementary.



Rikki L'Heureux at LSU's annual Halloween BOOzar.

The team poses for a picture at the Halloween BOOzar.



The City of Baton Rouge

INTRO
PREVIEW
TIGERS
COACHES
REVIEW
HISTORY
RECORDS

LSU



The state capitol building, located in Baton Rouge, is the tallest capitol building in the nation at 34 stories.

Hospitality and comfort are a Southern tradition practiced to perfection around Baton Rouge. Minutes from the city, ancient moss-draped oaks, fragrant honeysuckle, formal gardens and the finest examples of Southern architecture await. Combine this with the excitement of the mighty Mississippi River, cajun music and a gourmet meal that is topped with freshly brewed cafe-au-lait at one of Baton Rouge's fine restaurants. Mix in an autumn Saturday evening at Tiger Stadium, and Baton Rouge becomes one of the most attractive cities for living, entertainment and education in the South.

BATON ROUGE FACTS

POPULATION:

Baton Rouge227,818
East Baton Rouge Parish.....412,852

AVERAGE TEMPERATURES:

High81.3
Low52.5
Average67.5



► The average annual temperature in Baton Rouge is 68 degrees and the city features a semi-tropical climate highlighted by mild winter months.



► Baton Rouge is just an hour away from the French Quarter in New Orleans and even closer to the million-acre Atchafalaya Swamp, which is called one of the biggest fishing ponds in the country.

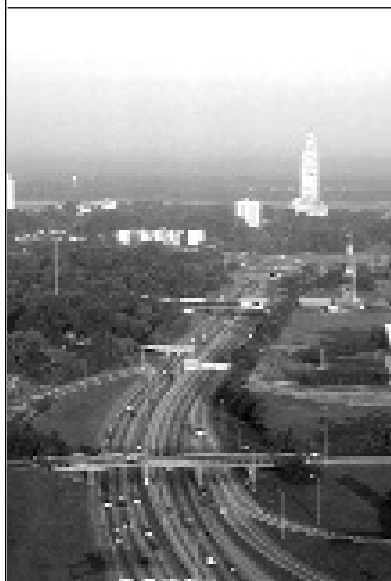

DISTANCE CHART FROM BATON ROUGE

(BASED ON 70 MPH SPEED):

Atlanta, Ga.7 hours
Biloxi, Miss.2 hours
Birmingham, Ala.6 hours
Dallas, Texas6 1/2 hours
Houston, Texas4 hours
Jackson, Miss.2 1/2 hours
Jacksonville, Fla.8 1/2 hours
Little Rock, Ark.5 hours
Mobile, Ala.3 hours
Monroe, La.2 1/2 hours
New Orleans, La.1 hour
Orlando, Fla.10 hours
Pensacola, Fla.4 hours
Shreveport, La.4 hours



THE MIGHTY MISSISSIPPI

Baton Rouge, the capital city of Louisiana, sits on the banks of the Mississippi River.

LOUISIANA FACTS

Nickname:The Pelican State
 Admitted to Union: April 30, 1812
 State Colors:Gold, white and blue
 State Bird:Brown Pelican
 State Dog:Catahoula Leopard Dog
 State Tree:Bald Cypress
 State Flower:Magnolia
 Climate:Subtropical

- Foods like boiled crawfish, jambalaya, shrimp etouffee, and gumbo make the cajun and creole cuisine of Louisiana the envy of the nation.
- Last year, an estimated 23.5 million U.S. resident visitors came to Louisiana.



LOUISIANA LAGNIAPPE

- **Atchafalaya:** \a-chaff-a-LIE-a\ n. Louisiana's famed undeveloped wet-land.
- **Beignet:** \ben-YAY\ n. A tasty French doughnut without the hole.
- **Boudin:** \BOO-dan\ n. Hot, spicy pork mixed with onions, cooked rice and herbs and stuffed in sausage casing.
- **Etouffee:** \ay-too-FAY\ n. Crawfish or shrimp in a delightfully spicy red sauce.
- **Gumbo:** \GUM-boe\ n. A delicacy of South Louisiana. A thick, robust soup with thousands of variations, only a few of which are Shrimp Gumbo, Chicken Gumbo, and File' Gumbo.
- **Krewe:** \crew\ n. An organization that puts on Mardi Gras balls and parades.
- **Lagniappe:** \LAHN-yap\ n. A little something extra.
- **Po-Boy:** - n. A sandwich extravaganza of either shrimp, oyster, roast beef, etc., that's served on a crispy-cruste loaf bread called French Bread.
- **Vieux Carre:** \vyuh-kah-RAY\ n. The French name for the French Quarter meaning "Old Square."

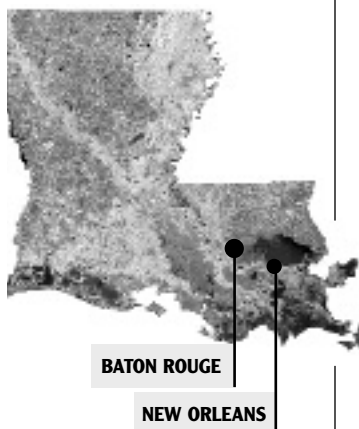

Louisiana, one of America's most culturally and geographically diverse states, is located in the heart of the Deep South. Adjacent to the Gulf of Mexico and dotted with hundreds of lakes and bayous, Louisiana is home to all types of terrain from swamps and marshes to lush forests and gentle hills. The state is known for its charm and friendly people, and still maintains the stately antebellum plantations and majestic oaks of its early days. The atmosphere is elegant, yet relaxed and casual.



UNIQUE CULTURE

Louisiana is home to Mardi Gras, a two-week party that includes more than 60 parades and millions of visitors from around the world. All year long New Orleans Jazz, Creole culture, stately riverboats and some of the finest cuisine in the world is mixed into the diverse and renowned culture of Louisiana.

LSU Greats

The five individuals on this page are the only men to have their jerseys retired by LSU. Basketball has retired the No. 23 for Pete Maravich, No. 50 for Bob Pettit, Jr., and No. 33 for Shaquille O'Neal. Football's only retired jersey is the No. 20 worn by Billy Cannon, while baseball retired the No. 15 in honor of longtime coach and current athletics director Skip Bertman.

INTRO

PREVIEW

TIGERS

COACHES

REVIEW

HISTORY

RECORDS

LSU



**BOB
PETTIT**

50

Pettit led LSU to its first NCAA Final Four in 1953 and later became the first player in NBA history to exceed the 20,000-plus point barrier. He is a member of the NBA Hall of Fame and in 1997 was named one of the top 50 players in NBA history.



**PETE
MARAVICH**

23

"Pistol Pete," Maravich still holds the NCAA records for career points with 3,667 and career scoring average with 44.2 points a game. He was selected as the National Player of the Year in 1970 after leading the Tigers to the NIT Final Four. He scored 50+ points an amazing 28 times, before going on to a successful 10-year professional career where he was selected as one of the NBA's 50 greatest players in 1997.



**SHAQUILLE
O'NEAL**

33

The first pick in the 1992 NBA Draft, O'Neal was named MVP of the league in 2000 and was a three-time NBA Finals MVP after leading the Los Angeles Lakers to three World Championships. At LSU, O'Neal averaged 21.6 points and 13.6 rebounds during his career. In 1991, he was named the World's Amateur Athlete of the Year, the SEC Athlete of the Year and National Player of the Year. In 1997, he was named as one of the top 50 players in NBA history.



**BILLY
CANNON**

20

One of the true legends of college football in the South, Cannon was the 1959 Heisman Trophy winner that helped the Tigers to the 1958 national title. Cannon's most memorable performance came in 1959 against Ole Miss when No. 1 LSU trailed No. 3 Ole Miss 3-0 in the fourth quarter. He fielded a punt, broke seven tackles and returned it 89 yards for the 7-3 victory. He went on to a successful 11-year professional career.



**SKIP
BERTMAN**

15

A legend in the college baseball ranks, Bertman created a dynasty at LSU, guiding the Tigers to five national titles in a 10-year stretch from 1991-2000. He also skipped the United States to a bronze medal at the 1996 Olympics in Atlanta and was an assistant on the gold medal-winning U.S. squad in Seoul, Korea in 1988. Bertman retired from coaching following the 2001 season and currently serves as LSU's athletic director.

LSU's Success in each of its 20 sports is evident with this outstanding list of Tigers.

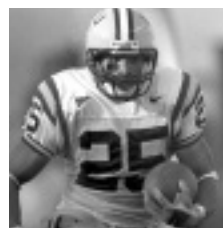

JOSH REED

An All-American, Josh Reed re-wrote both the LSU and SEC record books with a record 94 receptions for 1,740 yards on his way to winning the Biletnikoff Award in 2001. He was a consensus first-team All-America selection and led the nation in yards per game (145.0). Reed finished his career with then an SEC record 3,001 yards receiving on 167 catches.



ESTHER JONES

A 21-time All-American while a LSU, Jones won a gold medal as a member of the United States' 4x100-meter relay team at the 1992 Olympic Games in Barcelona.

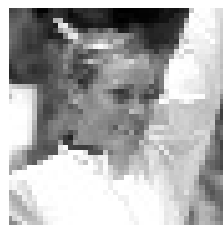

NICKI ARNSTAD

The 2002 NCAA Floor Exercise Co-Champion, Arnstad became the first LSU gymnast to win an NCAA national title. She was a four-time All-American and won the NCAA Central Regional floor and all-around titles.

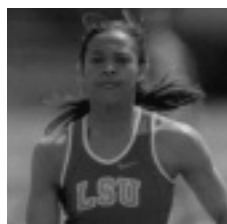

PETA-GAYE DOWDIE

A 19-time All-American, Dowdie was a member of three NCAA Championship teams during her time at LSU and went on to compete for her native Jamaica at the 2000 Sydney Olympics.



BRITNI SNEED

One of three four-time first-team All-SEC selections in conference history, Sneed was a two-time SEC Player of the Year and a three-time NFCA All-American, while leading the Tigers to the Women's College World Series in 2001.



WALTER DAVIS

A two-time Olympian, Davis helped LSU to national titles in 2001 and 2002. Named the SEC Male Athlete of the Year in 2002, he won six NCAA titles and earned nine All-America honors.

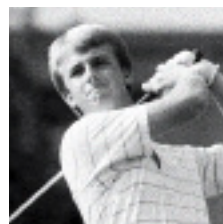

DAVID TOMS

The two-time SEC Player of the Year, Toms has gone on to a successful career on the PGA Tour. Among his PGA Tour victories was a thrilling win at the PGA Championship in August of 2001.



MARIE FERDINAND

The eighth pick overall in the 2001 WNBA draft by the Utah Starzz, Ferdinand was a Kodak All-American in 2000-01, helping the Lady Tigers to the Elite Eight in 2000 and to the NCAA Tournament three times. She is a two-time WNBA all-star selection.



TODD WALKER

Walker capped his LSU career as the SEC's all-time leader in hits, runs, RBIs, and total bases. A member of the All-Time College World Series Team, Walker led LSU to the national title in 1993.

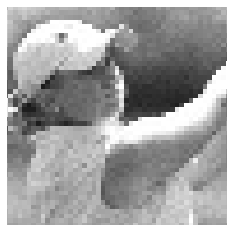

MEREDITH DUNCAN

The nation's top collegiate golfer in 2002, Duncan left LSU as the school's best female golfer. She earned first-team All-America honors as a senior in 2002 and won the United States Women's Amateur Championship in 2001.



BEN MCDONALD

Named National Player of the Year in 1989, McDonald was the first player chosen in the Major League Baseball Draft by the Baltimore Orioles.

INTRO
PREVIEW
TIGERS
COACHES
REVIEW
HISTORY
RECORDS

LSU

Prominent LSU Alumni

INTRO
PREVIEW
TIGERS
COACHES
REVIEW
HISTORY
RECORDS

LSU



SHAQUILLE O'NEAL

Three-time NBA champion and 2000 league MVP, Shaquille O'Neal joined the long list of prominent LSU alumni when he earned his degree in General Studies in December 2000. O'Neal spoke to 400 LSU student-athletes in September on time management being a key to success in academics and in life.

While LSU continues to make its mark on the playing field, winning 43 national titles, the state's flagship University continues to be a breeding ground for some of the greatest minds in the world past and present.



EDUARDO AGUIRRE, JR.

Named the first Director of U.S. Citizenship and Immigration Services (USCIS), a department under the Department of Homeland Security. President George W. Bush appointed him to this position, in February 2003.



KEVIN FAULK

Excelled in both the classroom and on the playing field, graduating in just three years. Faulk is currently a member of the two-time Super Bowl Champion New England Patriots.



DR. JAMES ANDREWS

A world-renowned orthopedic surgeon. Andrews is a 1963 graduate of LSU and a 1967 graduate of the LSU Medical School. While at LSU, Andrews won the SEC indoor and outdoor titles in the pole vault.



CARLOS ROBERTO FLORES

Currently president of Honduras, a position to which he was elected in 1997, Flores is married to the former Mary Carol Flake, also an alumnus of LSU.



LOD COOK

Graduated from LSU with a bachelor's degree in Mathematics in 1955 and then earned his Master's degree in Petro Engineering in 1955. Cook served as CEO of ARCO for nine years.



JIM FLORES

Graduated from LSU and currently serves as the Vice Chairman of Ocean Energy, the World's Leader in Oil Exploration, based out of Houston, Texas.

PROMINENT LSU ALUMNI

Donald R. Anderson - Diplomat.

Larry Arthur - AIDS researcher.

Elizabeth Ashley - Actress.

John Ed Bradley - Sports Illustrated writer and novelist.

John Breaux - U.S. Senator (1987-present) and U.S. Congressman (1972-86) from Louisiana.

Don Clayton - President and CEO, Meridian Oil Co.

"Lightning Joe" Lawton Collins - Chief of Staff for President Truman.

Eric Arture Delvalle - Former president of Panama.

A. Wright Elliott - Executive vice president, Chase Manhattan Bank.



Bill Conti - Oscar-winning composer who has written theme music for several well-known movies, including Rocky and its sequels, The Karate Kid and For Your Eyes Only.

Graves Erskine - U.S. Marine Corps General in WWII.

Maxime A. Faget - Designed Mercury and Gemini spacecrafts.

Mary Carol Flake Flores - First Lady of Honduras.

Julie Giroux - Emmy Award-winning composer.

Rufus William (Bill) Harp - Television set decorator.

Walter Hitesman - Former president, Reader's Digest.

Hubert Humphrey - U.S. vice president (1965-69).

W. Vernon Jones - Branch Division Chief, NASA headquarters

Russell Long - U.S. Senator from Louisiana, 1948-87.

James Malmberg - President, CEO, Piccadilly.

Ray Marshall - Secretary of Labor under President Carter.

Grover Murray - President emeritus of Texas Tech University.

Edwin Newman - TV journalist and commentator.

Carolyn Bennett Patterson - Former senior editor, National Geographic.

J. Howard Rambin - CEO, Texaco.

Rex Reed - Drama critic, syndicated columnist.

Maj. Gen. Thomas Rhame - Led 1st Infantry Division against Iraq during Persian Gulf War.

Thomas O. Ryder - President, American Express Publication Corp. and magazine publisher.

Dolores Spikes - President of the University of Maryland-Eastern Shore.

Ray Strother - Author, political consultant.

Joanne Woodward - Academy Award-winning actress.



REINOSUKE HARA

A researcher at LSU in the 1950s, he later received an honorary Doctorate of Science degree from LSU in 1992. He currently serves as the Vice-Chairman of Seiko Instruments.



EDDIE J. JONES

President of the NFL's Miami Dolphins franchise, the 36-year veteran of the NFL currently serves on the NFL's Employee Benefits Committee.



MARY L. LANDRIEU

Became the first woman from Louisiana elected to a full term in the United States Senate in 1997.



MARTY SIXKILLER

Senior Technical Director for PDI/DreamWorks' movies "Antz", "Shrek", and "Shrek 2."



HARRY J. LONGWELL

Graduated from LSU in 1963 with a Bachelor's degree in Petroleum Engineering and currently serves as Executive Vice President of ExxonMobil.

JAMES CARVILLE

Received both a Bachelor's degree and Law degree from LSU. Carville gained fame in the 1990's as the chief campaign strategist for Bill Clinton and Al Gore. Carville also penned a best-selling memoir titled All's Fair: Love, War and Running for President.

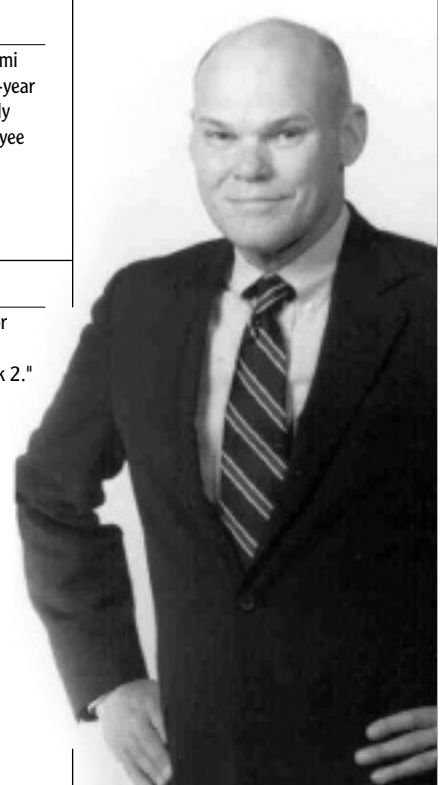

INTRO
PREVIEW
TIGERS
COACHES
REVIEW
HISTORY
RECORDS

LSU

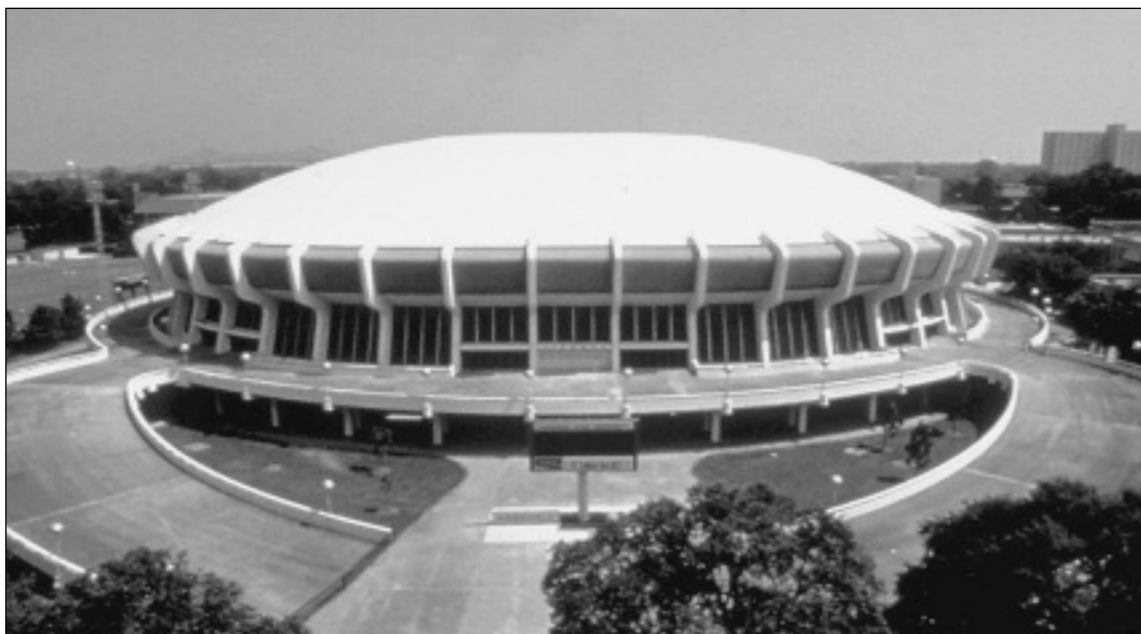

PETE MARAVICH ASSEMBLY CENTER

Men's and Women's Basketball, Volleyball and Gymnastics

Built - 1971 • Capacity - 14,164

Largest Men's Basketball Crowd - 15,694 vs. Ole Miss on Feb. 25, 1981

Largest Women's Basketball Crowd - 15,217 vs. Tennessee on Feb. 23, 2003



TIGER PARK

Softball

Built - 1996 • Capacity - 1,000

Largest Crowd - 1,506 vs. Southern Miss on May 22, 1999 (NCAA Regional)



TIGER STADIUM

Football

Built - 1924 • Capacity - 91,600

Largest Crowd - 92,251 vs. Georgia on September 20, 2003



ATHLETICS ADMINISTRATION BUILDING

Built - 1990

Houses all teams, administration and Athletics Ticket office

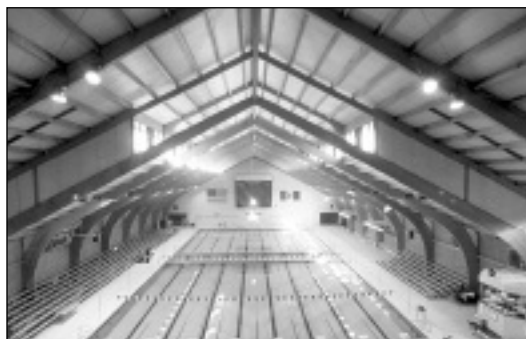

NATATORIUM

Men's and Women's Swimming & Diving

Built - 1985 • Capacity - 2,200

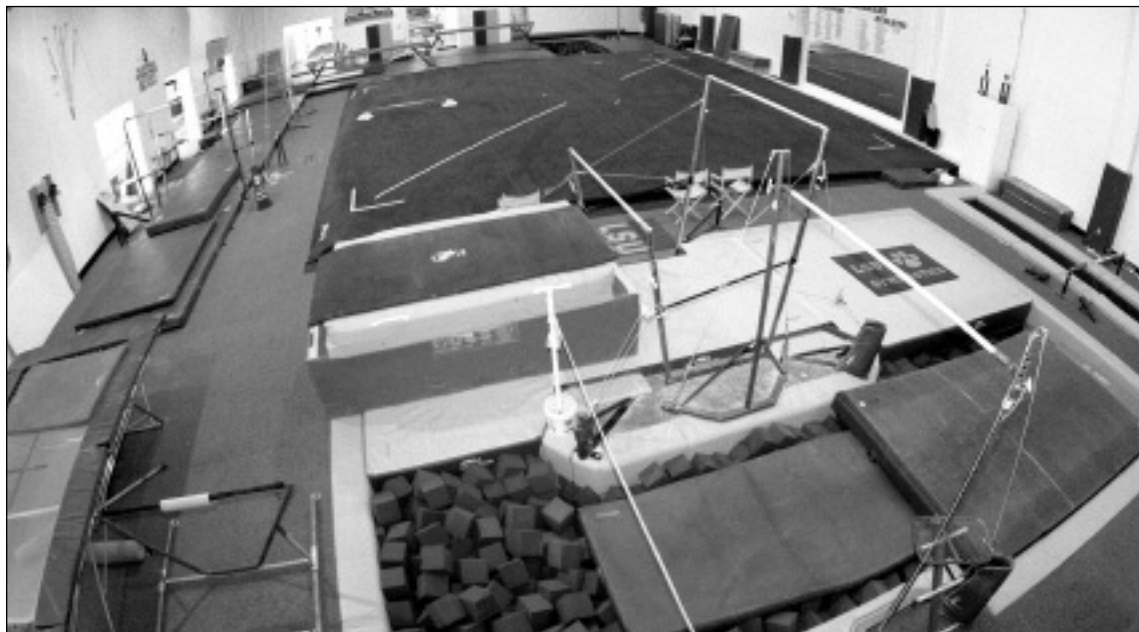

LSU GYMNASTICS PRACTICE ROOM

Gymnastics
Located in Carl Maddox Field House
Built - 1975
Renovated - 2000



SOCCER COMPLEX

Women's Soccer
Built - 1996 • Capacity - 1,500
Largest Crowd - 911 vs. Tennessee on Sept. 13, 1996



W.T. "DUB" ROBINSON STADIUM

Men's and Women's Tennis
Built - 1970 • Capacity - 550



BERNIE MOORE TRACK STADIUM

Men's and Women's Outdoor Track & Field
Built - 1969 • Capacity - 5,680
Largest Crowd - 3,947 on June 1, 2001 (NCAA Championships)



ALEX BOX STADIUM

Baseball
Built - 1938 • Capacity - 7,760
Largest Crowd - 8,683 vs. Houston on March 6, 2004

The screenshot shows the LSUsports.net website interface. At the top, there's a navigation bar with 'LSUsports.net' and 'THE OFFICIAL WEB SITE OF LSU ATHLETICS'. Below this, there's a banner for 'LSUsports.net' with a 'Click HERE' button and a 'Join LSUsports.tv Now !!!' button. The main content area features a 'GYMNASTICS' header and a news article titled 'Gymnasts Post 197.500 to Win NCAA Central Regional' dated 04/02/04. The article includes a photo of the team and text about their victory. On the left, there's a sidebar with a list of sports and links. On the right, there's a vertical strip with the LSU Tigers logo repeated.

LSUsports.net

http://www.lsusports.net/article.cfm?ref=AEC2C0DA-829D-9866-99A74255B7FF07F7

THE OFFICIAL WEB SITE OF LSU ATHLETICS

GET These Features: Join **LSUsports.tv** Now !!!

Click HERE

TICKETING GIFT CENTER SCOREBOARD CHAT ACCESS EMAIL AD INFO POWERED BY E/TEL

GYMNASTICS THE OFFICIAL WEBCAST SITE OF LSU ATHLETICS **LSUsports.tv**

E-mail this story to a friend!
Friend's E-mail: Your E-mail: Send

Printer Friendly Version



The 2004 LSU gymnastics team will now head to Los Angeles for the prelims to the NCAA Championships.

Gymnasts Post 197.500 to Win NCAA Central Regional
04/02/04

[Photo Gallery and More](#)

BATON ROUGE – Sophomore April Burkholder continued to rack up the accolades Friday evening earning Regional Gymnast of the Year honors in leading the seventh-ranked LSU gymnastics team to the team title at the NCAA Central Regional Championships.

The regional crown marked the eighth in program history and the second in three years for the Tigers.

"This was probably our best regional performance in school history," said LSU head coach D-D

SURF THE SITE THAT ROARS!

LSUsports.net and LSUsports.tv are the Official Website and Webcast Site of the LSU Athletics.

LSUsports.net includes the official, final word about LSU athletics events.

- ▶ The most complete and up-to-date news and information about all 20 LSU varsity teams.
- ▶ Archived multimedia on LSUsports.tv.
- ▶ Schedules, rosters and historical information.
- ▶ Online Ticketing and Tickets Exchange using the new E-Card.
- ▶ Real-time statistics from LSU sporting events.
- ▶ Merchandise Sales in the Online Gift Center.
- ▶ Live streaming audio from football, men's and women's basketball, baseball, softball, press conferences, coaches' shows and more.



E/TEL
www.eatel.com