

2 Media Services

**Preview 3**

- 4 Season Preview
- 6 2004 Opponents
- 10 Scoring Guide

**Tigers 11**

- 12 Lindsay Beddow
- 13 Lauren Companioni
- 14 Annie Gagnon
- 15 Katherine Hilton
- 16 Jade Jenkins
- 17 Brittany Brown
- 18 April Burkholder
- 19 Megan Durning
- 20 Kelly Lea
- 21 Rikki L'Heureux
- 22 Terin Martinjak
- 23 Lindsey Thompson
- 24 Nicole Butler, Kelly Phelan, Lisa Rennie

**Coaches 25**

- 26 D-D Breaux, Head Coach
- 28 Bob Moore, Assistant
- 29 Philip Ogletree, Assistant
- 30 Support Staff

**Review 31**

- 32 2003 Season Review
- 34 2003 Team Meet-by-Meet Results
- 35 2003 Individual Meet-by-Meet Results

**History 37**

- 38 National Champions, All-Americans
- 39 SEC Honors
- 40 Team Championships
- 41 Academic Honors
- 42 All-Time Letterwinners

**Records 43**

- 44 All-Time Individual Scores
- 45 All-Time Event and Team Scores
- 46 All-Time Postseason Results
- 47 Year-by-Year Results
- 51 All-Time Opponent Records

**LSU 53**

- 54 LSU Gymnastics
- 56 Pete Maravich Assembly Center
- 58 Campus Life
- 60 Academic Success
- 62 LSU Is Everywhere
- 64 The City of Baton Rouge
- 65 The State of Louisiana
- 66 LSU Greats
- 68 Prominent LSU Alumni
- 70 Athletics Facilities
- 72 www.LSUsports.net

**Quick Facts****UNIVERSITY**

**LOCATION:** Baton Rouge, La.  
**FOUNDED:** 1860  
**ENROLLMENT:** 31,582  
**PRESIDENT:** Dr. William L. Jenkins  
**CHANCELLOR:** Dr. Mark A. Emmert  
**FACULTY REPRESENTATIVE:** Dr. Kenneth Carpenter  
**DIRECTOR OF ATHLETICS:** Stanley "Skip" Bertman  
**SENIOR WOMEN'S ADMINISTRATOR:** Judy Southard  
**HOME ARENA (CAPACITY):** Pete Maravich Assembly Center (14,164)  
**NICKNAME:** Tigers or Fighting Tigers  
**COLORS:** Purple-PMS 268 and Gold-PMS 123  
**CONFERENCE:** Southeastern

**ATHLETIC DEPARTMENT**

**SR. ASSOC. DIR. OF ATHLETICS:** Dan Radakovich  
**ASSOC. AD/SR. WOMEN'S ADMINISTRATOR:** Judy Southard  
**ASSOC. AD/INTERNAL RELATIONS:** Bo Bahnsen  
**ASSOC. AD/OPERATIONS:** Verge Ausbery  
**ASSOC. AD/EXTERNAL OPERATIONS:** Herb Vincent  
**ASSOC. AD/BUSINESS:** Mark Ewing

**SPORTS INFORMATION**

**SPORTS INFORMATION DIRECTOR:** Michael Bonnette  
**SENIOR ASSOCIATE SID:** C. Kent Lowe  
**ASSOCIATE SID:** Laurie Cannon  
**ASSOCIATE SID:** Bill Franques  
**ASSOCIATE SID:** Brian Miller  
**ASSOCIATE SID:** Melissa Reynaud  
**PUBLICATIONS DIRECTOR:** Jason Feirman  
**GRAPHIC DESIGN COORDINATOR:** David Hurd  
**PHOTOGRAPHER:** Steve Franz  
**SECRETARY:** Pat Fredericks  
**PUBLICATION STUDENT ASSISTANTS:** Melissa Giardina, Annie Martin  
**STUDENT ASSISTANTS:** Tony Autin, Michelle Fakier, Natalie Grantham, Bill Martin, Kerri McGimsey, Patrick Meehan, Jeff Schneider, Will Stafford

**GYMNASTICS STAFF**

**HEAD COACH:** "D-D" Breaux (LSU, '76)  
**YEAR AT LSU:** 27th  
**CAREER/LSU REGULAR SEASON RECORD:** 299-16-5 (.643)  
**CAREER/LSU POSTSEASON RECORD:** 129-104-2 (.554)  
**ASSISTANT COACHES:** Bob Moore (Samford, '76)  
 Phillip Ogletree (Georgia, '82)  
**GYMNASTICS SECRETARY:** Jennie Murphy  
**GYMNASTICS SID:** Laurie Cannon  
**MANAGERS:** James Dutschke, Mandy Mueller, Roxanne Voorhies  
**GRADUATE ASSISTANT ATHLETIC TRAINER:** Greg Penczek

**ATHLETICS PHONE DIRECTORY**

**LSU ATHLETICS:** (225) 578-8001  
**SPORTS INFORMATION:** (225) 578-8226  
**SPORTS INFORMATION FAX:** (225) 578-1861

**Credits**

*The 2004 LSU Women's Gymnastics Media Guide  
 is a production of the LSU Sports Information Office.*

**EDITOR** Laurie Cannon  
**LAYOUT & DESIGN** Jason Feirman  
 David Hurd  
**PRODUCTION ASSISTANTS** Melissa Giardina  
 Annie Martin  
**PHOTOGRAPHY**  
 Steve Franz, Jason Feirman  
**PRINTING**  
 EBSCO Media - Birmingham, Ala.

The 2004 LSU Gymnastics Media Guide was produced by  
 the LSU Sports Information Office on Power Macintosh G4  
 using QuarkXpress 6.0 and Adobe Photoshop 7.0.

## MEDIA INFORMATION

The 2004 LSU gymnastics media guide is a source of information for the news media. Additional information, photographs and news releases are available upon request from the SID to accredited news media members. The Sports Information Office is located on the fifth floor of the LSU Athletic Administration Building.

## MEDIA CREDENTIALS

Media credentials for all gymnastics meets should be requested at least 24 hours in advance by contacting Laurie Cannon at (225) 578-8226. Credentials may be picked up at the press will call located in the Southwest Corridor of the Pete Maravich Assembly Center or in advance at the LSU Sports Information Office located on the fifth floor of the LSU Athletic Administration Building.

## MEDIA SERVICES

Media services include weekly press releases that include updated individual and team statistics. During the meets the Sports Information Office will provide programs including updated statistics, media guides and opponent information. Complete books, including final box scores, will be provided at least 15 minutes after the conclusion of the meet. For fax requests, please contact Laurie Cannon prior to the meet.

## PRACTICES

Practices are held from 1:30-4:30 p.m. Monday through Friday. Interviews may be held prior to or following practice. All interviews involving coaches and student-athletes should be requested beforehand by contacting Laurie Cannon.

<http://media.lsusports.net>

Media can now access images for all LSU athletic teams, including action shots, heads shots, logos, etc. To gain access to the high-resolution pictures, e-mail Laurie Cannon. You will be assigned a login and password that will enable you to retrieve pictures. This service is for the media use only. Resale of these pictures is strictly prohibited.

## INTERNET

**LSUsports.net**

## MAILING ADDRESS

LSU Sports Information  
P.O. Box 25095  
Baton Rouge, LA 70894  
Phone: (225) 578-8226  
Fax: (225) 578-1861

## OVERNIGHT MAILING ADDRESS

LSU Sports Information  
LSU Athletics Admin. Building  
North Stadium Dr. at Nicholson Dr.  
Baton Rouge, LA 70894  
Phone: (225) 578-8226

## SID CONTACT INFORMATION

Gymnastics Contact: Laurie Cannon  
Work Phone: (225) 578-8226  
Home Phone: (225) 924-3364  
Email Address: lcannon1@lsu.edu  
Fax: (225) 578-1861



## MEDIA LIST

### Newspapers

#### BATON ROUGE

The Advocate  
P.O. Box 588  
Baton Rouge, LA 70821  
Exec. Sports Editor: Butch Muir  
Asst. Sports Editor: Matt Randolph  
Phone: (225) 383-1111  
Fax: (225) 388-0318  
E-mail: sports@theadvocate.com

LSU Daily Reveille  
Room 39, Hodges Hall, LSU  
Baton Rouge, LA 70803  
Sports Editor: Jeff Powdermill  
Phone: (225) 578-8676  
Fax: (225) 578-1698

E-mail: sports@reveille.stumedia.lsu.edu

#### NEW ORLEANS

Times-Picayune  
3800 Howard Avenue  
New Orleans, LA 70140  
Sports Editor: David Meeks  
Phone: (504) 826-3405  
Fax: (504) 826-3401  
E-mail: sports@timespicayune.com

#### OTHER NEWSPAPERS

The Shreveport Times  
222 Lake Street  
Shreveport, LA 71130  
Sports Editor: Scott Ferrell  
Phone: (318) 459-3300  
Fax: (318) 459-3301  
E-mail: sports@shreveporttimes.com

Lake Charles American Press  
P.O. Box 2893  
Lake Charles, LA 70602  
Sports Editor: Scooter Hobbs  
Phone: (337) 494-4040  
Fax: (337) 439-4036  
E-mail: sports@americanpress.com

Alexandria Daily Town Talk  
P.O. Box 7558  
Alexandria, LA 71301  
Sports Editor: John Marcuse  
Phone: (318) 487-6351  
Fax: (318) 487-6315  
E-mail: sports@thetowntalk.com

Monroe News-Star  
411 No. Fourth Street  
Monroe, LA 71201  
Sports Editor: Nick Deriso  
Phone: (318) 362-0267  
Fax: (318) 362-0273  
E-mail: sports@gannett.com

Lafayette Daily Advertiser  
P.O. Box 3268  
Lafayette, LA 70502  
Sports Editor: Bruce Brown  
Phone: (337) 289-6303  
Fax: (337) 289-6443  
E-mail: bbrown@theadvertiser.com

Opelousas Daily World  
P.O. Box 1179  
Opelousas, LA 70570  
Sports Editor: Tom Dodge  
Phone: (318) 942-4971  
Fax: (318) 948-6572  
E-mail: tomdodge@dailyworld.com

### Television Stations

#### BATON ROUGE

WAFB-TV (CBS Affiliate - Channel 9)  
844 Government Street  
Baton Rouge, LA 70802  
Reporter: Jacques Doucet  
Phone: (225) 336-8891  
Fax: (225) 379-7880  
E-mail: sports@wbrz.com

WBRZ-TV (ABC Affiliate - Channel 33)  
P.O. Box 2906  
Baton Rouge, LA 70821  
Reporters: Nick Foley, Michael Cauble  
Phone: (225) 336-2361  
Fax: (225) 336-2347  
E-mail: sports@wbrz.com

Tiger Television (LSU Campus Station)  
Hodges Hall, LSU  
Baton Rouge, LA 70894  
Phone: (225) 578-8687  
Fax: (225) 578-1698

### Specialty Media

Tiger Rag  
P.O. Box 496  
Baton Rouge, LA 70821-0496  
Editor: Matt DeVille  
Phone: (225) 383-5271  
Fax: (225) 343-4785  
E-mail: matt@tigerrag.com

Purple & Gold  
4919 Jamestown Avenue, Suite 203  
Baton Rouge, LA 70808  
Editor: Scott McKay  
Phone: (225) 926-6300  
Fax: (225) 231-1879  
E-mail: scott@purpleandgold.com

### LSU Communications

#### RADIO

LSU Radio Network  
P.O. Box 25095  
Baton Rouge, LA 70894  
Director: Jim Hawthorne  
Phone: (225) 578-1882  
Fax: (225) 578-1861

#### TELEVISION

LSU Electronic Media  
P.O. Box 25095  
Baton Rouge, LA 70894  
Director: Kevin Wagner  
Asst. Director: John Schiebe  
Phone: (225) 578-1797  
Fax: (225) 578-1861



# PREVIEW



## In the Spotlight



Having always expected the most from her teams, 2004 is no different for LSU head coach D-D Breaux, who enters her 27th season at the helm of the Tiger gymnastics program.

"I expect them to be the best team we have ever had," said Breaux. "I think we've got more depth than we've had in the past and just as much talent."

With expectations for the 2004 campaign at an all-time high, the team has shown an equal commitment to reaching new levels, diving into a challenging preseason program that should put them on the fast track to achieving their season goals, a return trip to the NCAA Championships and a berth into LSU's first ever Super Six Finals.

"We have done more in the preseason than we have ever done before," said Breaux. "We have conditioned harder, lifted weights and been more committed as a team to our conditioning and training program. Assuming everyone stays healthy, strong and focused, these are the things that are going to help make a difference at the end of the season, when it counts."

### THE RETURNING SQUAD

Anchoring the Tigers' charge to the Super Six is a group of five upperclassmen that is headlined by lone senior, Lindsay Beddow.

Beddow was a staple in LSU's bar and beam lineups a year ago and should again be a force on those two events, while also making a case for spot in the floor lineup this season.

Beddow was a staple in LSU's bar and beam lineups a year ago and should again be a force on those two events, while also making a case for spot in the floor lineup this season.

Beddow will be supported by fellow upperclassmen Annie Gagnon, Jade Jenkins, Lauren Companioni and Katherine Hilton, who comprise a talented junior class that played a vital role in the Tigers' success a year ago.

Returning off her most successful season to date is Annie Gagnon. Gagnon earned All-America honors on the bars last year and will again be looked to as a leader on that event. Breaux hopes to use Gagnon in the all-around this year, but that will likely come

later in the season as Gagnon is still recovering from a foot injury that required surgery in the fall.

"If we can get Annie 100% healthy and hitting on all four cylinders she will be an impact all-arounder," said Breaux.

Another All-American dotting the LSU lineup is Lauren Companioni. Companioni earned All-America honors on the floor as a freshman and has the possibility of garnering such accolades again after making solid contributions on the vault, beam and floor in 2003.

"We need Lauren on the floor of competition," said Breaux. "Her drive, her determination, her ability to lead and her spirit on the floor speaks volumes about her and that's what helps get teams through rough spots."

Fellow junior Jade Jenkins returns this fall training three events, the vault, beam and floor. Jenkins was a mainstay in the Tigers' beam and floor lineups last season and also saw limited action on the vault and bars throughout the year. With an impressive off-season under her belt Breaux expects her to be a solid contributor on all three events.

Katherine Hilton, a bar and beam specialist for LSU, worked her way into the Tiger's bar lineup last season and proved to be one of LSU's top performers on the event by the end of the year. She should again be a major contributor on the bars and could also crack the beam lineup this season.

"I would never say never for Kat," said Breaux. "Once she puts her mind to something she is strong willed enough to carry through with the task."

LSU returns a strong seven-member sophomore class that returns for the 2004 campaign seasoned and ready to go after producing over half of the Tigers competitive routines a year ago.

The group is headlined by 2003 SEC Freshman of the Year April Burkholder. Burkholder posted one of the most successful freshman campaigns in LSU history, shattering the school record in the all-around (39.875) and tying the school record mark on the floor exercise (10.0). After recording the Tigers' top marks in every event last season, Burkholder is once again expected to pace the Tigers in 2004.

"April continues to set the standard," said Breaux. "She works hard everyday in practice and its shows. I expect her to be ever bigger and better this season."

Breaux also expects great things from fellow sophomore Terin Martinjak. Martinjak was one of the Tigers' top performers on the vault, beam and floor last year. She is expected to add bars to her repertoire this season, which could make her one of the top all-around threats in the conference.

"Terin has been very focused and determined this preseason," said Breaux. "I fully believe that we will be our best team if Terin becomes a strong all-arounder."

Rikki L'Heureux, Kelly Lea and Lindsey Thompson are also training the all-around and are expected to once again be mainstays in the Tiger lineup.

L'Heureux was one of LSU's most consistent performers on the vault and bars last year and will again be counted on in those events, as well as on the balance beam.

Lea was a steady performer on the bars and floor for the Tigers in 2003 and after an impressive off season could also make waves on the vault and beam.

Thompson worked her way into the vault lineup towards the end of last season and should see action on that event again, while also contending for spots on the other three events.

Last, and certainly not least, for the talented sophomore class are Brittany Brown and Megan Durning. Brown produced impressive results on the vault and floor for the Tigers last season and has upgraded her difficulty on both of those events this year.

Durning was one of the Tigers' most dependable athletes a year ago and Breaux believes she will continue that role this season. A rock in the LSU beam lineup, Durning was also a solid contributor on the vault and floor when called into action.

"Megan was a staple, a real 'go to' person for us last year," said Breaux. "In a pressure situation, she's the one I want."

## THE FRESHMEN

The Tigers welcome a trio of freshmen to the team in Nicole Butler, Kelly Phelan and Lisa Rennie. Breaux believes all three come to LSU with potential to help in the all-around.

"These are three freshmen who will definitely make us a better team," said Breaux. "Nicole and Kelly could make us or break us on the vault. If they do what they are capable of doing we are going to be a great vaulting team, while Lisa is a great bar worker. She

has strong, beautiful lines that should make her an impact performer on the event."

Butler is an elite level gymnast from Virginia Beach, Va., who finished second in the all-around and first on the vault at the 2002 U.S. Challenge, while Phelan, a native of Orlando, Fla., was a three-time national qualifier who earned runner-up honors on the floor at the 2003 national championships.

Rennie comes to Baton Rouge from Las Vegas, Nev., where she was a four-time national qualifier that finished second on the bars at the 2003 national championships.

## THE SCHEDULE

Never one to dodge the tough competition Breaux and her Tiger squad will be tested from beginning to end during the 2004 season as the six of the teams on the Tigers' slate rank among last season's top 25.

"This is a get ready quick schedule," said Breaux. "We start with a quad meet at Michigan State and then jump right into the fire with meets against Florida and Alabama."

The Tigers open the 2004 campaign with a two-meet road swing that includes a quad meet at Michigan State on Jan. 9 and the conference opener at Florida, Jan. 16.

LSU then returns to Baton Rouge to open the home schedule with defending SEC champion and national runner up, Alabama, on Jan. 23. The Tigers continue the home stand, Jan. 30, with a tri-meet featuring Centenary and Texas Woman's.

Feb. 6 takes the Tigers back on the road, traveling to Fayetteville, Ark., for a match up with second-year team Arkansas. LSU then takes on Georgia in Athens the following week.

The Tigers continue the conference slate at home, welcoming Kentucky to the Maravich Center, Feb. 20, before traveling to Denton, Texas for a tri-meet with Texas Woman's and Arizona, Feb. 23.

LSU then closes out the regular season home schedule against Ohio State on March 5, before concluding the regular season all together against Centenary in Shreveport on March 12.

The Tigers then head to Duluth, Ga., for the SEC Championships on March 20, before returning home to host the NCAA Central Regional Championships, April 2, in the PMAC.

The 2003 season will come to a conclusion, April 15-17, at the NCAA Championships, when defending national champion, UCLA, hosts the event at the Pauley Pavilion in Los Angeles, Calif.



**APRIL BURKHOLDER**



**LINDSAY BEDDOW**



**ANNIE GAGNON**



**TERIN MARTINJAK**



## ARIZONA

Jan. 9 - East Lansing, Mich.

Feb. 23 - Denton, Texas

### QUICK FACTS

Location: Tucson, Ariz.  
Enrollment: 35,500  
Nickname: Wildcats  
Colors: Cardinal and Navy  
Conference: Pac-10  
Athletic Director: Jim Livengood  
Home Arena (capacity): McKale Center (14,545)  
Head Coach: Bill Ryden  
Record at School: 56-82-1 (five years)  
Career Record: 56-82-1 (five years)  
Assistant Coaches: Jim Court, Rose McLaughlin  
2003 Record: 7-19  
2003 Conference Finish: 6th  
2003 Regional/National Finish: 4th/N/A  
Letterwinners Retuning/Lost: 12/3  
Gymnastics SID: Julian Temblador  
Office Phone: (520) 621-4163  
Fax: (520) 621-2681  
Website: www.arizcats.com  
Series vs. LSU: LSU leads 9-7-0

### SCHEDULE

Jan. 9	at Michigan State
Jan. 16	UCLA
Jan. 23	at Stanford
Jan. 31	at Illinois-Chicago
Feb. 6	California
Feb. 13	at Oregon State
Feb. 20	Washington
Feb. 23	at Texas Woman's, LSU
Feb. 27	at Arizona State
March 5	at Florida
March 12	Arkansas
March 20	Pac-10 Championships
April 3	NCAA Regionals
April 15-17	NCAA Championships

### ROSTER

NAME	CLASS	HOMETOWN
Monica Bisordi	Jr.	San Mateo, Calif.
Jamie Duce	Jr.	Flushing, Mich.
Stevie Fanning	Jr.	Scottsdale, Ariz.
Amanda Goins	Sr.	Fountain Hills, Ariz.
Kristine Harper	Jr.	Houston, Texas
Jamie Holton	Fr.	Pheonix, Ariz.
Katie Johnson	Jr.	Moorhead, Minn.
Sheehan Lemley	Sr.	Dallas, Texas
Andi McCabe	Sr.	Bensenville, Ill.
Erin Muirhead	So.	South River, N.J.
Abby Pearson	So.	Sarnia, Ontario
Jessamyn Salter	So.	Bloomington, Ind.
Jamie Schell	Jr.	Laytonsville, Md.
Aubrey Taylor	Fr.	Burlington, Ontario
Danyra Varela	Fr.	Pheonix, Ariz.



## MICHIGAN STATE

Jan. 9 - East Lansing, Mich.

### QUICK FACTS

Location: East Lansing, Mich.  
Enrollment: 44,937  
Nickname: Spartans  
Colors: Green and White  
Conference: Big Ten  
Athletic Director: Ron Mason  
Home Arena (capacity): Jenison Fieldhouse (4,000)  
Head Coach: Kathie Klages  
Record at School: 216-107-2 (13 years)  
Career Record: 216-107-2 (13 years)  
Assistant Coaches: Sam Buchalter, Elisabeth Forshier  
2003 Record: 15-13  
2003 Conference Finish: 7th  
2003 Regional/National Finish: 5th/N/A  
Letterwinners Retuning/Lost: 8/5  
Gymnastics SID: Lis Erickson  
Office Phone: (517) 355-2271  
Fax: (517) 353-9636  
Website: www.msuspartans.com  
Series vs. LSU: LSU leads 16-2-0

### SCHEDULE

Jan. 9	Arziona, Western Michigan, LSU
Jan. 18	at Central Michigan, Illinois St.
Jan. 23	at Florida, NC State, Illinois-Chicago
Jan. 25	at Illinois
Jan. 31	at Michigan
Feb. 6	at State of Michigan Classic
Feb. 14	New Hampshire, George Washington
Feb. 21	Pittsburgh
Feb. 28	Ohio State, West Virginia
March 5	at Oregon State, BYU, Sacramento State, Boise State, Seattle Pacific
March 7	at Boise State
March 13	at Eastern Michigan
March 20	at Big 10 Championships
April 3	NCAA Regionals
April 15-17	NCAA Championships

### ROSTER

NAME	CLASS	HOMETOWN
Sarah Alexander	So.	Kernersville, N.C.
Nicole Anderson	Jr.	Kenosha, Wisc.
Kristen Coleman	Fr.	Cornwall, Ontario
Chayla Hill	Fr.	Hudson, Ohio
Anna Hunsinger	Jr.	Elizabethtown, Ky.
Victoria Iakounina	Fr.	Dumfries, Va.
Julianne Karall	So.	Chicago, Ill.
Leia Langhoff	So.	Midland, Mich.
Kelli Maxwell	Fr.	Lansing, Mich.
Kristen Merritt	Jr.	Racine, Wisc.
Jaime Miles	So.	Sterling Heights, Mich.
Jaclyn O'Brien	Fr.	Hartland, Mich.
Jenna Rivers	Fr.	Hauppauge, N.Y.
Lauren Simpson	Jr.	Fenton, Mich.
Lindsey Voth	Sr.	Sarasota, Fla.
Jennifer Yarbrough	Jr.	Williamston, Mich.



## WESTERN MICHIGAN

Jan. 9 - East Lansing, Mich.

### QUICK FACTS

Location: Kalamazoo, Mich.  
Enrollment: 28,657  
Nickname: Broncos  
Colors: Brown and Gold  
Conference: Mid-American  
Athletic Director: Kathy Beauregard  
Home Arena: University Arena  
Head Coach: Terry Karwoski  
Record at School: 40-51-1 (6 years)  
Career Record: 40-51-1 (6 years)  
Assistant Coaches: Amy De Young, Sara Trudeau  
2003 Record: 7-8  
2003 Conference Finish: 6th  
2003 Regional/National Finish: N/A  
Letterwinners Retuning/Lost: 13/1  
Gymnastics SID: Paula Haughn  
Office Phone: (269) 387-4123  
Fax: (269) 387-4139  
Website: www.wmubroncos.com  
Series vs. LSU: LSU leads 1-0-0

### SCHEDULE

Jan. 9	at Michigan State
Jan. 18	Ball State
Jan. 25	at Northern Illinois
Feb. 6	at Michigan Classic
Feb. 15	Bowling Green
Feb. 20	at Eastern Michigan
Feb. 29	Illinois-Chicago
March 6	at Cornell, Rutgers
March 12	at Central Michigan
March 14	Kent State
March 19	MAC Championships
April 12	NCAA Regionals
April 24-26	NCAA Championships

### ROSTER

NAME	CLASS
Julia Haines-Lapenta	Sr.
Laura Ransing	Sr.
Christy Sassic	Sr.
Kelly Finney	Jr.
Jenny Miller	Jr.
Ashley Moore	Jr.
Kelli Rush	Jr.
Amanda Surridge	Jr.
Tristin Thomas	Jr.
Dana Hartman	So.
Monica Hay	So.
Nikki Kerrick	So.
Becky Lee	So.
Cherisse Marier	So.
Jenelle Perini	So.
Amanda Bartarian	Fr.
Shelby Gribeck	Fr.
Karen Harper	Fr.
Alicia Koepsel	Fr.
Courtney Schmid	Fr.
Jennifer Sturgi	Fr.





## FLORIDA

Jan. 16 - Gainesville, Fla.

### QUICK FACTS

Location: Gainesville, Fla.  
Enrollment: 48,184  
Nickname: Gators  
Colors: Orange and Blue  
Conference: Southeastern  
Athletic Director: Jeremy Foley  
Home Arena (capacity): O'Connell Center (11,120)  
Head Coach: Rhonda Faehn  
Record at School: 27-5 (one year)  
Career Record: 27-5 (one year)  
Assistant Coaches: Randy Lane, Louis Robinson Jr.  
2003 Record: 27-5  
2003 Conference Finish: 3rd  
2003 Regional/National Finish: 2nd/7th  
Letterwinners Retuning/Lost: 9/5  
Gymnastics SID: Mary Howard  
Office Phone: (352) 375-4683, ext. 6100  
Fax: (352) 375-4809  
Website: www.gatorzone.com  
Series vs. LSU: Florida leads 41-25-0

### SCHEDULE

Jan. 9 at SEC Challenge  
Jan. 16 LSU  
Jan. 23 NC State, Michigan State,  
Illinois-Chicago  
Jan. 30 at Alabama  
Feb. 6 Georgia  
Feb. 13 at Auburn  
Feb. 20 Arkansas  
Feb. 27 at Kentucky  
Feb. 29 at Nebraska, Arizona State,  
Illinois  
March 5 Arizona  
March 12 UCLA  
March 20 SEC Championships  
April 3 NCAA Regionals  
April 15-17 NCAA Championships

### ROSTER

NAME	CLASS	HOMETOWN
Erinn Dooley	RS-Jr.	Gaithersburg, Md.
Savannah Evans	Fr.	Destin, Fla.
Alecia Ingram	RS-Jr.	Knoxville, Tenn.
Breanna King	Fr.	North Vancouver, B.C.
Beth Kleiman	So.	Arlington Heights, Ill.
Samantha Lutz	Fr.	Grove City, Ohio
Lisa Marzan	Fr.	Nesconset, N.Y.
Sherie Owens	So.	Graceville, Fla.
Erin Pendleton	Sr.	Chesapeake, Pa.
Katie Rue	Fr.	Reisterstown, Md.
Kimberly Stucky	Sr.	Menomonee Falls, Wisc.
Orley Szmuch	Jr.	Los Angeles, Calif.
Chantelle Tousek	Fr.	Cambridge, Ontario
Kara Waterhouse	Sr.	Duluth, Minn.



## ALABAMA

Jan. 23 - Baton Rouge, La.

### QUICK FACTS

Location: Tuscaloosa, Ala.  
Enrollment: 18,700  
Nickname: Crimson Tide  
Colors: Crimson and White  
Conference: Southeastern  
Athletics Director: Mal Moore  
Home Arena (capacity): Coleman Coliseum (15,043)  
Co-Head Coaches: Sarah and David Patterson  
Record at School: 321-72-4 (25 years)  
Career Record: 321-72-4 (25 years)  
Assistant Coaches: David Patterson,  
Bryan Raschilla  
2003 Record: 10-7  
2003 Conference Finish: 1st  
2003 Regional/National Finish: 1st/2nd  
Letterwinners Retuning/Lost: 12/1  
Gymnastics SID: Roots Woodruff  
Office Phone: (205) 348-2088  
Fax: (205) 348-8841  
Website: www.rolltide.com  
Series vs. LSU: Alabama leads 65-11-2

### SCHEDULE

Jan. 9 Super Six Challenge  
Jan. 16 Penn State  
Jan. 23 at LSU  
Jan. 30 Florida  
Feb. 6 at Auburn  
Feb. 13 at Kentucky  
Feb. 20 Georgia  
Feb. 27 Arkansas  
March 12 at Michigan  
March 20 SEC Championships  
April 12 NCAA Regionals  
April 24-26 NCAA Championships

### ROSTER

NAME	CLASS	HOMETOWN
Mari Bayer	So.	San Jose, Calif.
Alexis Brion	Jr.	Virginia Beach, Va.
Brittany Comeaux	Fr.	Addis, La.
Rachael Delahoussaye	So.	Mandeville, La.
Dana Filetti	So.	Chesapeake, Va.
Johnna Gay	Fr.	Mobile, Ala.
Lauren Holdefer	Sr.	Northport, Ala.
Shannon Hrozek	Jr.	The Woodlands, Texas
Stephanie Kite	Sr.	Austin, Texas
Meredith Laxton	Fr.	Papillion, Neb.
Ashley Miles	So.	San Antonio, Texas
Dana Pierce	So.	Avance, Ind.
Michelle Reeser	Jr.	Monroe, La.
Jeana Rice	Sr.	Longwood, Fla.
Erin Rightley	Fr.	Ft. Walton Beach, Fla.
Larissa Stewart	So.	Healdton, Okla.



## CENTENARY

Jan. 30 - Baton Rouge, La.

March 12 - Shreveport, La.

### QUICK FACTS

Location: Shreveport, La.  
Enrollment: 860  
Nickname: Ladies  
Colors: Maroon and White  
Conference: Independent  
Athletics Director: Taylor F. Moore  
Home Arena (capacity): Gold Dome (3,000)  
Head Coach: Bill Hardy  
Record at School: 27-50 (three years)  
Career Record: 27-50 (three years)  
Assistant Coaches: N/A  
2003 Record: 11-16  
2003 Conference Finish: N/A  
2003 USAG Championships Finish: 5th  
Letterwinners Retuning/Lost: 7/6  
Gymnastics SID: David Pratt  
Office Phone: (318) 869-5092  
Fax: (318) 869-5128  
Website: www.centenary.edu/ath  
Series vs. LSU: LSU leads 19-1-0

### SCHEDULE

Jan. 10 at Texas Woman's  
Jan. 16 at Southern Utah  
Jan. 23 Winona State  
Jan. 25 Winona State  
Jan. 30 at LSU, Texas Woman's  
Feb. 14 at Southeast Missouri State  
Feb. 20 Texas Woman's  
Feb. 29 Auburn  
March 7 at Missouri  
March 12 LSU  
March 20 Midwest Independent  
Championships  
April 9-11 USAG Division II Nationals

### ROSTER

NAME	CLASS	HOMETOWN
Jessie Angus	Fr.	Snellville, Ga.
Sarah Ball	So.	Alpharetta, Ga.
Jessica Hayes	Jr.	Lake Charles, La.
Jennifer Jackson	Jr.	Lawrenceville, Ga.
Kaela Meinert	Fr.	Dallas, Texas
Kristina Menne	Fr.	Pearland, Texas
Tara Mitchell	So.	Overland Park, Kan.
Sarah Racioppi	So.	Lawrenceville, Ga.
Carmen Reid	So.	Kennesaw, Ga.
Laura Wright	Fr.	Springdale, Ark.



## TEXAS WOMAN'S

Jan. 30 - Baton Rouge, La.

Feb. 23 - Denton, Texas

### QUICK FACTS

Location: Denton, Texas  
Enrollment: 8,531  
Nickname: Pioneers  
Colors: Maroon and White  
Conference: Midwest Independent  
Athletics Director: Chalese Connors  
Home Arena (capacity): Kitty Magee Arena (1,800)  
Head Coach: Frank Kudlac  
Record at School: 382-378-1 (25 years)  
Career Record: 382-378-1 (25 years)  
Assistant Coaches: Jackie Fain, Kim Darling  
2003 Record: 19-18  
2003 Conference Finish: 2nd  
2003 Regional/National Finish: 8th/1st (USAG)  
Letterwinners Retuning/Lost: 11/6  
Gymnastics SID: Vince Thompson  
Office Phone: (940) 898-2373  
Fax: (940) 898-2400  
Website: www.twu.edu/athletics  
Series vs. LSU: LSU leads 5-0-0

### SCHEDULE

Jan. 2	Cancun Invitational
Jan. 10	Centenary
Jan. 17	at Rocky Mountain Open
Jan. 24	Oklahoma
Jan. 30	at LSU
Feb. 6	at San Jose State
Feb. 15	at Oklahoma
Feb. 20	at Centenary
Feb. 23	LSU, Arizona
March 5	at Arkansas, BYU, SE Missouri
March 12	Missouri, Pennsylvania
March 20	Midwest Independent Championships
April 3	NCAA Regionals
April 8-10	USAG National Championships
April 15-17	NCAA Championships

### ROSTER

NAME	CLASS	HOMETOWN
Jennifer Bolli	Jr.	Rockwall, Texas
Jessica Brozovich	Jr.	Broomfield, Colo.
Brenda Campbell	Fr.	Ravenna, Neb.
Kristin Frogge	Sr.	Cypress, Texas
Thecla Gavin	Fr.	Peoria, Ill.
Dana Giametta	Sr.	Brookshire, Texas
Rachel Goddard	Jr.	Scarborough, Ont.
Addi Hundley	So.	Dallas, Texas
Lauren Kondikoff	Jr.	Mesquite, Texas
Chelsie Leggett	So.	Centerville, Md.
Erin MacNabb	Jr.	Glennwood, Md.
Amber McMeans	So.	Hurst, Texas
Mickey McNeel	Fr.	Vancouver, Wash.
Brianne Phillips	Fr.	Spring, Texas
Bethany Rehm	So.	St. Charles, Mo.
Catherine Rodriguez	Fr.	Coppell, Texas
Courtney Travis	Fr.	San Antonio, Texas
Nakia Westbrook	So.	Round Rock, Texas



## ARKANSAS

Feb. 6 - Fayetteville, Ark.

### QUICK FACTS

Location: Fayetteville, Ark  
Enrollment: 16,035  
Nickname: Lady Razorbacks  
Colors: Cardinal and White  
Conference: Southeastern  
Athletics Director: Bev Lewis  
Home Arena (capacity): Barnhill Arena (9,000)  
Co-Head Coaches: Mark and Renee Cook  
Record at School: 5-14-1 (one year)  
Mark's Career Record: 66-41-3 (five years)  
Renee's Career Record: 5-14-1 (one year)  
Assistant Coach: Todd Henry  
2003 Record: 5-14-1  
2003 Conference Finish: 16th  
2003 Regional/National Finish: N/A  
Letterwinners Retuning/Lost: 8/11  
Gymnastics SID: Jeri Thorpe  
Office Phone: (479) 575-5037  
Fax: (479) 575-7410  
Website: www.ladybacks.com  
Series vs. LSU: LSU leads 2-0-0

### SCHEDULE

Jan. 9	Arkansas Quad
Jan. 16	Kentucky
Jan. 23	Auburn
Jan. 30	at Georgia
Feb. 6	LSU
Feb. 13	at Missouri
Feb. 20	at Florida
Feb. 27	at Alabama
March 5	Gym'Back Invitational
March 12	at Arizona
March 20	SEC Championships
April 3	NCAA Regionals
April 15-17	NCAA Championships

### ROSTER

NAME	CLASS	HOMETOWN
Rachel Barnett	Fr.	Oklahoma City, Okla.
Jamie Burnette	Fr.	New Port Richey, Fla.
Valerie Conroy	So.	Plano, Texas
Cassie Drew	Fr.	Raleigh, N.C.
Katie Hardman	So.	Buda, Texas
Kim Harris	So.	Potomac, Md.
Brooke Lawrence	So.	Odessa, Texas
Melissa Leigh	So.	Orlando, Fla.
Audra Loveless	So.	Bridge Creek, Okla.
Hannah McLeod	So.	Orlando, Fla.
Dana McQuillin	So.	West Orange, N.J.
Kathy Thompson	Fr.	Houston, Texas



## GEORGIA

Feb. 13 - Athens, Ga.

### QUICK FACTS

Location: Athens, Ga.  
Enrollment: 32,400  
Nickname: Gym Dogs  
Colors: Red and Black  
Conference: Southeastern  
Athletics Director: Vince Dooley  
Home Arena (capacity): Stegeman Coliseum (9,951)  
Head Coach: Suzanne Yoculan  
Record at School: 636-88-6  
Career Record: 636-88-6  
Assistant Coaches: Jay Clark, Doug McAvinn  
2003 Record: 31-6  
2003 Conference Finish: 2nd  
2003 Regional/National Finish: 1st/3rd  
Letterwinners Retuning/Lost: 10/2  
Gymnastics SID: Tyler Sabo  
Office Phone: (706) 542-1621  
Fax: (706) 542-9339  
Website: www.georgiadogs.com  
Series vs. LSU: Georgia leads 47-14-2

### SCHEDULE

Jan. 9	at Super Six Challenge
Jan. 16	at Auburn
Jan. 19	UCLA
Jan. 24	Kentucky
Jan. 30	Arkansas
Feb. 6	at Florida
Feb. 8	Oklahoma
Feb. 13	LSU
Feb. 20	at Alabama
Feb. 27	at Michigan
March 5	Iowa State
March 20	SEC Championships
April 3	NCAA Regionals
April 15-17	NCAA Championships

### ROSTER

NAME	CLASS	HOMETOWN
Jamie Ackerman	So.	Nashua, N.H.
Chelsa Byrd	Sr.	Little Rock, Ark.
Adrienne Dishman	Fr.	Athens, Ga.
Michelle Emmons	Jr.	Houston, Texas
Kelsey Ericksen	Fr.	Cincinnati, Ohio
Marie Fjordholm	So.	Dallas, Texas
Cory Fritzinger	Sr.	Virginia Beach, Va.
Tiffany Gordon	Fr.	Acworth, Ga.
Ashley Kupets	Fr.	Gaithersburg, Md.
Ashley Miller	So.	Brodheadsville, Pa.
Courtney Pratt	Fr.	Evans, Ga.
Kinsey Rowe	Sr.	Houston, Texas
Sierra Sapunar	Sr.	Cincinnati, Ohio
Loren Simpson	Sr.	Alpharetta, Ga.
Brittany Smith	So.	Houston, Texas
Marline Stephans	Sr.	Houston, Texas
Keri Lee Sullivan	So.	Carnesville, Ga.
Brittany Thome	Fr.	Sugar Land, Texas
Laura Thornsberry	Fr.	Alpharetta, Ga.





## KENTUCKY

Feb. 20 - Baton Rouge, La.

### QUICK FACTS

Location: Lexington, Ky.  
Enrollment: 34,182  
Nickname: Wildcats  
Colors: Blue and White  
Conference: Southeastern  
Athletics Director: Mitch Barnhart  
Home Arena (capacity): Memorial Coliseum (8,500)  
Head Coach: Hajile "Mo" Muhammad  
Record at School: First Year  
Career Record: First Year  
Assistant Coaches: Megan Fenton, Tom Haley  
2003 Record: 5-12  
2003 Conference Finish: 6th  
2003 Regional/National Finish: N/A  
Letterwinners Retuning/Lost: 8/4  
Gymnastics SID: Montez Thomas  
Office Phone: (859) 257-3838  
Fax: (859) 323-4310  
Website: www.ukathletics.com  
Series vs. LSU: LSU leads 47-3-0

### SCHEDULE

Jan. 4	at Ohio State
Jan. 9	Brigham Young
Jan. 16	at Arkansas
Jan. 23	at Georgia
Jan. 30	Auburn, George Washington
Feb. 13	Alabama
Feb. 20	at LSU
Feb. 27	Florida
March 5	Ball State
March 12	at Texas Woman's, Pennsylvania, Missouri
March 20	SEC Championships
April 3	NCAA Regionals
April 15-17	NCAA Championships

### ROSTER

NAME	CLASS	HOMETOWN
Lucy Burgin	So.	Birmingham, Ala.
Lindsay Cameron	Jr.	Cookeville, Tenn.
Krystle Cook	Fr.	Austin, Texas
Michelle Gales	Jr.	Atlanta, Ga.
Julie Joy	Sr.	Ville Park, Ill.
Staci O'Keefe	So.	Littleton, Colo.
Kara Prestigiacomo	Jr.	Atlanta, Ga.
Krista Prestigiacomo	Jr.	Atlanta, Ga.
Aronda Primault	Sr.	Canton, Ohio
Rachel Riley	Fr.	Dallas, Texas
Krista Roerman	So.	Middletown, Ohio
Alison Sarucci	Fr.	Spring, Texas
Sarai Sevier	Fr.	Victoria, Texas
Bethany Strauch	RS-Fr.	Lawrenceville, Ga.



## AUBURN

Feb. 27 - Baton Rouge, La.

### QUICK FACTS

Location: Auburn, Ala.  
Enrollment: 23,152  
Nickname: Tigers  
Colors: Burnt Orange and Navy Blue  
Conference: Southeastern  
Athletics Director: David Housel  
Home Arena (capacity): Beard-Eaves Memorial Coliseum (10,500)  
Head Coach: Jeff Thompson  
Record at School: 29-44 (four years)  
Career Record: 29-44 (four years)  
Assistant Coaches: Jay Ronayne, Rachelle Thompson  
2003 Record: 12-10  
2003 Conference Finish: 5th  
2003 Regional/National Finish: 2nd/12th  
Letterwinners Retuning/Lost: 10/2  
Gymnastics SID: Carol White  
Office Phone: (334) 844-9182  
Fax: (334) 844-9708  
Website: www.auburntigers.com  
Series vs. LSU: LSU leads 46-8-0

### SCHEDULE

Jan. 16	Georgia
Jan. 23	at Arkansas
Jan. 30	at Kentucky
Feb. 6	Alabama
Feb. 13	Florida
Feb. 21	at New Hampshire
Feb. 27	at LSU
Feb. 29	at Centenary
March 5	Illinois
March 20	SEC Championships
April 3	NCAA Regionals
April 15-17	NCAA Championships

### ROSTER

NAME	CLASS	HOMETOWN
Nicole Barnett	Fr.	Chatsworth, Ga.
Kristi Boyte	Sr.	Monroe, La.
Jessica Guettler	Fr.	St. Cloud, Fla.
Kelly Gurney	Fr.	Cape Cod, Mass.
Brittany Harris	Fr.	Murfreesboro, Tenn.
Danielle Holtz	So.	Bradenton, Fla.
Annie Jenkins	Jr.	Virginia Beach, Va.
Natica Johnson	So.	Vicksburg, Miss.
Hannah Littrell	Sr.	Decatur, Ala.
Olivia McDaniel	So.	Landrum, S.C.
Robin O'Rear	Jr.	Eclectic, Ala.
Courtney Puckett	Jr.	Lilburn, Ga.
Jackie Smith	Fr.	Marietta, Ga.
Shanna Somero	Fr.	Anderson, S.C.
Kayce Stein	Jr.	Loganville, Ga.
Rachael Tarantino	Fr.	Ft. Myers, Fla.
Kristin Thome	Jr.	Sugar Land, Texas



## OHIO STATE

March 5 - Baton Rouge, La.

### QUICK FACTS

Location: Columbus, Ohio  
Enrollment: 55,043  
Nickname: Buckeyes  
Colors: Scarlet and Gray  
Conference: Big Ten  
Athletics Director: Andy Geiger  
Home Arena (capacity): St. John Arena (13,276)  
Head Coach: Larry Cox  
Record at School: 242-132-2 (24 years)  
Career Record: 242-132-2 (24 years)  
Assistant Coaches: Patrick Dent, Carey Fagan  
2003 Record: 10-4  
2003 Conference Finish: 4th  
2003 Regional/National Finish: 5th/N/A  
Letterwinners Retuning/Lost: 12/4  
Gymnastics SID: Tim Stried  
Office Phone: (614) 292-0134  
Fax: (614) 292-8547  
Website: www.ohiostatebuckeyes.com  
Series vs. LSU: LSU leads 6-0-0

### SCHEDULE

Jan. 4	Kentucky
Jan. 10	Maryland, Pittsburgh
Jan. 18	at West Virginia, NC State
Jan. 31	Illinois
Feb. 8	at All Ohio Championships
Feb. 14	at Nebraska
Feb. 21	Penn State
Feb. 28	at Michigan State
March 5	at LSU
March 13	Oklahoma
March 20	Big Ten Championships
April 3	NCAA Regionals
April 15-17	NCAA Championships

### ROSTER

NAME	CLASS	HOMETOWN
Elizabeth Ahlberg	Fr.	San Antonio, Texas
Leah Boccaccio	So.	Enfield, Conn.
Bethany Groskopf	Sr.	Cincinnati, Ohio
Shelley Harris	Jr.	East Lansing, Mich.
Tiffanie Janke	Sr.	Schaumburg, Ill.
Brittany Livingston	Fr.	Lisle, Ill.
Jenni Lymanstall	Sr.	Defiance, Ohio
Christina McDaniel	Fr.	Sunbury, Ohio
Elizabeth Meaney	Jr.	Ashtabula, Ohio
Megan Porter	Sr.	Elmhurst, Ill.
Kaylin Schiecht	So.	Marion, Ohio
Emily Sineway	So.	Norcross, Ga.
Shelby Warner	So.	Fenton, Mich.
Jill Weber	So.	Bel Air, Md.

# Scoring Guide

INTRO

PREVIEW

TIGERS

COACHES

REVIEW

HISTORY

RECORDS

LSU

In collegiate team competition, six gymnasts perform on each of the four apparatus: vault, uneven bars, balance beam, and floor exercise. The cumulative team total is a combination of the five highest scores per event.

At least two judges are required to evaluate and score the performances of athletes in collegiate competition, the final mark given is an average of the two. A perfect score in team competition is 200, with top collegiate scores being 190 and above.

The number and difficulty of elements required to rate a performance on a 10-point scale has increased in recent years, thus athletes must insert more difficulty in routines to have a opportunity for a perfect score in 2004.

## COMMON VAULTS IN COLLEGIATE COMPETITION

Handspring front somersault pike position 1/2 twist	10.0
1/2 on or 1/2 off front pike or layout	10.0
Tsukahara layout position with full twist	10.0
Tsukahara tuck position with full twist	9.90
Handspring double twist	9.90
Handspring front somersault pike position	9.90
Handspring front somersault tuck position 1/2 twist	9.90
1/2 on 1/2 off front tuck	9.90
Handspring front somersault tuck position	9.80
Tsukahara layout position	9.80

## BARS, BEAM AND FLOOR

Judges use a rating system to evaluate each element on the following scale:

- A - easy
- B - partial difficulty
- C - medium difficulty
- D - high difficulty
- E - highest difficulty

Routines are required to contain the following to start from a 9.50 value

- 3 - A elements
- 3 - B elements
- 2 - C elements

To score a 10.0, a gymnast can earn the remaining .5 points in three ways:

1. one tenth from a D or E element
2. one tenth from a combination
3. remaining three tenths from additional D or E elements or additional combination

## VAULT

Vaults in women's gymnastics are grouped into four categories, with the various body positions and movements performed defining each category. Depending on the type of vault selected by the gymnast, she must meet the requirements specified in the Code of Points, the official text giving the relevant value of each skill performed. A successful vault begins with a strong, accelerated run. The best vaulters explode off the board, raising their feet up over their head with tremendous quickness during the preflight phase of the vault from the springboard to contact with the horse. During the support phase (when the gymnast pushes off the horse) the judges are looking for proper body, shoulder and hand position and an instantaneous repulsion.

The second flight phase and the landing are critical areas. Watch for the height and distance traveled, as well as the number of saltos and twists. In addition, gymnasts must "stick" their landing, by taking no extra steps. Usually the more saltos and twists, the higher the difficulty value of the vault.

## UNEVEN BARS

The most spectacular of the women's events, the uneven bars, demands strength as well as concentration, courage, coordination, precision and split-second timing. Watch for the big swings that begin in handstands on the high bar, incorporating multiple hand changes, pirouettes and release elements.

The routine must move from the low bar to the high bar, incorporating many grip changes, releases and regrasps, flight elements, changes of direction, saltos and circle swings through the handstand position.

The entire routine should flow from one movement to the next without pauses, extra swings or additional supports. Each routine must have two release elements.

The low bar can be adjusted to between 148 plus or minus 3 cm tall while the high bar must be between 228 plus or minus 3 cm tall. The bars can be adjusted to a maximum of 150 cm apart from each other.

## BALANCE BEAM

The beam routine must last between 70 and 90 seconds and cover the entire length of the beam. The gymnast must use acrobatic, gymnastics and dance movements to create high points, or peaks in the exercise, consisting of two or more elements performed in a series. An example of an acrobatic series is a cartwheel into a back handspring into a back salto. A gymnastics series might consist of a turn, followed by a split jump.

There are a few special requirements on the balance beam: one acrobatic series including at least two flight elements; a turn on one leg of at least 360 degrees; a gymnastics leap or jump with great amplitude; one gymnastics/acrobatics series; one gymnastics series; and an element close to the beam.

The overall execution should give the impression that the gymnast is performing on a floor, not on a strip four inches wide. Watch for variations in rhythm, changes in level (from sitting on the beam to sailing high above it), and the harmonious blend of gymnastics and acrobatic elements.

The balance beam stands 120 cm high. It is 10 cm wide and 500 cm long.

## FLOOR EXERCISE

The floor routine must be choreographed to music, lasting between 70 and 90 seconds and covering the entire floor area. The gymnast must use acrobatic and gymnastics elements to create high points in the exercise. These include two acrobatic series, one with at least two or more saltos in different directions; an acrobatic-gymnastics series; and a gymnastics series. Throughout, the gymnast must harmoniously blend these elements while making versatile use of floor space changing both the direction and level of movement.

The quality of grace may be disguised by movements of playful theatrics, but look for a dancer-like command of music, rhythm and space. The gymnastics elements should flow freely into each other while the leaps cover impressive distances and the pirouettes and turns add excitement to the music. The area of the floor exercise is 40 feet by 40 feet.

## SPECIAL COMPOSITION REQUIREMENTS

### UNEVEN BARS

- 10 elements
- Two bar changes (high to low)
- Two release elements with at least a B value
- One direction change
- Minimum B-level dismount

### BALANCE BEAM

- Acrobatic series with two or more flight elements
- Acrobatic/dance combination
- Full turn
- Large leap or jump
- Element close to beam
- Dance series
- Minimum B-level dismount

### FLOOR EXERCISE

- Dance series with three elements
- Acrobatic/dance combination series with three elements
- Two tumbling series with one having at least two saltos
- Minimum B-level dismount

### SPECIAL DEDUCTIONS

- .1 Out of bounds
- (up to) .2 Bent arms or knees in execution
- .2 Overtime in balance beam routine in excess of 1:30
- .3 Fall with support on hands
- .3 Movements to maintain balance on beam
- .5 Fall to knees or seat
- .5 Fall off apparatus

# TIGERS





**Senior  
3L**

**All-Around  
Tampa, Fla.**

**Major: Psychology  
Birthday: May 2, 1982**

#### **BEDDOW'S CAREER HIGHS**

**Vault**  
9.675 vs. Auburn 3/2/01

**Bars**  
9.900 twice

**Beam**  
9.900 at Masters Classic 2/23/03

**Floor**  
9.825 vs. Michigan State/  
New Hampshire 3/9/01

**All-Around**  
39.050 twice

#### **INDIVIDUAL TITLES**

Bars: 2  
Beam: 1  
Total: 3

## LINDSAY Beddow

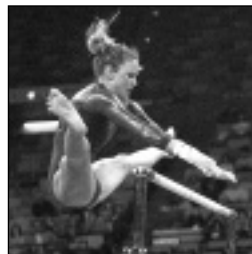

### **LSU**

**2003:** One of LSU's most consistent athletes, she was a staple in the Tigers' bar and beam lineups ... Posted LSU's top season average on the bars (9.844) and second-best season average on the beam (9.721) ... Recorded top-three finishes on the bars eight times during the season, including taking home meet titles at the Bahama Breeze Invitational (9.825) and at Kentucky (9.875) ... Scored a career-high 9.900 on the event against Denver ... Twice posted marks of 9.875, first at Kentucky and then at the Masters Classic in Lincoln, Neb. ... Scored a 9.825 or better on 13 of her 14 bar routines ... Also recorded a career high on the balance beam, scoring a 9.900 at the Masters Classic ... Turned in a mark of 9.875 against Georgia ... Posted a 9.800 on the beam five times throughout the season ... Competed on the floor once, scoring a 9.650 at Alabama.

**2002:** Specialized on the bars and beam for the Tigers ... Tied her career-high on the beam against Iowa, scoring a 9.875... Did not score below a 9.700 on the beam in her final eight routines of the season ... Posted a solid 9.825 on the beam three times during the year, at Denver, at Georgia and against Kentucky ... Scored a trio of 9.800s on the bars, racking up the marks against Alabama, Denver and in the tri-meet with Rhode Island and Centenary ... Turned in season averages of 9.683 on the bars and 9.642 on the beam.

**2001:** Was a strong, consistent scorer for the Tigers ... Went 9.825 or better in three of four events ... Won the first individual title of her career against Auburn, scoring a 9.875 on beam to match her top mark of the season ... Remarkably consistent on bars, never scoring lower than 9.750, while scoring either 9.825 or 9.850 in six of seven outings ... Posted identical 39.050s in her two all-around efforts against Auburn and in the Tigers' tri-meet with Michigan State and New Hampshire ... Posted identical 9.850s on bars and beam at the SEC Championships.

### **CLUB/HIGH SCHOOL**

The Level 10 state champion (Fla.) in 1998 and 2000 ... A four-time national qualifier ... 2000 state champion on the bars and in the all-around ... Won regional titles on the bars, beam and in the all-around ... National runner-up on the bars while placing sixth in the all-around ... Attended Sickles High School in Tampa, Fla. ... Earned three varsity letters in diving.

### **PERSONAL**

Parents are John and Sarah Beddow ... Has an older brother, Mike, and a younger brother, Kevin ... Majoring in psychology.

### **Getting to Know Lindsay...**

**NICKNAME:** Betty, LB

**TV SHOW I NEVER MISS:**

The O'Reilly Factor

**THE BEST SONG OF ALL TIME:**

"Ain't Going Down (Til the Sun Comes Up)" by Garth Brooks

**WHAT CD IS IN YOUR CD PLAYER RIGHT NOW:** Jerry Seinfeld's HBO Special

**FAVORITE SNACK:** Sour gummy worms, Laffy Taffy and Skittles

**FAVORITE CLOTHING STORE:** Abercrombie and Fitch

**FAVORITE BRAND OF CLOTHES:** Guess, Abercrombie and Fitch and Rampage

**FAVORITE ATHLETE:** Mike Bibby

**FAVORITE HALLOWEEN COSTUME:** Chelsea and I's 1980's costumes

**MY FAVORITE PLACE TO VISIT:** The Bahamas

**IF I COULD SWITCH PLACES WITH ONE PERSON FOR A DAY IT WOULD BE:**

Wonder Woman

**LSU ATHLETES I ADMIRE MOST:** Marian Burnett and Collis Temple III

**I CAN'T IMAGINE LIFE WITHOUT...** laughter.

**I'M SUPERSTITIOUS ABOUT...** making wishes at 11:11 and 12:34.

**FEW PEOPLE KNOW THAT I ...** was born in Maryland.

**THE BEST ADVICE I'VE EVER RECEIVED IS ...** if nothing can be done make the best of what's around.

**SOMETHING I'VE ALWAYS WANTED TO DO BUT HAVEN'T IS ...** skydive.

**IN 10 YEARS I WANT TO BE ...** happy about the choices I've made.

**THE PERSON WHO HAS HAD THE GREATEST IMPACT ON MY ATHLETIC CAREER IS ...** Daniel.

**BEING AT LSU HAS TAUGHT ME ...** what hard work can accomplish.

**THE BEST THING ABOUT OUR TEAM IS ...** how close we are outside the gym.

**THE BEST DRESSER ON THE TEAM IS ...** Terin Martinjak.

**THE BEST DANCER ON THE TEAM IS ...** not me.

**IF I COULD TELL MY INCOMING TEAMMATES ONE THING, IT WOULD BE ...** enjoy every moment because it's over before you know it.

# LAUREN Companioni



## LSU

**2003:** A solid contributor on the vault, beam and floor for the Tigers ... Won three individual event titles ... Picked up two of those titles against Arkansas, winning both the beam and floor exercise with identical marks of 9.925 ... Was named the SEC's Gymnast of the Week for her effort against the Lady Backs ... Tied for first on the beam against Denver, posting a mark of 9.800 ... Turned in a season-best 9.850 on the beam against Centenary and Texas Woman's ... Recorded back-to-back 9.900s on the floor, scoring the first against Florida and the second at Alabama ... Opened the season with two straight 9.825s on the beam ... Finished the year with season averages of 9.756 on the vault, 9.698 on the beam and 9.831 on the floor ... Named the Mortar Board Scholar-Athlete of the Year ... Was an academic All-America selection for the second straight year.

**2002:** Earned All-America accolades as a freshman, finishing ninth on the floor at the NCAA Championships with a score of 9.875 ... Won five individual event titles for the Tigers, earning three on the floor and two on the beam ... Shared the floor title with teammate Rachel Franzella against Alabama, posting a 9.925, to claim her first collegiate individual title ... Turned in solid marks of 9.875 and 9.850 on the floor and beam, respectively, to share the event titles in the dual meet at Denver ... Turned in a repeat performance the next week against Iowa, again sharing the beam (9.875) and floor (9.925) titles ... Recorded a career-best 9.950 performance on the floor at Georgia, securing a second-place finish ... Scored a 9.800 on the vault at the NCAA Regional Championships ... Had the Tigers' second-best vault mark at the NCAA Championships, scoring a 9.775 ... Posted season averages of 9.831 on the floor, 9.700 on the beam and 9.675 on the vault.

## CLUB/HIGH SCHOOL

Attended H.B. Plant High School in Tampa, Fla. ... Helped her team to Florida state titles in 1998 and 2001 ... Was the national champion on the balance beam in 2000 ... Member of the Junior Olympic National Team in 1998 ... Attended H.B. Plant High School ... Was a member of the National Honor Society and Spanish National Honor Society ... Board Member of the Kiwanis Club.

## PERSONAL

Daughter of George and Pat Companioni ... Has an older sister, Lisa ... Born March 25, 1983 ... Majoring in psychology.

## Getting to Know Lauren...

### NICKNAME: LC

TV SHOWS I NEVER MISS: Will and Grace, Friends

THE BEST SONG OF ALL TIME: Lean On Me

WHAT CD IS IN YOUR CD PLAYER RIGHT NOW: Bob Marley

FAVORITE SNACK: Popcorn

FAVORITE CLOTHING STORE: Arden B

FAVORITE BRAND OF CLOTHES: Express

FAVORITE ATHLETE: Warrick Dunn

FAVORITE HALLOWEEN COSTUME AS A CHILD: Crash-test dummy

MY FAVORITE PLACE TO VISIT: Anywhere near the beach

IF I COULD SWITCH PLACES WITH ONE PERSON FOR A DAY IT WOULD BE:

(living) Jessica Simpson, (deceased) Elvis

MY BEST NON-ATHLETIC TALENT: Being loud

LSU ATHLETE I ADMIRE MOST: Collis Temple III

I CAN'T IMAGINE LIFE WITHOUT... my family.

I'M SUPERSTITIOUS ABOUT... gymnastics.

THE CRAZIEST THING I HAVE EVER DONE IS ... dance on a raised median during dead-stopped traffic.

FEW PEOPLE KNOW THAT I ... was a Buccaneers cheerleader for a game.

THE BEST ADVICE I'VE EVER RECEIVED IS ... to ask questions because no question is a dumb question.

SOMETHING I'VE ALWAYS WANTED TO DO BUT HAVEN'T IS ... perform on Broadway.

IN 10 YEARS I WANT TO BE ... happily married and in a successful job I love that helps people.

THE PEOPLE WHO HAVE HAD THE GREATEST IMPACT ON MY ATHLETIC CAREER ARE ... Brad Harris and Mary Linnemeyer.

BEING AT LSU HAS TAUGHT ME ... you can achieve anything you put your mind to.

THE BEST THING ABOUT OUR TEAM IS ... how close we all are and how much fun we have together.

THE BEST DANCER ON THE TEAM IS ... April Burkholder.

IF I COULD TELL MY INCOMING TEAMMATES ONE THING, IT WOULD BE ... take one day at a time and enjoy every second.

THREE WORDS TO DESCRIBE THE COACHING STAFF ... driven to succeed.



## All-American

Junior

2L

All-Around  
Tampa, Fla.

Major: Psychology

Birthday: March 25, 1983

## COMPANIONI'S CAREER HIGHS

### Vault

9.850 at Centenary/  
Texas Woman's 3/21/03

### Beam

9.925 vs. Arkansas 2/28/03

### Floor

9.950 at Georgia 3/8/02

## INDIVIDUAL TITLES

Beam: 4

Floor: 4

Total: 8



## All-American

Junior

2L

All-Around

Montreal, Quebec, Canada

Major: Management

Birthday: Nov. 3, 1982

## GAGNON'S CAREER HIGHS

### Bars

9.900 at Centenary/  
Texas Woman's 3/21/03

### Beam

9.700 at Kentucky/  
Centenary 1/17/03

### Floor

9.875 at Centenary/  
Texas Woman's 3/21/03

# ANNIE Gagnon

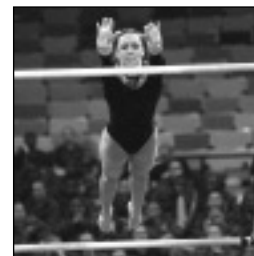
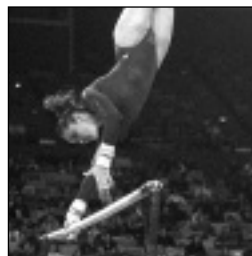

## LSU

**2003:** Earned All-America honors on the bars after scoring a 9.825 at the NCAA Championships ... Won the first individual event title of her career against Arkansas, scoring a 9.850 on the bars ... Posted a career-high 9.900 on the event at Centenary ... Scored a 9.875 in the conference opener against Kentucky ... Matched that score at the NCAA West Regionals to place third overall ... Also saw limited action on the beam and floor exercise ... Posted season-highs of 9.700 and 9.875 on the beam and floor, respectively.

**2002:** Saw limited action on the floor for the Tigers ... Scored a season-best 9.750 against Iowa ... Turned in a 9.650 on the floor in LSU's win over top-ranked Utah ... Competed in exhibition on the beam and bars, recording top marks of 9.775 and 9.650, respectively.

## CLUB/HIGH SCHOOL

Competed for Gymnix ... Placed second on bars and fifth in the all-around at the 1999 Canada Games, helping her team to a first-place finish ... Attended Andre-Grasset High School.

## PERSONAL

Daughter of Yves Gagnon and Murielle Aubin ... Has an older brother, Louis Gagnon ... Born November 3, 1982 ... Majoring in management.

## Getting to Know Annie...

NICKNAME: Anini

TV SHOW I NEVER MISS: Friends

THE BEST SONG OF ALL TIME: "Power of the Dream" by Celine Dion

WHAT CD IS IN YOUR CD PLAYER RIGHT NOW: Jade's hottest mix

FAVORITE SNACK: Gobstoppers with the chewy center

FAVORITE CLOTHING STORE: American Eagle

FAVORITE BRAND OF CLOTHES: Parasuco

FAVORITE ATHLETE: Pete Sampras

FAVORITE HALLOWEEN COSTUMES AS A CHILD:

Rainbow Care Bear, Princess

MY FAVORITE PLACE TO VISIT: New York

IF I COULD SWITCH PLACES WITH ONE PERSON FOR A DAY IT WOULD BE:

Katie Couric

MY BEST NON-ATHLETIC TALENT: Cooking

LSU ATHLETE I ADMIRE MOST: Shaq

I CAN'T IMAGINE LIFE WITHOUT... love.

I'M SUPERSTITIOUS ABOUT... wearing the same earrings every meet.

THE CRAZIEST THING I HAVE EVER DONE IS ... go rafting.

FEW PEOPLE KNOW THAT I ... refused a job at Cirque du Soleil to come to LSU.

THE BEST ADVICE I'VE EVER RECEIVED IS ... always be yourself. SOMETHING I'VE ALWAYS WANTED TO DO BUT HAVEN'T IS ... go to Cirque du Soleil.

IN 10 YEARS I WANT TO BE ... a successful business woman.

THE PEOPLE WHO HAVE HAD THE GREATEST IMPACT ON MY ATHLETIC CAREER ARE ... my parents and Robert Majeau.

BEING AT LSU HAS TAUGHT ME ... to be independent.

THE BEST THING ABOUT OUR TEAM IS ... the spirit.

THE BEST DRESSER ON THE TEAM IS ... Terin Martinjak.

THE BEST DANCER ON THE TEAM IS ... April Burkholder.

IF I COULD TELL MY INCOMING TEAMMATES ONE THING, IT WOULD BE ... enjoy your time at LSU!!

TWO WORDS TO DESCRIBE THE COACHING STAFF ... everything counts.



# KATHERINE Hilton

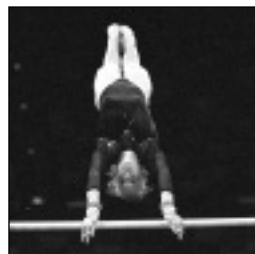
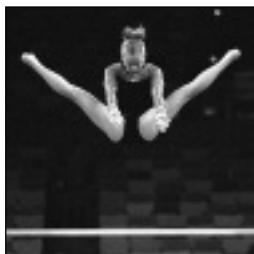

## LSU

**2003:** A walk-on that worked her way into the Tigers' bar lineup ... Had a phenomenal collegiate debut against Denver, scoring a 9.925 on the bars to win the event title ... Her score ranked as the second-best by a Tiger on the bars in 2003 ... Recorded a 9.875 on the bars at the SEC Championships ... Matched that mark a week later at the NCAA West Regionals ... Scored a 9.800 against Florida.

## CLUB/HIGH SCHOOL

Attended Crescent City Baptist High School in New Orleans, La. ... Was a member of the National Honors Society ... Recipient of the Tidewater Scholarship ... Also earned letters in basketball, track and swimming ... Trained at the Northshore Center for Artistic Gymnastics under coach Brian Neal ... Qualified for the regional championships in 1998, 1999 and 2000.

## PERSONAL

Daughter of Cameron Hilton and Nancy Dwyer ... Has a younger brother, Daniel, and a younger sister, Elizabeth ... Born March 6, 1983, in Wyoming ... Majoring in general studies.



**Junior**

**IL**

**UB, BB**

**New Orleans, La.**

**Major: General Studies**

**Birthday: March 6, 1983**

## HILTON'S CAREER HIGHS

**Bars**

9.925 vs. Denver 1/31/03

## INDIVIDUAL TITLES

Bars: 1

## Getting to Know Katherine...

**NICKNAME:** Kat

**TV SHOW I NEVER MISS:** The Cosby Show

**THE BEST SONG OF ALL TIME:** "Be Near Oh God" by Shane Barnard

**WHAT CD IS IN YOUR CD PLAYER RIGHT NOW:** Evanescence

**FAVORITE SNACKS:** Snowballs, frozen coffee and beignets

**FAVORITE CLOTHING STORES:** Express and Aeropostale

**FAVORITE BRAND OF CLOTHES:** Comfortable ones

**MY FAVORITE PLACE TO VISIT:** New York

**IF I COULD SWITCH PLACES WITH ONE PERSON FOR A DAY IT WOULD BE:**

My little sister

**MY BEST NON-ATHLETIC TALENT:** Taking pictures

**LSU ATHLETE I ADMIRE MOST:** Collis Temple III

**I CAN'T IMAGINE LIFE WITHOUT:** Jesus Christ

**I'M SUPERSTITIOUS ABOUT...** nothing.

**THE CRAZIEST THINGS I HAVE EVER DONE ARE ...** jump off a roof onto a space walk and gone 110 mph on a motorcycle.

**FEW PEOPLE KNOW THAT I ...** was born in Wyoming.

**THE BEST ADVICE I'VE EVER RECEIVED IS ...** God doesn't give you anything you can't handle.

**IN 10 YEARS I WANT TO BE ...** taking pictures for ESPN.

**THE PERSON WHO HAS HAD THE GREATEST IMPACT ON MY ATHLETIC CAREER IS ...** Bryan Neal.

**BEING AT LSU HAS TAUGHT ME ...** that procrastinating is bad and how much you need your friends.

**THE BEST THING ABOUT OUR TEAM IS ...** that we work together and motivate each other.

**THE BEST DRESSER ON THE TEAM IS ...** Terin Martinjak.

**THE BEST DANCER ON THE TEAM IS ...** April Burkholder.

**IF I COULD TELL MY INCOMING TEAMMATES ONE THING, IT WOULD BE ...** don't take a single moment for granted.

**TWO WORDS TO DESCRIBE THE COACHING STAFF ...** persistent and motivating.



**Junior**  
**2L**  
**All-Around**  
**Germantown, Tenn.**  
**Major: Mass Communications**  
**Birthday: July 15, 1983**

#### JENKINS' CAREER HIGHS

**Vault**  
 9.875 at Bahama Breeze  
 Invitational 1/10/03

**Bars**  
 9.700 at Kentucky/Centenary 1/17/03

**Beam**  
 9.900 vs. Arkansas 2/2/03

**Floor**  
 9.925 twice

**All-Around**  
 39.175 at Bahama Breeze Invitational  
 1/10/03

#### INDIVIDUAL TITLES

Vault: 1  
 Beam: 1  
 All-Around: 1  
 Total: 3

## J A D E Jenkins

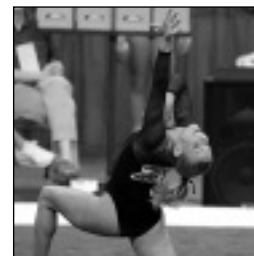
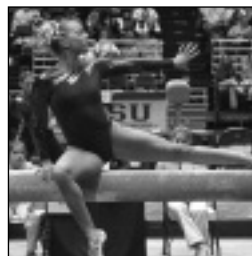

#### LSU

**2003:** Had a break out season for the Tigers ... Was a mainstay in the beam and floor lineups, while also seeing action on the vault and bars ... Posted new career-highs on three of the four events ... Began the season with a stellar performance at the Bahama Breeze Invitational ... Performing in just her first meet as an all-arounder she won the all-around title (39.175), while also taking home top honors on the vault with a career-high 9.875 effort ... Scored a personal-best 9.925 on the floor against Florida ... Matched that mark against at Centenary ... Recorded a career-high 9.900 in the beam against Arkansas ... Concluded the year with season averages of 9.703 on the vault, 9.683 on the bars, 9.695 on the beam and 9.775 on the floor.

**2002:** Competed on the vault and beam for the Tigers during her freshman campaign ... Won the first individual title of her career scoring a 9.875 on the beam against Iowa ... Turned in a 9.700 on the beam at the NCAA Championships ... Recorded a career-high 9.800 on the vault at Denver ... Scored a 9.750 on the vault against Rhode Island and Centenary ... Posted season averages of 9.738 on the vault and 9.635 on the beam.

#### CLUB/HIGH SCHOOL

Competed for the Memphis All-Stars ... Was a six-time Junior Olympic national qualifier (1996-2001) ... Won the Region VIII all-around title in 2001 ... Finished ninth on the floor exercise at the 2000 national championships ... A three-time Tennessee state champion in the all-around, winning consecutive titles between 1998-2000 ... Helped her team to state titles in 1998, 2000 and 2001 ... Attended Germantown High School in Germantown, Tenn. ... Distinguished member of the National Honor Society, Beta Club, Fellowship of Christian Athletes, Better Business Club and DECA.

#### PERSONAL

Daughter of Jim and Barbara Jenkins ... Born July 15, 1983 ... Has an older brother, Jesse ... Majoring in mass communications.

#### Getting to Know Jade...

**NICKNAME:** J-bird  
**TV SHOW I NEVER MISS:** Newlyweds  
**THE BEST SONG OF ALL TIME:** Brown Eyed Girl  
**FAVORITE SNACK:** Gummy sharks  
**FAVORITE CLOTHING STORE:** American Eagle  
**FAVORITE BRAND OF CLOTHES:** Rampage  
**FAVORITE ATHLETE:** Andy Roddick  
**FAVORITE HALLOWEEN COSTUME AS A CHILD:** Rainbow Bright  
**MY FAVORITE PLACE TO VISIT:** Canada - Niagara Falls  
**IF I COULD SWITCH PLACES WITH ONE PERSON FOR A DAY IT WOULD BE:** Kate Hudson  
**MY BEST NON-ATHLETIC TALENT:** Making people laugh  
**LSU ATHLETE I ADMIRE MOST:** Collis Temple III  
**I CAN'T IMAGINE LIFE WITHOUT ...**  
 Plucker's fried pickles and my friends.  
**I'M SUPERSTITIOUS ABOUT ...** beam.  
**THE CRAZIEST THING I HAVE EVER DONE IS ...** played mud football in a tropical storm.

**FEW PEOPLE KNOW THAT ...** my grandfather landed on Normandy beach on D-Day and survived.  
**THE BEST ADVICE I'VE EVER RECEIVED IS ...** to always smile and have fun (from my dad).  
**SOMETHING I'VE ALWAYS WANTED TO DO BUT HAVEN'T IS ...** skydive.  
**IN 10 YEARS I WANT TO ...** have graduated from LSU.  
**THE PEOPLE WHO HAVE HAD THE GREATEST IMPACT ON MY ATHLETIC CAREER ARE ...** my parents, they have always supported me and been there through everything.  
**BEING AT LSU HAS TAUGHT ME ...** to live each day to the fullest.  
**THE BEST THING ABOUT OUR TEAM IS ...** how close we are.  
**THE BEST DANCER ON THE TEAM IS ...** April Burkholder.  
**IF I COULD TELL MY INCOMING TEAMMATES ONE THING, IT WOULD BE ...** we're always here for you.  
**TWO WORDS TO DESCRIBE THE COACHING STAFF ...** tough loving.

# BRITTANY Brown

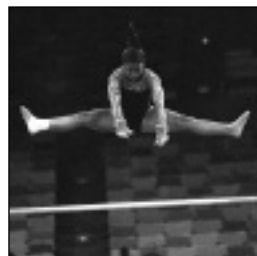
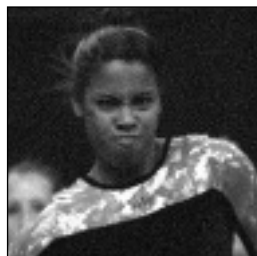

## LSU

**2003:** A mainstay in the Tigers' vault and floor lineups as a freshman ... Had one of her best meets of the season at Centenary, scoring a career-high 9.925 on the floor and a 9.850 on the vault ... Was also solid against Georgia, recording a 9.800 on the vault and a 9.900 on the floor exercise ... Later matched that floor exercise mark at the NCAA West Regionals to finish tied for third on the event ... Scored a 9.875 on the floor against Arkansas and a 9.850 on the event at the SEC Championships ... Posted a career-high 9.875 on the vault at Alabama ... Notched a 9.825 on the event at Utah ... Finished the year with season averages of 9.763 on the floor and 9.718 on the vault.

## CLUB/HIGH SCHOOL

Attended Our Lady of the Good Counsel High School in Wheaton, Md. ... Trained at Fairland Gymnastics under Robert Hartley and Ping Wang.

## PERSONAL

Daughter of Errol and Harriet Brown ... Has a younger sister, Lynsey ... Born June 26, 1984, in Washington, D.C. ... A pre-med major.



**Sophomore**  
**IL**  
**All-Around**  
**Wheaton, Md.**  
**Major: Pre-Med**  
**Birthday: June 26, 1984**

## BROWN'S CAREER HIGHS

**Vault**  
9.875 at Alabama 2/14/03

**Floor**  
9.925 at Centenary/  
Texas Woman's 3/21/03

## Getting to Know Brittany...

**NICKNAME:** Britt, B, Shoestring and Diva  
**TV SHOW I NEVER MISS:** Bernie Mac  
**THE BEST SONG OF ALL TIME:** "Differences" by Ginuwine  
**WHAT CD IS IN YOUR CD PLAYER RIGHT NOW:** Mix CD  
**FAVORITE SNACK:** The purple bag of Skittles  
**FAVORITE CLOTHING STORE:** Bebe  
**FAVORITE ATHLETE:** Florence Griffith Joyner  
**FAVORITE HALLOWEEN COSTUME AS A CHILD:** Teen Witch  
**MY FAVORITE PLACE TO VISIT:** My bed  
**IF I COULD SWITCH PLACES WITH ONE PERSON FOR A DAY IT WOULD BE:** Allen Iverson's wife  
**LSU ATHLETES I ADMIRE MOST:** My teammates  
**I CAN'T IMAGINE LIFE WITHOUT:** My family  
**I'M SUPERSTITIOUS ABOUT ...** just about everything.

**THE CRAZIEST THING I HAVE EVER DONE IS ...** start gymnastics.  
**FEW PEOPLE KNOW THAT I ...** am married to Nelly (he just doesn't know it yet).  
**THE BEST ADVICE I'VE EVER RECEIVED IS ...** slow and steady wins the race.  
**SOMETHING I'VE ALWAYS WANTED TO DO BUT HAVEN'T IS ...** skydive.  
**IN 10 YEARS I WANT TO BE ...** married and happy.  
**THE PERSON WHO HAS HAD THE GREATEST IMPACT ON MY ATHLETIC CAREER IS ...** my mother.  
**BEING AT LSU HAS TAUGHT ME ...** independence.  
**THE BEST THING ABOUT OUR TEAM IS ...** how close we are.  
**THE BEST DRESSER ON THE TEAM IS ...** Rikki L'Heureux.  
**THE BEST DANCER ON THE TEAM IS ...** me!!!

**Sophomore****IL****All-Around****Houston, Texas****Major: General Studies****Birthday: July 2, 1983****BURKHOLDER'S CAREER HIGHS****Vault**

9.975 vs. Florida 2/7/03

**Bars**9.950 at Centenary/Texas Woman's  
3/21/03**Beam**9.975 at Centenary/Texas Woman's  
3/21/03**Floor**10.00 at Centenary/Texas Woman's  
3/21/03**All-Around**39.875 at Centenary/Texas Woman's  
3/21/03**INDIVIDUAL TITLES**

Vault: 4

Bars: 2

Beam: 5

Floor: 6

All-Around: 3

Total: 20

APRIL

# Burkholder

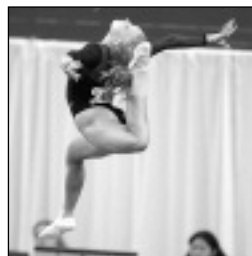
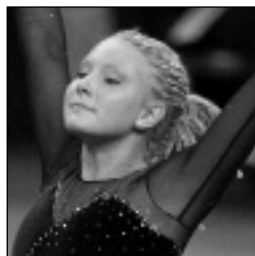
**LSU**

**2003:** Turned in one of the most successful freshman campaigns in LSU history ... Named the SEC Freshman of the Year ... Won a team-leading 20 individual event titles during her inaugural campaign, claiming six on the floor, five on the beam, four on the vault, three in the all-around and two on the bars ... Shattered LSU's all-around record against Centenary and Texas Woman's, scoring a 39.875 ... Won each of the four individual event titles at that meet, recording scores of 9.950 on the vault and bars, 9.975 on the beam and 10.00 on the floor exercise ... Was just the eighth person in school history to record a perfect 10.00 on any event and just the third person to ever do so on the floor exercise ... Clinched LSU's berth to the NCAA Championships, scoring a meet-winning 9.925 on the floor exercise to give LSU a 195.700-195.675 edge over host, Washington ... Placed third in the all-around at that meet with a mark of 39.450 ... Posted a 39.625 in the all-around at Utah, notching three scores of 9.900 or better ... All-around mark ranks fourth all-time in LSU school history ... Recorded all-around wins at Kentucky (39.325) and at Auburn (39.475) ... Also either won outright or tied for first on every event at Auburn, scoring a 9.850 on the vault, a 9.925 on the bars, a 9.825 on the beam and a 9.875 on the floor ... Just missed All-SEC honors in the all-around, placing fourth with a score of 39.450 ... Scored a 9.900 or better on floor seven times during the season ... Posted the Tigers' top mark on every event during the 2003 campaign, scoring season-highs of 9.975 on the vault, 9.950 on the bars, 9.975 on the beam and 10.00 on the floor exercise ... Finished the year with LSU's top season averages on the vault (9.840), beam (9.773), floor (9.861) and in the all-around (39.234).

**CLUB/HIGH SCHOOL**

Attended Carver High School in Houston, Texas ... Trained at Excel Gymnastics under David Worley ... A three-time Junior Olympic all-around national champion (1997, 1999, 2001) ... Member of the 1997 Region III team that finished first at the USAG National Championships.

**PERSONAL**

Daughter of Joe Burkholder and Debbie Starnes ... Has an older sister, Ashley, and a younger brother, Joel ... Sister Ashley was a gymnast at Kentucky ... Born July 2, 1983, in Harlingen, Texas ... Majoring in general studies.

**Getting to Know April...****NICKNAME:** Zae**TV SHOW I NEVER MISS:** The Cosby Show**THE BEST SONG OF ALL TIME:** "Woman's Work" by Maxwell**WHAT CD IS IN YOUR CD PLAYER RIGHT NOW:** All Eyes on Me - 2Pac**FAVORITE CLOTHING STORE:** Forever 21**FAVORITE BRAND OF CLOTHES:** Baby Phat**FAVORITE ATHLETE:** Michael Jordan**FAVORITE HALLOWEEN COSTUME AS A CHILD:** Bunny**MY FAVORITE PLACE TO VISIT:** The Bahamas**IF I COULD SWITCH PLACES WITH ONE PERSON FOR A DAY IT WOULD BE:**

Mary J. Blige

**MY BEST NON-ATHLETIC TALENT:** Writing and recording raps**LSU ATHLETES I ADMIRE MOST:** My teammates**I CAN'T IMAGINE LIFE WITHOUT ...** music.**I'M SUPERSTITIOUS ABOUT ...**

splitting poles when walking with somebody.

**FEW PEOPLE KNOW THAT I ...** used to be a back-up dancer.**THE BEST ADVICE I'VE EVER RECEIVED IS ...** to remember that today is the first day of the rest of your life.**SOMETHING I'VE ALWAYS WANTED TO DO BUT HAVEN'T IS ...** make a music video.**IN 10 YEARS I WANT TO BE ...** a successful hip-hop artist and clothing designer.**THE PEOPLE WHO HAVE HAD THE GREATEST IMPACT ON MY ATHLETIC CAREER ARE ...** my former coaches.**BEING AT LSU HAS TAUGHT ME ...** to live one day at a time.**THE BEST THING ABOUT OUR TEAM IS ...** the closeness.**THE BEST DRESSERS ON THE TEAM ARE ...**

Brittany Brown and myself.

**THE BEST DANCERS ON THE TEAM ARE ...**

Brittany Brown and myself.

**IF I COULD TELL MY INCOMING TEAMMATES ONE THING, IT WOULD BE ...** stay positive.**TWO WORDS TO DESCRIBE THE COACHING STAFF ...** good combination.

# MEGAN Durning

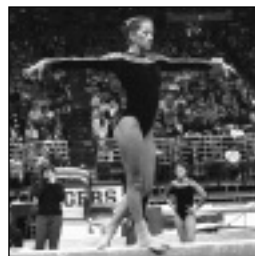
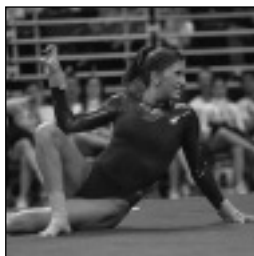

## LSU

**2003** One of the Tigers' most consistent performers on the beam, she also saw action on the vault and floor exercise as a freshman ... Won the first individual event title of her career against Arkansas, scoring a season-best 9.925 on the beam ... Recorded a 9.900 on the event at the Masters Classic in Lincoln, Neb. ... Posted a 9.850 on the beam in back-to-back weeks, first doing so against Georgia and then at Utah ... Averaged a 9.700 on the event over the course of the season ... Recorded a season-high 9.775 on the vault against Denver ... Later matched that mark at the Masters Classic ... Made just two appearances on the floor exercise, scoring a season-best 9.800 against Arkansas.

## CLUB/HIGH SCHOOL

Attended Roswell High School in Roswell, Ga. ... Was on the school's honor roll ... Competed for Susan Durning and Igor Shumilla at Roswell Gymnastics ... A three-time Georgia state champion in the all-around, she won consecutive titles between 2000-02 ... A six-time regional qualifier ... Competed at the national championships as a senior in 2002.

## PERSONAL

Daughter of Ken and Susan Durning ... Has one sister, Sarah ... Born Aug. 9, 1984, in Miami, Fla. ... Majoring in kinesiology.

## Getting to Know Megan...

**NICKNAME:** Meg

**TV SHOW I NEVER MISS:** Friends

**THE BEST SONG OF ALL TIME:** When You Say Nothing at All

**WHAT CD IS IN YOUR CD PLAYER RIGHT NOW:** Country Mix

**FAVORITE SNACK:** Cereal

**FAVORITE CLOTHING STORE:** Express

**FAVORITE BRAND OF CLOTHES:** Express

**FAVORITE ATHLETE:** Michael Vick

**FAVORITE HALLOWEEN COSTUME AS A CHILD:** Hershey Kiss

**MY FAVORITE PLACE TO VISIT:** Hawaii

**IF I COULD SWITCH PLACES WITH ONE PERSON FOR A DAY IT WOULD BE:** Madonna

**MY BEST NON-ATHLETIC TALENT:** Interior decorating

**LSU ATHLETE I ADMIRE MOST:** Lauren Companioni

**I CAN'T IMAGINE LIFE WITHOUT ...** my family.

**I'M SUPERSTITIOUS ABOUT ...** everything.

**FEW PEOPLE KNOW THAT I ...** was born in Miami, Fla.

**THE BEST ADVICE I'VE EVER RECEIVED IS ...** believe in yourself.

**SOMETHING I'VE ALWAYS WANTED TO DO BUT HAVEN'T IS ...** skydive.

**IN 10 YEARS I WANT TO BE ...** married and a physical therapist.

**THE PERSON WHO HAS HAD THE GREATEST IMPACT ON MY ATHLETIC**

**CAREER IS ...** my mom.

**BEING AT LSU HAS TAUGHT ME ...** responsibility.

**THE BEST THING ABOUT OUR TEAM IS ...** the unity.

**THE BEST DRESSER ON THE TEAM IS ...** Annie Gagnon.

**THE BEST DANCER ON THE TEAM IS ...** Brittany Brown.

**IF I COULD TELL MY INCOMING TEAMMATES ONE THING, IT WOULD BE ...** have fun.

**TWO WORDS TO DESCRIBE THE COACHING STAFF ...** understanding and helpful.

**Sophomore**

**IL**

**V, BB, FX**

**Roswell, Ga.**

**Major: Kinesiology**

**Birthday: Aug. 9, 1984**

## DURNING'S CAREER HIGHS

**Vault**

9.775 twice

**Beam**

9.925 vs. Arkansas 2/28/03

**Floor**

9.800 vs. Arkansas 2/28/03

## INDIVIDUAL TITLES

**Beam: I**



**Sophomore**  
**IL**  
**All-Around**  
**Bethlehem, Pa.**  
**Major: Kinesiology**  
**Birthday: Dec. 30, 1983**

#### LEA'S CAREER HIGHS

**Bars**  
 9.875 twice

**Floor**  
 9.800 three times

## KELLY Lea

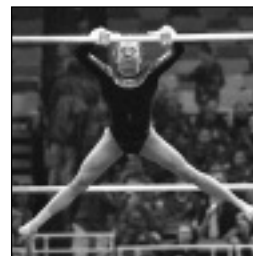
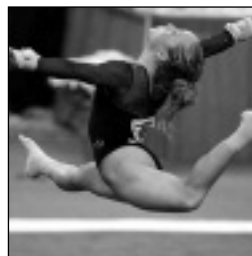

### LSU

**2003** : Saw action on the bars and floor during her freshman campaign ... Posted four top-three finishes on the bars over the course of the season ... Twice scored a personal-best 9.875 on the event, first against Denver to place third and then at the Masters Classic ... Her 9.850 on the bars at Auburn was good enough for a second-place finish ... Also earned a second-place finish at the season-opening Bahama Breeze Invitational, scoring a 9.775 ... Scored a solid 9.800 in her collegiate debut on the floor exercise against Arkansas ... Later matched that mark at the SEC Championships and at the NCAA West Regionals.

### CLUB/HIGH SCHOOL

Attended Liberty High School in Bethlehem, Pa. ... Graduated with a 4.3 GPA ... A member of the school's honor roll ... Coached by Bill and Donna Strauss at the Parkette National Gymnastics Training Center ... A four-time Junior Olympic national qualifier ... Placed fifth on the vault at the 1999 national championships ... 2001 regional champion ... Two-time state champion, winning titles in 2000 and 2001 ... Member of the 1999 and 2001 Pennsylvania state championship teams.

### PERSONAL

Daughter of Kevin and Janet Lea ... Has a younger brother, Chris ... Her uncle, Mike Carroll, played football at Missouri and later with the Minnesota Vikings ... Born Dec. 30, 1983, in St. Louis, Mo. ... Majoring in kinesiology.

#### Getting to Know Kelly...

**NICKNAME:** Kel  
**TV SHOW I NEVER MISS:** Friends  
**FAVORITE CLOTHING STORE:** Abercrombie and Fitch  
**FAVORITE BRAND OF CLOTHES:** Anything for short people!  
**FAVORITE ATHLETE:** Ozzie Smith  
**FAVORITE HALLOWEEN COSTUME AS A CHILD:** Pumpkin  
**MY FAVORITE PLACE TO VISIT:** Caribbean Islands  
**IF I COULD SWITCH PLACES WITH ONE PERSON FOR A DAY IT WOULD BE:**  
 A guy  
**MY BEST NON-ATHLETIC TALENT:** Tutoring/helping others  
**LSU ATHLETES I ADMIRE MOST:** My teammates  
**I CAN'T IMAGINE LIFE WITHOUT ...** my family.  
**I'M SUPERSTITIOUS ABOUT ...** anything and everything!  
**FEW PEOPLE KNOW THAT I ...** have been on The Cosby Show.  
**SOMETHING I'VE ALWAYS WANTED TO DO BUT HAVEN'T IS ...**  
 visit Australia.

**IN 10 YEARS I WANT TO BE ...** a physician's assistant and married.  
**THE PEOPLE WHO HAVE HAD THE GREATEST IMPACT ON MY ATHLETIC CAREER ARE ...** my parents.  
**BEING AT LSU HAS TAUGHT ME ...** more responsibility and to keep striving for the best.  
**THE BEST THING ABOUT OUR TEAM IS ...** the unity and the closeness we all share.  
**THE BEST DRESSER ON THE TEAM IS ...** Annie Gagnon.  
**THE BEST DANCER ON THE TEAM IS ...** Brittany Brown.  
**IF I COULD TELL MY INCOMING TEAMMATES ONE THING, IT WOULD BE ...**  
 to never doubt yourself or your abilities.  
**ONE WORD TO DESCRIBE THE COACHING STAFF ...** motivating.  
**IN 10 YEARS I WANT TO BE ...** a physician's assistant and married.  
**THE PEOPLE WHO HAVE HAD THE GREATEST IMPACT ON MY ATHLETIC CAREER ARE ...** my parents.



# L'Heureux

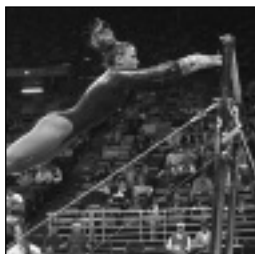
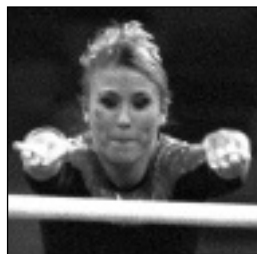

## LSU

**2003:** One of LSU's most dependable and consistent athletes, she was a mainstay in the Tigers' vault and bars lineups as a freshman ... Her season averages of 9.782 on the vault and 9.793 on the bars ranked second among the Tigers in 2003 ... Won the first individual event title of her career against Arkansas, posting a 9.850 on the vault ... Turned in a career high 9.900 on the event at Centenary ... Recorded a score of 9.800 or better on the vault seven times during the season ... Scored a personal-best 9.875 on the bars against Georgia ... Notched a 9.800 or better on the bars nine times ... Competed on the beam once for the Tigers, scoring a 9.300.

## CLUB/HIGH SCHOOL

Attended Wakulla High School in Wakulla, Fla. ... Trained at the Tallahassee Gymnastics Center under Mike Body ... A four-time Junior Olympic national qualifier.

## PERSONAL

Daughter of Ron and Karen L'Heureux ... Born Jan. 29, 1984, in Tallahassee, Fla. ... Majoring in kinesiology.



**Sophomore**

**IL**

**All-Around  
Wakulla, Fla.**

**Major: Human Ecology**

**Birthday: Jan. 29, 1984**

## L'HEUREUX'S CAREER HIGHS

**Vault**

9.900 at Centenary/  
Texas Woman's 3/21/03

**Bars**

9.875 vs. Georgia 3/7/03

## INDIVIDUAL TITLES

**Vault: I**

## Getting to Know Rikki...

**TV SHOW I NEVER MISS:** For Love or Money

**WHAT CD IS IN YOUR CD PLAYER RIGHT NOW:** Counting Crows

**FAVORITE SNACK:** Cool Ranch Doritos

**FAVORITE CLOTHING STORE:** Forever 21

**FAVORITE BRAND OF CLOTHES:** Abercrombie and Fitch

**FAVORITE ATHLETE:** Peter Warrick

**FAVORITE HALLOWEEN COSTUME AS A CHILD:** Red M&M

**MY FAVORITE PLACE TO VISIT:** The Bahamas

**IF I COULD SWITCH PLACES WITH ONE PERSON FOR A DAY IT WOULD BE:**  
Britney Spears

**I CAN'T IMAGINE LIFE WITHOUT ...** love, my parents and my dog Oreo.

**SOMETHING I'VE ALWAYS WANTED TO DO BUT HAVEN'T IS ...**  
go on a cruise.

**IN 10 YEARS I WANT TO BE ...** living on the beach.

**THE PEOPLE WHO HAVE HAD THE GREATEST IMPACT ON MY ATHLETIC CAREER ARE ...** my mom and my club coach.

**BEING AT LSU HAS TAUGHT ME ...** more about myself and how to be more independent.

**THE BEST THING ABOUT OUR TEAM IS ...** that we are very close and have a lot of positive energy.

**THE BEST DANCER ON THE TEAM IS ...** April Burkholder.

**IF I COULD TELL MY INCOMING TEAMMATES ONE THING, IT WOULD BE ...**  
keep working hard because it pays off.

**TWO WORDS TO DESCRIBE THE COACHING STAFF ...**  
positive and energetic.



**Sophomore**  
**IL**  
**All-Around**  
**Clearwater, Fla.**  
**Major: Pre-Med**  
**Birthday: June 4, 1984**

#### MARTINJAK'S CAREER HIGHS

**Vault**  
 9.825 twice

**Beam**  
 9.950 vs. Georgia 3/7/03

**Floor**  
 9.900 twice

#### INDIVIDUAL TITLES

Beam: 2

# TERIN Martinjak

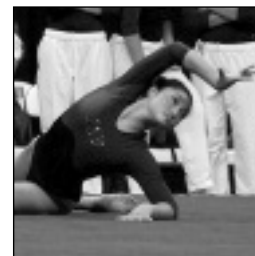

## LSU

**2003:** A tremendous talent, she was sensational on three events for the Tigers during her inaugural campaign ... Won two individual event titles during the season, claiming both on the balance beam ... Recorded a meet-winning 9.950 against Georgia and a top mark of 9.925 against Arkansas ... Posted 11 top-three individual event finishes during the season, earning seven on the beam and two on both the vault and floor exercise ... Posted a mark of 9.800 or better on the balance beam nine times ... Scored a 9.900 in her collegiate debut on the floor against Kentucky and Centenary ... Matched that mark at the NCAA West Regionals ... Posted a career-high 9.825 on the vault at the season-opening Bahama Breeze Invitational ... Again scored a 9.825 on the vault at Centenary ... Finished the year with season averages of 9.840 on the floor, 9.720 on the beam and 9.709 on the vault ... Her 9.840 average on the floor ranked second among the Tigers in 2003, while her beam average was third.

## CLUB/HIGH SCHOOL

Attended Clearwater High School in Clearwater, Fla. ... Was a member of the National Honor Society, the Spanish National Honor Society and the Math National Honor Society ... Trained at Tampa Bay Turners under coaches Brad Harris and Mary Linnemeyer ... Three-time national qualifier (2000-02) ... Runner-up on the vault and beam at the 2002 national championships ... Regional champion on the vault and floor in 2002 ... Won the vault and beam at the 2001 regional championships ... Level 9 East National Vault Champion in 2000 ... Won the vault, bars and all-around regional titles that same year ... Was also the state champion on the vault, bars and in the all-around in 2000 ... Helped her team to the Level 9 state championship in 2000 and the Level 10 state title in 2001.

## PERSONAL

Daughter of Robert Martinjak and Karen Howard ... Has a younger brother, Tony ... Born June 4, 1984, in Seoul, Korea ... A pre-med major.

## Getting to Know Terin...

**NICKNAME:** T, T-Jak  
**TV SHOW I NEVER MISS:** Friends  
**THE BEST SONG OF ALL TIME:** "Crazy Game of Poker" by Oar  
**WHAT CD IS IN YOUR CD PLAYER RIGHT NOW:** Sublime  
**FAVORITE SNACKS:** Anything with peanut butter, toasted Triscuits  
**FAVORITE CLOTHING STORE:** Bebe  
**FAVORITE HALLOWEEN COSTUME AS A CHILD:** Princess  
**MY FAVORITE PLACE TO VISIT:** Knoxville, Tennessee  
**IF I COULD SWITCH PLACES WITH ONE PERSON FOR A DAY IT WOULD BE:** D-D Breau  
**LSU ATHLETES I ADMIRE MOST:** LSU track and field team  
**I CAN'T IMAGINE LIFE WITHOUT:** Jesus Christ and my family  
**FEW PEOPLE KNOW THAT ...** my closet is color coded.

**THE BEST ADVICE I'VE EVER RECEIVED IS ...** "Terin, stop freaking out."  
**SOMETHING I'VE ALWAYS WANTED TO DO BUT HAVEN'T IS ...** skydive.  
**IN 10 YEARS I WANT TO BE ...** successful.  
**THE PEOPLE WHO HAVE HAD THE GREATEST IMPACT ON MY ATHLETIC CAREER ARE ...** Brad Harris and Linnemeyer.  
**BEING AT LSU HAS TAUGHT ME ...** confidence.  
**THE BEST THING ABOUT OUR TEAM IS ...** we know how to have fun.  
**THE BEST DRESSER ON THE TEAM IS ...** Lindsey Thompson in my powder puff shirt.  
**THE BEST DANCER ON THE TEAM IS ...** Brittany Brown.  
**IF I COULD TELL MY INCOMING TEAMMATES ONE THING, IT WOULD BE ...** don't put cardboard in the toaster oven.  
**TWO WORDS TO DESCRIBE THE COACHING STAFF ...** persistent, determined.

# LINDSEY Thompson

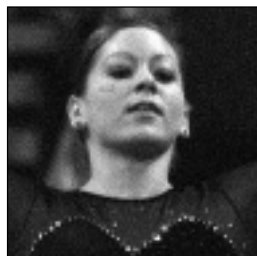

## LSU

**2003:** Earned a spot in the Tigers' vault lineup towards the end of the season, competing in four of LSU's last five meets ... Posted her best mark of the year at the NCAA Championships (9.550) ... Scored a 9.400 at Utah ... Competed once on the floor for the Tigers, scoring a 9.000 at the Bahama Breeze Invitational.

## CLUB/HIGH SCHOOL

Attended Denham Springs High School in Denham Springs, La. ... Was a member of the honor roll ... Trained at Gymnasiana under coach Richard Badeaux ... A six-time regional qualifier and a three-time state champion.

## PERSONAL

Daughter of Jay and Sandy Thompson ... Is the third of five children ... Her cousin Charlie Thompson plays basketball at LSU... Born Aug. 11, 1983, in Baton Rouge ... A pre-med major.



Sophomore  
IL

All-Around  
Denham Springs, La.  
Major: Pre-Med  
Birthday: Aug. 11, 1983

## THOMPSON'S CAREER HIGHS

Vault  
9.550 at NCAA Championships  
4/24/03

## Getting to Know Lindsey...

### NICKNAME: LT

TV SHOW I NEVER MISS: For Love or Money

THE BEST SONG OF ALL TIME: Take My Hand

WHAT CD IS IN YOUR CD PLAYER RIGHT NOW: One I burned

FAVORITE SNACK: Ice cream

FAVORITE CLOTHING STORE: Express

FAVORITE BRAND OF CLOTHES: Express

FAVORITE ATHLETE: Shaq

FAVORITE HALLOWEEN COSTUME AS A CHILD: Pebbles

MY FAVORITE PLACE TO VISIT: Beach

IF I COULD SWITCH PLACES WITH ONE PERSON FOR A DAY IT WOULD BE:  
Reese Witherspoon

MY BEST NON-ATHLETIC TALENT: Shopping!

LSU ATHLETE I ADMIRE MOST: Nicki Arnstad

I CAN'T IMAGINE LIFE WITHOUT ... family.

I'M SUPERSTITIOUS ABOUT ... everything.

FEW PEOPLE KNOW THAT I ... have five sisters.

THE BEST ADVICE I'VE EVER RECEIVED IS ... live everyday like it's your last.

SOMETHING I'VE ALWAYS WANTED TO DO BUT HAVEN'T IS ... skydive.

IN 10 YEARS I WANT TO BE ... a nurse.

THE PEOPLE WHO HAVE HAD THE GREATEST IMPACT ON MY ATHLETIC  
CAREER ARE ... my parents.

BEING AT LSU HAS TAUGHT ME ... that hard work pays off.

THE BEST THING ABOUT OUR TEAM IS ... how close we are.

THE BEST DRESSER ON THE TEAM IS ... Terin Martinjak.

THE BEST DANCER ON THE TEAM IS ... April Burkholder.

IF I COULD TELL MY INCOMING TEAMMATES ONE THING, IT WOULD BE ...  
don't give up.

TWO WORDS TO DESCRIBE THE COACHING STAFF ...  
tough, but awesome.

# Athlete Profiles

INTRO

PREVIEW

TIGERS

COACHES

REVIEW

HISTORY

RECORDS

LSU



## NICOLE Butler

**Freshman HS**  
**All-Around**  
**Virginia Beach, Va.**  
**Major: Undecided**  
**Birthday: June 22, 1985**

**CLUB/HIGH SCHOOL:** Coached by Jim and Dena Walker at Excalibur Gymnastics ... Finished second in the all-around and first on the vault at the 2002 U.S. Challenge ... Finished 12th in the all-around at the 2001 U.S. Classic ... Member of the first-place team at the 2001 Capital Cup ... Won the bars title at the 2000 American Challenge ... Was the Level 10 state champion on the bars in 1997 ... Attended Kempville High School in Virginia Beach, Va.

**PERSONAL:** Daughter of David Butler and Connie Wheatley ... Born on June 22, 1985 ... Has an older brother, Jonathon, and a younger sister, Teresa ... Undecided on a major.

**NICKNAME:** Nicki

**TV SHOW I NEVER MISS:** Battle of the Sexes

**THE BEST SONG OF ALL TIME:** "Good Riddance" by Green Day

**WHAT CD IS IN YOUR CD PLAYER RIGHT NOW:** Meteora - Linkin Park

**FAVORITE SNACK:** Saltine Crackers

**FAVORITE CLOTHING STORE:** Hollisters

**FAVORITE ATHLETE:** Shaq

**FAVORITE HALLOWEEN COSTUME AS A CHILD:** Princess

**MY FAVORITE PLACE TO VISIT:** Lake Gastor

**IF I COULD SWITCH PLACES WITH ONE PERSON FOR A DAY IT WOULD BE:** Hillary Duff

**LSU ATHLETE I ADMIRE MOST:** Shaq

**I CAN'T IMAGINE LIFE WITHOUT...** oxygen.

**I'M SUPERSTITIOUS ABOUT...** 13th floors and the number 13.

**THE CRAZIEST THING I HAVE EVER DONE IS ...** gone swimming in the ocean in the winter.

**FEW PEOPLE KNOW THAT I ...** love stars.

**THE BEST ADVICE I'VE EVER RECEIVED IS ...** where there's a will, there's a way.

**SOMETHING I'VE ALWAYS WANTED TO DO BUT HAVEN'T IS ...** travel to Italy.

**IN 10 YEARS I WANT TO BE ...** alive.

**THE PEOPLE WHO HAVE HAD THE GREATEST IMPACT ON MY ATHLETIC CAREER ARE ...** my parents, coaches and teammates.

**BEING AT LSU HAS TAUGHT ME ...** to be a team player.

**THE BEST THING ABOUT OUR TEAM IS ...** the unity.

**THE BEST DRESSER ON THE TEAM IS ...** Terin Martinjak.

**THE BEST DANCER ON THE TEAM IS ...** April Burkholder.

**TWO WORDS TO DESCRIBE THE COACHING STAFF ...** inspirational and crazy.



## KELLY Phelan

**Freshman HS**  
**All-Around**  
**Orlando, Fla.**  
**Major: Undecided**  
**Birthday: January 10, 1985**

**CLUB/HIGH SCHOOL:** Trained at Orlando Magic Gymnastics under coach Jeff Wood ... A three-time national qualifier (2001-03) ... Finished second on the floor at the 2003 national championships ... Was the Level 10 state and regional champion in 2001 ... Helped her team to an undefeated season in 2002-03 ... Member of three Level 10 state championship teams (2001-03) ... Named Florida's Athlete of the Year in 1996 ... Attended Dr. Phillips High School in Orlando, Fla. ... Graduated with a 4.0 GPA ... Member of the Principle's List all four years as a prep.

**PERSONAL:** Daughter of Walt and Mary Phelan ... Born January 10, 1985 ... Has five older sisters, Jenny, Erin, Shawna, Meghan and Melissa ... Undecided on a major

**NICKNAME:** KP, Sam

**TV SHOW I NEVER MISS:** Conan O'Brien

**THE BEST SONGS OF ALL TIME:** "Pina Colada" by Jimmy Buffet

and "There's to the Night" by Eve 6

**WHAT CD IS IN YOUR CD PLAYER RIGHT NOW:** Country mix

**FAVORITE SNACK:** Slim Jims

**FAVORITE CLOTHING STORE:** Thrift stores

**FAVORITE BRAND OF CLOTHES:** Anything I look good in

**FAVORITE ATHLETE:** Jerry Rice

**FAVORITE HALLOWEEN COSTUME AS A CHILD:** Sunflower

**MY FAVORITE PLACE TO VISIT:** Colorado

**IF I COULD SWITCH PLACES WITH ONE PERSON FOR A DAY IT WOULD BE:** God

**MY BEST NON-ATHLETIC TALENT:** Making collages

**LSU ATHLETE I ADMIRE MOST:** Shaq

**I CAN'T IMAGINE LIFE WITHOUT ...** my family and friends.

**I'M SUPERSTITIOUS ABOUT ...** almost everything.

**THE CRAZIEST THING I HAVE EVER DONE IS ...** jump off a balcony into the intercoastal.

**FEW PEOPLE KNOW THAT I ...** have five sisters.

**THE BEST ADVICE I'VE EVER RECEIVED IS ...** don't sweat the small stuff.

**SOMETHING I'VE ALWAYS WANTED TO DO BUT HAVEN'T IS ...** travel around the world.

**IN 10 YEARS I WANT TO BE ...** married and doing a job I love.

**THE PERSON WHO HAS HAD THE GREATEST IMPACT ON MY ATHLETIC CAREER IS ...** my coach Jeff Wood.

**BEING AT LSU HAS TAUGHT ME ...** I have a lot to learn.

**THE BEST THING ABOUT OUR TEAM IS ...** the unity.

**THE BEST DRESSER ON THE TEAM IS ...** Terin Martinjak.

**THE BEST DANCERS ON THE TEAM ARE ...** April Burkholder and Brittany Brown.



## LISA Rennie

**Freshman HS**  
**All-Around**  
**Las Vegas, Nev.**  
**Major: Business**  
**Birthday: November 25, 1984**

**CLUB/HIGH SCHOOL:** Trained at Gymcats Gymnastics under Cassie Rice and Jill Enrieta ... A four-time national qualifier ... Finished second on the bars and 10th on the beam at the 2003 national championships ... Was a member of the Region I team that that finished second at the national championships in 2003 ... Helped her team to Nevada state titles in 2001 and 2003 ... Was a senior national elite in 2002 ... Placed fourth in the all-around at the 2000 national championships ... Was on the Region I team that won nationals in 2000 ... Attended Community College High School in Las Vegas, Nev. ... Graduated with a 4.4 GPA ... Earned the Nevada Silver Scholar Award.

**PERSONAL:** Daughter of Steve and Sharon Rennie ... Born Nov. 25, 1984 ... Has two sisters, Michele and Elizabeth, and a brother, David ... Sister Michele is a swimmer at the University of Puget Sound ... Majoring in business.

**TV SHOW I NEVER MISS:** The Bachelor

**THE BEST SONG OF ALL TIME:** "Dude Looks Like a Lady" by Aerosmith

**WHAT CD IS IN YOUR CD PLAYER RIGHT NOW:** Lit

**FAVORITE SNACK:** Frozen grapes

**FAVORITE CLOTHING STORE:** Abercrombie and Fitch

**FAVORITE BRAND OF CLOTHES:** Quiksilver

**FAVORITE ATHLETE:** Tiger Woods

**FAVORITE HALLOWEEN COSTUME AS A CHILD:** Rainbow Bright

**MY FAVORITE PLACE TO VISIT:** California

**IF I COULD SWITCH PLACES WITH ONE PERSON FOR A DAY IT WOULD BE:** Madonna

**MY BEST NON-ATHLETIC TALENT:** Cooking

**LSU ATHLETE I ADMIRE MOST:** Shaq

**I CAN'T IMAGINE LIFE WITHOUT ...** friends, food and sleep.

**I'M SUPERSTITIOUS ABOUT ...** broken mirrors and ladders.

**THE CRAZIEST THINGS I HAVE EVER DONE ARE ...** jet skiing stunts.

**FEW PEOPLE KNOW THAT I ...** am an insulin dependant diabetic.

**THE BEST ADVICE I'VE EVER RECEIVED IS ...** practice doesn't make perfect, perfect practice makes perfect.

**SOMETHING I'VE ALWAYS WANTED TO DO BUT HAVEN'T IS ...** go to Hawaii.

**IN 10 YEARS I WANT TO BE ...** an educated woman with a job I love.

**THE PEOPLE WHO HAVE HAD THE GREATEST IMPACT ON MY ATHLETIC CAREER ARE ...** Cassie Rice and my parents.

**BEING AT LSU HAS TAUGHT ME ...** to get my life into gear.

**THE BEST THING ABOUT OUR TEAM IS ...** that we are full of energy.

**THE BEST DRESSER ON THE TEAM IS ...** Rikki L'Heureux.

**THE BEST DANCERS ON THE TEAM ARE ...** April Burkholder and Brittany Brown.

**TWO WORDS TO DESCRIBE THE COACHING STAFF ...** determined and fun.

# COACHES

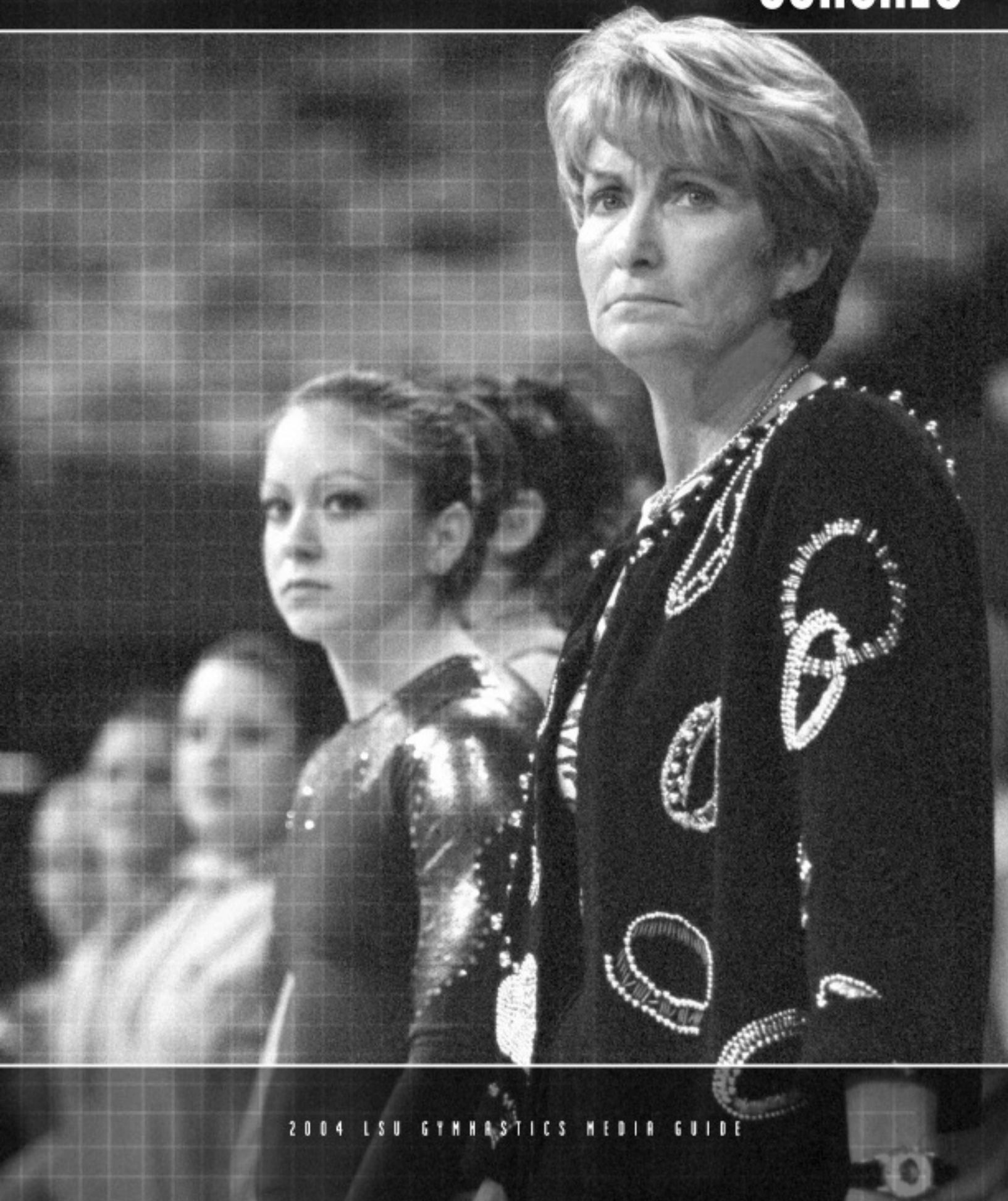



D - D

# Breaux

Head Coach - 27th Season

## Career Records

Overall - 428-270-7 (.612)

Regular Season - 299-166-5 (.643)

Postseason - 129-104-2 (.554)

As the "Dean of Coaches" at LSU, head gymnastics coach D-D Breaux has represented the University at the highest level both in the gym and, most importantly, in the classroom for 26 years. Her dedication to the student-athlete on an individual basis has transcended into academic success, community involvement, Coach of the Year honors, SEC Championships and Top-10 national rankings throughout her tenure.

Now entering her 27th season as the mastermind of the LSU gymnastics program, the fire in Breaux's eyes burns as bright today as it did on her first day on the job.

Breaux has been recognized by her peers time and time again, having won SEC Coach of the Year honors

four times (1993, 1994, 1995, 2000), NCAA Central Regional Coach of the Year twice (1999 and 2002) and a finalist for National Coach of the Year honors once (1988) when she guided the Tigers to a fourth-place national finish.

2003 saw Breaux mold a young and inexperienced Tiger squad into one of the finest teams in the nation, as LSU recorded a second-place finish at the NCAA West Regionals and a top-10 showing at the NCAA Championships.

In 2002, Breaux led her team to its first NCAA Regional Championship in 16 years. The Tigers continued their success at the NCAA Championships where they finished eighth overall, LSU's best national finish in over five years. In addition, Breaux guided Nicki Arnstad to LSU's first individual NCAA Championship in modern history, as Arnstad won the floor exercise with a stunning 9.950 performance.





Aside from athletic honors, Breaux excels in recruiting quality student-athletes from Louisiana as well as across the continent, having recruited some of the top Canadian athletes of all time. A Louisianan through and through, Breaux concentrates on recruiting right here in her native state, as well as at the national level.

Outside of the gym, Breaux has taken an active role in the academic success her program has achieved in her 26 seasons at LSU. By making academic success her team's No. 1 priority, Breaux's teams have reached the highest scholastic goals she has established over the past decade. Throughout the country, she is acknowledged as having one of the finest academic teams year in and year out. LSU gymnasts have been named Academic All-Americans 67 times and SEC Academic Honor Roll members on 81 occasions since 1991. During the 2003 season, a school-record 13 of Breaux's student-athletes were named to the SEC Academic Honor Roll, an honor reserved for sophomores, juniors and seniors. In 1999, the Tigers posted the third-highest GPA in the nation and the highest of any team in the NCAA Championship field.

Inside the gym, Breaux's Tigers have placed among the nation's Top 12 teams 19 times in her 26 seasons, including a fourth-place showing in 1988, sixth-place finishes in '80, '83, and '90, seventh-place in '87, '91, and '93, eighth in '94 and '02, ninth in '78, '86, '95, '98, '99 and '00, 10th in '03, 11th in '79 and '81, and a 12th place finish in 1997.

LSU has placed among the top three in regional competition 19 times, winning regional titles in 1979, 1980, 1986 and 2002. Her teams have included 29 All-Americans and 24 All-SEC selections.

Breaux's Tigers earned the SEC Championship title in 1981, finished second in '90, '95 and 2000, and third in '82, '83, '97 and '98.

It is this delicate balance between exceptional academics and athletic excellence that has allowed Breaux to keep her team at the top of the national scene year in and year out.

Breaux, a native of Donaldsonville, La., earned both her bachelor's and master's degrees from LSU. She is the mother of two daughters, Jewel (21) and Sara (17).

#### BREAUX'S YEAR-BY-YEAR RECORDS

YEAR	REGULAR SEASON	POSTSEASON	NATIONAL FINISH	REGIONAL FINISH	SEC FINISH
1978	9-1	-	9th*	1st*	-
1979	6-1-1	-	11th*	1st*	-
1980	10-3	-	6th*	1st*	-
1981	18-5	-	11th*	2nd*	1st
1982	12-5	1-2	-	3rd	3rd
1983	11-6	6-7-1	6th	3rd	3rd
1984	8-10	-	-	-	4th
1985	12-13	4-1	-	2nd	4th
1986	7-9	6-8	9th	1st	4th
1987	13-4	10-7	7th	2nd	4th
1988	15-5-1	13-4	4th	2nd	4th
1989	17-6	5-1	-	2nd	4th
1990	16-3	11-6	6th	2nd	2nd
1991	9-8	9-8	7th	3rd	3rd
1992	8-14	0-6	-	7th	5th
1993	8-9	9-7-1	7th(t)	2nd	4th
1994	13-4-1	6-5	8th	2nd	3rd
1995	14-4	6-5	9th	3rd	2nd
1996	9-11	5-2	-	3rd	5th
1997	12-6-1	4-7	12th	3rd	3rd
1998	15-7	5-6	9th	3rd	3rd
1999	11-6	6-4	9th	2nd	4th
2000	15-4-1	6-4	9th	2nd	2nd
2001	11-5	3-2	18th	3rd	4th
2002	10-10	6-4	8th	1st	4th
2003	10-7	8-8	10th	2nd	4th

26 Years 299-166-5 (.643), 129-104-2 (.554)

\* AIAW finish

Regular season records include SEC Championships





**B O B**

# Moore

Assistant Coach - Fifth Season

## College Coaching Experience

1989-93 - Assistant Coach, Auburn

1994-99 - Assistant Coach, Florida

2000 - Assistant Coach, LSU

Long-time Southeastern Conference assistant Bob Moore begins his fifth season with the LSU gymnastics program. In just four short years, Moore's presence has been felt as he has helped the Tigers maintain their status as one of the nation's premier programs.

Moore joined the LSU coaching staff in 2000 after a six-year stint at the University of Florida where he was the program's top assistant. To his credit, Moore coached two national champions on the vault while at Florida, in addition to numerous All-Americans and SEC champions.

"Bob provides us with experience at the highest level, not only within the SEC, but the NCAA," said Breaux. "He knows exactly how tough this conference is and what it takes to take a program like ours that is an established Top-10 team and bring it to the next level."

LSU is Moore's third stop within the SEC, as the 2004 season will be his 16th within the league. Prior to his tenure at Florida, the Birmingham, Ala., native spent five seasons as an assistant at Auburn.

In addition to strengthening the Tigers on the vault and with their uneven bar routines, Moore plays a significant role with LSU's Bengal Gymnastics program, a highly successful youth age group program that practices in the Lady Tigers' gymnastics training facility.





# PHILIP Ogletree

Assistant Coach - Fourth Season

**College Coaching Experience**  
2001 - Assistant Coach, LSU

Philip Ogletree begins his fourth year with the LSU gymnastics program after three already highly successful seasons at the collegiate level. In just three years, Ogletree has proved to be a tremendous asset to the LSU gymnastics program, working with the athletes on the uneven bars. Ogletree has guided the Tigers to seven of the top-10 bar scores in school history, including a school-record 49.650 in 2002. In addition, Ogletree helped Sharene Mamby to a rare 10.0 in 2001.

"Philip has done a tremendous job for us," said Breaux. "He has been a great addition to our staff, both as a coach and as an administrator. Our team and staff have blended very well with Philip in the mix."

Ogletree came to LSU after spending the previous season at the Georgia Gymnastics Academy.

Ogletree arrived at LSU with 18 years of coaching experience, including 11 with Level 10 gymnasts in Georgia. While his stop at LSU was his first collegiate stop, he was no stranger to LSU athletics. During his time, he tutored future LSU greats Abbey Burns, Kim and Kerry Descalopoulos, all natives of Georgia, during a stint with the Atlanta School of Gymnastics.

During his time in the state of Georgia, he coached six Level 10 national champions on the floor exercise and helped place five athletes on the national team. Ogletree has also coached at the American Classic and U.S. Classic national meets.

From 1980-82, Ogletree was a gymnast at the University of Georgia. He later graduated from Georgia State with a bachelor's of science degree in education in 1992.

Ogletree is married to the former Jill Hickok, a descendent of "Wild Bill" Hickok. The couple has two children, Bridget, 10, and Jake, 8.



# Support Staff



**Mary Boudreaux**  
Academic Advisor



**Laurie Cannon**  
Sports Information



**Mandy Mueller**  
Head Manager



**Jennie Murphy**  
Secretary



**Nicki Arnstad**  
Volunteer Coach



**Greg Penczek**  
Graduate Assistant  
Athletic Trainer



**Jeff Dillman**  
Strength and Conditioning



**Roxanne Voorhies**  
Manager



**Andy Barker**  
Senior Associate  
Athletic Trainer



**James Dutschke**  
Manager





# REVIEW





## RAISING THE BAR

With a lineup that included just one senior and 10 underclassmen, a young and inexperienced LSU gymnastics team came together during the 2003 season and produced one of the finest campaigns in recent history. The Tigers concluded the year with a 10th place finish at the NCAA Championships, two of the top-15 team scores in school history and new school records on both the beam and floor exercise.

Individually, 2003 saw the emergence of one of LSU's top all-arounders in April Burkholder. In just her inaugural season with the Tigers, Burkholder posted school record performances in both the all-around and floor exercise, while garnering SEC Freshman of the Year accolades.

Also making great strides was sophomore Annie Gagnon, who earned All-America recognition on the uneven bars.

Even with the numerous postseason accomplishments during the 2003 season, the journey was a long fought battle filled with highs and lows that began in Nassau, Bahamas.

The Tigers opened the season at the Bahama Breeze Invitational taking on the talented competition of 25th-ranked Maryland, Towson and Illinois. Head coach D-D Breux couldn't have asked for a better start to the

year for the young Tiger squad as the team produced the best season-opening score in school history, 194.600, to come away with the team title.

The Tigers nearly swept all the individual honors as well, as Jade Jenkins won the all-around and vaults titles, Lindsay Beddow finished first on the bars and April Burkholder took home top honors on the beam.

The next week proved to be much of the same for LSU as the Tigers opened up SEC schedule with a 195.825-194.125 win over Kentucky and Centenary (189.400) in Lexington. The tri-meet proved to be a coming out party for April Burkholder who won the all-around, beam and floor titles in just her second collegiate meet. Gold medal performances didn't stop with Burkholder as Beddow posted her second straight win on the uneven bars.

Riding the first 5-0 start since the 1995 season, the Tigers unfortunately could not keep the momentum going as multiple falls on the balance beam at Auburn contributed to LSU's first loss of the season, 194.500-194.275.

Despite the team's setback Burkholder continued to shine. The freshman standout won the bars and vault titles outright and shared the event crowns on both the beam

and floor en route to winning her second straight all-around title.

Looking to rebound from its loss to Auburn, LSU returned to Baton Rouge for the home opener against eighth-ranked Denver. The Tigers used season-high marks on each of the four events to upset the Pioneers, 196.625-193.750. LSU once again nearly sweep the individual honors as Burkholder won both the vault and floor titles, Lauren Companioni finished first on the beam and Katherine Hilton captured the bar title in her collegiate debut.

With the upset of No. 8 Denver in their back pockets, the Tigers were looking for more of the same when the seventh-ranked Florida rolled into Baton Rouge the following weekend. However, despite posting an impressive 196.500, the Gators' solid performance on the beam in the final rotation proved to be too much for the Tigers as Florida edged LSU by a margin of .450.

Burkholder continued her winning ways in the contest again taking home individual titles on the vault and floor exercise.

With the defending national champion, Alabama, up next LSU knew it had a difficult challenge ahead in Tuscaloosa. After two weeks at home the Tigers never seemed to get on track in the opposing arena, falling to the Crimson Tide, 197.400-193.800.

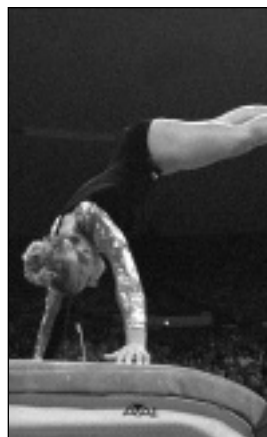

**MEGAN DURNING****JADE JENKINS****RIKKI L'HEUREUX****BRITTANY BROWN**

Continuing their road schedule, the Tigers traveled to Lincoln, Neb., for the always competitive Masters Classic. Even without the services of Burkholder, who sat out the meet with a sprained ankle, LSU was solid, posting its best road score of the season to that point. However, it wouldn't prove to be enough for the team title as host-Nebraska was nearly unstoppable with its meet-winning 198.025 and Washington was nearly as good with its mark of 196.725. The Tigers posted a respectable 196.025 to outlast Kent State who finished with a 192.900.

Following two straight road meets the Tigers returned to the Pete Maravich Assembly Center for their final home stand of the season, taking on first-year team, Arkansas, and perennial national and SEC powerhouse Georgia in back-to-back weeks.

The arrival of the Ladybacks brought out the best in LSU, as the Tigers used a school record-tying 49.475 performance on the beam to dominate Arkansas, 196.700-193.475. Lauren Companioni turned in one of her best meets on the season, winning both the beam and floor titles en route to earning SEC Gymnast of the Week honors.

L'Heureux along with senior Brooke Cazeaux and sophomore Annie Gagnon recorded phenomenal performances of their own, as L'Heureux won the first individual title of her career on the vault and Cazeaux and Gagnon combined to share top honors on the uneven bars.

With a solid performance to build on the Tigers went into the home finale with fifth-ranked Georgia eyeing another upset on the PMAC floor. However, LSU's upset bid fell just short as the Gym Dogs edged the Tigers, 196.475-196.350.

LSU did turn in outstanding beam rotation, sweeping the top three places on the event. Terin Martinjak claimed gold with a near perfect 9.950, while Burkholder and Beddow followed closely behind with marks of 9.925 and 9.875, respectively.

The Tigers took the loss in stride and traveled to Salt Lake City for a match-up with seventh-ranked Utah. Hoping to repeat the

results from a year ago, when the Tigers upset the perennial national power Utes, LSU posted its best road score to date, but failed to outlast the Utes who claimed victory, 197.475-196.575.

Coming off two difficult road losses the Tigers were hungry for a win heading into their final regular season meet of the year, a tri-meet with in-state rival Centenary and Texas Woman's in Shreveport. LSU came away with more than a win, it recorded one of the finest performances in school history.

Behind a school record 39.875 all-around performance by freshman phenom April Burkholder the Tigers rolled to a season-high 197.225, easily outscoring both Centenary (194.600) and Texas Woman's (194.575). LSU's 197.225 marked the third best performance by an LSU team in school history, while Burkholder's all-around score was the best by a Tiger athlete since the 1995 season.

Burkholder was nearly flawless throughout the night scoring a perfect 10.0 on the floor, a 9.975 on the beam, and a pair of 9.950s on the vault and bars. Her marks were good enough to garner five gold medals.

As a team, LSU was just as sensational, setting a school record on the floor, while notching season highs on both the vault and bars. The Tigers didn't count a score below 9.875 on the floor en route to an LSU-best 49.600, while identical marks of 49.400 on the vault and bars were nearly as impressive.

Riding the waves of one of the best performances in LSU history, the Tigers entered the SEC Championships in Birmingham, Ala., with high expectations. However, tough competition, tight scoring and a fall on the uneven bars led the Tigers to their third straight fourth-place finish at the conference championships, finishing with a 195.650.

Alabama and Georgia battled it out for the conference crown as the Crimson Tide came out on top by just .050, while Florida finished in third, Auburn was fifth and Kentucky and first-year team, Arkansas, tied for sixth.

Individually, Burkholder made her case for SEC Freshman of the Year honors, scoring an impressive 39.450 to place fourth in the all-

around competition.

Next, with a bid to the national championships on the line, the Tigers were headed to Seattle, Wash., for the NCAA West Regionals. Pitted against two top-15 teams, in Nebraska and host-Washington, that had each defeated the Tigers earlier in the season, LSU knew it was facing one of the season's most difficult challenges. The young squad competed with tenacity and the poise of veterans and eventually walked away with a second-place finish and their fourth trip to the NCAA Championships in the last five years.

However, getting to the national championships wasn't that easy, for the Tigers fate wasn't decided until the final routine of the final rotation of the evening.

Entering the last event the Tigers knew they needed a 49.225 to clinch a second-place finish and a trip to the NAAs. With marks of 9.700, 9.800 and two 9.900s already secured, the Tigers ace in the hole, April Burkholder, began her routine needing a 9.925 to lift the Tigers to a second-place finish and a .025 victory over Washington. Burkholder delivered exactly what was needed, a 9.925 on a near flawless routine, to win a share of the regional floor title and secure the Tigers' berth at the NCAA Championships.

After the dramatic victory LSU had two weeks to prepare for its return trip to Lincoln, Neb., and the NCAA Championships. The Tigers drew the meet's morning session that put them up against defending national champion Alabama, Pac-10 champion UCLA, Big 10 champion Michigan, Arizona State and Iowa.

LSU's quest for its first ever Super Six appearance was cut short as miscues on the floor ended the Tigers' season in the first round of competition. LSU finished fifth in its session and 10th overall with a final team score of 194.000.

Individually, sophomore Annie Gagnon was exceptional on the bars, earning All-America honors, with her 9.825 effort while extending LSU's streak of consecutive years with an All-American performer to 11.

# 2003 Team Meet-by-Meet Results

**Overall Record: 18-15, Postseason Record: 8-8, SEC Record: 2-4, Home: 2-2, Away: 3-4, Neutral: 13-9**

Date	Meet	Team	Team Score	Vault	Bars	Beam	Floor	Attend.	NR
1/10	at Bahama Breeze Invite (Nassau Bahamas)	LSU	<b>194.600</b>	<b>49.000</b>	<b>48.375</b>	<b>48.775</b>	<b>48.450</b>	<b>400</b>	<b>9</b>
		Maryland	190.450	47.100	46.550	48.225	48.575		25
		Towson	190.225	48.600	46.425	46.550	48.650		-
		Illinois	190.125	47.350	48.100	46.000	48.675		-
1/17	at Kentucky, Centenary	LSU	<b>195.825</b>	<b>48.550</b>	<b>49.200</b>	<b>48.800</b>	<b>49.275</b>	<b>1,271</b>	<b>14</b>
		Kentucky	194.125	48.825	48.075	48.275	48.950		22
		Centenary	189.400	46.550	47.550	47.175	48.125		-
1/24	at Auburn	Auburn	194.500	48.725	48.875	47.700	49.200	4,567	15
		LSU	<b>194.275</b>	<b>48.925</b>	<b>48.500</b>	<b>47.950</b>	<b>48.900</b>		<b>13</b>
1/31	Denver	LSU	<b>196.625</b>	<b>49.025</b>	<b>49.375</b>	<b>48.850</b>	<b>49.375</b>	<b>2,048</b>	<b>14</b>
		Denver	193.750	48.925	48.600	46.900	49.325		8
2/7	Florida	Florida	196.950	49.175	49.150	49.325	49.300	1,743	7
		LSU	<b>196.500</b>	<b>49.000</b>	<b>48.975</b>	<b>49.050</b>	<b>49.475</b>		<b>12</b>
2/14	at Alabama	Alabama	197.400	49.300	49.400	49.275	49.425	7,855	3
		LSU	<b>193.800</b>	<b>48.825</b>	<b>48.650</b>	<b>47.425</b>	<b>48.900</b>		<b>10</b>
2/23	at Masters Classic (Lincoln, Neb.)	Nebraska	198.025	49.375	49.475	49.625	49.550	2,122	5
		Washington	196.725	49.275	49.350	49.025	49.075		10
		LSU	<b>196.025</b>	<b>48.725</b>	<b>49.275</b>	<b>49.225</b>	<b>48.800</b>		<b>14</b>
		Kent State	192.900	48.650	47.550	47.950	48.750		18
2/28	Arkansas	LSU	<b>196.700</b>	<b>48.725</b>	<b>49.175</b>	<b>49.475</b>	<b>49.325</b>	<b>1,367</b>	<b>15</b>
		Arkansas	193.475	48.525	48.875	47.200	48.875		31
3/7	Georgia	Georgia	196.475	49.150	49.250	48.625	49.450	1,985	5
		LSU	<b>196.350</b>	<b>48.850</b>	<b>48.775</b>	<b>49.450</b>	<b>49.275</b>		<b>14</b>
3/14	at Utah	Utah	197.475	49.450	49.325	49.375	49.325	9,827	7
		LSU	<b>196.575</b>	<b>49.075</b>	<b>49.225</b>	<b>49.275</b>	<b>49.000</b>		<b>15</b>
3/21	at Centenary, Texas Woman's	LSU	<b>197.225</b>	<b>49.400</b>	<b>49.400</b>	<b>48.825</b>	<b>49.600</b>	<b>1,137</b>	<b>12</b>
		Centenary	194.600	48.025	48.800	48.300	49.475		-
		TWU	194.575	48.625	48.750	48.000	49.200		-
3/29	SEC Championships (Birmingham, Ala.)	Alabama	197.575	49.325	49.275	49.375	49.600	6,322	5
		Georgia	197.525	49.650	49.150	49.375	49.350		4
		Florida	195.950	49.025	48.700	49.350	48.875		8
		LSU	<b>195.650</b>	<b>48.900</b>	<b>48.600</b>	<b>48.900</b>	<b>49.250</b>		<b>12</b>
		Auburn	195.025	48.725	48.675	48.425	49.200		16
		Arkansas	194.875	48.425	48.825	48.900	48.725		-
		Kentucky	194.875	49.000	48.775	48.700	48.400		-
4/12	NCAA Regionals (Seattle, Wash.)	Nebraska	196.650	49.175	48.800	49.425	49.250	2,403	2
		LSU	<b>195.700</b>	<b>48.700</b>	<b>49.225</b>	<b>48.550</b>	<b>49.225</b>		<b>14</b>
		Washington	195.675	49.075	49.125	48.625	48.850		11
		CS Fullerton	193.175	48.075	48.400	48.225	48.475		-
		Boise State	192.875	48.250	48.775	47.575	48.275		-
		San Jose State	192.875	48.250	47.700	48.525	48.400		-
4/24-26	NCAA Championships (Lincoln, Neb.)	UCLA	197.825	49.350	49.450	49.525	49.500	3,306	
		Alabama	197.275	49.225	49.425	49.250	49.385		
		Georgia	197.150	49.225	49.350	49.300	49.275		
		Nebraska	197.125	49.550	48.800	49.400	49.375		
		Michigan	196.050	48.950	48.800	49.075	49.225		
		Utah	195.300	49.225	48.675	48.350	49.050		
		Florida	196.325	48.975	49.000	49.225	49.125		
		Stanford	196.200	49.150	48.975	49.200	48.875		
		Arizona State	194.225	48.600	48.325	48.275	49.025		
		LSU	<b>194.000</b>	<b>48.325</b>	<b>48.750</b>	<b>48.400</b>	<b>48.525</b>		
		Iowa	193.825	48.250	48.025	48.800	48.750		
		Auburn	193.525	48.350	48.000	48.400	48.775		
<b>LSU Season Averages</b>			<b>195.704</b>	<b>48.859</b>	<b>48.964</b>	<b>48.782</b>	<b>49.098</b>		

# 2003 Individual Meet-by-Meet Results

## Lindsay Beddow

		Vault	Bars	Beam	Floor	A-A
1/10	at Bahama Breeze		9.825	9.625		
1/17	at UK/Centenary		9.875	9.700		
1/24	at Auburn		9.850	9.800		
1/31	Denver		9.900	9.750		
2/7	Florida		9.825	9.700		
2/14	at Alabama		9.850	9.125	9.650	
2/23	at Masters Classic		9.875	9.900		
2/28	Arkansas		9.825	9.800		
3/7	Georgia		9.900	9.875		
3/14	at Utah		9.825	9.800		
3/21	at Centenary/TWU		9.850	9.800		
3/29	at SEC Champ.		9.850	9.725		
4/12	at NCAA Regionals		9.825	9.800		
4/24	at NCAA Champ.		9.750	9.700		
<b>Season Average</b>			<b>9.844</b>	<b>9.721</b>	<b>9.650</b>	

## Brittany Brown

		Vault	Bars	Beam	Floor	A-A
1/10	at Bahama Breeze	9.775			9.825	
1/17	at UK/Centenary	9.250			9.800	
1/24	at Auburn	9.775			9.750	
1/31	Denver	9.725			9.825	
2/7	Florida	9.750			9.750	
2/14	at Alabama	9.875			9.650	
2/23	at Masters Classic	9.675			9.100	
2/28	Arkansas	9.575			9.875	
3/7	Georgia	9.800			9.900	
3/14	at Utah	9.825			9.775	
3/21	at Centenary/TWU	9.850			9.925	
3/29	at SEC Champ.	9.750			9.850	
4/12	at NCAA Regionals	9.750			9.900	
4/24	at NCAA Champ.	9.675				
<b>Season Average</b>			<b>9.718</b>		<b>9.763</b>	

## April Burkholder

		Vault	Bars	Beam	Floor	A-A
1/10	at Bahama Breeze	9.750	9.350	9.825	9.775	38.700
1/17	at UK/Centenary	9.700	9.850	9.850	9.925	39.325
1/24	at Auburn	9.850	9.925	9.825	9.875	39.475
1/31	Denver	9.925	9.375	9.425	9.950	38.675
2/7	Florida	9.975	9.775	9.400	9.950	39.100
2/14	at Alabama	Did Not Compete				
2/23	at Masters Classic	Did Not Compete				
2/28	Arkansas	9.825	9.825			
3/7	Georgia	9.800	9.800	9.925	9.800	39.325
3/14	at Utah	9.900	9.875	9.950	9.900	39.625
3/21	at Centenary/TWU	9.950	9.950	9.975	10.00	39.875
3/29	at SEC Champ.	9.800	9.875	9.875	9.900	39.450
4/12	at NCAA Regionals	9.825	9.800	9.900	9.925	39.450
4/24	at NCAA Champ.	9.775	9.775	9.550	9.475	38.575
<b>Season Average</b>			<b>9.840</b>	<b>9.765</b>	<b>9.773</b>	<b>39.234</b>

## Brooke Cazeaux

		Vault	Bars	Beam	Floor	A-A
1/10	at Bahama Breeze	Did Not Compete				
1/17	at UK/Centenary	Did Not Compete				
1/24	at Auburn		9.200			
1/31	Denver	Did Not Compete				
2/7	Florida	Did Not Compete				
2/14	at Alabama		9.850			
2/23	at Masters Classic		9.850			
2/28	Arkansas		9.850	8.425		
3/7	Georgia		9.400			
3/14	at Utah		9.900			
3/21	at Centenary/TWU		9.850			
3/29	at SEC Champ.		9.175			
4/12	at NCAA Regionals		9.850			
4/24	at NCAA Champ.		8.900	9.650		
<b>Season Average</b>			<b>9.583</b>	<b>9.038</b>		

## Lauren Companioni

		Vault	Bars	Beam	Floor	A-A
1/10	at Bahama Breeze	Did Not Compete				
1/17	at UK/Centenary	9.700			9.825	
1/24	at Auburn	9.800			9.800	
1/31	Denver	9.800		9.825	9.750	
2/7	Florida	9.775		9.825	9.900	
2/14	at Alabama	9.725		9.225	9.900	
2/23	at Masters Classic	9.775		9.725	9.825	
2/28	Arkansas	9.725		9.925	9.925	
3/7	Georgia	9.750		9.850	9.875	
3/14	at Utah	9.725		9.800	9.800	
3/21	at Centenary/TWU	9.850		9.350	9.875	
3/29	at SEC Champ.	9.750		9.725	9.825	
4/12	at NCAA Regionals	9.700		9.725	9.675	
4/24	at NCAA Champ.	Did Not Compete				
<b>Season Average</b>			<b>9.756</b>	<b>9.698</b>	<b>9.831</b>	

## Megan Durning

		Vault	Bars	Beam	Floor	A-A
1/10	at Bahama Breeze	9.675		9.750	9.175	
1/17	at UK/Centenary			9.750		
1/24	at Auburn			9.325		
1/31	Denver	9.775		9.800		
2/7	Florida	9.675		9.800		
2/14	at Alabama	9.725		9.800		
2/23	at Masters Classic	9.775		9.900		
2/28	Arkansas	9.750		9.925	9.800	
3/7	Georgia	9.700		9.850		
3/14	at Utah			9.850		
3/21	at Centenary/TWU			9.275		
3/29	at SEC Champ.			9.800		
4/12	at NCAA Regionals			9.250		
4/24	at NCAA Champ.			9.725		
<b>Season Average</b>			<b>9.725</b>	<b>9.700</b>	<b>9.488</b>	

## Rachel Franzella

		Vault	Bars	Beam	Floor	A-A
1/10	at Bahama Breeze				9.825	
1/17	at UK/Centenary				9.775	
1/24	at Auburn				9.650	
1/31	Denver				9.850	
2/7	Florida				9.875	
2/14	at Alabama				9.800	
2/23	at Masters Classic				9.725	
2/28	Arkansas	Did Not Compete				
3/7	Georgia	Did Not Compete				
3/14	at Utah	Did Not Compete				
3/21	at Centenary/TWU	Did Not Compete				
3/29	at SEC Champ.	Did Not Compete				
4/12	at NCAA Regionals	Did Not Compete				
4/24	at NCAA Champ.	Did Not Compete				
<b>Season Average</b>					<b>9.786</b>	

## Annie Gagnon

		Vault	Bars	Beam	Floor	A-A
1/10	at Bahama Breeze		9.050	9.600		
1/17	at UK/Centenary		9.875	9.700		
1/24	at Auburn		9.125	9.300		
1/31	Denver		9.850			
2/7	Florida		9.775			
2/14	at Alabama		9.825			
2/23	at Masters Classic		9.850	9.375		
2/28	Arkansas		9.850			
3/7	Georgia		9.800			
3/14	at Utah		9.800		9.675	
3/21	at Centenary/TWU		9.900		9.875	
3/29	at SEC Champ.		9.200			
4/12	at NCAA Regionals		9.875			
4/24	at NCAA Champ.		9.825		9.775	
<b>Season Average</b>			<b>9.686</b>	<b>9.494</b>	<b>9.775</b>	

INTRO

PREVIEW

TIGERS

COACHES

REVIEW

HISTORY

RECORDS

LSU

# 2003 Individual Meet-by-Meet Results

INTRO

PREVIEW

TIGERS

COACHES

REVIEW

HISTORY

RECORDS

LSU

## Katherine Hilton

		Vault	Bars	Beam	Floor	A-A
1/10	at Bahama Breeze	Did Not Compete				
1/17	at UK/Centenary	Did Not Compete				
1/24	at Auburn	Did Not Compete				
1/31	Denver	9.925				
2/7	Florida	9.800				
2/14	at Alabama	9.275				
2/23	at Masters Classic	9.725				
2/28	Arkansas	Did Not Compete				
3/7	Georgia	9.400				
3/14	at Utah	Did Not Compete				
3/21	at Centenary/TWU	Did Not Compete				
3/29	at SEC Champ.	9.875				
4/12	at NCAA Regionals	9.875				
4/24	at NCAA Champ.	9.675				
Season Average			9.694			

## Jade Jenkins

		Vault	Bars	Beam	Floor	A-A
1/10	at Bahama Breeze	9.875	9.675	9.775	9.850	39.175
1/17	at UK/Centenary	9.600	9.700	9.225	9.825	38.325
1/24	at Auburn	9.700		9.325	9.725	
1/31	Denver	9.700		9.750	9.900	
2/7	Florida	9.700		9.850	9.925	
2/14	at Alabama	9.675		9.800	9.800	
2/23	at Masters Classic	9.650		9.875	9.800	
2/28	Arkansas			9.900	9.850	
3/7	Georgia	9.700		9.775	9.825	
3/14	at Utah			9.800	9.350	
3/21	at Centenary/TWU	9.850		9.850	9.925	
3/29	at SEC Champ.			9.775	9.700	
4/12	at NCAA Regionals			9.250	9.700	
4/24	at NCAA Champ.	9.575		9.775	9.675	
Season Average			9.694			

## Kelly Lea

		Vault	Bars	Beam	Floor	A-A
1/10	at Bahama Breeze		9.775			
1/17	at UK/Centenary		9.800			
1/24	at Auburn		9.850			
1/31	Denver		9.875			
2/7	Florida		9.725			
2/14	at Alabama		9.125			
2/23	at Masters Classic		9.875			
2/28	Arkansas		9.825		9.800	
3/7	Georgia				9.650	
3/14	at Utah		9.350			
3/21	at Centenary/TWU		9.200			
3/29	at SEC Champ.				9.800	
4/12	at NCAA Regionals				9.800	
4/24	at NCAA Champ.				9.775	
Season Average			9.640		9.765	

## Rikki L'Heureux

		Vault	Bars	Beam	Floor	A-A
1/10	at Bahama Breeze	9.775	9.750			
1/17	at UK/Centenary	9.775	9.800			
1/24	at Auburn	9.725	9.675			
1/31	Denver	9.800	9.825			
2/7	Florida	9.800	9.800			
2/14	at Alabama	9.725	9.850	9.300		
2/23	at Masters Classic	9.800	9.825			
2/28	Arkansas	9.850	9.775			
3/7	Georgia	9.775	9.875			
3/14	at Utah	9.850	9.825			
3/21	at Centenary/TWU	9.900	9.850			
3/29	at SEC Champ.	9.800	9.800			
4/12	at NCAA Regionals	9.725	9.725			
4/24	at NCAA Champ.	9.650	9.725			
Season Average		9.782	9.793	9.300		

## Terin Martinjak

		Vault	Bars	Beam	Floor	A-A
1/10	at Bahama Breeze	9.825		9.800		
1/17	at UK/Centenary	9.775		9.800	9.900	
1/24	at Auburn	9.775		9.675	9.750	
1/31	Denver			9.725		
2/7	Florida			9.875		
2/14	at Alabama	9.775		9.300		
2/23	at Masters Classic	9.700		9.825	9.725	
2/28	Arkansas	9.200		9.925	9.875	
3/7	Georgia			9.950	9.875	
3/14	at Utah	9.775		9.875	9.850	
3/21	at Centenary/TWU	9.825		9.850	9.825	
3/29	at SEC Champ.	9.800		9.250	9.875	
4/12	at NCAA Regionals	9.700		9.875	9.900	
4/24	at NCAA Champ.	9.650		9.350	9.825	
Season Average		9.709		9.720	9.840	

## Chelsea Richard

		Vault	Bars	Beam	Floor	A-A
1/10	at Bahama Breeze	Did Not Compete				
1/17	at UK/Centenary	Did Not Compete				
1/24	at Auburn	Did Not Compete				
1/31	Denver				9.850	
2/7	Florida				9.825	
2/14	at Alabama				9.750	
2/23	at Masters Classic				9.725	
2/28	Arkansas	Did Not Compete				
3/7	Georgia	Did Not Compete				
3/14	at Utah	Did Not Compete				
3/21	at Centenary/TWU	Did Not Compete				
3/29	at SEC Champ.	Did Not Compete				
4/12	at NCAA Regionals	Did Not Compete				
4/24	at NCAA Champ.				9.350	
Season Average					9.700	

## Lindsey Thompson

		Vault	Bars	Beam	Floor	A-A
1/10	at Bahama Breeze				9.000	
1/17	at UK/Centenary	Did Not Compete				
1/24	at Auburn	Did Not Compete				
1/31	Denver	Did Not Compete				
2/7	Florida	Did Not Compete				
2/14	at Alabama	Did Not Compete				
2/23	at Masters Classic	Did Not Compete				
2/28	Arkansas	Did Not Compete				
3/7	Georgia	Did Not Compete				
3/14	at Utah	9.400				
3/21	at Centenary/TWU	Did Not Compete				
3/29	at SEC Champ.	9.350				
4/12	at NCAA Regionals	9.325				
4/24	at NCAA Champ.	9.550				
Season Average		9.406			9.000	



# HISTORY



## National Champion



**Nicki Arnstad**  
2000 - FX



## All-Americans



**Jeanie Beadle**  
1977, 78



**Jamie Middleton**  
1978



**Sandra Smith**  
1980, 81, 82, 83



**Jolaine Mighton**  
1980



**Angie Topham**  
1986



**Jennifer Lyerly**  
1987



**Patti Kieckhefer**  
1988



**Rachelle Fruge'**  
1990 - BB, FX, AA



**Elizabeth Wilson**  
1990 - UB



**Kristine McDonald**  
1993 - VT



**Jennifer Wood**  
1993 - VT, UB, AA  
1994 - FX; 1995 - VT  
1996 - VT, UB, FX, AA

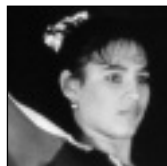

**Aida Canovas**  
1994 - BB



**Kristy Savoie**  
1995 - FX, AA



**Amy McClosky**  
1997 - BB, FX  
1998 - BB

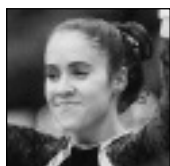

**Colleen Barger**  
1997 - BB  
1998 - BB



**Abbey Burns**  
1998 - UB, AA  
2000 - UB



**Shany MacEachern**  
1999 - VT  
2000 - VT



**Stacey Wegener**  
1999 - BB  
2000 - BB



**Beth Boudreaux**  
2000 - BB



**Kim Descalopoulos**  
2000 - VT



**Nicki Arnstad**  
2001 - FX, AA  
2002 - FX, AA



**Lauren Companioni**  
2002 - FX



**Kristin Uransky**  
2002 - UB



**Annie Gagnon**  
2003 - UB



## SEC Champions



**Angie Topham**  
1985 - BB



**Jennifer Lyerly**  
1988 - VT



**Julianne Wilson**  
1988 - VT



**Jami Snopek**  
1990 - VT



**Rachelle Fruge'**  
1991 - BB, AA



**Elizabeth Wilson**  
1991 - UB



**Jennifer Wood**  
1994 - UB



**Amy McClosky**  
1998 - BB



**Sandra Smith**  
1981 - VT, FX  
1982 - FX  
1983 - VT

## All-SEC



**Sandra Smith**  
1981, 82, 83



**Lisa Benn**  
1981, 82



**Michelle Camarata**  
1981



**Paula Stansbury**  
1981



**Jamie Middleton**  
1981



**Ellen Donaldson**  
1984



**Angie Topham**  
1985



**Mary Spence**  
1987



**Rachelle Fruge'**  
1990, 91



**Jami Snopek**  
1990



**Elizabeth Wilson**  
1991



**Jennifer Wood**  
1993, 94, 95, 96



**Kristy Savoie**  
1997



**Stephanie Hyett**  
1997, 98



**Amy McClosky**  
1997, 98



**Colleen Barger**  
1998



**Abbey Burns**  
1999



**Nicki Arnstad**  
2000, 02



**Shannyn MacEachern**  
2000



**Beth Boudreaux**  
2000



**Rebecca Lightsey**  
2000, 02

## SEC Coach of the Year



**D-D Breau**  
1990, 1993, 1994, 1995  
2000 (Co-Coach of the Year)

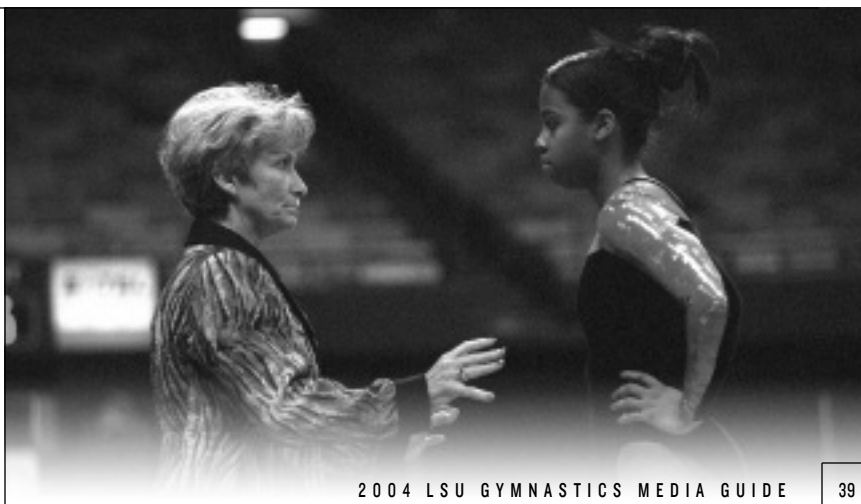



# Team Championships

## SEC Team Championships

1981 Overall Champions (141.10)



Lisa Benn



Jamie Middleton



Michelle Camarata



Paula Stansbury



Terri Harris

Dionne Estopinal  
NOT PICTURED



1981 SEC Champions

### Event Championships

- 1988 Vault (47.60)
- 1990 Floor Exercise (48.150)
- 1995 Floor Exercise (49.175)
- 1998 Floor Exercise (49.400)
- 2002 Beam (48.975)

## Regional Team Championships

Year	Location	Team Score
1975*	Baton Rouge, La.	79.75
1976*	Baton Rouge, La.	99.90
1977*	Stillwater, Okla.	134.25
1979*	Baton Rouge, La.	137.55
1980*	Baton Rouge, La.	147.65
1986	Baton Rouge, La.	185.25
2002	Baton Rouge, La.	196.450

\*AIAW Regional Finish



1986 NCAA Central Regional Champions



2002 NCAA Central Regional Champions

## ACADEMIC ALL-AMERICANS

1991	Kristine McDonald Christine Wetzel Elizabeth Wilson
1992	Alana Long
1993	Alana Long Kristy Savoie
1994	Kelly Duffy Alysia Furgatch Alana Long Roxanne St. Romain Kristy Savoie
1995	Kelly Duffy Alysia Furgatch Jennifer Landry Alana Long Cindy Marion Kristy Savoie
1996	Robin Evans Jennifer Landry Cindy Marion Kristy Savoie
1997	Abbey Burns Kerry Descalopoulos Robin Evans Cindy Marion Amy McClosky
1998	Colleen Barger Abbey Burns Leah Concannon Jennie Conrad Kerry Descalopoulos Kim Descalopoulos Robin Evans Cindy Marion Amy McClosky Stacey Wegener

1999*	Colleen Barger Abbey Burns Leah Concannon Jennie Conrad Kerry Descalopoulos Kim Descalopoulos Stacey Wegener
2000	Colleen Barger Abbey Burns Leah Concannon Adrienne Couret Kerry Descalopoulos Kim Descalopoulos Sharene Mamby Stacey Wegener
2001	Lindsay Beddow Adrienne Couret Marina Degteva Sharene Mamby
2002	Lindsay Beddow Lauren Companioni Adrienne Couret Marina Degteva Rachel Franzella Jade Jenkins Sharene Mamby
2003	Lindsay Beddow Lauren Companioni Jade Jenkins Kelly Lea Terin Martinjak Amanda Mueller

## SEC ACADEMIC HONOR ROLL

1987	Angie Topham
1990	Elizabeth Wilson
1991	Kristine McDonald Christine Wetzel Elizabeth Wilson
1992	Alana Long Elizabeth Wilson
1993	Alana Long Kristy Savoie
1994	Jennifer Landry Alana Long Kristy Savoie
1995	Kelly Duffy Alysia Furgatch Jennifer Landry Alana Long Roxanne St. Romain Kristy Savoie
1996	Jennifer Landry Cindy Marion Amy McClosky Kristy Savoie
1997	Robin Evans Cindy Marion Amy McClosky Denise Savoie
1998	Colleen Barger Abbey Burns Kerry Descalopoulos Kim Descalopoulos Robin Evans Stephanie Hyett Cindy Marion Amy McClosky Denise Savoie Kellye Smith Stacey Wegener

1999	Colleen Barger Abbey Burns Leah Concannon Jennie Conrad Patricia Corbello Kerry Descalopoulos Kim Descalopoulos Stephanie Hyett Kellye Smith Stacey Wegener
2000	Colleen Barger Beth Boudreaux Abbey Burns Patricia Corbello Adrienne Couret Marina Degteva Kerry Descalopoulos Kim Descalopoulos Stephanie Hyett Sharene Mamby Kellye Smith Stacey Wegener
2001	Beth Boudreaux Patricia Corbello Adrienne Couret Marina Degteva Sharene Mamby
2002	Beth Boudreaux Tricia Corbello Adrienne Couret Marina Degteva Sharene Mamby
2003	Lindsay Beddow Beth Boudreaux Brooke Cazeaux Lauren Companioni Adrienne Couret Marina Degteva Rachel Franzella Annie Gagnon Jade Jenkins Rebecca Lightsey Sharene Mamby Chelsea Richard Kristin Uransky



All-American Kristin Uransky (center) with Lara Leach (left) and LSU Athletics Director Skip Bertman (right).

## A

Nicki Arnstad (1999-2002)

## B

Colleen Barger (1997-2000)  
 Syreeta Barnett (1994-97)  
 Jeanie Beadle (1977-78)  
**Lindsay Beddow (2001-03)**  
 Lisa Benn (1981-84)  
 Beth Boudreaux (1999-2002)  
**Brittany Brown (2003)**  
 Stephanie Buck (1996)  
**April Burkholder (2003)**  
 Abbey Burns (1997-2000)

## C

Michelle Camarata (1981)  
 Aida Canovas (1993-95)  
 Brooke Cazeaux (2000-03)  
 Allison Christopher (1986)  
 Aimee Churchill (1988-91)  
**Lauren Companioni (2002-03)**  
 Leah Concannon (1998-99)  
 Jennie Conrad (1998-99)  
 Tricia Corbello (1998-2001)  
 Adrienne Couret (1999-2002)

## D

Marina Degteva (1999-2002)  
 Tammy DeFries (1986)  
 Tracy Delello (1986)  
 Kerry Descalopoulos (1997-2000)  
 Kim Descalopoulos (1997-2000)  
 Ellen Donaldson (1982-84)  
 Cathy Douglass (1987)  
 Kelly Duffy (1994-95)  
**Megan Durning (2003)**  
 Amy Duval (1985)

## E

Dionne Estpinel (1981)  
 Robin Evans (1996-98)

## F

Tricia Fortson (1990)  
 Rachel Franzella (2002-03)  
 Nancy Frey (1983-84)  
 Rachelle Fruge' (1988-91)  
 Alysia Furgatch (1994-95)

## G

**Annie Gagnon (2002-03)**  
 Amber Goforth (1992-93)

## H

Terri Harris (1980)  
 Sherri Hayes (1977-78)  
**Katherine Hilton (2003)**  
 Ashley Hopson (2001)  
 Eva Hozman (1989-90)  
 Stephanie Hyett (1997-2000)

## J

**Jade Jenkins (2002-03)**  
 Jennifer Jones (1994)

## K

Lori Kent (1977-80)  
 Patti Kieckhefer (1986-89)

## L

Jennifer Landry (1993-96)  
**Kelly Lea (2003)**  
**Rikki L'Heureux (2003)**  
 Susan Lindblom (1988-90)  
 Rebecca Lightsey (2000-01)  
 Alana Long (1992-95)  
 Larissa Lowing (1992-95)  
 Jennifer Lyerly (1986-89)

## M

Shanyn MacEachern (1999-2002)  
 Sharene Mamby (1998-2000, 02)  
 Cindy Marion (1995-98)  
**Terin Martinjak (2003)**  
 Amy McClosky (1995-98)  
 Kristine McDonald (1990-93)  
 Debbie Menzie (1977-78)  
 Jamie Middleton (1978-81)  
 Jolaine Mighton (1980)  
 Kim Miner (1986)  
 Cecilia Montani (1984-86)  
 Amanda Mueller (2001)  
 Daniela Muzkat (1987)

## P

Jennifer Pokrana (1996-97)  
 Kathy Polko (1986-88)

## Q

Elizabeth Qualine (1978-79)

## R

Aparna Ray (1994-97)  
 Pam Reither (1982-85)  
 Chelsea Richard (2001-03)  
 Tami Richardson (1985-86)  
 Nina Roffey (1986)  
 Donna Rogers (1984-85)  
 Roxanne St. Romain (1994-95)

## S

Denise Savoie (1996-98)  
 Kristy Savoie (1993-96)  
 Kellye Smith (1997-2000)  
 Sandra Smith (1980-83)  
 Jami Snopek (1988-91)  
 Mary Spence (1985-87)  
 Michelle Spillman (1987)  
 Paula Stansbury (1981-84)  
 Shea Lyn Streeter (1991)  
 Missy Sweeton (1979)

## T

Jessica Thompson (2001)  
**Lindsey Thompson (2003)**  
 Angie Topham (1985-88)  
 Beth Tostevin (1985-86)  
 Cindy Truman (1986)

## U

Kristin Uransky (2001-02)

## V

Maureen Valentine (1982-85)  
 Stephanie Viado (1996)

## W

Marla Walker (1982-85)  
 Stacey Wegener (1997-2000)  
 Elizabeth Wilson (1990-93)  
 Julianne Wilson (1988-90)  
 SuAnna Wells (1992-93)  
 Christine Wetzell (1989-91)  
 Sonja Wojtkun (1992)  
 Jennifer Wood (1993-96)

# RECORDS



# All-Time Individual Scores

## VAULT

1. Jennifer Wood	10.0 (nine times)	1994-96
Stephanie Hyett	10.0	1997
2. Jennifer Wood	9.975 (five times)	1994-96
Kerry Descalopoulos	9.975	1997
Marina Degteva	9.975	2002
<b>April Burkholder</b>	<b>9.975</b>	<b>2003</b>
3. Abbey Burns	9.950	1997
Kerry Descalopoulos	9.950	1997
Shanyn MacEachern	9.950	2002
Kristin Uransky	9.950	2002
<b>April Burkholder</b>	<b>9.950</b>	<b>2003</b>
4. Jennifer Wood	9.925 (three times)	1994, 96
Kristy Savoie	9.925	1995
Kerry Descalopoulos	9.925	1997
Stephanie Hyett	9.925	1997
Kellye Smith	9.925	1997
Shanyn MacEachern	9.925	1999
Kristin Uransky	9.925 (three times)	2001-02
Marina Degteva	9.925	2002
<b>April Burkholder</b>	<b>9.925</b>	<b>2003</b>

## UNEVEN BARS

1. Syreeta Barnett	10.0	1997
Sharene Mamby	10.0	2001
2. Jennifer Wood	9.975	1994
Beth Boudreaux	9.975 (twice)	2002
3. Jennifer Wood	9.950 (twice)	1994-95
Abbey Burns	9.950	1998
Beth Boudreaux	9.950 (twice)	1999, 2002
Sharene Mamby	9.950 (three times)	2001-02
Marina Degteva	9.950 (twice)	2002
<b>April Burkholder</b>	<b>9.950</b>	<b>2003</b>
4. Jennifer Wood	9.925 (twice)	1994
Syreeta Barnett	9.925	1997
Stephanie Hyett	9.925	1997
Stacey Wegener	9.925	1998
Shanyn MacEachern	9.925	1999
Sharene Mamby	9.925 (three times)	1999, 2002
Abbey Burns	9.925	1999
Beth Boudreaux	9.925	2000
Marina Degteva	9.925 (four times)	2001-02
<b>April Burkholder</b>	<b>9.925</b>	<b>2003</b>
<b>Katherine Hilton</b>	<b>9.925</b>	<b>2003</b>

## BALANCE BEAM

1. Amy McClosky	10.0	1996
2. Jennifer Wood	9.975	1995
Amy McClosky	9.975	1996
<b>April Burkholder</b>	<b>9.975</b>	<b>2003</b>
3. Amy McClosky	9.950 (four times)	1996-97
Aida Canovas	9.950	1994
Stephanie Hyett	9.950	1998
Stacey Wegener	9.950 (twice)	1999
Abbey Burns	9.950 (twice)	1999
Beth Boudreaux	9.950	2002
<b>April Burkholder</b>	<b>9.950</b>	<b>2003</b>
<b>Terin Martinjak</b>	<b>9.950</b>	<b>2003</b>
4. Beth Boudreaux	9.925 (twice)	1999, 2002
<b>April Burkholder</b>	<b>9.925</b>	<b>2003</b>
<b>Lauren Companioni</b>	<b>9.925</b>	<b>2003</b>
<b>Megan Durning</b>	<b>9.925</b>	<b>2003</b>
<b>Terin Martinjak</b>	<b>9.925</b>	<b>2003</b>
5. Stacey Wegener	9.900 (four times)	1999-2000
Shanyn MacEachern	9.900	1999
Abbey Burns	9.900 (four times)	2000
Kim Descalopoulos	9.900	2000

Rebecca Lightsey	9.900 (four times)	2000, 02
Nicki Arnstad	9.900	2001
Beth Boudreaux	9.900 (three times)	2001
<b>Lindsay Beddow</b>	<b>9.900</b>	<b>2003</b>
<b>April Burkholder</b>	<b>9.900</b>	<b>2003</b>
<b>Megan Durning</b>	<b>9.900</b>	<b>2003</b>
<b>Jade Jenkins</b>	<b>9.900</b>	<b>2003</b>

## FLOOR EXERCISE

1. Rachelle Fruge'	10.0	1991
Nicki Arnstad	10.0 (twice)	2002
<b>April Burkholder</b>	<b>10.0</b>	<b>2003</b>
2. Jennifer Wood	9.975	1995
Nicki Arnstad	9.975	2001
3. Jennifer Wood	9.950 (twice)	1993, 96
Abbey Burns	9.950	1997
Amy McClosky	9.950 (twice)	1998
Stacey Wegener	9.950	1998
Abbey Burns	9.950	1999
Nicki Arnstad	9.950 (twice)	2000-02
<b>Lauren Companioni</b>	<b>9.950</b>	<b>2002</b>
Marina Degteva	9.950 (twice)	2002
<b>April Burkholder</b>	<b>9.950 (twice)</b>	<b>2003</b>
4. Kristy Savoie	9.925 (twice)	1996
Jennifer Wood	9.925	1996
Amy McClosky	9.925 (five times)	1997-98
Kim Descalopoulos	9.925	1997, 99
Abbey Burns	9.925	1998
Kellye Smith	9.925	1998
Stacey Wegener	9.925 (twice)	1998-99
Beth Boudreaux	9.925 (twice)	1999, 2001
Shanyn MacEachern	9.925 (three times)	1999-2000
Nicki Arnstad	9.925 (twice)	2001-02
Marina Degteva	9.925 (three times)	2001
Brooke Cazeaux	9.925	2002
<b>Lauren Companioni</b>	<b>9.925 (three times)</b>	<b>2002-03</b>
<b>Rachel Franzella</b>	<b>9.925</b>	<b>2002</b>
<b>Brittany Brown</b>	<b>9.925</b>	<b>2003</b>
<b>April Burkholder</b>	<b>9.925 (twice)</b>	<b>2003</b>
<b>Jade Jenkins</b>	<b>9.925 (twice)</b>	<b>2003</b>

## ALL-AROUND

1. <b>April Burkholder</b>	<b>39.875</b>	<b>2003</b>
2. Jennifer Wood	39.750	1995
3. Abbey Burns	39.675	1997
4. Jennifer Wood	39.625	1996
<b>April Burkholder</b>	<b>39.625</b>	<b>2003</b>
6. Shanyn MacEachern	39.600	1999
7. Jennifer Wood	39.575	1994
8. Jennifer Wood	39.525	1995
Amy McClosky	39.525	1998
Abbey Burns	39.525	1999

Sharene Mamby scored a perfect 10.0 on the uneven bars during the 2001 season.



# All-Time Events and Team Scores

## VAULT

1.	49.475	vs. Illinois-Chicago	3/7/97
2.	49.400	at Centenary, Texas Woman's	3/21/03
3.	49.350	vs. Rhode Island/Centenary	3/14/02
4.	49.325	at Kentucky	3/15/97
5.	49.275	at NCAA Regionals (Ann Arbor, Mich.)	4/5/97
	49.275	vs. Georgia	2/17/95
7.	49.250	NCAA Regionals (Baton Rouge, La.)	4/2/03
	49.250	vs. Centenary, Texas Woman's, Towson	2/9/01
	49.250	vs. Florida	3/3/95
10.	49.225	vs. Centenary	2/14/97

## BARS

1.	49.650	vs. Kentucky	3/1/02
2.	49.550	vs. Alabama	2/8/02
	49.550	vs. Centenary	2/13/98
4.	49.525	vs. Denver	1/26/01
5.	49.500	vs. Rhode Island, Centenary	3/14/02
6.	49.450	vs. Auburn	1/18/02
7.	49.425	vs. New Hampshire, Michigan State	3/9/01
8.	49.400	at Centenary, Texas Woman's	3/21/03
	49.400	vs. Illinois-Chicago	3/7/97
10.	49.375	vs. Denver	1/31/03
	49.375	at SEC Championships (Gainesville, Fla.)	3/18/00

## BEAM

1.	49.475	vs. Arkansas	2/28/03
	49.475	at Alabama	3/6/99
3.	49.450	vs. Georgia	3/7/03
	49.450	vs. Illinois, Illinois-Chicago, Michigan St.	3/12/99
	49.450	vs. Florida	2/26/99
	49.450	vs. Centenary, Texas Woman's	2/12/99
7.	49.375	vs. Iowa	2/22/02
	49.375	vs. Auburn	3/3/00
	49.375	vs. New Hampshire, Missouri	3/15/96
10.	49.325	vs. Kentucky	3/1/02
	49.325	vs. Centenary	2/18/00

## FLOOR

1.	49.600	at Centenary, Texas Woman's	3/21/03
2.	49.575	vs. Missouri	3/14/98
3.	49.550	vs. Centenary, Rhode Island	3/14/02
4.	49.525	NCAA Regionals (Baton Rouge, La.)	4/2/02
5.	49.500	vs. New Hampshire, Michigan State	3/9/01
	49.500	vs. Centenary, Texas Woman's, Towson	2/9/01
7.	49.475	vs. Florida	2/7/03
8.	49.425	at Georgia	3/8/02
	49.425	vs. Florida	3/3/95
10.	49.400	vs. Alabama	2/8/03
	49.400	NCAA Regionals (Baton Rouge, La.)	4/10/99
	49.400	vs. Florida	2/26/99
	49.400	SEC Championships (Baton Rouge, La.)	3/21/98

## TEAM

1.	197.675	vs. Centenary/Rhode Island	3/14/02
2.	197.500	vs. Kentucky	3/1/02
3.	197.225	at Centenary, Texas Woman's	3/21/03
4.	197.150	vs. Illinois-Chicago	3/7/97
5.	196.950	vs. New Hampshire, Michigan St.	3/9/01
	196.950	vs. Auburn	3/3/00
	196.950	vs. Florida	2/26/99
8.	196.925	vs. Alabama	2/8/02
9.	196.825	at SEC Championships (Gainesville, Fla.)	3/18/00
10.	196.800	vs. Centenary	2/18/00
11.	196.725	vs. Iowa	2/22/02
12.	196.700	vs. Arkansas	2/28/03
13.	196.675	at Georgia	3/8/02
14.	196.475	vs. Florida	2/16/01
	196.475	at Alabama	3/6/99

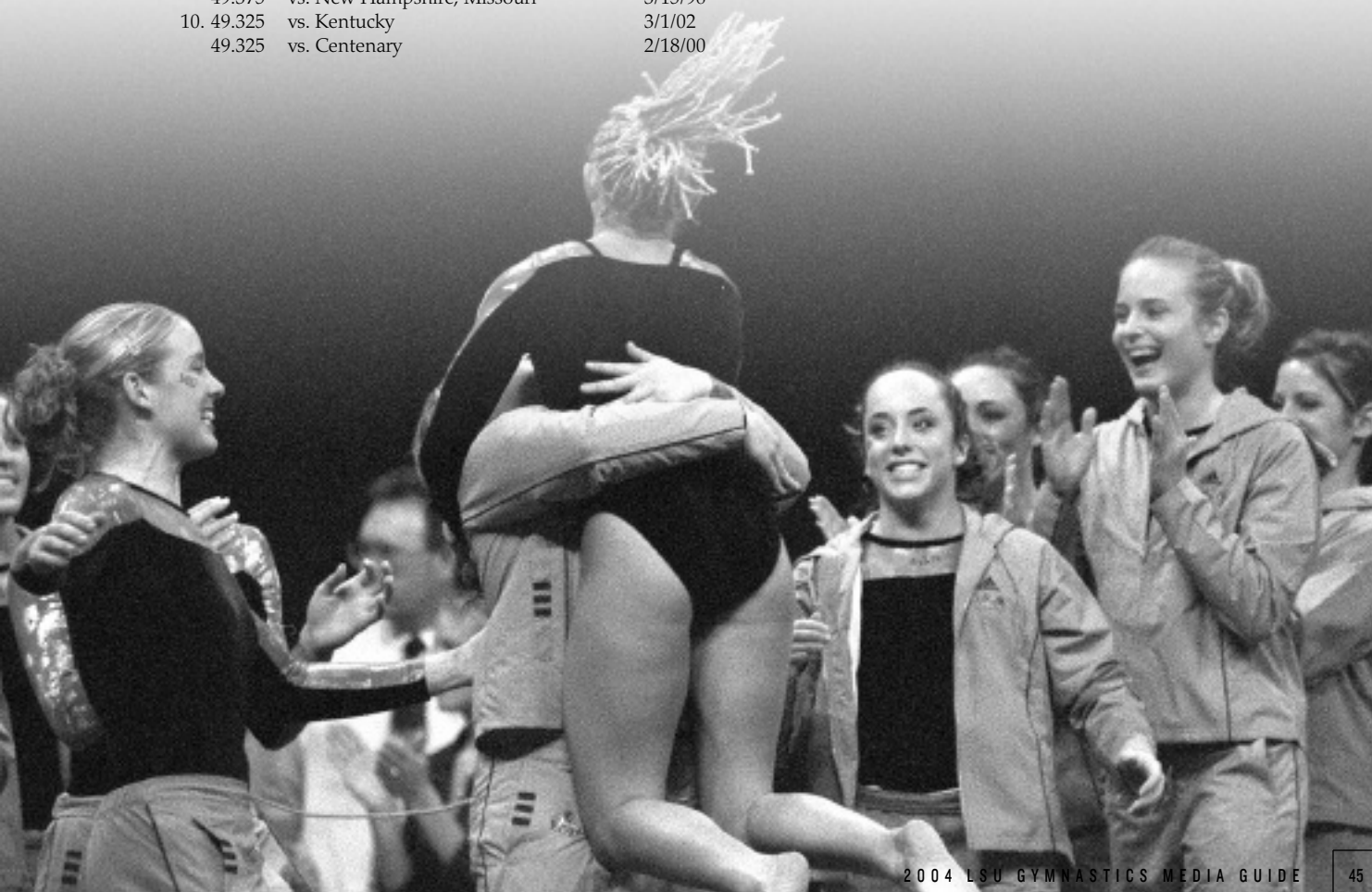

# All-Time Postseason Results

INTRO

PREVIEW

TIGERS

COACHES

REVIEW

HISTORY

RECORDS

LSU

**1975**  
AIAW Regionals Baton Rouge, La. 1st 79.74

**1976**  
AIAW Regionals Baton Rouge, La. 1st 99.90  
AIAW Championships Boone, N.C. 23rd 96.40

**1977**  
AIAW Regionals Stillwater, Okla. 1st 134.25  
AIAW Championships Mt. Pleasant, Mich. 14th 136.05

**1978**  
AIAW Championships Seattle, Wash. 9th 137.70

**1979**  
AIAW Regionals Baton Rouge, La. 1st 137.55  
AIAW Championships State College, Pa. 11th 131.95

**1980**  
AIAW Regionals Baton Rouge, La. 1st 147.65  
AIAW Championships Baton Rouge, La. 6th 137.90

**1981**  
SEC Championships Baton Rouge, La. 1st 141.10  
SWAIAW Regionals Austin, Texas 2nd 144.15  
AIAW Championships Salt Lake City, Utah 11th 135.45

**1982**  
SEC Championships Tuscaloosa, Ala. 3rd 144.15  
NCAA Regionals Gainesville, Fla. 3rd 142.05

**1983**  
SEC Championships Gainesville, Fla. 3rd 176.70  
NCAA Central Regionals Gainesville, Fla. 3rd 182.65  
NCAA Championships Salt Lake City, Utah 6th 177.80

**1984**  
SEC Championships Gainesville, Fla. 4th 173.20

**1985**  
SEC Championships Gainesville, Fla. 4th 180.50  
NCAA Central Regionals Tuscaloosa, Ala. 2nd 181.50

**1986**  
SEC Championships Gainesville, Fla. 4th 176.60  
NCAA Central Regionals Baton Rouge, La. 1st 185.25  
NCAA Championships Gainesville, Fla. 9th 180.55

**1987**  
SEC Championships Gainesville, Fla. 4th 176.60  
NCAA Central Regionals Tuscaloosa, Ala. 2nd 186.50  
NCAA Championships Salt Lake City, Utah 7th 181.50

**1988**  
SEC Championships Tuscaloosa, Ala. 4th 187.40  
NCAA Central Regionals Baton Rouge, La. 2nd 190.05  
NCAA Championships Salt Lake City, Utah 4th 187.90

**1989**  
SEC Championships Gainesville, Fla. 4th 187.40  
NCAA Central Regionals Tuscaloosa, Ala. 2nd 187.55

**1990**  
SEC Championships Athens, Ga. 2nd 192.05  
NCAA Central Regionals Minneapolis, Minn. 2nd 190.85  
NCAA Championships Corvallis, Ore. 6th 192.10

**1991**  
SEC Championships Lexington, Ky. 3rd 192.40  
NCAA Central Regionals Auburn, Ala. 3rd 191.75  
NCAA Championships Tuscaloosa, Ala. 7th 188.60

**1992**  
SEC Championships Baton Rouge, La. 5th 188.65  
NCAA Central Regionals Columbia, Mo. 7th 184.85

**1993**  
SEC Championships Tuscaloosa, Ala. 4th 192.900  
NCAA Central Reg. Baton Rouge, La. 2nd 194.700  
NCAA Championships Corvallis, Ore. 7th(t) 193.425

**1994**  
SEC Championships Auburn, Ala. 3rd 194.150  
NCAA Central Regionals Tuscaloosa, Ala. 2nd 194.400  
NCAA Championships Salt Lake City, Utah 8th 193.225

**1995**  
SEC Championships Gainesville, Fla. 2nd 196.125  
NCAA Central Regionals Ann Arbor, Mich. 3rd 195.075  
NCAA Championships Athens, Ga. 9th 193.025

**1996**  
SEC Championships Lexington, Ky. 5th 193.325  
NCAA Central Regionals Baton Rouge, La. 3rd 194.525

**1997**  
SEC Championships Athens, Ga. 3rd 196.025  
NCAA Central Regionals Ann Arbor, Mich. 3rd 196.175  
NCAA Championships Gainesville, Fla. 12th 193.825

**1998**  
SEC Championships Baton Rouge, La. 3rd 196.450  
NCAA Central Regionals Tuscaloosa, Ala. 3rd 195.250  
NCAA Championships Los Angeles, Calif. 9th 195.300

**1999**  
SEC Championships Tuscaloosa, Ala. 4th 195.375  
NCAA Central Regionals Baton Rouge, La. 2nd 194.600  
NCAA Championships Salt Lake City, Utah 9th 194.475

**2000**  
SEC Championships Gainesville, Fla. 2nd(t) 196.825  
NCAA Central Regionals Tucson, Ariz. 2nd 195.650  
NCAA Championships Boise, Idaho 9th 194.950

**2001**  
SEC Championships Birmingham, Ala. 4th 196.300  
NCAA Northeast Regionals Ann Arbor, Mich. 3rd 196.300

**2002**  
SEC Championships Birmingham, Ala. 4th 196.225  
NCAA Central Regionals Baton Rouge, La. 1st 196.450  
NCAA Championships Tuscaloosa, Ala. 8th 195.850

**2003**  
SEC Championships Birmingham, Ala. 4th 196.650  
NCAA West Regionals Seattle, Wash. 2nd 195.700  
NCAA Championships Lincoln, Neb. 10th 194.000



# Year-by-Year Results

INTRO

PREVIEW

TIGERS

COACHES

REVIEW

HISTORY

RECORDS

LSU

## 1975 RESULTS 3-1 REGULAR SEASON

LSU SCORE	W/L	OPPONENT	OPP. SCORE
82.85	W	USL	66.40
78.00	W	Alabama	72.85
89.65	L	at Memphis St.	92.65
85.20	W	at Texas	81.20
79.75	1st	AIAW Regional Championships (Baton Rouge, La.)	

## 1976 RESULTS 8-0 REGULAR SEASON

LSU SCORE	W/L	OPPONENT	OPP. SCORE
93.15	W	Ark.-Little Rock	46.45
95.15	W	at Florida	94.95
85.90	W	at Alabama	68.60
89.50	W	Furman	27.50
95.20	1st	LSU Triangular	
	W	Texas	89.50
	W	Memphis State	75.20
91.90	W	at Georgia	84.00
93.30	W	at Tennessee	68.10
99.90	1st	AIAW Regional Championships (Baton Rouge, La.)	
96.40	23rd	AIAW National Championships (Boone, N.C.)	

## 1977 RESULTS 10-0 REGULAR SEASON

LSU SCORE	W/L	OPPONENT	OPP. SCORE
177.65	W	Southern Miss.	54.55
123.70	W	at Memphis St.	114.05
132.00	1st	LSU Triangular	
	W	Florida	115.00
	W	Alabama	105.25
132.15	W	Jacksonville State	118.75
132.10	W	Miss. Univ. for Women	110.80
138.40	1st	Texas A&M Invitational	
	W	Amarillo College	111.75
	W	Southwest Texas State	106.40
	W	Texas A&M	105.95
118.75	W	Southern Mississippi	85.85
134.25	1st	AIAW Regional Championships (Stillwater, Okla.)	
136.95	14th	AIAW National Championships (Mount Pleasant, Mich.)	

## 1978 RESULTS 9-1 REGULAR SEASON

LSU SCORE	W/L	OPPONENT	OPP. SCORE
135.60	W	Illinois-Chicago	130.45
135.55	W	Auburn	121.7
136.45	W	at Jacksonville State	134.85
136.75	W	Texas A&M	120.10
132.05	W	at Florida	100.00
135.40	L	at Georgia	136.20
140.15	W	Memphis State	111.95
134.25	W	at Colorado State	123.55
135.95	W	at Colorado	132.75
133.05	W	at Air Force	113.95
140.60	1st	AIAW Regional Championships (Baton Rouge, La.)	
137.70	9th	AIAW National Championships (Seattle, Wash.)	

## 1979 RESULTS 17-11-1 OVERALL, 9-10 POSTSEASON

LSU SCORE	W/L	OPPONENT	OPP. SCORE
128.60	W	Illinois-Chicago	123.75
	W	Indiana State	121.2
	W	Nebraska	117.60
142.65	W	at Auburn	137.20
136.10	W	Northern Colorado	133.85
	W	Colorado	126.55
	W	Florida	118.00
131.40	L	Utah	133.90
132.25	T	at Nebraska	132.25
135.35	W	Southwest Missouri St.	135.15
137.55	1st	AIAW Regional Championships (Baton Rouge, La.)	
	W	Oklahoma State	132.45
	W	Oral Roberts	131.00
	W	Texas A&M	120.65
	W	Southwest Texas St.	119.55
131.95	11th	AIAW National Championships (State College, Pa.)	
	L	Cal State Fullerton	143.80
	L	Penn State	143.70
	L	Clarion	141.75
	L	Utah	138.10
	L	Southwest Missouri St.	137.70
	L	Southern California	135.25
	L	Oregon State	134.55
	L	Louisville	133.90
	L	Pittsburgh	133.85
	L	Utah State	133.70
	W	Nebraska	131.95
	W	Georgia	131.60
	W	UCLA	130.95
	W	Eastern Kentucky	130.45
	W	Kent State	129.80

## 1980 RESULTS 28-8 OVERALL, 18-5 POSTSEASON

LSU SCORE	W/L	OPPONENT	OPP. SCORE
127.75		Texas Invitational (Austin, Texas)	
	W	Southwest Texas State	116.55
	W	Texas	92.45
140.40	W	Georgia	132.00
142.30	W	Texas A&M	130.00
136.30	L	at Penn State	144.10
141.35	W	Louisville	139.80
133.95		Wolf's Cup (Salt Lake City, Utah)	
	L	Utah	144.55
	L	Arizona State	139.75
140.50	W	at Colorado	132.60
140.50	W	at Colorado State	122.30
138.30	W	at Northern Colorado	134.90
142.70	W	Jacksonville State	140.05
141.20	W	Nebraska	133.55
147.65	1st	AIAW Regional Championships (Baton Rouge, La.)	
	W	Oklahoma State	140.10
	W	Oral Roberts	136.90
	W	Texas A&M	132.90
	W	Texas	121.40
137.90	6th	AIAW National Championships (Baton Rouge, La.)	
	L	Penn State	145.50
	L	Utah	144.15
	L	Cal State Fullerton	143.65
	L	Oregon State	140.15
	L	UCLA	138.85
	W	Brigham Young	137.50
	W	Louisville	137.40
	W	Arizona State	136.95
	W	Jacksonville State	135.15
	W	Southern Illinois	132.85
	W	Florida	132.65
	W	Utah State	131.45
	W	Oklahoma State	131.05
	W	Minnesota	130.05
	W	Nebraska	126.70

## 1981 RESULTS 18-5 REGULAR SEASON

LSU SCORE	W/L	OPPONENT	OPP. SCORE
136.35		Sun Bowl Classic (El Paso, Texas)	
	W	Denver	126.70
	W	UTEP	119.05
143.20		Cat Classic (Columbia, Mo.)	
	L	Penn State	144.30
	W	Missouri	140.15
	W	Pittsburgh	139.55
	W	Brigham Young	136.70
	W	Montana State	117.25
142.90	L	at Florida	147.15
142.67	W	Utah State	138.61
141.10	1st	SEC Championships (Baton Rouge, La.)	
	W	Florida	139.90
	W	Georgia	135.05
	W	Alabama	134.15
	W	Auburn	125.45
	W	Kentucky	125.25
141.65		Shanico Invitational (Corvallis, Ore.)	
	L	Oregon State	145.90
	L	UCLA	142.25
	W	Washington	137.60
	W	Brigham Young	137.35
	W	Nebraska	135.50
	W	Portland State	121.20
	W	Oregon	86.95
143.05	L	Penn State	144.70
143.30	W	Texas	131.40
144.15	2nd	AIAW Regional Championships (Austin, Texas)	
135.45	11th	AIAW National Championships (Salt Lake City, Utah)	

## 1982 RESULTS 13-7 OVERALL, 1-2 POSTSEASON

LSU SCORE	W/L	OPPONENT	OPP. SCORE
141.35	W	Oral Roberts	131.90
145.35	W	Alabama	140.75
142.70	W	Missouri	138.80
142.05		Cat Classic (Columbia, Mo.)	
	L	Penn State	143.25
	W	Missouri	139.65
	W	Pittsburgh	136.60
	W	Arizona	136.10
	W	Brigham Young	135.15
141.70	W	Florida	138.80
141.30	L	at Penn State	143.70
139.95	L	at Louisville	142.60
144.15	3rd	SEC Championships (Tuscaloosa, Ala.)	
	L	Florida	145.60
	L	Alabama	144.55
	W	Georgia	142.05
	W	Kentucky	135.00
	W	Auburn	134.95
144.50	W	Georgia	140.10
142.05	3rd	NCAA Regional Championships (Gainesville, Fla.)	
	L	Florida	145.45
	L	Alabama	142.80
	W	North Carolina	137.40

## 1983 RESULTS 17-13-1 OVERALL, 6-7-1 POSTSEASON

LSU SCORE	W/L	OPPONENT	OPP. SCORE
177.20	W	at Georgia	174.00
175.25	L	at Alabama	180.25
	W	Minnesota	174.70
	W	Auburn	167.10
183.75	W	Texas Woman's	160.30
176.65	L	at Florida	182.90
176.55		Cat Classic (Columbia, Mo.)	
	L	Penn State	178.70
	L	Missouri	178.35
	W	Arizona	173.60
	W	Pittsburgh	172.65
	W	Kentucky	169.55
176.70	3rd	SEC Championships (Gainesville, Fla.)	
	L	Florida	181.95
	L	Alabama	181.75
	W	Georgia	175.10
	W	Kentucky	170.50
174.75	W	Centenary	169.60
183.20	W	Penn State	178.75
182.65	3rd	NCAA Regional Championships (Gainesville, Fla.)	
	L	Alabama	184.75
	L	Florida	184.65
	W	Georgia	179.25
	W	Oklahoma	178.80
	W	Oklahoma State	174.95
177.80	t6th	NCAA Championships (Salt Lake City, Utah)	
	L	Utah	184.65
	L	Arizona State	183.30
	L	Cal State Fullerton	179.25
	L	Alabama	179.05
	L	Florida	177.85
	T	UCLA	177.80
	W	Ohio State	176.65
	W	Oregon State	173.55
	W	Nebraska	165.55

## 1984 RESULTS 8-10 OVERALL

DATE	LSU SCORE	W/L	OPPONENT	OPP. SCORE
1/6	175.80	W	New Mexico	172.3
1/20	176.90	L	at Arizona State	186.90
		W	Oklahoma State	173.30
2/1	169.95	L	at Centenary	173.50
		L	Illinois	171.50
2/3	172.80		Cat Classic (Columbia, Mo.)	
		L	Penn State	178.75
		L	Arizona	178.60
		L	Missouri	178.20
		W	Brigham Young	172.65
		W	Memphis State	169.35
2/8	175.00	W	Kentucky	166.30
2/22	178.25	W	Michigan	174.25
2/27	176.05	L	at Penn State	177.85
3/4	173.20		4th SEC Championships (Gainesville, Fla.)	
		L	Florida	184.15
		L	Georgia	177.05
		L	Alabama	175.90
		W	Kentucky	165.35
		W	Auburn	161.55

## 1985 RESULTS 16-14 OVERALL, 4-1 POSTSEASON

DATE	LSU SCORE	W/L	OPPONENT	OPP. SCORE
12/27	176.00		Aloha Gymfest (Kailua, Hawaii)	
		L	New Mexico	177.30
		L	Oregon State	176.70
		W	Oklahoma	175.50
		W	UCLA	174.10
		W	Maryland	172.05
		W	Brigham Young	168.85
		W	Montana	165.10
		W	UC Santa Barbara	159.25
1/18	178.30	L	Alabama	183.30
1/25	177.40		Purina Cat Classic (Columbia, Mo.)	
		L	Penn State	181.90
		L	Arizona	180.65
		L	Missouri	180.40
		W	Kentucky	177.05
		W	New Hampshire	176.25
2/7	180.55	L	Arizona State	180.80
2/8	174.80	L	Florida	188.75
2/22	180.50	4th	SEC Championships (Gainesville, Fla.)	
		L	Florida	185.65
		L	Alabama	183.65
		L	Georgia	181.80
		W	Kentucky	173.45
		W	Auburn	158.90
3/1	184.60	W	Jacksonville State	178.60
3/2	182.25	L	at New Mexico	185.55
3/6	187.65	W	Penn State	185.70
3/16	183.85	L	Florida	189.00
3/30	181.50	2nd	NCAA Central Regional Championships (Tuscaloosa, Ala.)	
		L	Alabama	186.35
		W	Michigan State	178.35
		W	Illinois	177.80
		W	Illinois State	177.25
		W	Missouri	173.85

# Year-by-Year Results

INTRO

PREVIEW

TIGERS

COACHES

REVIEW

HISTORY

RECORDS

LSU

## 1986 RESULTS

13-17 OVERALL, 6-8 POSTSEASON				
DATE	LSU SCORE	W/L	OPPONENT	OPP. SCORE
1/10	180.70	W	Missouri	176.50
1/17	180.65	W	at Houston Baptist	153.60
1/30	182.45	W	Centenary	153.25
2/3	178.25	L	at Utah	187.70
2/9	184.60	L	at Georgia	187.65
2/22	176.60	4th	SEC Championships (Gainesville, Fla.)	
		L	Georgia	185.15
		L	Florida	184.10
		L	Alabama	183.75
		W	Kentucky	175.95
		W	Auburn	171.40
2/28	180.65	L	Alabama	182.65
3/7	186.15	W	Kentucky	176.65
3/15	181.25	L	Alabama	184.60
		L	at Florida	184.10
3/22	184.05	L	at Alabama	188.55
		W	North Carolina St.	179.55
4/5	185.25	1st	NCAA Central Regional Championships (Baton Rouge, La.)	
		W	Alabama	185.05
		W	Michigan State	183.45
		W	Indiana State	177.95
		W	Missouri	177.65
		W	Southern Illinois	175.55
4/18	180.55	9th	NCAA Championships (Gainesville, Fla.)	
		L	Utah	186.95
		L	Arizona State	186.70
		L	Alabama	186.35
		L	Georgia	185.45
		L	Cal State Fullerton	185.00
		L	Penn State	182.70
		L	UCLA	181.70
		L	Florida	181.30
		W	Ohio State	177.80

## 1987 RESULTS

23-11 OVERALL, 10-7 POSTSEASON				
DATE	LSU SCORE	W/L	OPPONENT	OPP. SCORE
1/16	179.35	L	at Alabama	180.15
		W	Auburn	174.65
1/22	183.90	W	Auburn	175.35
1/30	183.65	W	Houston Baptist	175.60
		W	at Centenary	142.25
2/6	187.15	W	Georgia	186.35
2/20	181.20	W	at Penn State	179.75
2/27	186.50	W	Alabama	184.75
3/7	185.60	W	at Kentucky	182.80
3/11	186.05	W	West Virginia	175.60
		W	Rhode Island	174.25
3/16	188.55	W	Florida	186.10
3/27	184.45	4th	SEC Championships (Athens, Ga.)	
		L	Georgia	189.40
		L	Florida	185.65
		L	Alabama	185.30
		W	Auburn	181.40
		W	Kentucky	180.95
4/11	186.80	2nd	NCAA Central Regional Championships (Tuscaloosa, Ala.)	
		L	Alabama	189.05
		W	Michigan State	183.60
		W	Illinois-Chicago	183.30
		W	Minnesota	180.20
		W	Auburn	178.60
		W	Illinois State	178.00
4/24	181.50	7th	NCAA Championships (Salt Lake City, Utah)	
		L	Georgia	187.90
		L	Utah	187.55
		L	UCLA	187.00
		L	Alabama	186.60
		L	Arizona State	184.00
		L	Florida	183.80
		W	Ohio State	180.20
		W	Washington	179.85
		W	Nebraska	179.50
		W	Arizona	179.45
		W	Oregon State	174.50

## 1988 RESULTS

28-9-1 OVERALL, 13-4 POSTSEASON				
DATE	LSU SCORE	W/L	OPPONENT	OPP. SCORE
1/16	182.65	W	at Centenary	174.75
1/24	184.65	W	at Auburn	182.30
1/28	187.10	T	Alabama	187.10
		W	Houston Baptist	181.55
2/4	183.50	L	at Georgia	184.00
2/13	184.20	W	Iowa State	177.55
2/19	184.45	W	Minnesota	179.55
2/24	189.95	W	Florida	185.90
2/27	190.90		Maryland Invitational (College Park, Md.)	
		W	Georgia	189.45
		W	Maryland	185.85
		W	North Carolina State	178.65
3/4	189.85	W	Kentucky	184.45
		W	Penn State	182.45
3/12	187.45	L	at Florida	189.00
		W	Rhode Island	177.60
3/26	187.40	4th	SEC Championships (Tuscaloosa, Ala.)	
		L	Alabama	190.15
		L	Georgia	189.20
		L	Florida	188.85
		W	Auburn	183.40
		W	Kentucky	183.20

3/30	188.85	W	at Houston Baptist	186.60
4/9	190.05	2nd	NCAA Central Regional Championships (Baton Rouge, La.)	
		L	Alabama	191.75
		W	Michigan State	187.15
		W	Auburn	186.10
		W	Illinois	181.70
		W	Missouri	181.70
		W	Minnesota	181.60
4/22	187.90	4th	NCAA Championships (Salt Lake City, Utah)	
		L	Alabama	190.05
		L	Utah	189.50
		L	UCLA	188.80
		W	Georgia	186.80
		W	Florida	186.65
		W	Oregon State	186.65
		W	Arizona State	185.10
		W	Arizona	184.00
		W	Nebraska	183.55
		W	Penn State	179.70
		W	Michigan State	178.80

## 1989 RESULTS

17-6 OVERALL, 5-1 POSTSEASON				
DATE	LSU SCORE	W/L	OPPONENT	OPP. SCORE
1/14	186.20	W	at Centenary	177.25
1/19	187.50	W	Auburn	182.50
1/27	183.75		Purina Cat Classic (Columbia, Mo.)	
		L	Arizona	188.60
		L	Penn State	185.95
		W	Missouri	181.55
		W	Brigham Young	181.45
2/3	188.90	L	Georgia	189.20
		W	Houston Baptist	181.25
2/11	186.05	W	at Maryland	183.70
		W	Indiana of Penn.	181.70
2/17	191.25	W	Kentucky	188.90
2/23	188.65	W	Florida	188.00
2/28	190.10	W	Penn State	173.75
3/3	189.45	W	at Kentucky	184.25
3/12	189.85	W	Maryland	186.95
		W	West Virginia	185.35
		W	North Carolina St.	183.05
3/18	187.90	4th	SEC Championships (Gainesville, Fla.)	
		L	Florida	191.50
		L	Alabama	191.05
		L	Georgia	190.40
		W	Auburn	185.05
		W	Kentucky	182.65
3/22	186.65	W	at Houston Baptist	185.35
4/1	187.55	2nd	NCAA Central Regional Championships (Tuscaloosa, Ala.)	
		L	Alabama	192.75
		W	Michigan State	186.70
		W	Minnesota	186.10
		W	Auburn	185.65
		W	Wisconsin	182.40
		W	Illinois	181.85

## 1990 RESULTS

27-9 OVERALL, 11-6 POSTSEASON				
DATE	LSU SCORE	W/L	OPPONENT	OPP. SCORE
1/19	186.55	W	Michigan	175.95
1/28	198.40	W	Denver	182.80
2/3	186.45	L	at Alabama	189.85
2/11	190.15	W	Kentucky	184.75
2/18	189.60	L	at Georgia	191.15
2/24	193.05	W	Missouri	189.20
3/2	190.15	W	at Arizona State	188.75
		W	Florida	187.25
3/9	191.00	W	at Florida	190.15
		W	Ohio State	185.60
		W	Minnesota	185.55
		W	Wisconsin	183.15
		W	George Washington	181.75
3/16	192.10	W	Houston Baptist	187.50
3/23	192.05	2nd	SEC Championships (Athens, Ga.)	
		L	Alabama	193.55
		W	Georgia	191.85
		W	Auburn	188.15
		W	Florida	188.00
		W	Kentucky	186.30
4/9	190.850	2nd	NCAA Central Regional Championships (Minneapolis, Minn.)	
		L	Alabama	194.150
		W	Minnesota	188.650
		W	Auburn	187.125
		W	Illinois	186.525
		W	Southeast Missouri State	
185.400		W	Missouri	185.075
4/20	192.100	6th	NCAA Championships (Corvallis, Ore.)	
		L	Utah	194.900
		L	Alabama	194.575
		L	Georgia	193.225
		L	UCLA	193.100
		L	Nebraska	192.225
		W	Oregon State	189.950
		W	Cal State Fullerton	189.700
		W	Towson State	187.975
		W	Florida	187.175
		W	Arizona	187.175
		W	Ohio State	183.650

## 1991 RESULTS

18-16 OVERALL, 9-8 POSTSEASON				
DATE	LSU SCORE	W/L	OPPONENT	OPP. SCORE
1/19	187.85	W	at Houston Baptist	186.35
1/25	188.30	L	Arizona State	188.55
2/2	190.10	L	Alabama	192.75
		L	at Georgia	191.80
2/8	190.35	W	Kentucky	182.35
2/15	192.10	L	Georgia	192.55
2/24	189.80	L	at Auburn	189.85
		W	Georgia College	185.25
3/1	193.75	W	Michigan	187.00
3/8	188.60	W	S.East Missouri St.	186.90
		W	at Kentucky	185.55
3/15	189.85	L	Florida	190.10
3/23	192.40	3rd	SEC Championships (Lexington, Ky.)	
		L	Georgia	194.10
		L	Alabama	194.05
		W	Florida	191.30
		W	Auburn	189.25
		W	Kentucky	186.00
4/6	191.75	3rd	NCAA Central Regional Championships (Auburn, Ala.)	
		L	Alabama	195.575
		L	Auburn	192.150
		W	S.East Missouri St.	189.025
		W	Northern Illinois	186.925
		W	Missouri	186.675
		W	Iowa	186.425
4/19	188.60	7th	NCAA Championships (Tuscaloosa, Ala.)	
		L	Alabama	195.125
		L	Utah	194.375
		L	Georgia	193.375
		L	Oregon State	192.350
		L	Penn State	190.950
		L	Florida	189.700
		W	Brigham Young	187.700
		W	Auburn	187.650
		W	Arizona State	187.650
		W	Arizona	187.475
		W	Utah State	185.950

## 1992 RESULTS

8-20 OVERALL, 0-6 POSTSEASON				
DATE	LSU SCORE	W/L	OPPONENT	OPP. SCORE
1/19	184.65	L	at Georgia	193.35
1/24	186.80	L	Arizona	189.30
1/31	185.45	L	UCLA	188.90
2/7	188.55	L	Alabama	192.10
2/14	186.25	L	at Michigan	189.25
		W	Northern Illinois	185.20
		W	Indiana of Penn.	182.40
2/16	185.25	L	at Michigan	189.40
		L	Missouri	188.20
2/28	189.10	W	Kentucky	187.75
		W	Centenary	179.45
3/6	189.95	L	Auburn	190.70
		W	SE Missouri St.	186.55
3/14	188.65	L	at Florida	191.45
		W	Kentucky	188.05
		W	George Washington	187.95
3/20	188.45	L	at Arizona	195.05
3/28	188.65	5th	SEC Championships (Baton Rouge, La.)	
		L	Georgia	196.40
		L	Alabama	194.50
		L	Auburn	191.35
		L	Florida	189.60
		W	Kentucky	185.95
4/11	184.85	7th	NCAA Central Regional Championships (Columbia, Mo.)	
		L	Alabama	193.125
		L	Michigan	189.775
		L	Auburn	188.525
		L	Missouri	188.325
		L	Iowa	187.350
		L	SE Missouri St.	185.525

## 1993 RESULTS

17-16-1 OVERALL, 9-7-1 POSTSEASON				
DATE	LSU SCORE	W/L	OPPONENT	OPP. SCORE

# Year-by-Year Results

INTRO

PREVIEW

TIGERS

COACHES

REVIEW

HISTORY

RECORDS

LSU

4/3	194.70	2nd	NCAA Central Regional Championships (Baton Rouge, La.)
		L	Alabama 196.075
		W	Auburn 194.200
		W	Michigan 193.000
		W	Michigan State 192.175
		W	Missouri 189.825
		W	SE Missouri St. 189.000
4/15	193.425	t7th	NCAA Championships (Corvallis, Ore.)
		L	Georgia (196.400) 198.000
		L	Alabama (195.275) 196.825
		L	Utah (196.325) 195.825
		L	UCLA (194.125) 194.925
		L	Auburn (193.775) 193.725
		L	Arizona (194.025) 194.075
		T	Oregon State 193.425
		W	Michigan 193.125
		W	Florida 193.950
		W	Penn State 192.700
		W	Arizona State 192.175

## 1994 RESULTS

### 19-9-1 OVERALL, 6-5 POSTSEASON

DATE	LSU SCORE	W/L	OPPONENT	OPP. SCORE
1/16	190.10		Shakespeare's Festival (Columbia, Mo.)	
		W	Missouri	185.750
		W	Iowa	185.450
		W	Ball State	181.650
		W	Northern Illinois	181.000
1/21	190.70	W	Auburn	189.900
1/28	191.975	L	at Georgia	195.350
2/4	191.200	W	at Florida	191.125
		W	Centenary	180.250
2/11	192.250	W	at Kentucky	191.425
2/18	194.925	T	Alabama	194.925
2/25	194.325	W	North Carolina State	189.350
3/4	195.325	W	Kentucky	190.500
3/18	195.550	L	at Alabama	196.250
3/26	194.150	3rd	SEC Championships (Auburn, Ala.)	
		L	Georgia	196.700
		L	Alabama	195.175
		W	Florida	194.125
		W	Auburn	192.700
		W	Kentucky	189.750
4/9	194.400	2nd	NCAA Central Regional Championships (Tuscaloosa, Ala.)	
		L	Alabama	196.900
		W	Michigan	193.600
		W	Auburn	191.475
		W	Minnesota	187.300
		W	Missouri	185.075
		W	Iowa State	184.225
4/21	193.225	8th	NCAA Championships (Salt Lake City, Utah)	
		L	Utah (194.925)	196.400
		L	Alabama (196.300)	196.350
		-	Georgia (195.050)	195.850
		-	Michigan (193.475)	195.150
		-	UCLA (193.700)	194.975
		L	Florida (194.250)	194.850
		L	Oregon State	193.625
		-	Brigham Young	192.325
		W	Arizona State	190.825
		-	Washington	190.525
		-	New Hampshire	188.450

## 1995 RESULTS

### 20-9 OVERALL, 6-5 POSTSEASON

DATE	LSU SCORE	W/L	OPPONENT	OPP. SCORE
1/15	192.025		Shakespeare's Invitational (Columbia, Mo.)	
		W	Illinois-Chicago	187.825
		W	Illinois State	186.800
		W	Missouri	185.875
1/21	193.950	W	at Auburn	189.525
1/27	194.300	W	Centenary	182.125
2/3	195.550	L	at Alabama	196.700
2/10	194.800	W	at Kentucky	192.475
2/17	196.175	L	Georgia	197.050
2/24	195.475	W	Arizona	194.075
3/3	195.550	L	Florida	195.650
3/12	196.400	W	Oklahoma	193.000
		W	West Virginia	191.750
		W	Centenary	187.700
3/25	196.125	2nd	SEC Championships (Gainesville, Fla.)	
		L	Alabama	196.175
		W	Georgia	195.875
		W	Florida	195.650
		W	Kentucky	191.975
		W	Auburn	190.675
4/7	195.075	3rd	NCAA Central Regional Championships (Ann Arbor, Mich.)	
		L	Alabama	196.675
		L	Michigan	195.725
		W	Illinois State	189.875
		W	Illinois-Chicago	189.600
		W	Northern Illinois	189.450
		W	SE Missouri State	188.900

4/19	193.025	9th	NCAA Championships (Athens, Ga.)
		L	Utah (195.325) 196.650
		-	Alabama (195.600) 196.425
		L	Michigan (195.700) 196.425
		-	UCLA (196.375) 196.150
		L	Georgia (196.825) 196.075
		-	Oregon St. (195.500) 194.850
		-	Florida 195.425
		-	Penn State 194.150
		-	Brigham Young 191.975
		W	Nebraska 191.750
		W	West Virginia 189.650

## 1996 RESULTS

### 13-13 OVERALL, 4-2 POSTSEASON

DATE	LSU SCORE	W/L	OPPONENT	OPP. SCORE
1/20	189.025		Sunshine Fest Invitational (Nassau, Bahamas)	
		L	Georgia	195.400
		W	West Virginia	188.600
		W	Kentucky	188.525
1/27	161.925	L	at Georgia	195.875
2/2	192.725	L	Kentucky	193.075
2/9	193.250	L	at Florida	194.850
2/23	193.275	L	Alabama	196.500
3/1	193.250	W	Auburn	193.150
3/8	192.275		Invite '96 (Tucson, Ariz.)	
		L	Arizona	195.300
		L	Illinois-Chicago	192.800
		W	New Hampshire	189.675
		W	SE Missouri State	188.725
3/15	195.550	W	New Hampshire	191.325
		W	Missouri	190.875
		W	Centenary	188.650
3/29	193.325	5th	SEC Championships (Lexington, Ky.)	
		L	Georgia	197.450
		L	Alabama	195.950
		L	Florida	195.650
		L	Kentucky	195.250
		W	Auburn	191.150
4/13	194.525	3rd	NCAA Central Regional Championships (Baton Rouge, La.)	
		L	Alabama	198.075
		L	Michigan	196.275
		W	Michigan State	193.850
		W	Auburn	193.100
		W	Minnesota	192.625
		W	Iowa State	190.350

## 1997 RESULTS

### 16-13-1 OVERALL, 4-7 POSTSEASON

DATE	LSU SCORE	W/L	OPPONENT	OPP. SCORE
1/12	191.075	L	at Oklahoma	191.225
1/17	193.900	W	Michigan State	193.050
1/24	196.425	T	Georgia	196.425
2/1	192.725	L	at UCLA	195.150
		W	California Berkeley	190.800
		W	UC Santa Barbara	186.725
2/7	195.000	L	Florida	195.475
2/14	195.300	W	Centenary	182.625
2/21	195.650	L	at Alabama	197.325
3/1	196.350		Tiger Invitational (Auburn, Ala.)	
		W	West Virginia	193.775
		W	Auburn	191.875
		W	Michigan State	191.625
		W	Illinois-Chicago	194.075
3/7	197.150	W	at Kentucky	194.800
3/15	196.400	W	at Kentucky	194.800
3/22	196.025	3rd	SEC Championships (Athens, Ga.)	
		L	Georgia	198.375
		L	Florida	196.050
		W	Alabama	195.775
		W	Kentucky	195.075
		W	Auburn	192.550
4/5	196.175	3rd	NCAA Central Regional Championships (Ann Arbor, Mich.)	
		L	Michigan	197.700
		L	Alabama	196.250
		W	Minnesota	195.125
		W	Michigan State	194.700
		W	Iowa State	194.475
		W	SE Missouri State	193.450
4/17	193.825	12th	NCAA Championships (Gainesville, Fla.)	
		L	UCLA (196.425)	197.150
		-	Arizona St. (196.275)	196.850
		L	Georgia (197.075)	196.600
		-	Michigan (196.200)	196.500
		-	Florida (196.075)	196.425
		L	Nebraska (196.025)	195.250
		L	Utah	196.025
		-	Washington	195.975
		-	Alabama	195.600
		-	Minnesota	194.775
		L	Penn State	194.300

## 1998 RESULTS

### 20-13 OVERALL, 5-6 POSTSEASON

DATE	LSU SCORE	W/L	OPPONENT	OPP. SCORE
1/10	189.000		MSU Invitational (East Lansing, Mich.)	
		L	Michigan State	189.475
		W	Iowa State	188.875
		W	Ball State	185.350
		W	Illinois State	184.475
1/18	189.050		Shakespeare's Festival (Columbia, Mo.)	
		L	Michigan State	190.950
		W	Missouri	187.675
		W	Illinois State	185.875
		W	Western Michigan	182.850

1/23	194.975	W	Kentucky	192.775
1/30	194.825	W	Auburn	191.300
2/6	194.150	L	at Georgia	196.600
		W	Denver	190.250
2/13	195.500	W	Centenary	177.325
2/27	194.025	L	at Florida	196.625
3/6	195.475	L	Alabama	195.975
		W	Penn State	194.175
3/14	195.450	W	Missouri	193.300
3/21	196.450	3rd	SEC Championships (Baton Rouge, La.)	
		L	Georgia	197.600
		L	Florida	196.725
		W	Alabama	195.400
		W	Kentucky	193.525
		W	Auburn	192.425
4/4	195.250	3rd	NCAA Central Regional Championships (Tuscaloosa, Ala.)	
		L	Alabama	196.550
		L	Michigan	196.000
		W	Iowa State	193.400
		W	Minnesota	192.800
		W	Illinois	191.575
		W	Michigan State	190.000
4/16	195.300	9th	NCAA Championships (Los Angeles, Calif.)	
		-	Georgia (197.825)	197.725
		L	Florida (196.750)	196.350
		-	Alabama (196.475)	196.300
		L	Utah (196.200)	196.025
		L	UCLA (196.925)	195.750
		-	Arizona St. (195.450)	195.450
		L	Washington	195.450
		-	Michigan	195.425
		W	Penn State	194.625
		-	North Carolina St.	194.125
		-	Brigham Young	193.400

## 1999 RESULTS

### 17-10 OVERALL, 6-4 POSTSEASON

DATE	LSU SCORE	W/L	OPPONENT	OPP. SCORE
1/15	194.150	W	at Auburn	191.750
1/22	194.400	W	at Kentucky	192.625
1/29	195.825	L	Georgia	196.100
2/12	196.275	W	Texas Woman's	185.475
		W	Centenary	184.000
2/19	195.150	L	at Utah	196.375
2/26	196.950	W	Florida	194.975
3/6	196.475	L	at Alabama	197.825
3/12	196.050	W	Illinois-Chicago	195.075
		W	Illinois	194.350
		W	Michigan State	190.900
3/19	194.500	W	SE Missouri State	192.425
3/27	195.325	4th	SEC Championships (Tuscaloosa, Ala.)	
		L	Georgia	197.475
		L	Alabama	196.775
		L	Florida	195.875
		W	Kentucky	194.875
		W	Auburn	194.000
4/10	194.600	2nd	NCAA Region IV Championships (Baton Rouge, La.)	
		L	Stanford	194.675
		W	Central Michigan	193.350
		W	Ball State	193.375
		W	Auburn	193.300
		W	Kentucky	191.825
4/22	194.475	9th	NCAA Championships (Salt Lake City, Utah)	
		-	Georgia (197.025)	196.850
		-	Michigan (196.575)	196.550
		L	Alabama (194.950)	194.950
		L	Alabama St. (194.525)	194.525
		L	Arizona (196.425)	196.425
		-	Nebraska (196.225)	194.800
		-	Utah	195.475
		-	Penn State	194.775
		W	Stanford	194.000
		-	Florida	194.000
		W	West Virginia	191.850

## 2000 RESULTS

### 21-8-1 OVERALL, 6-4 POSTSEASON

DATE	LSU SCORE	W/L	OPPONENT	OPP. SCORE
1/8	192.600		MSU Invitational (East Lansing, Mich.)	
		W	Oregon State	191.100
		W	Ohio State	190.650
		W	Michigan State	190.625
1/14	194.625	W	Kentucky	192.250
1/23	196.225	L	at Georgia	196.375
1/28	195.125	W	Utah	194.800
2/4	196.325	W	Alabama	196.250
2/12	195.775		at Texas Woman's (Denton, Texas)	
		L	Oklahoma	195.800
		W	Texas Woman's	193.275
		W	Illinois-Chicago	192.400
2/18	196.800	W	Centenary	189.100
2/25	195.075	L	at Florida	195.400
		W	Iowa State	194.400
		W	North Carolina State	194.250
3/3	196.950	W	Auburn	194.375
3/18	196.825	t2nd	SEC Championships (Gainesville, Fla.)	
		L	Alabama	197.200
		T	Georgia	196.825
		W	Florida	195.775
		W	Kentucky	194.650
		W	Auburn	192.500

# Year-by-Year Results

INTRO

PREVIEW

TIGERS

COACHES

REVIEW

HISTORY

RECORDS

LSU

4/1	195.650	2nd	NCAA Region III Championships (Tucson, Ariz.)
		L	Nebraska 196.875
		W	Arizona State 195.500
		W	Arizona 194.100
		W	Illinois-Chicago 193.650
		W	Missouri 190.975
4/13	194.950	9th	NCAA Championships (Boise, Idaho)
		-	UCLA (197.250) 197.300
		L	Utah (196.125) 196.875
		L	Georgia (196.775) 196.800
		-	Nebraska (196.000) 196.725
		L	Alabama (196.075) 196.500
		-	Michigan (195.925) 195.725
		-	Penn State 195.350
		-	Iowa State 195.325
		W	Oregon State 194.750
		W	Brigham Young 194.500
		-	West Virginia 194.175

## 2001 RESULTS

2001 RESULTS			14-7 OVERALL, 3-2 POSTSEASON	
DATE	LSU SCORE	W/L	OPPONENT	OPP. SCORE
1/12	194.000	W	at Kentucky	193.000
1/19	193.875	L	Georgia	196.100
1/26	195.450	W	Denver	194.275
2/2	194.700	L	at Alabama	197.350
2/9	195.850	W	Towson State	193.850
		W	Texas Woman's	190.625
		W	Centenary	187.275
2/16	196.475	W	Florida	195.625
3/2	195.675	W	at Auburn	194.450
3/9	196.950	W	Michigan State	194.125
		W	New Hampshire	194.125
3/23	196.300	4th	SEC Championships (Birmingham, Ala.)	
		L	Georgia	198.000
		L	Alabama	197.475
		L	Florida	196.375
		W	Kentucky	195.850
		W	Auburn	194.500
4/7	196.300	3rd	NCAA Northeast Regional Championships (Ann Arbor, Mich.)	
		L	Michigan	197.225
		L	Stanford	196.725
		W	New Hampshire	194.225
		W	Rhode Island	189.075
		W	Massachusetts	188.525

## 2002 RESULTS

2002 RESULTS			16-14 OVERALL, 6-4 POSTSEASON	
DATE	LSU SCORE	W/L	OPPONENT	OPP. SCORE
1/11	193.825	5th	Super Six Challenge (Gainesville, Fla.)	
		L	Georgia	196.525
		L	Alabama	195.725
		L	UCLA	195.650
		L	Florida	194.600
		W	Penn State	193.375
1/18	196.200	W	Auburn	194.775
1/25	194.750	L	at Florida	194.950
2/1	196.125	W	Utah	196.100
2/8	196.925	W	Alabama	196.575
2/16	195.825	L	at Denver	196.050
2/22	196.725	W	Iowa	194.825
3/1	197.500	W	Kentucky	194.750
3/8	196.675	L	at Georgia	197.450
3/15	197.675	W	Rhode Island	191.700
		W	Centenary	189.450
3/23	196.225	4th	SEC Championships (Birmingham, Ala.)	
		L	Georgia	197.025
		L	Alabama	196.925
		L	Florida	196.425
		W	Kentucky	194.325
		W	Auburn	194.325
4/6	196.450	1st	NCAA Central Regional Championships (Baton Rouge, La.)	
		W	Florida	195.900
		W	Iowa State	195.400
		W	Central Michigan	193.675
		W	New Hampshire	193.075
		W	Illinois State	189.975
4/18	195.850	8th	NCAA Championships (Tuscaloosa, Ala.)	
		-	Alabama (197.300)	197.575
		L	Georgia (196.650)	197.250
		-	UCLA (197.100)	197.150
		L	Utah (196.775)	196.950
		L	Nebraska (196.575)	196.425
		-	Stanford (196.050)	196.025
		L	Michigan	196.175
		-	Minnesota	195.700
		-	Florida	195.675
		W	Arizona	194.975
		-	Oregon State	192.925

## 2003 RESULTS

2003 RESULTS			18-15 OVERALL, 5-5 POSTSEASON	
DATE	LSU SCORE	W/L	OPPONENT	OPP. SCORE
1/10	194.600		Bahama Breeze Invitational (Nassau, Bahamas)	
		W	Maryland	190.450
		W	Towson State	190.225
		W	Illinois	190.125
1/17	195.825	W	at Kentucky	194.125
		W	Centenary	189.400
1/24	194.275	L	at Auburn	194.500
1/31	196.625	W	Denver	194.275
2/7	196.500	L	Florida	196.950
2/14	193.800	L	at Alabama	197.400
2/23	196.025		Masters Classic (Lincoln, Neb.)	
		L	Nebraska	198.025
		L	Washington	196.725
		W	Kent State	192.900
2/28	196.700	W	Arkansas	193.475
3/7	196.350	L	Georgia	196.475
3/14	196.575	L	at Utah	197.475
3/21	197.225	W	at Centenary	194.600
		W	Texas Woman's	194.575
3/29	195.650	4th	SEC Championships (Birmingham, Ala.)	
		L	Alabama	197.575
		L	Georgia	197.525
		L	Florida	195.950
		W	Auburn	195.025
		W	Arkansas	194.875
		W	Kentucky	194.875
4/12	195.700	2nd	NCAA West Regional Championships (Seattle, Wash.)	
		L	Nebraska	196.650
		W	Washington	195.675
		W	Cal State Fullerton	193.175
		W	Boise State	192.875
		W	San Jose State	192.875
4/24	194.000	10th	NCAA Championships (Lincoln, Neb.)	
		L	UCLA (196.950)	197.825
		L	Alabama (196.775)	197.275
		-	Georgia (196.625)	197.150
		-	Nebraska (197.325)	197.125
		L	Michigan (196.125)	196.050
		-	Utah (196.850)	195.300
		-	Florida	196.325
		-	Stanford	196.200
		L	Arizona State	194.225
		W	Iowa	193.825
		-	Auburn	193.525

From 1993 on, NCAA Championship scores listed in parentheses reflect preliminary round scores for teams advancing to the "Super Six" finals.

## 2002 NCAA Regional Champions



# All-Time Opponents Records

OPPONENT	OVERALL	HOME	AWAY	NEUTRAL	REGULAR	POSTSEASON	LAST
	W-L-T	W-L-T	W-L-T	W-L-T	SEASON W-L-T	W-L-T	MEETING
Air Force	1-0-0	0-0-0	1-0-0	0-0-0	1-0-0	0-0-0	1978
<b>Alabama</b>	<b>11-65-2</b>	<b>9-10-2</b>	<b>1-21-0</b>	<b>1-34-0</b>	<b>10-38-2</b>	<b>1-27-0</b>	<b>2003</b>
Amarillo College	1-0-0	0-0-0	0-0-0	1-0-0	1-0-0	0-0-0	1977
<b>Arizona</b>	<b>9-7-0</b>	<b>1-2-0</b>	<b>1-2-0</b>	<b>7-3-0</b>	<b>3-6-0</b>	<b>6-1-0</b>	<b>2002</b>
Arizona State	7-9-0	1-2-0	2-1-0	4-6-0	1-4-0	6-5-0	2003
<b>Arkansas</b>	<b>2-0-0</b>	<b>1-0-0</b>	<b>0-0-0</b>	<b>1-0-0</b>	<b>2-0-0</b>	<b>0-0-0</b>	<b>2003</b>
Arkansas-Little Rock	1-0-0	1-0-0	0-0-0	0-0-0	1-0-0	0-0-0	1976
<b>Auburn</b>	<b>46-8-0</b>	<b>14-2-0</b>	<b>8-3-0</b>	<b>24-3-0</b>	<b>37-5-0</b>	<b>9-3-0</b>	<b>2003</b>
Ball State	3-0-0	1-0-0	0-0-0	2-0-0	2-0-0	1-0-0	1999
Boise State	1-0-0	0-0-0	0-0-0	1-0-0	0-0-0	1-0-0	2003
Brigham Young	9-0-0	1-0-0	0-0-0	8-0-0	6-0-0	3-0-0	2000
Cal State Fullerton	2-4-0	0-1-0	0-0-0	2-3-0	0-0-0	2-4-0	2003
California Berkeley	1-0-0	0-0-0	0-0-0	1-0-0	1-0-0	0-0-0	1997
<b>Centenary</b>	<b>19-1-0</b>	<b>12-0-0</b>	<b>5-1-0</b>	<b>2-0-0</b>	<b>19-1-0</b>	<b>0-0-0</b>	<b>2003</b>
Central Michigan	2-0-0	2-0-0	0-0-0	0-0-0	0-0-0	2-0-0	2002
Clarion	0-1-0	0-0-0	0-0-0	0-1-0	0-0-0	0-1-0	1979
Colorado	3-0-0	1-0-0	2-0-0	0-0-0	3-0-0	0-0-0	1980
Colorado State	2-0-0	0-0-0	2-0-0	0-0-0	2-0-0	0-0-0	1980
Denver	5-1-0	3-0-0	0-1-0	2-0-0	5-1-0	0-0-0	2003
Eastern Kentucky	1-0-0	0-0-0	0-0-0	1-0-0	0-0-0	1-0-0	1979
<b>Florida</b>	<b>25-41-0</b>	<b>11-8-0</b>	<b>6-19-0</b>	<b>8-14-0</b>	<b>20-33-0</b>	<b>5-8-0</b>	<b>2003</b>
Furman	1-0-0	1-0-0	0-0-0	0-0-0	1-0-0	0-0-0	1976
George Washington	3-0-0	1-0-0	0-0-0	2-0-0	3-0-0	0-0-0	1993
<b>Georgia</b>	<b>14-47-2</b>	<b>4-9-1</b>	<b>3-14-0</b>	<b>7-24-1</b>	<b>11-37-2</b>	<b>3-10-0</b>	<b>2003</b>
Georgia College	1-0-0	0-0-0	0-0-0	1-0-0	1-0-0	0-0-0	1991
Houston Baptist	8-0-0	3-0-0	4-0-0	1-0-0	8-0-0	0-0-0	1991
Illinois	7-1-0	1-0-0	0-0-0	6-1-0	2-1-0	5-0-0	2003
Illinois-Chicago	9-1-0	4-0-0	0-0-0	5-1-0	6-1-0	3-0-0	2000
Illinois State	7-0-0	1-0-0	0-0-0	6-0-0	3-0-0	4-0-0	2002
Indiana of Pennsylvania	2-0-0	0-0-0	0-0-0	2-0-0	2-0-0	0-0-0	1992
Indiana State	2-0-0	2-0-0	0-0-0	0-0-0	1-0-0	1-0-0	1986
Iowa	4-1-0	1-0-0	0-0-0	3-1-0	3-0-0	1-1-0	2003
Iowa State	8-0-0	3-0-0	0-0-0	5-0-0	3-0-0	5-0-0	2002
Jacksonville State	5-0-0	4-0-0	1-0-0	0-0-0	4-0-0	1-0-0	1985
Kent State	2-0-0	0-0-0	0-0-0	2-0-0	1-0-0	1-0-0	2003
<b>Kentucky</b>	<b>47-3-0</b>	<b>15-1-0</b>	<b>10-2-0</b>	<b>22-0-0</b>	<b>46-3-0</b>	<b>1-0-0</b>	<b>2003</b>
Louisville	2-2-0	1-0-0	0-1-0	1-1-0	1-1-0	1-1-0	1982
Maryland	5-0-0	1-0-0	2-0-0	2-0-0	5-0-0	0-0-0	2003
Massachusetts	1-0-0	0-0-0	0-0-0	1-0-0	0-0-0	1-0-0	2001
Memphis State	4-1-0	3-0-0	1-1-0	0-0-0	4-1-0	0-0-0	1984
Michigan	6-11-0	4-1-0	0-5-0	2-5-0	3-2-0	3-9-0	2003
<b>Michigan State</b>	<b>16-2-0</b>	<b>7-0-0</b>	<b>1-1-0</b>	<b>8-1-0</b>	<b>6-2-0</b>	<b>10-0-0</b>	<b>2001</b>
Minnesota	12-0-0	4-0-0	1-0-0	7-0-0	4-0-0	8-0-0	1998
Miss. Univ. for Women	1-0-0	1-0-0	0-0-0	0-0-0	1-0-0	0-0-0	1977
Missouri	20-5-0	9-0-0	6-4-0	5-1-0	12-4-0	8-1-0	2000
Montana	1-0-0	0-0-0	0-0-0	1-0-0	1-0-0	0-0-0	1985
Montana State	1-0-0	0-0-0	0-0-0	1-0-0	1-0-0	0-0-0	1981
Nebraska	9-6-1	3-0-0	0-1-1	6-5-0	3-1-1	6-5-0	2003
New Hampshire	6-0-0	3-0-0	0-0-0	3-0-0	4-0-0	2-0-0	2002
New Mexico	1-2-0	1-0-0	0-1-0	0-1-0	1-2-0	0-0-0	1985
North Carolina	1-0-0	0-0-0	0-0-0	1-0-0	0-0-0	1-0-0	1982

INTRO

PREVIEW

TIGERS

COACHES

REVIEW

HISTORY

RECORDS

LSU

# All-Time Opponents Records

OPPONENT	OVERALL W-L-T	HOME W-L-T	AWAY W-L-T	NEUTRAL W-L-T	REGULAR SEASON W-L-T	POSTSEASON W-L-T	LAST MEETING
North Carolina State	5-0-0	2-0-0	0-0-0	3-0-0	5-0-0	0-0-0	2000
Northern Colorado	2-0-0	1-0-0	1-0-0	0-0-0	2-0-0	0-0-0	1980
Northern Illinois	4-0-0	0-0-0	0-0-0	4-0-0	2-0-0	2-0-0	1994
<b>Ohio State</b>	<b>6-0-0</b>	<b>0-0-0</b>	<b>0-0-0</b>	<b>6-0-0</b>	<b>2-0-0</b>	<b>4-0-0</b>	<b>2000</b>
Oklahoma	3-2-0	1-0-0	0-1-0	2-1-0	2-2-0	1-0-0	2000
Oklahoma State	5-0-0	4-0-0	0-0-0	1-0-0	1-0-0	4-0-0	1984
Oral Roberts	3-0-0	3-0-0	0-0-0	0-0-0	0-0-0	3-0-0	1982
Oregon	1-0-0	0-0-0	0-0-0	1-0-0	1-0-0	0-0-0	1981
Oregon State	6-6-1	0-1-0	1-1-1	5-4-0	1-2-0	5-4-1	2000
Penn State	10-16-0	5-2-0	1-5-0	4-9-0	7-11-0	3-5-0	2002
Pittsburgh	3-1-0	0-0-0	0-0-0	3-1-0	3-0-0	0-1-0	1983
Portland State	1-0-0	0-0-0	0-0-0	1-0-0	1-0-0	0-0-0	1981
Rhode Island	5-0-0	3-0-0	0-0-0	2-0-0	4-0-0	1-0-0	2002
Southeast Missouri State	8-1-0	3-0-0	0-0-0	5-1-0	4-0-0	4-1-0	1999
Southern California	0-1-0	0-0-0	0-0-0	0-1-0	0-0-0	0-1-0	1979
Southern Illinois	2-0-0	2-0-0	0-0-0	0-0-0	0-0-0	2-0-0	1986
Southern Mississippi	2-0-0	2-0-0	0-0-0	0-0-0	2-0-0	0-0-0	1977
Southwestern Louisiana	1-0-0	1-0-0	0-0-0	0-0-0	1-0-0	0-0-0	1975
Southwest Missouri State	1-1-0	1-0-0	0-0-0	0-1-0	1-0-0	0-1-0	1979
Southwest Texas State	3-0-0	1-0-0	0-0-0	2-0-0	2-0-0	1-0-0	1980
Stanford	0-2-0	0-1-0	0-0-0	0-1-0	0-0-0	0-2-0	2001
Tennessee	1-0-0	0-0-0	1-0-0	0-0-0	1-0-0	0-0-0	1976
Texas	5-0-0	3-0-0	2-0-0	0-0-0	4-0-0	1-0-0	1981
Texas A&M	5-0-0	4-0-0	1-0-0	0-0-0	3-0-0	2-0-0	1980
<b>Texas Woman's</b>	<b>5-0-0</b>	<b>3-0-0</b>	<b>1-0-0</b>	<b>1-0-0</b>	<b>5-0-0</b>	<b>0-0-0</b>	<b>2003</b>
Towson State	2-0-0	0-0-0	0-0-0	2-0-0	1-0-0	1-0-0	2003
UTEP	1-0-0	0-0-0	0-0-0	1-0-0	1-0-0	0-0-0	1981
UCLA	2-14-1	0-1-0	0-3-0	2-10-1	1-4-0	1-10-1	2003
UC Santa Barbara	2-0-0	0-0-0	0-0-0	2-0-0	2-0-0	0-0-0	1997
Utah	2-20-0	2-2-0	0-8-0	0-10-0	2-5-0	0-15-0	2003
Utah State	3-1-0	2-0-0	0-0-0	1-1-0	1-0-0	2-1-0	1991
Washington	4-2-0	1-0-0	1-0-0	2-2-0	2-1-0	2-1-0	2003
West Virginia	7-0-0	3-0-0	0-0-0	4-0-0	5-0-0	2-0-0	2000
<b>Western Michigan</b>	<b>1-0-0</b>	<b>0-0-0</b>	<b>0-0-0</b>	<b>1-0-0</b>	<b>1-0-0</b>	<b>0-0-0</b>	<b>1998</b>
Wisconsin	2-0-0	0-0-0	0-0-0	2-0-0	1-0-0	1-0-0	1990
<b>OVERALL</b>	<b>470-286-7</b>	<b>182-43-3</b>	<b>66-96-2</b>	<b>222-147-2</b>	<b>326-168-5</b>	<b>144-118-2</b>	

2004 opponents in bold.



Lindsay Beddow



Lauren Companioni



Annie Gagnon

LSU

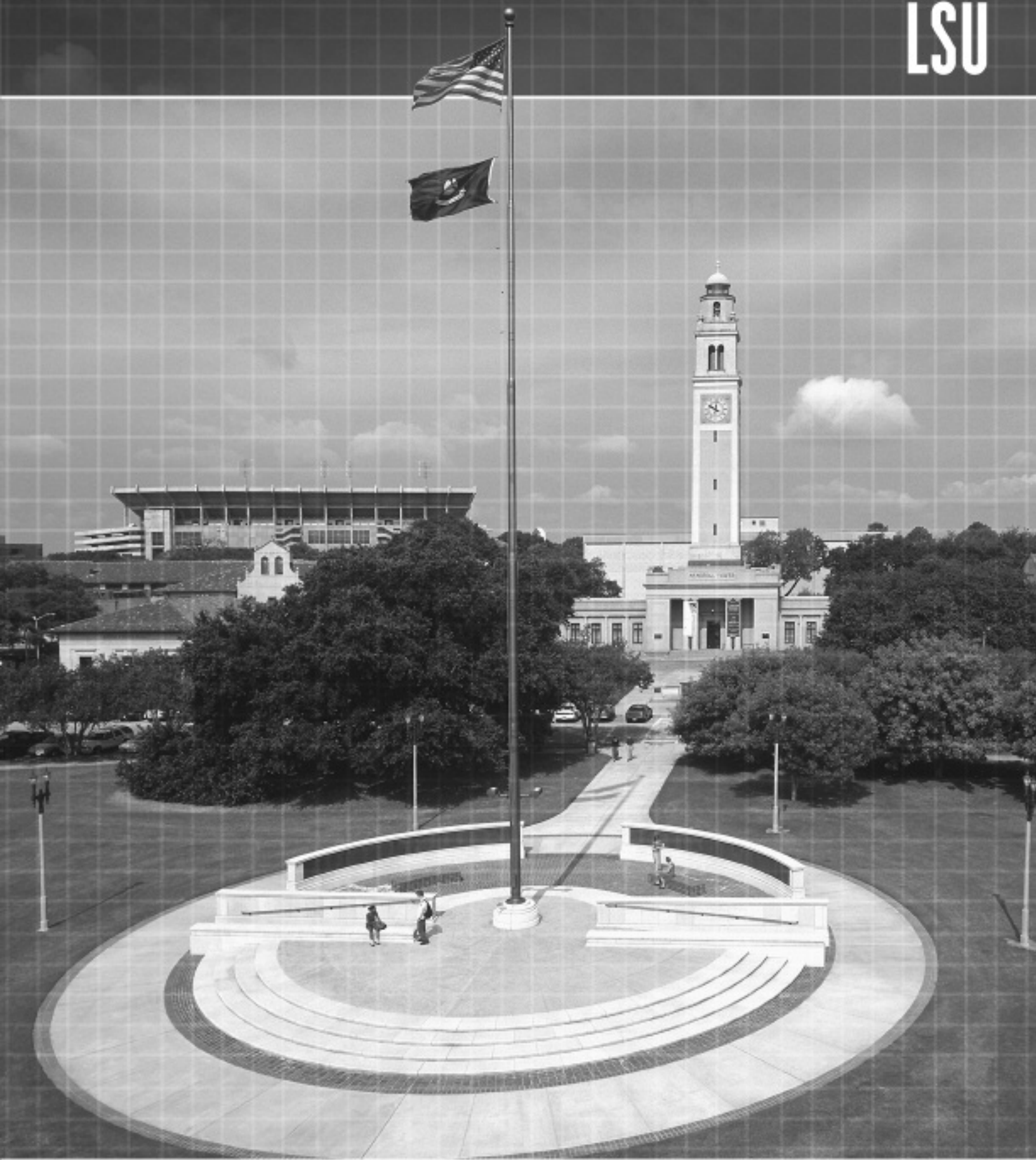



## LSU Gymnastics Practice Facility

When determining what makes an athletic program successful, many elements factor in. Ask any coach and they will say that quality facilities rank among the most important elements.

The LSU Gymnastics team and head coach D-D Breaux moved into the newly renovated gymnastics training area in the LSU Field House in the Fall of 2000 and immediately reaped the benefits of one of the finest training facilities in the nation.

"It's a dream come true. It's a realization that the commitment by the university, fans and boosters really is all about the student-athlete," said Breaux.

The LSU Field House renovations and expansion created a brand new facility, that includes a locker room, squad room, 18,143 square feet of training



**"When girls come to visit our facility they will be impressed. They will be able to look out and see the other athletic facilities, and they will be able to grasp the entire experience they are looking at if they choose to attend LSU."**

-- HEAD COACH D-D BREAU



space -- double the previous space -- an equipment room, sauna, sound room and conditioning/aerobic room.

One of the nicest aspects of the facility is the glass wall that allows an onlooker to see the multi-million dollar Bernie Moore Track Stadium, legendary Tiger Stadium, the Pete Maravich Assembly Center -- the competitive home of the LSU gymnastics team -- and the beautiful landscaping of LSU's campus.

D-D Breaux started to fathom ideas of a new facility years ago, never thinking that one-day dreams would turn into realities under her tenure.

"About 10 years ago I started thinking about this idea, and about five years ago I started talking about it. Eventually, (former athletic director) Mr. (Joe) Dean and some board members along with the Tiger Athletic Foundation started listening. They realized that we needed it not only to maintain our top 10 status, but it was also a safety issue. We needed the upgrades to protect the athletes."

As it is with all sports, talent is also a key ingredient for success. A new facility not only enhances training and safety, but is also be a very useful tool in recruiting.

"I think it puts us ahead of some schools if there is a facility race. When girls come to visit our facility they will be impressed. They will be able to look out and see the other athletic facilities, and they will be able to grasp the entire experience they are looking at if they choose to attend LSU.

"Young female athletes are coming to the realization across the spectrum that opportunities are out there for them. They can take scholarships and compete at the collegiate level. So I think this project and other things of this sort are very important."



## Pete Maravich Assembly Center

INTRO

PREVIEW

TIGERS

COACHES

REVIEW

HISTORY

RECORDS

LSU



Paramount to the success of an intercollegiate program is a first-class facility and the Tigers have just that in the Pete Maravich Assembly Center.

For nearly a quarter-century the "PMAC" has been home to some of the finest gymnastics competitions in the nation. The PMAC has served as host site of the SEC Championships on three occasions, most recently in 1998, and the NCAA Regional Championships six times. The PMAC will once again play host to the regional championships in 2003 when it welcomes six of countries top teams on April 2.

Seating 14,164 spectators, the massive \$11.5 million building has competed with neighboring Tiger Stadium as the most visible structure on the LSU campus since its completion in 1971.



Originally named "The Assembly Center," in 1988 Louisiana Governor Buddy Roemer signed legislation changing the official name of the building to the Pete Maravich Assembly Center in honor of the former LSU basketball legend who had died earlier that same year.

The PMAC is home to the LSU men's and women's basketball teams, as well as the volleyball program.

In addition to the normal seating configuration, a proscenium stage can be lowered into place at

the north end allowing some 4,500 seats for theatrical productions. An additional 1,000 seats can be placed on the floor for graduations, convocations, lectures, concerts or other special events.

Several renovations have recently been completed to keep the PMAC as one of the top facilities in the Southeastern Conference. A new sound system was installed in 1994 and a year later the lower level seats of the PMAC were all replaced. In November 1999 a new multi-million dollar scoreboard/video replay system was installed.



## TOP GYMNASTICS ATTENDANCE FIGURES IN MARAVICH CENTER HISTORY

RANK	ATTENDANCE	OPPONENT	DATE	RESULT	SCORE
1.	5,076	Georgia	2/24/95	L	197.095-196.175
2.	4,155	Alabama	2/18/94	T	194.925-194.925
3.	4,122	Georgia	1/24/97	T	196.425-196.425
4.	4,022	Kentucky	1/23/98	W	194.975-192.775
5.	4,003	Florida	2/7/97	L	195.475-195.500
6.	3,248	Georgia	1/29/93	L	194.900-190.800
7.	3,048	Alabama	2/4/00	W	196.325-196.250
8.	2,918	Kentucky	3/5/94	W	192.250-191.425
9.	2,910	1998 SEC Championships	3/21/98	3rd	196.450 (LSU)
10.	2,796	Florida	3/3/95	L	195.650-195.500
11.	2,519	Alabama, Penn State	3/6/98	2nd	195.475 (LSU)
12.	2,460	Auburn	1/21/94	W	190.700-189.900
13.	2,171	Alabama	2/23/96	L	196.500-193.275
14.	2,101	Florida	2/16/01	W	196.475-195.625
15.	2,101	Rhode Island, Centenary	3/14/02	W	197.675 (LSU)
16.	2,048	Denver	1/31/03	W	196.625-193.750
17.	2,009	Alabama	2/8/02	W	196.925-196.575
18.	1,985	Georgia	3/7/03	L	196.475-196.350
19.	1,918	Kentucky	1/14/00	W	194.625-192.250
20.	1,889	Utah	2/1/02	W	196.125-196.100

Louisiana State University and Agricultural & Mechanical College has, throughout its 143-year history, served the people of Louisiana, the region, the nation, and the world through extensive multipurpose programs encompassing instruction, research and public service. The University continuously develops programs of breadth and quality that make it one of the nation's outstanding educational institutions.

The University influences the educational, economic, social and cultural lives of its citizens throughout the state – indeed, in some way, it touches the life of every person in Louisiana.

Because of its designation as a Research I University – the top category of the Carnegie Foundation's ranking of research institutions – LSU ranks in the top 2 percent of the nation's colleges and universities. The Research I designation is shared by only 59 public and 29 private universities across the nation. One of only 25 universities nationwide designated as both a land-grant and sea-grant college, LSU is also actively pursuing space-grant status.

History and tradition began with LSU's founding in 1853 by the General Assembly of Louisiana as the Louisiana State Seminary of Learning and Military Academy near Pineville, Louisiana. The institution opened January 2, 1860. When the Civil War began, the school's first superintendent, William Tecumseh Sherman, resigned to assume a command in the Union Army. Fire demolished the Seminary in 1869 and the school moved to Baton Rouge.

In 1870, the Seminary was renamed Louisiana State University. In 1874, under the United States Morrill Act, the Louisiana State Agricultural & Mechanical College was established in New Orleans. The two institutions were merged by the Legislature in 1877 to become Louisiana State University and Agricultural & Mechanical College.

Construction on the present campus began in 1922 and the first classes were held in 1926. LSU experienced major growth in the 1930s and 1940s, expanding its student body, curricula and services. During the 1960s, the University began to place increasing emphasis on research.

Recognizing the importance and extent of statewide agricultural activities of units in the LSU System, the LSU Board of Supervisors in 1972 established the Center for Agricultural Sciences & Rural Development. This unit was renamed the LSU Agricultural Center in 1982. Components of the LSU Agricultural Center include the Louisiana Agricultural Experiment Station, the Louisiana Cooperative Extension Service, International Programs and Administrative Services.

The primary mission of the LSU Agricultural Center is to conduct research in agricultural and natural resource development and to provide off-campus extension education that disseminates technological, economic, and management information to Louisiana residents.

In 1977, the Paul M. Hebert Law Center, established as the LSU Law School in 1906, was made an autonomous division of the LSU System. The Law Center provides legal education characterized by an unyielding demand for academic excellence. Its unique curriculum, based on civil law as well as substantial elements of common law, provides law graduates with qualifications and training for not one, but two legal systems.

LSU, located on more than 2,000 acres in the southern part of Baton Rouge, Louisiana, is bordered on the west by the Mississippi River. The University's more than 250 principal buildings are grouped on a 650-acre plateau that constitutes the main part of the campus.

LSU and A&M College is accredited by the Southern Association of Colleges and Schools. The Hebert Law Center holds membership in the Association of Law Schools and is on the approved list of the American Bar Association.

## PRESEASON RANKINGS

**LOCATION:** Baton Rouge, La.

**FOUNDED:** January 2, 1860

**ENROLLMENT:** 31,582

**PRESIDENT:** Dr. William Jenkins

**CHANCELLOR:** Dr. Mark Emmert

**MAJOR FIELDS OF BACHELOR'S DEGREES:** 73

**MAJOR FIELDS OF MASTER'S DEGREES:** 75

**MAJOR FIELDS OF DOCTORAL DEGREES:** 55

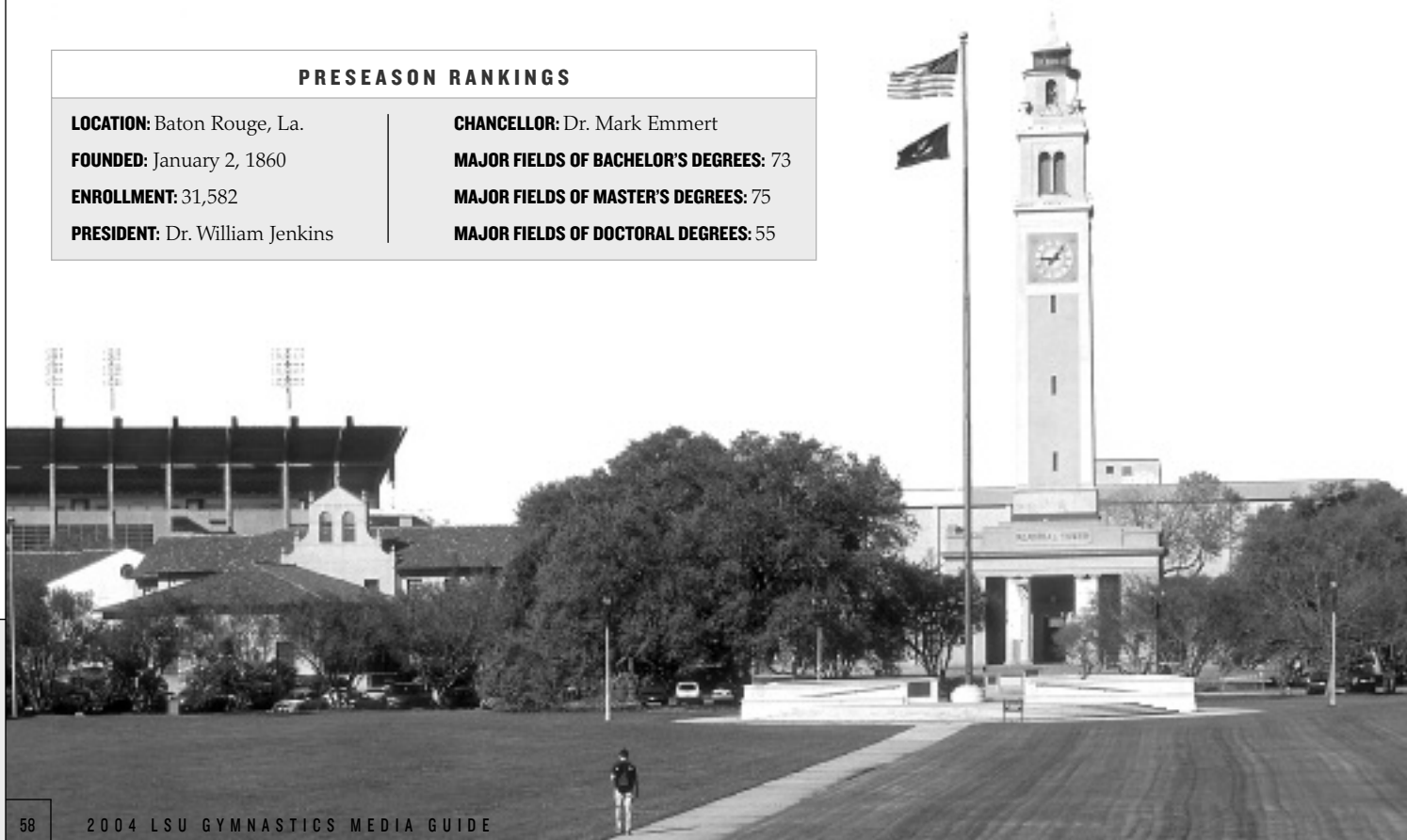





## THE TIGERS' HOME AWAY FROM HOME

LSU has 18 residence halls with architectural styles ranging from a Renaissance style typical of the older core of the campus to modern high-rise buildings. The newest additions are the highly popular East Campus and West Campus apartments, co-ed dormitories that include furnished rooms with connecting suites and e-mail workstations in the lobby, all within a short walk from the dining hall.

- Dining Halls
- Weekly Housekeeping
- Cable Television
- High-Speed Internet
- Mail Service
- Card Access
- Facility Repairs
- Security
- Telephone Services
- Furnished
- Washer/Dryer
- Microwave





## ACADEMIC STAFF



**Dr. Roger Grooters**  
Executive Director



**Ted White**  
Sr. Associate Director



**Mary Boudreaux**  
Associate Director



**Tommy Powell**  
Tutorial Coordinator



**Amy Cole**  
Coordinator

**C**ritical to the development of an athlete as a student is an adequate academic facility and capable staff to further the athlete's progress. The **Cox Communications Academic Center for Student-Athletes** is responsible for overseeing the educational development and progress toward graduation for all student-athletes. The staff acts as a liaison between the student-athlete and the academic communities and insures that student-athletes comply with academic rules established by the University, NCAA and Southeastern Conference. The staff also coordinates academic programs designed to assist student-athletes in acquiring a quality education.

### The Goal

For each student-athlete to reach and receive the highest-quality education and degree.

### The Responsibility

To oversee the educational development and progress toward graduation for all student-athletes.

- **Tutoring**
- **Career Counseling and Development**
- **Time Management**
- **Study Skills**
- **Insure that student-athletes comply with academic rules established by the University, NCAA and SEC**

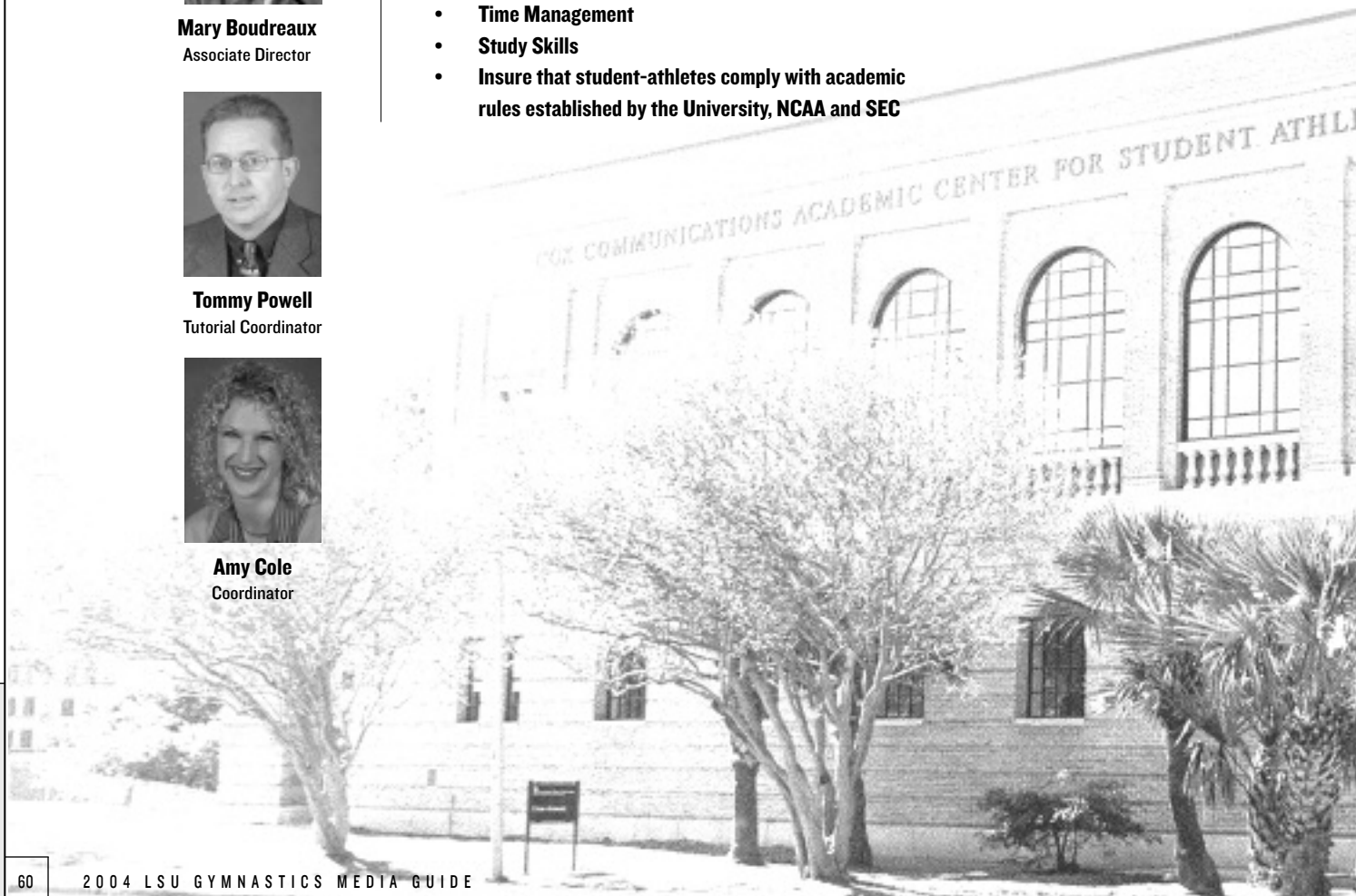

## 2003 SEC ACADEMIC HONOR ROLL

Lindsay Beddow  
Beth Boudreaux  
Brooke Cazeaux  
Lauren Companioni  
Adrienne Couret  
Marina Degteva  
Rachel Franzella  
Annie Gagnon  
Jade Jenkins  
Rebecca Lightsey  
Sharene Mamby  
Chelsea Richard  
Kristin Uransky



## 2003 ACADEMIC ALL-AMERICANS

Lindsay Beddow  
Lauren Companioni  
Jade Jenkins  
Kelly Lea  
Terin Martinjak  
Amanda Mueller



# LSU Gymnastics is Everywhere

INTRO

PREVIEW

TIGERS

COACHES

REVIEW

HISTORY

RECORDS

LSU



**Lisa Rennie, Lindsey Thompson, Jade Jenkins, and Mike The Tiger**



**Homecoming 2003**



**April Burkholder & Rikki L'Heureux**





**Brittany Brown**



# The City of Baton Rouge

INTRO

PREVIEW

TIGERS

COACHES

REVIEW

HISTORY

RECORDS

LSU



**H**ospitality and comfort are a Southern tradition practiced to perfection around

Baton Rouge. Minutes from the city, ancient moss-draped oaks, fragrant honeysuckle, formal gardens and the finest examples of Southern architecture await. Combine this with the excitement of the mighty Mississippi River, cajun music and a gourmet meal that is topped with freshly brewed cafe-au-lait at one of Baton Rouge's fine restaurants. Mix in an autumn Saturday evening at Tiger Stadium, and Baton Rouge becomes one of the most attractive cities for living, entertainment and education in the South.

- The State Capitol building, located in downtown Baton Rouge, is the tallest state capitol in the nation at 34 stories tall.
- Baton Rouge, the capital city of Louisiana, sits on the banks of the Mississippi River.
- The average annual temperature in Baton Rouge is 68 degrees and the city features a semi-tropical climate highlighted by mild winter months.
- Baton Rouge is just an hour away from the French Quarter in New Orleans and even closer to the million-acre Atchafalaya Swamp, which is called one of the biggest fishing ponds in the country.

## BATON ROUGE FACTS

### Population:

**BATON ROUGE** .....227,818

**EAST BATON ROUGE PARISH**.....421,852

**Time Zone:** .....Central

### Average Temperatures:

**HIGH** .....81.3

**LOW** .....52.5

**AVERAGE** .....67.5







Louisiana, one of America's most culturally and geographically diverse states, is located in the heart of the Deep South. Adjacent to the Gulf of Mexico and dotted with hundreds of lakes and bayous, Louisiana is home to all types of terrain from swamps and marshes to lush forests and gentle hills. The state is known for its charm and friendly people, and still maintains the stately antebellum plantations and majestic oaks of its early days. The atmosphere is elegant, yet relaxed and casual. Dubbed the "Sportsman's Paradise," Louisiana offers some of the finest hunting, fishing and boating opportunities in the country.

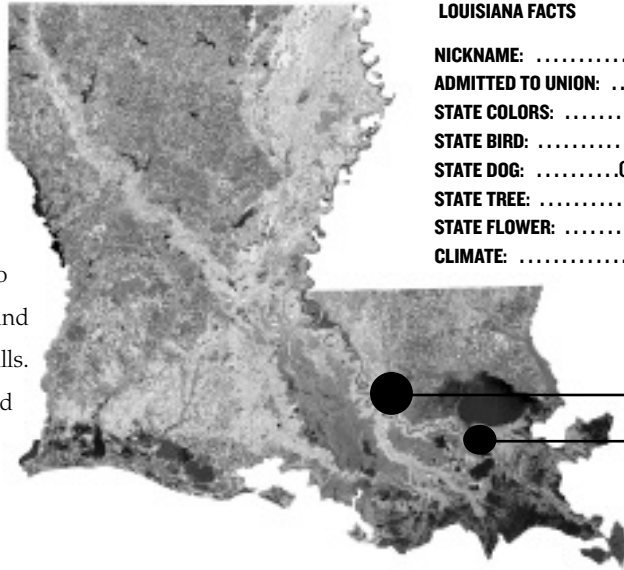

## LOUISIANA FACTS

**NICKNAME:** .....The Pelican State

**ADMITTED TO UNION:** ..... April 30, 1812

**STATE COLORS:** .....Gold, white and blue

**STATE BIRD:** .....Brown Pelican

**STATE DOG:** .....Catahoula Leopard Dog

**STATE TREE:** .....Bald Cypress

**STATE FLOWER:** .....Magnolia

**CLIMATE:** .....Subtropical

**Baton Rouge**

**New Orleans**



Louisiana's world famous crawfish.

- Oak Alley Plantation, built in 1839, is situated between New Orleans and Baton Rouge. The site of many movies, the quarter-mile canopy of giant live oak trees, believed to be 300 years old, is a spectacular site.
- Foods like boiled crawfish, jambalaya, shrimp etouffee, and gumbo make the cajun and creole cuisine of Louisiana the envy of the nation.
- Last year, an estimated 23.5 million U.S. resident visitors came to Louisiana.
- Louisiana is home to Mardi Gras, New Orleans Jazz, Creole culture, stately riverboats and some of the finest cuisine in the world.



Millions of visitors from around the world come to New Orleans each year to participate in Mardi Gras, a two-week party that includes more than 60 parades.

The East Brown Pelican is Louisiana's State Bird.

## INDIVIDUALS

on this page are the only men to have had their jerseys retired by LSU. Basketball has retired the No. 23 for Pete Maravich, No. 50 for Bob Pettit, Jr., and No. 33 for Shaquille O'Neal. Football's only retired jersey is the No. 20 worn by Billy Cannon, while baseball retired the No. 15 in honor of longtime coach and current Athletics Director Skip Bertman.



### Bob Pettit, Jr.

Led LSU to its first NCAA Final Four in 1953 and later became the first player in NBA history to exceed the 20,000-plus point barrier. Pettit is a member of the NBA Hall of Fame and in 1997 was named as one of the top 50 players in NBA history.



### Billy Cannon

One of the true legends of college football in the South, Cannon was the 1959 Heisman Trophy winner and helped the Tigers to the 1958 national title. Cannon's most memorable performance came in 1959 against Ole Miss when the No. 1 Tigers trailed No. 3 Ole Miss 3-0 in the fourth quarter. He fielded a punt, broke seven tackles and returned the ball 89 yards for the 7-3 LSU victory. He went on to a successful 11-year professional career.



### Shaquille O'Neal

The first pick in the 1992 NBA Draft, O'Neal was named MVP of the league in 2000. A three time NBA Finals MVP, he led the Los Angeles Lakers to consecutive World Championships between the 2000-02 seasons. At LSU, O'Neal averaged 21.6 points and 13.6 rebounds during his career, and in 1991, was named the World's Amateur Athlete of the Year, as well as SEC Athlete of the Year and National Player of the Year. In 1997, he was named one of the top 50 players in NBA history.



### Pete Maravich

"Pistol Pete," Maravich still holds the NCAA records for career points, with 3,667, and career scoring average, with 44.2 points a game. In 1970, he was selected as the National Player of the Year after leading the Tigers to the NIT Final Four. He scored 50+ points an amazing 28 times. Maravich went on to a 10-year professional career and was selected as one of the NBA's 50 greatest players in 1997.



### Skip Bertman

A legend in the college baseball ranks, Bertman created a dynasty at LSU, guiding the Tigers to five national titles in a 10-year stretch from 1991-2000. He also skippered the United States to a bronze medal at the 1996 Olympics in Atlanta and was an assistant on the gold medal-winning U.S. squad in Seoul, Korea in 1988. Bertman retired from coaching following the 2001 season and currently serves as LSU's Athletics Director.



**LSU's Success** in each of its 20 sports is evident with this outstanding list of Tigers.

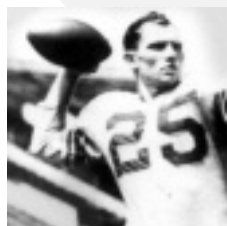

#### **Y.A. Tittle**

A standout quarterback for the Tigers from 1944-47, Tittle went on to a Hall of Fame NFL career that spanned 15 seasons and saw him selected as the league's MVP on two occasions ('57 and '62).

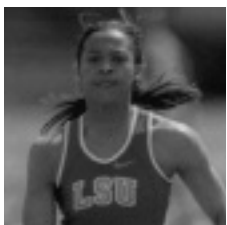

#### **Peta-Gaye Dowdie**

A 19-time All-American, Dowdie was a member of three NCAA Championship teams during her time at LSU. Dowdie later went on to compete for her native Jamaica at the 2000 Sydney Olympics.



#### **Walter Davis**

An Olympian in 2000, Davis helped LSU to national titles in 2001 and 2002. The SEC Male Athlete of the Year in 2002, he won six NCAA titles and earned a school record nine All-America honors.



#### **Marie Ferdinand**

The eighth pick overall in the 2001 WNBA draft by the Utah Starzz, Ferdinand was named a First-Team All-America selection in 2000-01. She helped the Lady Tigers to three NCAA Tournaments, including an Elite Eight appearance in 2000. She is a two-time WNBA all-star selection.



#### **Meredith Duncan**

The nation's top collegiate golfer in 2002, Duncan left LSU as the school's most prolific female golfer. She earned first-team All-America honors as a senior in 2002 and won the United States Women's Amateur Championship in 2001.



#### **Pat Henry**

Has led the LSU track and field program to 25 national championships and 19 SEC titles. The only coach to win both men's and women's national titles in the same season.



#### **Nicki Arnstad**

The 2002 NCAA Floor Exercise Co-Champion, Arnstad became the first LSU gymnast to win a national title. She was a four-time All-American that won the NCAA Central Regional floor and all-around titles in 2002.



#### **Josh Reed**

The 2001 Biletnikoff award winner, Reed re-wrote the SEC record book with his 94 receptions for 1,740 yards during his senior season. A consensus first-team All-America selection, he also led the nation in yards per game (145.0) that year. Reed ended his career with an SEC record 3,001 receiving yards on 167 catches.

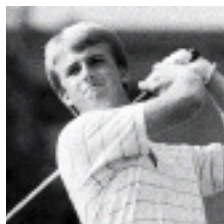

#### **David Toms**

The two-time SEC Player of the Year, Toms has gone on to a successful career on the PGA Tour. Among his PGA Tour victories was a thrilling win at the PGA Championship in August of 2001.



#### **Todd Walker**

Capped his LSU career as the SEC's all-time leader in hits, runs, RBIs, and total bases. Walker, who is a member of the All-Time College World Series Team, led LSU to the national title in 1993.

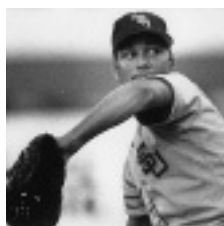

#### **Ben McDonald**

Named the National Player of the Year in 1989, McDonald was later chosen as the first player in the Major League Baseball Draft by the Baltimore Orioles.

While LSU continues to make its mark on the playing field, winning **40 national titles**, the state's flagship University continues to be a breeding ground for some of the **greatest minds** in the world past and present.



## Mary L. Landrieu

Became the first woman from Louisiana elected to a full term in the United States Senate in 1997.



## Dr. James Andrews

A world-renowned orthopedic surgeon, Andrews is a 1963 graduate of LSU and a 1967 graduate of LSU Medical School. While at LSU, Andrews won the SEC indoor and outdoor titles in the pole vault.



## Reinosuke Hara

A researcher at LSU in the 1950s, he later received an honorary Doctorate of Science degree from LSU in 1992. Hara currently serves as the Vice-Chairman of Seiko Instruments.



## Harry Longwell

Graduated from LSU in 1963 with a bachelor's degree in petroleum engineering and currently serves as the Executive Vice President of ExxonMobil.



## Carlos Roberto Flores

Elected as the president of Honduras in 1997, Flores is married to the former Mary Carol Flake, also an alumnus of LSU.



## Jim Flores

A graduate of LSU, Flores currently serves as the Vice Chairman of Ocean Energy, the World's Leader in Oil Exploration, based out of Houston, Texas.



## Shaquille O'Neal

Three-time NBA champion and 2000 league MVP, Shaquille O'Neal joined the long list of prominent LSU alumni when he earned his degree in general studies in December 2000.



## Kevin Faulk

Faulk, a current member of the 2002 Super Bowl Champion New England Patriots, excelled both in the classroom and on the playing field, graduating in just three years.

### OTHER NOTABLE ALUMNI

- **Elizabeth Ashley**, actress
- **John Ed Bradley**, novelist and Sports Illustrated writer.
- U.S. Senator **John Breaux**
- **Bill Conti**, Academy Award-winning Hollywood composer.
- **Max Faget**, a graduate of LSU in the 1940's, has often been called the "Father of Manned Spacecraft." Faget, LSU's Alumnus of the Year, designed the Gemini and Mercury spacecraft both of which served a significant role in America's quest to put a man on the moon.
- Current **Louisiana Governor Mike Foster** graduated from LSU with a Bachelor's degree in 1952.
- **Julie Giroux**, Emmy Award-winning composer
- **Eddie Jones**, a 1963 graduate of LSU in accounting, is currently the **President/Chief Operating Officer of the Miami Dolphins**. In 2001 he was selected to the LSU Alumni Hall of Distinction.
- A journalism graduate from LSU in 1966, **Thomas O. Ryder** is Chairman of the Board of the American Express Publishing Corporation.
- **Dolores Spikes**, president of the University of Maryland-Eastern Shore.
- **Joanne Woodward**, Academy Award-winning actress.
- Seven **LSU** petroleum engineering alumni are **heads of major oil companies**.



#### Lod Cook

Graduated from LSU with a bachelor's degree in mathematics in 1955 and later earned his master's degree in petro engineering in 1955. Cook served as the CEO of ARCO for nine years.



#### James Carville

Received both his bachelor's degree and law degree from LSU. Carville gained fame in the 1990's as the chief campaign strategist for Bill Clinton and Al Gore. Carville also penned a best-selling memoir titled *All's Fair: Love, War and Running for President*.



**Pete Maravich Assembly Center**



**Tiger Park**



**Tiger Stadium**



**Athletics Administration Building**



**LSU Natatorium**



**LSU Soccer Park**



**W.T. "Dub" Robinson Stadium**



**Bernie Moore Track Stadium**



**Alex Box Stadium**

The screenshot shows the LSUsports.net website interface. At the top, it says "THE OFFICIAL WEB SITE OF LSU ATHLETICS" and "Your Online Yellow & White Pages Directory". Below this is the "sunshinepages.com" logo, noted as "A Division of E/TEL". A navigation bar includes links for TICKETING, GIFT CENTER, SCOREBOARD, CHAT, ACCESS EMAIL, and AD INFO. A search bar is also present. On the left, a sidebar lists various sports categories: Administration, Football, Men's Basketball, Women's Basketball, Volleyball, Track & Field/XC, Baseball, Softball, Gymnastics, Soccer, Men's Golf, Women's Golf, Men's Tennis, Women's Tennis, Swimming & Diving, Athletic Training, Equipment Mgmt., Cheerleading, Tiger Girls, and Mascots. The main content area features a large "GYMNASTICS" header and a sub-header "LSUsports.tv". The article titled "Burkholder's Record Night Gives Tigers Season High 197.225" dated 03/21/03 is displayed. It includes a photo of April Burkholder performing a gymnastic move. The text describes her achievement of breaking an 8-year-old school all-around record with a score of 39.875. Quotes from head coach D-D Breaux are included, praising Burkholder's performance. The article also mentions other team members like Jade Jenkins, Brittany Brown, Annie Gagnon, and Lauren Companioni.

**Burkholder's Record Night Gives Tigers Season High 197.225**  
03/21/03

SHREVEPORT, La. -- Behind a school record 39.875 in the all-around by freshman April Burkholder the 12th-ranked LSU gymnastics team turned in its highest score of the season, 197.225, to defeat in-state foe Centenary (194.600) and Texas Woman's (194.575) Friday night at the Gold Dome.

"We competed lights out tonight," said head coach D-D Breaux. "We had a couple mistakes on the bars but we didn't lose any momentum. April (Burkholder) truly competed at the level she was capable of, she couldn't be denied tonight and was absolutely phenomenal."

Burkholder became just the third gymnast in LSU history to score a perfect 10.000 on the floor exercise, to lead LSU to a school record 49.600 on the event. Not counting a score below 9.875, the Tigers' Jade Jenkins and Brittany Brown finished tied for third with career-high marks of 9.925, while Annie Gagnon and Lauren Companioni each posted marks of 9.875.

LSU also dazzled the crowd with season-high marks of 49.400 on the vault and bars to top the field on both events. Burkholder won the vault with a phenomenal 9.950, while freshman Rikki L'Heureux followed with a career-high 9.900 and Jenkins, Lauren Companioni and Brittany Brown rounded out the Tigers scoring on the event, posting impressive marks of 9.850.

## SURF THE SITE THAT ROARS!

LSUsports.net and LSUsports.tv are the Official Website and Webcast Site of the LSU Athletics.  
LSUsports.net includes the official, final word about LSU athletics events.

- ▶ The most complete and up-to-date news and information about all 20 LSU varsity teams.
- ▶ Archived multimedia on LSUsports.tv.
- ▶ Schedules, rosters and historical information.
- ▶ Online Ticketing and Tickets Exchange using the new E-Card.
- ▶ Real-time statistics from LSU sporting events.
- ▶ Merchandise Sales in the Online Gift Center.
- ▶ Live streaming audio from football, men's and women's basketball, baseball, softball, press conferences, coaches' shows and more.

