

# LSU BASEBALL LEGACY

**NATIONAL 1991 • 1993 • 1996 • 1997 • 2000 CHAMPIONS**



## **Five** **NCAA College World Series Championships: 1991, 1993, 1996, 1997, 2000**

LSU is one of only four schools to win five CWS titles. Only LSU and Southern California have won four in one decade.

## **13** **Southeastern Conference Championships**

LSU claimed six SEC titles in the '90s. The Tigers won an unprecedented four straight league crowns from 1990-93.

## **270,300** **The Nation's Best Attendance**

LSU drew 270,300 fans to Alex Box Stadium in 2005 to lead the USA in attendance for the 10th straight season.

## **13** **CWS Appearances in the Past 20 Years**

LSU and Miami (Fla.) are the only two schools in the country with 13 CWS berths since 1986.

## **21** **NCAA Tournament Berths**

The Tigers have made 17 straight NCAA Tournament appearances from 1989-2005.

## **16** **NCAA Regional Host Site for 16 Straight Seasons**

LSU has played host to an NCAA Regional Tournament each year since 1990.

## **28-6** **Record on Championship Day in NCAA Tournament Competition**

LSU is 23-6 in the final rounds of NCAA regionals and super regionals, and the Tigers are 5-0 in CWS championship games.

## **.721** **Highest All-Time NCAA Tournament Winning Percentage**

LSU has a 106-41 record and a .721 winning percentage in regional/super regional and CWS games combined.

## **.630** **Fourth-Highest All-Time College World Series Winning Percentage**

LSU is 29-17 (.630) at the CWS. The Tigers have won 14 of their last 20 CWS games.

## **29** **Most All-Time CWS Victories (29) and Appearances (13) Among SEC Teams**

The second-highest totals among SEC schools are 17 CWS victories and eight CWS appearances.

## **Nine** **50-Win Seasons**

LSU is the only SEC school with more than four 50-win seasons in its annals.



**1991**



**1993**



**1996**



**1997**



**2000**

INTRO

THIS IS LSU

PREVIEW

TIGERS

COACHES

REVIEW

HISTORY

RECORDS

LSU

# AMAZING ACCOLADES



▲ **10TH ANNIVERSARY** A decade ago Warren Morris' 9th-inning homer defeated Miami to win the 1996 College World Series. LSU has made 13 CWS appearances in the past 20 years, winning NCAA titles in 1991, 1993, 1996, 1997 and 2000.

## United States Olympic Head Coach

Skip Bertman - 1996 Bronze Medal Team

## United States Olympic Medalists

RHP Kurt Ainsworth - 2000 Gold Medal  
2B Warren Morris, SS Jason Williams - 1996 Bronze Medal  
RHP Ben McDonald - 1988 Gold Medal

## National Coach of the Year

Skip Bertman - 1986, 1991, 1993, 1996, 1997, 2000  
Bertman was voted the second-greatest coach of the 20th Century in a *Baseball America* magazine poll.

## National Player of the Year

RHP Ben McDonald - 1989; RHP Lloyd Peever - 1992; 1B Eddy Furniss - 1998

## National Freshman of the Year

2B Todd Walker - 1992; RHP Brett Laxton - 1993  
2B Mike Fontenot - 2000; LHP Lane Mestepey - 2001

## Southeastern Conference Player of the Year

2B Todd Walker - 1993; SS Russ Johnson - 1994  
1B Eddy Furniss - 1996; SS Aaron Hill - 2003  
OF Jon Zeringue - 2004

## 16 First-Team All-Americans in the Past 18 Seasons

Outfielder Ryan Patterson received 2005 First-Team All-America recognition from *USA Today/Sports Weekly*.

## 51 Major League Players

LSU has produced 37 big-leaguers since 1985, including MLB All-Stars Albert Belle and Paul Byrd.

## Introduction

- 4 2006 Schedule/Road Headquarters
- 5 2006 Roster/Pronunciation Guide
- 6 Facts About LSU
- 7 Media Information
- 8 Media List
- 9 Introducing LSU Baseball
- 20 Alex Box Stadium
- 24 Louisiana State University
- 26 Academic Center
- 28 Academic Success
- 30 CHAMPS Program
- 32 Athletic Training
- 33 Strength and Conditioning Program
- 34 The City of Baton Rouge
- 35 The State of Louisiana
- 36 Prominent LSU Alumni
- 38 LSU Greats
- 40 Wall of Honor
- 42 First-Team All-Americans
- 44 Tigers in the Major Leagues
- 50 LSU in the Major League Draft
- 52 LSU in the Olympics

## Preview

- 53 2006 Outlook
- 56 LSU Depth Chart/Pre-Season Polls
- 57 SEC Opponents
- 60 Non-Conference Opponents
- 63 Post-Season Tournaments

## Tigers

- 64 Player Profiles

## Coaches

- 79 Head Coach Smoke Laval
- 82 Assistant Coaches
- 85 Support Staff

## Review

- 86 Notes on the 2005 Season
- 90 2005 Results
- 91 2005 Line Scores
- 95 2005 Final Cumulative Statistics
- 96 2005 Stats in SEC Games
- 97 2005 Analysis Stats
- 98 Career Stats of Non-Returning Players
- 99 2005 Individual Honors/Final Polls
- 100 2005 Statistical Summary
- 102 2005 SEC Standings/Statistics

## History

- 104 The Early History of LSU Baseball
- 106 The Skip Bertman Years (1984-2001)
- 110 LSU Lists of Note
- 112 The 1991 National Champions
- 114 The 1993 National Champions
- 116 The 1996 National Champions
- 118 The 1997 National Champions
- 120 The 2000 National Champions
- 122 College World Series Box Scores

# PROLIFIC PLAYERS



**Albert Belle**  
Major League All-Star



**Ben McDonald**  
1989 National Player of the Year



**Lloyd Peever**  
1992 National Player of the Year



**Todd Walker**  
1993 & 1994 First Team All-American

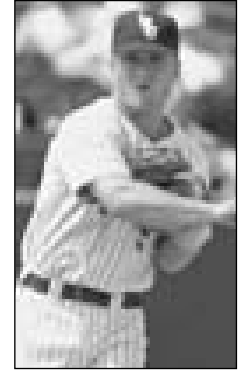

**Russ Johnson**  
1994 SEC Player of the Year

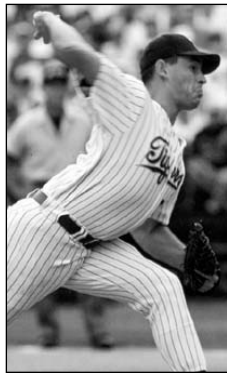

**Brett Laxton**  
1993 National Freshman of the Year



**Eddy Furniss**  
1998 National Player of the Year



**Mike Fontenot**  
2000 National Freshman of the Year



**Aaron Hill**  
2003 SEC Player of the Year



**Jon Zeringue**  
2004 SEC Player of the Year

## Records

127	NCAA and SEC Statistical Champions
128	All-Time Statistical Leaders
130	Year-by-Year Statistical Leaders
132	All-Time Individual Records
134	All-Time Team Records
136	LSU Individual Honors
140	SEC Team Titles
141	Television Appearances
144	NCAA Tournament Results
148	SEC Post-Season Results
150	Outstanding Pitching Performances
151	LSU Varsity Lettermen
155	Year-by-Year W-L Records
156	All-Time Coaching Records
157	All-Time Series Records
158	All-Time Results

## LSU

170	LSU Board of Supervisors
171	LSU System President
172	LSU Chancellor
173	The Southeastern Conference
174	SEC Directory
175	Tiger Baseball Alumni Foundation
176	Coaches Committee
178	LSU Athletics Notebook
180	Director of Athletics Skip Bertman
181	Athletics Administration
182	Sports Information
183	LSU Sports TV Network
184	LSU Sports Radio Network
185	Athletics Hall of Fame & Museum
186	Athletics Facilities
187	Athletics Phone Directory
188	Athletics Staff History
189	www.LSUports.net
190	Tiger Athletic Foundation
192	Corporate Sponsorship Program

## Credits

<b>EDITOR:</b>	Bill Franques
<b>ASSISTANT EDITOR:</b>	Bill Martin
<b>LAYOUT &amp; DESIGN:</b>	Jason Feirman, Brandon Jantz
<b>COVER DESIGN:</b>	Jason Feirman
<b>PRODUCTION ASSISTANCE:</b>	Peter Hoang, Krystal Bennett

### PHOTOGRAPHY

Steve Franz, Jason Feirman, Jennifer Abelson, Brad Messina, Musemeche Photography, Gabe Jurnonville, Glenn LeDoux, MLB Baseball, Prather Warren and Jim Zietz

### PRINTING

EBSCO Media - Birmingham, Ala.

The 2006 LSU Baseball Official Yearbook



was produced by the LSU Sports Information  
Office on Power Macintosh G4 using  
QuarkXpress 6.5 and Adobe Photoshop CS2.

The LSU Baseball Yearbook has been rated among the top six college baseball publications in the nation in 10 of the past 13 seasons. The yearbook was named "Best in the Nation" in 1993 and in 1994 by the College Sports Information Directors of America (CoSIDA) and the National Collegiate Baseball Writers Association; the publication ranked fourth in 1995, second in 1996, fourth in 1997, second in 1998, sixth in 1999, fifth in 2001, third in 2003 and second in 2004. The cover of the 2003 guide was also named "Best in the Nation" by CoSIDA.

## INTRO

### THIS IS LSU

### PREVIEW

### TIGERS

### COACHES

### REVIEW

### HISTORY

### RECORDS

### LSU

## February

10 (Fri.)	NORTH FLORIDA	ALEX BOX STADIUM	6:30 p.m.
11 (Sat.)	NORTH FLORIDA	ALEX BOX STADIUM	2 p.m.
12 (Sun.)	NORTH FLORIDA	ALEX BOX STADIUM	1 p.m.
14 (Tue.)	CENTENARY	ALEX BOX STADIUM	6:30 p.m.
17 (Fri.)	TENNESSEE TECH	ALEX BOX STADIUM	6:30 p.m.
18 (Sat.)	TENNESSEE TECH	ALEX BOX STADIUM	2 p.m.
19 (Sun.)	TENNESSEE TECH	ALEX BOX STADIUM	1 p.m.
21 (Tue.)	SOUTHEASTERN LOUISIANA	ALEX BOX STADIUM	6:30 p.m.
24 (Fri.)	TEMPLE	ALEX BOX STADIUM	6:30 p.m.
25 (Sat.)	TEMPLE	ALEX BOX STADIUM	Noon
26 (Sun.)	TEMPLE	ALEX BOX STADIUM	Noon

## March

1 (Wed.)	LOUISIANA-MONROE (COX)	ALEX BOX STADIUM	6:30 p.m.
3 (Fri.)	HOUSTON	ALEX BOX STADIUM	6:30 p.m.
4 (Sat.)	HOUSTON	ALEX BOX STADIUM	2 p.m.
5 (Sun.)	HOUSTON	ALEX BOX STADIUM	1 p.m.
7 (Tue.)	TULANE (COX)	ALEX BOX STADIUM	6:30 p.m.
10 (Fri.)	STETSON	ALEX BOX STADIUM	6:30 p.m.
11 (Sat.)	STETSON	ALEX BOX STADIUM	2 p.m.
12 (Sun.)	STETSON	ALEX BOX STADIUM	1 p.m.
17 (Fri.)	at Kentucky	Lexington, Ky.	5:30 p.m.
18 (Sat.)	at Kentucky (JSN)	Lexington, Ky.	1 p.m.
19 (Sun.)	at Kentucky (JSN)	Lexington, Ky.	Noon
22 (Wed.)	Southeastern Louisiana	Metairie, La. (Zephyr Field)	7 p.m.
24 (Fri.)	MISSISSIPPI STATE	ALEX BOX STADIUM	6:30 p.m.
25 (Sat.)	MISSISSIPPI STATE	ALEX BOX STADIUM	2 p.m.
26 (Sun.)	MISSISSIPPI STATE	ALEX BOX STADIUM	1 p.m.
28 (Tue.)	at New Orleans	New Orleans, La. (Maestri Field)	6:30 p.m.
31 (Fri.)	SOUTH CAROLINA	ALEX BOX STADIUM	6:30 p.m.

## April

1 (Sat.)	SOUTH CAROLINA	ALEX BOX STADIUM	4 p.m.
2 (Sun.)	SOUTH CAROLINA	ALEX BOX STADIUM	1 p.m.
4 (Tue.)	SOUTHERN	ALEX BOX STADIUM	6:30 p.m.
7 (Fri.)	at Tennessee	Knoxville, Tenn.	6 p.m.
8 (Sat.)	at Tennessee (SEC-TV)	Knoxville, Tenn.	3 p.m.
9 (Sun.)	at Tennessee (JSN)	Knoxville, Tenn.	11:30 a.m.
11 (Tue.)	NORTHWESTERN STATE (COX)	ALEX BOX STADIUM	6:30 p.m.
14 (Fri.)	ALABAMA	ALEX BOX STADIUM	6:30 p.m.
15 (Sat.)	ALABAMA	ALEX BOX STADIUM	2 p.m.
16 (Sun.)	ALABAMA	ALEX BOX STADIUM	1 p.m.
18 (Tue.)	at Tulane	Metairie, La. (Zephyr Field)	7 p.m.
21 (Fri.)	at Ole Miss	Oxford, Miss.	6:30 p.m.
22 (Sat.)	at Ole Miss (JSN)	Oxford, Miss.	4 p.m.
23 (Sun.)	at Ole Miss (JSN)	Oxford, Miss.	1:30 p.m.
26 (Wed.)	NEW ORLEANS (COX)	ALEX BOX STADIUM	6:30 p.m.
28 (Fri.)	ARKANSAS (COX)	ALEX BOX STADIUM	6:30 p.m.
29 (Sat.)	ARKANSAS	ALEX BOX STADIUM	2 p.m.
30 (Sun.)	ARKANSAS (COX)	ALEX BOX STADIUM	1 p.m.

## May

5 (Fri.)	at Auburn	Auburn, Ala.	7 p.m.
6 (Sat.)	at Auburn (JSN)	Auburn, Ala.	7 p.m.
7 (Sun.)	at Auburn (JSN)	Auburn, Ala.	1 p.m.
12 (Fri.)	VANDERBILT (COX)	ALEX BOX STADIUM	6:30 p.m.
13 (Sat.)	VANDERBILT	ALEX BOX STADIUM	2 p.m.
14 (Sun.)	VANDERBILT	ALEX BOX STADIUM	1 p.m.
16 (Tue.)	Rice	Metairie, La. (Zephyr Field)	7 p.m.
18 (Thu.)	at Florida	Gainesville, Fla.	5:30 p.m.
19 (Fri.)	at Florida	Gainesville, Fla.	5:30 p.m.
20 (Sat.)	at Florida (SEC-TV)	Gainesville, Fla.	Noon
24-28	SEC Tournament	Hoover, Ala.	

## June

2-5	NCAA Regional Tournament	Site TBA
9-11/10-12	NCAA Super Regional Series	Site TBA
16-26/27	College World Series	Omaha, Neb.

All times are Central and subject to change

TV Key | JSN - Jumbo Sports Network | SEC-TV - Fox Sports South/Southwest | COX - Cox Sports Television

## Road Headquarters

### Kentucky

March 16-19  
Hilton Suites  
245 Lexington Green Circle  
Lexington, KY 40503  
859.271.4000

### Tennessee

April 6-9  
Holiday Inn Select  
525 Henley Street  
Knoxville, TN 37920  
865.522.2800

### Ole Miss

April 20-23  
Holiday Inn Express  
112 Heritage Drive  
Oxford, MS 38655  
662.236.2500

### Auburn

May 4-7  
The Hotel at Auburn University  
214 South College Street  
Auburn, AL 36830  
479.444.6006

### Florida

May 17-20  
Cabot Lodge  
3726 SW 40th Blvd.  
Gainesville, FL 32608  
352.375.2400

### SEC Tournament

May 23-28  
Wynfrey Hotel  
1000 Riverchase Galleria  
Birmingham, AL 35244  
205.987.1600



Rosenblatt Stadium - Omaha, Neb.



## 2006 LSU Baseball Numerical Roster

NO.	NAME	POS.	B-T	HT.	WT.	CL.	EXP.	HOMETOWN (PREVIOUS SCHOOL)
2	Buzzy Haydel	INF	R-R	5-10	185	Fr.	HS	Gonzales, La. (East Ascension HS)
3	Jason Ogata	INF	R-R	6-0	180	Fr.	HS	Portland, Ore. (Westview HS)
5	Chris Jackson	INF	R-R	5-11	165	So.	1L	River Ridge, La. (John Curtis HS)
7	Michael Hollander	INF	R-R	5-10	185	So.	1L	Mandeville, La. (Jesuit HS)
9	Robert Lara	C	R-R	6-1	220	Fr.	HS	Fort Lauderdale, Fla. (Nova HS)
10	Ryan Byrd	P	R-L	6-1	165	Fr.	RS	Denham Springs, La. (Denham Springs HS)
11	Jordan Mayer	INF	R-R	6-3	245	So.	1L	Alexandria, La. (Alexandria HS)
12	Jarred Bogany	OF	R-R	6-2	195	Fr.	HS	Houston, Texas (George Bush HS)
13	Clay Dirks	P	L-L	6-4	235	Jr.	2L	Hernando, Miss. (Hernando HS)
14	Matt Liuzza	C	R-R	6-0	215	Sr.	3L	Metairie, La. (Rummel HS)
18	Nicholas Pontiff	INF	R-R	5-9	175	Fr.	RS	Metairie, La. (Jesuit HS)
20	Derik Olvey	P	R-R	6-2	220	Jr.	Tr.	Pelham, Ala. (Notre Dame)
21	J.T. Wise	INF/C	R-R	6-0	215	Fr.	HS	Apopka, Fla. (Apopka HS)
23	Chase Dardar	P	R-R	5-11	200	Sr.	1L	Marrero, La. (Delgado CC)
24	Bruce Sprowl	OF	L-R	5-8	170	Sr.	2L	Knoxville, Tenn. (Shelton State CC)
25	Will Harris	INF	R-R	6-3	240	Sr.	3L	Slidell, La. (Slidell HS)
28	Michael Bonura	P	R-R	6-1	175	So.	1L	Destrehan, La. (St. Charles Catholic HS)
29	Louis Coleman	P	S-R	6-3	195	Fr.	HS	Schlater, Miss. (Pillow Academy)
30	Darryl Shaffer	P	R-R	5-10	175	Fr.	HS	Greenwell Springs, La. (Central Private HS)
32	Chris McGhee	OF	R-R	5-9	155	Fr.	HS	Alexandria, La. (Alexandria HS)
33	Jonathan Wilhite	P	R-R	6-0	175	Jr.	JC	River Ridge, La. (Delgado CC)
34	Eric English	P	R-R	6-0	200	So.	1L	Weston, Fla. (Cypress Bay HS)
35	Justin Meier	P	R-R	6-0	215	Sr.	3L	Windermere, Fla. (West Orange HS)
36	Edgar Ramirez	P	R-R	6-4	230	Sr.	1L	Miami, Fla. (Florida International)
37	Daniel Forrer	P	R-L	6-2	200	Jr.	RS	Montgomery, Ala. (Chipola College)
38	Steven Waguespack	INF	L-L	6-1	185	Jr.	JC	Thibodaux, La. (Delgado CC)
39	Nolan Cain	P	R-R	6-3	255	Fr.	RS	Cantonment, Fla. (Tate HS)
40	Quinn Stewart	OF	R-R	6-1	200	Sr.	2L	Rowlett, Texas (Odessa JC)
41	Chris Cahill	P	R-R	6-2	190	Sr.	1L	Orlando, Fla. (Florida Gulf Coast Univ.)
42	Trey Simon	OF	L-L	5-11	190	Fr.	RS	Destrehan, La. (Destrehan HS)
44	Paul Bertuccini	P	R-R	5-11	175	Fr.	HS	Metairie, La. (Rummel HS)
46	Cade Gautreau	C	L-R	5-10	185	Fr.	HS	Gonzales, La. (East Ascension HS)
47	Kade Keowen	OF	R-R	6-5	205	Fr.	RS	Baker, La. (Central HS)
51	Andrew York	P	R-R	6-2	200	Fr.	HS	Panama City, Fla. (Bay HS)
52	Will Davis	C	R-R	6-0	185	Jr.	2L	Baton Rouge, La. (Lee HS)
53	Gerard Victoriano	C	R-R	5-9	210	Sr.	1L	Lafitte, La. (Delgado CC)
54	Steven Broschovsky	OF	R-R	6-2	215	So.	Sqd.	Metairie, La. (Jesuit HS)
57	Will Goodwin	P	R-R	6-0	225	So.	Sqd.	Houston, Texas (Episcopal HS)

## Coaching Staff

22	Smoke Laval	Head Coach (Jacksonville, 1977 - 17th season at LSU; fifth season as LSU head coach)
17	Turtle Thomas	Assistant Coach (High Point College, 1975 - seventh season at LSU)
26	Brady Wiederhold	Assistant Coach (Kennesaw State, 1994 - fifth season at LSU)
4	Justin Hill	Assistant Coach (LSU, 2002 - first season at LSU)
	Jeramie Moore	Administrative Assistant (LSU, 1997 - second season at LSU)

## Pronunciation Guide

Jarred Bogany	BAH-guh-nee	Kade Keowen	COWEN	Jason Ogata	OH-got-uh
Michael Bonura	Buh-NURR-uh	Robert Lara	LAIR-uh	Derik Olvey	OLE-vee
Steven Broschovsky	BRO-shawf-skee	Smoke Laval	Luh-VAL	Darryl Shaffer	SHAY-fer
Daniel Forrer	FOR-er	Matt Liuzza	LYE-oo-zah	Trey Simon	SIGH-mon
Cade Gautreau	GO-tro	Jordan Mayer	MAYOR	Steven Waguespack	WAG-ess-pack
Buzzy Haydel	HIGH-dell	Justin Meier	MYER	Brady Wiederhold	WEE-der-hold

## INTRO

## THIS IS LSU

## PREVIEW

## TIGERS

## COACHES

## REVIEW

## HISTORY

## RECORDS

## LSU

## University Facts

Location:	Baton Rouge, La. (State Capital)
Founded:	1860
Enrollment:	31,234
Nickname:	Fighting Tigers
Colors:	Purple (PMS 267) and Gold (PMS 123)
Mascot:	Mike V (Live Bengal Tiger)
Stadium:	Alex Box Stadium
Year Opened:	1938
Capacity:	7,760
Dimensions:	LF—330; LC—365; CF—405; RC—365; RF—330
Playing Surface:	Natural Grass
Conference:	Southeastern (Western Division)
LSU System President:	Dr. William L. Jenkins ..... Pretoria, 1958
Chancellor:	Sean O'Keefe ..... Loyola, 1977
Chairman, Athletic Council:	Kenneth E. Carpenter ..... Oklahoma, 1962

## Athletics Administration

Athletics Department	Phone ..... 225.578.8001
Athletics Director:	Skip Bertman ..... Miami (Fla.), 1961
Sr. Associate Athletic Director:	Dan Radakovich ..... Indiana (Pa.), 1980
Associate AD/SWA:	Judy Southard ..... Coker, 1970
Associate AD/Operations:	Verge Ausberry ..... LSU, 1990
Associate AD/Internal Relations:	Bo Bahnsen ..... LSU, 1982
Associate AD/Business:	Mark Ewing ..... LSU, 1978
Associate AD/External Affairs:	Herb Vincent ..... LSU, 1983
Associate AD/Compliance:	Chris Howard ..... Kansas, 1997
Assistant AD/Sports Information:	Michael Bonnette ..... LSU, 1993
Assistant AD/Student Services:	Miriam Segar ..... LSU, 1994
Assistant AD/Operations:	Eddie Nunez ..... Florida, 1998

## Sports Information

Phone/Fax	225.578.8226 ..... 225.578.1861 (Fax)
Web Site/E-Mail	www.LSUports.net ..... wfranqu@lsu.edu
Baseball Contact:	Bill Franques ..... LSU, 1985
Sports Information Director:	Michael Bonnette ..... LSU, 1993
Sr. Associate SID:	Kent Lowe ..... LSU-Shreveport, 1979
Associate SID:	Melissa Reynaud ..... LSU, 1997
Associate SID:	Brian Miller ..... Northeastern, 1998
Associate SID:	Laurie Cannon ..... Utah State, 1999
Publications Director:	Jason Feirman ..... LSU, 2000
Graphic Design Coordinator:	Peter Hoang ..... LSU, 2005
Photographer:	Steve Franz ..... LSU, 1993
Administrative Secretary:	Pat Fredericks

## Electronic Media

Phone/TV/Radio	225.578.1797 (TV) ..... 225.578.1882 (Radio)
Director of Television:	Kevin Wagner ..... LSU, 1980
Asst. Director of Television:	John Schiebe ..... Oklahoma State, 1986
Television Producer	Paul Danna ..... LSU, 1995
Director of Radio Broadcasting:	Jim Hawthorne ..... Northwestern St., 1967

## Ticket Office

Phone/Toll-Free	225.578.2184 ..... 1-800-960-8587
Fax/E-mail	225.578.3344 ..... tickets@etigers.net

## Baseball Facts

Baseball Office:	225.578.4148 ..... 225.578.4066 (Fax)
Press Box:	225.578.4149
E-Mail:	vrobort@lsu.edu
Head Coach:	Raymond "Smoke" Laval
Alma Mater:	Jacksonville, 1977
Year at LSU:	fifth as head coach, 17th overall
Record at LSU:	175-85-1 (.672, four seasons)
Career Record:	416-244-1 (.630, 11 seasons)

## LSU All-Time W-L-T Record: 1993-1329-21 (.599 - since 1893)

NCAA Championships:	5 (1991, 1993, 1996, 1997, 2000)
College World Series Appearances:	13 (1986, '87, '89, '90, '91, '93, '94, '96, '97, '98, 2000, '03, '04)
College World Series Record:	29-17 (.630)
NCAA Tournament Record:	106-41 (.721)
NCAA Regional Titles:	16 (1986, '87, '89, '90, '91, '93, '94, '96, '97, '98, '99, 2000, '01, '02, '03, '04)
NCAA Regional Appearances:	21 (1975, '85, '86, '87, '89, '90, '91, '92, '93, '94, '95, '96, '97, '98, '99, 2000, '01, '02, '03, '04, '05)
NCAA Regional Record:	70-17 (.805)
NCAA Super Regional Titles:	3 (2000, '03, '04)
NCAA Super Regional Appearances:	6 (1999, 2000, '01, '02, '03, '04)
NCAA Super Regional Record:	7-7 (.500)
SEC Championships:	13 (1939, '43, '46, '61, '75, '86, '90, '91, '92, '93, '96, '97, 2003)
SEC Western Division Championships:	13 (1961, '75, '85, '92, '93, '94, '96, '97, '98, 2000, '01, '03, '05)
SEC Record:	754-620-3 (.549)
SEC Tournament Championships:	6 (1986, '90, '92, '93, '94, 2000)
SEC Tournament Record:	49-32 (.605)
2005 Record/SEC Record (finish)	40-22/18-12 (first in West, third overall)
2005 Post-Season Finish:	0-2 in SEC Tournament; 2-2 in NCAA Baton Rouge Regional
Final Ranking:	#18 (ESPN/Sports Weekly); #18 (Baseball America); #19 (Collegiate Baseball)
Lettermen Returning/Lost:	15/15
Position Starters Returning/Lost:	6/4
Pitchers Returning/Lost:	7/5

## Coaching Staff

POSITION	NAME	ALMA MATER	YEAR AT LSU
Head Coach	Smoke Laval	Jacksonville, 1977	5th as head coach, 17th overall
Asst. Coach	Turtle Thomas	High Point College, 1975	7th
Asst. Coach	Brady Wiederhold	Kennesaw State, 1994	5th
Volunteer Coach	Justin Hill	LSU, 2002	1st
Administrative Asst.	Jeramie Moore	LSU, 1997	2nd

## Support Staff

Academic Counselor	Tommy Powell
Trainer	Beau Lowery
Student Trainers	Minekazu Isobe, Jason Girard
Strength Coaches	Will Jones, Jeff Dillman
Secretary	Virginia Robertson
Student Secretary	Kellie O'Neal
Equipment Managers	Ryan Babin, Matthew Montgomery, Jonathon Moore



◀ The 2005 Tigers captured LSU's 13th SEC Western Division title.



### ▲ MEDIA ATTENTION

Justin Meier answers questions from the press prior to the 2005 NCAA Regional.

The 2006 LSU Baseball Media Guide is a source of information for the news media. Additional information is available upon request from the LSU Sports Information Office. News releases, photographs, and videotape cassettes will be made available to accredited members of the news media.

The LSU Sports Information Office is located on the fifth floor of the LSU Athletic Administration Building.

### Mailing Address

LSU Sports Information  
P.O. Box 25095  
Baton Rouge, LA 70894-5095

### Overnight Mail Address

Room 501, LSU Athletics Admin. Bldg.  
N. Stadium Dr. at Nicholson Dr.  
Baton Rouge, LA 70894-5095

### Phone Directory

Press Box: 225-578-4149  
Sports Information: 225-578-8226  
Fax: 225-578-1861  
Baseball Office: 225-578-4148  
Fax: 225-578-4066

### Baseball Contact E-mail Address

wfranqu@lsu.edu

### Credentials

All media attending LSU baseball home games must present a media pass for admission to Alex Box Stadium. Credentials for home games are issued for working media only and should be requested as early as possible.

- Requests for credentials should be made in advance by e-mail and directed to Associate SID Bill Franques.
- Requests will be screened to insure a working press box.
- Requests are honored from sports editors of daily and weekly newspapers, editors of sports periodicals, and sports directors of radio and television stations who broadcast regularly-scheduled daily sports reports and talk shows.
- Credentials not mailed may be picked up beginning 90 minutes prior to game time at the Will Call window in front of Alex Box Stadium.
- LSU reserves the right to refuse any credential request deemed not to be in the best interest of the university. Any requests placed less than 24 hours prior to the game may not be honored.

### Press Box Services

A complete NCAA box score and pertinent game facts will be distributed to members of the working media.

- Press packets are provided 60 minutes prior to the first pitch, or earlier upon request. Press packets include a scorecard and team rosters, updated statistics for each team, conference statistics and game notes.
- A meal ticket, redeemable for refreshments from the concessions stand, will be issued to each media member during the game.

### Parking

Reserved media parking is located in Lot K on Skip Bertman Drive adjacent to the third base side of Alex Box Stadium. There is also ample unreserved parking within easy walking distance of the stadium. Because of limited space, requests for parking passes should be made with credential requests. It should not be assumed that parking passes will be provided with all media credentials.

### Phones/Fax Machine

There are three phones available in the press box on a first-come, first-served basis. Fax service is also available upon request.

### Radio/Television

Radio and television space for broadcasting baseball games is located in the press box. LSU provides courtesy lines for radio stations wishing to broadcast a game from Alex Box Stadium.



### <http://media.lsusports.net>

Media can now access **images** for all LSU athletic teams, including action shots, heads shots, logos, etc. To gain access to the high-resolution pictures, e-mail LSU Baseball SID **Bill Franques (wfranqu@lsu.edu)**. You will be assigned a login ID and password that will enable you to retrieve pictures. This service is for the media use only. Resale of these pictures is strictly prohibited.

### Head Coach Smoke Laval

Coach Laval is available for phone interviews on weekday mornings (9 a.m. - Noon) during the season. Please coordinate all requests for personal interviews with Coach Laval through his office. Appointments and interviews may be arranged through **Virginia Robertson at (225) 578-4148**. Coach Laval will talk to reporters approximately 10 minutes after the end of a game in the LSU dugout.

### Players

Media members are invited to attend LSU baseball practice sessions. Players are available for interviews before each practice at approximately 1 p.m. in Alex Box Stadium. Post-game player interviews are conducted in front of the LSU dugout at the conclusion of a brief team meeting on the field. The LSU locker room is closed to the media.

**LSUsports.net**

INTRO

THIS IS LSU

PREVIEW

TIGERS

COACHES

REVIEW

HISTORY

RECORDS

LSU

## INTRO

## THIS IS LSU

## PREVIEW

## TIGERS

## COACHES

## REVIEW

## HISTORY

## RECORDS

## LSU

## Print

## Associated Press

1001 Howard Avenue, Suite 200-A  
New Orleans, LA 70113  
**SPORTS EDITOR:** Mary Foster  
**PHONE:** (504) 523-3931  
**FAX:** (504) 586-0531  
**E-MAIL:** nrle@ap.org

## The Advocate

P.O. Box 588  
Baton Rouge, LA 70821  
**EXEC. SPORTS EDITOR:** Butch Muir  
**ASST. SPORTS EDITOR:** Matt Randolph  
**BEAT:** Carl Dubois  
**PHONE:** (225) 383-1111  
**FAX:** (225) 388-0318  
**E-MAIL:** sports@theadvocate.com  
**WEB SITE:** www.theadvocate.com

## Times-Picayune

3800 Howard Avenue  
New Orleans, LA 70140  
**SPORTS EDITOR:** David Meeks  
**SPORTS EDITOR:** Peter Finney (columnist)  
**ASST. SPORTS EDITOR:** Doug Tatum  
**PHONE:** (504) 826-3405  
**FAX:** (504) 826-3401  
**E-MAIL:** sports@timespicayune.com  
**WEB SITE:** www.nola.com

## The Shreveport Times

222 Lake Street  
Shreveport, LA 71130  
**SPORTS EDITOR:** Scott Ferrell  
**PHONE:** (318) 459-3300  
**FAX:** (318) 459-3301  
**E-MAIL:** sports@shreveporttimes.com  
**WEB SITE:** www.shreveporttimes.com

## Lake Charles American Press

P.O. Box 2893  
Lake Charles, LA 70602  
**SPORTS EDITOR:** Scooter Hobbs  
**PHONE:** (337) 494-4069  
**FAX:** (337) 494-4036  
**E-MAIL:** sports@americanpress.com  
**WEB SITE:** www.americanpress.com

## Alexandria Daily Town Talk

P.O. Box 7558  
Alexandria, LA 71301  
**SPORTS EDITOR:** John Marcuse  
**PHONE:** (318) 487-6351  
**FAX:** (318) 487-6315  
**E-MAIL:** sports@thetowntalk.com  
**WEB SITE:** www.thetowntalk.com

## Monroe News-Star

411 North Fourth Street  
Monroe, LA 71201  
**SPORTS EDITOR:** Nick Deriso  
**PHONE:** (318) 362-0267  
**FAX:** (318) 362-0273  
**E-MAIL:** nderiso@thenewsstar.com  
**WEB SITE:** www.thenewsstar.com

## Gannett News Services

333 State Capitol Blvd.  
P.O. Box 44337  
Baton Rouge, LA 70804  
**BEAT WRITER:** Glenn Guilbeau  
**PHONE:** (225) 346-0921  
**CELL:** (225) 907-8701  
**HOMER:** (225) 768-1931  
**E-MAIL:** gguilbeau@gannett.com

## Lafayette Daily Advertiser

P.O. Box 3268  
Lafayette, LA 70502  
**SPORTS EDITOR:** Bruce Brown  
**PHONE:** (337) 289-6303  
**FAX:** (337) 289-6443  
**E-MAIL:** sports@theadvertiser.com  
**WEB SITE:** www.acadiananow.com

## Opelousas Daily World

P.O. Box 1179  
Opelousas, LA 70570  
**SPORTS EDITOR:** Tom Dodge  
**PHONE:** (337) 942-4971  
**FAX:** (337) 948-6572  
**E-MAIL:** tom.dodge@dailyworld.com  
**WEB SITE:** www.dailyworld.com

## Ruston Daily Leader

212 West Park Avenue  
Ruston, LA 71270  
**SPORTS EDITOR:** O.K. Buddy Davis  
**PHONE:** (318) 255-4353  
**FAX:** (318) 255-4006  
**E-MAIL:** buddy@rustonleader.com

## Television

## WAFB-TV (CBS Affiliate - Channel 9)

844 Government Street  
Baton Rouge, LA 70802  
**SPORTS DIRECTOR:** Steve Schneider  
**REPORTER:** Jacques Doucet, James Verrett  
**PHONE:** (225) 215-4826  
**FAX:** (225) 379-7880  
**E-MAIL:** sports@wafb.com  
**WEB SITE:** www.wafb.com

## WBRZ-TV (ABC Affiliate - Channel 2)

P.O. Box 2906  
Baton Rouge, LA 70821  
**SPORTS DIRECTOR:** Michael Cauble  
**REPORTER:** Andy Pepper, Brian Davies  
**PHONE:** (225) 336-2361  
**FAX:** (225) 336-2347  
**E-MAIL:** sports@wbrz.com  
**WEB SITE:** www.theadvocate.com

## WVLA-TV (NBC Affiliate Channel 33)

5220 Essen Lane  
Baton Rouge, LA 70809  
**PHONE:** (225) 766-3233  
**FAX:** (225) 768-9191  
**WEB SITE:** www.nbc33tv.com

## WWL-TV (CBS Affiliate - Channel 4)

1024 No. Rampart Street  
New Orleans, LA 70116  
**SPORTS DIRECTOR:** Jim Henderson  
**REPORTERS:** Lee Zurik, Juan Kincaid  
**PHONE:** (504) 529-6291  
**FAX:** (504) 529-6472  
**E-MAIL:** lzurik@wwltv.com  
**WEB SITE:** www.wwltv.com

## WDSU-TV (NBC Affiliate - Channel 6)

846 Howard Avenue  
New Orleans, LA 70113  
**SPORTS DIRECTOR:** Rich Lenz  
**REPORTER:** Fletcher Mackle  
**PHONE:** (504) 679-0657  
**FAX:** (504) 679-0733  
**E-Mail:** rlenz@wdsu.com  
**WEB SITE:** www.wdsu.com

## WGNO-TV (ABC Affiliate - Channel 26)

ITM Building  
New Orleans, LA 70112  
**SPORTS DIRECTOR:** Ed Daniels  
**PHONE:** (504) 619-6328  
**FAX:** (504) 619-6332  
**E-Mail:** Edaniels@tribune.com  
**WEB SITE:** abc26.tnb.com

## WVUE-TV (FOX Affiliate - Channel 8)

P.O. Box 13847  
New Orleans, LA 70185  
**SPORTS DIRECTOR:** Eric Clemons  
**PHONE:** (504) 483-1542  
**FAX:** (504) 483-1543  
**WEB SITE:** www.fox8live.com

## Radio

## WDGL/WTGE (FM 98.1/107.3)

(LSU Radio Network Flagship)  
P.O. Box 2231  
Baton Rouge, LA 70821  
**PHONE:** (225) 388-9898  
**FAX:** (225) 499-9800

## Louisiana Network

263 Third Street, 5th Floor  
Baton Rouge, LA 70801  
**Sports:** Jeff Palermo  
**PHONE:** (225) 383-8788  
**FAX:** (225) 342-9950  
**WEB SITE:** www.la-net.net

## WJBO/WSKR (AM 1150/1210)

P.O. Box 14061  
Baton Rouge, LA 70898-4061  
**PHONE:** (225) 231-1860  
**FAX:** (225) 499-9696  
**WEB SITE:** www.wjbo.com

## WWL (AM 870)

1450 Poydras Street, Suite 440  
New Orleans, LA 70112  
**SPORTS TALK:** Kenny Wilkerson, Bobby Hebert, Kaare Johnson  
**PHONE:** (504) 593-6376  
**FAX:** (504) 593-1850  
**WEB SITE:** www.wwl.com

## Specialty Media

## Tiger Rag

P.O. Box 496  
Baton Rouge, LA 70821-0496  
**EDITOR/BEAT:** Matt Deville  
**PHONE:** (225) 383-5271  
**FAX:** (225) 343-4785  
**E-MAIL:** matt@tigerrag.com  
**WEB SITE:** louisianastate.theinsiders.com

## Sports Monday

P.O. Box 14825  
Baton Rouge, LA 70898  
**HOST:** Lee Feinswog  
**PHONE:** (225) 926-3256  
**E-MAIL:** lee@sportsbatonrouge.com  
**WEB SITE:** www.sportsbatonrouge.com

## Campus Services

## LSU Daily Reveille

Room 39, Hodges Hall, LSU  
Baton Rouge, LA 70140  
**PHONE:** (225) 578-8676  
**FAX:** (225) 578-1698  
**E-MAIL:** sports@reveille.stumedia.lsu.edu  
**WEB SITE:** www.lsureveille.com

## KLSU (FM 91.1)

Hodges Hall, LSU  
Baton Rouge, LA 70894  
**PHONE:** (225) 578-5911  
**FAX:** (225) 578-1698  
**WEB SITE:** www.klsu.fm

## Tiger Television

Hodges Hall, LSU  
Baton Rouge, LA 70894  
**PHONE:** (225) 578-8687  
**FAX:** (225) 578-1698  
**WEB SITE:** www.tigertv.tv

## Tiger Weekly

5461 Highland Road #167  
Baton Rouge, LA 70808  
**SPORTS EDITOR:** Brennan David  
**PHONE:** (225) 757-8308  
**WEB SITE:** www.tigerweekly.com  
**E-MAIL:** editor@tigerweekly.com



## THE PROGRAM

**R**aymond "Smoke" Laval begins his fifth season in 2006 as the head coach of the LSU Fighting Tigers. In four seasons at the helm of the LSU program, he has guided the Tigers to two College World Series berths, two NCAA Super Regional titles, three NCAA Regional championships, one SEC title, two SEC division championships and two Top 10 finishes. Laval, the 2003 SEC Coach of the Year, served as the legendary Skip Bertman's No. 1 assistant coach at LSU from 1984-93, helping lead the Tigers to two national championships (1991, 1993), six College World Series appearances and five Southeastern Conference titles in 10 seasons. Laval served as the head coach at Louisiana-Monroe from 1994-2000 before taking command of the LSU program prior to the 2002 season.

**Smoke Laval took over as LSU's head coach in 2002 and has directed the Tigers to two CWS berths.**

# FIVE

NCAA Championships won by the LSU Tigers  
**1991, 1993, 1996, 1997, 2000**

LSU is one of only four schools to win five national titles in the 59-year history of the CWS. The other schools are Southern California (12 titles), Texas (6) and Arizona State (5).

LSU has claimed its five CWS titles in the past 15 years. Southern Cal has one national title in the past 27 years; Texas has won three CWS titles in the past 23 seasons; and Arizona State's last national championship came in 1981.



## The Smoke Laval Era (2002- )

**R**aymond "Smoke" Laval continues to enhance his reputation as one of the country's top college baseball coaches, as, in four seasons at the helm of the LSU program, he has guided the Tigers to two College World Series berths, two NCAA Super Regional titles, three NCAA Regional championships, one SEC title, two SEC division championships and two Top 10 finishes.

Laval, the 2003 SEC Coach of the Year, has directed LSU to the best SEC regular-season record in the past four seasons, posting a 75-43-1 (.634) mark. South Carolina has the second-best league record (73-46, .613), and Florida is third (70-49-1, .588).

LSU earned its 17th consecutive final Top 20 ranking in 2005, as the Tigers finished the season No. 18 in both the *Baseball America* poll and the *Sports Weekly/ESPN* rankings. The Tigers advanced to the NCAA Tournament for the 17th straight season, recording a 40-22 final overall record. LSU played host to an NCAA Regional tournament for the 16th straight year, competing as a No. 1 seed for the 14th time in 16 seasons. LSU reached the 40-win mark for the 17th consecutive season.

Laval directed the Tigers to the 2005 SEC Western Division championship with an 18-12 conference mark. LSU won 13 of its final 17 league games to claim the division title, which was the 13th in school history and the fourth for LSU this decade. LSU has finished no lower than second in the SEC West and no lower than fourth in the overall league race during Laval's four seasons as head coach.

Six LSU players were selected in the 2005 Major League Draft, the highest total since eight Tigers were drafted in 2001. The drafted players included a pair of all-Americans - outfielder Ryan Patterson (fourth round, Toronto) and pitcher Greg Smith (sixth round, Arizona).

LSU placed 12 players on the 2005 SEC Academic Honor Roll, the highest total in the program's history. Pitcher Jason Determann was named the SEC Baseball Scholar-Athlete of the Year with a 3.781 gpa in biology. Pitcher Jordan Faircloth received the SEC Community Service Post-Graduate Scholarship, and he was named to the SEC Good Works team.

LSU's 2005 total home attendance with 36 playing dates was 270,300, the seventh-largest figure in LSU history. The average paid attendance in 2005 was 7,508, which is the third-highest average in LSU annals. LSU has been ranked No. 1 in the nation in attendance in each of the last 10 seasons (1996-2005).

**LSU earned its second consecutive final Top 10 ranking in 2004, as the Tigers finished No. 6 in the *USA Today/Sports Weekly* poll, No. 7 in the *Baseball America* poll and No. 8 in the *Collegiate Baseball* poll.** The final rankings culminated a magnificent 2004 season that also featured record-breaking marks for academic achievements and attendance figures.

The 2004 Tigers advanced to the College World Series for the second straight season, recording a 46-19 overall record, LSU's best mark since the 2000 club finished 52-17.

LSU played host to an NCAA Regional for the 15th straight season, winning the tournament with consecutive victories over Army, Southern Mississippi and College of Charleston. The Tigers then played host to an NCAA Super Regional for the third time in five years, defeating Texas A&M in a best two-of-three series to earn a berth in the CWS.



**Skip Bertman (right) accepts the 1997 Louisville Slugger national championship trophy with LSU President Dr. William Jenkins.**

The 2004 Tigers had the best offensive club in the SEC, completing the year with a .333 team batting average, the second-highest in school history. The Tigers were led by two first-team all-SEC players - right fielder Jon Zeringue, the 2004 SEC Co-Player of the Year and a first-team all-America selection, and center fielder J.C. Holt, a third-team all-America choice.

**In just his second season at the helm of the LSU program, Laval guided the Tigers to the 2003 Southeastern Conference title and an appearance in the College World Series.** The '03 Tigers posted a 45-22-1 overall record and completed the season ranked No. 5 in the nation by Baseball America magazine.

LSU played host to an NCAA Regional tournament for the 14th straight year and captured its eighth consecutive regional title. LSU won two of three games over Baylor in the NCAA Super Regional to advance to the CWS for the 12th time in school history.

Laval was named 2003 SEC Coach of the Year and Louisiana Coach of the Year.

**In the first season of the Laval era, the 2002 Tigers played host to an NCAA Regional at Alex Box Stadium for the 13th straight year.** LSU captured its seventh consecutive regional title with two wins over Louisiana-Lafayette on the tournament's final day to advance to the Super Regional at Rice University.

For his outstanding efforts in his inaugural LSU season, Laval was named the 2002 Louisiana Coach of the Year by the Louisiana Sportswriters Association.

Prior to his new tenure at LSU, Laval resuscitated the UL-Monroe program, as in seven seasons he guided the Indians to a 241-159 record, including NCAA Regional appearances in 1995, 1999 and 2000. The 2000 ULM club posted a 41-22 mark en route to the Southland Conference title, tying the school record for wins. Laval, the 1999 SLC Coach of the Year, also led the Indians to the 1999 regular-season league title and to the 1995 conference tournament crown.

## The Skip Bertman Era (1984-2001)

**Skip Bertman is LSU's all-time winningest coach, as he compiled an 870-330-3 (.724) record in 18 seasons (1984-2001).** Bertman, the National Coach of the Year in 1986, 1991, 1993, 1996, 1997 and 2000, and the 1996 United States Olympic head coach, guided the Tigers to five national championships (1991, 1993, 1996, 1997, 2000) and 11 College World Series appearances (1986, '87, '89, '90, '91, '93, '94, '96, '97, '98, '00). In a poll released by *Baseball America* in January, 1999, Bertman was voted the second-greatest college baseball coach of the 20th century, trailing only Rod Dedeaux of Southern California. Under Bertman, LSU finished no worse than seventh in the national polls in 12 of his final 16 seasons.

Bertman is one of only three coaches to have won five College World Series titles in the 59-year history of the event. Southern Cal's Dedeaux won 10 CWS crowns from 1958-78, and Augie Garrido has captured five championships with two schools (Cal State Fullerton, 1979, '84, '95; Texas, 2002, '05). Bertman has the fourth-highest CWS winning percentage (29-13, .690), and the sixth-highest total of CWS victories (29).

Bertman's record in SEC games was 328-159-2 (.673). Under Bertman, LSU dominated the SEC from 1989-2001, registering a 654-235-2 (.734) overall mark (an average of 50 wins per year) with five national championships, nine CWS appearances, six conference titles and eight 50-win seasons.

In addition to the five national titles, Bertman directed LSU to 13 NCAA Regional championships (1986, '87, '89, '90, '91, '93, '94,



**The 1997 Tigers produced an SEC-record 57 wins en route to the CWS title.**

'96, '97, '98, '99, '00, '01), one NCAA Super Regional title (2000), seven Southeastern Conference regular-season titles (1986, '90, '91, '92, '93, '96, '97), six SEC Tournament crowns (1986, '90, '92, '93, '94, '00) and nine 50-win seasons (1986, 1989-93, 1996-97, 2000).

## National Championship History

**Skip Bertman directed LSU to its fifth national title in 2000, as the Tigers recorded a 52-17 mark, including a perfect 13-0 post-season record.** LSU won the SEC Tournament with four straight wins, and the Tigers raced to a 9-0 mark in the NCAA Tournament. The Tigers captured the national title with a thrilling 6-5 win over Stanford in the CWS championship game, as LSU scored four runs in the last two innings to overcome a 5-2 deficit. Catcher Brad Cresse's RBI single in the bottom of the ninth inning drove home shortstop Ryan Theriot with the winning run.

LSU's road to the 2000 NCAA crown was arguably the most difficult in CWS history, as the Tigers had to defeat perennial powers Texas (28 CWS appearances), Southern California (20), Florida State (18) and Stanford (12) in order to claim the national championship.

The 2000 squad was Bertman's most productive offensive team, setting a school record for team batting average with a .340 mark. The Tigers also established Southeastern Conference records for hits (864) and doubles (194). For the fifth time, Bertman was voted National Coach of the Year by Collegiate Baseball magazine.

**LSU claimed its fourth NCAA title in June, 1997, as the Tigers overwhelmed Alabama, 13-6, in the College World Series final.** LSU became the first school to win back-to-back national championships since Stanford in 1987-88. The Tigers completed the year with a 57-13 mark, setting the Southeastern Conference record for most single-season victories. The Tigers also established the NCAA record for single-season home runs, as LSU unloaded a remarkable 188 round-trippers en route to the national championship. LSU joined Southern California (six titles in the 1970s) as the only schools to win four CWS crowns in one decade.

**LSU claimed its third national championship of the 1990s in 1996** when second baseman Warren Morris belted a two-run homer in the bottom of the ninth inning to lift the Tigers to a thrilling 9-8 College World Series title game win over Miami (Fla.). The '96 Tigers were one of the most prolific offensive teams in Southeastern Conference history, establishing league records for home runs (131), runs scored (648), RBI (549) and total bases (1,331).

**In 1993, LSU won its second NCAA title in three years** with an 8-0 victory over Wichita State in the CWS final. The 1993 Tigers also captured the Southeastern Conference title, as LSU became the first SEC school to win the league championship in four consecutive seasons (1990-93).

**In 1991, LSU captured its first national championship**

270,300

Number of fans who attended LSU baseball games in Alex Box Stadium during the 2005 season. LSU ranked first in the nation in attendance for the 10th straight year.

The 1975 Tigers earned LSU's first NCAA Tournament berth.

# SIX

Southeastern Conference championships claimed by LSU in the 1990s, including an unprecedented four in a row from 1990-93



**with a record-setting performance at the CWS.** The Tigers defeated Wichita State, 6-3, in the title game and established Series marks for home runs, runs per game, slugging percentage and fielding percentage.

**LSU is one of only four schools to win five national titles in the 59-year history of the CWS.** The others are Southern California (12 titles), Texas (6) and Arizona State (5). LSU has claimed its five CWS titles in the past 15 years. By comparison, Southern Cal has just one national title in the past 27 seasons; Arizona State has played 24 seasons without a CWS crown; and Texas has won three CWS titles in the past 23 seasons.

**All 13 of the Tigers' CWS appearances have come since 1986** -- LSU is one of only 10 schools to have made at least 13 CWS trips since the Series began in 1947. The Tigers have the fourth-highest all-time CWS winning percentage (minimum 20 games) -- LSU has a 29-17 (.630) CWS mark, trailing Southern California (74-26, .740), Minnesota (17-7, .708) and Arizona State (58-32, .644).

**LSU has the highest all-time NCAA Tournament winning percentage (.721) with a 106-41 record.** Remarkably, LSU has a 28-6 record in championship rounds of NCAA post-season play. The Tigers are 5-0 in CWS finals, 19-2 in NCAA Regional final rounds and 4-4 in NCAA Super Regional final rounds.

## College World Series Teams

**LSU made its first-ever CWS appearance in 1986,** when the Tigers finished fifth with a 1-2 record. LSU lost its CWS debut, 4-3, to Loyola-Marymount before rebounding with its first Series win, an 8-4 triumph over Maine. The Tigers were then eliminated by defending CWS champion Miami (Fla.), 4-3.

**LSU returned to Omaha in 1987,** marking the first time a Southeastern Conference team made back-to-back CWS appearances. The Tigers placed fourth in '87 with a 2-2 mark, as LSU was eliminated when Stanford's Paul Carey sent a Ben McDonald pitch over the left-field wall with the bases loaded in the 10th inning to give the Cardinal a 6-5 win.

**In 1989, after an incredible two-game sweep of top-ranked Texas A&M** -- the Aggies entered the regional final round with a 58-5 record -- in the NCAA Central Regional at College Station, Texas, LSU joined the CWS field, placing in a tie for third with a 2-2 record.

**In 1990, the Tigers again emerged from an NCAA regional tournament losers' bracket to earn a CWS berth,** as LSU captured the South I Regional at Baton Rouge with two scintillating one-run wins over Southern California. LSU

finished in a tie for third at the '90 CWS, recording a 2-2 mark in the summer classic.

**LSU claimed its first NCAA championship in 1991 as the Tigers decimated the CWS field, outscoring their opponents 48-15 in four games.** LSU, which won the SEC regular-season title for the second straight year, became the first team since 1982 to win the national championship without a loss in the NCAA Tournament -- the Tigers won four consecutive games in both the NCAA South Regional and the College World Series. LSU's domination in Omaha was evidenced by the fact that the Tigers set CWS team records for most runs per game (12), highest fielding percentage (.993), highest slugging percentage (.603) and most home runs (nine).

**LSU returned to Omaha in 1993 for another national championship crusade** as the Tigers posted a 4-1 CWS mark, including an 8-0 victory over Wichita State in the final. Perhaps more memorable than the championship contest was LSU's 6-5 victory over Long Beach State in the CWS semi-finals, as the



**Eddy Furniss claimed the 1998 Dick Howser Award as college baseball's most outstanding player.**



Tigers scored three runs in the bottom of the ninth inning for the win. LSU, which won the SEC for an unprecedented fourth straight year, advanced to the CWS by capturing the NCAA South Regional championship at Alex Box Stadium, which played host to a regional tournament for the fourth consecutive year.

**In 1994, LSU became the first defending national champion to return to the CWS since Stanford accomplished the feat in 1988.** The Tigers earned the CWS berth with four straight wins in the NCAA South Regional at Baton Rouge, including a thrilling 12-10 triumph over Southern California in the regional final. However, for the first time in its CWS history, LSU went "two-and-out" in Omaha, as the Tigers dropped consecutive decisions to Florida State and Cal State-Fullerton.

**In 1996, the Tigers posted an 8-0 NCAA Tournament record to win the school's third national championship.** LSU won four straight in Omaha, defeating Wichita State, Florida (twice), and Miami (Fla.). The championship game versus Miami provided the greatest finish in the history of the CWS as LSU second baseman Warren Morris launched a two-out, two-run homer in the bottom of the ninth inning to give the Tigers an electrifying 9-8 triumph.

**The 1997 Tigers unloaded an NCAA-record 188 homers en route to the national title.** The '97 club played host to the NCAA South I Regional, defeating North Carolina-Greensboro and Oklahoma in their first two games before suffering a third-round loss to South Alabama. The Tigers rebounded for a thrilling 14-7, 11-inning triumph over Long Beach State before posting a doubleheader sweep over South Alabama (14-4 and 15-4) to claim the regional crown. For the second straight year, the Tigers went 4-0 in the College World Series, defeating Rice (5-4), Stanford (10-5 and 13-9) and Alabama (13-6). LSU became the first team to win back-to-back national titles without losing a CWS game. The only other teams to win consecutive national championships are Stanford (1987-88), Southern California (1970-71-72-73-74) and Texas (1949-50).

**The 1998 LSU squad earned the Tigers' seventh CWS berth of the '90s** by capturing the NCAA South II Regional title in Baton Rouge with victories over Nicholls State (18-4), Southwestern Louisiana (15-6) and Cal State-Fullerton (13-11 and 14-3). LSU defeated Southern California (12-10) and Mississippi State (10-8) in its first two CWS games, increasing the Tigers' Series winning streak to 10 games over three years. However, LSU suffered back-to-back losses to Southern Cal (5-4 and 7-3), and the Trojans advanced to the national championship game, where they defeated Arizona State.

**LSU earned its 11th CWS trip in 15 seasons in 2000,** as the Tigers played host to and won both an NCAA Regional and NCAA Super Regional. The Tigers defeated Jackson State and Louisiana-Monroe (twice) in the regional before sweeping two super regional games from UCLA to claim the ticket to Omaha. LSU then posted four straight victories in the CWS, securing the national title with wins over Texas (13-5), Southern California (10-4), Florida State (6-3) and Stanford (6-5). The Tigers completed the year with a perfect 13-0 post-season mark, as LSU also won four straight games in capturing the SEC Tournament crown.

**LSU's 2003 SEC Championship club earned the school's first CWS trip since 2000.** The Tigers played host to an NCAA Regional for the 14th straight year, as the Tigers won the tournament with a thrilling 9-8, 11-inning victory over North Carolina-Wilmington in the final game. LSU then entertained Baylor in NCAA Super Regional play, defeating the Bears in two of three games to advance to the CWS.

For just the second time in 12 CWS appearances, LSU failed to win a game in Omaha as the Tigers were defeated by Cal State Fullerton (8-2) and South Carolina (11-10).

**The 2004 Tigers advanced to the College World Series, marking LSU's first back-to-back trips since 1996, '97 and '98.** The '04 squad posted a 46-19 overall record, LSU's



**Ben McDonald received the 1989 Golden Spikes Award as the nation's best amateur baseball player.**

# 188

Home runs by the Tigers in their 1997 National Championship season

The total is an NCAA record, shattering the previous mark of 161 set in 1988 by Brigham Young. LSU hit at least one home run in all 70 of its 1997 games.

best mark since the 2000 team finished 52-17.

LSU played host in 2004 to an NCAA Regional for the 15th straight season, winning the tournament with consecutive victories over Army, Southern Mississippi and College of Charleston. The Tigers then played host to an NCAA Super Regional for the third time in five years, defeating Texas A&M in a best two-of-three series to earn a berth in the CWS. LSU was eliminated from the CWS in two games, as the Tigers dropped decisions to Miami (Fla.) and South Carolina.

## NCAA Regional History

**LSU has a 77-24 (.762) mark in NCAA Regional and Super Regional contests.** The Tigers have advanced to the NCAA Tournament in 17 consecutive seasons and in 20 of the past 21 years. LSU first qualified for NCAA regional play in 1975, when the Tigers posted a 1-2 mark at the South Regional in Starkville, Miss.

In 1985 -- the Tigers' first NCAA appearance under Skip Bertman -- LSU dropped two consecutive games at the Central Regional in Austin, Texas, before advancing to its first College World Series a year later with a four-game sweep through the 1986 South I Regional field in Baton Rouge, La. The Tigers defeated Tulane, 7-6, in the '86 regional final to earn LSU's first CWS berth.

The Tigers returned to Omaha in 1987 after taking four straight games at the South II Regional in New Orleans, La., including a 5-2 victory over Cal State Fullerton in the final game.

After failing to receive an NCAA bid in 1988, LSU won five of six games at the 1989 Central Regional in College Station, Texas, to secure its third CWS berth in four years. The Tigers defeated top-ranked Texas A&M twice on the tournament's final day -- including a 5-4, 11-inning victory in the championship game. LSU earned its fourth berth to the CWS in 1990 as the Tigers took of five of six games at the South I Regional in Baton Rouge. The Tigers posted consecutive victories over powerful Southern California -- including a thrilling 7-6 win in the final contest -- to capture the regional title.

In 1991, LSU posted four straight victories at the South Regional in Baton Rouge to set the stage for its national title drive in Omaha. In 1992, LSU played host to an NCAA Regional for the third straight year; however, the Tigers were eliminated in the South I semifinal by Cal State-Fullerton. The loss marked the first time since 1985 LSU did not win a regional after receiving an NCAA Tournament bid. In 1993, after a second-round loss to Kent State University, LSU won three straight NCAA South Regional

## INTRO

## THIS IS LSU

## PREVIEW

## TIGERS

## COACHES

## REVIEW

## HISTORY

## RECORDS

## LSU

# .721

LSU has the nation's highest all-time NCAA Tournament winning percentage (106-41, .721) and the fourth-highest all-time College World Series winning percentage (29-17, .630).

games to earn its sixth CWS trip. The Tigers defeated South Alabama, 9-4, in the regional final.

The Tigers played host to an NCAA Regional for the fifth straight season in 1994, as LSU defeated Southeastern Louisiana, Fresno State and Southern California (twice) to earn another trip to Omaha. Alex Box Stadium again served as the host site for an NCAA tournament in 1995, as the Tigers participated in the South Regional, finishing third behind champion Cal State-Fullerton and runner-up Rice. In 1996, LSU captured the South II Regional crown in Alex Box Stadium, defeating Georgia Tech, 29-13, in the championship game. The contest featured a record-setting seventh inning in which LSU scored 18 runs on 13 hits with 17 consecutive Tiger batters reaching base.

In 1997, the Tigers claimed the South I regional title in Baton Rouge, defeating South Alabama twice (14-4 and 15-4) on the tournament's final day. LSU hit .339 (82-for-242) in its six regional games, outscoring the opposition 76-29 while unloading 20 home runs. In 1998, the Tigers swept four games in the NCAA South II Regional at Baton Rouge, including two wins over former post-season nemesis Cal State-Fullerton. LSU hit .406 in the tournament while launching 20 homers in regional play for the second straight year.

In 1999, LSU claimed the NCAA Baton Rouge Regional as the Tigers emerged from the losers' bracket and posted consecutive victories over East Carolina. LSU advanced to the NCAA Super Regional in Tuscaloosa, Ala., where the Tigers dropped consecutive decisions to Alabama to end their post-season drive.

The 2000 Tigers played host to both a regional and super regional, marking the 11th straight year Alex Box Stadium served as a site for NCAA post-season play. The Tigers blitzed Jackson State (19-1) and Louisiana-Monroe (21-0, 5-3) to win the regional, and LSU overwhelmed UCLA (8-2, 14-8) in the super regional. In its five regional/super regional games, the Tigers hit .366 (70-for-192) with 18 doubles, one triple and 11 homers.

The 2001 Tigers captured LSU's sixth straight NCAA Regional championship with a 14-9 title-game victory over Virginia Commonwealth in Alex Box Stadium. The Tigers advanced to NCAA Super Regional play against Tulane at Zephyr Field in Metairie, La., where the teams played three games before

sell-out crowds of nearly 12,000 per contest. LSU won a 13-inning thriller, 4-3, in Game 1, before the Green Wave rebounded for consecutive victories (9-4 and 7-1) to earn Tulane's first trip to the CWS.

The 2002 Tigers claimed LSU's seventh consecutive NCAA Regional crown, defeating Louisiana-Lafayette twice (by identical 12-2 scores) on the tournament's final day in Alex Box Stadium. LSU advanced to the NCAA Super Regional at Rice University, where the Owls blanked the Tigers twice (6-0 and 3-0) to capture the CWS bid.

LSU won its eighth straight regional in 2003, as the Tigers defeated Northeastern (11-8), Tulane (13-5) and UNC-Wilmington (9-8, 11 innings). Right fielder Jon Zeringue's solo homer in the bottom of the 11th inning propelled the Tigers to victory over UNCW. LSU faced Baylor in a Super Regional series at Alex Box Stadium, and, after dropping the opener to the Bears (4-1), the Tigers came back to record 6-5 and 20-5 victories to earn another trip to Omaha.

The 2004 Tigers earned LSU's ninth consecutive NCAA Regional title, winning consecutive games over Army (9-0), Southern Mississippi (6-2) and College of Charleston (11-3). The Tigers played host to Texas A&M in the Super Regional, sweeping the Aggies in two games (11-8 and 4-0) to advance to Omaha for the second year in a row.

LSU's streak of nine consecutive NCAA Regional titles ended in 2005, when the Tigers posted a 2-2 mark at the Baton Rouge Regional in Alex Box Stadium. The Tigers posted wins over Marist and Northwestern State, but two losses to Rice eliminated LSU from the tournament. Alex Box Stadium served as an NCAA Regional site for the 16th straight season.

## SEC History

**LSU captured its 13th Southeastern Conference title when the 2003 Tigers claimed the league crown.** The Tigers recorded a 20-9-1 conference mark to win the 13th league championship in school history. LSU and Alabama each have claimed a league-best 13 SEC titles. LSU won six SEC championships in the 1990s, including an unprecedented four in a row from 1990-93.

LSU has finished either first or second in the overall confer-



LSU has earned 13 CWS trips to Omaha's Rosenblatt Stadium.



Ray Wright's brilliant catch prevented a Stanford home run in the 2000 College World Series Championship Game.

# 28-6

LSU has a 28-6 record on championship day in NCAA post-season play (regional, super regional and CWS combined), including a 5-0 mark in CWS final games.

ence standings in 12 of the past 17 years. LSU has won six SEC Tournament crowns (1986, '90, '92, '93, '94, 2000), and the Tigers are the only SEC team to have appeared in every conference tournament since 1985.

**In 1993, LSU became the first team in Southeastern Conference history to win four straight league titles.** The '93 Tigers, who registered an 18-8-1 SEC mark, clinched the overall championship by winning the SEC Western Division Tournament title in Alex Box Stadium. LSU defeated Mississippi State, 7-3, in the final game after battling out of the tournament losers' bracket. In 1992, LSU became the first league team to win three straight championships since Alabama in 1940, '41 and '42. Alabama also won three straight from 1934-36 and is the only other school with three consecutive titles since the SEC began recognizing a championship in 1933.

**The Tigers have won more College World Series games (29) than any other SEC school.** South Carolina is second among league schools with 17 CWS triumphs. LSU (13 CWS berths) is the only SEC squad with more than 10 CWS trips; South Carolina is second with eight all-time CWS berths. Since 1986, while LSU has made 13 CWS appearances, no other SEC school has reached Omaha more than five times. Other league schools in the CWS

since '86 are Florida (five appearances), Georgia (four), Mississippi State (three), Alabama (three), Arkansas (three), South Carolina (three), Tennessee (three) and Auburn (two).

**LSU has reached the 50-win plateau eight times in the past 17 years.** LSU posted five consecutive 50-win seasons from 1989-93. No other Southeastern Conference team has had more than two consecutive 50-win campaigns. LSU in 1997 established the SEC record for most wins (57) in a season, breaking its own previous league mark of 55 set in 1986, 1989 and 1991. While LSU has nine 50-win seasons in its annals, no other SEC school has more than four 50-win campaigns in its history.

## Individual Honors

**Former LSU pitcher Ben McDonald, a right-hander from Denham Springs, La., capped a magnificent 1989 season by receiving the Golden Spikes Award,** given by the United States Baseball Federation to the nation's most outstanding amateur player. McDonald, the consensus College Player of the Year, was the first player chosen in the free-agent amateur draft and made his major league debut with the Baltimore Orioles in September, 1989.

McDonald, who set an LSU career mark with 373 Ks, established Southeastern Conference standards for single-season strikeouts (202), innings pitched (152.1) and consecutive scoreless innings (44.2). A two-time All-American and a 1988 Olympic gold medalist, he finished his LSU career with a 29-14 record and a 3.24 ERA.

**Lloyd Peever, a right-handed pitcher from Stonewall, Okla., was named the 1992 National Player of the Year by Collegiate Baseball magazine.** Peever, one of nine finalists for the 1992 Golden Spikes Award, was named first-team All-America by Collegiate Baseball, Baseball America and the American Baseball Coaches Association. He finished the season with a 14-0 record and a 1.98 ERA in 104.2 innings, and he became the first SEC pitcher to post 14 straight wins in one year. Peever signed with the expansion Colorado Rockies in 1992 after being selected in the fourth round of the major league draft.



Lyle Mouton (21), catcher Gary Hymel and the Tigers won LSU's first NCAA championship in 1991 with a victory over Wichita State in the CWS.

INTRO
THIS IS LSU
PREVIEW
TIGERS
COACHES
REVIEW
HISTORY
RECORDS
LSU

# 37

LSU has produced 37 major leaguers over the past 21 years, including former all-star outfielder Albert Belle. Among the Tigers' current big leaguers are Paul Byrd of the Cleveland Indians, Todd Walker of the Chicago Cubs, Aaron Hill of the Toronto Blue Jays and Brad Hawpe of the Colorado Rockies.

## LSU first baseman Eddy Furniss culminated a sterling four-year career by receiving the 1998 Dick Howser Trophy as college baseball's most outstanding player.

Furniss finished his career as the SEC's all-time leader in hits (352), home runs (80), RBI (308), doubles (87) and total bases (689). He is also No. 1 on the LSU career list for slugging percentage (.727) and walks (191). In NCAA annals, Furniss finished his career No. 3 all-time in total bases, No. 4 in home runs and doubles, and No. 5 in RBI. The Nacogdoches, Texas, native -- who posted a .371 lifetime batting average -- hit .403 in 1998 with 27 doubles, three triples, 28 homers, 85 runs and 76 RBI, earning First-Team All-America and all-SEC honors. He was also voted a second-team Academic all-American with a 3.5 gpa in zoology.

In 1997, Furniss helped lead LSU to its second straight NCAA title, earning second-team all-America and all-SEC recognition and first-team Academic all-America honors. He batted .377 with 25 doubles, 17 homers and 77 RBI.

Furniss, a 1996 consensus first-team all-American, was voted the '96 Southeastern Conference Player of the Year after batting .374 (89-for-238) with a school-record 26 homers and an SEC-record 103 RBI. Furniss, whose home run and RBI totals were the best in the nation, also was named a second-team Academic all-American with a 3.7 gpa in zoology. Furniss became the third LSU player in four years to be named SEC Player of the Year (Todd Walker was the '93 recipient and Russ Johnson was the '94 honoree).

**Todd Walker was voted in 1996 as the second baseman on the College World Series All-Time Team by the readers of the *Omaha World-Herald*.** Walker, a 2006 inductee into the LSU Athletics Hall of Fame, completed a brilliant three-year LSU career in 1994 as he became the SEC's all-time leader in hits (310), runs (234), RBI (246) and total bases (557). Walker, a native of Bossier City, La., was a 1994 finalist for the Golden Spikes Award and the Smith Award, as he batted .393 with 18 homers and 68 RBI. A consensus '94 All-American, he was also named the Most Outstanding Player of the NCAA South Regional, and he was selected to the College World Series All-Tournament team. Walker finished his career as LSU's all-time leader in hits, runs, RBI, total bases, home runs (52), doubles (61), triples (15) and batting average (.396).

In 1993, Walker led LSU to the national championship as he was named the Most Outstanding Player of the College World Series and the SEC Player of the Year. Walker batted .350 in the CWS with three homers and 12 RBI. On the year, he hit .395 with 22 homers while establishing single-season SEC records for RBI (102), total bases (214) and hitting streak (33 games). Walker, a 1993 consensus first-team All-American and a finalist for the Golden Spikes Award, also set the LSU career RBI mark with 178 in only two seasons.

Walker was named the 1992 National Freshman of the Year by *Collegiate Baseball* and by *Baseball America*. He enjoyed a phenomenal rookie season, batting .400 with 12 homers and an SEC-high 76 RBI. Walker also led the conference in runs (72) and total bases (163), and he became the first player in LSU annals to hit .400 in a single season. Along with being a first-team Freshman All-American, Walker was named second-team All-America by *Collegiate Baseball* and *Baseball America*.

**Shortstop Russ Johnson was named the 1994 Southeastern Conference Player of the Year after enjoying one of the best seasons in LSU annals.** Johnson, a native of Denham Springs, La., batted .410 -- the highest single-season



**Former LSU pitcher Paul Byrd (1989-91) was named to the 1999 National League All-Star team.**

average in school history -- with 17 homers and 74 RBI. He led the SEC in doubles (26 - an LSU record), walks (67) and on-base percentage (.532), and he completed his three-year career with a .367 lifetime batting average.

Johnson was named a 1994 first-team All-American by the National Collegiate Baseball Writers Association, and he was voted Louisiana Collegiate Player of the Year by the La. Sportswriters Association. He was also selected as the Most Outstanding Player of the SEC Western Division Tournament, and he was named to the NCAA South Regional All-Tournament team. A Freshman All-America selection in 1992, Johnson finished his career in second place on the all-time LSU lists for runs (216), RBI (181), batting average (.367), doubles (60) and total bases (445).

**Pitcher Brett Laxton was named the 1993 National Freshman of the Year** by *Baseball America* and the National Co-Freshman of the Year by *Collegiate Baseball*, marking the second straight season an LSU player received such an honor (Todd Walker was the 1992 recipient). Laxton posted a 12-1 record and an SEC-best 1.98 ERA with five complete games, 98 strikeouts and 47 walks in 109 innings. He pitched a three-hit shutout in the CWS title contest against Wichita State, establishing a World Series championship game record by fanning 16 Shockers. A native of Audubon, N.J., Laxton earned first-team All-America and first-team All-Southeastern Conference recognition.

**Shortstop Brandon Larson in 1997 became only the fourth player in NCAA history to hit 40 home runs.** The consensus all-American from San Antonio, Texas, enjoyed a phenomenal season, batting .381 with SEC-record totals of 40 homers, 118 RBI and 250 total bases. Larson was named the Most Outstanding Player of the '97 CWS, leading LSU to the national title by hitting .368 (7-for-19) with three homers, eight RBI and six runs. Larson, a first-round draft choice of the Cincinnati Reds, established the LSU mark for most hits in a season (110), and he was named the Louisiana Collegiate Player of the Year.

**Catcher Brad Cresse was a 2000 first-team all-America selection, as he led the nation in home runs (30) and RBI (106).** Cresse, a native of Seal Beach, Calif., was named the 2000 recipient of the Johnny Bench National Collegiate Catcher of the Year award, and he was a finalist for the 2000 Golden Spikes Award.

Cresse, the fifth-round selection by the Arizona



Alex Box Stadium has played host to an NCAA Regional Tournament for 16 straight years.

Diamondbacks in the 2000 major league draft, helped lead LSU to the 2000 national title by hitting .388 (106-for-273) with 21 doubles, 30 homers, 106 RBI, 73 runs, 217 total bases and a .790 slugging percentage. He provided the game-winning RBI in the 2000 national championship game versus Stanford, as his single in the bottom of the ninth inning scored shortstop Ryan Theriot from second base to give LSU a 6-5 win.

Cresse completed his career in second place on the SEC all-time HR list with 78 round-trippers, trailing Eddy Furniss, who hit 80 homers for LSU from 1995-98. Cresse ranked No. 2 in LSU career RBI with 257; Furniss was No. 1 with 308 RBI.

**Second baseman Mike Fontenot was named 2000 National Freshman of the Year by *The Sporting News* and by *Collegiate Baseball*.** Fontenot, a Slidell, La., native, became the third LSU player to earn freshman of the year accolades, following second baseman Todd Walker (1992) and pitcher Brett Laxton (1993). Fontenot, who was also voted the Southeastern Conference Freshman of the Year by the league's coaches, helped lead LSU to the 2000 national championship, as he batted .353 (103-for-292) with 13 doubles, three triples, 17 homers, 93 runs (SEC leader) and 64 RBI. He posted a .452 on-base percentage and stole eight bases in nine attempts. His 17 homers set the LSU freshman HR record formerly held by Blair Barbier (15 HR in 1997).

Fontenot was LSU's leading hitter in the 2000 College World Series, as he batted .462 (6-for-13) with two doubles, one homer, two RBI, six runs and five walks, earning CWS all-tournament honors.

He was also the Tigers' top hitter in nine NCAA Tournament games, batting .432 (16-for-37) with four doubles, two homers, nine RBI, eight walks and 13 runs.

**Pitcher Lane Mestepey was voted the 2001 National Co-Freshman of the Year by *Collegiate Baseball*.** Mestepey, a left-hander from Zachary, La., shared the honor with Wake Forest first baseman Jamie D'Antona. Mestepey emerged as the Tigers' No. 1 pitcher during the 2001 season, posting an 11-3 record and a 3.75 ERA with 79 strikeouts and 37 walks in 139.1 innings. He was voted first-team all-SEC and SEC Freshman of the Year by the league's coaches.

Mestepey also earned third-team all-America honors from *Collegiate Baseball*, and he was voted to the NCAA Baton Rouge Regional all-tournament team.

Mestepey became the fourth LSU player to earn National Freshman of the Year recognition. The others are second baseman

Todd Walker (1992), pitcher Brett Laxton (1993) and second baseman Mike Fontenot (2000).

**Shortstop Aaron Hill was named 2003 SEC Player of the Year, and he earned first-team all-America recognition from *Baseball America*.** Hill, a native of Visalia, Calif., was also named a second team All-American by Collegiate Baseball newspaper, the American Baseball Coaches Association and *USA Today Sports Weekly*.

Hill, who signed a contract with the Toronto Blue Jays as the club's first round selection (13th overall) in the '03 Major League Baseball draft, batted .358 on the year with nine home runs, 68 runs scored, 67 RBI and 27 doubles, the second-highest single-season total in LSU history.

Hill was also voted to the SEC all-Tournament team and to the NCAA Baton Rouge Regional all-Tournament squad.

Hill batted .335 for his three-year career with 23 home runs, 150 RBI, 141 runs scored and 208 hits. His 50 doubles ranked him seventh on the LSU career list.

**Outfielder Jon Zeringue earned 2004 first-team all-America honors, and he was named the '04 SEC Co-Player of the Year** (with Ole Miss 1B Stephen Head). Zeringue, a Thibodaux, La., native, was voted to *USA Today/Sports Weekly's* first-team all-America squad, as he hit .384 (98-for-255) with 19 doubles, 12 homers, 57 RBI and 56 runs. Zeringue hit a remarkable .432 in SEC regular-season games.

A second-round draft choice of the Arizona Diamondbacks, Zeringue was also named a second-team all-America by *Collegiate Baseball*. He was voted to the 2004 NCAA Regional all-Tournament team, and he was named Player of the Year in Louisiana by the state's sportswriters association.

## Major Leagues

**Fifty-one former LSU players have played major league baseball, including 37 big-leaguers (19 pitchers, 18 position players) since 1985.** During his 18 years at LSU, Skip Bertman produced 111 players who signed professional contracts.

Thirteen Bertman-coached LSU products appeared on major league rosters in 2005, including Russ Springer (Astros), Todd Walker (Cubs), Russ Johnson (Yankees), Keith Osik (Nationals), Paul Byrd (Angels), Aaron Hill (Blue Jays), Mike Fontenot (Cubs), Ryan Jorgensen (Marlins), Ryan Theriot (Cubs), Randy Keisler (Reds), Brian Tallet (Indians), Todd Linden (Giants) and Brad

# NINE

LSU has nine 50-win seasons since 1986, including six in the 1990s. No other Southeastern Conference team has more than four 50-win seasons in its history. LSU won an SEC-record 57 games in 1997.

INTRO

THIS IS LSU

PREVIEW

TIGERS

COACHES

REVIEW

HISTORY

RECORDS

LSU

**LSU's Kurt Ainsworth pitched the United States to wins over Holland and Australia en route to the 2000 gold medal in Sydney.**

# USA

LSU has established an outstanding international reputation with representatives on U.S. Olympic squads:

Ben McDonald - **1988**  
Rick Greene - **1992**  
Skip Bertman - **1988, 1996**  
Warren Morris - **1996**  
Jason Williams - **1996**  
Kurt Ainsworth - **2000**



Hawpe (Rockies).

Current LSU head coach Smoke Laval worked with 24 future major leaguers during his tenure as Bertman's top assistant (1984-93). Eighteen LSU players have been drafted during Laval's four-season head coaching tenure (2002-05), including 2003 first-round selection Aaron Hill by the Toronto Blue Jays.

A total of 114 LSU players -- exactly 57 pitchers and 57 position players -- have been selected in the Major League draft since 1984, an average of five players per season. LSU has produced nine first-round draft picks in the past 22 seasons.

## International Baseball

**LSU has established an outstanding international reputation with representatives on U.S. Olympic squads in 1988, 1992, 1996 and 2000.** Skip Bertman served as the head coach of the United States Olympic team in 1996, directing the Americans to the bronze medal in Atlanta. As the USA Baseball head coach for two summers (1995 and '96), Bertman guided the U.S. to an incredible 71-11 record (.866 winning percentage), culminating his tenure with a victory over Nicaragua for the 1996 Olympic bronze medal.

In 1995, Bertman led the United States to an unprecedented four-game sweep of Cuba, the reigning World and Olympic champion, and the squad ended its summer tour on a 21-game win streak, the longest in the history of USA Baseball. The '96 U.S. team added to the streak by winning its first 18 games before dropping a 5-1 decision to Cuba on June 29.

In the fall of '96, USA Baseball presented Bertman with its annual Achievement Award, which is given to an individual who has participated in amateur baseball and has gone on to excel in his professional endeavors.

LSU second baseman Warren Morris and shortstop Jason Williams were two of the '96 Olympic team's brightest stars as the starting middle infielders. Morris was the Americans' leading hitter in the Olympics, batting .409 in nine games with five homers, one double, 11 RBI and 10 runs. Williams batted .367 in the Olympics with three homers, nine RBI and 10 runs.

Bertman served as the pitching coach of the 1988 U.S. Olympic team which captured a gold medal in Seoul. The '88 squad featured LSU pitcher Ben McDonald, who posted two Olympic victories. LSU pitcher Rick Greene was a member of the '92 Olympic team which competed in Barcelona, but fell short of earning a medal. LSU pitcher Kurt Ainsworth helped lead the U.S.

to the gold medal at the 2000 Olympics in Sydney. Ainsworth pitched the Americans to wins over Holland and Australia en route to the Olympic title.

## Attendance/Facilities

**LSU led the nation in attendance for the 10th straight season in 2005, as the Tigers drew 270,300 fans to Alex Box Stadium, which played host to an NCAA Regional for the 16th consecutive season.**

**LSU set an NCAA average attendance record in 2004 with 7,898 tickets sold per contest, and LSU established the NCAA total attendance mark in 2003, attracting 291,676 fans to Alex Box Stadium.**

Over three million fans have seen LSU baseball over the past 22 seasons. A total of 3,704,932 patrons have experienced "Baseball at the Box" during that period.

LSU also helped to establish an NCAA single-game attendance mark, as the Tigers and Tulane played before an actual crowd of 25,101 (27,673 paid) on April 10, 2002, in the Louisiana Superdome. LSU won that contest, 9-5. The LSU-Tulane mark was surpassed in 2004, when San Diego State and Houston played before over 40,000 fans to christen Petco Park in San Diego.

LSU's single-game attendance mark at home was established in 2004 when 8,683 tickets were sold for a March 6 game versus the University of Houston.

Innovative promotional schemes, record-breaking crowds and increasing revenues characterize LSU's baseball program. In 1983, the year before Skip Bertman's arrival as head coach, LSU drew only 10,002 fans for 22 dates at Alex Box Stadium, an average of 454 per game.

**First-class is an appropriate description for LSU's playing and practice facilities, which are among the nation's finest.** A recent improvement at Alex Box Stadium was the installation in 1999 of bleachers in left-center field, increasing capacity by about 800 seats. The stadium scoreboard was moved in the fall of 1998 from left-center field to right-center to make room for the new bleachers. Another major renovation project was completed at Alex Box Stadium in 1997, as four of the facility's light towers were moved behind the seating areas, providing all fans with an unobstructed view of the playing field.

In 1995, a squad meeting room was constructed which is also utilized for press conferences and receptions. The 1995 campaign also marked the debut of the "Home Run Village," a seating/picnic area behind the outfield fence. In 1994, the players' locker room and lounge were renovated and expanded, additional chair-back gold seats were installed, and the press box was refurbished. In 1993, Alex Box Stadium featured a new, advanced outfield drainage system. In 1992, the facility included a new umpires' locker room behind the visiting team dugout, terrace-level seating just above third base and bleachers behind the left-field wall.

Other improvements completed in recent years include the installation of a new grandstand roof; the insertion of chair-back seats in the grandstand and adjacent to the first-base dugout; and the addition of playground/picnic areas behind the outfield-line bleachers.

Alex Box Stadium also features a modern scoreboard and message center, an underground field sprinkler system, modernized restroom and concessions facilities and a beautifully landscaped entranceway. Other significant projects include the installation of luminous field lighting and a state-of-the-art public address system, and construction of a coaches' office building.

## Academic Excellence

**The coaching staff's influence on LSU Baseball goes beyond the Tigers' achievements on the playing field. The primary ingredient in the Tigers' winning formula is a commitment to the education and emotional development of the players.** The scholastic progress of the players is closely monitored by both the coaching staff and by the counselors in LSU's Academic Center for Athletes. Monthly reports are sent to the players' parents detailing the athletes' educational and social advancement. Study sessions and exams always take precedence when conflicting with a baseball practice schedule.

LSU's steadfast emphasis on academics has produced exceptional results. Nearly 100 percent of the players who competed for at least four years at LSU have received their degrees. In addition, student-athletes who leave the university early to play professional baseball often return at a later time to earn their degrees. For example, pitcher Clay Parker, who completed his athletic eligibility in 1984, received his LSU degree in 1995 after enjoying a lengthy major league career. Chicago Cubs second baseman Todd Walker, who signed a pro contract in 1994, received a business degree from LSU in the fall of 1998.

**LSU placed a school-record 12 players on the 2005 SEC Academic Honor Roll.** Players named to the honor roll included: Brad Bass, C; Steven Broschovsky, OF; Chase Dardar, RHP; Will Davis, C; Jason Determann, LHP; Jordan Faircloth, RHP; Bryan Harris, INF; Chris McDougall, LHP; Lane Mestepey, LHP; Brandon Nall, RHP; Bruce Sprowl, OF; Nick Stavinocha, DH.

Left-handed pitcher Jason Determann was named the 2005 SEC Baseball Scholar-Athlete of the Year with a 3.781 GPA in biology. He was also voted to the *ESPN The Magazine* second-team Academic All-America squad. Determann received his undergraduate degree in May, and he was accepted to the LSU Medical School in New Orleans.

Right-handed pitcher Jordan Faircloth received the 2005 SEC Community Service Post-Graduate Scholarship, and he was named to the SEC Good Works Team. Faircloth, who received his LSU degree in political science with a 3.383 GPA, was a volunteer speaker to children at local schools, served food at homeless shelters and was active in Habitat for Humanity, building homes for needy families. He was a member of the 2005 SEC Academic Honor Roll and a five-time member of the LSU Dean's List.

Former LSU first baseman Eddy Furniss was named a 1997 first-team Academic all-American by GTE-CoSIDA, and he received second-team Academic all-America recognition in 1996 and 1998. LSU's other Academic all-America selections include pitcher Chris Demouy (third-team, 1996), second baseman Warren Morris (first-team, 1995) and catcher Tim Lanier (third-team, 1994). Third baseman Wally Pontiff was a member of the 2002 GTE/CoSIDA District VI Academic all-America team.

## Recent Graduates

**Fifty-five former baseball players have earned LSU degrees over the past six years.**

In December, 1999, five Tigers became LSU graduates -- pitchers Doug Thompson and Kevin Shipp, outfielders Danny Higgins and Wes Davis, and infielder Mike Neal. Twelve more former Tigers earned degrees in the 2000 calendar year -- pitchers Matt Colvin, Trey Hodges, Jeremy Loftice and Ben Saxon, outfielders Tom Bernhardt, Mike Koerner, Jeremy



2002 LSU graduate Blair Barbier

Witten, Christian Bourgeois and Antoine Simon, and infielders Mike Daly, Josh Dalton and Eddy Furniss. Infielder Trey McClure, a three-time team captain (1997-99), received his LSU degree in May, 2001.

Former Tigers earning degrees from May-December, 2002 were: infielders Blair Barbier and Jeff Leamont; outfielders David Raymer, Bryon Bennett, Johnnie Thibodeaux, Tommy Morel and Christian Bourgeois (master's degree); catchers Jamin Garidel, Courtney Hernandez and Kevin Ward (MBA); and pitchers Billy Brian, Justin Hill, Weylin Guidry, Tim Nugent, Patrick Coogan, Barry Manuel, David Miller, Chucky Son and Bhrett McCabe (Ph.D in psychology).

Graduates from May-December, 2003 included pitchers Rick Greene, Bo Pettit, Chad Vaught and Jake Tompkins; outfielders Billy McBride and Matt Heath; and catcher Shawn French.

LSU's 2004 graduates included pitchers Kurt Ainsworth, Brad David and Brandon Nall; catchers Ty Jensen and Chris Phillips; and first baseman Eric Wiethorn. The Tigers earning degrees in 2005 included pitchers Lane Mestepey, Jordan Faircloth, Jason Determann and Ryan Richard, outfielder Nick Stavinocha and catchers Dustin Weaver and Brad Bass.

# 12

LSU placed a school record twelve players on the 2005 SEC Academic Honor Roll.

**Players named to the honor roll included:**

Brad Bass, C  
Steven Broschovsky, OF  
Jason Determann, LHP  
Chase Dardar, RHP  
Will Davis, C  
Jordan Faircloth, RHP  
Bryan Harris, INF  
Chris McDougall, LHP  
Lane Mestepey, LHP  
Brandon Nall, RHP  
Bruce Sprowl, OF  
Nick Stavinocha, OF

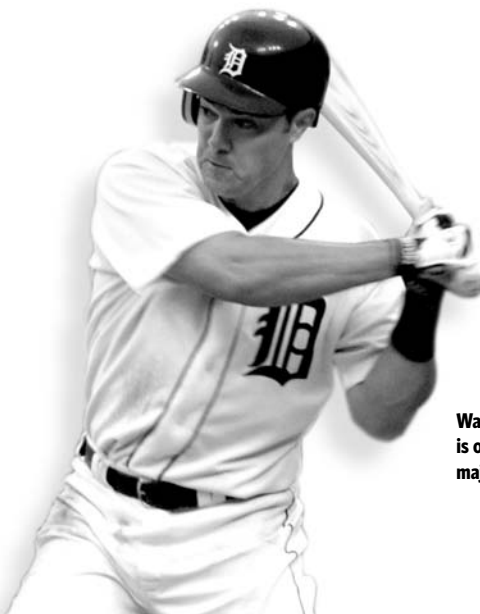

**Warren Morris, a 1995 Academic All-American, is one of 37 former LSU players appearing on major league rosters since 1985.**



ALEX BOX **STADIUM**

INTRO

THIS IS LSU

PREVIEW

TIGERS

COACHES

REVIEW

HISTORY

RECORDS

LSU



**A**lex Box Stadium, the home of the LSU Fighting Tigers, has a storied history which spans several decades. Always known as an excellent facility, recent efforts to upgrade the stadium have made it comparable to that of many professional minor-league clubs.





# BASEBALL AT THE **BOX**

INTRO

THIS IS LSU

PREVIEW

TIGERS

COACHES

REVIEW

HISTORY

RECORDS

LSU



## 2005 National Attendance Leaders

**1. LSU 270,300** 10th STRAIGHT SEASON AT NO. 1!

2. Texas	204,414
3. Mississippi State	203,276
4. Arkansas	200,378
5. Nebraska	174,435

## Top 10 Alex Box Stadium Attendance Figures

	ATTENDANCE	OPPONENT	DATE	SCORE
1.	8,683	Houston	3/6/04	UH, 10-5
2.	8,622	Louisiana-Lafayette	4/11/00	LSU, 8-2
3.	8,521	Mississippi State	3/26/04	MSU, 7-3
4.	8,512	Auburn	5/9/03	LSU, 6-5
5.	8,510	Arkansas	4/27/02	LSU, 8-0
6.	8,440	Alabama	5/19/02	LSU, 5-1
7.	8,437	Auburn	5/10/03	LSU, 20-3
8.	8,413	Ole Miss	4/13/01	LSU, 15-2
9.	8,360	Texas State	2/28/04	LSU, 2-1
10.	8,310	Tennessee	4/26/03	LSU, 10-6

# 17

LSU has hosted 17 NCAA Regional Tournaments at Alex Box Stadium. The first was in 1986, and the stadium has played host to 16 straight from 1990-2005.

# 3

NCAA Super Regional Series at Alex Box Stadium: 2000, 2003, 2004

# 10

Last season, the Tigers drew 270,300 fans to Alex Box Stadium as LSU finished first in the nation in total attendance for the 10th straight year

# .801

LSU has a .801 winning percentage at home since 1984. The Tigers are 655-162-2 during that span in Alex Box Stadium.

Last season, the Tigers drew 270,300 fans to Alex Box Stadium as LSU finished first in the nation in total attendance for the 10th straight year. The Tigers set an NCAA record in 2004 for average attendance with 7,898 per contest. LSU established an NCAA total attendance mark in 2003 as 291,676 fans purchased tickets for "Baseball at the Box."

LSU has been among the nation's attendance leaders for the past 15 seasons, finishing No. 5 in 1991, No. 6 in 1992, No. 4 in 1993, No. 3 in 1994 and 1995, and No. 1 from 1996-2005.

Over the past 22 seasons, the Tigers have attracted over three million fans to Alex Box Stadium. A total of 3,704,952 patrons have watched the Tigers play at "The Box" since 1984.

The stadium is recognized both for its old-fashioned charm and for its modern renovations. Since 1985, it has been the site of four SEC tournaments, 17 NCAA regional tournaments, three NCAA super regional series and one ABCA Hall of Fame tournament. "The Box" has undergone several facility-improvement projects designed to enhance the comfort and enjoyment of LSU baseball fans.



Prior to the 1999 season, the stadium scoreboard was moved from left-center field to right-center field. Bleachers were then installed in left-center field, increasing seating capacity to 7,760.

Visitors to Alex Box Stadium in 1998 had for the first time the opportunity to enjoy a concessions/picnic area behind the right-field bleachers, complementing a similar facility behind the left-field bleachers.

A major renovation project was completed at Alex Box Stadium in 1997, as two of the facility's light towers were moved behind the seating areas in order to give all fans an unobstructed view of the playing field. The project began in April, 1996, when two of the four light towers were moved. The remaining two towers were moved in February, 1997.

The "Intimidator" billboard depicting LSU's NCAA titles was unveiled in Alex Box Stadium prior to the '97 season. It stands above the right field wall as a testament to LSU's baseball excellence. Some of the other additions to the stadium in the past decade include a players' meeting room and a "Home Run Village" parking area behind the outfield fence which allows fans to tailgate before and dur-



## Squad Room

The squad room in Alex Box Stadium houses LSU's five NCAA Championship trophies.



## Locker Room

The LSU locker room has received a recent renovation.



## Tailgating Tigers

LSU fans create a festival-like atmosphere around Alex Box Stadium.

## Alex Box Faithful

*"I want to commend what I truly believe may be the premiere crowd in all of college baseball . . . that is a special, special crowd out there. I want to say that the way the fans have responded all weekend to just excellence and outstanding play leads me to believe that they truly do appreciate the difficulty of playing this game. I'm glad to have our players play in front of a crowd that I truly believe appreciated their performance."*

- Baylor Coach Steve Smith after the 2003 NCAA Super Regional in Alex Box Stadium



## Under the Lights

Alex Box Stadium has earned a reputation as one of the showplaces of college baseball.

ing games. A new outfield fence was installed in 1995 with a 15-foot hitters' backdrop in center field.

In 1994, "The Box" featured a freshly renovated and expanded players' locker room and lounge, along with additional chair-back seats in the grandstand. In 1993, an advanced outfield drainage system was installed along with additional bleacher seating behind first base.

In 1992, the stadium featured the installation of expanded chair-back gold seats, an umpires' dressing room, terrace-level seating above the third-base dugout and bleachers behind the left-field wall. Renovations for the 1991 season included

the installation of a new grandstand roof and the construction of a playground/picnic area behind the left-field bleachers.

The stadium began to resemble its present form with the arrival in 1983 of coach Skip Bertman. In 1985, the Tigers' locker room was given a facelift, and a fully-equipped training room, a coaches' dressing room and a players' lounge were installed.

Larger dugouts were constructed in 1986 along with a new outfield fence. The press box was expanded, and the stadium's right field fence was moved to make room for additional bleachers. In 1987, the stadium's restroom facilities were

enlarged, and a new concessions stand was built beneath the grandstand.

Originally a 2,500-seat facility, the concrete and steel grandstand of Alex Box Stadium was completed in 1938. Funding came from the Works Progress Administration, a federally sponsored agency which constructed public athletic facilities, among other such projects.

In its first two years, Alex Box Stadium was the site of spring training for the New York Giants. Such legendary baseball figures as Mel Ott, Carl Hubbell, Bill Terry and Dick Bartell trained at "The Box."



## The Intimidator

The "Intimidator" billboard depicting LSU's NCAA titles was unveiled in Alex Box Stadium prior to the '97 season. It stands above the right field wall as a testament to LSU's baseball excellence.

### Stadium Information

Seating Capacity	7,760
Playing Field Distances	
Foul Lines	330 ft.
Power Alleys	365 ft.
Center	405 ft.
Height of Fence	10 ft.
In center field	15 ft.
Playing Surface	natural grass

### Tournaments Hosted

#### NCAA Regional Tournaments (17)

1986, 1990, 1991, 1992, 1993, 1994, 1995, 1996, 1997, 1998, 1999, 2000, 2001, 2002, 2003, 2004, 2005

#### NCAA Super Regional Series (3)

2000, 2003, 2004

#### SEC Tournaments (4)

1985, 1986, 1991, 1993

#### ABCA Hall of Fame Tournament (1): 1991

### LSU Record in Alex Box (1984-2005)

YEAR	GAMES	W-L-T	PCT.
1984	31	23-8	.742
1985	34	31-3	.912
1986	43	38-5	.884
1987	35	30-5	.857
1988	33	27-6	.818
1989	36	31-5	.861
1990	37	32-5	.865
1991	43	33-10	.767
1992	38	30-8	.789
1993	43	34-8-1	.802
1994	35	28-7	.800
1995	36	28-8	.777
1996	39	32-7	.821
1997	40	36-4	.900
1998	35	32-3	.914
1999	38	27-11	.711
2000	39	28-11	.718
2001	37	27-10	.730
2002	36	28-8	.778
2003	39	30-8-1	.782
2004	36	27-9	.750
2005	36	23-13	.639
<b>Totals</b>	<b>819</b>	<b>655-162-2</b>	<b>.801</b>

### Attendance in Alex Box (1984-2005)

YEAR	DATES	TOTAL ATT.	AVG.
1984	24	22,021	918
1985	25	40,746	1,630
1986	34	81,075	2,385
1987	27	46,084	1,707
1988	27	46,831	1,734
1989	33	65,781	1,993
1990	30	78,616	2,621
1991	37	113,832	3,077
1992	34	114,937	3,381
1993	39	137,306	3,521
1994	33	143,595	4,351
1995	36	148,995	4,139
1996	39	226,805	5,816
1997	39	252,864	6,484
1998	35	232,597	6,645
1999	38	271,888	7,154
2000	39	286,874	7,355
2001	37	276,622	7,476
2002	36	271,179	7,532
2003	39	291,676	7,478
2004	36	284,328	7,898
2005	36	270,300	7,508
<b>Totals</b>	<b>753</b>	<b>3,704,952</b>	<b>4,920</b>

### 2005 National Attendance Leaders

1. LSU	270,300
2. Texas	204,414
3. Mississippi State	203,276
4. Arkansas	200,378
5. Nebraska	174,435
6. Ole Miss	170,152
7. Florida State	163,029
8. Texas A&M	153,533
9. Tulane	145,084
10. Wichita State	141,927

## Alex Box (1920-1943)



LSU's baseball stadium was named in 1943 for Alex Box, a letterman on the 1942 team. Box was killed while fighting in North Africa during World War II.

Simeon Alex Box was born August 5, 1920, in Quitman, Miss., and attended George S. Gardiner High School in Laurel, Miss. Box came to LSU in 1938 and majored in petroleum engineering. He also played football and baseball, served as vice president of the junior class in engineering and was a member of several professional societies.

Box pursued his advanced ROTC studies in the engineering regiment. A handsome, popular figure on campus, he met and developed a close relationship with Earle Hubert, an attractive member of Delta Zeta sorority from Plaquemine, La. They had an understanding that she would complete her elementary education degree while he was serving in the military; then, they would later marry. Tragically, the terrors of warfare changed those plans.

After being commissioned in the U.S. Army, Box made short stops at camps in Florida and Pennsylvania and went on to England in August, 1942. He was posted to the First Infantry Division, called the "Big Red One" in North Africa. Lieutenant Box, a tank commander, displayed his heroism on November 9, 1942, when he risked his life in helping destroy six enemy machine gun nests and an artillery emplacement near Arcole, Algeria. His brave acts earned him the Distinguished Service Cross, the Army's second-highest decoration.

Only two months later, there was a fierce battle in Tunisia, and Box's tank was shredded by a German mine. He was killed instantly on February 19, 1943, at the age of 22. Brigadier General Theodore Roosevelt, wrote a letter of condolence to Box's mother, Mattie, saying "the deeds and death of your son have gone to make up the spiritual background that is this country."

Laurel, Miss., superintendent of schools R.H. Watkins eulogized Box as a "perfect example of an athlete, a Christian gentleman, a scholar and a soldier . . . His beautiful life may be compared to a great piece of music which ends on a high note."

On the LSU campus, there was a spontaneous movement that spring to commemorate his sacrifice in some tangible way. At its May meeting, the LSU Board of Supervisors voted unanimously to named the baseball stadium for Box. That was considered such an unusual decision that the student newspaper, *The Reveille*, observed, "For the first time in the school's history, the service and memory of the military hero came to be esteemed so highly that a structure on the campus was named in his honor."

The Box family made a special presentation of Alex's personal memorabilia to LSU during the 1991 baseball season. The memorabilia, enclosed in a specially-constructed glass case, is permanently housed in the LSU Athletics Hall of Fame and Museum.



## Man of Honor

LSU's baseball stadium was named for Alex Box in 1943.

INTRO

THIS IS LSU

PREVIEW

TIGERS

COACHES

REVIEW

HISTORY

RECORDS

LSU



**L**ouisiana State University and Agricultural & Mechanical College has, throughout its 145-year history, served the people of Louisiana, the region, the nation, and the world. LSU is creating a revolution, one of pervasive change and advancement. For the past six years, the focus of the LSU community has been an increased commitment to excellence. Our progress has been dramatic and shows no sign of stopping.



Having witnessed many of yesterday's possibilities become today's tangible realities, the LSU community set forth to capitalize on its success. The goal was to improve our standing as a nationally competitive flagship university. Following intense discussions among the LSU Board of Supervisors, campus administrators, faculty, and student leaders, the objectives required to reach this status crystallized, providing the impetus for LSU's National Flagship Agenda.

### LSU Facts

Location: Baton Rouge, La.  
 Founded: January 2, 1860  
 Enrollment: 31,234  
 President: Dr. William Jenkins  
 Major Fields for Bachelor's Degrees: 72  
 Major Fields for Master's Degrees: 72  
 Major Fields for Doctoral Degrees: 54



## DIVERSITY

**"The Most Diverse school in the nation."**

**Newsweek** magazine named Louisiana State University the "Most Diverse" school in the nation in the Sept. 3, 2003 issue. The enrollment consists of 24 percent minority students.



## **"Louisiana State University has a tradition of gratitude expressed in service to community and country."**



**President George W. Bush**

2004 LSU Spring Commencement

Strong supporters of education throughout the state have provided resources for a variety of innovative projects that are attracting world-class researchers and their expertise to LSU. The National Flagship Agenda is working to improve the standing of the University, as well as strengthen its position as an economic engine for the state of Louisiana. As a result, the University community is even more determined to achieve excellence at every level.

LSU remains firmly focused on attaining national flagship status by 2010, the University's 150th anniversary. The resolve of the LSU community and the support of the state make these goals attainable. And, if the last five years are any indication of success, the next phase of this agenda will guarantee LSU's place in the arena of national prominence.

Because of its designation as a doctoral/research university by the Carnegie Foundation, LSU ranks in the top 2 percent of the nation's colleges and universities. This designation is shared by only 59 public and 29 private universities across the nation. LSU is also one of only 25 universities nationwide designated as both a land-grant and sea-grant college.

History and tradition began with LSU's founding in 1853 by the General Assembly of Louisiana as the Louisiana State Seminary of Learning and Military Academy near Pineville,

Louisiana. The institution opened January 2, 1860. When the Civil War began, the school's first superintendent, William Tecumseh Sherman, resigned to assume a command in the Union Army. The seminary reopened in 1869, but was soon destroyed by fire. The institution moved to Baton Rouge, opening on Nov. 1, 1869.

In 1870, the Seminary was renamed Louisiana State University. In 1874, under the United States Morrill Act, the Louisiana State Agricultural & Mechanical College was established in New Orleans. The two institutions were merged by the Legislature in 1877 to become Louisiana State University and Agricultural & Mechanical College.

Construction on the present campus began in 1922 and the first classes were held in 1926. LSU experienced major growth in the 1930s and 1940s, expanding its student body, curricula, and services. During the 1960s, the University began to place increasing emphasis on research.

Recognizing the importance and extent of statewide agricultural activities of units in the LSU System, the LSU Board of Supervisors established the Center for Agricultural Sciences & Rural Development in 1972. This unit was renamed the LSU Agricultural Center in 1982. Components of the LSU Agricultural Center include the Louisiana Agricultural Experiment Station, the Louisiana Cooperative Extension

Service and International Programs.

The primary mission of the LSU Agricultural Center is to conduct research in agricultural and natural resource development and to provide off-campus extension education that disseminates technological, economic, and management information to Louisiana residents.

In 1977, the Paul M. Hebert Law Center, established as the LSU Law School in 1906, was made an autonomous division of the LSU System. The Law Center provides legal education characterized by an unyielding demand for academic excellence. Its unique curriculum, based on civil law as well as substantial elements of common law, provides law graduates with qualifications and training for not one, but two legal systems. The Hebert Law Center holds membership in the Association of Law Schools and is on the approved list of the American Bar Association.

LSU, located on more than 2,000 acres in the southern part of Baton Rouge, Louisiana, is bordered on the west by the Mississippi River. The University's more than 250 principal buildings are grouped on a 650-acre plateau that constitutes the main part of the campus.

LSU and A&M College is accredited by the Southern Association of Colleges and Schools.

INTRO

THIS IS LSU

PREVIEW

TIGERS

COACHES

REVIEW

HISTORY

RECORDS

LSU

INTRO

THIS IS LSU

PREVIEW

TIGERS

COACHES

REVIEW

HISTORY

RECORDS

LSU



**P**aramount to the success of the “student” half of the term student-athlete is providing LSU athletes with the best possible resources to excel in the classroom. For more than 20 years, the LSU Academic Center for Student-Athletes has helped to build well-rounded student-athletes. But as times change and technology advances, the need for further improvements still exists. As a result, the Cox Communications Academic Center for Student-Athletes opened its doors in November of 2002. A \$15 million renovation to the Gym Armory not only made it among the nation’s premier centers, but put it at the forefront. Improvements to the existing center give LSU student-athletes the best opportunity for success by providing access to the latest technology, as well as an array of expanded services.

### Amenities

- ▶ 54,000 square feet of working space
- ▶ 75 computer workstations
- ▶ 14 private computer rooms in a state-of-the-art computer lab
- ▶ Additional study rooms and classrooms for private or group study
- ▶ Electronic scheduling of tutoring sessions
- ▶ A 1,000-seat auditorium for classes and lectures







## Computer Stations

Throughout the Academic Center are 75 computer stations, providing student-athletes with a quiet working environment for research, writing and studying.



## The Library

The library provides a perfect setting for individual study, or with a tutor as a group.



## Bo Campbell Auditorium

The 1,000-seat auditorium is used through the year as a classroom and lecture hall. Each seat in the auditorium has space for a laptop and a modem hookup, providing each student unlimited learning opportunities. The auditorium also contains a movie theatre-size screen to aid professors with lectures and classroom activities.

## Study Area

Included in the 54,000 square feet of the Academic Center are individual study areas as well as 14 private computer rooms for student-athletes to work one-on-one with tutors or by themselves.



## Communications Lab



## Lights, Camera, Answer

Dr. Karam teaches LSU's student-athletes to interact with all phases of local and national media by working one-on-one in a press conference setting. The Communications Lab includes a working camera for Karam to review the session with the student-athletes.



**A**long with the success of the LSU Baseball team comes a great deal of media attention and Dr. Tommy Karam, the Director of the Communications Lab, uses his facility, located on the fourth floor of the Cox Communications Academic Center for Student Athletes, to work with LSU student-athletes on their interactions with the media and interview skills. Karam's lab is a mock press conference setting to get the student-athletes used to handling themselves in front of both print and electronic media. He videotapes the mock interview sessions and reviews these with the student-athletes to help them become more comfortable in an interview setting. Karam also helps the LSU players get prepared for a professional career by working closely with those players on the interview process.



Rick Greene graduated in communication studies in the spring of 2003. Greene was the top relief pitcher on LSU's first national championship team in 1991, and he played several years of professional baseball.

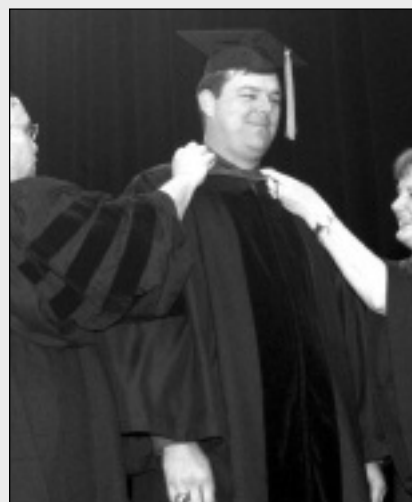

Former LSU pitcher Bhrett McCabe received his Ph.D in psychology in 2003.



## 2005 LSU BASEBALL SEC Academic Honor Roll

Brad Bass  
Steven Broschovsky  
Chase Dardar  
Will Davis  
Jason Determann  
Jordan Faircloth  
Bryan Harris  
Chris McDougall  
Lane Mestepey  
Brandon Nall  
Bruce Sprowl  
Nick Stavinoha

Critical to the development of an athlete as a student is an adequate academic facility and capable staff to further the athlete's progress. The Cox Communications Academic Center for Student-Athletes is responsible for overseeing the educational development and progress toward graduation for all student-athletes. The staff acts as a liaison between the athlete and the academic communities and insures that student-athletes comply with academic rules established by the University, NCAA and SEC. The staff also coordinates academic programs designed to assist student-athletes in acquiring a quality education.

## Academic Staff



**Dr. Roger Grooters**  
Executive Director



**Ted White**  
Director



**Dr. Tommy Karam**  
Director/Communications Lab



**Tommy Powell**  
Technology Coordinator  
Baseball Advisor



**Jeanne Hieronimus**  
Learning Specialist



**Jennifer Timmer**  
Learning Specialist



**Kristen Price**  
Tutorial Coordinator



**Dr. Mary Boudreaux**  
Associate Director





"The **Academic Center for Student-Athletes** is a tremendous asset to all athletes. It provides those tangibles that are necessary to achieve success in a collegiate environment. The Center provides tutors to help you understand your course material, academic coaches who teach you organizational skills, and time management seminars to enhance the skills needed in this society.

**"In one word, the Center is GREAT!"**

**- Shaquille O'Neal**

*LSU basketball player, 1989-92, the 2000 and 2002 NBA MVP for the Los Angeles Lakers and a 2000 graduate of LSU*

INTRO

THIS IS LSU

PREVIEW

TIGERS

COACHES

REVIEW

HISTORY

RECORDS

LSU

## The Services

- Tutoring
- Career Counseling and Development
- Time Management
- Study Skills
- Insure that student-athletes comply with academic rules established by the University, NCAA and SEC

## The Goal

For each student-athlete to reach and receive the highest-quality education and degree.

## The Responsibility

To oversee the educational development and progress toward graduation for all student-athletes.

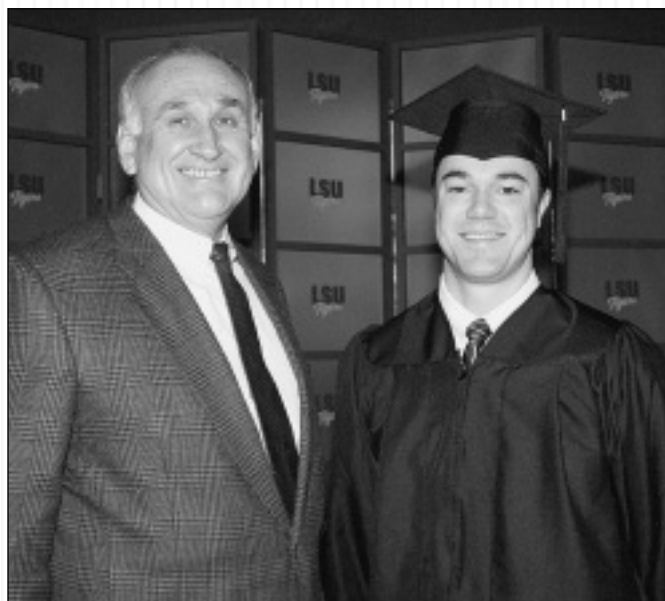

Academic All-American Warren Morris (right), pictured with LSU President Dr. William Jenkins, received a zoology degree in December, 1997.

## LSU Baseball Graduates Since December 1999

Kurt Ainsworth	Wes Davis	Justin Hill	David Miller	Antoine Simon
Blair Barbier	Jason Determann	Trey Hodges	Tommy Morel	Chucky Son
Bryon Bennett	Jordan Faircloth	Ty Jensen	Brandon Nall	Nick Stavinoha
Tom Bernhardt	Shawn French	Mike Koerner	Mike Neal	Johnnie Thibodeaux
Christian Bourgeois (Master's)	Eddy Furniss	Jeff Leaumont	Tim Nugent	Doug Thompson
Billy Brian	Jamin Garidel	Jeremy Loftice	Bo Pettit	Jake Tompkins
Matt Colvin	Rick Greene	Barry Manuel	Chris Phillips	Chad Vaught
Patrick Coogan	Weylin Guidry	Billy McBride	David Raymer	Kevin Ward (MBA)
Josh Dalton	Matt Heath	Bhrett McCabe (Ph.D)	Ryan Richard	Dustin Weaver
Mike Daly	Courtney Hernandez	Trey McClure	Ben Saxon	Eric Wiethorn
Brad David	Danny Higgins	Lane Mestepey	Kevin Shipp	Jeremy Witten

LSU baseball players frequently visit hospitals and schools as part of their commitment to community outreach.

## GIVING BACK

### Community Service



### What is CHAMPS?

The CHAMPS/Life Skills program was developed by the NCAA to help prepare student-athletes for the challenges of life beyond the playing field. Through workshops, service projects, and social events, CHAMPS, an acronym for Challenging Athletes Minds for Personal Success, brings LSU student-athletes information that will prepare them for the biggest game of all - the game of life!

### How can CHAMPS help?

By focusing on "real life" skills and personal development, the CHAMPS Program not only assists the student-athletes with meeting daily challenges, but also enhances student-athletes' growth in their college years and beyond.

### CHAMPS at LSU

The CHAMPS/Life Skills program at LSU is operated out of the Academic Center for Athletes, and the focus of the program is on five commitments viewed as critical to personal growth:

- I. **Academic Excellence**
- II. **Athletic Excellence**
- III. **Career Development**
- IV. **Personal Development**
- V. **Community Service**



## A Cut Above

Members of LSU baseball and tennis teams participated in the "Clippin' for Katrina" head shaving drive this past fall. Pitcher Clay Dirks (above, left) from the baseball team and Danny Bryan from the tennis team both had their head shaved to raise money for Habitat for Humanity. Representatives from the Aveda Institute were on hand to shave heads in Free Speech Alley in front of the LSU Union for \$12 to raise money for the home building organization.



## Student-Athlete Advisory Board

The Student-Athlete Advisory Board (SAAB) is made up of athletes that have been chosen by the coaches and/or athletes to represent that particular team.

The student-athletes attend regular meetings on their team's behalf and put forward the opinions and ideas for discussion that are brought to them from coaches and student-athletes. If there is an issue that is important, coaches and student-athletes are urged not to hesitate to inform their representative.

## CHAMPS Staff



**Mike Mallet**

CHAMPS Director

## LSU CHAMPS Program Gets National Honor

The LSU CHAMPS life skills program was recently named as one of five schools receiving the Program of Excellence award from the National Association of Athletic Directors. A "Program of Excellence" award is designed to recognize Division IA athletics programs that have established student-athlete welfare as the cornerstone of their operating principles. In identifying LSU's CHAMPS program as a "Program of Excellence", the school had to show:

- all five commitments of the CHAMPS program be in place and demonstrate both substance and longevity, i.e. the program exists as a total departmental commitment and is a part of the operating principles of the athletics program.
- goals and objectives are stated for all components which are designed to address the needs of the student-athletes and an evaluation process is defined.
- staff and budgets are available to support all five commitments of the CHAMPS program.
- the program shows evidence of marketing the CHAMPS program to the student-athletes, staff, university and community.
- comprehensive programming is available to all student-athletes in all five areas of the CHAMPS program.



## Rehabilitation

LSU's Broussard Center for Athletic Training boasts some of the most technologically advanced equipment to aid the recuperation and rehabilitation of LSU's student-athletes.

**L**SU boasts the largest and most complete athletic training facility in all of collegiate athletics. Focused on aggressive rehabilitation, the Broussard Center for Athletic Training is furnished with the latest in technology and equipment. Some of the features of the 23,000-square foot facility include an on-site x-ray room, an in-house pharmacy, as well as state-of-the-art hydrotherapy pools. The Broussard Center for Athletic Training is equipped with the largest hydrotherapy pools in both collegiate and professional sports and is one of the few collegiate training centers with a full-service pharmacy, as well as an on-site x-ray room. LSU is also the only school in college athletics with a training room equipped with a full-service vision center. The facility is named in honor of legendary trainer Dr. Martin J. Broussard, who served as LSU's athletic trainer for over 40 years.

FACILITY BUILT BY THE TIGER ATHLETIC FOUNDATION



## Amenities

- ▶ 23,000 square foot athletic training facility
- ▶ On-site x-ray room
- ▶ In-house full-service pharmacy
- ▶ In-house dental and vision centers
- ▶ A hydrotherapy pool



## Hydrotherapy Pool

The training center has several pool areas for use in athletic rehabilitation.



## Vision Center

Dr. Don Peavy conducts eye exams for LSU's student-athletes in a convenient location in the Broussard Center for Athletic Training.



## Pharmacy

The LSU Athletic Training Pharmacy is the only one of its kind in college athletics. Staffed by pharmacist Kevin Denoux, the pharmacy provides the Tigers with first-class service in a convenient location.



The LSU strength and conditioning facility, located in Tiger Stadium, was built in 1997 and features the latest in both strength training and cardiovascular training equipment. Measuring 10,000-square feet, LSU has one of the finest strength and conditioning facilities in the nation.

LSU's strength and conditioning team took a new direction in 2000 under strength coach Tommy Moffitt, who was named the 1999 Collegiate Football Strength and Conditioning Coach of the Year by the Professional Football Strength and Conditioning Coaches Society.

Strength and conditioning can be the heart and soul of an athletic program's success, and LSU has taken great strides to improve its strength program and facilities.

### Amenities

- ▶ 28 multi-purpose power stations
- ▶ 36 assorted selectorized machines
- ▶ 10 dumbbell stations with 2 sets of 5-180 pound free weights
- ▶ Custom made equipment by Body Masters and Eleiko



FACILITY BUILT BY THE TIGER ATHLETIC FOUNDATION



INTRO

THIS IS LSU

PREVIEW

TIGERS

COACHES

REVIEW

HISTORY

RECORDS

LSU

The state capitol building of Louisiana, located in Baton Rouge, is the tallest capitol building in the nation at 34 stories.

Hospitality and comfort are a Southern tradition practiced to perfection around Baton Rouge. Minutes from the city, ancient moss-draped oaks, fragrant honeysuckle, formal gardens and the finest examples of Southern architecture await. Combine this with the excitement of the mighty Mississippi River, Cajun music and a gourmet meal that is topped with freshly brewed cafe-au-lait at one of Baton Rouge's fine restaurants. Mix in an LSU athletic event, and Baton Rouge becomes one of the most attractive cities for living, entertainment and education in the South.



## Baton Rouge Facts

### POPULATION:

Baton Rouge 227,818

### AVERAGE TEMPERATURES:

High	81.3
Low	52.5
Average	67.5

The average annual temperature in Baton Rouge is 68 degrees and the city features a semi-tropical climate highlighted by mild winter months.



## Proximity

Baton Rouge is just an hour away from the French Quarter in New Orleans and even closer to the million-acre Atchafalaya Swamp, which is called one of the biggest fishing ponds in the country.



## Mississippi River

Baton Rouge, the capital city of Louisiana, sits on the banks of the Mississippi River.

## Distance Chart from Baton Rouge (BASED ON 70 MPH SPEED):

Atlanta, Ga. ....7 hours	Jackson, Miss. ....2 <sup>1/2</sup> hours	New Orleans, La. ....1 hour
Biloxi, Miss. ....2 hours	Jacksonville, Fla. ....8 <sup>1/2</sup> hours	Orlando, Fla. ....10 hours
Birmingham, Ala. ....6 hours	Little Rock, Ark. ....5 hours	Pensacola, Fla. ....4 hours
Dallas, Texas ....6 <sup>1/2</sup> hours	Mobile, Ala. ....3 hours	Shreveport, La. ....4 hours
Houston, Texas ....4 hours	Monroe, La. ....2 <sup>1/2</sup> hours	



The St. Louis Cathedral in Jackson Square is located in the heart of the historic French Quarter area of New Orleans.



## Unique Culture

Louisiana is home to Mardi Gras, a two-week party that includes more than 60 parades and millions of visitors from around the world. All year long New Orleans Jazz, Creole culture, stately riverboats and some of the finest cuisine in the world is mixed into the diverse and renowned culture of Louisiana.



## Sportsman's Paradise

Louisiana offers some of the finest hunting, fishing and boating opportunities in the country.



## Cuisine

Foods like boiled crawfish, jambalaya, shrimp etouffee, and gumbo make the Cajun and Creole cuisine of Louisiana the envy of the nation.



The East Brown Pelican is Louisiana's State Bird.

Louisiana, one of America's most culturally and geographically diverse states, is located in the heart of the Deep South. Adjacent to the Gulf of Mexico and dotted with hundreds of lakes and bayous, Louisiana is home to all types of terrain from swamps and marshes to lush forests and gentle hills. The state is known for its charm and friendly people, and still maintains the stately antebellum plantations and majestic oaks of its early days. The atmosphere is elegant, yet relaxed and casual.

## Louisiana Facts

Nickname: .....The Pelican State  
Admitted to Union: ..... April 30, 1812  
State Colors: .....Gold, white and blue  
State Bird: .....Brown Pelican

State Dog: .....Catahoula Leopard Dog  
State Tree: .....Bald Cypress  
State Flower: .....Magnolia  
Climate: .....Subtropical



INTRO

THIS IS LSU

PREVIEW

TIGERS

COACHES

REVIEW

HISTORY

RECORDS

LSU



## Shaquille O'Neal

Three-time NBA champion and 2000 league MVP Shaquille O'Neal joined the long list of prominent LSU alumni when he earned his degree in General Studies in December 2000.

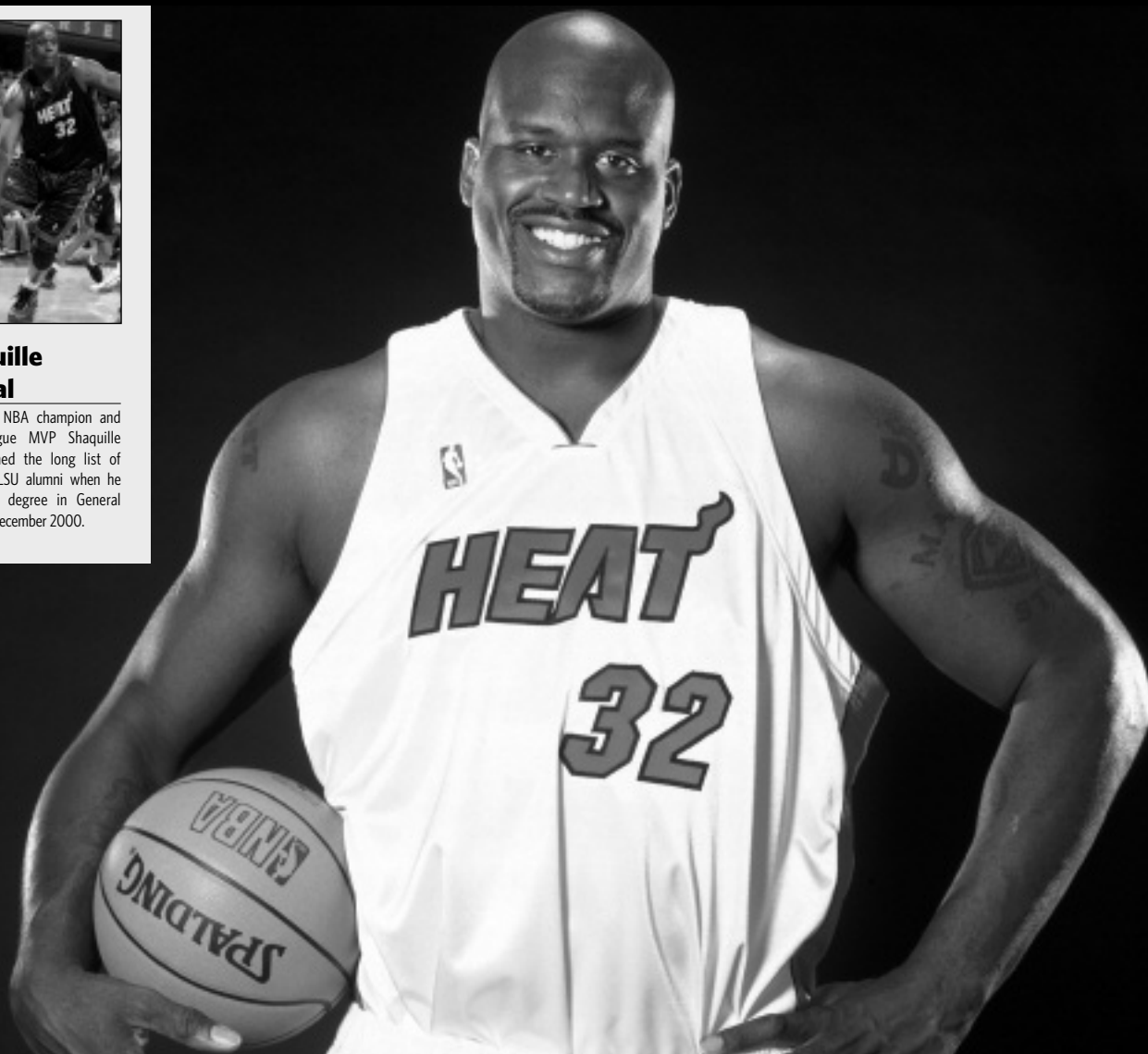

**W**hile LSU makes its mark on the playing field, winning 43 national titles, the state's flagship University continues to be a breeding ground for some of the greatest minds in the world—past and present.



### Eduardo Aguirre, Jr.

Named the first Director of U.S. Citizenship and Immigration Services (USCIS), a department under the Department of Homeland Security. President George W. Bush appointed him to this position, in February 2003.



### Kevin Faulk

Excelled in both the classroom and on the playing field as he graduated in just 3 years. Faulk is currently a member of the three-time Super Bowl Champion New England Patriots.



### Dr. James Andrews

A world-renowned orthopedic surgeon. Andrews is a 1963 graduate of LSU and a 1967 graduate of LSU Medical School. While at LSU, Andrews won the SEC indoor and outdoor titles in the pole vault.



### Carlos Roberto Flores

Currently president of Honduras, a position to which he was elected in 1997. Flores is married to the former Mary Carol Flake, also an alumnus of LSU.



### Lod Cook

Graduated from LSU with a bachelor's degree in Mathematics in 1955 and then earned his Master's degree in Petroleum Engineering in 1955. Cook served as CEO of ARCO for nine years.



### Jim Flores

Graduated from LSU and currently is the Vice Chairman of Ocean Energy, the World's Leader in Oil Exploration, based in Houston, Texas.



# Prominent LSU Alumni

INTRO

THIS IS LSU

PREVIEW

TIGERS

COACHES

REVIEW

HISTORY

RECORDS

LSU

## Donald R. Anderson -

Diplomat.

## Larry Arthur - AIDS

researcher.

## Elizabeth Ashley - Actress.

## John Ed Bradley - Sports

Illustrated writer and novelist.

## John Breaux - U.S. Senator

(1987-2004) and U.S. Congressman (1972-86) from Louisiana.

## Don Clayton - President and

CEO, Meridian Oil Co.

## "Lightning Joe"

Lawton Collins - Chief of Staff for President Truman.

## Eric Arture Delvalle -

Former president of Panama.

## A. Wright Elliott -

Executive vice president, Chase Manhattan Bank.

## Graves Erskine - U.S. Marine

Corps General in WWII.

## Maxime A. Faget -

Designed Mercury and Gemini space-crafts.

## Mary Carol Flake Flores

- First Lady of Honduras.

## Julie Giroux - Emmy Award-

winning composer.

## Rufus William (Bill)

Harp - Television set decorator.

## Walter Hitesman - Former

president, *Reader's Digest*.

## Hubert Humphrey - U.S.

vice president (1965-69).

## W. Vernon Jones - Branch

Division Chief, NASA headquarters

## Russell Long - U.S. Senator

from Louisiana, 1948-87.

## James Malmberg -

President, CEO, Piccadilly.

## Ray Marshall - Secretary of

Labor under President Carter.

## Grover Murray - President

emeritus of Texas Tech University.



**Bill Conti** - Oscar-winning composer who has written theme music for several well-known movies, including *Rocky* and its sequels, *The Karate Kid* and *For Your Eyes Only*.

**Edwin Newman** - TV journalist and commentator.

## Carolyn Bennett

**Patterson** - Former senior editor, *National Geographic*.

## J. Howard Rambin - CEO,

Texaco.

**Rex Reed** - Drama critic, syndicated columnist.

## Maj. Gen. Thomas

**Rhame** - Led 1st Infantry Division against Iraq during Persian Gulf War.

## Thomas O. Ryder -

President, American Express Publication Corp. and magazine publisher.

## Dolores Spikes - President

of the University of Maryland-Eastern Shore.

## Ray Strother - Author, politi-

cal consultant.

## Billy Tauzin - U.S. House of

Representatives from 1980-2005

## Joanne Woodward -

Academy Award-winning actress.



## Reinosuke Hara

Researched at LSU in the 1950s and then later received the honorary Doctorate of Science degree from LSU in 1992. Currently is Vice-Chairman of Seiko Instruments.



## Eddie J. Jones

President of the NFL's Miami Dolphins franchise. The 36-year veteran of the NFL currently serves on the NFL's Employee Benefits Committee.



## Mary L. Landrieu

Became the first woman from Louisiana elected to a full term in the United States Senate in 1997.



## Marty Sixkiller

Senior Technical Director for PDI/DreamWorks' movies "Antz", "Shrek", and "Shrek 2."



## Harry J. Longwell

Graduated from LSU in 1963 with a Bachelor's degree in Petroleum Engineering and currently is Executive Vice President of ExxonMobil.

## James Carville

Received both a Bachelor's degree and Law degree from LSU. Carville gained fame in the 1990s as the chief campaign strategist for Bill Clinton and Al Gore. Carville also penned a best-selling memoir titled *All's Fair: Love, War and Running for President*.



The five individuals on this page are the only men to have their jerseys retired by LSU. Men's Basketball has retired the No. 23 for Pete Maravich, No. 50 for Bob Pettit, Jr., and No. 33 for Shaquille O'Neal. Football's only retired jersey is the No. 20 worn by Billy Cannon, while baseball retired the No. 15 in honor of longtime coach and current athletics director Skip Bertman.



50

### Bob Pettit

Led LSU to its first NCAA Final Four in 1953 and he later became the first player in NBA history to exceed the 20,000-plus point barrier. Pettit is a member of the NBA Hall of Fame and in 1997 he was named as one of the top 50 players in NBA history.

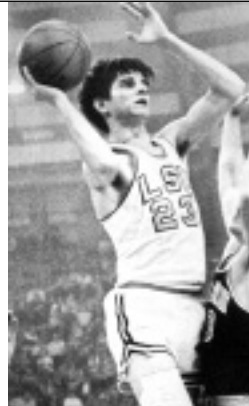

23

### Pete Maravich

"Pistol Pete" Maravich still holds the NCAA record for career points with 3,667 and for career scoring average with 44.2 points a game. He was selected the National Player of the Year in 1970 after leading the Tigers to the NIT Final Four. He scored 50+ points an amazing 28 times. He went on to a 10-year professional career and was selected as one of the NBA's 50 greatest players in 1997.



33

### Shaquille O'Neal

Was the first pick in the 1992 NBA Draft. He was named MVP of the league in 2000 and was a three-time NBA Finals MVP after leading the Los Angeles Lakers to three World Championships. At LSU, O'Neal averaged 21.6 points and 13.6 rebounds for his career, and in 1991, he was named the World's Amateur Athlete of the Year as well as SEC Athlete of the Year and National Player of the Year. In 1997, he was named as one of the top 50 players in NBA history.



20

### Billy Cannon

One of the true legends of college football in the South, Cannon was the 1959 Heisman Trophy winner and helped the Tigers to the 1958 national title. Cannon's most memorable performance came in 1959 against Ole Miss when No. 1 LSU trailed No. 3 Ole Miss 3-0 in the fourth quarter. He fielded a punt, broke seven tackles and returned it 89 yards for the 7-3 victory. He went on to a successful 11-year professional career.



15

### Skip Bertman

A legend in the college baseball ranks, Bertman created a dynasty at LSU, guiding the Tigers to five national titles in a 10-year stretch from 1991-2000. He also skippered the United States to a bronze medal at the 1996 Olympics in Atlanta and was an assistant on the gold medal-winning U.S. squad in Seoul, Korea in 1988. Bertman retired from coaching following the 2001 season and is currently the LSU athletics director.

**LSU's Success** in each of its 20 sports is evident with this outstanding list of former Tigers.



## Temeka Johnson

The 2004-05 Lieberman Award winner as the nation's top point guard, Johnson led the Lady Tigers to back-to-back NCAA Final Fours, the 2004-05 SEC regular season title and the 2003 tournament title, and was the SEC's all-time assist leader, finishing her career fifth in NCAA history with 945.



## Esther Jones

A 21-time All-American while at LSU, Jones won a gold medal as a member of the United States' 4x100-meter relay team at the 1992 Olympic Games in Barcelona.



## Nicki Arnstad

The 2002 NCAA Floor Exercise Co-Champion, Arnstad became the first LSU gymnast to win a national title. She was a two-time All-American and won the NCAA Central Regional Floor and All-Around Championships.

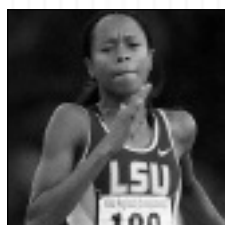

## Muna Lee

The most decorated track and field athlete in school history, Lee won 20 All-America awards and a school record seven national titles while helping the Lady Tigers to five NCAA team championships during her time at LSU. A 2004 Olympian, she finished seventh in the 200 meters at the Summer Games in Athens, Greece.



## Britni Sneed

One of three four-time first-team All-SEC selections in conference history, Sneed was a two-time SEC Player of the Year and a three-time NFCA All-American, leading the Tigers to their first Women's College World Series appearance in 2001.



## Walter Davis

An Olympian in 2000 and 2004, Davis helped LSU to national titles in 2001 and 2002. The SEC Male Athlete of the Year in 2002, he won six NCAA titles and earned a school-record nine All-America honors.



## David Toms

The two-time SEC Player of the Year, Toms has gone on to a successful career on the PGA Tour. Among his PGA Tour victories was a thrilling win at the PGA Championship in August of 2001.



## Marie Ferdinand

The eighth pick overall in the 2001 WNBA draft by the Utah Starzz. A Kodak All-American in 2000-01 who helped the Lady Tigers to the Elite Eight in 2000 and to the NCAA Tournament three times. She is a two-time WNBA all-star selection.



## Todd Walker

Capped his LSU career as the SEC's all-time leader in hits, runs, RBIs, and total bases. Walker, who is a member of the All-Time College World Series Team, led LSU to the national title in 1993. A 2006 inductee into the LSU Athletics Hall of Fame.



## Meredith Duncan

The nation's top collegiate golfer in 2002, Duncan left LSU as the school's best female golfer. She earned first-team All-America honors as a senior in 2002 and won the United States Women's Amateur Championship in 2001.



## Ben McDonald

Named National Player of the Year in 1989 and he was later the first player chosen in the Major League Baseball Draft by the Baltimore Orioles.

## WALL OF HONOR

INTRO

THIS IS LSU

PREVIEW

TIGERS

COACHES

REVIEW

HISTORY

RECORDS

LSU



**F**our of the finest men to wear an LSU baseball uniform - third baseman Wally Pontiff, pitcher Robbie Smith, pitcher Ben McDonald and head coach Skip Bertman - are recognized on LSU's Wall of Honor, the center field wall of Alex Box Stadium. Their jersey numbers have been painted on the wall as permanent tributes to individuals who brought esteem to the university through their exploits on the field and through their accomplishments as vital citizens. Pontiff and Smith have been honored posthumously.

Robbie Smith served as team captain of the 1985 LSU squad that won the SEC Western Division title.



## 19 BEN McDONALD

McDonald, a 6-7 right-hander from Denham Springs, La., capped a magnificent 1989 season by receiving the Golden Spikes Award, given by the United States Baseball Federation to the nation's most outstanding amateur player. McDonald, who was also named National Player of the Year by *Baseball America*, *The Sporting News* and *Collegiate Baseball*, was the first player chosen in the free-agent amateur draft and made his major league debut with the Baltimore Orioles in September, 1989.

McDonald, who set an LSU career mark with 373 Ks, established Southeastern Conference standards for single-season strikeouts (202), innings pitched (152.1) and consecutive scoreless innings (44.2). A two-time All-American and a 1988 Olympic gold medalist, he finished his LSU career with a 29-14 record and a 3.24 ERA.

McDonald, who enjoyed an excellent 10-year major league career with the Orioles and Milwaukee Brewers, also lettered as an LSU basketball player. He was a member of the 1986-87 Tiger hoops squad which advanced to the Elite Eight of the NCAA Tournament.

McDonald has volunteered his time to several philanthropic endeavors, including Special Olympics, Sojourner Truth House (prevention of domestic violence) and Child Abuse Prevention. He has also made significant financial contributions during his professional career to the LSU Scholarship Fund.

## 19 ROBBIE SMITH

Smith, a trooper for the Florida Highway Patrol, was killed in Miami in July 1997, when a man slammed his car into the back of Smith's parked police cruiser. The 34-year-old Smith, was trapped inside his car, which exploded on impact on Interstate 95.

Smith, a four-year veteran of the Florida Highway Patrol, had served with the Tri-County DUI Task Force for the 18 months prior to his death. The federally funded program allows nine state troopers from Dade, Broward and Palm Beach counties to stop drunk drivers and bring them to jail. For four years, Smith had been a member of the "One Hundred Club," a group of troopers recognized by the Florida Highway Patrol and Mothers Against Drunk Driving for having arrested more than 100 drunk drivers annually.

Smith came to the LSU baseball program in the fall of 1983 as a transfer from Miami Dade South Junior College. He pitched for head coach Skip Bertman's first two LSU teams in 1984 and 1985, serving as the '85 team captain. Smith earned 1985 all-Southeastern Conference honors, posting a 6-1 record and a 3.83 ERA in 80 innings of work. He recorded 71 strikeouts and 35 walks in helping the '85 Tigers win the SEC Western Division and advance to an NCAA regional for the first time in 10 years.

Smith pitched in the Minnesota Twins organization from 1985 to 1989, and he earned his bachelor's degree from LSU in 1989.

Smith is survived by his wife Lisa; their twins, Todd Michael and Taylor Marie; his parents David and Brenda Smith; and his brother Danny Smith, a former Florida Highway Patrol trooper now employed by the Coral Gables (Fla.) Police Department. Danny Smith pitched at the University of Miami when Bertman worked as an assistant coach there.

INTRO
THIS IS LSU
PREVIEW
TIGERS
COACHES
REVIEW
HISTORY
RECORDS
LSU



## 31 WALLY PONTIFF

Pontiff died on July 24, 2002, in his parents' Metairie, La., home due to heart abnormalities.

A three-year letterman, the 21-year-old star was the designated hitter on LSU's 2000 NCAA championship team, and he was the Tigers' starting third baseman in 2001 and 2002. A biological sciences major with a 3.25 gpa, Pontiff was named to the 2002 District VI Academic all-America team, and he was a two-time of the Southeastern Conference Academic Honor Roll.

Pontiff was selected by the Oakland Athletics in the 21st round of the 2002 major league baseball draft. Prior to his death, he was considering a decision to either sign with the Athletics or return to LSU for his senior season.

As a freshman, Pontiff helped lead the Tigers to the 2000 national title, batting .347 with 20 doubles, seven homers and 45 RBI. He was voted the Most Outstanding Player of the 2000 SEC Tournament, and he was named an honorable mention Freshman all-American by *Collegiate Baseball* magazine.

Pontiff also hit .347 in 2001 with nine doubles, seven homers and 58 RBI. He earned first-team all-SEC recognition, and he was voted to the NCAA Baton Rouge Regional all-tournament team. The Tigers reached the NCAA Super Regional round and completed the season ranked No. 9 in the country.

He batted .339 in 2002 with 20 doubles, six homers and 46 RBI, earning second-team all-SEC honors as the Tigers advanced to an NCAA Super Regional and finished No. 11 in the nation.

Pontiff completed the 2002 season on the LSU career Top 10 lists in three offensive categories -- hits (9th, 254), doubles (tied for 7th, 49) and batting average (10th, .344).

Prior to beginning his collegiate career, he was an honor roll student and all-state baseball player at Jesuit High School in New Orleans.

Pontiff is survived by his father Wally, Sr.; his mother, Terry; a younger sister, Haley; and a younger brother, Nicholas.



Skip Bertman presents Ben McDonald with a plaque commemorating his spectacular LSU career.



Skip Bertman joins the family of the late Robbie Smith in a 1999 pre-game ceremony honoring Robbie's achievements.



The Wally Pontiff Jr. Foundation donated \$10,000 to LSU Athletics in the fall of 2005. Wally Pontiff Sr. (right) presented the check to LSU Athletics Director Skip Bertman.

## 15 SKIP BERTMAN

Bertman's #15 jersey was formally retired after his final regular-season appearance in Alex Box Stadium on May 13, 2001 versus Auburn. A legend in the college baseball ranks, Bertman created a dynasty at LSU, guiding the Tigers to five national titles in a 10-year stretch from 1991-2000. He also skippered the United States to a bronze medal at the 1996 Olympics in Atlanta and was an assistant on the gold medal-winning U.S. squad in Seoul, Korea in 1988. Bertman retired from coaching following the 2001 season and is currently the LSU athletic director. For a summary of Bertman's fabulous 18-year LSU coaching career, please see Pages 106-109.

# First-Team All-Americans

INTRO

THIS IS LSU

PREVIEW

TIGERS

COACHES

REVIEW

HISTORY

RECORDS

LSU



**Allen Smith**

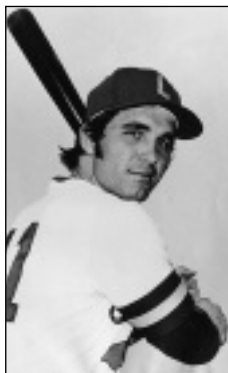

**Mike Miley**



**Ben McDonald**



**Wes Grisham**



**Lloyd Peever**



**Todd Walker**



**Brett Laxton**



**Russ Johnson**

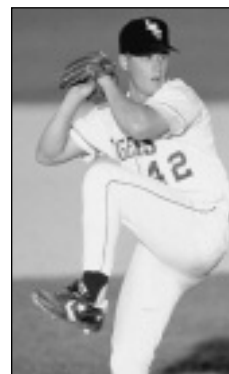

**Scott Schultz**

## Allen Smith | LHP • Maysville, Ky.

1961 First-Team All-American

Smith's LSU Career Statistics

YEAR	W-L	ERA	IP	H	R	ER	BB	SO
1960	5-5	2.31	70.1	55	27	18	21	46
1961	10-2	1.34	88.0	53	18	13	25	75
1962	7-2	1.93	79.0	59	30	17	27	54
<b>TOTAL</b>	<b>22-9</b>	<b>1.82</b>	<b>237.1</b>	<b>167</b>	<b>75</b>	<b>48</b>	<b>73</b>	<b>175</b>

## Mike Miley | INF • Metairie, La.

1974 First-Team All-American

Miley's LSU Career Statistics

YEAR	G	AB	R	H	AVG.	2B	3B	HR	RBI	BB	SO	SB
1972	39	120	27	40	.333	7	1	8	31	22	16	3
1973	31	99	22	27	.273	4	2	2	11	21	28	3
1974	35	102	19	28	.275	6	4	3	16	24	13	5
<b>TOTAL</b>	<b>105</b>	<b>321</b>	<b>68</b>	<b>95</b>	<b>.280</b>	<b>17</b>	<b>7</b>	<b>13</b>	<b>58</b>	<b>67</b>	<b>57</b>	<b>11</b>

## Ben McDonald | RHP • Denham Springs, La.

1988 & 1989 First-Team All-American • 1989 Golden Spikes Award Recipient

McDonald's LSU Career Statistics

YEAR	G-GS	W-L	ERA	SV	CG	SHO	IP	H	R	ER	BB	SO
1987	14-4	2-3	4.06	1	0	0	37.2	43	19	17	4	27
1988	22-14	13-7	2.65	1	10	0	118.2	96	46	35	27	144
1989	26-21	14-4	3.49	4	8	3	152.1	124	68	59	40	202
<b>TOTAL</b>	<b>62-39</b>	<b>29-14</b>	<b>3.24</b>	<b>6</b>	<b>18</b>	<b>3</b>	<b>308.2</b>	<b>263</b>	<b>133</b>	<b>111</b>	<b>71</b>	<b>373</b>

## Wes Grisham | OF • Norman, Okla.

1990 First-Team All-American

Grisham's LSU Career Statistics

YEAR	G	AB	R	H	AVG.	2B	3B	HR	RBI	BB	SO	SB
1989	72	291	68	106	.364	26	6	19	85	31	44	11
1990	73	278	65	100	.360	18	4	11	72	34	41	5
<b>TOTAL</b>	<b>145</b>	<b>569</b>	<b>133</b>	<b>206</b>	<b>.362</b>	<b>44</b>	<b>10</b>	<b>30</b>	<b>157</b>	<b>65</b>	<b>85</b>	<b>16</b>

## Lloyd Peever | RHP • Stonewall, Okla.

1992 First-Team All-American • 1992 Collegiate Baseball National Player of the Year

Peever's LSU Career Statistics

YEAR	G-GS	W-L	ERA	SV	CG	SHO	IP	H	R	ER	BB	SO
1992	17-15	14-0	1.98	0	3	1	104.2	67	25	23	20	116

## Todd Walker | 2B • Bossier City, La.

1993 & 1994 First-Team All-American • 1993 College World Series Most Outstanding Player  
1992 National Freshman of the Year • All-Time College World Series Team

Walker's LSU Career Statistics

YEAR	AB	R	H	RBI	AVG.	2B	3B	HR	TB	SPCT.	BB	SO	SB
1992	250	72	100	76	.400	21	3	12	163	.652	38	28	18
1993	276	85	109	102	.395	17	11	22	214	.775	49	35	14
1994	257	77	101	68	.393	23	1	18	180	.700	52	28	19
<b>TOTAL</b>	<b>783</b>	<b>234</b>	<b>310</b>	<b>246</b>	<b>.396</b>	<b>61</b>	<b>15</b>	<b>52</b>	<b>557</b>	<b>.711</b>	<b>139</b>	<b>91</b>	<b>51</b>

## Brett Laxton | RHP • Audubon, N.J.

1993 First-Team All-American • 1993 National Freshman of the Year

Laxton's LSU Career Statistics

YEAR	G-GS	W-L	ERA	SV	CG	SHO	IP	H	R	ER	BB	SO
1993	19-17	12-1	1.98	0	5	1	109	67	32	24	47	98
1994	14-14	4-5	4.36	0	1	0	66	63	46	32	38	54
1995	13-13	4-4	4.37	0	0	0	68	65	44	33	42	65
1996	14-12	8-2	3.54	0	0	0	56	50	29	22	28	55
<b>TOTAL</b>	<b>60-56</b>	<b>28-12</b>	<b>3.34</b>	<b>0</b>	<b>6</b>	<b>1</b>	<b>299</b>	<b>245</b>	<b>151</b>	<b>111</b>	<b>155</b>	<b>272</b>

## Russ Johnson | SS • Denham Springs, La.

1994 First-Team All-American • 1994 SEC Player of the Year

Johnson's LSU Career Statistics

YEAR	G	AB	R	H	AVG.	2B	3B	HR	RBI	BB	SO	SB
1992	63	240	61	81	.338	16	3	7	49	29	35	16
1993	71	259	83	92	.355	18	3	8	58	67	24	19
1994	66	234	72	96	.410	26	4	17	74	67	25	26
<b>TOTAL</b>	<b>200</b>	<b>733</b>	<b>216</b>	<b>269</b>	<b>.367</b>	<b>60</b>	<b>10</b>	<b>32</b>	<b>181</b>	<b>163</b>	<b>84</b>	<b>61</b>

## Scott Schultz | RHP • Sterling, Va.

1995 First-Team All-American

Schultz' LSU Career Statistics

YEAR	G-GS	W-L	ERA	SV	CG	SHO	IP	H	R	ER	BB	SO
1992	21-10	8-3	2.90	0	3	1	93.1	80	32	31	29	76
1993	23-12	7-3	4.91	3	0	0	66.0	76	43	36	33	52
1994	19-17	12-2	3.26	1	4	1	118.2	112	60	43	29	131
1995	16-15	11-4	3.46	0	6	0	117.0	97	49	45	27	150
<b>TOTAL</b>	<b>79-54</b>	<b>38-12</b>	<b>3.51</b>	<b>4</b>	<b>13</b>	<b>2</b>	<b>398.0</b>	<b>365</b>	<b>184</b>	<b>155</b>	<b>118</b>	<b>409</b>



**Eddie Yarnall**



**Eddy Furniss**



**Patrick Coogan**



**Brandon Larson**



**Brad Cresse**

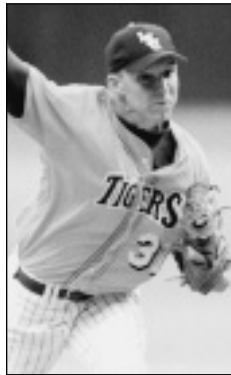

**Kurt Ainsworth**



**Aaron Hill**



**Jon Zeringue**



**Ryan Patterson**

INTRO

THIS IS LSU

PREVIEW

TIGERS

COACHES

REVIEW

HISTORY

RECORDS

LSU

## Eddie Yarnall | LHP • Coral Springs, Fla.

1996 First-Team All-American

Yarnall's LSU Career Statistics

YEAR	G-6S	W-L	ERA	SV	CG	SHO	IP	H	R	ER	BB	SO
1994	5-5	0-0	10.95	0	0	0	12.1	12	16	15	10	17
1995	16-10	5-0	3.45	0	1	0	60	46	29	23	36	87
1996	19-17	11-1	2.38	0	3	0	124.2	89	37	33	52	156
<b>TOTAL</b>	<b>40-32</b>	<b>16-1</b>	<b>3.24</b>	<b>0</b>	<b>4</b>	<b>0</b>	<b>197</b>	<b>147</b>	<b>82</b>	<b>71</b>	<b>98</b>	<b>260</b>

## Eddy Furniss | 1B • Nacogdoches, Texas

1996 & 1998 First-Team All-American • 1998 Dick Howser Award Recipient

1996 SEC Player of the Year

Furniss' LSU Career Statistics

YEAR	AVG.	G	AB	R	H	2B	3B	HR	RBI	BB	SO	SB-A
1995	.326	62	215	30	70	14	1	9	52	15	44	2-2
1996	.374	66	238	69	89	21	1	26	103	46	43	1-2
1997	.378	70	259	77	98	25	0	17	77	58	56	0-3
1998	.403	67	236	85	95	27	3	28	76	72	40	0-3
<b>TOTAL</b>	<b>.371</b>	<b>265</b>	<b>948</b>	<b>261</b>	<b>352</b>	<b>87</b>	<b>5</b>	<b>80</b>	<b>308</b>	<b>191</b>	<b>183</b>	<b>3-10</b>

## Patrick Coogan | RHP • Baton Rouge, La.

1997 First-Team All-American

Coogan's LSU Career Statistics

YEAR	G-6S	W-L	ERA	SV	CG	SHO	IP	H	R	ER	BB	SO
1995	8-2	2-0	3.72	0	0	0	19.1	15	9	8	3	27
1996	26-10	6-0	4.13	1	0	0	80.2	88	48	37	28	95
1997	25-17	14-3	4.46	3	3	0	125	114	69	62	36	144
<b>TOTAL</b>	<b>59-29</b>	<b>22-3</b>	<b>4.28</b>	<b>4</b>	<b>3</b>	<b>0</b>	<b>225</b>	<b>217</b>	<b>126</b>	<b>107</b>	<b>67</b>	<b>266</b>

## Brandon Larson | SS • San Antonio, Texas

1997 First-Team All-American

1997 College World Series Most Outstanding Player

Larson's LSU Career Statistics

YEAR	G	AB	R	H	AVG.	2B	3B	HR	RBI	BB	SO	SB
1997	69	289	82	110	.381	16	2	40	118	21	57	9

## Brad Cresse | C • Seal Beach, Calif.

1998 & 2000 First-Team All-American • 2000 Johnny Bench Award Recipient

Cresse's LSU Career Statistics

YEAR	G	AB	R	H	AVG.	2B	3B	HR	RBI	BB	SO	SB
1997	45	122	25	27	.221	4	0	9	22	9	49	0
1998	63	232	55	75	.323	13	0	29	90	32	66	0
1999	59	215	52	65	.302	11	0	10	39	26	47	2
2000	69	273	73	106	.388	21	0	30	106	39	51	1
<b>TOTAL</b>	<b>236</b>	<b>842</b>	<b>205</b>	<b>273</b>	<b>.324</b>	<b>49</b>	<b>0</b>	<b>78</b>	<b>257</b>	<b>106</b>	<b>213</b>	<b>3</b>

## Kurt Ainsworth | RHP • Baton Rouge, La.

1999 First-Team All-American • 2000 Olympic Gold Medalist

Ainsworth's LSU Career Statistics

YEAR	G-6S	W-L	ERA	SV	CG	SHO	IP	H	R	ER	BB	SO
1998	6-0	0-0	4.50	0	0	0	8.0	10	5	4	7	14
1999	22-19	13-6	3.45	1	5	2	130.1	114	65	50	48	157
<b>TOTAL</b>	<b>28-19</b>	<b>13-6</b>	<b>3.51</b>	<b>1</b>	<b>5</b>	<b>2</b>	<b>138.1</b>	<b>124</b>	<b>70</b>	<b>54</b>	<b>55</b>	<b>171</b>

## Aaron Hill | SS - Visalia, Calif.

2003 First-Team All-American • 2003 SEC Player of the Year

Hill's LSU Career Statistics

YEAR	G-6S	AB	R	H	AVG.	2B	3B	HR	RBI	BB	SO	SB-SBA
2001	46-34	134	27	40	.299	5	1	5	36	15	17	6-7
2002	56-54	222	46	73	.329	18	2	9	47	20	20	10-11
2003	68-68	265	68	95	.358	27	4	9	67	47	21	9-11
<b>TOTAL</b>	<b>170-156</b>	<b>621</b>	<b>141</b>	<b>208</b>	<b>.335</b>	<b>50</b>	<b>7</b>	<b>23</b>	<b>150</b>	<b>82</b>	<b>58</b>	<b>25-29</b>

## Jon Zeringue | RF • Thibodaux, La.

2004 First-Team All-American • 2004 SEC Co-Player of the Year

Zeringue's LSU Career Statistics

YEAR	G-6S	AB	R	H	AVG.	2B	3B	HR	RBI	BB	SO	SB-SBA
2002	36-30	98	10	24	.245	5	0	2	8	6	21	1-1
2003	60-59	227	50	77	.339	15	0	13	45	21	56	6-10
2004	65-65	255	56	98	.384	19	2	12	57	26	37	3-5
<b>TOTAL</b>	<b>161-154</b>	<b>580</b>	<b>116</b>	<b>199</b>	<b>.343</b>	<b>39</b>	<b>2</b>	<b>27</b>	<b>110</b>	<b>53</b>	<b>114</b>	<b>10-16</b>

## Ryan Patterson | OF • Rowlett, Texas

2005 First-Team All-American • 2003 & 2005 First-Team All-SEC

Patterson's LSU Career Statistics

YEAR	G-6S	AB	R	H	AVG.	2B	3B	HR	RBI	BB	SO	SB-SBA
2003	64-63	263	59	92	.350	20	1	16	51	14	39	3-7
2004	65-65	293	70	100	.341	23	2	14	67	15	46	6-7
2005	61-61	249	74	92	.369	23	2	20	56	30	28	7-8
<b>Total</b>	<b>190-189</b>	<b>805</b>	<b>203</b>	<b>284</b>	<b>.353</b>	<b>66</b>	<b>5</b>	<b>50</b>	<b>174</b>	<b>59</b>	<b>113</b>	<b>16-22</b>



# MAJOR **LEAGUES**

INTRO

**THIS IS LSU**

PREVIEW

TIGERS

COACHES

REVIEW

HISTORY

RECORDS

LSU

**Paul Byrd**

Former LSU pitcher Paul Byrd defeated the Chicago White Sox in Game 1 of the 2005 ALCS.



Fifty-one former LSU players have reached the major leagues, including 37 Tigers since 1985. Head coach Smoke Laval tutored 24 future major leaguers during his tenure as an LSU assistant coach from 1984-93.

**Kurt Ainsworth****Todd Walker****Trey Hodges**



**Kurt Ainsworth**



**Albert Belle**



**Paul Byrd**

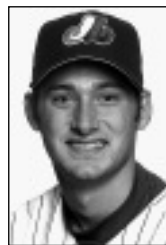

**Roy Corcoran**



**Mike Fontenot**



**Rick Greene**



**Mark Guthrie**



**Brad Hawpe**



**Aaron Hill**



**Trey Hodges**



**Russ Johnson**



**Ryan Jorgensen**



**Randy Keisler**



**Brandon Larson**



**Brett Laxton**



**Curtis Leskanic**



**Todd Linden**



**Barry Manuel**



**Ben McDonald**



**Warren Morris**



**Lyle Mouton**

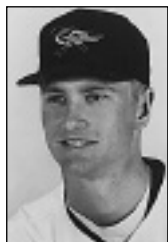

**John O'Donoghue**

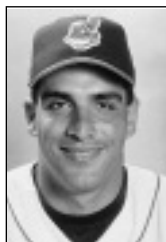

**Chad Ogea**



**Keith Osik**



**Clay Parker**



**Jeff Reboulet**



**Armando Rios**



**Andy Sheets**

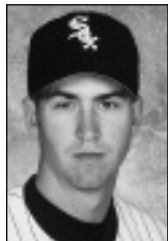

**Mike Sirotka**



**Russ Springer**



**Brian Tallet**

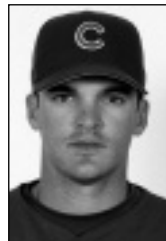

**Ryan Theriot**



**Jack Voigt**



**Todd Walker**



**Eddie Yarnall**

## INTRO

## THIS IS LSU

## PREVIEW

## TIGERS

## COACHES

## REVIEW

## HISTORY

## RECORDS

## LSU

Below is a complete listing of Tigers in the Major Leagues, spanning every era of LSU's 113-year baseball history.

### Joe Bill Adcock, OF

Coushatta, La.  
LSU: 1947  
**PLAYER**  
Cincinnati Reds: 1950-52  
Milwaukee Braves: 1953-62  
Cleveland Indians: 1963  
Los Angeles Angels: 1964  
Cleveland Indians: 1965-66  
**MANAGER**  
Cleveland Indians: 1967

### Kurt Ainsworth, RHP

Baton Rouge, La.  
LSU: 1997-99  
San Francisco Giants: 2001-03  
Baltimore Orioles: 2003-04

### A.W. Baird, INF

Cleburne, Texas  
LSU: 1916  
New York Giants: 1917, 1919

### Albert Belle, OF

Shreveport, La.  
LSU: 1985-87  
Cleveland Indians: 1989-96  
Chicago White Sox: 1997-98  
Baltimore Orioles: 1999-2000

### Buddy Blair, 3B

Columbia, Miss.  
LSU: 1933-34, 1936  
Philadelphia Athletics: 1942

### Jim Bowie, 1B

Fairfield, Calif.  
LSU: 1986  
Oakland Athletics: 1994-95

### Paul Byrd, RHP

Louisville, Ky.  
LSU: 1989-91  
New York Mets: 1995-96  
Atlanta Braves: 1997-98  
Philadelphia Phillies: 1998-2001  
Kansas City Royals: 2001-02  
Atlanta Braves: 2003-04  
Los Angeles Angels: 2005

### Roy Corcoran, RHP

Slaughter, La.  
LSU: 2001  
Montreal Expos: 2003-04

### Walker Cress, P

Ben Hur, Va.  
LSU: 1938-39  
Cincinnati Reds: 1948-49

### Alvin Dark, INF/OF/P

Commanche, Okla.  
LSU: 1943  
**PLAYER**  
Boston Braves: 1946, 1948-49  
New York Giants: 1950-56  
St. Louis Cardinals: 1956-58  
Chicago Cubs: 1958-59  
Philadelphia Phillies: 1960  
Milwaukee Braves: 1960  
**MANAGER**  
San Francisco Giants: 1961-64  
Kansas City Athletics: 1966-67  
Cleveland Indians: 1968-71  
Oakland Athletics: 1974-75  
San Diego Padres: 1977

### John Fetzer, P

Baton Rouge, La.  
LSU: 1944  
Boston Braves: 1948

### Mike Fontenot, INF

Slidell, La.  
LSU: 2000-01  
Chicago Cubs: 2005

### Mark Freeman, P

Memphis, Tenn.  
LSU: 1949-51  
Kansas City Athletics: 1959  
New York Yankees: 1959  
Chicago Cubs: 1960

### Rick Greene, RHP

Miami, Fla.  
LSU: 1990-92  
Cincinnati Reds: 1999  
Minnesota Twins: 2000

### Mark Guthrie, LHP

Venice, Fla.  
LSU: 1984-87  
Minnesota Twins: 1989-95  
Los Angeles Dodgers: 1995-98  
Boston Red Sox: 1999  
Chicago Cubs: 1999-2000  
Tampa Bay Devil Rays: 2000  
Toronto Blue Jays: 2000  
Oakland Athletics: 2001  
New York Mets: 2002  
Chicago Cubs: 2003

### Brad Hawpe, OF

Fort Worth, Texas  
LSU: 1999-2000  
Colorado Rockies: 2004-05

### Eric Hetzel, RHP

Crowley, La.  
LSU: 1985  
Boston Red Sox: 1989-90  
Baltimore Orioles: 1991

### Aaron Hill, INF

Visalia, Calif.  
LSU: 2001-03  
Toronto Blue Jays: 2005

### Trey Hodges, RHP

Spring, Texas  
LSU: 1999-2000  
Atlanta Braves: 2002-03

### Roland B. Howell, P

Napoleonville, La.  
LSU: 1910-12  
St. Louis Cardinals: 1912

### Russ Johnson, SS

Denham Springs, La.  
LSU: 1992-94  
Houston Astros: 1997-2000  
Tampa Bay Devil Rays: 2000-02  
New York Yankees: 2005

### Ryan Jorgensen, C

Kingwood, Texas  
LSU: 2000  
Florida Marlins: 2005

### Randy Keisler, LHP

Richards, Texas  
LSU: 1998  
New York Yankees: 2000-01  
San Diego Padres: 2003  
Cincinnati Reds: 2005

### Brandon Larson, INF

San Antonio, Texas  
LSU: 1997  
Cincinnati Reds: 2001-04

### Brett Laxton, RHP

Audubon, N.J.  
LSU: 1993-96  
Oakland Athletics: 1999  
Kansas City Royals: 2000

### Curtis Leskanic, RHP

Munhall, Pa.  
LSU: 1988-89  
Colorado Rockies: 1993-99  
Milwaukee Brewers: 2000-03  
Kansas City Royals: 2003-04  
Boston Red Sox: 2004

### Todd Linden, OF

Bremerton, Wash.  
LSU: 2001  
San Francisco Giants: 2003-05

### Dave Madison, P

Brooksville, Miss.  
LSU: 1941, 1943  
New York Giants: 1950  
St. Louis Cardinals: 1952  
Detroit Tigers: 1952-53

### Barry Manuel, RHP

Mamou, La.  
LSU: 1985-87  
Texas Rangers: 1991-93  
Baltimore Orioles: 1994  
Montreal Expos: 1995-96  
New York Mets: 1997  
Arizona Diamondbacks: 1998

### Ben McDonald, RHP

Denham Springs, La.  
LSU: 1987-89  
Baltimore Orioles: 1989-95  
Milwaukee Brewers: 1996-97

### Mike Miley, SS

Metairie, La.  
LSU: 1972-74  
California Angels: 1975-76

### Joe Moock, 3B

Plaquemine, La.  
LSU: 1964  
New York Mets: 1967

### Warren Morris, INF

Alexandria, La.  
LSU: 1993-96  
Pittsburgh Pirates: 1999-2001  
Minnesota Twins: 2002  
Detroit Tigers: 2003

### Lyle Mouton, OF

Lafayette, La.  
LSU: 1990-91  
Chicago White Sox: 1995-97  
Baltimore Orioles: 1998  
Milwaukee Brewers: 1999-2000  
Florida Marlins: 2001

### John O'Donoghue, LHP

Elkton, Md.  
LSU: 1988-90  
Baltimore Orioles: 1993-94  
Los Angeles Dodgers: 1994-96

### Chad Ogea, RHP

Lake Charles, La.  
LSU: 1989-91  
Cleveland Indians: 1994-98  
Philadelphia Phillies: 1999  
Tampa Devil Rays: 1999-2000

### Keith Osik, C

Wading River, N.Y.  
LSU: 1988-90  
Pittsburgh Pirates: 1996-2002  
Milwaukee Brewers: 2003  
Baltimore Orioles: 2004  
Washington Nationals: 2005

### Clay Parker, RHP

Grayson, La.  
LSU: 1982-85  
Seattle Mariners: 1987  
New York Yankees: 1988-89  
Detroit Tigers: 1990-91  
Oakland Athletics: 1991

### Jeff Reboulet, INF

Kettering, Ohio  
LSU: 1985-86  
Minnesota Twins: 1992-96  
Baltimore Orioles: 1997-99  
Kansas City Royals: 2000  
Los Angeles Dodgers: 2001-02  
Pittsburgh Pirates: 2003

### Armando Rios, OF

Carolina, Puerto Rico  
LSU: 1991-93  
San Francisco Giants: 1998-2001  
Pittsburgh Pirates: 2001-02  
Chicago White Sox: 2003

### Connie Ryan, INF

New Orleans, La.  
LSU: 1941  
New York Giants: 1942  
Boston Braves: 1943-50  
Cincinnati Reds: 1950-51  
Philadelphia Phillies: 1952-53  
Cincinnati Reds: 1953-54

### Andy Sheets, INF

St. Amant, La.  
LSU: 1991-92  
Seattle Mariners: 1996-97  
San Diego Padres: 1998  
Anaheim Angels: 1999  
Boston Red Sox: 2000  
Tampa Bay Devil Rays: 2001-02

### Mike Sirotka, LHP

Houston, Texas  
LSU: 1990-93  
Chicago White Sox: 1995-2000

### Russ Springer, RHP

Pollock, La.  
LSU: 1987-89  
New York Yankees: 1992  
California Angels: 1993-95  
Philadelphia Phillies: 1995-96  
Houston Astros: 1997  
Arizona Diamondbacks: 1998  
Atlanta Braves: 1998-99  
Arizona Diamondbacks: 2000-01  
St. Louis Cardinals: 2003  
Houston Astros: 2004-05

### Art Swanson, P

Baton Rouge, La.  
LSU: 1954  
Pittsburgh Pirates: 1955-57

### Brian Tallet, LHP

Bethany, Okla.  
LSU: 1998-2000  
Cleveland Indians: 2002-05

### Ryan Theriot, INF

Baton Rouge, La.  
LSU: 1999-2001  
Chicago Cubs: 2005

### Jack Voigt, OF

Venice, Fla.  
LSU: 1985-87  
Baltimore Orioles: 1992-95  
Texas Rangers: 1995-96  
Milwaukee Brewers: 1997  
Texas Rangers: 1998  
Oakland Athletics: 1998

### Todd Walker, INF

Bossier City, La.  
LSU: 1992-94  
Minnesota Twins: 1996-2000  
Colorado Rockies: 2000-01  
Cincinnati Reds: 2001-02  
Boston Red Sox: 2003  
Chicago Cubs: 2004-05

### Randy Wiles, LHP

New Orleans, La.  
LSU: 1970-73  
Chicago White Sox: 1977

### Eddie Yarnall, LHP

Coral Springs, Fla.  
LSU: 1994-96  
New York Yankees: 1999-2000  
Cincinnati Reds: 2000-01

**Eric Hetzel, RHP**

YEAR	A	GS	CG	W	L	ERA	IP	H	R	ER	BB	SO	HB	WP	BK	SHO	SV
1985	23	17	2	10	4	3.77	105	86	53	44	60	99	2	8	1	0	0

**Clay Parker, RHP**

YEAR	A	GS	CG	W	L	ERA	IP	H	R	ER	BB	SO	HB	WP	BK	SHO	SV
1982	18	9	4	4	4	4.96	65.3	61	50	36	50	42	1	4	-	1	-
1983	13	8	1	0	5	8.20	45	58	48	41	35	40	3	1	-	0	-
1984	21	13	4	7	5	4.04	91.3	95	56	41	30	67	2	6	-	0	-
1985	21	15	4	8	2	4.13	94.3	99	54	43	34	98	5	9	1	1	1
<b>TOTALS</b>	<b>73</b>	<b>45</b>	<b>13</b>	<b>19</b>	<b>16</b>	<b>4.90</b>	<b>296</b>	<b>313</b>	<b>208</b>	<b>161</b>	<b>149</b>	<b>247</b>	<b>11</b>	<b>20</b>	<b>1</b>	<b>2</b>	<b>1</b>

**Jeff Reboulet, IF**

YEAR	AB	R	H	RBI	AVG.	2B	3B	HR	TB	SPCT.	BB	SO	SB
1985	211	58	65	33	.308	11	2	5	95	.450	46	33	34
1986	254	63	74	38	.291	19	4	2	107	.421	47	29	24
<b>TOTALS</b>	<b>465</b>	<b>121</b>	<b>139</b>	<b>71</b>	<b>.299</b>	<b>30</b>	<b>6</b>	<b>7</b>	<b>202</b>	<b>.434</b>	<b>93</b>	<b>62</b>	<b>58</b>

**Albert Belle, OF**

YEAR	AB	R	H	RBI	AVG.	2B	3B	HR	TB	SPCT.	BB	SO	SB
1985	150	32	41	40	.273	9	3	7	76	.507	20	35	2
1986	243	63	86	66	.354	13	5	21	172	.708	40	55	17
1987	192	62	67	66	.349	8	3	21	144	.750	49	50	19
<b>TOTALS</b>	<b>585</b>	<b>157</b>	<b>194</b>	<b>172</b>	<b>.332</b>	<b>32</b>	<b>11</b>	<b>49</b>	<b>392</b>	<b>.670</b>	<b>109</b>	<b>140</b>	<b>38</b>

**Russ Springer, RHP**

YEAR	G-GS	W-L	ERA	SV	CG	SHO	IP	H	R	ER	BB	SO
1987	14-6	3-0	4.43	0	0	0	42.7	33	28	21	28	68
1988	21-15	7-7	2.95	4	4	0	119	98	48	39	73	156
1989	21-14	9-3	3.49	2	1	0	90.3	75	43	35	40	89
<b>TOTALS</b>	<b>56-35</b>	<b>19-10</b>	<b>3.39</b>	<b>6</b>	<b>5</b>	<b>0</b>	<b>252</b>	<b>206</b>	<b>119</b>	<b>95</b>	<b>141</b>	<b>313</b>

**Mark Guthrie, LHP**

YEAR	G-GS	CG	W-L	ERA	IP	H	R	ER	BB	SO	HB	WP	SHO	SV
1984	10-3	1	3-0	2.00	36	27	15	8	18	46	0	2	0	1
1985	26-8	0	6-8	3.39	77.3	72	37	29	32	76	0	4	0	3
1986	25-22	4	9-2	4.24	123.3	121	70	58	59	122	3	7	1	3
1987	21-14	1	8-4	2.61	82.7	63	38	24	28	69	5	4	0	0
<b>TOTALS</b>	<b>82-47</b>	<b>6</b>	<b>26-14</b>	<b>3.35</b>	<b>319.3</b>	<b>283</b>	<b>160</b>	<b>119</b>	<b>137</b>	<b>313</b>	<b>8</b>	<b>17</b>	<b>1</b>	<b>7</b>

**Ben McDonald, RHP**

YEAR	G-GS	W-L	ERA	SV	CG	SHO	IP	H	R	ER	BB	SO
1987	14-4	2-3	4.06	1	0	0	37.7	43	19	17	4	27
1988	22-14	13-7	2.65	1	10	0	118.7	96	46	35	27	144
1989	26-21	14-4	3.49	4	8	3	152.3	124	68	59	40	202
<b>TOTALS</b>	<b>62-39</b>	<b>29-14</b>	<b>3.24</b>	<b>6</b>	<b>18</b>	<b>3</b>	<b>308.7</b>	<b>263</b>	<b>133</b>	<b>111</b>	<b>71</b>	<b>373</b>

**Barry Manuel, RHP**

YEAR	G-GS	W-L	ERA	SV	CG	SHO	IP	H	R	ER	BB	SO
1985	1-0	0-0	0.00	0	0	0	2.0	0	0	0	5	2
1986	41-0	10-3	2.37	9	0	0	72.7	41	23	19	46	91
1987	32-0	5-2	2.83	9	0	0	60.3	39	23	19	43	72
<b>TOTALS</b>	<b>74-0</b>	<b>15-5</b>	<b>2.53</b>	<b>18</b>	<b>0</b>	<b>0</b>	<b>135.0</b>	<b>80</b>	<b>46</b>	<b>38</b>	<b>94</b>	<b>165</b>

**Jack Voigt, OF**

YEAR	AB	R	H	RBI	AVG.	2B	3B	HR	TB	SPCT.	BB	SO	SB
1985	8	2	2	3	.250	0	0	0	2	.250	1	3	0
1986	128	28	37	32	.289	8	0	9	72	.563	28	28	6
1987	248	63	73	61	.294	12	3	16	139	.560	42	62	12
<b>TOTALS</b>	<b>384</b>	<b>93</b>	<b>112</b>	<b>96</b>	<b>.292</b>	<b>20</b>	<b>3</b>	<b>25</b>	<b>213</b>	<b>.555</b>	<b>71</b>	<b>93</b>	<b>18</b>

**Curtis Leskanic, RHP**

YEAR	G-GS	W-L	ERA	SV	CG	SHO	IP	H	R	ER	BB	SO
1988	2-0	0-0	0.00	0	0	0	1.3	1	0	0	1	2
1989	29-15	15-2	3.19	3	1	0	115.7	102	54	41	51	120
<b>TOTALS</b>	<b>31-15</b>	<b>15-2</b>	<b>3.15</b>	<b>3</b>	<b>1</b>	<b>0</b>	<b>117.0</b>	<b>103</b>	<b>54</b>	<b>41</b>	<b>52</b>	<b>122</b>

**John O'Donoghue, LHP**

YEAR	G-GS	W-L	ERA	SV	CG	SHO	IP	H	R	ER	BB	SO
1988	10-2	1-0	3.78	3	0	0	16.7	12	13	7	23	21
1989	12-6	3-1	4.99	1	0	0	30.7	34	23	17	27	32
1990	20-18	12-3	2.88	0	2	1	109.3	118	46	35	27	85
<b>TOTALS</b>	<b>42-26</b>	<b>16-4</b>	<b>3.39</b>	<b>4</b>	<b>2</b>	<b>1</b>	<b>156.7</b>	<b>164</b>	<b>82</b>	<b>59</b>	<b>77</b>	<b>138</b>

**Chad Ogea, RHP**

YEAR	G-GS	W-L	ERA	SV	CG	SHO	IP	H	R	ER	BB	SO
1989	16-2	2-0	2.56	0	0	0	31.7	19	11	9	15	33
1990	23-20	14-2	3.62	0	5	0	131.7	100	64	53	44	123
1991	25-20	14-5	3.08	1	1	0	131.3	117	59	45	48	140
<b>TOTALS</b>	<b>64-42</b>	<b>30-7</b>	<b>3.27</b>	<b>1</b>	<b>6</b>	<b>0</b>	<b>294.7</b>	<b>236</b>	<b>134</b>	<b>107</b>	<b>107</b>	<b>296</b>

**Jim Bowie, 1B**

YEAR	AB	R	H	RBI	AVG.	2B	3B	HR	TB	SPCT.	BB	SO	SB
1986	244	63	88	62	.361	18	2	16	158	.648	40	28	7

**Mike Sirotka, LHP**

YEAR	G-GS	W-L	ERA	SV	CG	SHO	IP	H	R	ER	BB	SO
1990	21-1	1-2	3.12	1	0	0	49.0	51	22	17	24	53
1991	31-1	11-0	2.80	1	2	1	99.7	86	41	31	43	96
1992	22-10	6-3	4.48	2	0	0	78.3	77	50	39	26	72
1993	13-16	12-6	1.99	0	10	2	145.0	121	42	32	35	105
<b>TOTALS</b>	<b>97-42</b>	<b>30-11</b>	<b>2.88</b>	<b>4</b>	<b>12</b>	<b>3</b>	<b>372.0</b>	<b>335</b>	<b>155</b>	<b>119</b>	<b>128</b>	<b>326</b>

INTRO

THIS IS LSU

PREVIEW

TIGERS

COACHES

REVIEW

HISTORY

RECORDS

LSU

INTRO
THIS IS LSU
PREVIEW
TIGERS
COACHES
REVIEW
HISTORY
RECORDS
LSU

Lyle Mouton, OF

YEAR	AB	R	H	RBI	AVG.	2B	3B	HR	TB	SPCT.	BB	SO	SB
1990	174	44	61	41	.351	23	6	9	111	.638	33	39	5
1991	249	78	88	62	.355	17	2	13	148	.597	52	44	20
TOTALS	422	122	149	103	.353	40	8	22	259	.614	85	83	25

Paul Byrd, RHP

YEAR	G-GS	W-L	ERA	SV	CG	SHO	IP	H	R	ER	BB	SO	
1989	27-10	6-2	3.38	1	0	0	90.7	70	46	34	45	73	
1990	29-19	17-6	3.84	1	6	1	140.7	147	74	60	52	130	
1991	21-18	8-3	4.66	2	1	0	102.3	113	64	53	50	116	
TOTALS	77-44	31-11	3.96	4	7	1	333.7	330	184	147	147	319	

Keith Osik, C

YEAR	AB	R	H	RBI	AVG.	2B	3B	HR	TB	SPCT.	BB	SO	SB
1988	145	18	27	23	.186	7	1	2	42	.290	24	22	2
1989	262	58	78	37	.298	14	1	3	103	.393	39	27	4
1990	268	60	91	65	.340	23	4	8	146	.545	45	35	15
TOTALS	675	136	196	125	.290	44	6	13	291	.431	108	84	21

Andy Sheets, SS

YEAR	AB	R	H	RBI	AVG.	2B	3B	HR	TB	SPCT.	BB	SO	SB
1991	238	48	65	42	.273	11	4	3	93	.391	39	45	9
1992	265	54	85	43	.321	17	1	7	125	.472	29	50	7
TOTALS	503	102	150	85	.298	28	5	10	218	.433	68	95	16

Todd Walker, 2B

YEAR	AB	R	H	RBI	AVG.	2B	3B	HR	TB	SPCT.	BB	SO	SB
1992	250	72	100	76	.400	21	3	12	163	.652	38	28	18
1993	276	85	109	102	.395	17	11	22	214	.775	49	35	14
1994	257	77	101	68	.393	23	1	18	180	.700	52	28	19
TOTALS	783	234	310	246	.396	61	15	52	557	.711	139	91	51

Russ Johnson, SS

YEAR	G	AB	R	H	AVG.	2B	3B	HR	RBI	BB	SO	SB
1992	63	240	61	81	.338	16	3	7	49	29	35	16
1993	71	259	83	92	.355	18	3	8	58	67	24	19
1994	66	234	72	96	.410	26	4	17	74	67	25	26
TOTALS	200	733	216	269	.367	60	10	32	181	163	84	61

Armando Rios, OF

YEAR	G	AB	R	H	AVG.	2B	3B	HR	RBI	BB	SO	SB
1991	59	136	40	41	.301	11	0	4	20	33	21	4
1992	58	197	49	47	.239	9	1	7	40	46	41	12
1993	70	235	71	75	.319	13	4	9	61	64	33	20
TOTALS	187	568	160	63	.278	33	5	20	101	143	95	36

Warren Morris, INF

YEAR	G	AB	R	H	AVG.	2B	3B	HR	RBI	BB	SO	SB
1994	64	229	58	65	.284	7	0	4	33	51	45	9
1995	64	252	70	93	.369	17	3	8	50	49	31	18
1996	28	75	24	30	.400	3	0	1	19	11	12	4
TOTALS	156	556	152	187	.336	25	3	13	102	111	88	31

Brett Laxton, RHP

YEAR	G-GS	W-L	ERA	SV	CG	SHO	IP	H	R	ER	BB	SO	
1993	19-17	12-1	1.98	0	5	1	109	67	32	24	47	98	
1994	14-14	4-5	4.36	0	1	0	66	63	46	32	38	54	
1995	13-13	4-4	4.37	0	0	0	68	65	44	33	42	65	
1996	14-12	8-2	3.54	0	0	0	56	50	29	22	28	55	
TOTALS	60-56	28-12	3.34	0	6	1	299	245	151	111	155	272	

Eddie Yarnall, LHP

YEAR	G-GS	W-L	ERA	SV	CG	SHO	IP	H	R	ER	BB	SO	
1994	5-5	0-0	10.95	0	0	0	121	12	16	15	10	17	
1995	16-10	5-0	3.45	0	1	0	60	46	29	23	36	87	
1996	19-17	11-1	2.38	0	3	0	124.2	89	37	33	52	156	
TOTALS	40-32	16-1	3.24	0	4	0	197	147	82	71	98	260	

Rick Greene, RHP

YEAR	G-GS	W-L	ERA	SV	CG	SHO	IP	H	R	ER	BB	SO	
1990	34-2	1-3	4.30	7	0	0	67	81	42	32	28	38	
1991	41-0	7-2	3.17	14	0	0	48.1	37	19	17	23	51	
1992	28-0	5-3	3.02	8	0	0	53.2	38	19	18	25	62	
TOTALS	103-2	13-8	3.57	29	0	0	169	156	80	67	76	151	

Randy Keisler, LHP

YEAR	ERA	W-L	G	GS	CG	SHO	SV	IP	H	R	ER	BB	SO
1998	4.61	9-5	27	12	2	1	2	99.2	97	65	51	33	135

Brandon Larson, INF

YEAR	G	AB	R	H	AVG.	2B	3B	HR	RBI	BB	SO	SB
1997	69	289	82	110	.381	16	2	40	118	21	57	9

Kurt Ainsworth, RHP

YEAR	G-GS	W-L	ERA	SV	CG	SHO	IP	H	R	ER	BB	SO	
1998	6-0	0-0	4.50	0	0	0	8.0	10	5	4	7	14	
1999	22-19	13-6	3.45	1	5	2	130.1	114	65	50	48	157	
TOTALS	28-19	13-6	3.51	1	5	2	138.1	124	70	54	55	171	



Ryan Theriot



Warren Morris



Mark Guthrie

**Trey Hodges, RHP**

YEAR	G-GS	W-L	ERA	SV	CG	SHO	IP	H	R	ER	BB	SO
1999	13-7	3-2	7.08	0	0	0	34.1	50	31	27	8	38
2000	20-6	5-2	5.25	2	0	0	60.0	79	42	35	23	52
<b>TOTALS</b>	<b>33-13</b>	<b>8-4</b>	<b>5.92</b>	<b>2</b>	<b>0</b>	<b>0</b>	<b>94.1</b>	<b>129</b>	<b>73</b>	<b>62</b>	<b>31</b>	<b>90</b>

**Brian Tallet, LHP**

YEAR	G-GS	W-L	ERA	SV	CG	SHO	IP	H	R	ER	BB	SO
1999	19-12	3-4	5.01	0	0	0	59.1	59	41	33	30	60
2000	25-21	15-3	3.52	1	3	3	143.1	132	74	56	57	134
<b>TOTALS</b>	<b>44-33</b>	<b>18-7</b>	<b>3.95</b>	<b>1</b>	<b>3</b>	<b>3</b>	<b>202.2</b>	<b>191</b>	<b>115</b>	<b>89</b>	<b>87</b>	<b>194</b>

**Roy Corcoran, RHP**

YEAR	G-GS	W-L	ERA	SV	CG	SHO	IP	H	R	ER	BB	SO
2001	28-3	8-4	5.48	0	0	0	69.0	67	47	42	31	62

**Todd Linden, OF**

YEAR	G-GS	AB	R	H	AVG.	2B	3B	HR	RBI	BB	SO	SB-SBA
2001	66-65	256	65	80	.312	14	1	20	76	26	49	9-11

**Brad Hawpe, OF**

YEAR	G	AB	R	H	AVG.	2B	3B	HR	RBI	BB	SO	SB-SBA
1999	31	117	27	38	.325	8	0	12	30	8	25	0-0
2000	69	287	71	104	.362	36	1	12	84	42	44	1-1
<b>TOTALS</b>	<b>100</b>	<b>404</b>	<b>98</b>	<b>142</b>	<b>.351</b>	<b>44</b>	<b>1</b>	<b>24</b>	<b>114</b>	<b>50</b>	<b>69</b>	<b>1-1</b>

**Mike Fontenot, 2B**

YEAR	GP-GS	AB	R	H	AVG	2B	3B	HR	RBI	BB	SO	SB-ATT
2000	69-69	292	93	103	.353	13	3	17	64	41	65	8-9
2001	59-57	221	64	75	.339	13	0	14	50	40	45	7-11
<b>TOTAL</b>	<b>128-126</b>	<b>513</b>	<b>157</b>	<b>178</b>	<b>.347</b>	<b>26</b>	<b>3</b>	<b>31</b>	<b>114</b>	<b>81</b>	<b>110</b>	<b>15-20</b>

**Aaron Hill, SS**

YEAR	G-GS	AB	R	H	AVG.	2B	3B	HR	RBI	BB	SO	SB-SBA
2001	46-34	134	27	40	.299	5	1	5	36	15	17	6-7
2002	56-54	222	46	73	.329	18	2	9	47	20	20	10-11
2003	68-68	265	68	95	.358	27	4	9	67	47	21	9-11
<b>TOTAL</b>	<b>170-156</b>	<b>621</b>	<b>141</b>	<b>208</b>	<b>.335</b>	<b>50</b>	<b>7</b>	<b>23</b>	<b>150</b>	<b>82</b>	<b>58</b>	<b>25-29</b>

**Ryan Jorgensen, C**

YEAR	G	AB	R	H	AVG.	2B	3B	HR	RBI	BB	SO	SB-A
2000	44	116	23	35	.302	13	1	4	23	15	27	3-4

**Ryan Theriot, SS**

YEAR	AVG	GP-GS	AB	R	H	2B	3B	HR	RBI	BB	SO	SB-ATT
1999	.322	65-65	242	55	78	11	3	2	41	52	33	13-20
2000	.305	69-69	275	68	84	14	3	2	41	57	30	7-10
2001	.353	67-67	266	67	94	18	3	1	48	48	35	17-20
<b>TOTAL</b>	<b>.327</b>	<b>201-201</b>	<b>783</b>	<b>190</b>	<b>256</b>	<b>43</b>	<b>9</b>	<b>5</b>	<b>130</b>	<b>157</b>	<b>98</b>	<b>37-50</b>

INTRO

THIS IS LSU

PREVIEW

TIGERS

COACHES

REVIEW

HISTORY

RECORDS

LSU

## INTRO

## THIS IS LSU

## PREVIEW

## TIGERS

## COACHES

## REVIEW

## HISTORY

## RECORDS

## LSU

YEAR	PLAYER	POSITION	ROUND	TEAM
1965	Joe Moock	SS	3rd	New York Mets
1966	Bruce Baudier	RHP	31st	Washington Senators
1967	Bruce Baudier	RHP	5th	New York Yankees
	Richard Hicks	RHP	6th	Washington Senators
1968	Richard Hicks	RHP	4th *	Houston Astros
	William Hunt	SS	7th *	Baltimore Orioles
1969	William Hunt	SS	9th *	Cleveland Indians
1970	Bill Bright	OF	2nd *	St. Louis Cardinals
1972	Joel Sexton	RHP	27th	Pittsburgh Pirates
1973	Randy Wiles	LHP	5th	St. Louis Cardinals
1974	Mike Miley	SS	1st	California Angels
1975	Guy Hollingsworth	LHP	16th	San Diego Padres
	Pat Moock	RHP	22nd	Texas Rangers
1976	Wally McMakin	RHP	23rd	Minnesota Twins
	Paul Stefan	RHP	24th	Chicago White Sox
	Frank Touns	INF	26th	Cleveland Indians
1979	Duane Dewey	C/IB	1st *	Kansas City Royals
1982	Billy Wiesler	OF	14th	California Angels
	Billy Donathon	RHP	15th	St. Louis Cardinals
1983	Cal Santarelli	RHP	3rd	Cleveland Indians
	Ronnie Robbins	RHP	14th	Toronto Blue Jays
1984	Mark Howie	SS	3rd	Oakland Athletics
	Tim Sossamon	OF	12th	St. Louis Cardinals
	Tim Schneider	3B	15th	Seattle Mariners
	Mark Cooper	C	16th	Toronto Blue Jays
	Clay Parker	RHP	21st	Minnesota Twins
1985	Eric Hetzel	RHP	1st *	Boston Red Sox
	Robbie Smith	RHP	4th	Minnesota Twins
	Marty Lanoux	3B	13th	Minnesota Twins
	Clay Parker	RHP	15th	Seattle Mariners
	Jeff Reboulet	SS	26th	Houston Astros
1986	Mark Guthrie	LHP	4th	St. Louis Cardinals
	Jeff Reboulet	SS	10th	Minnesota Twins
	Rob Leary	C	12th	Montreal Expos
	Jeff Yurtin	3B	12th	San Diego Padres
	Jim Bowie	1B	12th	Seattle Mariners
1987	Albert Belle	OF	2nd	Cleveland Indians
	Barry Manuel	RHP	2nd	Texas Rangers
	Gregg Patterson	LHP	5th	Chicago Cubs
	Mark Guthrie	LHP	7th	Minnesota Twins
	Jack Voigt	OF	9th	Baltimore Orioles
	Stan Loewer	RHP	16th	San Francisco Giants
1988	Dan Kite	RHP	4th	Boston Red Sox
1989	Ben McDonald	RHP	1st	Baltimore Orioles
	Russ Springer	RHP	7th	New York Yankees
	Curtis Leskanic	RHP	8th	Cleveland Indians
	Mike Bianco	C	40th	Detroit Tigers
1990	Tim Clark	OF	8th	Milwaukee Brewers
	Wes Grisham	OF	14th	Pittsburgh Pirates
	Keith Osik	C	23rd	Pittsburgh Pirates
	Scott Bethea	SS	28th	Boston Red Sox
1991	Chad Ogea	RHP	3rd	Cleveland Indians
	Paul Byrd	RHP	4th	Cleveland Indians
	Lyle Mouton	OF	5th	New York Yankees
	Mark LaRosa	LHP	8th	Montreal Expos
	Gary Hymel	C	14th	Montreal Expos
1992	Rick Greene	RHP	1st	Detroit Tigers
	Lloyd Peever	RHP	4th	Colorado Rockies
	Andy Sheets	SS	4th	Seattle Mariners
1993	Harry Berrios	OF	8th	Baltimore Orioles
	Matt Chamberlain	RHP	11th	Pittsburgh Pirates
	Mike Sirotko	LHP	15th	Chicago White Sox
	Mike Neal	OF	16th	Cleveland Indians
	Trey Rutledge	RHP	19th	Cincinnati Reds
	Will Hunt	LHP	31st	Detroit Tigers
1994	Todd Walker	2B	1st	Minnesota Twins
	Russ Johnson	SS	1st	Houston Astros

\* selected in the secondary phase of the draft

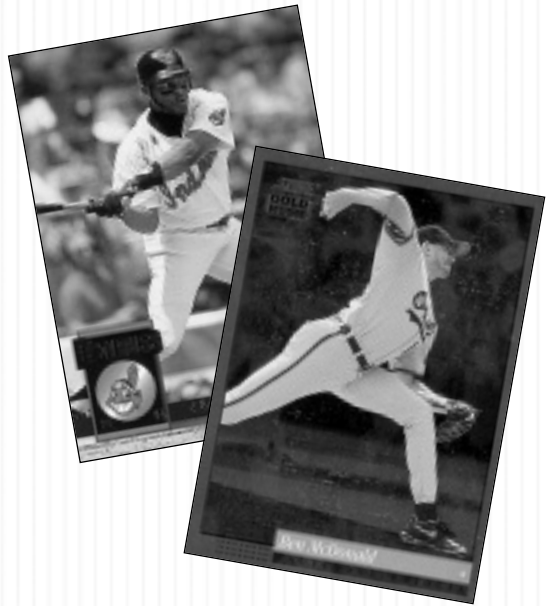

Former Tigers Albert Belle and Ben McDonald enjoyed stellar major league careers.



Head coach Smoke Laval worked with 24 future major leaguers - including Lyle Mouton - during his tenure as an LSU assistant coach from 1984-93.



Brandon Larson was the 1997 first-round pick of the Cincinnati Reds.



1995	Scott Schultz	RHP	5th	Cleveland Indians
	Mike Klostermeyer	1B	18th	Oakland Athletics
	Scott Fitterer	RHP	22nd	Toronto Blue Jays
	Brett Laxton	RHP	24th	Seattle Mariners
	Brian Winders	RHP	66th	Kansas City Royals
1996	Eddie Yarnall	LHP	3rd	New York Mets
	Nathan Dunn	3B	4th	San Diego Padres
	Warren Morris	2B	5th	Texas Rangers
	Tim Lanier	C	10th	San Diego Padres
	Justin Bowles	OF	16th	Oakland Athletics
	Jason Williams	SS	16th	Cincinnati Reds
	Brett Laxton	RHP	24th	Oakland Athletics
	Patrick Coogan	RHP	48th	Arizona Diamondbacks
1997	Brandon Larson	SS	1st	Cincinnati Reds
	Patrick Coogan	RHP	3rd	St. Louis Cardinals
	Casey Cuntz	INF	10th	Arizona Diamondbacks
	Mike Koerner	OF	11th	Oakland Athletics
	Eddy Furniss	1B	14th	Minnesota Twins
	Kevin Shipp	RHP	33rd	Philadelphia Phillies
	Tom Bernhardt	OF	45th	Chicago Cubs
1998	Randy Keisler	LHP	2nd	New York Yankees
	Eddy Furniss	1B	4th	Pittsburgh Pirates
	Jake Esteves	RHP	6th	San Francisco Giants
	Doug Thompson	RHP	19th	Colorado Rockies
	Chris Demouy	LHP	24th	Anaheim Angels
	Dan Guillory	RHP	40th	Cleveland Indians
1999	Kurt Ainsworth	RHP	1st	San Francisco Giants
	Jeff Leamont	1B	9th	New York Yankees
	Josh Dalton	SS	12th	Los Angeles Dodgers
	Bryan Grace	RHP	16th	New York Yankees
	Brian Tallet	LHP	19th	Pittsburgh Pirates
	Brandon Bowe	RHP	30th	Florida Marlins
2000	Brian Tallet	LHP	2nd	Cleveland Indians
	Brad Cresse	C	5th	Arizona Diamondbacks
	Ryan Jorgensen	C	7th	Chicago Cubs
	Cedrick Harris	OF	10th	Arizona Diamondbacks
	Brad Hawpe	1B	11th	Colorado Rockies
	Heath McMurray	RHP	12th	Milwaukee Brewers
	Trey Hodges	RHP	17th	Atlanta Braves
	Billy Brian	RHP	25th	Kansas City Royals
2001	Mike Fontenot	2B	1st	Baltimore Orioles
	Todd Linden	OF	1st	San Francisco Giants
	Ryan Theriot	SS	3rd	Chicago Cubs
	Jason Scobie	RHP	15th	New York Mets
	Bryan Moore	1B	22nd	St. Louis Cardinals
	Shane Youman	LHP	43rd	Pittsburgh Pirates
	Sean Barker	OF	46th	Toronto Blue Jays
	Billy Brian	RHP	47th	Cleveland Indians
2002	Sean Barker	OF	6th	Colorado Rockies
	Bo Pettit	RHP	13th	Minnesota Twins
	Brad David	LHP	17th	Atlanta Braves
	Wally Pontiff	3B	21st	Oakland Athletics
	Jake Tompkins	RHP	28th	Texas Rangers
2003	Aaron Hill	SS	1st	Toronto Blue Jays
	Billy Sadler	RHP	6th	San Francisco Giants
	Brian Wilson	RHP	24th	San Francisco Giants
	Bo Pettit	RHP	29th	Minnesota Twins
	Jake Tompkins	RHP	32nd	Philadelphia Phillies
2004	Jon Zeringue	OF	2nd	Arizona Diamondbacks
	J.C. Holt	OF	3rd	Atlanta Braves
	Nate Bumstead	RHP	32nd	Detroit Tigers
	Blake Gill	INF	37th	Cleveland Indians
2005	Ryan Patterson	OF	4th	Toronto Blue Jays
	Greg Smith	LHP	6th	Arizona Diamondbacks
	Nick Stavino	OF	7th	St. Louis Cardinals
	Clay Harris	INF	9th	Philadelphia Phillies
	Matt Liuzza	C	30th	Chicago Cubs
	Jason Determann	LHP	35th	Boston Red Sox



Curtis Leskanic helped lead the Boston Red Sox to the 2004 World Championship.

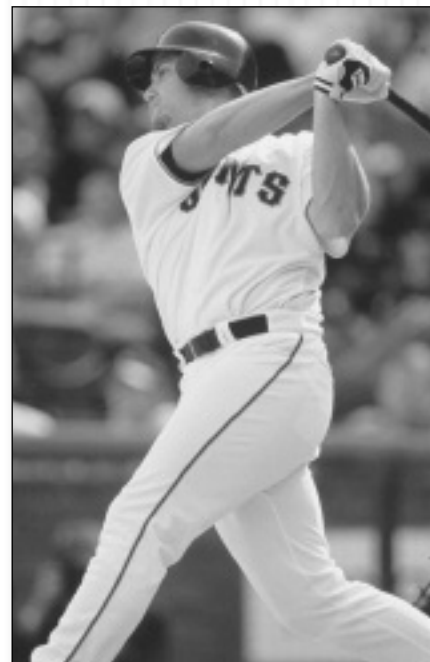

Todd Linden was a 2001 first-round selection of the San Francisco Giants.

INTRO

THIS IS LSU

PREVIEW

TIGERS

COACHES

REVIEW

HISTORY

RECORDS

LSU

# LSU OLYMPIANS

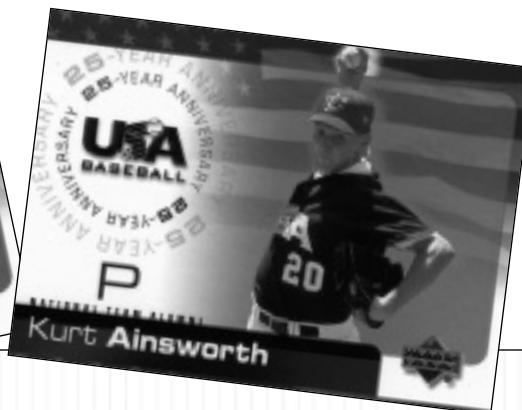
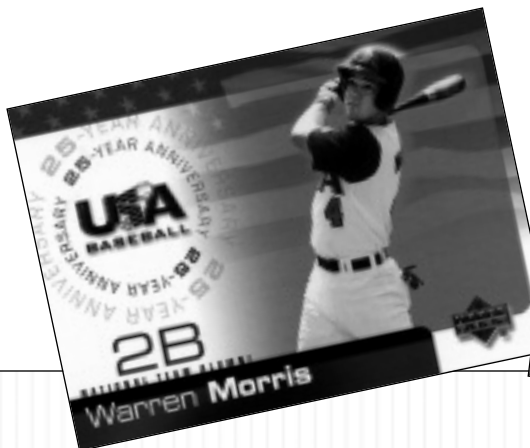

LSU's profound success in Olympic competition began in 1988, when head coach Skip Bertman and right-hander Ben McDonald helped lead the United States to the gold medal in Seoul, South Korea. Bertman served as the pitching coach of the 1988 U.S. squad, and McDonald pitched the Americans to complete-game victories over Korea and Puerto Rico. In the two wins, McDonald allowed just two earned runs in 18 innings, recording 17 strikeouts and four walks.

Reliever Rick Greene, LSU's all-time saves leader (29), continued the Tigers' Olympic tradition by pitching for the 1992 U.S. squad which competed in Barcelona, Spain. The '92 team, however, failed to advance to the medal round.

Skip Bertman served as head coach of the 1996 United States Olympic team, guiding the Americans to the bronze medal in Atlanta. LSU standouts Warren Morris (second base) and Jason Williams (shortstop) were the starting middle infielders for Team USA, which defeated Nicaragua for the bronze medal in Atlanta's Fulton County Stadium.

Morris and Williams each enjoyed a spectacular summer of 1996 which culminated in the bronze-medal triumph. Morris was Team USA's leading hitter at the Olympics, batting .409 (9-for-22) in nine games with one double, five homers, 11 RBI and 10 runs. Williams hit .367 (11-for-30) with three homers, nine RBI and 10 runs.

Team USA's '96 pre-Olympic tour was highlighted by a stop at LSU's Alex Box Stadium on June 20. The game served as a homecoming for Bertman, Morris and Williams, as the Americans defeated Australia, 11-6, before a standing-room only crowd of 6,926.

LSU right-hander Kurt Ainsworth pitched the U.S. to two wins at the 2000 Olympics in Sydney, Australia, en route to the gold medal. Ainsworth defeated Holland and Australia with a pair of dominating performances. In the victories, Ainsworth worked a total of 11.2 innings, allowing just two earned runs on 10 hits with three walks and 10 strikeouts.



**Ben McDonald**  
1988 U.S. Olympic  
Gold Medalist



**Rick Greene**  
1992 U.S. Olympian



**Skip Bertman**  
1996 U.S. Olympic Head Coach  
Bronze Medalist



**Warren Morris**  
1996 U.S. Olympic  
Bronze Medalist



**Jason Williams**  
1996 U.S. Olympic  
Bronze Medalist



**Kurt Ainsworth**  
2000 U.S. Olympic  
Gold Medalist



Catcher Matt Liuzza



Infielder Will Harris

**S**moke Laval's first four seasons as coach of the LSU Tigers have featured several significant accomplishments, as he has directed the Tigers to two College World Series appearances, one SEC championship, two SEC Western Division titles and two Top 10 finishes. Laval, the 2003 SEC Coach of the Year, has also guided LSU to the best SEC regular-season record in the past four seasons, posting a 75-43-1 (.634) mark.

Laval hopes to produce similar results in 2006, though some of the Tigers' methods may change. Laval's previous clubs have, for the most part, been veteran teams with powerful sluggers. The '06 LSU squad is a young group (23 freshmen and sophomores) that will take a different offensive approach.

"We won't have the type of lineup we've had in recent years with big power numbers and high slugging percentages," Laval said. "This club will be young and fun to watch. We'll do more running, steal more bases, and we'll have more speed defensively."

LSU, which finished the 2005 season ranked No. 18 in the nation, welcomes 15 returning lettermen – including seven pitchers and six starters in the batting order -- and a 14-man signing class.

### Position Players

The Tigers must replace three hitters selected in the first nine rounds of the 2005 draft – all-America outfielder Ryan Patterson (4th round), all-SEC outfielder Nick Stavinocha (7th round) and all-SEC infielder Clay Harris (9th round). The trio combined last season to produce 278 hits, 47 homers and 181 RBI.

Laval, however, feels the combination of the Tigers' returning players and a talented class of freshmen can produce a potent batting order this season.

"If our returning veterans can give us solid years, I feel we can be a team to be reckoned with," Laval said. "We have some young players with a lot of talent who can blend with the older guys to give us a solid lineup."

LSU will be bolstered by the return of senior catcher Matt Liuzza, the 30th-round draft selection of the Chicago Cubs last summer. Liuzza, a superb defender behind the plate, batted .251 (43-for-171) in 2005 with 10 doubles, three homers, 24 RBI and 30 runs. Liuzza is a career .301 hitter with 16 homers and 95 RBI in three seasons (159 starts).

The LSU infield will rely upon the leadership of senior Will Harris, who has made 105 starts during his career. Harris endured a difficult 2005 season, batting just .213; however,

he hit .329 in 2004 with nine doubles, seven homers and 39 RBI. Harris, a first baseman in his first three collegiate seasons, may be moved to third base in 2006.

Two more seniors with considerable experience – Bruce Sprowl (96 career starts) and Quinn Stewart (70 career starts) – return to the LSU outfield. Sprowl hit .264 (38-for-144) last season with one double, two triples, two homers, 13 RBI, 28 runs and five steals. Stewart hit .250 (29-for-116) in 2005 with seven doubles, two triples, three homers, 13 RBI and 19 runs.

The Tigers also feature two players that earned Freshman all-SEC honors last season – third baseman Chris Jackson and designated hitter Jordan Mayer.

Jackson, also a kicking specialist for the LSU football team, became a full-time starter in the Tigers' infield last April. He hit .305 (39-for-128) in 36 games with three doubles, one triple, one homer, 17 RBI and 29 runs.

Mayer, who may play first base in '06, became a regular in the LSU batting order in late April, and he batted .313 (36-for-115) in 42 games with 13 doubles, one triple, four homers, 26 RBI and 16 runs.

Sophomore Michael Hollander (.246, 1 HR, 14 RBI) returns as the Tigers' projected starting shortstop. He saw substantial playing time as a freshman, appearing in 44 games (38 starts).

Four true freshmen – outfielder Jarred Bogany, infielder J.T. Wise, catcher Robert Lara and infielder Jason Ogata – will be counted upon to make immediate contributions. Bogany (15th round, Pittsburgh), Lara (17th round, Minnesota) and Ogata (50th round, San Diego) were 2005 draft selections, and Wise was impressive at the plate during LSU's fall drills.

Steven Waguespack, a transfer from Delgado Community College in New Orleans, could break into the lineup as an outfielder or DH. Redshirt freshman Kade Keowen swung the bat well during fall drills and could compete for a position in the LSU outfield.

### Returning Position Starters

PLAYER	POS.	CL.-EXP.	B/T	AVG.	HR	RBI	OTHER NOTABLE
Bruce Sprowl	OF	Sr.-2L	L/R	.264	2	13	Batted .316 in SEC games
Matt Liuzza	C	Sr.-3L	R/R	.251	3	24	Hit .333 in LSU's six postseason games
Will Harris	3B	Sr.-3L	R/R	.213	4	20	Third on LSU club with 24 walks
Chris Jackson	INF	So.-1L	R-R	.305	1	17	2005 Freshman all-SEC
Jordan Mayer	1B	So.-1L	R-R	.313	4	26	2005 Freshman all-SEC
Michael Hollander	SS	So.-1L	R-R	.246	1	14	38 starts at SS in 2005

INTRO

THIS IS LSU

PREVIEW

TIGERS

COACHES

REVIEW

HISTORY

RECORDS

LSU

## INTRO

## THIS IS LSU

## PREVIEW

## TIGERS

## COACHES

## REVIEW

## HISTORY

## RECORDS

## LSU

## Top Newcomers—Position Players

PLAYER	POS.	CL.	B/T	HOMETOWN (2005 SCHOOL)
Jason Ogata	INF	Fr.	R/R	Portland, Ore. (Westview HS)
Robert Lara	C	Fr.	R/R	Fort Lauderdale, Fla. (Nova HS)
Jarred Bogany	OF	Fr.	R/R	Houston, Texas (George Bush HS)
J.T. Wise	INF/C	Fr.	R/R	Apopka, Fla. (Apopka HS)
Steven Waguespack	OF	Jr.	L/L	Thibodaux, La. (Delgado CC)

## Starting Position Players Lost

PLAYER	POS.	CL.-EXP.	B/T	AVG.	HR	RBI	REASON FOR LEAVING
Ryan Patterson	LF	Sr.-3L	R/R	.369	20	56	Fourth-round draft choice of Toronto Blue Jays
Nick Stavinoha	RF	Sr.-2L	R/R	.370	18	65	Seventh-round draft choice of St. Louis Cardinals
Clay Harris	2B	Sr.-4L	R/R	.362	9	60	Ninth-round draft choice of Philadelphia Phillies
Blake Gill	UTIL	Sr.-4L	L/R	.320	7	48	Completed eligibility



Pitcher Edgar Ramirez



Pitcher Clay Dirks

## Pitchers

Laval said he likes the structure of the LSU pitching staff, which was No. 2 in the SEC last season with a 3.67 ERA in conference games. The Tigers must compensate, however, for the loss of three of the top four hurlers from last season – all-America left-hander Greg Smith, a sixth-round draft choice of the Arizona Diamondbacks; left-hander Jason Determann, who was 19-5 with nine saves in his career; and left-hander Lane Mestepey, LSU's all-time leader in starts (68) and innings pitched (480).

"We're getting some pitchers back who were injured last season, plus we have guys that have won a lot of games for us," Laval said. "We've added a few new arms, and we feel like we can put together a very effective staff."

The staff will receive a boost with the return of sophomore right-hander Michael Bonura (4-0, 4.46 ERA, 34.1 IP in 2004) who sat out the 2005 season after undergoing elbow surgery. Also returning is junior left-hander Daniel Forrer, a 17th-round draft choice in 2004 that missed last season due to shoulder surgery.

Seven pitchers with collegiate experience return to the staff this season, including junior left-hander Clay Dirks, an all-conference selection last year. Dirks posted a 10-4 mark with a 3.24 ERA, and he fired three complete games, including a shutout at Arkansas. Dirks worked 94.1 innings, recording 27 walks, 67 strikeouts and a .233 opponent batting average.

Senior right-hander Justin Meier is a capable veteran with 237.1 innings pitched in 48 career appearances (34 starts). Meier appeared in 14 games last season, posting a 2-3 mark and a 4.79 ERA with 15 walks and 30 strikeouts in 41.1 innings.

Senior right-hander Edgar Ramirez (0-1, 4.50 ERA, 36 IP, 13 BB, 33 SO in 2005) came on strong at the end of last season, firing 5.2 scoreless relief innings in the NCAA Baton Rouge Regional.

Senior right-handers Chris Cahill and Chase Dardar pitched on a limited basis last season and each will be counted upon to record more innings in 2006.

Three newcomers to the staff should compete for appearances, including junior right-hander Derik Olvey, a transfer from Notre Dame; freshman right-hander Louis

Coleman, the 28th-round selection of the Atlanta Braves last summer; and freshman right-hander Darryl Shaffer, a talented prospect from the Baton Rouge area.

Redshirt freshmen Nolan Cain (RH) and Ryan Byrd (LH) may also receive an opportunity to make an impression on the mound.



Pitcher Justin Meier

## Pitchers Returning/Redshirts

PLAYER	R/L	CL.-EXP.	W-L	ERA	IP	BB	SO	OTHER NOTABLE
Clay Dirks	L	Jr.-2L	10-4	3.24	94.1	27	67	2005 second-team all-SEC
Edgar Ramirez	R	Sr.-1L	0-1	4.50	36.0	13	33	5.2 scoreless IP in NCAA Regional
Justin Meier	R	Sr.-3L	2-3	4.79	41.1	15	30	Freshman all-American in 2003
*Michael Bonura	R	So.-1L	4-0	4.46	34.1	22	31	Medical redshirt in 2005
Chris Cahill	R	Sr.-1L	0-0	5.52	14.2	10	14	
Chase Dardar	R	Sr.-1L	1-0	13.50	11.1	10	13	
Daniel Forrer	L	Jr.-RS						Medical redshirt in 2005 after transferring from Chipola (Fla.) College
Nolan Cain	R	Fr.-RS						Redshirt in 2005
Ryan Byrd	L	Fr.-RS						Redshirt in 2005

\* - 2004 stats listed

## Pitchers Lost

PLAYER	R/L	CL.	W-L	ERA	SV	IP	BB	SO	REASON FOR LEAVING
Jason Determann	L	Jr.-3L	5-0	2.30	7	62.2	12	74	Enrolled in LSU Medical School
Greg Smith	L	Jr.-3L	10-3	2.60	0	104.0	25	82	Drafted in 6th round by Arizona Diamondbacks
Lane Mestepey	L	Sr.-4L	7-8	4.94	0	98.1	24	52	Completed eligibility
Jordan Faircloth	R	Sr.-3L	1-1	2.75	4	39.1	14	27	Completed eligibility
Brandon Nall	R	Sr.-1L	3-2	5.18	0	24.1	10	10	Signed free-agent deal with New York Mets

## Top Newcomers-Pitchers

PLAYER	R/L	CL.	HOMETOWN (2005 SCHOOL)
Derik Olvey	R	Jr.	Pelham, Ala. (Univ. of Notre Dame)
Louis Coleman	R	Fr.	Schlater, Miss. (Pillow Academy)
Darryl Shaffer	R	Fr.	Greenwell Springs, La. (Central Private HS)

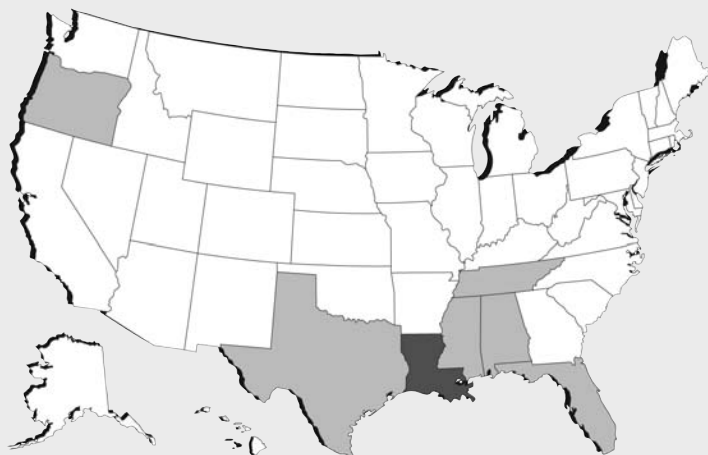

## THE 2006 TIGERS

Lettermen Returning/Lost: 15/15  
 Position Starters Returning/Lost: 6/4  
 Pitchers Returning/Lost: 7/5  
 Redshirt Freshmen: 5  
 Medical Redshirts/Squad Members: 3  
 Newcomers: 14 (11 high school, 2 junior college,  
 1 four-year college transfer)

## BY CLASS

Seniors: 9  
 Juniors: 6  
 Sophomores: 7  
 Freshmen: 16

## BY STATE

Louisiana: 21  
 Florida: 8  
 Texas: 3  
 Alabama: 2  
 Mississippi: 2  
 Tennessee: 1  
 Oregon: 1



Pitcher Michael Bonura



Pitcher Chase Dardar

INTRO

THIS IS LSU

PREVIEW

TIGERS

COACHES

REVIEW

HISTORY

RECORDS

LSU

## Depth Chart

### First Base

11	Jordan Mayer	R-R	6-3	245	So.
25	Will Harris	R-R	6-3	240	Sr.

### Second Base

3	Jason Ogata	R-R	6-0	180	Fr.
2	Buzzy Haydel	R-R	5-10	185	Fr.

### Shortstop

7	Michael Hollander	R-R	5-10	185	So.
2	Buzzy Haydel	R-R	5-10	185	Fr.

### Third Base

25	Will Harris	R-R	6-3	240	Sr.
21	J.T. Wise	R-R	6-0	215	Fr.

### Catcher

14	Matt Liuzza	R-R	6-0	215	Sr.
9	Robert Lara	R-R	6-1	220	Fr.

### Left Field

24	Bruce Sprowl	L-R	5-8	170	Sr.
38	Steven Waguespack	L-L	6-1	185	Jr.

### Center Field

12	Jarred Bogany	R-R	6-2	195	Fr.
24	Bruce Sprowl	L-R	5-8	170	Sr.

### Right Field

40	Quinn Stewart	R-R	6-1	200	Sr.
38	Steven Waguespack	L-L	6-1	185	Jr.

### Designated Hitter

21	J.T. Wise	R-R	6-0	215	Fr.
38	Steven Waguespack	L-L	6-1	185	Jr.

### Weekend Pitching Rotation (projected)

13	Clay Dirks	LH	6-4	235	Jr.
28	Michael Bonura	RH	6-1	175	So.
37	Daniel Forrer	LH	6-2	200	Jr.

### Mid-Week Starters/Relievers

36	Edgar Ramirez	RH	6-4	230	Sr.
35	Justin Meier	RH	6-0	215	Sr.
41	Chris Cahill	RH	6-2	190	Sr.
23	Chase Dardar	RH	5-11	200	Sr.
20	Derik Olvey	RH	6-2	220	Jr.
29	Louis Coleman	RH	6-3	195	Fr.
30	Darryl Shaffer	RH	5-10	175	Fr.
39	Nolan Cain	RH	6-3	255	Fr.-RS
10	Ryan Byrd	LH	6-1	165	Fr.-RS

## 2006 Pre-Season Polls

### Collegiate Baseball

2005 Record

1.	Texas	56-16
2.	Florida *	48-23
3.	Oregon State	46-12
4.	Nebraska	57-15
5.	Rice *	45-19
6.	Clemson	43-23
7.	North Carolina	41-19-1
8.	Florida State	53-20
9.	Cal State Fullerton	46-18
10.	Georgia Tech	45-19
11.	Miami (Fla.)	41-19-1
12.	Arizona State	42-25
13.	Pepperdine	41-23
14.	Missouri	40-23
15.	<b>LSU</b>	<b>40-22</b>
16.	Long Beach State	37-22
17.	South Carolina *	41-23
18.	Florida Atlantic	37-24
19.	Tennessee *	46-21
20.	Mississippi *	48-20
21.	Southern California	41-22
22.	Notre Dame	38-24-1
23.	Baylor	46-24
24.	Tulane *	56-12
25.	Stanford	34-25

\* - 2006 LSU opponent

### Baseball America

2005 Record

1.	Texas	56-16
2.	Clemson	43-23
3.	Florida *	48-23
4.	Georgia Tech	45-19
5.	Cal State Fullerton	46-18
6.	North Carolina	41-19-1
7.	Rice *	45-19
8.	Oregon State	46-12
9.	Tennessee *	46-21
10.	Missouri	40-23
11.	Pepperdine	41-23
12.	Tulane *	56-12
13.	Mississippi State *	42-22
14.	South Carolina *	41-23
15.	Florida State	53-20
16.	Arizona State	42-25
17.	Southern California	41-22
18.	Arkansas *	39-22
19.	Texas Christian	41-20
20.	<b>LSU</b>	<b>40-22</b>
21.	Fresno State	30-29
22.	Long Beach State	37-22
23.	Mississippi *	48-20
24.	North Carolina State	41-19
25.	California	34-23

\* - 2006 LSU opponent



**Jim Wells**  
Head Coach

## Alabama

**Friday, April 14 at Baton Rouge - 6:30 p.m.**  
**Saturday, April 15 at Baton Rouge - 2 p.m.**  
**Sunday, April 16 at Baton Rouge - 1 p.m.**

Location: Tuscaloosa, Ala.  
Enrollment: 21,750  
Nickname: Crimson Tide  
Colors: Crimson and White  
Conference: Southeastern (Western Division)  
President: Dr. Robert E. Witt (Bates College, 1962)  
Athletic Director: Mal Moore (Alabama, 1963)  
Home Park (Capacity): Sewell-Thomas Stadium (6,118)

Dimensions: LF-325; LC-365; CF-400; RC-365; RF-325  
Press Box Phone: (205) 348-4927  
Head Coach: Jim Wells (Northwestern State, 1981)  
Record at Alabama: 481-222 (.684/11 years)  
Career Record: 673-311 (.684/16 years)  
Baseball Office Phone: (205) 348-4029  
Best Time to Contact: Weekday mornings, CT  
Assistant Coaches: Jim Gatewood and Joe Raccuia  
2005 Record: 43-20  
SEC Record (Finish): 17-13 (3rd in West, 5th overall)  
Post Season: 2-2 in SEC Tournament (5th); 2-2 in NCAA New Orleans Regional (2nd)  
Final Rankings: 20th Baseball America and Collegiate Baseball, 24th ESPN/Sports Weekly  
Lettermen Returning/Lost: 13/9  
Position Starters Returning/Lost: 4/5  
Pitchers Returning/Lost: 9/2  
Top Returning Position Players: Sr. INF Evan Bush (.251, 17 HR, 55 RBI); Jr. CF Emeel Salem (.277, 0 HR, 14 RBI); Sr. C Kody Valverde (.240, 7 HR, 23 RBI)  
Top Returning Pitchers: Sr. RH Jordan Davis (5-2, 3.10, 3 SV); Jr. LH Wade LeBlanc (5-5, 4.09); Soph. RH David Robertson (7-5, 2.92, 8 SV)  
Top Newcomers: Fr. C Brian Clark; Fr. 3B/RHP Alex Avila; Fr. RHP Austin Graham  
Series Record vs. LSU: Alabama leads, 183-137  
2005 Series: Alabama, 2-1 (0-4, 11-2, 4-5 in 13 inn. at Tuscaloosa)  
Smoke Laval vs. Alabama: 10-9  
Jim Wells vs. LSU: 22-29

Sports Information Contact: Barry Allen  
E-mail: ballen@ua.ua.edu  
Office Phone: (205) 348-6084  
Home Phone: (205) 758-6526  
Fax: (205) 348-8841



**Dave Van Horn**  
Head Coach

## Arkansas

**Friday, April 28 at Baton Rouge - 6:30 p.m. (COX Sports)**  
**Saturday, April 29 at Baton Rouge - 2 p.m.**  
**Sunday, April 30 at Baton Rouge - 1 p.m. (COX Sports)**

Location: Fayetteville, Ark.  
Enrollment: 17,821  
Nickname: Razorbacks  
Colors: Cardinal and White  
Conference: Southeastern (Western Division)  
Chancellor: Dr. John A. White (Arkansas, 1961)  
Athletic Director: Frank Broyles (Georgia Tech, 1947)  
Home Park (Capacity): Baum Stadium at George Cole Field (9,133)

Dimensions: LF-320; LC-375; CF-400; RC-375; RF-320  
Press Box Phone: (479) 575-4141  
Head Coach: Dave Van Horn (Arkansas, 1988)  
Record at Arkansas: 119-68 (.636/3 years)  
Career Record: 704-295 (.704/17 years)  
Baseball Office Phone: (479) 575-6955  
Best Time to Contact: Weekday mornings, CT  
Assistant Coaches: Dave Jom (Southeast Missouri, 1981) and Todd Butler (McNeese State, 1991)  
2005 Record: 39-22  
SEC Record (Finish): 13-17 (tied for 5th West, 8th overall)  
Post Season: 0-2 in SEC Tournament (tied for 7th); 2-2 in NCAA Austin Regional (2nd)  
Final Rankings: NR Baseball America and Collegiate Baseball, 28th ESPN/Sports Weekly  
Lettermen Returning/Lost: 21/4  
Position Starters Returning/Lost: 6/2  
Pitchers Returning/Lost: 10/10  
Top Returning Position Players: Jr. OF Jake Dugger (.237, 8 HR, 45 RBI); Jr. INF Danny Hamblin (.341, 10 HR, 49 RBI); Soph. C Brian Walker (.251, 7 HR, 25 RBI)  
Top Returning Pitchers: Sr. RH Charley Boyce (11-10, 3.53, 3 SV); Soph. LH Nick Schmidt (8-2, 2.80); Soph. RH Sean Seibert (5-3, 3.60, 1 SV)  
Top Newcomers: Fr. RHP Brian Bollman; Fr. INF James Ewing; Fr. INF Logan Forsythe  
Series Record vs. LSU: LSU leads, 39-18-0  
2005 Series: LSU, 3-0 (10-7, 7-0, 6-0 at Fayetteville)  
Smoke Laval vs. Arkansas: 9-5  
Dave Van Horn vs. LSU: 6-9

Sports Information Contact: Josh Maxson  
E-mail: jmaxson@uark.edu  
Office Phone: (479) 575-6862  
Cell Phone: (479) 841-9035  
Fax: (479) 575-7481



**Tom Slater**  
Head Coach

## Auburn

**Friday, May 5 at Auburn - 7 p.m.**  
**Saturday, May 6 at Auburn - 7 p.m. (Jumbo Sports)**  
**Sunday, May 7 at Auburn - 1 p.m. (Jumbo Sports)**

Location: Auburn, Ala.  
Enrollment: 22,928  
Nickname: Tigers  
Colors: Burnt Orange and Navy Blue  
Conference: Southeastern (Western Division)  
President: Dr. Ed Richardson  
Athletic Director: Jay Jacobs (Auburn, 1985)  
Home Park (Capacity): Samford Stadium - Hitchcock Field at Plainsman Park (4,096)

Dimensions: LF-315; LC-335/385; CF-385; RC-360; RF-331  
Press Box Phone: (334) 844-4138  
Head Coach: Tom Slater (VMI, 1990)  
Record at Auburn: 34-26 (.567/1 year)  
Career Record: 84-126 (.400/5 years)  
Baseball Office Phone: (334) 844-4975  
Best Time to Contact: Weekday mornings CT, through Dan Froehlich  
Assistant Coaches: Butch Thompson (Birmingham Southern, 1992); Matt Myers (Tennessee, 1998); Karl Nonemaker (Vanderbilt, 2002)  
2005 Record: 34-26  
SEC Record (Finish): 13-17 (tied for 5th in West, tied for 9th overall)  
Post Season: 2-2 in NCAA Tallahassee Regional (2nd)  
Final Rankings: Not Ranked  
Lettermen Returning/Lost: 20/19  
Position Starters Returning/Lost: 5/4  
Pitchers Returning/Lost: 6/5  
Top Returning Position Players: Sr. OF Jeff Boutwell (.300, 4 HR, 20 RBI); Soph. IF/C Josh Donaldson (.294, 7 HR, 26 RBI); Sr. INF Tyler Johnstone (.328, 0 HR, 29 RBI)  
Top Returning Pitchers: Jr. RH Jared Shore (1-2, 4.07, 1 SV); Soph. RH Cliff Mullins (2-2, 3.55)  
Top Newcomers: Jr. 1B/OF Andy Bennett; Jr. RHP/OF Andy Master; Jr. 1B/OF Ryan Stanley  
Series Record vs. LSU: LSU leads, 75-62  
2005 Series: Auburn, 2-1 (4-6, 6-3, 5-7 at Baton Rouge)  
Smoke Laval vs. Auburn: 8-5  
Tom Slater vs. LSU: 2-1

Sports Information Contact: Dan Froehlich  
E-mail: firoehdp@auburn.edu  
Office Phone: (334) 844-9803  
Cell Phone: (334) 750-1389  
Fax: (334) 844-9807



**Pat McMahon**  
Head Coach

## Florida

**Thursday, May 18 at Gainesville - 5:30 p.m.**  
**Friday, May 19 at Gainesville - 5:30 p.m.**  
**Saturday, May 20 at Gainesville - Noon (Fox Sports Net)**

Location: Gainesville, Fla.  
Enrollment: 48,673  
Nickname: Gators  
Colors: Orange and Blue  
Conference: Southeastern (Eastern Division)  
President: Dr. J. Bernard Machen (St. Louis, 1968)  
Athletic Director: Jeremy Foley (Hobart, 1974)  
Home Park (Capacity): Alfred A. McKethan Stadium at Perry Field (5,000)

Dimensions: LF-329; LC-365; CF-400; RC-375; RF-325  
Press Box Phone: (352) 375-4683 ext. 4355  
Head Coach: Pat McMahon (Stetson, 1976)  
Record at Florida: 174-85-1 (.671/4 years)  
Career Record: 527-259-1 (.670/13 years)  
Baseball Office Phone: (352) 375-4683 ext. 4457  
Best Time to Contact: Weekday mornings, ET through John Hines  
Assistant Coaches: Ross Jones (North Florida, 1993); Tim Parenton (Mississippi State, 1989); Brian Fleetwood (North Florida, 1996)  
2005 Record: 48-23  
SEC Record (Finish): 20-10 (1st in East, overall SEC Champions)  
Post Season: 2-2 in SEC Tournament (tied for 3rd); 3-0 in NCAA Gainesville Regional (champions); 2-0 in Florida State in NCAA Gainesville Super Regional (champions); 3-2 in NCAA College World Series (2nd, national runner up)  
Final Rankings: 2nd Baseball America, 2nd Collegiate Baseball, 2nd ESPN/Sports Weekly  
Lettermen Returning/Lost: 24/7  
Position Starters Returning/Lost: 7/2  
Pitchers Returning/Lost: 10/4  
Top Returning Position Players: Jr. INF Adam Davis (.306, 12 HR, 63 RBI); Jr. INF/C Matt LaPorta (.328, 26 HR, 79 RBI); Jr. OF Brian Leclerc (.277, 15 HR, 64 RBI)  
Top Returning Pitchers: Sr. RH Bryan Ball (7-6, 3.45); Soph. LH Stephen Locke (5-2, 4.04); Sr. RH Darren O'Day (8-3, 2.87, 7 SV)  
Top Newcomers: Fr. INF/OF Avery Barnes; Jr. RHP Kris Gawniluk; Fr. RHP Patrick Keating  
Series Record vs. LSU: LSU leads, 45-25-1  
Last Meeting: 2004; Florida, 1-0 (4-5 in 10 inn. in SEC Tournament)  
Smoke Laval vs. Florida: 4-2-1  
Pat McMahon vs. LSU: 10-12-1

Sports Information Contact: John Hines  
E-mail: johnh@gators.uaa.ufl.edu  
Office Phone: (352) 375-4683 ext. 6130  
Home Phone: (352) 317-7386  
Fax: (352) 375-4809

INTRO

THIS IS LSU

PREVIEW

TIGERS

COACHES

REVIEW

HISTORY

RECORDS

LSU



INTRO

THIS IS LSU

PREVIEW

TIGERS

COACHES

REVIEW

HISTORY

RECORDS

LSU



**David Perno**  
Head Coach

## Georgia

**No Regular Season Meetings in 2006;  
possible opponent in SEC Tournament**

Location: ..... Athens, Ga.  
Enrollment: ..... 33,405  
Nickname: ..... Bulldogs  
Colors: ..... Red and Black  
Conference: ..... Southeastern (Eastern Division)  
President: ..... Dr. Michael Adams (David Lipscomb, 1970)  
Athletic Director: ..... Damon Evans (Georgia, 1993)  
Home Park (Capacity): ..... Foley Field (3,791)  
Dimensions: ..... LF-345; LC-370; CF-404; RC-365; RF-314  
Press Box Phone: ..... (706) 542-6161/6162

Head Coach: ..... David Perno (Georgia, 1991)  
Record at Georgia: ..... 136-103 (.569/4 years)  
Career Record: ..... Same  
Baseball Office Phone: ..... (706) 542-7971  
Best Time to Contact: ..... Weekday mornings, ET  
Assistant Coaches: ..... Roger Williams (ECU, 1992); Doug Sisson (Montevallo, 1986); Jason Eller (Georgia State, 1998)  
2005 Record: ..... 30-25  
SEC Record (Finish): ..... 12-17 (5th in East, 11th overall)  
Post Season: ..... None  
Final Rankings: ..... Not Ranked  
Lettermen Returning/Lost: ..... 18/13  
Position Starters Returning/Lost: ..... 6/3  
Pitchers Returning/Lost: ..... 5/6  
Top Returning Position Players: Jr. 1B Josh Morris (.273, 12 HR, 45 RBI); Sr. RF Bobby Felmy (.307, 6 HR, 31 RBI); Jr. CF Joey Side (.289, 8 HR, 38 RBI)  
Top Returning Pitcher: Jr. RHP Brooks Brown (4-2, 5.51)  
Top Newcomers: Fr. SS Gordon Beckham; Fr. LHP Nathan Moreau; Soph. 3B/1B Ryan Peisel  
Series Record vs. LSU: ..... LSU leads, 51-15-1  
2005 Series: ..... LSU, 3-0 (8-2, 5-3, 6-4 at Athens)  
Smoke Laval vs. Georgia: ..... 11-2  
David Perno vs. LSU: ..... 2-8

Sports Information Contact: ..... Christopher Lakos  
E-mail: ..... clakos@sports.uga.edu  
Office Phone: ..... (706) 542-1621  
Home Phone: ..... (706) 714-2934  
Fax: ..... (706) 542-7993



**John Cohen**  
Head Coach

## Kentucky

**Friday, March 17 at Lexington - 5:30 p.m.  
Saturday, March 18 at Lexington - 1 p.m. (Jumbo Sports)  
Sunday, March 19 at Lexington - Noon (Jumbo Sports)**

Location: ..... Lexington, Ky.  
Enrollment: ..... 26,900  
Nickname: ..... Wildcats  
Colors: ..... Blue and White  
Conference: ..... Southeastern (Eastern Division)  
President: ..... Dr. Lee T. Todd (Kentucky, 1968)  
Athletic Director: ..... Mitch Barnhart (Ottawa, 1981)  
Home Park (Capacity): ..... Cliff Hagan Stadium (3,000)  
Dimensions: ..... LF-340; LC-365; CF-390; RC-350; RF-310  
Press Box Phone: ..... (859) 257-9013

Head Coach: ..... John Cohen (Mississippi State, 1990)  
Record at Kentucky: ..... 53-57 (.482/2 years)  
Career Record: ..... 199-141 (.585/6 years)  
Baseball Office Phone: ..... (859) 257-8052  
Best Time to Contact: ..... Weekdays ET, through Scott Dean  
Assistant Coaches: ..... Brad Bohannon (Berry College, 1998) and Gary Henderson (San Diego State, 1984)  
2005 Record: ..... 29-27  
SEC Record (Finish): ..... 7-22 (6th in East, 12th overall)  
Post Season: ..... None  
Final Rankings: ..... Not Ranked  
Lettermen Returning/Lost: ..... 19/9  
Position Starters Returning/Lost: ..... 7/2  
Pitchers Returning/Lost: ..... 10/3  
Top Returning Position Players: Jr. INF John Shelby (.344, 10 HR, 52 RBI); Sr. OF Shaun Lehmann (.352, 5 HR, 26 RBI); Soph. OF Antone Delesus (.344, 3 HR, 31 RBI)  
Top Returning Pitchers: Sr. LH Aaron Tennyson (6-1, 4.59); Soph. LH Andrew Albers (4-6, 5.24); Soph. RH Brock Baber (2-3, 4.30, 6 SV)  
Top Newcomers: Jr. INF Mike Brown; Jr. RHP Matt Byzet; Jr. C Sean Coughlin  
Series Record vs. LSU: ..... LSU leads, 33-15  
2005 Series: ..... LSU, 2-1 (6-5, 1-7, 8-3 at Baton Rouge)  
Smoke Laval vs. Kentucky: ..... 4-2  
John Cohen vs. LSU: ..... 2-4

Sports Information Contact: ..... Scott Dean  
E-mail: ..... sdean@uky.edu  
Office Phone: ..... (859) 257-3838  
Cell Phone: ..... (606) 699-8020  
Fax: ..... (859) 323-4754



**Mike Bianco**  
Head Coach

## Ole Miss

**Friday, April 21 at Oxford - 6:30 p.m.  
Saturday, April 22 at Oxford - 4 p.m. (Jumbo Sports)  
Sunday, April 23 at Oxford - 1:30 p.m. (Jumbo Sports)**

Location: ..... Oxford, Miss.  
Enrollment: ..... 16,498  
Nickname: ..... Rebels  
Colors: ..... Cardinal Red and Navy Blue  
Conference: ..... Southeastern (Western Division)  
Chancellor: ..... Dr. Robert C. Khayat (Ole Miss, 1961)  
Athletic Director: ..... Pete Boone (Ole Miss, 1972)  
Home Park (Capacity): ..... Oxford-University Stadium/Swayze Field (3,500)  
Dimensions: ..... LF-330; LC-360; CF-390; RC-360; RF-330

Press Box Phone: ..... (662) 915-7858  
Head Coach: ..... Mike Bianco (LSU, 1990)  
Record at Ole Miss: ..... 198-110-1 (.643/5 years)  
Career Record: ..... 298-181-1 (.613/8 years)  
Baseball Office Phone: ..... (662) 915-6643  
Best Time to Contact: ..... Weekday mornings, CT through Bill Bunting  
Assistant Coaches: ..... Dan McDonnell (The Citadel, 1992); Stuart Lake (Charleston Southern, 1994); Kyle Bunn (The Citadel, 1999)  
2005 Record: ..... 48-20  
SEC Record (Finish): ..... 18-12 (tied for 1st in West, tied for 3rd overall)  
Post Season: 4-2 in SEC Tournament (2nd); 3-0 in NCAA Oxford Regional (champions); 1-2 vs. Texas in NCAA Oxford Super Regional  
Final Rankings: ..... 10th Baseball America, 11th Collegiate Baseball, 12th ESPN/Sports Weekly  
Lettermen Returning/Lost: ..... 15/15  
Position Starters Returning/Lost: ..... 5/5  
Pitchers Returning/Lost: ..... 4/5  
Top Returning Position Players: Soph. DH Justin Henry (.374, 2 HR, 26 RBI); Jr. 3B Chris Coghlan (.364, 6 HR, 57 RBI); Jr. OF Mark Wright (.311, 13 HR, 51 RBI)  
Top Returning Pitchers: Sr. LH Tommy Baumgardner (2-1, 2.38); Sr. RH Stoney Stone (3-0, 3.92, 1 SV); Soph. RH Jon-Jon Hancock (0-0, 2.16)  
Top Newcomers: Fr. LHP Lance Lynn; Jr. DH/OF Kyle Mills; Jr. LHP Craig Rodriguez

Series Record vs. LSU: ..... LSU leads, 154-129  
2005 Series: ..... LSU, 2-1 (8-14, 7-6, 5-1 at Baton Rouge)  
Smoke Laval vs. Ole Miss: ..... 7-7  
Mike Bianco vs. LSU: ..... 9-13

Sports Information Contact: ..... Bill Bunting  
E-mail: ..... wbunting@olemiss.edu  
Office Phone: ..... (662) 915-7522  
Home Phone: ..... (662) 801-0471  
Fax: ..... (662) 915-7006

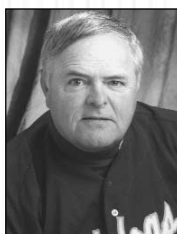

**Ron Polk**  
Head Coach

## Mississippi State

**Friday, March 24 at Baton Rouge - 6:30 p.m.  
Saturday, March 25 at Baton Rouge - 2 p.m.  
Sunday, March 26 at Baton Rouge - 1 p.m.**

Location: ..... Starkville, Miss.  
Enrollment: ..... 16,101  
Nickname: ..... Bulldogs  
Colors: ..... Maroon and White  
Conference: ..... Southeastern (Western Division)  
President: ..... Dr. J. Charles Lee (North Carolina State, 1964)  
Athletic Director: ..... Larry Templeton (Mississippi State, 1969)  
Home Park (Capacity): ..... Dudy Noble Field, Polk DeMent Stadium (15,000)  
Dimensions: ..... LF-330; LC-376; CF-390; RC-374; RF-326  
Press Box Phone: ..... (662) 325-3776

Head Coach: ..... Ron Polk (Grand Canyon, 1965)  
Record at Mississippi State: ..... 999-490-2 (.671/25 years)  
Career Record: ..... 1275-624-2 (.671/32 years)  
Baseball Office Phone: ..... (662) 325-3597  
Best Time to Contact: ..... 8-9:30 a.m. CT and 10:30-Noon CT  
Assistant Coaches: ..... Russ McNickle (South Alabama, 1988) and Tommy Raffo (Mississippi State, 1990)  
2005 Record: ..... 42-22  
SEC Record (Finish): ..... 13-16 (4th in West, 7th overall)  
Post Season: ..... 4-0 in SEC Tournament (champions); 2-2 in NCAA Coral Gables Regional (2nd)  
Final Rankings: ..... No. 22 Baseball America, NR Collegiate Baseball, No. 19 ESPN/Sports Weekly  
Lettermen Returning/Lost: ..... 18/7  
Position Starters Returning/Lost: ..... 7/1  
Pitchers Returning/Lost: ..... 11/7  
Top Returning Position Players: Jr. 2B Jeffrey Rea (.305, 2 HR, 34 RBI); Sr. SS/C Thomas Berkery (.302, 7 HR, 55 RBI); Sr. 1B Brad Jones (.301, 5 HR, 37 RBI)  
Top Returning Pitchers: Jr. RH Mike Valentine (6-0, 2.88, 3 SV); Jr. RH Jon Crosby (5-3, 3.54); Sr. LH Brooks Dunn (6-3, 4.50)  
Top Newcomers: Soph. OF Nick Hardy; Fr. RHP/1B Matt Lea; Fr. C/1B Ryan Duffy  
Series Record vs. LSU: ..... Mississippi State leads, 190-156-1  
2005 Series: ..... Tied, 2-2 (7-5, 3-5, 3-2 at Starkville; 2-9 at SEC Tournament)  
Smoke Laval vs. Mississippi State: ..... 9-15  
Ron Polk vs. LSU: ..... 67-53

Sports Information Contact: ..... Joe Dier  
E-mail: ..... jbdier@athletics.msstate.edu  
Office Phone: ..... (662) 325-8040  
Home Phone: ..... (662) 323-0989  
Fax: ..... (662) 325-3654



**Ray Tanner**  
Head Coach

## South Carolina

**Friday, March 31 at Baton Rouge - 6:30 p.m.**  
**Saturday, April 1 at Baton Rouge - 4 p.m.**  
**Sunday, April 2 at Baton Rouge - 1 p.m.**

Location: .....Columbia, S.C.  
Enrollment: .....23,772  
Nickname: .....Gamecocks  
Colors: .....Garnet and Black  
Conference: .....Southeastern (Eastern Division)  
President: .....Dr. Andrew Sorensen (Yale, 1962)  
Athletic Director: .....Eric Hyman  
Home Park (Capacity): .....Sarge Frye Field (6,000)  
Dimensions: .....LF-320; LC-360; CF-390; RC-360; RF-320

Press Box Phone: .....(803) 777-6648  
Head Coach: .....Ray Tanner (N.C. State, 1980)  
Record at South Carolina: .....413-175 (.702/9 years)  
Career Record: .....808-348-3 (.698/18 years)  
Baseball Office Phone: .....(803) 777-7830  
Best Time to Contact: .....Weekday mornings, ET  
Assistant Coaches: .....Jim Toman (N.C. State, 1985); Mark Calvi (Nova Southeastern, 1992);  
.....Monte Lee (College of Charleston, 1999)  
2005 Record: .....41-23  
SEC Record (Finish): .....16-14 (3rd in East, 6th overall)  
Post Season: .....1-2 in SEC Tournament (tied for 5th); 3-2 in NCAA Atlanta Regional (2nd)  
Final Rankings: .....25th Baseball America, 26th Collegiate Baseball, 23rd ESPN/Sports Weekly  
Lettermen Returning/Lost: .....16/16  
Position Starters Returning/Lost: .....5/4  
Pitchers Returning/Lost: .....8/8  
Top Returning Position Players: Sr. OF Michael Campbell (.315, 8 HR, 42 RBI); Sr. 2B Chris Brown (.274, 4 HR, 34 RBI);  
Sr. 3B Neil Giesler (.254, 6 HR, 24 RBI)  
Top Returning Pitchers: Soph. RH Andrew Cruse (3-1, 3.54, 1 SV); Sr. RH Andy Lambert (4-0, 4.94);  
Jr. LH Arik Hempy (2-1, 2.63)  
Top Newcomers: Fr. LHP Will Atwood; Jr. INF Robbie Grinstead; Jr. RHP Brandon Todd  
Series Record vs. LSU: .....LSU leads, 21-15-1  
2005 Series: .....South Carolina, 3-0 (1-3, 1-5, 5-7 at Baton Rouge)  
Smoke Laval vs. South Carolina: .....6-1  
Ray Tanner vs. LSU: .....14-13

Sports Information Contact: .....Andrew Kitick  
E-mail: .....kitick@gwm.sc.edu  
Office Phone: .....(803) 777-5257  
Cell Phone: .....(803) 240-4150  
Fax: .....(803) 777-2967



**Rod Delmonico**  
Head Coach

## Tennessee

**Friday, April 7 at Knoxville - 6 p.m.**  
**Saturday, April 8 at Knoxville - 3 p.m. (FOX Sports Net)**  
**Sunday, April 9 at Knoxville - 11:30 a.m. (Jumbo Sports Network)**

Location: .....Knoxville, Tenn.  
Enrollment: .....25,058  
Nickname: .....Volunteers  
Colors: .....Orange and White  
Conference: .....Southeastern (Eastern Division)  
President: .....Dr. John Peterson (CSU-Los Angeles, 1970)  
Athletic Director: .....Mike Hamilton (Clemson, 1985)  
Home Park (Capacity): .....Lindsey Nelson Stadium (4,000)

Dimensions: .....LF-320; LC-360; CF-404; RC-358; RF-330  
Press Box Phone: .....(865) 974-3376  
Head Coach: .....Rod Delmonico (Liberty, 1980)  
Record at Tennessee: .....634-347 (.646/16 years)  
Career Record: .....634-347 (.646/16 years)  
Baseball Office Phone: .....(865) 974-2057  
Best Time to Contact: .....Weekday mornings, ET  
Assistant Coaches: .....Larry Simcox (Ole Miss, 1982); Mike Bell (Florida State, 1996);  
.....Torry Zerilla (Lincoln Memorial, 2005)  
2005 Record: .....46-21  
SEC Record (Finish): .....18-11 (2nd in East, 2nd overall)  
Post Season: 2-2 in SEC Tournament (tied for 3rd); 3-0 in NCAA Knoxville Regional (champions); 2-0 vs. Georgia Tech  
in NCAA Atlanta Super Regional; 0-2 in NCAA College World Series (tied for 7th)  
Final Rankings: .....No. 8 Baseball America; No. 8 Collegiate Baseball; No. 9 ESPN/Sports Weekly  
Lettermen Returning/Lost: .....10/9  
Position Starters Returning/Lost: .....4/5  
Pitchers Returning/Lost: .....4/9  
Top Returning Position Players: Soph. C J.P. Arencibia (.322, 14 HR, 71 RBI); Soph. OF Julio Borbon (.350, 3 HR, 42 RBI);  
Sr. C Kelly Edmundson (.328, 8 HR, 39 RBI)  
Top Returning Pitchers: Soph. LH James Adkins (10-5, 3.32); Jr. RH Craig Cobb (7-4, 4.53);  
Jr. RH Sean Watson (7-3, 2.85, 7 SV)  
Top Newcomers: Jr. INF Ryan Castellanos; Jr. RHP Deunte Heath; Jr. SS Chris Siewert  
Series Record vs. LSU: .....LSU leads, 40-13  
2005 Series: .....Tied, 2-2 (2-9, 9-3, 14-4 in Baton Rouge; 1-5 in SEC Tournament)  
Smoke Laval at Tennessee: .....9-4  
Rod Delmonico vs. LSU: .....11-30

Sports Information Contact: .....Tom Satkowiak  
E-mail: .....tsatkowi@tennessee.edu  
Office Phone: .....(865) 974-1212  
Cell Phone: .....(865) 696-2897  
Fax: .....(865) 974-1269



**Tim Corbin**  
Head Coach

## Vanderbilt

**Friday, May 12 at Baton Rouge - 6:30 p.m.**  
**Saturday, May 13 at Baton Rouge - 2 p.m.**  
**Sunday, May 14 at Baton Rouge - 1 p.m.**

Location: .....Nashville, Tenn.  
Enrollment: .....6,319  
Nickname: .....Commodores  
Colors: .....Black and Gold  
Conference: .....Southeastern (Eastern Division)  
Chancellor: .....Dr. E. Gordon Gee (Utah, 1968)  
Home Park (Capacity): .....Charles Hawkins Field (1,575)  
Dimensions: .....LF-310; LC-375; CF-400; RC-375; RF-330  
Press Box Phone: .....(615) 320-0436

Head Coach: .....Tim Corbin (Ohio Wesleyan, 1984)  
Record at Vanderbilt: .....106-68 (.609/3 years)  
Career Record: .....Same  
Baseball Office Phone: .....(615) 322-4727  
Best Time to Contact: .....Weekday mornings, CT  
Assistant Coaches: .....Derek Johnson (Eastern Illinois, 1993); Erik Bakich (East Carolina, 2000);  
.....Blake Allen (Blackburn College, 2001)  
2005 Record: .....34-21  
SEC Record (Finish): .....13-17 (4th in East, tied for 7th overall)  
Post Season: .....None  
Final Rankings: .....Not Ranked  
Lettermen Returning/Lost: .....18/12  
Position Starters Returning/Lost: .....4/5  
Pitchers Returning/Lost: .....6/5  
Top Returning Position Players: Sr. C Brian Hernandez (.342, 5 HR, 42 RBI);  
Soph. INF Dom de la Osa (.271, 7 HR, 30 RBI); Soph. INF Alex Feinberg (.335, 0 HR, 14 RBI)  
Top Returning Pitchers: Soph. LH David Price (2-4, 2.86); Sr. RH Matt Buschmann (4-3, 3.47);  
Jr. LH Stephen Shao (3-2, 3.69)  
Top Newcomers: Jr. INF/OF Mike Meigs; Jr. RHP Casey Weathers; Fr. LHP Bobby Kennedy  
Series Record vs. LSU: .....LSU leads, 46-25  
2005 Series: .....LSU, 2-1 (4-9, 9-3, 3-0 at Nashville)  
Smoke Laval vs. Vanderbilt: .....6-6  
Tim Corbin vs. LSU: .....4-5

Sports Information Contact: .....Thomas Samuel  
E-mail: .....thomas.samuel@vanderbilt.edu  
Office Phone: .....(615) 343-0020  
Cell Phone: .....(615) 512-6303  
Fax: .....(615) 343-7064



## SOUTHEASTERN CONFERENCE MEDIA RELATIONS

Baseball Contact: .....Chuck Dunlap  
Office Phone: .....(205) 458-3010  
Fax Phone: .....(205) 458-3030  
E-Mail: .....cdunlap@sec.org  
Web Site: .....www.secsports.com  
Mailing Address: .....2201 Richard Arrington Blvd. North  
Birmingham, AL 35203-1103



## INTRO

## THIS IS LSU

## PREVIEW

## TIGERS

## COACHES

## REVIEW

## HISTORY

## RECORDS

## LSU

## Centenary

Tuesday, February 14 at Baton Rouge - 6:30 p.m.

Location: .....Shreveport, La.  
 Enrollment: .....905  
 Nickname: .....Gentlemen (Gents)  
 Colors: .....Maroon and White  
 Conference: .....Mid-Continent  
 President: .....Dr. Kenneth L. Schwab (Purdue, 1969)  
 Athletic Director: .....Taylor F. Moore (Centenary, 1969)  
 Home Park (Capacity): .....Shehee Stadium (1,000)  
 Dimensions: .....LF-343; LC-395; CF-400; RC-380; RF-343  
 Press Box Phone: .....(318) 869-5250  
 Head Coach: .....Ed McCann (Southeast Oklahoma State, 1977)  
 Record at Centenary: .....149-241-2 (.380/7 years)  
 Career Record: .....Same  
 Baseball Office Phone: .....(318) 869-5095  
 Best Time to Contact: .....Weekday mornings, CT  
 Assistant Coaches: .....Mike Diaz (Albertson, 1998) and Jeff Poulin (Centenary, 2002)  
 2005 Record: .....27-30  
 Conference Record (Finish): .....12-12 (4th)  
 Post Season: .....2-2 in Mid-Continent Tournament (2nd)  
 Final Rankings: .....Not Ranked  
 Lettermen Returning/Lost: .....13/10  
 Position Starters Returning/Lost: .....5/3  
 Pitchers Returning/Lost: .....9/3  
 Top Returning Position Players: Sr. C Dustin Darr (.306, 0 HR, 30 RBI); Sr. OF Tim Ryan (.315, 3 HR, 41 RBI);  
 Sr. UTL Alex Valdivia (.274, 0 HR, 18 RBI)  
 Top Returning Pitchers: Jr. LH Brandon Fulencheh (1-0, 3.61); Jr. RH Will Kaage (7-4, 5.78);  
 Jr. RH David McElroy (8-3, 4.11)  
 Top Newcomers: Jr. INF Jimmy Baker; Fr. INF Matt McGlathery; Jr. OF Matt Webb  
 Series Record vs. LSU: .....LSU leads, 26-8-1  
 2005 Meeting: .....Centenary, 6-1 at Shreveport  
 Smoke Laval vs. Centenary: .....18-3  
 Ed McCann vs. LSU: .....1-5

Sports Information Contact: .....Jeffrey Messman  
 E-mail: .....jmessman@centenary.edu  
 Office Phone: .....(318) 841-7260  
 Cell Phone: .....(318) 773-9711  
 Fax: .....(318) 869-5128

## Houston

Friday, March 3 at Baton Rouge - 6:30 p.m.

Saturday, March 4 at Baton Rouge - 2 p.m.

Sunday, March 5 at Baton Rouge - 1 p.m.

Location: .....Houston, Texas  
 Enrollment: .....35,400  
 Nickname: .....Cougars  
 Colors: .....Scarlet and White with Navy Trim  
 Conference: .....Conference USA  
 President: .....Dr. G. Jay Gogue (Auburn, 1969)  
 Athletic Director: .....Dave Maggard (California, 1962)  
 Home Park (Capacity): .....Cougar Field (3,500)  
 Dimensions: .....LF-330; LC-375; CF-390; RC-375; RF-330  
 Press Box Phone: .....(713) 743-0840  
 Head Coach: .....Rayner Noble (Houston, 1983)  
 Record at Houston: .....390-283 (.579/11 years)  
 Career Record: .....Same  
 Baseball Office Phone: .....(713) 743-9396  
 Best Time to Contact: .....Weekday mornings, CT  
 Assistant Coaches: .....Kirk Blount (Houston, 1995) and Sean Allen (Houston, 2001)  
 2005 Record: .....29-30  
 C-USA Record (Finish): .....16-13 (5th)  
 Post Season: .....2-2 in C-USA Tournament (tied for 3rd)  
 Final Rankings: .....Not Ranked  
 Lettermen Returning/Lost: .....20/5  
 Position Starters Returning/Lost: .....7/2  
 Pitchers Returning/Lost: .....9/4  
 Top Returning Position Players: Jr. SS Dustin Kingsbury (.341, 6 HR, 58 RBI); Jr. INF Brad Lincoln (.337, 7 HR, 52 RBI);  
 Sr. C Brett Logan (.261, 2 HR, 16 RBI)  
 Top Returning Pitchers: Sr. LH Matt Farrington (8-5, 3.24); Jr. RH Brad Lincoln (4-7, 4.76);  
 Soph. RH Ricky Hargrave (2-4, 3.48)  
 Top Newcomers: Fr. C/RHP Luis Flores; Sr. INF Isa Garcia; Sr. OF/INF Matt Weston  
 Series Record vs. LSU: .....Houston leads, 22-16  
 2005 Series: .....LSU, 2-1 (1-2, 11-5, 8-1 at Houston)  
 Smoke Laval vs. Houston: .....6-5  
 Rayner Noble vs. LSU: .....9-11

Sports Information Contact: .....Jeff Conrad  
 E-mail: .....jconrad@mail.uh.edu  
 Office Phone: .....(713) 743-9410  
 Cell Phone: .....(713) 557-3841  
 Fax: .....(713) 743-9411

## Louisiana-Monroe

Wednesday, March 1 at Baton Rouge - 6:30 p.m. (COX Sports)

Location: .....Monroe, La.  
 Enrollment: .....9,275  
 Nickname: .....Indians  
 Colors: .....Maroon and Gold  
 Conference: .....Southland  
 President: .....Dr. James E. Cofer, Sr. (Mississippi State, 1971)  
 Athletic Director: .....Bobby Staub (Auburn, 1982)  
 Home Park (Capacity): .....Indian Field (3,000)  
 Dimensions: .....LF-330; LC-375; CF-400; RC-375; RF-330  
 Press Box Phone: .....(318) 342-5476  
 Head Coach: .....Brad Holland (McNeese State, 1994)  
 Record at ULM: .....150-138 (.521/5 years)  
 Career Record: .....Same  
 Baseball Office Phone: .....(318) 342-3591  
 Best Time to Contact: .....Weekday mornings, CT  
 Assistant Coaches: .....Jeff Schexnaider (UL-Monroe, 1986) and Britten Oubre (Southeastern Louisiana, 1985);  
 .....Chuck Finley (UL-Monroe, 1985)  
 2005 Record: .....26-29  
 Southland Record (Finish): .....9-18 (9th)  
 Post Season: .....None  
 Final Rankings: .....Not Ranked  
 Lettermen Returning/Lost: .....17/9  
 Position Starters Returning/Lost: .....5/3  
 Pitchers Returning/Lost: .....6/4  
 Top Returning Position Players: Sr. OF James Bennett (.333, 13 HR, 45 RBI); Sr. OF Justin LaBorde (.257, 6 HR, 37 RBI);  
 Jr. INF Ty Rollinson (.264, 3 HR, 33 RBI)  
 Top Returning Pitchers: Soph. LH Jared Jennings (2-1, 3.35, 2 SV); Sr. RH Steve Lawler (2-2, 3.80, 1 SV);  
 Jr. RH James Stephens (3-3, 4.56, 6 SV)  
 Series Record vs. LSU: .....LSU leads, 36-8  
 2005 Meeting: .....LSU, 9-6 at Baton Rouge  
 Smoke Laval vs. ULM: .....8-0  
 Brad Holland vs. LSU: .....1-9

Sports Information Contact: .....Judy Willson  
 E-mail: .....willson@ulm.edu  
 Office Phone: .....(318) 342-5463  
 Cell Phone: .....(318) 791-8700  
 Fax: .....(318) 342-5464

## New Orleans

Tuesday, March 28 at New Orleans (Maestri Field) - 6:30 p.m.

Wednesday, April 26 at Baton Rouge - 6:30 p.m. (COX Sports)

Location: .....New Orleans, La.  
 Enrollment: .....17,360  
 Nickname: .....Privateers  
 Colors: .....Silver and Blue  
 Conference: .....Sun Belt  
 President: .....Dr. Timothy Ryan (UNO, 1971)  
 Athletic Director: .....James W. "Jim" Miller (Kentucky, 1970)  
 Home Park (Capacity): .....Maestri Field at Privateer Park (4,200)  
 Dimensions: .....LF-330; LC-370; CF-405; RC-370; RF-330  
 Press Box Phone: .....(504) 280-3874  
 Head Coach: .....Tom Walter (Georgetown, 1991)  
 Record at UNO: .....20-39 (.339/1 year)  
 Career Record: .....295-223 (.569/9 years)  
 Baseball Office Phone: .....(504) 280-7021  
 Best Time to Contact: .....Weekday mornings, CT  
 Assistant Coaches: .....Chuck Bartlett (Mississippi State, 1984) and TBA  
 2005 Record: .....20-32  
 Sun Belt Record (Finish): .....10-14 (7th)  
 Post Season: .....2-2 in Sun Belt Conference Tournament (tied for 4th)  
 Final Rankings: .....Not Ranked  
 Lettermen Returning/Lost: .....10/15  
 Position Starters Returning/Lost: .....7/2  
 Pitchers Returning/Lost: .....3/7  
 Top Returning Position Players: Jr. OF Brandon Bowser (.362, 6 HR, 47 RBI); Sr. C Alex Webster (.330, 8 HR, 47 RBI);  
 Sr. INF Mike Constantino (.306, 3 HR, 25 RBI)  
 Top Returning Pitcher: Soph. RH Bryan Cryer (5-4, 4.95)  
 Top Newcomers: Jr. INF Matt Lesyk; Jr. INF Jarrod Ware; Soph. RHP Anthony Masson  
 Series Record vs. LSU: .....LSU leads, 45-30  
 2005 Series: .....LSU, 2-0 (18-10 at Baton Rouge, 7-5 in 13 inn. at New Orleans)  
 Smoke Laval vs. UNO: .....10-7  
 Tom Walter vs. LSU: .....0-2

Sports Information Contact: .....Jack Duggan  
 E-mail: .....jduggan@uno.edu  
 Office Phone: .....(504) 280-7027  
 Cell Phone: .....(504) 430-8943  
 Fax: .....(504) 280-7240

## North Florida

Friday, February 10 at Baton Rouge - 6:30 p.m.

Saturday, February 11 at Baton Rouge - 2 p.m.

Sunday, February 12 at Baton Rouge - 1 p.m.

Location: ..... Jacksonville, Fla.  
Enrollment: ..... 14,120  
Nickname: ..... Ospreys  
Colors: ..... Navy Blue and Gray  
Conference: ..... Atlantic Sun  
President: ..... John Delaney (Florida, 1977)  
Athletic Director: ..... Dr. Richard Gropper (South Florida, 1972)  
Home Park (Capacity): ..... Harmon Stadium (1,000)  
Dimensions: ..... LF-325; LC-365; CF-400; RC-365; RF-325  
Press Box Phone: ..... (904) 620-1902  
Head Coach: ..... Dusty Rhodes (Florida Southern, 1969)  
Record at UNF: ..... 768-311 (.712/18 years)  
Career Record: ..... 1,072-428 (.715/26 years)  
Baseball Office Phone: ..... (904) 620-1556  
Best Time to Contact: ..... Weekday mornings, ET  
Assistant Coaches: ..... Bob Sherrod (Texas Pan Am, 1989); Greg Labbe (UNF, 2001); Mike Fryrear (UNF, 2003)  
2005 Record: ..... 48-16  
Peach Belt Record (Finish): ..... 73-7 (champions)  
Post Season: ..... Division II National Runner Up, NCAA South Atlantic Regional Champions  
Final Rankings: ..... 2nd Collegiate Baseball, 2nd NCBAWA  
Lettermen Returning/Lost: ..... 20/11  
Position Starters Returning/Lost: ..... 3/6  
Pitchers Returning/Lost: ..... 6/4  
Top Returning Position Players: Sr. DH Drewman Grogan (.299, 4 HR, 33 RBI); Sr. C Jonathan Hodach (.269, 3 HR, 15 RBI); Sr. SS Matt Oxendine (.305, 4 HR, 32 RBI)  
Top Returning Pitchers: Sr. RH Ryan Amason (7-3, 3.45); Sr. RH Jacob Dixon (8-3, 3.61); Jr. RH Josh Papellon (7-3, 1.49)  
Top Newcomers: Jr. OF Jon Dandridge; Jr. LHP Brad Johnson; Fr. OF Brian Wilson  
Series Record vs. LSU: ..... First meeting  
Smoke Laval vs. UNF: ..... First meeting  
Dusty Rhodes vs. LSU: ..... First meeting

Sports Information Contact: ..... Andy Brown  
E-mail: ..... anbrown@unf.edu  
Office Phone: ..... (904) 620-4029  
Cell Phone: ..... (334) 210-0162  
Fax: ..... (904) 620-2821

## Northwestern State

Tuesday, April 11 at Baton Rouge - 6:30 p.m. (COX Sports)

Location: ..... Natchitoches, La.  
Enrollment: ..... 9,847  
Nickname: ..... Demons  
Colors: ..... Purple and White with Orange Trim  
Conference: ..... Southland  
President: ..... Dr. Randall J. Webb  
Athletic Director: ..... Greg Burke  
Home Park (Capacity): ..... Brown-Stroud Field (1,200)  
Dimensions: ..... LF-320; LC-360; CF-400; RC-360; RF-320  
Press Box Phone: ..... (318) 357-4606  
Head Coach: ..... Mitch Gaspard (Houston, 1988)  
Record at NSU: ..... 151-80 (.654/4 years)  
Career Record: ..... Same  
Baseball Office Phone: ..... (318) 357-4139  
Best Time to Contact: ..... Weekday mornings, CT  
Assistant Coaches: ..... J.P. Davis (Memphis, 1994) and Jeff McCannon (Nicholls State)  
2005 Record: ..... 41-20  
Southland Record (Finish): ..... 22-5 (1st)  
Post Season: ..... 0-2 in SLC Tournament (tied for 7th); 1-2 in NCAA Baton Rouge Regional (3rd)  
Final Rankings: ..... Not Ranked  
Lettermen Returning/Lost: ..... 19/11  
Position Starters Returning/Lost: ..... 7/2  
Starting Pitchers Returning/Lost: ..... 3/2  
Top Returning Position Players: Sr. 1B Bobby Barbier (.296, 4 HR, 33 RBI); Sr. OF Marty Dewees (.339, 1 HR, 25 RBI)  
Top Returning Pitchers: Soph. RH Derek Cloeren (7-3, 3.63); Soph. RH Kyle Broughton (9-1, 4.72)  
Series Record vs. LSU: ..... LSU leads, 44-10  
2005 Series: ..... LSU, 2-0 (19-2 at Baton Rouge; 12-4 in NCAA Baton Rouge Regional)  
Smoke Laval vs. NSU: ..... 20-16  
Mitch Gaspard vs. LSU: ..... 0-6

Sports Information Contact: ..... Matthew Bonnette  
E-mail: ..... bonnettem@nsula.edu  
Office Phone: ..... (318) 357-6467  
Cell Phone: ..... (318) 663-5701  
Fax: ..... (318) 357-4515

## Rice

Tuesday, May 16 at Metairie (Zephyr Field) - 7 p.m.

Location: ..... Houston, Texas  
Enrollment: ..... 4,785  
Nickname: ..... Owls  
Colors: ..... Blue and Gray  
Conference: ..... Conference USA  
President: ..... David W. Leebron  
Athletic Director: ..... Bobby May  
Home Park (Capacity): ..... Reckling Park (4,500)  
Dimensions: ..... LF-330; LC-375; CF-400; RC-375; RF-330  
Press Box Phone: ..... (713) 348-4931  
Head Coach: ..... Wayne Graham (Texas, 1970)  
Record at Rice: ..... 627-257 (.709/14 years)  
Career Record: ..... 1,202-370 (.765/25 years)  
Baseball Office Phone: ..... (713) 348-8864  
Best Time to Contact: ..... Weekday mornings, CT  
Assistant Coaches: ..... Mike Taylor (Prairie View, 1997); David Pierce (Houston, 1988); Patrick Hallmark (Rice, 1995)  
2005 Record: ..... 45-19  
WAC Record (Finish): ..... 21-9 (champions)  
Post Season: ..... 3-0 in NCAA Baton Rouge Regional (champions), 1-2 vs. Tulane in NCAA New Orleans Super Regional  
Final Rankings: ..... 13th Baseball America, 16th Collegiate Baseball, 11th ESPN/Sports Weekly  
Lettermen Returning/Lost: ..... 20/8  
Position Starters Returning/Lost: ..... 6/3  
Pitchers Returning/Lost: ..... 11/4  
Top Returning Position Players: Soph. OF Tyler Henley (.301, 6 HR, 36 RBI); Jr. SS Josh Rodriguez (.345, 11 HR, 54 RBI); Soph. 1B Joe Savery (.382, 5 HR, 43 RBI)  
Top Returning Pitchers: Soph. RH Bobby Bell (4-0, 2.77, 1 SV); Sr. RH Eddie Degerman (8-1, 3.28); Soph. LH Joe Savery (8-5, 2.43, 1 SV)  
Top Newcomers: Jr. RHP Scott Lonergan; Soph. OF Chad Lembeck; Fr. IF Jimmy Comerota  
Series Record vs. LSU: ..... LSU leads 11-10  
2005 Series: ..... Rice, 2-1 (8-2 in Metairie; 7-9, 4-5 in NCAA Baton Rouge Regional)  
Smoke Laval vs. Rice: ..... 1-4  
Wayne Graham vs. LSU: ..... 6-2

Sports Information Contact: ..... John Sullivan  
E-mail: ..... jsullivan@rice.edu  
Office Phone: ..... (713) 348-5636  
Home Phone: ..... (713) 521-9464  
Fax: ..... (713) 348-6019

## Southeastern Louisiana

Tuesday, February 21 at Baton Rouge - 6:30 p.m.

Wednesday, March 22 at Metairie (Zephyr Field) - 7 p.m.

Location: ..... Hammond, La.  
Enrollment: ..... 16,068  
Nickname: ..... Lions  
Colors: ..... Green and Gold  
Conference: ..... Southland  
President: ..... Dr. M. Randy Moffett (Louisiana Tech, 1969)  
Athletic Director: ..... Frank S. Pergolizzi (Williams, 1978)  
Home Park (Capacity): ..... Alumni Field (2,500)  
Dimensions: ..... LF-320; LC-360; CF-400; RC-365; RF-320  
Press Box Phone: ..... (985) 549-2431  
Head Coach: ..... Jay Artigues  
Record at SELU: ..... First year  
Career Record: ..... Same  
Baseball Office Phone: ..... (985) 549-3566  
Best Time to Contact: ..... Weekday mornings, CT  
Assistant Coaches: ..... Chad Callett; Mike Thibault; Jered Salazar  
2005 Record: ..... 29-31  
Southland Record (Finish): ..... 1st in Southland Tournament  
Post Season: ..... 1st in Southland Tournament  
Final Rankings: ..... Not Ranked  
Lettermen Returning/Lost: ..... 16/16  
Position Starters Returning/Lost: ..... 6/4  
Pitchers Returning/Lost: ..... 11/8  
Top Returning Position Players: Sr. LF Ryan Spencer (.310, 1 HR, 62 RBI); Sr. 2B Kyle Ginn (.299, 6 HR, 25 RBI); Sr. 3B Jason Wagner (.297, 4 HR, 20 RBI)  
Top Returning Pitchers: Sr. RH Jeremy Wade (.353, 4.53, 1 SV); Sr. RH Ryan Clark (.404, 9 HR, 44 RBI)  
Top Newcomers: Fr. LHP Wade Miley; Jr. SS Bryan Frazier; Jr. RHP Miles Clark  
Series Record vs. LSU: ..... LSU leads, 54-16  
2005 Series: ..... LSU, 4-2 at Metairie  
Smoke Laval vs. LSU: ..... 17-5  
Jay Artigues vs. LSU: ..... First meeting

Sports Information Contact: ..... Matt Sullivan  
E-mail: ..... rsullivan@selu.edu  
Office Phone: ..... (985) 549-3774  
Home Phone: ..... (985) 781-6424  
Fax: ..... (985) 549-3773

INTRO

THIS IS LSU

PREVIEW

TIGERS

COACHES

REVIEW

HISTORY

RECORDS

LSU

## INTRO

## THIS IS LSU

## PREVIEW

## TIGERS

## COACHES

## REVIEW

## HISTORY

## RECORDS

## LSU

## Southern

Tuesday, April 4 at Baton Rouge (Alex Box Stadium) - 6:30 p.m.

Location: ..... Baton Rouge, La.  
 Enrollment: ..... 9,803  
 Nickname: ..... Jaguars  
 Colors: ..... Blue and Gold  
 Conference: ..... Southwestern Athletic  
 President: ..... Dr. Edward Jackson  
 Athletic Director: ..... Greg LaFleur  
 Home Park (Capacity): ..... Lee-Hines Field (600)  
 Dimensions: ..... LF-330; LC-375; CF-400; RC-375; RF-330  
 Press Box Phone: ..... n/a  
 Head Coach: ..... Roger Cador (Southern, 1975)  
 Record at Southern: ..... 645-327-1 (.664/21 years)  
 Career Record: ..... Same  
 Baseball Office Phone: ..... (225) 771-2513  
 Best Time to Contact: ..... Weekday mornings, CT  
 Assistant Coaches: ..... Barret Rey (Southern, 1997) and Fernando Puebla  
 2005 Record: ..... 29-18  
 Conference Record (Finish): ..... 17-7 (1st in West, 2nd overall)  
 Post Season: ..... 4-1 in SWAC Tournament (champions); 0-2 in NCAA New Orleans Regional (4th)  
 Final Rankings: ..... Not Ranked  
 Series Record vs. LSU: ..... LSU leads, 39-2  
 2004 Meeting: ..... Southern, 9-5 at Alex Box Stadium  
 Smoke Laval vs. Southern: ..... 3-2  
 Roger Cador vs. LSU: ..... 2-37

Sports Information Contact: ..... Kevin Manns  
 E-mail: ..... kmanns@subr.edu  
 Office Phone: ..... (225) 271-2601  
 Fax: ..... (225) 771-2896

## Stetson

Friday, March 10 at Baton Rouge - 6:30 p.m.

Saturday, March 11 at Baton Rouge - 2 p.m.

Sunday, March 12 at Baton Rouge - 1 p.m.

Location: ..... DeLand, Fla.  
 Enrollment: ..... 2,457  
 Nickname: ..... Hatters  
 Colors: ..... Hunter Green and White  
 Conference: ..... Atlantic Sun  
 President: ..... Dr. H. Douglas Lee (Richmond, 1964)  
 Athletic Director: ..... Jeff Altier (Stetson, 1982)  
 Home Park (Capacity): ..... Melching Field at Conrad Park (2,500)  
 Dimensions: ..... LF-335; CF-403; RF-335  
 Press Box Phone: ..... (386) 736-7360  
 Head Coach: ..... Pete Dunn (Stetson, 1972)  
 Record at Stetson: ..... 964-580-3 (.623/26 years)  
 Career Record: ..... Same  
 Baseball Office Phone: ..... (386) 822-8106  
 Best Time to Contact: ..... Weekday mornings, ET  
 Assistant Coaches: ..... G. ... larkham (Stetson, 1995); Bryan Peters (USF, 1997)  
 2005 Record: ..... 35-28  
 Atlantic Sun Record (Finish): ..... 16-14 (4th)  
 Post Season: ..... Atlantic Sun Tournament (champions); 0-2 in NCAA Gainesville Regional (4th)  
 Final Rankings: ..... Not Ranked  
 Lettermen Returning/Lost: ..... 7/12  
 Position Starters Returning/Lost: ..... 7/2  
 Starting Pitchers Returning/Lost: ..... 2/2  
 Top Returning Position Players: Sr. RF OF Brian Pruitt (328, 7 HR, 51 RBI); Jr. SS Brian Bocock (355, 6 HR, 31 RBI); Jr. LF Chris Ingoglia (8-4, 4.88, 1 SV); Jr. LH Nathan Nery (4-5, 4.50)  
 Top Returning Pitchers: Soph. RH ...; Jr. LH Chris Ingoglia (8-4, 4.88, 1 SV);  
 Top Newcomers: Fr. IF/OF Brian Pruitt; Fr. RHP Blake Marsocci; Fr. IF/OF Jeremy Cruz  
 Series Record vs. LSU: ..... First meeting  
 Smoke Laval vs. Stetson: ..... First meeting  
 Pete Dunn vs. LSU: ..... First meeting

Sports Information Contact: ..... Jamie Bataille  
 E-mail: ..... jbataille@stetson.edu  
 Office Phone: ..... (386) 822-8130  
 Cell Phone: ..... (386) 747-2824  
 Fax: ..... (386) 822-8132

## Temple

Friday, February 24 at Baton Rouge - 6:30 p.m.

Saturday, February 25 at Baton Rouge - Noon

Sunday, February 26 at Baton Rouge - Noon

Location: ..... Philadelphia, Pa.  
 Enrollment: ..... 34,000  
 Nickname: ..... Owls  
 Colors: ..... Cherry and White  
 Conference: ..... Atlantic 10  
 President: ..... Dr. David Adamany  
 Athletic Director: ..... Bill Bradshaw  
 Home Park (Capacity): ..... Ambler Field (1,000)  
 Dimensions: ..... LF-330; LC-370; CF-400; RC-370; RF-330  
 Press Box Phone: ..... (484) 880-3382  
 Head Coach: ..... Rob Valli  
 Record at Temple: ..... First year  
 Career Record: ..... 225-55-1 (.801/5 years)  
 Baseball Office Phone: ..... (215) 204-3146  
 Best Time to Contact: ..... Weekday mornings, ET  
 Assistant Coaches: ..... Casey Falty and Greg Chew  
 2005 Record: ..... 17-33  
 Atlantic 10 Record (Finish): ..... 10-14 (tied for 4th in East)  
 Post Season: ..... None  
 Final Rankings: ..... Not Ranked  
 Lettermen Returning/Lost: ..... 14/13  
 Position Starters Returning/Lost: ..... 4/5  
 Starting Pitchers Returning/Lost: ..... 6/6  
 Top Returning Position Players: Jr. 3B Dan Brady (.257, 5 HR, 31 RBI); Soph. OF Frank Nunan (.397, 0 HR, 16 RBI); Sr. C Marc Wagner (.250, 1 HR, 6 RBI)  
 Top Returning Pitchers: Sr. RH Tim Foulkrod (6-7, 3.46); Sr. LH Justin Mendek (1-3, 5.11)  
 Top Newcomers: Fr. INF Mike Sweet; Fr. OF Jamie Abercrombie; Fr. INF Tim Schallch  
 Series Record vs. LSU: ..... First meeting  
 Smoke Laval vs. Temple: ..... First meeting  
 Rob Valli vs. LSU: ..... First meeting

Sports Information Contact: ..... Kevin Bonner  
 E-mail: ..... kbonner@temple.edu  
 Office Phone: ..... (215) 204-9149  
 Cell Phone: ..... (484) 880-3382  
 Fax: ..... (215) 204-7499

## Tennessee Tech

Friday, February 17 at Baton Rouge - 6:30 p.m.

Saturday, February 18 at Baton Rouge - 2 p.m.

Sunday, February 19 at Baton Rouge - 1 p.m.

Location: ..... Cookeville, Tenn.  
 Enrollment: ..... 9,312  
 Nickname: ..... Golden Eagles  
 Colors: ..... Purple and Gold  
 Conference: ..... Ohio Valley  
 President: ..... Dr. Robert Bell (Florida, 1969)  
 Athletic Director: ..... Mark Wilson (Maine, 1991)  
 Home Park (Capacity): ..... Bush Stadium at Averitt Express Complex (1,000)  
 Press Box Phone: ..... (931) 372-6032  
 Head Coach: ..... Matt Bragga (Kentucky, 1992)  
 Record at TTU: ..... 28-73 (.277, 2 years)  
 Career Record: ..... Same  
 Baseball Office Phone: ..... (931) 372-3925  
 Best Time to Contact: ..... Weekdays, 10 a.m. - noon  
 Assistant Coaches: ..... Craig Moore (Nebraska, 1999) and Corey Hamrick (Birmingham-Southern, 2002)  
 2005 Record: ..... 13-42  
 Ohio Valley Record (Finish): ..... 6-20 (9th)  
 Post Season: ..... None  
 Final Rankings: ..... Not Ranked  
 Lettermen Returning/Lost: ..... 16/12  
 Starters Returning/Lost: ..... 6/6  
 Top Returning Position Players: Soph. INF Clint Alexander (.297, 2 HR, 23 RBI); Soph. 2B Matt Mihoci (.247, 0 HR, 12 RBI); Jr. LF Scott Dunham (.241, 0 HR, 20 RBI)  
 Top Returning Pitchers: Sr. LH Brandon Borstein (2-2, 6.97); Jr. RH Justin Fields (1-9, 7.13); Soph. RH Shaun Sheehan (1-4, 8.39)  
 Top Newcomers: Jr. 2B/OF Brian Sprowl; Jr. C Steve Soper; Jr. OF Josh Goodwin  
 Series Record vs. LSU: ..... First meeting  
 Smoke Laval vs. Tennessee Tech: ..... First meeting  
 Matt Bragga vs. LSU: ..... First meeting

Sports Information Contact: ..... Brittany Franklin  
 E-mail: ..... bpf2a@yahoo.com  
 Office Phone: ..... (931) 372-3088  
 Fax: ..... (931) 372-6139

## Tulane

**Tuesday, March 7 at Baton Rouge - 6:30 p.m. (COX Sports)**

**Tuesday, April 18 at Metairie (Zephyr Field) - 7 p.m.**

Location:	.....New Orleans, La.
Enrollment:	.....13,214
Nickname:	.....Green Wave
Colors:	.....Olive Green and Sky Blue
Conference:	.....Conference USA
President:	.....Dr. Scott Cowen (Connecticut, 1968)
Athletic Director:	.....Rick Dickson (Tulsa, 1976)
Home Park (Capacity):	.....Turchin Stadium (3,600)
Dimensions:	.....LF-325; LC-370; CF-400; RC-370; RF-325
Press Box Phone:	.....(504) 862-8224
Head Coach:	.....Rick Jones (UNC-Wilmington, 1975)
Record at Tulane:	.....523-237-1 (.687/12 years)
Career Record:	.....799-326-2 (.709/19 years)
Baseball Office Phone:	.....(504) 862-8239
Best Time to Contact:	.....Weekday mornings, CT through Richie Weaver
Assistant Coaches:	.....Mark Kingston (North Carolina, 1995); Chad Sutter (Tulane, 1999); Luke Weatherford (Arkansas, 2003)
2005 Record:	.....56-12
C-USA Record (Finish):	.....24-6 (champions)
Post Season:	.....3-0 in C-USA Tournament (champions); 3-0 in NCAA New Orleans Regional (champions); 2-1 vs. Rice in NCAA New Orleans Regional; 1-2 in NCAA College World Series (5th)
Final Rankings:	.....3rd Baseball America and ESPN/Sports Weekly, 5th Collegiate Baseball
Lettermen Returning/Lost:	.....15/8
Position Starters Returning/Lost:	.....5/8
Pitchers Returning/Lost:	.....6/3
Top Returning Position Players:	Soph. 3B Brad Emaus (.321, 13 HR, 56 RBI); Soph. CF Nathan Southard (.341, 12 HR, 53 RBI); Soph. OF Will Rice (.257, 0 HR, 6 RBI)
Top Returning Pitchers:	Sr. LH J.R. Crowl (10-1, 4.86); Jr. RH Daniel Latham (2-0, 3.22, 13 SV); Soph. RH Sean Morgan (6-1, 2.72, 5 SV)
Top Newcomers:	Fr. OF Aja Barto; Fr. INF Seth Henry; Jr. C Ty Wallace
Series Record vs. LSU:	.....LSU leads, 157-120-3
2005 Series:	.....Tulane, 2-0 (2-6 at Baton Rouge, 8-11 at Metairie)
Smoke Laval vs. Tulane:	.....7-8
Rick Jones vs. LSU:	.....15-16

Sports Information Contact: .....Richie Weaver  
E-mail: .....rweaver@tulane.edu  
Office Phone: .....(504) 314-7232  
Home Phone: .....(504) 352-5802  
Fax: .....(504) 865-5512



## SEC Tournament

**May 24-28**

**Hoover Metropolitan Stadium  
Birmingham, Ala.**



The 2006 SEC Tournament, which will be held May 24-28, returns to Birmingham's Hoover Metropolitan Stadium for the ninth consecutive year and for the 11th time in the event's history.

The top two teams from each division receive automatic berths to the tournament, with wild-card berths going to the next four teams with the highest conference winning percentages, regardless of division.

This will mark the ninth year the tournament has been contested under the "Omaha" format, as eight teams compete in two four-team brackets, with the bracket champions meeting in a one-game championship. The tournament champion earns the SEC's automatic berth to the 64-team NCAA Tournament field.

The championship game, two semi-final contests on Saturday and two elimination games on Friday will be televised as part of the SEC's television package on Fox Sports South. The first and second-round games on Wednesday and Thursday, and two games on Saturday (if necessary) will be televised by ComCast Sports Southeast.

LSU has played in the SEC Tournament title game in three of the past six seasons. The Tigers have won six tournament titles (1986, '90, '92, '93, '94 and 2000) and finished as runners-up on six occasions (1987, '91, '95, '97, 2001 and 2003).

## NCAA Tournament

**Regional Tournaments: June 2-5 (sites TBA)**

**Super Regional Series: June 9-11/10-12 (sites TBA)**

**College World Series: June 16-25/26**

**(Rosenblatt Stadium - Omaha, Neb.)**

The 2006 NCAA Tournament will feature a 64-team field for the eighth straight year, as the tournament was expanded from 48 to 64 participants in 1999. The teams selected for the tournament will be placed in 16 four-team NCAA Regional brackets at campus sites across the country June 2-5.

The brackets are set up like the NCAA basketball tournament, with the top eight teams in the country earning "National Seeds." The brackets will be used to determine Super Regional pairings as well as the two brackets for the College World Series.

The 16 winners of the Regionals advance to the Super Regionals, where teams will be matched up for best-of-three series at eight sites June 9-11 and June 10-12. The eight winners of the Super Regionals advance to the College World Series June 16-26 at Omaha's Rosenblatt Stadium, marking the 57th series that will take place in the venerable facility.

The eight CWS teams compete in two four-team brackets. From 1988-2002, the bracket champions met in a single game to determine the national champion; however, the bracket champions now meet in a best two-of-three playoff to determine the national champion.

LSU has made 13 CWS appearances, winning the national championship five times. LSU is one of only 10 schools to have earned at least 13 CWS berths.



LSU has a 106-41(.721) all-time NCAA Tournament record.

INTRO

THIS IS LSU

PREVIEW

TIGERS

COACHES

REVIEW

HISTORY

RECORDS

LSU

INTRO

THIS IS LSU

PREVIEW

TIGERS

COACHES

REVIEW

HISTORY

RECORDS

LSU



# 44

## Paul Bertuccini

RH Pitcher  
5-11, 175, R-R, Fr., HS  
Metairie, La. (Rummel HS)

Talented right-handed pitcher who is expected to redshirt in 2006 ... product of same high school as LSU catcher Matt Liuzza.

### High School

Two-year letterwinner at Rummel High School ... member of two class 5A playoff teams ... coached by David Baudry ... member of the Honor Society.

### Personal

Full name is Paul Edward Bertuccini ... parents are Dean and Debbie Bertuccini ... has one older sister, Dana ... lists his mother, Debbie, as the biggest influence on his athletic career ... plans to major in pre-nursing at LSU ... born November 3, 1986.



# 12

## Jarred Bogany

Outfielder  
6-2, 195, R-R, Fr., HS  
Houston, Texas (George Bush HS)

### MLB Draft: 15th Round in 2005 (Pittsburgh)

One of the most coveted outfield prospects in the nation ... a five-tool player who is expected to start in center field for the Tigers as a freshman ... unique combination of speed and raw power with tremendous defensive coverage in the outfield ... timed at 6.6 seconds in the 60-yard dash ... the 15th-round selection of the Pittsburgh Pirates in the 2005 Major League Baseball Draft ... batted .388 (19-for-49) with a homer and 10 RBI in LSU's fall intrasquad games ... swiped eight bases in 10 tries to lead the squad this fall.

### High School

A three-time first-team all-state, all-Houston and all-district selection at George Bush High School in Richmond, Texas ... earned four letters in baseball as a centerfielder and three letters in basketball as a forward ... member of the USA Baseball Youth National Olympic gold medal team in 2003 ... collected four hits, scored twice and stole a base in the United States' 11-7 victory over Taiwan in the championship game ... competed in the 2005 High School All-American Baseball Game in Albuquerque, N.M. ... for his high school career, batted .415 with 83 runs scored and 53 stolen bases ... in 2004, hit .405 with three homers and 13 stolen bases ... also maintained a fielding percentage of 1.000 in 113 innings ... coached by Rodney Hernandez.

### Personal

Full name is Jarred Michael Bogany ... parents are Michael and Barbara Bogany ... lists his mother, Barbara, as the biggest influence on his athletic career ... plans to major in business management at LSU ... born January 4, 1987.



# 28

## Michael Bonura

RH Pitcher  
6-1, 175, R-R, So., 1L  
Destrehan, La. (St. Charles Catholic HS)

Returns to action this season after receiving a medical redshirt in 2005 (Tommy John surgery on right elbow) ... Outstanding prospect who will contend for a starting role this season after working 34.1 innings as a true freshman in 2004 ... can throw three pitches effectively for strikes.

### 2004 Season

Appeared in 14 games (three starts), posting a 4.46 ERA in 34.1 innings with 22 walks and 31 strikeouts ... worked the final inning of LSU's College World Series game versus South Carolina (June 21), retiring the Gamecocks in order while recording two strikeouts ... earned first collegiate victory on Feb. 17 versus UL-Monroe; working five innings as a starter, he limited the Indians to one run on four hits with three walks and three Ks ... defeated Southeastern Louisiana (May 19) as the starter (eight-inning game), allowing two runs on six hits in 4.2 innings with two walks and two strikeouts ... also posted relief wins at Centenary (March 23) and at New Orleans (March 30).

### High School

Lettered four years at St. Charles Catholic High School ... Posted a 1.02 ERA and 61 strikeouts in 48 innings as a senior ... helped lead his team to a district title in 2002 ... also a four-year standout in basketball ... named district MVP as a point guard ... honor student and member of the National Honor Society.

### Personal

Full name is Michael Phillip Bonura ... parents are Victor and Kim Bonura ... has one older brother, Courtney, and one younger brother, Jonathan ... enjoys fishing ... chose to attend LSU because "it is the best baseball program in the country" ... majoring in business administration at LSU ... born Sept. 26, 1984.

### Bonura's LSU Career Statistics

Year	G-GS	W-L	ERA	SV	CG	SHO	IP	H	R	ER	BB	SO
2004	14-3	4-0	4.46	0	0	0	34.1	33	20	17	22	31

### Bonura's LSU Career Highs

Innings:	5.0 vs. UL-Monroe (2/17/04)
Strikeouts:	6 at South Carolina (3/20/04)
Hits Allowed:	6 (twice; most recently vs. Southeastern La. (5/19/04)
Runs:	4 at South Carolina (3/20/04)
Earned Runs:	4 at South Carolina (3/20/04)
Walks:	4 (twice; most recently at South Carolina (3/20/04)







# 54

## Steven Broschofsky

Outfielder  
6-2, 215, R-R, So., Sqd.  
Metairie, La. (Jesuit HS)

**2005 SEC Academic Honor Roll**

**2004 SEC Academic Honor Roll**

Talented, versatile Louisiana prospect who should contend for playing time in the Tigers' outfield this season ... redshirted as a true freshman in 2004 ... named to the SEC Academic Honor Roll in 2004 and 2005 as a business administration major.

### 2005 Season

Played in just one game (Feb. 12 vs. Nicholls State) before suffering a season-ending shoulder injury ... 1-for-2 at the plate in his only appearance with a double and one run scored as the Tigers posted a 19-2 win over the Colonels.

### High School

A three-year letterman (outfielder/first base) at Jesuit High School ... named all-American and all-Mid South region by the High School Baseball Coaches Association ... 2003 class 5A all-state, all-metro, all-district selection ... batted .416 with 13 homers and 52 RBI as a senior ... spearheaded the Blue Jays to a 5A state championship title in 2002 ... a National Merit Finalist and three-time national Latin exam gold medalist.

### Personal

Full name is Steven Michael Broschofsky ... parents are Jerome and Patricia Broschofsky ... has one older sister, Jennifer ... credits his parents for having the biggest influence upon his athletic career ... majoring in business administration at LSU ... born January 16, 1985.



# 10

## Ryan Byrd

LH Pitcher  
6-1, 165, R-L, Fr., RS  
Denham Springs, La. (Denham Springs HS)

Redshirt freshman southpaw with great location on his pitches ... may have an opportunity to pitch in a relief role this season ... comes from an established high school program and knows how to win ... known for throwing an effective curveball.

### High School

Four-year letterwinner at Denham Springs High School ... named all-state and all-district freshman, junior and senior years of high school ... earned 2004 Louisville Slugger All-America honors ... guided the Yellow Jackets to the 2004 Louisiana 5A state tournament, compiling a 8-2 record on the mound with 75 strikeouts and an ERA of 2.20 ... walked only 16 batters in 61.2 innings as a senior ... was a member of four playoff teams ... finished his career with 37 wins, an ERA of 1.71 and 269 strikeouts ... 2004 all-state academic honorable mention.

### Personal

Full name is Ryan Keith Byrd ... parents are Keith and Rhonda Byrd ... has one younger sister, Lindsey... chose to attend LSU because "of the program's elite status" ... majoring in business administration at LSU ... born January 28, 1986.



# 41

## Chris Cahill

RH Pitcher  
6-2, 190, R-R, Sr., 1L  
Orlando, Fla. (Florida Gulf Coast University)

Hard-throwing transfer from Florida Gulf Coast University who could take on a larger role this season after pitching on a limited basis for LSU in 2005 ... completed a solid fall intrasquad season, recording a 3.86 ERA in 18.2 innings of work, recording 14 strikeouts and limiting hitters to a .244 batting average.

### 2005 Season

Made seven appearances (one start), recording no decisions and a 5.52 ERA in 14.2 innings ... fired one shutout inning in first career LSU appearance versus Nicholls State (Feb. 12), recording one strikeout ... first career LSU start vs. Western Illinois (March 12) - allowed four earned runs on nine hits in five innings with two walks and four strikeouts ... blanked New Orleans (March 29) in two relief innings, allowing no hits and recording two Ks ... threw one shutout inning versus Tennessee (May 15), collecting two strikeouts.



INTRO

THIS IS LSU

PREVIEW

TIGERS

COACHES

REVIEW

HISTORY

RECORDS

LSU

INTRO

THIS IS LSU

PREVIEW

TIGERS

COACHES

REVIEW

HISTORY

RECORDS

LSU

## 2004 Season (at Florida Gulf Coast University)

Earned the role as a reliable setup man for the Division II Eagles ... held a perfect 3-0 record in 12 appearances, while posting a team-high three saves ... in 23.1 innings, recorded a 3.09 ERA with 27 strikeouts and 14 walks ... allowed only a .198 opponents batting average ... member of squad that completed a 38-18 record in a competitive Division II conference.

### Personal

Full name is Christopher Cahill ... parents are Tom and Carol Cahill ... product of Dr. Phillips High School in Orlando, Fla. ... led his 2004 Coastal Plains summer league team to first place in the conference standings ... served as a valuable setup man, posting a 4-0 record with a 1.13 ERA and three saves in 21 appearances ... held opponents to a .157 batting average, while striking out 37 and walking only seven ... majoring in general studies at LSU ... born September 13, 1983.

### Cahill's LSU Career Statistics

Year	G-GS	W-L	ERA	SV	CG	SHO	IP	H	R	ER	BB	SO
2005	7-1	0-0	5.52	0	0	0	14.2	19	14	9	10	14

### Cahill's LSU Career Highs

Innings:	5.0 vs. Western Illinois (3/12/05)
Strikeouts:	4 vs. Western Illinois (3/12/05)
Hits Allowed:	9 vs. Western Illinois (3/12/05)
Runs:	5 (twice; most recently vs. Western Illinois (3/12/05))
Earned Runs:	4 vs. Western Illinois (3/12/05)
Walks:	5 vs. Arkansas-Little Rock (2/20/05)



# 39

## Nolan Cain

RH Pitcher  
6-3, 255, R-R, Fr., RS  
Cantonment, Fla. (Tate HS)

Talented prospect from Florida that lends depth to the Tigers' pitching staff this season ... redshirted in 2005 after undergoing Tommy John surgery on his right elbow ... physical presence on the mound with solid fastball.

### High School

A three-year letterman (pitcher/first base) at Tate High School in Gonzales, Fla. ... Competed at high school that produced two major league players in Travis Fryman and Jay Bell ... Sat out junior year with arm trouble but regained strength towards the beginning of his senior year ... Was the team-high leader in wins with a perfect 5-0 record as a senior ... 2004 4A all-state selection.

### Personal

Full name is Nolan David Cain ... parents are David and Kim Cain ... has one younger sister, Jessica ... credits his father with giving him a love for the game of baseball ... interests include swimming ... majoring in kinesiology at LSU ... born January 2, 1986.



# 29

## Louis Coleman

RH Pitcher  
6-3, 195, S-R, Fr., HS  
Schlater, Miss. (Pillow Academy)

### MLB Draft: 28th Round in 2005 (Atlanta)

One of the top high school pitching prospects out of the state of Mississippi ... polished right-hander who should see time on the mound this season as a true freshman ... good velocity, great control and a superb breaking ball ... was the first player from Mississippi taken on the second day of the 2005 Major League Baseball Draft, a 28th-round selection of the Atlanta Braves.

## High School

Versatile two-way player at Pillow Academy for four seasons ... compiled a 10-1 record with a 0.51 ERA in 68 innings pitched as a senior ... also struck out 109, walked 12 batters and recorded four complete-game shutouts and one no-hitter ... showed his ability at the plate, posting a team-high .440 average with three homers and 30 RBI in the cleanup spot ... a team leader who helped his club to a 19-5 record and its first playoff appearance in years ... named to the *Jackson Clarion Ledger's* second-team all-state squad ... also earned letters in football, soccer, track and basketball ... all-conference selection as a quarterback.

### Personal

Full name is Harold Louis Coleman III ... parents are Hal and Kathy Coleman ... has three sisters, Meredith, Lauren and Katy ... lists "helping this team win in any possible way" as his athletic goals ... plans on majoring in business administration at LSU ... born April 4, 1986.



# 23

## Chase Dardar

RH Pitcher  
5-11, 200, R-R, Sr., 1L  
Marrero, La. (Delgado CC)

### 2005 SEC Academic Honor Roll

### MLB Draft: 16h round in 2004 (Los Angeles Dodgers)

Talented Louisiana product who should make significant contributions on the mound after making seven appearances for the Tigers in 2005 ... the 16th-round selection of the Los Angeles Dodgers in the 2004 Major League Draft ... a member of the 2005 SEC Academic Honor Roll as a general studies major.

### 2005 Season

Appeared in seven games (two starts), recording a 1-0 mark and a 13.50 ERA in 11.1 innings ... pitched 4.2 innings in first career LSU start vs. Louisiana-Monroe (Feb. 15), allowing six runs on seven hits with two walks and six strikeouts ... earned relief win vs. Western Illinois (March 12), allowing two runs on two hits in one inning of work ... fired one scoreless relief inning vs. New Orleans (March 29), posting one walk and one strikeout.

### Junior College

A two-year letterwinner at Delgado Community College in New Orleans ... named to the 2004 ABCA and Rawlings National Junior College Division I All-Region team ... in 2004, posted a 5-3 record with a 2.33 ERA in a team-high 60 innings of work ... played shortstop during the 2003 season, batting .301 in 32 games with 18 runs, seven doubles, one homer and 24 RBI ... fanned five batters in six innings in his only pitching appearance of the 2003 season ... was a member of the 2003 and 2004 New Orleans Boosters of the All-American Amateur Baseball Association ... went 3-1 with a 3.39 ERA in five games with four starts and two complete games for the New Orleans squad ... also fanned 33 batters in 31 innings.



## High School

Outstanding two-sport athlete at Shaw High School in Marrero, La. ... earned four letters in baseball and football ... Member of two American Legion state championship teams ... an all-metro selection in baseball ... Finished his career with a 32-5 record on the mound ... collected 5A all-state honors in football as a senior free safety ... football teammates with current LSU defensive back Sammy Joseph ... part of a defensive unit that led the Eagles to the 2000 5A state championship game against West Monroe.

## Personal

Full name is Chase Michael Dardar ... parents are Blake and Lydia Dardar ... has one older brother, Bret ... chose to attend LSU "to lay a foundation for the future" ... lists his father, Blake, as the person who has had the biggest influence upon his athletic career ... majoring in general studies at LSU ... born September 26, 1983.

## Dardar's LSU Career Statistics

Year	G-GS	W-L	ERA	SV	CG	SHO	IP	H	R	ER	BB	SO
2005	7-2	1-0	13.50	0	0	0	11.1	21	17	17	10	13

## Dardar's LSU Career Highs

Innings:	4.2 vs. UL-Monroe (2/15/05)
Strikeouts:	6 vs. UL-Monroe (2/15/05)
Hits Allowed:	7 vs. UL-Monroe (2/15/05)
Runs:	6 vs. UL-Monroe (2/15/05)
Earned Runs:	6 vs. UL-Monroe (2/15/05)
Walks:	4 at New Orleans (5/18/05)



52

## Will Davis

Catcher  
6-0, 185, R-R, Jr., 2L  
Baton Rouge, La. (Lee HS)

## 2005 SEC Academic Honor Roll

Two-year letterman that lends valuable depth and experience to LSU's corps of catchers ... named to the 2005 SEC Academic Honor Roll as an education major.

## 2005 Season

Played in three games in a reserve role, recording one RBI and one walk ... provided an RBI groundout in LSU's 19-2 win over Nicholls State on Feb. 12 ... also appeared in games vs. Arizona State (March 13) and Northwestern State (April 12).

## 2004 Season

Earned a varsity letter as he appeared in two games in a reserve role - versus Jacksonville State (Feb. 22) and versus Southeastern Louisiana (May 19) ... recorded one at-bat with one strikeout.



## High School

A four-year letterman at Lee High School in Baton Rouge ... started a school record 86 consecutive games at catcher ... batted .354 en route to a district 7-4A title ... three-time team captain and first-team all-district selection in 2002 ... earned second-team all-district honors in 2000 and 2001 ... member of the National Honor Society.

## Personal

Full name is William Randall Davis, Jr. ... parents are Randy (former Louisiana Tech head coach and LSU graduate assistant) and Cammie Davis ... has one younger brother, Cody, and one younger sister, Lindsey ... interests include watching movies, hunting and weightlifting ... chose to attend LSU because "it is the best baseball program in the country" ... credits his father with having the greatest influence upon his athletic career ... majoring in education at LSU ... born May 29, 1984.

## Davis' LSU Career Statistics

Year	G-GS	AB	R	H	Avg.	2B	3B	HR	RBI	BB	SO	SB-SBA
2004	2-0	1	0	0	.000	0	0	0	0	0	1	0-0
2005	3-0	1	0	0	.000	0	0	0	1	1	0	0-0
<b>Total</b>	<b>5-0</b>	<b>2</b>	<b>0</b>	<b>0</b>	<b>.000</b>	<b>0</b>	<b>0</b>	<b>0</b>	<b>1</b>	<b>1</b>	<b>1</b>	<b>0-0</b>

## Davis' LSU Career Highs

At-Bats:	1 (twice; most recently vs. Nicholls State (2/12/05))
Hits:	none
Runs Scored:	none
Doubles:	none
Triples:	none
Home Runs:	none
RBI:	1 vs. Nicholls State (2/12/05)
Stolen Bases:	none



13

## Clay Dirks

LH Pitcher  
6-4, 235, L-L, Jr., 2L  
Hernando, Miss. (Hernando HS)

## 2005 Second-Team All-SEC

## SEC Pitcher of the Week (April 25, 2005)

## 2005 Second-Team All-Louisiana

## 2004 NCBWA Third-Team All-American

## 2004 Collegiate Baseball First-Team Freshman All-American

## 2004 Baseball America Second-Team Freshman All-American

## 2004 SEC All-Freshman Team

## 2004 Louisiana Freshman of the Year

## 2004 Second-Team All-Louisiana

## National and SEC Pitcher of the Week (March 8, 2004)

## MLB Draft: 42nd round in 2002 (Philadelphia)

Outstanding southpaw who earned all-conference honors in 2005 and is scheduled to begin the 2006 season as the Tigers' No. 1 starter ... named to the Watch List for the 2006 Brooks Wallace Award, which is given to the nation's outstanding collegiate player ... voted a 2006 third-team preseason all-American by Collegiate Baseball magazine ... the 42nd round selection of the Philadelphia Phillies in the 2002 major league draft ... received a medical redshirt in 2003 after undergoing elbow surgery for an injury he suffered in the summer of 2002.

## 2005 Season

Named second-team all-SEC after posting a 10-4 mark and a 3.24 ERA in 94.1 innings with 27 walks and 67 strikeouts ... finished third in the league in wins and No. 11 in the conference in opponent batting average (.233) ... limited left-handed hitters to a .211 average; right-handed hitters batted .241 against him ... 6-2 record in SEC regular-season games with a 3.38 ERA, 16 walks and 41 Ks in 64 innings ... suffered relief loss in NCAA Baton Rouge Regional vs. Rice (June 6), allowing one run on two hits in 1.2 innings with one strikeout ... absorbed the loss as a starter in SEC Tournament vs. Tennessee (May 26), surrendering three runs (two earned) on seven hits in four innings with three walks and three Ks ... earned SEC Pitcher of the Week honors after a brilliant three-hit shutout at Arkansas (April 23) ... limited the Razorbacks to just three singles while recording one walk and a



career-best eight strikeouts ... the outing at Arkansas was the best by an LSU pitcher since Brian Wilson shut out the Razorbacks on three hits in 2002 ... posted complete-game win over Tennessee (May 14), limiting the Vols to three runs on 10 hits with no walks and five strikeouts ... also earned a complete-game win over Auburn (March 26), allowing three runs on seven hits with no walks and five Ks ... fired a no-hitter through six innings vs. Alabama-Birmingham (March 5); left the game after the seventh inning, having allowed no runs on one hit with two walks and seven strikeouts.

## 2004 Season

Earned all-America and Freshman all-SEC accolades after making 17 appearances (13 starts) on the year ... posted an 8-2 record and a team-best 3.43 ERA in 81.1 innings with 17 walks and 66 strikeouts ... recorded a 4-2 mark and a 4.56 ERA in SEC regular season games, registering 11 walks and 36 strikeouts in 51.1 innings ... pitched 0.2 inning in LSU's College World Series game versus South Carolina (June 21), allowing one earned run on four hits ... named the National Pitcher of the Week and the SEC Pitcher of the Week after firing a four-hit shutout (one walk, seven Ks) against eighth-ranked Tulane (March 2) at Zephyr Field in Metairie, La. ... pitched 17.1 consecutive innings without allowing an earned run during a three-game stretch from Feb. 22-March 9 ... defeated Mississippi State (March 27) in his first career SEC start, limiting the Bulldogs to two runs on five hits in eight innings with one walk and seven Ks ... pitched brilliantly in complete-game win at Auburn (April 3), allowing three runs on five hits with no walks and seven strikeouts ... defeated Georgia (April 17), limiting the Bulldogs to one run on seven hits in eight innings with two walks and seven Ks ... posted win at Tennessee (April 24), allowing two earned runs on 10 hits in eight innings with one walk and four strikeouts.

## High School

Product of Hernando (Miss.) High School, where he earned all-state and all-DeSoto County recognition ... named the 2002 Gatorade Mississippi Player of the Year ... worked 62 innings his senior season, posting a 0.92 ERA with 140 strikeouts and 27 walks while allowing just 21 hits ... also recorded a .600 average at the plate as a first baseman and outfielder ... recorded 594 strikeouts in his high school career.

## Personal

Full name is Clayton E. Dirks ... parents are Cody and Juli Kleine ... has one older brother, Jay, and one older sister, Heather ... interests include weightlifting, basketball and football ... credits his father, his mother and his coaches with having greatest influence upon his athletic career ... majoring in general studies at LSU ... born July 28, 1984.

## Dirks' LSU Career Statistics

Year	G-GS	W-L	ERA	SV	CG	SHO	IP	H	R	ER	BB	SO
2004	17-13	8-2	3.43	1	2	1	81.1	83	42	31	17	66
2005	17-15	10-4	3.24	1	3	1	94.1	84	44	34	27	67
<b>Total</b>	<b>34-28</b>	<b>18-6</b>	<b>3.33</b>	<b>2</b>	<b>5</b>	<b>2</b>	<b>175.2</b>	<b>167</b>	<b>86</b>	<b>65</b>	<b>44</b>	<b>133</b>

## Dirks' LSU Career Highs

Innings:	9 (five times; most recently vs. Tennessee (5/14/05))
Strikeouts:	8 at Arkansas (4/23/05)
Hits Allowed:	10 (twice; most recently vs. Tennessee (5/14/05))
Runs:	7 (twice; most recently vs. Kentucky (5/7/05))
Earned Runs:	5 vs. Arkansas (4/10/04)
Walks:	4 at Alabama (4/2/05)



# 34

## Eric English

RH Pitcher  
6-0, 200, R-R, So., 1L  
Weston, Fla. (Cypress Bay HS)

Highly-touted prospect who contributed solid innings for the Tigers in 2005 ... will receive a medical redshirt in 2006 after undergoing Tommy John surgery on his right elbow during the off-season ... can throw three pitches effectively for strikes and will not hesitate to go after hitters ... competitive athlete known for a very efficient power breaking ball.

## 2005 Season

Appeared in 14 games during his true freshman season, posting a 1-0 mark and a 3.82 ERA in 30.2 innings with 16 walks and 26 strikeouts ... limited hitters to just a .204 batting average, as he allowed 23 hits in 113 at-bats ... fired two shutout innings in his first collegiate appearance vs. Nicholls State (Feb. 11), allowing no hits ... first career win on April 6 vs. Rice, as he limited the Owls to no runs on two hits in three relief innings with no walks and two strikeouts ... recorded a career-best five Ks in three innings in first collegiate start vs. New Orleans (March 29) ... impressive relief outing at Tulane (April 19), allowing one run on three hits in 3.2 innings with one walk and three strikeouts ... worked one shutout inning in the NCAA Baton Rouge Regional vs. Marist (June 3), recording two Ks with no hits allowed.

## High School

Prepped at Cypress Bay High School for four years ... named 2004 Florida 6A All-State Player of the Year for his prolific senior season, in which he compiled an 11-0 record with a 0.29 ERA and 117 strikeouts ... led high school squad to the 6A state title as a senior.

## Personal

Full name is Eric Matthew English ... parents are Richard and Karen English ... has one older sister, Donna and one older brother, Brett ... credits his father Richard as the biggest influence upon his athletic career ... plans to major in pre-law at LSU ... born December 26, 1985.

## English's LSU Career Statistics

Year	G-GS	W-L	ERA	SV	CG	SHO	IP	H	R	ER	BB	SO
2005	14-1	1-0	3.82	1	0	0	30.2	23	15	13	16	26

## English's LSU Career Highs

Innings:	3.2 (twice; most recently at Vanderbilt (4/30/05))
Strikeouts:	5 vs. New Orleans (3/29/05)
Hits Allowed:	7 vs. New Orleans (3/29/05)
Runs:	6 vs. New Orleans (3/29/05)
Earned Runs:	4 vs. New Orleans (3/29/05)
Walks:	2 (three times; most recently vs. Ole Miss (4/15/05))





# 37

## Daniel Forrer

LH Pitcher  
6-2, 200, R-L, Jr., RS  
Montgomery, Ala. (Chipola College)

### MLB Draft: 17th round in 2004 (Los Angeles Dodgers)

Excellent southpaw who came to LSU prior to last season and received a medical redshirt after undergoing surgery on his left shoulder . . . expected to contend this season for a berth in the LSU starting rotation . . . transferred to LSU after one season at Auburn and one season at Chipola College . . . the 17th-round pick of the Los Angeles Dodgers in the 2004 Major League Baseball Draft . . . was also selected in the draft as a high school senior by the Dodgers in the 38th round.

### Junior College

Competed at Chipola Community College in Marianna, Fla. in 2004 after pitching in 2003 for Auburn . . . worked 14 innings for Auburn in a relief role during the '03 season.

### High School

Prepped at Jefferson Davis High School in Montgomery, Ala. . . as a senior, posted a 9-1 mark with a 0.91 ERA and 158 strikeouts in 78 innings . . . hurled three no hitters and was named the 6A state player of the year . . . earned Super 12 all-state honors from the Alabama Sports Writers Association.

### Personal

Full name is Daniel Atwell Forrer . . . mother is Marcia Rucker . . . has one younger sister, Lauren . . . majoring in general studies at LSU . . . born November 1, 1983.



# 46

## Cade Gautreau

Catcher  
5-10, 185, L-R, Fr., HS  
Gonzales, La. (East Ascension HS)

Local high school standout who lends depth to the Tigers at catcher.

### High School

Two-sport athlete at East Ascension High School . . . Earned three letters in baseball (catcher) and football (linebacker) . . . received 2004 and 2005 first-team all-district 7-4A honors in baseball . . . a second-team all-district selection in football . . . high school teammates with current LSU infielder Buzzy Haydel . . . coached in baseball by Jamie Morgan.

### Personal

Full name is Cade Matthew Gautreau . . . parents are Terry and Kim Gautreau . . . has one older brother, Clint . . . plans to major in business administration at LSU . . . born May 22, 1987.



# 57

## Will Goodwin

RH Pitcher  
6-0, 225, R-R, So., Sqd.  
Houston, Texas (Episcopal HS)

Promising hurler who will contend for time on the mound . . . consistently throws strikes and locates pitches . . . worked nine innings in LSU's fall intrasquad games, recording six strikeouts . . . redshirted as a true freshman in 2004.

### High School

A two-sport standout in baseball and football . . . earned three letters in baseball (pitcher) and two letters in football (linebacker) . . . recorded a 9-1 mark with a 1.50 ERA in 2003 . . . a three-time all-conference and all-district selection . . . named the Episcopal High Male Athlete of the Year . . . two-time Who's Who Among American High School Students.

### Personal

Full name is William Harrison Goodwin . . . parents are Guy and Sally Goodwin . . . has two sisters, Sarah and Rebekah . . . interests include hunting and fishing . . . credits his high school pitching coach, Mike Netzel, as the biggest influence upon his athletic career . . . majoring in geology at LSU . . . born March 19, 1983.



# 25

## Will Harris

Infielder  
6-3, 240, R-R, Sr., 3L  
Slidell, La. (Slidell HS)

### 2004 NCAA Regional All-Tournament Team

Talented player who has worked as the starter at first base the past two seasons; projected to be the starter at third base in 2006 and he may also serve as a relief pitcher . . . had a productive 2005 fall practice session, as he hit .295 in the Tigers' intrasquad games with two homers and six RBI; on the mound, he recorded a 1.32 ERA in 13.2 innings, firing 12 strikeouts.

### 2005 Season

Appeared in 46 games (42 starts at first base), batting .213 (30-for-141) with seven doubles, four homers, 20 RBI and 23 runs . . . finished third on the LSU club with 24 walks . . . batted .286 (2-for-7) in the NCAA Baton Rouge Regional with one double and one run scored . . . provided a homer and a sac fly to spark LSU to win over Ole Miss (April 17) . . . 2-for-4 with a run and an RBI in April 16 victory over Ole Miss . . . delivered a sixth-inning leadoff homer on April 6 as the Tigers defeated Rice at Zephyr Field in Metairie, La. . . followed up the HR vs. Rice with another dinger in the Tigers' next game vs. South Carolina (April 8) . . . batted .533 (8-for-15) during a four-game stretch from Feb. 15-20 . . . recorded his season-high of three hits vs. Louisiana-Monroe (Feb. 15).

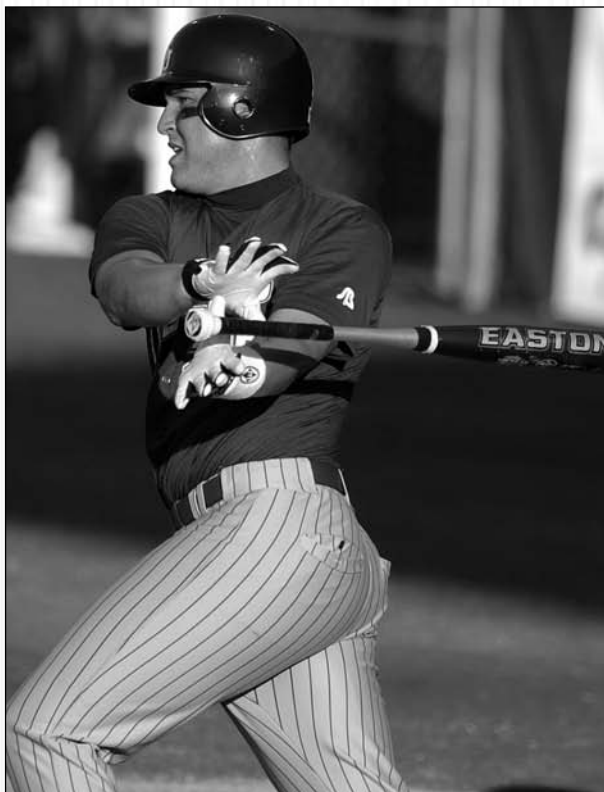
[INTRO](#)
[THIS IS LSU](#)
[PREVIEW](#)
[TIGERS](#)
[COACHES](#)
[REVIEW](#)
[HISTORY](#)
[RECORDS](#)
[LSU](#)

## INTRO

## THIS IS LSU

## PREVIEW

## TIGERS

## COACHES

## REVIEW

## HISTORY

## RECORDS

## LSU

### 2004 Season

Appeared in 55 games (48 starts at first base), batting .329 (57-for-173) with nine doubles, seven homers, 39 RBI and 38 runs ... hit .264 (23-for-87) in SEC regular-season games with five doubles, two homers, 19 RBI and 17 runs ... LSU's leading hitter in its seven NCAA Tournament games, batting .429 (12-for-28) with two doubles, one homer, five RBI and seven runs ... 3-for-9 in the College World Series with two runs scored ... 3-for-9 in the NCAA Super Regional vs. Texas A&M with one homer, four RBI and two runs ... the home run came in the ninth inning of Game 2 of the super regional, a three-run blast that clinched LSU's 4-0 triumph and sent the Tigers to the CWS ... named to the NCAA Baton Rouge Regional all-tournament team, hitting a team-best .600 (6-for-10) with two doubles, one RBI and three runs ... 2-for-2 with a grand slam - LSU's only slam in 2004 - versus Southeastern Louisiana (March 12) ... named Louisiana Player of the Week on March 16 after batting .875 (7-for-8) in a three-game stretch (vs. UL-Monroe and Southeastern La.) with the grand slam and six RBI ... 4-for-5 with one double, one homer, three RBI and two runs at Kentucky (May 9).

### 2003 Season

Batted .233 (14-for-60) in 26 games (15 starts) with three doubles, two homers, six RBI and 11 runs ... hit .273 (6-for-22) in SEC regular-season games with one double, one homer, three RBI and six runs ... did not commit an error in 141 chances at first base ... teamed with older brother Clay on March 2 at Long Beach State to become the first brother tandem to start a game for LSU since Albert and Terry Belle in 1987 - Will started at first base and Clay started at third base in the Long Beach contest, a 7-2 LSU win ... launched a two-run shot, his first career homer, at Georgia (March 22) ... also homered in LSU win over Loyola-New Orleans (May 6).

### High School

Product of Slidell (La.) High School, where he pitched and played first base ... earned all-state, all-parish and all-district recognition ... posted an 8-1 mark as a junior with a 0.98 ERA ... an honor roll student throughout his entire high school career.

### Personal

Full name is William Taylor Harris ... grandparents are Harry and Jeanette Kennedy ... has one older brother, Clay, and one younger brother, Dylan ... Clay was an LSU infielder from 2002-2005 and now plays in the Philadelphia Phillies organization ... Will credits Clay with having the greatest influence upon his athletic career, saying "My brother has paved the way for me my whole life. He has taught me a whole lot by example." ... Will played very well in the 2003 Valley Baseball League, a summer wooden-bat league in Virginia ... batted .362 (25-for-69) in the VBL with seven doubles, four homers, 14 RBI and 14 runs ... majoring in general studies at LSU ... born August 28, 1984.

### Harris' LSU Career Hitting Statistics

Year	G-GS	AB	R	H	Avg.	2B	3B	HR	RBI	BB	SO	SB-SBA
2003	26-15	60	11	14	.233	3	0	2	6	6	23	0-0
2004	55-48	173	38	57	.329	9	0	7	39	21	29	0-1
2005	46-42	141	23	30	.213	7	0	4	20	24	35	0-0
<b>Total</b>	<b>129-105</b>	<b>374</b>	<b>72</b>	<b>101</b>	<b>.270</b>	<b>19</b>	<b>0</b>	<b>13</b>	<b>65</b>	<b>51</b>	<b>87</b>	<b>0-1</b>

### Harris' LSU Career Hitting Highs

At-Bats:	6 at Southern (4/20/04)
Hits:	4 at UL-Monroe (3/9/04); at Kentucky (5/9/04)
Runs Scored:	3 at Ole Miss (5/23/04)
Doubles:	1 (several occasions)
Triples:	none
Home Runs:	1 (several occasions)
RBI:	4 vs. Southeastern La. (3/12/04)
Stolen Bases:	none

### Harris' LSU Career Pitching Statistics

Year	G-GS	W-L	ERA	SV	CG	SHO	IP	H	R	ER	BB	SO
2004	3-0	0-0	3.00	0	0	0	3.0	4	1	1	3	2

### Harris' LSU Career Pitching Highs

Innings:	1.0 (three times; most recently vs. Houston (3/5/04))
Strikeouts:	1 (twice; most recently vs. Jacksonville State (2/21/04))
Hits Allowed:	2 vs. Houston (3/5/04)
Runs:	1 vs. Houston (3/5/04)
Earned Runs:	1 vs. Houston (3/5/04)
Walks:	2 vs. Houston (3/5/04)



# 2

## Buzzy Haydel

Infielder  
5-10, 185, R-R, Fr., HS  
Gonzales, La. (East Ascension HS)

True freshman middle infielder who should contend for playing time in 2006 ... solid range with a winning attitude ... comes from a tradition-rich high school baseball program.

### High School

Two-time first-team all-state performer at East Ascension High School ... earned four letters in baseball (shortstop/pitcher) and three letters in football (quarterback) ... instrumental in helping the Spartans to the 2003 class 4A state title with a .416 average, five homers and 35 RBI ... as a junior, maintained a perfect 4-0 record on the mound to go along with a 2.13 ERA with seven walks and 30 strikeouts ... named district 7-4A MVP junior and senior seasons ... was a second-team all-district quarterback as a junior ... voted East Ascension Student of the Year in 2004-05.

### Personal

Full name is Martin Pius Haydel Jr. ... parents are Marty and Pam Haydel ... has one older brother, Dustin and four sisters, Amber, Katie, Brigitte and Mindee ... chose to attend LSU because of "academics and the quality of the baseball program" ... lists his dad, Marty, as the biggest influence on his athletic career because "he taught me the game of baseball at a young age and continues to do so" ... plans to major in mass communications at LSU ... born April 6, 1987.



# 7

## Michael Hollander

Infielder  
5-10, 185, R-R, So., 1L  
Mandeville, La. (Jesuit HS)

An elite Louisiana prospect who started 38 games last season (37 at shortstop, one at third base) as a true freshman ... projected as the starter at shortstop in 2006 ... was ranked in *Baseball America's* Top 300 Prospects of 2004 ... performed well in LSU's fall 2005 intrasquad games, batting .321 with three doubles, one triple, two homers and seven RBI.

### 2005 Season

Appeared in 44 games (38 starts), batting .246 (32-for-130) with six doubles, one homer, 14 RBI, 18 runs and two stolen bases ... 3-for-5 in NCAA Baton Rouge Regional game vs. Marist (June 3) with two doubles and one RBI ... hit safely in 21 of his first 25 collegiate games, including a 10-game hit streak from March 25-April 9 ... first career homer in 18-10 LSU victory over New Orleans (March 29) ... 3-for-5 vs. Nicholls State (Feb. 12) with two runs and one RBI.

### High School

A four-year standout at 5A powerhouse Jesuit High School in New Orleans ... as a senior, batted a state-high .505 with seven homers and 34 RBI leading the Blue Jays to their third consecutive district championship and another state tournament appearance ... shined on the mound, recording a 10-0 record and throwing a one-hit shutout in the 5A state quarterfinals ... played on numerous all-star teams, including *Baseball America's* World Wooden Bat squad and the Bill Hood Louisiana All-Star team in June of 2003 ... was invited by *Baseball America* to play at the National Showcase in Lincoln, Neb. ... spearheaded Jesuit to the 2002 5A state title as a starting shortstop ... compiled a .385 batting average on the 2002 season and hit .469 at the state tournament in New Iberia ... also lettered one year in track and field as a javelin thrower.

### Personal

Full name is Jerry Michael Hollander III ... parents are Mike and Sheila Hollander ... has one younger sister, Melanie and one younger brother, Mitchell ... interests include hunting, fly fishing, surfing and ping-pong ... chose LSU because of "the tradition of winning in athletics and the quality education opportunity" ... majoring in pre-law/business administration at LSU ... born October 30, 1985.

**Hollander's LSU Career Statistics**

Year	G-GS	AB	R	H	Avg.	2B	3B	HR	RBI	BB	SO	SB-SBA
2005	44-38	130	18	32	.246	6	0	1	14	17	23	2-2

**Hollander's LSU Career Highs**

At-Bats:	6 at Alabama (4/3/05)
Hits:	3 vs. Nicholls State (2/12/05); vs. Marist (6/3/05)
Runs Scored:	2 (four times; most recently at Alabama (4/2/05)
Doubles:	2 vs. Marist (6/3/05)
Triples:	none
Home Runs:	1 vs. New Orleans (3/29/05)
RBI:	3 vs. Arkansas-Little Rock (2/19/05)
Stolen Bases:	1 (twice; most recently vs. Rice (4/6/05)

**5**
**Chris Jackson**

Infielder  
5-11, 165, R-R, So., 1L  
River Ridge, La. (John Curtis HS)

**2005 Freshman All-SEC Team**
**2005 NCAA Regional All-Tournament Team**

Talented athlete who also serves as the starting placekicker and punter for the LSU football team ... punted 59 times during the '05 football season for 41.5 yard average, and 26 of his kicks were downed inside the 20 yard line ... connected on 10-of-19 field goals, including a long of 50 yards ... received a redshirt baseball season in 2004 before breaking into the starting lineup in 2005 at third base ... was expected to contend for a starting role in the 2006 LSU infield after earning Freshman All-SEC honors in 2005; however, he underwent Tommy John surgery on his right elbow in January and will likely miss the entire baseball season.

**2005 Season**

Appeared in 36 games, starting 27 at third base and one at second base ... batted .305 (39-for-128) with three doubles, one triple, one homer, 17 RBI and 29 runs ... 12-for-35 (.343) on the year with runners in scoring position ... made first career start on April 10 vs. South Carolina (at second base) and was a fixture in the lineup at third base for the remainder of the season ... was the Tigers' leadoff hitter in 20 of his 28 starts ... named to the NCAA Baton Rouge Regional all-tournament team after hitting .333 (6-for-18) in four games with one RBI and seven runs ... LSU's leading hitter at the SEC Tournament, batting .500 (3-for-6) ... hit .375 (9-for-24) in all postseason games with one RBI and seven runs ... displayed his versatility on April 16 vs. Ole Miss - he played in the LSU football spring game in the early afternoon before hustling across the street to Alex Box Stadium, where he helped lead LSU to victory with a 3-for-5, one double, one RBI and one run effort



at the plate (he arrived at the baseball game just 30 minutes prior to first pitch and did not take batting practice or infield) ... 3-for-6 with a double, his first collegiate homer, four RBI and four runs vs. Northwestern State (April 12).

**High School**

Earned four letters in baseball and football at John Curtis High School ... won state titles in both football and baseball as a junior ... batted .519 as a junior ... rated the No. 5 kicker in the nation by Rivals.com and also served as the starting quarterback for the Patriots.

**Personal**

Full name is Christopher Carl Jackson ... parents are Louis and Deborah Jackson ... majoring in animal, dairy and poultry science at LSU ... born December 13, 1983.

**Jackson's LSU Career Statistics**

Year	G-GS	AB	R	H	Avg.	2B	3B	HR	RBI	BB	SO	SB-SBA
2005	36-28	128	29	39	.305	3	1	1	17	16	34	0-2

**Jackson's LSU Career Highs**

At-Bats:	6 vs. Northwestern State (4/12/05)
Hits:	3 (twice; most recently vs. Ole Miss (4/16/05)
Runs Scored:	4 vs. Northwestern State (4/12/05)
Doubles:	1 (three times; most recently vs. Ole Miss (4/16/05)
Triples:	1 vs. New Orleans (3/29/05)
Home Runs:	1 vs. Northwestern State (4/12/05)
RBI:	4 vs. Northwestern State (4/12/05)
Stolen Bases:	none

**47**
**Kade Keowen**

Outfielder  
6-5, 205, R-R, Fr., RS  
Baker, La. (Central HS)

**MLB Draft: 19th round in 2004 (Kansas City)**

Excellent all-around prospect with a promising future at LSU ... redshirted as a true freshman in 2005 ... the 19th-round selection of the Kansas City Royals in the 2004 Major League Baseball Draft ... batted .319 (15-for-47) with two doubles and four RBI in LSU's fall 2005 intrasquad games.

**High School**

Earned three letters in baseball, football and basketball at Central High School ... 2004 first-team 5A all-state selection at first base ... participated in the LHSAA all-star game ... batted .422 with three homers and 35 RBI, leading his team to the 4-5A district title ... also

**INTRO**
**THIS IS LSU**
**PREVIEW**
**TIGERS**
**COACHES**
**REVIEW**
**HISTORY**
**RECORDS**
**LSU**



INTRO

THIS IS LSU

PREVIEW

TIGERS

COACHES

REVIEW

HISTORY

RECORDS

LSU

saw time on the mound, putting together a 6-1 mark in the 2004 season ... named second-team all-district as a starting tight end on the football team ... also served as the starting center for the basketball team.

## Personal

Full name is Kade Landon Keowen ... parents are Kerry and Karla Keowen ... has one younger brother, Kory ... interests include golf and fishing ... lists his athletic goal as "to do whatever it takes to win another national championship" ... majoring in business administration at LSU ... born April 18, 1986.



9

## Robert Lara

Catcher

6-1, 220, R-R, Fr., HS

Fort Lauderdale, Fla. (Nova HS)

### MLB Draft: 17th Round in 2005 (Minnesota)

One of the nation's elite defensive catchers ... solid frame with tremendous blocking ability and power ... hails from the talent-rich state of Florida and was the 17th-round choice of the Minnesota Twins in the 2005 Major League Baseball Draft.

## High School

Prepped at Nova High School, a class 5A powerhouse in Davie, Fla. ... batted .476 in 2005 with eight homers and 32 RBI, leading his squad to the state title ... in 2004, batted .318 with a homer and 25 RBI as his team won the state championship ... 2005 squad finished No. 1 nationally by *USA Today* ... became the first Broward County team to win back-to-back state crowns ... voted 2004 second-team all-state by the Florida Sports Writers Association ... competed with dozens of other draftees in the 2005 National High School Home Run Derby ... coached by Pat McQuaid.

## Personal

Full name is Robert J. Lara ... parents are Jose and Maria Lara ... has two brothers, Daniel and Julio ... credits his father as the biggest influence on his athletic career ... plans to major in business administration at LSU ... born November 25, 1986 in Secaucus, N.J.



14

## Matt Liuzza

Catcher

6-0, 215, R-R, Sr., 3L

Metairie, La. (Rummel HS)

### 2004 NCAA Regional All-Tournament Team

### SEC Player of the Week (March 22, 2004)

### 2004 Second-Team All-Louisiana

### 2003 NCAA Regional All-Tournament Team

### MLB Draft: 30th round in 2005 (Chicago Cubs)

Outstanding veteran catcher who has started 159 games over the past three seasons ... regarded as one of the best defensive catchers in the nation ... selected by the Chicago Cubs in the 30th round of the 2005 Major League Baseball draft, but elected to return to LSU for his senior season ... enjoyed a solid fall 2005 practice period, batting .319 (15-for-47) in LSU's intrasquad games with three doubles, one triple and eight RBI.

## 2005 Season

Started 45 games at catcher, batting .251 (43-for-171) with 10 doubles, three homers, 24 RBI and 30 runs ... batted .298 (14-for-47) with runners in scoring position ... hit .364 (4-for-11) in the NCAA Baton Rouge Regional with one homer, two RBI and two runs ... 2-for-3 in NCAA Regional win over Marist (June 3) with one homer, two RBI and one run ... 1-for-4 in the SEC Tournament with one run scored ... .333 (5-for-15) in all postseason games combined with one homer, two RBI and three runs ... collected two doubles and two RBI in win over Tennessee (May 15) ... 3-for-6 with two doubles and two RBI at Alabama



(April 3) ... 3-for-3 with a double and three RBI versus Northwestern State (April 12); scored a career-best four runs in that contest

## 2004 Season

Started 60 games behind the plate, batting .328 (75-for-229) with 14 doubles, nine homers, 45 RBI and 37 runs ... was named to the "Watch List" for the 2004 Johnny Bench Award, given annually to the nation's outstanding catcher ... threw out 14 runners attempting to steal and picked off one base runner ... hit .299 (35-for-117) in SEC regular-season games with six doubles, five homers, 22 RBI and 18 runs ... LSU's second-leading hitter in NCAA Tournament games, batting .417 (10-for-24) with one double, one RBI and six runs ... 2-for-8 in the College World Series with one run scored ... 3-for-6 in the NCAA Super Regional vs. Texas A&M with one run scored ... named to the NCAA Baton Rouge Regional all-tournament team for the second straight year, batting .500 (5-for-10) with one double, one RBI and four runs ... named SEC Player of the Week on March 22 after leading LSU to a series win at South Carolina; homered twice and drove in four runs in the Game 3 victory over the Gamecocks (March 21) ... career-best 14-game hit streak from Feb. 14-March 9; batted .407 (22-for-54) during the streak with five doubles, two homers, 13 RBI and 10 runs ... batted .500 (7-for-14) in Arkansas series (April 9-11) with one double, one homer, six RBI and two runs.

## 2003 Season

Appeared in 57 games (54 starts), batting .312 (60-for-192) with eight doubles, four homers, 26 RBI and 38 runs ... LSU's leading hitter in post-season games, batting .381 (16-for-42) with one double, three RBI and eight runs ... also the Tigers' top hitter in the NCAA Tournament, batting .467 (14-for-30) with one double, one RBI and seven runs in eight games ... 2-for-6 in the College World Series with one double and one run scored ... batted .615 (8-for-13) in the NCAA Super Regional versus Baylor with two runs scored ... 3-for-5 with two runs scored in the Super Regional finale, his second three-hit game of the series ... 4-for-11 in the NCAA Baton Rouge Regional with four runs and one RBI, earning all-tournament honors ... 2-for-12 in the SEC Tournament with two RBI ... posted a 12-game hitting streak from March 15-April 6, batting .327 (16-for-49) during the streak ... launched first career homer in Game 1 of Georgia series (March 21); also hit the game-winning homer in the ninth inning of Game 3 of the UGA series (March 23).

## High School

Product of Rummel High School in Metairie, La., a suburb of New Orleans ... earned four letters in baseball (catcher) and two letters in football (quarterback) ... helped lead Rummel to district baseball titles in 1999, 2000 and 2001 ... earned Class 5A all-state recognition and was voted district MVP ... named the Nokia Sugar Bowl Amateur Athlete of the Month in June, 2000 ... as a junior, batted .419 with 12 homers and 52 RBI ... member of the Beta Honor Roll.

### Personal

Full name is Matthew Paul Liuzza ... parents are Dave and Debra Liuzza ... has one older brother, David, and one older sister, Amy ... hobbies include golf ... majoring in general studies at LSU ... born February 3, 1984.

### Liuzza's LSU Career Statistics

Year	G-GS	AB	R	H	Avg.	2B	3B	HR	RBI	BB	SO	SB-SBA
2003	57-54	192	38	60	.312	8	0	4	26	20	31	1-1
2004	60-60	229	37	75	.328	14	0	9	45	23	36	0-0
2005	46-45	171	30	43	.251	10	0	3	24	19	36	0-0
<b>Total</b>	<b>163-159</b>	<b>592</b>	<b>105</b>	<b>178</b>	<b>.301</b>	<b>32</b>	<b>0</b>	<b>16</b>	<b>95</b>	<b>62</b>	<b>103</b>	<b>1-1</b>

### Liuzza's LSU Career Highs

At-Bats: 6 (three times; most recently at Alabama (4/3/05))

Hits: 4 vs. Arkansas (4/9/04)

Runs Scored: 4 vs. Northwestern State (4/12/05)

Doubles: 2 (three times; most recently vs. Tennessee (5/15/05))

Triples: none

Home Runs: 2 at South Carolina (3/21/04)

RBI: 5 vs. Arkansas (4/10/04)

Stolen Bases: 1 vs. Northwestern State (2/9/03)



# 11

## Jordan Mayer

Infielder

6-3, 245, R-R, So., 1L

Alexandria, La. (Alexandria HS)

### 2005 SEC Freshman All-SEC Team

### MLB Draft: 49th round in 2003 (Cincinnati)

Powerful prospect who was the Tigers' primary designated hitter in 2005 ... will contend for the starting role at first base this season ... suffered a broken thumb in 2006 pre-season drills and will likely miss the first six weeks of the season ... redshirted as a true freshman in 2004 ... the 49th-round selection of the Cincinnati Reds in the 2003 major league draft ... competed in the prestigious *Baseball America*/World Wood Bat league in the summer of 2003.

### 2005 Season

Played in 42 games (28 starts at DH, three starts at first base), batting .313 (36-for-115) with 13 doubles, one triple, four homers, 26 RBI and 16 runs ... earned Freshman All-SEC honors as voted upon by the league's coaches ... batted .343 (23-for-67) over the final 23 games of the season with nine doubles, three homers, 14 RBI and 11 runs ... hit .308 (20-for-65) in SEC regular-season games with seven doubles, two homers, 10 RBI and eight runs ... 4-for-15 in the NCAA Baton Rouge Regional with one double, one homer, four RBI and three runs ... 2-for-4 with a homer and three RBI in NCAA Regional victory over Marist (June 3) ... doubled and drove in a run in NCAA Regional victory over Northwestern State (June 6) ... 5-for-14 in Tennessee series (May 13-15) with three runs scored, one homer and four RBI ... launched three-run homer at Arkansas (April 23) to lead Tigers to a 7-0 victory ... delivered a game-tying pinch-hit two-run double in the eighth inning off of Georgia all-America reliever Will Startup (March 20); the hit erased a 4-2 deficit as the Tigers went on to claim a 6-4 win ... enjoyed a stellar collegiate debut with one triple, one homer and six RBI vs. Nicholls State (Feb. 11).



### High School

Product of Alexandria (La.) High School ... earned four letters in baseball (third base/first base/pitcher) and one letter in football (defensive end) ... batted .406 during his career with 20 homers and 80 RBI ... posted a 26-5 career mark on the mound with a 1.53 ERA and 213 strikeouts in 173.2 innings ... member of four district champion teams, including the 2003 season where he hit a stellar .460 with six homers and 21 RBI ... also recorded a 10-2 record on the hill with a 0.75 ERA and 91 strikeouts in 65 innings in 2003 ... a consensus all-state, all-region and all-district selection.

### Personal

Full name is Jordan Blane Mayer ... parents are Kenny and Cris McCain ... has three younger sisters, Stephanie, Peyton and Kelsey ... interests include hunting, fishing and model airplanes ... credits his high school coaches, mother and grandfather with having the greatest influence upon his athletic career ... majoring in general studies at LSU ... born October 15, 1984.

### Mayer's LSU Career Statistics

Year	G-GS	AB	R	H	Avg.	2B	3B	HR	RBI	BB	SO	SB-SBA
2005	42-31	115	16	36	.313	13	1	4	26	19	35	0-0

### Mayer's LSU Career Highs

At-Bats: 5 (four times; most recently vs. Tennessee (5/15/05))

Hits: 2 (nine times; most recently vs. Marist (6/3/05))

Runs Scored: 2 (three times; more recently vs. Marist (6/3/05))

Doubles: 2 vs. Southern (5/3/05)

Triples: 1 vs. Nicholls State (2/12/05)

Home Runs: 1 (three times; most recently vs. Tennessee (5/15/05))

RBI: 6 vs. Nicholls State (2/12/05)

Stolen Bases: none

INTRO

THIS IS LSU

PREVIEW

**TIGERS**

COACHES

REVIEW

HISTORY

RECORDS

LSU

INTRO

THIS IS LSU

PREVIEW

TIGERS

COACHES

REVIEW

HISTORY

RECORDS

LSU



# 32

## Chris McGhee

Outfielder

5-9, 155, R-R, Fr., HS

Alexandria, La. (Alexandria HS)

Louisiana athlete who lends depth to the Tigers' outfield this season ... great speed, good instincts with tremendous heart ... comes from an athletic family ... batted .265 (13-for-49) with seven runs scored in LSU's fall intrasquad games.

### High School

Two-sport star at Alexandria High School ... earned four letters in baseball (shortstop) and three letters in football (quarterback) ... named all-district and all-state in both sports ... as a senior, helped both teams to district championships after undergoing reconstructive ankle surgery a year earlier ... batted over .370 for his career ... coached in baseball by former LSU assistant Daniel Tomlin ... led ASH to back-to-back playoff appearances as a dual-threat quarterback.

### Personal

Full name is Christopher Randall McGhee ... parents are Louis and Ollie McGhee ... has one older brother Nicholas, who is a pitcher at Southern University ... enjoys motivational quotes and video games ... plans to major in mass communications at LSU ... born June 10, 1987.



# 35

## Justin Meier

RH Pitcher

6-0, 215, R-R, Sr., 3L

Windermere, Fla. (West Orange HS)

### 2004 NCAA Regional All-Tournament Team

### 2003 Collegiate Baseball Freshman All-American

### 2003 Louisiana Co-Freshman of the Year

### 2003 First-Team All-Louisiana

Excellent hurler who has started 34 games and pitched 2371 innings as one of the Tigers' top pitchers the past three seasons ... should contend for a role as either a weekend or mid-week starter in 2006.

### 2005 Season

Made 14 appearances (five starts), posting a 2-3 mark and a 4.79 ERA in 41.1 innings with 15 walks and 30 strikeouts ... right-handed batters hit just .238 (25-for-105) against him during the year ... worked four innings as a starter in the NCAA Baton Rouge Regional vs. Marist (June 3), allowing four earned runs on seven hits with one walk and three strikeouts ... earned relief victory in 13-inning game at New Orleans (May 18), hurling the final three innings without allowing a run on two hits; struck out one and walked one in the win ... relief win at Georgia (March 20), as he pitched 1.1 innings, allowing no earned runs on one hit with one walk and two strikeouts ... three shutout relief innings vs. Northwestern State (April 12), allowing four hits with three Ks and no walks ... pitched four innings vs. Rice (April 6) in a starting role; limited the Owls to no runs on one hit with two Ks and one walk ... pitched a season-high 6.1 innings vs. Southeastern Louisiana (March 23), allowing two runs on six hits with two strikeouts ... worked five innings in a start vs. Tulane (March 8), allowing four runs on three hits with five Ks and three walks.

### 2004 Season

Appeared in 18 games (team-high 15 starts), posting a 6-2 mark and a 3.84 ERA in a team-high 100.2 innings with 28 walks and 75 strikeouts (most Ks on the LSU staff) ... allowed more than four earned runs just once in his 15 starts on the year ... named to the NCAA Baton Rouge Regional all-tournament team after firing a brilliant seven-hit shutout in the Tigers' regional opener against Army (June 4) ... recorded a career-best nine strikeouts with no walks in defeating the Cadets ... recorded eight Ks in 8.1 innings at South Carolina (March 19), limiting the Gamecocks to three runs on seven hits with three walks (LSU won in extra innings) ... worked 7.2 innings versus Alabama (May 2), limiting the Tide to one run on eight hits with one walk and three Ks in a 2-1 LSU victory ... tied career high with



nine strikeouts in SEC Tournament versus Florida (May 26); allowed four runs on eight hits in 6.1 innings with two walks.

### 2003 Season

Appeared in 16 games (14 starts), recording an 8-3 mark and a team-best 2.83 ERA ... worked 95.1 innings, registering 25 walks and 62 strikeouts ... finished No. 5 in the SEC in ERA, No. 7 in wins, No. 11 in innings pitched ... 4-2 record with a 3.61 ERA in 52.1 innings of SEC regular-season games ... fired a complete game in his final outing of the season, a 20-5 victory over Baylor in the NCAA Super Regional (June 8), propelling LSU to the College World Series ... limited the Bears to five runs on 12 hits in nine innings with two walks and three strikeouts ... only other post-season action came in the SEC Tournament championship game versus Alabama (May 25); he was charged with the loss after allowing just one earned run on seven hits in 6.1 innings with two walks and five strikeouts ... fired a complete game versus South Carolina (April 4) in his first career SEC start, limiting the Gamecocks to one run on 10 hits with no walks and eight strikeouts ... defeated Auburn (May 9), working seven innings and allowing four runs on seven hits with two walks and five strikeouts ... earned victory over Arkansas (May 18), firing eight shutout innings while scattering five hits ... earned a save in a critical situation in Game 3 of the Alabama series (March 30), retiring the final two Crimson Tide batters with the bases loaded to preserve an 11-10 win.

### High School

Product of West Orange High School in Winter Garden, Fla., where he earned all-state, all-metro and all-county recognition ... recorded a 7-3 mark and a 1.03 ERA in 2002 with 105 strikeouts and seven walks in 86 innings ... helped lead team to the 2001 Metro (Orlando, Fla.) championship ... as a junior, posted a 10-1 mark with a 0.98 ERA in 75 innings with 95 strikeouts and seven walks ... an honor roll student throughout his high school career, he posted the highest GPA on his baseball team.

### Personal

Full name is Justin Ryan Meier ... parents are Ron and Sharon Meier ... has one older brother, Jason ... hobbies include fishing ... credits his father and his high school coaches with having the greatest influence upon his athletic career ... pitched brilliantly as a reliever in the summer of 2003 in the Cape Cod League for the Yarmouth-Dennis Red Sox ... recorded a 1.19 ERA in 22.2 innings in the CCBL, allowing three runs on 13 hits with four walks and 42 strikeouts ... majoring in general studies at LSU ... born November 17, 1983.

### Meier's LSU Career Statistics

Year	G-GS	W-L	ERA	SV	CG	SHO	IP	H	R	ER	BB	SO
2003	16-14	8-3	2.83	1	2	0	95.1	95	38	30	25	62
2004	18-15	6-2	3.84	0	1	1	100.2	120	59	43	28	75
2005	14-5	2-3	4.79	0	0	0	41.1	41	26	22	15	30
<b>Total</b>	<b>48-34</b>	<b>16-8</b>	<b>3.60</b>	<b>1</b>	<b>3</b>	<b>1</b>	<b>237.1</b>	<b>256</b>	<b>123</b>	<b>95</b>	<b>68</b>	<b>167</b>

### Meier's LSU Career Highs

Innings:	9.0 (three occasions; most recently vs. Army (6/4/04))
Strikeouts:	9 (three occasions; most recently vs. Army (6/4/04))
Hits Allowed:	12 vs. Baylor (6/8/03)
Runs:	8 at Kentucky (5/8/04)
Earned Runs:	8 at Kentucky (5/8/04)
Walks:	5 at Mississippi State (5/2/03)

**3**

## Jason Ogata

Infielder  
6-0, 180, R-R, Fr., HS  
Portland, Ore. (Westview HS)

### MLB Draft: 50th Round in 2005 (San Diego)

Highly-touted infielder rated by many publications as the best prospect in the Northwest ... projects to be LSU's starting second baseman following Chris Jackson's season-ending arm surgery ... smooth hitting approach, quick hands and pinpoint contact ... rated the No. 1 prospect in the region by *Baseball Northwest Magazine* ... hit .302 (16-for-53) with three doubles, three triples, a homer and five RBI in the Tigers' fall intrasquad games ... led all newcomers with a .528 slugging percentage in the fall ... also swiped three bases.

### High School

The 2005 Oregon Player of the Year at Westview High School ... lettered four times in baseball (shortstop) and three times in football (running back/defensive back) ... 2005 Louisville Slugger High School All-American ... first-team all-state sophomore through senior seasons ... displayed great plate coverage by striking out only two-times in 88 at-bats in 2005 ... hit .509 in 2005 with 16 doubles, six homers and 34 RBI ... stole 18 bases and recorded an .886 slugging percentage ... played in the 2005 High School All-American Game with LSU teammate Jarred Bogany ... excelled at the prestigious 2004 Area Code Games, a Major-League sponsored high school all star event featuring the nation's top prospects ... as a junior, hit a stellar .509 with 13 homers ... rushed for nearly 1,000 yards as a running back ... maintained a 3.4 GPA.

### Personal

Full name is Jason Andrew Ogata ... parents are Dale and Sharon Ogata ... has one younger brother, Daniel and one younger sister, Carly ... lists "winning a national title" as his athletic goal ... plans to major in business administration at LSU ... born October 21, 1986.

**20**

## Derik Olvey

RH Pitcher  
6-2, 220, R-R, Jr., Tr.  
Pelham, Ala. (Notre Dame)

### MLB Draft: 13th Round in 2003 (Los Angeles Dodgers)

Promising right-handed pitcher who comes to LSU after two seasons at Notre Dame ... a good competitor who should see plenty of time on the mound this season ... power pitcher and physical presence ... has seen time as a reliever and as a starter during his career ... drafted by the Los Angeles Dodgers in the 2003 Major League Baseball Draft ... enjoyed a brilliant 2005 fall intrasquad period by maintaining a 1.80 ERA in 20 innings pitched.

### 2005 Season (at Notre Dame)

Key member of the Irish bullpen who helped the team to its second consecutive Big East championship ... in 16 appearances and five starts, compiled a 2-2 record with a 5.59 ERA in 48.1 innings pitched ... walked 15 and struck out 25 ... earned the win in start versus Bowling Green on April 12 ... went six solid innings, allowing two runs on four hits, while walking none and striking out two.

### 2004 Season (at Notre Dame)

Limited to two starts and two relief appearances after missing the final 47 games due to a sore elbow ... finished with a 3.52 ERA with seven strikeouts, three walks in 15.1 innings pitched ... held opponents to a .241 average ... picked up 4-2 win over Penn State after limiting the Nittany Lions to one run on two hits in five innings of work ... rated by *Baseball America* as the No. 22 prospect among college freshmen.

### High School

Earned All-America honors at Pelham High School ... as a senior, compiled a 9-1 record to go along with a 1.49 ERA ... struck out 93 and walked 11 in 70.2 innings of work ... team went on finish No. 3 in the nation by *Baseball America* ... rated by Team One Baseball as the 86th-best prospect in the country ... an all-state selection as a junior after a 9-2 season ... in 2002, maintained a 0.82 ERA with 116 strikeouts in 68.1 innings pitched ... member of the National Honor Society.

### Personal

Full name is Derik Layne Olvey... parents are David and Karen Olvey ... has one older brother, Josh ... interests include reading, video games and music ... chose LSU because "it is the best school in the nation's best conference" ... majoring in general studies at LSU ... born October 27, 1984 in Birmingham, Ala.

**18**

## Nicholas Pontiff

Infielder  
5-9, 175, R-R, Fr., RS  
Metairie, La. (Jesuit HS)

Hard-working redshirt freshman who lends quality depth to the LSU infield.

### High School

Earned two baseball letters at Jesuit High, where he helped lead his team to a state runners-up finish in 2003 ... played as the Blue Jays' starter at second base.

### Personal

Full name is Nicholas Pontiff ... parents are Wally, Sr. and Terry Pontiff ... older sister, Haley ... older brother, Wally, Jr., was a three-year letterman (2000-02) at third base for LSU, earning all-SEC honors in 2001 and 2002 ... Wally, Jr. passed away in July of 2002 due to heart abnormalities ... majoring in business administration ... born December 18, 1985.

**36**

## Edgar Ramirez

RH Pitcher  
6-4, 230, R-R, Sr., 1L  
Miami, Fla. (Florida International)

Talented right-handed hurler who pitched very well in relief at the end of the 2005 season ... should contend for a significant relief or starting role this season ... played two seasons at Florida International before transferring to LSU in the fall of 2004 ... shined in the Coastal Plains Summer League in 2004, along with LSU teammate Chris Cahill ... was very effective that summer as the Edenton Steamers closer, producing a 0.83 ERA and nine saves in 20 appearances ... surrendered only nine hits and three walks in 21.2 innings while striking out 30.

### 2005 Season

Made 17 relief appearances, recording an 0-1 mark with a 4.50 ERA and one save ... registered 13 walks and 33 strikeouts in 36 innings ... 0.96 ERA in three postseason appearances, allowing just one run on nine hits in 9.1 innings with two walks and seven Ks ... pitched very well in two appearances in the NCAA Baton Rouge Regional; fired a total of 5.2 shutout innings, allowing four hits with no walks and four strikeouts ... threw 2.2 scoreless innings in regional game vs. Marist (June 3), allowing three hits with one strikeout ... fired three shutout frames to earn save in regional contest vs. Northwestern State (June 6), allowing one hit with three Ks ... worked 3.2 innings in the SEC Tournament vs. Mississippi State (May 25), allowing one run on five hits with two walks and three Ks ... 2.2 scoreless relief innings at New Orleans (May 18), allowing one hit and recording a career-best five strikeouts ... excellent outing at Alabama (April 3) - 3.1 innings, no runs on two hits with two walks and four strikeouts.

INTRO
THIS IS LSU
PREVIEW
<b>TIGERS</b>
COACHES
REVIEW
HISTORY
RECORDS
LSU

INTRO

THIS IS LSU

PREVIEW

TIGERS

COACHES

REVIEW

HISTORY

RECORDS

LSU



## 2004 Season (at Florida International University)

Made only two appearances on the season, allowing no runs before suffering an arm injury.

## 2003 Season (at Florida International University)

Led Florida International in appearances (25) and was second on the team in ERA (3.44) ... saved six games and held opponents to a .221 batting average in 36.2 innings.

## High School

Prepped at Miami Southridge Senior High School.

## Personal

Full name is Edgar Ramirez ... parents are Edgar and Angela Ramirez ... has one younger brother, Eric and one younger sister, Jessica ... credits his father as having the biggest athletic influence on him because "he always said the right things at the right time" ... majoring in psychology at LSU ... born November 30, 1983.

## Ramirez's LSU Career Statistics

Year	G-GS	W-L	ERA	SV	CG	SHO	IP	H	R	ER	BB	SO
2005	17-0	0-1	4.50	1	0	0	36.0	40	20	18	13	33

## Ramirez's LSU Career Highs

Innings:	4.2 vs. Ole Miss (4/15/05)
Strikeouts:	5 at New Orleans (5/18/05)
Hits Allowed:	6 vs. Ole Miss (4/15/05)
Runs:	5 at Tulane (4/19/05)
Earned Runs:	5 at Tulane (4/19/05)
Walks:	2 (four times; most recently vs. Miss. State (5/25/05))



# 30

## Darryl Shaffer

RH Pitcher

5-10, 175, R-R, Fr., HS

Greenwell Springs, La. (Central Private HS)

Young, talented freshman who promises to make an immediate impact out of the bullpen ... commands the zone efficiently ... product of same high school as former LSU all-conference pitcher Lane Mestepey (2001-05).

## High School

Outstanding closer at Central Private High School ... member of 2005 3A state and district championship team ... the Rebels' key stopper out of the bullpen as a senior, posting a 1.86 ERA in 27 innings pitched ... recorded four saves and was a perfect 4-0 on the year ... received all-district honors in 2005 ... also was an outfielder ... member of the National Honor Society.

## Personal

Full name is Darryl Lynn Shaffer Jr. ... parents are Darryl and Debra Shaffer ... has two younger siblings, Kristen and Sydney ... lists as his athletic goal, "to be a successful closer at LSU" ... credits his father, Darryl, and Little League coach, Richard Wagley, with having the biggest influence on his athletic career ... plans to major in management at LSU ... born November 11, 1987 in Baton Rouge.



# 42

## Trey Simon

Outfielder

5-11, 190, L-L, Fr., RS

Destrehan, La. (Destrehan HS)

Solid Louisiana prospect who lends depth to the Tigers' outfield this season ... redshirted as a true freshman in 2005.

## High School

Two-sport athlete at Destrehan High School ... earned four letters in baseball (outfielder) and one letter in football (strong safety) ... a two-time all-state selection ... named to the all-district and all-metro teams three times ... also a three-time all-River Parishes selection ... member of 2002 district championship baseball team ... received the Taylor Audubon Scholar Award and Character Education Award at Destrehan High School.

## Personal

Full name is Charles Ray Simon III ... parents are Charles and Peggy Simon ... has two older sisters, Kelli and Robbi ... chose to attend LSU because "they have the best fan base and college baseball atmosphere in the nation" ... majoring in business administration at LSU ... born February 14, 1986.



# 24

## Bruce Sprowl

Outfielder

5-8, 170, L-R, Sr., 2L

Knoxville, Tenn. (Shelton State CC)

## 2005 SEC Academic Honor Roll

## 2004 SEC Academic Honor Roll

Hard-nosed player who has started 96 games for the Tigers in the outfield during his career ... made an immediate impact in the LSU outfield in 2003, starting 42 games in left field and 19 games in center field ... was redshirted in 2004 before starting 35 games (34 in CF, one in LF) for LSU last season ... a two-time member of the SEC Academic Honor Roll as a mass communications/public relations major.

## 2005 Season

After redshirting in 2004, returned to the Tigers' lineup to start in 35 games - 34 in center field and one in left field ... played in a total of 53 games and posted a perfect 1.000 fielding percentage (97 chances) ... batted .264 (38-for-144) with one double, two triples, two homers, 13 RBI and 28 runs ... hit .316 (18-for-57) in SEC regular-season games with one homer, four RBI and nine runs ... 3-for-8 in the NCAA Baton Rouge Regional with one RBI and three runs ... collected two singles in eight at-bats in the SEC Tournament ... launched home run to lead off the game at Mississippi State (May 21) ... also homered in LSU season opener vs. Nicholls State (Feb. 12); 3-for-3 with three RBI and two runs in that contest ... tied his career high with three hits vs. Tulane (March 8).

## 2003 Season

Played in 63 games (61 starts), batting .290 (76-for-262) with eight doubles, three triples, one

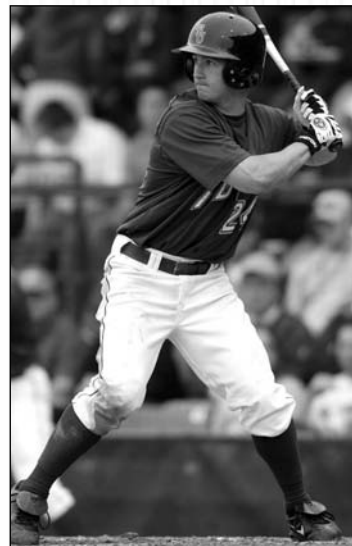

homer, 33 RBI and 46 runs ... served as the Tigers' lead-off hitter in 51 games ... hit .321 (42-for-131) in SEC regular-season games with five doubles, two triples, one homer, 14 RBI and 22 runs ... collected three hits in a game on six occasions ... 0-for-3 with a walk and one RBI in the College World Series ... 3-for-11 in the NCAA Super Regional versus Baylor with one RBI and four runs scored ... 3-for-4 in Game 3 of the super regional (June 8) with three runs scored ... 3-for-14 in the NCAA Baton Rouge Regional with one RBI and three runs ... 4-for-17 in the SEC Tournament with one double, three RBI and four runs ... posted a 10-game hitting streak from April 19-May 2, batting .326 (14-for-43) during the streak ... hit .429 (6-for-14) in the Tennessee series (April 25-27) with five RBI ... launched first career homer - a solo shot - in Game 1 of the Tennessee series (April 25) ... batted .467 (7-for-15) in Georgia series (March 21-23).

### Junior College

Played one season at Shelton State Community College in Tuscaloosa, Ala. ... batted .343 in 2002 with 15 doubles, three triples, four homers, 38 RBI and 51 runs ... a Dean's List student.

### High School

A pitcher and outfielder at Bearden High School in Knoxville, Tenn. ... earned all-state and district MVP honors.

### Personal

Full name is Bruce Joseph Sprowl Jr. ... parents are Bruce Sprowl Sr. and Kimberly Wilson ... has one younger brother, Brian ... his uncle, Bobby Sprowl, is a former major league pitcher with the Boston Red Sox (1978) and Houston Astros (1979-81) ... hobbies include snowboarding ... credits his parents with having the greatest influence upon his athletic career ... one of the top players in the summer of 2004 in the Valley Baseball League, located in the Shenandoah Valley of Virginia; he was fifth in the league in hitting with a .340 (58-for-200) average, and he collected 13 doubles, six homers, 21 RBI and 21 stolen bases ... majoring in mass communications/public relations at LSU ... born January 21, 1983.

### Sprowl's LSU Career Statistics

Year	G-GS	AB	R	H	Avg.	2B	3B	HR	RBI	BB	SO	SB-SBA
2003	63-61	262	46	76	.290	8	3	1	33	23	24	5-8
2005	53-35	144	28	38	.264	1	2	2	13	20	14	5-9
<b>Total</b>	<b>116-96</b>	<b>406</b>	<b>74</b>	<b>114</b>	<b>.281</b>	<b>9</b>	<b>5</b>	<b>3</b>	<b>46</b>	<b>43</b>	<b>38</b>	<b>10-17</b>

### Sprowl's LSU Career Highs

At-Bats:	7 at New Orleans (5/18/05)
Hits:	3 (eight times; most recently vs. Tulane (3/8/05))
Runs Scored:	3 (three times)
Doubles:	1 (nine times; most recently vs. Nicholls State (2/11/05))
Triples:	1 (five times; most recently vs. UAB (3/4/05))
Home Runs:	1 (three times; most recently at Miss. State (5/21/05))
RBI:	3 vs. Nicholls State (2/11/05)
Stolen Bases:	1 (several occasions; most recently at New Orleans (5/18/05))



# 40

## Quinn Stewart

Outfielder  
6-1, 200, R-R, Sr., 2L  
Rowlett, Texas (Odessa JC)

Powerful hitter that has made significant contributions for the Tigers, starting 70 games during his career ... started 37 games in 2003 (36 at DH, one in LF) and, after redshirting in 2004, started 33 games in 2005 (24 in LF, seven at DH, two in RF) ... a strong contender for a starting outfield position this season.

### 2005 Season

Played in 44 games with 33 starts (24 in LF, seven at DH, two in RF) ... batted .250 (29-for-116) with seven doubles, two triples, three homers, 13 RBI and 19 runs ... 3-for-7 in NCAA Baton Rouge Regional with one double, one homer, two RBI and one run ... 3-for-4 with a double, a homer, two RBI and one run in regional win over Marist (June 3) ... lined a double in SEC Tournament game vs. Tennessee (May 26) ... a total of four hits in his nine postseason at-bats with two doubles, one homer, two RBI and one run ... solo homer at Arkansas (April 22) in the sixth inning tied game at 7-7, capping an LSU comeback from a 6-0 deficit as the Tigers posted a 10-7 win ... 3-for-5 vs. Northwestern State (April 12) with



one double, one triple and three runs scored ... productive three-game weekend vs. Arizona State and Western Illinois (March 11-13), batting .333 (4-for-12) with three runs, five RBI and one homer.

### 2003 Season

Played in 44 games (36 starts), batting .297 (43-for-145) with nine doubles, one triple, seven homers, 30 RBI and 26 runs ... hit .333 (18-for-54) in SEC regular-season games with one double, one triple, two homers, 13 RBI and nine runs ... unloaded a homer and drove in four runs in the Tigers' College World Series game versus South Carolina (June 15) ... 1-for-1 in the NCAA Super Regional final game versus Baylor with one double, one RBI and one run scored ... did not play in the NCAA Baton Rouge Regional due to a sprained left ankle ... doubled and drove in two runs in the SEC Tournament ... launched LSU's first pinch-hit homer of the season, a three-run blast versus Auburn (May 10) ... first career LSU homer versus Kansas (Feb. 14) to go along with two doubles in that contest ... collected three hits and scored a run versus Florida (March 16).

### Junior College

Batted .420 in 2002 for Odessa (Texas) JC with 21 doubles, two triples, 18 homers, 74 RBI and a .903 slugging percentage ... earned third-team all-American and first-team all-region recognition.

### High School

Product of Dallas Christian High School in Mesquite, Texas ... recipient of the NAACP Academic Excellence Award ... also played wide receiver for the football team.

### Personal

Full name is William Terrell Stewart ... parents are William and Paula Stewart ... has two siblings, Nicole and Trevone ... credits his father with having the greatest influence upon his athletic career ... majoring in general studies at LSU ... born August 28, 1983.

### Stewart's LSU Career Statistics

Year	G-GS	AB	R	H	Avg.	2B	3B	HR	RBI	BB	SO	SB-SBA
2003	44-37	145	26	43	.297	9	1	7	30	9	27	1-1
2005	44-33	116	19	29	.250	7	2	3	13	14	25	2-3
<b>Total</b>	<b>88-70</b>	<b>261</b>	<b>45</b>	<b>72</b>	<b>.276</b>	<b>16</b>	<b>3</b>	<b>10</b>	<b>43</b>	<b>23</b>	<b>52</b>	<b>3-4</b>

### Stewart's LSU Career Highs

At-Bats:	6 at Tulane (3/11/03)
Hits:	3 (four times; most recently vs. Marist (6/3/05))
Runs Scored:	3 vs. Northwestern State (4/12/05)
Doubles:	2 vs. Kansas (2/14/03)
Triples:	1 (three times; most recently vs. Northwestern State (4/12/05))
Home Runs:	1 (several times; most recently vs. Marist (6/3/05))
RBI:	4 vs. South Carolina (6/15/03)
Stolen Bases:	1 (three times; most recently vs. Ole Miss (4/17/05))



# 53

## Gerard Victoriano

Catcher  
5-9, 210, R-R, Sr., 1L  
Lafitte, La. (Delgado CC)

Solid prospect who lends depth to the Tigers at catcher ... came to LSU prior to the 2005

INTRO

THIS IS LSU

PREVIEW

TIGERS

COACHES

REVIEW

HISTORY

RECORDS

LSU

## INTRO

## THIS IS LSU

## PREVIEW

## TIGERS

## COACHES

## REVIEW

## HISTORY

## RECORDS

## LSU

season after playing two seasons at Delgado Community College in New Orleans.

### 2005 Season

Appeared in one game as a reserve catcher versus Arizona State (March 13).

### Junior College

Played two seasons at Delgado Community College ... in 2002, he batted .208 (10-for-48) with eight runs scored and seven RBI in 25 games (14 starts) ... in 2003, he batted .222 (4-for-18) in 11 games with five runs scored and four RBI.

### High School

A product of Fisher High School in Lafitte, La.

### Personal

Full name is Gerard Victoriano Jr. ... parents are Gerard Sr. and Catherine Victoriano ... majoring in kinesiology at LSU ... born January 7, 1983.



# 38

## Steven Waguespack

Outfielder

6-1, 185, L-L, Jr., JC

Thibodaux, La. (Delgado CC)

Versatile Louisiana JUCO transfer who is expected to serve as a key utility player ... can play multiple positions, including the outfield and first base.

### Junior College

Enjoyed a successful 2005 season at Delgado Community College in New Orleans ... in a team-high 193 at-bats, hit .316 with 15 doubles, 29 RBI and 27 runs scored ... teammate with current LSU pitcher Jonathan Wilhite ... coached by Joe Scheuermann.

### High School

Prepped at E.D. White Catholic High School ... instrumental in leading the school to back-to-back state titles in 2000 and 2001 ... earned all-state recognition as a senior and was a three-time all-district selection ... also earned three letters in football as a standout free safety ... twice was named all-district in football en route to a pair of district championships ... participated in the Tri-Parish all-star football game.

### Personal

Full name is Steven Michael Waguespack ... parents are Al and Cindy Waguespack ... has one brother, Allie and three sisters, Sheri, Michelle and Andree ... credits his father, Al, as having the biggest athletic influence on him ... chose to attend LSU because "I have wanted to play here all my life" ... majoring in general studies at LSU ... born January 7, 1985.



# 33

## Jonathan Wilhite

RH Pitcher

6-0, 175, R-R, Jr., JC

River Ridge, La. (Delgado CC)

JUCO right-hander who comes to LSU after two seasons at Delgado Community College ... should see action out of the bullpen this season as a quality reliever.

### Junior College

Posted a team-best 2.05 ERA in 271 innings pitched at Delgado CC ... in 2005 ... was 2-2 on the season with nine saves in 20 appearances ... allowed 26 hits, 10 runs (eight earned), walked six and struck out 25.

### High School

Four-year letterwinner at Rummel High School in Metairie, La.

### Personal

Full name is Jonathan Paul Wilhite ... parents are Paul and Erin Wilhite ... has one younger

sister, Erika ... credits Michael Jordan as having the biggest athletic influence on him because "he knew how to win" ... majoring in general studies at LSU ... born October 30, 1983 in New Orleans.



# 21

## J.T. Wise

Infielder/Catcher

6-0, 215, R-R, Fr., HS

Apopka, Fla. (Apopka HS)

Extremely gifted power-hitting performer who is expected to play an important role in 2006 ... could see significant time at designated hitter ... can also serve as a catcher, first baseman or third baseman ... a proven talent in a competitive Florida high school class.

### High School

A product of Apopka High School ... lettered four years in baseball (catcher, pitcher, infielder) and also played football (defensive lineman) ... all-state, all-metro and all-central Florida three years in a row ... for his career, belted 24 homers and batted .390 ... spear-headed Apopka to four district championships ... named MVP of the Florida State All-Star Game ... inducted into Metro Conference Hall of Fame ... honor roll student in the classroom.

### Personal

Full name is Jeremy Tyler Wise ... parents are Sonny and Mary Wise ... has one older brother, Nicky and one older sister, Stacy ... father, Sonny, was his head baseball coach at Apopka High School ... J.T. is the great nephew of former New York Yankee Bobby Richardson, a five-time Gold Glove winner and MVP of the 1960 World Series ... chose to attend LSU because of "the tradition, the Academic Center, the field of study and the fans" ... credits his father with having the greatest influence on his athletic career, along with lifelong friend Adam Michael Stratton, who passed away on May 20, 2005 ... plans to major in wildlife and fisheries at LSU ... born June 2, 1986 in Orlando, Fla.



# 51

## Andrew York

RH Pitcher

6-2, 200, R-R, Fr., HS

Panama City, Fla. (Bay HS)

Outstanding right-handed pitching prospect who has a promising future at LSU ... one of three newcomers from the talent-rich state of Florida.

### High School

Three-sport athlete at Bay High School in Panama City ... put together a terrific career with a 20-7 record and 1.40 ERA ... for his career, recorded 301 strikeouts and held opponents to a .126 batting average ... consensus all-state, all-district selection junior and senior seasons ... named the 2005 Class 4A Player of the Year after going 8-3 with a 1.82 ERA and 100 strikeouts ... recorded three no hitters ... named *Panama City News Herald* Player of the Week numerous times ... holds the school record for strikeouts in a game at 20 ... tremendous two-way, all-state player in football (tight end, linebacker) ... received the *Panama City News Herald's* Defensive Player of the Year award in 2004 ... also was a forward on the basketball team ... named to the Bay High School Hall of Fame after maintaining a 4.0 GPA throughout his career.

### Personal

Full name is Andrew Radford York ... parents are Freddie and Brenda York ... has one older brother, Aaron ... chose to attend LSU because of "the stellar reputation of the program and the repeated trips to the College World Series" ... plans to major in civil engineering at LSU ... born December 18, 1986.



# Smoke Laval

# 22 | HEAD BASEBALL COACH

## 2003 SEC Coach of the Year



### CAREER RECORD

416-244-1 (.630, 11 seasons)

### AT LSU

175-85-1 (.672, four seasons)

**R**aymond "Smoke" Laval continues to enhance his reputation as one of the country's top college baseball coaches, as, in four seasons at the helm of the LSU program, he has guided the Tigers to two College World Series berths, two NCAA Super Regional titles, three NCAA Regional championships, one SEC title, two SEC division championships and two Top 10 finishes.

Laval, the 2003 SEC Coach of the Year, has directed LSU to the best SEC regular-season record in the past four seasons, posting a 75-43-1 (.634) mark. South Carolina has the second-best league record (73-46, .613), and Florida is third (70-49-1, .588).

LSU earned its 17th consecutive final Top 20 ranking in 2005, as the Tigers finished the season No. 18 in both the *Baseball America* poll and the *Sports Weekly/ESPN* rankings. The Tigers advanced to the NCAA Tournament for the 17th straight season, recording a 40-22 final overall record. LSU played host to an NCAA Regional tournament for the 16th straight year, competing as a No. 1 seed for the 14th time in 16 seasons. LSU reached the 40-win mark for the 17th consecutive season.

Laval directed the Tigers to the 2005 SEC Western Division championship with an 18-12 conference mark. LSU won 13 of its final 17 league games to claim the division title, which was the 13th in school history and the fourth for LSU this decade. LSU has finished no lower than second in the SEC West and no lower than fourth in the overall league race during Laval's four seasons as head coach.

Six LSU players were selected in the 2005 Major League Draft, the highest total since eight Tigers were drafted in 2001. The drafted players included a pair of all-Americans - outfielder Ryan Patterson (fourth round, Toronto) and pitcher Greg Smith (sixth round, Arizona).

LSU placed 12 players on the 2005 SEC Academic Honor Roll, the highest total in the program's history. Pitcher

Jason Determann was named the SEC Baseball Scholar-Athlete of the Year with a 3.781 gpa in biology. Pitcher Jordan Faircloth received the SEC Community Service Post-Graduate Scholarship, and he was named to the SEC Good Works team.

LSU's 2005 total home attendance with 36 playing dates was 270,300, the seventh-largest figure in LSU history. The average paid attendance in 2005 was 7,508, which is the third-highest average in LSU annals. LSU has been ranked No. 1 in the nation in attendance in each of the last 10 seasons (1996-2005).

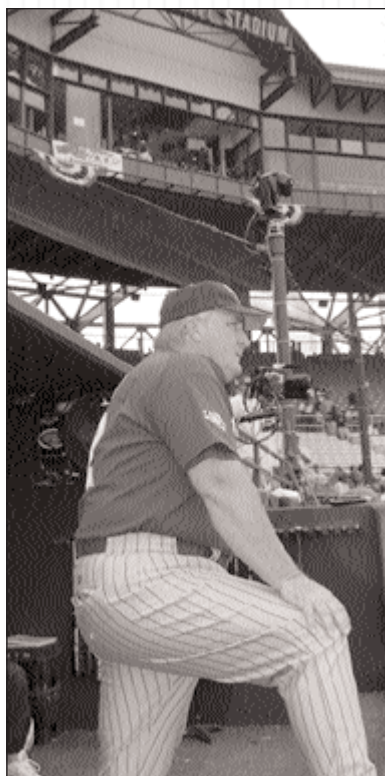

LSU earned its second consecutive final Top 10 ranking in 2004, as the Tigers finished No. 7 in the *Baseball America* poll and No. 8 in the *Collegiate Baseball* poll. The final rankings culminated a magnificent 2004 season that also featured record-breaking marks for academic achievements and attendance figures.

The 2004 Tigers advanced to the College World Series for the second straight season, recording a 46-19 overall record, LSU's best mark since the 2000 club finished 52-17.

LSU played host to an NCAA Regional for the 15th straight season, winning the tournament with consecutive victories over Army, Southern Mississippi and College of Charleston. The Tigers then played host to an NCAA Super Regional for the third time in five years, defeating Texas A&M in a best two-of-three series to earn a berth in the CWS.

The 2004 Tigers had the best offensive club in the SEC, completing the year with a .333 team batting average, the second-highest in school history. The Tigers were led by two first-team all-SEC players - right fielder Jon Zeringue, the 2004 SEC Co-Player of the Year and a first-team all-America selection, and center fielder J.C. Holt, a third-team all-America choice.

Zeringue was selected in the second round of the 2004 draft by the Arizona Diamondbacks, and Holt was the third-round pick of the Atlanta Braves.

LSU placed 12 players on the 2004 SEC Academic Honor Roll, the highest total in the program's history, and the Tigers' 2004 total home attendance with 36 playing dates was 284,328, the third-largest figure in school history. The average paid attendance in 2004 was 7,898, which is the highest average in LSU annals.

Laval guided the 2003 Tigers to the Southeastern Conference title -- LSU's first since 1997 -- and a berth in the College World Series. He was voted the 2003 SEC Coach of the Year, directing LSU to a 45-22-1 overall record and a 20-9-1 conference mark, as the Tigers finished No. 5 in the final *Baseball America* rankings.

LSU played host to an NCAA Regional tournament for the 14th straight season and captured its eighth consecutive regional title. The Tigers entertained Baylor in an NCAA Super Regional series, defeating the Bears in two of three



"Smoke certainly deserves this opportunity. He has done everything necessary to earn the position of head coach at LSU. He was with me at the beginning, when nobody believed baseball could be successful at LSU, or in the SEC. The only thing on the locker room walls when we got here was food. That obviously has changed, and Smoke played a large role in making it happen."

- Former LSU coach and current athletics director Skip Bertman after the naming of Smoke Laval as LSU's coach beginning with the 2002 season

INTRO

THIS IS LSU

PREVIEW

TIGERS

COACHES

REVIEW

HISTORY

RECORDS

LSU

games to earn LSU's first CWS berth since 2000.

LSU also set an NCAA total attendance record in 2003, drawing 291,676 patrons to Alex Box Stadium.

The Tigers' shortstop, Aaron Hill, was named 2003 SEC Player of the Year and a first-team all-American. Hill was the first-round draft selection (13th pick overall) by the Toronto Blue Jays.

The magnificent '03 campaign augmented the success Laval enjoyed in his inaugural season as LSU's coach, as he led the 2002 Tigers to a 44-22 overall mark, an appearance in the NCAA Super Regional and a No. 11 final national ranking. Laval, named the 2002 Louisiana Coach of the Year by the Louisiana Sportswriters Association, continued the phenomenal tradition of excellence created by his predecessor, the legendary Skip Bertman.

Laval, who served seven seasons (1994-2000) as the head coach at the University of Louisiana-Monroe, assumed control of the LSU program from Bertman, who led the Tigers to five NCAA championships and 11 College World Series appearances during an 18-year (1984-2001) tenure. Laval worked as Bertman's top assistant coach for 10 seasons (1984-93), helping lead LSU to its first two NCAA titles in 1991 and 1993. During Laval's 10 years as assistant coach, LSU posted a 483-182-1 record, won five SEC titles, appeared in six College World Series and captured two national championships.

Laval helped Bertman create what has become the nation's No. 1 college baseball program. Accordingly, Bertman - now LSU's athletics director - rewarded Laval with the opportunity to perpetuate the Tigers' outstanding heritage.

Laval was known at LSU as one of the nation's best recruiters and brightest assistant coaches, as the Tigers reached the College World Series in only the third season (1986) of the Bertman-Laval regime. LSU followed the '86 CWS appearance with Omaha berths in 1987, 1989 and 1990 before the Tigers claimed the school's first baseball national



Smoke Laval has guided LSU to two CWS appearances in four seasons.



The Laval Family - Brandon, Pam, Jamie and Smoke.

title in 1991. After LSU captured its second NCAA crown in 1993, Laval departed Baton Rouge to become the head coach at Northeast Louisiana (now Louisiana-Monroe).

During his assistant coaching tenure at LSU, Laval -- who worked as the Tigers' primary recruiter - tutored 24 players who would eventually reach the major leagues. Some of the major leaguers with whom Laval worked include all-stars Albert Belle (Cleveland, Chicago White Sox, Baltimore) and Paul Byrd (New York Mets, Philadelphia, Kansas City, Atlanta, Los Angeles Angels), and first-round draft picks Ben McDonald (Baltimore, Milwaukee), Rick Greene (Cincinnati, Minnesota), Todd Walker (Minnesota, Colorado, Cincinnati, Boston, Chicago Cubs) and Russ Johnson (Houston, Tampa Bay, New York Mets, New York Yankees).

Laval has also worked as an evaluator for USA Baseball, as he helped select the members of the 2003 U.S. Pan American Games team.

Laval compiled a 241-159 (.603) mark as the head coach at ULM, guiding the Indians to NCAA Regional appearances in 1995, 1999 and 2000. The 2000 club posted a 41-22 mark en route to the Southland Conference title, tying the ULM record for wins. Laval, the 1999 SLC Coach of the Year, also led the Indians to the 1999 regular-season title and to the 1995 conference tournament crown. He was voted the

**"I know as well as anyone the magnitude of the expectations to win at LSU. That's why I'm here, and that's why our players are here."**

## - LSU head coach Smoke Laval

1995 Louisiana Coach of the Year by the Louisiana Sportswriters Association.

Laval helped make ULM baseball one of the hottest attractions in the Northeast Louisiana region. The Coaches Committee, a baseball booster organization started by Laval, grew from 62 members in its first year to over 200 members by the end of his tenure.

Laval supervised major improvements to ULM's Indian Field, including the addition of an outdoor batting facility, a picnic area for Coaches Committee members, renovations to the locker room, a players' lounge, a new sound system and a new scoreboard.

Laval began his coaching career in 1977 as an assistant



Smoke Laval (second from left) served as Skip Bertman's (center) top assistant coach from 1984-93.

at Jacksonville University before moving to Wolfson High School in Jacksonville as a baseball and football coach. He served as a graduate assistant at LSU in 1979 under former Tiger head coach Jack Lamabe before working two years as an assistant at Gulf Coast Community College in Panama City, Fla.

Laval served as an assistant coach at Florida for two seasons (1982-83) before returning to LSU to work under Bertman.

Laval holds a bachelor's degree (1977) from Jacksonville in physical education and a master's degree (1979) from LSU in administration. The McDonald, Pa., native played two seasons at Gulf Coast Community College, where he lettered as a catcher. He completed his playing career at Jacksonville, where he led the ninth-ranked Dolphins in hitting at the 1976 NCAA South Regional.

Laval and his wife, Pam, are the parents of two children, Brandon and Jamie.



Smoke Laval visits with major league pitcher Paul Byrd, who played at LSU from 1989-91. Byrd is one of 25 major leaguers Laval has coached during his LSU tenure.

**"Smoke did the best coaching job in the (LSU athletics) building last year, and we have 20 sports. In my best time, I couldn't have done the job he did. He held the team together after a slow start. He made all the right moves . . . the man knows baseball."**

**- LSU Athletics Director Skip Bertman after Smoke Laval led LSU to the 2003 SEC title**

### The Nickname "Smoke"

As a native of Western Pennsylvania, Raymond Peter Laval grew up as a Pittsburgh Pirates fan. Laval, who played catcher, received the name "Smoke" in the late 1970s from his Gulf Coast (Fla.) Community College teammates, who derived the moniker from Forrester "Smokey" Burgess, a catcher for the Pirates from 1959-64.

Burgess, who helped lead the Pirates to the 1960 World Series title, was known as one of the premier pinch hitters in baseball. He was also a very good defensive catcher -- he led National League catchers in fielding three times, and was selected to the All-Star team on four occasions.

Burgess enjoyed an 18-year major league career (1949-67), playing for the Cubs, Phillies, Reds, Pirates and White Sox. His best season came in 1962 with the Pirates, as he hit .328 with 13 homers and 61 RBI. Burgess led the American League in pinch hits in 1965 and 1966 with the White Sox.

#### PERSONAL DATA

Full Name: .....Raymond Peter Laval  
Birthdate: .....December 20, 1955 in McDonald, Pa.  
Wife: .....Former Pam Lewis of Reserve, La.  
Children: .....Jamie and Brandon

#### EDUCATION

1973 .....High School Diploma .....South Fayette HS (McDonald, Pa.)  
1977 .....Bachelor's in Physical Education .....Jacksonville University  
1979 .....Master's in Administration .....LSU

#### PLAYING EXPERIENCE

1970-73 .....Catcher .....South Fayette High School  
1974-75 .....Catcher .....Gulf Coast Community College  
1976-77 .....Catcher .....Jacksonville University

#### COACHING EXPERIENCE

1977 .....Assistant Coach .....Jacksonville University  
1978 .....Assistant Coach .....Wolfson High School (Jacksonville, Fla.)  
1979 .....Graduate Assistant Coach .....LSU  
1980-81 .....Assistant Coach .....Gulf Coast Community College  
1982-83 .....Assistant Coach .....University of Florida  
1984-93 .....Assistant Coach .....LSU  
1994-2000 .....Head Coach .....University of Louisiana-Monroe  
2001 .....Administrative Assistant .....LSU  
2002- .....Head Coach .....LSU

#### HEAD COACHING RECORD

YEAR	W-L	SCHOOL	HIGHLIGHTS
1994	20-33	UL-Monroe	Defeated Three NCAA Tournament Teams
1995	37-20	UL-Monroe	SLC Tournament Champions; NCAA Regional Participants
1996	41-19	UL-Monroe	School-Record 41 Wins; SLC Louisiana Division Champions
1997	33-21	UL-Monroe	Became Fourth Coach in ULM History To Record 100 Wins
1998	33-22	UL-Monroe	Led SLC In Hitting For Third Straight Season
1999	36-22	UL-Monroe	SLC Champions; NCAA Regional Participants
2000	41-22	UL-Monroe	SLC Champions; NCAA Regional Participants
2002	44-22	LSU	NCAA Regional Champions; NCAA Super Regional Participants
2003	45-22-1	LSU	SEC Champions; NCAA Regional & Super Regional Champions; CWS participants
2004	46-19	LSU	NCAA Regional & Super Regional Champions; CWS participants
2005	40-22	LSU	SEC Western Division Champions; NCAA Regional participants

**Overall Record: 416-244-1 (.630, 11 seasons)**  
**At UL-Monroe: 241-159 (.603, seven seasons)**  
**At LSU: 175-85-1 (.672, four seasons)**

#### COACHING HONORS

1995 Louisiana Sportswriters Association Coach of the Year  
1999 Southland Conference Coach of the Year  
2002 Louisiana Sportswriters Association Coach of the Year  
2003 SEC Coach of the Year; Louisiana Sportswriters Association Coach of the Year  
2004 Louisiana Sportswriters Association Coach of the Year

INTRO

THIS IS LSU

PREVIEW

TIGERS

COACHES

REVIEW

HISTORY

RECORDS

LSU



INTRO

THIS IS LSU

PREVIEW

TIGERS

COACHES

REVIEW

HISTORY

RECORDS

LSU

# Turtle Thomas

# 17 | ASSISTANT COACH



**H**enry "Turtle" Thomas enters his seventh season as the Tigers' recruiting coordinator and hitting instructor. Thomas, who also tutors the Tigers' catchers and outfielders, joined the LSU staff on July 1, 1999, after serving 12 seasons as an assistant coach at Miami (Fla.).

Thomas is recognized as one of the nation's best college baseball recruiters, as *Collegiate Baseball* has ranked his Miami and LSU signing classes among the Top 10 for 17 straight years.

Thomas' LSU classes have appeared among the top six for six consecutive years, including 2004, when the Tigers

signed the No. 1 class in the country. Thomas' other recruiting rankings at LSU include No. 2 in 2000 and 2001, No. 3 in 2002, No. 6 in 2003 and No. 5 in 2005.

Thomas' record as LSU's hitting instructor is also exemplary, as the Tigers have led the Southeastern Conference in hits, runs scored and RBI in four of the past six seasons. The 2004 LSU squad led the SEC in seven offensive categories, including batting average (.333), runs (515), slugging percentage (.506), hits (791), on-base percentage (.400), RBI (473) and sacrifice flies (39).

Thomas' impact at LSU was immediate, as he helped direct the Tigers to the 2000 CWS title. Under his supervision, LSU's hitters established Southeastern Conference single-season records for hits (864) and doubles (194), and the Tigers set a school mark for batting average (.340). Thomas' star pupil in 2000 was LSU catcher Brad Cresse, who led the nation in home runs (30) and RBI (106). Cresse also won the 2000 Johnny Bench Award as the nation's most outstanding collegiate catcher.

Thomas tutored LSU shortstop Aaron Hill, the 2003 SEC Player of the Year and a first-team all-America selection. Hill was the '03 first-round draft selection (13th pick overall) of the Toronto Blue Jays, and he made his major league debut in 2005. Thomas coached three other Tigers who reached the big leagues in '05 - infielders Ryan Theriot and Mike Fontenot of the Chicago Cubs, and catcher Ryan Jorgensen of the Florida Marlins.

Most recently, Thomas supervised the development of two first-team all-America outfielders -- Jon Zeringue, the 2004 SEC Co-Player of the Year, and Ryan Patterson, a 2005 all-SEC selection. Zeringue was selected in the second round of the '04 draft by the Arizona Diamondbacks, and Patterson was chosen in the fourth round of the '05 draft by the Toronto Blue Jays.

As the recruiting coordinator and hitting coach at

Miami, Thomas helped lead the Hurricanes to six consecutive College World Series appearances (1994-99), including the 1999 national championship.

*Collegiate Baseball* ranked each of his Miami recruiting classes from 1989-99 in the top 10. The 1989, '92 and '94 classes were ranked No. 1, and the 1991 and '99 classes were ranked No. 2.

In addition to his recruiting duties, Thomas served as Miami's hitting coach from 1996-99. In his first three seasons in that capacity, the Hurricanes posted a .334 team batting average and a .557 slugging percentage while averaging more than nine runs per game. Miami's 1999 NCAA championship team batted .333 and launched 104 home runs.

More than 60 of Thomas' recruits have gone on to play professional baseball, including major leaguers like catcher Charles Johnson, pitcher Alex Fernandez, catcher Jorge Fabregas, infielder Pat Burrell, outfielder Todd Linden and pitcher Roy Corcoran.

Thomas is a 1975 graduate of High Point (N.C.) College, and he earned a master's degree from UNC-Greensboro in 1978. He was a four-year letterman at catcher, playing two seasons at Campbell University before completing his final two undergraduate years at High Point.

Thomas worked as an assistant coach at Clemson from 1979-85 before joining the Georgia Tech staff under current Miami head coach Jim Morris. Thomas worked two years at Georgia Tech, where he was elevated to assistant head coach. He was then hired by legendary Miami coach Ron Fraser on October 13, 1987.

Thomas is married to the former Maria Carmen Nateman, and they have three children, Kevin, Kristen and Keith.

Finally, why the name "Turtle?"

Thomas explains, "It wasn't because I was slow, some kid in junior high school thought I looked like a turtle."

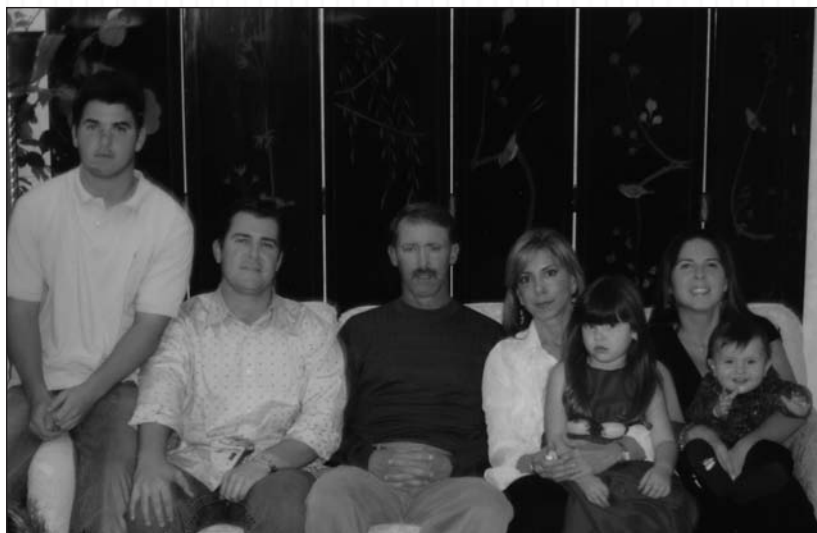

Turtle and Maria Thomas with children Keith, Kevin and Kristen, granddaughter Katiana and grandson Kiki.

## THE THOMAS FILE

### PERSONAL DATA

Year at LSU: .....Seventh  
 Birthdate: .....January 17, 1953  
 Hometown: .....High Point, N.C.  
 Wife: .....Maria  
 Children: .....Kevin, Kristen, Keith  
 Bachelors: .....High Point College (1975)  
 Master's: .....UNC-Greensboro (1978)

### COACHING EXPERIENCE

1979-85 ...Clemson (assistant coach)  
 1986-87 ...Georgia Tech (assistant head coach)  
 1988-99 ...Miami, Fla. (asst. coach/recruiting coordinator)  
 2000- ...LSU (assistant coach/recruiting coordinator)

# Brady Wiederhold

# 26 | ASSISTANT COACH



**B**rady Wiederhold begins his fourth season in 2006 as LSU's pitching coach. He was promoted to pitching coach in the summer of 2002 after serving one season as the Tigers' administrative assistant.

Wiederhold in 2005 supervised the development of all-America left-hander Greg Smith, a first-team all-SEC selection chosen in the sixth round of the major league draft by the Arizona Diamondbacks. Smith was 10-3 with a 2.60 ERA in '05, and he fired 28.2 consecutive scoreless innings during four starts late in the regular season. The scoreless innings streak was the longest by an LSU pitcher since 1989, when Golden Spikes Award winner Ben McDonald threw 44.2 straight scoreless frames.

For the past two seasons, Wiederhold has tutored left-hander Clay Dirks, a 2004 first-team Freshman all-American and a 2005 all-SEC selection. Dirks won 10 games in '05, including a brilliant three-hit shutout at Arkansas.

Under Wiederhold's direction, LSU in 2004 fired three consecutive complete games for the first time in modern-day school history. Lane Mestepey (SEC Tournament), Justin Meier (NCAA Regional opener) and Nate Bumstead (NCAA Regional semifinal) each went the distance in their respective starts. Bumstead, who won 10 games in '04, was drafted by the Detroit Tigers.

In 2003, Wiederhold supervised an LSU pitching staff that led the SEC in strikeouts with 515. He tutored Bumstead -- who earned all-SEC honors -- and Freshman

all-America selections Jason Determann and Justin Meier. Wiederhold also worked with four 2003 major-league draft selections: Billy Sadler, Brian Wilson, Jake Tompkins and Bo Pettit.

Prior to coming to LSU, Wiederhold worked two seasons as the pitching coach at Louisiana-Monroe. He was Smoke Laval's pitching coach in 2000, when the Indians advanced to the NCAA Baton Rouge Regional, and he served in 2001 under current ULM head coach Brad Holland.

Wiederhold in 2000 directed the ULM pitching staff to a Top 15 national ranking in team ERA, and the Indians' top three pitchers -- Kevin Orga, Kenny Holubec and Mike Wombacher -- combined to form the nation's fifth-best rotation. Under Wiederhold, ULM in 2000 set the school's single-season strikeout mark en route to a school-record 41 wins.

Prior to his tenure at ULM, Wiederhold worked four seasons as the pitching coach at Kennesaw (Ga.) State. During Wiederhold's tenure at Kennesaw State, the Owls appeared in four Division II College World Series. KSU won the 1996 national title and were runners-up in 1998 and 1999. Wiederhold's KSU pitching staffs led the nation in ERA in 1997 and 1998.

Prior to his stint at KSU, Wiederhold spent two seasons as an assistant coach at Oglethorpe University in Atlanta. During his stay at Oglethorpe, the Stormy Petrels went 46-28 overall (.622 winning percentage) with a Southern Collegiate Athletic Conference Eastern Division title in 1994.

Wiederhold was a four-year letterman at Kennesaw State from 1990-93. The former catcher was named the squad's top defensive player as a senior and

was selected to the 1990 Georgia Intercollegiate Athletic Conference all-Freshman team.

Wiederhold earned his bachelor's of science in sports management from Kennesaw State in 1994. A native of Columbus, Ga., he is married to the former Aimee Wooster, and they have a four-year-old son, Dalton, and a two-year-old daughter, Daira.



Brady and Aimee Wiederhold with Dalton and Daira

## THE WIEDERHOLD FILE

### PERSONAL DATA

Year at LSU: .....Fifth  
 Birthdate: .....November 21, 1970  
 Hometown: .....Columbus, Ga.  
 Wife: .....Aimee  
 Children: .....Dalton, Daira  
 Bachelors: .....Kennesaw (Ga.) State (1994)

### COACHING EXPERIENCE

1994-95 .....Oglethorpe (assistant coach)  
 1996-99 .....Kennesaw State (asst. coach/pitching)  
 2000-01 .....Louisiana-Monroe (asst. coach/pitching)  
 2002 .....LSU (administrative asst.)  
 2003- .....LSU (assistant coach/pitching)

INTRO

THIS IS LSU

PREVIEW

TIGERS

COACHES

REVIEW

HISTORY

RECORDS

LSU

INTRO

THIS IS LSU

PREVIEW

TIGERS

COACHES

REVIEW

HISTORY

RECORDS

LSU



## Justin Hill

#4 | ASSISTANT COACH

Justin Hill enters his first season as LSU's volunteer coach after serving in the same capacity for two years at Northwestern (La.) State, where he worked with the outfielders and served as first-base coach.

Hill's duties at LSU include serving as director of the Smoke Laval Tiger Baseball Camp.

Hill helped lead Northwestern State to the 2005 Southland Conference regular-season title and an NCAA Regional berth. He also supervised the development of Rusty Jones, a 2005 all-Southland Conference outfielder.

A 2002 LSU graduate, Hill pitched for the Tigers in 2001 as part of legendary coach Skip Bertman's last team. He appeared in 19 games, tossing 19 innings while compiling a 1-1 record with two saves. Hill also had 27 strikeouts before a shoulder injury cut short his year.

Hill began his playing career at Mississippi Delta Community College before transferring to Bossier Parish (La.) Community College for his sophomore season. At BPCC, Hill recorded a 7-2 mark and a 3.74 ERA with 102 strikeouts in 77 innings (ranking fourth in the nation) and limited opponents to a .199 batting average. He was named an all-Region 23 and all-conference performer and was also a member of the Dean's List.

Hill began his coaching career in 2003 as an assistant at his high school alma mater, West Monroe, helping the Rebels to a district title.

### THE HILL FILE

#### PERSONAL DATA

Year at LSU: .....First  
 Birthdate: ..... July 3, 1979  
 Hometown: .....West Monroe, La.  
 Bachelors: .....LSU (2002)  
 Master's: .....Northwestern (La.) State (2005)

#### COACHING EXPERIENCE

2003 .....West Monroe (La.) High School (assistant coach)  
 2004-05 .....Northwestern (La.) State (volunteer coach)  
 2006- .....LSU (volunteer coach)

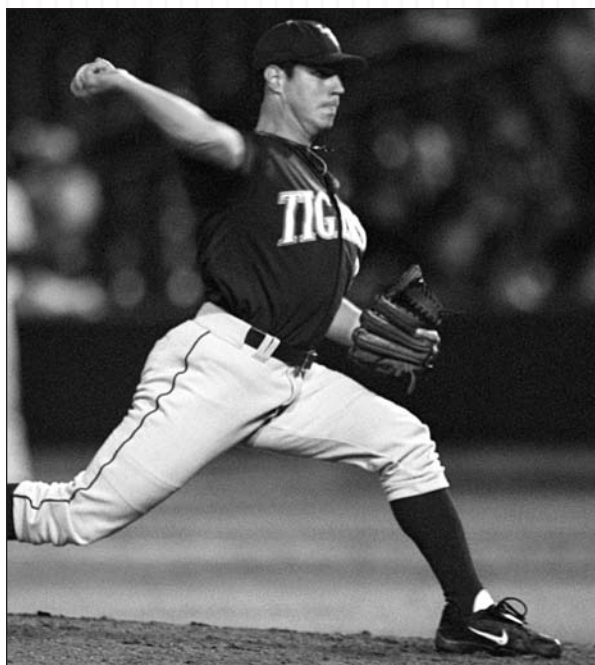

## Jeramie Moore

ADMINISTRATIVE ASSISTANT

Jeramie Moore, a former first baseman who helped lead LSU to two College World Series appearances and the 1996 NCAA championship, enters his second season as administrative assistant for the baseball program.

Moore supervises the program's internal and external operations, including videography, travel arrangements, booster club relations, recruiting visits and office management.

Moore, a three-year letterman at LSU from 1994-96, most recently served as assistant coach at Samford University in Birmingham, Ala., where he worked as the recruiting coordinator and hitting and defensive coach. The 2004 Samford squad established the school record for hits in a season under Moore's tutelage.

Moore has also served as an assistant coach at McNeese State and as the head coach at Oneonta (Ala.) High School.

The Alexandria, Ala., native transferred to LSU prior to the 1994 season from Enterprise State (Ala.) Junior College, where he was an all-conference first baseman. He appeared in 48 games during the '94 campaign and was instrumental in the Tigers' College World Series drive, which included a thrilling 12-10 victory over Southern California in the NCAA South Regional final at Alex Box Stadium.

### THE MOORE FILE

#### PERSONAL DATA

Year at LSU: .....Second  
 Birthdate: .....January 6, 1974  
 Hometown: .....Alexandria, Ala.  
 Bachelors: .....LSU (1997)

#### COACHING EXPERIENCE

1997-98 .....McNeese State (assistant coach)  
 1999-03 .....Oneonta (Ala.) High School (head coach)  
 2003-04 .....Samford (assistant coach)  
 2005 - .....LSU (administrative assistant)







## Beau Lowery

### ASSOCIATE ATHLETIC TRAINER

Beau Lowery is entering his first year as an Associate Athletic Trainer and Rehabilitation Coordinator at LSU. His primary responsibilities are working with the baseball program while also overseeing men's golf and cheerleading.

Lowery graduated from the University of Mississippi Medical Center in 1998 with a bachelor's in physical therapy. Following graduation from physical therapy school, he worked as a physical therapist at South Central Regional Medical Center in Laurel, Miss.

While working in Laurel, Lowery finished his athletic training internship at Jones County Junior College and Jones County High School in June 2000. Lowery then became the outpatient physical therapy coordinator of South Central Regional Medical Center and the athletic trainer for Laurel High School.

Prior to his work at LSU, Lowery worked with the Pittsburgh Steelers for three summers. While a graduate assistant at LSU he earned his master's degree in kinesiology with an emphasis in motor behavior, and he worked with the women's soccer and gymnastics programs.

Lowery is also certified in Sports Physical Therapy through the American Physical Therapy Association.

#### THE LOWERY FILE

Appointed at LSU:	June 2005
Birth Date:	February 15, 1976
Wife:	Misty
Hometown:	Seminary, Miss.
High School:	Seminary High School
College:	University of Mississippi, 1998
Postgraduate:	LSU, 2005



## Will Jones

### ASSISTANT STRENGTH AND CONDITIONING COORDINATOR

Will Jones is in his fourth year as a full-time member of the LSU strength and conditioning staff after being promoted to assistant coordinator in the summer of 2002.

Jones, who graduated with a Master of Science degree within the LSU kinesiology department in May of 2002, served as a graduate assistant in the LSU weight room for two seasons prior to his promotion.

As a graduate assistant, Jones worked with the LSU football program, and he was also responsible for developing and implementing strength and conditioning programs for the volleyball and soccer teams.

Prior to joining the LSU staff, Jones worked in the private sector as a fitness consultant and trainer, as well as an exercise specialist.

Jones graduated from Louisiana-Lafayette in May of 1999 with a degree in exercise science. He was a defensive back for the Ragin' Cajuns football team for four years.



## Ryan Babin

### EQUIPMENT MANAGER

Ryan Babin is in his fifth season as a student equipment manager for the LSU baseball program. A native of Gonzales, La., Babin prepped at East Ascension High School, where he participated in baseball and soccer.

Babin, a sports studies major at LSU, says "it is a life-long dream to attend school here and be a part of the baseball program." He was born on July 11, 1983.



## Matthew Montgomery

### EQUIPMENT MANAGER

Matthew Montgomery is in his second season as a student equipment manager for the LSU baseball program. A native of Springhill, La., Montgomery prepped at Springhill High School, where he earned four letters in baseball as a second baseman. He was a four-time all-district selection and a member of the academic honor roll.

Montgomery is majoring in kinesiology at LSU. He was born on June 10, 1986.



## Jonathon Moore

### EQUIPMENT MANAGER

Jonathon Moore is in his first season as a student equipment manager for the LSU baseball program. A native of Crestview, Fla., Moore prepped at Crestview High School, where he earned two letters in baseball as a pitcher and helped lead the team to the state playoffs in 2003.

Prior to coming to LSU, Moore served as the equipment manager for two seasons at Okaloosa-Walton Junior College in Niceville, Fla.

Moore, nicknamed "Pony," is majoring in sports management at LSU. He was born on August 4, 1985.



Bill Franques  
Publicist/Stadium Announcer



Virginia Robertson  
Secretary



Jason Girard  
Student Trainer



Minekazu Isobe  
Student Trainer



Kellie O'Neal  
Student Secretary

INTRO

THIS IS LSU

PREVIEW

TIGERS

COACHES

REVIEW

HISTORY

RECORDS

LSU



## INTRO

## THIS IS LSU

## PREVIEW

## TIGERS

## COACHES

## REVIEW

## HISTORY

## RECORDS

## LSU

**Final Record:** 40-22 (18-12 in SEC)

SEC Western Division Champions

NCAA Baton Rouge Regional Participants

**Final Rankings**

No. 18 - ESPN/Sports Weekly

No. 18 - Baseball America

No. 19 - Collegiate Baseball

**Tigers Advance to NCAA**
**Tournament for 17th Straight Season**

The 2005 Tigers advanced to the NCAA Tournament for the 17th straight season, recording a 40-22 final overall record. LSU played host to an NCAA Regional tournament for the 16th straight year, competing as a No. 1 seed for the 14th time in 16 seasons. LSU reached the 40-win mark for the 17th consecutive season.

The LSU baseball program earned its 17th consecutive final Top 20 ranking in 2005, as the Tigers were ranked No. 18 by Baseball America, No. 18 by ESPN/Sports Weekly and No. 19 by Collegiate Baseball.

**Laval Leads Tigers to SEC West Title**

LSU coach Smoke Laval, the 2003 SEC Coach of the Year, directed the Tigers to the 2005 SEC Western Division championship with an 18-12 conference mark. The division title was the 13th in school history and the fourth for LSU this decade. LSU has finished no lower than second in the SEC West and no lower than fourth in the overall league race during Laval's four seasons as head coach.

During his four-year tenure, Laval has guided LSU to two College World Series berths, two NCAA Super Regional titles, three NCAA Regional championships, one SEC title, two SEC Western Division crowns and Top 10 finishes in two of the past three seasons.

**Laval's Conference Record**
**Best Among SEC Coaches**

Smoke Laval has led LSU to the best SEC regular-season record in the past four seasons, posting a 75-43-1 (.634) mark. South Carolina is second (73-46, .613) and Florida is third (70-49-1, .588).

**Patteson Earns First-Team**
**All-America Honors**

Senior outfielder Ryan Patterson was a first-team all-America and first-team all-SEC selection, batting .369 (92-for-249) in 2005 with 23 doubles, two triples, 20 homers, 74 runs and 56 RBI. He was selected in the fourth round of the MLB draft by the Toronto Blue Jays.

**SEC Regular Season Records (2002-2005)**

LSU	75-43-1	.634
South Carolina	73-46	.613
Florida	70-49-1	.588
Ole Miss	67-53	.558
Alabama	61-59	.508
Arkansas	59-58	.504
Mississippi State	57-60	.487
Auburn	58-62	.483
Tennessee	57-62	.479
Georgia	56-63	.471
Vanderbilt	50-68	.424
Kentucky	29-89	.246

**Overall Wins by SEC Teams (2002-2005)**

South Carolina	196
<b>LSU</b>	<b>175</b>
Florida	174
Ole Miss	159
Alabama	158
Arkansas	154
Mississippi State	153
Auburn	142
Tennessee	142
Georgia	136
Vanderbilt	130
Kentucky	94

Patterson, a semifinalist for two 2005 National Player of the Year awards, finished his career among the Top 10 in several LSU categories, including doubles (No. 2 - 66), home runs (No. 5 - 50), hits (No. 5 - 284), batting average (No. 6 - .353), RBI (No. 7 - 174) and runs (No. 9 - 203).

**Smith Fires 28.2 Straight Scoreless Innings**

Junior left-hander Greg Smith, a sixth-round draft selection of the Arizona Diamondbacks, was named third-team all-America and first-team all-SEC in 2005, posting a 10-3 mark with a 2.60 ERA and three complete games, including two shutouts. He worked 104 innings, allowing 99 hits and 30 earned runs with 25 walks and 82 strikeouts.

Smith entered elite company in a combined four starts against Ole Miss (April 17), Arkansas (April 24), Vanderbilt (May 1) and Kentucky (May 8). He fired 28.2 scoreless innings, beginning with the second inning

versus the Rebels. He finally surrendered a run in the fourth inning against UK. The streak included three straight complete games, including two shutouts in wins at Arkansas and at Vanderbilt. Smith's streak was the longest scoreless stretch by an LSU pitcher since Ben McDonald hurled an SEC-record 44.2 straight scoreless frames in 1989.

**Stavinoha Receives All-SEC Recognition**

Senior outfielder Nick Stavinoha was named second-team all-SEC in 2005, batting a team-high .370 (95-for-257) with 23 doubles, one triple, 18 homers, 50 runs and 65 RBI. He was named the Most Outstanding Player of the NCAA Baton Rouge Regional, hitting .647 (11-for-17 in four games with three doubles, one homer, three runs and six RBI. Stavinoha was chosen in the seventh round of the draft by the St. Louis Cardinals.



LSU claimed the 2005 SEC Western Division title and played host to an NCAA Regional for the 16th straight season.



Greg Smith received first-team all-SEC honors, and he was selected in the sixth round of the MLB draft by the Arizona Diamondbacks.

### Harris Completes LSU Career with Stellar Season

Senior second baseman Clay Harris, an all-SEC selection in 2003 and 2004, was the ninth-round draft selection in 2005 of the Philadelphia Phillies. Harris hit .362 (88-for-243) on the year with 20 doubles, one triple, nine homers, 41 runs and 60 RBI. Harris started 200 games during his career at first base, second base and third base, and he made 16 appearances as a pitcher.

Harris, the only Tiger to start in all 62 games in 2005, made 181 consecutive starts, dating back to 2003. The last time Harris was not in the starting lineup was in a mid-week game versus Southeastern Louisiana on March 5, 2003.



Second baseman Clay Harris hit .362 and was selected in the ninth round of the MLB draft by the Philadelphia Phillies.

### Dirks, Gill Named Second-Team All-SEC

Sophomore left-handed pitcher Clay Dirks and senior infielder/DH Blake Gill earned second-team all-SEC recognition. Dirks posted a 10-4 mark with a 3.24 ERA and 67 strikeouts in 94.1 innings. He was named SEC Pitcher of the Week on April 25 after firing a three-hit shutout at Arkansas. Dirks fired 124 pitches against the Razorbacks, allowing just three singles with no walks and a career-best eight strikeouts.

Gill, who also earned 2003 second-team all-SEC honors, batted .320 (70-for-219) in 2005 with 11 doubles, one triple, seven homers and 48 RBI. A career .316 hitter, he started in 217 games in four seasons, collecting 46 doubles, 10 triples, 18 homers, 170 RBI and 158 runs.

### Determann Named SEC Scholar-Athlete of the Year

Junior left-handed pitcher Jason Determann was named the 2005 SEC Baseball Scholar-Athlete of the Year with a 3.781 GPA in biology. He was also voted to the ESPN The Magazine second-team Academic All-America squad. Determann received his undergraduate degree in May, and he was accepted to the LSU Medical School in New Orleans. Determann, the 35th-round selection of the Boston Red Sox, was 5-0 in 2005 with a 2.30 ERA and seven saves. He recorded 12 walks and 74 strikeouts in 62.2 innings, making 27 appearances (one start).

### Faircloth Receives SEC Community Service Scholarship

Senior right-handed pitcher Jordan Faircloth received the SEC Community Service Post-Graduate Scholarship, and he was named to the SEC Good Works Team. Faircloth, who received his LSU degree in political science with a 3.383 GPA, was a volunteer speaker to children at local schools, served food at homeless shelters and was active in Habitat for Humanity, building homes for needy families. He was a member of the 2005 SEC Academic Honor Roll and a five-time member of the LSU Dean's List.

### Mestepey Finishes Brilliant Career with 36 Wins

Senior left-hander Lane Mestepey completed his career with 36 wins, which is No. 2 on the all-time LSU victory list. He claimed sole possession of second place in LSU career victories with his 34th win over Georgia on March 18. The Zachary, La., native passed Stan Loewer, who tallied 33 wins between 1984-87.

Mestepey defeated Northwestern State in the NCAA Baton Rouge Regional on June 6 for his 36th victory, two wins shy of Scott Schultz' school record mark of 38 (1992-95). Mestepey also finished in seventh place in SEC career victories and in second place in SEC career innings pitched (480). South Carolina's Kip Bouknight (1998-2001) is the SEC's all-time leader in innings pitched with 482.

Mestepey, LSU's career leader in starts with 68, posted a 36-20 record with a 3.60 ERA in four seasons. He was the 2001 National Freshman of the Year and a two-time first-team all-SEC selection. Mestepey was also a two-time member of the SEC Academic Honor Roll.

INTRO

THIS IS LSU

PREVIEW

TIGERS

COACHES

REVIEW

HISTORY

RECORDS

LSU



INTRO

THIS IS LSU

PREVIEW

TIGERS

COACHES

REVIEW

HISTORY

RECORDS

LSU

### Twelve Tigers Named to SEC Academic Honor Roll

LSU placed 12 players on the 2005 SEC Academic Honor Roll, the highest total in the program's history. The following players were named to the honor roll: catcher Brad Bass (kinesiology), outfielder Steven Broschofsky (undeclared), pitcher Chase Dardar (general studies), catcher Will Davis (secondary education), pitcher Jason Determann (biology), pitcher Jordan Faircloth (political science), infielder Bryan Harris (kinesiology), pitcher Chris McDougall (kinesiology), pitcher Lane Mestepey (kinesiology), pitcher Brandon Nall (horticulture), outfielder Bruce Sprowl (mass communication) and outfielder Nick Stavinoha (management).

### Six Tigers Chosen in MLB Draft

Six LSU players were selected in the 2005 Major League Baseball Draft, the highest total since eight Tigers were drafted in 2001. Players chosen in the '05 draft included: senior outfielder Ryan Patterson (fourth round, Toronto); junior left-handed pitcher Greg Smith (sixth round, Arizona); senior outfielder Nick Stavinoha (seventh round, St. Louis); senior infielder Clay Harris (ninth round, Philadelphia); junior catcher Matt Liuzza (30th round, Chicago Cubs); and left-handed pitcher Jason Determann (35th round, Boston).

### LSU Leads Nation in Attendance for 10th Consecutive Year

LSU's 2005 total home attendance with 36 playing dates was 270,300, the seventh-largest figure in LSU history. The average paid attendance in 2005 was 7,508, which is the third-highest average in LSU annals. LSU has been ranked No. 1 in the nation in attendance in each of the last 10 seasons (1996-2005).

### Action Jackson

Third baseman Chris Jackson, 2005 Freshman all-SEC selection, was a sparkplug for LSU at the top of the order after he first entered the starting lineup on April 10 versus South Carolina. At the same time, the River Ridge, La. native was wrapping up spring football practice as the squad's starting placekicker/punter.

For the Northwestern State on April 12, Jackson arrived at Alex Box Stadium 20 minutes before first pitch after going through a football workout. Without taking infield or batting practice, Jackson started at third base and went 3-for-6 with four runs and four RBI.



Jordan Faircloth received the SEC Community Service Post-Graduate Scholarship.

He also belted his first career homer in the bottom of the seventh.

On April 16, Jackson competed in the annual LSU spring football scrimmage in the morning before reporting to Alex Box 45 minutes before a 2 p.m. first pitch against Ole Miss. In his first at-bat, Jackson lined a single to right field and finished the game 3-for-5 with a run and an RBI. He also displayed tremendous defense at third base with four critical assists in the Tigers 7-6 triumph over the Rebels.

### An Inning Like No Other

In a 20-3 home victory over Arizona State on March 13, LSU produced an inning unlike no other in school history. The Tigers plated 12 runs in the fourth inning highlighted

by four consecutive homers from Blake Gill, Ryan Patterson, Clay Harris and Nick Stavinoha. The four-straight HR feat had never been achieved before in school history.

When the barrage was finally over, LSU sent 17 batters to the plate, amassing the highest run tally in an inning since posting 14 runs on May 27, 2000 in the second game of the NCAA Baton Rouge Regional versus UL-Monroe. Ironically, the head coach of the Indians at the time was Smoke Laval. LSU had produced three consecutive homers in a game before, on May 23, 1998, against Cal State Fullerton in the NCAA Regional at Alex Box Stadium.



Lane Mestepey completed his career as LSU's all-time leader in innings pitched (480) and starts (68).



Outfielder Ryan Patterson earned first-team all-America and first-team all-SEC recognition.



Infielder Blake Gill earned all-SEC honors for the second time in his career.



Ace reliever Jason Determann was named the 2005 SEC Scholar-Athlete of the Year.

## LSU By the Numbers

Home	23-13
Away	15-7
Neutral Sites	2-2
Day	22-11
Night	18-11
TV Games	16-9
On Jumbo Sports	8-1
On Cox Sports	6-5
On CSS	1-2
On ESPN2	0-1
On SEC-TV	1-0
Vs. SEC	18-14
Vs. SEC West	9-7
Vs. SEC East	9-7
Non-SEC Games	22-8
Vs. Louisiana opponents	10-4
Vs. Ranked opponents	13-11
Vs. C-USA	4-4
Vs. Mid-Continent	1-1
Vs. Pac-10	2-0
Vs. Southland	8-0
Vs. Sun Belt	5-0
Vs. SWAC	0-1
Vs. WAC	1-2
Vs. Metro Atlantic	1-0
Doubleheaders	3-1
Game 1 of weekend series	8-7
Game 2 of weekend series	12-3
Game 3 of weekend series	11-4
One-run games	5-4
Extra inning games	1-1
Shutouts	3-1
Number of Losing Streaks	3
Longest Losing Streak	3
Games in which LSU scores first	24-5
Games in which opponent scores first	16-17
When LSU scores 10+	12-0
When LSU scores <5	5-15
When opponent scores 10+	1-2
When opponent scores <5	26-5
When LSU leads after 6 innings	32-3
When LSU trails after 6 innings	4-18
When tied after 6 innings	4-1
When LSU leads after 7 innings	34-2
When LSU trails after 7 innings	3-19
When tied after 7 innings	3-1
When LSU leads after 8 innings	37-0
When LSU trails after 8 innings	0-20
When tied after 8 innings	3-2
When LSU has 10+ hits	28-11
When LSU has <6 hits	3-3
When opponent has 10+ hits	15-13
When opponent has <6 hits	8-2
When LSU has more hits	32-4
When LSU has fewer hits	6-14
Equal hits	2-4
When LSU hits 3+ home runs	11-0
When LSU hits 2+ home runs	18-3
When LSU hits no home runs	9-11
When opponent hits 3+ home runs	0-1
When opponent hits 2+ home runs	2-5
When opponent hits no home runs	24-10
Games won on final at-bat	2
Games lost on final at-bat	2
Come-from-behind wins	20
Losses when LSU led previously	9
Blown saves	2
Longest game	4:30 (at Alabama, 4/3; at UNO, 5/18)
Shortest game (min. 9 innings)	2:06 (at Alabama, 4/1)

INTRO

THIS IS LSU

PREVIEW

TIGERS

COACHES

REVIEW

HISTORY

RECORDS

LSU

# 2005 Results

INTRO
THIS IS LSU
PREVIEW
TIGERS
COACHES
REVIEW
HISTORY
RECORDS
LSU

GAME DATE	OPPOSING TEAM	SCORE	R-H-E	R-H-E	INNS	OVERALL	SEC	LSU PITCHER	ATTEND	TIME
Feb 11, 2005	NICHOLLS STATE	W 12-1	12-10-1	1-2-1	9	1-0-0	0-0-0	Mestepey (W 1-0)	8185	2:14
Feb 12, 2005	NICHOLLS STATE	W 19-2	19-20-1	2-5-4	9	2-0-0	0-0-0	Dirks (W 1-0)	8236	2:44
Feb 14, 2005	NICHOLLS STATE	W 6-3	6-5-0	3-8-4	9	3-0-0	0-0-0	Smith, G. (W 1-0)	7118	2:39
Feb 15, 2005	LOUISIANA-MONROE	W 9-6	9-14-2	6-10-3	9	4-0-0	0-0-0	Determann (W 1-0)	7418	3:03
Feb 18, 2005	ARKANSAS-LITTLE ROCK	W 4-2	4-8-1	2-8-1	9	5-0-0	0-0-0	Mestepey (W 2-0)	7646	2:13
Feb 19, 2005	ARKANSAS-LITTLE ROCK	W 11-8	11-14-0	8-13-3	9	6-0-0	0-0-0	Dirks (W 2-0)	8044	3:03
Feb 20, 2005	ARKANSAS-LITTLE ROCK	W 15-9	15-16-4	9-9-0	9	7-0-0	0-0-0	Smith, G. (W 2-0)	7475	3:21
Feb 25, 2005	at Houston	1-2 L	1-6-1	2-7-0	9	7-1-0	0-0-0	Mestepey (L 2-1)	2456	2:15
Feb 27, 2005	at Houston	W 11-5	11-14-1	5-12-2	9	8-1-0	0-0-0	Dirks (W 3-0)	2785	3:27
Feb 27, 2005	at Houston	W 8-1	8-8-1	1-5-4	9	9-1-0	0-0-0	Smith, G. (W 3-0)	2651	2:55
Mar 02, 2005	at Centenary	1-6 L	1-2-3	6-6-3	9	9-2-0	0-0-0	Nall (L 0-1)	3805	2:26
Mar 04, 2005	ALABAMA-BIRMINGHAM	W 12-6	12-9-0	6-13-7	9	10-2-0	0-0-0	Mestepey (W 3-1)	7419	2:54
Mar 05, 2005	ALABAMA-BIRMINGHAM	W 7-3	7-10-0	3-4-1	9	11-2-0	0-0-0	Dirks (W 4-0)	7539	2:26
Mar 06, 2005	ALABAMA-BIRMINGHAM	3-4 L	3-8-3	4-5-1	9	11-3-0	0-0-0	Smith, G. (L 3-1)	7605	2:38
Mar 08, 2005	TULANE	2-6 L	2-12-0	6-10-2	9	11-4-0	0-0-0	Meier (L 0-1)	7913	2:54
Mar 11, 2005	ARIZONA STATE	W 6-5	6-10-1	5-9-0	9	12-4-0	0-0-0	Mestepey (W 4-1)	7298	2:38
Mar 12, 2005	WESTERN ILLINOIS	W 10-8	10-11-2	8-16-0	9	13-4-0	0-0-0	Dardar (W 1-0)	7265	3:02
Mar 13, 2005	ARIZONA STATE	W 20-3	20-20-1	3-6-3	9	14-4-0	0-0-0	Smith, G. (W 4-1)	7422	2:54
*Mar 18, 2005	at Georgia	W 8-2	8-12-0	2-7-2	9	15-4-0	1-0-0	Mestepey (W 5-1)	1633	2:18
*Mar 19, 2005	at Georgia	W 5-3	5-8-0	3-6-2	9	16-4-0	2-0-0	Dirks (W 5-0)	2745	2:22
*Mar 20, 2005	at Georgia	W 6-4	6-10-4	4-8-1	9	17-4-0	3-0-0	Meier (W 1-1)	2801	2:59
Mar 23, 2005	vs Southeastern La.	W 4-2	4-9-0	2-8-0	9	18-4-0	3-0-0	Faircloth (W 1-0)	4217	2:30
*Mar 25, 2005	AUBURN	4-6 L	4-11-1	6-11-2	9	18-5-0	3-1-0	Mestepey (L 5-2)	7673	2:48
*Mar 26, 2005	AUBURN	W 6-3	6-8-0	3-7-2	9	19-5-0	4-1-0	Dirks (W 6-0)	7341	2:08
*Mar 27, 2005	AUBURN	5-7 L	5-11-0	7-13-0	9	19-6-0	4-2-0	Meier (L 1-2)	7254	2:48
Mar 29, 2005	NEW ORLEANS	W 18-10	18-17-6	10-9-2	9	20-6-0	4-2-0	Nall (W 1-1)	7324	3:11
*Apr 01, 2005	at Alabama	0-4 L	0-4-2	4-5-0	9	20-7-0	4-3-0	Mestepey (L 53-0)	4226	2:06
*Apr 02, 2005	at Alabama	W 11-2	11-11-3	2-5-3	9	21-7-0	5-3-0	Dirks (W 7-0)	4518	3:00
*Apr 03, 2005	at Alabama	4-5 L	4-11-2	5-14-2	(13)	21-8-0	5-4-0	Faircloth (L 1-1)	4591	4:30
Apr 05, 2005	at Nicholls State	W 3-2	3-11-1	2-6-1	9	22-8-0	5-4-0	Nall (W 2-1)	2532	2:33
Apr 06, 2005	vs Rice	W 8-2	8-12-2	2-5-0	9	23-8-0	5-4-0	English (W 1-0)	6393	2:46
*Apr 08, 2005	SOUTH CAROLINA	1-3 L	1-6-1	3-8-0	9	23-9-0	5-5-0	Mestepey (L 5-4)	7691	2:10
*Apr 09, 2005	SOUTH CAROLINA	1-5 L	1-3-2	5-9-0	9	23-10-0	5-6-0	Dirks (L 7-1)	7475	2:11
*Apr 10, 2005	SOUTH CAROLINA	5-7 L	5-13-2	7-11-3	9	23-11-0	5-7-0	Smith, G. (L 4-2)	7198	2:48
Apr 12, 2005	NORTHWESTERN STATE	W 19-2	19-19-0	2-6-3	9	24-11-0	5-7-0	Nall (W 3-1)	7175	2:46
*Apr 15, 2005	OLE MISS	8-14 L	8-12-0	14-18-1	9	24-12-0	5-8-0	Mestepey (L 5-5)	7699	3:12
*Apr 16, 2005	OLE MISS	W 7-6	7-17-2	6-10-0	9	25-12-0	6-8-0	Determann (W 2-0)	7837	3:10
*Apr 17, 2005	OLE MISS	W 5-1	5-7-0	1-4-1	9	26-12-0	7-8-0	Smith, G. (W 5-2)	7600	2:25
Apr 19, 2005	at Tulane	8-11 L	8-11-0	11-12-2	9	26-13-0	7-8-0	Nall (L 3-2)	12069	3:06
*Apr 22, 2005	at Arkansas	W 10-7	10-8-1	7-13-4	9	27-13-0	8-8-0	Determann (W 3-0)	8806	2:46
*Apr 23, 2005	at Arkansas	W 7-0	7-8-2	0-3-0	9	28-13-0	9-8-0	Dirks (W 8-1)	9133	2:39
*Apr 24, 2005	at Arkansas	W 6-0	6-13-0	0-8-1	9	29-13-0	10-8-0	Smith, G. (W 6-2)	8068	2:49
*Apr 30, 2005	at Vanderbilt	4-9 L	4-8-0	9-8-0	9	29-14-0	10-9-0	Mestepey (L 5-6)	1665	2:33
*Apr 30, 2005	at Vanderbilt	W 9-3	9-12-1	3-9-3	9	30-14-0	11-9-0	Dirks (W 9-1)	1825	2:52
*May 01, 2005	at Vanderbilt	W 3-0	3-5-0	0-7-1	9	31-14-0	12-9-0	Smith, G. (W 7-2)	1968	2:31
May 03, 2005	SOUTHERN	5-9 L	5-13-4	9-14-1	9	31-15-0	12-9-0	Meier (L 1-3)	7107	2:41
*May 06, 2005	KENTUCKY	W 6-5	6-5-1	5-7-3	9	32-15-0	13-9-0	Mestepey (W 6-6)	7758	2:20
*May 07, 2005	KENTUCKY	1-7 L	1-10-1	7-10-0	9	32-16-0	13-10-0	Dirks (L 9-2)	7883	2:32
*May 08, 2005	KENTUCKY	W 8-3	8-11-1	3-7-3	9	33-16-0	14-10-0	Smith, G. (W 8-2)	7297	2:35
*May 13, 2005	TENNESSEE	2-9 L	2-7-1	9-17-0	9	33-17-0	14-11-0	Mestepey (L 6-7)	7603	3:09
*May 14, 2005	TENNESSEE	W 9-3	9-15-0	3-10-1	9	34-17-0	15-11-0	Dirks (W 10-2)	7845	2:30
*May 15, 2005	TENNESSEE	W 14-4	14-11-1	4-10-3	9	35-17-0	16-11-0	Smith, G. (W 9-2)	7818	2:38
May 18, 2005	at New Orleans	W 7-5	7-11-1	5-10-2	(13)	36-17-0	16-11-0	Meier (W 2-3)	2334	4:30
*May 20, 2005	at Mississippi State	W 7-5	7-11-2	5-11-3	9	37-17-0	17-11-0	Determann (W 4-0)	6542	2:53
*May 21, 2005	at Mississippi State	3-5 L	3-10-1	5-10-2	9	37-18-0	17-12-0	Ramirez (L 0-1)	6975	2:57
*May 22, 2005	at Mississippi State	W 3-2	3-13-0	2-10-1	9	38-18-0	18-12-0	Smith, G. (W 10-2)	6850	2:50
#May 25, 2005	vs Mississippi State	2-9 L	2-9-1	9-17-0	9	38-19-0	18-12-0	Mestepey (L 6-8)	7989	3:03
#May 26, 2005	vs Tennessee	1-5 L	1-8-2	5-11-0	9	38-20-0	18-12-0	Dirks (L 10-3)	6452	3:03
&Jun 03, 2005	MARIST	W 14-5	14-19-2	5-11-3	9	39-20-0	18-12-0	Determann (W 5-0)	6861	3:00
&Jun 04, 2005	vs RICE	7-9 L	7-12-3	9-9-1	9	39-21-0	18-12-0	Smith, G. (L 10-3)	7645	3:07
&Jun 06, 2005	NORTHWESTERN STATE	W 12-4	12-12-1	4-11-6	9	40-21-0	18-12-0	Mestepey (W 7-8)	6742	3:08
&Jun 06, 2005	RICE	4-5 L	4-9-0	5-13-0	9	40-22-0	18-12-0	Dirks (L 10-4)	6891	3:15

\* = Conference game  
# = SEC Tournament  
& = NCAA Regional  
() extra inning game



**Feb 11, 2005 at Baton Rouge, La.**

Nicholls State ..... 100 000 000 - 1 2 1 (0-1)  
 LSU ..... 003 400 50X - 12 10 1 (1-0)

WP-Mestepey (1-0) LP-Fernandez, M (0-1) T-2:14 A-8185  
 HR LSU - Sprowl (1), Weaver (1), Stavinocha (1), Buteau (1)  
 Actual attendance: 5,284.

**Feb 12, 2005 at Baton Rouge, La.**

Nicholls State ..... 000 100 100 - 2 5 4 (0-2)  
 LSU ..... 711 050 50X - 19 20 1 (2-0)

WP-Dirks (1-0) LP-Breaux, Just (0-1) T-2:44 A-8236  
 HR LSU - Mayer (1)  
 Actual Attendance: 5,359.

**Feb 14, 2005 at Baton Rouge, La.**

Nicholls State ..... 000 101 100 - 3 8 4 (0-3)  
 LSU ..... 500 010 00X - 6 5 0 (3-0)

WP-Smith, G. (1-0) Save-Faircloth(1) LP-Markray, Mar (0-1) T-2:39 A-7118  
 Actual attendance: 1,920

**Feb 15, 2005 at Baton Rouge, La.**

Louisiana-Monroe ..... 013 020 000 - 6 10 3 (2-2)  
 LSU ..... 024 000 12X - 9 14 2 (4-0)

WP-Determann (1-0) LP-Stephens J (0-1) T-3:03 A-7418  
 HR LSU - Harris, C. (1)  
 Actual attendance: 3,207

**Feb 18, 2005 at Baton Rouge, La.**

Arkansas-Little Rock ..... 000 001 010 - 2 8 1 (4-4)  
 LSU ..... 300 000 10X - 4 8 1 (5-0)

WP-Mestepey (2-0) Save-Faircloth(2) LP-Cromer, B (1-1) T-2:13 A-7646  
 Actual attendance: 3,757

**Feb 19, 2005 at Baton Rouge, La.**

Arkansas-Little Rock ..... 200 103 101 - 8 13 3 (4-5)  
 LSU ..... 201 420 11X - 11 14 0 (6-0)

WP-Dirks (2-0) Save-Determann(1) LP-Enlow, N (0-3) T-3:03 A-8044  
 HR UALR - Bilokur, S (1), Bowman, E (1)  
 HR LSU - Liuzza (1)  
 Actual attendance: 4,670

**Feb 20, 2005 at Baton Rouge, La.**

Arkansas-Little Rock ..... 002 020 050 - 9 9 0 (4-6)  
 LSU ..... 660 010 02X - 15 16 4 (7-0)

WP-Smith, G. (2-0) Save-English(1) LP-Clay, T (1-1) T-3:21 A-7475  
 HR UALR - Lawrence, T (2)  
 HR LSU - Stavinocha (2), Hebert (1)  
 Actual attendance: 3,234

**Feb 25, 2005 at Houston, Texas**

LSU ..... 000 010 000 - 1 6 1 (7-1)  
 Houston ..... 000 020 00X - 2 7 0 (3-6)

WP-Farrington (2-0) Save-Vaclavik(1) LP-Mestepey (2-1) T-2:15 A-2456

**Feb 27, 2005 at Houston, Texas**

LSU ..... 224 001 002 - 11 14 1 (8-1)  
 Houston ..... 210 001 001 - 5 12 2 (3-7)

WP-Dirks (3-0) LP-Lincoln (0-2) T-3:27 A-2785  
 HR LSU - Patterson (1), Harris, W. (1)  
 HR UH - Tully, T. (2)



Pitcher Chris Cahill

**Feb 27, 2005 at Houston, Texas**

LSU ..... 041 300 000 - 8 8 1 (9-1)  
 Houston ..... 001 000 000 - 1 5 4 (3-8)

WP-Smith, G. (3-0) LP-Flores (0-3) T-2:55 A-2651  
 HR LSU - Patterson (2), Harris, C. (2)

**Mar 02, 2005 at Shreveport, La.**

LSU ..... 000 000 100 - 1 2 3 (9-2)  
 Centenary ..... 130 020 00X - 6 6 3 (4-5)

WP-Biagi (1-0) LP-Nall (0-1) T-2:26 A-3805

**Mar 04, 2005 at Baton Rouge, La.**

Alabama-Birmingham ..... 001 200 030 - 6 13 7 (6-4)  
 LSU ..... 100 420 32X - 12 9 0 (10-2)

WP-Mestepey (3-1) LP-Price (1-1) T-2:54 A-7419  
 HR UAB - Rollin (3), Lichtner (1)  
 HR LSU - Stavinocha (3)  
 Actual attendance: 3,876

**Mar 05, 2005 at Baton Rouge, La.**

Alabama-Birmingham ..... 000 000 012 - 3 4 1 (6-5)  
 LSU ..... 010 220 20X - 7 10 0 (11-2)

WP-Dirks (4-0) LP-Brown (2-0) T-2:26 A-7539  
 Actual attendance: 3,846

**Mar 06, 2005 at Baton Rouge, La.**

Alabama-Birmingham ..... 100 021 000 - 4 5 1 (7-5)  
 LSU ..... 003 000 000 - 3 8 3 (11-3)

WP-Mills (1-0) Save-Roberts(1) LP-Smith, G. (3-1) T-2:38 A-7605  
 HR UAB - Helms (3)  
 Actual attendance: 3,773

**Mar 08, 2005 at Baton Rouge, La.**

Tulane ..... 003 001 020 - 6 10 2 (14-1)  
 LSU ..... 000 020 000 - 2 12 0 (11-4)

WP-Gomes (2-0) Save-Latham(2) LP-Meier (0-1) T-2:54 A-7913  
 HR TU - Madden (2)  
 HR LSU - Gill (1)

**Mar 11, 2005 at Baton Rouge, La.**

Arizona State ..... 030 000 020 - 5 9 0 (11-11)  
 LSU ..... 103 200 00X - 6 10 1 (12-4)

WP-Mestepey (4-1) Save-Dirks(1) LP-Zinicola (2-2) T-2:38 A-7298  
 HR LSU - Stewart (1)

INTRO

THIS IS LSU

PREVIEW

TIGERS

COACHES

REVIEW

HISTORY

RECORDS

LSU

INTRO

THIS IS LSU

PREVIEW

TIGERS

COACHES

REVIEW

HISTORY

RECORDS

LSU



Infielder Michael Hollander

**Mar 12, 2005 at Baton Rouge, La.**

Western Illinois ..... 020 032 001 - 8 16 0 (4-12)  
 LSU ..... 104 201 02X - 10 11 2 (13-4)

WP-Dardar (1-0) Save-Faircloth(3) LP-Ferger (0-2) T-3:02 A-7265

HR LSU - Patterson 2 (4)

Actual Attendance: 3,356

**Mar 13, 2005 at Baton Rouge, La.**

Arizona State ..... 200 0 01 000 - 3 6 3 (13-12)  
 LSU ..... 400 (12)12 01X - 20 20 1 (14-4)

WP-Smith, G. (4-1) LP-Bresnehan (1-2) T-2:54 A-7422

HR ASU - Gosewisch (4)

HR LSU - Gill (2), Patterson 2 (6), Harris, C. (3), Stavinoha (4), Liuzzza (2)

Actual attendance: 3,397

**Mar 18, 2005 at Athens, Ga.**

LSU ..... 101 300 300 - 8 12 0 (15-4)  
 Georgia ..... 200 000 000 - 2 7 2 (10-7)

WP-Mestepey (5-1) LP-Boggs (1-2) T-2:18 A-1633

HR LSU - Patterson (7)

HR UG - Morris (6)

**Mar 19, 2005 at Athens, Ga.**

LSU ..... 031 010 000 - 5 8 0 (16-4)  
 Georgia ..... 200 000 100 - 3 6 2 (10-8)

WP-Dirks (5-0) Save-Determann(2) LP-Hyle (1-1) T-2:22 A-2745

HR LSU - Patterson 2 (9), Stavinoha (5)

**Mar 20, 2005 at Athens, Ga.**

LSU ..... 000 011 031 - 6 10 4 (17-4)  
 Georgia ..... 012 000 100 - 4 8 1 (10-9)

WP-Meier (1-1) Save-Determann(3) LP-Startup (1-1) T-2:59 A-2801

HR LSU - Harris, C. (4)

**Mar 23, 2005 at Metairie, La.**

LSU ..... 000 000 121 - 4 9 0 (18-4)  
 Southeastern La ..... 000 100 100 - 2 8 0 (9-14)

WP-Faircloth (1-0) Save-Determann(4) LP-St. Germain (0-3) T-2:30 A-4217

HR LSU - Patterson (10)

**Mar 25, 2005 at Baton Rouge, La.**

Auburn ..... 121 000 200 - 6 11 2 (18-7)  
 LSU ..... 002 020 000 - 4 11 1 (18-5)

WP-Madden (4-0) LP-Mestepey (5-2) T-2:48 A-7673

HR LSU - Patterson (11)

Actual attendance: 4,882

**Mar 26, 2005 at Baton Rouge, La.**

Auburn ..... 010 010 001 - 3 7 2 (18-8)  
 LSU ..... 000 040 02X - 6 8 0 (19-5)

WP-Dirks (6-0) LP-Sullivan, J. (4-2) T-2:08 A-7341

HR AU - Bell (5)

Actual attendance: 3,208

**Mar 27, 2005 at Baton Rouge, La.**

Auburn ..... 010 010 131 - 7 13 0 (19-8)  
 LSU ..... 005 000 000 - 5 11 0 (19-6)

WP-Nix (4-1) Save-Madden(4) LP-Meier (1-2) T-2:48 A-7254

Actual attendance: 2,534

**Mar 29, 2005 at Baton Rouge, La.**

New Orleans ..... 420 004 000 - 10 9 2 (6-17)  
 LSU ..... 322 145 01X - 18 17 6 (20-6)

WP-Nall (1-1) LP-Rodriguez (1-3) T-3:11 A-7324

HR UNO - Murray (1)

HR LSU - Patterson (12), Stavinoha (6), Hollander (1), Weaver (2)

Actual attendance: 2,814

**Apr 01, 2005 at Tuscaloosa, Ala.**

LSU ..... 000 000 000 - 0 4 2 (20-7)  
 Alabama ..... 100 012 00X - 4 5 0 (21-8)

WP-Large (5-2) LP-Mestepey (53-0) T-2:06 A-4226

HR UA - Scott (1), Valverde (2)

**Apr 02, 2005 at Tuscaloosa, Ala.**

LSU ..... 002 030 240 - 11 11 3 (21-7)  
 Alabama ..... 200 000 000 - 2 5 3 (21-9)

WP-Dirks (7-0) LP-B. Carter (4-2) T-3:00 A-4518

HR LSU - Gill (3), Patterson (13), Weaver (3)

HR UA - Scott (2)

**Apr 03, 2005 at Tuscaloosa, Ala.**

LSU ..... 000 020 200 000 0 - 4 11 2 (21-8)  
 Alabama ..... 010 101 010 000 1 - 5 14 2 (22-9)

WP-J. Davis (3-0) LP-Faircloth (1-1) T-4:30 A-4591

HR UA - Thomley (1)

**Apr 05, 2005 at Thibodaux, La.**

LSU ..... 110 100 000 - 3 11 1 (22-8)  
 Nicholls State ..... 001 100 000 - 2 6 1 (14-16)

WP-Nall (2-1) Save-Faircloth(4) LP-Breaux, Just (0-3) T-2:33 A-2532

**Apr 06, 2005 at Metairie, La.**

Rice ..... 001 000 010 - 2 5 0 (21-11)  
 LSU ..... 010 322 00X - 8 12 2 (23-8)

WP-English (1-0) LP-Cox (1-2) T-2:46 A-6393

HR RU - Savery (2)

HR LSU - Harris, C. (5), Stavinoha (7), Harris, W. (2)

**Apr 08, 2005 at Baton Rouge, La.**

South Carolina ..... 001 200 000 - 3 8 0 (26-5)  
 LSU ..... 001 000 000 - 1 6 1 (23-9)

WP-Fletcher, J. (4-1) Save-Marsh, B.(6) LP-Mestepey (5-4) T-2:10 A-7691

HR LSU - Harris, W. (3)

Actual attendance: 4,541



**Apr 09, 2005 at Baton Rouge, La.**

South Carolina .....111 002 000 - 5 9 0 (27-5)  
 LSU .....000 010 000 - 1 3 2 (23-10)

WP-McCamie, Z. (7-1) LP-Dirks (7-1) T-2:11 A-7475  
 HR SC - Pearce, S. (9)  
 Actual attendance: 4,049

**Apr 10, 2005 at Baton Rouge, La.**

South Carolina .....111 100 021 - 7 11 3 (28-5)  
 LSU .....000 020 021 - 5 13 2 (23-11)

WP-Rawl, A. (6-2) Save-Marsh, B.(7) LP-Smith, G. (4-2) T-2:48 A-7198  
 HR SC - Campbell, M. 2 (6), Paxton, I. (2)  
 HR LSU - Gill (4), Weaver (4)  
 Actual attendance: 3,013

**Apr 12, 2005 at Baton Rouge, La.**

Northwestern St .....020 000 000 - 2 6 3 (27-11)  
 LSU .....212 230 36X - 19 19 0 (24-11)

WP-Nall (3-1) LP-Jones, Rusty (3-2) T-2:46 A-7175  
 HR NW - Durham, Mile (5)  
 HR LSU - Jackson (1), Gill (5), Stavinoha (8)  
 Actual attendance: 2,324

**Apr 15, 2005 at Baton Rouge, La.**

Ole Miss .....063 100 040 - 14 18 1 (24-10)  
 LSU .....204 010 010 - 8 12 0 (24-12)  
 WP-Baumgardner (1-0) Save-Stephen Head(2) LP-Mestepey (5-5) T-3:12 A-7699  
 HR UM - Mark Wright (7)  
 HR LSU - Stavinoha (9), Harris, C. (6)  
 Actual attendance: 4,502

**Apr 16, 2005 at Baton Rouge, La.**

Ole Miss .....000 140 100 - 6 10 0 (24-11)  
 LSU .....210 100 201 - 7 17 2 (25-12)

WP-Determann (2-0) LP-Baumgardner (1-1) T-3:10 A-7837  
 HR LSU - Stavinoha (10), Harris, C. (7)  
 Actual attendance: 4,187  
 Smoke Laval ejected from game in bottom of seventh

**Apr 17, 2005 at Baton Rouge, La.**

Ole Miss .....010 000 000 - 1 4 1 (24-12)  
 LSU .....001 002 11X - 5 7 0 (26-12)

WP-Smith, G. (5-2) LP-Eric Fowler (2-2) T-2:25 A-7600  
 HR UM - Mark Wright (8)  
 HR LSU - Harris, W. (4)  
 Actual attendance: 3,862

**Apr 19, 2005 at Metairie, La.**

LSU .....310 020 011 - 8 11 0 (26-13)  
 Tulane .....112 700 00X - 11 12 2 (33-6)

WP-Crowel (8-0) Save-Latham(6) LP-Nall (3-2) T-3:06 A-12069  
 HR LSU - Harris, C. (8)  
 HR TU - Holland (4)

**Apr 22, 2005 at Fayetteville, Ark.**

LSU .....000 151 003 - 10 8 1 (27-13)  
 Arkansas .....330 100 000 - 7 13 4 (31-9)

WP-Determann (3-0) LP-Boyce (7-6) T-2:46 A-8806  
 HR LSU - Patterson 2 (15), Stavinoha (11), Stewart (2)  
 HR AR - Hamblin (10)



Outfielder Bruce Sprowl

**Apr 23, 2005 at Fayetteville, Ark.**

LSU .....200 020 030 - 7 8 2 (28-13)  
 Arkansas .....000 000 000 - 0 3 0 (31-10)

WP-Dirks (8-1) LP-Gilbert (3-1) T-2:39 A-9133  
 HR LSU - Patterson (16), Mayer (2), Hebert (2)

**Apr 24, 2005 at Fayetteville, Ark.**

LSU .....010 003 011 - 6 13 0 (29-13)  
 Arkansas .....000 000 000 - 0 8 1 (31-11)

WP-Smith, G. (6-2) LP-Land (1-1) T-2:49 A-8068

**Apr 30, 2005 at Nashville, Tenn.**

LSU .....002 001 100 - 4 8 0 (29-14)  
 Vanderbilt .....033 000 30X - 9 8 0 (29-12)

WP-Lewis (7-2) Save-Shao(2) LP-Mestepey (5-6) T-2:33 A-1665  
 HR LSU - Patterson (17)  
 Game One of Doubleheader; Postponed from Friday due to storms in the Nashville area.

**Apr 30, 2005 at Nashville, Tenn.**

LSU .....301 100 211 - 9 12 1 (30-14)  
 Vanderbilt .....002 000 100 - 3 9 3 (29-13)

WP-Dirks (9-1) LP-Mullins (5-1) T-2:52 A-1825  
 HR LSU - Stavinoha (12)  
 Second game of series and double header; VU wins first game 9-4

**May 01, 2005 at Nashville, Tenn.**

LSU .....002 010 000 - 3 5 0 (31-14)  
 Vanderbilt .....000 000 000 - 0 7 1 (29-14)

WP-Smith, G. (7-2) LP-Price (2-3) T-2:31 A-1968  
 HR LSU - Stavinoha (13)

**May 03, 2005 at Baton Rouge, La.**

Southern .....101 100 231 - 9 14 1 (23-14)  
 LSU .....000 110 201 - 5 13 4 (31-15)

WP-BAYLESS,D. (5-2) Save-GIVENS,D.(1) LP-Meier (1-3) T-2:41 A-7107  
 HR SU - CLARK,D. (10), GAUSE,G. (4)  
 Actual attendance: 2,029

**May 06, 2005 at Baton Rouge, La.**

Kentucky .....211 000 010 - 5 7 3 (23-21)  
 LSU .....000 004 20X - 6 5 1 (32-15)

WP-Mestepey (6-6) Save-Determann(5) LP-C. Snipp (3-4) T-2:20 A-7758  
 HR LSU - Stavinoha (14)  
 Actual attendance: 4,061

INTRO

THIS IS LSU

PREVIEW

TIGERS

COACHES

REVIEW

HISTORY

RECORDS

LSU

## INTRO

## THIS IS LSU

## PREVIEW

## TIGERS

## COACHES

## REVIEW

## HISTORY

## RECORDS

## LSU

**May 07, 2005 at Baton Rouge, La.**

Kentucky .....040 300 000 - 7 10 0 (24-21)  
 LSU .....000 010 000 - 1 10 1 (32-16)

WP-A. Tennyson (6-1) Save-B. Baber(5) LP-Dirks (9-2) T-2:32 A-7883  
 HR UK - J. Schmidt (1), S. Lehmann (5)  
 Actual attendance: 4,616

**May 08, 2005 at Baton Rouge, La.**

Kentucky .....000 200 100 - 3 7 3 (24-22)  
 LSU .....030 210 20X - 8 11 1 (33-16)

WP-Smith, G. (8-2) Save-Determann(6) LP-A. Albers (4-5) T-2:35 A-7297  
 Actual attendance: 2,555

**May 13, 2005 at Baton Rouge, La.**

Tennessee .....001 015 002 - 9 17 0 (36-14)  
 LSU .....200 000 000 - 2 7 1 (33-17)

WP-Hochevar (12-2) LP-Mestepey (6-7) T-3:09 A-7603  
 HR LSU - Stavinocha (15)  
 Actual Attendance: 4,619

**May 14, 2005 at Baton Rouge, La.**

Tennessee .....000 001 020 - 3 10 1 (36-15)  
 LSU .....202 030 02X - 9 15 0 (34-17)

WP-Dirks (10-2) LP-Cobb (5-3) T-2:30 A-7845  
 HR UT - Iorg (14)  
 HR LSU - Patterson (18), Mayer (3)  
 Actual Attendance: 4,243

**May 15, 2005 at Baton Rouge, La.**

Tennessee .....000 000 040 - 4 10 3 (36-16)  
 LSU .....282 011 00X - 14 11 1 (35-17)

WP-Smith, G. (9-2) LP-Adkins (7-3) T-2:38 A-7818  
 HR LSU - Patterson (19), Stavinocha (16)  
 Actual Attendance: 4,714

**May 18, 2005 at New Orleans, La.**

LSU .....000 140 000 000 2 - 7 11 1 (36-17)  
 New Orleans .....300 000 200 000 0 - 5 10 2 (17-35)

WP-Meier (2-3) LP-Dorcey (0-1) T-4:30 A-2334  
 HR LSU - Stavinocha (17), Harris, C. (9)

**May 20, 2005 at Starkville, Miss.**

LSU .....000 030 130 - 7 11 2 (37-17)  
 Mississippi State .....000 022 100 - 5 11 3 (35-19)

WP-Determann (4-0) LP-Cleveland (2-1) T-2:53 A-6542

**May 21, 2005 at Starkville, Miss.**

LSU .....120 000 000 - 3 10 1 (37-18)  
 Mississippi State .....000 020 30X - 5 10 2 (36-19)

WP-Pigott (2-1) Save-Valentine(3) LP-Ramirez (0-1) T-2:57 A-6975  
 HR LSU - Sprowl (2)

**May 22, 2005 at Starkville, Miss.**

LSU .....001 011 000 - 3 13 0 (38-18)  
 Mississippi State .....001 010 000 - 2 10 1 (36-20)

WP-Smith, G. (10-2) Save-Determann(7) LP-Crosby (5-3) T-2:50 A-6850  
 HR LSU - Hebert (3)  
 HR MS - Rutledge (1)

**May 25, 2005 at Hoover, Ala. (SEC TOURNAMENT)**

Mississippi State .....401 120 100 - 9 17 0 (37-20)  
 LSU .....000 000 200 - 2 9 1 (38-19)

WP-Johnson, A (4-6) LP-Mestepey (6-8) T-3:03 A-7989

**May 26, 2005 at Hoover, Ala. (SEC TOURNAMENT)**

LSU .....000 010 000 - 1 8 2 (38-20)  
 Tennessee .....200 100 20X - 5 11 0 (40-18)

WP-Hochevar (14-2) LP-Dirks (10-3) T-3:03 A-6452  
 HR LSU - Gill (6)  
 HR UT - Edmundson (8)

**June 03, 2005 at Baton Rouge, La. (NCAA REGIONAL)**

Marist .....400 100 000 - 5 11 3 (33-20)  
 LSU .....201 002 63X - 14 19 2 (39-20)

WP-Determann (5-0) LP-Chambers (3-6) T-3:00 A-6861  
 HR LSU - Mayer (4), Stavinocha (18), Stewart (3), Liuzza (3)  
 Actual attendance: 4,990

**June 04, 2005 at Baton Rouge, La. (NCAA REGIONAL)**

LSU .....000 100 060 - 7 12 3 (39-21)  
 RICE .....030 200 40X - 9 9 1 (43-17)

WP-Savery (8-4) LP-Smith, G. (10-3) T-3:07 A-7645  
 HR LSU - Patterson (20), Gill (7)  
 Actual attendance: 6,631  
 LSU will face Northwestern La. on Sunday at 1 p.m. CDT  
 Rice will face the LSU-NSU winner at 6 p.m. CDT

**June 06, 2005 at Baton Rouge, La. (NCAA REGIONAL)**

Northwestern La .....010 002 100 - 4 11 6 (41-20)  
 LSU .....010 106 40X - 12 12 1 (40-21)

WP-Mestepey (7-8) Save-Ramirez(1) LP-Johnston, S (2-2) T-3:08 A-6742  
 HR NWLA - DeRosa, Case (2)  
 Game delayed 1:04 in top of fourth due to rain.  
 Game suspended until Monday in bottom of seventh.  
 Actual attendance: 3,614.  
 Northwestern La. eliminated; LSU to face Rice at 12:40 pm

**Jun 06, 2005 at Baton Rouge, La. (NCAA REGIONAL)**

RICE .....020 001 101 - 5 13 0 (44-17)  
 LSU .....004 000 000 - 4 9 0 (40-22)

WP-Pendleton (5-3) LP-Dirks (10-4) T-3:15 A-6891  
 HR RICE - Dodson (2), Reagan (1)  
 Actual attendance: 3,765



Outfielder Quinn Stewart

Record: 40-22 Home: 23-13 Away: 15-7 Neutral: 2-2 SEC: 18-12

**Batting** (All games Sorted by Batting avg)

Player	AVG	GP	GS	AB	R	H	2B	3B	HR	RBI	TB	SLG%	BB	HBP	SO	GDP	OB%	SF	SH	SB	ATT	PO	A	E	FLD%
43 Nick Stavinocha	.370	62	60	257	50	95	23	1	18	65	174	.677	17	1	20	2	.408	2	0	5	6	91	8	4	.961
12 Ryan Patterson	.369	61	61	249	74	92	23	2	20	56	179	.719	30	7	28	4	.448	2	0	7	8	118	3	2	.984
21 Clay Harris	.362	62	62	243	41	88	20	1	9	60	137	.564	31	6	38	3	.440	4	0	1	3	130	182	6	.981
3 Blake Gill	.320	56	52	219	41	70	11	1	7	48	104	.475	16	2	34	8	.364	5	2	8	8	168	39	6	.972
5 Chris Jackson	.305	36	28	128	29	39	3	1	1	17	47	.367	9	4	28	1	.369	0	2	0	2	21	68	9	.908
2 Derek Hebert	.272	47	29	125	20	34	4	2	3	11	51	.408	11	2	17	4	.341	0	0	4	4	48	102	8	.949
24 Bruce Sprowl	.264	53	35	144	28	38	1	2	2	13	49	.340	20	12	14	5	.395	1	2	5	9	97	0	0	1.000
14 Matt Liuzza	.251	46	45	171	30	43	10	0	3	24	62	.363	19	1	36	4	.326	2	5	0	0	297	27	2	.994
7 Michael Hollander	.246	44	38	130	18	32	6	0	1	14	41	.315	17	1	23	3	.336	1	4	2	2	38	119	13	.924
25 Will Harris	.213	46	42	141	23	30	7	0	4	20	49	.348	24	3	35	5	.333	3	0	0	0	396	22	3	.993
54 Steve Broschofsky	.500	1	0	2	1	1	1	0	0	0	2	1.000	0	0	1	0	.500	0	0	0	0	0	0	0	.000
32 Rhett Buteau	.333	23	1	15	8	5	0	1	1	4	10	.667	1	1	4	0	.412	0	1	2	2	9	0	0	1.000
11 Jordan Mayer	.313	42	31	115	16	36	13	1	4	26	63	.548	19	5	35	1	.432	0	2	0	0	37	6	3	.935
40 Quinn Stewart	.250	44	33	116	19	29	7	2	3	13	49	.422	14	2	25	3	.338	1	1	2	3	38	1	4	.907
16 J.P. Padron	.240	9	5	25	7	6	0	0	0	2	6	.240	4	0	6	0	.345	0	0	0	0	1	10	1	.917
9 Dustin Weaver	.168	33	26	95	19	16	3	0	4	15	31	.326	14	2	12	5	.286	1	3	0	1	140	16	3	.981
38 Brad Bass	.167	4	0	6	2	1	0	0	0	0	1	.167	0	2	3	1	.375	0	0	0	0	4	0	0	1.000
4 Bryan Harris	.122	18	10	41	11	5	1	0	0	8	6	.146	8	1	9	1	.275	1	0	1	1	7	17	2	.923
52 Will Davis	.000	3	0	1	0	0	0	0	0	1	0	.000	1	0	0	0	.500	0	0	0	0	3	0	0	1.000
53 Gerard Victoriano	.000	1	0	0	0	0	0	0	0	0	0	.000	0	0	0	0	.000	0	0	0	0	0	0	0	.000
<b>Totals</b>	<b>.297</b>	<b>62</b>	<b>62</b>	<b>2223</b>	<b>437</b>	<b>660</b>	<b>133</b>	<b>14</b>	<b>80</b>	<b>397</b>	<b>1061</b>	<b>.477</b>	<b>255</b>	<b>52</b>	<b>368</b>	<b>50</b>	<b>.379</b>	<b>23</b>	<b>22</b>	<b>37</b>	<b>49</b>	<b>1671</b>	<b>725</b>	<b>76</b>	<b>.969</b>
<b>Opponents</b>	<b>.264</b>	<b>62</b>	<b>62</b>	<b>2146</b>	<b>294</b>	<b>566</b>	<b>118</b>	<b>7</b>	<b>36</b>	<b>271</b>	<b>806</b>	<b>.376</b>	<b>176</b>	<b>60</b>	<b>428</b>	<b>52</b>	<b>.334</b>	<b>18</b>	<b>35</b>	<b>44</b>	<b>52</b>	<b>1626</b>	<b>624</b>	<b>104</b>	<b>.956</b>

LOB - Team (514), Opp (470). DPs turned - Team (63), Opp (60). CI - Team (0), Opp (2). IBB - Team (6), Patterson 4, Gill 1, Stavinocha 1, Opp (5). Picked off - Sprowl 2, Jackson 1, Hebert 1, Hollander 1.

**Pitching** (All games Sorted by Earned run avg)

PLAYER	ERA	W	L	APP	GS	CG	SHO	CBO	SV	IP	H	R	ER	BB	SO	2B	3B	HR	AB	B/AVG	WP	HBP	BK	SFA	SHA
33 Jason Determann	2.30	5	0	27	1	0	0	0	7	62.2	61	19	16	12	74	15	1	4	242	.252	6	0	1	1	5
27 Greg Smith	2.60	10	3	17	16	3	2	0	0	104.0	99	40	30	25	82	20	1	8	393	.252	2	7	4	1	6
13 Clay Dirks	3.24	10	4	17	15	3	1	0	1	94.1	84	44	34	27	67	16	1	8	360	.233	3	6	0	1	2
46 Lane Mestepey	4.94	7	8	17	17	2	0	0	0	98.1	115	67	54	24	52	21	1	5	390	.295	2	10	0	4	11
29 Jordan Faircloth	2.75	1	1	24	0	0	0	0	4	39.1	44	14	12	14	27	8	1	1	151	.291	2	6	1	0	4
34 Eric English	3.82	1	0	14	1	0	0	0	1	30.2	23	15	13	16	26	3	0	3	113	.204	2	4	0	0	2
36 Edgar Ramirez	4.50	0	1	17	0	0	0	0	1	36.0	40	20	18	13	33	6	1	0	139	.288	4	5	0	4	1
35 Justin Meier	4.79	2	3	14	5	0	0	0	0	41.1	41	26	22	15	30	13	0	3	161	.255	3	7	0	3	2
8 Brandon Nall	5.18	3	2	7	4	0	0	0	0	24.1	19	18	14	10	10	4	0	1	83	.229	3	12	0	3	2
41 Chris Cahill	5.52	0	0	7	1	0	0	0	0	14.2	19	14	9	10	14	5	0	1	62	.306	1	1	0	0	0
23 Chase Dardar	13.50	1	0	7	2	0	0	0	0	11.1	21	17	17	10	13	7	1	2	52	.404	3	2	0	1	0
<b>Totals</b>	<b>3.86</b>	<b>40</b>	<b>22</b>	<b>62</b>	<b>62</b>	<b>8</b>	<b>3</b>	<b>0</b>	<b>14</b>	<b>557.0</b>	<b>566</b>	<b>294</b>	<b>239</b>	<b>176</b>	<b>428</b>	<b>118</b>	<b>7</b>	<b>36</b>	<b>2146</b>	<b>.264</b>	<b>31</b>	<b>60</b>	<b>6</b>	<b>18</b>	<b>35</b>
<b>Opponents</b>	<b>5.80</b>	<b>22</b>	<b>40</b>	<b>62</b>	<b>62</b>	<b>4</b>	<b>1</b>	<b>0</b>	<b>12</b>	<b>542.0</b>	<b>660</b>	<b>437</b>	<b>349</b>	<b>255</b>	<b>368</b>	<b>133</b>	<b>14</b>	<b>80</b>	<b>2223</b>	<b>.297</b>	<b>45</b>	<b>52</b>	<b>8</b>	<b>23</b>	<b>22</b>

PB - Team (4), Weaver 2, Liuzza 2, Opp (10). Pickoffs - Team (10), Smith, G. 5, Dirks 3, Mestepey 1, Faircloth 1, Opp (5). SBA/ATT - Liuzza (32-32), Weaver (12-15), Mestepey (12-15), Smith, G. (5-7), Determann (6-6), Dirks (4-5), Meier (5-5), Faircloth (4-5), English (3-3), Nall (2-2), Dardar (1-2), Ramirez (1-1), Cahill (1-1).

**Fielding** (All games Sorted by Fielding pct)

PLAYER	C	PO	A	E	FLD%	DPS	SBA	CSB	SBA%	PB	CI	PLAYER	C	PO	A	E	FLD%	DPS	SBA	CSB	SBA%	PB	CI
24 Bruce Sprowl	97	97	0	0	1.000	0	0	0	-	0	0	3 Blake Gill	213	168	39	6	.972	22	0	0	-	0	0
46 Lane Mestepey	29	1	28	0	1.000	1	12	3	.800	0	0	43 Nick Stavinocha	103	91	8	4	.961	0	0	0	-	0	0
33 Jason Determann	16	5	11	0	1.000	2	6	0	1.000	0	0	2 Derek Hebert	158	48	102	8	.949	20	0	0	-	0	0
29 Jordan Faircloth	13	1	12	0	1.000	1	4	1	.800	0	0	11 Jordan Mayer	46	37	6	3	.935	2	0	0	-	0	0
32 Rhett Buteau	9	9	0	0	1.000	0	0	0	-	0	0	7 Michael Hollander	170	38	119	13	.924	21	0	0	-	0	0
35 Justin Meier	7	3	4	0	1.000	0	5	0	1.000	0	0	4 Bryan Harris	26	7	17	2	.923	4	0	0	-	0	0
34 Eric English	7	5	2	0	1.000	2	3	0	1.000	0	0	16 J.P. Padron	12	1	10	1	.917	0	0	0	-	0	0
38 Brad Bass	4	4	0	0	1.000	2	0	0	-	0	0	5 Chris Jackson	98	21	68	9	.908	14	0	0	-	0	0
36 Edgar Ramirez	4	0	4	0	1.000	0	1	0	1.000	0	0	40 Quinn Stewart	43	38	1	4	.907	1	0	0	-	0	0
52 Will Davis	3	3	0	0	1.000	0	0	0	-	0	0	27 Greg Smith	25	3	19	3	.880	1	5	2	.714	0	0
23 Chase Dardar	2	1	1	0	1.000	1	1	1	.500	0	0	13 Clay Dirks	25	7	15	3	.880	1	4	1	.800	0	0
14 Matt Liuzza	326	297	27	2	.994	1	32	0	1.000	2	0	8 Brandon Nall	12	1	8	3	.750	1	2	0	1.000	0	0
25 Will Harris	421	396	22	3	.993	29	0	0	-	0	0	41 Chris Cahill	3	1	1	1	.667	0	1	0	1.000	0	0
12 Ryan Patterson	123	118	3	2	.984	0	0	0	-	0	0	53 Gerard Victoriano	0	0	0	0	.000	0	0	0	-	0	0
21 Clay Harris	318	130	182	6	.981	42	0	0	-	0	0	54 Steve Broschofsky	0	0	0	0	.000	0	0	0	-	0	0
9 Dustin Weaver	159	140	16	3	.981	3	12	3	.800	2	0	<b>Totals</b>	<b>2472</b>	<b>1671</b>	<b>725</b>	<b>76</b>	<b>.969</b>	<b>63</b>	<b>44</b>	<b>8</b>	<b>.846</b>	<b>4</b>	<b>0</b>
												<b>Opponents</b>	<b>2354</b>	<b>1626</b>	<b>624</b>	<b>104</b>	<b>.956</b>	<b>60</b>	<b>37</b>	<b>12</b>	<b>.755</b>	<b>10</b>	<b>2</b>

# 2005 Final Stats in SEC Games

INTRO

THIS IS LSU

PREVIEW

TIGERS

COACHES

REVIEW

HISTORY

RECORDS

LSU

Record: 18-12 Home: 7-8 Away: 11-4

## Batting

PLAYER	AVG	GP	GS	AB	R	H	2B	3B	HR	RBI	TB	SLG%	BB	HBP	SO	GDP	OB%	SF	SH	SB	ATT	PO	A	E	FLD%
12 Ryan Patterson	.350	30	30	123	26	43	9	1	11	24	87	.707	14	3	17	1	.429	0	0	1	1	67	0	1	.985
43 Nick Stavino	.333	30	30	135	24	45	11	0	9	26	83	.615	5	0	10	2	.357	0	0	3	4	53	4	3	.950
3 Blake Gill	.312	27	26	109	15	34	6	0	2	15	46	.422	11	0	17	4	.372	1	2	5	5	91	25	4	.967
11 Jordan Mayer	.308	21	17	65	8	20	7	0	2	10	33	.508	8	3	19	0	.408	0	0	0	0	23	2	1	.962
21 Clay Harris	.297	30	30	118	12	35	5	0	3	24	49	.415	15	4	23	3	.388	2	0	1	2	64	81	4	.973
5 Chris Jackson	.266	20	19	79	16	21	1	0	0	9	22	.278	4	3	18	1	.326	0	1	0	2	9	45	6	.900
40 Quinn Stewart	.219	23	20	64	9	14	0	1	1	4	19	.297	6	2	14	2	.301	1	0	1	1	21	0	2	.913
14 Matt Liuzza	.209	23	23	86	14	18	8	0	0	11	26	.302	10	0	15	3	.292	0	2	0	0	132	11	1	.993
7 Michael Hollander	.191	24	20	68	10	13	1	0	0	5	14	.206	7	1	11	1	.273	1	1	1	1	19	73	3	.968
25 Will Harris	.167	20	19	66	8	11	3	0	2	7	20	.303	7	1	16	2	.247	3	0	0	0	187	12	0	1.000
4 Bryan Harris	.500	3	0	2	1	1	0	0	0	1	1	.500	0	0	0	0	.500	0	0	0	0	0	0	0	.000
24 Bruce Sprowl	.316	26	13	57	9	18	0	0	1	4	21	.368	5	4	6	3	.409	0	1	2	4	49	0	0	1.000
2 Derek Hebert	.271	21	12	48	6	13	3	0	2	6	22	.458	7	0	5	1	.364	0	0	3	3	24	39	3	.955
9 Dustin Weaver	.122	14	11	41	7	5	1	0	2	5	12	.293	4	1	8	1	.217	0	2	0	0	53	6	0	1.000
32 Rhett Buteau	.000	7	0	3	3	0	0	0	0	0	0	.000	0	0	1	0	.000	0	0	1	1	3	0	0	1.000
<b>Totals</b>	<b>.273</b>	<b>30</b>	<b>30</b>	<b>1064</b>	<b>168</b>	<b>291</b>	<b>55</b>	<b>2</b>	<b>35</b>	<b>151</b>	<b>455</b>	<b>.428</b>	<b>103</b>	<b>22</b>	<b>180</b>	<b>24</b>	<b>.348</b>	<b>8</b>	<b>9</b>	<b>18</b>	<b>24</b>	<b>810</b>	<b>350</b>	<b>31</b>	<b>.974</b>
<b>Opponents</b>	<b>.264</b>	<b>30</b>	<b>30</b>	<b>1047</b>	<b>134</b>	<b>276</b>	<b>62</b>	<b>3</b>	<b>17</b>	<b>123</b>	<b>395</b>	<b>.377</b>	<b>72</b>	<b>23</b>	<b>179</b>	<b>22</b>	<b>.323</b>	<b>7</b>	<b>20</b>	<b>22</b>	<b>24</b>	<b>801</b>	<b>298</b>	<b>44</b>	<b>.962</b>

LOB - Team (237), Opp (225). DPs turned - Team (25), Opp (29). IBB - Team (3), Patterson 2, Gill 1, Opp (3). Picked off - Hollander 1, Sprowl 1, Hebert 1.

## Pitching

PLAYER	ERA	W	L	APP	GS	CG	SHO	CBO	SV	IP	H	R	ER	BB	SO	2B	3B	HR	AB	B/AVG	W/P	HBP	BK	SFA	SHA
33 Jason Determann	2.08	3	0	15	0	0	0	0	5	34.2	34	11	8	6	38	9	0	1	137	.248	3	0	1	1	3
41 Chris Cahill	0.00	0	0	1	0	0	0	0	0	1.0	0	0	0	1	2	0	0	0	3	.000	0	0	0	0	0
8 Brandon Nall	0.00	0	0	1	0	0	0	0	0	1.0	1	0	0	0	0	0	0	0	3	.333	0	0	0	0	0
27 Greg Smith	1.89	6	1	10	10	3	2	0	0	66.2	65	18	14	11	45	12	1	5	251	.259	0	5	4	1	4
29 Jordan Faircloth	2.01	0	1	11	0	0	0	0	0	22.1	22	6	5	9	16	5	1	1	84	.262	0	2	1	0	2
13 Clay Dirks	3.38	6	2	10	10	3	1	0	0	64.0	59	32	24	16	41	10	0	6	251	.235	2	5	0	1	2
36 Edgar Ramirez	4.50	0	1	6	0	0	0	0	0	12.0	12	7	6	6	8	3	0	0	44	.273	1	1	0	1	0
46 Lane Mestepey	6.33	2	6	10	10	2	0	0	0	58.1	71	47	41	18	23	17	1	4	232	.306	2	8	0	2	9
34 Eric English	6.75	0	0	3	0	0	0	0	0	6.2	4	5	5	3	4	1	0	0	24	.167	1	1	0	0	0
35 Justin Meier	18.90	1	1	3	0	0	0	0	0	3.1	8	8	7	2	2	5	0	0	18	.444	1	1	0	1	0
<b>Totals</b>	<b>3.67</b>	<b>18</b>	<b>12</b>	<b>30</b>	<b>30</b>	<b>8</b>	<b>3</b>	<b>0</b>	<b>5</b>	<b>270.0</b>	<b>276</b>	<b>134</b>	<b>110</b>	<b>72</b>	<b>179</b>	<b>62</b>	<b>3</b>	<b>17</b>	<b>1047</b>	<b>.264</b>	<b>10</b>	<b>23</b>	<b>6</b>	<b>7</b>	<b>20</b>
<b>Opponents</b>	<b>4.45</b>	<b>12</b>	<b>18</b>	<b>30</b>	<b>30</b>	<b>2</b>	<b>1</b>	<b>0</b>	<b>7</b>	<b>267.0</b>	<b>291</b>	<b>168</b>	<b>132</b>	<b>103</b>	<b>180</b>	<b>55</b>	<b>2</b>	<b>35</b>	<b>1064</b>	<b>.273</b>	<b>15</b>	<b>22</b>	<b>1</b>	<b>8</b>	<b>9</b>

PB - Team (1), Liuzza 1, Opp (9). Pickoffs - Team (3), Smith, G. 2, Dirks 1, Opp (3). SBA/ATT - Liuzza (17-17), Mestepey (9-10), Weaver (5-5), Smith, G. (4-5), Dirks (4-4), English (2-2), Faircloth (2-2), Determann (1-1).



**Jordan Mayer**  
2005 Freshman All-SEC



**Chris Jackson**  
2005 Freshman All-SEC



**Batting Analysis** (All games Sorted by Player Name)

	VS LEFT			VS RIGHT			W/RUNNERS ON			W/BASES EMPTY			W/BASES LOADED			RCH AS LEADOFF			FLY	GND	FLY/
PLAYER	H	AB	AVG	H	AB	AVG	H	AB	AVG	H	AB	AVG	H	AB	AVG	RCH	OPS	PCT	OUT	OUT	GND
38 Brad Bass	0	0	-	1	6	.167	0	2	.000	1	4	.250	0	0	-	0	2	.000	0	2	0.0
54 Steve Broschofsky	0	0	-	1	2	.500	1	1	1.000	0	1	.000	0	0	-	0	0	-	0	0	0.0
32 Rhett Buteau	0	0	-	5	15	.333	3	9	.333	2	6	.333	1	2	.500	0	2	.000	3	4	0.8
52 Will Davis	0	0	-	0	1	.000	0	1	.000	0	0	-	0	1	.000	0	0	-	0	0	0.0
3 Blake Gill	17	48	.354	53	171	.310	39	110	.355	31	109	.284	2	5	.400	12	36	.333	53	64	0.8
4 Bryan Harris	1	6	.167	4	35	.114	4	22	.182	1	19	.053	0	1	.000	2	9	.222	10	17	0.6
21 Clay Harris	36	64	.563	52	179	.291	52	127	.409	36	116	.310	5	10	.500	20	49	.408	68	49	1.4
25 Will Harris	10	42	.238	20	99	.202	16	75	.213	14	66	.212	0	6	.000	14	43	.326	46	28	1.6
2 Derek Hebert	2	6	.333	32	119	.269	15	64	.234	19	61	.311	0	3	.000	16	34	.471	32	38	0.8
7 Michael Hollander	12	53	.226	20	77	.260	13	60	.217	19	70	.271	2	6	.333	9	33	.273	35	41	0.9
5 Chris Jackson	15	43	.349	24	85	.282	22	60	.367	17	68	.250	3	5	.600	12	41	.293	19	37	0.5
14 Matt Liuzza	10	39	.256	33	132	.250	22	81	.272	21	90	.233	2	3	.667	12	31	.387	43	53	0.8
11 Jordan Mayer	17	38	.447	19	77	.247	15	65	.231	21	50	.420	3	6	.500	17	27	.630	28	16	1.8
16 J.P. Padron	2	5	.400	4	20	.200	5	16	.313	1	9	.111	0	0	-	2	5	.400	6	5	1.2
12 Ryan Patterson	34	76	.447	58	173	.335	46	123	.374	46	126	.365	3	8	.375	21	55	.382	83	42	2.0
24 Bruce Sprowl	2	16	.125	36	128	.281	15	70	.214	23	74	.311	0	4	.000	27	58	.466	40	51	0.8
43 Nick Stavino	26	65	.400	69	192	.359	54	133	.406	41	124	.331	4	10	.400	24	68	.353	83	49	1.7
40 Quinn Stewart	12	45	.267	17	71	.239	16	61	.262	13	55	.236	2	4	.500	9	28	.321	35	21	1.7
9 Dustin Weaver	4	22	.182	12	73	.164	11	51	.216	5	44	.114	0	1	.000	5	25	.200	33	36	0.9
<b>Totals</b>	<b>200</b>	<b>568</b>	<b>.352</b>	<b>460</b>	<b>1655</b>	<b>.278</b>	<b>349</b>	<b>1131</b>	<b>.309</b>	<b>311</b>	<b>1092</b>	<b>.285</b>	<b>27</b>	<b>75</b>	<b>.360</b>	<b>202</b>	<b>546</b>	<b>.370</b>	<b>617</b>	<b>553</b>	<b>1.1</b>
<b>Opponents</b>	<b>359</b>	<b>1385</b>	<b>.259</b>	<b>207</b>	<b>761</b>	<b>.272</b>	<b>273</b>	<b>1003</b>	<b>.272</b>	<b>293</b>	<b>1143</b>	<b>.256</b>	<b>20</b>	<b>65</b>	<b>.308</b>	<b>193</b>	<b>560</b>	<b>.345</b>	<b>507</b>	<b>640</b>	<b>0.8</b>

	PINCH HITTING			WITH RUNNERS IN SCORING POS			W/RNR ON 3RD AND LT 2 OUT			WITH 2 OUT			2-OUT	SUCCESS ADVANCING RNRs			#RNRs W/OUTLOB		RCH ERR	RCH FC	KL
PLAYER	H	AB	AVG	H	AB	AVG	RBI	OPS	PCT	H	AB	AVG	RBI	ADV	OPS	PCT	ADV	RNRs	ERR	FC	KL
38 Brad Bass	0	0	-	0	2	.000	0	1	.000	0	1	.000	0	1	3	.333	0	1	0	0	0
54 Steve Broschofsky	1	2	.500	0	0	-	0	0	-	0	0	-	0	1	1	1.000	0	0	0	0	0
32 Rhett Buteau	1	3	.333	1	6	.167	1	1	1.000	3	8	.375	1	6	11	.545	2	7	0	0	0
52 Will Davis	0	1	.000	0	1	.000	1	1	1.000	0	0	-	0	1	1	1.000	0	0	0	1	0
3 Blake Gill	1	3	.333	22	61	.361	11	17	.647	26	71	.366	14	68	123	.553	28	37	5	5	3
4 Bryan Harris	0	1	.000	4	17	.235	3	6	.500	2	14	.143	3	13	28	.464	7	12	1	0	2
21 Clay Harris	0	0	-	35	88	.398	15	19	.789	28	94	.298	16	82	142	.577	17	67	3	11	12
25 Will Harris	0	2	.000	10	50	.200	9	14	.643	7	44	.159	2	34	85	.400	15	42	5	1	16
2 Derek Hebert	4	12	.333	8	37	.216	3	8	.375	12	36	.333	4	25	67	.373	9	20	4	3	3
7 Michael Hollander	2	3	.667	8	43	.186	5	9	.556	12	38	.316	6	35	68	.515	15	31	2	8	5
5 Chris Jackson	1	2	.500	12	35	.343	6	8	.750	11	36	.306	5	34	66	.515	10	24	7	7	8
14 Matt Liuzza	0	0	-	14	47	.298	6	10	.600	10	45	.222	12	41	91	.451	17	31	3	4	19
11 Jordan Mayer	3	6	.500	12	43	.279	4	9	.444	13	51	.255	16	30	71	.423	9	37	2	2	14
16 J.P. Padron	2	3	.667	3	9	.333	1	3	.333	3	10	.300	1	8	16	.500	0	7	2	2	3
12 Ryan Patterson	0	0	-	21	60	.350	12	17	.706	34	85	.400	22	81	144	.563	11	49	5	9	5
24 Bruce Sprowl	1	4	.250	10	38	.263	4	8	.500	10	45	.222	4	37	80	.463	13	39	3	7	4
43 Nick Stavino	0	0	-	33	80	.413	14	20	.700	34	84	.405	26	80	141	.567	11	46	11	7	5
40 Quinn Stewart	3	11	.273	8	37	.216	4	9	.444	6	32	.188	2	30	67	.448	5	24	8	3	10
9 Dustin Weaver	0	2	.000	6	28	.214	5	6	.833	1	30	.033	2	24	60	.400	8	31	2	6	9
<b>Totals</b>	<b>19</b>	<b>55</b>	<b>.345</b>	<b>207</b>	<b>682</b>	<b>.304</b>	<b>104</b>	<b>166</b>	<b>.627</b>	<b>212</b>	<b>724</b>	<b>.293</b>	<b>136</b>	<b>631</b>	<b>1265</b>	<b>.499</b>	<b>177</b>	<b>514</b>	<b>63</b>	<b>76</b>	<b>118</b>
<b>Opponents</b>	<b>11</b>	<b>51</b>	<b>.216</b>	<b>167</b>	<b>633</b>	<b>.264</b>	<b>78</b>	<b>140</b>	<b>.557</b>	<b>170</b>	<b>687</b>	<b>.247</b>	<b>100</b>	<b>526</b>	<b>1118</b>	<b>.470</b>	<b>184</b>	<b>470</b>	<b>51</b>	<b>80</b>	<b>123</b>

**Pitching Analysis**

	VS LEFT			VS RIGHT			W/RUNNERS ON			W/BASES EMPTY			RCH BY LEADOFF			W/2 OUT			FLY	GND	FLY/
PLAYER	H	AB	AVG	H	AB	AVG	H	AB	AVG	H	AB	AVG	RCH	OPS	PCT	H	AB	AVG	OUT	OUT	GND
41 Chris Cahill	6	19	.316	13	43	.302	13	35	.371	6	27	.222	6	15	.400	10	21	.476	14	13	1.1
23 Chase Dardar	6	15	.400	15	37	.405	12	30	.400	9	22	.409	8	14	.571	7	17	.412	5	12	0.4
33 Jason Determann	18	74	.243	43	168	.256	30	127	.236	31	115	.270	16	51	.314	17	86	.198	50	60	0.8
13 Clay Dirks	19	90	.211	65	270	.241	38	141	.270	46	219	.210	27	99	.273	31	121	.256	100	102	1.0
34 Eric English	8	37	.216	15	76	.197	12	56	.214	11	57	.193	11	30	.367	8	37	.216	27	35	0.8
29 Jordan Faircloth	17	56	.304	27	95	.284	28	90	.311	16	61	.262	12	33	.364	9	48	.188	16	63	0.3
35 Justin Meier	16	56	.286	25	105	.238	19	77	.247	22	84	.262	15	43	.349	16	54	.296	50	39	1.3
46 Lane Mestepey	40	125	.320	75	265	.283	59	180	.328	56	210	.267	40	106	.377	33	123	.268	69	157	0.4
8 Brandon Nall	4	27	.148	15	56	.268	10	41	.244	9	42	.214	11	27	.407	6	25	.240	21	36	0.6
36 Edgar Ramirez	20	61	.328	20	78	.256	20	73	.274	20	66	.303	15	34	.441	8	41	.195	36	33	1.1
27 Greg Smith	28	105	.267	71	288	.247	32	153	.209	67	240	.279	32	108	.296	25	114	.219	119	90	1.3
<b>Totals</b>	<b>182</b>	<b>665</b>	<b>.274</b>	<b>384</b>	<b>1481</b>	<b>.259</b>	<b>273</b>	<b>1003</b>	<b>.272</b>	<b>293</b>	<b>1143</b>	<b>.256</b>	<b>193</b>	<b>560</b>	<b>.345</b>	<b>170</b>	<b>687</b>	<b>.247</b>	<b>507</b>	<b>640</b>	<b>0.8</b>
<b>Opponents</b>	<b>147</b>	<b>503</b>	<b>.292</b>	<b>513</b>	<b>1720</b>	<b>.298</b>	<b>349</b>	<b>1131</b>	<b>.309</b>	<b>311</b>	<b>1092</b>	<b>.285</b>	<b>202</b>	<b>546</b>	<b>.370</b>	<b>212</b>	<b>724</b>	<b>.293</b>	<b>617</b>	<b>553</b>	<b>1.1</b>

# Career Stats of Seniors/Pro Signees

## INTRO

## THIS IS LSU

## PREVIEW

## TIGERS

## COACHES

## REVIEW

## HISTORY

## RECORDS

## LSU

### Brad Bass, C

YEAR	AVG	GP	GS	AB	R	H	2B	3B	HR	RBI	TB	SLG%	BB	HBP	SO	GDP	OB%	SF	SH	SB	ATT	PO	A	E	FLD%
2004	.333	5	0	6	0	2	0	0	0	2	2	.333	0	0	1	1	.333	0	0	0	0	3	0	0	1.000
2005	.167	4	0	6	2	1	0	0	0	0	1	.167	0	2	3	1	.375	0	0	0	0	4	0	0	1.000
<b>TOTAL</b>	<b>.250</b>	<b>9</b>	<b>0</b>	<b>12</b>	<b>2</b>	<b>3</b>	<b>0</b>	<b>0</b>	<b>0</b>	<b>2</b>	<b>3</b>	<b>.250</b>	<b>0</b>	<b>2</b>	<b>4</b>	<b>2</b>	<b>.357</b>	<b>0</b>	<b>0</b>	<b>0</b>	<b>0</b>	<b>7</b>	<b>0</b>	<b>0</b>	<b>1.000</b>

### Rhett Buteau, OF

YEAR	AVG	GP	GS	AB	R	H	2B	3B	HR	RBI	TB	SLG%	BB	HBP	SO	GDP	OB%	SF	SH	SB	ATT	PO	A	E	FLD%
2002	.000	7	0	1	0	0	0	0	0	0	0	.000	0	0	1	0	.000	0	0	0	0	1	0	0	1.000
2003	.200	15	0	10	6	2	0	0	0	0	2	.200	0	0	1	0	.200	0	0	1	1	1	0	0	1.000
2004	.000	21	0	6	10	0	0	0	0	1	0	.000	5	0	3	0	.455	0	0	0	1	2	0	0	1.000
2005	.333	23	1	15	8	5	0	1	1	4	10	.667	1	1	4	0	.412	0	1	2	2	9	0	0	1.000
<b>TOTAL</b>	<b>.219</b>	<b>66</b>	<b>1</b>	<b>32</b>	<b>24</b>	<b>7</b>	<b>0</b>	<b>1</b>	<b>1</b>	<b>5</b>	<b>12</b>	<b>.375</b>	<b>6</b>	<b>1</b>	<b>9</b>	<b>0</b>	<b>.359</b>	<b>0</b>	<b>1</b>	<b>3</b>	<b>4</b>	<b>13</b>	<b>0</b>	<b>0</b>	<b>1.000</b>

### Jason Determann, LHP

YEAR	ERA	W	L	APP	GS	CG	SHO	CBO	SV	IP	H	R	ER	BB	SO	2B	3B	HR	BF	B/AVG	WP	HBP	SFA	SHA
2002	1.29	1	0	2	1	0	0	0	0	7.0	4	1	1	1	3	0	0	0	28	.154	1	0	1	0
2003	2.94	7	0	20	4	0	0	2	1	67.1	61	26	22	11	51	16	2	5	273	.243	2	4	2	4
2004	4.14	6	5	20	5	0	0	1	1	76.0	72	38	35	16	50	13	4	9	314	.256	4	5	6	6
2005	2.30	5	0	27	1	0	0	0	7	62.2	61	19	16	12	74	15	1	4	260	.252	6	0	1	5
<b>TOTAL</b>	<b>3.13</b>	<b>19</b>	<b>5</b>	<b>69</b>	<b>11</b>	<b>0</b>	<b>0</b>	<b>3</b>	<b>9</b>	<b>213.0</b>	<b>198</b>	<b>84</b>	<b>74</b>	<b>40</b>	<b>178</b>	<b>44</b>	<b>7</b>	<b>18</b>	<b>875</b>	<b>.248</b>	<b>13</b>	<b>9</b>	<b>10</b>	<b>15</b>

### Jordan Faircloth, RHP

YEAR	ERA	W	L	APP	GS	CG	SHO	CBO	SV	IP	H	R	ER	BB	SO	2B	3B	HR	BF	B/AVG	WP	HBP	SFA	SHA
2003	4.63	0	0	8	0	0	0	1	0	11.2	12	6	6	2	5	1	0	1	50	.255	1	1	0	0
2004	2.79	3	3	26	0	0	0	0	4	58.0	54	19	18	13	41	11	0	2	231	.260	1	6	0	4
2005	2.75	1	1	24	0	0	0	0	4	39.1	44	14	12	14	27	8	1	1	175	.291	2	6	0	4
<b>TOTAL</b>	<b>2.97</b>	<b>4</b>	<b>4</b>	<b>58</b>	<b>0</b>	<b>0</b>	<b>0</b>	<b>1</b>	<b>8</b>	<b>109.0</b>	<b>110</b>	<b>39</b>	<b>36</b>	<b>29</b>	<b>73</b>	<b>20</b>	<b>1</b>	<b>4</b>	<b>456</b>	<b>.271</b>	<b>4</b>	<b>13</b>	<b>0</b>	<b>8</b>

### Blake Gill, INF

YEAR	AVG	GP	GS	AB	R	H	2B	3B	HR	RBI	TB	SLG%	BB	HBP	SO	GDP	OB%	SF	SH	SB	ATT	PO	A	E	FLD%
2002	.292	52	39	168	29	49	11	2	1	26	67	.399	15	0	22	5	.350	0	0	2	2	301	59	6	.984
2003	.304	67	66	260	46	79	13	3	5	54	113	.435	33	3	27	6	.380	7	1	6	8	170	175	14	.961
2004	.343	62	60	236	42	81	11	4	5	42	115	.487	26	1	18	8	.404	4	5	3	4	100	180	22	.927
2005	.320	56	52	219	41	70	11	1	7	48	104	.475	16	2	34	8	.364	5	2	8	8	168	39	6	.972
<b>TOTAL</b>	<b>.316</b>	<b>237</b>	<b>217</b>	<b>883</b>	<b>158</b>	<b>279</b>	<b>46</b>	<b>10</b>	<b>18</b>	<b>170</b>	<b>399</b>	<b>.452</b>	<b>90</b>	<b>6</b>	<b>101</b>	<b>27</b>	<b>.377</b>	<b>16</b>	<b>8</b>	<b>19</b>	<b>22</b>	<b>739</b>	<b>453</b>	<b>48</b>	<b>.961</b>

### Clay Harris, INF

YEAR	AVG	GP	GS	AB	R	H	2B	3B	HR	RBI	TB	SLG%	BB	HBP	SO	GDP	OB%	SF	SH	SB	ATT	PO	A	E	FLD%
2002	.221	36	18	68	10	15	3	0	3	12	27	.397	2	1	17	2	.250	1	0	0	0	70	12	2	.976
2003	.332	57	55	211	51	70	16	0	16	62	134	.635	29	8	46	11	.426	3	0	1	1	425	35	6	.987
2004	.297	65	65	249	51	74	13	3	7	51	114	.458	34	5	29	8	.383	7	2	2	2	195	105	6	.980
2005	.362	62	62	243	41	88	20	1	9	60	137	.564	31	6	38	3	.440	4	0	1	3	130	182	6	.981
<b>TOTAL</b>	<b>.320</b>	<b>220</b>	<b>200</b>	<b>771</b>	<b>153</b>	<b>247</b>	<b>52</b>	<b>4</b>	<b>35</b>	<b>185</b>	<b>412</b>	<b>.534</b>	<b>96</b>	<b>20</b>	<b>130</b>	<b>24</b>	<b>.402</b>	<b>15</b>	<b>2</b>	<b>4</b>	<b>6</b>	<b>820</b>	<b>334</b>	<b>20</b>	<b>.983</b>

### Derek Hebert, INF

YEAR	AVG	GP	GS	AB	R	H	2B	3B	HR	RBI	TB	SLG%	BB	HBP	SO	GDP	OB%	SF	SH	SB	ATT	PO	A	E	FLD%
2004	.278	32	21	90	22	25	5	0	1	6	33	.367	6	0	18	3	.320	1	1	1	1	43	74	8	.936
2005	.272	47	29	125	20	34	4	2	3	11	51	.408	11	2	17	4	.341	0	0	4	4	48	102	8	.949
<b>TOTAL</b>	<b>.274</b>	<b>79</b>	<b>50</b>	<b>215</b>	<b>42</b>	<b>59</b>	<b>9</b>	<b>2</b>	<b>4</b>	<b>17</b>	<b>84</b>	<b>.391</b>	<b>17</b>	<b>2</b>	<b>35</b>	<b>7</b>	<b>.332</b>	<b>1</b>	<b>1</b>	<b>5</b>	<b>5</b>	<b>91</b>	<b>176</b>	<b>16</b>	<b>.943</b>

### Lane Mestepey, LHP

YEAR	ERA	W	L	APP	GS	CG	SHO	CBO	SV	IP	H	R	ER	BB	SO	2B	3B	HR	BF	B/AVG	WP	HBP	SFA	SHA
2001	3.75	11	3	22	19	4	0	0	1	139.1	158	77	58	37	79	30	0	6	613	.287	4	11	8	7
2002	2.59	11	5	19	18	8	2	0	0	142.1	145	57	41	17	74	26	2	8	593	.264	4	10	4	13
2004	3.51	7	4	20	14	3	1	0	0	100.0	117	48	39	28	42	12	1	11	437	.295	3	5	1	6
2005	4.94	7	8	17	2	0	0	0	0	98.1	115	67	54	24	52	21	1	5	439	.295	2	10	4	11
<b>TOTAL</b>	<b>3.60</b>	<b>36</b>	<b>20</b>	<b>78</b>	<b>68</b>	<b>17</b>	<b>3</b>	<b>0</b>	<b>1</b>	<b>480.0</b>	<b>535</b>	<b>249</b>	<b>192</b>	<b>106</b>	<b>247</b>	<b>89</b>	<b>4</b>	<b>30</b>	<b>2082</b>	<b>.284</b>	<b>13</b>	<b>36</b>	<b>17</b>	<b>37</b>

### Brandon Nall, RHP

YEAR	ERA	W	L	APP	GS	CG	SHO	CBO	SV	IP	H	R	ER	BB	SO	2B	3B	HR	BF	B/AVG	WP	HBP	SFA	SHA
2003	2.45	0	1	6	0	0	0	0	2	71	6	3	2	2	3	1	0	1	30	.222	0	0	0	1
2005	5.18	3	2	7	4	0	0	0	0	24.1	19	18	14	10	10	4	0	1	110	.229	3	12	3	2
<b>TOTAL</b>	<b>4.55</b>	<b>3</b>	<b>3</b>	<b>13</b>	<b>4</b>	<b>0</b>	<b>0</b>	<b>0</b>	<b>2</b>	<b>31.2</b>	<b>25</b>	<b>21</b>	<b>16</b>	<b>12</b>	<b>13</b>	<b>5</b>	<b>0</b>	<b>2</b>	<b>140</b>	<b>.227</b>	<b>3</b>	<b>12</b>	<b>3</b>	<b>3</b>

### Ryan Patterson, OF

YEAR	AVG	GP	GS	AB	R	H	2B	3B	HR	RBI	TB	SLG%	BB	HBP	SO	GDP	OB%	SF	SH	SB	ATT	PO	A	E	FLD%
2003	.350	64	63	263	59	92	20	1	16	51	162	.616	14	3	39	3	.387	2	2	3	7	54	3	3	.950
2004	.341	65	65	293	70	100	23	2	14	67	169	.577	15	6	46	7	.383	2	3	6	7	123	6	3	.977
2005	.369	61	61	249	74	92	23	2	20	56	179	.719	30	7	28	4	.448	2	0	7	8	118	3	2	.984
<b>TOTAL</b>	<b>.353</b>	<b>190</b>	<b>189</b>	<b>805</b>	<b>203</b>	<b>284</b>	<b>66</b>	<b>5</b>	<b>50</b>	<b>174</b>	<b>510</b>	<b>.634</b>	<b>59</b>	<b>16</b>	<b>113</b>	<b>14</b>	<b>.405</b>	<b>6</b>	<b>5</b>	<b>16</b>	<b>22</b>	<b>295</b>	<b>12</b>	<b>8</b>	<b>.975</b>

### Greg Smith, LHP

YEAR	ERA	W	L	APP	GS	CG	SHO	CBO	SV	IP	H	R	ER	BB	SO	2B	3B	HR	BF	B/AVG	WP	HBP	SFA	SHA
2003	4.01	0	2	17	0	0	0	0	1	33.2	39	26	15	7	30	10	0	1	149	.285	5	3	1	1
2004	2.35	2	0	22	0	0	0	1	1	30.2	26	8	8	13	35	7	0	1	132	.222	5	2	0	0
2005	2.60	10	3	17	16	3	2	0	0	104.0	99	40	30	25	82	20	1	8	432	.252	2	7	1	6
TOTAL	2.83	12	5	56	16	3	2	1	2	168.1	164	74	53	45	147	37	1	10	713	.253	12	12	2	7

**Brad Bass, C**

SEC Academic Honor Roll

**Steven Broschovsky, OF**

SEC Academic Honor Roll

**Chase Dardar, RHP**

SEC Academic Honor Roll

**Will Davis, C**

SEC Academic Honor Roll

**Jason Determann, LHP**

SEC Baseball Scholar-Athlete of the Year  
*ESPN The Magazine* Second-Team Academic All-American  
*ESPN The Magazine* District VI Academic All-American  
 SEC Academic Honor Roll  
 SEC Pitcher of the Week (May 23)  
 Second-Team All-Louisiana  
 35th-Round Draft Choice - Boston Red Sox

**Clay Dirks, LHP**

Second-Team All-SEC  
 SEC Pitcher of the Week (April 25)  
 Second-Team All-Louisiana

**Jordan Faircloth, RHP**

SEC Community Service Post-Graduate Scholarship  
 SEC Academic Honor Roll

**Blake Gill, INF**

Second-Team All-SEC

**Bryan Harris, INF**

SEC Academic Honor Roll

**Clay Harris, 2B**

NCAA Regional All-Tournament Team  
 SEC Player of the Week (April 18)  
 First-Team All-Louisiana  
 Ninth-Round Draft Choice - Philadelphia Phillies

**Chris Jackson, 3B**

SEC All-Freshman Team  
 NCAA Regional All-Tournament Team

**Matt Liuzza, C**

30th-Round Draft Choice - Chicago Cubs

**Jordan Mayer, DH**

SEC All-Freshman Team

**Chris McDougall, LHP**

SEC Academic Honor Roll

**Lane Mestepey, LHP**

SEC Academic Honor Roll

**Brandon Nall, RHP**

SEC Academic Honor Roll

**Ryan Patterson, OF**

*Sports Weekly/ESPN* First-Team All-American  
 NCBWA First-Team All-American  
 ABCA Second-Team All-American  
*Collegiate Baseball* Second-Team All-American  
*Baseball America* Third-Team All-American  
 First-Team ABCA All-South Region  
 First-Team All-SEC  
 NCAA Regional All-Tournament Team  
 SEC Player of the Week (May 16)  
 First-Team All-Louisiana  
 Fourth-Round Draft Choice - Toronto Blue Jays

**Greg Smith, LHP**

*Collegiate Baseball* Third-Team All-American  
 First-Team ABCA All-South Region  
 First-Team All-SEC  
 First-Team All-Louisiana  
 Sixth-Round Draft Choice - Arizona Diamondbacks

**Bruce Sprowl, OF**

SEC Academic Honor Roll

**Nick Stavinoha, OF**

NCAA Regional Tournament Most Outstanding Player  
 Second-Team ABCA All-South Region  
 Second-Team All-SEC  
 SEC Academic Honor Roll  
 First-Team All-Louisiana  
 Seventh-Round Draft Choice - St. Louis Cardinals

INTRO

THIS IS LSU

PREVIEW

TIGERS

COACHES

REVIEW

HISTORY

RECORDS

LSU

**2005 Final Polls****Baseball America**

1. Texas	56-16
2. Florida	48-23
3. Tulane *	56-12
4. Baylor	46-24
5. Nebraska	57-15
6. Arizona State *	42-25
7. Oregon State	46-12
8. Tennessee *	46-21
9. Cal State Fullerton	46-18
10. Ole Miss *	48-20
11. Georgia Tech	45-19
12. Arizona	39-21
13. Rice *	45-19
14. Clemson	43-23
15. Miami (Fla.)	41-19-1
16. Florida State	53-20
17. Southern California	41-22
<b>18. LSU</b>	<b>40-22</b>
19. Long Beach State	40-23
20. Alabama *	40-23
21. Missouri	40-23
22. Mississippi State *	43-22
23. Coastal Carolina	50-16
24. Pepperdine	41-23
25. South Carolina *	41-23

LSU record vs. Baseball America Top 25: 9-14

**Collegiate Baseball**

1. Texas	56-16
2. Florida	48-23
3. Arizona State *	42-25
4. Baylor	46-24
5. Tulane *	56-12
6. Nebraska	57-15
7. Oregon State	46-12
8. Tennessee *	46-21
9. Cal State Fullerton	46-18
10. Georgia Tech	45-19
11. Ole Miss *	49-20
12. Arizona	39-21
13. Clemson	43-23
14. Miami (Fla.)	41-19-1
15. Florida State	53-20
16. Rice *	45-19
17. Southern California	41-22
18. Long Beach State	37-22
<b>19. LSU</b>	<b>40-22</b>
20. Alabama *	40-23
21. North Carolina	41-19-1
22. College of Charleston	48-15
23. Pepperdine	41-23
24. UL-Lafayette	48-19
25. Coastal Carolina	50-16
26. South Carolina *	41-23
27. Wichita State	51-24
28. Creighton	48-17
29. TCU	41-20
30. St. John's	41-18

LSU record vs. Collegiate Baseball Top 30: 7-12

**Sports Weekly/ESPN**

1. Texas	56-16
2. Florida	48-23
3. Tulane *	56-12
4. Baylor	46-24
5. Arizona State *	42-25
6. Nebraska	57-15
7. Oregon State	46-12
8. Cal State Fullerton	46-18
9. Tennessee *	46-21
10. Georgia Tech	45-19
11. Rice *	45-19
12. Ole Miss *	48-20
13. Miami (Fla.)	41-19-1
14. Florida State	53-20
15. Southern California	41-22
16. Clemson	43-23
17. Arizona	39-21
<b>18. LSU</b>	<b>40-22</b>
19. Mississippi State *	42-22
20. Long Beach State	37-22
21. South Carolina *	41-23
22. North Carolina	41-19-1
23. UL-Lafayette	48-19
24. Alabama *	40-23
25. College of Charleston	48-15

LSU record vs. ESPN/Sports Weekly Top 25: 9-14

\* - 2005 LSU opponent



## INTRO

## THIS IS LSU

## PREVIEW

## TIGERS

## COACHES

## REVIEW

## HISTORY

## RECORDS

## LSU

## Team Game Highs

## Batting

At bats:	49	vs Alabama (Apr 03, 2005)
Runs scored:	20	vs Arizona State (Mar 13, 2005)
Hits:	20	vs Nicholls State (Feb 12, 2005)
	20	vs Arizona State (Mar 13, 2005)
RBI's:	18	vs Nicholls State (Feb 12, 2005)
	18	vs Arizona State (Mar 13, 2005)
Doubles:	6	vs Arkansas-Little Rock (Feb 20, 2005)
	6	vs Alabama (Apr 03, 2005)
	6	vs Tulane (Apr 19, 2005)
Triples:	3	vs New Orleans (Mar 29, 2005)
Home runs:	6	vs Arizona State (Mar 13, 2005)
Total bases:	45	vs Arizona State (Mar 13, 2005)
Walks:	11	vs Western Illinois (Mar 12, 2005)
Strikeouts:	14	vs RICE (Jun 04, 2005)
Sac hits:	3	vs Nicholls State (Apr 05, 2005)
Sac flies:	2	vs Alabama-Birmingham (Mar 04, 2005)
	2	vs Vanderbilt (Apr 30, 2005)
Stolen bases:	3	vs Georgia (Mar 18, 2005)
	3	vs New Orleans (May 18, 2005)
Hit by pitch:	4	vs Northwestern La. (Jun 06, 2005)
Caught stealing:	2	vs Auburn (Mar 26, 2005)
	2	vs Rice (Apr 06, 2005)
Runners LOB:	15	vs Alabama (Apr 03, 2005)
Hit into DP:	4	vs Southern (May 03, 2005)

## Fielding

Putouts:	39	vs New Orleans (May 18, 2005)
Assists:	19	vs Auburn (Mar 25, 2005)
Errors:	6	vs New Orleans (Mar 29, 2005)
Passed balls:	1	(4 games )
DPs turned:	3	(5 games )

## Pitching

Innings pitched:	13.0	vs New Orleans (May 18, 2005)
Runs allowed:	14	vs Ole Miss (Apr 15, 2005)
Earned runs:	14	vs Ole Miss (Apr 15, 2005)
Walks allowed:	11	vs New Orleans (May 18, 2005)
Strikeouts:	13	vs Nicholls State (Feb 14, 2005)
	13	vs New Orleans (May 18, 2005)
Hits allowed:	18	vs Ole Miss (Apr 15, 2005)
Doubles allowed:	7	vs Ole Miss (Apr 15, 2005)
Triples allowed:	1	(7 games )
Homers allowed:	3	vs South Carolina (Apr 10, 2005)
Wild pitches:	3	vs RICE (Jun 04, 2005)
Hit batters:	6	vs Tulane (Apr 19, 2005)

## Individual Game Highs

## Batting

At bats:	7	Bruce Sprowl vs New Orleans (May 18, 2005)
Runs scored:	4	(8 games )
Hits:	5	Ryan Patterson vs Tennessee (May 14, 2005)
RBI's:	6	Jordan Mayer vs Nicholls State (Feb 12, 2005)
Doubles:	2	(11 games )
Triples:	1	(14 games )
Home runs:	2	(4 games )
Total bases:	9	(7 games )
Walks:	3	(6 games )
Strikeouts:	4	Jordan Mayer vs Auburn (Mar 26, 2005)
	4	Matt Liuzza vs RICE (Jun 04, 2005)
Sac hits:	2	Jordan Mayer vs Nicholls State (Apr 05, 2005)
Sac flies:	2	Blake Gill vs Alabama-Birmingham (Mar 04, 2005)
Stolen bases:	2	Blake Gill vs Arkansas (Apr 23, 2005)
	2	Derek Hebert vs Vanderbilt (May 01, 2005)
Hit by pitch:	2	Brad Bass vs Arkansas-Little Rock (Feb 20, 2005)
Caught stealing:	2	Bruce Sprowl vs Auburn (Mar 26, 2005)
Runners LOB:	8	Dustin Weaver vs Tennessee (May 26, 2005)

## Fielding

Putouts:	15	Will Harris vs Nicholls State (Feb 11, 2005)
Assists:	8	Michael Hollander vs Auburn (Mar 25, 2005)
	8	Michael Hollander vs Alabama (Apr 01, 2005)
	8	Derek Hebert vs Tennessee (May 26, 2005)
Errors:	4	Michael Hollander vs New Orleans (Mar 29, 2005)
Passed balls:	1	(4 games )

## Pitching

Innings pitched:	9.0	(8 games )
Runs allowed:	8	Greg Smith vs RICE (Jun 04, 2005)
Earned runs:	6	(5 games )
Walks allowed:	5	Chris Cahill vs Arkansas-Little Rock (Feb 20, 2005)
Strikeouts:	9	Greg Smith vs Nicholls State (Feb 14, 2005)
	9	Greg Smith vs Auburn (Mar 27, 2005)
	9	Jason Determann vs RICE (Jun 06, 2005)
Hits allowed:	11	Lane Mestepey vs Arkansas (Apr 22, 2005)
	11	Jason Determann vs RICE (Jun 06, 2005)
Doubles allowed:	5	Lane Mestepey vs Arkansas (Apr 22, 2005)
Triples allowed:	1	(7 games )
Homers allowed:	2	(4 games )
Wild pitches:	2	Chase Dardar vs Arkansas-Little Rock (Feb 19, 2005)
	2	Jordan Faircloth vs RICE (Jun 04, 2005)
Hit batters:	4	Brandon Nall vs Tulane (Apr 19, 2005)

## Inning-by-Inning Summary

	1	2	3	4	5	6	7	8	9	EX	Total
LSU	60	41	60	52	69	33	55	52	13	2	437
Opponents	43	47	33	32	28	31	32	35	12	1	294

## Win-Loss Summary

Total	40-22	Opp. scores first	16-17
Conference	18-12	After 6 leading	32-3
Non-Conf	22-10	After 6 trailing	4-18
Home	23-13	After 6 tied	4-1
Away	15-7	After 7 leading	34-2
Neutral	2-2	After 7 trailing	3-19
Day	22-11	After 7 tied	3-1
Night	18-11	After 8 leading	37-0
vs Left	16-6	After 8 trailing	0-20
vs Right	24-16	After 8 tied	3-2
1-Run games	5-4	Hit 0 home runs	9-11
2-Run games	7-6	Hit 1 home run	13-8
5+Run games	20-6	Hit 2+ home runs	18-3
Extra inns	1-1	Opponent 0 home runs	24-10
Shutouts	3-1	Opponent 1 home run	14-7
Scoring 0-2 runs	0-10	Opponent 2+ HRs	2-5
Scoring 3-5 runs	7-9	Made 0 errors	14-6
Scoring 6-9 runs	18-3	Made 1 error	15-7
Scoring 10+ runs	15-0	Made 2+ errors	11-9
Opponent 0-2 runs	15-1	Opp. made 0 errors	7-11
Opponent 3-5 runs	17-8	Opp. made 1 error	10-4
Opponent 6-9 runs	7-11	Opp. made 2+ errors	23-7
Opponent 10+ runs	1-2	Out-hit opponent	32-4
Scored in 1st inning	20-4	Out-hit by opponent	6-14
Scores first	24-5	Hits are tied	2-4

## Record when team scores:

Runs	0	1	2	3	4	5	6	7	8	9	10+
W-L	0-1	0-6	0-3	3-2	2-4	2-3	6-0	5-1	4-2	3-0	15-0

## Record when opponent scores:

Runs	0	1	2	3	4	5	6	7	8	9	10+
W-L	3-0	3-0	9-1	8-1	3-2	6-5	3-3	1-3	2-0	1-5	1-2

## Record when leading after:

Inn.	1	2	3	4	5	6	7	8
W-L	15-4	21-3	25-5	29-5	31-3	32-3	34-2	37-0

**Record when trailing after:**

Inn.	1	2	3	4	5	6	7	8
W-L	9-9	13-16	6-14	7-16	6-15	4-18	3-19	0-20

**Record when tied after:**

Inn.	1	2	3	4	5	6	7	8
W-L	16-9	6-3	9-3	4-1	3-4	4-1	3-1	3-2

**Longest winning streak****7****Longest losing streak****3****Home attendance** 270300 (36 dates avg = 7508)**Away attendance** 126029 (26 dates avg = 4847)**Total attendance** 396329 (62 dates avg = 6392)**Multiple Hit Games**

	2	3	4	5+	Tot
43 Nick Stavinocha	21	11	1	-	33
12 Ryan Patterson	18	6	3	1	28
21 Clay Harris	18	5	4	-	27
3 Blake Gill	14	5	2	-	21
14 Matt Liuzza	9	2	-	-	11
24 Bruce Sprowl	8	2	-	-	10
5 Chris Jackson	8	2	-	-	10
2 Derek Hebert	7	2	-	-	9
11 Jordan Mayer	9	-	-	-	9
40 Quinn Stewart	3	2	-	-	5
7 Michael Hollander	3	2	-	-	5
25 Will Harris	4	1	-	-	5

9 Dustin Weaver	3	1	-	-	4
16 J.P. Padron	1	-	-	-	1
32 Rhett Buteau	1	-	-	-	1
4 Bryan Harris	1	-	-	-	1
<b>Team</b>	<b>128</b>	<b>41</b>	<b>10</b>	<b>1</b>	<b>180</b>

**Multiple RBI Games**

	2	3	4	5+	Tot
43 Nick Stavinocha	9	5	3	1	18
21 Clay Harris	7	5	2	1	15
12 Ryan Patterson	6	6	1	1	14
3 Blake Gill	6	4	-	1	11
11 Jordan Mayer	5	2	-	1	8
14 Matt Liuzza	6	1	-	-	7
9 Dustin Weaver	4	1	-	-	5
40 Quinn Stewart	3	-	-	-	3
7 Michael Hollander	2	1	-	-	3
25 Will Harris	3	-	-	-	3
2 Derek Hebert	3	-	-	-	3
5 Chris Jackson	2	-	1	-	3
4 Bryan Harris	1	-	-	-	1
32 Rhett Buteau	1	-	-	-	1
24 Bruce Sprowl	-	1	-	-	1
<b>Team</b>	<b>58</b>	<b>26</b>	<b>7</b>	<b>5</b>	<b>96</b>

**Hitting Streaks**

	Longest	Current
21 Clay Harris	15	-
12 Ryan Patterson	15	4
43 Nick Stavinocha	13	7
5 Chris Jackson	12	-
7 Michael Hollander	10	-
11 Jordan Mayer	9	2
40 Quinn Stewart	8	-
25 Will Harris	6	2
3 Blake Gill	6	1
14 Matt Liuzza	5	1
24 Bruce Sprowl	5	2
2 Derek Hebert	5	-
32 Rhett Buteau	4	-
9 Dustin Weaver	3	-
4 Bryan Harris	2	1
16 J.P. Padron	2	1
38 Brad Bass	1	-
54 Steve Broschofsky	1	1

**Starting Lineup by Position**

(Team W-L record when starter)

**Pitcher**

46 Lane Mestepey	17	(9-8)
27 Greg Smith	16	(11-5)
13 Clay Dirks	15	(11-4)
35 Justin Meier	5	(3-2)
8 Brandon Nall	4	(2-2)
23 Chase Dardar	2	(2-0)
41 Chris Cahill	1	(1-0)
34 Eric English	1	(1-0)
33 Jason Determann	1	(0-1)

**Catcher**

14 Matt Liuzza	45	(28-17)
9 Dustin Weaver	17	(12-5)

**First Base**

25 Will Harris	42	(28-14)
3 Blake Gill	17	(10-7)
11 Jordan Mayer	3	(2-1)

**Second Base**

21 Clay Harris	61	(40-21)
5 Chris Jackson	1	(0-1)

**Third Base**

5 Chris Jackson	27	(17-10)
3 Blake Gill	15	(9-6)
4 Bryan Harris	10	(8-2)
16 J.P. Padron	5	(4-1)
2 Derek Hebert	4	(2-2)
7 Michael Hollander	1	(0-1)

**Shortstop**

7 Michael Hollander	37	(27-10)
2 Derek Hebert	25	(13-12)

**Left Field**

12 Ryan Patterson	34	(20-14)
40 Quinn Stewart	24	(16-8)
9 Dustin Weaver	3	(3-0)
24 Bruce Sprowl	1	(1-0)

**Center Field**

24 Bruce Sprowl	34	(20-14)
12 Ryan Patterson	27	(19-8)
32 Rhett Buteau	1	(1-0)

**Right Field**

43 Nick Stavinocha	60	(38-22)
40 Quinn Stewart	2	(2-0)

**Designated Hitter**

11 Jordan Mayer	28	(16-12)
3 Blake Gill	20	(14-6)
40 Quinn Stewart	7	(5-2)
9 Dustin Weaver	6	(5-1)
21 Clay Harris	1	(0-1)

**Starting Lineup by Lineup Spot**

(Team W-L record when starter)

**Leadoff**

24 Bruce Sprowl	26	(17-9)
5 Chris Jackson	20	(13-7)
7 Michael Hollander	13	(10-3)
3 Blake Gill	2	(0-2)
4 Bryan Harris	1	(0-1)

**2nd Spot**

3 Blake Gill	33	(22-11)
12 Ryan Patterson	17	(11-6)
11 Jordan Mayer	7	(4-3)
5 Chris Jackson	1	(0-1)

4 Bryan Harris	1	(1-0)
21 Clay Harris	1	(0-1)
40 Quinn Stewart	1	(1-0)
14 Matt Liuzza	1	(1-0)

**3rd Spot**

12 Ryan Patterson	44	(28-16)
3 Blake Gill	13	(9-4)
14 Matt Liuzza	3	(2-1)
43 Nick Stavinocha	1	(1-0)
21 Clay Harris	1	(0-1)

**Cleanup**

21 Clay Harris	34	(25-9)
43 Nick Stavinocha	27	(15-12)
3 Blake Gill	1	(0-1)

**5th Spot**

21 Clay Harris	26	(15-11)
43 Nick Stavinocha	25	(16-9)
25 Will Harris	4	(3-1)
4 Bryan Harris	3	(3-0)
14 Matt Liuzza	2	(2-0)
11 Jordan Mayer	1	(1-0)
9 Dustin Weaver	1	(0-1)

**6th Spot**

14 Matt Liuzza	19	(11-8)
25 Will Harris	13	(9-4)
11 Jordan Mayer	13	(8-5)
40 Quinn Stewart	5	(3-2)
3 Blake Gill	3	(2-1)
9 Dustin Weaver	3	(3-0)
7 Michael Hollander	2	(1-1)
43 Nick Stavinocha	2	(2-0)
4 Bryan Harris	1	(1-0)
24 Bruce Sprowl	1	(0-1)

**7th Spot**

40 Quinn Stewart	15	(11-4)
9 Dustin Weaver	10	(9-1)
25 Will Harris	7	(5-2)
11 Jordan Mayer	7	(3-4)
5 Chris Jackson	7	(4-3)
24 Bruce Sprowl	5	(2-3)
43 Nick Stavinocha	4	(3-1)
2 Derek Hebert	4	(2-2)
14 Matt Liuzza	2	(1-1)
7 Michael Hollander	1	(0-1)

**8th Spot**

25 Will Harris	17	(11-6)
14 Matt Liuzza	14	(10-4)
2 Derek Hebert	11	(5-6)
9 Dustin Weaver	9	(6-3)
11 Jordan Mayer	3	(2-1)
16 J.P. Padron	2	(2-0)
7 Michael Hollander	2	(2-0)
24 Bruce Sprowl	1	(1-0)
43 Nick Stavinocha	1	(1-0)
4 Bryan Harris	1	(0-1)
40 Quinn Stewart	1	(0-1)

**9th Spot**

7 Michael Hollander	20	(14-6)
2 Derek Hebert	14	(8-6)
40 Quinn Stewart	11	(8-3)
14 Matt Liuzza	4	(1-3)
4 Bryan Harris	3	(3-0)
9 Dustin Weaver	3	(2-1)
16 J.P. Padron	3	(2-1)
24 Bruce Sprowl	2	(1-1)
32 Rhett Buteau	1	(1-0)
25 Will Harris	1	(0-1)

## INTRO

## THIS IS LSU

## PREVIEW

## TIGERS

## COACHES

## REVIEW

## HISTORY

## RECORDS

## LSU

## Eastern Division

	SEC		OVERALL	
	W-L	PCT.	W-L	PCT.
#Florida	20-10	.667	48-23	.676
Tennessee	18-11	.621	46-21	.687
South Carolina	16-14	.533	41-23	.641
Vanderbilt	13-17	.433	34-21	.618
Georgia	12-17	.414	30-25	.545
Kentucky	7-22	.241	29-27	.518

## Western Division

	SEC		OVERALL	
	W-L	PCT.	W-L	PCT.
&LSU	18-12	.600	40-22	.645
&Ole Miss	18-12	.600	48-20	.706
Alabama	17-13	.567	40-23	.635
%Miss. State	13-16	.448	42-22	.656
Auburn	13-17	.433	34-26	.567
Arkansas	13-17	.433	39-22	.639

# - Overall SEC Champion and Eastern Division Champion

& - Western Division Co-Champion

% - SEC Tournament Champion



The Tigers won 13 of their final 17 league games to claim the 2005 SEC Western Division title.

## Batting

Team	AVG	G	AB	R	H	2B	3B	HR	RBI	TB	SLG%	BB	HBP	SO	GDP	OB%	SF	SH	SB	ATT	PO	A	E	FLD%
Tennessee	.331	67	2384	532	788	157	19	68	487	1187	.498	259	78	328	44	.409	32	52	112	134	1756	751	73	.972
Ole Miss	.321	68	2361	501	759	144	14	81	463	1174	.497	267	59	382	48	.398	39	35	46	64	1801	662	65	.974
Arkansas	.303	61	2119	400	643	133	10	53	368	955	.451	214	74	386	38	.382	32	33	108	135	1621	696	87	.964
Kentucky	.298	56	1881	397	561	113	19	39	344	829	.441	294	65	430	31	.405	31	56	72	95	1462	699	109	.952
Miss. State	.297	64	2227	382	662	115	16	34	346	911	.409	226	51	422	53	.371	28	13	35	48	1675	687	76	.969
LSU	.297	62	2223	437	660	133	14	80	396	1061	.477	255	52	368	50	.379	23	22	37	49	1671	726	76	.969
Auburn	.293	60	2069	356	607	118	17	46	326	897	.434	243	49	416	34	.377	25	19	76	96	1605	680	83	.965
Florida	.293	71	2458	511	720	113	7	85	450	1102	.448	331	79	515	53	.391	25	40	67	94	1912	836	100	.965
Vanderbilt	.291	55	1915	298	557	86	8	38	271	773	.404	168	57	291	25	.362	18	33	95	120	1487	548	66	.969
Alabama	.280	63	2121	378	594	105	18	57	334	906	.427	236	78	419	47	.369	26	40	72	96	1685	623	84	.965
S. Carolina	.278	64	2191	404	609	125	13	73	376	979	.447	205	42	429	25	.347	30	42	57	71	1693	576	67	.971
Georgia	.265	55	1843	289	489	87	10	45	265	731	.397	218	52	395	35	.356	18	24	59	97	1461	556	65	.969

## Pitching

Team	ERA	W	L	G	CG	SHO	CBO	SV	IP	H	R	ER	BB	SO	2B	3B	HR	AB	B/Avg	WP	HBP	BK	SFA	SHA
Vanderbilt	3.38	34	21	55	3	5	4	16	495.2	431	223	186	189	514	93	5	26	1848	.233	36	55	3	14	34
Miss. State	3.51	42	22	64	5	3	1	12	558.1	569	274	218	199	432	87	17	39	2153	.264	39	41	8	13	29
Tennessee	3.61	46	21	67	10	6	4	14	585.1	535	291	235	236	568	101	6	45	2216	.241	40	39	7	18	31
Ole Miss	3.67	48	20	68	4	5	3	18	600.1	596	283	245	196	562	84	6	46	2301	.259	35	40	5	12	36
S. Carolina	3.78	41	23	64	2	5	4	15	564.1	543	274	237	190	491	88	9	47	2130	.255	42	49	5	18	48
LSU	3.86	40	22	62	8	3	0	14	557.0	566	294	239	177	428	118	7	36	2146	.264	31	59	6	18	35
Auburn	3.89	34	26	60	1	2	1	21	535.0	547	291	231	169	389	103	8	39	2054	.266	41	41	4	17	38
Alabama	3.93	40	23	63	4	3	2	13	561.2	512	294	245	222	569	93	12	46	2105	.243	48	63	13	17	41
Florida	3.98	48	23	71	3	2	2	17	637.1	682	342	282	194	504	113	7	47	2467	.276	29	38	9	26	44
Arkansas	4.03	39	22	61	3	2	2	14	540.1	552	300	242	196	371	82	5	52	2087	.264	41	57	5	15	29
Georgia	4.88	30	25	55	1	1	1	14	487.0	533	301	264	184	449	96	8	34	1914	.278	53	35	4	15	30
Kentucky	5.23	29	27	56	3	1	1	10	487.1	581	367	283	192	288	106	14	55	1972	.295	25	54	2	28	32

## Fielding

Team	C	PO	A	E	FLD%	DPs	SBA	CSB	SBA%	PB	CI
Ole Miss	2528	1801	662	65	.974	62	60	21	.741	8	2
Tennessee	2580	1756	751	73	.972	49	53	21	.716	9	4
S. Carolina	2336	1693	576	67	.971	53	52	19	.732	9	0
LSU	2473	1671	726	76	.969	64	44	8	.846	4	0
Miss. State	2438	1675	687	76	.969	50	68	24	.739	14	1
Georgia	2082	1461	556	65	.969	51	53	15	.779	9	0
Vanderbilt	2101	1487	548	66	.969	44	58	16	.784	13	0
Auburn	2368	1605	680	83	.965	46	65	35	.650	17	1
Florida	2848	1912	836	100	.965	72	41	40	.506	9	1
Alabama	2392	1685	623	84	.965	49	71	30	.703	9	0
Arkansas	2404	1621	696	87	.964	48	44	32	.579	11	1
Kentucky	2270	1462	699	109	.952	54	31	20	.608	11	2

## Individual Leaders

### Batting Leaders

#### Batting Average

Chase Headley, UT	.387
Brian Pettway, UM	.383
Eli Iorg, UT	.381
Mike Baxter, VU	.374
Nick Stavinotha, LSU	.370
Ryan Patterson, LSU	.369

#### Slugging Pct.

Ryan Patterson, LSU	.719
Steve Pearce, SC	.703
Matt LaPorta, UF	.698
Brian Pettway, UM	.692
Chase Headley, UT	.689
Nick Stavinotha, LS	.677

#### On Base Pct.

Chase Headley, UT	.530
Gabe Scott, UA	.494
Karl Amonite, AU	.469
Mike Baxter, VU	.468
Jeff Corsaletti, UF	.454
Brian Pettway, UM	.453
Michael Bertram, UK	.453
Ryan Patterson, LSU	.448

#### Runs Scored

Chase Headley, UT	82
Adam Davis, UF	75
Matt LaPorta, UF	75
Ryan Patterson, LSU	74
Josh Alley, UT	70

#### Hits

Brian Pettway, UM	102
Jeff Corsaletti, UF	100
Chris Coghlan, UM	99
Eli Iorg, UT	96
Nick Stavinotha, LSU	95
Eric King, UT	92
Ryan Patterson, LSU	92
Clay Harris, LSU	88

#### Runs Batted In

Matt LaPorta, UF	79
Eli Iorg, UT	72
J.P. Arencibia, UT	71
Stephen Head, UM	68
Brian Pettway, UM	67
Chase Headley, UT	65
Nick Stavinotha, LSU	65

#### Doubles

Karl Amonite, AU	25
Chase Headley, UT	24
Ryan Patterson, LSU	23
Nick Stavinotha, LSU	23
Chris Coghlan, UM	22
Clay Harris, LSU	20

#### Triples

Clete Thomas, AU	6
Michael Campbell, SC	5
Antone DeJesus, UK	5
Billy Grace, UK	4
Jeff Butts, MS	4
Morrow Thomley, UA	4
John Shelby, UK	4
Joey Side, UG	4
Eli Iorg, UT	4
Brad Jones, MS	4
Eric King, UT	4

#### Home Runs

Matt LaPorta, UF	26
Steve Pearce, SC	21
Brian Pettway, UM	21

Ryan Patterson, LSU	20
Stephen Head, UM	18
Nick Stavinotha, LSU	18

#### Total Bases

Matt LaPorta, UF	185
Brian Pettway, UM	184
Ryan Patterson, LSU	179
Nick Stavinotha, LSU	174
Eli Iorg, UT	168

#### Walks

Chase Headley, UT	63
Josh Alley, UT	54
Evan Bush, UA	51
Jeff Corsaletti, UF	50
Brian Jeroloman, UF	50

#### Stolen Bases

Eli Iorg, UT	27
Mike Baxter, VU	26
Josh Alley, UT	25
Tyler Johnstone, AU	24
Adam Davis, UF	24

### Pitching Leaders

#### ERA

John Madden, AU	1.77
Luke Hochevar, UT	2.26
Jason Determann, LSU	2.30
Stephen Head, UM	2.54
Greg Smith, LSU	2.60

#### Opposing Batting Avg.

David Robertson, UA	.183
Luke Hochevar, UT	.204
T.J. Large, UA	.206
David Price, VU	.207
Jensen Lewis, VU	.218

#### Innings pitched

Luke Hochevar, UT	139.2
James Adkins, UT	127.1
Charley Boyce, AR	122.1
Zac McCamie, SC	115.2
Aaron Rawl, SC	115.1

#### Batters Struck Out

Luke Hochevar, UT	154
James Adkins, UT	135
Mark Holliman, UM	120
Matt Maloney, UM	111
Zac McCamie, SC	108

#### Wins

Luke Hochevar, UT	15
Charley Boyce, AR	11
Alan Horne, UF	10
Greg Smith, LSU	10
Clay Dirks, LSU	10
James Adkins, UT	10

#### Saves

Michael Nix, AU	13
Brent Marsh, SC	11
Connor Falkenbach, UF	9
David Robertson, UA	8
Sean Watson, UT	8
Stephen Head, UM	8
Ryan Rote, VU	8
John Madden, AU	7
Darren O'Day, UF	7
Jason Determann, LSU	7

#### Runners Picked Off

Ed Easley, MS	9
Zac McCamie, SC	8
Greg Smith, LSU	6
Thomas Berkery, MS	5
Wade LeBlanc, UA	5
Brent Carter, UA	4

## 2005 All-SEC Team

(as selected by the league coaches)

### First Team

1B - Matt LaPorta, Florida  
 2B - Adam Davis, Florida  
 3B - Chase Headley, Tennessee  
 SS - Steven Tolleson, South Carolina  
 C - Josh Bell, Auburn  
 OF - Ryan Patterson, LSU  
 OF - Brian Pettway, Ole Miss  
 OF - Eli Iorg, Tennessee  
 OF - Gabe Scott, Alabama  
 DH - Stephen Head, Ole Miss  
 P - Luke Hochevar, Tennessee  
 P - Greg Smith, LSU  
 RP - John Madden, Auburn

### Second Team

1B - Steve Pearce, South Carolina  
 2B - John Shelby, Kentucky  
 3B - Chris Coghlan, Ole Miss  
 SS - Justin Tordi, Florida  
 C - Brian Jeroloman, Florida  
 OF - Jeff Corsaletti, Florida  
 OF - Clete Thomas, Auburn  
 OF - Nick Stavinotha, LSU  
 DH - Blake Gill, LSU  
 P - Clay Dirks, LSU  
 P - Jensen Lewis, Vanderbilt  
 RP - Connor Falkenbach, Florida

## 2005 Freshman All-SEC Team

(as selected by the league coaches)

1B - Justin Henry, Ole Miss  
 2B - Ryan Wilkes, Kentucky  
 2B - Cale Iorg, Alabama  
 3B - Brandon McArthur, Florida  
 3B - Chris Jackson, LSU  
 SS - Zack Cozart, Ole Miss  
 C - J.P. Arencibia, Tennessee  
 OF - Julio Borbon, Tennessee  
 OF - Antone DeJesus, Kentucky  
 OF - Clint Arnold, Arkansas  
 DH - Jordan Mayer, LSU  
 DH - Joshua Fields, Georgia  
 P - James Adkins, Tennessee  
 P - Nick Schmidt, Arkansas  
 RP - David Robertson, Arkansas

## 2005 SEC All-Tournament Team

(as selected by the media)

1B - Matt LaPorta, Florida  
 2B - Jeffrey Rea, Miss. State  
 3B - Neil Giesler, South Carolina  
 SS - Zack Cozart, Ole Miss  
 C - J.P. Arencibia, Tennessee  
 DH - Justin Henry, Ole Miss  
 OF - Brian Pettway, Ole Miss  
 OF - Jeff Butts, Miss. State  
 OF - Jeff Corsaletti, Florida  
 P - Mark Holliman, Ole Miss  
 P - Todd Doolittle, Miss. State

Most Valuable Player - Jeff Butts, Miss. State

SEC Tournament Championship Game  
 Final Score: Miss. State 4, Ole Miss 1

INTRO

THIS IS LSU

PREVIEW

TIGERS

COACHES

REVIEW

HISTORY

RECORDS

LSU

# The **Early Years**

INTRO

THIS IS LSU

PREVIEW

TIGERS

COACHES

REVIEW

HISTORY

RECORDS

LSU



LSU's 1939 SEC Champions

Louisiana State University has a colorful 113-year (110 seasons) baseball history which began with the first team in 1893 and has continued uninterrupted since 1905.

Although baseball was played at LSU prior to 1893, no contests had been scheduled with any clubs outside of Baton Rouge. The team of 1892 won all of its games against local competition.

On May 13, 1893, in connection with a military field day, LSU was engaged in its first intercollegiate athletic contest and defeated the nine from Tulane University.

That was the only game of 1893 and captain E.B. Young, in selecting materials for uniforms to be used for the May 13 contest, chose the colors of Old Gold and Purple. The baseball squad of 1893 had the honor of first wearing the colors that later were adopted as the official University colors.

In 1904, a game was scheduled to start the year against a local professional club. That game, however, was cancelled when the Tiger captain and manager resigned

upon the refusal of the university president to grant permission for the cadets to attend the contest. The team disbanded and no further contests were played that year.

In 1915 C.C. "Doc" Stroud took over as Tiger coach and eventually became the first man to lead LSU for more than two seasons. In 1919 Stroud led LSU to a 12-4 campaign, a mark that had been bettered only one time before and would not be surpassed again until 1936. In that 1919 season, the Tigers had a fine young pitcher named Tom Staples who threw a perfect game in a 9-0 win over Louisiana College. He also pitched and won both games of a doubleheader that same year.

In 1927 Harry Rabenhorst was named head coach and served in that capacity until 1956, with the exception of a three-year period from 1943-45. During that three-year span, A.L. Swanson was the Tigers' field manager. In Swanson's first year, the Tigers lost their first three games of the season, but bounced back to win 12 of the next 16 and LSU's second SEC championship.



INTRO
THIS IS LSU
PREVIEW
TIGERS
COACHES
REVIEW
HISTORY
RECORDS
LSU

The first SEC title came back in 1939 under Rabenhorst. The '39 team was one of LSU's best as it posted a 22-5 record for an .815 winning percentage. The team was led by first baseman Paul Brotherton, outfielder Ken Kavanaugh, Sr. and pitcher Jesse Danna, and had a winning streak of 13 games before losing to Minnesota in a swing through the Western (Big 10) Conference.

Besides the 1939 and 1943 championships, LSU also won conference titles in 1946 - under Rabenhorst - and in 1961 under Ray Didier, but not again until 1975 under Jim Smith. During Smith's tenure, however, the Tigers won or tied for the SEC Western Division title on three occasions.

The 1975 team became the first LSU squad to participate in the NCAA Tournament, as the Tigers played in the South Regional at Starkville, Miss. LSU won its first regional game over Murray State, but was eliminated from the tournament after consecutive losses to Florida State and Miami (Fla.).

LSU coaches in the early years supplemented their collegiate schedules with competition against profes-

sional opponents. This gave the Tigers excellent chances to gain experience, but rare chances for victory. Among the Tigers' most noteworthy losses was a 17-7 defeat at the hands of the Chicago White Sox in 1925. Other pro opponents included the Detroit, Cleveland, New York and St. Louis major league teams, Indianapolis of the American Association, Nashville and New Orleans of the Southern Association, plus several teams from Louisiana's celebrated Class "C" Evangeline League.

Through the early years, numerous Tigers made it into the professional ranks. A.W. Baird in 1916 was the first Tiger known to have signed a pro contract. Since then, many players from LSU made their mark in the major leagues, including Walker Cress, Cincinnati Reds; Dave Madison, Detroit Tigers; Buddy Blair, Philadelphia Athletics; Mark Freeman, New York Yankees; Connie Ryan, Boston Braves; Alvin Dark, New York Giants; Joe Bill Adcock, Milwaukee Braves; Art Swanson, Pittsburgh Pirates; Mike Miley, California Angels; and Randy Wiles, Chicago White Sox.

Those and other outstanding players performed on a number of diamonds on the LSU campus. In 1929, the Tigers' home games were played on a field located on the Campanile Parade Grounds. In 1936, the playing field was located north of the football stadium and was equipped with wooden bleachers. In 1938, LSU baseball moved into what was later to be named Alex Box Stadium, the present home of the Fighting Tigers.

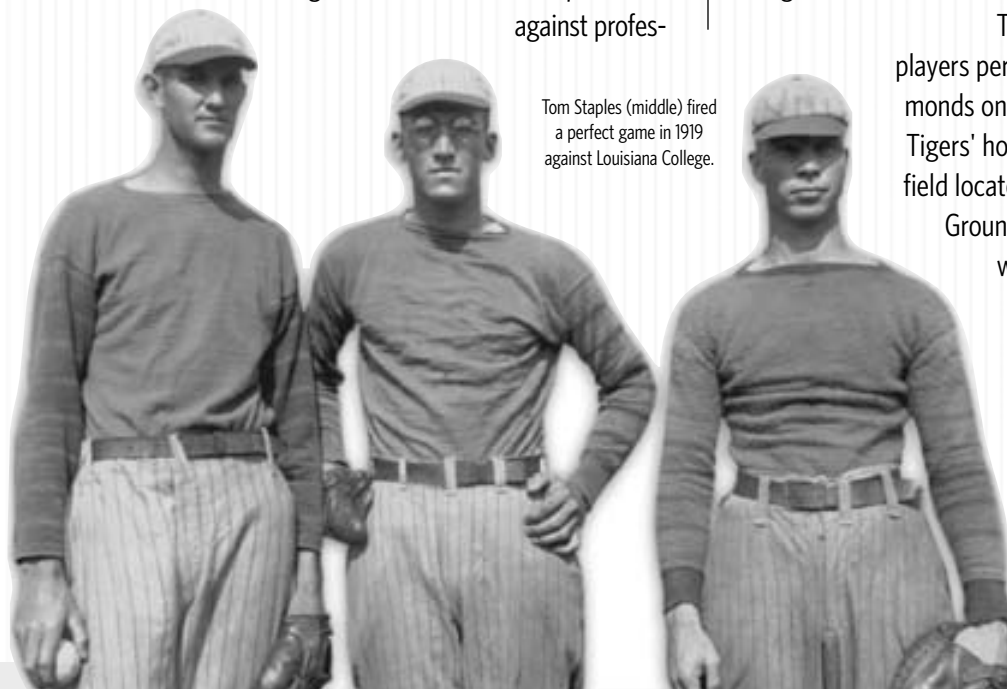

Tom Staples (middle) fired a perfect game in 1919 against Louisiana College.



Joe Bill Adcock enjoyed a 17-year big league career.



Venerable Alex Box Stadium has served as the Tigers' home since 1938.



LSU's 1961 SEC Champions

# The Bertman Years

## 1984-2001



**O**n July 18, 2000, LSU baseball coach Skip Bertman announced that the 2001 season would be his 18th and final at the helm of the Fighting Tigers, the team he had built into the nation's premier collegiate baseball squad.

To Skip Bertman, striving for excellence isn't just a catchy motto or slogan; it's how he has approached every task he has undertaken in his life -- from his playing days at the University of Miami, to his highly-successful 11-year stint as head baseball coach at Miami Beach High School, to his eight years as associate head coach at UM, to his tenure in Baton Rouge.

Bertman, who now serves as LSU's athletics director, led the Tigers to a sterling 870-330-3 mark (.724) from 1984-2001, giving him the highest winning percentage of any SEC baseball coach and the fourth-highest percentage among active coaches at the time of his retirement, trailing only Wichita State's Gene Stephenson, Gary Ward of Oklahoma State and Florida State's Mike Martin. Bertman, USC legend Rod Dedeaux and Augie Garrido of Texas are the only coaches to win five national championships.

In addition to the five national championships (1991, 1993, 1996, 1997, 2000) Bertman's LSU teams captured, the Tigers also claimed seven SEC championships, nine 50-win seasons, 11 CWS berths and six SEC Tournament championships.

Bertman's jersey #15 has been retired by LSU -- the first baseball number to receive that designation from the university -- and the street in front of Alex Box Stadium has been re-named Skip Bertman Drive. Bertman was inducted into the American Baseball Coaches Hall of Fame in January, 2003.

As much as LSU's dominance can be attributed to Bertman, the players have also had a huge part in that success. During Bertman's tenure at LSU, more than 100 players were drafted into professional baseball, with 37 Tigers reaching the major leagues. Bertman produced 11 first-team All-America performers, and more importantly, nearly 100 percent of those who played four or five years in the Tiger program earned their LSU degrees.

Bertman came to LSU after a highly successful eight-year stint at Miami, where he was associate head coach and pitching coach under Hall of Fame coach Ron Fraser. The Bertman-Fraser partnership produced 427 wins and five berths in the CWS, including the Hurricanes' first national championship in 1982. Bertman's recruiting also laid much of the groundwork for Miami's second national championship in 1985, which was Bertman's second year at LSU.

Bertman was also an accomplished international coach, serving as pitching coach under Stanford's Mark Marquess on the United States' gold-medal winning 1988 squad, then leading the USA to the bronze medal at the Centennial Olympic Games in Atlanta in 1996.



In addition to becoming an accomplished coach, Bertman has authored two books (*Coaching Youth League Baseball* and *Skip: The Man and the System*), produced a motivational video (*Motivation and Teamwork: Winning the Big One*), and has been a featured speaker and clinician at banquets, civic organizations and youth groups around the country.

Bertman's Era of Excellence as LSU's baseball coach has ended, but his service to the university continues on a more comprehensive level. On January 19, 2001, the LSU Board of Supervisors paved the way for another Bertman era, as the panel unanimously approved LSU Chancellor Mark Emmert's selection of Bertman to be the school's seventh permanent athletics director since LSU became a charter member of the Southeastern Conference in 1933. Bertman assumed his duties as athletics director on August 6, 2001.

As athletics director, Bertman oversees a 20-sport program that has brought home 43 national championships, more than any other SEC school. With a diverse and talented coaching staff as well as some of the best facilities in the nation, Bertman should have no trouble keeping the LSU program near the top of the heap both in the SEC and on the national stage.

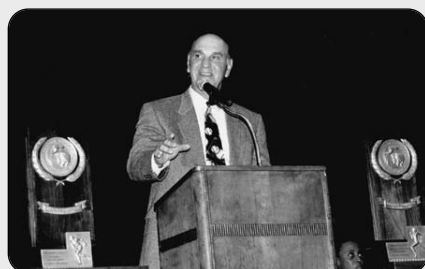

Skip Bertman was named LSU's athletics director on January 19, 2001.



Skip Bertman and his wife, Sandy, wave farewell to the Alex Box Stadium crowd after Bertman's final regular-season home game.



Skip Bertman's LSU program was characterized not only by winning championships, but also by its accessibility and courtesy to Tiger fans.



Two of the three men to win five College World Series titles: LSU's Skip Bertman and former Southern California coach Rod Dedeaux.

## LSU Superlatives Under Bertman

### Five NCAA College World Series Championships

1991, 1993, 1996, 1997, 2000

### 11 CWS Appearances

1986, 1987, 1989, 1990, 1991, 1993, 1994, 1996, 1997, 1998, 2000

### 16 NCAA Tournament Berths

1985, 1986, 1987, 1989, 1990, 1991, 1992, 1993, 1994, 1995, 1996, 1997, 1998, 1999, 2000, 2001

### Seven Southeastern Conference Championships

1986, 1990, 1991, 1992, 1993, 1996, 1997

### Six SEC Tournament Titles

1986, 1990, 1992, 1993, 1994, 2000

### Nine SEC Western Division Championships

1985, 1992, 1993, 1994, 1996, 1997, 1998, 2000, 2001

### Nine 50-Win Seasons

1986, 1989, 1990, 1991, 1992, 1993, 1996, 1997, 2000

INTRO

THIS IS LSU

PREVIEW

TIGERS

COACHES

REVIEW

HISTORY

RECORDS

LSU

INTRO

THIS IS LSU

PREVIEW

TIGERS

COACHES

REVIEW

HISTORY

RECORDS

LSU

## BERTMAN'S BIG LEAGUERS

Here are the former Skip Bertman-coached LSU Tigers who appeared on 2005 major league rosters:

PLAYER	YEARS AT LSU	MAJOR LEAGUE TEAM
Russ Springer, RHP	1987-89	Houston Astros
Keith Osik, C	1988-90	Washington Nationals
Paul Byrd, RHP	1989-91	Los Angeles Angels
Todd Walker, INF	1992-94	Chicago Cubs
Russ Johnson, INF	1992-94	New York Yankees
Brian Tallet, LHP	1998-00	Cleveland Indians
Randy Keisler, LHP	1998	Cincinnati Reds
Brad Hawpe, OF	1999-00	Colorado Rockies
Ryan Theriot, INF	1999-01	Chicago Cubs
Ryan Jorgensen, C	2000	Florida Marlins
Mke Fontenot, INF	2000-01	Chicago Cubs
Todd Linden, OF	2001	San Francisco Giants
Aaron Hill, INF	2001-03	Toronto Blue Jays

Bertman coached 24 other major leaguers during his LSU tenure, including All-Star outfielder Albert Belle and the No. 1 pick in the 1989 draft, pitcher Ben McDonald.

## BERTMAN YEAR-BY-YEAR

SEASON	OVERALL RECORD	SEC RECORD	NATIONAL FINISH
1984	32-23	12-12 (3rd, West)	NR
1985	41-18	17-7 (1st, West)	20th
1986	55-14	22-5 (1st)	5th
1987	49-19	12-10 (5th)	4th
1988	39-21	16-11 (5th)	NR
1989	55-17	18-9 (2nd)	3rd
1990	54-19	20-7 (1st)	3rd
1991	55-18	19-7 (1st)	1st
1992	50-16	18-6 (1st)	6th
1993	53-17-1	18-8-1 (1st)	1st
1994	46-20	21-6 (2nd)	7th
1995	47-18	17-12 (5th)	14th
1996	52-15	20-10 (1st)	1st
1997	57-13	22-7 (1st)	1st
1998	48-19	21-9 (2nd)	3rd
1999	41-24-1	18-11-1 (3rd)	14th
2000	52-17	19-10 (2nd)	1st
2001	44-22-1	18-12 (2nd)	9th
<b>Totals</b>	<b>870-330-3 (.724)</b>	<b>328-159-2 (.673)</b>	

Coach Bertman with actor Kevin Costner at the 2000 CWS.



Skip Bertman celebrates his first national title in 1991 (above) and his fifth national title in 2000 (below).



## THE BERTMAN FAMILY COACHING TREE

A look at some of Skip's former players and assistants in college baseball:

NAME	YEARS UNDER BERTMAN	CURRENT POSITION/OTHER POSITIONS
Smoke Laval	LSU Assistant, 1984-93	Head coach at LSU; former head coach at Louisiana-Monroe
Mike Bianco	Player at LSU, 1988-89	Head coach at Ole Miss; former head coach at McNeese St. and assistant at LSU
Jim Wells	G.A. at LSU, 1987-89	Head coach at Alabama; former head coach at Northwestern State
Mitch Gaspard	Player at LSU, 1985	Head coach at Northwestern State
Dan Canevari	LSU Assistant, 1991-2002	Former head coach at Southeastern Louisiana
Randy Davis	G.A. at LSU, 1988-90	Former head coach at Louisiana Tech and assistant at South Carolina
Ray Tanner	Olympic Assistant, 1996	Head coach at South Carolina; former head coach at North Carolina State
Dave Snow	Olympic Assistant, 1996	Former head coach at Long Beach State
Jerry Weinstein	Olympic Assistant, 1996	Former head coach at Sacramento City College

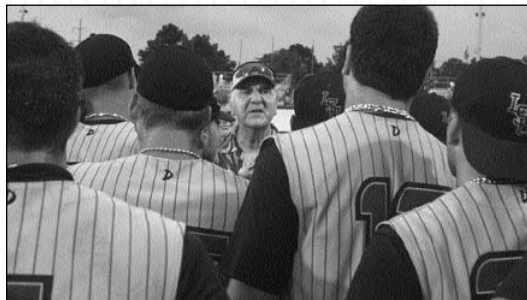

## YEAR-BY-YEAR STATISTICS OF BERTMAN'S LSU TEAMS

### Batting

YEAR (W-L-T)	G	AB	R	H	2B	3B	HR	RBI	SB-ATT	SLG	OBP	AVG
1984 (32-23-0)	55	1606	309	443	76	20	51	263	92-139	.443	NA	.276
1985 (41-18-0)	59	1883	412	557	102	17	63	343	108-145	.468	NA	.296
1986 (55-14-0)	69	2272	542	696	135	27	83	455	153-188	.499	NA	.306
1987 (49-19-0)	68	2178	509	619	104	18	76	434	156-208	.453	.425	.284
1988 (39-21-0)	60	1823	390	490	92	19	41	331	69-104	.408	.443	.269
1989 (55-17-0)	72	2424	566	723	144	26	62	494	113-142	.456	.461	.298
1990 (54-19-0)	73	2480	587	807	156	27	63	515	95-135	.486	.470	.325
1991 (55-18-0)	73	2366	547	488	138	18	85	488	84-123	.478	.446	.297
1992 (50-16-0)	66	2261	509	681	132	17	67	438	125-159	.464	.447	.301
1993 (53-17-1)	71	2385	603	737	152	37	85	527	122-151	.511	.414	.309
1994 (46-20-0)	66	2273	504	659	124	15	87	439	116-142	.473	.394	.290
1995 (47-18-0)	65	2259	506	680	146	21	81	458	95-128	.492	.397	.301
1996 (52-15-0)	67	2384	648	759	143	18	131	585	99-120	.558	.419	.318
1997 (57-13-0)	70	2509	673	791	146	11	188	632	71-99	.607	.412	.315
1998 (48-19-0)	67	2314	583	692	132	12	157	542	64-85	.570	.409	.299
1999 (41-24-1)	66	2317	556	699	122	14	104	502	77-101	.501	.406	.302
2000 (52-17-0)	69	2542	652	864	194	16	96	598	73-94	.542	.432	.340
2001 (44-22-1)	67	2372	574	754	137	10	98	514	90-115	.508	.417	.318

### Pitching

YEAR (W-L-T)	G	IP	CG	SHO	SV	H	R	ER	BB	SO	OBA	ERA
1984 (32-23-0)	55	433.0	12	3	10	439	272	199	206	359	.259	4.13
1985 (41-18-0)	59	484.2	10	3	9	452	273	221	245	442	.247	4.11
1986 (55-14-0)	69	579.0	10	5	17	511	303	245	291	541	.236	3.81
1987 (49-19-0)	68	577.1	13	8	14	502	266	197	223	552	.235	3.07
1988 (39-21-0)	60	497.2	20	1	11	437	262	199	292	519	.236	3.60
1989 (55-17-0)	72	629.0	10	5	20	546	326	254	278	655	.231	3.63
1990 (54-19-0)	73	630.1	13	5	12	631	324	264	249	555	.258	3.77
1991 (55-18-0)	73	621.0	5	6	19	613	330	253	259	626	.255	3.67
1992 (50-16-0)	66	574.2	9	3	12	508	261	222	185	518	.238	3.48
1993 (53-17-1)	71	620.0	15	7	7	586	318	257	246	511	.249	3.73
1994 (46-20-0)	66	589.2	6	1	13	567	356	295	274	520	.253	4.50
1995 (47-18-0)	65	579.0	9	4	10	517	323	261	245	623	.239	4.06
1996 (52-15-0)	67	601.0	8	10	13	549	283	226	233	635	.241	3.38
1997 (57-13-0)	70	621.0	7	3	13	653	380	319	206	682	.266	4.62
1998 (48-19-0)	67	588.1	5	4	14	613	365	287	232	646	.265	4.39
1999 (41-24-1)	66	580.0	8	2	12	651	402	329	212	591	.281	5.11
2000 (52-17-0)	69	619.2	4	6	16	661	375	305	241	574	.272	4.43
2001 (44-22-1)	67	595.2	6	2	12	640	388	314	279	446	.274	4.74

[INTRO](#)
[THIS IS LSU](#)
[PREVIEW](#)
[TIGERS](#)
[COACHES](#)
[REVIEW](#)
[HISTORY](#)
[RECORDS](#)
[LSU](#)

Skip Bertman had a .690 (29-13) winning percentage in College World Series games.



Warren Morris' ninth-inning homer lifted LSU to the 1996 CWS title.

### LSU's Final National Rankings

Year	Collegiate Baseball	Baseball America	ESPN/ Sports Weekly
1961	22		
1975	19		
1985	24	20	
1986	5	5	
1987	4	4	
1989	4	7	
1990	4	4	
1991	1	1	
1992	9	6	8
1993	1	1	1
1994	7	10	7
1995	18	15	14
1996	1	1	1
1997	1	1	1
1998	3	4	3
1999	14	16	16
2000	1	1	1
2001	10	9	9
2002	11	11	11
2003	7	5	6
2004	8	7	6
2005	19	18	18

### SEC Teams in the College World Series

TEAM	APP.	WON	LOST	PCT.	1ST	2ND
<b>LSU</b>	<b>13</b>	<b>29</b>	<b>17</b>	<b>.631</b>	<b>5</b>	<b>0</b>
Miss. State	7	7	14	.333	0	0
Alabama	5	11	10	.524	0	2
Florida	5	8	11	.421	0	1
Georgia	4	6	7	.462	1	0
Ole Miss	4	3	8	.273	0	0
Auburn	4	3	8	.273	0	0
Tennessee	4	8	8	.500	0	1
South Carolina	3	8	6	.571	0	1
Arkansas	1	0	2	.000	0	0
<b>TOTALS</b>	<b>48</b>	<b>80</b>	<b>87</b>	<b>.479</b>	<b>6</b>	<b>4</b>

\*Prior to SEC Membership

South Carolina	5	9	10	.474	0	2
Arkansas	4	7	8	.467	0	1

### SEC Teams in the NCAA Tournament

TEAM	APP.	WON	LOST	PCT.
<b>LSU</b>	<b>21</b>	<b>106</b>	<b>41</b>	<b>.721</b>
South Carolina	9	40	21	.656
Alabama	17	42	24	.636
Georgia	7	29	18	.617
Tennessee	10	31	21	.596
Miss. State	26	64	45	.587
Florida	23	64	49	.566
Ole Miss	11	28	24	.519
Auburn	17	39	37	.513
Arkansas	8	15	17	.469
Kentucky	4	6	8	.429
Vanderbilt	4	6	8	.429
<b>TOTALS</b>	<b>146</b>	<b>433</b>	<b>284</b>	<b>.604</b>

\*Prior to SEC Membership

South Carolina	12	40	25	.615
Arkansas	10	25	21	.543

\*Note: Arkansas and South Carolina totals not counted in SEC totals prior to SEC membership

### College World Series Championships

Southern California	12
Texas	6
<b>LSU</b>	<b>5</b>
Arizona State	5
Miami (Fla.)	4
Cal State Fullerton	4
Arizona	3
Minnesota	3
California	2
Michigan	2
Oklahoma	2
Stanford	2

### NCAA Tournament Winning Percentage

<b>LSU</b>	<b>.721 (106-41)</b>
Southern California	.718 (171-67)
Arizona State	.688 (128-58)
Miami (Fla.)	.684 (156-72)
Texas	.677 (201-96)
Stanford	.669 (117-58)

**CWS Winning Percentage**

Southern California	74-26	.740
Minnesota	17-7	.708
Arizona State	58-32	.644
<b>LSU</b>	<b>29-17</b>	<b>.630</b>
Missouri	18-11	.621
Cal State Fullerton	32-21	.604
Texas	78-53	.595
Wichita State	16-11	.593
Stanford	38-27	.585
Miami (Fla.)	45-34	.570

**CWS Appearances**

Texas	32
Southern California	21
Miami (Fla.)	21
Oklahoma State	19
Arizona State	19
Florida State	18
Stanford	15
Arizona	15
<b>LSU</b>	<b>13</b>
Cal State Fullerton	13

**Coaches' CWS Winning Percentage**

Rod Dedeaux, Southern California	.789 (60-16)
Bobby Winkles, Arizona State	.762 (16-5)
Dick Siebert, Minnesota	.708 (17-7)
<b>Skip Bertman, LSU</b>	<b>.690 (29-13)</b>
Jerry Kindall, Arizona	.682 (15-7)
Augie Garrido, CS-Fullerton/Texas	.680 (34-16)
Toby Greene, Oklahoma State	.625 (15-9)
Hi Simmons, Missouri	.621 (18-11)
Jim Brock, Arizona State	.600 (36-24)
Mark Marquess, Stanford	.596 (34-23)
Cliff Gustafson, Texas	.595 (44-30)
Jim Morris, Miami (Fla.)	.594 (19-13)
Gene Stephenson, Wichita State	.593 (16-11)
Ron Fraser, Miami (Fla.)	.553 (26-21)
Bibb Falk, Texas	.541 (20-17)

**Coaches' CWS Victories**

Rod Dedeaux, Southern California	60
Cliff Gustafson, Texas	44
Jim Brock, Arizona State	36
Augie Garrido, CS-Fullerton/Texas	34
Mark Marquess, Stanford	34
<b>Skip Bertman, LSU</b>	<b>29</b>
Ron Fraser, Miami (Fla.)	26
Bibb Falk, Texas	20
Gary Ward, Oklahoma State	19
Jim Morris, Miami (Fla.)	19
Hi Simmons, Missouri	18
Frank Sancet, Arizona	17
Dick Siebert, Minnesota	17
Bobby Winkles, Arizona State	16
Gene Stephenson, Wichita State	16

**Current Consecutive Regional Appearances**

Miami (Fla.)	33 (1973-2005)
Florida State	28 (1978-2005)
Clemson	19 (1987-2005)
<b>LSU</b>	<b>17 (1989-2005)</b>
Cal State Fullerton	14 (1992-2005)
Stanford	12 (1994-2005)
Rice	11 (1995-2005)

**NCAA Super Regional Appearances**

Miami (Fla.)	7
Florida State	7
<b>LSU</b>	<b>6</b>
South Carolina	5
Stanford	5
Cal State Fullerton	5
Clemson	5
Rice	5
Southern California	5
Texas	5
Georgia Tech	4
Nebraska	4

**Draft Selections (1994-2003)**

Arizona State	83
Miami (Fla.)	74
Cal State Fullerton	72
Long Beach State	66
Stanford	64
<b>LSU</b>	<b>63</b>
Texas A&M	63
Southern California	62
Rice	61
Wichita State	58



LSU has made 13 CWS appearances since 1986.

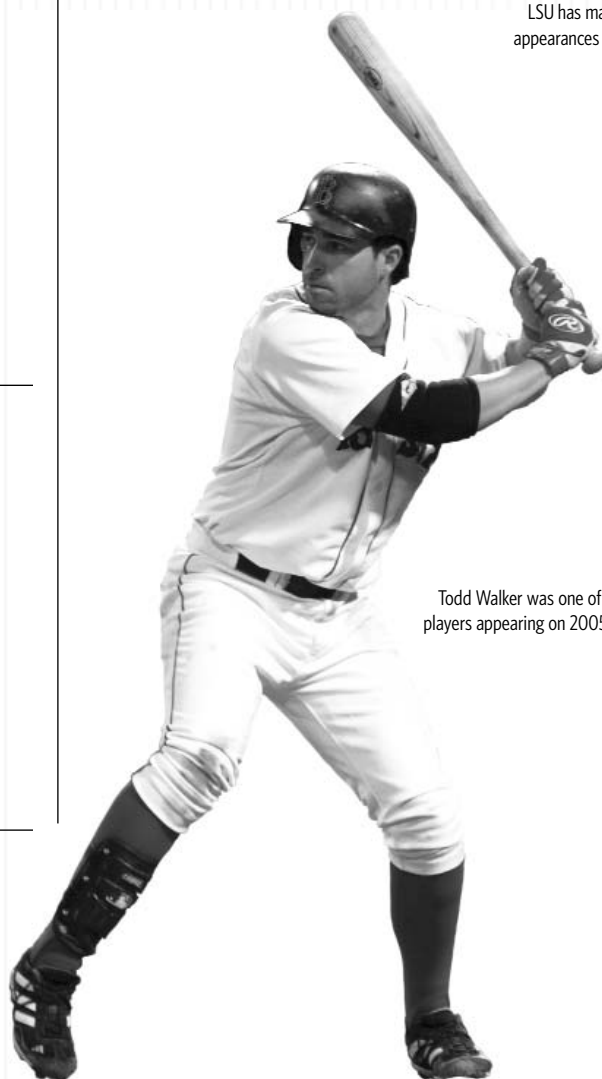

Todd Walker was one of 13 former LSU players appearing on 2005 major league rosters.

INTRO

THIS IS LSU

PREVIEW

TIGERS

COACHES

REVIEW

HISTORY

RECORDS

LSU

INTRO

THIS IS LSU

PREVIEW

TIGERS

COACHES

REVIEW

HISTORY

RECORDS

LSU

## 1991

## PLAYERS

Dale Adams, C  
 Adrian Antonini, C  
 Tim Bauer, C  
 Harry Berrios, OF  
 Tiger Blackwell, OF  
 Paul Byrd, RHP  
 Matt Chamberlain, RHP  
 Keyaan Cook, INF  
 Rich Cordani, OF  
 Luis Garcia, INF  
 Pat Garrity, DH  
 Mike Graham, OF  
 Rick Greene, RHP  
 David Herry, RHP  
 Gary Hymel, C  
 Tookie Johnson, 2B  
 Mark LaRosa, LHP  
 Bhrett McCabe, RHP  
 Chris Moock, 3B  
 Gregg Moock, RHP  
 Lyle Mouton, RF  
 Jared Mula, OF  
 Jeff Naquin, RHP  
 Mike Neal, INF  
 Chad Ogea, RHP  
 Ronnie Rantz, LHP  
 Armando Rios, CF  
 Henri Saunders, RHP  
 Andy Sheets, SS  
 Mike Sirotko, LHP  
 Johnny Tellechea, 1B

## COACHES

Skip Bertman - Head Coach  
 Smoke Laval - Asst. Coach  
 Beetle Bailey - Asst. Coach  
 Dan Canevari - Asst. Coach  
 Gregg Patterson - Student Asst. Coach

## MANAGERS

Russ Rome  
 Mike Biandolillo

## TRAINERS

Andy Sonnier  
 Scott Newman



LSU completed a magnificent 1991 season with a 55-18 record as the Tigers captured their first baseball national title and the 19th overall national championship for the school.

Head coach Skip Bertman directed the Tigers to the 1991 NCAA title after having led his team to the College World Series in five of the past six seasons. Bertman was recognized as the National Coach of the Year by *Collegiate Baseball* magazine shortly after LSU's World Series victory.

The Tigers became the first team since Miami (Fla.) in 1982 to win the national title without a loss in the NCAA Tournament; LSU won eight consecutive games in the tournament, including four in the South Regional and four in the College World Series.

As a team, the Tigers set a College World Series record by averaging 12 runs per game, breaking the previous mark of 11 per contest

established by Notre Dame in 1957.

LSU also set a new Series mark with a team fielding percentage of .993. The Tigers committed only one error in 148 chances.

LSU equaled the College World Series mark for most home runs with nine, tying the record set by Arizona State in 1981. Catcher Gary Hymel blasted four homers, rightfielder Lyle Mouton belted three, designated hitter Pat Garrity contributed one and centerfielder Armando Rios launched a two-run shot in the championship game win over Wichita State.

The Tigers outscored their four Series opponents, 48-15, while recording a team batting average of .329, including five doubles, four triples and nine home runs.

Hymel was named the Most Outstanding Player of the Series, as he batted .500 with four homers and 10 RBI. Hymel finished the season with a .310 batting average and a school-record



The June 9, 1991, headline of the Baton Rouge Sunday Advocate heralds LSU's CWS title.



All-American Chad Ogea pitched the Tigers to victory in the CWS final against Wichita State.



25 home runs to go along with 79 RBI. Hymel, Mouton, pitcher Chad Ogea and first baseman Johnny Tellechea were named to the College World Series All-Tournament team.

Mouton batted .429 in the Series with three homers and 10 RBI; Ogea earned wins over Florida and Wichita State, compiling a 1.74 ERA in 10 1/3 innings; Tellechea hit .438 with two doubles, one RBI and five runs.

LSU culminated its championship year on July 9, 1991, with a trip to the White House. President George Bush recognized the Tigers in a special Rose Garden ceremony which also honored major league legends Joe DiMaggio and Ted Williams. LSU became only the third collegiate baseball team to receive an invitation to the White House.

## 1991 COLLEGE WORLD SERIES FACTS

### CWS Records Set By LSU

#### Team Series

Most Runs Per Game - 12 (48 runs in four games)

Highest Slugging Percentage - .603 (88 total bases/146 at-bats)

Highest Fielding Percentage - .993 (one error in 148 chances)

#### Team Single Game

Most Players Used (Both Teams) - 38, LSU vs. Florida (June 5)

#### Team Championship Game

Most Hit Batsmen - 3, LSU vs. Wichita State (June 8)

#### Championship Game Attendance

16,612 - LSU vs. Wichita State (June 8)

#### Individual Series

Highest Slugging Percentage - 1.357 (19 total bases/14 at-bats), Gary Hymel

### CWS Records Tied By LSU

#### Team Series

Most Home Runs - 9 (four games)

#### Team Championship Game

Most Sacrifice Flies - 1, LSU vs. Wichita State (June 8)

Most Sacrifice Flies (Both Teams) - 2, LSU (1) vs. Wichita St. (1)

Most Hit Batters (Both Teams) - 3, LSU (0) vs. Wichita State (3)

#### Individual Series

Most Home Runs - 4, Gary Hymel (four games)

Most Hit by Pitch - 3, Gary Hymel (four games)

#### Individual Championship Game

Most Sacrifice Flies - 1, Rich Cordani, LSU vs. Wichita State

#### Individual Career

Most Home Runs - 4, Gary Hymel (1990-91)

4, Lyle Mouton (1990-91)

### 1991 College World Series All-Tournament Team

Catcher	.....Gary Hymel, LSU
First Base	.....Johnny Tellechea, LSU
Second Base	.....Mike McCafferty, Creighton
Third Base	.....Jason Giambi, Long Beach State
Shortstop	.....Kevin Polcovich, Florida
Outfield	.....Lyle Mouton, LSU
Outfield	.....Jim Audley, Wichita State
Outfield	.....Steve Hinton, Creighton
Designated Hitter	.....Mario Linares, Florida
Pitcher	.....Kennie Steenstra, Wichita State
Pitcher	.....Chad Ogea, LSU

### Most Outstanding Player

Gary Hymel, LSU

(Right) Pitcher Paul Byrd holds the championship trophy during the celebration at Alex Box Stadium.



(Below) President George Bush saluted the Tigers in a Rose Garden ceremony which also honored baseball legends Joe DiMaggio and Ted Williams. The Tigers gave the President an LSU jersey embroidered with the No. 2, Bush's jersey number as a college baseball player at Yale.



Smoke Laval meets with President Bush.



LSU outscored its four CWS opponents, 48-15.

INTRO

THIS IS LSU

PREVIEW

TIGERS

COACHES

REVIEW

HISTORY

RECORDS

LSU

INTRO

THIS IS LSU

PREVIEW

TIGERS

COACHES

REVIEW

HISTORY

RECORDS

LSU

## 1993

## PLAYERS

Kevin Ainsworth, OF  
 Adrian Antonini, C  
 Wade Bagley, C  
 Scott Berardi, C  
 Harry Berrios, OF  
 Dustin Brandon, INF  
 Matt Chamberlain, RHP  
 Chad Cooley, OF  
 Brian Daugherty, INF  
 Jim Greely, OF  
 Ryan Huffman, OF  
 Will Hunt, LHP  
 Kenny Jackson, 1B  
 Russ Johnson, SS  
 Tim Lanier, C  
 Brett Laxton, RHP  
 Antonio Leonardi-Cattolica, RHP  
 Matt Malejko, RHP  
 Bhrett McCabe, RHP  
 Gregg Mook, RHP  
 Warren Morris, INF  
 Jeff Naquin, RHP  
 Mike Neal, OF  
 Ronnie Rantz, LHP  
 Armando Rios, OF  
 Trey Rutledge, RHP  
 Henri Saunders, RHP  
 Scott Schultz, RHP  
 Tom Schwier, INF  
 Mike Sirotko, LHP  
 Mark Stocco, OF  
 Sean Teague, RHP  
 Todd Walker, 2B  
 Kevin Ward, C  
 Jason Williams, 3B  
 Brad Wilson, INF  
 Brian Winders, RHP

## COACHES

Skip Bertman - Head Coach  
 Smoke Laval - Asst. Coach  
 Mike Bianco - Asst. Coach  
 Beetle Bailey - Admin. Assistant  
 Rick Smith - Volunteer Asst. Coach

## MANAGERS

Dirck Decoteau  
 Jason Decoteau

## TRAINERS

Jim Mensch  
 Stacy LeCompte



A century of baseball excellence was culminated in June, 1993, as LSU captured its second NCAA title in three years with an 8-0 victory over Wichita State in the College World Series final. In the 100th anniversary season of the Fighting Tiger program, head coach Skip Bertman and his players reinforced LSU's status as the nation's premier baseball power.

The Tigers began the 1993 campaign as the nation's No. 1 team in all three of the college baseball polls. The Tigers' pre-conference scheduled featured a 12-game winning streak which extended through the month of March as LSU prepared to defend its SEC title. The Tigers' drive to win their fourth straight league crown was spearheaded by Todd Walker, who established an SEC single-season record with a 33-game hitting streak. The regular-season also featured a "Turn Back the Clock" game against Tulane in Alex Box Stadium, as players from both teams wore old-

fashioned uniforms and used wooden bats. The Tigers defeated the Green Wave 6-3 in a game which commemorated LSU's 100-year baseball history.

LSU went on to become the first team in league annals to win four straight SEC championships and, after a 9-4 win over South Alabama in the NCAA South Regional final at Alex Box Stadium, the Tigers advanced to the College World Series for the sixth time in eight seasons.

The Tigers returned to Omaha's Rosenblatt Stadium for another National Championship crusade. The fifth-seeded Tigers disposed of fourth-seeded Long Beach State to open the Series as left fielder Jim Greely launched two home runs and collected a personal-best five RBI. Left-hander Mike Sirotko handcuffed the 49ers with a three-hit, nine strikeout performance.

LSU posted a furious rally against top-seeded Texas A&M in the next round, overcoming a 7-2 deficit and grabbing a 9-8 lead on an eighth inning single by Armando Rios. Then, with the bases loaded, Todd Walker provided one of the series' most scintillating moments, unloading his third grand slam of the season to cap the 13-8 tri-



The June 13, 1993, headline of the Baton Rouge Advocate heralds LSU's second CWS title.



Team captain Mike Neal proclaims LSU No. 1 after the Tigers' 8-0 victory over Wichita St.



(left) The 1993 National Champions were honored with a celebration in Tiger Stadium the morning after the CWS triumph.

(below) Todd Walker (left), Brett Laxton (center) and Skip Bertman met with CBS reporter Lesley Visser after the CWS title game.



Mike Sirotko recorded two complete-game victories in the 1993 CWS.

umph.

The momentum generated by the win over the Aggies was vanquished three days later as Long Beach State rallied for an improbable 10-8 victory, striking for four runs in their final at-bat.

Now LSU faced a third meeting with Long Beach, with the winner advancing to the World Series championship game. The Tigers, on the strength of a two-run double by Rios, tied the game 5-5 in the bottom of the ninth before Walker delivered the game-winning single for a thrilling 6-5 victory. LSU was one victory away from fulfilling a season-long dream.

LSU faced Wichita State in the national championship game for the second time in three years, and unlike the first meeting in 1991, this game offered little suspense. Todd Walker's two-run homer in

the first inning began LSU's surge to another World Series title. LSU added three runs in the second inning as Armando Rios sandwiched a sacrifice fly between RBI singles by Walker and by Jason Williams.

While the Tigers bolted to the big lead, freshman right-hander Brett Laxton was in the process of making College World Series history. Relying primarily on an exploding fastball with an occasional paralyzing slider, Laxton set a CWS championship game record with 16 staggering strikeouts. Laxton limited Wichita State to a mere three hits while retiring 16 of the final 20 Shocker batters, including Wichita State's last hope, outfielder Carl Hall, who flied weakly to Harry Berrios in right field to conclude the Tigers' 8-0 triumph. For the second time in three years, an unquenchable desire for victory was LSU's most prominent characteristic as it catapulted the Tigers to college baseball's summit.

Todd Walker was named the Most Outstanding Player of the Series and was joined on the All-Tournament team by Mike Sirotko, Brett Laxton, Adrian Antonini, Jim Greely and Armando Rios. Walker, the 1993 SEC Player of the Year, recorded a conference-record 102 RBI on the season and surpassed Albert Belle as LSU's all-time RBI leader with 175.

Mike Sirotko ended a fantastic four-year career as LSU's career leader in innings pitched with 372. He tied Ben McDonald's school record with 10 complete games, including eight in his final nine starts. Laxton's dazzling performance in the national title game capped a phenomenal season as the National Freshman of the Year was 12-1 with an SEC-best 1.98 ERA.

The 1993 team was expertly guided by Skip Bertman, who for the third time in his 10-year career was named National Coach of the Year. The Tigers completed the year with a 53-17-1 record, marking LSU's fifth-straight 50-win season, a feat unmatched by any other school.

## 1993 COLLEGE WORLD SERIES FACTS

### CWS Records Set By LSU

#### Individual Championship Game

Most Strikeouts - 16, Brett Laxton, LSU vs. Wichita State

Most Sacrifice Flies - 2, Armando Rios, LSU vs. Wichita State

### CWS Records Tied By LSU

#### Team Championship Game

Most Sacrifice Flies - 2, LSU vs. Wichita State

Most Strikeouts (Both Teams) - 22, LSU vs. Wichita State

#### Individual Championship Game

Fewest Hits Allowed - 3, Brett Laxton, LSU vs. Wichita State

Most Putouts - 16, Adrian Antonini, LSU vs. Wichita State

### 1993 College World Series All-Tournament Team

Catcher	Adrian Antonini, LSU
First Base	Hunter Triplett, Oklahoma State
Second Base	Todd Walker, LSU
Third Base	Casey Blake, Wichita State
Shortstop	Jason Adams, Wichita State
Outfield	Jim Greely, LSU
Outfield	Jason Heath, Oklahoma State
Outfield	Armando Rios, LSU
Designated Hitter	Jeff Liefer, Long Beach State
Pitcher	Brett Laxton, LSU
Pitcher	Mike Sirotko, LSU

### Most Outstanding Player

Todd Walker, LSU



The Tigers won their second NCAA title in the 100th anniversary season of LSU Baseball.

INTRO

THIS IS LSU

PREVIEW

TIGERS

COACHES

REVIEW

HISTORY

RECORDS

LSU

INTRO

THIS IS LSU

PREVIEW

TIGERS

COACHES

REVIEW

HISTORY

RECORDS

LSU

## 1996

## PLAYERS

Jason Albritton, RHP  
 T.J. Arnett, RHP  
 Tom Bernhardt, OF  
 Eric Berthelot, LHP  
 John Blancher, INF  
 Justin Bowles, RF  
 Matt Colvin, LHP  
 Patrick Coogan, RHP  
 Chad Cooley, LF  
 Casey Cuntz, INF  
 Brian Daugherty, RHP  
 Chris Demouy, LHP  
 Nathan Dunn, 3B  
 Jake Esteves, RHP  
 Eddy Furniss, 1B  
 Dan Guillory, RHP  
 Jeff Harris, RHP  
 James Hemphill, OF  
 Conan Horton, C  
 Sonny Knoll, RHP  
 Mike Koerner, CF  
 Tim Lanier, C  
 Brett Laxton, RHP  
 Antonio Leonardi-Cattolica, RHP  
 Trey McClure, INF  
 Jeramie Moore, 1B  
 Warren Morris, 2B  
 Joey Painich, RHP  
 Keith Polozola, INF  
 Kevin Shipp, RHP  
 Jeremy Tyson, RHP  
 Kevin Ward, C  
 Jason Williams, SS  
 Brad Wilson, DH  
 Jeremy Witten, OF  
 Eddie Yarnall, LHP

## COACHES

Skip Bertman - Head Coach  
 Jim Schwanke - Assistant Coach  
 Mike Bianco - Assistant Coach  
 Dan Canevari - Admin. Assistant  
 Daniel Tomlin - Volunteer Asst. Coach

## MANAGERS

Mike Boniol  
 Jimmy Goins  
 Wes Penn

## TRAINERS

Jim Mensch  
 Lara McNeely



Second baseman Warren Morris launched a two-out, two-run homer in the bottom of the ninth inning to lift LSU to a pulsating 9-8 victory over Miami (Fla.) in the 1996 College World Series final. The blast marked the first time in the 50-year history of the CWS that a team had won the national championship with a homer in the bottom of the ninth.

As the ball cleared the right-field fence and landed in the third row of the bleachers, Morris raised his arms into the air triumphantly as he rounded first base. Upon reaching home plate, he was mobbed by his jubilant teammates and cheered by 23,905 fans who had just witnessed the greatest finish in CWS annals.

The LSU Tigers, for the third time in six seasons, were the champions of collegiate baseball.

Fittingly, it was the only home run of the season for Morris, as the Alexandria, La., native had missed 39 games due to a broken hamate bone in

his right hand. He returned to the LSU lineup for the NCAA South II Regional, and he led the Tigers to eight straight victories, with the final win giving his team the national title.

LSU became just the seventh school to win three or more CWS titles in the 50-year history of the event, and Skip Bertman became only the sixth coach to win three or more baseball national championships. LSU also became only the third school to win three national titles in one decade (1991, 1993, 1996).

The CWS championship capped a long list of achievements for the 1996 Tigers, including establishing an SEC record with 131 home runs on the season. The Tigers posted a 52-15 record, marking LSU's sixth 50-win season in eight years and the seventh in school history. LSU recorded a 20-10 SEC mark, sharing the conference title with Florida and Alabama.

Shortstop Jason Williams became the SEC



The June 9, 1996, headline of the Baton Rouge Sunday Advocate heralds LSU's CWS title.



All-American Eddie Yarnall earned CWS victories over Wichita State and Florida.



Seniors Chad Cooley (left) and Tim Lanier display the gold jersey LSU wore during its national title drive. The jerseys were later auctioned by the Tiger Athletic Foundation, raising \$38,000 for LSU Baseball.



Warren Morris presents his CWS home run bat to LSU athletic director Joe Dean as head coach Skip Bertman looks on. The presentation was made in Alex Box Stadium prior to Team USA's summer tour game versus Australia on June 20, 1996.



The LSU dugout erupts after Warren Morris' championship game-winning homer.

career leader in runs scored (270), and he became LSU's all-time hits leader with 327. First baseman Eddy Furniss, a first-team all-America selection, set the SEC single-season mark for RBI (103) and the LSU single-season home run record (26). Pitcher Eddie Yarnall was also a first-team all-America choice, as he posted an 11-1 record, including two victories in the College World Series.

Furniss and pitcher Chris Demouy were named Academic all-Americans; Furniss had a 3.7 gpa in pre-medicine and Demouy a 3.8 gpa in management. Seven Tigers earned Academic all-SEC recognition, including Furniss, Demouy, Morris (3.5 gpa in zoology), catcher Tim Lanier (3.6 in kinesiology), designated hitter Brad Wilson (3.0 in general studies), catcher Kevin Ward (3.6 in electrical engineering) and pitcher Brian Daugherty (3.1 in kinesiology).

For the third time in six seasons, Bertman was named National Coach of the Year, an honor he received from *Collegiate Baseball*, *Baseball America* and the American Baseball Coaches Association.

LSU was No. 1 in the grandstand as well, as the Tigers led the nation in attendance by drawing a school-record 226,805 fans to Alex Box Stadium.

It was a remarkable season, culminated by arguably the greatest moment in LSU athletic history, a decisive swing of the bat by Warren Morris, who magnificently added his name to the list of Tiger legends.

## 1996 COLLEGE WORLD SERIES FACTS

### CWS Records Set By LSU

#### Attendance

Session -- 23,905, LSU vs. Miami (Fla.)

#### Hits

Both Teams, Championship Game -- 29, LSU vs. Miami (Fla.)

#### Sacrifice Flies

Both Teams, Championship Game -- 5, LSU vs. Miami (Fla.)

#### Game Time

Championship Game (9-inning game) -- 3:19, LSU vs. Miami (Fla.)

### CWS Records Tied By LSU

#### Saves

Series -- 3, LSU

#### Doubles

Both Teams, Championship Game -- 6, LSU vs. Miami (Fla.)

### 1996 College World Series All-Tournament Team

Catcher	.....Tim Lanier, LSU
First Base	.....Chris Moller, Alabama
Second Base	.....Rudy Gomez, Miami (Fla.)
Third Base	.....Pat Burrell, Miami (Fla.)
Shortstop	.....Alex Cora, Miami (Fla.)
Outfield	.....Justin Bowles, LSU
Outfield	.....Michael DeCelle, Miami (Fla.)
Outfield	.....Brad Wilkerson, Florida
Designated Hitter	.....Chuck Hazzard, Florida
Pitcher	.....J.D. Arteaga, Miami (Fla.)
Pitcher	.....Eddie Yarnall, LSU

### Most Outstanding Player

Pat Burrell, Miami (Fla.)

INTRO

THIS IS LSU

PREVIEW

TIGERS

COACHES

REVIEW

HISTORY

RECORDS

LSU

INTRO

THIS IS LSU

PREVIEW

TIGERS

COACHES

REVIEW

HISTORY

RECORDS

LSU

## 1997

## PLAYERS

Kurt Ainsworth, RHP  
 Jason Albritton, RHP  
 Blair Barbier, 2B  
 Bryon Bennett, OF  
 Tom Bernhardt, OF  
 Eric Berthelot, LHP  
 John Blancher, INF  
 Christian Bourgeois, 1B  
 Matt Colvin, LHP  
 Patrick Coogan, RHP  
 Brad Cresce, C  
 Casey Cuntz, 3B  
 Mike Daly, INF  
 Brian Daugherty, RHP  
 Wes Davis, OF  
 Chris Demouy, LHP  
 Clint Earnhart, C  
 Eddy Furniss, 1B  
 Jamin Garidel, C  
 Dan Guillory, RHP  
 Cedrick Harris, OF  
 Jeff Harris, RHP  
 Cody Hartshorn, RHP  
 Courtney Hernandez, C  
 Danny Higgins, INF  
 Conan Horton, C  
 David Hughes, LHP  
 Sonny Knoll, RHP  
 Mike Koerner, CF  
 Brandon Larson, SS  
 Antonio Leonardi-Cattolica, RHP  
 Jeff Lipari, 1B  
 Trey McClure, 3B  
 Joey Painich, RHP  
 Keith Polozola, INF  
 Kevin Shipp, RHP  
 Antoine Simon, OF  
 Johnnie Thibodeaux, INF  
 Doug Thompson, RHP  
 Drew Topham, INF  
 Jeremy Tyson, RHP  
 Jeremy Witten, OF

## COACHES

Skip Bertman - Head Coach  
 Jim Schwanke - Assistant Coach  
 Mike Bianco - Assistant Coach  
 Daniel Tomlin - Assistant Coach  
 Kurt Hester - Strength Coach  
 Dan Canevari - Admin. Assistant

## MANAGERS

Mike Boniol  
 Wes Penn

## TRAINERS

Shawn Eddy  
 Mike Eisen



On June 7, 1997, the LSU Fighting Tigers justified the pre-season status bestowed upon them by *Baseball America* magazine as college baseball's "Team of the '90s" by defeating Southeastern Conference rival Alabama, 13-6, in the championship game of the College World Series. The game was witnessed by a record crowd of 24,401 in Omaha's Rosenblatt Stadium.

LSU won its fourth NCAA championship of the 1990s (1991, 1993, 1996, 1997), and the Tigers became the first team to win back-to-back titles since Stanford accomplished the feat in 1987-88. Head coach Skip Bertman joined Rod Dedeaux of Southern California as the only coaches to win four College World Series championships. Bertman was named the 1997 National Coach of the Year, receiving that designation for the fifth time in his storied 14-year career.

Ironically, a month before the title match, the Crimson Tide humiliated the Tigers, 28-2, the worst loss in LSU's 104-year baseball history. But in the CWS championship contest, the Tigers exploded to a 9-0 lead after two innings and never looked back. LSU won its eighth straight CWS game over two seasons, and the Tigers improved their mark in NCAA (regional and CWS) tournament championship games to a phenomenal 16-0.

Prior to the win over Alabama, the Tigers posted CWS victories over Rice (5-4) and Stanford (10-5 and 13-9). LSU batted .328 (45-for-137) in the Series with seven doubles and 10 home runs. The Tigers averaged better than 10 runs per game in the CWS, outscoring their opponents, 41-24.

The championship game completed a 57-13 campaign for Skip Bertman and his club, as the

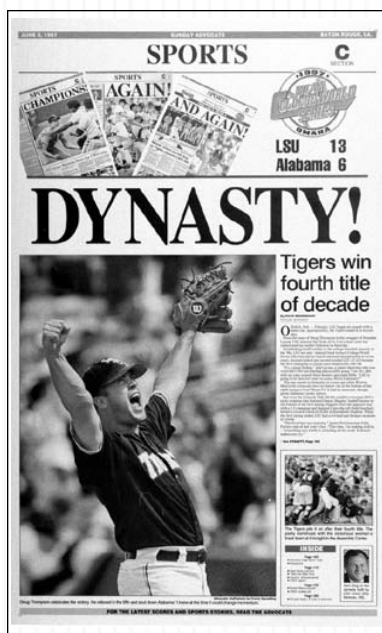

The June 13, 1997, headline of the Baton Rouge Advocate heralds LSU's fourth CWS title.



Junior right-hander Patrick Coogan was the ace of the '97 staff as he posted a 14-3 record and a 4.46 ERA with 144 strikeouts in 125 innings.





Senior pitcher Brian Daugherty lifts the 1997 NCAA championship trophy at a special ceremony in the Pete Maravich Assembly Center. Nearly 8,000 fans welcomed the Tigers home the day after their triumph in Omaha, Neb.

Tigers established the Southeastern Conference record for most victories in a season. LSU, which returned only two starting position players from its 1996 national championship club, also claimed the '97 SEC championship, the school's sixth conference crown of the 1990s.

LSU roared to a blistering 19-0 start, establishing the SEC mark for most consecutive victories. The Tigers, who began the season ranked No. 8 (*Collegiate Baseball*) and No. 13 (*Baseball America*) in the pre-season polls, ascended to No. 1 by March 10, holding that position for 10 consecutive weeks.

After claiming the SEC title, LSU played host to the NCAA South I Regional, where the Tigers, after suffering a third-round loss to South Alabama, battled back to claim their ninth CWS berth in 12 seasons. LSU posted a thrilling 14-7, 11-inning victory over Long Beach State in an elimination game to force a rematch with South Alabama in the regional championship round. Needing two victories over USA, the Tigers launched eight homers in a doubleheader sweep en route to the regional title. LSU hit .339 (82-for-242) in its six regional games, outscoring the opposition 76-29 while unloading 20 home runs. Third baseman Trey McClure was named the regional's Most Outstanding Player, as he hit .435 (10-for-23) with five doubles, two homers and 10 RBI.

LSU completed the year with an NCAA-record 188 home runs, breaking the previous mark of 161 homers set by Brigham Young in 1988. The Tigers homered at least once in all 70 of their games.

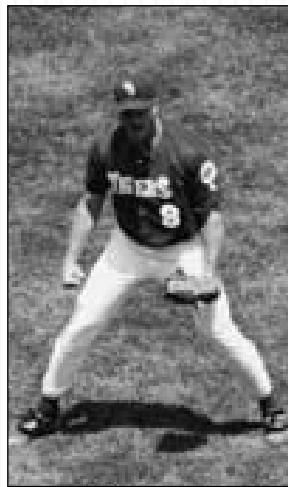

Junior right-hander Doug Thompson was the winning pitcher in the 1997 national championship game, working the final 4.2 innings in the 13-6 win over Alabama.



Senior rightfielder Tom Bernhardt led LSU with a .615 batting average in the CWS.

All-American junior shortstop Brandon Larson enjoyed a remarkable season, batting .381 on the year with 40 homers and 118 RBI. He established SEC single-season records for homers, RBI and total bases (250), and he became just the fourth player in NCAA history to collect 40 or more homers in a season.

Patrick Coogan (14-3, 4.63 ERA, 144 K), a junior right-hander, earned first-team all-America honors, while first baseman Eddy Furniss (.378, 17 HR, 77 RBI) was a third-team all-America selection. Second baseman Blair Barbier (.353, 15 HR, 57 RBI) earned Freshman all-America recognition.

Also enjoying outstanding campaigns were junior center fielder Mike Koerner (.353, 22 HR, 69 RBI), senior right fielder Tom Bernhardt (.322, 17 HR, 49 RBI) and Doug Thompson (12-3, 4.63 ERA, 158 K), a junior right-hander who earned the victory in the national championship game.

The '97 Tigers magnificently maintained LSU's reign as the "Team of the '90s." Not since Southern California won five straight national titles in the 1970s was one school so dominant in the college baseball landscape.

## 1997 COLLEGE WORLD SERIES FACTS

### CWS Records Set By LSU

#### Most At-Bats (9-inn. game)

Both Teams, Championship Game -- 79, LSU vs. Alabama

#### Most Runs

Both Teams, Championship Game -- 19, LSU vs. Alabama

#### Most RBI

Both Teams, Championship Game -- 19, LSU vs. Alabama

#### Most Strikeouts (9-inn. game)

Both Teams, Championship Game -- 25, LSU vs. Alabama

### CWS Records Tied By LSU

#### Most Home Runs

Team, Game -- 5, LSU vs. Stanford

#### Most Pitchers Used

Team, Game -- 7, LSU vs. Stanford

#### Most Hit Batters

Both Teams, Game -- 4, LSU vs. Stanford

#### Most At-Bats (9-inn. game)

Individual, Championship Game --

6, Brandon Larson, LSU vs. Alabama

6, Mike Koerner, LSU vs. Alabama

#### Most Wild Pitches

Individual, Game -- 3, Patrick Coogan, LSU vs. Alabama

Team, Game -- 4, LSU vs. Alabama

#### Most Runs

Team, Championship Game -- 13, LSU vs. Alabama

#### Most RBIs

Team, Championship Game -- 13, LSU vs. Alabama

#### Most Doubles

Both Teams, Championship Game -- 6, LSU vs. Alabama

### 1997 College World Series All-Tournament Team

Catcher	.....Matt Frick, Alabama
First Base	.....Eddy Furniss, LSU
Second Base	.....Joe Caruso, Alabama
Third Base	.....Andy Phillips, Alabama
Shortstop	.....Brandon Larson, LSU
Outfield	.....Mike Koerner, LSU
Outfield	.....Tom Bernhardt, LSU
Outfield	.....G.W. Keller, Alabama
Designated Hitter	.....Mark Peer, Alabama
Pitcher	.....Jeff Austin, Stanford
Pitcher	.....Jarrod Kingrey, Alabama

### Most Outstanding Player

Brandon Larson, LSU

INTRO

THIS IS LSU

PREVIEW

TIGERS

COACHES

REVIEW

HISTORY

RECORDS

LSU

## 2000

## PLAYERS

Jeremy Alford, OF  
 Blair Barbier, 3B  
 Christian Bourgeois, OF  
 Billy Brian, P  
 Victor Brumfield, INF  
 Brad Cresse, C  
 Mike Daly, INF  
 Brad David, P  
 Thomas Evans, INF  
 Mike Fontenot, 2B  
 Jamin Garidel, C  
 Hunter Gomez, P  
 Weylin Guidry, P  
 Cedrick Harris, OF  
 Brad Hawpe, 1B  
 Trey Hodges, P  
 Ryan Jorgensen, C  
 Jeff Lipari, 1B  
 Jeremy Loftice, P  
 Billy McBride, OF  
 Heath McMurray, P  
 Nathan Meiners, C  
 David Miller, P  
 Tommy Morel, OF  
 Tim Nugent, P  
 Bo Pettit, P  
 Wally Pontiff, OF  
 David Raymer, OF  
 Ryan Richard, P  
 Ben Saxon, P  
 Jason Scobie, P  
 David Shank, P  
 Antoine Simon, OF  
 Chucky Son, P  
 Brian Tallet, P  
 Sam Taulli, P  
 Ryan Theriot, SS  
 Johnnie Thibodeaux, OF  
 Chad Vaught, P  
 Jeremy Witten, OF  
 Ray Wright, OF  
 Shane Youman, P

## COACHES

Skip Bertman - Head Coach  
 Dan Canevari - Assistant Coach  
 Turtle Thomas - Assistant Coach  
 Bill Dailey - Assistant Coach  
 Curtis Tsuruda - Strength Coach  
 Bill Franques - Admin. Assistant

## MANAGERS

Jody Autery  
 Mike Boniol  
 Johnny Collins  
 Wes Penn  
 Joey Quilio

## TRAINERS

Shawn Eddy  
 Shaun Duhé



**T**railing Stanford 5-2 with one out in the bottom of the eighth inning of the 2000 national championship game, the LSU Tigers appeared to have little hope, especially with Cardinal ace Justin Wayne on the mound. Wayne had subdued LSU's bats, allowing no hits while recording seven strikeouts in 3.1 relief innings. In fact, Wayne and Stanford starter Jason Young had combined to hold the Tigers hitless since the second inning, when left field Jeremy Witten singled during a two-run LSU rally.

LSU's only highlight after the second inning had come on defense, when right fielder Ray Wright robbed Stanford's Edmund Muth of a third-inning, two-run homer by leaping above the wall to make a sensational catch.

Thus, when LSU team captain Blair Barbier stepped to the plate with one out in the eighth, everything pointed toward a Stanford victory celebration. After all, the Cardinal were

just five outs away from a national championship with arguably the best pitcher in the country on the mound.

Barbier, undaunted, envisioned a much different scenario. Prior to the inning, he had gathered his teammates in the dugout, imploring them to remain focused, asking them, "DO YOU BELIEVE?" He hoped his words would spark a positive reaction, yet he knew they would be meaningless should he fail in this at-bat, likely the final at-bat of the senior third baseman's brilliant college career.

So, Barbier stood in against Wayne and battled for his team's survival. He stubbornly fouled off several two-strike offerings, before finally ripping a line drive over the left field wall of Rosenblatt Stadium. Barbier's solo shot was his third homer of the College World Series, and the Tigers had life, now down by two runs.

Wally Pontiff then drew a walk from Wayne, but the Stanford right-hander retired



The June 18, 2000, headline of the Baton Rouge Sunday Advocate heralds LSU's CWS title.

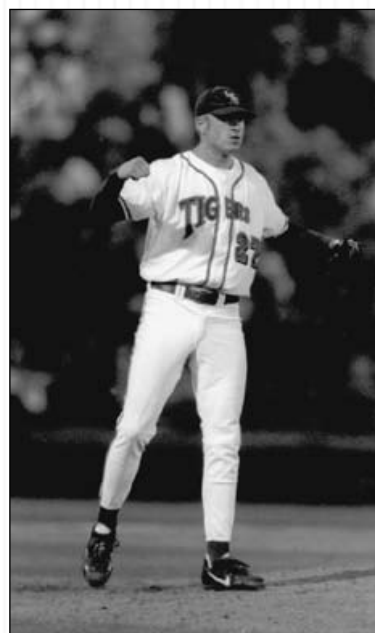

Pitcher Trey Hodges was voted the Most Outstanding Player of the 2000 CWS.



Team captain Blair Barbier displays the NCAA Championship trophy to the throng of fans which welcomed home the Tigers.

center fielder Cedrick Harris on a fly ball to right field for the second out. Witten, who was hitting just .200 (3-for-15) in the CWS, would be Wayne's next challenge.

In his only other at-bat against Wayne, Witten, a fifth-year senior, fanned on just three pitches. And, in this at-bat, Witten again quickly fell behind in the count. Knowing that this was perhaps the final at-bat of his college career, indeed the final at-bat of his entire baseball career, Witten would not succumb to Wayne's darting slider. Instead, he launched a soaring liner into the left-center field seats, just out of the reach of Cardinal left fielder Andy Topham.

The Rosenblatt Stadium crowd of over 24,000 erupted as Witten triumphantly rounded the bases, celebrating just his seventh homer of the season. LSU 5, Stanford 5 . . . and the drama

was just beginning.

Wayne retired Wright on a liner to left to end the eighth inning, but Stanford could not recover its lost momentum. LSU right-hander Trey Hodges, who had kept the Tigers in the game with three scoreless relief innings, easily retired the Cardinal in the top of the ninth, setting the stage for the game's final act.

LSU shortstop Ryan Theriot grounded Wayne's first pitch of the ninth into left field to place the winning run on first base. Head coach Skip Bertman, electing not to bunt Theriot down to second base, allowed second baseman Mike Fontenot to swing away. Fontenot skillfully drew a full-count walk from Wayne, placing the Tigers' destiny in the potent bat of catcher Brad Cresse.

Cresse, like Barbier and Witten before him, was standing at the plate for the final time in an LSU uniform. The nation's leader in home runs (30) and RBI (105), the senior was just 1-for-12 in the College World Series. He had struck out in his two previous at-bats against Wayne, who desperately needed a double play to work his way out of the jam.

As he had in his first two encounters with Cresse, Wayne opened with his devastating slider. Strike one. Wayne fired the slider again, but this time Cresse smashed it, sending the ball sharply into left field. Theriot raced around third base as Topham picked up the ball and heaved it toward home plate. But, the throw was up the line and Theriot slid safely across the plate as his teammates burst from the third-base dugout to embrace him. The wave of jubilant Tigers then moved to the infield, engulfing Cresse at first base.

LSU 6, Stanford 5. The Tigers had secured the school's fifth NCAA title since 1991 with a courageous effort, scoring four runs in their final two at-bats to erase a three-run deficit. Blair Barbier's eighth-inning challenge to his teammates was answered in resounding fashion. The 2000 LSU Tigers, without question, did believe.

## 2000 COLLEGE WORLD SERIES FACTS

### CWS Records Set or Tied by LSU

#### Records Broken

Hit Batters, Game, Both Teams - 6, Stanford (4) vs. LSU (2), June 17  
Balks, Series, Team - 3, LSU

#### Records Tied

Hit by Pitch, Series, Individual - 3, Blair Barbier, LSU  
Balks, Series, Individual - 2, Trey Hodges, LSU

### 2000 College World Series All-Tournament Team

Catcher .....	Beau Craig, Southern California
First Base .....	Craig Thompson, Stanford
Second Base .....	Mike Fontenot, LSU
Third Base .....	Blair Barbier, LSU
Shortstop .....	Ryan Theriot, LSU
Outfield .....	Steven Feehan, Louisiana-Lafayette
Outfield .....	Edmund Muth, Stanford
Outfield .....	Joe Borchard, Stanford
Designated Hitter .....	Brad Hawpe, LSU
Pitcher .....	Trey Hodges, LSU
Pitcher .....	Jon McDonald, Florida State

### Most Outstanding Player

Trey Hodges, LSU



The Tigers posted a 52-17 record, including a 13-0 post-season mark.

INTRO

THIS IS LSU

PREVIEW

TIGERS

COACHES

REVIEW

HISTORY

RECORDS

LSU

## INTRO

## THIS IS LSU

## PREVIEW

## TIGERS

## COACHES

## REVIEW

## HISTORY

## RECORDS

## LSU

## LSU 8, Florida 1 - May 31, 1991

## ROSENBLATT STADIUM - OMAHA, NEB.

FLORIDA	AB	R	H	RBI	LSU	AB	R	H	RBI
Majeski, lf	5	0	2	0	Johnson, 2b	3	2	1	0
Polcovich, ss	2	0	1	0	Rios, cf	5	1	1	0
Killen, 1b	4	0	0	0	Mouton, rf	4	3	3	5
Perry, 3b	4	1	0	0	Cordani, lf	4	0	1	1
Purvis, rf	4	0	1	0	Hymel, c	2	0	1	1
Linares, c	3	0	0	0	Garrity, dh	3	1	1	1
Duva, cf	3	0	0	0	Tellechea, 1b	3	0	2	0
Bell, ph	1	0	1	0	C. Moock, 3b	4	0	1	0
Camposano, dh	4	0	0	0	Sheets, ss	3	1	0	0
Rich, 2b	4	0	1	0	Johnson, 2b	2	0	1	0
<b>TOTALS</b>	<b>34</b>	<b>1</b>	<b>8</b>	<b>0</b>	<b>TOTALS</b>	<b>31</b>	<b>8</b>	<b>11</b>	<b>8</b>
Florida	0	0	0	1	0	0	0	0	0
LSU	1	0	0	2	1	0	4	0	x - 8 11 0

E-Rich. DP-Florida 4, LSU 1. LOB-Florida 9, LSU 6. 2B-Perry (2) 17. 3B-Majeski (3). HR-Mouton 2 (12), Garrity (2). SB-Majeski (24). SF-Hymel.

FLORIDA	IP	H	R	ER	BB	SO
Burke (L, 8-5)	4.0	6	3	3	1	3
Scott	2.0*	3	4	4	2	1
Pricher	1.0	2	1	1	1	0
Bonnano	1.0	0	0	0	0	0
LSU	IP	H	R	ER	BB	SO
Byrd	4.2	4	1	1	3	2
Ogea (W, 13-5)	2.1	1	0	0	0	4
LaRosa	1.0	2	0	0	0	2
Greene	1.0	1	0	0	0	1

\* Scott faced three batters in seventh.

HBP-Johnson by Scott, Hymel by Pricher. WP-Burke. PB-Linares. U-Yeast, Patch, Lopina, Hagler. T-2:59. A-12,403.

## LSU 15, Fresno State 3 - June 2, 1991

## ROSENBLATT STADIUM - OMAHA, NEB.

LSU	AB	R	H	RBI	FRESNO STATE	AB	R	H	RBI
Tk Johnson, 2b	3	0	0	1	Noel, cf	5	0	1	0
Neal, 2b	1	0	0	1	Romero, 2b	4	0	0	0
Rios, cf	5	0	0	0	Wood, ss	4	0	3	0
Mula, ph-cf	0	0	0	0	Td Johnson, c	4	0	1	0
Mouton, rf	3	1	1	1	Togher, 1b	4	0	0	0
Berrios, ph-rf	2	0	0	0	Judice, rf	2	1	0	0
Cordani, lf	5	1	2	0	Champlin, dh	2	0	0	0
Hymel, c	4	2	2	3	Bonifazio, ph	1	0	0	0
Antonini, ph-c	2	0	0	0	E. Greene, ph	0	1	0	0
Garrity, dh	3	3	1	0	Falco, 3b	4	1	2	2
Cook, ph	1	1	1	0	Spearman, lf	3	0	0	0
Tellechea, 1b	5	3	3	1	Brown, ph	1	0	0	1
C. Moock, 3b	3	1	3	3					
Garcia, 3b	0	1	0	0					
Sheets, ss	4	2	2	4					
<b>TOTALS</b>	<b>41</b>	<b>15</b>	<b>15</b>	<b>14</b>	<b>TOTALS</b>	<b>34</b>	<b>3</b>	<b>7</b>	<b>3</b>
LSU	0	3	0	4	1	3	0	0	4 - 15 15 1
Fresno State	0	2	0	0	0	0	0	0	1 - 3 7 5

E-Tk Johnson, Spearman, Td Johnson, Judice, Togher, Patterson. DP-LSU 1, FSU 1. LOB-LSU 8, FSU 7. 2B-Tellechea 2 (23), C. Moock (7), Wood (17). 3B-C. Moock (3), Cook (1), Sheets (4). HR-Hymel 2 (23), Falco (11). CS-Mouton. SH-Sheets. SF-Tk Johnson.

LSU	IP	H	R	ER	BB	SO
Sirotko (W, 11-0)	6.0	5	2	2	2	2
LaRosa	2.0	1	0	0	0	0
R. Greene	1.0	1	1	1	1	1
FRESNO STATE	IP	H	R	ER	BB	SO
Saitz (L, 8-6)	3.1	6	7	5	2	2
Salazar	2.1	5	4	4	2	1
Greenlee	0.1*	1	0	0	1	0
Minor	2.0*	3	4	3	1	0
Patterson	1.0	0	0	0	1	2

\* Greenlee pitcher to two batters in seventh.

Minor pitched to four batters in ninth. WP-Saitz, R. Greene. U-Rosenberry, Yeast, Pedersen, Lopina. T-2:55. A-16,329.

## LSU 19, Florida 8 - June 5, 1991

## ROSENBLATT STADIUM - OMAHA, NEB.

LSU	AB	R	H	RBI	FLORIDA	AB	H	R	RBI
Johnson, 2b	5	4	3	2	Majeski, lf	5	0	1	0
Rios, cf	3	3	0	1	Polcovich, ss	4	2	3	0
Mula, ph-cf	1	0	0	0	MacDonald, ss	0	0	0	0
Mouton, rf	3	2	2	4	Killen, 1b	4	2	2	1
Berrios, ph-rf	1	1	0	0	Knight, 1b	0	0	0	0
Cordani, lf	3	1	0	1	Perry, 3b	4	1	3	1
Hymel, c	5	3	3	6	Russo, 3b	1	0	0	0
Garrity, dh	4	1	0	0	Purvis, rf	5	1	1	0
Cook, ph	1	0	0	0	Linares, c	4	2	3	6
Tellechea, 1b	5	2	2	0	Valdes, 2b	1	0	0	0
C. Moock, 3b	5	2	2	2	Duva, cf	4	0	0	0
Garcia, ph-3b	1	0	1	0	Camposano, dh	4	0	0	0
Sheets, ss	5	0	0	0	Rich, 2b	3	0	0	0
Neal, ph-ss	1	0	1	0	Bell, c	1	0	0	0
<b>TOTALS</b>	<b>43</b>	<b>19</b>	<b>14</b>	<b>16</b>	<b>TOTALS</b>	<b>40</b>	<b>8</b>	<b>13</b>	<b>8</b>
LSU	3	0	0	5	5	3	0	3	19 14 0
Florida	2	0	0	0	2	0	3	1	0 - 8 13 3

E-Polcovich, Purvis, Valdes. LOB-LSU 10, Florida 8. 2B-C. Moock (8), Killen (15). HR-Hymel 2 (25), Linares 2 (14), Mouton (13). SB-Rios (4), Polcovich (20), Perry (9). SF-Cordani.

LSU	IP	H	R	ER	BB	SO
Byrd (W, 8-3)	5.0	9	4	4	2	5
Ogea	1.0	0	0	0	0	0
LaRosa	1.0	3	3	3	0	1
Herry	1.0	1	1	1	1	2
Greene	1.0	0	0	0	0	2
FLORIDA	IP	H	R	ER	BB	SO
Corbitt (L, 2-1)	3.1	6	8	8	4	1
Bonanno	0.2*	1	2	2	1	0
Pricher	4.0	4	6	3	3	3
Brennan	0.0*	1	3	2	1	0
McClellan	1.0	2	0	0	1	2

\* Bonanno pitched to two batters in fifth. Brennan pitched to three batters in ninth.

HBP-Mouton and Hymel by Bonanno. WP-Herry, McClellan. PB-Hymel. U-Patch, Lopina, Rosenberry, Yeast. T-3:35. A-13,613.

## LSU 6, Wichita State 3 - June 8, 1991

## ROSENBLATT STADIUM - OMAHA, NEB.

LSU	AB	R	H	RBI	WICHITA STATE	AB	R	H	RBI
Johnson, 2b	4	1	1	0	Hall, 2b	3	1	2	0
Rios, cf	3	3	2	2	Wimmer, ss	4	0	1	0
Mouton, rf	4	2	0	0	Audley, cf	3	1	0	1
Cordani, lf	4	0	1	3	Mirabelli, c	3	0	0	0
Hymel, c	3	0	1	0	T. Dreifort, rf	3	0	1	1
Garrity, dh	4	0	2	1	Jones, 3b	3	0	0	0
Tellechea, 1b	3	0	0	0	McClgln, dh	1	0	0	0
C. Moock, 3b	3	0	0	0	D. Dreifort, dh	3	0	0	0
Sheets, ss	3	0	1	0	White, 1b	4	0	0	0
<b>TOTALS</b>	<b>31</b>	<b>6</b>	<b>8</b>	<b>6</b>	<b>TOTALS</b>	<b>30</b>	<b>3</b>	<b>5</b>	<b>3</b>
LSU	2	2	0	2	0	0	0	0	0 - 6 8 0
Wichita State	1	0	0	1	0	0	0	1	0 - 3 5 1

E-Green. DP-LSU 1, WSU 3. LOB-LSU 7, WSU 5. 2B-Rios (11). 3B-Cordani (3). HR-Rios (4), Tilma (6). SB-Hall 3 (59), Wimmer (54). SF-Cordani, T. Dreifort.

LSU	IP	H	R	ER	BB	SO
Ogea (W, 14-5)	7.0*	4	3	2	4	3
Greene (S, 14)	2.0	1	0	0	0	2
WICHITA STATE	IP	H	R	ER	BB	SO
Green (L, 11-2)	3.0*	5	4	4	3	3
D. Dreifort	4.1	3	2	2	2	1
Bluma	1.2	0	0	0	0	2

\* Ogea pitched to two batters in eighth. Green pitched to one batter in fourth.

HBP-Hymel by Green. Rios and C. Moock by D. Dreifort. PB-Hymel. U-Hagler, Patch, Rosenberry, Pedersen, Lopina, Yeast. T-2:54. A-16,612.

## LSU 7, Long Beach State 1 - June 4, 1993

## ROSENBLATT STADIUM - OMAHA, NEB.

LSU	AB	R	H	RBI	LONG BEACH ST.	AB	R	H	RBI
Williams, 3b	3	0	1	0	Cradle, cf	4	0	1	0
Rios, cf	4	1	0	0	Martins, 2b	3	0	1	0
Johnson, ss	5	1	3	2	Swanson, 1b	3	0	0	0
Walker, 2b	4	0	0	0	Davis, ph	1	0	0	0
Berrios, rf	4	0	1	0	Curtis, rf	3	0	0	0
Neal, dh	4	1	1	0	Smith, dh	3	0	0	0
Antonini, c	2	1	0	0	Rodriguez, ss	3	0	0	0
Huffman, pr	0	1	0	0	Davisson, lf	3	0	0	0
Berardi, c	0	0	0	0	Whatley, c	3	1	1	0
Greely, lf	4	2	2	5	Falsken, 3b	3	0	0	0
Jackson, 1b	4	0	0	0					
<b>TOTALS</b>	<b>34</b>	<b>7</b>	<b>8</b>	<b>7</b>	<b>TOTALS</b>	<b>29</b>	<b>1</b>	<b>3</b>	<b>0</b>
LSU	0	0	0	0	0	0	3	2	7
Long Beach St.	0	0	0	0	0	0	1	0	8

E-Falsken, Sirotko. DP-LSU 1, LBS 2. LOB-LSU 6, LBS 2. 2B-Cradle (13), Whatley (8), Neal (19). HR-Greely 2 (5), Johnson (8). SB-Williams (12). CS-Martins.

LSU	IP	H	R	ER	BB	SO
Sirotko (W, 11-5)	9.0	3	1	0	0	9

LONG BEACH STATE	IP	H	R	ER	BB	SO
Choi (L, 16-2)	7.1	5	5	5	4	3
Gonzalez	0.2	1	0	0	0	0
Goldstein	0.1	1	2	2	2	1
Wise	0.2	1	0	0	0	0

WP-Choi, Gonzalez. U-Jenkins, Thompson, Garman, L'Heureux. T-2:40. A-16,963.

## LSU 13, Texas A&amp;M 8 - June 6, 1993

## ROSENBLATT STADIUM - OMAHA, NEB.

TEXAS A&M	AB	R	H	RBI	LSU	AB	R	H	RBI
Harlan, lf	4	2	2	1	Williams, 3b	5	2	0	0
Harris, ss	5	1	1	1	Rios, cf	4	3	2	2
Thomas, cf	5	1	2	1	Johnson, ss	3	2	1	0
Curl, 1b	5	2	1	0	Walker, 2b	4	3	1	6
Lewis, c	5	1	1	1	Berrios, rf	5	0	1	2
Trimble, dh	1	1	1	0	Neal, dh	3	1	1	1
Minor, ph-dh	3	1	1	1	Greely, lf	3	0	2	0
Gonzalez, 2b	4	0	1	0	Cooley, pr-lf	0	0	0	0
Fedora, 3b	3	1	3	3	Antonini, c	3	1	1	0
Claybrook, rf	2	0	0	0	Jackson, 1b	4	1	1	1
Smith, ph-rf	2	0	0	0					
<b>TOTALS</b>	<b>39</b>	<b>8</b>	<b>13</b>	<b>8</b>	<b>TOTALS</b>	<b>34</b>	<b>13</b>	<b>10</b>	<b>12</b>
Texas A&M	0	0	0	2	5	1	0	0	8
LSU	0	0	0	2	4	0	1	6	13

E-Harris 2, Curl, Lewis, Greely, Moore, Walker. DP-A&M 2. LOB-A&M 14, LSU 4. 2B-Trimble (10), Harris (9), Jackson (17). HR-Walker (20). SB-Thomas (21). SF-Neal, Fedora.

TEXAS A&M	IP	H	R	ER	BB	SO
Moore	6.2	5	7	3	5	6
Clemons (L, 6-2)	1.1	5	6	6	1	0

LSU	IP	H	R	ER	BB	SO
Laxton	4+	7	4	4	3	4
Hunt	1.0	2	3	3	3	0
Malejko	1+	2	1	0	0	1
Schultz (W, 7-3)	2+	2	0	0	1	4
Rutledge	1.0	0	0	0	0	0

Laxton pitched to two batters in fifth. Malejko pitched to one batter in seventh. Schultz pitched to one batter in ninth.

HBP-Curl by Hunt, Harlan by Malejko. WP-Moore 2, Laxton, Schultz. U-Graham, Jenkins, January, Garman. T-3:43. A-18,316.

## Long Beach State 10, LSU 8 - June 9, 1993

## ROSENBLATT STADIUM - OMAHA, NEB.

LSU	AB	R	H	RBI	LONG BEACH ST.	AB	R	H	RBI
Williams, 3b	4	0	0	0	Cradle, cf	5	0	1	0
Rios, cf	4	1	2	1	Martins, 2b	3	2	0	0
Johnson, ss	4	1	1	0	Swanson, lf	3	2	2	1
Walker, 2b	3	1	0	0	Davis, ph-lf	1	1	1	2
Berrios, rf	5	1	1	0	Curtis, rf	4	2	2	2
Neal, dh	4	2	1	0	Liefer, dh	4	2	3	3
Greely, lf	4	1	3	2	Rodriguez, ss	5	0	1	1
Antonini, c	3	0	1	1	Smith, 1b	3	1	2	1
Jackson, 1b	4	1	1	0	Whatley, c	3	0	1	0
					Falsken, 3b	2	0	1	1

TOTALS	35	8	10	4	TOTALS	33	10	14	10
LSU	0	2	0	0	0	6	0	0	8
Long Beach St.	1	1	0	0	3	0	1	4	10

E-Johnson, Martins 2. DP-LSU 2, LBS 1. LOB-LSU 8, LBS 9. 2B-Berrios (22), Greely (9), Smith (8). 3B-Greely (1). HR-Liefer (12), Davis (5), Curtis (12). SB-Rios 2 (20), Liefer (8). CS-Rios, Smith 2, Antonini. SH-Whatley. SF-Smith.

LSU	IP	H	R	ER	BB	SO
Chamberlain	4.1	6	5	4	4	2
Hunt	2.2+	4	2	2	2	1
Sirotko (L, 11-6)	1.0	4	3	3	0	0

LONG BEACH STATE	IP	H	R	ER	BB	SO
Fontes	2.0	2	2	2	2	1
Goldstein	3.2	7	5	3	4	5
Gonzalez (W, 4-2)	3.1	1	1	0	2	4

Hunt pitched to one batter in eighth.

HBP-Falsken by Chamberlain, Liefer by Hunt. WP-Goldstein. U-Graham, January, Jenkins, Garman. T-3:28. A-13,727.

## LSU 6, Long Beach State 5 - June 11, 1993

## ROSENBLATT STADIUM - OMAHA, NEB.

LONG BEACH ST.	AB	R	H	RBI	LSU	AB	R	H	RBI
Cradle, cf	2	1	0	0	Williams, 3b	4	2	2	0
Martins, 2b	4	1	1	0	Rios, cf	5	2	3	3
Davis, lf	5	1	1	2	Johnson, ss	3	0	1	0
Curtis, rf	4	0	1	0	Walker, 2b	5	1	4	3
Smith, 1b	4	0	2	0	Berrios, rf	4	0	1	0
Richardson, ph	1	1	0	0	Neal, dh	4	0	2	0
Swanson, 1b	0	0	0	0	Greely, lf	4	0	0	0
Liefer, dh	4	1	2	0	Antonini, c	4	0	1	0
Whatley, c	3	0	1	0	Huffman, pr	0	1	0	0
Rodriguez, ss	3	0	0	0	Jackson, 1b	3	0	0	0
Falsken, 3b	5	0	1	1	Stocco, ph	1	0	0	0
<b>TOTALS</b>	<b>35</b>	<b>5</b>	<b>9</b>	<b>3</b>	<b>TOTALS</b>	<b>37</b>	<b>6</b>	<b>14</b>	<b>6</b>
Long Beach St.	2	0	1	0	0	0	0	2	5
LSU	0	1	0	0	0	1	1	0	3

One out when winning run scored.

E-Rios, Johnson, Sirotko, Whatley, Williams 2. DP-LBS 2. LOB-LBS 13, LSU 9. 2B-Smith 2 (10), Rios 2 (13). HR-Davis (6), Walker (21). SB-Curtis (5). CS-Cradle. SH-Whatley 2, Rodriguez 2.

LONG BEACH STATE	IP	H	R	ER	BB	SO
Fontana	6.2	10	3	3	1	3
Gonzalez (L, 4-3)	1.2	4	3	3	2	1

LSU	IP	H	R	ER	BB	SO
Sirotko (W, 12-6)	9.0	9	5	2	6	8
WP-Gonzalez. U-January, L'Heureux, Graham, Thompson. T-3:12. A-12,388.						

## LSU 8, Wichita State 0 - June 12, 1993

## ROSENBLATT STADIUM - OMAHA, NEB.

WICHITA STATE	AB	R	H	RBI	LSU	AB	R	H	RBI
Hall, rf	5	0	0	0	Williams, 3b	3	1	1	1
Adams, ss	4	0	1	0	Rios, cf	3	0	1	4
Taylor, cf	2	0	0	0	Johnson, ss	3	1	1	0
Smith, 1b	4	0	0	0	Walker, 2b	4	1	2	3
Dreifort, dh-p	3	0	1	0	Berrios, rf	4	0	2	0
J. Jackson, 2b	4	0	0	0	Neal, dh	4	1	1	0
Blake, 3b	3	0	0	0	Greely, lf	2	2	1	0
Tilma, lf	3	0	1	0	Huffman, lf	0	0	0	0
McCollough, c	2	0	0	0	Antonini, c	2	1	0	0
Lewallen, ph	1	0	0	0	K. Jackson, 1b	3	1	1	0
Wheeler, c	0	0	0	0					
Mills, ph	1	0	0	0					
<b>TOTALS</b>	<b>32</b>	<b>0</b>	<b>3</b>	<b>0</b>	<b>TOTALS</b>	<b>28</b>	<b>8</b>	<b>10</b>	<b>8</b>
Wichita St.	0	0	0	0	0	0	0	0	3
LSU	2	3	2	0	0	0	1	x	8

E-Greely, K. Jackson. DP-WSU 2. LOB-WSU 10, LSU 7. 2B-K. Jackson (18). HR-Walker (22). SB-Greely (3), Johnson (19). SH-K. Jackson, Williams. SF-Rios 2.

WICHITA STATE	IP	H	R	ER	BB	SO
Wyckoff (L, 5-3)	1.1	3	5	5	3	0
Dreifort	1.2	4	2	2	2	2
Baird	5.0	3	1	1	1	4

LSU	IP	H	R	ER	BB	SO
Laxton (W, 12-1)	9.0	3	0	0	5	16
HBP-Antonini by Dreifort. U-Garman, January, Graham, Jenkins, Thompson, L'Heureux. T-2:52. A-20,268.						

## INTRO

## THIS IS LSU

## PREVIEW

## TIGERS

## COACHES

## REVIEW

## HISTORY

## RECORDS

## LSU

## LSU 9, Wichita State 8 - June 1, 1996

## ROSENBLATT STADIUM - OMAHA, NEB.

LSU	AB	R	H	RBI	WICHITA STATE	AB	R	H	RBI	
Williams, ss	4	1	1	1	Young, cf	4	2	1	0	
Koerner, cf	5	0	2	0	Wyckoff, lf/p	3	2	0	0	
Dunn, 3b	5	1	1	0	Blake, 3b	6	1	1	0	
Furniss, 1b	4	1	0	0	McCullough, 1b	4	0	1	1	
Moore, 1b	0	0	0	0	Ryan, dh/lf	4	0	1	1	
Cooley, lf	4	1	2	0	Looper, p	0	0	0	0	
Wilson, dh	5	1	1	1	Thomas, ph	1	0	0	0	
Bowles, rf	2	3	1	0	Stine, rf	3	1	1	1	
Lanier, c	4	1	2	5	Reese, c	5	0	0	0	
Morris, 2b	3	0	1	2	Sorensen, ss	4	1	2	2	
					Hooper, 2b	4	0	2	0	
TOTALS	36	9	11	9	TOTALS	39	8	12	8	
LSU	1	1	5	0	2	0	0	9	11	4
Wichita State	0	0	1	0	2	1	1	8	12	1

E-Williams, Dunn, Esteves, McCullough. DP-LSU 1, Wichita State 1. LOB-LSU 8, Wichita State 15. 2B-Morris (2), McCullough (18), Stine (22). HR-Williams (6), Lanier (5), Blake (22), Sorensen (4). SB-Cooley (16), Bowles 2(12), Young 2(68), Ryan (3). CS-Young. SF-Morris, Stine

LSU	IP	H	R	ER	BB	SO
Yarnall (W, 12-1)	5.2	9	4	3	5	5
Esteves	0.2	0	1	0	1	0
Demouy	0.2+	2	2	2	1	1
Coogan	1.0+	1	1	1	2	2
Shipp (S, 1)	1.0	0	0	0	1	1
WICHITA STATE	IP	H	R	ER	BB	SO
Baird (L, 7-6)	2.2	5	6	2	3	3
Bauer	3.0	5	3	3	2	2
Wyckoff	3.0	1	0	0	2	6
Looper	0.1	0	0	0	0	1

Demouy pitched to two batters in the 8th. Coogan pitched to two batters in the 9th.  
WP-Shipp. PB-Reese. U-Christal, McKinney, Graham, Thompson. T-3:54. A-22,154.

## LSU 9, Florida 4 - June 3, 1996

## ROSENBLATT STADIUM - OMAHA, NEB.

FLORIDA	AB	R	H	RBI	LSU	AB	R	H	RBI
D. Eckstein, 2b	5	1	2	1	Williams, ss	3	1	0	0
Ellis, 3b	3	0	0	0	Koerner, cf	3	1	1	3
Rigdon, p	0	0	0	0	Dunn, 3b	5	1	1	1
Medina, ph	1	0	0	1	Furniss, 1b	3	0	1	0
Roll, p	0	0	0	0	Moore, 1b	0	0	0	0
Wilkerson, rf/p	4	0	1	0	Cooley, lf	5	1	2	2
Hazzard, dh/lb	4	0	2	0	Wilson, dh	4	0	0	0
Tamargo, ss	5	0	0	0	Bowles, rf	3	2	2	1
Castaldo, c	4	0	0	0	Lanier, c	3	2	2	1
Duncan, 1b	2	1	1	0	Morris, 2b	4	1	2	1
Walsh, rf	1	0	0	0					
R. Eckstein, 3b	2	1	1	0					
Chism, cf	4	1	2	0					
Ogle, lf	2	0	0	0					
TOTALS	37	4	9	2	TOTALS	33	9	11	9
Florida	1	2	0	0	0	0	0	4	9
LSU	0	2	0	2	0	0	3	x - 9	11

E-Ellis, Williams, Dunn, Furniss, Laxton 2. DP-Florida 1, LSU 1. LOB-Florida 12, LSU 8. 2B-Lanier. 3B-Lanier. HR-D. Eckstein (9), Koerner (12), Cooley (14), Bowles (22). SB-Wilkerson (14), Chism (13), Williams (7), Morris (4). CS-Williams. S-Ogle. SF-Koerner.

FLORIDA	IP	H	R	ER	BB	SO
Rodriguez (L, 4-1)	3.0+	7	4	4	1	0
Wilkerson	3.2	3	3	3	3	3
Rigdon	0.1	0	0	0	1	0
Roll	1.0	1	2	2	2	0
LSU	IP	H	R	ER	BB	SO
Laxton (W, 8-2)	5.1	6	3	1	4	4
Shipp (S, 2)	3.2	3	1	0	1	4

Rodriguez pitched to two batters in the fourth.  
WP-Roll, Wilkerson. U-Christal, McKinney, Jones, Gillmore. T-3:38. A-13,000.

## LSU 2, Florida 1 - June 6, 1996

## ROSENBLATT STADIUM - OMAHA, NEB.

FLORIDA	AB	R	H	RBI	LSU	AB	R	H	RBI			
D. Eckstein, 2b	5	0	1	1	Williams, ss	4	0	0	0			
Ellis, 3b	3	0	1	0	Koerner, cf	4	0	1	0			
Wilkerson, rf	4	0	2	0	Dunn, 3b	4	1	1	0			
Hazzard, dh	4	0	1	0	Furniss, 1b	4	1	1	0			
Tamargo, ss	4	0	1	0	Moore, 1b	0	0	0	0			
Castaldo, c	3	0	1	0	Cooley, lf	3	0	1	0			
Duncan, 1b	2	1	0	0	Wilson, dh	3	0	0	1			
Haught, lf	2	0	0	0	Bowles, rf	4	0	1	1			
Ogle, lf	1	0	0	0	Lanier, c	3	0	0	0			
Chism, cf	3	0	0	0	Morris, 2b	2	0	0	0			
Walsh, ph	1	0	0	0								
TOTALS	32	1	7	1	TOTALS	31	2	5	2			
Florida	0	0	0	0	1	0	0	0	1	7	3	
LSU	0	1	0	0	0	1	0	0	x	2	5	1

E-Wilkerson, Duncan, Haught, Yarnall. LOB-Florida 9, LSU 9. 2B-Castaldo, Koerner. CS-Hazzard, Duncan.

FLORIDA	IP	H	R	ER	BB	SO
Kaufman (L, 11-5)	5.1	4	2	1	1	6
Rigdon	2.2	1	0	0	1	1
LSU	IP	H	R	ER	BB	SO
Yarnall (W, 11-1)	7.2	7	1	1	5	8
Coogan	0.1	0	0	0	0	0
Demouy	0.1	0	0	0	0	0
Esteves (S, 2)	0.2	0	0	0	0	0

HBP-Morris by Kaufman, Wilson by Kaufman. U-Gillmore, Graham, McKinney, Thompson. T-3:06. A-17,212.

## LSU 9, Miami 8 - June 8, 1996

## ROSENBLATT STADIUM - OMAHA, NEB.

MIAMI	AB	R	H	RBI	LSU	AB	R	H	RBI
Grimmett, cf	3	2	0	0	Williams, ss	4	0	1	0
Gomez, 2b	5	1	3	0	Koerner, cf	4	1	2	2
Burrell, 3b	4	1	1	1	Dunn, 3b	4	1	2	2
Rivero, rf/lf	3	1	1	1	Furniss, 1b	4	0	2	1
DeCelle, lf	4	0	2	3	Cooley, lf	5	0	1	0
Moore, rf	0	0	0	0	Wilson, dh	5	1	1	0
Marcinczyk, 1b	5	2	2	0	Bowles, rf	5	0	2	0
Cora, ss	5	0	3	3	Lanier, c	3	2	1	0
Saggese, dh	5	0	2	0	Morris, 2b	4	4	3	2
Gargiulo, c	3	1	0	0					
TOTALS	37	8	14	8	TOTALS	38	9	15	7
Miami	2	0	0	0	3	2	0	0	1
LSU	0	0	3	0	0	0	2	2	2

Two outs, 1 runner on when game ended.

E-Burrell, Rivero, Dunn, Furniss. LOB-Miami 9, LSU 10. 2B-Marcinczyk, Cora, Saggese, Wilson, Bowles, Morris. 3B-Cora. HR-Morris (1). SB-Gomez (28), Koerner (24), Lanier (2). CS-Koerner. S-Grimmett, Morris. SF-Burrell, Rivero, DeCelle, Koerner, Dunn.

MIAMI	IP	H	R	ER	BB	SO
Arteaga	6.2	10	5	3	2	7
Morrison (L, 4-2)	2.0	5	4	4	2	2
LSU	IP	H	R	ER	BB	SO
Shipp	5.2	11	7	5	3	3
Coogan (W, 6-0)	3.1	3	1	1	0	1

WP-Morrison. U-Graham, Christal, McKinney, Thompson, Gillmore, Jones. T-3:19. A-23,905.



## LSU 5, Rice 4 - May 30, 1997

## ROSENBLATT STADIUM - OMAHA, NEB.

ROCKFORD STADIUM					CHICAGO RYANS				
RICE (47-15)	AB	R	H	RBI	LSU (54-13)	AB	R	H	RBI
Richards, 2b	4	0	1	0	Higgins, dh	3	0	0	0
Cathey, ss	5	0	0	0	Barbier, 2b	2	1	1	0
Berkman, 1b	4	1	1	0	Larson, ss	4	1	1	2
Crosby, cf	4	1	0	0	Furniss, 1b	3	2	2	0
Ford, rf	3	1	1	1	Koerner, cf	4	1	1	1
McLaughlin, c	4	1	2	0	McClure, 3b	3	0	1	0
Berg, dh	3	0	1	1	Bernhardt, rf	3	0	3	1
Baker, 3b	3	0	2	2	Witten, pr/rf	0	0	0	1
Savarino, lf	3	0	0	0	Davis, lf	3	0	0	0
Mathews, ph	1	0	0	0	Horton, c	3	0	0	0
TOTALS	34	4	8	4	TOTALS	28	5	9	5
Rice	0	1	0	0	0	2	0	1	0
LSU	0	1	0	1	0	0	0	3	x - 5

E—Richards, Larson. DP—Rice 4, LSU 1. LOB—Rice 7, LSU 5. 2B—Furniss. 3B—Berkman. HR—Larson (38). SB—Ford 2 (12), Higgins (7). S—Ford. SF—Witten.

RICE	IP	H	R	ER	BB	SO
Nichols	6	7	2	2	3	0
Anderson (L, 10-2)	2	2	3	2	2	2
LSU	IP	H	R	ER	BB	SO
Thompson	6	6	3	3	2	9
Demouy (W, 6-1)	3	2	1	0	0	2

Nichols faced one batter in the 7th.

WP—Nichols, Anderson, Thompson. PB—Horton 2. HBP—Baker by Thompson. U—Hernandez, Rodriguez, Davis, Magnusson. T—2:31. A—20,551.

## LSU 10, Stanford 5 - June 1, 1997

## ROSENBLATT STADIUM - OMAHA, NEB.

LSU (55-13)	AB	R	H	RBI	STANFORD (44-19)	AB	R	H	RBI		
Higgins, dh	3	1	1	0	Kilburg, lf	3	1	0	0		
Polozola, ph	1	0	0	0	Muth, rf	4	0	1	1		
Barbier, 2b	4	0	0	0	Hochgesang, 3b	4	0	0	0		
Larson, ss	5	3	3	3	Schaeffer, c	4	0	1	2		
Furniss, 1b	4	3	2	2	Gall, dh	3	1	1	0		
Koerner, cf	5	0	2	1	Gerut, cf	4	1	1	0		
McClure, 3b	4	0	0	1	Quaccia, 1b	4	0	1	1		
Bernhardt, rf	4	0	1	0	Schrager, 2b	2	1	1	1		
Witten, rf	0	0	0	0	Clark, ph	1	0	0	0		
Davis, lf	4	2	1	1	Pecci, ss	3	1	1	0		
Earnhart, c	3	1	2	2							
Cresse, ph/c	1	0	0	0							
TOTALS	38	10	12	10	TOTALS	32	5	7	5		
LSU	3	0	0	2	2	0	2	1	0 - 10	12	1
Stanford	0	0	0	0	2	0	0	3	0 - 5	7	0

E—Larson. DP—LSU 1. LOB—LSU 4, Stanford 3. 2B—Koerner 2, Bernhardt, Gerut. HR—Larson 2 (40), Furniss (17), Davis (16), Earnhart (6). SB—Larson (9), Koerner (16). CS—Kilburg. SF—Schrager.

LSU	IP	H	R	ER	BB	SO
Coogan (W, 14-3)	7.1	6	5	3	1	6
Daugherty	1.2	1	0	0	0	0
STANFORD	IP	H	R	ER	BB	SO
Peterson (L, 11-3)	5	9	7	7	1	4
Cogan	3	3	3	3	1	2
Koons	1	0	0	0	0	1

WP—Coogan. HBP—Barbier by Peterson, Kilburg by Coogan. U—Davis, Mascorro, Hernandez, Garman. T—2:42. A—23,867.

## LSU 13, Stanford 9 - June 4, 1997

## ROSENBLATT STADIUM - OMAHA, NEB.

STANFORD (45-20)					LSU (56-13)						
	AB	R	H	RBI		AB	R	H	RBI		
Kilburg, lf/rf	3	2	1	1	Higgins, dh	3	2	0	0		
Muth, rf	4	2	3	0	Barbier, 2b	3	2	2	2		
Clark, ph/lf	1	0	0	0	Larson, ss	4	1	1	0		
Salter, ph	1	0	0	0	Furniss, 1b	3	2	1	2		
Hochgesang, 3b	5	1	3	5	Koerner, cf	3	3	2	5		
Quaccia, 1b	5	0	1	0	McClure, 3b	3	0	0	1		
Gall, dh	4	0	1	0	Cuntz, ph/3b	2	0	0	0		
Gerut, cf	5	1	2	0	Bernhardt, rf	2	2	1	1		
Schaeffer, c	4	1	0	0	Witten, rf	1	0	0	0		
Schrager, 2b	4	0	1	1	Davis, lf	3	1	1	0		
Pecci, ss	5	2	4	1	Earnhart, c	4	0	1	1		
TOTALS	41	9	16	8	TOTALS	31	13	9	12		
Stanford	0	0	0	0	4	0	3	0	2 - 9	16	1
LSU	0	2	4	1	4	0	0	2	x - 13	9	1

E—Hutchinson, Larson. DP—LSU 2. LOB—Stanford 11, LSU 6. 2B—Gall, Schrager, Davis. HR—Hochgesang (17), Koerner 2 (22). SB—Barbier (4), Koerner (17), Davis (12), Earnhart (7). SF—Koerner, Bernhardt.

STANFORD	IP	H	R	ER	BB	SO
Hutchinson (L, 8-4)	2	2	6	5	4	4
Cogan	2	3	2	2	1	1
Peterson	4	4	5	5	2	7
LSU	IP	H	R	ER	BB	SO
Thompson	4.1	8	4	4	1	3
Demouy	2	5	3	2	0	0
Shipp	0.2	0	0	0	2	1
Painich	0.1	0	0	0	1	0
Berthelot (W, 7-3)	1.1	1	1	1	0	3
Daugherty	0	2	1	1	0	0
Coogan (S, 3)	0.1	0	0	0	1	1

Cogan faced one batter in the 5th. Shipp faced one batter in the 8th. Daugherty faced three batters in the 9th.

WP—Demouy. HBP—Bernhardt by Hutchinson, Larson by Hutchinson, Higgins by Cogan, Schaeffer by Daugherty. U—Rodriguez, Mascorro, Hernandez, Garman. T—3:18. A—22,218.

## LSU 13, Alabama 6 - June 7, 1997

## ROSENBLATT STADIUM - OMAHA, NEB.

ALABAMA (56-14)	AB	R	H	RBI	LSU (57-13)	AB	R	H	RBI		
Tidwell, cf	3	2	2	0	Higgins, dh	4	1	2	3		
Caruso, 2b	4	1	3	4	Barbier, 2b	5	1	1	0		
Phillips, 3b	5	0	1	0	Larson, ss	6	1	2	3		
Mohr, rf	4	0	1	0	Furniss, 1b	5	1	3	0		
Keller, lf	4	1	0	0	Koerner, cf	6	2	2	1		
Frick, c	5	1	1	0	McClure, 3b	3	1	0	0		
Tucker, 1b	4	0	1	2	Bernhardt, rf	4	3	3	3		
Peer, dh	4	1	1	0	Witten, rf	0	0	0	0		
Duncan, ss	4	0	1	0	Davis, lf	4	1	1	3		
					Earnhart, c	2	0	0	0		
					Horton, c	1	2	1	0		
TOTALS	39	6	11	6	TOTALS	40	13	15	13		
Alabama	0	0	2	2	0	0	0	2	0 - 6	11	3
LSU	6	3	0	0	0	2	1	1	x - 13	15	1

E—Caruso, Duncan, Henderson, McClure. DP—Alabama 1, LSU 1. LOB—Alabama 9, LSU 13. 2B—Caruso, Phillips, Tucker, Peer, Bernhardt, Davis. HR—Caruso (15), Higgins (11), Bernhardt (17). SB—Caruso (13).

ALABAMA	IP	H	R	ER	BB	SO
Daniel (L, 5-1)	0.2	5	5	4	0	0
Kingrey	3.2	5	4	0	6	4
Henderson	2.1	4	3	2	1	4
Hurst	1.1	1	1	1	2	2
LSU	IP	H	R	ER	BB	SO
Coogan	4.1	6	4	4	1	8
Thompson (W, 12-3)	4.2	5	2	2	1	7

WP—Coogan 3, Thompson. PB—Earnhart, Horton. HBP—Keller by Coogan, McClure by Henderson. U—Davis, Garman, Magnusson, Hernandez, Mascorro, Rodriguez. T—3:15. A—24,401.

INTRO

THIS IS LSU

PREVIEW

TIGERS

COACHES

REVIEW

HISTORY

RECORDS

LSU

## INTRO

## THIS IS LSU

## PREVIEW

## TIGERS

## COACHES

## REVIEW

## HISTORY

## RECORDS

## LSU

## LSU 13, Texas 5 - June 10, 2000

## ROSENBLATT STADIUM, OMAHA, NEB.

TEXAS 5 (46-20)	AB	R	H	RBI	LSU 13 (49-17)	AB	R	H	RBI
West, ss	4	1	0	0	Theriot, ss	5	2	2	0
Nicholson, 2b	4	2	2	1	Fontenot, 2b	4	2	3	2
Emond, cf	4	0	1	1	Cresse, c	3	1	0	1
Anderson, c	3	1	1	2	Jorgensen, c	0	0	0	0
Hubele, dh	3	0	0	0	Hawpe, 1b	4	2	1	1
France, ph	1	0	0	0	Barbier, 3b	4	3	3	4
Ontiveros, 1b	4	1	2	0	Pontiff, dh	3	1	2	1
Brooks, 3b	3	0	1	0	Harris, cf	5	1	2	2
Houser, ph	1	0	0	0	Witten, lf	5	0	1	2
Pumo, lf	3	0	1	0	Wright, rf	4	1	0	0
Carmichael, ph	1	0	1	0					
TOTALS	35	5	9	5	TOTALS	37	13	14	13
Texas	0	1	0	0	1	1	0	2	0
LSU	4	1	0	0	1	6	1	0	x
									- 13 14 1

E—West (10), Jorgensen (5). DP-LSU 1. LOB-Texas 5, LSU 7. 2B-Emond (11), Ontiveros (22), Theriot (14), Fontenot (12), Hawpe (36), Barbier (14), Witten (15). HR-Anderson (1), Fontenot (17), Barbier 2 (8). SB-West (23), Theriot (7). SF-Anderson (5), Cresse (5).

TEXAS	IP	H	R	ER	BB	SO
Hale (L, 12-6)	5.2	10	8	7	3	4
Tomlinson	0	0	3	3	3	0
Clark	2.1	4	2	2	0	2
LSU	IP	H	R	ER	BB	SO
Tallet (W, 15-3)	7.1	8	5	5	1	2
Gomez	1.2	1	0	0	0	2

Tomlinson faced three batters in the 6th

WP—Tallet (12). Umpires - Al Davis, David Wiley, Scott Graham, Joe Burleson. Start: 6:07 p.m. Time: 3:03 Att.-23975

## LSU 10, Southern California 4 - June 12, 2000

## ROSENBLATT STADIUM, OMAHA, NEB.

LSU 10 (50-17)	AB	R	H	RBI	USC 4 (44-19)	AB	R	H	RBI
Theriot, ss	5	3	3	3	Davidson, ss	4	0	1	1
Fontenot, 2b	4	2	1	0	Garibaldi, rf	3	0	1	0
Cresse, c	3	0	0	0	Gemoll, 3b	4	1	1	0
Hawpe, 1b	5	2	3	6	Craig, c	4	1	1	2
Barbier, 3b	3	0	0	1	Lunetta, 2b	4	0	0	0
Pontiff, dh	4	0	0	0	Persell, dh	4	0	2	0
Harris, cf	5	1	1	0	Concepcion, 1b	4	1	1	1
Witten, lf	5	1	1	0	Barre, cf	2	1	0	0
Wright, rf	2	1	0	0	Peavey, ph	0	0	0	0
Thibodeaux, ph	0	0	0	0	Montanez, lf	3	0	0	0
McBride, rf	0	0	0	0					
TOTALS	36	10	9	10	TOTALS	32	4	7	4
LSU	0	0	0	0	0	3	2	5	0
USC	0	0	0	2	1	0	1	0	0

E—Gemoll (9), Lunetta (13), Prior 2 (1). DP-USC 1. LOB-LSU 7, USC 5. HR-Hawpe 2 (11), Craig (18), Concepcion (8). SH Thibodeaux (1), Montanez (4).

LSU	IP	H	R	ER	BB	SO
Saxon	3	3	2	2	1	4
Hodges (W, 4-2)	6	4	2	2	1	3
USC	IP	H	R	ER	BB	SO
Prior (L, 10-7)	6.2	4	5	5	3	7
Flores	0.2	3	2	2	1	0
Petke	0	1	1	1	0	0
Todd	0	0	1	1	1	0
Montrenes	0.2	1	1	1	0	2
Bannister	1	0	0	0	0	0

Saxon faced two batters in the 4th. Petke faced one batter in the 8th. Todd faced one batter in the 8th.

BK-Hodges. HBP-by Prior (Barbier), by Prior (Pontiff), by Hodges (Peavey). Umpires - Scott Graham, Al Davis, David Wiley, Dan Mascorro. Start - 2:08 p.m. Time - 3:09 Att. - 16000

## LSU 6, Florida State 3 - June 15, 2000

## ROSENBLATT STADIUM, OMAHA, NEB.

FLA. ST. 3 (53-19)	AB	R	H	RBI	LSU 6 (51-17)	AB	R	H	RBI
Smith, rf	5	1	2	0	Theriot, ss	4	0	1	0
Griffin, lf	4	0	2	2	Fontenot, 2b	2	2	1	0
McDougall, 2b	4	0	2	0	Cresse, c	4	1	1	0
Barthelemy, 1b	5	0	1	0	Hawpe, 1b	3	2	2	2
Jernigan, cf	2	1	0	0	Barbier, 3b	3	0	1	1
Balet, 3b	4	0	1	0	Pontiff, dh	4	0	0	0
Halliday, dh	3	0	0	0	Harris, cf	4	0	1	2
Futrell, ph	1	0	0	0	Witten, lf	3	0	0	0
Boyd, ph	1	0	0	0	Wright, rf	3	1	2	1
Groves, ss	3	0	1	1					
McCaleb, c	1	1	0	0					
TOTALS	33	3	9	3	TOTALS	30	6	9	6
Florida State	0	0	0	0	0	1	0	2	0
LSU	1	0	0	1	1	0	0	3	0

E—Barbier (17). DP-FSU 1, LSU 2. LOB-FSU 13, LSU 4. 2B-Smith (28), McDougall (23), Cresse (21). HR-Hawpe (12), Wright (4). SB-Jernigan (14), Fontenot (8). CS-Barbier (3), Wright (3).

FLORIDA STATE	IP	H	R	ER	BB	SO
Varnes (L, 11-4)	7.1	8	6	6	3	2
Lynch	0.1	1	0	0	0	1
Whidden	0.1	0	0	0	0	0
LSU	IP	H	R	ER	BB	SO
Gomez	5.1	6	1	1	4	3
Brian	0.2	0	0	0	1	0
Youman	1.2	3	2	2	1	1
Guidry (W, 1-2)	0.2	0	0	0	2	0
Hodges (S, 2)	0.2	0	0	0	0	1

WP—Youman (4). PB-Cresse (4). BK-Gomez (2). HBP-by Gomez (Jernigan), by Youman (Jernigan), by Varnes (Barbier). Umpires - Tony Maners, Joe Burleson, Al Davis, David Wiley. Start - 6:22 p.m. Time - 3:09 Att. - 19209

## LSU 6, Stanford 5 - June 17, 2000

## ROSENBLATT STADIUM, OMAHA, NEB.

STANFORD 5 (50-16)	AB	R	H	RBI	LSU 6 (52-17)	AB	R	H	RBI		
Thompson, 1b	5	1	3	4	Theriot, ss	5	1	1	1		
Bruntlett, ss	4	0	1	0	Fontenot, 2b	3	0	1	0		
Muth, cf	4	0	0	0	Cresse, c	3	0	1	1		
Gall, 3b	5	0	2	1	Hawpe, 1b	3	0	0	0		
Borchard, rf	4	0	0	0	Barbier, 3b	3	1	1	1		
O'Riordan, 2b	5	1	2	0	Pontiff, dh	3	2	1	0		
Topham, lf	5	1	2	0	Harris, cf	4	1	1	1		
VanZandt, dh	4	0	1	0	Witten, lf	3	1	2	2		
Alvarado, c	3	2	2	0	Wright, rf	3	0	0	0		
TOTALS	39	5	13	5	TOTALS	30	6	8	6		
Stanford	0	0	0	4	0	1	0	0	0 - 5	13	0
LSU	0	2	0	0	0	0	0	3	1 - 6	8	0

DP-Stanford 1. LOB-Stanford 11, LSU 9. 2B-Thompson (21), VanZandt (6), Fontenot (13), Pontiff (20). HR-Thompson (12), Barbier (9), Witten (7). SB-Bruntlett (11). CS-O'Riordan (1). SH-Wright (2).

STANFORD	IP	H	R	ER	BB	SO
Young	4	4	2	2	1	2
Wayne (L, 15-4)	4	4	4	4	3	7
LSU	IP	H	R	ER	BB	SO
Tallet	5	11	5	5	1	4
Hodges (W, 5-2)	4	2	0	0	1	4

BK-Hodges (4). HBP-by Young (Cresse), by Tallet (Alvarado), by Young (Witten), by Hodges (Borchard), by Wayne (Barbier), by Wayne (Fontenot). Umpires - Scott Graham, Al Davis, Joe Burleson, Dan Mascorro, Tony Maners, David Wiley. Start - 1:40 p.m. Time - 3:42 Att. - 24282

\* - SEC Record | # - NCAA Record

## LSU's NCAA Individual Leaders

### Home Runs

1996	Eddy Furniss	26
2000	Brad Cresse	30

### RBI

1993	Todd Walker	102
1996	Eddy Furniss	103
2000	Brad Cresse	106

### Doubles

2000	Brad Hawpe	# 36
------	------------	------

### Total Bases

1993	Todd Walker	214
------	-------------	-----

### Walks

1987	Andy Galy	77
------	-----------	----

### Saves

1991	Rick Greene	14
------	-------------	----

## LSU's NCAA Team Leaders

### Hits

1990	LSU	807
------	-----	-----

### Runs Scored

1993	LSU	603
------	-----	-----

### Home Runs

1997	LSU	# 188
1998	LSU	157

## LSU's SEC Individual Leaders

### Home Runs

1964	Bob Stewart	7
1987	Albert Belle	21
1988	Craig Cala	15
1991	Gary Hymel	25
1993	Todd Walker	22
1996	Eddy Furniss	26
1997	Brandon Larson	*40
1998	Brad Cresse	29
2000	Brad Cresse	30

### RBI

1987	Craig Faulkner	69
1988	Craig Cala	75
1989	Wes Grisham	85
1991	Gary Hymel	79
1992	Todd Walker	76
1993	Todd Walker	102
1996	Eddy Furniss	106
1997	Brandon Larson	*118
1998	Brad Cresse	90
2000	Brad Cresse	106
2001	Todd Linden	76

### Triples

1981	Chip Moses	5
1983	Mark Howie	7
1989	Wes Grisham	6
1990	Rich Cordani	6
1995	Mike Klostermeyer	6

### Doubles

1986	Jeff Yurtin	24
1994	Russ Johnson	26
2000	Brad Hawpe	# 36
2003	Aaron Hill	27

### Stolen Bases

1972	Mike Sonderegger	19
1975	Larry Wright	25
1987	Rob Hartwig	42

### Hits

1961	John Bailey	32
1989	Wes Grisham	106
1990	Wes Grisham	100
1992	Todd Walker	100
1993	Todd Walker	109
1997	Brandon Larson	110

### Runs Scored

1991	Lyle Mouton	78
1992	Todd Walker	72
1993	Todd Walker	85
1994	Todd Walker	77
1996	Nathan Dunn	95
2000	Mike Fontenot	93
2003	Aaron Hill	68

### Pitching Wins

1961	Allen Smith	10
1972	Randy Wiles	8
1975	Pat Mook	10
1976	Paul Stefan	10
1986	Stan Loewer	14
1989	Curtis Leskanic	15
1990	Paul Byrd	17
1991	Chad Ogea	14
1992	Lloyd Peever	14
1996	Eddie Yarnall	11
1999	Kurt Ainsworth	13
2001	Lane Mestepey	11

### ERA

1961	Allen Smith	1.34
1966	Bruce Baudier	0.88
1970	Rick Farizo	* 0.21
1980	Don Schneider	1.38
1986	Barry Manuel	2.37
1993	Brett Laxton	1.98
2002	Lane Mestepey	2.59

### Strikeouts Pitched

1972	Randy Wiles	116
1975	Paul Stefan	73
1976	Paul Stefan	83
1983	Cal Santarelli	91
1986	Mark Guthrie	122
1988	Russ Springer	156
1989	Ben McDonald	* 202
1991	Chad Ogea	140
1995	Scott Schultz	150
1999	Kurt Ainsworth	157

## LSU's SEC Team Leaders

### Batting Average

1990	LSU	.325
1996	LSU	.318
2000	LSU	.340
2001	LSU	.318
2004	LSU	.333

### Home Runs

1993	LSU	85
1995	LSU	81
1996	LSU	131
1997	LSU	# 188
1998	LSU	157
2003	LSU	85

### RBI

1987	LSU	434
1990	LSU	515
1991	LSU	488
1993	LSU	527
1995	LSU	457
1996	LSU	583
1997	LSU	* 632
2000	LSU	598
2001	LSU	514
2003	LSU	477
2004	LSU	473

### Triples

1987	LSU	18
1988	LSU	19
1989	LSU	26
1990	LSU	27
1993	LSU	37

### Doubles

1990	LSU	156
1991	LSU	138
1993	LSU	152
2000	LSU	* 194
2003	LSU	147

### Stolen Bases

1987	LSU	156
------	-----	-----

### Hits

1986	LSU	696
1990	LSU	807
1993	LSU	737
2000	LSU	864
2001	LSU	754
2003	LSU	777
2004	LSU	791

### Runs Scored

1986	LSU	542
1987	LSU	509
1990	LSU	587
1991	LSU	547
1993	LSU	603
1996	LSU	648
2000	LSU	652
2001	LSU	574
2003	LSU	524
2004	LSU	515

### ERA

1987	LSU	3.07
1989	LSU	3.50
1996	LSU	3.38
1998	LSU	4.38
2002	LSU	3.42

### Strikeouts Pitched

1985	LSU	442
1987	LSU	552
1988	LSU	519
1989	LSU	621
1990	LSU	555
1991	LSU	626
1996	LSU	633
1997	LSU	681
1998	LSU	646
2000	LSU	574
2003	LSU	515

### Fielding Percentage

1995	LSU	.970
------	-----	------

### Slugging Percentage

1990	LSU	.486
1993	LSU	.511
1995	LSU	.491
1996	LSU	.558
2000	LSU	.542
2001	LSU	.508
2004	LSU	.506

INTRO

THIS IS LSU

PREVIEW

TIGERS

COACHES

REVIEW

HISTORY

RECORDS

LSU

## INTRO

## THIS IS LSU

## PREVIEW

## TIGERS

## COACHES

## REVIEW

## HISTORY

## RECORDS

## LSU

## Bold Letters Indicate SEC Records

## HITS

## Season

1. 110	Brandon Larson (289 AB) 1997
2. 109	Todd Walker (276 AB) 1993
3. 106	Wes Grisham (291 AB) 1989
106	Brad Cresse (273 AB) 2000
106	J.C. Holt (270 AB) 2004
6. 104	Brad Hawpe (287 AB) 2000
7. 103	Mike Fontenot (292 AB) 2000
8. 102	Sean Barker (267 AB) 2002
9. 101	Todd Walker (257 AB) 1994
10. 100	Wes Grisham (278 AB) 1990
	Todd Walker (250 AB) 1992
	Ryan Patterson (293 AB) 2004

## Career

<b>1. 352</b>	<b>Eddy Furniss (948 AB) 1995-98</b>
2. 327	Jason Williams (1019 AB) 1993-96
3. 310	Todd Walker (783 AB) 1992-94
4. 307	Blair Barbier (1000 AB) 1997-2000
5. 284	Ryan Patterson (805 AB) 2003-05
6. 279	Blake Gill (883 AB) 2002-05
7. 278	Tookie Johnson (900 AB) 1988-91
8. 273	Brad Cresse (842 AB) 1997-2000
9. 269	Russ Johnson (733 AB) 1992-94
10. 255	Ryan Theriot (783 AB) 1999-2001

## RUNS

## Season

1. 95	Nathan Dunn (257 AB) 1996
2. 93	Mike Fontenot (292 AB) 2000
3. 85	Todd Walker (276 AB) 1993
	Eddy Furniss (236 AB) 1998
5. 83	Russ Johnson (259 AB) 1993
6. 82	Brandon Larson (289 AB) 1997
	Blair Barbier (252 AB) 1997
8. 79	Jason Williams (268 AB) 1996
9. 78	Lyle Mouton (248 AB) 1991
10. 77	Todd Walker (257 AB) 1994
	Eddy Furniss (259 AB) 1997

## Career

<b>1. 270</b>	<b>Jason Williams (1019 AB) 1993-96</b>
2. 261	Eddy Furniss (948 AB) 1995-98
3. 260	Blair Barbier (1000 AB) 1997-2000
4. 234	Todd Walker (783 AB) 1992-94
5. 216	Russ Johnson (733 AB) 1992-94
6. 211	Tookie Johnson (900 AB) 1988-91
7. 206	Armando Rios (568 AB) 1991-93
8. 205	Brad Cresse (842 AB) 1997-2000
9. 203	Ryan Patterson (805 AB) 2003-05
10. 200	Trey McClure (778 AB) 1996-99

## RUNS BATTED IN

## Season

<b>1. 118</b>	<b>Brandon Larson (289 AB) 1997</b>
2. 106	Brad Cresse (273 AB) 2000
3. 103	Eddy Furniss (238 AB) 1996
4. 102	Todd Walker (276 AB) 1993
5. 90	Brad Cresse (232 AB) 1998
6. 85	Wes Grisham (291 AB) 1989
7. 84	Trey McClure (240 AB) 1998
84	Brad Hawpe (287 AB) 2000
9. 82	Jeff Leamont (257 AB) 1999
10. 81	Nathan Dunn (257 AB) 1996

## Career

<b>1. 308</b>	<b>Eddy Furniss (948 AB) 1995-98</b>
2. 257	Brad Cresse (842 AB) 1997-2000
3. 246	Todd Walker (783 AB) 1992-94
4. 202	Trey McClure (778 AB) 1996-99
5. 199	Blair Barbier (1000 AB) 1997-2000
6. 185	Clay Harris (771 AB) 2002-05
7. 182	Chad Cooley (824 AB) 1993-96
8. 181	Russ Johnson (733 AB) 1992-94
9. 174	Ryan Patterson (805 AB) 2003-05
10. 172	Albert Belle (585 AB) 1985-87

## BATTING AVERAGE

(Min. 2 at bats per team game)

## Season

1. .410	Russ Johnson (96-for-234) 1994
2. .403	Eddy Furniss (95-for-236) 1998
3. .400	Todd Walker (100-for-250) 1992
4. .395	Todd Walker (109-for-276) 1993
	Mike Nunnally (32-for-81) 1971
6. .393	Todd Walker (101-for-257) 1994
.393	J.C. Holt (106-for-270) 2004
8. .390	Gene Murphy (23-for-59) 1951
9. .388	Al White (38-for-98) 1958
	Brad Cresse (106-for-273) 2000

## Career

1. .396	Todd Walker (310-for-783) 1992-94
2. .372	Sean Barker (129-for-347) 2001-02
3. .371	Eddy Furniss (352-for-948) 1995-98
4. .367	Russ Johnson (269-for-733) 1992-94
5. .362	Wes Grisham (206-for-569) 1989-90
6. .353	Mark Cooper (101-for-286) 1983-84
	Lyle Mouton (149-for-422) 1990-91
	Ryan Patterson (284-for-805) 2003-05
9. .351	Brad Hawpe (142-for-404) 1999-00
10. .350	Jeff Yurtin (138-for-394) 1985-86
.350	J.C. Holt (240-for-686) 2002-04

## DOUBLES

## Season

<b>1. 36</b>	<b># Brad Hawpe (287 AB) 2000</b>
2. 27	Eddy Furniss (236 AB) 1998
27	Aaron Hill (265 AB) 2003
4. 26	Russ Johnson (234 AB) 1994
	Wes Grisham (291 AB) 1989
6. 25	Eddy Furniss (259 AB) 1997
	Bryan Moore (241 AB) 2001
8. 24	Chad Cooley (260 AB) 1995
	Jeff Yurtin (216 AB) 1986
10. 23	Craig Cala (264 AB) 1989
	Wes Grisham (278 AB) 1990
	Keith Osik (268 AB) 1990
	Rich Cordani (273 AB) 1990
	Johnny Tellechea (262 AB) 1991
	Todd Walker (257 AB) 1994
	Blair Barbier (252 AB) 1997
	Ryan Patterson (293 AB) 2004
	Nick Stavinocha (257 AB) 2005
	Ryan Patterson (249 AB) 2005
	<b># - also NCAA Record</b>

## Career

<b>1. 87</b>	<b>Eddy Furniss (948 AB) 1995-1998</b>
2. 66	Ryan Patterson (805 AB) 2003-05
3. 62	Blair Barbier (1000 AB) 1997-2000
4. 61	Todd Walker (783 AB) 1992-94
5. 60	Russ Johnson (733 AB) 1992-94
	Chad Cooley (824 AB) 1993-96
7. 59	Jason Williams (1019 AB) 1993-96
8. 52	Clay Harris (771 AB) 2002-05
9. 50	Aaron Hill (621 AB) 2001-03
10. 49	Brad Cresse (842 AB) 1997-2000
49	Wally Pontiff (738 AB) 2000-02

Infielder Tookie Johnson  
(1988-91)

## TRIPLES

## Season

1. 11	Todd Walker (276 AB) 1993
2. 8	Roger Sigler (59 AB) 1954
3. 7	Mark Howie (162 AB) 1983
4. 6	John Morse (189 AB) 1983
	Manny Mantrana (172 AB) 1984
	Wes Grisham (291 AB) 1989
	Rich Cordani (273 AB) 1990
	Mike Neal (213 AB) 1993
	Mike Klostermeyer (235 AB) 1995
	J.C. Holt (192 AB) 2002

## Career

1. 15	Todd Walker (783 AB) 1992-94
2. 11	Tony Toups (372 AB) 1973-76
	John Morse (369 AB) 1982-83
	Mark Howie (419 AB) 1982-84
	Albert Belle (585 AB) 1985-87
	J.C. Holt (686 AB) 2002-04
7. 10	Mike Saab (518 AB) 1980-83
	Wes Grisham (569 AB) 1989-90
	Russ Johnson (733 AB) 1992-94
	Blake Gill (883 AB) 2002-05

## HOME RUNS

## Season

<b>1. 40</b>	<b>Brandon Larson (289 AB) 1997</b>
2. 30	Brad Cresse (273 AB) 2000
3. 29	Brad Cresse (232 AB) 1998
4. 28	Eddy Furniss (236 AB) 1998
5. 27	Trey McClure (240 AB) 1998
6. 26	Eddy Furniss (238 AB) 1996
7. 25	Gary Hymel (245 AB) 1991
8. 22	Todd Walker (276 AB) 1993
	Justin Bowles (232 AB) 1996
	Mike Koerner (273 AB) 1997

## Career

<b>1. 80</b>	<b>Eddy Furniss (948 AB) 1995-98</b>
2. 78	Brad Cresse (842 AB) 1997-2000
3. 59	Trey McClure (778 AB) 1996-99
4. 52	Todd Walker (783 AB) 1992-94
5. 50	Ryan Patterson (805 AB) 2003-05
6. 49	Albert Belle (585 AB) 1985-87
7. 46	Blair Barbier (1000 AB) 1997-2000
8. 40	Mike Koerner (671 AB) 1995-97
	Brandon Larson (289 AB) 1997
10. 36	Nathan Dunn (481 AB) 1994-96

## TOTAL BASES

## Season

1. 250	<b>Brandon Larson (289 AB) 1997</b>
2. 217	Brad Cresse (273 AB) 2000
3. 214	Todd Walker (276 AB) 1993
4. 212	Eddy Furniss (236 AB) 1998
5. 201	Wes Grisham (291 AB) 1989
6. 190	Eddy Furniss (238 AB) 1996
7. 184	Mike Koerner (273 AB) 1997
8. 182	Nathan Dunn (257 AB) 1996
9. 181	Russ Johnson (234 AB) 1994
10. 180	Todd Walker (257 AB) 1994

## Career

1. 689	<b>Eddy Furniss (948 AB) 1995-98</b>
2. 557	Todd Walker (783 AB) 1992-94
3. 556	Brad Cresse (842 AB) 1997-2000
4. 517	Blair Barbier (1000 AB) 1997-2000
5. 510	Ryan Patterson (805 AB) 2003-05
6. 470	Jason Williams (1019 AB) 1993-96
7. 461	Trey McClure (778 AB) 1996-99
8. 445	Russ Johnson (733 AB) 1992-94
9. 419	Chad Cooley (824 AB) 1993-96
10. 412	Clay Harris (771 AB) 2002-05

## STOLEN BASES

## Season

1. 42	Rob Hartwig (67 games) 1987
2. 34	Jeff Reboulet (56 games) 1985
3. 33	Ron Lim (66 games) 1989
4. 31	Rob Hartwig (54 games) 1986
5. 28	Josh Dalton (67 games) 1998
6. 26	Russ Johnson (66 games) 1994
7. 25	Larry Wright (48 games) 1975
8. 24	Jeff Reboulet (69 games) 1986
	Burke Broussard (66 games) 1986
	Ron Lim (66 games) 1990
	Scott Bethea (73 games) 1990
	Mike Koerner (65 games) 1996
	Josh Dalton (65 games) 1999
	Sean Barker (66 games) 2002

## Career

1. 73	Rob Hartwig (121 games) 1986-87
2. 67	Larry Wright (174 games) 1975-78
3. 61	Russ Johnson (200 games) 1992-94
4. 58	Jeff Reboulet (125 games) 1985-86
5. 57	Ron Lim (132 games) 1989-90
6. 53	Chad Cooley (235 games) 1993-96
7. 52	Josh Dalton (132 games) 1998-99
8. 51	Andy Galy (217 games) 1985-88
	Todd Walker (203 games) 1992-94
10. 50	Mike Sonderegger (137 games) 1970-73

## WALKS RECEIVED

## Season

1. 77	Andy Galy (221 AB) 1987
2. 72	Eddy Furniss (236 AB) 1998
3. 67	Russ Johnson (234 AB) 1994
	Russ Johnson (259 AB) 1993
5. 64	Armando Rios (235 AB) 1993
6. 62	Mike Bianco (249 AB) 1989
7. 60	Craig Cala (264 AB) 1989
8. 58	Eddy Furniss (259 AB) 1997
9. 57	Trey McClure (229 AB) 1999
	Ryan Theriot (275 AB) 2000

## Career

1. 191	Eddy Furniss (948 AB) 1995-98
2. 164	Jason Williams (1019 AB) 1993-96
3. 163	Russ Johnson (733 AB) 1992-94
	Trey McClure (778 AB) 1996-99
5. 157	Blair Barbier (1000 AB) 1997-2000
	Ryan Theriot (783 AB) 1999-2001
7. 145	Andy Galy (491 AB) 1985-88

8. 144	Steve Bollman (554 AB) 1975-79
9. 143	Armando Rios (568 AB) 1991-93
10. 139	Todd Walker (783 AB) 1992-94

## PITCHING VICTORIES

## Season

1. 17	Paul Byrd (29 App) 1990
2. 15	Curtis Leskanic (29 App) 1989
	Brian Tallet (25 App) 2000
4. 14	Patrick Coogan (25 App) 1997
	Lloyd Peever (17 App) 1992
	Ben McDonald (26 App) 1989
	Stan Loewer (28 App) 1986
	Chad Ogea (23 App) 1990
	Chad Ogea (25 App) 1991
10. 13	Ben McDonald (22 App) 1988
	Kurt Ainsworth (22 App) 1999

## Career

1. 38	Scott Schultz (1992-95)
2. 36	Lane Mestepey (2001-05)
3. 33	Stan Loewer (1984-87)
4. 31	Paul Byrd (1989-91)
5. 30	Pat Moock (1972-75)
	Chad Ogea (1989-91)
	Mike Sirotko (1990-93)
8. 29	Ben McDonald (1987-89)
9. 28	Brett Laxton (1993-96)
10. 27	Bo Pettit (2000-03)

## EARNED RUN AVERAGE

## Season

1. 0.21	<b>Rick Farizo (1 ER, 41.2 IP) 1970</b>
2. 1.10	Bruce Baudier (6 ER, 49 IP) 1966
3. 1.33	Tom Barfield (4 ER, 27 IP) 1954
4. 1.34	Mike Tullier (9 ER, 60.1 IP) 1968
5. 1.35	Allen Smith (12 ER, 80 IP) 1961
6. 1.38	Don Schneider (8 ER, 52.1 IP) 1980
7. 1.44	Rick Farizo (8 ER, 50 IP) 1968
8. 1.59	Randy Wiles (14 ER, 79.1 IP) 1970
9. 1.70	Dick Hicks (14 ER, 74.1 IP) 1968
10. 1.74	Roger Sigler (16 ER, 83.1 IP) 1965

## Career

1. 1.70	Bruce Baudier (23 ER, 121 IP) 1966-67
2. 1.82	Allen Smith (48 ER, 237.1 IP) 1960-62
3. 2.05	Dick Hicks (30 ER, 131.2 IP) 1967-68
4. 2.09	Rick Farizo (27 ER, 116.1 IP) 1968-71
5. 2.17	Paul Stefan (87 ER, 277.1 IP) 1975-77
6. 2.36	Steve George (41 ER, 156.1 IP) 1962-64
7. 2.41	Randy Wiles (77 ER, 287 IP) 1970-73
8. 2.47	Fred Southerland (38 ER, 138.2 IP) 1960-62
9. 2.53	Barry Manuel (38 ER, 135 IP) 1985-87
	Pat Moock (80 ER, 284.2 IP) 1972-75



Pitcher Lane Mestepey  
(2001-05)

## STRIKEOUTS

## Season

1. 202	<b>Ben McDonald (152.1 IP) 1989</b>
2. 158	Doug Thompson (124.1 IP) 1997
3. 157	Kurt Ainsworth (130.1 IP) 1999
4. 156	Eddie Yarnall (124.2 IP) 1996
	Russell Springer (119 IP) 1988
6. 150	Scott Schultz (117 IP) 1995
7. 144	Patrick Coogan (125 IP) 1997
	Ben McDonald (118.2 IP) 1988
9. 140	Chad Ogea (131.1 IP) 1991
10. 135	Randy Keisler (99.2 IP) 1998

## Career

1. 409	Scott Schultz (398 IP) 1992-95
2. 373	Ben McDonald (308.2 IP) 1987-89
3. 326	Mike Sirotko (372 IP) 1990-93
4. 319	Paul Byrd (333.2 IP) 1989-91
5. 317	Stan Loewer (344 IP) 1984-87
6. 313	Mark Guthrie (319.1 IP) 1984-87
	Russell Springer (252 IP) 1987-89
8. 310	Randy Wiles (287 IP) 1970-73
9. 300	Bo Pettit (300.2 IP) 2000-03
10. 296	Chad Ogea (294.2 IP) 1989-91

## STRIKEOUTS PER NINE INNINGS

## Season

1. 14.33	Russell Springer (68 SO, 42.2 IP) 1987
2. 13.05	Eddie Yarnall (87 SO, 60 IP) 1995
3. 12.18	Randy Keisler (135 SO, 99.2 IP) 1998
4. 11.91	Ben McDonald (202 SO, 152.2 IP) 1989
5. 11.80	Russell Springer (156 SO, 119 IP) 1988
6. 11.66	Billy Sa03
7. 11.54	Scott Schultz (150 SO, 117 IP) 1995
8. 11.51	Randy Wiles (116 SO, 90.2 IP) 1972
9. 11.44	Doug Thompson (158 SO, 124.1 IP) 1997
10. 11.38	Randy Wiles (59 SO, 46.2 IP) 1973

## Career

1. 11.88	Eddie Yarnall (260 SO, 197 IP) 1994-96
2. 11.18	Russell Springer (313 SO, 252 IP) 1987-89
3. 11.13	Kurt Ainsworth (171 SO, 138.1 IP) 1998-99
4. 11.00	Barry Manuel (165 SO, 135 IP) 1985-87
5. 10.87	Ben McDonald (373 SO, 308.2 IP) 1987-89
6. 10.64	Patrick Coogan (266 SO, 225 IP) 1995-97
7. 10.35	Doug Thompson (282 SO, 245.1 IP) 1997-98
8. 10.07	Jake Tompkins (171 SO, 152.2 IP) 2002-03
9. 10.01	Weylin Guidry (99 SO, 89 IP) 1999-2002
10. 9.72	Randy Wiles (310 SO, 287 IP) 1970-73

INTRO

THIS IS LSU

PREVIEW

TIGERS

COACHES

REVIEW

HISTORY

RECORDS

LSU

# Year-by-Year Statistical Leaders

## INTRO

## THIS IS LSU

## PREVIEW

## TIGERS

## COACHES

## REVIEW

## HISTORY

## RECORDS

## LSU

### Bold Letters Indicate SEC Leaders

## AT BATS

YEAR	NAME, POS.	AT BATS
1948	Bill Michaels, lf	96
1949	Lee Hedges, ss-of	66
1950	Luther Payer, 3b	65
1951	Bob Meador, lf	66
1952	Al Doggett, lf	75
	Jim Barton, cf	75
1953	Darryl Whitty, of	78
1954	Paul Zinser, 3b	74
1955	Darryl Whitty, cf-3b	99
1956	Ralph Richoux, c	81
1957	Redfield Bryan, ss	71
1958	Al White, 2b	98
	Redfield Bryan, lb	98
1959	Carey Guglielmo, ss	125
1960	Francis Genuisa, ss	107
1961	John Bailey, cf	101
1962	Bobby Theriot, rf	101
1963	Bobby Cotton, rf	105
1964	Joe Mook, ss	94
1965	Harry Morel, 3b	80
1966	Jack Achord, 2b	81
1967	Irwin Felps, 3b	99
1968	Ron Hunt, ss	116
1969	Phil Lewis, 3b	126
1970	Mike Sonderegger, lf	70
1971	Mike Mook, 2b	141
1972	Steve Frank, of-lb	131
	Gerald Keigley, ss	131
1973	Mike Miley, ss	99
1974	Tony Troups, 3b	120
1975	Steve Frank, lb	184
1976	Larry Wright, cf	151
1977	Larry Wright, cf	155
1978	Mike Crosswell, ss-3b	154
1979	Duane Dewey, c	206
1980	Pete Almaguer, 2b-3b	146
1981	Chip Moses, 2b	198
1982	Chris Brant, ss	181
	Billy Wiesler, cf	181
1983	John Morse, lf	189
1984	Mark Howie, ss	189
1985	Marty Lanoux, 3b	216
1986	Jeff Reboulet, ss	254
1987	Jack Voigt, of	248
1988	Rich Vasquez, cf	214
1989	Wes Grisham, dh	291
1990	Wes Grisham, lf	278
1991	Tookie Johnson, 2b	283
1992	Andy Sheets, ss	265
1993	Todd Walker, 2b	276
1994	Todd Walker, 2b	257
1995	Jason Williams, ss	267
1996	Jason Williams, ss	268
1997	Brandon Larson, ss	289
1998	Blair Barbier, 2b	251
1999	Blair Barbier, 2b	263
<b>2000</b>	<b>Mike Fontenot, 2b</b>	<b>292</b>
2001	Wally Pontiff, 3b	268
2002	Sean Barker, rf	267
2003	Aaron Hill, ss	265
<b>2004</b>	<b>Ryan Patterson, lf</b>	<b>293</b>
2005	Nick Stavinocha, rf	257

## RUNS

YEAR	NAME, POS.	RUNS
1948	Buddy Coleman, lf	19
1949	Bob Meador, of	14
1950	Sinclair Kouns, lb	11
1951	Billy Hanna, ss	14
1952	Al Doggett, lf	17
	Jerry Marchand, c	17
1953	Irvin Delatte, lb	18
1954	Paul Zinser, 3b	15
1955	Tommy Virgetts, 2b	17
	Darryl Whitty, cf-3b	17
1956	Don Hover, of	15
1957	Al White, 2b	11
1958	Al White, 2b	28
1959	Ronnie Johnston, cf	33
1960	George Nattin, lf	20
1961	John Bailey, cf	21
1962	Tommy Demont, 3b	17
1963	Gene Achord, cf	23
1964	Pat Screen, lf	16
1965	Sterling Abernathy, cf	8
1966	Lyndon Morris, lb-2b	12
1967	Steve Ogin, lb-lf-p	19
1968	Ron Hunt, ss	17
1969	Craig Burns, cf	13
1970	Mike Mook, 2b	22
1971	Mike Sonderegger, lf	23
1972	Mike Miley, ss	27
1973	Mike Miley, ss	22
1974	Mike Miley, ss	19
1975	Steve Frank, lb	41
1976	Larry Wright, cf	27
	Tony Troups, ss	27
	Steve Bollman, 2b	27
1977	Steve Bollman, 2b	24
1978	Larry Wright, cf	23
1979	Bobby Mariano, 3b	39
1980	Chip Moses, ss	39
1981	Jeff Harrell, lf-lb	48
1982	Ken Mulshenock, dh	41
1983	John Morse, lf	38
	Mike Saab, rf	38
1984	Tim Schneider, 3b	43
1985	Jeff Reboulet, ss	58
1986	Jeff Reboulet, ss	63

	Albert Belle, of	63
	Jim Bowie, lb	63
1987	Jack Voigt, of	63
1988	Andy Galy, 2b	58
1989	Craig Cala, rf	71
1990	Tim Clark, rf	70
<b>1991</b>	<b>Lyle Mouton, rf</b>	<b>78</b>
<b>1992</b>	<b>Todd Walker, 2b</b>	<b>72</b>
<b>1993</b>	<b>Todd Walker, 2b</b>	<b>85</b>
<b>1994</b>	<b>Todd Walker, 2b</b>	<b>77</b>
1995	Warren Morris, 2b	70
<b>1996</b>	<b>Nathan Dunn, 3b</b>	<b>95</b>
1997	Brandon Larson, ss	82
	Eddy Furniss, lb	82
1998	Eddy Furniss, lb	85
1999	Blair Barbier, 3b	66
<b>2000</b>	<b>Mike Fontenot, 2b</b>	<b>93</b>
2001	Ryan Theriot, ss	67
2002	Matt Heath, lf	57
<b>2003</b>	<b>Aaron Hill, ss</b>	<b>68</b>
2004	J.C. Holt, cf	71
2005	Ryan Patterson, lf	74

## HITS

YEAR	NAME, POS.	HITS
1948	Bill Michaels, lf	30
1949	Lee Hedges, ss-of	20
1950	Luther Payer, 3b	20
1951	Billy Hanna, ss	24
1952	Al Doggett, lf	22
1953	Jerry Marchand, c	26
1954	Roger Sigler, p-lf	21
1955	Roger Sigler, p-of	24
1956	Ralph Richoux, c	23
1957	Redfield Bryan, ss	17
1958	Al White, 2b	38
1959	Andy Bourgeois, 3b	35
1960	Frank Naff, lf	29
<b>1961</b>	<b>John Bailey, cf</b>	<b>32</b>
1962	Bobby Theriot, rf	30
1963	Bobby Cotton, rf	30
1964	Bob Stewart, lb	26
	Joe Mook, ss	26
1965	Harry Morel, 3b	22
1966	Bob Leake, ss-3b	22
	Jack Achord, 2b	22
1967	Tom Giles, c	28
1968	Ron Hunt, ss	34
1969	Phil Lewis, 3b	30
1970	Mike Mook, 2b	40
1971	Craig Burns, cf	42
1972	Mike Miley, ss	47
1973	Gerald Keigley, 3b	20
	Mike Miley, ss	37
1974	Randy Aldridge, lf	32
1975	Steve Frank, lb	62
1976	Larry Wright, cf	47
1977	Kenny Klug, 3b	38
1978	Tim Wadsworth, c-lb-dh	38
1979	Duane Dewey, c	64
1980	Chip Moses, ss	46
	Tony Loner, c	46
1981	Chip Moses, 2b	70
1982	Ken Mulshenock, dh	37
	Chris Brandt, ss	37
1983	John Morse, lf	67
1984	Tim Sossamon, rf	58
1985	Marty Lanoux, 3b	76
1986	Jim Bowie, lb	88
1987	Craig Faulkner, c	82
1988	Rich Vasquez, cf	68
<b>1989</b>	<b>Wes Grisham, dh</b>	<b>106</b>
<b>1990</b>	<b>Wes Grisham, lf</b>	<b>100</b>
1991	Lyle Mouton, rf	88
<b>1992</b>	<b>Todd Walker, 2b</b>	<b>100</b>
<b>1993</b>	<b>Todd Walker, 2b</b>	<b>109</b>
1994	Todd Walker, 2b	101
1995	Warren Morris, 2b	93
1996	Nathan Dunn, 3b	92
<b>1997</b>	<b>Brandon Larson, ss</b>	<b>110</b>
1998	Eddy Furniss, lb	95
1999	Jeff Leumont, lb	88
2000	Brad Cresse, c	106
2001	Ryan Theriot, ss	94
2002	Sean Barker, rf	102
2003	Aaron Hill, ss	95
2004	J.C. Holt, cf	106
2005	Nick Stavinocha, rf	95

## DOUBLES

YEAR	NAME, POS.	DOUBLES
1948	Gene Murphy, c	2
	Jim Lindsey, lb	2
1949	Lee Hedges, ss-of	2
1950	Bob Meador, of	2
1951	Gene Murphy, c	7
1952	Al Doggett, lf	3
1953	Al Doggett, of	4
1954	Irvin Delatte, lb	4
1955	Irvin Delatte, lb	4
1956	Don Hover, of	4
1957	Al White, 2b	4
1958	Ronnie Johnston, cf	5
1959	Ronnie Johnston, cf	6
1960	Billy Barfield, cf	7
1961	Hadley Smith, lf	5
1962	Bobby Theriot, lf	6
1963	Gene Achord, cf	5
	Bobby Cotton, rf	6
1964	Harry Morel, 3b	5
1965	Six Players	2
1966	Lyndon Morris, lf-2b	6
1967	Steve Ogin, lb-lf-p	9

1968	Bob Leake, rf	8
1969	Tom Giles, c	6
1970	Bill Bright, rf	7
1971	Craig Burns, cf	7
	Mike Sonderegger, lf	7
1972	Gerald Keigley, ss	9
1973	Steve Frank, of-lb	7
1974	Mike Miley, ss	6
1975	Wally McMakin, 3b	10
1976	Larry Wright, cf	10
	Tony Troups, ss	10
1977	Larry Wright, cf	7
	Kevin Neromi, rf	7
1978	Tim Wadsworth, c-lb-dh	8
1979	Pete Almaguer, 2b	14
1980	Tony Loner, c	12
1981	Andy Petrone, 3b	12
1982	Chris Brant, ss	13
	Tony Loner, c	12
1983	John Morse, lf	14
1984	Tim Schneider, 3b	17
1985	Tim Sossamon	15
<b>1986</b>	<b>Jeff Yurtin, 3b</b>	<b>24</b>
1987	Craig Faulkner, c	19
1988	Craig Cala, rf	14
	Adam Terris, lb	14
1989	Wes Grisham, dh	26
1990	Rich Cordani, 3b	23
	Keith Osik, c	23
1991	Johnny Tellechea, lb	23
1992	Todd Walker, 2b	21
1993	Harry Berrios, rf	22
<b>1994</b>	<b>Russ Johnson, ss</b>	<b>26</b>
1995	Chad Cooley, lf	24
1996	Eddy Furniss, lb	21
1997	Eddy Furniss, lb	25
1998	Eddy Furniss, lb	27
1999	Jeremy Witten, of	18
<b>2000</b>	<b>Brad Hawpe, lb #</b>	<b>36</b>
2001	Bryan Moore, lb	25
2002	Wally Pontiff, 3b	20
<b>2003</b>	<b>Aaron Hill, ss</b>	<b>27</b>
2004	Ryan Patterson, lf	23
2005	Nick Stavinocha, rf	23
	Ryan Patterson, lf	23

### # - NCAA record

## TRIPLES

YEAR	NAME, POS.	TRIPLES
1948	NA	
1949	Bob Meador, of	2
	Jim Lindsey, lb	2
1950	NA	
1951	Bob Meador, lf	3
1952	Jim Barton, cf	4
1953	Jerry Marchand, c-of	5
1954	Roger Sigler, p-lf	8
1955	Leonard Drude, p-rf	2
	John Pettis, c	2
	Dan Stovall, lf-if	2
	Ralph Richoux, c	2
	Gerald Hare, 2b	2
	Don Hover, of	2
1957	Ralph Richoux, c	2
	Ronnie Johnston, lb	2
1958	Bob Loftin, p-of	5
1959	Frank Naff, rf	3
1960	Carey Guglielmo, rf	3
1961	John Bailey, cf	3
1962	Lynn Amedee, p-lf	2
	Tommy Demont, 3b	2
1963	Harry Morel, 3b	1
	Bobby Cotton, rf	1
	Gene Achord, cf	1
	Don Chatelain, lf	1
1964	Bobby Morel, 3b	1
	Bill Tripplett, rf	1
1965	Harry Morel, 3b	3
	Billy Ezell, lf	3
1966	Six Players	1
1967	Tom Giles, c	3
1968	Tom Henner, cf	1
	Don Barteet, cf	1
1969	Mike Mook, 2b	3
1970	Bill Bright, rf	5
1971	Steve Collins, lb	3
1972	Mike Sonderegger, lf	3
1973	Mike Miley, ss	2
	Robert Woodward, of-p	2
1974	Randy Aldridge, lf	4
	Steve Spitz, 2b	4
	Mike Miley, ss	4
1975	Wally McMakin, 3b	4
	Tony Troups, ss	4
1976	Tony Troups, ss	4
1977	Four Players	1
1978	Five Players	1
1979	Jeff Harrell	5
1980	Mike Saab, rf	4
<b>1981</b>	<b>Chip Moses, 2b</b>	<b>5</b>
1982	John Morse, lf	5
<b>1983</b>	<b>Mark Howie, ss</b>	<b>7</b>
1984	Manny Mantrana, 2b	6
1985	Tim Sossamon, rf	3
	Albert Belle, cf	3
1986	Jeff Yurtin, 3b	5
	Albert Belle, of	5
1987	Albert Belle, of	3
	Rich Vasquez, 3b	3
	Jack Voigt, of	3
1988	Craig Cala, rf	3
	Tookie Johnson, 3b	3
<b>1989</b>	<b>Wes Grisham, dh</b>	<b>6</b>
<b>1990</b>	<b>Rich Cordani, 3b</b>	<b>6</b>

1991	Andy Sheets, ss	4
1992	Three players	3
1993	Todd Walker, 2b	11
1994	Russ Johnson, ss	4
<b>1995</b>	<b>Mike Klostermeyer, lb</b>	<b>6</b>
1996	Nathan Dunn, 3b	4
1997	Trey McClure, 3b	3
1998	Eddy Furniss, lb	3
1999	Jeff Leumont, lb	3
	Jeremy Witten, of	3
	Ryan Theriot, 2b	3
2000	Mike Fontenot, 2b	3
	Ryan Theriot, ss	3
	Ray Wright, rf	3
<b>2001</b>	<b>Ryan Theriot, ss</b>	<b>3</b>
2002	J.C. Holt, 2b	6
2003	Ivan Naccarata, 3b	5
2004	Blake Gill, ss	4
2005	Ryan Patterson, lf	2
	Derek Hebert, ss	2
	Bruce Sprowl, cf	2

## HOME RUNS

YEAR	NAME, POS.	HR
1948	NA	
1949	Lee Hedges, ss-of	1
	Bill Michaels, 3b	1
1950	NA	
1951	Bob Meador, lf	1
	Jim Lindsey, lb	1
	Jim Barton, lb	1
1952	Al Doggett, lf	2
	Jim Barton, cf	2
1953	Tommy Howard, 3b	3
1954	Irvin Delatte, lb	1
	Paul Zinser, 3b	1
1955	Roger Sigler, of-p	3
1956	Roger Sigler, p-b	1
1957	Ralph Richards, c	1
	Roger Sigler, p-rf	1
	Ronnie Johnston, lb	1
1958	Al White, 2b	3
1959	Andy Bourgeois, 3b	4
	Bill Loftin, c	4
1960	Charles Strange, cf	3
1961	John Bailey, cf	3
1962	Gene Achord, cf	5
1963	Gene Achord, cf	5
1964	<b>Bob Stewart, lb</b>	<b>7</b>
1965	Joe Mook, ss	3
	Pete Coleman, rf	3
1966	Jack Achord, 2b	2
1967	Tom Giles, c	3
	Steve Oglin, lb-lf-p	3
1968	Bob Lease, rf	2
	Steve Oglin, lf	2
	Tom Henner, lb	2
	Tom McKay, 2b	2
1969	Craig Burns, cf	4
1970	Bill Bright, rf	4
	Phil Lewis, ss	4
1971	Craig Burns, cf	5
	Steve Collins, lb	5
1972	Mike Miley, ss	8
1973	Gerald Keightley, 3b	8
1974	Tommy Saizan, c	4
1975	Vaughn Meiners, of	5
1976	Vaughn Meiners, lb	4
1977	Joey Thibodeaux, c	3
1978	Tim Wadsworth, c-lb-dh	7
1979	Bobby Mariano, 3b	5
1980	Randy Olsen, lf-lb	9
1981	Bill Freidhof, lf	4
1982	Ken Mulshenock, dh	8
1983	Mark Cooper, c	10
1984	Tim Schneider, 3b	10
1985	Tim Sossamon, rf	12
1986	Albert Belle, of	21
1987	<b>Albert Belle, of</b>	<b>21</b>
1988	<b>Craig Cala, rf</b>	<b>15</b>
1989	Wes Grisham, dh	19
1990	Tim Clark, rf	12
1991	<b>Gary Hymel, c</b>	<b>25</b>
1992	Todd Walker, 2b	12
1993	<b>Todd Walker, 2b</b>	<b>22</b>
1994	Todd Walker, 2b	18
1995	Nathan Dunn, 3b	15
1996	<b>Eddy Furniss, lb*</b>	<b>26</b>
1997	<b>Brandon Larson, ss</b>	<b>40</b>
1998	<b>Brad Cresce, c</b>	<b>29</b>
1999	Trey McClure, of	18
	Jeff Leamont, lb	18
2000	<b>Brad Cresce, c *</b>	<b>30</b>
2001	Todd Linden, of	20
2002	Matt Heath, lf	10
2003	Ryan Patterson, dh	16
	Clay Harris, lb	16
2004	Ryan Patterson, lf	14
2005	Ryan Patterson, lf	20



## RUNS BATTED IN

YEAR	NAME, POS.	RBI
1948	Bill Michaelis, lf	21
1949	Lee Hedges, ss-of	13
1950	NA	
1951	NA	
1952	Jerry Marchand, c	15
1953	Tommy Howard, 3b	21
1954	Irv Delatte, lb	17
1955	Roger Sigler, p-of	23
1956	Roger Sigler, p-of	12
	Gerald Hare, 2b	12
1957	Roger Sigler, p-rf	7
1958	Andy Bourgeois, 3b	21
1959	Andy Bourgeois, 3b	28
1960	Bruce Turner, 2b	16
1961	Hadley Smith, lf	17
1962	Gene Achord, cf	23
1963	Gene Achord, cf	24
1964	Bob Stewart, lb	16
1965	Joe Mook, ss	14
	Ralph Richoux, c	14
1966	Bob Leake, ss-3b	11
	Jack Achord, 2b	11
1967	Tom Giles, c	23
1968	Bob Leake, rf	21
1969	Craig Burns, cf	18
1970	Bill Bright, rf	25
1971	Craig Burns, cf	28
1972	Mike Milley, ss	31
1973	Gerald Keigley, 3b	24
1974	Randy Aldridge, lf	22
1975	Steve Frank, lb	39
1976	Vaughan Meiners, lb	24
1977	Joey Thibodeaux, c	23
1978	Tim Wadsworth, c-lb-dh	27
1979	Pete Almague, 2b	38
1980	Randy Olsen, lf-lb	23
1981	Bill Freidhof, lb	43
1982	Bill Freidhof, lb	43
1983	Mark Cooper, c	46
1984	John Dixon, lb	39
1985	Tim Sossamon, rf	50
1986	Albert Belle, of	69
1987	Craig Faulkner, c	66
1988	Craig Cala, rf	75
1989	Wes Grisham, dh	85
1990	Wes Grisham, lf	72
1991	Gary Hymel, c	79
1992	Todd Walker, 2b	76
1993	Todd Walker, 2b*	102
1994	Russ Johnson, ss	74
1995	Mike Klostermeyer, lb	62
1996	Eddy Furniss, lb*	103
1997	Brandon Larson, ss	118
1998	Brad Cresse, c	90
1999	Jeff Leamont, lb	82
2000	Brad Cresse, c *	106
2001	Todd Linden, of	76
2002	Sean Barker, rf	62
2003	Aaron Hill, ss	67
2004	Ryan Patterson, lf	67
2005	Nick Stavino, rf	65

\* - NCAA Leader

## BATTING AVERAGE

YEAR	NAME, POS.	AVG.
1948	NA	
1949	Lee Hedges, ss-of	.303
1950	Sinclair Kouns, lb	.366
1951	Gene Murphy, c	.390
1952	Jerry Marchand, c	.313
1953	Jerry Marchand, c-of	.371
1954	Roger Sigler, p-lf	.356
1955	Roger Sigler, p-of	.270
1956	Roger Sigler, p-lb	.318
1957	Ralph Richoux, c	.308
1958	Al White, 2b	.388
1959	Andy Bourgeois, 3b	.310
1960	Carey Guglielmo, rf	.295
1961	Hadley Smith, lf	.333
1962	Jimmy Field, lf	.356
1963	Harry Morel, 3b	.308
1964	Bob Stewart, lb	.302
1965	Harry Morel, 3b	.275
1966	Terry Smith, lb	.305
1967	Tom Giles, c	.329
1968	Bob Leake, rf	.323
1969	Phil Lewis, 3b	.238
1970	Bill Bright, rf	.303
1971	Mike Nunally, rf	.395
1972	Mike Milley, ss	.333
1973	Gerald Keigley, 3b	.325
1974	Randy Aldridge, lf	.308
1975	Steve Frank, lb	.337
1976	Tony Toups, ss	.324
1977	Kenny Klug, 3b	.311
1978	Tim Wadsworth, c-lb-dh	.250
1979	Bobby Mariano, 3b	.368
1980	Chip Moses, ss	.326
1981	Andy Petrone, 3b	.362
1982	Ken Mulshenock, dh	.325
1983	Mark Cooper, c	.377
1984	Mark Cooper, c	.326
1985	Marty Lanoux, 3b	.352
1986	Jeff Yurtin, 3b	.361
	Jim Bowie, lb	.361
1987	Albert Belle, of	.349
1988	Craig Cala, rf	.323
1989	Wes Grisham, dh	.364
1990	Wes Grisham, lf	.360
1991	Lyle Mouton, rf	.355
1992	Todd Walker, 2b	.400

1993	Todd Walker, 2b	.395
1994	Russ Johnson, ss	.410
1995	Warren Morris, 2b	.369
1996	Eddy Furniss, lb	.374
1997	Brandon Larson, ss	.381
1998	Eddy Furniss, lb	.403
1999	Jeff Leamont, lb	.342
2000	Brad Cresse, c	.388
2001	Bryan Moore, lb	.373
2002	Sean Barker, rf	.382
2003	Aaron Hill, ss	.358
2004	J.C. Holt, cf	.393
2005	Nick Stavino, rf	.370

## STOLEN BASES

YEAR	NAME, POS.	SB
1948	NA	
1949	Bob Meador, of	9
1950	NA	
1951	NA	
1952	NA	
1953	Irv Delatte, lb	4
1954	Dick McMurray, rf	3
	Paul Zinser, 3b	3
1955	Roger Sigler, p-of	4
1956	Ed Blanchard, ss	4
1957	Redfield Bryan, ss	4
1958	Redfield Bryan, lb	19
1959	Ronnie Johnston, cf	10
1960	Carey Guglielmo, rf	13
1961	Larry Edmonson, 2b	8
1962	Larry Edmonson, 2b	5
1963	Bobby Cotten, rf	7
	Bobby Theriot, lb	7
1964	Pat Screen, lf	6
1965	NA	
1966	Lyndon Morris, lf-2b	8
1967	Lyndon Morris, ss-lf	4
1968	Steve Ogin, lf	5
1969	Craig Burns, cf	8
1970	Mike Sonderegger, lf	9
1971	Craig Burns, cf	14
1972	Mike Sonderegger, lf	19
1973	Mike Sonderegger, of	11
1974	Tony Toups, 3b	11
1975	Larry Wright, of	25
1976	Larry Wright, of	20
1977	Larry Wright, cf	14
1978	Larry Wright, cf	8
1979	Sherman Trimm, cf	20
1980	Chip Moses, ss	12
1981	Chip Moses, 2b	15
1982	John Morse, lf	13
1983	Mike Saab, rf	19
1984	Manny Mantrana, 2b	17
1985	Jeff Reboulet, ss	34
1986	Rob Hartwig, of	31
1987	Rob Hartwig, of	42
1988	Andy Galy, 2b	15
1989	Ron Lim, cf	33
1990	Ron Lim, cf	24
	Scott Bethea, ss	24
1991	Lyle Mouton, rf	20
1992	Harry Berrios, rf	22
1993	Harry Berrios, rf	21
1994	Russ Johnson, ss	26
1995	Warren Morris, 2b	18
1996	Mike Koerner, cf	17
1997	Mike Koerner, cf	24
1998	Josh Dalton, ss	28
1999	Josh Dalton, ss	24
2000	Jeremy Witten, lf	24
2001	Ryan Theriot, ss	17
2002	Sean Barker, rf	24
2003	J.C. Holt, cf	16
2004	J.C. Holt, cf	21
2005	Blake Gill, dh	8

## STRIKEOUTS PITCHED

YEAR	NAME	SO
1948	Dick Thompson	53
1949	Dick Thompson	53
1950	NA	
1951	NA	
1952	Benny McArdle	64
1953	Bill Lee Jr.	44
1954	Bill Lee Jr.	24
1955	Bill Lee Jr.	24
1956	Roger Sigler	28
1957	Roger Sigler	44
1958	Bob Loftin	32
1959	Butch Mixon	87
1960	Butch Mixon	61
1961	Allen Smith	75
1962	Fred Southerland	64
1963	Steve George	50
1964	Steve George	56
1965	Van Quigley	54
1966	Bruce Baudier	53
1967	Bruce Baudier	65
1968	Dick Hicks	62
1969	Mike Lee	35
	Al Hoaglund	30
1970	Randy Wiles	75
1971	Randy Wiles	66
1972	Randy Wiles	115
1973	Randy Wiles	59
1974	Tom Charpentier	49
1975	Paul Stefan	79
1976	Paul Stefan	83
1977	Paul Stefan	51
1978	Mike Lloyd	32
1979	Mike Alvarez	43

1980	Don Schneider	48
1981	Billy Donathan	38
1982	Billy Donathan	64
1983	Cal Santarelli	91
1984	Robbie Smith	87
1985	Eric Hetzel	99
1986	Mark Guthrie	122
1987	Gregg Patterson	109
1988	Russ Springer	156
1989	Ben McDonald	202
1990	Paul Byrd	130
1991	Chad Ogea	140
1992	Lloyd Peever	116
1993	Mike Sirotka	105
1994	Scott Schultz	131
1995	Scott Schultz	150
1996	Eddie Yarnall	156
1997	Doug Thompson	158
1998	Randy Keisler	135
1999	Kurt Ainsworth	157
2000	Brian Tallet	134
2001	Lane Mestepey	79
2002	Bo Pettit	121
2003	Bo Pettit	99
2004	Justin Meier	75
2005	Greg Smith	82

## EARNED RUN AVERAGE

YEAR	NAME	ERA
1952	Benny McArdle	2.31
1953	Benny McArdle	2.89
1954	Tom Barfield	1.33
1955	Leonard Drude	4.25
1956	Roger Sigler	1.74
1957	Jim Burt	2.33
1958	Fred Falkenhainer	2.40
1959	Bob Flowers	3.00
1960	Bob Flowers	1.90
1961	Allen Smith	1.34
1962	Allen Smith	1.93
1963	Wiley Dial	2.23
1964	Steve George	2.32
1965	Van Quigley	3.52
1966	Bruce Baudier	1.10
1967	Bruce Baudier	2.11
1968	Mike Tullier	1.35
1969	Craig Pemberton	2.59
1970	Rick Farizo	0.21
1971	Craig Pemberton	2.18
1972	Randy Wiles	1.79
1973	Pat Mook	2.71
1974	Tom Charpentier	2.50
1975	Guy Hollingsworth	1.83
1976	Paul Stefan	1.94
1977	Randy Olsen	3.37
1978	Mike Lloyd	2.13
1979	Kevin Karcher	2.36
1980	Don Schneider	1.38
1981	Mike Murdock	3.73
1982	Billy Donathan	3.40
1983	Cal Santarelli	2.74
1984	Mark Guthrie	2.00
1985	Mark Guthrie	3.39
1986	Barry Manuel	2.37
1987	Gregg Patterson	1.84
1988	Ben McDonald	2.65
1989	Curtis Leskanic	3.19
1990	John O'Donoghue	2.88
1991	Mike Sirotka	2.80
1992	Lloyd Peever	1.98
1993	Brett Laxton	1.98
1994	Bhrett McCabe	2.84
1995	Scott Schultz	3.46
1996	Eddie Yarnall	2.38
1997	Chris Demouy	3.63
1998	Doug Thompson	4.24
1999	Kurt Ainsworth	3.45
2000	Brian Tallet	3.52
2001	Lane Mestepey	3.75
2002	Lane Mestepey	2.59
2003	Justin Meier	2.83
2004	Clay Dirks	3.43
2005	Jason Determann	2.30

## INNINGS PITCHED

YEAR	NAME	IP
1948	Dick Thompson	72.2
1949	Dick Thompson	58.2
1950	NA	
1951	Bud McDonald	41.2
1952	Benny McArdle	78
1953	Benny McArdle	56
1954	Roger Sigler	33
1955	Leonard Drude	72
1956	Roger Sigler	83.1
1957	Leonard Drude	47
1958	Bob Loftin	58.2
1959	Butch Mixon	69
1960	Allen Smith	70.1
1961	Allen Smith	88
1962	Allen Smith	79
1963	Steve George	68.2
1964	Steve George	69.2
1965	Van Quigley	69
1966	Van Quigley	55.2
1967	Bruce Baudier	72.2
1968	Dick Hicks	74.1
1969	Dale Burch	59.1
1970	Randy Wiles	79.1
1971	Louis Farmer	81.1
1972	Randy Wiles	90.2

1973	Pat Mook	66.1
1974	Pat Mook	56.2
1975	Pat Mook	96.2
1976	Paul Stefan	97.1
1977	Paul Stefan	94.2
1978	Jim Uremovich	76.1
1979	Mike Alvarez	84.1
1980	Mike Alvarez	70
1981	Mike Murdock	67.2
1982	Billy Donathan	65
1983	Cal Santarelli	82
1984	Robbie Smith	105
1985	Eric Hetzel	105
1986	Stan Loewer	123.2
1987	Gregg Patterson	122
1988	Russell Springer	119
1989	Ben McDonald	152.1
1990	Paul Byrd	140.2
1991	Chad Ogea	131.1
1992	Lloyd Peever	104.2
1993	Mike Sirotka	145
1994	Scott Schultz	118.2
1995	Scott Schultz	117
1996	Eddie Yarnall	124.2
1997	Patrick Coogan	125
1998	Doug Thompson	121
1999	Kurt Ainsworth	130.1
2000	Brian Tallet	143.1
2001	Lane Mestepey	139.1
2002	Lane Mestepey	142.1
2003	Nate Bumstead	110
2004	Justin Meier	100.2
2005	Greg Smith	104

## PITCHING VICTORIES

YEAR	NAME	WINS
1948	Dick Thompson	2
	Julius Bensei	2
1949	Bud McDonald	2
	Dick Thompson	2
	NA	
1951	Benny McArdle	3
	Bud McDonald	3
1952	Benny McArdle	7
1953	Benny McArdle	4
1954	Bill Lee, Jr	2
	Al King	2
	Roger Sigler	2
1955	Leonard Drude	2
	Bill Lee, Jr.	2
1956	Roger Sigler	6
1957	Roger Sigler	4
1958	Bob Loftin	5
1959	Butch Mixon	6
1960	Butch Mixon	5
	Allen Smith	5
1961	Allen Smith	10
1962	Allen Smith	7
1963	Wiley Dial	6
1964	Steve George	6
1965	Van Quigley	4
1966	Bruce Baudier	3
	Ken Schuetz	3
	Van Quigley	3
1967	Bruce Baudier	6
1968	Dick Hicks	6
1969	Dale Burch	5
1970	Randy Wiles	5
1971	Louis Farmer	7
1972	Randy Wiles	8
1973	Pat Mooko	8
1974	Tom Charpentier	6
1975	Pat Mooko	10
1976	Paul Stefan	10
1977	Paul Stefan	6
1978	Mike Lloyd	3
	Jim Uremovich	3
	Don Schneider	3
1979	Mike Alvarez	9
1980	Don Schneider	8
1981	Bill Van Loon	8
1982	Billy Donathen	9
1983	Cal Santarelli	9
1984	Robbie Smith	7
	Clay Parker	7
1985	Eric Hetzel	10
1986	Stan Loewer	14
1987	Gregg Patterson	11
1988	Ben McDonald	13
1989	Curtis Leskanic	15
1990	Paul Byrd	17
1991	Chad Ogea	14
1992	Lloyd Peever	14
1993	Mike Sirotka	12
	Brett Laxton	12
1994	Scott Schultz	12
1995	Scott Schultz	11
1996	Eddie Yarnall	11
1997	Patrick Coogan	14
1998	Doug Thompson	12
1999	Kurt Ainsworth	13
2000	Brian Tallet	15
2001	Lane Mestepey	11
2002	Lane Mestepey	11
2003	Nate Bumstead	11
2004	Nate Bumstead	10
2005	Clay Dirks	10
	Greg Smith	10

INTRO

THIS IS LSU

PREVIEW

TIGERS

COACHES

REVIEW

HISTORY

RECORDS

LSU



First Baseman Eddy Furniss  
(1995-98)



Shortstop Jason Williams  
(1993-96)



Shortstop Brandon Larson  
(1997)

## Batting

### MOST GAMES

Season: 73 by Johnny Tellechea, Andy Sheets, Tookie Johnson (1991); by Wes Grisham, Tim Clark, Scott Bethea (1990)  
Career: 266 by Jason Williams (1993-96)

### MOST AT BATS

Game: 8 by Jim Hathorne and Duane Dewey vs. Tulane (4-5-79)  
Season: 293 by Ryan Patterson (2004)  
Career: 1019 by Jason Williams (1993-96)

### MOST RUNS SCORED

Game: 5 by eight players; most recently by Brad Cresse vs. UL-Monroe (5-27-00)  
Season: 95 by Nathan Dunn (1996)  
Career: 270 by Jason Williams (1993-96)

### MOST HITS

Game: 5 by Randy Olson vs. So. Miss. (4-1-79); by Albert Belle vs. Louisiana College (2-18-87); by Rich Vasquez vs. McNeese State (2-22-87); by Craig Faulkner vs. Oral Roberts (3-21-87); by Wes Grisham vs. Southern (2-28-89) and vs. Miss. State (4-16-89); by Keith Osik vs. La. Tech (5-19-89); by Rich Cordani vs. Southern (3-6-90); by Ron Lim vs. Evansville (3-14-90); by Johnny Tellechea at Nevada-Las Vegas (3-9-91); by Lyle Mouton at Louisiana Tech (4-10-91); by Andy Sheets vs. Louisiana College (3-14-92); by Russ Johnson vs. Florida (4-11-93); by Jason Williams vs. Arkansas (4-23-94); by Mike Koerner at South Carolina (4-5-96); by Mike Koerner vs. Va. Commonwealth (3-1-97); by Blair Barbier vs. Southern (3-4-98); by Eddy Furniss at Auburn (3-13-98); by Eric Hendrickson vs. Ohio (3-5-99); by Blair Barbier at Georgia (5-8-99); by Brad Cresse vs. Tulane (3-1-00); by Mike Fontenot at Central Florida (3-4-00); by Blair Barbier at SE Louisiana (3-14-00); by Brad Cresse at Auburn (3-31-00); by Bryan Moore at Arizona State (3-3-01); by Bryan Moore vs. Vanderbilt (4-22-01); by Matt Heath at Tennessee (5-4-02); by Aaron Hill vs. South Carolina (4-5-03); by Jon Zeringue vs. Vanderbilt (5-15-04); by Ryan Patterson vs. Tennessee (5-14-05)  
Season: 110 by Brandon Larson (1997)  
Career: 352 by Eddy Furniss (1995-98)

### MOST SINGLES

Game: 5 by Craig Faulkner vs. Oral Roberts (3-21-87)  
Season: 78 by Sean Barker (2002); by J.C. Holt (2004)  
Career: 238 by Jason Williams (1993-96)

### MOST DOUBLES

Game: 3 on 18 occasions; most recently by Nick Stavinoha vs. Southern Miss (6-5-04)  
Season: 36 by Brad Hawpe (2000)  
Career: 87 by Eddy Furniss (1995-98)

### MOST TRIPLES

Game: 2 by nine players; most recently by Jeff Leaumont vs. Kentucky (5-16-99)  
Season: 11 by Todd Walker (1993)  
Career: 15 by Todd Walker (1992-94)

### MOST HOME RUNS

Game: 3 by Mark Cooper vs. Ole Miss (4-9-83); by Eddy Furniss at Arkansas (4-21-95); by Eddy Furniss vs. Georgia (3-17-96); by Brandon Larson vs. Duke (2-23-97); by Brandon Larson at La. Tech (3-25-97); by Eddy Furniss at Auburn (3-13-98); by Eric Hendrickson vs. Ohio (3-5-99); by Brad Cresse vs. UL-Monroe (5-27-00); by Zeph Zinsman vs. Duquesne (2-23-01)  
Season: 40 by Brandon Larson (1997)  
Career: 80 by Eddy Furniss (1995-98)

### MOST RUNS BATTED IN

Game: 9 by Eric Hendrickson vs. Ohio (3-5-99)  
Season: 118 by Brandon Larson (1997)  
Career: 308 by Eddy Furniss (1995-98)

### MOST TOTAL BASES

Game: 16 by Eddy Furniss at Auburn (3-13-98)  
Season: 250 by Brandon Larson (1997)  
Career: 689 by Eddy Furniss (1995-98)

### HIGHEST SLUGGING PERCENTAGE

Season: .898 by Eddy Furniss (1998)  
Career: .727 by Eddy Furniss (1995-98)

### MOST SACRIFICE FLIES

Game: 2 on several occasions; most recently by Blake Gill vs. UAB (3-4-05)  
Season: 10 by Wes Grisham (1990)  
Career: 18 by Blair Barbier (1997-2000); by Wally Pontiff (2000-02)

### MOST SACRIFICE BUNTS

Game: 2 on several occasions; most recently by Jordan Mayer at Nicholls State (4-5-05)  
Season: 11 by Dave Cunningham (1987); by Josh Dalton (1999)  
Career: 19 by Mike Sonderegger (1970-73)

### MOST WALKS

Game: 4 on several occasions; most recently by Matt Heath vs. South Carolina (5-23-02)  
Season: 77 by Andy Galy (1987)  
Career: 191 by Eddy Furniss (1995-98)

### MOST STRIKEOUTS

Game: 5 by Tim Lanier at Nicholls State (4-26-94); by Casey Cuntz vs. South Carolina (4-5-97)  
Season: 73 by Gary Hymel (1991)  
Career: 213 by Brad Cresse (1997-2000)

### MOST STOLEN BASES

Game: 4 by Wally McMakin vs. Michigan State (3-21-75)  
Season: 42 by Rob Hartwig (1987)  
Career: 73 by Rob Hartwig (1986-87)

### HIGHEST BATTING AVERAGE

(Minimum of two at bats per team game)  
Season: .410 by Russ Johnson (1994)  
Career: .396 by Todd Walker (1992-94)

**Pitching****MOST INNINGS PITCHED**

Game: 10.2 by Russell Springer vs. Kentucky (3-20-88)  
 Season: 152.1 by Ben McDonald (1989)  
 Career: 480 by Lane Mestepey (2001-05)

**MOST APPEARANCES**

Season: 41 by Barry Manuel (1986);  
 by Rick Greene (1991)  
 Career: 108 by Mark LaRosa (1988-91)

**MOST STRIKEOUTS**

Game: 17 by Scott Schultz vs. Maine (3-10-95)  
 Season: 202 by Ben McDonald (1989)  
 Career: 409 by Scott Schultz (1992-95)

**MOST WALKS**

Game: 11 by Eddie Olsen vs. Ole Miss (3-20-77); by  
 John Chadwick vs. Miss. State (4-4-66)  
 Season: 79 by Dan Kite (1988)  
 Career: 183 by Dan Kite (1986-88)

**MOST HITS ALLOWED**

Game: 15 by Scott Schultz at  
 Auburn (5-6-94)  
 Season: 158 by Lane Mestepey (2001)  
 Career: 535 by Lane Mestepey (2001-05)

**MOST WILD PITCHES**

Game: 6 by Scott Schultz vs. Alabama (4-28-95)  
 Season: 20 by Kurt Ainsworth (1999)  
 Career: 45 by Scott Schultz (1992-95)

**MOST STARTS**

Season: 22 by Ben McDonald (1988);  
 by Mark Guthrie (1986)  
 Career: 68 by Lane Mestepey (2001-05)

**MOST SHUTOUTS**

Season: 3 by Randy Wiles (1970); by Ben McDonald  
 (1989); by Brian Tallet (2000)  
 Career: 7 by Randy Wiles (1970-73)

**MOST COMPLETE GAMES**

Season: 10 by Mike Sirotko (1993); by Ben McDonald  
 (1988); by Paul Stefan (1976)  
 Career: 27 by Pat Mook (1972-75)

**LOWEST EARNED RUN AVERAGE**

Season: 0.21 by Rick Farizo (1970)  
 Career: 1.70 by Bruce Baudier (1966-67)

**HIGHEST WON-LOST PERCENTAGE**

Season: 1.000 by Lloyd Peever (14-0, 1992)  
 Career: .880 by Patrick Cogan (22-3, 1995-97)

**MOST WINS**

Season: 17 by Paul Byrd (17-6, 1990)  
 Career: 38 by Scott Schultz (38-12, 1992-95)

**MOST LOSSES**

Season: 8 by Mark Guthrie (6-8, 1985);  
 by Lane Mestepey (7-8, 2005)  
 Career: 20 by Lane Mestepey (36-20, 2001-05)

**MOST SAVES**

Season: 14 by Rick Greene (1991)  
 Career: 29 by Rick Greene (1990-92)

**FEWEST HITS ALLOWED***(Per Nine Innings)*

Season: 4.07 by Fred Southerland  
 (25 hits in 55.1 IP, 1962)  
 Career: 5.33 by Barry Manuel  
 (80 hits in 135 IP, 1985-87)

**FEWEST WALKS ALLOWED***(Per Nine Innings)*

Season: 1.08 by Lane Mestepey  
 (17 walks in 142.1 IP, 2002)  
 Career: 1.69 by Jason Determann  
 (40 walks in 213 IP, 2002-05)

**MOST STRIKEOUTS***(Per Nine Innings)*

Season: 14.33 by Russell Springer (68 Ks in 42.2 IP, 1987)  
 Career: 11.88 by Eddie Yarnall (260 Ks in  
 197 IP, 1994-96)

**MOST RUNS ALLOWED**

Game: 15 by Chuck Voorhies vs.  
 Michigan St. (3-22-75)  
 Season: 77 by Lane Mestepey (2001)  
 Career: 249 by Lane Mestepey (2001-05)

**MOST EARNED RUNS ALLOWED**

Game: 11 by Ben McDonald vs. Texas (6-8-89)  
 Season: 68 by Brandon Bowe (1999);  
 by Bo Pettit (2003)  
 Career: 192 by Lane Mestepey (2001-05)

**MOST PICKOFFS**

Season: 19 by John O'Donoghue (1990)

**Fielding****MOST PUT OUTS**

Game: 21 by Tim Lanier at Florida (3-22-96)  
 Season: 633 by Kenny Jackson (1993)  
 Career: 1598 by Eddy Furniss (1995-98)

**MOST ASSISTS**

Game: 10 by Mark Howie vs. Florida State  
 (3-29-83); by Jason Williams vs.  
 Georgia Tech (5-26-96); by Mike  
 Fontenot vs. Texas (6-10-00)  
 Season: 246 by Ryan Theriot (2001)  
 Career: 625 by Jason Williams (1993-96);  
 by Ryan Theriot (1999-2001)

**MOST ERRORS**

Game: 4 on four occasions; most recently  
 by Michael Hollander vs. New Orleans (3-29-05)  
 Season: 33 by Keith Osik (1989)  
 Career: 74 by Mike Crosswell (1975-78)



Pitcher Randy Wiles  
(1970-73)



Pitcher Scott Schultz  
(1992-95)

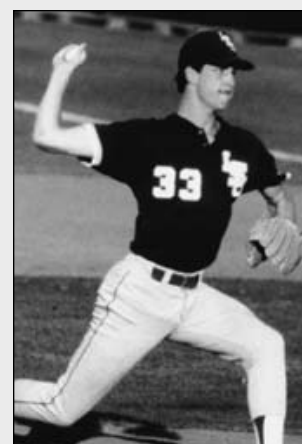

Pitcher Russ Springer  
(1987-89)

INTRO

THIS IS LSU

PREVIEW

TIGERS

COACHES

REVIEW

HISTORY

RECORDS

LSU

INTRO

THIS IS LSU

PREVIEW

TIGERS

COACHES

REVIEW

HISTORY

RECORDS

LSU



Pitcher Rick Farizo  
(1968-71)



Head Coach Jim Smith  
(1966-1978)



Catcher Rob Leary  
(1985-86)

## Batting

### MOST AT BATS

Game: 58 at Florida (3-22-96)  
Season: 2,542 (2000)

### MOST RUNS SCORED

Inning: 18 vs. Georgia Tech  
(7th inning, 5-26-96)  
Game: 29 vs. Georgia Tech (5-26-96)  
Season: 673 (1997)

### MOST HITS

Game: 27 vs. Evansville (3-14-90)  
Season: 864 (2000)

### MOST SINGLES

Game: 19 at Miss. State (5-19-95)  
Season: 558 (2000)

### MOST DOUBLES

Game: 10 vs. Arkansas (3-22-98)  
Season: 194 (2000)

### MOST TRIPLES

Game: 3 on 12 occasions; most recently vs.  
New Orleans (3-29-05)  
Season: 37 (1993)

### MOST HOME RUNS

Game: 8 vs. Southern California (5-30-98)  
Season: 188 (1997)

### MOST RUNS BATTED IN

Game: 28 vs. Georgia Tech (5-26-96)  
Season: 632 (1997)

### MOST TOTAL BASES

Game: 54 at Louisiana College (3-14-92)  
Season: 1,523 (1997)

### HIGHEST SLUGGING PERCENTAGE

Game: 1.058 at Louisiana College (3-14-92)  
Season: .607 (1997)

### MOST SACRIFICE FLIES

Game: 4 on two occasions,  
most recently at Southern (4-20-04)  
Season: 48 (1996)

### MOST SACRIFICE BUNTS

Game: 4 on three occasions, most recently vs.  
Birmingham-Southern (2-9-02)  
Season: 35 (1975)

### MOST WALKS

Game: 16 vs. Mercer (2-18-89);  
vs. Mercer (2-19-89); vs. Florida (3-2-91)  
Season: 444 (1989)

### MOST STRIKEOUTS

Game: 21 vs. Tulane (11 innings, 4-30-65)  
Season: 585 (1997)

### MOST STOLEN BASES

Game: 10 vs. Michigan St. (3-21-75)  
Season: 156 (1987)

### MOST LEFT ON BASE

Game: 22 vs. Tulane (14 innings, 4-5-79)  
Season: 613 (2000)

### BATTING AVERAGE

High: .340 (2000)  
Low: .210 (1969)

### HITS PER GAME

High: 12.52 (2000)  
Low: 6.06 (1969)

### RUNS PER GAME

High: 9.67 (1996)  
Low: 2.83 (1969)

### WALKS PER GAME

High: 6.17 (1989)  
Low: 2.79 (1965)

### STRIKEOUTS PER GAME

High: 8.37 (1998)  
Low: 3.81 (1981)

## Fielding

### MOST PUT OUTS

Game: 48 vs. South Alabama (16 innings, 4-10-72)  
Season: 1,891 (1990)

### MOST ASSISTS

Game: 22 vs. Auburn (14 innings, 5-5-85)  
Season: 830 (1993)

### MOST ERRORS

Game: 8 vs. Auburn (3-4-84)  
Season: 125 (1993)

### MOST DOUBLE PLAYS

Game: 5 vs. Georgia (4-13-02); vs.  
Mississippi State (3-26-04)  
Season: 73 (2002)

### MOST TRIPLE PLAYS

Game: 1 vs. New Orleans (4-28-81); vs. Oklahoma (5-23-97); vs. Ole Miss (3-28-99)  
Season: 1 (1981, 1997, 1999)

## Pitching

### MOST INNINGS PITCHED

Game: 16 vs. South Alabama  
(4-10-72)  
Season: 630.1 (1990)

### MOST STRIKEOUTS

Game: 20 at Florida (16 innings, 3-22-96)  
Season: 682 (1997)

### MOST WALKS

Game: 16 vs. Tulane (3-10-83)  
Season: 292 (1988)

### MOST RUNS ALLOWED

Inning: 12 vs. Miss. St. (3rd inning, 4-10-78)  
Game: 28 at Alabama (5-10-97)  
Season: 402 (1999)

### MOST EARNED RUNS ALLOWED

Game: 22 at Alabama (5-10-97)  
Season: 329 (1999)

### MOST HITS ALLOWED

Game: 28 at Alabama (5-10-97)  
Season: 661 (2000)

### MOST WILD PITCHES

Game: 6 vs. Alabama (4-28-95)  
Season: 69 (1999)

### MOST APPEARANCES

Game: 8 vs. TCU (3-19-94); vs. Ole Miss (4-14-01)  
Season: 233 (1997)

### SAVES

High: 20 (1989)  
Low: 0 (1976)

### COMPLETE GAMES

High: 25 (1979, 1968)  
Low: 4 (2000)

### EARNED RUN AVERAGE

High: 6.08 (1981)  
Low: 1.75 (1968)

### STRIKEOUTS PER GAME

High: 9.74 (1997)  
Low: 3.78 (1978)

### WALKS PER GAME

High: 5.22 (1982)  
Low: 2.51 (2004)

### HITS ALLOWED PER GAME

High: 9.86 (1999)  
Low: 4.79 (1968)

### RUNS ALLOWED PER GAME

High: 6.92 (1981)  
Low: 1.91 (1968)

## Season

### GAMES PLAYED

High: 73 (1990, 1991)  
Low: 19 (1965)

### GAMES WON

High: 57 (1997)  
Low: 6 (1965)

### GAMES LOST

High: 34 (1978)  
Low: 13 (1997, 1973, 1967, 1965)

### CONSECUTIVE GAMES WON

Season: 19 (1997)

### CONSECUTIVE GAMES LOST

Season: 11 (1982)

### GAMES WON AT HOME

High: 38 (1986)  
Low: 6 (1965)

### GAMES WON ON ROAD

High: 24 (1989, 2000)  
Low: 0 (1965)

### CONFERENCE WINS

High: 22 (1997, 1986)  
Low: 4 (1977, 1969, 1966, 1965)

### CONFERENCE LOSSES

High: 18 (1978)  
Low: 3 (1975)

### WON-LOST PERCENTAGE

High: .814 (57-13, 1997)  
Low: .282 (12-34, 1978)



Jason Determann posted a 19-5 mark and a 3.13 ERA during his LSU career (2002-05).



Outfielder Ryan Patterson  
(2003-05)



Pitcher Pat Mook  
(1972-75)



Head Coach Ray Didier led LSU to the  
1961 SEC title.

INTRO

THIS IS LSU

PREVIEW

TIGERS

COACHES

REVIEW

HISTORY

RECORDS

LSU

## INTRO

## THIS IS LSU

## PREVIEW

## TIGERS

## COACHES

## REVIEW

## HISTORY

## RECORDS

## LSU

## All-America

- 2005 - **Ryan Patterson**, LF, *USA Today/SportsWeekly* (1st Team); NCBWA (1st Team); ABCA (2nd Team); *Collegiate Baseball* (2nd Team); *Baseball America* (3rd Team)
- **Greg Smith**, LHP, *Collegiate Baseball* (3rd Team)
- 2004 - **Jon Zeringue**, RF, *USA Today/SportsWeekly* (1st Team); NCBWA (1st Team); *Collegiate Baseball* (2nd Team)
- **J.C. Holt**, CF, *Baseball America* (3rd Team)
- **Clay Dirks**, LHP, NCBWA (3rd Team)
- 2003 - **Aaron Hill**, SS, *Baseball America* (1st Team); *Collegiate Baseball* (2nd Team); *ESPN/SportsWeekly* (2nd Team); ABCA (2nd Team)
- 2002 - **Lane Mestepey**, LHP, *Collegiate Baseball* (3rd Team)
- 2001 - **Lane Mestepey**, LHP, *Collegiate Baseball* (3rd Team)
- **Todd Linden**, OF, *Baseball America* (3rd Team)
- 2000 - **Brad Cresse**, C, *Baseball Weekly* (1st Team); *Collegiate Baseball* (1st Team); NCBWA (1st Team); *Baseball America* (1st Team); ABCA (1st Team); *The Sporting News* (2nd Team)
- **Brad Hawpe**, 1B, *Baseball America* (2nd Team); *Collegiate Baseball* (3rd Team)
- **Brian Tallet**, LHP, *Baseball America* (2nd Team)
- 1999 - **Kurt Ainsworth**, RHP, *Baseball America* (1st Team)
- **Brad Cresse**, C, NCBWA (2nd Team)
- **Jeff Leaumont**, 1B, NCBWA (3rd Team)
- 1998 - **Eddy Furniss**, 1B, NCBWA (1st Team); *Collegiate Baseball* (1st Team); *Baseball America* (1st Team); *The Sporting News* (1st Team); ABCA (1st Team); *USA Today* (2nd Team)
- **Brad Cresse**, C, *The Sporting News* (1st Team); NCBWA (2nd Team); ABCA (3rd Team)
- **Trey McClure**, INF, NCBWA (2nd Team); *The Sporting News* (3rd Team)
- **Doug Thompson**, RHP, NCBWA (2nd Team)
- 1997 - **Brandon Larson**, SS, *Baseball America* (1st Team); NCBWA (1st Team); *The Sporting News* (1st Team); ABCA (1st Team); *Collegiate Baseball* (3rd Team)
- **Patrick Coogan**, RHP, NCBWA (1st Team); *Collegiate Baseball* (2nd Team); *Baseball America* (3rd Team)
- **Eddy Furniss**, 1B, NCBWA (3rd Team)
- 1996 - **Eddy Furniss**, 1B, *Collegiate Baseball* (1st Team); *Baseball America* (1st Team); ABCA (1st Team); NCBWA (1st Team)
- **Eddie Yarnall**, LHP, *Baseball America* (1st Team); ABCA (1st Team); *Collegiate Baseball* (2nd Team); NCBWA (2nd Team)
- **Jason Williams**, SS, NCBWA (2nd Team); ABCA (3rd Team)
- **Nathan Dunn**, 3B, NCBWA (2nd Team); *Collegiate Baseball* (3rd Team)
- **Warren Morris**, 2B, NCBWA (Honorable Mention)
- **Chad Cooley**, OF, NCBWA (Honorable Mention)
- **Chris Demouy**, LHP, NCBWA (Honorable Mention)
- 1995 - **Scott Schultz**, RHP, NCBWA (1st Team); *Collegiate Baseball* (3rd Team); *Baseball America* (3rd Team); ABCA (3rd Team)
- **Warren Morris**, 2B, NCBWA (2nd Team)
- **Mike Klostermeyer**, 1B, NCBWA (3rd Team)
- **Jason Williams**, SS, NCBWA (Honorable Mention)
- 1994 - **Todd Walker**, 2B, *Collegiate Baseball* (1st Team); *Baseball America* (1st Team); NCBWA (1st Team); ABCA (1st Team)
- **Russ Johnson**, SS, NCBWA (1st Team); *Collegiate Baseball* (2nd Team); *Baseball America* (2nd Team); ABCA (2nd Team)
- **Scott Schultz**, RHP, NCBWA (2nd Team); *Collegiate Baseball* (3rd Team)
- 1993 - **Todd Walker**, 2B, *Collegiate Baseball* (1st Team); *Baseball America* (1st Team); NCBWA (1st Team); ABCA (1st Team)
- **Brett Laxton**, RHP, NCBWA (1st Team); *Collegiate Baseball* (2nd Team); *Baseball America* (2nd Team); ABCA (3rd Team)
- **Harry Berrios**, OF, ABCA (2nd Team); NCBWA (2nd Team)
- 1992 - **Lloyd Peever**, RHP, *Collegiate Baseball* (1st Team); *Baseball America* (1st Team); ABCA (1st Team)

- **Todd Walker**, 2B, *Collegiate Baseball* (2nd Team); *Baseball America* (2nd Team)
- **Rick Greene**, RHP, *Collegiate Baseball* (2nd Team)
- 1991 - **Chad Ogea**, RHP, *Baseball America* (2nd Team)
- **Rick Greene**, RHP, *Collegiate Baseball* (2nd Team); ABCA (3rd Team)
- **Lyle Mouton**, OF, *Collegiate Baseball* (3rd Team)
- 1990 - **Wes Grisham**, OF, *Baseball America* (1st Team); ABCA (2nd Team); *The Sporting News* (2nd Team)
- **Paul Byrd**, RHP, *Baseball America* (2nd Team)
- 1989 - **Ben McDonald**, RHP, *Baseball America* (1st Team); *Collegiate Baseball* (1st Team); *The Sporting News* (1st Team); ABCA (1st Team)
- 1988 - **Ben McDonald**, RHP, *Baseball America* (1st Team)
- 1987 - **Gregg Patterson**, LHP, *Baseball America* (2nd Team)
- 1986 - **Barry Manuel**, RHP, ABCA (3rd Team); *Baseball America* (2nd Team)
- **Albert Belle**, OF, *Baseball America* (2nd Team)
- 1983 - **Cal Santarelli**, P, ABCA (3rd Team)
- 1974 - **Mike Miley**, 2B, *The Sporting News* (1st Team)
- 1961 - **Allen Smith**, P, ABCA (1st Team)

## Freshman All-America

- 2004 - **Clay Dirks**, LHP, *Collegiate Baseball* (1st Team); *Baseball America* (2nd Team)
- 2003 - **Jason Determann**, LHP, *Collegiate Baseball* (Freshman 1st Team)
- **Justin Meier**, RHP, *Collegiate Baseball* (Freshman 1st Team)
- 2002 - **J.C. Holt**, 2B, *Baseball America* (2nd Team); *Collegiate Baseball* (Honorable Mention)
- **Clay Harris**, RHP, *Collegiate Baseball* (Honorable Mention)
- **Jason Vargas**, LHP, *Collegiate Baseball* (Honorable Mention)
- 2001 - **Lane Mestepey**, LHP, *Baseball America* (1st Team); *Baseball Weekly* (1st Team)
- **Aaron Hill**, OF, *Collegiate Baseball* (Honorable Mention)
- 2000 - **Mike Fontenot**, 2B, *Collegiate Baseball* (1st Team); *Baseball America* (1st Team)
- **Wally Pontiff**, OF, *Collegiate Baseball* (Honorable Mention)
- **Bo Pettit**, RHP, *Collegiate Baseball* (Honorable Mention)
- 1997 - **Blair Barbier**, 2B, *Collegiate Baseball* (1st Team)
- 1995 - **Eddy Furniss**, DH, *Collegiate Baseball* (Honorable Mention)
- 1994 - **Warren Morris**, LF, *Collegiate Baseball* (Honorable Mention)
- 1993 - **Brett Laxton**, RHP, *Collegiate Baseball* (1st Team)
- 1992 - **Todd Walker**, 2B, *Collegiate Baseball* (1st Team); *Baseball America* (1st Team)
- **Russ Johnson**, 3B, *Collegiate Baseball* (1st Team); *Baseball America* (1st Team)
- **Scott Schultz**, RHP, *Baseball America* (1st Team); *Collegiate Baseball* (Honorable Mention)
- 1989 - **Paul Byrd**, RHP, *Collegiate Baseball* (1st Team)
- 1986 - **Dan Kite**, RHP, *Baseball America* (1st Team)

## Academic All-America

- 2005 - Jason Determann (2nd Team)
- 1998 - Eddy Furniss, 1B (2nd Team)
- 1997 - Eddy Furniss, 1B (1st Team)
- 1996 - Eddy Furniss, 1B (2nd Team)
- Chris Demouy, P (3rd Team)
- 1995 - Warren Morris, 2B (1st Team)
- 1994 - Tim Lanier, C (3rd Team)

## SEC Scholar Athlete of the Year

- 2005 - Jason Determann, LHP

## SEC Academic Honor Roll

- 2005 - Brad Bass, C (Kinesiology)
- Steven Broschovsky, OF (Undeclared)
- Chase Dardar, RHP (General Studies)
- Will Davis, C (Secondary Education)
- Jason Determann, LHP (Biology)
- Jordan Faircloth, RHP (Political Science)
- Bryan Harris, INF (Kinesiology)
- Chris McDougall, LHP (Kinesiology)
- Lane Mestepey, LHP (Kinesiology)
- Brandon Nall, RHP (Horticulture)



Blair Barbier

1997 All-SEC

- Bruce Sprowl, OF (Mass Communication)
- Nick Stavino, OF (Management)
- 2004 - Steven Broschovsky, OF (Undeclared)
- Jason Determann, LHP (Biological Sciences)
- Bobby DiLiberto, INF (Political Science)
- Jordan Faircloth, RHP (Political Science)
- Bryan Harris, INF (Kinesiology)
- J.C. Holt, CF (Management)
- Matt Horwath, INF (Undeclared)
- Chris McDougall, LHP (Kinesiology)
- Lane Mestepey, LHP (Kinesiology)
- Brandon Nall, RHP (Turfgrass Management)
- Bruce Sprowl, OF (Mass Communication)
- Nick Stavino, DH (Management)
- 2003 - Lukas Guidroz, RHP, 3.11 (General Studies)
- Weylin Guidry, RHP, 3.33 (Marketing)
- Justin Hill, RHP, 3.70 (General Studies)
- David Miller, RHP, 3.17 (Civil Engineering)
- Wally Pontiff, 3B, 3.73 (Biology)
- Rocky Scelfo, 2B, 3.16 (General Studies)
- Chad Vaught, RHP, 3.31 (Biology)
- 2002 - Brad David, LHP, 3.13 (Management)
- Justin Hill, RHP, 3.49 (General Studies)
- David Miller, RHP, 3.14 (Civil Engineering)
- Tim Nugent, LHP, 3.16 (General Business)
- Wally Pontiff, 3B, 3.25 (Biology)
- Chad Vaught, RHP, 3.53 (Zoology)
- 2001 - Billy Brian, RHP, 3.25 (Construction Management)
- Brad David, LHP, 3.05 (Construction Management)
- David Miller, RHP, 3.00 (General Studies)
- Tim Nugent, LHP, 3.33 (General Studies)
- Wally Pontiff, 3B, 3.06 (Undergraduate Studies)
- Chad Vaught, 3.13 (Zoology)
- 2000 - Blair Barbier, 3B, 3.33 (Finance)
- Billy Brian, RHP, 3.25 (Construction Management)
- Mike Daly, INF, 3.40 (Marketing)
- Brad Hawpe, 1B, 3.01 (Finance)
- Trey Hodges, RHP, 3.02 (Kinesiology)
- Jeremy Loftice, RHP, 3.01 (Kinesiology)
- Billy McBride, OF, 3.11 (Undergraduate Studies)
- Tommy Morel, OF, 3.11 (Microbiology)
- Tim Nugent, LHP, 3.44 (General Business)
- Jeremy Witten, OF, 3.44 (Kinesiology)
- 1999 - Kurt Ainsworth, RHP, 3.41 (Management Information Systems)
- Christian Bourgeois, OF, 3.24 (Zoology)
- Josh Dalton, SS, 3.16 (Kinesiology)
- Mike Daly, INF, 3.11 (Marketing)
- Tim Nugent, LHP, 3.05 (Undergraduate Studies)
- Jeremy Witten, OF, 3.11 (Kinesiology)
- 1998 - Blair Barbier, INF, 3.17 (Undergraduate Studies)
- Matt Colvin, LHP, 3.38 (Management Information Systems)
- Chris Demouy, LHP, 3.33 (Business Administration)
- Eddy Furniss, 1B, 3.47 (Zoology)
- Doug Thompson, RHP, 3.22 (Kinesiology)

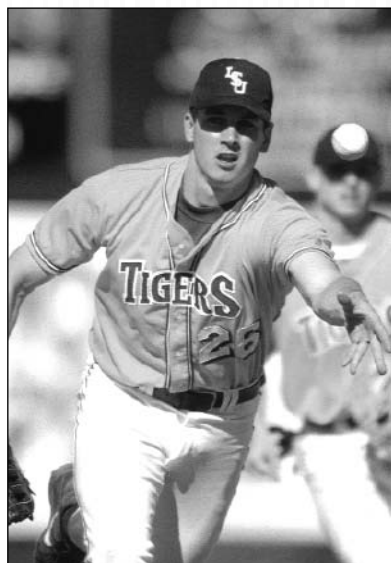

**Brad Hawpe**

2000 NCAA Regional Most Outstanding Player

- 1997 - Eric Berthelot, LHP, 3.26 (Kinesiology)
- John Blancher, INF, 3.22 (Liberal Arts)
- Patrick Coogan, RHP, 3.0 (Business Administration)
- Casey Cuntz, 3B, 3.62 (Mass Communications)
- Brian Daugherty, RHP, 3.37 (General Studies)
- Chris Demouy, LHP, 3.63 (Management)
- Eddy Furniss, 1B, 3.66 (Zoology)
- Jeff Harris, RHP, 3.77 (Kinesiology)
- Joey Painich, RHP, 3.16 (Kinesiology)
- 1996 - Warren Morris, 2B, 3.5 (Zoology)
- Eddy Furniss, 1B, 3.7 (Pre-Medicine)
- Brad Wilson, DH, 3.0 (General Studies)
- Kevin Ward, C, 3.6 (Electrical Engineering)
- Tim Lanier, C, 3.6 (Kinesiology)
- Brian Daugherty, RHP, 3.1 (Kinesiology)
- Chris Demouy, LHP, 3.8 (Management)
- 1995 - Warren Morris, 2B, 3.73 (Zoology)
- Kevin Ainsworth, OF, 3.25 (Management)
- Bhrett McCabe, RHP, 3.06 (Psychology)
- Kevin Ward, C, 3.34, (Electrical Engineering)
- Tim Lanier, C, 3.10 (Kinesiology)
- Brian Winders, RHP, 3.53 (General Studies)
- Casey Cuntz, SS, 3.42 (General Studies)
- 1994 - Kevin Ainsworth, RF, 3.07 (Business Management)
- Scott Berardi, C, 3.12 (Advertising)
- Tim Lanier, C, 3.25 (Kinesiology)
- Bhrett McCabe, RHP, 3.11 (Zoology)
- Warren Morris, LF, 3.68 (Accounting)
- Kevin Ward, C, 3.40 (Accounting)
- 1993 - Mike Sirotko, LHP, 3.15 (Psychology)
- Matt Chamberlain, RHP, 3.28 (Microbiology)
- Brian Winders, RHP, 3.10 (Microbiology)
- 1992 - Tim Bauer, C, 3.50 (Marketing)
- Matt Chamberlain, RHP, 3.32 (Microbiology)
- David Herry, RHP, 3.10 (Business Administration)
- Jared Mula, OF, 3.20 (General Studies)
- Bhrett McCabe, RHP, 3.00 (General Studies)
- Mike Sirotko, LHP, 3.20 (Psychology)
- 1991 - Tim Bauer, C, 3.60 (Marketing)
- Paul Byrd, RHP, 3.04 (General Studies)
- Matt Chamberlain, RHP, 3.35 (Pre-Medicine)
- Pat Garrity, DH, 3.03 (General Studies)
- 1988 - Daniel Edwards, C, 3.81 (Philosophy)
- 1987 - Rob Hartwig, OF, 3.15 (General Studies)
- Mark Guthrie, LHP, 3.13 (General Studies)
- Pete Bush, 1B, 3.05 (Management)
- 1986 - Joe Zimmerman, P, 3.25 (Phys. Ed.)
- Terry Belle, OF, 3.00 (Accounting)
- 1985 - Joe Zimmerman, P, 3.57 (Physical Therapy)
- 1984 - Mark Howie, SS, 3.25 (Business Admin.)
- 1983 - Mark Howie, SS, 3.00 (Marketing)
- 1980 - Randy Olson, OF, 3.00 (Education)
- 1979 - Lucien Tujague, OF, 3.20 (Petroleum Eng.)
- 1976 - Wally McMakin, 3B, 3.30 (Education)
- Tony Touns, SS, 3.20 (Business Admin.)
- 1975 - Wally McMakin, DH, 3.00 (Education)
- Randy Aldridge, OF, 3.40 (Education)
- Guy Hollingsworth, P, 3.20 (Pre-Law)
- 1974 - Randy Aldridge, OF, 3.75 (Education)
- Tom Charpentier, P, 3.00 (Business Admin.)
- 1973 - Steve Spitz, 2B, 3.00 (Business Admin.)
- 1971 - Mike Moock, 2B, 3.20 (Business Admin.)
- Lou Farmer, P, 3.20 (Business Admin.)

**First-Team All-SEC**

- 2005 - Ryan Patterson, LF
- Greg Smith, LHP
- 2004 - J.C. Holt, CF
- Jon Zeringue, RF
- 2003 - Aaron Hill, SS
- Ryan Patterson, DH
- Clay Harris, 1B
- 2002 - Lane Mestepey, LHP
- 2001 - Lane Mestepey, LHP
- Wally Pontiff, 3B
- Mike Fontenot, 2B
- 2000 - Brad Cresce, C
- 1998 - Eddy Furniss, 1B
- 1997 - Brandon Larson, SS
- Patrick Coogan, RHP
- 1996 - Eddy Furniss, 1B
- Nathan Dunn, 3B
- Eddie Yarnall, LHP
- 1995 - Scott Schultz, RHP
- 1994 - Russ Johnson, SS
- Todd Walker, 2B
- 1993 - Todd Walker, 2B
- Brett Laxton, RHP
- 1992 - Lloyd Peever, RHP
- Todd Walker, 2B
- 1991 - Tookie Johnson, 2B
- 1990 - Wes Grisham, OF
- Chad Ogea, RHP
- Keith Osik, C
- Tookie Johnson, 2B
- 1989 - Ben McDonald, P
- Wes Grisham, DH
- 1988 - Craig Cala, OF
- Ben McDonald, RHP
- 1987 - Albert Belle, OF
- Gregg Patterson, LHP
- 1986 - Jim Bowie, 1B
- Mark Guthrie, LHP
- 1985 - Marty Lanoux, 3B
- 1984 - Mark Cooper, C
- 1983 - Mark Cooper, C
- Cal Santarelli, P
- 1980 - Don Schneider, P
- 1979 - Bobby Mariano, 3B
- 1976 - Paul Stefan, P
- Tony Touns, SS
- 1975 - Steve Frank, 1B
- Wally McMakin, 3B
- Pat Moock, P
- 1973 - Gerald Keigley, UT
- Pat Moock, P
- 1972 - Mike Miley, UT
- Randy Wiles, P
- 1971 - Craig Burns, OF
- 1969 - Tom Giles, C
- 1968 - Bob Leake, OF
- 1967 - Tom Giles, C
- Steve Oglin, OF
- 1964 - Steve George, P
- 1963 - Gene Achord, OF
- 1962 - Allen Smith, P
- 1961 - Allen Smith, P
- John Bailey, OF
- 1958 - Bob Loftin, P
- Al White, 2B
- 1953 - Jerry Marchand, C
- 1952 - Jerry Marchand, C
- Benny McArdle, P
- 1951 - Gene Murphy, C

**SEC Player of the Year**

- 2004 - Jon Zeringue, RF
- 2003 - Aaron Hill, SS
- 1996 - Eddy Furniss, 1B
- 1994 - Russ Johnson, SS
- 1993 - Todd Walker, 2B

**SEC Freshman of the Year**

- 2001 - Lane Mestepey, LHP
- 2000 - Mike Fontenot, 2B

**Second-Team All-SEC**

- 2005 - Nick Stavinocha, RF
- Blake Gill, DH
- Clay Dirks, LHP
- 2004 - Clay Harris, 3B
- Ryan Patterson, LF
- 2003 - Nate Bumstead, RHP
- Blake Gill, 2B
- Jon Zeringue, OF
- 2002 - Wally Pontiff, 3B
- Jake Tompkins, RHP
- 2001 - Ryan Theriot, SS
- Todd Linden, OF
- Bryan Moore, 1B
- 1999 - Trey McClure, OF
- Jeff Leamont, 1B
- 1998 - Trey McClure, 3B
- Brad Cresce, C
- Doug Thompson, RHP
- 1997 - Blair Barbier, 2B
- Eddy Furniss, 1B
- 1996 - Chad Cooley, OF
- Justin Bowles, OF
- Jason Williams, SS
- 1995 - Warren Morris, 2B
- 1994 - Scott Schultz, RHP
- 1993 - Harry Berrios, RF
- 1991 - Gary Hymel, C
- Lyle Mouton, RF
- Rich Cordani, LF
- 1990 - Rich Cordani, DH
- Paul Byrd, RHP
- 1989 - Craig Cala, RF
- Curtis Leskanc, RHP
- 1987 - Dave Cunningham, SS
- 1986 - Burke Broussard, 2B
- Jeff Reboulet, RF
- Albert Belle, RF
- Rob Leary, C
- Barry Manuel, RHP

**Brad Cresce**

2000 Johnny Bench Award Recipient

INTRO

THIS IS LSU

PREVIEW

TIGERS

COACHES

REVIEW

HISTORY

RECORDS

LSU

## INTRO

## THIS IS LSU

## PREVIEW

## TIGERS

## COACHES

## REVIEW

## HISTORY

## RECORDS

## LSU

## All-SEC Western Division (1951-85)

- 1985 - Jeff Reboulet, SS  
- Marty Lanoux, 3B
- 1984 - Robbie Smith, P  
- Mark Cooper, C  
- Tim Sossamon, OF
- 1983 - Mark Cooper, C  
- Cal Santarelli, P
- 1982 - Dan Karp, C  
- Billy Donathan, P
- 1981 - Chip Moses, 2B
- 1980 - Don Schneider, P  
- Mike Alvarez, P  
- Randy Olson, 1B
- 1979 - Bobby Mariano, 3B  
- Duane Dewey, C  
- Pete Almaguer, 2B  
- Mike Alvarez, P
- 1976 - Paul Stefan, P  
- Tony Toups, SS
- 1975 - Steve Frank, 1B  
- Wally McMakin, 3B  
- Pat Moock, P  
- Vaughn Meiners, OF  
- Tommy Saizan, C
- 1974 - Randy Aldridge, OF  
- Tom Charpentier, P  
- Mike Miley, UT
- 1973 - Gerald Keigley, UT  
- Pat Moock, P  
- Mike Sonderegger, OF
- 1972 - Mike Miley, UT  
- Randy Wiles, P
- 1971 - Craig Burns, OF  
- Lou Farmer, P
- 1970 - Bill Bright, OF
- 1969 - Tom Giles, C
- 1968 - Bob Leake, OF  
- Ron Hunt, UT
- 1967 - Tom Giles, C  
- Steve Ogin, OF  
- Bruce Baudier, P
- 1966 - Steve George, P  
- Gene Achord, OF
- 1964 - Harry Morel, 3B  
- Gene Achord, OF  
- Wiley Dial, P
- 1962 - Allen Smith, P  
- Larry Edmondson, UT  
- Jimmy Field, OF
- 1961 - John Bailey, OF  
- Allen Smith, P  
- Lynn Amedee, P  
- Larry Edmondson, SS
- 1958 - Bob Loftin, P  
- Al White, 2B
- 1953 - Jerry Marchand, C
- 1952 - Jerry Marchand, C  
- Benny McArdle, P
- 1951 - Gene Murphy, C

## SEC All-Tournament

- 2003 - Aaron Hill, SS
- 2002 - Matt Heath, OF
- 2001 - Matt Heath, C  
- Todd Linden, OF
- 2000 - Brian Tallet, LHP  
- Brad Hawpe, 1B  
- Blair Barbier, 3B  
- Wally Pontiff, OF  
- Cedrick Harris, OF
- 1998 - Randy Keisler, LHP
- 1997 - Danny Higgins, DH  
- Blair Barbier, 2B  
- Brandon Larson, SS
- 1996 - Eddie Yarnall, LHP
- 1995 - Warren Morris, 2B  
- Nathan Dunn, 3B  
- Chad Cooley, OF  
- Eddy Furniss, DH
- 1994 - Russ Johnson, SS  
- Kevin Ainsworth, OF  
- Brad Wilson, DH
- 1993 - Jason Williams, 3B  
- Russ Johnson, SS  
- Harry Berrios, OF  
- Mike Neal, OF  
- Will Hunt, LHP
- 1992 - Todd Walker, 2B  
- Andy Sheets, SS  
- Chris Moock, OF  
- Mike Neal, DH  
- Lloyd Peever, RHP  
- Ronnie Rantz, LHP
- 1991 - Chris Moock, OF
- 1990 - Wes Grisham, OF  
- Chad Ogea, RHP  
- Scott Bethea, SS  
- Ron Lim, OF
- 1988 - Rich Vasquez, OF
- 1987 - Dave Cunningham, SS  
- Craig Faulkner, C
- 1986 - Jeff Yurtin, 3B  
- Mike Papajohn, OF  
- Albert Belle, OF  
- Barry Manuel, P
- 1985 - Jeff Reboulet, SS
- 1979 - Bobby Mariano, 3B  
- Steve Bollman, UT

## Outstanding Player SEC Tournament

- 2000 - Wally Pontiff, OF
- 1994 - Russ Johnson, SS
- 1993 - Harry Berrios, OF
- 1992 - Andy Sheets, SS
- 1986 - Jeff Yurtin, 3B

## ABCA All South Region

- 2005 - Ryan Patterson, LF (1st Team)  
- Greg Smith, LHP (1st Team)  
- Nick Stavinoha, RF (2nd Team)
- 2004 - Jon Zeringue, RF (1st Team)  
- Clay Harris, 3B (1st Team)  
- J.C. Holt, CF (2nd Team)
- 2003 - Aaron Hill, SS (1st Team)  
- Nate Bumstead, RHP (2nd Team)  
- Ryan Patterson, DH (2nd Team)
- 2002 - Lane Mestepey, LHP
- 2001 - Todd Linden, OF  
- Bryan Moore, 1B (2nd Team)  
- Mike Fontenot, 2B (2nd Team)
- 2000 - Brad Cresse, C
- 1998 - Eddy Furniss, 1B  
- Brad Cresse, C  
- Randy Keisler, LHP (2nd team)
- 1997 - Brandon Larson, SS  
- Patrick Coogan, RHP  
- Mike Koerner, CF (2nd Team)
- 1996 - Eddy Furniss, 1B  
- Jason Williams, SS  
- Nathan Dunn, 3B  
- Justin Bowles, OF  
- Eddie Yarnall, LHP
- 1995 - Scott Schultz, RHP
- 1994 - Todd Walker, 2B  
- Russ Johnson, SS
- 1993 - Todd Walker, 2B  
- Harry Berrios, OF  
- Brett Laxton, RHP
- 1992 - Lloyd Peever, RHP  
- Todd Walker, 2B  
- Rick Greene, RHP (2nd Team)
- 1991 - Tookie Johnson, 2B  
- Rick Greene, RHP
- 1989 - Ben McDonald, RHP  
- Wes Grisham, DH (2nd Team)
- 1986 - Barry Manuel, RHP  
- Mark Guthrie, LHP (2nd Team)  
- Jim Bowie, 1B (2nd Team)  
- Jeff Reboulet, SS (2nd Team)
- 1984 - Mark Cooper, C
- 1983 - Cal Santarelli, P
- 1976 - Paul Stefan, P
- 1975 - Pat Moock, P  
- Steve Frank, 1B  
- Wally McMakin, INF



## LSU's SEC BASEBALL CHAMPIONS

YEAR	RECORD	PCT.	COACH	RUNNER-UP
1939	10-2	.833	Harry Rabenhorst	Auburn
1943	11-3	.786	Red Swanson	Vanderbilt, Auburn
1946	11-3	.786	Harry Rabenhorst	Alabama, Georgia
1961	11-4	.733	Ray Didier	Auburn
1975	19-3	.863	Jim Smith	Georgia
1986	22-5	.815	Skip Bertman	Georgia
1990	20-7	.741	Skip Bertman	Georgia
1991	19-7	.731	Skip Bertman	Florida
1992	18-6	.750	Skip Bertman	Florida
1993	18-8-1	.685	Skip Bertman	Tennessee
1996	20-10	.667	Skip Bertman	Tri-Champions with Florida & Alabama
1997	22-7	.759	Skip Bertman	Alabama
2003	20-9-1	.683	Smoke Laval	South Carolina

## NCAA Regional All-Tournament

## 2005 - Baton Rouge Regional

- Clay Harris, 2B
- Chris Jackson, 3B
- Nick Stavinocha, OF
- Ryan Patterson, OF

## 2004 - Baton Rouge Regional

- Nate Bumstead, RHP
- Blake Gill, SS
- Will Harris, 1B
- J.C. Holt, CF
- Matt Liuzza, C
- Justin Meier, RHP
- Nick Stavinocha, DH
- Jon Zeringue, RF

## 2003 - Baton Rouge Regional

- Matt Liuzza, C
- Blake Gill, 2B
- Aaron Hill, SS
- Ivan Naccarata, 3B
- J.C. Holt, OF
- Ryan Patterson, DH



J.C. Holt

2003 NCAA Regional Most Outstanding Player

## 2002 - Baton Rouge Regional

- Chris Phillips, C
- Rocky Scelfo, 1B
- J.C. Holt, 2B
- Sean Barker, OF
- Matt Heath, OF
- David Raymer, DH
- Jake Tompkins, RHP

## 2001 - Baton Rouge Regional

- Mike Fontenot, 2B
- Lane Mestepey, LHP
- Bryan Moore, 1B
- Wally Pontiff, 3B
- Zeph Zinsman, DH

## 2000 - Baton Rouge Regional

- Brad Hawpe, 1B
- Mike Fontenot, 2B
- Brad Cresse, C
- Johnnie Thibodeaux, OF
- Jeremy Witten, OF
- Wally Pontiff, OF
- Brian Tallet, LHP

## 1999 - Baton Rouge Regional

- Jeff Leamont, 1B
- Ryan Theriot, 2B
- Jeremy Witten, OF
- Brad Hawpe, OF
- Trey McClure, DH
- Kurt Ainsworth, RHP
- Ben Saxon, RHP

## 1998 - South II Regional

- Brad Cresse, C
- Eddy Furniss, 1B
- Trey McClure, 2B
- Josh Dalton, SS
- Cedrick Harris, OF
- Wes Davis, DH
- Doug Thompson, RHP
- Brandon Bowe, RHP

## 1997 - South I Regional

- Eddy Furniss, 1B
- Brandon Larson, SS

- Trey McClure, 3B
- Tom Bernhardt, RF
- Mike Koerner, CF
- Doug Thompson, RHP
- Patrick Coogan, RHP

## 1996 - South II Regional

- Eddy Furniss, 1B
- Warren Morris, 2B
- Jason Williams, SS
- Nathan Dunn, 3B
- Chad Cooley, OF
- Eddie Yarnall, LHP

## 1995 - South Regional

- Scott Schultz, RHP
- Mike Klostermeyer, 1B

## 1994 - South Regional

- Todd Walker, 2B
- Russ Johnson, SS
- Chad Cooley, OF
- Brett Laxton, RHP
- Tim Lanier, C

## 1993 - South Regional

- Kenny Jackson, 1B
- Todd Walker, 2B
- Harry Berrios, OF
- Armando Rios, OF
- Mike Neal, DH
- Mike Sirotko, LHP

## 1992 - South I Regional

- Chris Moock, OF

## 1991 - South Regional

- Tookie Johnson, 2B
- Chris Moock, 3B
- Rich Cordani, OF
- Gary Hymel, C
- Mike Sirotko, LHP

## 1990 - South I Regional

- Chad Ogea, P
- Tim Clark, OF
- Lyle Mouton, DH
- Johnny Tellechea, 1B

## 1989 - Central Regional

- Ben McDonald, P
- Curtis Leskanic, P
- Wes Grisham, DH
- Tookie Johnson, 2B
- Matt Gruver, LF

## 1987 - South II Regional

- Dave Cunningham, SS
- Craig Faulkner, C
- Mike Papajohn, OF
- Gregg Patterson, LHP

INTRO

THIS IS LSU

PREVIEW

TIGERS

COACHES

REVIEW

HISTORY

RECORDS

LSU

INTRO

THIS IS LSU

PREVIEW

TIGERS

COACHES

REVIEW

HISTORY

RECORDS

LSU

**1986 - South I Regional**

- Jim Bowie, 1B
- Jeff Yurtin, 3B
- Albert Belle, OF
- Barry Manuel, P

**1985 - Central Regional**

- Tim Sossamon, OF

**Outstanding Player****NCAA Regional Tournament**

2005	Baton Rouge	Nick Stavinocha, OF
2004	Baton Rouge	Blake Gill, SS
2003	Baton Rouge	J.C. Holt, OF
2002	Baton Rouge	Jake Tompkins, RHP
2000	Baton Rouge	Brad Hawpe, 1B
1999	Baton Rouge	Kurt Ainsworth, RHP
1998	South II	Eddy Furniss, 1B
1997	South I	Trey McClure, 3B
1996	South II	Jason Williams, SS
1994	South	Todd Walker, 2B
1993	South	Mike Sirotko, LHP
1989	Central	Ben McDonald, RHP
1987	South II	Gregg Patterson, LHP
1986	South I	Albert Belle, OF

**College World Series****All-Tournament**

2000	- Mike Fontenot, 2B
	- Blair Barbier, 3B
	- Ryan Theriot, SS
	- Brad Hawpe, DH
	- Trey Hodges, RHP
1998	- Cedrick Harris, OF
1997	- Eddy Furniss, 1B
	- Brandon Larson, SS
	- Mike Koerner, CF
	- Tom Bernhardt, RF
1996	- Tim Lanier, C
	- Justin Bowles, OF
	- Eddie Yarnall, LHP
1994	- Todd Walker, 2B
1993	- Adrian Antonini, C
	- Todd Walker, 2B
	- Jim Greely, OF
	- Armando Rios, OF
	- Brett Laxton, RHP
	- Mike Sirotko, LHP
1991	- Gary Hymel, C
	- Johnny Tellechea, 1B
	- Lyle Mouton, OF
	- Chad Ogea, RHP
1990	- Tim Clark, OF
	- Lyle Mouton, DH
1987	- Jack Voigt, OF
	- Gregg Patterson, LHP

**College World Series****Most Outstanding Player**

2000	- Trey Hodges, RHP
1997	- Brandon Larson, SS
1993	- Todd Walker, 2B
1991	- Gary Hymel, C

**Dick Howser Award Winner**

1998	- Eddy Furniss, 1B
------	--------------------

**Golden Spikes Award Winner**

1989	- Ben McDonald, RHP
------	---------------------

**Smith Award Winner**

1989	- Ben McDonald, RHP
------	---------------------

**Johnny Bench Award Winner**

2000	- Brad Cresse, C
------	------------------

**Golden Spikes Award Finalists**

2000	- Brad Cresse, C
1998	- Eddy Furniss, 1B
1997	- Brandon Larson, SS
1994	- Todd Walker, 2B
	- Russ Johnson, SS
1993	- Todd Walker, 2B
1992	- Lloyd Peever, RHP
1989	- Ben McDonald, RHP

**Baseball America****National Player of the Year**

1989	- Ben McDonald, RHP
------	---------------------

**Collegiate Baseball****National Player of the Year**

1992	- Lloyd Peever, RHP
1989	- Ben McDonald, RHP

**Collegiate Baseball****National Freshman of the Year**

2001	- Lane Mestepey, LHP
2000	- Mike Fontenot, 2B
1993	- Brett Laxton, RHP
1992	- Todd Walker, 2B

**Baseball America****National Freshman of the Year**

1993	- Brett Laxton, RHP
1992	- Todd Walker, 2B

**Corbett Award****Outstanding Louisiana Amateur Athlete**

2001	- Brad Cresse, C
1998	- Brandon Larson, SS
1997	- Warren Morris, 2B
1995	- Russ Johnson, SS
1994	- Todd Walker, 2B

**United States Olympians**

2000	- Kurt Ainsworth, RHP (Gold)
1996	- Warren Morris, 2B (Bronze)
	- Jason Williams, SS (Bronze)
	- Skip Bertman, Head Coach (Bronze)
1992	- Rick Greene, RHP
1988	- Ben McDonald, RHP (Gold)
	- Skip Bertman, Asst. Coach (Gold)

**ABCA Hall of Fame Member**

2003	- Skip Bertman
------	----------------

**Collegiate Baseball****National Coach of the Year**

2000	- Skip Bertman
1997	- Skip Bertman
1996	- Skip Bertman
1993	- Skip Bertman
1991	- Skip Bertman

**ABCA National Coach of the Year**

2000	- Skip Bertman
1997	- Skip Bertman
1996	- Skip Bertman
1993	- Skip Bertman
1991	- Skip Bertman

**The Sporting News****National Coach of the Year**

1986	- Skip Bertman
------	----------------

**Baseball America****National Coach of the Year**

1996	- Skip Bertman
1986	- Skip Bertman

**SEC Coach of the Year**

2003	- Smoke Laval
1997	- Skip Bertman
1996	- Skip Bertman
1993	- Skip Bertman
1992	- Skip Bertman
1991	- Skip Bertman
1990	- Skip Bertman
1986	- Skip Bertman
1975	- Jim Smith

**Louisiana Sportswriters****Association Coach of the Year**

2004	- Smoke Laval
2003	- Smoke Laval
2002	- Smoke Laval
1998	- Skip Bertman
1993	- Skip Bertman
1992	- Skip Bertman
1990	- Skip Bertman
1986	- Skip Bertman
1985	- Skip Bertman

**LSU Record on TV: 211-110-2 (.656)**
*Final Scores in Parentheses; LSU Score Listed First*

4/22/84	at Miami, Fla. (10-9)	ESPN
4/21/85	at Miss. State (4-7)	ESPN
4/19/86	Georgia (3-1)	WBRZ-TV
5/4/86	Auburn (4-3)	Cablevision
5/19/86	at Florida State (4-6)	ESPN
5/30/86	Loyola-Marymount* (3-4)	ESPN
6/1/86	Maine* (8-4)	ESPN
6/5/86	Miami, Fla.* (3-4)	ESPN
5/29/87	Florida State* (6-2)	ESPN
6/1/87	Oklahoma State* (7-8)	ESPN
6/3/87	Arkansas* (5-2)	ESPN
6/5/87	Stanford* (5-6)	ESPN
2/21/88	Florida State (at Orlando, 9-4)	ESPN
4/17/88	at Mississippi State (0-1)	ESPN
3/11/89	Florida (10-0)	SportsChannel
3/12/89	Florida (8-7)	HSE
3/12/89	Florida (2-1)	ESPN
3/18/89	at Kentucky (11-7)	UKTV
3/28/89	at SW Louisiana (4-1)	KADN-TV
4/1/89	Alabama (13-6)	SportsChannel
4/8/89	at Ole Miss (11-5)	SportsChannel
4/15/89	Miss. State (DH, 3-4, 3-4)	HSE
5/13/89	Auburn* (5-8)	SportsChannel
6/3/89	Miami, Fla.* (2-5)	ESPN
6/5/89	Long Beach State* (8-5)	ESPN
6/6/89	Miami, Fla.* (6-3)	ESPN
6/8/89	Texas* (7-12)	ESPN
2/9/90	Wichita State (6-13)	ESPN
2/11/90	North Carolina (8-5)	ESPN
3/17/90	at Miss. State (6-5)	SportsChannel
3/31/90	Auburn (DH — 12-6, 5-6)	HSE
4/1/90	Auburn (7-17)	HSE
4/8/90	at Florida (5-3)	SportsChannel
4/28/90	at Alabama (7-4)	SportsChannel
5/12/90	Georgia (DH — 11-2, 5-2)	HSE
5/19/90	Vanderbilt* (13-5)	SportsChannel
5/20/90	Miss. State* (1-3)	SportsChannel

6/2/90	The Citadel* (8-2)	ESPN
6/4/90	Oklahoma State* (1-7)	ESPN
6/5/90	The Citadel* (6-1)	ESPN
6/7/90	Oklahoma State* (3-14)	ESPN
2/9/91	Miss. State (6-4)	ESPN
2/10/91	Oklahoma State (6-0)	ESPN
2/23/91	Texas A&M (DH — 13-8, 5-0)	HSE
4/6/91	Florida (DH — 6-5, 5-3)	HSE
5/11/91	at Georgia (10-4)	SportsChannel
5/18/91	Miss. State* (8-2)	SportsChannel
5/18/91	Florida* (1-7)	SportsChannel
5/19/91	Florida* (4-8)	SportsChannel
5/31/91	Florida* (8-1)	ESPN
6/2/91	Fresno State* (15-3)	ESPN
6/5/91	Florida* (19-8)	ESPN
6/8/91	Wichita State 3 (6-3)	CBS
3/28/92	Tennessee (DH — 3-1, 2-9)	HSE
4/4/92	at Florida (DH — 4-5, 2-0)	SportsChannel
4/5/92	at Florida (5-3)	SportsChannel
4/12/92	Ole Miss (3-5)	TigerVision
4/18/92	Arkansas (DH — 12-2, 12-4)	HSE
4/19/92	Arkansas (8-4)	TigerVision
4/25/92	at Alabama (DH — 10-0, 8-7)	SportSouth
5/9/92	Miss. State (DH — 8-3, 5-3)	HSE
5/10/92	Miss. State (5-3)	Sunshine
5/16/92	Georgia* (5-3)	SportSouth
5/17/92	South Carolina 7 (6-3)	SportSouth
5/17/92	Florida* (12-1)	SportSouth
3/27/93	South Carolina (DH — 10-3, 6-1)	HSE
5/8/93	Auburn (DH — 21-2, 8-9)	HSE
5/15/93	at Miss. State (DH — 3-4, 3-2)	SportSouth
6/4/93	Long Beach State* (7-1)	ESPN
6/6/93	Texas A&M* (13-8)	ESPN
6/9/93	Long Beach State* (8-10)	ESPN
6/11/93	Long Beach State* (6-5)	ESPN
6/12/93	Wichita State* (8-0)	CBS
3/19/94	TCU (15-10)	HSE
3/22/94	Arkansas State (16-1)	HSE
5/13/94	Miss. State (3-0)	HSE
5/14/94	Miss. State (4-7)	SportSouth
6/3/94	Florida State* (3-6)	ESPN



The Tigers check out the CBS equipment prior to the 1993 national championship game.

INTRO

THIS IS LSU

PREVIEW

TIGERS

COACHES

REVIEW

HISTORY

RECORDS

LSU

# Television Appearances

INTRO	6/5/94	Cal State-Fullerton* (6-20)	ESPN2	5/21/00	Florida* (9-6)	Fox Sports South
THIS IS LSU	4/8/95	Kentucky (16-7)	SportSouth	5/26/00	Jackson State# (19-1)	Guaranty Sports Network
PREVIEW	4/15/95	at Ole Miss (2-1)	SportSouth	5/28/00	UL-Monroe# (5-3)	Guaranty Sports Network
TIGERS	4/21/95	at Arkansas (10-3)	HSE	6/2/00	UCLA% (8-2)	Guaranty Sports Network
COACHES	3/23/96	at Florida (5-9)	SportsChannel	6/3/00	UCLA% (14-8)	Guaranty Sports Network
REVIEW	3/24/96	at Florida (1-2)	SportsChannel	6/10/00	Texas* (13-5)	ESPN2
HISTORY	4/19/96	Arkansas (2-3)	Prime	6/12/00	Southern California* (10-4)	ESPN
RECORDS	5/4/96	at Auburn (6-0)	SportSouth	6/15/00	Florida State* (6-3)	ESPN2
LSU	6/1/96	Wichita State* (9-8)	ESPN2	6/17/00	Stanford* (6-5)	CBS
	6/3/96	Florida* (9-4)	ESPN	2/17/01	Houston (9-4)	College Sports Southeast
	6/6/96	Florida* (2-1)	ESPN	2/17/01	Houston (4-1)	College Sports Southeast
	6/8/96	Miami* (9-8)	CBS	3/6/01	Southern (6-11)	College Sports Southeast
	3/22/97	Florida (13-10)	Fox Sport South	3/7/01	Tulane (3-13)	College Sports Southeast
	3/23/97	Florida (9-5)	Sunshine	3/9/01	at Georgia (7-8)	College Sports Southeast
	5/3/97	at Arkansas (11-5)	Fox Sport South	3/11/01	at Georgia (3-4)	Guaranty Sports Network
	5/4/97	at Arkansas (1-16)	Fox Sport Southwest	3/18/01	Florida (10-7)	Guaranty Sports Network
	5/18/97	Alabama* (2-12)	Fox Sport South	3/23/01	at Mississippi State (9-1)	Comcast Southeast
	5/30/97	Rice* (5-4)	ESPN	3/24/01	at Mississippi State (7-1)	SEC-TV
	6/1/97	Stanford* (10-5)	ESPN	3/25/01	at Mississippi State (0-13)	Guaranty Sports Network
	6/4/97	Stanford* (13-9)	ESPN2	4/1/01	Kentucky (5-9)	Guaranty Sports Network
	6/7/97	Alabama* (13-6)	CBS	4/6/01	at South Carolina (5-3)	SEC-TV
	3/8/98	Georgia (14-9)	Jumbo Sports	4/8/01	at South Carolina (2-4)	Guaranty Sports Network
	3/22/98	Arkansas (27-6)	Jumbo Sports	4/14/01	Ole Miss (10-23)	SEC-TV
	4/4/98	Mississippi State (3-8)	Fox Sports South	4/15/01	Ole Miss (6-3)	Guaranty Sports Network
	4/5/98	Mississippi State (11-5)	Jumbo Sports	4/22/01	Vanderbilt (18-2)	Guaranty Sports Network
	4/19/98	Alabama (7-3)	Jumbo Sports	4/27/01	at Alabama (4-2)	College Sports Southeast
	4/24/98	at Florida (13-5)	Sunshine	4/28/01	at Alabama (8-7)	College Sports Southeast
	4/26/98	at Florida (1-3)	Sunshine	4/29/01	at Alabama (8-3)	Guaranty Sports Network
	5/3/98	Tennessee (8-7)	Jumbo Sports	5/1/01	at New Orleans (12-1)	College Sports Southeast
	5/15/98	Mississippi State* (5-7)	Fox Sports South	5/4/01	at Arkansas (1-8)	College Sports Southeast
	5/30/98	Southern California* (12-10)	CBS	5/6/01	at Arkansas (3-4)	Guaranty Sports Network
	6/1/98	Mississippi State* (10-8)	ESPN	5/11/01	Auburn (20-5)	College Sports Southeast
	6/4/98	Southern California* (4-5)	ESPN	5/12/01	Auburn (5-7)	College Sports Southeast
	6/5/98	Southern California* (3-7)	ESPN	5/13/01	Auburn (7-9)	Guaranty Sports Network
	3/14/99	Florida (4-6)	Jumbo Sports	5/16/01	Florida (10-0) *	College Sports Southeast
	3/21/99	at Arkansas (6-7)	Jumbo Sports	5/17/01	Ole Miss (13-2) *	College Sports Southeast
	3/28/99	Ole Miss (10-4)	Jumbo Sports	5/19/01	Ole Miss (12-6) *	SEC-TV
	4/4/99	at Tennessee (3-4)	Jumbo Sports	5/20/01	Mississippi State (1-4) *	SEC-TV
	4/11/99	Vanderbilt (9-2)	Jumbo Sports	5/25/01	Minnesota (10-9) #	College Sports Southeast
	4/17/99	at Alabama (9-8)	Fox Sports South	5/26/01	Va. Commonwealth (13-9) #	College Sports Southeast
	4/18/99	at Alabama (4-9)	Jumbo Sports	5/27/01	Va. Commonwealth (7-10) #	College Sports Southeast
	4/24/99	at Mississippi State (1-7)	Jumbo Sports	5/27/01	Va. Commonwealth (14-9) #	College Sports Southeast
	4/25/99	at Mississippi State (3-2)	Jumbo Sports	6/1/01	at Tulane (4-3) %	College Sports Southeast
	5/2/99	Auburn (11-2)	Jumbo Sports	6/2/01	at Tulane (4-9) %	College Sports Southeast
	5/9/99	at Georgia(11-11)	Jumbo Sports	6/3/01	at Tulane (1-7) %	College Sports Southeast
	5/16/99	Kentucky (6-4)	Jumbo Sports	2/24/02	at Houston (11-12)	Jumbo Sports Network
	5/19/99	Auburn* (2-6)	Alabama Cable Network	3/19/02	at Louisiana-Lafayette (0-7)	Jumbo Sports Network
	5/20/99	Kentucky* (10-0)	Alabama Cable Network	3/24/02	at Ole Miss (7-10)	Jumbo Sports Network
	5/21/99	Arkansas* (8-9)	Fox Sports South	4/7/02	at Auburn (9-5)	Jumbo Sports Network
	5/30/99	East Carolina#(12-10)	Jumbo Sports	4/10/02	at Tulane (9-5)	Jumbo Sports Network
	5/31/99	East Carolina#(9-0)	Jumbo Sports	4/21/02	at South Carolina (3-4)	Jumbo Sports Network
	6/4/99	at Alabama%(6-13)	Alabama Cable Network	5/4/02	at Tennessee (1-2)	SEC-TV
	6/5/99	at Alabama%(5-13)	Alabama Cable Network	5/5/02	at Tennessee (6-2)	Jumbo Sports Network
	2/18/00	Arizona State (8-4)	College Sports Southeast	5/10/02	at Florida (5-4)	Sunshine Network
	2/25/00	Houston (2-10)	College Sports Southeast	5/12/02	at Florida (8-5)	Jumbo Sports Network
	3/12/00	Georgia (13-3)	Guaranty Sports Network	5/22/02	Auburn (2-1) *	Comcast Southeast
	3/17/00	at Vanderbilt (6-0)	College Sports Southeast	5/23/02	South Carolina (8-3) *	Comcast Southeast
	3/18/00	at Vanderbilt (17-4)	College Sports Southeast	5/25/02	South Carolina (8-10) *	SEC-TV
	3/22/00	New Orleans (17-2)	College Sports Southeast	5/25/02	South Carolina (4-5) *	Comcast Southeast
	3/26/00	South Carolina (7-9)	College Sports Southeast	5/31/02	Southern (5-4) #	Pelican Sports Network
	3/31/00	at Auburn (18-11)	College Sports Southeast	6/1/02	Louisiana-Lafayette (0-5) #	Pelican Sports Network
	4/2/00	at Auburn (12-10)	Guaranty Sports Network	6/1/02	Tulane (4-2) #	Pelican Sports Network
	4/9/00	at Arkansas (17-11)	Guaranty Sports Network	6/2/02	Louisiana-Lafayette (12-2) #	Pelican Sports Network
	4/15/00	at Florida (10-4)	Sunshine Network	6/2/02	Louisiana-Lafayette (12-2) #	Pelican Sports Network
	4/16/00	at Florida (5-7)	Guaranty Sports Network	6/7/02	at Rice (0-6) %	Jumbo Sports Network
	4/21/00	Mississippi State (13-15)	College Sports Southeast	6/8/02	at Rice (0-3) %	Jumbo Sports Network
	4/23/00	Mississippi State (3-10)	Guaranty Sports Network	3/1/03	at Long Beach State (1-5)	Jumbo Sports Network
	4/28/00	at Ole Miss (12-6)	College Sports Southeast	3/2/03	at Long Beach State (7-2)	Jumbo Sports Network
	4/29/00	at Ole Miss (4-6)	Fox Sports South	3/5/03	Southeastern Louisiana (4-2)	Cox Sports Television
	4/30/00	at Ole Miss (9-2)	Guaranty Sports Network	3/11/03	at Tulane (4-5, 11 innings)	Jumbo Sports Network
	5/7/00	at Kentucky (4-7)	Guaranty Sports Network	3/16/03	Florida (8-8, tie)	Louisiana Network
	5/12/00	Alabama (11-4)	College Sports Southeast	3/18/03	at Southern (rainout, 5th inning)	Cox Sports Television
	5/14/00	Alabama (0-14)	Guaranty Sports Network	3/21/03	at Georgia (12-5)	Comcast
	5/17/00	Georgia* (11-3)	College Sports Southeast	3/23/03	at Georgia (3-2)	Jumbo Sports Network
	5/18/00	Alabama* (18-12)	College Sports Southeast	3/25/03	at New Orleans (4-5)	Cox Sports Television
	5/20/00	Alabama* (6-5)	Fox Sports South	3/30/03	at Alabama (11-10)	Jumbo Sports Network





Smoke Laval visits with ESPN's Dave Ryan.

4/5/03	South Carolina (5-8)	SEC-TV	5/23/04	at Ole Miss (14-6)	Jumbo Sports Network
4/6/03	South Carolina (12-4)	Louisiana Network	5/26/04	Florida (4-5, 10 inn.) *	Comcast Sports
4/9/03	at Northwestern State (6-4)	Jumbo Sports Network	5/27/04	Georgia (0-1) *	Comcast Sports
4/13/03	Ole Miss (13-5)	Louisiana Network	6/4/04	Army (9-0) #	Cox Sports Television
4/15/03	Tulane (8-0)	Cox Sports Television	6/5/04	Southern Miss (6-2) #	Cox Sports Television
4/20/03	at Vanderbilt (9-2)	Jumbo Sports Network	6/6/04	College of Charleston (11-3) #	Cox Sports Television
4/25/03	Tennessee (17-4)	Cox Sports Television	6/12/04	Texas A&M (11-8) %	ESPN2
4/26/03	Tennessee (10-6)	Comcast	6/13/04	Texas A&M (4-0) %	ESPN2
4/27/03	Tennessee (15-4)	Louisiana Network	6/19/04	Miami, Fla. (5-9) ^	ESPN
4/29/03	Tulane (5-9)	College Sports Television	6/21/04	South Carolina (4-15) ^	ESPN2
4/30/03	New Orleans (7-2)	Cox Sports Television	2/15/05	Louisiana-Monroe (9-6)	Cox Sports Television
5/3/03	at Mississippi State (0-5)	SEC-TV	2/27/05	at Houston (DH, 11-5/8-1)	Jumbo Sports Network
5/4/03	at Mississippi State (6-1)	Jumbo Sports Network	3/8/05	Tulane (2-6)	Cox Sports Television
5/9/03	Auburn (6-5)	Cox Sports Television	3/18/05	at Georgia (8-2)	Comcast Sports
5/11/03	Auburn (8-14)	Louisiana Network	3/20/05	at Georgia (6-4)	Jumbo Sports Network
5/18/03	at Arkansas (6-2)	Jumbo Sports Network	3/29/05	New Orleans (18-10)	Cox Sports Television
5/22/03	Arkansas (5-4) *	Comcast	4/2/05	at Alabama (11-2)	Jumbo Sports Network
5/23/03	Mississippi State (7-2) *	SEC-TV	4/3/05	at Alabama (4-5, 13 inn.)	Jumbo Sports Network
5/24/03	Mississippi State (17-5) *	Comcast	4/6/05	Rice (8-2)	Jumbo Sports Network
5/25/03	Alabama (3-10) *	SEC-TV	4/17/05	Ole Miss (5-1)	Cox Sports Television
5/30/03	Northeastern (11-8) #	Jumbo Sports Network	4/19/05	at Tulane (8-11)	ESPN2
5/31/03	Tulane (13-5) #	Jumbo Sports Network	4/24/05	at Arkansas (6-0)	Jumbo Sports Network
6/1/03	UNC-Wilmington (9-8, 11 inn.) #	Jumbo Sports Network	5/1/05	at Vanderbilt (3-0)	Jumbo Sports Network
6/6/03	Baylor (1-4) %	ESPN Grand Slam	5/3/05	Southern (5-9)	Cox Sports Television
6/7/03	Baylor (6-5) %	ESPN2	5/6/05	Kentucky (6-5)	Cox Sports Television
6/8/03	Baylor (20-5) %	ESPN	5/13/05	Tennessee (2-9)	Cox Sports Television
6/13/03	Cal State Fullerton (2-8) ^	ESPN2	5/14/05	Tennessee (9-3)	SEC-TV
6/15/03	South Carolina (10-11) ^	ESPN	5/22/05	at Mississippi State (3-2)	Jumbo Sports Network
2/14/04	at Central Florida (17-4)	Jumbo Sports Network	5/25/05	Mississippi State (2-9) *	Comcast Sports
2/15/04	at Central Florida (5-6, 10 inn.)	Jumbo Sports Network	5/26/05	Tennessee (1-5) *	Comcast Sports
3/2/04	at Tulane (6-0)	Jumbo Sports Network	6/3/05	Marist (14-5) #	Cox Sports Television
3/9/04	at UL-Monroe (6-1)	Jumbo Sports Network	6/4/05	Rice (7-9) #	Cox Sports Television
3/21/04	at South Carolina (12-7)	Jumbo Sports Network	6/6/05	Northwestern State (12-4) #	Cox Sports Television
3/30/04	at New Orleans (12-5)	Jumbo Sports Network	6/6/05	Rice (4-5) #	Cox Sports Television
4/4/04	at Auburn (3-2)	Jumbo Sports Network			
4/10/04	Arkansas (10-11, 10 inn.)	SEC-TV			
4/11/04	Arkansas (5-7)	Cox Sports Television			
4/16/04	Georgia (6-5, 10 inn.)	Cox Sports Television			
4/20/04	at Southern (21-10)	Cox Sports Television			
4/24/04	at Tennessee (11-5)	Comcast Sports			
4/25/04	at Tennessee (11-1)	Jumbo Sports Network			
4/27/04	Tulane (9-5)	Cox Sports Television			
5/9/04	at Kentucky (11-8)	Jumbo Sports Network			
5/22/04	at Ole Miss (11-4)	SEC-TV			

^ - College World Series

\* - SEC Tournament

# - NCAA Regional

% - NCAA Super Regional

INTRO

THIS IS LSU

PREVIEW

TIGERS

COACHES

REVIEW

HISTORY

RECORDS

LSU

## INTRO

## THIS IS LSU

## PREVIEW

## TIGERS

## COACHES

## REVIEW

## HISTORY

## RECORDS

## LSU

### 2005 REGIONAL TOURNAMENT AT BATON ROUGE, LA.

14	Marist	5	(W)
7	Rice	9	(L)
12	Northwestern State	4	(W)
4	Rice	5	(L)

Won 2, Lost 2 -- Finished 2nd

### 2004 COLLEGE WORLD SERIES AT OMAHA, NEB.

5	Miami (Fla.)	9	(L)
4	South Carolina	15	(L)

Won 0, Lost 2 -- Finished 7th

### 2004 SUPER REGIONAL AT BATON ROUGE, LA.

11	Texas A&M	8	(W)
4	Texas A&M	0	(W)

### 2004 REGIONAL TOURNAMENT AT BATON ROUGE, LA.

9	Army	0	(W)
6	Southern Miss	2	(W)
11	College of Charleston	3	(W)

Won 3, Lost 0 -- Finished 1st

### 2003 COLLEGE WORLD SERIES AT OMAHA, NEB.

2	Cal State Fullerton	8	(L)
10	South Carolina	11	(L)

Won 0, Lost 2 - Finished 7th

### 2003 SUPER REGIONAL AT BATON ROUGE, LA.

1	Baylor	4	(L)
6	Baylor	5	(W)
20	Baylor	5	(W)

### 2003 REGIONAL TOURNAMENT AT BATON ROUGE, LA.

11	Northeastern	8	(W)
13	Tulane	5	(W)
9	UNC-Wilmington (11 inn.)	8	(W)

Won 3, Lost 0 - Finished 1st

### 2002 SUPER REGIONAL AT HOUSTON, TEXAS

0	Rice	6	(L)
0	Rice	3	(L)

### 2002 REGIONAL TOURNAMENT AT BATON ROUGE, LA.

5	Southern	4	(W)
0	UL-Lafayette	5	(L)
4	Tulane	2	(W)
12	UL-Lafayette	2	(W)
12	UL-Lafayette	2	(W)

Won 4, Lost 1 - Finished 1st

### 2001 SUPER REGIONAL AT METAIRIE, LA.

4	Tulane (13 innings)	3	(W)
4	Tulane	9	(L)
1	Tulane	7	(L)

### 2001 REGIONAL TOURNAMENT AT BATON ROUGE, LA.

10	Minnesota	9	(W)
13	Virginia Commonwealth	9	(W)
7	Virginia Commonwealth	10	(L)
14	Virginia Commonwealth	9	(W)

Won 3, Lost 1 - Finished 1st

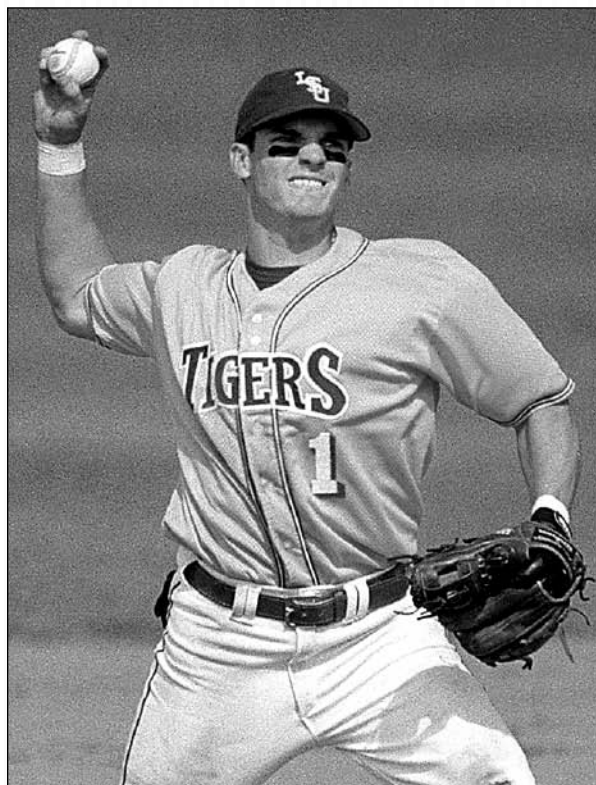

Ryan Theriot was named to the 2000 CWS All-Tournament team.

### 2000 COLLEGE WORLD SERIES AT OMAHA, NEB.

13	Texas	5	(W)
10	Southern California	4	(W)
6	Florida State	3	(W)
6	Stanford	5	(W)

Won 4, Lost 0 - Finished 1st

### 2000 SUPER REGIONAL AT BATON ROUGE, LA.

8	UCLA	2	(W)
14	UCLA	8	(W)

### 2000 REGIONAL TOURNAMENT AT BATON ROUGE, LA.

19	Jackson State	1	(W)
21	UL-Monroe	0	(W)
5	UL-Monroe	3	(W)

Won 3, Lost 0 - Finished 1st

### 1999 SUPER REGIONAL AT TUSCALOOSA, ALA.

6	Alabama	13	(L)
5	Alabama	13	(L)

### 1999 REGIONAL TOURNAMENT AT BATON ROUGE, LA.

11	NE Louisiana	4	(W)
10	East Carolina	11	(L)
6	Southern	3	(W)
12	East Carolina	10	(W)
9	East Carolina	0	(W)

Won 4, Lost 1 - Finished 1st

### 1998 COLLEGE WORLD SERIES AT OMAHA, NEB.

12	Southern California	10	(W)
10	Mississippi State	8	(W)
4	Southern California	5	(L)
3	Southern California	7	(L)

Won 2, Lost 2 - Finished 3rd

**1998 SOUTH II REGIONAL TOURNAMENT AT BATON ROUGE, LA.**

18	Nicholls State	4	(W)
15	Southwestern La.	6	(W)
13	Cal State-Fullerton	11	(W)
14	Cal State-Fullerton	3	(W)

Won 4, Lost 0 - Finished 1st

**1997 COLLEGE WORLD SERIES AT OMAHA, NEB.**

5	Rice	4	(W)
10	Stanford	5	(W)
13	Stanford	9	(W)
13	Alabama	6	(W)

Won 4, Lost 0 - Finished 1st

**1997 SOUTH I REGIONAL TOURNAMENT AT BATON ROUGE, LA.**

14	UNC-Greensboro	0	(W)
14	Oklahoma	3	(W)
5	South Alabama	11	(L)
14	Long Beach State (11 inn.)	7	(W)
14	South Alabama	4	(W)
15	South Alabama	4	(W)

Won 5, Lost 1 - Finished 1st

**1996 COLLEGE WORLD SERIES AT OMAHA, NEB.**

9	Wichita State	8	(W)
9	Florida	4	(W)
2	Florida	1	(W)
9	Miami (Fla.)	8	(W)

Won 4, Lost 0 - Finished 1st

**1996 SOUTH II REGIONAL TOURNAMENT AT BATON ROUGE, LA.**

9	Austin Peay	3	(W)
7	UNLV	6	(W)
17	New Orleans	4	(W)
29	Georgia Tech	13	(W)

Won 4, Lost 0 - Finished 1st

**1995 SOUTH REGIONAL TOURNAMENT AT BATON ROUGE, LA.**

5	Central Michigan	3	(W)
7	Rice	15	(L)
10	Central Michigan	5	(W)
9	Rice	16	(L)

Won 2, Lost 2 - Finished 3rd

**1994 COLLEGE WORLD SERIES AT OMAHA, NEB.**

3	Florida State	6	(L)
6	Cal State-Fullerton	20	(L)

Won 0, Lost 2 - Finished 7th

**1994 SOUTH REGIONAL TOURNAMENT AT BATON ROUGE, LA.**

10	Southeastern La.	6	(W)
6	Fresno State	2	(W)
6	Southern Cal	2	(W)
12	Southern Cal	10	(W)

Won 4, Lost 0 - Finished 1st

**1993 COLLEGE WORLD SERIES AT OMAHA, NEB.**

7	Long Beach State	1	(W)
13	Texas A&M	8	(W)
8	Long Beach State	10	(L)
6	Long Beach State	5	(W)
8	Wichita State	0	(W)

Won 4, Lost 1 - CWS Champions

**1993 SOUTH REGIONAL TOURNAMENT AT BATON ROUGE, LA.**

7	Western Carolina	2	(W)
12	Kent State	15	(L)
13	Baylor	6	(W)
11	South Alabama	4	(W)
9	South Alabama	4	(W)

Won 4, Lost 1 - Finished 1st

**1992 SOUTH I REGIONAL TOURNAMENT AT BATON ROUGE, LA.**

8	Providence	1	(W)
0	Ohio State	5	(L)
7	Tulane	3	(W)
0	Cal State-Fullerton	11	(L)

Won 2, Lost 2 - Finished 3rd

**1991 COLLEGE WORLD SERIES AT OMAHA, NEB.**

8	Florida	1	(W)
15	Fresno State	3	(W)
19	Florida	8	(W)
6	Wichita State	3	(W)

Won 4, Lost 0 - CWS Champions

**1991 SOUTH REGIONAL TOURNAMENT AT BATON ROUGE, LA.**

13	Northwestern State	2	(W)
4	Oklahoma	3	(W)
7	Texas A&M	1	(W)
8	Southwestern La.	5	(W)

Won 4, Lost 0 - Finished 1st

**1990 COLLEGE WORLD SERIES AT OMAHA, NEB.**

8	The Citadel	2	(W)
1	Oklahoma State	7	(L)
6	The Citadel	1	(W)
3	Oklahoma State	14	(L)

Won 2, Lost 2 - Finished 3rd (tie)

**1990 SOUTH I REGIONAL TOURNAMENT AT BATON ROUGE, LA.**

8	Southwestern La.	0	(W)
11	Georgia Tech	5	(W)
4	Southern Cal	5	(L)
6	Houston	4	(W)
5	Southern Cal	4	(W)
7	Southern Cal	6	(W)

Won 5, Lost 1 - Finished 1st

**1989 COLLEGE WORLD SERIES AT OMAHA, NEB.**

2	Miami (Fla.)	5	(L)
8	Long Beach State	5	(W)
6	Miami (Fla.)	3	(W)
7	Texas	12	(L)

Won 2, Lost 2 - Finished 3rd (tie)

**1989 CENTRAL REGIONAL TOURNAMENT AT COLLEGE STATION, TEXAS**

12	Nevada-Las Vegas	10	(W)
4	South Alabama	6	(L)
13	Nevada-Las Vegas	8	(W)
6	South Alabama	5	(W)
13	Texas A&M	5	(W)
5	Texas A&M (11 innings)	4	(W)

Won 5, Lost 1 - Finished 1st

INTRO

THIS IS LSU

PREVIEW

TIGERS

COACHES

REVIEW

HISTORY

RECORDS

LSU



The 1986 Tigers earned LSU's first College World Series berth.

## 1987 COLLEGE WORLD SERIES AT OMAHA, NEB.

6	Florida State (10 innings)	2	(W)
7	Oklahoma State	8	(L)
5	Arkansas	2	(W)
5	Stanford (10 innings)	6	(L)

Won 2, Lost 2 - Finished 4th

## 1987 SOUTH II REGIONAL TOURNAMENT AT NEW ORLEANS, LA.

5	Tulane	3	(W)
14	New Orleans	1	(W)
3	New Orleans	0	(W)
7	Cal State-Fullerton	3	(W)

Won 4, Lost 0 - Finished 1st

## 1986 COLLEGE WORLD SERIES AT OMAHA, NEB.

3	Loyola-Marymount	4	(L)
8	Maine	4	(W)
3	Miami, Fla.	4	(L)

Won 1, Lost 2 - Finished 5th

## 1986 SOUTH I REGIONAL TOURNAMENT AT BATON ROUGE, LA.

14	Jackson State	11	(W)
8	Oklahoma	5	(W)
7	Louisiana Tech	4	(W)
7	Tulane	6	(W)

Won 4, Lost 0 - Finished 1st

## 1985 CENTRAL REGIONAL TOURNAMENT AT AUSTIN, TEXAS

3	Houston	11	(L)
3	Lamar	4	(L)

Won 0, Lost 2 - Finished 6th

## 1975 SOUTH REGIONAL TOURNAMENT AT STARKVILLE, MISS.

7	Murray State	2	(W)
2	Florida State	4	(L)
1	Miami, Fla.	8	(L)

Won 1, Lost 2 - Finished 3rd



The 1987 Tigers became the first SEC team to make back-to-back CWS trips.

## NCAA TOURNAMENT RECORD

YEAR	W	L	PCT.
2005	2	2	.500
2004	5	2	.714
2003	5	3	.625
2002	4	3	.571
2001	4	3	.571
2000	9	0	1.000
1999	4	3	.571
1998	6	2	.750
1997	9	1	.900
1996	8	0	1.000
1995	2	2	.500
1994	4	2	.667
1993	8	2	.800
1992	2	2	.500
1991	8	0	1.000
1990	7	3	.700
1989	7	3	.700
1987	6	2	.750
1986	5	2	.714
1985	0	2	.000
1975	1	2	.333
<b>Total</b>	<b>106</b>	<b>41</b>	<b>.721</b>

(29-17 in CWS; 7-7 in Super Regionals;  
70-17 in Regionals)

## College World Series Record

YEAR	W	L	Finish
1986	1	2	5th
1987	2	2	4th
1989	2	2	3rd
1990	2	2	3rd
1991	4	0	1st
1993	4	1	1st
1994	0	2	7th
1996	4	0	1st
1997	4	0	1st
1998	2	2	3rd
2000	4	0	1st
2003	0	2	7th
2004	0	2	7th
<b>TOTAL</b>	<b>29</b>	<b>17</b>	<b>.630</b>



Gregg Patterson earned four wins in the 1987 NCAA Tournament.

## Great Moments in LSU Baseball Regional/ Super Regional History

### June 13, 2004

Lane Mestepey fires a masterful five-hit shutout in Game 2 of a Super Regional series against Texas A&M. Will Harris' ninth-inning grand slam clinches LSU's 4-0 triumph and sends the Tigers to the College World Series for the second straight season.

### June 7-8, 2003

LSU blasts Baylor 20-5, using an 11-run sixth inning highlighted by Clay Harris' grand slam to reach its 12th College World Series. The Tigers faced elimination a day earlier after Baylor captured the first contest in the best-of-three set. Harris and Ivan Naccarata belted back-to-back homers to lead off the eighth inning to lift LSU over Baylor, 6-5, to set up the rubber match.

### June 1, 2003

Jon Zeringue's one-out, walk-off home run in the bottom of the 11th sends LSU to the super regional round as the Tigers defeat a pesky UNC-Wilmington club, 9-8. Despite defeat, UNC-W becomes the first opposing team to make a congratulatory lap around the field following the game.

### June 2, 2002

LSU comes through the loser's bracket to defeat UL-Lafayette twice by identical 12-2 scores to win its seventh consecutive regional championship. The Tigers are the only regional winner of 2002 to come through the loser's bracket to win twice on the final day.

### May 30-31, 1999

Facing a seven-run deficit and in danger of being eliminated, LSU rallies to take a 12-10 lead it would not relinquish against East Carolina to force a second championship game. Kurt Ainsworth gets an extra day of rest thanks to rain, which forces the second contest to be moved to Monday. Ainsworth blanks the Pirates, 9-0, hurling the Tigers to a super regional matchup with SEC foe Alabama.

### May 28, 1999

LSU tags former UL-Monroe starter and current Milwaukee Brewer star Ben Sheets, opening the Baton Rouge Regional with a convincing 11-4 victory over the Indians who are managed by current LSU head coach Smoke Laval.

### May 23, 1998

LSU falls behind Cal State Fullerton, 7-0 through two innings, but Cedrick Harris' two-run double in the eighth caps a four-run inning to complete a comeback as the Tigers earn a 13-11 victory. LSU routs the Titans 14-3 the next day to reach Omaha.

### May 25, 1997

A classic five-hour marathon comes to an end as LSU outlasts Long Beach State by scoring seven runs in the 11th inning for a 14-7 victory. One day later, the Tigers avenge their second round loss to South Alabama by sweeping the Jaguars, 14-4 and 15-4, before defending its national championship in Omaha. The regional has been called by many as the "most exciting" in LSU history.

### May 26, 1996

In one of the largest hit outputs in school history, LSU uses 18 runs on 13 hits in the seventh inning of the South II Regional championship game to rout Georgia Tech, 29-13. Before the game and after the completion of batting practice, the Tigers change uniforms and wear the infamous gold jerseys for the first time in school history.

### May 29, 1994

LSU holds on to a 12-10 win over Southern Cal in the South Regional final. Former Trojan and current Minnesota Twins' star Jacque Jones smashes three homers in defeat.

### May 28, 1989

LSU completes perhaps its most improbable journey in the program's history to reach its third College World Series. The Tigers win five of six games at the 1989 Central Regional in College Station, Texas. LSU shocks top-ranked Texas A&M with two wins on the tournament's final day -- including a 5-4, 11-inning victory in the championship game. Ben McDonald earns the win in seven innings of work in the first game and then comes back to earn a save in the clincher. All four LSU pitchers in the final game -- Russ Springer, Paul Byrd, Curtis Leskanic and Ben McDonald -- reach the Major Leagues. Texas A&M, at the time, had amassed 58 wins to just five losses and was led by Chuck Knobloch. The 58 wins still stands as an Aggie record.

### May 25, 1986

Albert Belle smashes two, two-run homers in the South I Regional championship game, leading the Tigers to their first College World Series with a 7-6 win over Tulane at Alex Box Stadium. Belle was named tournament MVP for his efforts.



LSU celebrates its 2004 Super Regional win over Texas A&M.

INTRO
THIS IS LSU
PREVIEW
TIGERS
COACHES
REVIEW
HISTORY
RECORDS
LSU

INTRO

THIS IS LSU

PREVIEW

TIGERS

COACHES

REVIEW

HISTORY

RECORDS

LSU



All-American Wes Grisham helped the 1990 Tigers collect an SEC-record 807 hits.

**2005****TOURNAMENT AT BIRMINGHAM, ALA.**

2	Miss. State	9
1	Tennessee	5
Won 0, Lost 2 -- Finished 7th		

**2004****TOURNAMENT AT BIRMINGHAM, ALA.**

4	Florida (10 innings)	5
0	Georgia	1
Won 0, Lost 2 - Finished 7th		

**2003****TOURNAMENT AT BIRMINGHAM, ALA.**

5	Arkansas	4
7	Miss. State	2
17	Miss. State	5
3	Alabama	10
Won 3, Lost 1 - Finished 2nd		

**2002****TOURNAMENT AT BIRMINGHAM, ALA.**

2	Auburn	1
8	South Carolina	3
8	South Carolina	10
4	South Carolina	5
Won 2, Lost 2 - Finished 3rd		

**2001****TOURNAMENT AT BIRMINGHAM, ALA.**

10	Florida	0
13	Ole Miss	2
12	Ole Miss	6
1	Miss. State	4
Won 3, Lost 1 - Finished 2nd		

**2000****TOURNAMENT AT BIRMINGHAM, ALA.**

11	Georgia	3
18	Alabama	12
6	Alabama	5
9	Florida	6
Won 4, Lost 0 - Finished 1st		

**1999****TOURNAMENT AT BIRMINGHAM, ALA.**

2	Auburn	6
10	Kentucky	0
8	Arkansas	9
Won 1, Lost 2 - Finished 5th		

**1998****TOURNAMENT AT BIRMINGHAM, ALA.**

4	Arkansas	8
6	South Carolina	0
5	Mississippi State	7
Won 1, Lost 2 - Finished 5th		

**1997****TOURNAMENT AT COLUMBUS, GA.**

5	Auburn	2
12	Tennessee	5
12	Alabama	7
2	Alabama	12
Won 3, Lost 1 - Finished 2nd		

**1996****TOURNAMENT AT BIRMINGHAM, ALA.**

3	Tennessee	1
2	Florida	6
11	Kentucky	12
Won 1, Lost 2 - Finished 4th		

**1995****WESTERN DIVISION TOURNAMENT AT STARKVILLE, MISS.**

8	Alabama	9
14	Miss. State	6
7	Auburn	5
7	Arkansas	6
8	Alabama	9
Won 3, Lost 2 - Finished 2nd		

**1994****WESTERN DIVISION TOURNAMENT AT OXFORD, MISS.**

3	Alabama	2
6	Arkansas	4
3	Auburn	2
5	Auburn	4
Won 4, Lost 0 - Finished 1st		

**1993****WESTERN DIVISION TOURNAMENT AT BATON ROUGE, LA.**

6	Ole Miss	1
3	Miss. State	5
13	Arkansas	7
16	Auburn	5
7	Miss. State	3
Won 4, Lost 1 - Finished 1st		

**1992****TOURNAMENT AT NEW ORLEANS, LA.**

7	Vanderbilt	2
8	Arkansas	1
1	Florida	3
5	Georgia	3
6	South Carolina	3
12	Florida	1
Won 5, Lost 1 - Finished 1st		

**1991****TOURNAMENT AT BATON ROUGE, LA.**

8	Kentucky	7
8	Miss. State	2
1	Florida	7
9	Miss. State	4
4	Florida	8
Won 3, Lost 2 - Finished 2nd		

**1990****TOURNAMENT AT BIRMINGHAM, ALA.**

6	Florida	4
17	Miss. State	8
13	Vanderbilt	5
1	Miss. State	3
Won 3, Lost 1 - Finished 1st (tie)		
(championship game canceled due to rain; LSU and Mississippi State declared tournament co-champions)		



**1989****TOURNAMENT AT GAINESVILLE, FLA.**

6	Georgia	3
6	Florida	8
5	Auburn	8

Won 1, Lost 2 - Finished 4th

**1988****TOURNAMENT AT STARKVILLE, MISS.**

7	Kentucky	9
7	Georgia	3
2	Florida	7

Won 1, Lost 2 - Finished 5th

**1987****TOURNAMENT AT ATHENS, GA.**

8	Auburn	9
4	Georgia	2
4	Kentucky	1
4	Auburn	2
3	Miss. State	13

Won 3, Lost 2 - Finished 2nd

**1986****TOURNAMENT AT BATON ROUGE, LA.**

10	Georgia	6
10	Alabama	7
8	Georgia	4

Won 3, Lost 0 - Finished 1st

**1985****TOURNAMENT AT BATON ROUGE, LA.**

6	Georgia	8
2	Florida	5

Won 0, Lost 2 - Finished 4th

**1979****TOURNAMENT AT STARKVILLE, MISS.**

5	Florida	2
5	Miss. State	12
1	Florida	5

**1975**

6	Georgia (H)	5
8	Georgia (A)	3

LSU won series 2-0 to claim SEC title

**1968**

4	Alabama (H)	6
---	-------------	---

Alabama won single-game playoff to claim West Division title

**1967**

2	Ole Miss (A)	6
---	--------------	---

Ole Miss won single-game playoff to claim West Division title

**1961**

4	Auburn (A)	3
6	Auburn (H)	5

LSU won series 2-0 to claim SEC title

**SEC POST-SEASON RECORD**

YEAR	W	L	PCT.
2005	0	2	.000
2004	0	2	.000
2003	3	1	.750
2002	2	2	.500
2001	3	1	.750
2000	4	0	1.000
1999	1	2	.333
1998	1	2	.333
1997	3	1	.750
1996	1	2	.333
1995	3	2	.667
1994	4	0	1.000
1993	4	1	.800
1992	5	1	.833
1991	3	2	.600
1990	3	1	.750
1989	1	2	.333
1988	1	2	.333
1987	3	2	.600
1986	3	0	1.000
1985	0	2	.000
1979	1	2	.333
1975	2	0	1.000
1968	0	1	.000
1967	0	1	1.000
1961	2	0	1.000
<b>Total</b>	<b>53</b>	<b>34</b>	<b>.609</b>
<b>(Tournament only)</b>	<b>49</b>	<b>32</b>	<b>.605</b>

INTRO

THIS IS LSU

PREVIEW

TIGERS

COACHES

REVIEW

HISTORY

RECORDS

LSU



Trey McClure served as team captain of LSU's 1997 SEC Championship squad.

## INTRO

## THIS IS LSU

## PREVIEW

## TIGERS

## COACHES

## REVIEW

## HISTORY

## RECORDS

## LSU

### PERFECT GAMES (SINCE 1965)

	DATE	IP	H	BB	SO
Bruce Baudier	May 5, 1967	7	0	0	8

### OTHER NO-HIT GAMES (SINCE 1965)

	DATE	IP	H	BB	SO
Randy Wiles	3-0 vs. Rice	March 3, 1972	7	0	1
Van Quigley	1-0 at Tulane	May 5, 1966	7	0	4
Bobby Landry	1-0 vs. Southern Miss	March 14, 1979	7	0	3

### ONE-HIT GAMES (SINCE 1965)

	DATE	IP	H	BB	SO
Paul Stefan	4-0 at Alabama	April 12, 1976	7	1	0
Randy Wiles	6-0 vs. Miss. State	April 13, 1973	7	1	3
Dick Hicks	4-0 vs. Nicholls State	April 11, 1968	7	1	2
Mike Alvarez	7-0 vs. Canisius	March 13, 1980	7	1	0
Clay Parker	5-1 vs. Navy	March 10, 1982	7	1	4

### BRUCE BAUDIER'S PERFECT GAME

May 5, 1967 — Baton Rouge, La.  
Second Game of Doubleheader

Alabama	AB	R	H	RBI	BB	SO	PO	A
Cargo, rf	3	0	0	0	0	1	1	0
Johnson, cf	3	0	0	0	0	1	0	0
Moss, 3b	2	0	0	0	0	0	0	2
Limbaugh, c	0	0	0	0	0	0	3	0
Holley, ph	1	0	0	0	0	1	0	0
McCorquodale, 1b	2	0	0	0	0	0	7	0
Trafenstedt, lf	2	0	0	0	0	1	0	0
Bailey, 2b	0	0	0	0	0	0	0	0
Fisher, 2b-ss	2	0	0	0	0	1	0	2
Ranelli, ss	1	0	0	0	0	1	0	2
Parker, lf	1	0	0	0	0	1	0	0
Harris, c	1	0	0	0	0	0	7	0
Brown, 3b	1	0	0	0	0	0	0	0
Glover, p	2	0	0	0	0	1	0	1
<b>Totals</b>	<b>21</b>	<b>0</b>	<b>0</b>	<b>0</b>	<b>0</b>	<b>8</b>	<b>18</b>	<b>7</b>

Louisiana State	AB	R	H	RBI	BB	SO	PO	A
Morris, ss	3	0	0	0	1	2	0	2
Felps, 3b	3	0	1	0	0	2	1	0
Ogin, lf	3	0	0	0	0	2	2	0
Giles, c	3	1	0	0	0	0	8	0
Achord, 2b	2	1	1	0	1	1	1	2
Domingue, 1b	3	0	2	1	0	0	6	0
Abernathy, cf	1	0	0	0	0	0	1	0
Cockerham, ph	1	0	1	1	0	0	0	0
Tatum, cf	0	0	0	0	0	0	1	0
Bergman, rf	3	0	1	0	0	2	1	0
Baudier, p	2	0	0	0	0	1	0	2
<b>Totals</b>	<b>24</b>	<b>2</b>	<b>6</b>	<b>2</b>	<b>2</b>	<b>10</b>	<b>21</b>	<b>6</b>

Alabama	0 0 0	0 0 0	0 — 0 0 1
Louisiana State	0 0 0	1 0 1	x — 2 6 0

E-Moss. LOB-Alabama 0, LSU 8. 2B-Domingue. SB-Tatum. SH-Abernathy, Baudier.

Alabama	IP	H	R	ER	BB	SO
Glover (L, 5-7)	6	6	2	1	2	10
LSU						
Baudier (W, 6-4)	7	0	0	0	0	8

WP-Glover. PB-Harris. U-Wiggins. Knight. T-1:47. A-450.  
(Baudier threw perfect game using 72 pitches.)

DATE	IP	H	BB	SO
Guy Rutledge				
3-0 vs. Auburn	May 30, 1983	7	1	5
Ben McDonald				
10-0 vs. Florida	March 11, 1989	9	1	4
Mark LaRosa				
5-0 vs. Texas A&M	Feb. 23, 1991	7	1	4
Brett Laxton				
6-1 vs. South Carolina	March 27, 1993	7	1	4
Brian Winders				
2-1 at Ole Miss	April 15, 1995	9	1	2
Patrick Coogan				
7-1 vs. Ole Miss	April 18, 1997	9	1	0

### TWO-HIT GAMES (SINCE 1970)

Tom Charpentier				
2-1 vs. Ole Miss	March 29, 1975			
4-0 vs. Ole Miss	April 26, 1974			
Randy Wiles				
0-1 vs. Ole Miss	March 22, 1973			
2-1 vs. Kansas State	March 16, 1972			
1-0 vs. Northeast Louisiana	March 26, 1970			
Wally McMakin				
5-1 vs. Memphis State	March 9, 1973			
Mike Lloyd				
1-0 vs. Auburn	March 25, 1978			
Jim Uremovich				
1-0 vs. Auburn	March 26, 1978			
Chuck Voorhies				
3-0 vs. Northwestern State	April 26, 1978			
Mike Alvarez				
4-0 vs. Southwestern Louisiana	Feb. 19, 1979			
1-0 at Ole Miss	March 11, 1979			
Mike Lloyd				
11-2 at Ole Miss	March 11, 1979			
Jerry Powell				
3-0 vs. Northeast Louisiana	March 26, 1979			
Ronnie Robbins				
4-3 at Southeastern Louisiana	April 20, 1983			
Cal Santarelli				
3-1 vs. Northeast Louisiana	April 27, 1983			
Gregg Patterson				
5-1 vs. Louisiana Tech	May 2, 1985			
Robbie Smith				
5-0 vs. Auburn	May 4, 1985			
Ben McDonald				
7-1 vs. UCLA	March 27, 1988			
Lloyd Peever				
7-0 at Tulane	March 11, 1992			
4-1 at South Carolina	March 21, 1992			
Brett Laxton				
4-1 at Tennessee	April 3, 1993			
Brian Tallet				
6-0 at Vanderbilt	March 17, 2000			



Bruce Baudier celebrates his 1967 perfect game.

Gene Achord

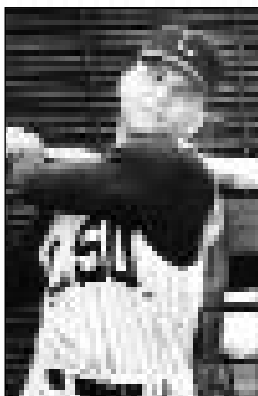

Following is a list of all-time LSU Tiger Baseball varsity letter winners. The LSU Sports Information Office will appreciate your assistance in correcting any errors. Current players are listed in bold.

**A**

ABELL, PT.	1905-06
ABERNATHY, S.	1965-66-67
ACHORD, Gene	1962-63-64
ACHORD, Jack,	1966-67
ADCOCK, Joe Bill	1947
ADKINS, Ken	1949
AINSWORTH, Kevin	1994-95
AINSWORTH, Kurt	1998-99
ALBRIGHT, J.G.	1907-08-09-10
ALBRITTON, Jason	1996-97-98
ALDRIDGE, Randall J.	1974-75
ALFORD, Jeremy	2001
ALLEN, Gary	1976-77-78
ALLMEN.....	1905
ALMAGUER, Pete	1979-80
ALSTON, F.H.	1928-29
ALVAREZ, Mike	1979-80
AMEDEE, Lynn	1961-62
ANASTASIO, Charles	1939-40-41
ANDREWS, David	1976-77-78
ANTONINI, Adrian	1991-92-93-94
ARDIZONE.....	1932
ASSETT, A.	1932
AYCOCK, Jerry	1950-52-53

**B**

BABIN, L.W.	1919-20-23
BAGLEY, Wade	1994-95
BAILEY, John	1961
BAILEY, Sid	1943
BAIRD, A.W.	1916
BALDWIN, A.W.	1908
BALDWIN, Clyde	1947
BANKSTON...	1911
BARBER, Blair	1997-98-99-2000
BARBIN.....	1897
BARFIELD, Billy,	1958-59-60
BARHAM, G.E.	1926
BARTEET, Donald	1968
BARFIELD, T.	1954-55-56-57
BARKEMEYER, Brian	1980
BARKER, Sean	2001-02

Albert Belle

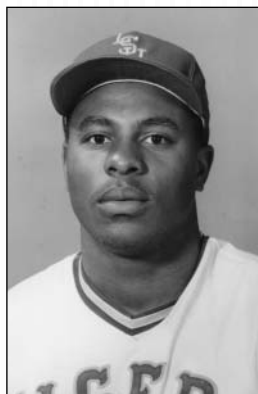

Harry Berrios

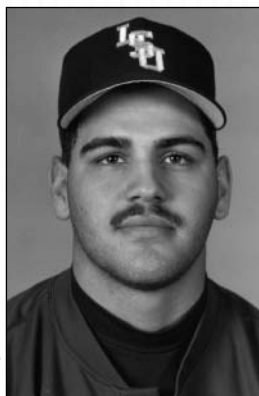

BARTEL, Darrin	1986
BARTON, Jim	1950-51-52
<b>BASS, Brad</b>	<b>2004-05</b>
BAUDIER, Bruce	1966-67
BAUDIN.....	1929
BAUER, Tim	1991-92
BAUER, W.D.	1909
BAUMAN, J.	1929-30-31
BAZDWIN, A.	1908
BEARD, J.	1983
BECKNELL, F.J.	1942
BECKNEL, M.	1937
BELLE, Albert	1985-86-87
BELLE, Terry	1986-88
BENITEZ.....	1913
BENNETT.....	1899
BENNETT, Bryon	1997-98
BENOIT, R.L.	1918-19
BENSAL, Julius	1948-49
BERARDI, Scott	1992-93-94-95
BERG, Andy	1987-88
BERGERON, L.A.	1914
BERGMAN, Russell	1967-69
BERNHARDT, Tom	1994-95-96-97
BERRIOS, Harry	1991-92-93
BERRY.....	1903
BERRY, Kevin	1989
BERTHELOT, Eric	1994-95-97
BETHEA, Scott	1990
BETTS, Mike	1984
BIANCO, Mike	1988-89
BISLAND, R.B.	1923-24
BLACK, Douglas	1972-73
BLAIR, Buddy	1933-34-36
BLACK, Jack	1931
BLACKWELL, Tiger	1992
BLANCHARD, A.E.	1918-19
BLANCHARD, B.O.	1907-10
BLANCHARD, E.	1950-52-56-57
BOLIN, D.C.	1914
BOLLMAN, Steve	1975-76-77-79
BONADONA, M.	1981-82-83-84
<b>BONURA, Michael</b>	<b>2004</b>
BONVILLIAN, H.E.	1913
BOONE, J.R.	1922-23-24
BOOTE.....	1913
BORDELON, S.A.	1901-02-03
BORDEN, W.	1939
BOUDREAU, A.T.	1977

Pete Bush

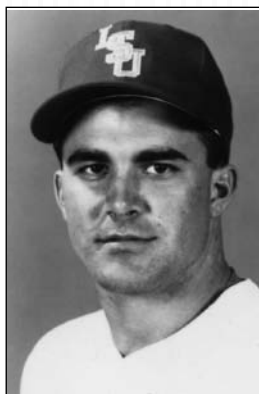

Mark Cooper

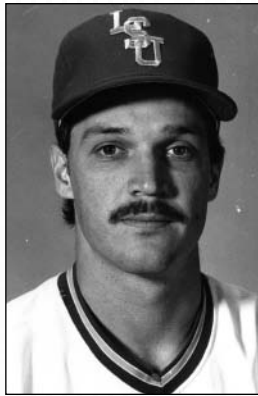

BOUDREAU, Brian	1977
BOUDREAU, Scot	1986
BOURGEOIS, A.	1958-59-60
BOURGEOIS, Christian	1998-99
BOWDEN, G.	1954-55
BOWDEN, Ken	1951(Manager)
BOWE, Brandon	1998-99
BOWIE, Jim	1986
BOWLES, Justin	1995-96
BOWMAN, S.S.	1930-31-32
BOX, Alex	1942
BRANT, Chris	1981-82
BRAUD, John	1963-64
BREAUX, E.	1937-38
BRIAN, Billy	1999-00-01-02
BRIGANTE, V.	1919-20-21-22
BRIGHT, Bill	1970
BROTHERTON, Paul	1939-40
BROUSSARD, Burke	1985
BROUSSARD, Ed	1930
BROUSSARD, H.	1903-
BROUSSARD, Marty	1940-42-44
BROUSSARD, Y.	1937
BROWN, J.E.	1931
BROWN, L.P.	1929-31
BROWN, Lefty	1941
BROWN, R.	1933-34-35
BROWN, Thomas	1969
BROWNELL, C.R.	1909
BRUCE.....	1905
BRUMFIELD, Victor	1999-00-01
BRYAN, A.	1937
BRYAN, Redfield	1957-58
BUMSTEAD, Nate	2003-04
BURCH, Dale	1970-71-72
BURLEIGH, C.	1938
BURLEY, C.	1939-40
BURNS, Craig	1969-70-71
BURT, Jim	1957
BUSH, Pete	1987-88-89
BUTEAU, Rhett	2002-03-04-05
BYRD, Paul	1989-90-91

**C**

<b>CAHILL, Chris</b>	<b>2005</b>
CALA, Craig	1988-89
CALDWELL, J.B.	1910
CALHOUN, S.L.	1925-27
CALHOUN, T.C.	1932-33-34
CALLENDAR, D.	1935-36-37
CARAWAY.....	1918
CARR, A.J.	1922-24
CARRIERE, O.P.	1923-24-25-26
CARVELLO.....	1941
CARVILLE.....	1897-98
CASHIO, John	1973-74-75-76
CASTANEDA, Danny	1981
CAVELL, Leo	1945
CAVETT, J.R.	1917-18-19
CERVENKA, Chris	1982-83
CERVENKA, Craig	1980-81-82-83
CHAMBERLAIN, Matt	1991-92-93
CHAMBERLAIN, W.B.	1899
CHAMPAIGN, E.	1929-30-31-32
CHARPENTIER, Tom	1974
CHATELAIN, Don	1963-64
CHILDRESS, J.	1937-38
CHOATE, G.	1954-55

CHOATE, J.	1950-52-53
CHURCHILL.....	1924
CHURCHILL, C.S.	1915-16
CLARK, Ned	1950-52-53
CLARK, T.	1958
CLARK, Tim	1990
COATES, Ray	1947-48
COCKERHAM, Richard	1967-68-69
COHEN, Mike	1984
COLE, C.G.	1900
COLEMAN, W.	1947-48-49
COLEMAN, C.	1965
COLEMAN, Pete	1966
COLLAZO.....	1944
COLLINS, Albin	1968
COLLINS, J.	1928
COLLINS, Steven	1970-71-72-73
COLUMBUS, Jason	2002
COLVIN, Matt	1998
COMEAX.....	1900
COOGAN, Patrick	1995-96-97
COOK, Bill	1964-65-66
COOK, Keyaan	1991
COOLEY, Chad	1993-94-95-96
COOPER, E.	1929
COOPER, H.	1905
COOPER, Mark	1983-84
COPPONEX, Buddy	1938
CORCORAN, Roy	2001
CORDANI, Rich	1990-91
CORDARO, Emile	1978
COSTA, Billy	1940
COSTELLO, Vinnie	1984-85
COTTEN, Bobby	1963
COUVILLON, Ray	1944
CRAIN, Barry	1966-67
CRAFT, Carl	1981
CRESS, Walker	1938-39
CRESSE, Brad	1997-98-99-2000
CRITZER, Bob	1947
CROSWELL, M.	1975-76-77-78
CROUERE, J.	1939-40-41
CUNNINGHAM, Dave	1987
CUNTZ, Casey	1996-97
CUNTZ, Pat	1984-85
CUNTZ, Warren	1981-82-84

**D**

DABADIE.....	1903
DABADIE, F.	1909
DAIGLE, Lester,	1956
DALTON, Josh	1998-99
DALY, Mike	1998-99-2000
DANA, J.	1938-39-40
D'AQUIN, Richard	1949
<b>DARDAR, Chase</b>	<b>2005</b>
DARK, Al	1943
DARSEY, J.H.	1926
DASPT, A.P.	1897-98-99
DASPT, C.	1895
DAUGHERTY, Brian	1994-95-96-97
DAVID, Brad	2000-01-02
DAVIS.....	1909
DAVIS, Sam	1951
DAVIS, Wes	1997-98
<b>DAVIS, Will</b>	<b>2004-05</b>
DAWSON, O.H.	1914
DELAFIELD, G.	1937-38

Andy Galy

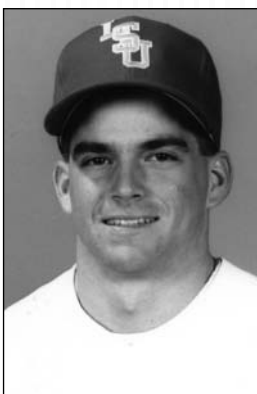

## INTRO

## THIS IS LSU

## PREVIEW

## TIGERS

## COACHES

## REVIEW

## HISTORY

## RECORDS

## LSU

DELATTE, Irwin	1953-54-55
DELAUNE, Kenneth	1974
DELGER, Lawrence	1968
DEMONT, Tommy	1961-62
DEMOUY, Chris	1996-97-98
DERE, Al	1947
DETERMANN, Jason	2003-04-05
DEUTSCHMANN, Lou	1955
DEWEY, Duane	1979
DEXTON, Ames	1970
DIAL, Wiley	1961-63
DICKEY,.....	1929
DIDIER, Mel	1947
DILIBERTO, Bobby	2004
DIMMICK, O.	1925

**DIRKS, Clay****2004-05**

DIXON, John	1984-85
DIXON, L.C.	1936
DOGGETT, Al	1952-53
DOIRON, Mark	1979
DOLBY,.....	1912
DOMILISE, Jerry	1947
DOMINGUE, Johnny	1967
DONATHAN, Billy	1981-82
DONAHUE,.....	1903
DOUGHTY, Richard	1989
DOUGLAS, James	1972
DREW, A.S.	1917-18
DREW, H.C.	1807
DROUILHET,.....	1902
DRUDE, Leonard	1954-55-56-57
DUCHIN, C.	1893-95
DUGAS, C.J.	1921-22-23-24
DUGAS, J.	1917-18
DUNCAN, Trae	2001
DUNN, Nathan	1994-95-96
DUPLANTIS, Brad	1986
DUPONT,.....	1912

**E**

EARNHART, Clint	1997-98-99
EDGE, Evan	1973
EDMONSON, Larry	1961-62
EDMUNSON, E.	1932
EDWARDS, Daniel	1988

**ENGLISH, Eric****2005**

ERDMAN, Charlie	1938-39-40
ESNARD, H.	1901
ESNARD, M.	1900-01-02
ESPINOSA, Phil	1989
ESTEVEZ, Jake	1996-98
EVANS,.....	1903
EZELL, Billy	1965

**F**

FAIRCLOTH, Jordan	2003-04-05
FALGOUT, R.	1956 (Manager)
FALKENHEIMER, F.	1958-59
FANCHER, P.D.	1917-18
FARZIO, Richard	1968-69-70-71
FARMER, Louis	1969-70-71-72
FATHERREE, Jesse	1934-35-36
FAULKNER, Craig	1984-85-86-87
FELPS, Irwin	1967-68
FENET, A.	1930
FERRARA, Greg	1973-75
FETZER, Bobby	1950
FETZER, Ed	1950
FETZER, John	1944
FIELD, Jimmy	1962
FIFE, Bob	1938
FITTERER, Scott	1995
FLOWERS, Bob	1958-59-60
FLOYD, J.C.	1920
FLUKER, H.V.	1914
FLYNN, A., "Bill"	1933-34
FONTENOT, Greg	1986
FONTENOT, Mike	2000-01
FONTENOT, Steve	1979-80
FORBES, Willie	1986-87
FORTIER, F.R.	1914
FOURMY, J.M.	1902-03
FRANCIONI, J.B.	1910-13
FRANK, Steve	1972-73-74-75
FREIDHOF, Bill	1981-82
FRENCH, Shawn	2003
FRERE, J.	1983
FREIRE,.....	1903
FURNISS, Eddy	1995-96-97-98

**G**

GALE, Mark	1980
GALLIOT,....	1898
GALY, Andy	1986-88
GARCIA, Luis	1989-90-91
GARIDEL, Jamin	1998-99-00-01
GARRISON, G.	1929
GARRITY, Pat	1989-90-91
GASPARD, Mitch	1984
GAYLE, F.L.	1910-11-13
GENUSA, Francis	1960-61-62
GEORGE, Steve	1962-63-64
GERMAN, Bobby	1944
GIAMBRONE, D.	1976-77-78
GIBBS, B.B.	1908
GILBERT, Pete	1923-25-27
GILHULY, Ed	1981-84
GILES, Tommy	1967-68
GILL, Blake	2002-03-04-05
GLAMP, Joe	1943
GODFREY, L.T.	1926-27-28
GOLDEN, Jack	1942-47
GOMEZ, Hunter	1999-2000
GORINSKI, Walt	1941-42-43
GOSSEVAND, M.A.	1912-13-14
GOURRIER, Bat	1932
GOYER, C.W.	1905-06-07-08
GRACE, Bryan	1999
GRAHAM, Mike	1990-91-92
GREELY, Jim	1992-93
GREENE, Rick	1990-91-92
GREGORY, Paul	1979
GREMILLION, E.	1944-47
GREEVENBURG, J.H.	1926-28
GRISHAM, Wes	1989-90
GRUVER, Matt	1988-89
GUESSFIELD, James	1974
GUGLIELMO, Carey	1958-59-60
GUIDROZ, Lukas	2002
GUIDRY, Weylin	1999-00-01-02
GUILLORY, Dan	1996-97-98
GUTHRIE, Mark	1984-85-86-87

**H**

HAHN, Dustin	2002
HALL, C.C.	1908
HALL, Fred	1941-42-43
HALL, Jim	1942-43
HAMILTON, F.S.	1910-11-12
HAMILTON, J.D.	1915-19
HAMILTON, J.J.	1914-15
HAMILTON, O.B.	1903
HAMITER,.....	1918-19
HAMMETT, B.	1938-39-40
HAMPTON, Jeff	1994-95
HAMPTON, T.	1959
HANLEY, W.B.	1920-21
HANNA, Billy	1949-50-51
HANSON, E.	1923
HANSON, R.	1923
HARE, Gerald	1956
HARRELL, Jeff	1979-81
HARRIS, Bryan	2005
HARRIS, Cedrick	1998-99-2000
HARRIS, Clay	2002-03-04-05
HARRIS, Jeff	1994
HARRIS, Sulcer	1943

**HARRIS, Will****2003-04-05**

HARRISON,.....	1900
HARTWIG, Rob	1986-87
HATHORN, Jim	1977-78-79
HAWPE, Brad	1999-2000
HAYDELL, Dick	1963-64
HAYNIE, G.	1939-40-41
HAZLIP, S.W.	1913
HEARD, J.	1898-1900
HEARD, W.	1932-33
HEATH, J.L.	1925-26-27
HEATH, Matt	2001-02
HEBERT, A.W.	1914-15-17-18
HEBERT, C.J.	1905-06
HEBERT, Derek	2004-05
HEBERT, E.B.	1911
HEBERT, Jim	1944
HEBERT, R.A.	1942
HECKER, D.	1939
HEDGES, Lee	1949-51
HEDRICK, B.	1939

HELVESTON, O.	1934-35-36
HEMPHILL, James	1996
HENDRICKSON, Eric	1999
HENDRIX, J.	1928-29-30
HENNER, Thomas	1968-70
HERBST, Jack	1942
HERNANDEZ, Courtney	1998
HEROMAN,.....	1899
HERRING, P.S.	1922
HERRY, David	1990-91-92
HETZEL, Eric	1985
HERTZOG, M.	1915
HICKS, Richard R.	1967-68
HIGGINS, Danny	1997-98
HIGHTOWER, C.W.	1910-11
HIGHTOWER, Gerald	1942
HILBORN, W.B.	1924
HILL, Aaron	2001-02-03
HILL, D.	1959
HILL, Justin	2001-02
HILLMAN, W.A.	1906-10
HINES, L.	1938
HOAGLUND, Walter	1967-68-69
HOCHENDEL, B.F.	1905-08
HODGES, A.T.	1943
HODGES, Trey	1999-2000
HOLCOMBE, M.	1938
HOLDEN, T.D.	1929-30-31

**HOLLANDER, Michael****2005**

HOLLINGSWORTH, G.	1972-73-74-75
HOLMES,.....	1913
HOLT, J.C.	2002-03-04
HORTON, Conan	1996-97
HORWATH, Matt	2004
HOSKINS, Dick	1943-44
HOVER, Don	1956-57
HOWARD, Tommy	1950-52-53
HOWELL, R.B.	1910-11-12
HOWIE, Mark	1982-83-84
HUFFMAN, Ryan	1993-94
HUMPHREY, N.	1934-35-36
HUMPHRIES, Steve	1981
HUNDLEY, F.	1936-38-39
HUNSICKER,.....	1935
HUNSICKER, G.R.	1905-06
HUNT, C.	1934-35-36
HUNT, E.C.	1948 (Manager)
HUNT, Will	1992-93
HUNT, William	1968-69
HUSBAND, Frank	1952-53
HYMEL, Gary	1988-89-90-91

**I**

IRWIN,.....	1934
IVES, C.A.	1919-20-22

**J**

JACKSON,.....	1924
<b>JACKSON, Chris</b>	<b>2005</b>
JACKSON, J.S.	1914-15
JACKSON, Kenny	1992-93
JACOBS,...	1939
JAMES,.....	1936
JAMES, H.	1913
JENSEN, Ty	2003-04
JEWELL, Wylie	1948-49
JOHNSON, Douglas	1950-52
JOHNSON, Eric	1986
JOHNSON, Phil	1938
JOHNSON, Phillip	1966
JOHNSON, R.E.	1912
JOHNSON, Russ	1992-93-94
JOHNSON, Tookie	1988-89-90-91
JOHNSTON, Ronny	1957-58-59
JONES, C.	1942
JONES, Forest	1981-82
JONES, L.	1920-21-22
JONES, R.D.	1924-25-26
JORGENSEN, Ryan	2000
JOSEPH, Gary	1981-82-83
JOVETT, M.	1929-30-31
JUDICE, Frank	1974-76-77
JUNE,.....	1916

**K**

KARCHER, Kevin	1979-80
KARP, Dan	1981-82
KAVANAUGH, K., Sr.	1938-39-40
KEIGLEY, Gerald	1971-72-73
KEISLER, Randy	1998
KELLER, J.	1932-35
KELLER, Nolan	1963
KELLY, A.H.	1906
KENDA, J.	1936-37
KENNEDY, R.M.	1900-01-02-03
KING, J.D.	1928
KING, L.	1938-39
KINCAID, Steve	1984
KIRKPATRICK, H.L.	1931-32-33
KIRKWOOD, M.H.	1908
KIRKWOOD, W.H.	1907
KITCHENS, G.	1958
KITE, Dan,	1986-87-88
KIZER, R.C.	1922-23
KLOSTERMEYER, Mike	1995
KLOVEHORN, Henry	1977
KLING, Alonzo	1954-55-56
KLUG, Kenny	1976-77
KNIGHT, G. "Red"	1944-45-46-47
KOERNER, Mike	1995-96-97
KOPPENS, Paul	1973
KOUNS, Sinclair	1948-49
KOZIMINSKI, M.	1958 (Manager)
KUNDERT, R.	1931-32
KUPPER, Scott	1988

**L**

LACROIX,.....	1895
LANDRY,.....	1920-22
LANDRY, H.E.	1900-02-03
LANDRY, L.L.	1934-35-36
LANDRY, R.J.	1914
LANDRY, Robert	1978-79-80
LANDRY, Wynn	1981
LANIER, Tim	1993-94-95-96
LANIER, W. "Fido"	1924-28
LANOUX, Marty	1985
LARKIN, M.	1930-31
LaROSA, Mark	1988-89-90-91
LaROSE, Randy	1986-87
LARSON, Brandon	1997
LARSEN, E.	1937
LAWRIE, Joe	1935
LAXTON, Brett	1993-94-95-96
LEAKE, Robert	1966-68
LEARY, Rob	1985-86
LEAUMONT, Jeff	1998-99
LEBLANC,.....	1901
LEBLANC, Danny	1963
LEBLANC, P.O.	1909-10
LEE, Bill, Jr.	1953-54-55
LEE, Michael	1967-68-69
LEGUIN, F.G.	1919-20
LEMAK, Charlie	1937
LEONARDI, Antonio	1994-96-97
LESAGE,.....	1897
LESHER, L.R.	1911
LESKANIC, Curtis	1989
LESUEUR, G.B.	1897-98-99-1900
LEWIS, Joe,	1987
LEWIS, Philip	1969-70
LEWIS, W.F.	1895

Stan Loewer

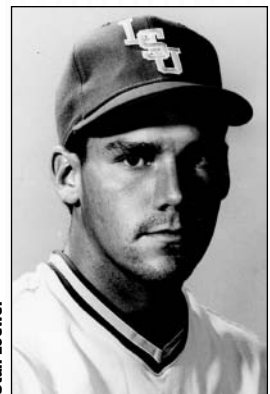

Lyle Mouton

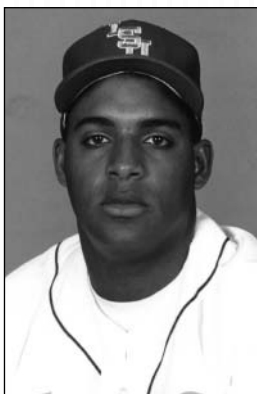

LIM, Ron	1989
LINDEN, Todd	2001
LINDSEY, Clyde	1947
LINDSEY, James	1949-50-51
LINDSEY, Ken	1976-77
LIPARI, Jeff	1998-99-00
<b>LIUZZA, Matt</b>	<b>2003-04-05</b>
LLOYD, Mike	1977-78-79-80
LOCKBAUM, Emile	1935-36-37
LOE, S.R.	1914
LOEWER, Stan	1984-85-86-87
LOFTICE, Jeremy	1999-00
LOFTIN, R.	1958
LOFTIN, W.	1958-59
LOMAX,.....	1943
LOMBARD,.....	1903-05
LONERO, Tony	1980-81
LORIO, Dennis	1973-74
LOWRY,.....	1921

## M

MADDOX, Michael	1968-69
MADDOX, Steven	1971
MADERE, E.L.	1906
MADISON, Dave	1941-42-43
MAINIERI, Paul	1976
MAGUIRE, W.S.	1893
MALHOS, Joseph	1956-57-58
MALEJKO, Matt	1993-94
MALL, Kyle	1990
MANGHAM, H.E.	1906-07-08
MANTRANA, Manny	1984-85
MANUEL, Barry	1986-87
MARCHAND, Jerry G.	1952-53
MARIANO, Bobby	1979-80
MARQUETTE, G.H.	1921-22-23-24
MARRERO, F.	1922-23-24-25
MARTIN, D.A.	1909-10-11
MARTIN, J.H.	1909-13
MARY, S.E.	1905-09
MASON, C.C.	1926-27-28
MASON, F.	1919
MATLOCK, O.	1937
MATTA, L.	1911-12-13
<b>MAYER, Jordan</b>	<b>2005</b>
McARDLE, Benny	1951-52-53
McBRIDE, Billy	2000-01
McBRIDE, W.E.	1920-21-22
McCABE, Bhrett	1992-93-94-95
McCALL,.....	1899
McCALL, Malcolm	1951-52-53
McCALL, Malcolm, Jr.	1976
McCANN, M.G.	1925-26-27
McCLUNG, H.	1958
McCLURE, Trey	1996-97-98-99
McCOLLOM, A.M.	1909-1910
McCOLLISTER, E.P.	1914-15
McDADE,.....	1921
McDONALD, Ben	1987-88-89
McDONALD, William	1949-50-51
McDONOUGH, Bob	1937-38
McDOWELL, Red	1940-41-42
McDUFF, C.E.	1924-25
McELROY,.....	1937
McKAY, Thomas	1968
McKEOUGH, Mike	1959-60
McKNIGHT, J.B.	1898
McKNIGHT, R.E.	1897-98

Mike Sonderegger



McKNIGHT, S.	1895-97
McMAKIN, Wally	1973-74-75-76
McMURRAY, Heath	2000
McMURRAY, J.L.	1930
McMURRAY, Dick	1952-53-54
McNEESE, O.W.	1901
McSWEEN, "Red"	1944
MEADORS, W.F.	1915
MEEKER,.....	1901
<b>MEIER, Justin</b>	<b>2003-04-05</b>
MEINERS, Vaughn R.	1975-76
MELANCON, Joseph	1971-72
MENEFEE, J.	1932-33
MERCER, J.	1912
MESSA, R.H.	1905
MESTEPEY, Lane	2001-02-04-05
MICHAELIS, Billy	1944-47-48
MILEY, Mike	1972-73-74
MILLER, David	2002
MILLER, H.	1934-35
MIRE, G.	1948
MITTS, Lester,	1961
MIXON, Wallace	1959-60
MONSOUR, E.	1933
MOOCK, Chris	1988-91-92
MOOCK, Gregg	1991-92
MOOCK, J.	1940-41-42
MOOCK, Joe	1964-65
MOOCK, Michael	1969-70-71
MOOCK, Pat	1972-73-74-75
MOORE, Bryan	2001
MOORE, Jeramie	1994-95-96
MORAN, Tim	1984
MOREL, Harry	1963-64-65
MOREL, Tommy	1999-2000
MORGAN, George	1983-84
MORRIS, Lyndon	1966-67
MORRIS, O.L.	1915
MORRIS, Warren	1994-95-96
MORSE, John	1982-83
MOSES, Chip	1980-81
MOUTON, Lyle	1990-91
MOYSEE,.....	1905
MULA, Jared	1990-91-92
MULSHENOCK, Ken	1982-83
MUNGER, David	1969-70-71-72
MURDOCK, Mike	1981-83-84
MURPHY, Gene	1948-49-51
MURRAY, S.	1930

## N

NACCARATA, Ivan	2003-04
NAFF, Frank,	1959-60-61
NALL, Brandon	2005
NAQUIN, Greg	1987-89
NATTIN, George	1960
NAVARRO, G.B.	1900
NEAL, Mike	1991-92-93
NERONI, Kevin	1977
NEUMANN, Leonard	1965
NEWMAN, Donald	1976
NOLAN, J.	1936
NOLAN, R.	1937
NUGENT, Tim	1998-99-00-01
NUNALLY, Michael	1969-71-72

## O

Cal Santarelli

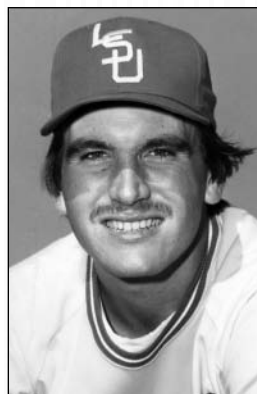

O'DONOGHUE, John	1988-89-90
OGEA, Chad	1989-90-91
OGIN, Steve	1967-68
OLEXY, Keith	1974
OLIVERIO, John	1974
OLIVIER, L.A.	1899-1902
OLSEN, Eddie	1977-78-79-80
OLSON, Randy	1979-80
O'ROCK, Don	1979
OSER, F.	1937-38
OSHESKIE, Dan	1981
OSIK, Keith	1988-89-90
OWEN, Chet	1947

## P

PADRON, J.P.	2005
PAINICH, Joey	1996-97
PALMER, Ed	1943
PAPAJOHNN, Mike	1986-87
PARKER, Clay	1982-83-84-85
PARSONS,.....	1947
PATTERSON, Gregg	1985-86-87
PATTERSON, Ryan	2003-04-05
PAYER, Luther	1951
PAYNE, Bobby	1979
PEARCE, Chris	1994
PEEVER, Lloyd	1992
PEGUES, W.T.	1900-01
PEMBERTON, Craig	1969-70-71-72
PERKINS, A.M.	1913-14
PETIT, A.E.	1899
PETRONE, Andy,	1981-82
PETTIS, J.	1954-55
PETTIT, Bo	2000-01-02-03
PHILLIPS, Chris	2001-02
PIPES, B.N.	1907
PISTORIUS, Jerry	1952-53
PITCHER,.....	1915
PITCHER, Bill	1923-24-25
PITTMAN, J.C.	1934
PLEASANT, R.G.	1893-95
POCHE, Jim	1961-62
POERSCHKE, Fred	1953 (Manager)
POLOZOLA, Frank J.	1961-62
POLOZOLA, Keith	1996-97
PONTIFF, Wally	2000-01-02
PORETTO, Chuck	1940-41
POSTELL, F.K.	1915-17
POSTELL, W.D.	1916

Mike Papajohn



POWELL, Jerry	1979-80
POURCIAU, Danny	1983-84
POURQUE, Conrad	1969
PRICE, V.	1925-26
PURDY, Kenneth	1956
PURVIS, Don	1959

## Q

QUIGLEY, Van	1964-65-66
--------------	------------

## R

RADOVICH, R.	1940
RAGGIO, Cecil	1961
<b>RAMIREZ, Edgar</b>	<b>2005</b>
RAMSEY, .....	1902-03
RANTZ, Ronnie	1991-92
RAYMER, David	2001-02
RAYMOS, George	1944
REBOULET, Jeff	1985-86
REESE, Stan	1995
REYMOND, R.P.	1905-06-07
RHODEN, Robert	1976-77
RHYMES, P.	1954-55
RICHARDSON, Roland	1969
RICHE, G.	1917
RICHOUX, Ralph	1956-57-58
RIOS, Armando	1991-92-93
ROBBINS, Ronnie	1982-83
ROBERTS, .....	1919
ROBERTS, C.M.	1898
ROBERTSON, H.F.	1893
ROBERTSON, R.	1893
RODNEY, W.	1899-1901
RODRIGUEZ,.....	1929
ROMAGOSA, M.	1936-37-38
ROMAINE, Blackie	1943
ROSS,.....	1920
ROUSSOS, George	1951
ROUSSEAU, Ron	1963-64
ROY, A.J.	1921-22
RUTLEDGE, Guy	1983-84
RUTLEDGE, Trey	1993

## S

SAAB, Mike	1980-81-82-83
SADLER, Billy	2003
SAIZAN, Thomas	1973-74-75
SANBOURN, E.	1932
SANTARELLI, Cal	1982-83
SAVAGE, James	1968-69-71
SANFORD, J.	1901-02-03
SARRADET, Darren	1980
SAUNDERS, Henri	1991
SAVOIE, Ronnie	1974-75
SAXON, Ben	1999-2000
SCELFO, Rocky	2002
SCHNEIDEWIND, Scott	1988-89
SCHUTZ,.....	1965
SCHEXNAIDER, R.	1929-30-31
SCHNEIDER, D.	1978-79-80-81
SCHNEIDER, Tim	1983-84
SCHUERING, R.	1932-34
SCHULTZ, Scott	1992-93-94-95
SCHWING, I.H.	1900-01
SCOBIE, Jason	2000-01
SCOTT, E.A.	1897
SCOTT, Julius	1980-81-82-83
SCREEN, Pat	1964
SEAGO, Ernest	1934
SEBASTIN, J.D.	1918-20-21-22
SEXTON, Amos	1971-72
SHANK, David	2002
SHARP,.....	1903
SHARP, Ivoy	1941
SHEEHY, Butch	1980-81-82-83
SHEETS, Andy	1991-92
SHIPP, Kevin	1996-97
SIGLER, Roger	1954-55-56-57
SILVERBLATT, Alan	1970-71
SIMON, Antoine	1998-99
SIMS, Bill	1943
SINGLETERY,.....	1895-97
SIROTKA, Mike	1990-91-92-93
SLACK, J.S.	1910-11-12
SLABOTSKY, H.	1905
SLAUGHTER, W.S.	1899
SLOANE, Lea	1943
SMITH,.....	1938

## INTRO

## THIS IS LSU

## PREVIEW

## TIGERS

## COACHES

## REVIEW

## HISTORY

## RECORDS

## LSU

## INTRO

## THIS IS LSU

## PREVIEW

## TIGERS

## COACHES

## REVIEW

## HISTORY

## RECORDS

## LSU

SMITH, Allen	1960-61-62
SMITH, B.	1920
SMITH, Collin	2004
SMITH, G.D.	1907-08
SMITH, Greg	2003-04-05
SMITH, Hadley	1961
SMITH, J.C.	1941-42-43
SMITH, Mike	1927-28-29
SMITH, Robbie	1984-85
SMITH, Terry	1966
SMYTH, C.R.	1905-06-07
SNYDER, J.E.	1895
SODERERG, Jon	1980
SON, Chucky	1999
SONDEREGGER, M.	1970-71-72-73
SOSSAMON, Tim	1984-85
SOULE,.....	1920
SOUTHERLAND, Fred	1960-61-62
SPAULDING, Steven	1969
SPENCER, Fritz	1947-48
SPITZ, Steven	1973-74
SPRINGER, Russell	1987-88-89
<b>SPROWL, Bruce</b>	<b>2003-05</b>
STAFFORD, Red	1944-47
STALES, T.M.	1917-18-19-20
ST. AMANT, Lou	1959
STANFORD, Bert	1948
STAPLES, C.	1917-19
STAVINOHHA, Nick	2004-05
STAYTON, W. "Bill"	1932
STAYTON, W.D.	1902-03-05
STEELE, J.E.	1924-25-26
STEFAN, Paul J.	1975-76
STELL, Jabbo	1938
STEVENS, Ed	1932
STEVENS, N.G.	1926
STEWART, Bob	1964
<b>STEWART, Quinn</b>	<b>2003-05</b>
STOCCO, Mark	1993
STOFKY, Wayne	1987
STOKES, Dale	1983
STOVALL, D.	1955
STOVALL, H.H.	1925-26-28
STRANGE, Charles, "Bo"	1960
STRICKLAND, J.	1927-28-29
STRINGFIELD, Cliff	1953
STROVINK, Eric	1989
SUDDITH, Tom	1941
SUMMERS, Morris	1961-62
SWANSON, A.L.	1925
SWART, W.	1906

## T

TALBOT, E.L.	1913
TALLET, Brian	1999-2000
TANDY, Joe	1949 (Manager)
TATE, A.	1915-16-17
TATUM, Willie L.	1967
TAYLOR, J.W.	1893
TAYLOR, W.T.	1940-41-42
TAYLOR, William	1972-73
TEAGUE, Sean	1994
TELLECHEA, Johnny	1990-91
TERRELL, Robbie	1961-62
TERRIS, Adam	1985, 88
THEARD, Al	1942-43
THERIOT, Bobby	1961-62-63
THERIOT, Ryan	1999-00-01
THIBODEAUX, Joey	1977-78-79-80
THIBODEAUX, Johnnie	1997-98-00-01
THOMAS, Alvin	1977
THOMAS, Johnny	1961-62-63
THOMPSON, Doug	1997-98
THOMPSON, Richard	1948-49-50-51
THOMPSON, W.H.	1908-09
TILLINGHAST, A.Y.	1931
TINSLEY, Gaynell	1935-36-37
TOMPKINS, Jake	2002-03
TOUPS, Frank A.	1974-75-76
TRENE, J.	1893
TRIMM, Sherman	1979
TRIPLETT, Bill	1963-64
TRITTICO,.....	1934
TROXLER, A.	1934
TUJAGUE, Lucien	1977-78-79-80
TULLIER, James	1968
TUMINELLO, Bobby	1947-49
TURNER, Bill	1941-42

TURNER, Bruce	1960-61
TYSON, Jeremy	1994-95

## U

UREMOVICH, Jim	1978-79
----------------	---------

## V

VACCARA, F.P.	1909
VAN LOON, Bill	1981
VARGAS, Jason	2002
VASQUEZ, Rich	1987-88
VAUGHN, Jack	1964
VAUGHT, Chad	2001-02-03
VERGES, Ernie	1951-52
<b>VICTORIANO, Gerard</b>	<b>2005</b>
VIRGETS, Tommy	1952-53-54-55
VOIGT, Jack	1986-87
VOORHIES,.....	1905
VOORHIES, Charles	1975-76-77-78

## W

WADDILL, G.D.	1895-97
WADE, F.M.	1911-12
WADSWORTH, Tim	1978
WAGGONER, Todd	1987-88
WAINWRIGHT, J.A.	1911
WALDEN, H.E.	1912-13-14-15
WALET, P.H.	1912-13
WALKER, Edward	1979-80
WALKER, I.	1935-36-37
WALKER, Todd	1992-93-94
WALL, E.E.	1899
WALL, Jason	1989-90
WALLER, Red	1915-16
WALTERS, Bill	1943-47-48
WARD, Kevin	1996
WARDLOW, Spot	1915-16
WARMBROD, James	1936-37-38
WATKINS,.....	1924
WATKINS, E.	1930
WATKINS, O.	1926-27
WATSON, Toby	1941
WATTS,.....	1895
WAX, Daryl	1976
WEAVER, Dustin	2003-04-05
WEBER, D.L.	1903-05-06
WEBER, S.J.	1956
WEINER, R.	1938
WELCH, Darren	2002
WEST, J.C.	1944
WESTBROOK, J.T.	1898
WHEALY, Patrik	1974-75-76-77
WHEELER, Red	1943
WHITE, Al	1957-58
WHITED, H.W.	1903
WHITTY, Daryl	1953-54-55
WIESLER, Billy	1981-82
WIETHORN, Eric	2001-02
WILBANKS, T.E.	1918
WILBERT, A.E.	1908-09
WILBERT, E.C.	1905-08
WILBERT, F.P.	1902-03
WILBERT, J.A.	1905
WILES, Randy	1970-71-72-73
WILHITE, Brian	1987-88
WILKINSON, H.	1907
WILKINSON, J.P.	1912-17
WILLIAMS, Jason	1993-94-95-96
WILLIAMS, J.Q.	1921
WILSON, Brad	1993-94-95-96
WILSON, Brian	2001-02
WINDERS, Brian	1993-94-95
WINSTON, Roy	1961
WITTEN, Jeremy	1997-98-99-2000
WOMACK,.....	1903
WOMACK,.....	1917
WOMBLE,.....	1898-99
WOODRUFF, Marvin	1976
WOODWARD, Robert	1971-73
WRIGHT, Larry D.	1975-76-77-78
WRIGHT, Ray	2000-01

## Y

YARNALL, Eddie	1994-95-96
YERGER, M.	1959
YOUNAN, Shane	1999-00-01
YOUNG,.....	1902
YOUNG, E.B.	1893

YOUNG, T.W.	1898
YURTIN, Jeff	1985-86

## Z

ZERINGUE, Jon	2002-03-04
ZIMMERMAN, Joe	1986-87
ZIMMERMAN, .....	1913
ZINN, Jimmy	1947
ZINSER, P.	1954-55
ZINSMAN, Zeph	2001
ZWEIG, Ivan	1995



The 1915 Tigers



The 1993 Tigers



Jeff Yurtin



/---OVERALL---/				/-----SEC-----/			SEC FINISH	COACH
SEASON	W	L	PCT.	W	L	PCT.		
1893	1	0	1.000					E.B. Young
1894	(No Games)							
1895	0	3	.000					No Coach
1896	(No Games)							
1897	3	3	.500					E.A. Scott
1898	2	3	.400					A.W. Jeardeau
1899	6	4	.600					C.V. Cusachs
1900	2	3	.400					L.P. Piper
1901	6	3	.667					L.P. Piper
1902	6	6	.500					W.S. Borland
1903	4	5	.444					W.S. Borland
1904	(No Games)							
1905	4	6	.400					D.A. Killian
1906	10	3	.769					D.A. Killian
1907	11	7	.611					J. Phillips
1908	9	12	.429					E.R. Wingard
1909	7	10	.411					E.R. Wingard
1910	7	9	.438					J.W. Mayhew
1911	8	7	.533					J.W. Mayhew
1912	8	6	.571					Bob Pender
1913	7	11	.389					Bob Pender
1914	4	8	.333					Doc Stroud
1915	10	9	.526					Doc Stroud
1916	15	8	.652					Doc Stroud
1917	7	4	.636					Doc Stroud
1918	8	4	.667					Doc Stroud
1919	12	4	.750					Doc Stroud
1920	10	8	.555					Doc Stroud
1921	9	11	.450					Doc Stroud
1922	7	6	.538					Branch Bocock
1923	8	9	.471					Branch Bocock
1924	4	9	.308					Moon Ducote
1925	5	9	.357					M.J. Donahue
1926	10	6	.625					M.J. Donahue
1927	8	6	.571					Harry Rabenhorst
1928	7	11	.389					Harry Rabenhorst
1929	3	6	.333					Harry Rabenhorst
1930	6	8	.429					Harry Rabenhorst
1931	3	6	.333					Harry Rabenhorst
1932	4	7	.364					Harry Rabenhorst
1933	3	7	.300	0	4	.000	7th	Harry Rabenhorst
1934	6	8	.429	3	6	.333	7th	Harry Rabenhorst
1935	8	7	.533	4	6	.400	6th	Harry Rabenhorst
1936	15	4	.789	7	4	.636	2nd	Harry Rabenhorst
1937	12	14	.462	5	10	.333	7th	Harry Rabenhorst
1938	7	8	.466	3	6	.333	8th	Harry Rabenhorst
1939	22	6	.786	10	2	.883	1st	Harry Rabenhorst
1940	16	5	.762	10	4	.741	3rd	Harry Rabenhorst
1941	10	13	.435	5	9	.357	9th	Harry Rabenhorst
1942	9	9	.500	6	6	.500	4th	Harry Rabenhorst
1943	13	8	.619	11	3	.786	1st	A.L. Swanson
1944	4	8	.333	(No Games)				A.L. Swanson
1945	11	7	.611	(No Games)				A.L. Swanson
1946	10	5	.667	11	3	.786	1st	Harry Rabenhorst
1947	10	9	.526	4	7	.364	10th	Harry Rabenhorst
1948	7	14	.333	4	10	.286	9th	Harry Rabenhorst
1949	6	11	.353	5	9	.357	9th	Harry Rabenhorst

/---OVERALL---/				/-----SEC-----/			SEC FINISH	COACH
SEASON	W	L	PCT.	W	L	PCT.		
1950	5	9	.367	2	7	.222	11th	Harry Rabenhorst
1951	10	6	.625	6	6	.500	5th	Harry Rabenhorst
1952	9	11	.450	7	9	.438	7th	Harry Rabenhorst
1953	8	10	.444	7	8	.476	7th	Harry Rabenhorst
1954	8	11	.421	5	10	.333	10th	Harry Rabenhorst
1955	6	17	.261	1	1	.267	10th	Harry Rabenhorst
1956	9	11	.450	7	9	.438	7th	Harry Rabenhorst
1957	8	11	.421	6	8	.428	8th	Ray Didier
1958	14	11	.560	9	6	.650	4th	Ray Didier
1959	16	17	.485	7	9	.469	3rd	Ray Didier
1960	15	14	.510	6	9	.400	4th	Ray Didier
1961	20	5	.800	13	4	.764	1st	Ray Didier
1962	15	11	.577	8	7	.533	2nd	Ray Didier
1963	16	10	.615	9	7	.563	2nd	Ray Didier
1964	11	11	.500	5	7	.417	4th	Jim Waldrop
1965	6	13	.316	4	11	.267	5th	Jim Waldrop
1966	9	14	.391	4	12	.250	5th	Jim Smith
1967	17	13	.567	9	9 *	.500	1st	Jim Smith
1968	20	14	.588	10	8 **	.556	1st	Jim Smith
1969	11	24	.314	4	13	.235	4th	Jim Smith
1970	16	19	.457	5	11	.313	3rd	Jim Smith
1971	20	16	.556	10	8	.556	2nd	Jim Smith
1972	21	21	.500	7	11	.389	2nd	Jim Smith
1973	18	13	.581	6	7	.462	2nd	Jim Smith
1974	18	17	.514	7	10	.412	4th	Jim Smith
1975	40	16	.714	19	3	.864	1st	Jim Smith
1976	19	23	.452	11	12	.478	3rd	Jim Smith
1977	17	27	.386	4	14	.222	5th	Jim Smith
1978	12	34	.282	6	18	.333	5th	Jim Smith
1979	34	20	.630	13	7	.650	2nd	Jack Lamabe
1980	23	19	.548	8	9	.471	4th	Jack Lamabe
1981	23	30	.434	7	14	.333	4th	Jack Lamabe
1982	26	25	.509	9	13	.409	4th	Jack Lamabe
1983	28	21	.571	9	12	.429	4th	Jack Lamabe
1984	32	23	.581	12	12	.500	3rd	Skip Bertman
1985	41	18	.694	17	7	.708	1st	Skip Bertman
1986	55	14	.797	22	5	.815	1st	Skip Bertman
1987	49	19	.721	12	10	.545	5th	Skip Bertman
1988	39	21	.650	16	11	.593	5th	Skip Bertman
1989	55	17	.764	18	9	.666	2nd	Skip Bertman
1990	54	19	.740	20	7	.741	1st	Skip Bertman
1991	55	18	.753	19	7	.731	1st	Skip Bertman
1992	50	16	.758	18	6	.750	1st	Skip Bertman
1993	53	17	.757	18	8	.692	1st	Skip Bertman
1994	46	20	.697	21	6	.777	2nd	Skip Bertman
1995	47	18	.723	17	12	.586	5th	Skip Bertman
1996	52	15	.776	20	10	.667	1st	Skip Bertman
1997	57	13	.814	22	7	.759	1st	Skip Bertman
1998	48	19	.716	21	9	.700	2nd	Skip Bertman
1999	41	24	.621	18	11	.621	3rd	Skip Bertman
2000	52	17	.754	19	10	.655	2nd	Skip Bertman
2001	44	22	.667	18	12	.600	2nd	Skip Bertman
2002	44	22	.667	19	10	.655	4th	Smoke Laval
2003	45	22	.672	20	9	.690	1st	Smoke Laval
2004	46	19	.708	18	12	.600	3rd	Smoke Laval
2005	40	22	.645	18	12	.600	3rd	Smoke Laval
<b>Totals #</b>	<b>1993 1329</b>	<b>.600</b>	<b>754 620</b>	<b>.549</b>				

\* - lost to Ole Miss 6-2 in single-game playoff for Western Division title  
 \*\* - lost to Alabama 6-4 in single-game playoff for Western Division title  
 # - LSU has also tied 21 games in its baseball history  
 Note: SEC Western Division finishes are listed from 1959-1985

INTRO
THIS IS LSU
PREVIEW
TIGERS
COACHES
REVIEW
HISTORY
RECORDS
LSU



**Smoke Laval 2002-**



**Skip Bertman 1984-2001**

YEARS	COACH	SEASONS	GAMES	WON	LOST	TIED	PCT.
1893	E.B. Young	1	1	1	0	0	1.000
1895	No Coach	1	3	0	3	0	.000
1897	E.A. Scott	1	6	3	3	0	.500
1898	A.W. Jeardeau	1	5	2	3	0	.400
1899	C.V. Cusachs	1	10	6	4	0	.600
1900-01	L.P. Piper	2	15	8	6	1	.566
1902-03	W.S. Borland	2	22	10	11	1	.477
1905-06	D.A. Killian	2	23	14	9	0	.609
1907	J. Phillips	1	18	11	7	1	.611
1908-09	E.R. Wingard	2	39	16	22	1	.423
1910-11	J.W. Mayhew	2	31	15	16	0	.484
1912-13	Bob Pender	2	32	15	17	0	.469
1914-21	Doc Stroud	8	138	73	58	5	.563
1922-23	Branch Bocock	2	32	15	15	2	.500
1924	Moon Ducote	1	13	4	9	0	.308
1925-26	Mike Donahue	2	33	15	15	3	.500
1927-42/46-56	Harry Rabenhorst	27	446	220	226	3	.493
1943-45	A.L. Swanson	3	48	27	21	0	.563
1957-63	Ray Didier	7	183	104	79	0	.568
1964-65	Jim Waldrop	2	41	17	24	0	.415
1966-78	Jim Smith	13	489	238	251	0	.486
1979-83	Jack Lamabe	5	249	134	115	0	.538
1984-2001	Skip Bertman	18	1,203	870	330	3	.724
2002-	Smoke Laval	4	261	175	85	1	.672
<b>TOTALS</b>	<b>24 COACHES</b>	<b>110</b>	<b>3,321</b>	<b>1993</b>	<b>1329</b>	<b>21</b>	<b>.603</b>

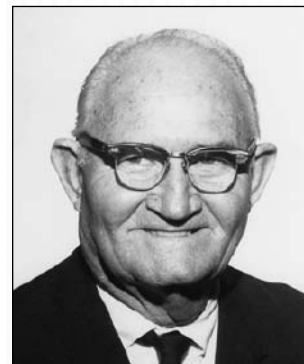

**Harry Rabenhorst**  
1927-42; 1946-56



**Ray Didier**  
1957-63



**Jim Smith**  
1966-78



**Jack Lamabe**  
1979-83

TEAM	FIRST GAME	LAST GAME	TOTAL GAMES	W-L-T	PCT.
<b>Alabama</b>	<b>1906</b>	<b>2005</b>	<b>326</b>	<b>138-185-3</b>	<b>.428</b>
Alabama-Birmingham	1982	2005	7	5-2-0	.714
Army	1980	2004	2	2-0-0	1.000
<b>Arkansas</b>	<b>1960</b>	<b>2005</b>	<b>57</b>	<b>39-18-0</b>	<b>.684</b>
Arkansas-Little Rock	2005	2005	3	3-0-0	1.000
Arkansas State	1993	1994	6	5-1-0	.833
Arizona State	2000	2005	8	6-1-1	.813
<b>Auburn</b>	<b>1907</b>	<b>2005</b>	<b>137</b>	<b>75-62-0</b>	<b>.547</b>
Austin Peay	1996	1996	1	1-0-0	1.000
Baylor	1916	2003	10	7-3-0	.700
Bellarmine	1981	1981	1	1-0-0	1.000
Birmingham-Southern	2002	2002	3	3-0-0	1.000
Bucknell	1908	1908	3	2-1-0	.667
Cal State Fullerton	1987	2003	7	3-4-0	.429
Canisius	1980	1985	2	2-0-0	1.000
<b>Centenary</b>	<b>1895</b>	<b>2005</b>	<b>35</b>	<b>26-8-1</b>	<b>.757</b>
Central Florida	1985	2004	14	11-3-0	.786
Central Michigan	1995	1995	2	2-0-0	1.000
Chamberlin Hunt	1901	1908	5	5-0-0	1.000
Chicago White Sox	1925	1925	1	0-1-0	.000
The Citadel	1990	1990	2	2-0-0	1.000
Cleveland State	1983	1983	1	1-0-0	1.000
Clinton Military Academy	1897	1897	3	1-2-0	.333
Coast Guard	1972	1973	3	3-0-0	1.000
Colgate	1975	1975	4	4-0-0	1.000
College of Charleston	2004	2004	1	1-0-0	1.000
Connecticut A&M	1908	1908	1	0-1-0	.000
Cornell	1981	1981	1	1-0-0	1.000
Cumberland	1903	1903	2	1-1-0	.500
Dayton	1996	1996	2	1-1-0	.500
Delta State	1966	1966	2	1-1-0	.500
DePaul	1931	1961	2	2-0-0	1.000
Drake	1974	1974	5	4-1-0	.800
Duke	1997	1997	1	1-0-0	1.000
Duquesne	1996	2001	5	5-0-0	1.000
East Carolina	1999	1999	3	2-1-0	.667
Evansville	1990	1990	1	1-0-0	1.000
<b>Florida</b>	<b>1971</b>	<b>2004</b>	<b>71</b>	<b>45-25-1</b>	<b>.641</b>
Florida Southern	1955	1955	2	1-1-0	.500
Florida State	1955	2000	16	7-9-0	.438
Fresno State	1991	1994	2	2-0-0	1.000
George Washington	1989	1992	3	2-1-0	.667
Georgia	1975	2005	67	51-15-1	.769
Georgia Southern	1992	1992	1	1-0-0	1.000
Georgia Tech	1990	1996	3	3-0-0	1.000
Gettysburg	1908	1908	1	0-1-0	.000
Hattiesburg Normal	1921	1921	1	0-1-0	.000
<b>Houston</b>	<b>1975</b>	<b>2005</b>	<b>38</b>	<b>16-22-0</b>	<b>.421</b>
Illinois	1915	1963	19	10-7-2	.579
Illinois-Chicago	1981	1982	6	6-0-0	1.000
Illinois State	1966	1980	13	8-5-0	.615
Illinois Wesleyan	1947	1974	5	3-2-0	.600
Indiana	1926	1926	2	1-0-1	.750
Indiana State	1993	1993	2	2-0-0	1.000
Iowa	1925	1947	7	2-3-2	.429
Jackson State	1985	2000	4	4-0-0	1.000
Jacksonville	1981	1981	3	1-2-0	.333
Jacksonville State	2004	2004	3	3-0-0	1.000
Jefferson College	1905	1921	18	15-2-1	.806
Jefferson Military Academy	1899	1909	22	11-10-1	.523
Kansas	1990	2003	6	3-3-0	.500
Kansas State	1967	2001	19	11-8-0	.579
Kent	1993	1993	1	0-1-0	.000
<b>Kentucky</b>	<b>1975</b>	<b>2005</b>	<b>48</b>	<b>33-15-0</b>	<b>.688</b>
Lafayette	1908	1908	1	0-1-0	1.000
Lamar	1984	1995	6	1-5-0	.167
Long Beach State	1989	2003	11	7-4-0	.636
Louisiana College	1914	1998	21	19-2-0	.905
Louisiana-Lafayette	1912	2002	64	43-21-0	.672
<b>Louisiana-Monroe</b>	<b>1959</b>	<b>2005</b>	<b>44</b>	<b>36-8-0</b>	<b>.818</b>
Louisiana Normal	1926	1928	4	3-1-0	.750
Louisiana Tech	1902	1998	58	40-18-0	.690
Louisville	1979	1979	1	1-0-0	1.000
Loyola (New Orleans)	1915	2003	55	32-22-1	.591
Loyola-Marymount	1986	1986	1	0-1-0	.000
LSU-Shreveport	1998	1998	1	1-0-0	1.000
Luther College (Iowa)	1939	1939	1	1-0-0	1.000
Maine	1986	1995	7	6-1-0	.857
MacMurray	1965	1965	1	1-0-0	1.000
McNeese State	1983	2001	28	19-9-0	.679
Marion	1907	1907	3	1-2-0	.333
Marist	2005	2005	1	1-0-0	1.000
Memphis	1964	1975	11	9-2-0	.818
Mercer	1988	2002	9	9-0-0	1.000

Miami (Fla.)	1975	2004	14	5-9-0	.357
Michigan	1993	1995	3	3-0-0	1.000
Michigan State	1975	1975	2	1-1-0	.500
Middle Tennessee State	1980	1980	1	0-1-0	.000
Millsaps	1915	1920	5	5-0-0	1.000
Minnesota	1931	2001	17	14-3-0	.824
<b>Mississippi</b>	<b>1906</b>	<b>2005</b>	<b>283</b>	<b>154-129-0</b>	<b>.544</b>
Mississippi College	1901	1937	38	20-17-1	.526
<b>Mississippi State</b>	<b>1905</b>	<b>2005</b>	<b>347</b>	<b>156-190-1</b>	<b>.451</b>
Missouri	1986	1987	2	2-0-0	1.000
Murray State	1975	1975	1	1-0-0	1.000
Navy	1978	1983	12	9-3-0	.750
New Mexico	1993	1993	3	3-0-0	1.000
<b>New Orleans</b>	<b>1976</b>	<b>2005</b>	<b>75</b>	<b>45-30-0</b>	<b>.600</b>
Nevada-Las Vegas	1989	1996	9	8-1-0	.889
Nicholls State	1968	2005	63	42-21-0	.667
North Carolina	1990	1997	2	2-0-0	1.000
North Carolina-Greensboro	1997	1997	1	1-0-0	1.000
North Carolina State	1997	1997	1	1-0-0	1.000
North Carolina-Wilmington	2003	2003	1	1-0-0	1.000
North Texas	1985	1985	3	3-0-0	1.000
Northeastern	2003	2003	1	1-0-0	1.000
Northern Illinois	1939	1970	15	10-5-0	.667
N. Illinois St. Teachers	1947	1948	2	2-0-0	1.000
Northwestern	1937	1976	10	6-3-1	.600
<b>Northwestern State</b>	<b>1937</b>	<b>2005</b>	<b>54</b>	<b>44-10-0</b>	<b>.815</b>
Notre Dame	1928	1991	4	2-2-0	.500
Ohio	1999	1999	3	3-0-0	1.000
Ohio State	1976	1992	3	1-2-0	.333
Oklahoma	1959	1997	10	6-4-0	.600
Oklahoma State	1973	1991	7	2-5-0	.286
Oral Roberts	1987	1989	3	3-0-0	1.000
Pennsylvania	1908	1908	1	0-1-0	.000
Pennsylvania Normal	1908	1908	1	1-0-0	1.000
Pensacola Naval Air	1942	1956	4	1-3-0	.250
Princeton	1976	1976	3	2-1-0	.667
Providence	1992	1992	1	1-0-0	1.000
Purdue	1935	1950	4	4-0-0	1.000
<b>Rice</b>	<b>1914</b>	<b>2005</b>	<b>21</b>	<b>11-10-0</b>	<b>.524</b>
Rockhill College	1908	1908	1	1-0-0	1.000
South Alabama	1971	1997	38	14-24-0	.368
<b>South Carolina</b>	<b>1992</b>	<b>2005</b>	<b>37</b>	<b>21-15-1</b>	<b>.581</b>
South Florida	1995	1995	3	1-2-0	.333
Southern Methodist	1967	1967	2	2-0-0	1.000
<b>Southeastern Louisiana</b>	<b>1937</b>	<b>2005</b>	<b>70</b>	<b>54-16-0</b>	<b>.771</b>
<b>Southern</b>	<b>1970</b>	<b>2005</b>	<b>41</b>	<b>39-2-0</b>	<b>.951</b>
Southern California	1988	2000	10	7-3-0	.700
Southern Illinois	1952	1983	9	3-6-0	.333
Southern Mississippi	1970	2004	41	29-10-2	.732
Southwest Missouri St.	1984	1984	1	1-0-0	1.000
Southwestern (Texas)	1913	1913	3	2-1-0	.667
Southwestern (Tennessee)	1958	1958	1	1-0-0	1.000
Spring Hill	1920	1930	12	7-5-0	.583
Stanford	1987	2000	4	3-1-0	.750
Stephen F. Austin	1986	1992	9	9-0-0	1.000
St. Charles College	1914	1917	4	4-0-0	1.000
St. John's	1989	1989	2	2-0-0	1.000
St. Louis	1982	1991	3	3-0-0	1.000
St. Stanislaus	1920	1923	3	2-0-1	.700
St. Vincent Academy	1900	1900	1	0-1-0	.000
<b>Tennessee</b>	<b>1907</b>	<b>2005</b>	<b>53</b>	<b>40-13-0</b>	<b>.755</b>
Texas	1899	2000	29	8-20-1	.293
Texas A&M	1907	2004	22	10-11-1	.477
Texas-Arlington	1987	1987	2	2-0-0	1.000
Texas Christian	1967	1994	7	6-1-0	.857
Texas State	2004	2004	3	3-0-0	1.000
<b>Tulane</b>	<b>1893</b>	<b>2005</b>	<b>280</b>	<b>157-120-3</b>	<b>.566</b>
UCLA	1988	2000	3	3-0-0	1.000
<b>Vanderbilt</b>	<b>1954</b>	<b>2005</b>	<b>71</b>	<b>46-25-0</b>	<b>.648</b>
Virginia	2000	2000	3	3-0-0	1.000
Virginia Commonwealth	1997	2001	6	5-1-0	.833
West Florida	1982	1982	2	2-0-0	1.000
West Maryland	1908	1908	1	1-0-0	1.000
Western Carolina	1993	1993	1	1-0-0	1.000
Western Illinois	2005	2005	1	1-0-0	1.000
Western Kentucky	1996	1996	3	3-0-0	1.000
Wheaton	1959	1959	1	1-0-0	1.000
Wichita State	1987	1996	10	6-4-0	.600
Winthrop	2003	2003	3	3-0-0	1.000
Wisconsin	1975	1981	10	8-2-0	.800
Yale	1908	1908	1	0-1-0	.000
OTHERS	1895	1957	95	43-50-2	.463

2006 Opponents in Bold

INTRO

THIS IS LSU

PREVIEW

TIGERS

COACHES

REVIEW

HISTORY

RECORDS

LSU

# All-Time Results

INTRO
THIS IS LSU
PREVIEW
TIGERS
COACHES
REVIEW
HISTORY
RECORDS
LSU

## 1893 (1-0)- Coach E.B. Young

Tulane (H)	10	8
------------	----	---

## 1894 - No Games

## 1895 (0-3-1) No Coach

Baton Rouge Reds (H)	5	14
Centenary (N)	4	5
Centenary (N)	11	11
Tulane (H)	11	12

## 1896 - No Games

## 1897 (3-3) Coach E.A. Scott

Baton Rouge (H)	17	11
Clinton Mil. Academy	7	6
Centenary (Jackson)	16	17
Clinton Mil. Acad. (A)	4	6
Clinton Mil. Acad. (H)	4	6
Tulane (H)	31	8

## 1898 (2-3) Coach A. W. Jeardeau

Centenary (H)	17	13
Tulane (H)	15	19
Centenary (Jackson)	4	11
Centenary (Jackson)	28	9
Tulane (A)	8	13

## 1899 (6-5) Coach C.V. Cusachs

St. Vincent Acad. (H)	10	0
Plaquemine Greys (H)	15	4
Texas (H)	6	8
Plaquemine Greys (A)	9	8
Jefferson Mil. Acad. (A)	12	1
Jefferson Mil. Acad. (A)	10	2
Texas (A)	0	3
Texas (A)	4	5
Texas (A)	1	4
Tulane (H)	5	5
Tulane (A)	5	7

## 1900 (2-3-1) Coach L.P. Piper

Jefferson Mil. Acad. (A)	12	12
Jefferson Mil. Acad. (A)	2	11
Tulane (A)	8	7
Tulane (H)	9	5
Tulane (H)	7	10
St. Vincent Acad. (H)	10	11

## 1901 (6-3) Coach L.P. Piper

Miss. College (Clinton)	6	8
Jefferson Mil. Acad. (A)	16	13
Chamberlain Hunt (H)	17	0
Texas (H)	2	1
Texas (H)	1	6
Jefferson Mil. Acad. (H)	7	6
Jefferson Mil. Acad. (H)	9	0
LSU Alumni (H)	8	4

## 1902 (6-6-1) Coach W.S. Borland

Chamberlain Hunt (H)	7	2
Chamberlain Hunt (H)	11	2
Texas (A)	1	20
Texas (S)	2	5
Texas (S)	1	1
Texas (H)	2	5
Louisiana Tech (H)	5	0
Louisiana Tech (H)	24	0
Baton Rouge (H)	1	5
Plaquemine Greys (H)	7	3
N.O. YMCA (H)	21	0
Jefferson Mil. Acad. (H)	2	3
Jefferson Mil. Acad. (H)	9	10

## 1903 (4-5) Coach W.S. Borland

St. Louis (H)	1	6
Jefferson Mil. Acad. (A)	16	13
Jefferson Mil. Acad. (A)	6	3
Jefferson Mil. Acad. (H)	11	5
Jefferson Mil. Acad. (H)	2	6

Texas (H)	7	8
Cumberland (H)	2	6
Cumberland (H)	14	9
Donaldsonville (A)	1	9

## 1904 - No Games

## 1905 (4-6) Coach D.A. Killian

Baton Rouge (H)	0	14
Baton Rouge (H)	6	7
Baton Rouge (H)	4	7
Jefferson Mil. Acad. (H)	5	2
Jefferson Mil. Acad. (H)	3	5
Tulane (A)	4	5
Tulane (A)	1	15
Miss. College (H)	12	8
Jefferson College (H)	7	1
Tulane (H)	16	5

## 1906 (10-3) Coach D.A. Killian

Alabama (H)	2	0
Alabama (H)	1	0
Alabama (H)	3	2
Tulane (H)	0	4
Tulane (H)	5	1
Texas (H)	0	5
Texas (H)	8	3
Texas (H)	7	3
Tulane (A)	9	2
Tulane (A)	4	6
Jefferson College (A)	11	1
Mississippi (H)	4	2
Mississippi (H)	6	1

## 1907 (11-7) Coach J. Phillips

Baton Rouge Reds (H)	5	9
Auburn (H)	0	4
Auburn (H)	3	5
Auburn (H)	4	3
Mississippi (A)	0	5
Mississippi (A)	2	0
Miss. State (A)	3	1
Miss. State (A)	5	2
Miss. State (A)	4	7
Miss. State (A)	4	7
Miss. State (A)	8	2
Alabama (A)	3	1
Alabama (A)	8	6
Marion (A)	0	3
Marion (A)	2	3
Marion (A)	4	0
Texas A&M (H)	3	2
Tennessee (H)	2	0
Tennessee (H)	12	11

## 1908 (9-12-1) Coach E.R. Wingard

Chamberlain Hunt (H)	7	2
Chamberlain Hunt (H)	5	2
Jefferson Mil. Acad. (A)	2	3
Jefferson Mil. Acad. (A)	13	2
Jefferson Mil. Acad. (A)	3	7
O'Harrigans (H)	4	4
Miss. State (A)	1	2
Miss. State (A)	0	4
Miss. State (A)	4	7
Alabama (A)	3	1
Alabama (A)	1	4
Rockhill College (A)	3	2
W. Maryland College (A)	7	2
Gettysburg (A)	1	5
Bucknell (A)	1	2
Yale (A)	1	7
Connecticut A&M (A)	4	5
Lafayette (A)	0	1
Penn. Univ. (A)	2	7
Bucknell (A)	3	2
Renov (A)	4	3
Penn Normal (A)	10	0

## 1909 (7-10) Coach E.R. Wingard

Miss. State (H)	7	4
Miss. State (H)	7	10
Miss. State (H)	7	3
Miss. State (H)	3	0
Miss. State (H)	1	4
Miss. State (H)	0	1
Jefferson Mil. Acad. (A)	1	5
Jefferson Mil. Acad. (A)	2	1
Jefferson Mil. Acad. (A)	5	6
Mississippi (A)	1	7
Mississippi (A)	(Loss)	
Mississippi (A)	5	3
Miss. College (A)	1	4
Miss. College (A)	0	3
Miss. College (A)	2	3
Nashville U. (H)	9	3
Nashville U. (H)	2	0

## 1910 (7-9) Coach J.W. Mayhew

Miss. College (H)	5	2
Miss. College (H)	3	7
Miss. College (H)	2	5
Mississippi (A)	2	1
Mississippi (A)	5	8
Mississippi (A)	3	1
Union (A)	1	2
Union (A)	3	0
Centenary (A)	16	4
Centenary (A)	5	0
Centenary (A)	2	13
Louisiana Tech (A)	0	1
Louisiana Tech (A)	0	2
Louisiana Tech (A)	5	2
Texas A&M (H)	0	2
Texas A&M (H)	1	6

## 1911 (8-7) Coach J.W. Mayhew

Tulane (H)	3	2
Tulane (H)	5	6
Miss. College (H)	3	8
Miss. College (H)	8	2
Miss. College (H)	5	3
Mississippi (H)	5	4
Mississippi (H)	11	6
Mississippi (H)	4	2
Tulane (A)	3	5
Tulane (A)	2	3
Miss. College	0	3
Miss. College	4	0
Miss. State (A)	0	1
Miss. State (A)	2	1
Miss. State (A)	0	5

## 1912 (8-6) Coach Bob Pender

SW Louisiana (H)	8	4
SW Louisiana (H)	19	2
Miss. College (H)	4	6
Miss. College (H)	11	1
Cleveland (NL) (H)	0	13
Tulane (A)	1	5
Tulane (A)	6	3
Miss. College (A)	5	4
Miss. State (A)	5	6
Miss. State (A)	3	5
Miss. State (A)	0	2
Tulane (H)	5	3
Tulane (H)	9	6
U.S.S. Nebraska (H)	2	1

## 1913 (7-11) Coach Bob Pender

Jefferson Coll. (H)	7	1
Detroit (A. L.) (H)	0	17
Detroit (A.L.) (H)	5	13
SW Louisiana (H)	4	3
SW Louisiana (H)	8	4
Tulane (H)	4	2
Tulane (H)	12	2
Texas (A)	6	13
Texas (A)	3	10

Southwestern (Tex.) (A)	9	3
Southwestern (Tex.) (A)	1	10
Texas A&M (A)	9	11
Miss. State (H)	2	10
Miss. State (H)	4	7
Miss. State (H)	7	11
Tulane (A)	0	2
Tulane (H)	3	4
Southwestern (Tex.) (H)	8	6

## 1914 (4-8) Coach Doc Stroud

SW Louisiana (H)	6	5
Mississippi (H)	1	3
Mississippi (H)	(Loss)	
La. College (H)	18	2
Tulane (H)	0	3
Tulane (H)	5	13
Natalbany Reds (S-Pro) (A)	2	7
Rice (A)	3	5
Rice (A)	6	9
SW Louisiana (A)	0	10
St. Charles Coll. (A)	5	1
Tulane (H)	5	4

## 1915 (10-9-1) Coach Doc Stroud

Detroit (AL) (H)	3	9
Loyola (H)	10	2
Loyola (H)	12	1
Jefferson College (H)	7	6
Jefferson College (H)	3	3
SW Louisiana (H)	7	1
SW Louisiana (H)	4	9
Donaldsonville	8	3
Millsaps (A)	6	5
Tulane (H)	6	5
Tulane (H)	19	1
Mississippi (A)	1	3
Mississippi (A)	3	2
Miss. State (A)	1	2
Miss. State (A)	1	4
Alabama (A)	4	10
Alabama (A)	2	9
Miss. College (A)	6	4
Tulane (A)	1	2
Tulane (A)	0	7

## 1916 (15-8) Coach Doc Stroud

Jefferson College	1	2
Jefferson College	7	4
Millsaps	18	2
Miss. College	3	2
Miss. College	13	2
New York (NL) (H)	1	4
Illinois (H)	1	0
Illinois (H)	4	3
SW Louisiana (A)	1	0
St. Charles College (A)	14	4
Rice (A)	3	0
Rice (A)	1	0
Texas A&M (A)	0	1
Texas A&M (A)	3	6
Baylor (A)	4	1
Baylor (A)	8	11
Alabama	8	9
Alabama	2	3
Tulane	2	0
Tulane	14	8
Tulane	16	1
Tulane	2	6
Bogalusa (Pro)	6	2

## 1917 (7-4-2) Coach Doc Stroud

Jefferson College (A)	1	2
St. Charles College (H)	6	0
St. Charles College (H)	5	2
Texas A&M (H)	3	3
Texas A&M (A)	3	6
Jefferson College (A)	4	1
Jefferson College (H)	7	3
Illinois (H)	1	0
Illinois (H)	3	1

Miss. State (A)	0	0
Miss. State (A)	2	5
Alabama (A)	2	12
Alabama (A)	13	2

**1918 (8-4) Coach Doc Stroud**

Jefferson College (H)	5	0
Jefferson College (A)	7	0
Jefferson College (A)	15	8
U.S.N.R. (N.O.) (H)	1	4
Miss. State (H)	1	2
Miss. State (H)	11	5
Alabama (A)	0	2
Alabama (A)	5	2
Miss. State (A)	1	0
Miss. State (A)	1	0
Alabama (A)	2	4
Alabama (A)	1	0

**1919 (12-4) Coach Doc Stroud**

Jefferson College (H)	2	1
Jefferson College (H)	9	0
La. College (H)	9	0
La. College (H)	8	0
K. of C. (B.R.) (H)	8	1
SW Louisiana (H)	10	3
SW Louisiana (H)	12	0
Miss. College (H)	17	0
Miss. College (H)	8	2
Stanacolas (B.R.)	7	3
Tulane (A)	1	5
Miss. College (A)	9	5
Miss. State (A)	0	5
Alabama (A)	1	2
Alabama (A)	0	9
Tulane (H)	7	1

**1920 (10-8-1) Coach Doc Stroud**

U.S. Marine (3rd Div.) (H)	1	8
Jefferson College (H)	5	2
Jefferson College (H)	2	5
Millsaps (A)	9	0
Mississippi (A)	0	2
Mississippi (A)	4	5
Spring Hill (H)	4	1
Spring Hill (H)	5	0
Millsaps (H)	5	1
Millsaps (H)	3	2
Alabama (H)	1	6
Alabama (H)	4	5
Miss. State (A)	4	2
Meridian (CSL) (A)	11	4
Alabama (A)	0	4
Alabama (A)	1	4
La. Tech (H)	4	3
La. Tech (H)	4	0
Stanacolas (BR) (H)	2	2

**1921 (9-11-1) Coach Doc Stroud**

Jefferson College	10	4
Jefferson College	10	1
Spring Hill	15	16
Indianapolis (Pro)	0	10
Mississippi	5	4
Mississippi	3	4
Miss. State	0	1
Miss. State	0	6
Miss. College	4	1
Miss. College	5	2
Hattiesburg Normal	2	3
Alabama	0	4
Alabama	5	4
Miss. College	3	3
Miss. College	4	2
Miss. College	0	1
Miss. College	0	2
Spring Hill	11	0
Spring Hill	1	3
Stanacolas (B.R.)	12	1
Stanacolas (B.R.) (H)	3	8

**1922 (7-6) Coach Branch Bocock**

Miss. College (H)	1	7
Miss. State (H)	5	9
Miss. State (H)	5	4
New Orleans (S.L.) (H)	0	15
Loyola N.O. (A)	12	5
Loyola N.O. (A)	1	4
Mississippi (H)	8	3
Mississippi (H)	4	1
Texas (H)	3	5
Texas (H)	9	8
Miss. College (A)	4	1
Miss. College (A)	3	4
Alabama (A)	8	6

**1923 (8-9-2) Coach Branch Bocock**

Mississippi (H)	1	2
Mississippi (H)	3	2
Miss. College (A)	4	3
Miss. College (A)	3	8
Miss. State (A)	2	8
Miss. State (A)	1	2
Illinois (H)	3	13
Illinois (H)	6	6
Spring Hill (H)	4	1
Alabama (H)	6	9
Alabama (H)	4	5
Tulane (A)	4	2
Tulane (A)	3	6
Spring Hill (A)	0	6
Spring Hill (A)	12	6
St. Stanislaus (A)	5	2
St. Stanislaus (A)	13	7
Tulane (H)	6	5
Tulane (H)	6	6

**1924 (4-9) Coach Moon Ducote**

SW Louisiana (A)	11	1
SW Louisiana (A)	9	4
Miss. State (H)	5	14
Spring Hill (H)	5	3
Spring Hill (H)	3	13
Illinois (H)	4	8
Illinois (H)	5	6
Miss. College (H)	2	3
Miss. College (H)	4	6
Tulane (H)	3	7
Tulane (H)	4	3
Tulane (A)	4	8
Tulane (A)	1	2

**1925 (5-9-2) Coach Mike Donahue**

Stanacolas (H)	5	2
SW Louisiana (H)	4	9
Stanacolas (H)	7	2
Stanacolas (H)	9	9
Chicago (AL) (H)	7	17
Iowa (H)	3	4
Iowa (H)	4	4
Tulane (A)	5	6
Tulane (A)	6	7
Tulane (H)	7	4
Tulane (H)	14	7
Miss. State (A)	4	10
Miss. State (A)	6	17
La. Tech (A)	3	6
La. Tech (A)	27	6
La. Tech (A)	2	7

**1926 (10-6-1) Coach Mike Donahue**

B.R. YMCA (H)	6	0
Miss. State (H)	4	12
Indiana (H)	17	11
Indiana (H)	3	3
SW Louisiana (A)	9	2
Miss. State (A)	3	11
Miss. State (A)	9	7
Mississippi (A)	2	5
Mississippi (A)	2	5
Tulane (H)	2	0
Tulane (A)	2	4

Tulane (A)	4	2
La. Normal (A)	3	2
La. Normal (A)	6	3
La. Tech (H)	9	3
La. Tech (H)	1	4
La. Tech (H)	1	0

**1927 (8-6) Coach Harry Rabenhorst**

SW Louisiana (H)	6	0
SW Louisiana (H)	3	2
La. Tech (A)	7	2
Centenary (A)	2	6
Centenary (A)	3	5
Loyola N.O. (A)	11	4
Loyola N.O. (A)	7	9
Loyola N.O. (H)	5	0
Loyola N.O. (H)	11	5
Alabama (H)	1	6
Alabama (H)	1	2
Stanacolas (H)	5	6
Tulane (H)	7	1
Tulane (H)	4	0

**1928 (7-11) Coach Harry Rabenhorst**

Stanacolas (H)	2	3
Stanacolas (H)	6	4
Iowa (H)	1	13
Iowa (H)	0	3
Notre Dame (H)	3	5
Tulane (A)	4	7
Alabama (A)	1	0
Alabama (A)	3	7
Miss. State (H)	1	0
Miss. State (H)	0	12
Loyola N.O. (A)	12	4
Loyola N.O. (A)	9	8
Tulane (H)	7	6
Tulane (H)	3	6
La. Normal (H)	13	0
La. Normal (H)	2	10
Louisiana Tech (H)	13	14
Louisiana Tech (H)	3	7

**1929 (3-6) Coach Harry Rabenhorst**

Illinois (H)	4	7
Illinois (H)	9	6
Alabama (H)	2	9
Alabama (H)	0	1
Mississippi (H)	0	7
Tulane (A)	8	6
Tulane (A)	0	3
Tulane (H)	6	7
Tulane (H)	5	4

**1930 (6-8) Coach Harry Rabenhorst**

Miss. S.C. (H)	6	5
Baton Rouge (CSL) (H)	Loss	
Miss. State (A)	4	8
Miss. State (A)	4	8
Alabama (A)	3	18
Alabama (A)	0	5
Mississippi (A)	Loss	
Mississippi (A)	Loss	
Spring Hill (H)	5	6
Spring Hill (H)	5	4
Tulane (A)	8	4
Tulane (A)	12	4
Tulane (H)	12	4
Tulane (H)	10	1

**1931 (3-6-1) Coach Harry Rabenhorst**

Minnesota (H)	6	4
Alabama (H)	1	7
Alabama (H)	18	18
Miss. State (H)	7	3
Miss. State (H)	2	8
Miss. State (A)	2	1
Alabama (A)	3	13
Baton Rouge (CSL) (H)	6	9
Mississippi (H)	3	5
Mississippi (H)	5	7

**1932 (4-7-1) Coach Harry Rabenhorst**

Miss. State (H)	7	6
Miss. State (H)	6	8
Alabama (A)	0	7
Alabama (A)	5	28
Miss. State (A)	0	12
Miss. State (A)	10	13
Alabama (H)	4	9
Alabama (H)	3	3
Baton Rouge (CSL) (H)	Loss	
Tulane (H)	7	1
Tulane (H)	6	2
Tulane (H)	11	10

**1933 (3-7) Coach Harry Rabenhorst**

Miss. State (H)	0	3
Miss. State (H)	2	9
Louisiana Tech (H)	0	12
Louisiana Tech (H)	11	2
Miss. State (A)	0	1
Miss. State (A)	17	5
Baton Rouge (CSL) (H)	0	12
Baton Rouge (CSL) (H)	8	4
Louisiana Tech (A)	8	9
Louisiana Tech (A)	2	4

**1934 (6-8-1) Coach Harry Rabenhorst**

Longview (H)	3	4
Alabama (H)	1	13
Alabama (H)	1	15
Miss. State (H)	2	11
Louisiana Tech (H)	6	0
Louisiana Tech (H)	3	4
Baton Rouge (CSL) (H)	2	2
Miss. S.C. (A)	10	9
Miss. S.C. (H)	6	25
Alabama (A)	7	10
Alabama (A)	8	13
Mississippi (H)	10	6
Mississippi (H)	6	5
Louisiana Tech (A)	5	0
Louisiana Tech (A)	6	1

**1935 (8-7) Coach Harry Rabenhorst**

Purdue (H)	4	3
Purdue (H)	11	1
Alabama (H)	0	10
Alabama (H)	3	2
Opelousas (Pro) (A)	1	3
Alabama (A)	0	6
Alabama (A)	2	3
Miss. State (A)	5	15
Miss. State (A)	5	6
Miss. State (H)	5	2
Miss. State (H)	2	16
Mississippi (H)	1	0
Mississippi (H)	5	4
Louisiana Tech (H)	5	4
Louisiana Tech (H)	9	6

**1936 (15-4) Coach Harry Rabenhorst**

Miss. College (H)	11	4
Miss. College (H)	6	5
Minnesota (H)	13	6
Minnesota (H)	12	1
Alabama (H)	6	3
Alabama (H)	5	11
Miss. State (H)	6	0
Auburn (A)	6	4
Auburn (A)	16	4
Lanier H.S. (A)	23	2
Alabama (A)	8	9
Alabama (A)	8	10
Miss. State (A)	3	4
Miss. State (A)	3	2
Louisiana Tech (A)	13	1
Louisiana Tech (A)	6	1
Monroe All-Stars (A)	8	0
Mississippi (H)	8	1
Mississippi (H)	28	7

INTRO

THIS IS LSU

PREVIEW

TIGERS

COACHES

REVIEW

HISTORY

RECORDS

LSU

## INTRO

## THIS IS LSU

## PREVIEW

## TIGERS

## COACHES

## REVIEW

## HISTORY

## RECORDS

## LSU

**1937 (12-14) Coach Harry Rabenhorst**

Southeastern La.	1	10
Miss. College (H)	6	0
Miss. College (H)	7	0
Iowa (H)	5	4
Iowa (H)	6	4
Miss. State (H)	1	5
Miss. State (H)	4	10
Northwestern Ill. (H)	1	3
Northwestern Ill. (H)	6	5
Alabama (H)	2	15
Alabama (H)	3	13
Miss. State (A)	4	5
Miss. State (A)	2	13
Alabama (A)	1	9
Alabama (A)	0	15
Louisiana Tech (H)	6	1
Louisiana Tech (H)	5	9
Tulane (H)	17	13
Tulane (H)	10	5
Mississippi (A)	0	16
Mississippi (H)	6	3
Mississippi (H)	5	11
Tulane (A)	11	10
Tulane (A)	7	6
Louisiana Tech (A)	4	6
Louisiana Tech (A)	4	2

**1938 (7-8-1) Coach Harry Rabenhorst**

Minnesota (H)	5	6
Essos (H)	2	5
Alabama (H)	6	7
Northwestern Ill. (H)	7	6
Northwestern Ill. (H)	6	4
Mississippi (A)	0	0
Alabama (A)	4	5
Alabama (A)	5	12
Miss. State (A)	1	4
Miss. State (A)	8	1
Louisiana Tech (H)	12	7
Louisiana Tech (H)	7	1
Mississippi (H)	3	4
Mississippi (H)	11	5
Tulane (H)	6	8
Tulane (H)	17	7

**1939 (22-6) Coach Harry Rabenhorst  
SEC Champions**

NY Giant Yannigens (H)	20	2
Minnesota (H)	7	4
Minnesota (H)	6	3
Minnesota (H)	4	0
Minnesota (H)	6	0
Abbeville (A)	2	18
Northwestern Ill. (H)	8	5
Northwestern Ill. (H)	2	6
Mississippi (H)	5	8
Mississippi (H)	8	0
Alabama (H)	9	2
Alabama (H)	4	3
N. Illinois Tech (H)	18	6
Miss. State (H)	8	3
Miss. State (H)	4	1
Alabama (A)	8	7
Alabama (A)	9	10
Miss. State (A)	5	4
Tulane (A)	11	3
Tulane (A)	10	1
Tulane (H)	16	0
Essos (Semi-pro) (A)	4	0
Northwestern Ill. (A)	6	1
Northwestern Ill. (A)	20	12
Minnesota (A)	2	9
Minnesota (A)	2	3
Minnesota (A)	5	0
Luther College (A)	4	3

**1940 (16-5) Coach Harry Rabenhorst**

New Orleans (Pro) (H)	5	4
Northwestern Ill. (H)	10	1
Northwestern Ill. (H)	4	0
Minnesota (H)	7	4
Minnesota (H)	5	1
Illinois (H)	1	2
Illinois (H)	2	0
Alabama (H)	4	6
Alabama (H)	4	7
Miss. State (H)	7	0
Miss. State (H)	8	2
Alabama (A)	4	7
Miss. State (A)	21	5
Mississippi (A)	6	3
Mississippi (A)	4	1
Mississippi (H)	3	0
Mississippi (H)	4	0
Tulane (H)	17	1
Tulane (H)	10	1
Tulane (A)	4	5
Tulane (A)	9	1

**1941 (10-13) Coach Harry Rabenhorst**

Minnesota (H)	2	1
Minnesota (H)	2	1
Nashville (Pro) (H)	1	5
Illinois (H)	2	7
Illinois (H)	6	5
Miss. State (H)	0	14
Miss. State (H)	10	2
Northwestern Ill. (H)	10	8
Iowa (H)	3	2
Iowa (H)	2	3
Alabama (H)	7	6
Alabama (H)	10	5
Alabama (A)	2	3
Alabama (A)	5	10
Miss. State (H)	1	4
Miss. State (H)	4	5
Tulane (H)	4	0
Tulane (H)	2	7
Tulane (A)	2	1
Tulane (A)	1	3
Ole Miss (H)	2	3
Ole Miss (H)	3	4
Essos (Pro) (A)	3	4

**1942 (9-9) Coach Harry Rabenhorst**

Nashville (Pro) (H)	3	4
Essos (Pro) (A)	4	5
Nashville (Pro) (H)	11	3
Pensacola Naval (A)	4	7
Pensacola Naval (A)	9	6
Miss. State (H)	0	1
Miss. State (H)	3	2
Essos (Pro) (A)	3	14
Alabama (H)	3	11
Alabama (H)	3	9
Miss. State (A)	4	1
Miss. State (A)	3	26
Tulane (A)	5	4
Tulane (A)	6	7
Tulane (H)	9	2
Tulane (H)	13	2
Mississippi (A)	12	1
Mississippi (A)	4	1

**1943 (13-8) Coach A.L. Swanson  
SEC Champions**

Camp Livingston (A)	1	4
Camp Livingston (A)	8	10
New Orleans Naval (A)	2	3
Miss. State (H)	6	3
Miss. State (H)	4	0
Mississippi (H)	4	1
Mississippi (H)	6	0
Camp Shelby (A)	15	1
Alabama (A)	2	1
Alabama (A)	1	6
Miss. State (A)	16	5

Miss. State (A)	5	6
Mississippi (A)	6	1
Mississippi (A)	6	4
Selman Field (A)	11	7
Camp Livingston (A)	6	10
Tulane (A)	7	3
Tulane (A)	7	3
Tulane (H)	5	4
Tulane (H)	3	8
New Orleans Naval (H)	3	11

**1944 (4-8) Coach A.L. Swanson**

Camp Livingston (A)	4	5
Camp Livingston (A)	1	10
Lake Charles Air Base (H)	4	2
Selman Field (A)	1	4
Selman Field (A)	3	10
SW Louisiana (H)	3	6
Hardin Field (H)	0	2
Tulane (A)	5	3
Tulane (A)	3	8
SW Louisiana (A)	9	5
Tulane (H)	3	1
Tulane (H)	0	1

**1945 (11-7) Coach A.L. Swanson**

Algiers Naval	10	0
Alexandria Air Base	2	1
Keesler Field	8	4
Selman Field	6	2
Tulane	7	5
Tulane	6	10
Tulane	5	1
Alexandria Air Base	2	6
Alabama	5	11
Alabama	16	9
Miss. State	6	0
Miss. State	14	0
Selman Field	2	18
Camp Shelby	5	6
Keesler Field	3	7
BR All Stars	2	0
BR All Stars	3	7

**1946 (10-5) Coach Harry Rabenhorst  
SEC Champions**

Trout-Goodpine	3	2
Miss. State	21	0
Miss. State	19	1
Mississippi	3	4
Mississippi	5	6
Miss. State	9	6
Miss. State	12	1
Alabama	4	3
Alabama	13	2
Alabama	2	5
Alabama	7	2
Pensacola Naval	2	3
Pensacola Naval	0	7
Tulane	7	4
Tulane	4	2

**1947 (10-9-1) Coach Harry Rabenhorst**

Southeastern La. (H)	16	5
Northwestern Ill. (H)	12	13
Louisiana Tech (H)	9	8
Louisiana Tech (H)	6	3
Iowa (H)	6	6
Iowa (H)	1	6
Miss. State (H)	5	9
Miss. State (H)	5	4
Illinois Wesleyan (H)	11	8
N. Ill. St. Teachers	21	7
Alabama	2	4
Miss. State	13	3
Miss. State	4	7
Alabama	2	4
Alabama	4	3
Keesler Field	8	0
Tulane	15	3
Tulane	2	9

Tulane	3	5
Tulane	2	7

**1948 (7-14-1) Coach Harry Rabenhorst**

Illinois (H)	0	7
Illinois (H)	3	3
Northwestern Ill. (H)	4	5
Keesler Field (H)	17	8
Houma (A)	14	10
N. Ill. St. Teachers (H)	3	2
Miss. State (H)	3	5
Miss. State (H)	17	16
Alabama (H)	2	5
Alabama (H)	8	7
Miss. State (A)	2	6
Miss. State (A)	8	15
Alabama (A)	0	13
Alabama (A)	3	5
Keesler Field (A)	2	6
Mississippi (A)	6	5
Mississippi (A)	10	17
Tulane (A)	8	11
Tulane (H)	4	5
Tulane (H)	4	6
Tulane (H)	7	6
SW Louisiana (H)	6	10

**1949 (6-11) Coach Harry Rabenhorst**

Keesler Field (H)	1	5
Illinois Wesleyan (H)	2	8
BR Red Sticks (Pro) (H)	8	7
Miss. State (H)	7	9
Miss. State (H)	7	9
Alabama (A)	4	0
Alabama (A)	4	5
Miss. State (A)	2	7
Miss. State (A)	4	16
Alabama (H)	6	8
Alabama (H)	0	8
Mississippi (H)	8	2
Mississippi (H)	5	3
Tulane (H)	15	3
Tulane (H)	2	1
Tulane (A)	4	5
Tulane (A)	3	4

**1950 (5-9-1) Coach Harry Rabenhorst**

Keesler Field (H)	10	2
Miss. State (H)	11	2
Alabama (H)	4	5
Alabama (H)	3	5
Purdue (H)	8	4
Purdue (H)	4	1
Alabama (A)	3	5
Alabama (A)	11	15
Miss. State (A)	4	3
Miss. State (A)	2	5
Miss. State (A)	1	7
BR Essos (H)	0	3
BR Essos (A)	5	10
Tulane (A)	6	8
Tulane (A)	2	2

**1951 (10-6) Coach Harry Rabenhorst**

Illinois (H)	3	2
Illinois (H)	2	1
Illinois Wesleyan (H)	18	6
Alabama (H)	5	8
Alabama (H)	5	1
Auburn (H)	5	2
Auburn (H)	3	0
BR Red Sticks (H)	11	7
Mississippi (A)	2	8
Mississippi (A)	1	4
Miss. State (A)	16	2
Mississippi (H)	6	5
Tulane (A)	6	17
Tulane (A)	3	5
Tulane (H)	1	2
Tulane (H)	7	3



**1952 (9-11) Coach Harry Rabenhorst**

Southern Illinois (H)	3	7
Crowley Millers (H)	6	5
Alabama (A)	0	2
Alabama (A)	2	11
Auburn (A)	4	5
Auburn (A)	6	7
Mississippi (H)	6	1
Mississippi (H)	2	9
BR Red Sticks (H)	10	2
Crowley Millers (A)	8	13
Miss State (H)	4	0
Miss. State (H)	10	9
Miss. State (A)	7	6
Miss. State (A)	7	8
Mississippi (A)	8	5
Mississippi (A)	6	5
Tulane (H)	4	3
Tulane (H)	8	11
Tulane (A)	1	3
Tulane (A)	10	18

**1953 (8-10) Coach Harry Rabenhorst**

Auburn (H)	5	6
Auburn (H)	11	7
Loyola (A)	17	13
Loyola (H)	3	5
Mississippi (H)	10	9
Mississippi (H)	10	6
Miss. State (H)	0	13
Miss. State (H)	1	2
Alabama (H)	10	1
Alabama (H)	11	2
Mississippi (A)	2	10
Miss. State (A)	7	16
Miss. State (A)	11	4
Tulane (A)	7	8
Tulane (A)	1	3
Ponchatoula Athletics	11	12
Tulane (H)	10	4
Tulane (H)	7	8

**1954 (8-11) Coach Harry Rabenhorst**

SE Louisiana (H)	6	3
Miss. State (H)	6	7
Miss. State (H)	7	4
Loyola (A)	15	8
Tulane (A)	0	4
Tulane (A)	9	14
Cincinnati (H)	4	10
Miss. State (A)	1	7
Miss. State (A)	1	2
Alabama (A)	8	13
Alabama (A)	9	6
Loyola (H)	6	5
Mississippi (A)	0	10
Vanderbilt (H)	3	5
Vanderbilt (H)	13	3
Mississippi (H)	6	3
Mississippi (H)	7	0
Tulane (H)	1	5
Tulane (H)	1	3

**1955 (6-17) Coach Harry Rabenhorst**

Shell Oilers (A)	2	5
Florida State (A)	3	5
Florida Southern (A)	4	6
Florida Southern (A)	6	4
Shell Oilers (H)	11	4
Mississippi (H)	2	6
Mississippi (H)	3	16
Miss. State (A)	9	4
Miss. State (A)	2	3
Alabama (A)	2	7
BR Red Sticks (H)	8	12
Loyola (H)	3	10
Alabama (H)	3	10
Alabama (H)	1	3
Mississippi (A)	3	9
Mississippi (A)	2	3
Miss. State (H)	0	12

Miss. State (H)	10	13
Loyola (A)	6	8
Tulane (H)	4	3
Tulane (H)	12	6
Tulane (A)	7	8
Tulane (A)	5	3

**1956 (9-11) Coach Harry Rabenhorst**

SE La. College (H)	7	13
Shell Oilers (H)	6	5
Alabama (H)	1	0
Alabama (H)	1	2
Alabama (H)	5	8
Mississippi (A)	2	1
Mississippi (A)	2	8
Mississippi (A)	0	11
Centenary (A)	1	2
Tulane (H)	5	4
Tulane (H)	6	8
Vanderbilt (A)	7	10
Vanderbilt (A)	14	2
Vanderbilt (A)	13	4
Mississippi State	3	0
Mississippi State (H)	1	10
Mississippi State (H)	1	10
Mississippi State (H)	5	2
Loyola (H)	10	4
Tulane (A)	1	7
Tulane (A)	8	10

**1957 (8-11) Coach Ray Didier**

SE Louisiana	11	2
Alabama	3	2
Alabama	0	2
Mississippi	9	1
Mississippi	0	4
Mississippi	5	6
SE Louisiana	3	11
Shell Oilers	1	6
Loyola	4	12
Tulane	5	8
Vanderbilt	7	8
Vanderbilt	3	1
Vanderbilt	0	2
Centenary	7	5
Mississippi State	1	4
Mississippi State	1	4
Mississippi State	2	0
Tulane	4	1
Tulane	1	0

**1958 (14-11) Coach Ray Didier**

Southwestern La.	2	8
Southern Illinois	5	4
Southern Illinois	4	5
Southern Illinois	13	10
Mississippi State	2	5
Mississippi State	7	3
Alabama	1	6
Alabama	9	3
N. Illinois	3	5
Southwestern (Memphis)	8	7
Southeastern La.	10	11
Tulane	7	4
Tulane	5	4
Mississippi	1	5
Loyola	6	2
Mississippi	2	1
Mississippi	4	5
Alabama	8	11
Alabama	4	6
Southwestern La.	5	2
Tulane	16	14
Tulane	6	0
Loyola	5	6
Mississippi State	3	1
Mississippi State	7	5

**1959 (16-17) Coach Ray Didier**

Loyola (H)	14	10
Southwestern (H)	7	0
Southwestern (A)	4	8
N. Illinois (H)	3	1
S. Illinois (H)	6	11
Northeast La. (H)	0	2
Northeast La. (H)	15	16
Northeast La. (H)	2	7
Northeast La. (H)	6	1
Mississippi State (H)	10	0
Mississippi State (A)	0	7
Northwestern (H)	8	3
Oklahoma (H)	3	4
Wheaton (H)	21	4
Mississippi (H)	0	7
Mississippi (H)	8	5
Mississippi State (H)	6	8
Mississippi State (H)	6	4
Alabama (H)	4	3
Alabama (H)	3	8
Mississippi State (H)	2	3
Mississippi State (H)	3	4
Loyola (H)	5	4
Alabama (H)	5	1
Alabama (H)	9	3
Mississippi (A)	4	7
Mississippi (A)	5	9
Southwestern (A)	1	2
Tulane (H)	7	9
Tulane (H)	6	1
Southwestern (H)	7	5
Tulane (A)	4	3
Tulane (A)	2	3

**1960 (15-14) Coach Ray Didier**

Loyola (A)	9	12
Southwestern (H)	9	1
Southeastern (H)	7	5
N. Illinois (H)	11	0
N. Illinois (H)	5	1
Mississippi (H)	5	4
Mississippi (H)	3	5
Alabama (H)	5	2
Mississippi State (A)	5	6
Mississippi State (A)	8	7
Mississippi (A)	0	7
Mississippi (A)	2	13
Loyola (H)	1	5
Southeastern (A)	1	11
Arkansas (H)	5	1
Mississippi State (H)	6	4
Baylor (H)	0	3
Northeast (A)	7	6
Northwestern State (H)	3	2
Mississippi State (A)	1	2
Mississippi State (A)	9	10
Arkansas (H)	5	11
Tulane (H)	10	0
Tulane (A)	10	3
Southwestern (A)	4	3
Tulane (H)	5	0
Tulane (H)	1	2
Alabama (A)	5	6
Alabama (A)	1	7

**1961 (20-5) Coach Ray Didier**

<b>SEC Champions</b>		
Loyola (A)	4	3
Northeast La. (H)	10	4
Southwestern La. (H)	13	1
Mississippi State (H)	4	2
Mississippi State (H)	4	8
Mississippi (H)	4	3
DePaul (H)	5	4
DePaul (H)	10	0
Mississippi (A)	4	3
Mississippi (A)	1	6
Southeastern (A)	13	1
Tulane (A)	13	3

Tulane (A)	2	3
Southwestern La. (A)	7	6
Mississippi St. (A)	3	2
Mississippi St. (A)	4	2
Alabama (A)	16	3
Alabama (A)	0	5
Loyola (H)	2	4
Alabama (H)	3	1
Tulane (H)	6	3
Tulane (H)	5	3

**SEC Playoffs**

Auburn (A)	4	3
Auburn (H)	6	5

**1962 (15-11-1) Coach Ray Didier**

Loyola (A)	2	7
Loyola (A)	1	2
Northwestern U. (H)	5	1
Northern Illinois (H)	10	8
Northern Illinois (H)	3	0
Tulane (H)	4	0
Tulane (H)	3	8
Northeast La. (H)	5	0
Oklahoma (H)	5	4
Mississippi (A)	3	2
Mississippi (A)	3	7
Alabama (A)	1	7
Alabama (A)	4	0
Mississippi (H)	12	5
Mississippi (H)	7	1
Mississippi State (H)	4	3
Mississippi State (H)	3	5
Alabama (H)	4	4
Alabama (H)	2	3
Southeastern La. (H)	2	3
Loyola (H)	4	3
Loyola (H)	2	6
Mississippi State (A)	2	3
Mississippi State (A)	3	4
Southeastern La. (A)	8	6
Tulane (H)	2	0
Tulane (H)	7	3

**1963 (16-10) Coach Ray Didier**

Southeastern La. (H)	7	5
Mississippi State (H)	2	1
Loyola (A)	6	1
Illinois (H)	2	0
Tulane (A)	2	1
Tulane (A)	2	4
Northern Illinois (H)	5	6
Alabama (H)	3	14
Alabama (H)	6	13
Mississippi (H)	5	6
Mississippi (H)	3	7
Mississippi State (A)	6	3
Mississippi State (A)	4	1
Loyola (H)	1	5
Arkansas (H)	10	5
Arkansas (H)	10	2
Mississippi (A)	4	5
Mississippi (A)	10	3
Alabama (A)	3	2
Alabama (A)	3	10
Loyola (A)	5	8
Mississippi State (H)	8	4
Mississippi State (H)	7	3
Southeastern La. (A)	6	2
Tulane (H)	4	2
Tulane (H)	6	2

**1964 (11-11-1) Coach Jim Waldrop**

Southeastern La. (H)	7	5
Memphis State (H)	4	2
Loyola (A)	0	4
Memphis State (H)	3	2
Loyola (A)	0	7
Tulane (H)	0	3
Tulane (H)	1	3
Northern Illinois (H)	1	7
Northern Illinois (H)	0	5

INTRO

THIS IS LSU

PREVIEW

TIGERS

COACHES

REVIEW

HISTORY

RECORDS

LSU

INTRO	Notre Dame (H)	9	2	Mississippi State (H)	5	3	Mississippi State (H)	4	10	1972 (21-21) Coach Jim Smith	Rice (H)	3	0	
	Notre Dame (H)	8	7	Tulane (A)	0	8	Tulane (A)	2	10		Rice (H)	1	0	
	THIS IS LSU	Alabama (H)	5	4	Tulane (H)	9	0	Alabama (H)	0		5	Rice (H)	4	2
	PREVIEW	Alabama (H)	4	5	Mississippi (A)	4	8	Alabama (H)	1		2	Loyola (H)	4	0
	TIGERS	Mississippi (H)	3	4	Mississippi (A)	4	1	Alabama (H)	12		3	Kansas State (H)	2	1
	COACHES	Mississippi (H)	1	3	Mississippi (A)	1	6				Kansas State (H)	7	2	
		Mississippi State (H)	5	11	Alabama (H)	7	0				Kansas State (H)	3	4	
		Mississippi State (H)	5	2	Alabama (H)	2	0				Kansas State (H)	5	4	
	REVIEW	Loyola (A)	6	5	Alabama (H)	6	3				Kansas State (H)	5	3	
		Alabama (A)	7	3							Oklahoma (H)	9	1	
HISTORY	Southeastern La. (A)	4	3	SEC West Division Playoff						Oklahoma (H)	1	9		
RECORDS	Mississippi State (A)	2	14	Mississippi (A)	2	6				Tulane (H)	6	2		
	Mississippi State (A)	14	4							Oklahoma (H)	1	0		
LSU	Tulane (A)	7	5							Oklahoma (H)	1	3		
1965 (6-13) Coach Jim Waldrop														
	Loyola (A)	3	4							South Alabama (A)	0	5		
	Northern Illinois (H)	5	4							South Alabama (A)	2	3		
	Tulane (A)	4	6							South Alabama (A)	3	4		
	Tulane (A)	1	7							USCGA (A)	11	2		
	Loyola (H)	1	6							Mississippi (A)	1	2		
	Mississippi State (A)	2	5							Mississippi (A)	2	5		
	Alabama (A)	0	4							Mississippi (A)	2	3		
	Alabama (A)	2	11							Mississippi State (H)	4	2		
	Mississippi (H)	5	6							Mississippi State (H)	0	1		
	Mississippi (H)	8	5							Mississippi State (H)	3	4		
	MacMurray (H)	4	3							South Alabama (H)	4	6		
	Mississippi State (H)	6	0							South Alabama (H)	6	4		
	Mississippi State (H)	0	5							South Alabama (H)	6	9		
	Alabama (H)	0	8							Alabama (H)	7	3		
	Alabama (H)	2	6							Alabama (H)	5	4		
	Tulane (H)	2	1							Alabama (H)	6	10		
	Tulane (H)	3	2							Southern Mississippi (H)	5	3		
	Mississippi (A)	4	15							Mississippi State (A)	1	4		
	Mississippi (A)	5	7							Mississippi State (A)	4	3		
1966 (9-14) Coach Jim Smith														
	Delta State (H)	4	2							Mississippi State (A)	1	2		
	Delta State (H)	4	6							Mississippi State (A)	4	3		
	Loyola (A)	5	7							Mississippi State (A)	1	2		
	Tulane (H)	2	15							Loyola (A)	3	4		
	Tulane (H)	2	3							Alabama (A)	6	2		
	Mississippi (A)	4	6							Alabama (A)	8	12		
	Mississippi (A)	4	5							Alabama (A)	4	8		
	Mississippi State (A)	2	9							Tulane (A)	3	5		
	Mississippi State (A)	0	3							Mississippi (H)	4	3		
	Illinois State (H)	10	3							Mississippi (H)	4	7		
	Mississippi (H)	9	7							Mississippi (H)	7	3		
	Mississippi (H)	2	5											
	Alabama (H)	2	1											
	Alabama (H)	0	1											
	Mississippi State (H)	1	9											
	Mississippi State (H)	0	1											
	Florida State (H)	3	2											
	Florida State (H)	0	1											
	Loyola (H)	7	0											
	Alabama (A)	0	5											
	Alabama (A)	1	6											
	Tulane (A)	2	0											
	Tulane (A)	1	0											
1967 (17-13) Coach Jim Smith														
	Kansas State (H)	0	1											
	Kansas State (H)	0	2											
	Texas Christian (H)	0	8											
	Texas Christian (H)	3	1											
	Southern Methodist (H)	5	1											
	Southern Methodist (H)	7	4											
	Northern Illinois (H)	6	4											
	Northern Illinois (H)	3	2											
	Loyola (A)	9	0											
	Loyola (H)	7	0											
	Mississippi State (A)	1	3											
	Mississippi State (A)	1	3											
	Mississippi State (A)	9	8											
	Alabama (A)	3	2											
	Alabama (A)	2	3											
	Alabama (A)	4	7											
	Mississippi (H)	0	9											
	Mississippi (H)	6	3											
	Mississippi State (H)	0	2											
	Mississippi State (H)	6	3											
1968 (20-14) Coach Jim Smith														
	Loyola (H)	2	0											
	Loyola (A)	0	2											
	Kansas State (H)	1	0											
	Kansas State (H)	1	3											
	Kansas State (H)	6	1											
	Kansas State (H)	1	6											
	Tulane (A)	8	2											
	Tulane (A)	5	1											
	Alabama (H)	3	1											
	Alabama (H)	0	1											
	Alabama (H)	10	1											
	Northeast La. (H)	5	1											
	Nicholls State (H)	4	0											
	USL (H)	8	0											
	Mississippi (H)	0	2											
	La. Tech (H)	4	0											
	Mississippi (A)	2	5											
	Mississippi (A)	2	5											
	Mississippi (A)	8	5											
	Mississippi State (A)	4	3											
	Mississippi State (A)	4	2											
	Mississippi State (A)	2	3											
	Mississippi (H)	0	4											
	Mississippi (H)	1	0											
	Mississippi (H)	5	1											
	Tulane (H)	0	1											
	Tulane (H)	5	2											
	Mississippi State (H)	3	6											
	Mississippi State (H)	3	0											
	Mississippi State (H)	4	3											
	Alabama (A)	4	1											
	Alabama (A)	0	1											
	Alabama (A)	0	1											
	SEC West Division Playoff													
	Alabama (H)	4	6											
1969 (11-24) Coach Jim Smith														
	Loyola (H)	2	0											
	Nicholls State (H)	13	6											
	Southeastern La. (A)	3	4											
	Southern Illinois (H)	0	3											
	Southern Illinois (H)	1	8											
	Southern Illinois (H)	2	4											
	Southeastern La. (H)	2	11											
	Kansas State (H)	2	9											
	Kansas State (H)	1	3											
	Kansas State (H)	4	2											
	Kansas State (H)	3	2											
	Loyola (A)	4	0											
	Southeastern La. (H)	1	4											
	Nicholls State (H)	3	7											
	Northeast La. (H)	1	3											
	Northern Illinois (H)	1	0											
	Alabama (A)	1	10											
	Alabama (A)	0	1											
	Alabama (A)	6	7											
	Mississippi (H)	3	7											
	Mississippi (H)	1	4											
	Mississippi State (A)	2	4											
	Mississippi State (A)	6	4											
	Mississippi State (A)	2	3											
	Mississippi (A)	0	2											
	Mississippi (A)	3	2											
	Mississippi (A)	4	6											
	Tulane (H)	4	3											
	Mississippi State (H)	0	3											
	Mississippi State (H)	5	3											
1970 (16-19) Coach Jim Smith														
	Nicholls State (H)	2	4											
	Louisiana Tech (H)	2	3											
	Memphis State (H)	5	4											
	Memphis State (H)	2	1											
	Memphis State (H)	7	13											
	Nicholls State (A)	3	4											
	Northeast La. (H)	1	0											
	Southern (H)	2	0											
	Nicholls State (H)	3	2											
	Mississippi (H)	2	8											
	Northern Illinois (H)	4	12											
	Southwestern La. (H)	2	9											
	SLC (H)	7	5											
	Alabama (H)	4	1											
	Alabama (H)	3	4											
	Alabama (H)	1	0											
	SLC (H)	16	3											
	Loyola (H)	6	3											
	Mississippi (A)	2	3											
	Mississippi (A)	1	10											
	Mississippi (A)	0	1											
	Southern Mississippi (A)	5	2											
	Mississippi State (A)	3	5											
	Mississippi State (A)	1	3											
	Mississippi State (A)	3	5											
	Loyola (A)	8	5											
	Mississippi (H)	4	0											
	Mississippi (H)	9	0											
	Mississippi (H)	3	9											

**1974 (18-17) Coach Jim Smith**

Vanderbilt (H)	10	5
Vanderbilt (H)	8	7
Vanderbilt (H)	3	7
Vanderbilt (H)	3	5
South Alabama (A)	0	1
South Alabama (A)	0	2
Tulane (A)	2	1
Illinois State (H)	2	5
Illinois State (H)	3	1
Drake (H)	2	3
Drake (H)	4	1
Drake (H)	6	5
Drake (H)	3	2
Drake (H)	2	1
Mississippi (A)	5	0
Mississippi (A)	0	1
Mississippi (A)	4	9
Mississippi State (H)	1	3
Mississippi State (H)	6	2
Mississippi State (H)	3	1
Alabama (H)	6	7
Alabama (H)	3	2
Alabama (H)	6	4
Illinois Wesleyan (H)	4	2
Illinois Wesleyan (H)	1	4
Mississippi State (A)	0	1
Mississippi State (A)	2	3
Alabama (A)	2	3
Alabama (A)	1	10
Tulane (H)	6	3
Mississippi (H)	4	1
Mississippi (H)	4	0
Mississippi (H)	0	8
Southern Mississippi (H)	8	7

**1975 (40-16) Coach Jim Smith****SEC Champions****NCAA South Regional Participants**

Houston (H)	2	12
Houston (H)	5	1
Houston (H)	3	10
Houston (H)	4	10
Vanderbilt (H)	6	4
Vanderbilt (H)	2	7
Vanderbilt (H)	10	0
Vanderbilt (H)	17	1
Memphis State (H)	4	2
Memphis State (H)	2	1
Memphis State (H)	4	3
Illinois State (H)	2	4
Illinois State (H)	5	1
Kentucky (H)	1	0
Kentucky (H)	6	1
Michigan State (A)	9	6
Miami, Fla. (A)	3	1
Michigan State (A)	4	18
Miami, Fla. (A)	2	9
Miami, Fla. (A)	0	13
Colgate (H)	5	1
Colgate (H)	5	0
Colgate (H)	4	2
Colgate (H)	10	2
Mississippi (H)	5	1
Mississippi (H)	3	2
Mississippi (H)	8	1
Mississippi (H)	2	1
Wisconsin (H)	8	7
Wisconsin (H)	3	9
Wisconsin (H)	1	4
Mississippi State (A)	11	0
Mississippi State (A)	11	0
Mississippi State (A)	5	4
Mississippi State (A)	3	0
Tulane (H)	2	1
Alabama (H)	4	5
Alabama (A)	6	5
Alabama (A)	0	10
Alabama (A)	4	2
Tulane (A)	0	2

Mississippi State (H)	4	3
Mississippi State (H)	3	2
Mississippi State (H)	5	1
Mississippi State (H)	8	0
Alabama (H)	6	5
Alabama (H)	9	2
Alabama (H)	9	2
Alabama (H)	5	2
Mississippi (A)	6	7
Mississippi (A)	2	1

**SEC Playoffs**

Georgia (H)	6	5
Georgia (A)	8	3

**NCAA South Regional - Starkville, Miss.**

Murray State	7	2
Florida State	2	4
Miami, Fla.	1	8

**1976 (19-23) Coach Jim Smith**

Houston (A)	5	6
Houston (A)	9	4
Houston (A)	3	6
Houston (A)	1	11
South Alabama (A)	6	17
South Alabama (A)	6	3
Nicholls State (H)	6	7
Nicholls State (A)	3	2
Alabama (H)	4	0
Mississippi (H)	2	5
Alabama (H)	11	2
Northwestern St. (H)	10	1
Princeton (H)	1	4
Princeton (H)	4	2
Princeton (H)	6	2
Ohio State (H)	8	6
Ohio State (H)	3	4
Mississippi (H)	5	3
Mississippi (H)	1	0
Mississippi (H)	2	4
Mississippi State (A)	1	2
Mississippi State (A)	5	6
Mississippi State (A)	9	10
New Orleans (H)	3	10
Auburn (H)	4	3
Auburn (H)	2	5
Auburn (H)	3	2
New Orleans (A)	2	9
Tulane (H)	1	2
Alabama (A)	3	2
Alabama (A)	0	1
Alabama (A)	5	8
Tulane (A)	1	5
Mississippi State (H)	4	1
Mississippi State (H)	0	2
Mississippi State (H)	4	2
Mississippi (A)	0	2
Mississippi (A)	1	6
Mississippi (A)	5	4
Auburn (A)	2	0
Auburn (A)	1	5

**1977 (17-27) Coach Jim Smith**

Texas A&M (H)	0	15
Texas A&M (H)	1	2
Texas A&M (H)	9	2
Texas A&M (H)	4	2
New Orleans (A)	5	6
Houston (H)	1	3
Nicholls State (H)	9	13
Nicholls State (H)	3	1
Miami, Fla. (H)	4	1
Miami, Fla. (H)	6	4
Alabama (A)	17	10
Alabama (A)	3	12
Illinois (H)	13	2
Illinois (H)	3	2
Illinois (H)	12	4
Mississippi (H)	7	5
Mississippi (H)	2	4
Mississippi (H)	1	4

Auburn (A)	0	2
Auburn (A)	2	10
Auburn (A)	2	4
New Orleans (H)	4	6
Wisconsin (H)	3	10
Wisconsin (H)	4	1
Tulane (A)	5	13
Illinois State (H)	2	0
Illinois State (H)	2	3
Wisconsin (H)	6	3
Wisconsin (H)	4	3
Mississippi State (A)	11	8
Mississippi State (A)	1	7
Mississippi State (A)	1	7
Tulane (H)	5	2
Alabama (H)	2	3
Alabama (H)	4	7
Alabama (H)	4	10
Mississippi (A)	1	5
Mississippi (A)	4	5
Mississippi (A)	4	10
Northwestern St. (H)	2	1
Auburn (H)	1	0
Auburn (H)	0	3
South Alabama (H)	5	4
South Alabama (H)	3	19

**1978 (12-34) Coach Jim Smith**

Texas A&M (H)	3	4
Texas A&M (H)	4	5
Texas A&M (H)	2	6
Houston (A)	0	4
Houston (A)	7	3
Houston (A)	0	1
Houston (A)	1	5
South Alabama (H)	2	4
South Alabama (H)	1	4
Miss. State (H)	1	2
Miss. State (H)	5	2
Miss. State (H)	1	4
Alabama (H)	3	2
Alabama (H)	0	3
Alabama (H)	2	16
New Orleans (A)	0	7
Mississippi (A)	2	3
Mississippi (A)	1	2
Mississippi (A)	7	27
Illinois St. (H)	7	9
Illinois St. (H)	0	4
Navy (H)	4	3
Navy (H)	4	7
Auburn (H)	1	0
Auburn (H)	0	3
Auburn (H)	1	0
Tulane (A)	9	6
Nicholls State (A)	5	6
Nicholls State (A)	4	15
Tulane (H)	4	12
Miss. State (A)	4	12
Miss. State (A)	6	7
Miss. State (A)	13	26
New Orleans (H)	4	3
Alabama (A)	4	5
Alabama (A)	1	8
Alabama (A)	1	2
Nicholls State (H)	4	5
Mississippi (H)	3	2
Mississippi (H)	6	5
Mississippi (H)	4	5
Northwestern State (H)	3	0
Northwestern State (H)	2	1
Auburn (A)	5	8
Auburn (A)	4	5
Auburn (A)	1	14

**1979 (34-20) Coach Jack Lamabe**

Southwestern La. (A)	4	2
Southwestern La. (A)	4	0
Southwestern La. (A)	5	0
Southwestern La. (A)	8	4
Nicholls St. (H)	9	3
Nicholls St. (H)	2	0
Miss. State (H)	1	3
Miss. State (H)	2	1
Navy (H)	13	5
Southeastern La. (A)	8	15
Southeastern La. (A)	1	4
Mississippi (A)	11	2
Mississippi (A)	1	0
Navy (H)	4	3
Illinois St. (H)	12	5
Southern Miss. (H)	1	0
Southern Miss. (H)	21	1
Alabama (H)	0	1
Alabama (H)	8	4
Alabama (H)	11	2
Alabama (H)	5	4
Wisconsin (H)	5	0
Wisconsin (H)	8	0
Wisconsin (H)	7	4
Louisville (H)	16	13
Auburn (H)	7	4
Auburn (H)	7	1
Auburn (H)	3	2
Northwestern La. (H)	3	0
Northwestern La. (H)	5	4
Tulane (H)	10	7
Tulane (A)	1	2
Southern Miss. (A)	1	6
Southern Miss. (A)	14	10
New Orleans (H)	3	4
New Orleans (H)	3	5
Tulane (H)	3	4
Miss. State (A)	0	5
Miss. State (A)	2	5
South Alabama (A)	3	10
South Alabama (A)	5	12
Mississippi (H)	2	6
Mississippi (H)	3	1
Mississippi (H)	8	3
New Orleans (A)	4	0
New Orleans (A)	4	2
Alabama (A)	4	2
Alabama (A)	7	1
Nicholls State (A)	5	6
Auburn (A)	4	8
Auburn (A)	4	9
Auburn (A)	6	2

**SEC Tournament - Starkville, Miss.**

Florida	5	2
Miss. State	5	12
Florida	1	5

**1980 (23-19) Coach Jack Lamabe**

Nicholls State (H)	2	6
Nicholls State (H)	5	4
Southern Miss. (H)	7	11
Southern Miss. (H)	4	3
Ole Miss (H)	1	3
Ole Miss (H)	1	5
Ole Miss (H)	8	2
Illinois State (H)	6	0
Illinois State (H)	9	4
Illinois State (H)	13	2
Navy (H)	3	5
Navy (H)	9	6
Canisius (H)	7	0
Canisius (H)	10	2
Army (H)	11	8
Middle Tennessee (H)	5	8
Auburn (H)	8	2
Auburn (H)	10	5
Alabama (A)	1	9
Alabama (A)	3	8
Alabama (A)	2	0
Tulane (H)	4	3
Miss. State (A)	5	2

INTRO

THIS IS LSU

PREVIEW

TIGERS

COACHES

REVIEW

HISTORY

RECORDS

LSU

<div>INTRO</div> <div>THIS IS LSU</div> <div>PREVIEW</div> <div>TIGERS</div> <div>COACHES</div> <div>REVIEW</div> <div>HISTORY</div> <div>RECORDS</div> <div>LSU</div>	Miss. State (A)	2	0	Tulane (H)	13	3	Mississippi (A)	8	16	<div>1985 (41-18) Coach Skip Bertman</div> <div>SEC Western Division Champions</div> <div>NCAA Central Regional Participants</div> <table><tr><td>Central Fla. (A)</td><td>7</td><td>0</td></tr><tr><td>Central Fla. (A)</td><td>4</td><td>5</td></tr><tr><td>Central Fla. (A)</td><td>9</td><td>8</td></tr><tr><td>Mississippi (H)</td><td>6</td><td>2</td></tr><tr><td>Mississippi (H)</td><td>14</td><td>2</td></tr><tr><td>Mississippi (H)</td><td>13</td><td>6</td></tr><tr><td>Southwestern La. (H)</td><td>9</td><td>4</td></tr><tr><td>Southeastern La. (H)</td><td>12</td><td>4</td></tr><tr><td>Alabama (A)</td><td>9</td><td>7</td></tr><tr><td>Alabama (A)</td><td>1</td><td>5</td></tr><tr><td>Alabama (A)</td><td>3</td><td>8</td></tr><tr><td>Northwestern State (H)</td><td>13</td><td>9</td></tr><tr><td>New Orleans (H)</td><td>6</td><td>2</td></tr><tr><td>Miss. State (H)</td><td>0</td><td>7</td></tr><tr><td>Miss. State (H)</td><td>9</td><td>6</td></tr><tr><td>Miss. State (H)</td><td>7</td><td>4</td></tr><tr><td>Tulane (H)</td><td>10</td><td>4</td></tr></table>	Central Fla. (A)	7	0	Central Fla. (A)	4	5	Central Fla. (A)	9	8	Mississippi (H)	6	2	Mississippi (H)	14	2	Mississippi (H)	13	6	Southwestern La. (H)	9	4	Southeastern La. (H)	12	4	Alabama (A)	9	7	Alabama (A)	1	5	Alabama (A)	3	8	Northwestern State (H)	13	9	New Orleans (H)	6	2	Miss. State (H)	0	7	Miss. State (H)	9	6	Miss. State (H)	7	4	Tulane (H)	10	4
	Central Fla. (A)	7	0																																																										
	Central Fla. (A)	4	5																																																										
	Central Fla. (A)	9	8																																																										
	Mississippi (H)	6	2																																																										
	Mississippi (H)	14	2																																																										
	Mississippi (H)	13	6																																																										
	Southwestern La. (H)	9	4																																																										
	Southeastern La. (H)	12	4																																																										
	Alabama (A)	9	7																																																										
	Alabama (A)	1	5																																																										
	Alabama (A)	3	8																																																										
	Northwestern State (H)	13	9																																																										
	New Orleans (H)	6	2																																																										
	Miss. State (H)	0	7																																																										
	Miss. State (H)	9	6																																																										
	Miss. State (H)	7	4																																																										
Tulane (H)	10	4																																																											
New Orleans (H)	3	4	Auburn (H)	11	0	Southern Miss. (A)	13	1																																																					
New Orleans (H)	0	4	St. Louis (H)	11	1	Southeastern La. (A)	4	3																																																					
Northwestern La. (H)	5	3	Navy (H)	5	1	Alabama (H)	8	7																																																					
Northwestern La. (H)	5	0	Navy (H)	7	3	Alabama (H)	3	10																																																					
Southern Miss. (A)	5	2	Miss. State (A)	3	16	Alabama (H)	5	10																																																					
Northwestern La. (H)	5	0	Miss. State (H)	3	0	Tulane (H)	9	8																																																					
Southern Miss. (A)	5	2	Miss. State (H)	6	2	Tulane (H)	3	7																																																					
Southern Miss. (A)	4	5	Southern Ill. (H)	13	9	Northeast La. (H)	3	1																																																					
Auburn (A)	2	7	Alabama-Birm. (H)	8	14	Northeast La (H)	7	4																																																					
Auburn (A)	2	3	Louisiana College (H)	5	7	Auburn (H)	3	0																																																					
Auburn (A)	0	5	Alabama (H)	4	3	Auburn (H)	1	7																																																					
Tulane (A)	8	7	Alabama (H)	1	3	Auburn (H)	9	3																																																					
Tulane (A)	1	4	Alabama (H)	10	1	Florida State (H)	2	8																																																					
Nicholls State (A)	7	4	Illinois-Chicago (H)	7	3	Florida State (H)	3	6																																																					
New Orleans (A)	1	5	Illinois-Chicago (H)	8	2																																																								
New Orleans (A)	1	3	Illinois-Chicago (H)	2	0																																																								
Alabama (H)	2	1	New Orleans (H)	1	8																																																								
Alabama (H)	4	3	Nicholls State (A)	7	13																																																								
Alabama (H)	2	4	Mississippi (A)	2	9																																																								
			Mississippi (A)	2	6																																																								
			Mississippi (A)	3	4																																																								
			Tulane (A)	3	8																																																								
			South Alabama (A)	5	6																																																								
			South Alabama (A)	5	19																																																								
			Auburn (A)	6	12																																																								
			Auburn (A)	12	13																																																								
			Auburn (A)	1	9																																																								
			South Alabama (H)	9	4																																																								
			South Alabama (H)	3	1																																																								
			Miss. State (H)	1	2																																																								
			Miss. State (H)	2	0																																																								
			Miss. State (H)	4	6																																																								
			Southern Miss. (H)	4	3																																																								
			Alabama (A)	3	0																																																								
			Alabama (A)	2	7																																																								
			West Florida (A)	6	2																																																								
			West Florida (A)	9	3																																																								
			New Orleans (A)	5	6																																																								
			New Orleans (A)	2	4																																																								
			Tulane (H)	6	1																																																								
			Tulane (A)	3	11																																																								
			New Orleans (H)	10	4																																																								
			Mississippi (H)	4	3																																																								
			Mississippi (H)	0	3																																																								
			Mississippi (H)	0	8																																																								

Northeast La. (H)	14	6
Tulane (H)	12	1
Kentucky (H)	8	7
Kentucky (H)	5	1
Kentucky (H)	12	10
Southeastern La. (H)	15	3
Kansas State (H)	8	4
Missouri (H)	5	1
Southern (H)	7	5
New Orleans (H)	9	8
Southwestern La. (A)	5	4
Alabama (A)	6	5
Alabama (A)	8	6
Alabama (A)	4	5
Northeast La. (A)	13	5
Centenary (A)	9	5
Stephen F. Austin (A)	10	7
Tennessee (H)	3	2
Tennessee (H)	3	2
Tennessee (H)	12	5
Nicholls State (A)	3	2
Nicholls State (A)	1	2
Northwestern State (H)	24	0
Mississippi (H)	9	6
Mississippi (H)	3	6
Mississippi (H)	10	1
Louisiana Tech (H)	4	3
Nicholls State (H)	14	4
Miss. State (A)	4	0
Miss. State (A)	4	0
Miss. State (A)	5	6
Southwestern La. (H)	5	4
New Orleans (A)	2	8
Georgia (H)	3	1
Georgia (H)	8	11
Georgia (H)	11	8
Southern (H)	18	5
Tulane (A)	6	5
Vanderbilt (A)	14	4
Vanderbilt (A)	7	5
Vanderbilt (A)	4	6
New Orleans (A)	1	7
Centenary (H)	12	3
Auburn (H)	7	1
Auburn (H)	12	3
Auburn (H)	4	3

**SEC Tournament - Baton Rouge, La.**

Georgia	10	6
Alabama	10	7
Georgia	8	4

Alabama (H)	1	5
Alabama (H)	4	2
Alabama (H)	2	8
Florida State (A)	4	6

**NCAA South I Regional - Baton Rouge, La.**

Jackson State	14	11
Oklahoma	8	5
Louisiana Tech	7	4
Tulane	7	6

**College World Series - Omaha, Neb.**

Loyola-Marymount	3	4
Maine	8	4
Miami, Fla.	3	4

**1987 (49-19) Coach Skip Bertman**  
**NCAA South II Regional Champions**  
**College World Series - 4th Place**

Louisiana College (H)	11	0
Louisiana College (H)	13	0
Miami (Fla.)*	2	7
Florida*	5	2
Florida State*	1	2
Wichita State (H)	14	6
Wichita State (H)	12	2
Wichita State (H)	9	3
Southern (H)	15	4
Southwestern La. (H)	7	4
Florida (H)	9	1

Florida (H)	3	5
Kentucky (A)	2	7
Kentucky (A)	8	4
Kentucky (A)	5	0
Texas-Arlington (H)	17	2
Texas-Arlington (H)	4	3
Missouri (H)	8	5
Oral Roberts (H)	20	5
Oral Roberts (H)	14	4
McNeese State (H)	17	7
Nicholls State (H)	10	7
New Orleans (H)	8	7
Southeastern La. (H)	11	3
Alabama (H)	0	1
Alabama (H)	4	3
Northeast La. (H)	15	0
Centenary (H)	11	3
Southern (H)	15	4
Tulane (A)	5	4
Ole Miss (A)	0	4
Ole Miss (A)	5	6
Ole Miss (A)	6	3
Centenary (A)	10	3
Northeast La. (A)	9	3
Louisiana Tech (A)	4	5
Miss. State (H)	4	5
Miss. State (H)	6	4
Miss. State (H)	6	5
Nicholls State (H)	9	5
Tulane (H)	7	9
Northwestern State (H)	11	0
Northwestern State (H)	8	7
Georgia (A)	1	7
Georgia (A)	12	3
Georgia (A)	10	12
Southeastern La. (H)	14	4
New Orleans (A)	1	3
Nicholls State (A)	10	2
Vanderbilt (H)	1	0
Vanderbilt (H)	2	4
Vanderbilt (H)	11	8
Auburn (A)	4	0
Auburn (A)	6	1
Auburn (A)	1	6

**\* Busch Challenge I (New Orleans, La.)****SEC Tournament - Athens, Ga.**

Auburn	8	9
Georgia	4	2
Kentucky	4	1
Auburn	4	2
Miss. State	3	13

**NCAA South II Regional - New Orleans, La.**

Tulane	5	3
New Orleans	14	1
New Orleans	3	0
Cal State Fullerton	7	3

**College World Series - Omaha, Neb.**

Florida State	6	2
Oklahoma State	7	8
Arkansas	5	2
Stanford	5	6

**1988 (39-21) Coach Skip Bertman**

Southern (H)	21	1
Florida State (at Orlando)	9	4
Louisiana College (H)	9	2
McNeese State (H)	2	1
Mercer (H)	15	6
Mercer (H)	8	4
Mercer (H)	6	1
Centenary (H)	7	3
Rice (H)	13	3
Tennessee (H)	2	1
Tennessee (H)	4	2
Tennessee (H)	6	5
Florida (A)	3	4
Florida (A)	4	0
Florida (A)	4	5

Southeastern La. (A)	8	9
Kentucky (H)	3	1
Kentucky (H)	2	1
Kentucky (H)	1	3
Nicholls State (A)	7	11
New Orleans (H)	4	1
Cal State-Fullerton *	2	7
Southern California*	11	7
UCLA*	7	1
Wichita State (A)	3	5
Wichita State (A)	3	5
Wichita State (A)	0	13
Alabama (A)	3	1
Alabama (A)	6	1
Alabama (A)	7	3
Northeast La. (H)	8	7
Tulane (A)	7	5
Ole Miss (H)	5	4
Ole Miss (H)	11	2
Ole Miss (H)	15	13
Tulane (H)	11	1
Southeastern La. (H)	14	11
Miss. State (A)	3	4
Miss. State (A)	4	2
Miss. State (A)	0	1
Nicholls State (H)	9	2
New Orleans (A)	6	2
Stephen F. Austin (H)	14	7
Georgia (H)	12	6
Georgia (H)	2	4
Georgia (H)	9	8
Northwestern La. (H)	11	2
Northwestern La. (H)	4	5
McNeese State (A)	5	6
Vanderbilt (A)	4	5
Vanderbilt (A)	2	3
Vanderbilt (A)	5	1
Auburn (H)	1	2
Auburn (H)	1	8
Auburn (H)	8	10

**\* Busch Challenge II (New Orleans, La.)****SEC Tournament - Starkville, Miss.**

Kentucky	7	9
Georgia	7	3
Florida	2	7

Southern (H)	13	4
Southern (H)	10	7

**1989 (55-17) Coach Skip Bertman**  
**NCAA Central Regional Champions**  
**College World Series - 3rd Place**

Texas Christian (H)	8	2
Texas Christian (H)	10	5
Southern Mississippi (H)	10	1
Mercer (H)	7	4
Mercer (H)	8	7
Mercer (H)	12	7
Louisiana College (H)	10	3
Oklahoma State *	6	0
Oral Roberts *	10	7
Oklahoma *	7	9
Southern (H)	19	6
Southern (A)	5	0
Tennessee (A)	7	0
Tennessee (A)	1	5
Tennessee (A)	9	3
New Orleans (H)	7	1
Florida (H)	10	0
Florida (H)	8	7
Florida (H)	2	1
George Washington (H)	8	3
St. John's (H)	11	8
St. John's (H)	12	5
Kentucky (A)	11	7
Kentucky (A)	15	0
Kentucky (A)	9	12
Northwestern State (H)	6	5
Stephen F. Austin (H)	8	3
Stephen F. Austin (H)	14	1

Tulane (A)	4	3
Southwestern La. (A)	4	1
Tulane (H)	4	3
Alabama (H)	13	6
Alabama (H)	14	6
Alabama (H)	12	1
Southern (H)	9	4
Ole Miss (A)	11	5
Ole Miss (A)	4	1
Ole Miss (A)	1	2
Southeastern La. (H)	3	1
Nicholls State (H)	4	7
Mississippi State (H)	3	4
Mississippi State (H)	3	4
Mississippi State (H)	19	9
Southwestern La. (H)	6	9
Northwestern State (A)	14	6
Georgia (A)	4	3
Georgia (A)	7	1
Georgia (A)	2	4
Northeast La. (H)	7	6
New Orleans (A)	5	1
Vanderbilt (H)	8	4
Vanderbilt (H)	12	10
Vanderbilt (H)	2	9
Auburn (A)	8	12
Auburn (A)	0	1
Auburn (A)	8	1

**\*Busch Challenge III (New Orleans, La.)****SEC Tournament - Gainesville, Fla.**

Georgia	6	3
Florida	6	8
Auburn	5	8

Louisiana Tech (H)	17	2
Louisiana Tech (H)	7	1
Louisiana Tech (H)	8	5

**NCAA Central Regional -**  
**College Station, Texas**

Nevada-Las Vegas	12	10
South Alabama	4	6
Nevada-Las Vegas	13	8
South Alabama	6	5
Texas A&M	13	5
Texas A&M	5	4

**College World Series - Omaha, Neb.**

Miami (Fla.)	2	5
Long Beach State	8	5
Miami (Fla.)	6	3
Texas	7	12

**1990 (54-19) Coach Skip Bertman****SEC Champions****SEC Tournament Co-Champions****NCAA South I Regional Champions****College World Series - 3rd Place**

Wichita State#	6	13
North Carolina#	8	5
Louisiana Tech (H)	15	3
Mississippi State*	7	6
Mississippi*	7	5
Southern Miss*	1	5
Southern (H)	17	5
Rice (A)	11	12
Rice (A)	13	1
Southern Miss (A)	10	2
Texas A&M (A)	2	4
Texas A&M (A)	2	5
Texas A&M (A)	5	2
Southern (H)	14	1
New Orleans (H)	10	3
Kansas (H)	10	1
Kansas (H)	9	3
Kansas (H)	8	2
St. Louis (H)	20	2
Evansville (H)	28	8
Mississippi State (A)	6	5
Mississippi State (A)	1	2

# All-Time Results

INTRO
THIS IS LSU
PREVIEW
TIGERS
COACHES
REVIEW
HISTORY
RECORDS
LSU

Mississippi State (A)	9	10
Nicholls State (H)	4	3
McNeese State (A)	13	1
Mississippi (H)	10	7
Mississippi (H)	10	2
Mississippi (H)	6	0
Southeastern La. (A)	8	1
Auburn (H)	12	6
Auburn (H)	5	6
Auburn (H)	7	17
Southeastern La. (H)	16	0
Nicholls State (A)	8	6
Florida (A)	6	3
Florida (A)	6	7
Florida (A)	5	3
Stephen F. Austin (H)	4	3
Stephen F. Austin (H)	7	2
Tennessee (H)	13	2
Tennessee (H)	2	0
Tennessee (H)	9	3
McNeese State (H)	1	4
Tulane (A)	7	14
Northwestern State (H)	16	6
Kentucky (H)	8	1
Kentucky (H)	9	0
Kentucky (H)	9	3
Northeast La. (H)	4	5
New Orleans (A)	6	4
Alabama (A)	7	4
Alabama (A)	5	12
Alabama (A)	8	5
Vanderbilt (A)	7	5
Vanderbilt (A)	3	4
Vanderbilt (A)	7	3
Georgia (H)	11	2
Georgia (H)	5	2
Georgia (H)	8	5

#ABCA Hall of Fame Tournament  
(Orlando, Fla.)  
\*Busch Challenge IV (New Orleans, La.)

## SEC Tournament - Birmingham, Ala.

Florida	6	4
Mississippi State	17	8
Vanderbilt	13	5
Mississippi State	1	3

## NCAA South I Regional - Baton Rouge, La.

Southwestern Louisiana	8	0
Georgia Tech	11	5
Southern California	4	5
Houston	6	4
Southern California	5	4
Southern California	7	6

## College World Series - Omaha, Neb.

The Citadel	8	2
Oklahoma State	1	7
The Citadel	6	1
Oklahoma State	3	14

## 1991 (55-18) Coach Skip Bertman

### SEC Champions

### NCAA South Regional Champions

### NCAA National Champions

Mississippi State#	6	4
Oklahoma State#	6	0
Louisiana Tech (H)	10	3
Stephen F. Austin (H)	5	0
Stephen F. Austin (H)	14	3
Stephen F. Austin (H)	9	0
Texas A&M (H)	1	3
Texas A&M (H)	13	8
Texas A&M (H)	5	0
Southeastern La. (H)	8	3
Southern (H)	8	1
Miami (Fla.)*	4	3
Florida*	6	5
Florida State*	0	8
Northwestern State (H)	3	7
Tulane (H)	6	7

New Orleans (H)	7	5
Nevada-Las Vegas (A)	14	4
Nevada-Las Vegas (A)	1	5
Nevada-Las Vegas (A)	9	4
Notre Dame (H)	3	6
St. Louis (H)	6	4
Mississippi State (H)	4	2
Mississippi State (H)	6	5
Southern (A)	5	2
Tulane (A)	1	5
Mississippi (A)	4	0
Mississippi (A)	3	2
Mississippi (A)	7	3
Louisiana College (H)	2	1
Jackson State (H)	14	4
Auburn (A)	6	2
Auburn (A)	8	3
Auburn (A)	13	8
McNeese State (H)	3	6
Nicholls State (H)	6	5
Florida (H)	6	5
Florida (H)	5	3
Florida (H)	12	6
Northwestern State (A)	7	3
Louisiana Tech (A)	13	6
Tennessee (A)	3	5
Tennessee (A)	5	6
Tennessee (A)	11	4
Centenary (H)	15	2
New Orleans (A)	5	2
Kentucky (A)	7	17
Kentucky (A)	7	11
Kentucky (A)	3	7
Northeast La. (H)	12	3
Southeastern La. (H)	2	15
Alabama (H)	15	4
Alabama (H)	6	8
Alabama (H)	11	6
Vanderbilt (H)	21	5
Vanderbilt (H)	8	5
Vanderbilt (H)	6	11
Georgia (A)	10	4
Georgia (A)	5	0
Georgia (A)	16	7

# ABCA Hall of Fame Tournament (Baton Rouge, La.)  
\* Busch Challenge V (New Orleans, La.)

## SEC Tournament - Baton Rouge, La.

Kentucky	8	7
Mississippi State	8	2
Florida	1	7
Mississippi State	9	4
Florida	4	8

## NCAA South Regional - Baton Rouge, La.

Northwestern State	13	2
Oklahoma	4	3
Texas A&M	7	1
Southwestern La.	8	5

## College World Series - Omaha, Neb.

Florida	8	1
Fresno State	15	3
Florida	19	8
Wichita State	6	3

## 1992 (50-16) Coach Skip Bertman

### SEC Champions

### SEC Tournament Champions

### NCAA South I Regional Participants

Nevada-Las Vegas (H)	3	1
Nevada-Las Vegas (H)	12	9
Nevada-Las Vegas (H)	8	3
Northwestern State (H)	7	6
Georgia Tech*	3	2
Georgia*	1	9
Georgia Southern*	20	7
Southeastern La. (H)	6	2
Maine (H)	5	12

Maine (H)	8	5
Maine (H)	10	5
Stephen F. Austin (H)	21	1
Stephen F. Austin (H)	16	2
Stephen F. Austin (H)	12	2
Centenary (H)	22	3
Tulane (A)	7	0
Louisiana College (A)	23	2
George Washington (H)	22	9
George Washington (H)	5	8
South Carolina (A)	4	1
South Carolina (A)	3	1
South Carolina (A)	5	0
Central Florida (A)	5	2
Tennessee (H)	3	1
Tennessee (H)	2	9
Tennessee (H)	13	7
New Orleans (H)	14	7
Southern (H)	12	3
Florida (A)	4	5
Florida (A)	2	0
Florida (A)	5	3
Northeast La. (H)	6	5
Tulane (H)	2	6
Mississippi (H)	10	3
Mississippi (H)	5	3
Mississippi (H)	3	5
McNeese State (H)	14	2
New Orleans (A)	5	9
Arkansas (H)	12	2
Arkansas (H)	12	4
Arkansas (H)	8	4
Southeastern La. (A)	14	4
Nicholls State (A)	1	4
Alabama (A)	10	0
Alabama (A)	8	7
Alabama (A)	5	7
Louisiana College (H)	7	3
Northeast La. (A)	10	2
Auburn (A)	2	1
Auburn (A)	2	4
Auburn (A)	3	4
Nicholls State (H)	15	8
Southwestern La. (H)	0	5
Mississippi State (H)	8	3
Mississippi State (H)	5	3
Mississippi State (H)	5	3

\* Busch Challenge VI (New Orleans, La.)

## SEC Tournament - New Orleans, La.

Vanderbilt	7	2
Arkansas	8	1
Florida	1	3
Georgia	5	3
South Carolina	6	3
Florida	12	1

## NCAA South I Regional - Baton Rouge, La.

Providence	8	1
Ohio State	0	5
Tulane	7	3
Cal State-Fullerton	0	11

## 1993 (53-17-1) Coach Skip Bertman

### SEC Champions

### SEC Division Tournament Champions

### NCAA South Regional Champions

### NCAA National Champions

Northwestern State (H)	8	3
Centenary (H)	19	0
Mississippi State *	4	7
Southern Miss *	8	4
Ole Miss *	4	6
Lamar (H)	3	9
Central Florida (H)	12	0
Central Florida (H)	14	4
Tulane (A)	14	7
Indiana State (H)	10	0
Indiana State (H)	8	1
Michigan (H)	6	2
Michigan (H)	9	8

Nicholls State (H)	7	5
New Mexico (H)	9	3
New Mexico (H)	14	1
New Mexico (H)	8	5
Arkansas State (A)	9	0
Arkansas State (A)	7	10
South Carolina (H)	10	3
South Carolina (H)	6	1
South Carolina (H)	9	9
Louisiana College (H)	10	3
Southern (H)	10	8
New Orleans (A)	13	8
Tennessee (A)	1	8
Tennessee (A)	4	1
Tennessee (A)	2	6
Northwestern State (A)	5	6
Florida (H)	1	2
Florida (H)	11	3
Florida (H)	16	2
Southeastern La. (H)	8	7
McNeese State (H)	15	11
Ole Miss (A)	8	0
Ole Miss (A)	2	1
Ole Miss (A)	6	5
Southeastern La. (H)	9	1
Southern (A)	8	7
McNeese State (A)	3	5
Arkansas (A)	3	0
Arkansas (A)	4	2
Arkansas (A)	8	2
Tulane (H)	6	3
New Orleans (H)	12	9
Southwestern La. (H)	9	10
Alabama (H)	1	3
Centenary (A)	18	3
Auburn (H)	21	2
Auburn (H)	8	9
Auburn (H)	2	9
Arkansas State (H)	9	1
Arkansas State (H)	14	4
Mississippi State (A)	3	4
Mississippi State (A)	3	2
Mississippi State (A)	13	7

\* Winn-Dixie Showdown (New Orleans, La.)

## SEC Division Tournament - Baton Rouge, La.

Ole Miss	6	1
Mississippi State	3	5
Arkansas	13	7
Auburn	16	5
Mississippi State	7	3

## NCAA South Regional - Baton Rouge, La.

Western Carolina	7	2
Kent State University	12	15
Baylor	13	6
South Alabama	11	4
South Alabama	9	4

## College World Series - Omaha, Neb.

Long Beach State	7	1
Texas A&M	13	8
Long Beach State	8	10
Long Beach State	6	5
Wichita State	8	0

## 1994 (46-20) Coach Skip Bertman

### SEC Western Division Champions

### SEC Division Tournament Champions

### NCAA South Regional Champions

### College World Series - 7th Place

Auburn *	1	3
South Alabama *	3	5
Alabama *	3	0
Northwestern State (H)	11	5
Houston (A)	8	5
Houston (A)	7	2
Tulane (A)	8	10
Alabama-Birmingham (H)	11	5
Alabama-Birmingham (H)	6	5
Alabama-Birmingham (H)	17	6



Southeastern La. (H)	11	10
Texas (A)	9	6
Texas (A)	7	9
Texas (A)	1	7
Louisiana College (H)	5	7
New Orleans (H)	4	3
Texas Christian (H)	13	6
Texas Christian (H)	15	10
Texas Christian (H)	16	8
Arkansas State (H)	16	1
Arkansas State (H)	8	2
Vanderbilt (H)	10	4
Vanderbilt (H)	16	7
Vanderbilt (H)	4	3
Lamar (A)	3	4
Georgia (A)	14	11
Georgia (A)	7	3
Georgia (A)	12	6
Southern (H)	11	2
Nicholls State (H)	12	4
Southwestern La. (A)	8	11
Kentucky (A)	6	9
Kentucky (A)	3	13
McNeese State (H)	3	4
New Orleans (A)	9	1
Tulane (H)	2	4
Ole Miss (H)	5	4
Ole Miss (H)	5	2
Ole Miss (H)	3	2
Southeastern La. (A)	14	8
Centenary (H)	10	4
Arkansas (H)	11	3
Arkansas (H)	16	4
Arkansas (H)	5	6
Nicholls State (A)	2	3
Southwestern La. (H)	8	9
Alabama (A)	13	7
Alabama (A)	10	6
Alabama (A)	5	7
South Alabama (H)	8	4
Auburn (A)	13	6
Auburn (A)	4	3
Auburn (A)	4	3
Mississippi State (H)	3	0
Mississippi State (H)	4	7
Mississippi State (H)	1	9

\* Winn-Dixie Showdown (New Orleans, La.)

#### SEC Division Tournament - Oxford, Miss.

Alabama	3	2
Arkansas	6	4
Auburn	3	2
Auburn	5	4

#### NCAA South Regional - Baton Rouge, La.

Southeastern La.	10	6
Fresno State	6	2
Southern California	6	2
Southern California	12	10

#### College World Series - Omaha, Neb.

Florida State	3	6
Cal State-Fullerton	6	20

#### 1995 (47-18) Coach Skip Bertman

##### NCAA South Regional Participants

Lamar *	10	6
Houston *	3	4
Texas A&M *	7	6
NW Louisiana (H)	16	5
Centenary (H)	3	0
Houston (H)	14	3
Houston (H)	13	6
Florida State #	6	2
Michigan #	11	9
Minnesota (A) #	14	2
Tulane (H)	1	0
Southern (H)	5	1
Maine (H)	6	1
Maine (H)	12	2
Maine (H)	9	2

New Orleans (H)	3	1
South Florida (H)	6	0
South Florida (H)	4	6
South Florida (H)	5	7
Centenary (A)	7	4
NW Louisiana (A)	8	7
Vanderbilt (A)	9	1
Vanderbilt (A)	4	6
Vanderbilt (A)	14	3
Louisiana College (H)	5	1
Georgia (H)	8	2
Georgia (H)	11	5
Georgia (H)	7	4
SW Louisiana (A)	9	3
Kentucky (H)	11	0
Kentucky (H)	16	7
Kentucky (H)	6	5
McNeese State (H)	10	1
Tulane (A)	3	2
Ole Miss (A)	0	6
Ole Miss (A)	2	1
Ole Miss (A)	2	6
Southern (A)	14	9
NE Louisiana (H)	12	11
Arkansas (A)	10	3
Arkansas (A)	13	7
Arkansas (A)	3	5
Loyola-New Orleans (H)	7	1
SW Louisiana (H)	12	2
New Orleans (A)	2	4
Alabama (H)	0	4
Alabama (H)	6	7
Alabama (H)	8	6
SE Louisiana (H)	7	3
Nicholls State (H)	9	1
Auburn (H)	7	19
Auburn (H)	11	6
Auburn (H)	11	12
Mississippi State (A)	3	6
Mississippi State (A)	10	12
Mississippi State (A)	6	4

\* - Winn-Dixie Showdown

(New Orleans, La.)

# - Hormel Foods Classic (Minneapolis, Minn.)

#### SEC Division Tournament - Starkville, Miss.

Alabama	8	9
Mississippi State	14	6
Auburn	7	5
Arkansas	7	6
Alabama	8	9

#### NCAA South Regional - Baton Rouge, La.

Central Michigan	5	3
Rice	7	15
Central Michigan	10	5
Rice	9	16

#### 1996 (52-15) Coach Skip Bertman

##### SEC Champions

##### NCAA South II Regional Champions

##### NCAA National Champions

Western Kentucky (H)	9	0
Western Kentucky (H)	18	0
Western Kentucky (H)	18	1
Centenary (H)	6	1
Southern Miss *	7	4
Ole Miss *	9	7
Mississippi State *	8	4
Tulane (H)	10	0
Louisiana Tech (H)	6	1
Duquesne (H)	14	7
Duquesne (H)	9	5
Loyola-New Orleans (H)	22	2
Vanderbilt (A)	15	0
Vanderbilt (A)	2	3
Vanderbilt (A)	14	4
Dayton (H)	15	2
Dayton (H)	6	7
Georgia (H)	14	4

Georgia (H)	12	5
Georgia (H)	23	5
New Orleans (H)	16	8
NE Louisiana (H)	10	0
Florida (A)	6	7
Florida (A)	5	9
Florida (A)	1	2
Southern (H)	19	0
McNeese State (H)	16	0
Tennessee (H)	9	2
Tennessee (H)	5	3
Tennessee (H)	9	1
Tulane (A)	3	1
NW Louisiana (H)	5	10
NW Louisiana (H)	5	6
South Carolina (A)	15	2
South Carolina (A)	0	2
South Carolina (A)	4	2
SE Louisiana (A)	5	2
Nicholls State (H)	14	0
Ole Miss (A)	6	5
Ole Miss (A)	10	1
Ole Miss (A)	9	2
SE Louisiana (H)	7	4
Arkansas (H)	2	3
Arkansas (H)	11	4
Arkansas (H)	9	4
New Orleans (A)	8	4
Louisiana College (H)	20	0
Alabama (H)	8	6
Alabama (H)	4	17
Alabama (H)	5	12
Auburn (A)	14	2
Auburn (A)	6	0
Auburn (A)	3	7
Mississippi State (H)	8	7
Mississippi State (H)	17	9
Mississippi State (H)	10	11

\* - Winn-Dixie Showdown

(New Orleans, La.)

#### SEC Tournament - Birmingham, Ala.

Tennessee	3	1
Florida	2	6
Kentucky	11	12

#### NCAA South II Regional - Baton Rouge, La.

Austin Peay	9	3
Nevada-Las Vegas	7	6
New Orleans	17	4
Georgia Tech	29	13

#### College World Series - Omaha, Neb.

Wichita State	9	8
Florida	9	4
Florida	2	1
Miami (Fla.)	9	8

#### 1997 (57-13) Coach Skip Bertman

##### SEC Champions

##### NCAA South I Regional Champions

##### NCAA National Champions

Baylor (H)	13	2
Baylor (H)	11	5
Baylor (H)	8	3
Centenary (H)	9	2
Southern (H)	16	2
North Carolina *	11	4
N.C. State *	3	2
Duke *	9	8
Va. Commonwealth (H)	15	2
Va. Commonwealth (H)	22	0
Va. Commonwealth (H)	6	4
Tulane (H)	8	5
Southern (H)	12	1
Vanderbilt (H)	19	5
Vanderbilt (H)	8	7
Vanderbilt (H)	7	3
Louisiana Tech (H)	8	2
Louisiana College (H)	14	7
Georgia (A)	6	5

Georgia (A)	9	11
Georgia (A)	7	3
New Orleans (A)	4	6
Florida (H)	11	3
Florida (H)	13	10
Florida (H)	9	5
Louisiana Tech (A)	13	1
NE Louisiana (A)	2	6
Tennessee (A)	12	3
Tennessee (A)	7	2
Tennessee (A)	8	6
Nicholls State (H)	13	5
McNeese State (H)	9	6
South Carolina (H)	9	8
South Carolina (H)	7	8
South Carolina (H)	11	10
Tulane (A)	12	2
NE Louisiana (H)	12	4
Miss. State (A)	6	9
Miss. State (A)	20	12
Miss. State (A)	1	4
SW Louisiana (H)	8	10
SE Louisiana (H)	11	4
Ole Miss (H)	7	1
Ole Miss (H)	6	4
Ole Miss (H)	11	4
New Orleans (H)	8	11
NW Louisiana (H)	11	5
Auburn (H)	7	1
Auburn (H)	8	0
Southern (H)	11	1
Arkansas (A)	13	8
Arkansas (A)	11	5
Arkansas (A)	1	16
Alabama (A)	4	6
Alabama (A)	2	28
Alabama (A)	6	4

\* - Winn-Dixie Showdown  
(New Orleans, La.)

#### SEC Tournament - Columbus, Ga.

Auburn	5	2
Tennessee	12	5
Alabama	12	7
Alabama	2	12

#### NCAA South I Regional -

##### Baton Rouge, La.

UNC-Greensboro	14	0
Oklahoma	14	3
South Alabama	5	11
Long Beach State	14	7
South Alabama	14	4
South Alabama	15	4

#### College World Series - Omaha, Neb.

Rice	5	4
Stanford	10	5
Stanford	13	9
Alabama	13	6

#### 1998 (48-19) Coach Skip Bertman

##### SEC Western Division Champions

##### NCAA South II Regional Champions

##### College World Series - 3rd Place

SW Louisiana (H)	11	7
SW Louisiana (H)	15	0
LSU-Shreveport (H)	16	5
SW Louisiana (H)	4	7
Texas (A)	1	5
Texas (A)	12	9
Texas (A)	5	7
NE Louisiana (H)	9	8
Louisiana College (H)	7	2
Mississippi State *	3	11
Arkansas *	5	6
Southern Miss *	16	4
Tulane (H)	10	9
Southern (H)	26	0
Georgia (H)	4	1
Georgia (H)	14	1

# All-Time Results

INTRO
THIS IS LSU
PREVIEW
TIGERS
COACHES
REVIEW
HISTORY
RECORDS
LSU

Georgia (H)	14	9
Louisiana Tech (H)	8	1
McNeese State (H)	4	3
Auburn (A)	11	8
Auburn (A)	7	14
Auburn (A)	8	15
New Orleans (H)	4	2
SE Louisiana (H)	13	2
Arkansas (H)	9	5
Arkansas (H)	6	3
Arkansas (H)	27	6
Northwestern State (H)	6	3
McNeese State (A)	13	5
Kentucky (A)	7	3
Kentucky (A)	7	2
Kentucky (A)	11	6
Nicholls State (H)	4	0
Nicholls State (H)	9	2
Mississippi State (H)	8	5
Mississippi State (H)	3	8
Mississippi State (H)	11	5
Tulane #	8	10
Vanderbilt (A)	5	3
Vanderbilt (A)	6	4
Vanderbilt (A)	7	8
Loyola-New Orleans (H)	9	5
SE Louisiana (A)	9	3
Alabama (H)	6	5
Alabama (H)	7	3
Alabama (H)	2	4
New Orleans #	9	5
Florida (A)	13	5
Florida (A)	3	4
Florida (A)	1	3
Tennessee (H)	4	3
Tennessee (H)	15	12
Tennessee (H)	8	7
Mississippi (A)	11	4
Mississippi (A)	0	9
Mississippi (A)	8	10

\* - Winn-Dixie Showdown  
(New Orleans, La.)  
# - at Zephyr Field (Metairie, La.)

## SEC Tournament - Birmingham, Ala.

Arkansas	4	8
South Carolina	6	0
Mississippi State	5	7

## NCAA South II Regional - Baton Rouge, La.

Nicholls State	18	4
SW Louisiana	15	6
Cal State-Fullerton	13	11
Cal State-Fullerton	14	3

## College World Series - Omaha, Neb.

Southern California	12	10
Mississippi State	10	8
Southern California	4	5
Southern California	3	7

## 1999 (41-24-1) Coach Skip Bertman NCAA Regional Champions NCAA Super Regional Participants

Texas (H)	7	5
Texas (H)	4	16
Texas (H)	4	10
Southern Mississippi *	8	2
SW Louisiana *	13	6
Mississippi *	5	1
SE Louisiana (H)	17	7
Centenary (H)	21	1
Central Florida (H)	18	4
Central Florida (H)	5	2
Northwestern State (H)	6	12
Southern (H)	18	1
Ohio (H)	26	5
Ohio (H)	14	1
Ohio (H)	20	6
SW Louisiana (A)	12	8

Florida (H)	8	3
Florida (H)	4	6
Florida (H)	7	5
SW Louisiana (H)	3	11
Nicholls State (H)	12	4
Arkansas (A)	4	11
Arkansas (A)	10	4
Arkansas (A)	6	7
Southern #	7	6
Tulane (H)	3	5
Mississippi (H)	2	4
Mississippi (H)	8	6
Mississippi (H)	10	4
NE Louisiana (H)	3	4
Tennessee (A)	8	4
Tennessee (A)	7	8
Tennessee (A)	3	4
New Orleans (H)	6	3
Vanderbilt (H)	2	11
Vanderbilt (H)	10	2
Vanderbilt (H)	9	2
Tulane #	10	15
Alabama (A)	3	10
Alabama (A)	9	8
Alabama (A)	4	9
New Orleans #	13	7
McNeese State (H)	7	2
Mississippi State (A)	10	8
Mississippi State (A)	1	7
Mississippi State (A)	3	2
Auburn (H)	9	5
Auburn (H)	8	5
Auburn (H)	11	2
Georgia (A)	4	3
Georgia (A)	18	13
Georgia (A)	11	11
NE Louisiana (A)	5	6
Kentucky (H)	7	2
Kentucky (H)	8	13
Kentucky (H)	6	4

\* - Winn-Dixie Showdown  
(New Orleans, La.)  
# - at Zephyr Field (Metairie, La.)

## SEC Tournament - Birmingham, Ala.

Auburn	2	6
Kentucky	10	0
Arkansas	8	9

## NCAA Regional - Baton Rouge, La.

NE Louisiana	11	4
East Carolina	10	11
Southern	6	3
East Carolina	12	10
East Carolina	9	0

## NCAA Super Regional - Tuscaloosa, Ala.

Alabama	6	13
Alabama	5	13

## 2000 (52-17) Coach Skip Bertman SEC Western Division Champions SEC Tournament Champions NCAA Regional Champions NCAA Super Regional Champions NCAA National Champions

Virginia (H)	8	0
Virginia (H)	13	2
Virginia (H)	13	4
SE Louisiana (H)	11	0
Arizona State (H)	8	4
Arizona State (H)	6	5
Arizona State (H)	2	6
McNeese State (H)	8	9
Houston (H)	2	10
Houston (H)	7	11
Houston (H)	2	10
Nicholls State (H)	8	2
Tulane (H)	12	5
Central Florida (A)	13	14

Central Florida (A)	11	4
Central Florida (A)	4	1
Southern (H)	7	3
Georgia (H)	3	7
Georgia (H)	8	10
Georgia (H)	13	3
SE Louisiana (A)	11	4
Vanderbilt (A)	6	0
Vanderbilt (A)	17	4
New Orleans (H)	17	2
South Carolina (H)	8	6
South Carolina (H)	7	6
South Carolina (H)	7	9
Centenary (A)	6	3
Auburn (A)	18	11
Auburn (A)	1	7
Auburn (A)	12	10
New Orleans #	10	2
Southern (H)	10	5
Arkansas (H)	12	3
Arkansas (H)	12	5
Arkansas (H)	17	11
UL-Lafayette (H)	8	2
Florida (A)	10	4
Florida (A)	9	6
Florida (A)	5	7
UL-Monroe (H)	12	5
Tulane #	21	6
Miss. State (H)	13	15
Miss. State (H)	18	15
Miss. State (H)	3	10
Northwestern State (H)	13	0
Ole Miss (A)	12	6
Ole Miss (A)	4	6
Ole Miss (A)	9	2
McNeese State (A)	3	4
Kentucky (A)	9	0
Kentucky (A)	6	3
Kentucky (A)	4	7
Alabama (H)	11	4
Alabama (H)	6	4
Alabama (A)	0	14

# - at Zephyr Field (Metairie, La.)

## SEC Tournament - Birmingham, Ala.

Georgia	11	3
Alabama	18	12
Alabama	6	5
Florida	9	6

## NCAA Regional - Baton Rouge, La.

Jackson State	19	1
UL-Monroe	21	0
UL-Monroe	5	3

## NCAA Super Regional - Baton Rouge, La.

UCLA	8	2
UCLA	14	8

## College World Series - Omaha, Neb.

Texas	13	5
Southern California	10	4
Florida State	6	3
Stanford	6	5

## 2001 (44-22-1) Coach Skip Bertman SEC Western Division Champions SEC Tournament Champions NCAA Regional Champions NCAA Super Regional Participants

Kansas State	8	9
Kansas State	4	0
Kansas State	14	8
UL-Monroe	6	7 (11)
Houston	9	4
Houston	4	1
Houston	14	6
McNeese State	7	3
Duquesne	13	9
Duquesne	24	5
Duquesne	12	2
Nicholls State	16	4

at Arizona State	12	11
at Arizona State	15	7
at Arizona State	5	5 (8)
Southern	6	11
Tulane	3	13
at Georgia	7	8 (11)
at Georgia	5	3 (11)
at Georgia	3	4 (11)
Southern	13	6
Florida	18	10
Florida	4	3
Florida	10	7
at Mississippi State	9	1
at Mississippi State	7	1
at Mississippi State	0	13
Kentucky	6	2
Kentucky	9	5
Kentucky	5	9
New Orleans	7	2
at South Carolina	5	3
at South Carolina	12	5
at South Carolina	2	4
UL-Lafayette #	12	7
Tulane #	6	7
Ole Miss	15	2
Ole Miss	10	23
Ole Miss	6	3
Northwestern State	9	7
at Northwestern State	8	10
Vanderbilt	5	7
Vanderbilt	7	2
Vanderbilt	18	2
SE Louisiana	7	4
at UL-Monroe	16	4 (8)
at Alabama	4	2
at Alabama	8	7
at Alabama	8	3
New Orleans #	12	1 (7)
at Arkansas	1	8
at Arkansas	4	5
at Arkansas	3	4
Auburn	20	5
Auburn	5	7
Auburn	7	9

# - at Zephyr Field (Metairie, La.)

## SEC Tournament - Birmingham, Ala.

Florida	10	0 (7)
Ole Miss	13	2 (7)
Ole Miss	12	6
Mississippi State	1	4

## NCAA Regional - Baton Rouge, La.

Minnesota	10	9
Virginia Commonwealth	13	9
Virginia Commonwealth	7	10
Virginia Commonwealth	14	9

## NCAA Super Regional - Metairie, La.

at Tulane	4	3 (13)
at Tulane	4	9
at Tulane	1	7

## 2002 (44-22) Coach Smoke Laval NCAA Regional Champions NCAA Super Regional Participants

Birmingham-Southern	10	9
Birmingham-Southern	6	5 (13)
Birmingham-Southern	11	7
SE Louisiana	3	4
Mercer	7	4
Mercer	9	6
Mercer	17	1
Centenary @	7	6
at Houston	3	11
at Houston	8	4
at Houston	11	12
Long Beach State	3	8
Long Beach State	10	2
Long Beach State	5	4 (11)
Tulane	5	6

UL-Monroe	4	3
UL-Monroe	7	1
UL-Monroe	8	7
UL-Lafayette	1	2
Vanderbilt	6	0
Vanderbilt	2	9
Vanderbilt	7	8
at UL-Lafayette	0	7
at Ole Miss	3	9
at Ole Miss	6	5
at Ole Miss	7	10
at SE Louisiana	9	7
Mississippi State	4	15
Mississippi State	7	3
New Orleans	8	1
at Auburn	9	4
at Auburn	3	11
at Auburn	9	5
Tulane \$	9	5
Georgia	8	2
Georgia	14	4
Georgia	13	4
Southern	13	2
at South Carolina	9	8
at South Carolina	2	4
at South Carolina	3	4
at UL-Monroe	10	3
Arkansas	3	0
Arkansas	8	0
Arkansas	13	5
New Orleans #	13	0
at Tennessee	1	2
at Tennessee	16	4
at Tennessee	6	2
at Florida	5	4 (10)
at Florida	3	6
at Florida	8	5
Alabama	3	0
Alabama	6	5
Alabama	5	1

@ - at Fair Grounds Field (Shreveport, La.)

\$ - at Louisiana Superdome

(New Orleans)

# - at Zephyr Field (Metairie, La.)

#### SEC Tournament- Birmingham, Ala.

Auburn	2	1
South Carolina	8	3
South Carolina	8	10
South Carolina	4	5

#### NCAA Regional - Baton Rouge, La.

Southern	5	4
UL-Lafayette	0	5
Tulane	4	2
UL-Lafayette	12	2
UL-Lafayette	12	2

#### NCAA Super Regional - Houston, Texas

Rice	0	6
Rice	0	3

#### 2003 (45-22-1) Coach Smoke Laval

##### SEC Champions

##### NCAA Regional Champions

##### NCAA Super Regional Champions

##### College World Series Participants

Northwestern State	2	1
Northwestern State	10	5
Northwestern State	5	3
at Centenary @	15	0
Kansas	6	9 (10)
Kansas	4	6
Kansas	7	9 (7)
UL-Monroe	9	4
Houston	2	7
Houston	5	2
at Long Beach State	1	12
at Long Beach State	1	5
at Long Beach State	7	2
SE Louisiana	4	2

Winthrop	10	2
Winthrop	11	1
Winthrop	3	2
at Tulane #	4	5 (11)
Florida	9	0
Florida	3	2
Florida	8	8
at Georgia	12	5
at Georgia	13	6
at Georgia	3	2
at New Orleans #	4	5
at Alabama	2	4
at Alabama	10	6
at Alabama	11	10
Nicholls State	6	2
South Carolina	5	1
South Carolina	5	8
South Carolina	12	4
at Northwestern State	6	4
Ole Miss	2	7
Ole Miss	14	6
Ole Miss	13	5
Tulane	8	0
at Vanderbilt	2	4
at Vanderbilt	4	5 (10)
at Vanderbilt	9	2
SE Louisiana	14	8
Tennessee	17	4
Tennessee	10	6
Tennessee	15	4
Tulane \$	5	9
New Orleans	7	2
at Mississippi State	2	4
at Mississippi State	0	5
at Mississippi State	6	1
Loyola-New Orleans	21	6 (8)
Auburn	6	5
Auburn	20	3
Auburn	8	14
at Arkansas	11	3
at Arkansas	5	6 (10)
at Arkansas	6	2

@ - at Fair Grounds Field (Shreveport, La.)

# - at Zephyr Field (Metairie, La.)

\$ - at Louisiana Superdome (New Orleans)

#### SEC Tournament - Birmingham, Ala.

Arkansas	5	4
Mississippi State	7	2
Mississippi State	17	5 (7)
Alabama	3	10

#### NCAA Regional - Baton Rouge, La.

Northeastern	11	8
Tulane	13	5
UNC-Wilmington	9	8 (11)

#### NCAA Super Regional - Baton Rouge, La.

Baylor	1	4
Baylor	6	5
Baylor	20	5

#### College World Series - Omaha, Neb.

Cal State Fullerton	2	8
South Carolina	10	11

#### 2004 (46-19) Coach Smoke Laval

##### NCAA Regional Champions

##### NCAA Super Regional Champions

##### College World Series Participants

at Central Florida	4	3 (10)
at Central Florida	17	4
at Central Florida	5	6 (10)
UL-Monroe	7	1
Jacksonville State	6	1
Jacksonville State	14	2
Jacksonville State	19	1 (7)
Texas State	10	1
Texas State	2	1
Texas State	13	2
at Tulane #	6	0
Houston	9	3
Houston	5	10
Houston	8	2
at UL-Monroe	6	1
SE Louisiana	7	1
SE Louisiana	5	1
New Orleans	14	0 (7)
at South Carolina	6	3 (11)
at South Carolina	5	12
at South Carolina	12	7
at Centenary @	9	3
Mississippi State	3	7
Mississippi State	11	6
Mississippi State	14	3
Mississippi State	12	5
at Auburn	6	7 (10)
at Auburn	5	3
at Auburn	3	2
Tulane	0	1
Arkansas	8	11
Arkansas	10	11 (10)
Arkansas	5	7
Nicholls State	9	3
SE Louisiana #	9	3
Georgia	6	5 (10)
Georgia	10	2
Georgia	4	12
at Southern	21	10
at Tennessee	6	8
at Tennessee	11	5
at Tennessee	11	1
Tulane \$	9	5
Alabama	2	8
Alabama	2	1 (8)
Alabama	9	2 (7)
at Kentucky	3	10
at Kentucky	11	8
at Kentucky	15	4
Vanderbilt	3	2 (10)
Vanderbilt	7	6 (11)
Vanderbilt	0	8
SE Louisiana	16	2 (8)
at Ole Miss	6	7
at Ole Miss	11	4
at Ole Miss	14	6

# - at Zephyr Field (Metairie, La.)

@ - at Fair Grounds Field (Shreveport, La.)

\$ - at Louisiana Superdome (New Orleans)

#### SEC Tournament - Birmingham, Ala.

Florida	4	5 (10)
Georgia	0	1

#### NCAA Regional - Baton Rouge, La.

Army	9	0
Southern Mississippi	6	2
College of Charleston	11	3

#### NCAA Super Regional - Baton Rouge, La.

Texas A&M	11	8
Texas A&M	4	0

#### College World Series - Omaha, Neb.

Miami (Fla.)	5	9
South Carolina	4	15

#### 2005 (40-22) Coach Smoke Laval

##### SEC Western Division Champions

##### NCAA Regional Participants

Nicholls State	12	1
Nicholls State	19	2
Nicholls State	6	3
UL-Monroe	9	6
Arkansas-Little Rock	4	2
Arkansas-Little Rock	11	8
Arkansas-Little Rock	15	9
at Houston	1	2
at Houston	11	5
at Houston	8	1
at Centenary	1	6
Alabama-Birmingham	12	6
Alabama-Birmingham	7	3
Alabama-Birmingham	3	4
Tulane	2	6
Arizona State	6	5
Western Illinois	10	8
Arizona State	20	3
at Georgia	8	2
at Georgia	5	3
at Georgia	6	4
Southeastern Louisiana #	4	2
Auburn	4	6
Auburn	6	3
Auburn	5	7
New Orleans	18	10
at Alabama	0	4
at Alabama	11	2
at Alabama	4	5 (13)
at Nicholls State	3	2
Rice #	8	2
South Carolina	1	3
South Carolina	1	5
South Carolina	5	7
Northwestern State	19	2
Ole Miss	8	14
Ole Miss	7	6
Ole Miss	5	1
at Tulane #	8	11
at Arkansas	10	7
at Arkansas	7	0
at Arkansas	6	0
at Vanderbilt	4	9
at Vanderbilt	9	3
at Vanderbilt	3	0
Southern	5	9
Kentucky	6	5
Kentucky	1	7
Kentucky	8	3
Tennessee	2	9
Tennessee	9	3
Tennessee	14	4
at New Orleans	7	5 (13)
at Mississippi State	7	5
at Mississippi State	3	5
at Mississippi State	3	2

# - at Zephyr Field (Metairie, La.)

#### SEC Tournament - Birmingham, Ala.

Mississippi State	2	9
Tennessee	1	5

#### NCAA Regional - Baton Rouge, La.

Marist	14	5
Rice	7	9
Northwestern State	12	4
Rice	4	5

INTRO

THIS IS LSU

PREVIEW

TIGERS

COACHES

REVIEW

HISTORY

RECORDS

LSU



## LSU Board of Supervisors

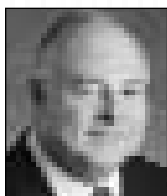

**Ronald R. Anderson**  
Ethel, La.  
District 6



**Dr. Jack A. Andonie**  
Metairie, La.  
District 1



**Bernard E. Boudreaux, Jr.**  
Baton Rouge, La.  
Member at Large  
Vice-Chairman



**Marty J. Chabert**  
Chauvin, La.  
District 3



**Charles V. Cusimano**  
Metairie, La.  
District 1



**Francis M. "Hank" Gowen, Jr.**  
New Orleans, La.  
District 4



**Louis Lambert**  
Prairieville, La.  
District 6



**Laura A. Leach**  
Lake Charles, La.  
District 7



**Dorothy "Dottie" Reese**  
New Orleans, La.  
District 2



**James P. Roy**  
Lafayette, La.  
District 7



**Jerry E. Shea, Jr.**  
New Iberia, La.  
District 3



**C. Stewart Slack**  
Shreveport, La.  
District 4  
Chairman



**Charles S. Weems III**  
Alexandria, La.  
District 5



**Rod West**  
New Orleans, La.  
District 2



**Lacey D. Spencer**  
Shreveport, La.  
Student Representative

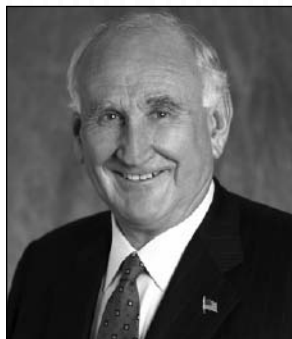

# Dr. William L. Jenkins

President, LSU System

On April 1, 1999, Dr. William L. Jenkins, formerly Chancellor of Louisiana State University and Agricultural & Mechanical College, became president of the LSU System, which includes nine institutions on 10 campuses in five cities, as well as 10 public hospitals in 10 cities.

A native of South Africa, Dr. Jenkins studied at the University of Pretoria, where he received his professional veterinary medicine degree in 1958 and specialist credentials in 1968. He received his Ph.D. degree from the University of Missouri, Columbia, in 1970. After practicing veterinary medicine for four years, he joined the faculty at the University of Pretoria, advancing through the ranks to become professor and head of the Department of Veterinary Physiology, Pharmacology, & Toxicology in 1971.

He moved to the United States in 1978 and joined the faculty in the Department of Veterinary Physiology & Pharmacology at Texas A&M University. He was appointed dean of the LSU School of Veterinary Medicine in 1988, and was named LSU's provost and vice chancellor for academic affairs in September 1993.

When he was appointed LSU's fifth chancellor in November 1996, Dr. Jenkins reorganized the campus administration to be more effective and more responsive, and oversaw the development of a strategic plan to guide the University in its preparation for the challenges of the next century.

Over the years, Dr. Jenkins has received numerous teaching and service awards and recognitions, having been named the 1997 Communicator of the Year by the Public Relations Association of Louisiana and a Distinguished Alumnus by the University of Missouri in 1999. The regional chapter of Toastmasters International also presented him with its 1999 Communication and Leadership Award, and he was awarded the Vision of Excellence Award 2000 by the New Orleans Regional Chamber of Commerce and the New Orleans Chapter of MetroVision. In addition, the University of Pretoria awarded an honorary doctoral degree to Dr. Jenkins in September 2000.

Dr. Jenkins has been active in continuing education and has delivered more than 150 lectures and addresses to diverse groups in both the United States and abroad. He has taught extensively at both the professional and graduate levels. He has published more than 60 scientific articles and has contributed 15 chapters to various textbooks. He is co-author of a textbook on veterinary pharmacology.

Dr. Jenkins has been and continues to be a member of many professional organizations and select committees. Most recently he served on the National Institute of Health's Alcohol Abuse and Misuse on College Campuses Committee and on a special Steering Committee of the Southern Association of Colleges and Schools to review accreditation criteria for colleges and universities. Dr. Jenkins also is a member of the National Association of State Universities and Land Grant Colleges' Committee on Food and Society and currently serves on the Governor's Advisory Commission on Coastal Restoration and Conservation.

His current community engagement includes serving on the boards of the Louisiana Endowment for the Humanities, Greater Baton Rouge Chamber of Commerce, Academic Distinction Fund, Council for a Better Louisiana, Arts Council of Greater Baton Rouge, The Nature Conservancy of Louisiana, and the Baton Rouge board of the National Conference for Community and Justice.

Dr. Jenkins and his wife, Peggy, have four children -Sharon, Gwynn, Anthea and Warren- and nine grandchildren.



"With campuses throughout the State and a public hospital system that impacts the lives of millions of our citizens, the LSU System is a critically important part of the State's economic, social, and educational fabric. With an international reputation for research, teaching, and service, our institutions provide an exciting place to study, to learn, and to experience college life at its best."

- Dr. William L. Jenkins, LSU System President

INTRO

THIS IS LSU

PREVIEW

TIGERS

COACHES

REVIEW

HISTORY

RECORDS

LSU

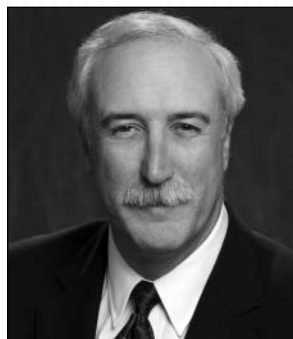

# Sean O'Keefe

Chancellor, LSU

The Honorable Sean O'Keefe assumed the office of Chancellor of Louisiana State University and A&M College on February 21, 2005. Prior to his appointment as LSU's seventh chancellor, O'Keefe established a distinguished career in higher education and United States government service.

Chancellor O'Keefe earned his Bachelor of Arts from Loyola University in New Orleans in 1977 and his Master of Public Administration from the Maxwell School of Syracuse University in 1978. He held an endowed chair at the Syracuse University Maxwell School of Citizenship and Public Affairs and served as the Director of National Security Studies, a partnership of Syracuse University and Johns Hopkins University for delivery of executive education programs. He was also Professor of Business Administration and Assistant to the Senior Vice President for Research and Dean of the Graduate School at the Pennsylvania State University.

He served on four separate occasions as a presidential appointee. Most recently, until February 2005, he served as the 10th Administrator of the National Aeronautics and Space Administration. O'Keefe joined President George W. Bush's Administration as Deputy Assistant to the President and as the Deputy Director of the Office of Management and Budget until December 2001.

Appointed Secretary of the Navy in July 1992 by President George Bush, O'Keefe served as Comptroller and Chief Financial Officer of the Department of Defense since 1989. Before joining then-Defense Secretary Dick Cheney's Pentagon management team in these capacities, he served on the United States Senate Committee on Appropriations staff for eight years and was Staff Director of the Defense Appropriations Subcommittee. His public service began in 1978 upon his selection as a Presidential Management Intern.

Chancellor Sean O'Keefe is a Fellow of the National

Academy of Public Administration, a Fellow of the International Academy of Astronautics, and member of the Naval Postgraduate School Board of Advisors. During his academic postings, he was a Visiting Scholar at the Wolfson College of the University of Cambridge in the United Kingdom, a member of the Naval Postgraduate School's civil-military relations seminar team, and conducted seminars for the Strategic Studies Group at Oxford University. He served on the national security panel to devise the 1988 Republican platform and was a member of the 1985 Kennedy School of Government program for national security executives at Harvard University.

In 1993, President Bush and Secretary Cheney presented him the Distinguished Public Service Award. He was the 1999 faculty recipient of the Syracuse University Chancellor's Award for Public Service; recipient of the Department of the Navy's Public Service Award in December 2000; and has been awarded five honorary doctorate degrees from several prestigious educational institutions. In 2003 and 2004, he was recognized and honored by the Irish American Magazine as one of the Top 100 Irish Americans.

He is the author of several journal articles and contributing author of *Keeping the Edge: Managing Defense for the Future* released in October 2000. In 1998, he co-authored *The Defense Industry in the Post-Cold War Era: Corporate Strategies and Public Policy Perspectives*.

He is married to Laura McCarthy O'Keefe, and they have three children - Lindsey, Jonathan, and Kevin.



## Kenneth E. Carpenter, Faculty Athletics Representative

Kenneth E. Carpenter is in his fourth year as LSU's faculty representative in NCAA and Southeastern Conference matters.

Carpenter, a professor in the School of Architecture, has taught at LSU since 1986. He received his bachelor's degree in architecture from the University of Oklahoma in 1962 and his master's from the University of Minnesota in 1967. Before joining the LSU faculty, he served at Clemson University as associate professor of architecture from 1967-77; Ball State University, where he was professor and chairman of the Department of Architecture, 1977-81; and, Iowa State University, serving

as professor and chairman, Department of Architecture from 1981-86.

At LSU, he served as the dean of the College of Design from 1986-97; Interim Executive Director of International Programs from 1997-98; and Interim Dean of the College of Art and Design from 2001-02.

Carpenter is a member of Phi Kappa Phi, the American Institute of Architects, and the American Association of University Professors.



# The Southeastern Conference

SETTING THE STANDARD FOR INTERCOLLEGIATE ATHLETICS



**T**he Southeastern Conference, with its storied 72-year history of athletic achievements and academic excellence, has built perhaps the greatest tradition of intercollegiate competition in baseball of any league in the country since its inception in 1933.

The SEC posted another landmark season in 2005 as the conference had an NCAA record-tying nine teams earn selection to NCAA postseason play. Florida and Tennessee advanced to the College World Series, with the Gators advancing to the championship series. Eight of the 15 games played in Omaha in 2005 involved a team from the SEC. An SEC squad has now appeared in the College World Series 20 of the last 21 years. Mississippi State won the SEC tournament title over Ole Miss. Florida captured the SEC regular-season title with a 20-10 conference record, while LSU and Ole Miss shared Western Division accolades.

The Southeastern Conference boasts ten former National Players of the Year, nine Baseball America Coach of the Year and seven Collegiate Baseball Coach of the Year honors. 119 studentathletes have been named first-team All-American, five of which came in 2005.

In 2005, 38 former SEC players were listed on MLB opening day 25-man rosters, while 63 were taken in the 2005 MLB Amateur Draft, two in the first round. Tennessee baseball players Eli Iorg and Luke Hochevar were both selected in the supplemental first round of the 2005 Major League Baseball Draft. Iorg was selected by the Houston Astros with the 38th overall pick, and Hochevar was selected by the Los Angeles Dodgers with the 40th overall pick. With those two selections, the SEC has now had a first round selection in each year since 1991 and 55 total in the first round during that time.

The 2005 SEC Baseball Tournament, held in Hoover, Ala. drew 119,580 fans. That total is the third most total attendance in SEC tournament history. The championship game attendance of 12,290 was the third largest championship game crowd in SEC tournament history, and the sixth largest crowd ever to watch a game at the SEC tournament. It was also the largest crowd in SEC Tournament history not involving a team from the state of Alabama.

The SEC drew a record-high 1,490,005 fans to its on-campus ballparks in 2005, nearly 650,000 more fans than the next closest conference. A league-high eight SEC teams drew in excess of 100,000 fans to their parks in 2005. The SEC averaged a new league-high 3,634 fans per game and an all-time high eleven SEC clubs drew more than 1,000 fans per game in 2005.

## Notables

- The SEC has sent 32 teams to the College World Series since 1990. That was accomplished despite no SEC teams making the field in 1992. LSU has been to Omaha 10 times and Florida four times, while Alabama, Georgia, South Carolina and Mississippi State and Tennessee have been three times each. Auburn has been once, while Arkansas advanced in 2004.
- SEC teams have won six of the last 16 national championships, with LSU winning five (1991, 1993, 1996, 1997, 2000) and Georgia claiming the 1990 title. The SEC has finished runner up three times in that time, 1997, 2002 and 2005.
- SEC teams were 61-55 since 1990 in Omaha, a 52.6 winning percentage. Not counting games against each other, the SEC has a 46-41 record in the CWS since 1990, a 52.9 winning percentage.
- The SEC has played 25 games in the "Final Four" of the College World Series since 1990, an average of over 1.5 per year. Only three times, 1992, 1994 and 2003, has the SEC failed to get a team to the "Final Four" of the CWS.
- The SEC has averaged almost eight games played per year in the College World Series since 1990. In 2004, 12 of the 15 games played in Omaha involved a SEC team. In 1997, the SEC had a team in 13 of the 14 games played in the CWS. Since 1990, an SEC team played in 101 of the 223 games played in the College World Series, an amazing 45 percent of games.
- The SEC has sent nine of its 12 schools to the College World Series since 1990 - Alabama, Arkansas, Auburn, Florida, Georgia, LSU, Mississippi State, South Carolina and Tennessee.
- Since 1990, 100 SEC squads have been invited to the NCAA Tournament, an average over six per season. The SEC set yet another NCAA record in both 2004 and 2005 with nine teams earning postseason births. The SEC also had a NCAA-record five teams earn regional host sites in 2004.
- The SEC has had an NCAA-high 10 different teams compete in the 56-year history of the College World Series. In those appearances, the conference has registered a 83-96 record, a 46.4 winning percentage.
- Since 1990, 22 SEC squads have posted 50+ win seasons, while 77 have won 40+ games in a season, including seven teams in 2005.
- The SEC posted a 274-77 record against non-conference foes in 2004, a 78.1 winning percentage. Since 1990, the SEC has accumulated a 3812-1444-4 record against non-conference teams, a 72.5 winning percentage.
- SEC teams have also been strong in the polls. Since 1990, 75 conference teams have appeared in the final Baseball America poll, 79 in the final Collegiate Baseball poll and, since 1992, 71 in the final Baseball Weekly poll.

INTRO

THIS IS LSU

PREVIEW

TIGERS

COACHES

REVIEW

HISTORY

RECORDS

LSU



## INTRO

## THIS IS LSU

## PREVIEW

## TIGERS

## COACHES

## REVIEW

## HISTORY

## RECORDS

## LSU

### Alabama (205) 348-6084



P. O. Box 870391  
Tuscaloosa, Ala. 35487-0391  
Fax: (205) 348-8841  
www.rolltide.com

Larry White, Assoc. AD/Media Relations  
Becky Hopf, Associate Director  
Barry Allen, Assistant Director  
Roots Woodruff, Assistant Director  
Corey Hoodjer, Assistant Director  
John Hayden, Assistant Director

### Arkansas (479) 575-2751



Men's Department  
Broyles Athletic Center  
P. O. Box 7777  
Fayetteville, Ark. 72702  
Fax: (479) 575-7481  
www.hogwired.com

Kevin Trainor, Asst. AD/Sports Information  
Robby Edwards, Associate Director  
Josh Maxson, Assistant Director  
Stephanie Wetzel, Assistant Director

### Auburn (334) 844-9800/9701



P. O. Box 351  
Auburn, Ala. 36831-0351  
Fax: (334) 844-9708/9807  
www.auburntigers.com

Kirk Sampson, Asst. AD/Media Relations  
Chuck Gallina, SID  
Mendy Nestor, Associate Director  
Dan Froehlich, Associate Director  
Brad Gust, Associate Director  
Hank Hager, Assistant Director  
Carol White, Assistant Director

### Florida (352) 375-4683, ext. 6100



P. O. Box 14485  
Gainesville, Fla. 32604  
Fax: (352) 375-4809  
www.gatorzone.com

Steve McClain, Asst. AD/Sports Information  
Mary Howard, Asst. AD/Sports Information  
Kathy Cafazzo, Associate Director  
Fred Demarest, Associate Director  
Mike Vietti, Assistant Director  
John Hines, Assistant Director  
Zack Higbee, Assistant Director  
Heidi Johnson, Assistant Director

### Georgia (706) 542-1621



P. O. Box 1472  
Athens, Ga. 30603  
Fax: (706) 542-9339  
www.georgiadogs.com

Claude Felton, Assoc. AD/SID  
Tim Hix, Associate Director  
Christopher Lakos, Associate Director  
Mike Mobley, Associate Director  
Kyle Harris, Assistant Director  
Tyler Sabo, Assistant Director  
Karlene Lawrence, Publications Coordinator

### Kentucky (859) 257-3838



Memorial Coliseum, Room 23  
Lexington, Ky. 40506  
Fax: (859) 323-4310  
www.ukathletics.com

Scott Stricklin, Asst. AD/Media Relations  
Tony Neely, Media Relations Director  
Susan Lax, Associate Director  
Mandy Polley, Assistant Director  
Matt Steinke, Assistant Director  
Scott Dean, Assistant Director  
Amy Ratcliff, Assistant Director

### LSU (225) 578-8226



P. O. Box 25095  
Baton Rouge, La. 70894  
Fax: (225) 578-1861  
www.LSUports.net

Michael Bonnette, Assistant AD/SID  
Kent Lowe, Sr. Associate Director  
Laurie Cannon, Associate Director  
Bill Franques, Associate Director  
Brian Miller, Associate Director  
Melissa Reynaud, Assistant Director  
Jason Feirman, Publications Director  
Peter Hoang, Graphic Design Coordinator

### Ole Miss (662) 915-7522



P. O. Box 217  
University, Miss. 38677  
Fax: (662) 915-7006  
www.OleMissSports.com

Langston Rogers, Sr. Assoc. AD/Media Relations  
Kim Ling, Associate Director  
Kyle Campbell, Associate Director  
Katy Loneragan, Assistant Director  
Bill Burtling, Assistant Director

### Mississippi State (662) 325-2703/0540



P. O. Box 5308  
Mississippi State, Miss. 39762  
Fax: (662) 325-2563/3654  
www.msstate.edu/athletics

Mike Nemeth, Assoc. AD/Media Relations  
John R. Cade, Asst. AD/Media Relations  
David Rosinski, Associate Director  
John R. Cade, Assistant Director  
Joe Dier, Assistant Director  
Laura Goodyear, Assistant Director  
Todd Anderson, Assistant Director  
Joe Galbraith, Assistant Director

### South Carolina (803) 777-5204



Rex Enright Athletic Center  
Columbia, S. C. 29208  
Fax: (803) 777-2967  
www.uscsports.com

Steve Fink, Director  
Michelle Schmitt, Asst. AD/Special Events  
Gavin Lang, Assistant Director  
Andrew Kitick, Assistant Director  
Ayanna Wakefield, Assistant Director  
Noelle Orr, Assistant Director  
Christy Lang, Publications

### Tennessee (865) 974-1212



Men's Department  
P. O. Box 15016  
Knoxville, Tenn. 37901  
Fax: (865) 974-1269  
www.utsports.com

Bud Ford, Assoc. AD/Media Relations  
Craig Pinkerton, Associate Director  
John Painter, Associate Director  
Tom Satkowiak, Assistant Director  
Tom Mattingly, Dir. of Special Publications

### Vanderbilt (615) 322-4121



P. O. Box 120158  
Nashville, Tenn. 37212  
Fax: (615) 343-7064  
www.vucommodes.com

Rod Williams, Assoc. AD/Communications  
Larry Leathers, Assistant Director  
Andre Foushee, Assistant Director  
Thomas Samuel, Assistant Director  
Chris Weinman, Assistant Director

### SEC Office (205) 458-3010



2201 Richard Arrington  
Boulevard North  
Birmingham, Ala. 35203  
Fax: (205) 458-3030  
www.secsports.com

Charles Bloom, Associate Commissioner  
Tammy Wilson, Associate Director  
DeWayne Peevy, Assistant Director  
Chuck Dunlap, Assistant Director  
Eric Saninocencio, Intern



The 2006 SEC Tournament will be held at Birmingham's Hoover Metropolitan Stadium.



**T**he Tiger Baseball Alumni Foundation is a unique group of former players, coaches, trainers and team managers who work year-round in organizing functions for alumni of the LSU Baseball program. The TBAF is the only one of its kind in the country involved with a college baseball program. The long-term purpose of the foundation can best be described by its mission statement:

*The Tiger Baseball Alumni Foundation recognizes the contributions of LSU Baseball players and coaches, past, present and future.*

*We acknowledge the rich tradition of values in the LSU Baseball program. The Foundation seeks to pass along to future students and athletes the sense of community, the sense of family, the element of teamwork and the camaraderie learned as members of the LSU Baseball program; and, to further commit to Louisiana State University our loyalty and appreciation.*

The TBAF was formed in the fall of 1994 with the goal to support the baseball team financially by working closely with the current and future coaching staffs to ensure that the quality of the facilities and other facets of the LSU Baseball program are the envy of every college baseball program in the nation.

The TBAF plays host to an Alumni Weekend for its members which includes a golf tournament and an alumni game in Alex Box Stadium. With the professional baseball success of some TBAF members, the alumni event is a treat for the fans as well, as current major and minor leaguers compete in the game.

The TBAF goes to great lengths to make sure that all of those who are eligible for membership in the organization receive the opportunity to participate in alumni events.

The annual Alumni Game has featured a team of former Tiger players who are active in pro baseball versus the current LSU squad.



Chicago Cubs second baseman Todd Walker (right) played in the 2004 Alumni Game.



Former Tigers who are active in professional baseball regularly participate in TBAF events. Enjoying the annual TBAF golf tournament are Randy Keisler, Brad Cresse, Brian Tallet and Kurt Ainsworth.

## Alumni Directory

### on LSUSports.net

Attention Alumni! LSU Baseball needs your help! One of the challenges of hosting the Alumni Weekend is keeping a current address on everyone once they leave school. Now you can assist us. LSU has set up an easy way for you to stay in touch with the program and the proud tradition of which you are a part.

Simply go to the website at [www.lsusports.net](http://www.lsusports.net) and click the TEAMS menu. Then click BASEBALL from the drop-down menu and click the ALUMNI ONLY button all the way to the right. From there, just fill in your information and hit Submit. If you'd like, include your work information, cell number, family information, birthdate and any other info in the space provided.



The LSU Baseball Coaches Committee is proud to be a part of the Tiger Baseball Program. The group is comprised of men and women who have joined together to support college baseball's No. 1 program. Coaches Committee funds have assisted the baseball program in purchasing equipment and making numerous improvements to Alex Box Stadium. Three different membership levels give fans an opportunity to be closely involved with the success of LSU Baseball. For information on joining the Coaches Committee, call the LSU Baseball office at (225) 578-4148.

### GOLD LEVEL

Doug Allen  
David Arrighi Sr.  
Russell Bankston  
Barry O. Blumberg  
Donald E. Bradford  
David Bondy  
Dr. Charles Carville, DVM  
Joe Cefalu, MD  
Central Drug Store  
Ronny Champlin  
Lane K. Chenevert  
Brian Dearing  
Claude Derbes  
Brian N. Dyess  
Leonard Forstall  
Ken Futch  
Billy Guitreau  
Mike Hollander  
Frank Holthaus  
Louis Jackson  
William S. Kubricht, M.D.  
Charles A. LeBlanc, M.D.  
Richard Manship  
Dave Matthes  
Dan McNamara/Bayou Apparel, LLC  
Harry J. Morel, Jr.  
Gregory Mula  
Gregg Patterson  
Plaquemine Truck Stop & Casino  
Sammy's Bar and Grill  
Jimmy T. Sessions  
J.K. Stringer  
Charles Valluzzo

### PURPLE LEVEL

Randy Aucoin  
Joe Clements  
Danny A. Daniel Jr.  
Ernest Eldred  
Doris Falkenheiner  
Brad Hawpe  
Bob Leitner  
Oscar LeJeune  
Paul R. Maddox Jr.  
Hillar Moore  
T.J. Moran  
Charles A. Radcliff  
Sam Raney  
Ricky L. Simmons  
Michael L. Vincent  
Otey White III  
D.E. "Woody" Woodrow

### PINSTRIP LEVEL

JP Accardo  
Oliver Ainsworth  
Dr. Jack A. Andonie  
John Arbour  
Jody Autery  
Richard Babin  
Michael K. Barish  
Rick Barrios  
Bill Barton  
Henry Bearmann, Jr.  
Carl Benedict

J.W. Bennett  
Bob Betz  
Keith Bischoff  
Bryce Blades  
Dean Blanchard  
Gerard P. Blanchard  
Mike Blanchard  
Howard Bolton  
James B. Bourg  
Hal Brannan  
Hudgens Braud  
Dr. Hugh W. Buckingham  
Dr. M. J. Bullock, Jr.  
William W. Burton  
Darlene Bush  
Barry L. Byrd  
Keith A. Byrd  
Phillip Cancellieri, Jr.  
Ken Carpenter  
Jim Carver  
Darrell J. Catoire  
Donald Chaney  
Janet Chighizola  
Arthur G. Cleveland  
Keith Constantino  
Doug Cossman  
F. Baron Craft  
Gerard W. Creed  
Brad Cresse  
Vicki C. Crochet  
Pat Cuntz  
Charles Currier  
Mike Curtis  
Danny A. Daniel Sr.  
Willis M. Daniel  
Blake Dardar  
Michael J. David  
Peter Davis  
Donald P. Decell  
Wayne Decoteau  
Kevin Denoux  
Dick Derbes  
John T. Desselle  
Mike Determann  
William Dill  
James Dixon  
Ken Doucet  
Richard Doughty  
James Dousay  
Carol Ducote  
Robert W. Dugas, M.D.  
Mark Dupree  
Gerald E. Eggert  
Jim Ellis  
Suzanne Elmer  
Tim Englehart  
Mike Erwin  
Steve Erwin  
Hershel Falcon  
Lester Falgoust  
Dan Faulk  
Robert E. Feldman, M.D.  
Cary Fontenot  
James Fontenot  
Matthew Forest  
Bruce Frank  
Lucy Garrison

Glynn R. Gautreau  
Terry Gautreau  
Joe Gerdes  
Donald Ghre  
Wally Gladney  
Louis Green  
Michael L. Green  
Frank S. Guarisco  
Nicole M. Guerin  
Chris Guillot  
Richard Guisinger  
Don Gustafsson  
Buddy Hair  
Duz Hamilton  
R. Bruce Hammett  
Morty Haydel  
Anita Haywood  
Clay Hedberg  
Stan Heine  
Albert L. Hermann  
Bob H. Hester  
John L. Hillman  
Jay Hogue  
Woodrow Holloway  
Horizon Financial  
James D. Hughes  
Terry Irby  
Binky Julian  
Clayton Jumonville  
David Kelly  
Kerry Keowen  
Robert King  
Larry Kinlaw & Associates

Delos L. Knight, Jr.  
Henry Lacinak  
Donnie E. LaCombe  
Keith Lancaster  
Hal Lancon  
John Langlois Sr.  
Mike Lee  
David LeRay  
Sam Levatino  
Mark Levert, Jr.  
Richard & Susan Lipsey  
Dr. Joe Liuzza  
Jim Malmberg  
Tony Marabella  
John Marie Jr.  
Jorge A. Martinez, MD  
Charles Mayer  
Arliss McClendon  
John McDermott  
Carol S. McDugle  
Dan B. McGrew  
John McKay  
Robbie Menesses  
Andrew Messina  
Frank W. Middleton  
Jayne L. Middleton  
Vernon P. Middleton  
Michael Mix  
Mark A. Monroe  
A.T. Montagnino, Jr.  
Layne Morales  
Malcolm B. Moreau  
Troy D. Moreau

Jessie Mulkey  
John E. Murphy Jr.  
Chrystal N. Musgrove  
Pop Neumann  
Steve O'Brien  
Mike Odom  
Marvin O'Neal  
Jerry "Birdman" Padgett  
Charles Parker  
Carl W. Peavy  
G. Allen Penniman, Jr.  
Charles Perrault  
Eric O. Person  
Gwen Pine  
Neal T. Poche  
Wally Pontiff Sr.  
Loyson Porta  
Arthur Pourciau  
Eddie Pullaro  
Frank Ragsdale  
Mike Ransome  
Carlos Richardson  
Timothy R. Ricketts  
Bill Rigell  
Philip J. Rivere, Jr.  
Robert L. Roland  
John Rucker  
Ken Russell  
Gerard Ruth  
Kenneth R. Sandberg, Jr.  
Scott Schultz  
A.C. Scott  
Louis Selig



Hall of Fame manager Tommy Lasorda served as master of ceremonies for LSU Baseball Celebrity Fun-tastic Night II, a fund-raising event sponsored in 1992 by the Coaches Committee.

Mike Serio  
Darryl Shaffer Sr.  
Mike Shelton  
Jodi C. Silvo, M.D.  
Becky L. Simmons  
Chip Simon  
Chipper Simon  
Fred Smith  
Robert L. Smith  
Brian J. Staggs  
Charles Steele  
Wayne Stofsky  
JK Stringer  
Marvin E. Stuckey, M.D.  
Richard Sturlese  
Johnny R. Suchy  
Sonny Suggs  
L.G. Talbot  
Robert Taylor  
Sterling Temento  
Jim Terrell  
Michael Thibodeaux  
Phillip C. Thibodeaux  
Doug Thompson  
Frederick Y. Tillery  
Timothy Toler  
Michael Tonguis  
Steve Tope  
Robert Trahan  
Mack Truluck

Geary Vance  
Douglas E. Varnado  
Mary Vedros  
Ernie Verges  
Gerard M. Victoriano Sr.  
Dennis Vidrine  
Waguespack Oil Company  
Dennis J. Walczak  
Alex "Brick" Wall  
Bob Waltman  
Buddy Webre  
Marion L. Welch  
Rita Werner  
Glynn R. West  
Tim S. West  
Jean Wilcox  
B. Lehman Williams  
Lee Terry Williams  
Brad Wilson  
R. Woodrow Wilson, Jr.  
Railler Wiltz  
Sonny Wise  
Margaret C. Womack  
Patricia Womack  
Martin D. Woodin  
Tom Wunderlick  
Matt & Jennifer Wyble  
Susan Yeoman  
Randy Zinna



LSU fans of all ages create a festive atmosphere in Alex Box Stadium.



Coaches Committee funds have helped make Alex Box Stadium one of the nation's finest college baseball facilities.



ESPN interviewer and Las Vegas personality Roy Firestone performed his sports-oriented variety show as part of a fund-raiser sponsored by the Coaches Committee on December 11, 1998.



Tailgating is a time-honored tradition for LSU baseball fans.

INTRO

THIS IS LSU

PREVIEW

TIGERS

COACHES

REVIEW

HISTORY

RECORDS

LSU

# A Champions



The 2004-05 athletics year was another wonderful year for LSU. The Tigers and Lady Tigers enjoyed success from the fields and courts to the classroom. All in all it was an exciting year for LSU's student-athletes, coaches and fans.

## Postseason Presence

Of LSU's 20 sports, 14 teams advanced to postseason play. Among the highlights: the football team advanced to a New Year's bowl game for the fourth straight year ... the women's basketball team won the SEC title and reached the Final Four for the second straight season ... the men's outdoor track & field team finished No. 3 in the country ... and the men's tennis team reached the NCAA Sweet Sixteen ... LSU was one of only four schools in the country to send its football team to a New Year's Bowl game and both of its basketball teams to the NCAA Tournament.



## In the Classroom

**7**

Seven of 16 sports posted a team grade point average of 3.0 or higher, and 13 of the 16 were above 2.8, with women's tennis leading the way with a team GPA of 3.40.

**50%**

Nearly 50 percent of the student-athletes - 48.5 percent to be exact - recorded a grade point average of 3.0 or higher. A total of 79 had a GPA of 3.5 or higher and 22 Tigers had a perfect 4.0 GPA in the spring semester.

**4**

Four Tigers - Chelsea Agar in soccer, Brandon Bass in men's basketball, Jason Determann in baseball and Paul White in men's tennis - were named SEC Scholar-Athletes of the Year in their respective sports.

**136**

LSU had a total of 136 student-athletes earn Academic All-SEC selections in 2004-05, the second-most selections in the conference. To receive the award each student-athlete must have a 3.0 grade point average.



2005 NCAA TENNIS DOUBLES RUNNER-UPS **KEN SKUPSKI AND MARK GROWCOTT**

## Hardcourt Duo

Our men's tennis doubles team of Ken Skupski and Mark Growcott advanced to the finals of the NCAA doubles championships.

## Coaching Excellence

Gymnastics head coach D-D Breaux and women's basketball head coach Pokey Chatman each earned the Southeastern Conference's top billing as Coach of the Year, while Chatman was named the National Coach of the Year by the Women's Basketball Coaches Association, Naismith and the United States Basketball Writers Association.

## Conference Crowns

The women's basketball team won the Southeastern Conference championship and two teams - men's basketball and baseball - finished first in the SEC Western Division.

## Elite Teams

Six LSU teams finished their seasons ranked in the nation's top 10 and 11 finished in the top 30. Two teams - the women's basketball team and gymnastics team - were ranked No. 1 in the nation during their respective seasons.

# Ship Tradition



**APRIL BURKHOLDER** - 2005 SEC GYMNAST OF THE YEAR

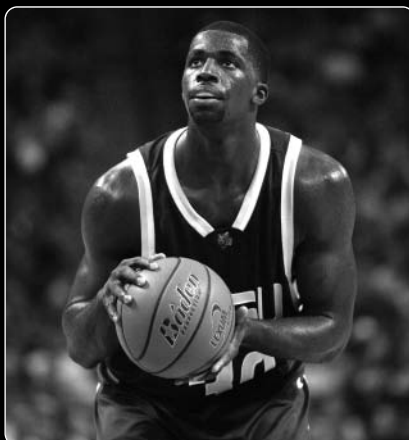

**BRANDON BASS** - 2005 SEC MEN'S BASKETBALL PLAYER OF THE YEAR

**SEIMONE AUGUSTUS** - WADE, NAISMITH, AND WOODEN TROPHY WINNER FOR NATIONAL PLAYER OF THE YEAR



## Amazing Athletes

Once again this year, numerous Tigers were named All-Americans in their sports, and three were named the best in their sport in the SEC: Seimone Augustus in women's basketball, Brandon Bass in men's basketball and April Burkholder in gymnastics.

## Fast Foursome

At the NCAA Track and Field Championships, the men's 4x400-meter relay team of Reginald Dardar, Kelly Willie, Bennie Brazell and Xavier Carter set a collegiate record in winning the national title in that event.

## Top Billing

The most significant awards went to Seimone Augustus who won the Wade, Naismith and John R. Wooden Trophies, given annually to the best women's college basketball player in the nation.

## National Team Championships (43)

Men's Basketball (1)	1935
Boxing (1)	1949
Football (2)	1958, 2003
Men's Golf (4)	1940, 1942, 1947, 1955
Men's Indoor Track (2)	2001, 2004
Women's Indoor Track (11)	1987, 1989, 1991, 1993, 1994, 1995, 1996, 1997, 2002, 2003, 2004
Men's Outdoor Track (4)	1933, 1989, 1990, 2002
Women's Outdoor Track (13)	1987, 1988, 1989, 1990, 1991, 1992, 1993, 1994, 1995, 1996, 1997, 2000, 2003
Baseball (5)	1991, 1993, 1996, 1997, 2000

## SEC Team Championships (106)

Baseball (13)	1939, 1943, 1946, 1961, 1975, 1986, 1990, 1991, 1992, 1993, 1996, 1997, 2003
Men's Basketball (8)	1935, 1953, 1954, 1979, 1981, 1985, 1991, 2000
Women's Basketball (1)	2005
Football (9)	1935, 1936, 1958, 1961, 1970, 1986, 1988, 2001, 2003
Men's Golf (15)	1937, 1938, 1939, 1940, 1942, 1946, 1947, 1948, 1953, 1954, 1960, 1966, 1967, 1986, 1987
Women's Golf (1)	1992
Gymnastics (1)	1981
Men's Swimming (1)	1988
Men's Tennis (4)	1976, 1985, 1998, 1999
Men's Indoor Track (4)	1957, 1963, 1989, 1990
Women's Indoor Track (10)	1985, 1987, 1988, 1989, 1991, 1993, 1995, 1996, 1998, 1999
Men's Outdoor Track (22)	1933, 1934, 1935, 1936, 1938, 1939, 1940, 1941, 1942, 1943, 1946, 1947, 1948, 1951, 1957, 1958, 1959, 1960, 1963, 1988, 1989, 1990
Women's Outdoor Track (8)	1985, 1987, 1988, 1989, 1990, 1991, 1993, 1996
Softball (5)	1999, 2000, 2001, 2002, 2004
Volleyball (4)	1986, 1989, 1990, 1991

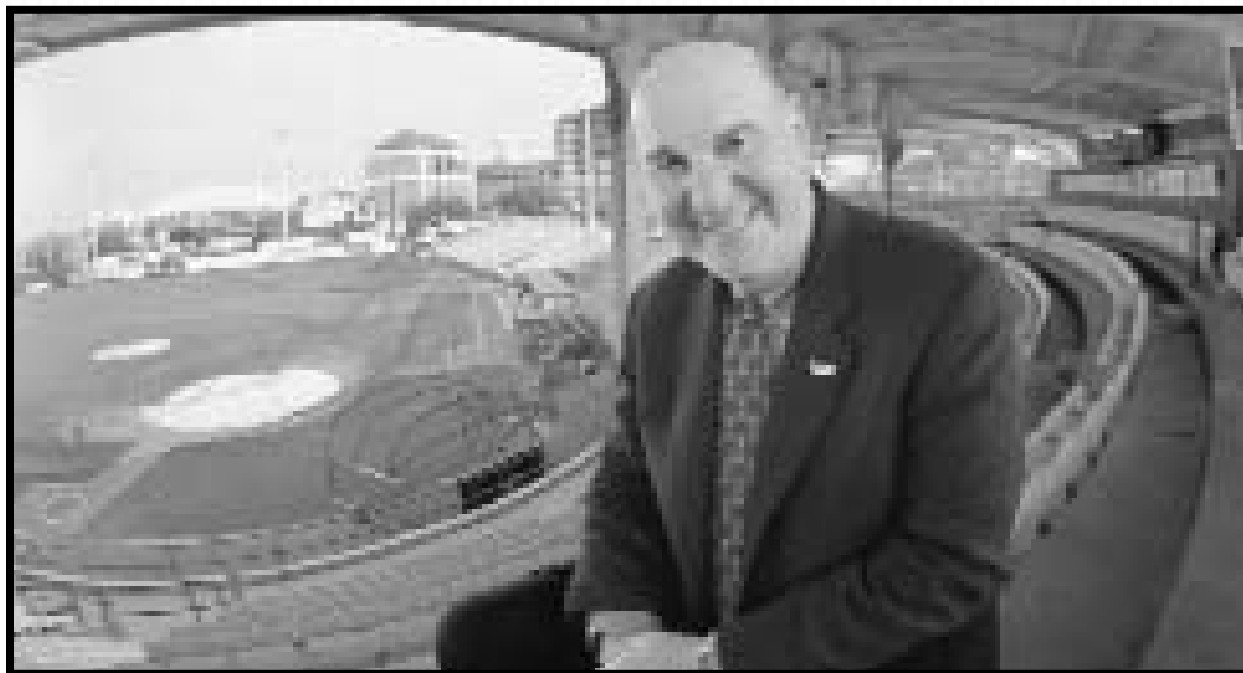

## The **SKIP BERTMAN** Legacy

Bertman's unyielding desire to succeed drove him to the pinnacle of his profession, and his astute knowledge of the game -- obtained from over 40 years of coaching -- combined with his steadfast determination and irrepressible enthusiasm transformed LSU Baseball into the nation's premier program.

### **National Championships**

2000, 1997, 1996, 1993, 1991

### **SEC Championships**

1997, 1996, 1993, 1992, 1991, 1990, 1986

### **Career Record (1984-2001)**

870-330-3 (.724)

### **NCAA Tournament Record**

89-29 (.754), highest winning percentage in NCAA history

### **National Coach of the Year**

2000, 1997, 1996, 1993, 1991, 1986

### **College World Series Appearances**

2000, 1998, 1997, 1996, 1994, 1993, 1991, 1990, 1989, 1987, 1986

**A**lready a Louisiana Legend and one of the greatest college baseball coaches of all time, J. Stanley "Skip" Bertman has made the seamless transition into the athletics director's chair with the same enthusiasm, vision and demand for excellence that were trademarks of his stellar coaching career.

In just five years as LSU's director of athletics, Bertman has already added to his impressive list of on-the-field achievements. Under his direction, LSU enjoyed arguably the greatest athletics years in the history of the institution. In 2003-04, three teams won national championships, nine teams finished in the nation's top 10, and 14 teams ranked in the top 25, and in 2004-05, 14 teams advanced to the postseason. LSU teams also enjoyed improved grade point averages across the board, making the LSU student-athlete experience a success on and off the fields of competition.

While supervising the Tigers' progress on the playing fields, he has begun to implement measures necessary to realize his vision of building the LSU athletics department into the best in the country. Bertman's bold and innovative plans promise to keep the Tigers among the nation's elite in all phases of collegiate athletics.

Bertman is now in the midst of upgrading LSU's athletics complex. Working hand in hand with the Tiger Athletic Foundation, Bertman has already overseen the completion of the Cox Communications Academic Center for Student-Athletes while renovating Tiger Stadium and the Pete Maravich Assembly Center, and constructing the Football Operations Center.

It was also Bertman who took the bold but essential move to implement a seat contribution program in Tiger Stadium to fund facility improvements and ensure the financial stability of the LSU Athletics Department for the next decade.

Bertman was named LSU's athletics director on Jan. 19, 2001. With Bertman, LSU gained an athletics director who provides the leadership and experience necessary to manage the Tigers' \$52 million budget.

Bertman guided LSU to five NCAA baseball titles, and his teams drew huge crowds to venerable Alex Box Stadium, as the Tigers led the nation in attendance in each of his final six seasons (1996-2001).

He also served as head coach of the 1996 U.S. Olympic team which captured the bronze medal in Atlanta.

Bertman continues to be honored for his remarkable coaching tenure, as he was inducted in June, 2002, into the Louisiana Sports Hall of Fame. He was inducted into the American Baseball Coaches Association Hall of Fame in January, 2003.

In a *Baseball America* poll published in 1999, Bertman was voted the second greatest college baseball coach of the 20th century, trailing only the late Rod Dedeaux of Southern California. Bertman and Dedeaux are the only coaches to win five CWS titles.

He had previously earned recognition as one of the nation's brightest assistant coaches while at the University of Miami (Fla.) for eight seasons (1976-83). Before working at Miami, Bertman was renowned for his coaching excellence. In 11 seasons at Miami Beach High School, he directed the Hi-Tides to a state championship and two runners-up finishes and he was named Florida's Coach of the Year on three occasions.

In 1975, Bertman coached at Miami-Dade Downtown, leaving after one season to join legendary head coach Ron Fraser at Miami. The move was a homecoming of sorts, as Bertman spent his collegiate playing days with the Hurricanes as an outfielder and catcher from 1958-60. He earned his B.A. in health and physical education from Miami in 1961 and received his master's degree from UM in 1964.

Bertman and his wife Sandy are the parents of four daughters -Jan, Jodi, Lisa and Lori. The Bertmans have four grandchildren - Sophie Faith and Isaac Stanley, the children of Emile and Lori Bertman Guirard, and Samuel Aaron and Ezra Michael, the sons of Drew and Lisa Bertman Pate.





## Dan Radakovich

Senior Associate Athletics Director

Dan Radakovich enters his fifth year as LSU's Senior Associate Athletics Director after joining the university in May of 2001. He came to LSU after serving as director of athletics at American University in Washington D.C.

As LSU's Senior Associate Athletics Director, Radakovich oversees the daily operations of the LSU Athletics Department and he serves as Skip Bertman's chief assistant.

Prior to his one-year stint at American University, Radakovich spent six years as the Associate Athletics Director at South Carolina. He worked closely with South Carolina Athletics Director Mike McGee in laying the ground work for a new \$70 million arena built in Columbia. During his tenure with South Carolina, Radakovich supervised the finances and logistics for \$33 million in facility improvements.

Radakovich served as the Senior Associate Athletics Director at Long Beach State from 1989-94.

Radakovich began his collegiate athletics career as the athletics business manager at the University of Miami in Coral Gables, Fla., from 1983-85. He worked in the private sector for four years before joining Long Beach State.

A native of Aliquippa, Pa., Radakovich graduated from Indiana University of Pennsylvania in 1980 with a bachelor of science degree in finance. Radakovich was also a football letterwinner as well as a student coach at IUP. He then went on to earn his master's degree in business administration from the University of Miami in 1982.

Radakovich is married to the former Marcie McDonald and the couple has two children, Christian (15) and Grant (11).



## Judy Southard

Associate Athletics Director/Senior Women's Administrator

Judy Southard, who had a very successful career as both a head women's basketball coach and Director of Athletics, enters her fifth year as LSU's Senior Women's Administrator after joining the department in the summer of 2001.

Southard came to LSU from Texas Woman's University, where she served as the school's Director of Athletics for nine years.

As LSU's Senior Women's Administrator, Southard oversees the highly successful Tiger women's athletics program.

Southard has served on numerous national committees during her career in athletic administration. She is currently a member of the NCAA Division I Women's Basketball Committee and was named in the summer of 2004 to the SEC Executive Committee.

While at Texas Woman's University, Southard initiated a corporate partnership program for the athletic department that tripled the involvement of area businesses and corporations in Pioneer athletics.

Prior to her stint at TWU, Southard served as head women's basketball coach at Marshall University in Huntington, W. Va., for 11 years, where she led the Lady Herd to five Southern Conference titles. At Marshall, Southard was named Southern Conference Coach of the Year three times and her career record of 178-130 still stands as a school record for women's basketball victories. Southard also served as Assistant Athletics Director at Marshall from 1983-88, including a four-month period when she was interim director.

Before going to Marshall, Southard spent three years as head coach at Tennessee-Martin and she also served for one season as an assistant coach at Tennessee. As a high school teacher from 1970-77, Southard coached both basketball and tennis, leading her West Florence High School basketball team to the South Carolina 4A state title in 1976.

A native of Columbia, S.C., Southard earned a bachelor's degree in physical education and health from Coker College in 1970 followed by a master's degree in physical education from Tennessee in 1978.



## Verge Ausberry

Associate Athletics Director/Operations

A former LSU football standout Verge Ausberry joined the LSU Athletics Department administrative staff in August 2001.

Ausberry supervises marketing and promotions, game management, strength and conditioning, the Dr. Martin Broussard training room, the Jeff Boss Equipment Room and video operations for various sports.

Ausberry, from New Iberia, La., played inside linebacker for the Tigers, lettering in 1986-89. He was the leading tackler on the team in both 1988 and 1989 and was part of two Southeastern Conference championship teams (1986 under Bill Arnsparger and 1988 under Mike Archer), playing on teams that went to three bowl games.

Although this is Ausberry's first tour of duty with the administration of the Athletic Department, he has remained very close to the LSU athletic scene in the 1990s, first serving for almost seven years as a member of LSU's highly regarded Academic Center for Athletes where he worked with many of the student-athletes, primarily dealing with LSU's football squad.

After leaving the Academic Center, he moved in July 1999 to the Tiger Athletic Foundation staff as part of LSU's fund-raising arm prior to accepting his present position.

Ausberry received his bachelor of science degree in education in May of 1990 and his master of education in administration, supervision and certification in child welfare in May of 1992. He is presently a doctoral candidate in higher education administration at LSU. He is married to the former Cheri Morial of New Orleans and they have two boys, Austin and Jaiden.



## Bo Bahnsen

Associate Athletics Director/Internal Relations

Bo Bahnsen serves as LSU's Associate Athletics Director for Internal Relations, overseeing the ticket office and all customer service operations.

Prior to moving into his current position in December of 2003, Bahnsen's primary responsibility for the previous 14 years was to serve as LSU's NCAA compliance officer.

A 1982 graduate of LSU, Bahnsen served as administrative assistant for

the men's basketball team for five years before moving into athletics administration as director of purchasing for two years. In 1989, he was assigned his primary responsibility as NCAA compliance officer as assistant athletics director, then was promoted to associate AD in 1996.

Bahnsen has been responsible for overseeing the successful implementation of LSU's Tradition Fund Program, a football seating plan that requires contributions for the right to purchase approximately 45,000 seats in Tiger Stadium.

Bahnsen, 46, served as manager of the LSU basketball team as an undergraduate and became administrative assistant for the team upon graduation in May of 1982. In July 1987 he became administrative assistant to Athletics Director Joe Dean, overseeing the purchasing office until his promotion in 1989.

A native of El Campo, Texas, attended Wharton County Junior College for two years before transferring to LSU in 1979. He earned his bachelor of science in physical education and is currently working on his masters in education administration.

Bahnsen is married to the former Karen Mayson, former LSU golfer and current head coach of the Lady Tigers golf program. The couple has two children, Darren (15) and Devin (13).



## Mark Ewing

Associate Athletics Director/Business

Mark Ewing, a 21-year employee of Louisiana State University, joined the LSU Athletics Department in January 2001, and serves as the department's Associate Athletics Director for Business.

Ewing came to the athletics department from LSU's Office of Budget and Planning. He served as LSU's Budget Director overseeing the development and management of the university's \$360 million operating budget.

Prior to his service at LSU, he was employed by Cajun Electric Power Cooperative where he managed accounting for the company's \$2 billion plus construction division.

As Associate Athletics Director for Business, Ewing has assumed responsibility for the athletic business operations including budget, travel, personnel, and purchasing as well as responsibility for concession operations.

Ewing, who is a native of Pointe Coupee Parish, received a bachelor's degree in finance from LSU in 1978 and a master's degree in public administration from LSU in 1995.

Ewing and his wife, Gail, have three daughters, Andrea, Arleen and Molly Sue.



## Chris Howard

Associate Athletics Director/Compliance

Chris Howard was named LSU's Associate Athletics Director for Compliance in December of 2003, coming to Baton Rouge from the NCAA Office in Indianapolis.

Howard served as assistant director of enforcement services at the NCAA for two years after one year as a representative for agent, gambling and amateurism issues.

At LSU, Howard serves as the compliance coordinator and liaison between LSU and the NCAA and SEC offices for NCAA rules interpretations and other matters. He is also responsible for developing and coordinating educational components for staff, student-athletes, booster organizations and entities outside the athletics department on NCAA and SEC rules and regulations.

Howard was a combat medical specialist in the United States Army from 1986 to 1995 before earning his undergraduate degree from the University of Kansas in 1997. He earned a master's degree in education from Kansas in 2001 and a juris doctor degree from the University of Kansas School of Law in 2001.

After serving an internship at Kansas in facility operations and event management, he was named assistant program supervisor in charge of student support services in 1997. Howard moved into private law practice for two years before joining the NCAA office in 2001.

He and his wife Krista have two children, Chris, Jr., and Olivia.



## Herb Vincent

Associate Athletics Director/External Affairs

Herb Vincent, the sports information director at LSU from 1988-2000, returned to his alma mater in August 2002 to serve as Associate Athletics Director for External Affairs.

In his present position, Vincent serves as the primary public relations officer for the LSU Athletics Department and all its entities, including the Tiger Athletic Foundation.

Vincent served as the LSU sports information director from July 1988 to July 2000. He was appointed Assistant Athletics Director in November of 1989, and then was elevated to Associate AD/Communications in 1992.

He joined LSU as assistant sports information director in February of 1988 and was promoted to the position of SID in July of that year.

Prior to his return to LSU, Vincent served as Vice-President for Communications for the College Sports Southeast regional cable network, headquartered in Birmingham.

Vincent received a bachelor's degree in journalism from LSU in 1983. He worked as a student assistant in the sports information office directed by CoSIDA Hall of Famer Paul Manasseh during his undergraduate years.

After graduating from LSU, Vincent spent the 1984 season as assistant public relations director for the United States Football League's New Orleans Breakers. In 1985, he was assistant public relations director for the USFL's Los Angeles Express and was promoted during the season to the public relations staff's top position.

Before joining LSU in 1988, Vincent spent one year as assistant SID at Louisiana-Lafayette and also worked at the Southeastern Conference offices in Birmingham as assistant public relations director in charge of basketball publicity.

Vincent is married to the former Jamey Cavacini of Versailles, Ky.

## INTRO

## THIS IS LSU

## PREVIEW

## TIGERS

## COACHES

## REVIEW

## HISTORY

## RECORDS

## LSU

**Michael Bonnette**

**Assistant Athletics Director/  
Sports Information**  
mbonnet@lsu.edu

Michael Bonnette enters his fifth year as LSU's Sports Information Director and second as an assistant athletic director after being promoted to his current position in July of 2004. Bonnette was originally elevated to Sports Information Director in August of 2000. As Sports Information Director, Bonnette serves as the chief contact for LSU's national champion football team as well as overseeing all publicity activities for the 20 sports sponsored by the Athletic Department.

The 35-year-old Bonnette, who served as an Associate Sports Information Director for seven years, is in his 11th year with the LSU Athletic Department.

The Lake Charles, La., native has been around the sports media relations profession his entire life as he is the son of longtime McNeese State Sports Information Director Louis Bonnette. His brother Matthew Bonnette is the Assistant Sports Information Director at Northwestern State University in Natchitoches.

Bonnette, who is a 1993 graduate of LSU, serves as vice president for SIDs of the Louisiana Sports Writer's Association. He is married to the former Robin Arnaud of Opelousas, La., and the couple has two sons, Peyton (7) and Grant (6).

**Laurie Cannon**

**Associate SID**  
lcannon1@lsu.edu

Laurie Cannon enters her fourth year at LSU as associate SID in charge of track and field and gymnastics. In addition, assists in game management for LSU's seven home football games.

A 2000 graduate of Utah State, Cannon earned a bachelor of arts degrees in business administration and exercise science. At her alma mater, Cannon served one year as an assistant media relations director and one year as a media relations student assistant. Her duties at USU included serving as the primary contact for the Aggies' gymnastics, softball and women's soccer programs.

While a student at Utah State, Cannon was a four-year letter-winner for the Aggies' nationally ranked gymnastics team. She served as team captain during her junior and senior seasons. Cannon is a native of Carmichael, Calif.

**Bill Franques**

**Associate SID**  
wfranqu@lsu.edu

Bill Franques works as the baseball program's media relations director, and he serves as managing editor of LSU's football, men's basketball and baseball GAMEDAY publications.

The LSU baseball media guide, written and edited by Franques, has twice been named best in the nation by the College Sports Information Directors of America. His baseball brochures have finished among the top six in the USA in 10 of the past 13 seasons.

Franques is the Alex Box Stadium public address announcer, and he is the radio color analyst on LSU Sports Network broadcasts of baseball road games. In addition, he is the producer and co-host of LSU Sports Journal, a monthly television program featuring LSU sports personalities.

Franques also worked from 1997-2000 as the LSU baseball administrative assistant. His duties included coordinating team and recruiting travel, organizing fund-raising events and booster club meetings, and overseeing office operations.

Franques received a bachelor of arts degree from LSU in 1985. The Lafayette, La., native is married to the former Yvette Lemoine of Bunkie, La., and they have three children -- William Paul, Jr. (5), Benjamin Lewis (3) and Madeline Lemoine (1).

**Kent Lowe**

**Senior Associate SID**  
clowe@lsu.edu

A member of the LSU Sports Information staff since August 1988, Kent Lowe was appointed senior associate SID in August 2000. He serves as the primary media contact for the LSU men's basketball team and women's golf team. Lowe also coordinates the annual Louisiana High School All-Star events held on the LSU campus.

His voice is also well known as the color analyst on home women's basketball and softball broadcasts on the LSU Sports Network and for the past 12 years has written a weekly bowling column for The (Baton Rouge) Advocate.

Lowe, 47, came to LSU from Louisiana Downs where he served as publicity director for the Bossier City, La., racetrack.

Lowe is a member of CoSIDA and presently serves as vice-president of the Louisiana Sports Writers Association. Lowe, a native of Shreveport, is a 1979 graduate from LSU-Shreveport. He earned his masters degree at LSU in 1982.

**Brian Miller**

**Associate SID**  
bmiller@lsu.edu

Brian Miller enters his fourth year at LSU as an associate SID after spending three years in the same capacity at Auburn University.

Miller, 32, is the secondary contact for football and the primary contact for LSU's nationally-ranked women's basketball team. He will also assist in the publicity of all other LSU sports. His 2002-03 LSU women's basketball media guide was named "Best in the Nation" by CoSIDA out of 112 Division I entries.

Miller graduated from Northeastern University in Boston, in 1996 with a degree in broadcast journalism and began his career in sports information at NU as a student assistant in charge of the publicity of the Huskies' baseball program.

Miller spent one year at Florida Atlantic University as an assistant SID after graduation before spending three years at Louisiana Tech University, two as an assistant (1996-98) and one as the director (1999).

Miller is married to the former Stacey Hill of Mangham, La., and the couple has two sons, Trey (4) and Cody (1).

**Melissa Reynaud**

**Associate SID**  
mreynaud@lsu.edu

Melissa Reynaud enters her fifth year on the LSU sports information staff as Associate SID in charge of the nationally recognized softball program. She is also in her fourth season as the primary contact for the women's volleyball program.

Her 2005 softball media guide was ranked second in the nation after her 2004 softball guide was judged third in the nation and volleyball guide finished seventh nationally.

Reynaud, a 29-year-old Marksville, La., native, is a 1997 graduate of LSU in mass communications and earned her master's degree in sports administration from Northwestern State in Natchitoches in 1999. Prior to coming to LSU, Reynaud was the assistant SID at Northwestern State and worked as an intern at Ole Miss.

**Pat Fredericks**

**Administrative Secretary**  
pbfred@lsu.edu

**SPORTS INFORMATION STUDENT WORKERS**

Kate Doll	Eric Maxwell	Melissa Stoltz
Caroline Domecq	Brianne Mickles	Ben Wright
Amanda Joseph	Alex Restrepo	
Bill Martin	Will Stafford	

**Steve Franz**

**Photography Coordinator**  
sfranz2@lsu.edu

Steve Franz joined the LSU athletics department in July of 1998 after being around the Tiger sports scene for years.

Prior to joining LSU athletics, the New Orleans native served as photographer for the independent Tiger Rag magazine for five years. Franz was also a photographer for United Press International covering some of the area's major political events, Presidential visits, the New Orleans Saints and the NCAA men's and women's Final Fours in New Orleans.

Franz, 34, has had his pictures published in several national magazines, including Sports Illustrated and The Sporting News. He's a 1993 graduate of LSU.

**Jason Feirman**

**Publications Director**  
jfeirma@lsu.edu

Jason Feirman is in his sixth year as the director of all of LSU's athletics publications. His responsibilities include the production of media guides, posters, schedule cards, advertising campaigns and various other design projects for all 20 varsity sports. Feirman also oversees the design of outdoor signage on LSU Athletics facilities.

Feirman has coordinated over 30 media guides that have finished among the top in the nation of the annual CoSIDA publications contest. In 2002-03 the LSU women's basketball media guide was named "Best in the Nation" by CoSIDA out of 112 Division I entries. In 2004-05 his men's basketball advertising campaign was awarded a Gold ADDY. The campaign also won a "Best of the Best" national honor from the National Association of Collegiate Marketing Administrators (NACMA), including a first-place in the Best Single-Day Newspaper Display Ad.

Feirman, 27, received a bachelor's of arts degree from LSU in December of 2000. The Metairie, La. native, is married to the former Rachael Click of Shreveport, La.

**Peter Hoang**

**Graphic Design Coordinator**  
phoang2@lsu.edu

Peter Hoang is in his first year as graphic design coordinator for the LSU Athletics Department. His responsibilities include assisting in the design and production of all publications for the athletics department as well as working with the Tiger Athletic Foundation.

Hoang, 24, worked as a student assistant in the LSU athletics department for one year prior to earning his bachelor's degree in graphic design in May, 2005.

He is a Thibodaux, La. native, and a graduate of H.L. Bourgeois High School.



LSU coach Smoke Laval (right) with Jumbo Sports Network announcers Ronnie Rantz and Lyn Rollins



## Inside LSU Baseball with Smoke Laval

Inside LSU Baseball is a weekly program featuring LSU head coach Smoke Laval. The first installment of the 2006 season will air March 19, and the show runs through May 21. The show features game highlights, player profiles and in-depth stories on college baseball's No. 1 program.

Inside LSU Baseball with Smoke Laval is syndicated weekly during the season throughout all major markets in the state of Louisiana by LSU Sports Properties. In addition, the show can be viewed in its entirety in the Geaux Zone of LSU's official athletics department web site, [LSUsports.net](http://LSUsports.net).

### 2006 INSIDE LSU BASEBALL TV AFFILIATES

#### Baton Rouge

WBRZ-TV (ABC, Channel 2)  
Sundays, 10:35 p.m.  
COX CABLE (Channel 4)  
Mondays, 9:30 p.m.

#### Alexandria

KLAX-TV (ABC, Channel 31)  
Sundays, 10:30 p.m.

#### Monroe

KEJB-TV (UPN, Channel 43)  
Tuesdays, 6 p.m.

#### New Orleans

WNOL-TV (WB, Channel 38)  
Sundays, 11:30 p.m.

#### Lafayette

KLAF-TV (UPN, Channel 17)  
Sundays, 11:30 p.m.

#### Morgan City

KWBJ-TV (WB, Channel 39)  
Sundays, 9 p.m.

#### Lake Charles

KPLC-TV (NBC Channel 7)  
Sunday 3:30 am and Tuesday 4 a.m.  
COX CABLE (Channel 8)  
check local listings

#### Shreveport

KMSS-TV (Fox, Channel 33)  
Saturdays, 12:30 p.m.



Cox Sports Television announcers Lyn Rollins (left) and former LSU all-American Ben McDonald

## Live Game Telecasts

A minimum of 16 LSU baseball games are scheduled to be telecast live during the regular season by Cox Sports Television, the Jumbo Sports Network and Fox Sports Net. Televised games are available on affiliates throughout Louisiana and the southeastern United States:

Wednesday, March 1	Louisiana-Monroe	6:30 p.m.	COX
Tuesday, March 7	Tulane	6:30 p.m.	COX
Saturday, March 18	at Kentucky	1 p.m.	JSN
Sunday, March 19	at Kentucky	Noon	JSN
Saturday, April 8	at Tennessee	3 p.m.	FSN
Sunday, April 9	at Tennessee	11:30 a.m.	JSN
Tuesday, April 11	Northwestern State	6:30 p.m.	COX
Saturday, April 22	at Ole Miss	4 p.m.	JSN
Sunday, April 23	at Ole Miss	1:30 p.m.	JSN
Wednesday, April 26	New Orleans	6:30 p.m.	COX
Friday, April 28	Arkansas	6:30 p.m.	COX
Sunday, April 30	Arkansas	1 p.m.	COX
Saturday, May 6	at Auburn	7 p.m.	JSN
Sunday, May 7	at Auburn	1 p.m.	JSN
Friday, May 12	Vanderbilt	6:30 p.m.	COX
Saturday, May 20	at Florida	Noon	FSN

COX - Cox Sports Television  
JSN - Jumbo Sports Network  
FSN - Fox Sports Net

Times are Central and subject to change  
Check local listings for stations in your area



**Kevin Wagner**  
Director of Television

Kevin Wagner, LSU's Director of Television, is the executive producer/director for LSU's four major coaches' television shows featuring football coach Les Miles, men's basketball coach John Brady, women's basketball coach Pokey Chatman and baseball coach Smoke Laval. He oversees all television projects associated with the LSU Athletics Department, including the coordination of LSU's video scoreboards in Tiger Stadium and the Pete Maravich Assembly Center.

Wagner, 49, was promoted to Assistant AD/Television in August, 2003 after joining LSU as assistant coordinator in August of 1989. He served as Coordinator of Electronic Media/Television for eight years prior to his most recent promotion.

A 1980 graduate of LSU in broadcast journalism, Wagner was a four-year Tiger letterman in diving (1975-79), earning All-Southeastern Conference honors in 1979 on the three-meter springboard.

A native of Houston with 27 years of experience as a television producer, Wagner and his wife Karen have two daughters, Allyson (25), and Jennifer (23), a granddaughter, Kaleigh Ryan, and a grandson, William Conner.



**John Schiebe**  
Manager of Television

John Schiebe begins his 12th year as chief assistant in the television department. He came to LSU in August of 1994 from the University of Mississippi where he served as post-production supervisor in the Teleproductions Center. He was there for one-and-a-half years.

Schiebe served as a production assistant in Educational Television Services at Oklahoma State from 1984 through 1987 before becoming a producer/director in Agricultural Communications at OSU from 1987 until 1993 when he joined Ole Miss.

A 1986 graduate of Oklahoma State, he was born in Minneapolis, Minn. and attended high school in Oxford, Miss.

Schiebe, 44, is married to the former Mollie Clements of Memphis, Tenn., and they have two children, Tom, 17, and Pat, 16, both members of the 2004 1A state champion football team at the Dunham School in Baton Rouge.



**Paul Danna**  
Television Producer

Paul Dana returned to LSU as a producer within the television department after serving a two-year stint at ESPN in Bristol, Conn.

Before working for ESPN, Danna served as a full-time television producer at LSU for two years (1999-2000) and was involved with production of LSU programming since 1991 when he was a student at the university.

Danna, 33, worked as a student assistant in the Electronic Media Department from 1991-95 before working for local television station WBRZ, first in the production department and later as a news editor.

He freelanced for various sports production companies for three years, most notably during the 1997 and 1998 seasons as a member of the ESPN College Gameday crew which traveled to various football stadiums around the country prior to games.

Danna, known as "Speedy" throughout the LSU Athletic Department, graduated from LSU in 1995 with a bachelor's degree in mass communications. He married the former Susan Marlowe in July of 2004.

[INTRO](#)
[THIS IS LSU](#)
[PREVIEW](#)
[TIGERS](#)
[COACHES](#)
[REVIEW](#)
[HISTORY](#)
[RECORDS](#)
[LSU](#)

### **The Smoke Laval Show**, PRESENTED BY WHITNEY BANK

Selected LSU Sports Radio Network stations will air "The Smoke Laval Show, presented by Whitney Bank" each Monday from 7-8 p.m., beginning on March 27 and continuing through May 22. The show airs live from Walk-On's Bistreaux on Burbank Drive in Baton Rouge.

The show is designed to give Tiger fans a chance to visit both live and by phone with LSU coach Smoke Laval. Fans have the opportunity to watch the show live at Walk-On's and ask Coach Laval questions in person. There is also a call-in segment that features questions from listeners on the LSU Sports Radio Network and in the Geaux Zone of LSUsports.net.



The 2006 LSU Sports Radio Network crew (l to r):  
Charles Hanagriff, Jim Hawthorne, Bill Franques

The LSU Sports Radio Network is scheduled to broadcast all regular-season contests this season along with the Tigers' games in the SEC and NCAA Tournaments. LSU Baseball will be distributed by satellite to 23 radio stations from the broadcast studios on the fifth floor of the athletic administration building.

WDGL-FM (98.1) Radio in Baton Rouge will serve as the flagship station for the LSU Sports Network.

Jim Hawthorne, the "Voice of the Tigers" for all LSU sports, begins his 23rd season of calling baseball play-by-play action. He will be joined on the broadcasts by Charles Hanagriff and LSU baseball publicist Bill Franques.

A veteran sports announcer and radio personality throughout Louisiana, Hawthorne brings years of baseball broadcast experience to his post, including stints with the Shreveport Captains of the AA Texas League, Northwestern State University and Centenary College.

In his 26-year LSU broadcasting career, Hawthorne has called the action from two basketball Final Fours, 14 football bowl games, one football national championship game and five baseball national championship games. Hawthorne, a native of Anacoco, La., is married to the former Juanita Carol Thomason. He has one son, Joseph William; two daughters, Jaime Lynn and Amanda Ruth; and two grandchildren.

### **The Network**

The LSU Sports Radio Network is one of the most diverse and progressive college radio networks in the country, utilizing an in-house radio studio to originate over 140 live events in football, men's and women's basketball, baseball and softball. Eagle 98.1 FM is the flagship station for men's sports with WTGE FM (107.3 FM) serving as a flagship for women's sporting events and call-in shows. LSU has moved to the forefront in publicizing it's women's sports on radio. In addition to live events, network programming also includes a weekly live coach's show for football, men's and women's basketball and baseball.

### **2006 LSU Baseball Network Affiliates** (projected)

CALL LETTERS	FREQUENCY	CITY
WDGL-FM	(98.1 Mhz)	Baton Rouge
WWL-AM	(870Khz)	New Orleans
KWKH-AM	(1150 Khz)	Shreveport
KSYL-AM	(970 Khz)	Alexandria
KFAD-FM	(93.9 Mhz)	Alexandria
WBOX-AM	(920 Khz)	Bogalusa
WBOX-FM	(92.9 Mhz)	Bogalusa
KEUN-AM	(1290 Khz)	Eunice
KFNV-FM	(1071 Mhz)	Ferriday
WHSY-AM	(950 Khz)	Hattiesburg, Miss.
KCIL-FM	(1075 Mhz)	Houma
KJIN-AM	(1490 Khz)	Houma
KJNA-FM	(99.3 Mhz)	Jena
KPEL-FM	(105.1 Mhz)	Lafayette
KKGB-FM	(101.3 Mhz)	Lake Charles
KJAE-FM	(92.7 Mhz)	Leesville
KLLA-AM	(1570 Khz)	Leesville
KWLV-FM	(1071 Mhz)	Many
WHNY-AM	(1250 Khz)	McComb, Miss.
KNOE-FM	(101.9 Mhz)	Monroe
KZBL-FM	(95.9 Mhz)	Natchitoches
KPCH-FM	(97.7 Mhz)	Ruston
KVPI-FM	(92.5 Mhz)	Ville Platte



The Jack and Priscilla Andonie Museum is home to LSU's athletics history. The museum, located at the Lod Cook Alumni Center on LSU's campus, is full of artifacts and memorabilia from the Andonie's personal collection gathered by the couple over the past three decades that total about 13,000 pieces. The museum features 51 separate displays that include at least one area in the room for each of LSU's sports. There are also displays featuring LSU's five retired jerseys, the "Early Years" of LSU athletics, the Tiger Band and Golden Girls, cheerleaders and Mike the Tiger. The center piece of the museum "The Road to the National Championship" is a game-by-game recap of the 2003 LSU football team's national championship season. Included in the display is a replica of the ADT National Championship trophy, coach Nick Saban's sideline headset, and an official game ball signed by the team.

## Amenities

- ▶ 51 separate displays
- ▶ 12 large wall-mounted television screens
- ▶ 13,000 LSU artifacts and memorabilia
- ▶ Numerous kiosk displays



## Museum Hours

9 a.m. - 5 p.m. • Monday - Friday  
9 a.m. - 5 p.m. • Saturdays \*  
8 a.m. - 12 p.m. • Sundays \*

\* Only the weekends of home football games

\$3 - Adults  
\$2 - Seniors  
\$1 - LSU employees and high school or college students

INTRO

THIS IS LSU

PREVIEW

TIGERS

COACHES

REVIEW

HISTORY

RECORDS

LSU



## Tiger Stadium

Football

Built - 1924 • Capacity - 91,600

Largest Crowd - 92,251 vs. Georgia on September 20, 2003



## Pete Maravich Assembly Center

Men's and Women's Basketball, Volleyball and Gymnastics

Built - 1971 • Capacity - 13,472. Largest Crowd - 15,694 (MBKB vs. Ole Miss on Feb. 25, 1981)



## Alex Box Stadium

Baseball

Built - 1938 • Capacity - 7,760

Largest Crowd - 8,683 vs. Houston on March 6, 2004



## Bernie Moore Track Stadium

Men's and Women's Outdoor Track & Field

Built - 1969 • Capacity - 5,680

Largest Crowd - 3,947 on June 1, 2001 (NCAA Championships)



## Tiger Park

Softball

Built - 1996 • Capacity - 1,000

Largest Crowd - 1,506 vs. Southern Miss on May 22, 1999 (NCAA Regional)



## Soccer Complex

Women's Soccer

Built - 1996 • Capacity - 1,500

Largest Crowd - 911 vs. Tennessee on Sept. 13, 1996



## W.T. "Dub" Robinson Stadium

Men's and Women's Tennis

Built - 1970 • Capacity - 550

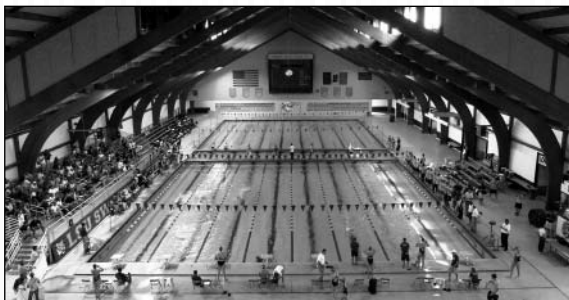

## Natatorium

Men's and Women's Swimming & Diving

Built - 1985 • Capacity - 2,200



## DIRECTOR of ATHLETICS

Skip Bertman  
Wanda Carrier  
Dan Radakovich  
Judy Southard  
Jacqueline McClendon  
Verge Ausberry  
Bo Bahnsen  
Mark Ewing  
Herb Vincent  
Chris Howard

## 578-8001

Director of Athletics  
Executive Secretary  
Sr. Associate AD  
Associate AD/SWA  
Admin. Secretary  
Associate AD  
Associate AD  
Associate AD  
Associate AD

## ACADEMIC CENTER FOR STUDENT-ATHLETES 578-5787

Dr. Roger Grooters  
Ted White  
Dr. Mary Boudreaux  
Tommy Karam  
Tommy Powell  
Jeanne Hieronimus  
Jennifer Timmer  
Kristen Price  
Mike Mallet  
Jean Jackson

Executive Director  
Director  
Associate Director  
Communications Lab Director  
Technology Specialist/Advisor  
Learning Specialist  
Learning Specialist  
Tutorial Coordinator  
Director of Life Skills  
Admin. Services Asst.

## BASEBALL

Ray "Smoke" Laval  
Turtle Thomas  
Brady Wiederhold  
Justin Hill  
Jeramie Moore  
Virginia Robertson

## 578-4148

Head Coach  
Assistant Coach  
Assistant Coach  
Assistant Coach  
Administrative Asst.  
Secretary

## BASKETBALL-MEN'S

John Brady  
Butch Pierre  
John Treloar  
Nikita Johnson  
Scott Soprych  
Pam LeBlanc

## 578-8217

Head Coach  
Associate Coach  
Assistant Coach  
Assistant Coach  
Admin. Assistant  
Secretary

## BASKETBALL-WOMEN'S

Pokey Chatman  
Carla Berry  
Bob Starkey  
Christie Sides  
Joe Carvalhido  
Renee' Braud

## 578-6643

Head Coach  
Assistant Coach  
Assistant Coach  
Assistant Coach  
Administrative Asst.  
Secretary

## BUSINESS OFFICE

Mark Ewing

## 578-0628

Associate AD

## COMPLIANCE OFFICE

Chris Howard  
Miriam Segar

## 578-4100

Associate AD  
Assistant AD/Student Services

## EQUIPMENT

Greg Stringfellow  
Ferrell Shillings  
Mike Boniol  
Jeff Springer

## 578-1158

Equipment Mgr.  
Asst. Equip. Mgr.  
Asst. Equip. Mgr.  
Asst. Equip. Mgr.

## FACILITIES & GROUNDS

Ronnie Haliburton  
Jeff Kershaw  
Todd Jeansonne  
Paulette Cox

## 578-2885

Director  
Manager  
Assistant Manager  
Admin. Specialist I

## FIELD HOUSE

Terrance Bold  
Gwen Butler

## 578-6727

Manager

## FOOTBALL

Les Miles  
Ya'el Lofton  
Jimbo Fisher  
Bo Pelini  
Stacy Searels  
Todd Monken  
Doug Mallory  
Larry Porter  
Josh Henson  
Bradley Dale Peveto  
Sam Nader  
Mack Butler  
Sharon Lewis  
Faye Spradley  
Shellie Roberts  
Lois Stuckey

## GAME MANAGEMENT

Eddie Nunez  
Brendan Fouracre  
David Taylor

## GOLF

Chuck Winstead  
Shane Warren

Karen Bahnsen  
Shane Warren

## GYMNASTICS

Sara "D-D" Breaux  
Bob Moore  
Phillip Ogletree  
Jennie Murphy

## HUMAN RESOURCES

Wendy Nall  
James Thomas

## LSU SPORTS PROPERTIES (SALES)

Ward Wyatt  
Brooks Blakey  
Lance Burgos  
Kevin May  
Kevin Burke  
Carl Swenson  
Todd Politz

## MARKETING & PROMOTIONS

Jenni Peters  
Guy Gaster  
Nicki Arnstad  
Chad Kocian

## MERCHANDISING

Gayle Seefield  
Tandy Aron  
Marion Javius

## RADIO

Jim Hawthorne

## SOCCER

Brian Lee  
Daniel Brizard  
Debbie Hensley  
Ashley Stringfellow

## SOFTBALL

Yvette Girouard  
James DeFeo  
Lori Osterberg  
Ashley Stringfellow

## 578-1151

Head Coach  
Coord. of Operations  
Offensive Coordinator  
Defensive Coordinator  
Assistant Coach  
Assistant Coach  
Assistant Coach  
Assistant Coach  
Assistant Coach  
Assistant Coach  
Assistant AD  
Assistant AD  
Recruiting Operations  
Offensive Secretary  
Defensive Secretary  
Receptionist

## 578-1801

Assistant AD/Manager  
Director  
Coordinator

## 578-6643

Men's Coach  
Asst. Men's Coach

Women's Coach  
Asst. Women's Coach

## 578-5050

Head Coach  
Assistant Coach  
Assistant Coach  
Secretary

## 578-8496

Manager  
Administrative Aide

## 578-7169

General Manager  
Director of Sales  
Account Executive, Sales  
Sr. Account Executive, Client Services  
Account Executive, Client Services  
Asst. Account Executive, Client Services  
Interactive Manager

## 578-6884

Director  
Assistant Director  
Coordinator  
Assistant

## 578-6974

Manager

## 578-8226

Assistant AD/Radio

## 578-8769

Head Coach  
Asst. Coach  
Asst. Coach  
Coordinator

## 578-5050

Head Coach  
Assistant Coach  
Assistant Coach  
Coordinator

## SPORTS INFORMATION

Michael Bonnette  
Kent Lowe  
Bill Franques  
Laurie Cannon  
Brian Miller  
Melissa Reynaud  
Jason Feirman  
Peter Hoang  
Steve Franz  
Pat Fredericks

## STRENGTH & CONDITIONING

Tommy Moffitt  
Bo Davis  
Jeff Dillman  
Will Jones

## SWIMMING & DIVING

Adam Schmitt  
Morgan Bailey  
Anne Shawhan  
David Geyer  
Doug Shaffer  
Pool  
Ashley Stringfellow

## TELEVISION

Kevin Wagner  
John Schiebe  
Paul Danna

## TENNIS

Jeff Brown  
Mark Booras

Tony Minnis  
Lisa Jackson  
Tennis Courts

## TICKET OFFICE

Brian Broussard  
Tiffany Creel  
Eric Hummel  
Tim Messa  
Nancy Mann  
Elise Evans

## TRACK & FIELD

Dennis Shaver  
Boo Schexnayder  
Mark Elliott  
John Woosley

## TRAINING

Jack Marucci  
Andy Barker  
Shelly Mullenix  
Beau Lowery

## TRAVEL

Mary Jane Merrill  
Debi Johnson  
Cindy Middleton

## VIDEOGRAPHY

Doug Aucoin (Videographer)  
Brad Mendow

## VOLLEYBALL

Fran Flory  
Craig Bere  
John Blackwell  
Jennie Murphy

## 578-8226

Assistant AD/SID  
Sr. Associate Director  
Associate Director  
Associate Director  
Associate Director  
Publications Director  
Graphic Design Coordinator  
Photography Coordinator  
Adm. Secretary

## 578-1150

Strength Coach  
Assistant Coach  
Assistant Coach  
Assistant Coach

## 578-5050

Head Coach  
Asst. Coach  
Asst. Coach  
Asst. Coach  
Diving Coach  
578-8207  
Coordinator

## 578-8226

Director of Television  
Manager  
Coordinator

## 578-8212

Men's Coach  
Asst. Men's Coach

Women's Coach  
Asst. Women's Coach  
578-2705

## 578-2184

Manager  
Assistant Manager  
Assistant Manager  
Assistant Manager  
Parking Manager  
Accounting Tech

## 578-8627

Head Coach  
Assistant Coach  
Assistant Coach  
Assistant Coach

## 578-2050

Director of Athletic Training  
Sr. Assoc. Trainer  
Sr. Assoc. Trainer  
Associate Trainer

## 578-1459

Manager  
Accounting  
Accounting

## 578-3510

Coordinator

## 578-5050

Head Coach  
Assistant Coach  
Assistant Coach  
Secretary

## INTRO

## THIS IS LSU

## PREVIEW

## TIGERS

## COACHES

## REVIEW

## HISTORY

## RECORDS

## LSU



## President

(President of LSU System, 1965-present)

James M. Smith, 1930-1939  
Paul M. Hebert, 1939-1941  
Campbell B. Hodges, 1941-1944  
William B. Hatcher, 1944-1947  
Fred C. Frey, 1947  
Harold W. Stoke, 1947-1951  
Troy H. Middleton, 1951-1962  
John A. Hunter, 1962-1972  
Martin D. Woodin, 1972-1985  
Allen A. Copping, 1985-99  
William L. Jenkins, 1999-

## Chancellor

Cecil G. Taylor, 1965-1974  
Paul W. Murrill, 1974-1981  
James H. Wharton, 1981-1988  
E. Grady Bogue, 1988 (Dec.)-1989 (July)  
William E. Davis, 1989-96  
William L. Jenkins, 1996-99  
Mark A. Emmert, 1999-2004  
Sean O'Keefe, 2005-

## Athletics Director

T.P. Heard, 1933-55  
Jim Corbett, 1955-67  
Harry Rabenhorst, 1967-68  
Carl Maddox, 1968-78  
Paul Dietzel, 1978-82  
Bob Brodhead, 1982-86  
Joe Dean, 1987-2000  
Skip Bertman, 2001-

## Faculty Athletic Chairman

James F. Broussard, 1932-42  
B.F. Mitchell, 1942-43  
J.G. Lee, 1945-46  
A.R. Choppin, 1956-57  
John C. Floyd, 1957-58  
George H. Lowrey, 1958-59  
Benjamin C. Craft, 1959-60  
Lemos L. Fulmer, 1961-62  
W.R. Edwards, 1962-64  
Luther Wade, 1964-65  
Dale R. Carver, 1965-66  
George W. Fair, 1966-68  
A. Bigler Crow, 1968-69  
Maurice Vick, 1969-70  
Frank Rickey, 1970-71  
Melvin Dakin, 1971-72  
Robert May, 1972-74  
J.B. Frye, 1974-75  
L.R. Daniel, 1975-78  
Joseph Liuzzo, 1978-83  
Billy Seay, 1983-91  
Sam Hilliard, 1991-1993  
Pat Culbertson, 1994-2002  
Ken Carpenter, 2002-

## Sports Information Director

Jack Fiser, 1948-49  
Jim Corbett, 1945-48, 1950-1954  
Bob Lynch, 1949-50  
Ace Higgins, 1954-66  
Bud Johnson, 1966-71  
Paul Manasseh, 1971-83  
Joe Yates, 1983-85  
Jamie Kimbrough, 1985-88  
Herb Vincent, 1988-2000  
Michael Bonnette, 2000-

## Football Coach

L.M. "Biff" Jones, 1933-34  
Bernie Moore, 1935-47  
Gaynell Tinsley, 1948-54  
Paul Dietzel, 1955-61  
Charlie McClendon, 1962-79  
Jerry Stovall, 1980-83  
Bill Arnsparger, 1984-86  
Mike Archer, 1987-90  
Curley Hallman, 1991-94  
Gerry DiNardo, 1995-99  
Nick Saban, 2000-2004  
Les Miles, 2005-

## Men's Basketball Coach

Harry Rabenhorst, 1933-42  
Dale Morey, 1943-44  
Jess Fatherree, 1945  
A.L. "Red" Swanson, 1945  
Harry Rabenhorst, 1946-57  
Jay McCreary, 1958-65  
Frank Truitt, 1965-66  
Press Maravich, 1966-72  
Dale D. Brown, 1972-97  
John Brady, 1997-

## Baseball Coach

Harry Rabenhorst, 1933-41  
A.L. "Red" Swanson, 1941-44  
Harry Rabenhorst, 1944-57  
Raymond Didier, 1958-64  
Jim Waldrop, 1964-66  
Jim Smith, 1966-78  
Jack Lamabe, 1979-83  
Skip Bertman, 1984-2001  
Smoke Laval, 2002-

## Women's Basketball Coach

Jinks Coleman, 1975-79  
Barbara Swanner, 1979-82  
Sue Gunter, 1982-2004  
Pokey Chatman, 2004-

## Gymnastics Coach

Jackie Walker, 1974-77  
D-D Breaux, 1977-

## Volleyball Coach

Gerry Owens, 1977-80  
Ruth Nelson, 1981-84  
Scott Luster, 1985-1997  
Fran Flory, 1998-

## Men's Tennis Coach

Charlie Diel, 1932-46  
W.T. "Dub" Robinson, 1947-74  
Steve Carter, 1975-78  
Steve Strome, 1979-81  
Jerry Simmons, 1982-97  
Jeff Brown, 1998-

## Women's Tennis Coach

Pat Newman, 1976-79  
Karen McCarter Elliott, 1980  
Betty Sue Hagerman, 1981-83  
Philip Campbell, 1984-88  
Geoff Macdonald, 1988-91  
Tony Minnis, 1992-

## Men's Golf Coach

Major J. Perry Cole, 1933-43  
Mike Donahue, 1944-45  
T.P. "Red" Heard, 1946-47  
Mike Barbato, 1948-60  
Harry Taylor & Fred Knight, 1961-62  
Harry Taylor, 1963-67  
C.D. Smith, 1968  
Tommy Martty, 1969  
Ben Freeman, 1970-71  
Bill Brogdon, 1972-76  
Dave Sigler, 1977-82  
Buddy Alexander, 1983-87  
Britt Harrison, 1987-99  
Greg Jones, 1999-2005  
Chuck Winstead, 2005-

## Women's Golf Coach

Mary Rehling-Holmes, 1979-82  
Buddy Alexander, 1983  
Rickie Stukes, 1983-84  
Karen Bahnsen, 1984-

## Soccer Coach

Miriam Hickey, 1995-96  
Greg Boggs, 1997-99  
George Fotopoulos, 2000-2004  
Brian Lee, 2005-

## Softball Coach

Carol Smith, 1979-82  
Cathy Compton, 1995-1998  
Glenn Moore, 1999-2000  
Yvette Girouard, 2001-

## Swimming & Diving Coach

Ken Van Voorhis, 1968-69  
Layne Jorgenson, 1969-71  
Ivan Harless, 1971-72  
Ted Stickles, 1972-79  
Ivan Harless, 1979-81  
Scott Woodburn, 1981-85  
Sam Freas, 1985-88  
Rick Meador, 1988-2000  
Jeff Cavana, 2000-2004  
Adam Schmitt, 2004-

## Track & Field Coach

Bernie Moore, 1933-47  
Al Moreau, 1948-63  
Joe May, 1964-76  
Bill McClure, 1976-81  
Boots Garland, 1981-83  
Billy Maxwell, 1983-86  
Sam Seemes, 1987  
Pat Henry, 1987-2004  
Dennis Shaver, 2004-

# LSUsports.net

THE OFFICIAL WEB SITE OF LSU ATHLETICS



**WATCH LIVE VIDEO OF LSU BASEBALL**  
LIKE NEVER BEFORE WITH YOUR PREMIUM MEMBERSHIP

## DEPT X ZONE FEATURES

- Live streaming internet video of select 2006 LSU Baseball home games
- Live streaming internet audio of all LSU Baseball games
- On-demand audio and video LSU Baseball interviews and highlights
- **LSU On the Go and Go2Go News**  
Get the latest on LSU Baseball sent directly to your cell phone or wireless device

## LSUsports.net FEATURES

- The most up-to-the minute news and notes on LSU Baseball
- Live statistics from all home games
- Purchase and print LSU Baseball tickets online 24 hours a day
- The latest exciting promotions for LSU Baseball
- Feature articles, fan polls, statistics, rosters, schedules and much more!



**Maj. Gen. R. G. Richard,**  
**USMC (Ret.)**  
Chief Executive Officer

The Tiger Athletic Foundation (TAF) is a private, nonprofit foundation dedicated to supporting LSU and its Athletic Program. The Foundation is administered by its own board of directors, comprised of TAF donors, which meets quarterly. Officers of the corporation are elected bi-annually.

Louisiana State University has a proud athletic tradition, highlighted by scores of Southeastern Conference and NCAA championships in more than 20 men's and women's varsity sports. Thanks to generous private-sector contributions, the Tiger Athletic Foundation continues to play an integral role in sustaining that outstanding tradition. As the central fund-raising organization in support of LSU athletics, TAF's mission is clear - to lead the university in building a comprehensively superior athletic program.

Unrestricted contributions to the Tiger Athletic Foundation benefit every athlete and team at LSU through scholarship and academic awards, as well as through the construction and maintenance of athletic facilities. These projects, large and small, chart the unmistakable course to excellence. And it is the shared vision of alumni and friends of LSU that are making them a reality.



## WHO IS TAF?

- The TAF is made up of average Tiger fans who make donations to help fund the mission of Tiger Athletics.
- Nearly two-thirds of TAF's members have donated less than \$1,000 in their lifetime to TAF.
- Less than 1% of TAF's members have donated over \$100,000 in their lifetime to TAF.
- Approximately half of TAF's members are football season ticket holders.
- TAF's membership is 14,000 strong and growing.

## A donation to the Tiger Athletic Foundation assists in its programs of support for LSU Athletics.

- Funding scholarships for LSU's student-athletes.
- Funding the construction and renovation of facilities and the purchase of equipment to provide Tiger student-athletes with the best possible opportunity to compete at a national level.
- Funding support for facilities and programs to enhance the academic opportunities for student-athletes.
- Providing support to assure the best possible coaching and support staffs are in place to lead the LSU athletics program.

## \$1 MILLION-PLUS PROJECTS

### **Eastside Expansion of Tiger Stadium - \$50 Million**

The TAF financed an eastside expansion that added over 11,000 seats to Tiger Stadium and moved it up among the five largest on-campus stadiums in America. The eastside expansion not only created 70 Tiger Den suites to the stadium, it has provided over 300,000 more fans the opportunity to see LSU football since the expansion was opened in 2000.

### **Cox Communications Academic Center for Student-Athletes - \$12 Million**

The TAF provided LSU with unquestionably the most advanced academic facility in America for its student-athletes. By renovating LSU's old Gym Armory, the TAF allowed LSU to make the emphatic statement that the academic welfare of its student-athletes is its foremost priority. Opened in 2002.

### **Scoreboards in Tiger Stadium, Assembly Center, Outdoor Track - \$5.2 Million**

The TAF added to fan enjoyment in LSU's major athletics facilities by purchasing state-of-the-art video scoreboards in 1998.

### **Lawton Squad Room - \$1.2 Million**

The TAF funded the construction of a squad meeting room attached to Tiger Stadium for use by LSU's athletics teams. Prior to the construction of the Lawton Squad Room, there was no one place in LSU's athletics complex where the entire football team could meet and view instructional and motivational video presentations. Opened in 1997.

### **Football Operations Center - \$15 Million**

The TAF has built a stand-alone Football Operations Center in which all facets of the national champion Tiger football program will be under one roof. The building includes locker rooms, meeting rooms, coaches offices, video operations, a training room and strength facility.

### **Mike the Tiger's Habitat - \$3 Million**

LSU's legendary live mascot has a new home, thanks to the TAF. This new habitat provides Mike with a new 15,000-square foot environment with lush planting, a landmark size Live Oak tree, a beautiful waterfall and a stream evolving from a rocky backdrop overflowing with plants and trees. It is one of the finest live tiger habitats in America.

### **Westside Renovation of Tiger Stadium - \$60 Million**

The TAF is currently renovating the Westside of Tiger Stadium in order to provide 3,200 new club seats and a new press box. The new club seats will provide additional revenue for the athletics program to invest in future facility projects.

## Westside Renovation of Tiger Stadium



**Eastside Expansion of Tiger Stadium**

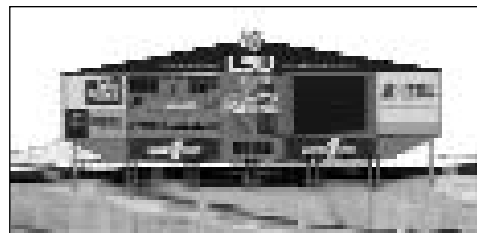

**Scoreboard in Tiger Stadium**



**Lawton Squad Room**



**Football Operations Center**



**Mike the Tiger's Habitat**



INTRO

THIS IS LSU

PREVIEW

TIGERS

COACHES

REVIEW

HISTORY

RECORDS

LSU



the exclusive marketing and multi-media rights partner for **LSU** Athletics.

LSU Sports Properties provides a single-source outlet, integrating sponsorship opportunities to deliver corporate partnership programs across all of LSU Athletics' marketing platforms for the family of loyal corporate and media partners of LSU Athletics.

Our services include the development, management and sale of a wide range of new and exciting marketing initiatives, including radio, television, print, internet, on-premise signage, event marketing, retail promotions, and premium hospitality.

FOR MORE INFORMATION  
REGARDING SPONSORSHIP  
OPPORTUNITIES WITH LSU  
ATHLETICS, PLEASE CONTACT:

LSU Sports Properties  
P.O. Box 25095  
Baton Rouge, LA 70894

Ward Wyatt  
Director of Sales  
225.578.7169  
225.578.6565 fax  
wyatt@lsu.edu

**CHASE** 

