

Five NCAA College World Series Championships: 1991, 1993, 1996, 1997, 2000

LSU is one of only four schools to win five CWS titles. Only LSU and Southern Cal have won four in one decade.

12 Southeastern Conference Championships

LSU claimed six SEC titles in the '90s. The Tigers won an unprecedented four straight league crowns from 1990-93.

271,179 The Nation's Best Attendance

LSU drew 271,179 fans to Alex Box Stadium in 2002 to lead the USA in attendance for the seventh straight season.

11 CWS Appearances in the Past 17 Years

LSU is one of only three schools in the country with 11 CWS berths since 1986.

18 NCAA Tournament Berths

The Tigers have made 14 straight NCAA Tournament appearances from 1989-2002.

13 NCAA Regional Host Site for 13 Straight Seasons

LSU has played host to an NCAA Regional Tournament each year since 1990.

23-5 Record on Championship Day in NCAA Tournament Competition

LSU is 18-5 in the final rounds of NCAA regionals/super regionals, and the Tigers are 5-0 in CWS championship games.

.734 Highest All-Time NCAA Tournament Winning Percentage

LSU has a 94-34 record and a .734 winning percentage in regional/super regional and CWS games combined.

.690 Third-Highest All-Time College World Series Winning Percentage

LSU is 29-13 (.690) at the CWS. The Tigers have won 14 of their last 16 CWS games.

29 Most All-Time CWS Victories (29) and Appearances (11) Among SEC Teams

The second-highest totals among SEC schools are 13 CWS victories and seven CWS appearances.

Nine 50-Win Seasons

LSU is the only SEC school with more than four 50-win seasons in its annals.

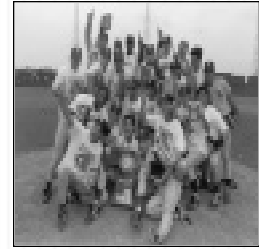

1991

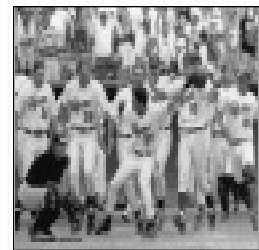

1993



1996



1997



2000

The LSU Baseball Legacy

United States Olympic Head Coach

Skip Bertman - 1996 Bronze Medal Team

United States Olympic Medalists

RHP Kurt Ainsworth - 2000 Gold Medal

2B Warren Morris, SS Jason Williams - 1996 Bronze Medal

RHP Ben McDonald - 1988 Gold Medal

National Coach of the Year

Skip Bertman - 1986, 1991, 1993, 1996, 1997, 2000

Bertman was voted the second-greatest coach of the 20th Century in a Baseball America magazine poll.

National Player of the Year

RHP Ben McDonald - 1989; RHP Lloyd Peever - 1992;

1B Eddy Furniss - 1998

National Freshman of the Year

2B Todd Walker - 1992; RHP Brett Laxton - 1993;

2B Mike Fontenot - 2000; LHP Lane Mestepey - 2001

Southeastern Conference Player of the Year

2B Todd Walker - 1993; SS Russ Johnson - 1994;

1B Eddy Furniss - 1996

13 First-Team All-Americans in the Past 15 Seasons

Catcher Brad Cresse earned 2000 first-team all-America honors and was named the first recipient of the Johnny Bench Award.

44 Major League Players

LSU has produced 30 big-leaguers since 1985, including MLB All-Stars Albert Belle and Paul Byrd.

LSU has made 11 College World Series appearances in the past 17 years, winning NCAA titles in 1991, 1993, 1996, 1997 and 2000.

INTRODUCTION

4	2003 Schedule/Road Headquarters
5	2003 Roster/Pronunciation Guide
6	Facts About LSU
7	Media Information
8	Media List
9	Introducing LSU Baseball
20	Alex Box Stadium
22	Campus Life
24	Academic Center Expansion
26	Academic Success
28	CHAMPS Program
30	Athletic Training
31	Strength and Conditioning Program
32	The City of Baton Rouge
34	The State of Louisiana
36	Prominent LSU Alumni
38	LSU Greats
40	Wall of Honor
42	First-Team All-Americans

44	Tigers in the Major Leagues
48	LSU in the Major League Draft
50	LSU in the Olympics

PREVIEW

52	2003 Outlook/Pre-Season Polls
55	LSU Depth Chart
56	SEC Opponents
59	Non-Conference Opponents
62	Post-Season Tournaments

TIGERS

64	Player Profiles
79	Player Career Stats vs. 2003 Opponents

COACHES

82	Head Coach Smoke Laval
85	Assistant Coaches
88	Support Staff

REVIEW

90	Notes on the 2002 Season
94	2002 Results
95	2002 Final Cumulative Statistics
96	2002 Stats in SEC Games
97	2002 Analysis Stats
98	Career Stats of Non-Returning Players
99	2002 Individual Honors/Final Polls
100	2002 Statistical Summary
103	2002 SEC Standings/Statistics

HISTORY

106	The Early History of LSU Baseball
108	The Skip Bertman Years (1984-2001)
112	The 1991 National Champions
114	The 1993 National Champions
116	The 1996 National Champions
118	The 1997 National Champions
120	The 2000 National Champions
122	College World Series Box Scores



Todd Walker
1993 & 1994 First Team All-American

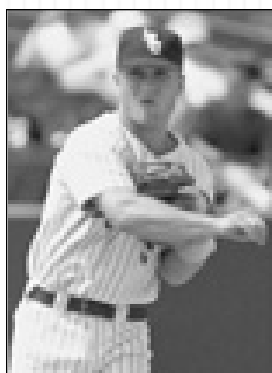

Russ Johnson
1994 SEC Player of the Year



Albert Belle
Major League All-Star



Ben McDonald
1989 National Player of the Year

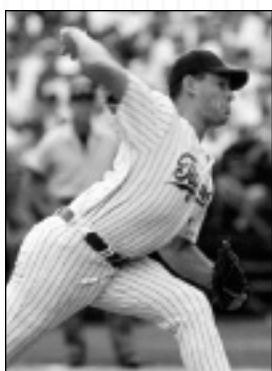

Brett Laxton
1993 National Freshman of the Year



Eddy Furniss
1998 National Player of the Year



Mike Fontenot
2000 National Freshman of the Year



Lane Mestepey
2001 National Freshman of the Year

RECORDS

128	All-Time Statistical Leaders
130	Year-by-Year Statistical Leaders
132	All-Time Individual Records
134	All-Time Team Records
136	NCAA & SEC Statistical Champions
137	LSU Individual Honors
140	SEC Team Titles
142	Television Appearances
144	NCAA Tournament Results
147	SEC Post-Season Results
149	Outstanding Pitching Performances
150	LSU Varsity Lettermen
153	Year-by-Year W-L Records
154	All-Time Coaching Records
155	All-Time Series Records
156	All-Time Results

LSU

168	History of LSU
170	LSU Board of Supervisors
171	LSU System President
172	LSU Chancellor
173	The Southeastern Conference
174	SEC Directory
175	Tiger Baseball Alumni Foundation
176	Coaches Committee
178	LSU Athletics Notebook
181	Director of Athletics Skip Bertman
182	Athletics Administration
184	Sports Information/Electronic Media
187	LSU Radio/TV
188	Phone Directory
189	Athletics Staff History
190	www.LSUsports.net
191	Tiger Athletic Foundation
192	Corporate Sponsorship Program

CREDITS

EDITOR: Bill Franques
ASSISTANT EDITOR: David Steinle
LAYOUT & DESIGN: Marie Brewer
 Marco Piedy
PRODUCTION ASSISTANTS: Jason Feirman
 David Hurd
 Keith Robin
RESEARCH: Bill Martin

Photography
 Steve Franz, Jennifer Abelson, Brad Messina, Buff Daniel, Musemeche Photography, Gabe Jumonville, Glenn LeDoux, Prather Warren and Jim Zeitz

Printing
 EBSCOMedia - Birmingham, Ala.



The 2003 LSU Baseball Official Yearbook was produced by the LSU Sports Information Office on Power Macintosh G4 using QuarkXpress 5.0 and Adobe Photoshop 7.0.

The LSU Baseball Yearbook has been rated among the top six college baseball publications in the nation in eight of the past 10 years. The yearbook was named "Best in the Nation" in 1993 and in 1994 by the College Sports Information Directors of America and the National Collegiate Baseball Writers Association; the publication ranked fourth in 1995, second in 1996, fourth in 1997, second in 1998, sixth in 1999 and fifth in 2001.

2003 Schedule

2003 LSU Baseball Schedule

DATE	OPPONENT	SITE	TIME
FEBRUARY			
7 (Fri.)	NorthwesternState	Baton Rouge	6:30 pm
8 (Sat.)	Northwestern State	Baton Rouge	2 pm
9 (Sun.)	Northwestern State	Baton Rouge	1 pm
11 (Tue.)	at Centenary (Fair Grounds Field)	Shreveport,La.	7 pm
14 (Fri.)	Kansas	Baton Rouge	6:30 pm
15 (Sat.)	Kansas	Baton Rouge	2 pm
16 (Sun.)	Kansas	Baton Rouge	1 pm
18 (Tue.)	Louisiana-Monroe	Baton Rouge	6:30 pm
21 (Fri.)	Houston	Baton Rouge	6:30 pm
22 (Sat.)	Houston	Baton Rouge	2 pm
23 (Sun.)	Houston	Baton Rouge	1 pm
28 (Fri.)	at Long Beach State	Long Beach,Calif.	8:30 pm
MARCH			
1 (Sat.)	at Long Beach State	Long Beach,Calif.	3 pm
2 (Sun.)	at Long Beach State	Long Beach,Calif.	3 pm
5 (Wed.)	Southeastern Louisiana	Baton Rouge	6:30 pm
7 (Fri.)	Winthrop	Baton Rouge	6:30 pm
8 (Sat.)	Winthrop	Baton Rouge	2 pm
9 (Sun.)	Winthrop	Baton Rouge	1 pm
11 (Tue.)	at Tulane (Zephyr Field)	Metairie,La.	7 pm
14 (Fri.)	Florida *	Baton Rouge	6:30 pm
15 (Sat.)	Florida *	Baton Rouge	2 pm
16 (Sun.)	Florida *	Baton Rouge	12:30 pm
18 (Tue.)	at Southern	Baton Rouge	6:30 pm
21 (Fri.)	at Georgia *	Athens,Ga.	6 pm
22 (Sat.)	at Georgia *	Athens,Ga.	1 pm
23 (Sun.)	at Georgia *	Athens,Ga.	Noon
25 (Tue.)	at New Orleans (Zephyr Field)	Metairie,La.	6:30 pm
28 (Fri.)	at Alabama *	Tuscaloosa,Ala.	6:30 pm
29 (Sat.)	at Alabama *	Tuscaloosa,Ala.	4 pm
30 (Sun.)	at Alabama *	Tuscaloosa,Ala.	2 pm
APRIL			
2 (Wed.)	Nicholls State	Baton Rouge	6:30 pm
4 (Fri.)	South Carolina *	Baton Rouge	6:30 pm
5 (Sat.)	South Carolina *	Baton Rouge	3 pm
6 (Sun.)	South Carolina *	Baton Rouge	1 pm
9 (Wed.)	at Northwestern State	Natchitoches,La.	6:30 pm
11 (Fri.)	Ole Miss *	Baton Rouge	6:30 pm
12 (Sat.)	Ole Miss *	Baton Rouge	2 pm
13 (Sun.)	Ole Miss *	Baton Rouge	1 pm
15 (Tue.)	Tulane	Baton Rouge	6:30 pm
18 (Fri.)	at Vanderbilt *	Nashville, Tenn.	7 pm
19 (Sat.)	at Vanderbilt *	Nashville, Tenn.	4 pm
20 (Sun.)	at Vanderbilt *	Nashville, Tenn.	1 pm
25 (Fri.)	Tennessee *	Baton Rouge	6:30 pm
26 (Sat.)	Tennessee *	Baton Rouge	2 pm
27 (Sun.)	Tennessee *	Baton Rouge	12:30 pm
29 (Tue.)	Tulane (Superdome)	New Orleans,La.	7 pm
30 (Wed.)	New Orleans	Baton Rouge	6:30 pm
MAY			
2 (Fri.)	at Mississippi State *	Starkville,Miss.	6:30 pm
3 (Sat.)	at Mississippi State *	Starkville,Miss.	3 pm
4 (Sun.)	at Mississippi State *	Starkville,Miss.	1:30 pm
9 (Fri.)	Auburn *	Baton Rouge	6:30 pm
10 (Sat.)	Auburn *	Baton Rouge	2 pm
11 (Sun.)	Auburn *	Baton Rouge	1 pm
16 (Fri.)	at Arkansas *	Fayetteville,Ark.	6:30 pm
17 (Sat.)	at Arkansas *	Fayetteville,Ark.	6:30 pm
18 (Sun.)	at Arkansas *	Fayetteville,Ark.	1 pm
May 21-25	SEC Tournament	Hoover, Ala.	
May 30-June 1	NCAA Regional Tournament	Site TBA	
June 6-8	NCAA Super Regional Series	Site TBA	
June 13-23	College World Series	Omaha,Neb.	

* - denotes SECgame

All times are Central and subject to change



ROAD HEADQUARTERS

Long Beach State

February 27-March 2
Long Beach Marriott
4700 Airport Plaza Drive
Long Beach, CA 90815
(562) 465-5210

Georgia

March 20-23
Holiday Inn Athens
197 East Broad Street
Athens, GA 30603
(706) 549-4433

Alabama

March 27-30
Hampton Inn University
600 Harper Lee Drive
Tuscaloosa,AL 35404
(205) 553-9800

Vanderbilt

April 17-20
Holiday Inn Vanderbilt
2613 West End Avenue
Nashville,TN 37203
(615) 327-4707

Mississippi State

May 1-4
Comfort Inn
801 Russell Street
Starkville, MS 39759
(662) 324-9595

Arkansas

May 15-18
Holiday Inn Express
1251 North Shiloh Road
Fayetteville,AR 72701
(501) 444-6006

SEC Tournament

May 20-25
Headquarters TBA
Hoover, AL

2003 LSU Baseball Numerical Roster

No.	Name	Pos.	B-T	Ht.	Wt.	Cl.	Exp.	Hometown (Previous School)
1	J.C. Holt	OF	L-R	5-9	170	So.	1L	Sieper, La. (Oak Hill HS)
2	Matt Horwath	INF	R-R	5-10	170	Fr.	HS	Lake Mary, Fla. (Lake Mary HS)
3	Blake Gill	INF	L-R	5-10	200	So.	1L	Bradenton, Fla. (Manatee HS)
4	Billy Sadler	P	R-R	6-0	190	Jr.	JC	Pensacola, Fla. (Pensacola JC)
5	Aaron Hill	INF	R-R	6-0	200	Jr.	2L	Visalia, Calif. (Redwood HS)
6	Collin Smith	P	R-R	6-0	195	Jr.	JC	Baker, La. (Pearl River CC)
7	Ivan Naccarata	INF	L-R	5-11	185	Jr.	JC	Longueuil, Quebec (Chipola JC)
8	Brandon Nall	P	R-R	6-3	185	Jr.	JC	Dothan, Ala. (Wallace State CC)
9	Dustin Weaver	C	R-R	6-0	195	So.	RS	St. Amant, La. (SE Louisiana Univ.)
10	Ty Jensen	C	R-R	6-0	180	Jr.	JC	San Mateo, Calif. (College of San Mateo)
11	Michael Murray	INF	R-R	5-10	170	Fr.	HS	Baton Rouge, La. (Catholic HS)
12	Jake Tompkins	P	R-R	6-0	195	Sr.	1L	Auburn, Calif. (Sacramento City College)
13	Clay Dirks	P	L-L	6-4	225	Fr.	HS	Hernando, Miss. (Hernando HS)
14	Matt Liuzza	C	R-R	6-0	190	Fr.	HS	Metairie, La. (Rummel HS)
16	Jon Zeringue	OF/C	R-R	6-2	210	So.	1L	Thibodaux, La. (E.D. White HS)
21	Clay Harris	INF/P	R-R	6-4	225	So.	1L	Slidell, La. (Slidell HS)
23	Chad Vaught	P	R-R	6-4	220	Sr.	2L	Ferriday, La. (Huntington HS)
24	Bruce Sprowl	OF	L-R	5-9	165	So.	JC	Knoxville, Tenn. (Shelton State CC)
25	Will Harris	P/1B	R-R	6-4	230	Fr.	HS	Slidell, La. (Slidell HS)
27	Greg Smith	P/1B	L-L	6-2	180	Fr.	HS	Alexandria, La. (Alexandria HS)
28	Ryan Patterson	OF	R-R	5-11	195	So.	JC	Rowlett, Texas (Texarkana College)
29	Jordan Faircloth	P	R-R	6-3	210	So.	Sq.	Alexandria, La. (Alexandria HS)
30	Bobby DiLiberto	INF	R-R	5-10	190	Jr.	JC	Chicago, Ill. (Mesa CC)
32	Rhett Buteau	OF	L-R	5-9	165	So.	1L	Jeanerette, La. (Catholic-New Iberia HS)
33	Jason Determann	P	R-L	5-11	160	Fr.	RS	Baton Rouge, La. (Catholic HS)
34	Bo Pettit	P	R-R	6-1	215	Sr.	3L	Houston, Texas (Sharpstown HS)
35	Justin Meier	P	R-R	6-0	205	Fr.	HS	Windermere, Fla. (West Orange HS)
36	Justin Gee	P	R-R	6-3	200	Fr.	HS	Sarasota, Fla. (Sarasota HS)
38	Brian Wilson	P	R-R	6-1	205	Jr.	2L	Londonderry, N.H. (Londonderry HS)
40	Quinn Stewart	OF	R-R	6-2	190	So.	JC	Rowlett, Texas (Odessa JC)
41	Nate Bumstead	P	R-R	6-2	215	Jr.	JC	Las Vegas, Nev. (Southern Idaho)
46	Lane Mestepey	P	L-L	6-0	190	Jr.	2L	Zachary, La. (Central Private HS)
47	Eric Wiethorn	1B	R-R	6-2	200	Sr.	2L	Newport Beach, Calif. (Orange Coast JC)
50	Shawn French	C	R-R	6-0	195	Sr.	Sq.	San Mateo, Calif. (College of San Mateo)
60	Chris McDougall	P	L-L	6-4	225	Fr.	RS	Arabi, La. (Jesuit HS)

Coaching Staff

22	Smoke Laval	Head Coach (Jacksonville, 1977)
17	Turtle Thomas	Assistant Coach (High Point College, 1975)
26	Brady Wiederhold	Assistant Coach (Kennesaw State, 1994)
20	Jody Autery	Assistant Coach (LSU, 2001)
	Ted White	Administrative Assistant (Louisiana-Monroe, 2002)

Pronunciation Guide

Rhett Buteau:	Byoo-toe
Jason Determann:	Dett-er-man
Matt Horwath:	Hor-wahth
Smoke Laval:	Luh-val
Matt Liuzza:	Lye-oo-zah
Lane Mestepey:	Mess-tuh-pay
Ivan Naccarata:	Knock-er-ah-tuh
Brady Wiederhold:	Wee-der-hold
Eric Wiethorn:	Wheat-horn
Jon Zeringue:	Zuh-rang



Facts About LSU

University Facts

Location:	Baton Rouge, La. (State Capital)
Founded:	1860
Enrollment:	31,582
Nickname:	Fighting Tigers
Colors:	Purple (PMS 267) and Gold (PMS 123)
Mascot:	Mike V (Live Bengal Tiger)
Stadium:	Alex Box Stadium
Year Opened:	1938
Capacity:	7,760
Dimensions:	LF—330; LC—365; CF—405; RC—365; RF—330
Playing Surface:	Natural Grass
Conference:	Southeastern (Western Division)
LSU System President:	Dr. William L. Jenkins Pretoria, 1958
Chancellor:	Dr. Mark A. Emmert Washington, 1975
Chairman, Athletic Council:	Ken Carpenter Oklahoma, 1962

Athletics Facts

Athletics Department	225.578.8001
Athletics Director:	Skip Bertman Miami (Fla.), 1961
Sr. Associate Athletic Director:	Dan Radakovich Indiana (Pa.), 1980
Associate AD/SWA:	Judy Southard Coker, 1970
Associate AD/Internal Operations:	Verge Ausberry LSU, 1990
Associate AD/Student Services:	Bo Bahnsen LSU, 1982
Associate AD/Facilities:	Jerry Blanchard LSU, 1973
Associate AD/Business:	Mark Ewing LSU, 1978
Associate AD/External Affairs:	Herb Vincent LSU, 1983

Sports Information

Phone/Fax	225.578.8226 225.578.1861 (Fax)
Web Site/E-Mail	www.LSUsports.net wfranqu@lsu.edu
Baseball Contact:	Bill Franques LSU, 1985
Sports Information Director:	Michael Bonnette LSU, 1993
Sr. Associate SID:	Kent Lowe LSU-Shreveport, 1979
Associate SID:	Melissa Reynaud LSU, 1997
Associate SID:	Brian Miller Northeastern, 1998
Associate SID:	Laurie Cannon Utah State, 1999
Publications Coordinator:	Jason Feirman LSU, 2000
Graphic Artist:	Marie Brewer LSU, 2002
Photographer:	Steve Franz LSU, 1993
Administrative Secretary:	Pat Fredericks

Electronic Media

Phone/TV/Radio	225.578.1795 (TV) 225.578.1882 (Radio)
Asst. AD/Television:	Kevin Wagner LSU, 1980
Asst. Coordinator/Television:	John Schiebe Oklahoma State, 1986
Asst. AD/Radio:	Jim Hawthorne Northwestern St., 1967

Ticket Office

Phone/Toll-Free	225.578.2184 1-800-960-8587
Fax/E-mail	225.578.3344 tickets@etigers.net

Baseball Facts

Baseball Office:	225.578.4148 225.578.4066 (FAX)
Press Box:	225.578.4149
E-Mail:	vroberr@lsu.edu
Head Coach:	Raymond "Smoke" Laval
Alma Mater:	Jacksonville, 1977
Year at LSU:	second as head coach, 14th overall
Record at LSU:	44-22 (.667, one season)
Career Record:	285-181 (.612, eight seasons)

LSU All-Time W-L Record: 1862-1266 (.595 - since 1893)

NCAA Championships: 5 (1991, 1993, 1996, 1997, 2000)
College World Series Appearances: 11 (1986, '87, '89, '90, '91, '93, '94, '96, '97, '98, '00)
College World Series Record: 29-13 (.690)
NCAA Tournament Record: 94-34 (.734)
NCAA Regional Titles: 14 (1986, '87, '89, '90, '91, '93, '94, '96, '97, '98, '99, '00, '01, '02)
NCAA Regional Appearances: 18 (1975, '85, '86, '87, '89, '90, '91, '92, '93, '94, '95, '96, '97, '98, '99, '00, '01, '02)
NCAA Regional Record: 62-15 (.805)
NCAASuper Regional Titles: 1 (2000)
NCAA Super Regional Appearances: 4 (1999, '00, '01, '02)
NCAASuper Regional Record: 3-6
SEC Championships: 12 (1939, '43, '46, '61, '75, '86, '90, '91, '92, '93, '96, '97)
SEC Western Division Championships: 11 (1961, '75, '85, '92, '93, '94, '96, '97, '98, '00, '01)
SEC Record: 698-587 (.543)
SEC Tournament Championships: 6 (1986, '90, '92, '93, '94, '00)
SEC Tournament Record: 46-27 (.630)
2002 Record/SEC Record (finish) 44-22/19-10 (2nd in West, 4th overall)
2002 Post-Season Finish: 0-2 in NCAA Rice Super Regional
Final Ranking: #11 (consensus)
Lettermen Returning/Lost: 12/18
Position Starters Returning/Lost: 5/7
Pitchers Returning/Lost: 9/7

Coaching Staff

POSITION	NAME	ALMA MATER	YEAR AT LSU
Head Coach	Smoke Laval	Jacksonville, 1977 2nd as head coach, 14th overall
Asst. Coach	Turtle Thomas	High Point College, 1975 4th
Asst. Coach	Brady Wiederhold	Kennesaw State, 1994 2nd
Volunteer Coach	Jody Autery	LSU, 2001 4th
Administrative Asst.	Ted White	Louisiana-Monroe, 2002 1st

Support Staff

Academic Counselor	Mary Boudreaux
Trainer	Shawn Eddy
Student Trainer	Aaron Bachert
Strength Coach	William Jones
Secretary	Virginia Robertson
Equipment Managers	George Branigan, B.J. Branigan, Ryan Babin



The 2003 version of "The Intimidator" billboard - located behind the right-field wall of Alex Box Stadium - includes recognition of the late Wally Pontiff, a two-time all-SEC third baseman.

The 2003 LSU Baseball Media Guide is a source of information for the news media. Additional information is available upon request from the LSU Sports Information Office. News releases, photographs, and videotape cassettes will be made available to accredited members of the news media.

The LSU Sports Information Office is located on the fifth floor of the LSU Athletic Administration Building.

Mailing Address

LSU Sports Information
P.O. Box 25095
Baton Rouge, LA 70894-5095

Overnight Mail Address

Room 501, LSU Athletic Admin. Bldg.
N. Stadium Dr. at Nicholson Dr.
Baton Rouge, LA 70894-5095

Phone Directory

Press Box: 225-578-4149
Sports Information: 225-578-8226
Fax: 225-578-1861
Baseball Office: 225-578-4148
Fax: 225-578-4066

Baseball Contact E-mail Address

wfranqu@lsu.edu

Credentials

All media attending LSU baseball home games must present a media pass for admission to Alex Box Stadium. Credentials for home games are issued for working media only and should be requested as early as possible.

- Requests for credentials should be made in advance by mail on company stationery and directed to Associate SID Bill Franques.
- Requests will be screened to insure a working press box. Children, spouses, dates and pets are not permitted.
- Requests are honored from sports editors of daily and weekly newspapers, editors of sports periodicals, and sports directors of radio and television stations who broadcast regularly scheduled daily sports reports and talk shows.
- Credentials not mailed may be picked up beginning 90 minutes prior to game time at the Will Call window in front of Alex Box Stadium.
- LSU reserves the right to refuse any credential request deemed not to be in the best interest of the university. Any requests placed less than 24 hours prior to the game may not be honored.

Press Box Services

A complete NCAA box score and pertinent game facts will be distributed to members of the working media.

- Press packets are provided 30 minutes prior to the first pitch, or earlier upon request. Press packets include a scorecard and team rosters, updated statistics for each team, conference statistics and game-day notes.
- A meal ticket, redeemable for refreshments from the concessions stand, will be issued to each media member during the game.

Parking

Media parking is located in the lot across the street from Alex Box Stadium. Because of limited space, requests for parking passes should be made with credential requests. It should not be assumed that parking passes will be provided with all media credentials.

Phones/Fax Machine

There are two phones available in the press box on a first-come, first-served basis. Fax service is also available upon request.

Radio/Television

Radio and television space for broadcasting baseball games is located in the press box. LSU provides courtesy lines for radio stations wishing to broadcast a game from Alex Box Stadium.

LSU Sports Information Website

LSUsports.net

<http://media.lsusports.net>

Media can now access **images** for all LSU athletic teams, including action shots, heads shots, logos, etc. To gain access to the high-resolution pictures, e-mail LSU Baseball SID Bill Franques (wfranqu@lsu.edu). You will be assigned a login and password that will enable you to retrieve pictures. This service is for the media use only. Resale of these pictures is strictly prohibited.

INTERVIEW POLICIES

Head Coach Smoke Laval

Coach Laval is available for phone interviews on weekday mornings (9 a.m.-Noon) during the season. Please coordinate all requests for personal interviews with Coach Laval through his office. Appointments and interviews may be arranged through Virginia Robertson at (225) 578-4148. Coach Laval will talk to reporters approximately 10 minutes after the end of a game in the LSU dugout.

Players

Media members are invited to attend LSU baseball practice sessions. Players are available for interviews before each practice at approximately 1 p.m. in Alex Box Stadium.

Requests for live player interviews on the field prior to a game should be made through Bill Franques in the Sports Information Office.

Post-game player interviews are conducted in front of the LSU dugout at the conclusion of a brief team meeting on the field. The LSU locker room is closed to the media.

Media List

Newspapers

BATON ROUGE

The Advocate

P.O. Box 588
Baton Rouge, LA 70821
EXEC.SPORTS EDITOR: Butch Muir
ASST. SPORTS EDITOR: Matt Randolph
BEAT: Carl Dubois
PHONE: (225) 383-1111
FAX: (225) 388-0318
E-MAIL: sports@theadvocate.com

LSU Daily Reveille

Room 39, Hodges Hall, LSU
Baton Rouge, LA 70140
SPORTS EDITOR/BEAT: Graham Thomas
PHONE: (225) 578-8676
FAX: (225) 578-1698
E-MAIL: sports@reveille.stumedia.lsu.edu

NEW ORLEANS

Times-Picayune
3800 Howard Avenue
New Orleans, LA 70140
SPORTS EDITOR: David Meeks
SPORTS EDITOR: Peter Finney
(columnist)
PHONE: (504) 826-3405
FAX: (504) 826-3401
E-MAIL: sports@timespicayune.com
BEAT WRITER: Jim Kleinpeter
KLEINPETER ADDRESS:
6041 Destrehan Dr.
Baton Rouge, LA 70808
KLEINPETER HOME: (225) 892-3816
KLEINPETER FAX: (225) 763-9211
E-MAIL: jimk57@cox.net

OTHER NEWSPAPERS:

The Shreveport Times
222 Lake Street
Shreveport, LA 71130
SPORTS EDITOR: John McCloskey
BEAT WRITER: Nakia Hogan
PHONE: (318) 459-3300
FAX: (318) 459-3301
E-MAIL: sports@shreveporttimes.com

Lake Charles American Press
P.O. Box 2893
Lake Charles, LA 70602
SPORTS EDITOR: Scooter Hobbs
(columnist)
PHONE: (337) 494-4069
FAX: (337) 439-4036
E-MAIL: sports@americanpress.com

Alexandria Daily Town Talk
P.O. Box 7558
Alexandria, LA 71301
SPORTS EDITOR: John Marcase
PHONE: (318) 487-6351
FAX: (318) 487-6315
E-MAIL: sports@thetowntalk.com
BEAT WRITER: Dave Moormann
MOORMANN ADDRESS:
7536 Lew Hoad Ave.
Baton Rouge, LA 70810
MOORMANN OFFICE/FAX:
(225) 766-5231
E-MAIL: dmnsoc@bellsouth.net

Monroe News-Star
411 No. Fourth Street
Monroe, LA 71201
SPORTS EDITOR: Barry Johnson
PHONE: (318) 362-0267
FAX: (318) 362-0273
E-MAIL: sports@gannett.com

Lafayette Daily Advertiser
P.O. Box 3268
Lafayette, LA 70502
SPORTS EDITOR: Bruce Brown
BEAT WRITER: Brady Aymond
PHONE: (337) 289-6303
FAX: (337) 289-6443
E-MAIL: bbrown@theadvertiser.com

Opelousas Daily World
P.O. Box 1179
Opelousas, LA 70570
SPORTS EDITOR: Tom Dodge
PHONE: (318) 942-4971
FAX: (318) 948-6572
E-MAIL: tom.dodge@dailyworld.com

Television Stations

BATON ROUGE

WAFB-TV (CBS Affiliate - Ch. 9)
844 Government Street
Baton Rouge, LA 70802
SPORTS DIRECTOR: Steve Schneider
REPORTER: Jacques Doucet
PHONE: (225) 336-8891
FAX: (225) 379-7880
E-MAIL: sports@wafb.com

WBRZ-TV (ABC Affiliate - Ch. 2)
P.O. Box 2906
Baton Rouge, LA 70821
SPORTS DIRECTOR: Joe Aiello
REPORTERS: Nick Foley
Michael Cauble
PHONE: (225) 336-2361
FAX: (225) 336-2347
E-MAIL: jaiello@wbrz.com

WVLA-TV (NBC Affiliate - Ch. 33)
5220 Essen Lane
Baton Rouge, LA 70809
PHONE: (225) 766-3233
FAX: (225) 768-9191

Tiger Television (LSU Campus Station)
Hodges Hall, LSU
Baton Rouge, LA 70894
PHONE: (225) 578-8687
FAX: (225) 578-1698

NEW ORLEANS
WWL-TV (CBS Affiliate - Ch. 4)
1024 No. Rampart Street
New Orleans, LA 70116
SPORTS DIRECTOR: Jim Henderson
REPORTERS: Lee Zurik, Juan Kincaid
PRODUCERS: Tom Planchet
PHONE: (504) 529-6291
FAX: (504) 529-6472

WDSU-TV (NBC Affiliate - Ch. 6)
846 Howard Avenue
New Orleans, LA 70113
SPORTS DIRECTOR: Rich Lenz
REPORTER: Fletcher Mackel
PHONE: (504) 679-0657
FAX: (504) 679-0733

WGNO-TV (ABC Affiliate - Ch. 26)
New Orleans Centre
New Orleans, LA 70112
SPORTS DIRECTOR: Harry McCulla
PHONE: (504) 619-6328
FAX: (504) 619-6332

WVUE-TV (FOX Affiliate - Ch. 8)
P.O. Box 13847
New Orleans, LA 70185
SPORTS DIRECTOR: Joe Trahan
REPORTERS: Darrell Greene
Adam Norris
PHONE: (504) 483-1542
FAX: (504) 483-1543

Wire Services

Associated Press
1001 Howard Avenue, Suite 200-A
New Orleans, LA 70113
SPORTS EDITOR: Mary Foster
PHONE: (504) 523-3931
FAX: (504) 586-0531
E-MAIL: nrle@ap.org

Specialty Media

Tiger Rag
P.O. Box 496
Baton Rouge, LA 70821-0496
EDITOR/BEAT: Matt Deville
PHONE: (225) 383-5271
FAX: (225) 343-4785

Purple & Gold
4919 Jamestown Avenue, Suite 203
Baton Rouge, LA 70808
EDITOR: Scott McKay
PHONE: (225) 926-6300
FAX: (225) 231-1879
E-MAIL: scott@purpleandgold.com

Radio Stations

The Eagle 98.1 FM/Oldies 107.3 FM
(LSU Radio Network Flagship)
P.O. Box 2331
Baton Rouge, LA 70821
PHONE: (225) 388-9898
FAX: (225) 499-9800

Louisiana Network
263 Third Street, 5th Floor
Baton Rouge, LA 70801
SPORTS: Jeff Palermo
PHONE: (225) 383-8788
FAX: (225) 342-9950

WJBO-AM 1150/WSKR-AM 1210
P.O. Box 14061
Baton Rouge, LA 70898-4061
PHONE: (225) 231-1860
FAX: (225) 499-9696
SPORTS: Jon Fine, Tommy Krysan, Jimmy Ott, Buddy Songy,

KLSU-FM 91.1
Hodges Hall, LSU
Baton Rouge, LA 70894
PHONE: (225) 578-5911
FAX: (225) 578-1698

WWL-AM 870
1450 Poydras Street
Suite 440
New Orleans, LA 70112
SPORTS TALK: Buddy Diliberto
PHONE: (504) 593-6376
FAX: (504) 593-1850
E-MAIL: buddyd@wwlmail.com

LSU COMMUNICATIONS

RADIO

LSU Sports Network
P.O. Box 25095
Baton Rouge, LA 70894
DIRECTOR: Jim Hawthorne
PHONE: (225) 578-1882
FAX: (225) 578-1861
E-MAIL: lsuradio@lsu.edu

TELEVISION

P.O. Box 25095
Baton Rouge, LA 70894
DIRECTOR: Kevin Wagner
ASST. DIRECTOR: John Schiebe
ASST. DIRECTOR: Paul Danna
PHONE: (225) 578-1797
FAX: (225) 578-1861

SPORTS INFORMATION

LSU Sports Information
P.O. Box 25095
Baton Rouge, LA 70894
SID: Michael Bonnette
SR.ASSOC.SID: Kent Lowe
ASSOC.SIDS: Bill Franques
Laurie Cannon
Brian Miller
Melissa Reynaud

PUB.COORD.: Jason Feirman
GRAPHIC ARTIST: Marie Brewer
PHOTOGRAPHY: Steve Franz
SECRETARY: Pat Fredericks
PHONE: (225) 578-8226
FAX: (225) 578-1861
WEBSITE: www.LSUsports.net



The Program

*R*aymond "Smoke" Laval begins his second season in 2003 as the head coach of the LSU Fighting Tigers. Laval is a former University of Louisiana-Monroe head coach (1994-2000) who served as the legendary Skip Bertman's No. 1 assistant coach at LSU from 1984-93, helping lead the Tigers to two national championships (1991, 1993), six College World Series appearances and five Southeastern Conference titles in 10 seasons. In his first season as the LSU head coach, Laval directed the 2002 squad to the school's fourth straight NCAA Super Regional appearance. The Tigers completed the '02 campaign with a 44-22 record and a consensus No. 11 national ranking.

Skip Bertman (right) accepts the 1997 Louisville Slugger national championship trophy with LSU President Dr. William Jenkins.

FIVE

NCAA Championships won by the LSU Tigers

LSU is one of only four schools to win five national titles in the 56-year history of the CWS. The other schools are Southern California, Arizona State and Texas.

LSU's success, however, has been more immediate, as the Tigers have claimed five CWS titles in the past 12 years.

By comparison, Southern Cal has just one national title in the past 24 years; Arizona State has gone 21 years without a CWS crown; and Texas has won two CWS titles in 20 seasons.

1991, 1993, 1996, 1997, 2000



*I*n the first season of the Smoke Laval era, the 2002 Tigers played host to an NCAA Regional at Alex Box Stadium for the 13th straight year. LSU captured its seventh consecutive regional title with two wins over Louisiana-Lafayette on the tournament's final day to advance to the Super Regional at Rice University.

For his outstanding efforts in his inaugural LSU season, Laval was named the 2002 Louisiana Coach of the Year by the Louisiana Sportswriters Association.

Prior to his new tenure at LSU, Laval resuscitated the UL-Monroe program, as in seven seasons he guided the Indians to a 241-159 record, including NCAA Regional appearances in 1995, 1999 and 2000. The 2000 ULM club posted a 41-22 mark en route to the Southland Conference title, tying the school record for wins. Laval, the 1999 SLC Coach of the Year, also led the Indians to the 1999 regular-season league title and to the 1995 conference tournament crown.

Skip Bertman is LSU's all-time winningest coach, as he compiled an 870-330-3 (.724) record in 18 seasons. Bertman, the National Coach of the Year in 1986, 1991, 1993, 1996, 1997 and 2000, and the 1996 United States Olympic head coach, guided the Tigers to five national championships (1991, 1993, 1996, 1997, 2000) and 11 College World Series appearances (1986, '87, '89, '90, '91, '93, '94, '96, '97, '98, '00). In a poll released by *Baseball America* in January, 1999, Bertman was voted the second-greatest college baseball coach of the 20th century, trailing only Rod Dedeaux of Southern California. Under Bertman, LSU finished no worse than seventh in the final national polls in 12 of his final 16 seasons.

Bertman is one of only two coaches to have won five College World Series titles in the 56-year history of the event (Southern Cal's Dedeaux won 10 CWS crowns in the 1950s, '60s and '70s). Bertman has the

fourth-highest total of CWS victories (29) and the fourth-highest CWS winning percentage (29-13, .690).

Bertman's record in SEC games was 328-159-2 (.673). Under Bertman, LSU dominated the SEC from 1989-2001, registering a 654-235-2 (.734) overall mark (an average of 50 wins per year) with five national championships, nine CWS appearances, six conference titles and eight 50-win seasons.

Significantly, LSU was 146-149 overall (.495) in the six seasons

prior to Bertman's arrival -- after eight years as an assistant coach at Miami (Fla.) -- in 1984.

Bertman directed LSU to its fifth national title in 2000, as the Tigers recorded a 52-17 mark, including a perfect 13-0 post-season record. LSU won the SEC Tournament with four straight wins, and the Tigers raced to a 9-0 mark in the NCAA Tournament. The Tigers captured the national title with a thrilling 6-5 win over Stanford in the CWS championship game, as LSU scored four runs in the last two innings to overcome a 5-2 deficit. Catcher Brad Cresse's RBI single in the bottom of the ninth inning drove home shortstop Ryan Theriot with the winning run. LSU became only the third school in NCAA baseball history to win five national championships, joining Southern California and Arizona State.

LSU's road to the NCAA crown was arguably the most difficult in CWS history, as the Tigers had to defeat perennial powers Texas (28 CWS appearances), Southern California (20), Florida State (18) and Stanford (12) in order to claim the national championship.



Smoke Laval (right) took over as LSU's head coach in 2002, as Skip Bertman (left) has assumed the job of athletics director.

The 2000 squad was Bertman's most productive offensive team, setting a school record for team batting average with a .340 mark. The Tigers also established Southeastern Conference records for hits (864) and doubles (194). For the fifth time, Bertman was voted National Coach of the Year by *Collegiate Baseball* magazine.

In addition to the five national titles, Bertman directed LSU to 13 NCAA Regional championships (1986, '87, '89, '90, '91, '93, '94, '96, '97, '98, '99, '00, '01), one NCAA Super Regional title (2000), seven Southeastern Conference regular-season titles (1986, '90, '91, '92, '93, '96, '97), six SEC Tournament crowns (1986, '90, '92, '93, '94, '00) and nine 50-win seasons (1986, 1989-93, 1996-97, 2000).

In its Jan. 19, 1997, issue, *Baseball America* magazine named LSU the "Team of the '90s."

Baseball America listed the top 100 college baseball programs based upon a formula which encompasses the following categories: winning percentage, NCAA regional appearances, College World Series appearances, national championships, all-Americans, players who have been drafted, major league players and total attendance. LSU, which won four national championships (1991, '93, '96, '97) in the '90s, was No. 1 in the survey with 308 total points, easily outdistancing second-place Florida State with 257 points. Arizona State was third (247), followed by Texas (244), Cal State-Fullerton (240), Miami (236), Wichita State (227), Clemson (211), Stanford (209) and Oklahoma State (208).

LSU claimed its fourth NCAA title in June, 1997, as the Tigers overwhelmed Alabama, 13-6, in the College World Series final. LSU became the first school to win back-to-back national championships since Stanford in 1987-88. The Tigers completed the year with a 57-13 mark, setting the Southeastern Conference record for most single-season victories. The Tigers also established the NCAA record for single-season home runs, as LSU unloaded a remarkable 188 round-trippers en route to the national championship. LSU joined Southern California (six titles in the 1970s) as the only schools to win four CWS crowns in one decade.

LSU claimed its third national championship of the 1990s in 1996 when second baseman Warren Morris belted a two-run homer in the bottom of the ninth inning to lift the Tigers to a thrilling 9-8 College World Series title game win over Miami (Fla.). The '96 Tigers were one of the most prolific offensive teams in Southeastern Conference histo-



Warren Morris'
ninth-inning homer lifted
LSU to the 1996
national championship.

ry, establishing league records for home runs (131), runs scored (648), RBI (549) and total bases (1,331).

In 1993, LSU won its second NCAA title in three years with an 8-0 victory over Wichita State in the CWS final. The 1993 Tigers also captured the Southeastern Conference title, as LSU became the first SEC school to win the league championship in four consecutive seasons (1990-93).

In 1991, LSU captured its first national championship with a record-setting performance at the CWS in Omaha, Neb. The Tigers defeated Wichita State, 6-3, in the title game and established Series marks for home runs, runs per game, slugging percentage and fielding percentage.

In the 1990s, the Tigers posted a .737 winning percentage (503-179-2, an average of over 50 victories per year).

LSU is one of only four schools to win five national titles in the 56-year history of the CWS.

The others are Southern California (12 titles), Arizona State (5) and Texas (5). LSU has claimed its five CWS titles in the past 12 years. By comparison, Southern Cal has just one national title in the past 24 seasons; Arizona State has played 21 seasons without a CWS crown; and Texas has won two CWS titles in the past 20 seasons.

LSU was one of just three schools in the country with seven College World Series appearances in the 1990s. Miami (Fla.) and Florida State also earned seven CWS trips in the last decade. All 11 of the Tigers' CWS appearances have come since 1986 -- LSU is one of only 10 schools to have made at least 11 CWS trips since the Series began in 1947. The Tigers have the third-highest all-time CWS winning percentage (minimum 20 games) -- LSU has a 29-13 (.691) CWS mark, trailing Southern California (74-26, .740) and Minnesota (17-7, .708).

LSU has the highest all-time NCAA Tournament winning percentage (.734) with a 94-34 record. Remarkably, LSU has a 23-5 record in championship rounds of NCAA post-season play. The Tigers are 5-0 in CWS finals, 17-

691,159 271,159

Number of fans who
attended LSU base-
ball games in Alex
Box Stadium during
the 2002 season. LSU
ranked first in the
nation in attendance
for the seventh
straight year. LSU has
placed among the
top six schools in
attendance each year
since 1991.

The 1975 Tigers earned
LSU's first NCAA
Tournament berth.

SIX

Southeastern
Conference
championships
claimed by LSU in
the 1990s,
including an
unprecedented
four in a row
from 1990-93

Eddy Furniss claimed the
1998 Dick Howser Award
as college baseball's most
outstanding player.



1 in NCAA Regional final rounds and 1-4 in NCAA Super Regional final rounds.

The Tigers have won more College World Series games (29) than any other Southeastern Conference school. South Carolina is second among league schools with 13 CWS triumphs. LSU is the only SEC squad with 11 CWS trips; Mississippi State is second with seven all-time CWS berths. Since 1986, while LSU has made 11 CWS appearances, no other SEC school has reached Omaha more than four times. Other league schools in the CWS since '86 are Florida (four appearances), Mississippi State (three), Alabama (three), Georgia (three), Arkansas (two), Auburn (two), Tennessee (two) and South Carolina (one).

LSU claimed six Southeastern Conference championships in the 1990s, including an unprecedented four in a row from 1990-93. In 1997, the Tigers claimed their sixth SEC title in eight years, posting a 22-7 conference mark. The conference championship was the 12th in LSU's history and the seventh during Skip Bertman's tenure.

LSU has finished either first or second in the overall conference standings in 11 of the past 14 years. LSU has won six SEC Tournament crowns (1986, '90, '92, '93, '94, 2000), and the Tigers are the only SEC team to have appeared in every conference tournament since 1985.

In 1993, LSU became the first team in Southeastern Conference history to win four straight league titles. The '93 Tigers, who registered an 18-8-1 SEC mark, clinched the overall championship by winning the SEC Western Division Tournament title in Alex Box Stadium. LSU defeated Mississippi State, 7-3, in the final game after battling out of the tour-

nament losers' bracket. In 1992, LSU became the first league team to win three straight championships since Alabama in 1940, '41 and '42. Alabama also won three straight from 1934-36 and is the only other school with three consecutive titles since the SEC began recognizing a champion in 1933.

LSU has reached the 50-win plateau eight times in the past 14 years. LSU posted five consecutive 50-win seasons from 1989-93. No other Southeastern Conference

team has had more than two consecutive 50-win campaigns. LSU in 1997 established the SEC record for most wins (57) in a season, breaking its own previous league mark of 55 set in 1986, 1989 and 1991. While LSU has nine 50-win seasons in its annals, no other SEC school has more than four 50-win campaigns in its history.

LSU made its first-ever CWS appearance in 1986, when the Tigers finished fifth with a 1-2 record. LSU lost its CWS debut, 4-3, to Loyola-Marymount before rebounding with its first Series win, an 8-4 triumph over Maine. The Tigers were then eliminated by defending CWS champion Miami (Fla.), 4-3.

LSU returned to Omaha in 1987, marking the first time a Southeastern Conference team made back-to-back CWS appearances. The Tigers placed fourth in '87 with a 2-2 mark, as LSU was eliminated when Stanford's Paul Carey sent a Ben McDonald pitch over the left-field wall with the bases loaded in the ninth inning to give the Cardinal a 6-5 win.

After an incredible two-game sweep of top-ranked Texas A&M -- the Aggies entered the regional final round with a 58-5 record -- in the NCAA Central Regional at College Station, Texas, LSU joined the 1989 CWS field, placing in a tie for third with a 2-2 record. In 1990, the Tigers again emerged from an NCAA regional tournament losers' bracket to earn a CWS berth, as LSU captured the South I Regional at Baton Rouge with two scintillating one-run wins over Southern California. LSU finished in a tie for third at the '90 CWS, recording a 2-2 mark in the summer classic.

LSU claimed its first NCAA championship in 1991 as the Tigers decimated the CWS field, outscoring their opponents 48-15 in four games. LSU, which won the SEC regular-season title for the second straight year, became the first team since 1982 to win the national championship without a loss in the NCAA Tournament -- the Tigers won four consecutive games in both the NCAA South Regional and the College World Series. LSU's domination in Omaha was evidenced by the fact that the Tigers set CWS team records for most runs per game (12), highest fielding percent-

age (.993), highest slugging percentage (.603) and most home runs (nine).

LSU returned to Omaha in 1993 for another national championship crusade as the Tigers posted a 4-1 CWS mark, including an 8-0 victory over Wichita State in the final. Perhaps more memorable than the championship contest was LSU's 6-5 victory over Long Beach State in the CWS semi-finals, as the Tigers scored three runs in the bottom of the ninth inning for the win. LSU, which won the SEC for an unprecedented fourth straight year, advanced to the CWS by capturing the NCAA South Regional championship at Alex Box Stadium, which played host to a regional tournament for the fourth consecutive year.

In 1994, LSU became the first defending national champion to return to the CWS since Stanford accomplished the feat in 1988. The Tigers earned the CWS berth with four straight wins in the NCAA South Regional at Baton Rouge, including a thrilling 12-10 triumph over Southern California in the regional final. However, for the only time in its CWS history, LSU went "two-and-out" in Omaha, as the Tigers dropped consecutive decisions to Florida State and Cal State-Fullerton.

In 1996, LSU played host to an NCAA regional tournament for the seventh straight year, and the Tigers swept to four wins over Austin Peay, Nevada-Las Vegas, New Orleans and Georgia Tech to advance to the CWS. LSU also won four straight in Omaha, defeating Wichita State, Florida (twice), and Miami (Fla.). The championship game versus Miami provided the greatest finish in the 50-year history of the CWS as LSU second baseman Warren Morris launched a two-out, two-run homer in the bottom of the ninth inning to give the Tigers an electrifying 9-8 triumph.

In 1997, the Tigers played host to the NCAA South I Regional, defeating North Carolina-Greensboro and Oklahoma in their first two games before suffering a third-round loss to South Alabama. The Tigers rebounded for a thrilling 14-7, 11-inning triumph over Long Beach State before posting a double-header sweep over South Alabama (14-4 and 15-4) to claim the regional crown. For the second straight year, the Tigers went 4-0 in the College World Series, defeating Rice (5-4), Stanford (10-5 and 13-9) and Alabama (13-6). LSU became the first team to win back-to-back national titles without losing a CWS game. The only other teams to win consecutive national championships are Stanford (1987-88), Southern California (1970-71-72-73-74) and Texas (1949-50).

The 1998 LSU squad earned the Tigers' seventh CWS berth of the '90s by capturing the NCAA South II Regional title in Baton Rouge with victories over Nicholls State (18-4), Southwestern Louisiana (15-6) and Cal



Ben McDonald received the 1989 Golden Spikes Award as the nation's best amateur baseball player.

188

Home runs by the Tigers in their 1997 National Championship season

The total was an NCAA record, shattering the previous mark of 161 set in 1988 by Brigham Young. LSU hit at least one home run in all 70 of its 1997 games.

State-Fullerton (13-11 and 14-3). LSU defeated Southern California (12-10) and Mississippi State (10-8) in its first two CWS games, increasing the Tigers' Series winning streak to 10 games over three years. However, LSU suffered back-to-back losses to Southern Cal (5-4 and 7-3), and the Trojans advanced to the national championship game, where they defeated Arizona State.

LSU earned its 11th CWS trip in 15 seasons in 2000, as the Tigers played host to and won both an NCAA Regional and NCAA Super Regional. The Tigers defeated Jackson State and Louisiana-Monroe (twice) in the regional before sweeping two super regional games from UCLA to claim the ticket to Omaha. LSU then posted four straight victories in the CWS, securing the national title with wins over Texas (13-5), Southern California (10-4), Florida State (6-3) and Stanford (6-5). The Tigers completed the year with a perfect 13-0 post-season mark, as LSU also won four straight games in capturing the SEC Tournament crown.

The Tigers were 89-29 (.754) in NCAA post-season play during coach Skip Bertman's 18-year tenure and have won 66 of their last 84 tournament games, including 22 of their last 27 CWS contests. LSU has also won 64 of its last 81 games in NCAA Regional or Super Regional play. LSU has advanced to the NCAA Tournament in 14 consecutive seasons and in 17 of the past 18 years. Of LSU's 17 NCAA Tournament appearances since 1985, the Tigers have failed to reach the College World Series only six times (1985, 1992, 1995, 1999, 2001, 2002).

LSU first qualified for NCAA regional play in 1975, when the Tigers posted a 1-2 mark at the South Regional in Starkville, Miss. In 1985 -- the Tigers' first NCAA

.734

LSU has the
nation's highest
all-time NCAA
Tournament
winning percentage
(94-34, .734) and
the third-highest
all-time College
World Series
winning percentage
(29-13, .690).

*LSU has made 11 CWS
appearances in Omaha's
Rosenblatt Stadium.*

appearance under Skip Bertman -- LSU dropped two consecutive games at the Central Regional in Austin, Texas, before advancing to its first College World Series a year later with a four-game sweep through the 1986 South I Regional field in Baton Rouge, La. The Tigers returned to Omaha in 1987 after taking four straight games at the South II Regional in New Orleans, La. After failing to receive an NCAA bid in 1988, LSU won five of six games at the 1989 Central Regional in College Station, Texas, to secure its third CWS berth in four years. LSU earned its fourth berth to the CWS in 1990 as the Tigers took five of six games at the South I Regional in Baton Rouge.

In 1991, LSU posted four straight victories at the South Regional in Baton Rouge to set the stage for its national title drive in Omaha. In 1992, LSU played host to an NCAA Regional for the third straight year; however, the Tigers were eliminated in the South I semifinal by Cal State-Fullerton. The loss marked the first time since 1985 LSU did not win a regional after receiving an NCAA Tournament bid. In 1993, after a second-round loss to Kent State University, LSU won three straight NCAA South Regional games to earn its sixth CWS trip. The Tigers defeated South Alabama, 9-4, in the regional final.

The Tigers played host to an NCAA Regional for the fifth straight season in 1994, as LSU defeated Southeastern Louisiana, Fresno State and Southern California (twice) to earn another trip to Omaha. Alex Box Stadium again served as the host site for an NCAA tournament in 1995, as the Tigers participated in the South Regional, finishing third behind champion Cal State-Fullerton and runner-up Rice. In 1996, LSU captured the South II Regional crown in Alex Box Stadium, defeating Georgia Tech, 29-13, in the championship game. The contest featured

a record-setting seventh inning in which LSU scored 18 runs on 13 hits with 17 consecutive Tiger batters reaching base.

In 1997, the Tigers claimed the South I regional title in Baton Rouge, defeating South Alabama twice (14-4 and 15-4) on the tournament's final day. LSU hit .339 (82-for-242) in its six regional games, outscoring the opposition 76-29 while unloading 20 home runs. In 1998, the Tigers swept four games in the NCAA South II Regional at Baton Rouge, including two wins over former post-season nemesis Cal State-Fullerton. LSU hit .406 in the tournament while launching 20 homers in regional play for the second straight year.

In 1999, LSU claimed the NCAA Baton Rouge Regional as the Tigers emerged from the losers' bracket and posted consecutive victories over East Carolina. LSU advanced to the NCAA Super Regional in Tuscaloosa, Ala., where the Tigers dropped consecutive decisions to Alabama to end their post-season drive.

The 2000 Tigers played host to both a regional and super regional, marking the 11th straight year Alex Box Stadium served as a site for NCAA post-season play. The Tigers blitzed Jackson State (19-1) and Louisiana-Monroe (21-0, 5-3) to win the regional, and LSU overwhelmed UCLA (8-2, 14-8) in the super regional. In its five regional/super regional games, the Tigers hit .366 (70-for-192) with 18 doubles, one triple and 11 homers.

The 2001 Tigers captured LSU's sixth straight NCAA Regional championship with a 14-9 title-game victory over Virginia Commonwealth in Alex Box Stadium. The Tigers advanced to NCAA Super Regional play against Tulane at Zephyr Field in Metairie, La., where the teams played three games before sell-out crowds of nearly 12,000 per contest. LSU won a 13-inning thriller, 4-

3, in Game 1, before the Green Wave rebounded for consecutive victories (9-4 and 7-1) to earn Tulane's first trip to the CWS.

The 2002 Tigers claimed LSU's seventh consecutive NCAA Regional crown, defeating Louisiana-Lafayette twice (by identical 12-2 scores) on the tournament's final day in Alex Box Stadium. LSU advanced to the NCAA Super Regional at Rice University, where the



Owls blanked the Tigers twice (6-0 and 3-0) to capture the CWS bid.

Former LSU pitcher Ben McDonald, a right-hander from Denham Springs, La., capped a magnificent 1989 season by receiving the Golden Spikes Award, given by the United States Baseball Federation to the nation's most outstanding amateur player. McDonald, the consensus College Player of the Year, was the first player chosen in the free-agent amateur draft and made his major league debut with the Baltimore Orioles in September, 1989.

McDonald, who set an LSU career mark with 373 Ks, established Southeastern Conference standards for single-season strikeouts (202), innings pitched (152.1) and consecutive scoreless innings (44.2). A two-time All-American and a 1988 Olympic gold medalist, he finished his LSU career with a 29-14 record and a 3.24 ERA.

Lloyd Peever, a right-handed pitcher from Stonewall, Okla., was named the 1992 National Player of the Year by Collegiate Baseball magazine. Peever, one of nine finalists for the 1992 Golden Spikes Award, was named first-team All-America by *Collegiate Baseball*, *Baseball America* and the American Baseball Coaches Association. He finished the season with a 14-0 record and a 1.98 ERA in 104.2 innings, and he became the first SEC pitcher to post 14 straight wins in one year. Peever signed with the expansion Colorado Rockies in 1992 after being selected in the fourth round of the major league draft.

LSU first baseman Eddy Furniss culminated a sterling four-year career by receiving the 1998 Dick Howser Trophy as college baseball's most outstanding player. Furniss finished his career as the SEC's all-time leader in hits (352), home runs (80), RBI (308), doubles (87) and total bases (689). He is also No. 1 on the LSU



Ray Wright's brilliant catch prevented a Stanford home run in the 2000 College World Series.

career list for slugging percentage (.727) and walks (191). In NCAA annals, Furniss finished his career No. 3 all-time in total bases, No. 4 in home runs and doubles, and No. 5 in RBI. The Nacogdoches, Texas, native -- who posted a .371 lifetime batting average -- hit .403 in 1998 with 27 doubles, three triples, 28 homers, 85 runs and 76 RBI, earning First-Team All-America and all-SEC honors. He was also voted a second-team Academic all-American with a 3.5 gpa in zoology.

In 1997, Furniss helped lead LSU to its second straight NCAA title, earning second-team all-America and all-SEC recognition and first-team Academic all-America honors. He batted .377 with 25 doubles, 17 homers and 77 RBI.

Furniss, a 1996 consensus first-team all-American, was voted the '96 Southeastern Conference Player of the Year after batting .374 (89-for-238) with a school-record 26 homers and an SEC-record 103 RBI. Furniss, whose home run and RBI totals were the best in the nation, also was named a second-team Academic all-American with a 3.7 gpa in zoology. Furniss became the third LSU player in four years to be named SEC Player of the Year (Todd Walker was the '93 recipient and Russ Johnson was the '94 honoree).

Todd Walker was voted in 1996 as the second baseman on the College World Series All-Time Team by the readers of the Omaha

World-Herald. Walker completed a brilliant three-year LSU career in 1994 as he became the SEC's all-time leader in hits (310), runs (234), RBI (246) and total bases (557). Walker, a native of Bossier City, La., was a 1994 finalist for the Golden Spikes Award and the Smith Award, as he batted .393 with 18 homers and 68 RBI. A consensus '94 All-American, he was also named the Most Outstanding Player of the NCAA South Regional, and he was selected to the College World Series All-Tournament team. Walker finished his career as LSU's all-time leader in hits, runs, RBI, total bases, home runs (52), doubles (61),



Lyle Mouton (21), catcher Gary Hymel and the Tigers won LSU's first NCAA championship in 1991 with a victory over Wichita State in the CWS.

23-5

LSU has a 23-5

record on

championship

day in NCAA

post-season play

(regional, super

regional and

CWS combined),

including a 5-0

mark in CWS

final games.

30

LSU has produced 30 major leaguers over the past 18 years, including former Baltimore Orioles all-star outfielder Albert Belle. Among the Tigers' current big leaguers are Paul Byrd of the Atlanta Braves, Todd Walker of the Boston Red Sox, Armando Rios of the Pittsburgh Pirates, Warren Morris of the Detroit Tigers, Mark Guthrie of the New York Mets and Kurt Answorth of the San Francisco Giants.

triples (15) and batting average (.396).

In 1993, Walker led LSU to the national championship as he was named the Most Outstanding Player of the College World Series and the SEC Player of the Year. Walker batted .350 in the CWS with three homers and 12 RBI. On the year, he hit .395 with 22 homers while establishing single-season SEC records for RBI (102), total bases (214) and hitting streak (33 games). Walker, a 1993 consensus first-team All-American and a finalist for the Golden Spikes Award, also set the LSU career RBI mark with 178 in only two seasons.

Walker was named the 1992 National Freshman of the Year by *Collegiate Baseball* and by *Baseball America*. He enjoyed a phenomenal rookie season, batting .400 with 12 homers and an SEC-high 76 RBI. Walker also led the conference in runs (72) and total bases (163), and he became the first player in LSU annals to hit .400 in a single season. Along with being a first-team Freshman All-American, Walker was named second-team All-America by *Collegiate Baseball* and *Baseball America*.

Shortstop Russ Johnson was named the 1994 Southeastern Conference Player of the Year after enjoying one of the best seasons in LSU annals. Johnson, a native of Denham Springs, La., batted .410 -- the highest single-season average in school history -- with 17 homers and 74 RBI. He led the SEC in doubles (26 -- an LSU record), walks (67) and on-base percentage (.532), and he completed his three-year career with a .367 lifetime batting average.

Johnson was named a 1994 first-team All-American by the National Collegiate Baseball Writers Association, and he was voted Louisiana Collegiate Player of the Year by the La. Sportswriters Association. He was also selected as the Most Outstanding Player of the SEC Western Division Tournament, and he was named to the NCAA South Regional All-Tournament team. A Freshman All-America selection in 1992, Johnson finished his career in second place on the all-time LSU lists for runs (216), RBI (181), batting average (.367), doubles (60) and total bases (445).

Pitcher Brett Laxton was named the 1993 National Freshman of the Year by *Baseball America* and the National Co-Freshman of the Year by *Collegiate Baseball*, marking the second straight season an LSU player received such an honor (Todd Walker was the 1992 recipient). Laxton posted a 12-1 record



Former LSU pitcher Paul Byrd (1989-91) was named to the 1999 National League All-Star team.

and an SEC-best 1.98 ERA with five complete games, 98 strikeouts and 47 walks in 109 innings. He pitched a three-hit shutout in the CWS title contest against Wichita State, establishing a World Series championship game record by fanning 16 Shockers. A native of Audubon, N.J., Laxton earned first-team All-America and first-team All-Southeastern Conference recognition.

Shortstop Brandon Larson in 1997 became only the fourth player in NCAA history to hit 40 home runs. The consensus all-American from San Antonio, Texas, enjoyed a phenomenal season, batting .381 with SEC-record totals of 40 homers, 118 RBI and 250 total bases. Larson was named the Most Outstanding Player of the '97 CWS, leading LSU to the national title by hitting .368 (7-for-19) with three homers, eight RBI and six runs. Larson, a first-round draft choice of the Cincinnati Reds, established the LSU mark for most hits in a season (110), and he was named the Louisiana Collegiate Player of the Year.

Catcher Brad Cresse was a 2000 first-team all-America selection, as he led the nation in home runs (30) and RBI (106). Cresse, a native of Seal Beach, Calif., was named the 2000 recipient of the Johnny Bench National Collegiate Catcher of the Year award, and he was a finalist for the 2000 Golden Spikes Award.

Cresse, the fifth-round selection by the Arizona Diamondbacks in the 2000 major league draft, helped lead LSU to the 2000 national title by hitting .388 (106-for-273)

with 21 doubles, 30 homers, 106 RBI, 73 runs, 217 total bases and a .790 slugging percentage. He provided the game-winning RBI in the 2000 national championship game versus Stanford, as his single in the bottom of the ninth inning scored shortstop Ryan Theriot from second base to give LSU a 6-5 win.

Cresse completed his career in second place on the SEC all-time HR list with 78 round-trippers, trailing Eddy Furniss, who hit 80 homers for LSU from 1995-98. Cresse ranked No. 2 in LSU career RBI with 257; Furniss was No. 1 with 308 RBI.

Second baseman Mike Fontenot was named 2000 National Freshman of the Year by *The Sporting News* and by *Collegiate Baseball*. Fontenot, a Slidell, La., native, became the third LSU player to earn freshman of the year accolades, following second baseman Todd Walker (1992) and pitcher Brett Laxton (1993). Fontenot, who was also voted the Southeastern Conference Freshman of the Year by the league's coaches, helped lead LSU to the 2000 national championship, as he batted .353 (103-for-292) with 13 doubles, three triples, 17 homers, 93 runs (SEC leader) and 64 RBI. He posted a .452 on-base percentage and stole eight bases in nine attempts. His 17 homers set the LSU freshman HR record formerly held by Blair Barbier (15 HR in 1997).

Fontenot was LSU's leading hitter in the College World Series, as he batted .462 (6-for-13) with two doubles, one homer, two RBI, six runs and five walks, earning CWS all-tournament honors.

He was also the Tigers' top hitter in nine NCAA Tournament games, batting .432 (16-for-37) with four doubles, two homers, nine RBI, eight walks and 13 runs.

Pitcher Lane Mestepey was voted the 2001 National Co-Freshman of the Year by *Collegiate Baseball*. Mestepey, a left-hander from Zachary, La., shared the honor with Wake Forest first baseman Jamie D'Antona. Mestepey emerged as the Tigers' No. 1 pitcher during the 2001 season, posting an 11-3 record and a 3.75 ERA with 79 strikeouts and 37 walks in 139.1 innings. He was voted first-team all-SEC and SEC Freshman of the Year by the league's coaches.

Mestepey also earned third-team all-America honors from *Collegiate Baseball*, and he was voted to the NCAA Baton Rouge Regional all-tournament team.

Mestepey became the fourth LSU player to earn National Freshman of the Year recognition. The others are second baseman Todd Walker (1992), pitcher Brett Laxton (1993) and second baseman Mike Fontenot (2000).

Forty-four former LSU players have played major league baseball, including 30 big-leaguers since 1985. During his 18 years at LSU, Skip Bertman produced 111 players who signed professional contracts. Thirteen Bertman-

coached LSU products played major league baseball in 2002, including Mark Guthrie (Mets), Russ Johnson (Devil Rays), Andy Sheets (Devil Rays), Todd Walker (Reds), Keith Osik (Pirates), Paul Byrd (Royals), Jeff Reboulet (Dodgers), Armando Rios (Pirates), Warren Morris (Twins), Brandon Larson (Reds), Kurt Ainsworth (Giants), Brian Tallet (Indians) and Trey Hodges (Braves).

LSU has established an outstanding international reputation with representatives on each of the last four U.S. Olympic squads (1988, '92, '96, 2000). Skip Bertman served as the head coach of the United States Olympic team in 1996, directing the Americans to the bronze medal in Atlanta. As the USA Baseball head coach for two summers (1995 and '96), Bertman guided the U.S. to an incredible 71-11 record (.866 winning percentage), culminating his tenure with a victory over Nicaragua for the 1996 Olympic bronze medal.

In 1995, Bertman led the United States to an unprecedented four-game sweep of Cuba, the reigning World and Olympic champion, and the squad ended its summer tour on a 21-game win streak, the longest in the history of USA Baseball. The '96 U.S. team added to the streak by winning its first 18 games before dropping a 5-1 decision to Cuba on June 29.

In the fall of '96, USA Baseball presented Bertman with its annual Achievement Award, which is given to an individual who has participated in amateur baseball and has gone on to excel in his professional endeavors.

LSU second baseman Warren Morris and shortstop Jason Williams were two of the '96 Olympic team's brightest stars as the starting middle infielders. Morris was the Americans' leading hitter in the Olympics, batting .409 in nine games with five homers, one double, 11 RBI and 10 runs. Williams batted .367 in the Olympics with three homers, nine RBI and 10 runs.

Bertman served as the pitching coach of the 1988 U.S. Olympic team which captured a gold medal in Seoul. The '88 squad featured

NINE

LSU has nine 50-win seasons since 1986, including six in the 1990s. No other Southeastern Conference team has more than four 50-win seasons in its history. LSU won an SEC-record 57 games in 1997.

Alex Box Stadium has played host to an NCAA Regional Tournament for 13 straight years.



LSU's Kurt Ainsworth pitched the United States to wins over Holland and Australia en route to the 2000 gold medal in Sydney.

USA

LSU has established an outstanding international reputation with representatives on each of the last four U.S. Olympic squads:

Ben McDonald - 1988
Rick Greene - 1992
Skip Bertman - 1988, 1996
Warren Morris - 1996
Jason Williams - 1996
Kurt Ainsworth - 2000

LSU has led the nation in attendance in each of the past seven seasons. The Tigers drew an average of 7,532 fans to Alex Box Stadium in 2002.



LSU pitcher Ben McDonald, who posted two Olympic victories. LSU pitcher Rick Greene was a member of the '92 Olympic team which competed in Barcelona, but fell short of earning a medal. LSU pitcher Kurt Ainsworth helped lead the U.S. to the gold medal at the 2000 Olympics in Sydney. Ainsworth pitched the Americans to wins over Holland and Australia en route to the Olympic title.

LSU led the nation in attendance in 2002, as 271,159 fans purchased tickets for games in Alex Box Stadium, which played host to an NCAA Regional tournament for the 13th

consecutive year. LSU placed first in total attendance for the seventh year in a row in a national survey released by *Collegiate Baseball* magazine, as an average of 7,532 fans witnessed Tiger baseball in 2002. The Tigers have finished among the top six nationally in attendance in each of the past 12 seasons. Over two million fans have seen LSU baseball over the past 19 seasons. A total of 2,858,628 patrons have experienced "Baseball at the Box" during that period.

LSU's single-game attendance mark was established in 2000 when 8,622 fans jammed "The Box" for an April 11 game against Louisiana-Lafayette.

Innovative promotional schemes, record-breaking crowds and increasing revenues characterize LSU's baseball program. In 1983, the year before Skip Bertman's arrival as head coach, LSU drew only 10,002 fans for 22 dates at Alex Box Stadium, an average of 454 per game.

First-class is an appropriate description for LSU's playing and practice facilities, which are among the nation's finest. The latest improvement at Alex Box Stadium was the installation in 1999 of bleachers in left-center field, increasing capacity by about 800 seats. The stadium scoreboard was moved in the fall of 1998 from left-center field to right-center to make room for the new bleachers. A major renovation project was completed at Alex Box Stadium in 1997, as four of the facility's light towers were moved behind the seating areas, providing all fans with an unobstructed view of the playing field.



In 1995, a squad meeting room was constructed which is also utilized for press conferences and receptions. The 1995 campaign also marked the debut of the "Home Run Village," a seating/picnic area behind the outfield fence. In 1994, the players' locker room and lounge were renovated and expanded, additional chair-back gold seats were installed, and the press box was refurbished. In 1993, Alex Box Stadium featured a new, advanced outfield drainage system. In 1992, the facility included a new umpires' locker room behind the visiting team dugout, terrace-level seating just above third base and bleachers behind the left-field wall.

Other improvements completed in recent years include the installation of a new grandstand roof, the insertion of chair-back seats in the grandstand and adjacent to the first-base dugout, and the addition of playground/picnic areas behind the outfield-line bleachers.

Alex Box Stadium also features a modern scoreboard and message center, an underground field sprinkler system, modernized restroom and concessions facilities and a beautifully landscaped entranceway. Other significant projects include the installation of luminous field lighting and a state-of-the-art public address system, and construction of a coaches' office building.

The coaching staff's influence on LSU Baseball goes beyond the Tigers' achievements on the playing field. The primary ingredient in the Tigers' winning formula is a commitment to the education and emotional development of the players. LSU's steadfast emphasis on academics has produced exceptional results. Nearly 100 percent of the players who competed for at least four years at LSU have received their degrees. In addition, student-athletes who leave the university early to play professional baseball often return at a later time to earn their degrees. For example, pitcher Clay Parker, who completed his athletic eligibility in 1984, received his LSU degree in 1995 after enjoying a lengthy major league career. Boston Red Sox second baseman Todd Walker, who signed a pro contract in 1994, received a business degree from LSU in the fall of 1998.

Thirty-six former baseball players have earned LSU degrees over the past three years.

In December, 1999, five Tigers became LSU graduates -- pitchers Doug Thompson and Kevin Shipp, outfielders Danny Higgins and Wes Davis, and infielder Mike Neal. Twelve more former Tigers earned degrees in the 2000 calendar year -- pitchers Matt Colvin, Trey Hodges, Jeremy Loftice and Ben Saxon, outfielders Tom Bernhardt, Mike Koerner, Jeremy Witten, Christian Bourgeois and Antoine Simon, and infielders Mike Daly, Josh Dalton and Eddy Furniss. Infielder Trey McClure, a three-time team captain (1997-



99), received his LSU degree in May, 2001.

Former Tigers earning degrees from May-December, 2002 include: infielders Blair Barbier and Jeff Leaumont; outfielders David Raymer, Bryon Bennett, Johnnie Thibodeaux, Tommy Morel and Christian Bourgeois (master's degree); catchers Jamin Garidel, Courtney Hernandez and Kevin Ward (MBA); and pitchers Billy Brian, Justin Hill, Weylin Guidry, Tim Nugent, Patrick Coogan, Barry Manuel, David Miller, Chucky Son and Bhrett McCabe (Ph.D in psychology).

LSU placed six players on the 2002 SEC Academic Honor Roll. The honorees included pitcher Brad David (3.1 gpa in management), pitcher David Miller (3.1 gpa in civil engineering), pitcher Tim Nugent (3.2 gpa in general business), third baseman Wally Pontiff (3.3 gpa in biology), pitcher Justin Hill (3.5 gpa in general studies) and pitcher Chad Vaught (3.5 gpa in zoology). Pontiff was named to the 2002 GTE/CoSIDA District VI Academic all-America team.

Former LSU first baseman Eddy Furniss was named a 1997 first-team Academic all-American by GTE-CoSIDA, and he received second-team Academic all-America recognition in 1996 and 1998. LSU's other Academic all-America selections include pitcher Chris Demouy (third-team, 1996), second baseman Warren Morris (first-team, 1995) and catcher Tim Lanier (third-team, 1994).

The scholastic progress of the players is closely monitored by both the coaching staff and by the counselors in LSU's Academic Center for Athletes. Monthly reports are sent to the players' parents detailing the athletes' educational and social advancement. Study sessions and exams always take precedence when conflicting with a baseball practice schedule.

Major leaguer Warren Morris a 1995 Academic All-American, was one of 13 former LSU players appearing on 2002 major league rosters.

SIX

LSU placed six players on the 2002 SEC Academic Honor Roll. The honorees included pitcher Brad David, pitcher David Miller, pitcher Tim Nugent, third baseman Wally Pontiff, pitcher Justin Hill and pitcher Chad Vaught.



Alex Box Stadium

Alex Box Stadium, the home of the LSU Fighting Tigers, has a storied history which spans several decades. Always known as an excellent facility, recent efforts to upgrade the stadium have made it comparable to that of most professional minor-league clubs.

Last season, the Tigers drew 271,179 fans to Alex Box Stadium as LSU finished first in the nation in overall attendance for the seventh straight year.

LSU has been among the nation's attendance leaders for the past 12 seasons, finishing No. 5 in 1991, No. 6 in 1992, No. 4 in 1993, No. 3 in 1994 and 1995, and No. 1 in 1996, 1997, 1998, 1999, 2000, 2001 and 2002.

Over the past 19 seasons, the Tigers attracted nearly three million fans to Alex Box Stadium. A total of 2,858,648 patrons have watched the Tigers play at "The Box" since 1984.

The stadium is recognized both for its old-fashioned charm and for its modern renovations. Since 1985, it has been the site of four Southeastern Conference tournaments, 14 NCAA regional tournaments, one NCAA super regional series and one ABCA Hall of Fame tournament. Each year, "The Box" undergoes facility-improvement projects designed to enhance the comfort and enjoyment of LSU baseball fans.

Prior to the 1999 season, the stadium scoreboard was moved from left-center field to right-center field. Bleachers were then installed in left-center field, increasing seating capacity by approximately 800.

Visitors to Alex Box Stadium in 1998 had for the first time the opportunity to enjoy a concessions/picnic area behind the right-field bleachers, complementing a similar facility behind the left-field bleachers.

A major renovation project was completed at Alex Box Stadium in 1997, as two of the facility's light towers were moved behind the seating areas in order to give all fans an unobstructed view of the playing field. The project began in April, 1996, when two of the four

light towers were moved. The remaining two towers were moved in February, 1997.

The "Intimidator" billboard depicting LSU's NCAA titles was unveiled in Alex Box Stadium prior to the '97 season. It stands above the right field wall as a testament to LSU's baseball excellence. Some of the other recent additions to the stadium include a players' meeting room which can also be utilized as a facility for receptions and press conferences, and a "Home Run Village" parking area behind the outfield fence which allows fans to tailgate before and during games. A new outfield fence was installed in 1995 with a 15-foot hitters' backdrop in center field.

In 1994, "The Box" featured a freshly renovated and expanded players' locker room and lounge, along with a refurbished press box and additional

chair-back seats in the grandstand. In 1993, an advanced outfield drainage system was installed along with additional bleacher seating behind first base.

In 1992, the stadium featured the installation of expanded chair-back gold seats, an umpires' dressing room, terrace-level seating above the third-base dugout and bleachers behind the left-field wall. Renovations for the 1991 season included the installation of a new grandstand roof and the construction of a playground/picnic area behind the left-field bleachers.

The stadium began to resemble its present form with the

arrival in 1983 of Skip Bertman. In 1985, the Tigers' locker room was given a facelift, and a fully-equipped training room, a coaches' dressing room and a players' lounge were installed.

Larger dugouts were constructed in 1986 along with a new outfield fence. The press box was expanded, and the stadium's right field fence was moved to make room for additional bleachers. In 1987, the stadium's restroom facilities were enlarged, and a new concessions stand was built beneath the grandstand.

"The Box" also features a modern scoreboard and mes-

"It's the best college atmosphere I've ever seen. They've got an Omaha crowd, except all of the fans are behind LSU."

-TENNESSEE HEAD COACH ROD DELMONICO



The squad room in Alex Box Stadium houses LSU's five NCAA Championship trophies.

sage center, a state-of-the-art sound system, luminous field lighting, an underground field sprinkler system, a beautifully landscaped entranceway and spacious restroom facilities.

Originally a 2,500-seat facility, the concrete and steel grandstand of Alex Box Stadium was completed in 1938. Funding came from the Works Progress Administration, a federally sponsored agency which constructed public athletic facilities, among other such projects.

In its first two years, Alex Box Stadium was the site of spring training for the New York Giants. Such legendary baseball figures as Mel Ott, Carl Hubbell, Bill Terry and Dick Bartell were on hand with the Giants.

Stadium Information

Seating Capacity	7,760
Playing Field Distances	
Foul Lines	.330 ft.
Power Alleys	.365 ft.
Center	.405 ft.
Height of Fence	.10 ft.
In center field	.15 ft.
Playing Surface	natural grass

Tournaments Hosted

NCAA Regional Tournaments (14): 1986, 1990, 1991, 1992, 1993, 1994, 1995, 1996, 1997, 1998, 1999, 2000, 2001, 2002

NCAA Super Regional Series (1): 2000

SEC Tournaments (4): 1985, 1986, 1991, 1993

ABCA Hall of Fame Tournament (1): 1991

LSU Record in

Alex Box Stadium (1984-2002)

YEAR	GAMES	W-L-T	PCT.
1984	31	23-8	.742
1985	34	31-3	.912
1986	43	38-5	.884
1987	35	30-5	.857
1988	33	27-6	.818
1989	36	31-5	.861
1990	37	32-5	.865
1991	43	33-10	.767
1992	38	30-8	.789
1993	43	34-8-1	.802
1994	35	28-7	.800
1995	36	28-8	.777
1996	39	32-7	.821
1997	40	36-4	.900
1998	35	32-3	.914
1999	38	27-11	.711
2000	39	28-11	.718
2001	37	27-10	.730
2002	36	28-8	.778
Totals	708	575-132-1	.813

Total Attendance in

Alex Box Stadium (1984-2002)

YEAR	DATES	ATT.	AVG.
1984	24	22,021	918
1985	25	40,746	1,630
1986	34	81,075	2,385
1987	27	46,084	1,707
1988	27	46,831	1,734
1989	33	65,781	1,993
1990	30	78,616	2,621
1991	37	113,832	3,077
1992	34	114,937	3,381
1993	39	137,306	3,521
1994	33	143,595	4,351
1995	36	148,995	4,139
1996	39	226,805	5,816
1997	39	252,864	6,484
1998	35	232,597	6,645
1999	38	271,888	7,154
2000	39	286,874	7,355
2001	37	276,622	7,476
2002	36	271,179	7,532
Totals	642	2,858,648	4,453

2002 National Attendance Leaders

(regular-season games only)

1. LSU	233,923
2. Mississippi State	201,523
3. Alabama	183,178
4. Texas A&M	169,619
5. Texas	172,483
6. Nebraska	139,740
7. Wichita State	116,911
8. Clemson	161,640
9. South Carolina	111,765
10. Tulane	97,663

TOP 10 ALEX BOX STADIUM ATTENDANCE FIGURES

	ATTENDANCE	OPPONENT	DATE	SCORE
1.	8622	Louisiana-Lafayette	4/11/00	LSU, 8-2
2.	8510	Arkansas	4/27/02	LSU, 8-0
3.	8440	Alabama	5/19/02	LSU, 5-1
4.	8413	Ole Miss	4/13/01	LSU, 15-2
5.	8210	Alabama	5/18/02	LSU, 3-0
6.	8180	Mississippi State	4/22/00	LSU, 18-15
7.	8129	Mississippi State	4/21/00	MSU, 15-13
8.	8080	Florida	3/16/01	LSU, 18-10
9.	8029	Ole Miss	4/14/01	UM, 23-10
	8029	Tulane	3/7/01	TU, 13-3
10.	7994	Northwestern State	4/17/01	LSU, 9-7

Alex Box

(1920-1943)



LSU's baseball stadium was named in 1943 for Alex Box, a letterman on the 1942 team. Box was killed while fighting in North Africa during World War II.

Siméon Alex Box was born August 5, 1920, in Quitman, Miss., and attended George S. Gardiner High School in Laurel, Miss. Box came to LSU in 1938 and majored in petroleum engineering. He also played football and baseball, served as vice president of the junior class in engineering and was a member of several professional societies.

Box pursued his advanced ROTC studies in the engineering regiment. A handsome, popular figure on campus, he met and developed a close relationship with Earle Hubert, an attractive member of Delta Zeta sorority from Plaquemine, La. They had an understanding that she would complete her elementary education degree while he was serving in the military; then, they would later marry. Tragically, the terrors of warfare changed those plans.

After being commissioned in the U.S. Army, Box made short stops at camps in Florida and Pennsylvania and went on to England in August, 1942. He was posted to the First Infantry Division, called the "Big Red One" in North Africa. Lieutenant Box, a tank commander, displayed his heroism on November 9, 1942, when he risked his life in helping destroy six enemy machine gun nests and an artillery emplacement near Arcole, Algeria. His brave acts earned him the Distinguished Service Cross, the Army's second-highest decoration.

Only two months later, there was a fierce battle in Tunisia, and Box's tank was shredded by a German mine. He was killed instantly on February 19, 1943, at the age of 22. Brigadier General Theodore Roosevelt wrote a letter of condolence to Box's mother, Mattie, saying "the deeds and death of your son have gone to make up the spiritual background that is this country."

Laurel, Miss., superintendent of schools R.H. Watkins eulogized Box as a "perfect example of an athlete, a Christian gentleman, a scholar and a soldier . . . His beautiful life may be compared to a great piece of music which ends on a high note."

On the LSU campus, there was a spontaneous movement that spring to commemorate his sacrifice in some tangible way. At its May meeting, the LSU Board of Supervisors voted unanimously to name the baseball stadium for Box. That was considered such an unusual decision that the student newspaper, *The Reville*, observed, "For the first time in the school's history, the service and memory of the military hero came to be esteemed so highly that a structure on the campus was named in his honor."

The Box family made a special presentation of Alex's personal memorabilia to LSU during the 1991 baseball season. The memorabilia, enclosed in a specially-constructed glass case, is permanently housed in the LSU Athletic Hall of Fame and Museum.



Campus Life

CAMPUS FACTS

LOCATION: Baton Rouge, La.

FOUNDED: January 2, 1860

ENROLLMENT: 31,582

PRESIDENT: Dr. William Jenkins

CHANCELLOR: Dr. Mark Emmert

MAJOR FIELDS OF BACHELOR'S DEGREES: 73

MAJOR FIELDS OF MASTER'S DEGREES: 75

MAJOR FIELDS OF DOCTORAL DEGREES: 55



Louisiana State University and Agricultural & Mechanical College has, throughout its 142-year history, served the people of Louisiana, the region, the nation, and the world through extensive multipurpose programs encompassing instruction, research and public service. The University continuously develops programs of breadth and quality that make it one of the nation's outstanding educational institutions.

The University influences the educational, economic, social and cultural lives of its citizens throughout the state – indeed, in some way, it touches the life of every person in Louisiana.

Because of its designation as a Research I University – the top category of the Carnegie Foundation's ranking of research institutions – LSU ranks in the top 2 percent of the nation's colleges and universities. The Research I designation is shared by only 59 public and 29 private universities across the nation. One of only 25 universities nationwide designated as both a land-grant and sea-grant college, LSU is also actively pursuing space-grant status.

History and tradition began with LSU's founding in 1853 by the General Assembly of Louisiana as the Louisiana State Seminary of Learning and Military Academy near Pineville, Louisiana. The institution opened January 2, 1860. When the Civil War began, the school's first superintendent, William Tecumseh Sherman, resigned to assume a command in the

Union Army. Fire demolished the Seminary in 1869 and the school moved to Baton Rouge.

In 1870, the Seminary was renamed Louisiana State University. In 1874, under the United States Morrill Act, the Louisiana State Agricultural & Mechanical College was established in New Orleans. The two institutions were merged by the Legislature in 1877 to become Louisiana State University and Agricultural & Mechanical College.

Construction on the present campus began in 1922 and the first classes were held in 1926. LSU experienced major growth in the 1930s and 1940s, expanding its student body, curricula and services. During the 1960s, the University began to place increasing emphasis on research.

Recognizing the importance and extent of statewide agricultural activities of units in the LSU System, the LSU Board of Supervisors in 1972 established the Center for Agricultural Sciences & Rural Development. This unit was renamed the LSU Agricultural Center in 1982. Components of the LSU Agricultural Center include the Louisiana Agricultural Experiment Station, the Louisiana Cooperative Extension Service, International Programs and Administrative Services.

The primary mission of the LSU Agricultural Center is to conduct research in agricultural and natural resource development and to provide off-campus extension education that disseminates



FALL FEST is the university's official "Welcome" for new students, staff, and faculty. More than 25,000 students, faculty, and staff come together in the LSU Quadrangle, making it one of the newest and most anticipated traditions.

technological, economic, and management information to Louisiana residents.

In 1977, the Paul M. Hebert Law Center, established as the LSU Law School in 1906, was made an autonomous division of the LSU System. The Law Center provides legal education characterized by an unyielding demand for academic excellence. Its unique curriculum, based on civil law as well as substantial elements of common law, provides law graduates with qualifications and training for not one, but two legal systems.

LSU, located on more than 2,000 acres in the southern part of Baton Rouge, Louisiana, is bordered on the west by the Mississippi River. The University's more than 250 principal buildings are grouped on a 650-acre plateau that constitutes the main part of the campus.

LSU and A&M College is accredited by the Southern Association of Colleges and Schools. The Hebert Law Center holds membership in the Association of Law Schools and is on the approved list of the American Bar Association.

Student Recreational Sports Complex

The Student Recreational Sports Complex houses the administrative offices of the Division of Recreational Sports. This 112,000 square-foot, \$8.4 million facility, which was completed in August 1992, provides students and the University community with a comprehensive and innovative sports facility that includes:

- 25-YARD EIGHT-LANE INDOOR SWIMMING POOL WITH SUN DECK
- FIVE BASKETBALL COURTS
- FIVE VOLLEYBALL COURTS
- NINE BADMINTON COURTS
- TWELVE HANDBALL/RACQUETBALL COURTS
- TWO SQUASH RACQUET COURTS
- THREE WEIGHT ROOMS
- ONE COMBINATION EXERCISE/WEIGHT ROOM WITH AEROBIC EQUIPMENT
- 1/8 MILE INDOOR THREE-LANE JOGGING TRACK
- ONE REHABILITATION ROOM WITH TWO WHIRLPOOLS
- LOCKER ROOMS FOR MEN AND WOMEN
- SAUNAS FOR MEN AND WOMEN
- AEROBIC EXERCISE AREA WITH TREADMILLS, BICYCLES ERGOMETERS, ROWING MACHINES, STAIRSTEPPERS, ETC.
- EMERGENCY CARE/FIRST AID ROOM
- THREE MEETING/CLASSROOMS



“Our academic support program should be the **standard** by which all academic support programs are measured. A **first-class** academic support center plays a major role in developing a **quality** academic support program for all student-athletes.”

– LSU Baseball Coach Smoke Laval

Academic Center Expansion

Paramount to the success of the “student” half of the term student-athlete is providing LSU athletes with the best possible resources to excel in the classroom. For more than 20 years, the Cox Communications Academic Center for Student Athletes has helped to build well-rounded student-athletes. But as times change and technology advances, the need for further improvements still exists. As a result, the Academic Center for Student Athletes has undergone a \$15 million renovation that will not only keep it among the nation’s premier centers – but put it at the forefront. Improvements to the existing center give LSU student-athletes the best opportunity for success by providing access to the latest technology, as well as an array of expanded services. Renovations were completed in November of 2002.



Auditorium



Library



Cox Communications Academic Center for Student-Athletes



The renovated Cox Communications Academic Center for Student-Athletes was dedicated in November of 2002.

Header goes here

ACSA RENOVATIONS

- EXPAND THE FACILITY FROM 10,000 SQUARE FEET TO 54,000 SQUARE FEET
- RAISE THE TOTAL NUMBER OF COMPUTERS TO 75
- INCLUDE 14 PRIVATE COMPUTER ROOMS IN A STATE-OF-THE-ART COMPUTER LAB
- ADD ADDITIONAL STUDY ROOMS AND CLASSROOMS FOR PRIVATE OR GROUP STUDY
- PROVIDE ADDITIONAL STUDY AREAS FOR SPECIALIZED LEARNING
- ADD A 1,000-SEAT AUDITORIUM



Computer Lab

The improvements to the Gym Armory will not only benefit the Academic Center for Student Athletes, but the entire University as well. The old gymnasium has been transformed into a 1,000-seat auditorium the University will use for daily classes, presentations, lectures by distinguished University guests and other special academic events.

*"The project to renovate the Gym Armory illustrates how **vision** and careful planning can produce a product that **benefits** the entire University community. The project improves the academic support program for our **student-athletes**, provides a critically needed auditorium for academic lectures, classes and special events, as well as renovates and preserves a historic and much-loved building."*

– Chancellor Mark Emmert



Academic Success

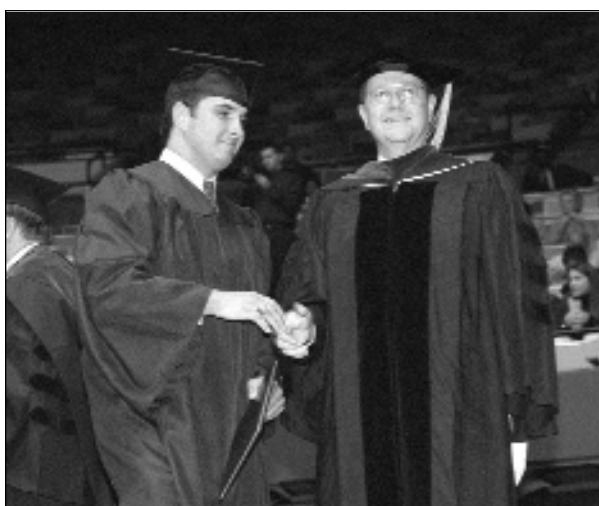

Blair Barbier, captain of LSU's 2000 NCAA Championship team, received his bachelors degree in December of 2002.

2002 SEC ACADEMIC HONOR ROLL

Brad David
Justin Hill
David Miller
Tim Nugent
Wally Pontiff
Chad Vaught



Critical to the development of an athlete as a student is an adequate academic facility and capable staff to further the athlete's progress. The Cox Communications Academic Center for Student-Athletes is responsible for overseeing the educational development and progress toward graduation for all student-athletes. The staff acts as a liaison between the athlete and the academic communities and insures that student-athletes comply with academic rules established by the University, NCAA and SEC. The staff also coordinates academic programs designed to assist student-athletes in acquiring a quality education.

ACADEMIC STAFF



Dr. Roger Grooters
Executive Director



Ted White
Senior Associate Director



Mary Boudreaux
Associate Director
Baseball Counselor



"The **Academic Center for Student-Athletes** is a tremendous asset to all athletes. It provides those tangibles that are necessary to achieve success in a collegiate environment. The Center provides tutors to help you understand your course material, academic coaches who teach you organizational skills, and time management seminars to enhance the skills needed in this society.

"In one word, the Center is GREAT!"

– **Shaquille O'Neal**, *LSU basketball player, 1989-92, the 2000 and 2002 NBA MVP for the Los Angeles Lakers and a 2000 graduate of LSU*

Academic Success

THE SERVICES

- TUTORING
- CAREER COUNSELING AND DEVELOPMENT
- TIME MANAGEMENT
- STUDY SKILLS
- INSURE THAT STUDENT-ATHLETES COMPLY WITH ACADEMIC RULES ESTABLISHED BY THE UNIVERSITY, NCAA AND SEC

The Goal

For each student-athlete to reach and receive the highest-quality education and degree.

The Responsibility

To oversee the educational development and progress toward graduation for all student-athletes.

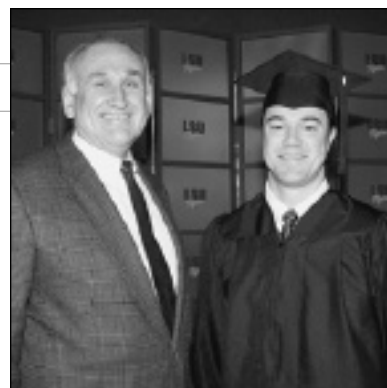

Academic All-American Warren Morris (right), pictured with LSU President Dr. William Jenkins, received a zoology degree in December, 1997.

2002 LSU BASEBALL GRADUATES

Blair Barbier	Weylin Guidry	Tommy Morel
Bryon Bennett	Courtney Hernandez	Tim Nugent
Christian Bourgeois (Master's)	Justin Hill	David Raymer
Billy Brian	Jeff Leamont	Chucky Son
Patrick Coogan	Barry Manuel	Johnnie Thibodeaux
Chris Demouy (Master's)	Bhrett McCabe (Ph.D)	Kevin Ward (Master's)
Jamin Garidel	David Miller	



Giving Back



LSU baseball players frequently visit hospitals as part of their commitment to community outreach.

What is CHAMPS?

The CHAMPS/Life Skills program was developed by the NCAA to help prepare student-athletes for the challenges of life beyond the playing field. Through workshops, service projects, and social events, CHAMPS, an acronym for Challenging Athletes Minds for Personal Success, brings LSU student-athletes information that will prepare them for the biggest game of all - the game of life!



How can CHAMPS help?

By focusing on "real life" skills and personal development, the CHAMPS Program not only assists the student-athletes with meeting daily challenges, but also enhances student-athlete's growth in their college years and beyond.

CHAMPS at LSU

The CHAMPS/Life Skills program at LSU is operated out of the Academic Center for Athletes, and the focus of the program is on five commitments viewed as critical to personal growth:

- I. Academic Excellence
- II. Athletic Excellence
- III. Career Development
- IV. Personal Development
- V. Community Service



Student-Athlete Advisory Board

The Student-Athlete Advisory Board (SAAB) is made up of athletes that have been chosen by the coaches and/or athletes to represent that particular team.

The student-athletes attend regular meetings on their team's behalf and put forward the opinions and ideas for discussion that are brought to them from coaches and student-athletes. If there is an issue that is important, coaches and student-athletes are urged not to hesitate to inform their representative.

This year's President is men's basketball player Collis Temple III.

LSU CHAMPS Program Gets National Honor

The LSU CHAMPS life skills program, under the direction of Miriam Segar, was recently announced as one of five schools receiving the Program of Excellence award from the National Association of Athletic Directors.

A "Program of Excellence" award is designed to recognize Division IA athletics programs that have established student-athlete welfare as the cornerstone of their operating principles. In identifying LSU's CHAMPS program as a "Program of Excellence", the school had to show:

- ALL FIVE COMMITMENTS OF THE CHAMPS PROGRAM BE IN PLACE AND DEMONSTRATE BOTH SUBSTANCE AND LONGEVITY, I.E. THE PROGRAM EXISTS AS A TOTAL DEPARTMENTAL COMMITMENT AND IS A PART OF THE OPERATING PRINCIPLES OF THE ATHLETICS PROGRAM.
- GOALS AND OBJECTIVES ARE STATED FOR ALL COMPONENTS WHICH ARE DESIGNED TO ADDRESS THE NEEDS OF THE STUDENT-ATHLETES AND AN EVALUATION PROCESS IS DEFINED.
- STAFF AND BUDGETS ARE AVAILABLE TO SUPPORT ALL FIVE COMMITMENTS OF THE CHAMPS PROGRAM.
- THE PROGRAM SHOWS EVIDENCE OF MARKETING THE CHAMPS PROGRAM TO THE STUDENT-ATHLETES, STAFF, UNIVERSITY AND COMMUNITY.
- COMPREHENSIVE PROGRAMMING IS AVAILABLE TO ALL STUDENT-ATHLETES IN ALL FIVE AREAS OF THE CHAMPS PROGRAM.



Athletic Training

DR. MARTIN J. BROUSSARD CENTER FOR ATHLETIC TRAINING

LSU boasts the largest and most complete Athletic training facility in all of collegiate athletics. Focused on aggressive rehabilitation, the Broussard Center for Athletic Training is furnished with the latest in technology and equipment. Some of the features of the 23,000-square foot facility include an on-site x-ray room, an in-house pharmacy, as well as state of the art hydrotherapy pools. The Broussard Center for Athletic Training is equipped with the largest hydrotherapy pools in both collegiate and professional sports and is one of the few collegiate training centers with a full-service pharmacy, as well as on-site x-ray room. LSU is also the only school in college athletics with a training room equipped with a full-service vision center. The facility is named in honor of legendary trainer Dr. Martin J. Broussard, who served as LSU's athletic trainer for over four decades.



Trainer Shawn Eddy (right) monitors the health of LSU baseball players.

More Info:

www.lsusports.net/fb/ipix/fbtraining.htm

Want to see the Hydrotherapy Pools? See the IPIX 360° virtual tour of the Training Room on the LSU Athletic Department web site.

LINK



Strength and Conditioning

The LSU strength and conditioning facility was built in 1997 and features the latest in both strength training and cardiovascular training equipment. Measuring 10,000-square feet, LSU has one of the finest strength and conditioning facilities in the nation.

The LSU strength and conditioning team took a new direction in 2000 under head strength coach Tommy Moffitt. Moffitt, who was named the 1999 Collegiate Football Strength and Conditioning Coach of the Year by the Professional Football Strength and Conditioning Coaches Society, is in charge of the LSU strength and conditioning facility, located in Tiger Stadium.

Strength and conditioning can be the heart and soul of an athletic program's success, and LSU has taken great strides to improve its strength program and facilities.



More Info:

www.lsusports.net/fb/ipix/fbweight.htm

Want to see more of the Tiger's Weight Room? Take an IPIX 360° virtual tour on the LSU Athletic Department web site.

LINK



The City of Baton Rouge



Hospitality and comfort are a Southern tradition practiced to perfection around Baton Rouge. Minutes from the city, ancient moss-draped oaks, fragrant honeysuckle, formal gardens and the finest examples of Southern architecture await. Combine this with the excitement of the mighty Mississippi River, cajun music and a gourmet meal that is topped with freshly brewed cafe-au-lait at one of Baton Rouge's fine restaurants. Mix in an evening at the Pete Maravich Assembly Center, and Baton Rouge becomes one of the most attractive cities for living, entertainment and education in the South.

BATON ROUGE FACTS

Population:

BATON ROUGE242,547

EAST BATON ROUGE PARISH461,304

Time Zone:

Central

Average Temperatures:

HIGH81.3

LOW52.5

AVERAGE67.5

The state capitol building of Louisiana, located in Baton Rouge, is the tallest capitol building in the nation at 34 stories.





- The State Capitol building, located in downtown Baton Rouge, is the tallest state capitol in the nation at 34 stories tall.
- Baton Rouge, the capital city of Louisiana, sits on the banks of the Mississippi River.
- The average annual temperature in Baton Rouge is 68 degrees and the city features a semi-tropical climate highlighted by mild winter months.
- Baton Rouge is just an hour away from the French Quarter in New Orleans and even closer to the million-acre Atchafalaya Swamp, which is called one of the biggest fishing ponds in the country.



The Mississippi River with all of its might rolls through downtown Baton Rouge.

Southern Travel

DISTANCE CHART FROM BATON ROUGE:

Atlanta, Ga.8 hours
Biloxi, Miss.2 hours
Birmingham, Ala.6 hours
Dallas, Texas6 hours
Houston, Texas4 ¹ / ₂ hours
Jackson, Miss.2 ¹ / ₂ hours
Mobile, Ala.2 ¹ / ₂ hours
New Orleans, La.1 hour
Pensacola, Fla.4 hours
Shreveport, La.3 ¹ / ₂ hours



The State of Louisiana

Louisiana, one of America's most culturally and geographically diverse states, is located in the heart of the Deep South. Adjacent to the Gulf of Mexico and dotted with hundreds of lakes and bayous, Louisiana is home to all types of terrain from swamps and marshes to lush forests and gentle hills. The state is known for its

charm and friendly people, and still maintains the stately antebellum plantations and majestic oaks of its early days. The atmosphere is elegant, yet relaxed and casual. Dubbed the "Sportsman's Paradise," Louisiana offers some of the finest hunting, fishing and boating opportunities in the country.



LOUISIANA FACTS

NICKNAME:The Pelican State
ADMITTED TO UNION: April 30, 1812
STATE COLORS: ... Gold, white and blue
STATE BIRD:Brown Pelican
STATE DOG: ...Catahoula Leopard Dog
STATE TREE:Bald Cypress
STATE FLOWER:Magnolia
CLIMATE:Subtropical



Situated on the banks of the mighty Mississippi River, the New Orleans skyline is one of the most recognizable in America. The city is a thriving metropolitan area that still maintains the traditional charm of a time long gone.



The French Quarter of New Orleans joins progressive technology with traditional Southern charm. Take a carriage ride through the heart of New Orleans and discover that even today it still maintains many of its traditional European roots.

Header goes here



Millions of visitors from around the world come to New Orleans each year to participate in Mardi Gras, a two-week party that includes more than 60 parades.

- Oak Alley Plantation, built in 1839, is situated between New Orleans and Baton Rouge. The site of many movies, the quarter-mile canopy of giant live oak trees, believed to be 300 years old, is a spectacular site.
- Foods like boiled crawfish, jambalaya, shrimp etouffee, and gumbo make the cajun and creole cuisine of Louisiana the envy of the nation.
- Last year, an estimated 23.7 million U.S. resident visitors came to Louisiana.
- Louisiana is home to Mardi Gras, New Orleans Jazz, Creole culture, stately riverboats and some of the finest cuisine in the world.

Louisiana Lagniappe

ATCHAFALAYA: \a-chaff-a-LIE-a\
n. Louisiana's famed undeveloped wetland.

BEIGNET: \ben-YAY\
n.A tasty French doughnut without the hole.

BOUDIN: \BOO-dan\
n. Hot, spicy pork mixed with onions, cooked rice and herbs and stuffed in sausage casing.

ETOUFFEE: \ay-too-FAY\
n. Crawfish or shrimp in a delightfully spicy red sauce.

GUMBO: \GUM-boe\
n.A delicacy of South Louisiana. A thick, robust soup with thousands of variations, only a few of which are Shrimp Gumbo, Chicken Gumbo, and File' Gumbo.

KREWE: \crew\
n. An organization that puts on Mardi Gras balls and parades.

LAGNIAPPE: \LAHN-yap\
n. A little something extra.

PO-BOY: - n.A sandwich extravaganza of either shrimp, oyster, roast beef, etc., that's served on a crispy-crust loaf bread called French Bread.

VIEUX CARRE: \vyuh-kah-RAY\
n. The French name for the French Quarter meaning "Old Square."

While LSU continues to make its mark on the playing field, winning **38 national titles**, the state's flagship University continues to be a breeding ground for some of the **greatest minds** in the world, past and present.

Prominent LSU Alumni



Mary L. Landrieu

Became the first woman from Louisiana elected to a full term in the United States Senate in 1997.



Dr. James Andrews

A world-renowned orthopedic surgeon. Andrews is a 1963 graduate of LSU and a 1967 graduate of LSU Medical School. While at LSU, Andrews won the SEC indoor and outdoor titles in the pole vault.



Reinosuke Hara

Researched at LSU in the 1950s and then later received the honorary Doctorate of Science degree from LSU in 1992. Currently is Vice-Chairman of Seiko Instruments.



Harry Longwell

graduated from LSU in 1963 with a Bachelor's degree in Petroleum Engineering and currently is Executive Vice President of ExxonMobil.



Carlos Roberto Flores

Currently president of Honduras, a position to which he was elected in 1997. Flores is married to the former Mary Carol Flake, also an alumnus of LSU.



Jim Flores

Graduated from LSU and currently is the Vice Chairman of Ocean Energy, the World's Leader in Oil Exploration, based in Houston, Texas.

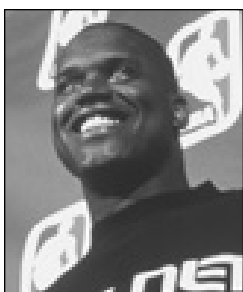

Shaquille O'Neal

Three-time NBA champion and 2000 league MVP Shaquille O'Neal joined the long list of prominent LSU alumni when he earned his degree in General Studies in December 2000.



Kevin Faulk

Excelled in both the classroom and on the playing field as he graduated in just 3 years. Faulk is currently a member of the 2002 Super Bowl Champion New England Patriots.

OTHER NOTABLE ALUMNI

- **Elizabeth Ashley**, actress
- **John Ed Bradley**, novelist and Sports Illustrated writer
- U.S. Senator **John Breaux**
- **Bill Conti**, Academy Award-winning Hollywood composer
- **Max Faget**, a graduate of LSU in the 1940's, has often been called the "Father of Manned Spacecraft." Faget, LSU's Alumnus of the Year, designed the Gemini and Mercury spacecraft both of which served a significant role in America's quest to put a man on the moon.
- Current **Louisiana Governor Mike Foster** graduated from LSU with a Bachelor's degree in 1952.
- **Julie Giroux**, Emmy Award-winning composer
- **Eddie Jones**, a 1963 graduate of LSU in accounting, Jones is currently the **President/Chief Operating Officer of the Miami Dolphins**. In 2001 he was selected to the LSU Alumni Hall of Distinction.
- A journalism graduate from LSU in 1966, **Thomas O. Ryder** is Chairman of the Board of the American Express Publishing Corporation.
- **Dolores Spikes**, president of the University of Maryland-Eastern Shore
- **Joanne Woodward**, Academy Award-winning actress.
- Seven **LSU** petroleum engineering alumni are **heads of major oil companies**.



Lod Cook

Graduated from LSU with a bachelor's degree in Mathematics in 1955 and then earned his Master's degree in Petro Engineering in 1955. Cook served as **CEO of ARCO** for nine years.



James Carville

Received both a Bachelor's degree and Law degree from LSU. Carville gained fame in the 1990's as the **chief campaign strategist for Bill Clinton and Al Gore**. Carville also penned a best-selling memoir titled **All's Fair: Love, War and Running for President**.

Retired Numbers

The five men on this page are the only athletes/coaches to have their jerseys retired by LSU. Basketball has retired the No. **23** for **Pete Maravich**, No. **50** for **Bob Pettit, Jr.**, and No. **33** for **Shaquille O'Neal**. Football's only retired jersey is the No. **20** worn by **Billy Cannon**, while baseball retired the No. **15** in honor of longtime coach and current athletics director **Skip Bertman**.

LSU Greats



Bob Pettit, Jr. • #50

Led LSU to its first NCAA Final Four in 1953 and he later became the first player in NBA history to exceed the 20,000-plus point barrier. Pettit is a member of the NBA Hall of Fame and in 1997 he was named as one of the top 50 players in NBA history.



Billy Cannon • #20

One of the true legends of college football in the South, Cannon was the 1959 Heisman Trophy winner that helped the Tigers to the 1958 national title. Cannon's most memorable performance came in 1959 against Ole Miss. The top-ranked Tigers trailed No. 3 Ole Miss 3-0 in the fourth quarter when Cannon fielded a punt, broke seven tackles and returned it 89 yards as the Tigers went on to win 7-3. He went on to a successful 11-year professional career.



Pete Maravich • #23

Nicknamed "Pistol Pete," Maravich still holds the NCAA record for career points with 3,667 and for career scoring average with 44.2 points a game. Maravich was selected the National Player of the Year in 1970 after leading the Tigers to the NIT Final Four. He scored 50+ points an amazing 28 times. After LSU he went on to a 10-year professional career and was selected as one of the NBA's 50 greatest players in 1997.



Shaquille O'Neal • #33

Was the first pick in the 1992 NBA Draft. He was named MVP of the league in 2000 and the Finals MVP in 2000, 2001 and 2002 after leading the Los Angeles Lakers to three World Championships. At LSU, O'Neal averaged 21.6 points and 13.6 rebounds for his career, and in 1991, he was named the World's Amateur Athlete of the Year as well as SEC Athlete of the Year and National Player of the Year. In 1997, he was named as one of the top 50 players in NBA history.

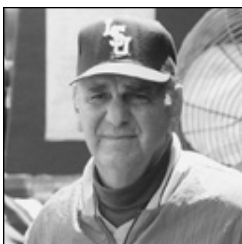

Skip Bertman • #15

A legend in the college baseball ranks, Bertman created a dynasty at LSU, guiding the Tigers to five national titles in a 10-year stretch from 1991-2000. He also skippered the United States to a bronze medal at the 1996 Olympics in Atlanta and was an assistant on the gold medal-winning U.S. squad in Seoul, Korea in 1988. Bertman retired from coaching following the 2001 season and is currently the LSU athletics director.



Steve Van Buren

A halfback for the Tigers from 1941-43, Van Buren was an All-SEC selection in 1943, helping LSU to an Orange Bowl victory. An NFL Hall of Famer who enjoyed an eight-year career with the Eagles.



Marie Ferdinand

The eighth pick overall in the 2001 WNBA draft by the Utah Starzz and a 2002 WNBA all-star. A First-Team All-American in 2000-01 and helped the Lady Tigers to the Elite Eight in 2000 and to the NCAA Tournament three times.



Y.A. Tittle

A standout quarterback for the Tigers from 1944-47. Tittle went on to a Hall of Fame NFL career spanning 15 seasons where he was selected NFL MVP on two occasions ('57 and '62).



Ben McDonald

Named National Player of the Year in 1989 and he was later the first player chosen in the Major League Baseball Draft by the Baltimore Orioles.

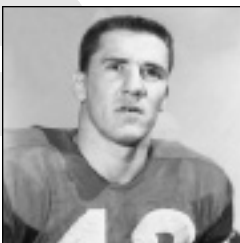

Jimmy Taylor

Tiger All-American fullback in 1957. Taylor became a Hall of Famer with the Green Bay Packers and was on both Super Bowl winners under Vince Lombardi.



Todd Walker

Capped his LSU career as the SEC's all-time leader in hits, runs, RBIs, and total bases. Walker, who is a member of the All-Time College World Series Team, led LSU to the national title in 1993.



Josh Reed

An All-American, Reed re-wrote both the LSU and SEC record books. The winner of the Biletnikoff Award in 2001, Reed finished his career with an SEC record 3,001 yards receiving.

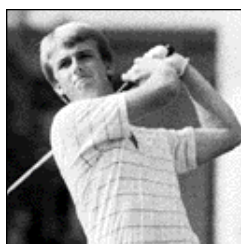

David Toms

The two-time SEC Player of the Year, Toms has gone on to a successful career on the PGA Tour. Among his PGA Tour victories was a thrilling win at the PGA Championship in August of 2001.



Esther Jones

A 21-time All-American while at LSU. Won an Olympic gold medal in the 4x100 meter relay in Barcelona in 1992.



Walter Davis

A track Olympian in 2000, Davis helped LSU to national titles in 2001 and 2002. The SEC Male Athlete of the Year in 2002, he won six NCAA titles and earned a school-record nine All-America honors.

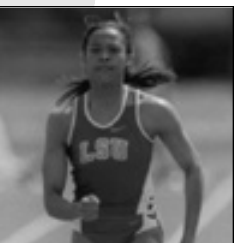

Peta-Gaye Dowdie

A 19-time track All-American. Dowdie was a member of three NCAA Championship teams during her time at LSU and went on to compete for her native Jamaica at the 2000 Sydney Olympics.



Pat Henry

Has led the LSU track and field program to 23 national championships and 19 SEC titles. The only coach to win both men's and women's titles in the same year.



Wall of Honor

Pontiff, McDonald, Smith Receive Permanent Recognition of Their Achievements

Three of the finest men to wear an LSU baseball uniform - third baseman Wally Pontiff, pitcher Robbie Smith and pitcher Ben McDonald - are recognized on LSU's Wall of Honor, the center field wall of Alex Box Stadium. Their jersey numbers have been painted on the wall as permanent tributes to LSU student-athletes who brought esteem to the university through their exploits on the field, and through their accomplishments as vital citizens. Pontiff and Smith have been honored posthumously.

Pontiff died on July 24, 2002, in his parents' Metairie, La., home due to heart abnormalities.

A three-year letterman, the 21-year-old star was the designated hitter on LSU's 2000 NCAA championship team, and he was the Tigers' starting third baseman in 2001 and 2002. A biological sciences major with a 3.25 gpa, Pontiff was named to the 2002 District VI Academic all-America team, and he was a two-time of the Southeastern Conference Academic Honor Roll.

Pontiff was selected by the Oakland Athletics in the 21st round of the 2002 major league baseball draft. Prior to



Wally Pontiff earned 2002 Academic all-America honors with a 3.25 gpa in biological sciences.

his death, he was considering a decision to either sign with the Athletics or return to LSU for his senior season.

As a freshman, Pontiff helped lead the Tigers to the 2000 national title, batting .347 with 20 doubles, seven homers and 45 RBI. He was voted the Most Outstanding Player of the 2000 SEC Tournament, and he was named an honorable mention Freshman all-American by *Collegiate Baseball* magazine.

Pontiff also hit .347 in 2001 with nine doubles, seven homers and 58 RBI. He earned first-team all-SEC recognition, and he was voted to the NCAA Baton Rouge Regional all-tournament team. The Tigers reached the NCAA Super Regional round and completed the season ranked No. 9 in the country.

He batted .339 in 2002 with 20 doubles, six homers and 46 RBI, earning second-team all-SEC honors as the Tigers advanced to an NCAA Super Regional and finished No. 11 in the nation.

Pontiff completed the 2002 season on the LSU career Top 10 lists in three offensive categories -- hits (9th, 254), doubles (tied for 7th, 49) and batting average (10th, .344).

Prior to beginning his collegiate career, he was an honor roll student and all-state baseball player at Jesuit High School in New Orleans.

Pontiff is survived by his father Wally, Sr.; his mother, Terry; a younger sister, Haley; and a younger brother, Nicholas.

Pontiff's jersey number 31 will formally be unveiled on the Wall of Honor prior to LSU's 2003 season opener.



Robbie Smith served as team captain of the 1985 LSU squad that won the SEC Western Division title.



Skip Bertman presents Ben McDonald with a plaque commemorating his spectacular LSU career.



Skip Bertman joins the family of the late Robbie Smith in a 1999 pre-game ceremony honoring Robbie's achievements.

Header goes here



Wally Pontiff, a two-time all-SEC selection, helped lead LSU to the 2000 NCAA championship.

On February 13, 1999, Smith and McDonald were honored in a special Alex Box Stadium ceremony prior to the Tigers' game with Texas. Former LSU head coach Skip Bertman unveiled two insignias on the center field wall bearing each player's name beneath the No. 19 -- the jersey number worn by both McDonald and Smith during their LSU careers. McDonald and members of Smith's family joined Bertman on the field to take part in the ceremony.

McDonald, a 6-7 right-hander from Denham Springs, La., capped a magnificent 1989 season by receiving the Golden Spikes Award, given by the United States Baseball Federation to the nation's most outstanding amateur player. McDonald, who was also named National Player of the Year by *Baseball America*, *The Sporting News* and *Collegiate Baseball*, was the first player chosen in the free-agent amateur draft and made his major league debut with the Baltimore Orioles in September, 1989.

McDonald, who set an LSU career mark with 373 Ks, established Southeastern Conference standards for single-season strikeouts (202), innings pitched (152.1) and consecutive scoreless innings (44.2). A two-time All-American and a 1988 Olympic gold medalist, he finished his LSU career with a 29-14 record and a 3.24 ERA.

McDonald, who enjoyed an excellent 10-year major league career with the Orioles and Milwaukee Brewers, also lettered as an LSU basketball player. He was a member of

the 1986-87 Tiger hoops squad which advanced to the Elite Eight of the NCAA Tournament.

McDonald has volunteered his time to several philanthropic endeavors, including Special Olympics, Sojourner Truth House (prevention of domestic violence) and Child Abuse Prevention. He has also made significant financial contributions during his professional career to the LSU Scholarship Fund.

Smith, a trooper for the Florida Highway Patrol, was killed in Miami in July 1997, when a man slammed his car into the back of Smith's parked police cruiser. The 34-year-old Smith, was trapped inside his car, which exploded on impact on Interstate 95.

Smith, a four-year veteran of the Florida Highway Patrol, had served with the Tri-County DUI Task Force for the 18 months prior to his death. The federally funded program allows nine state troopers from Dade, Broward and Palm Beach counties to stop drunk drivers and bring them to jail. For four years, Smith had been a member of the "One Hundred Club," a group of troopers recognized by the Florida Highway Patrol and Mothers Against Drunk Driving for having arrested more than 100 drunk drivers annually.

Smith came to the LSU baseball program in the fall of 1983 as a transfer from Miami Dade South Junior College. He pitched for head coach Skip Bertman's first two LSU teams in 1984 and 1985, serving as the '85 team captain. Smith earned 1985 all-Southeastern Conference honors, posting a 6-1 record and a 3.83 ERA in 80 innings of work. He recorded 71 strikeouts and 35 walks in helping the '85 Tigers win the SEC Western Division and advance to an NCAA regional for the first time in 10 years.

Smith pitched in the Minnesota Twins organization from 1985 to 1989, and he earned his bachelor's degree from LSU in 1989.

Smith is survived by his wife Lisa; their twins, Todd Michael and Taylor Marie; his parents David and Brenda Smith; and his brother Danny Smith, a former Florida Highway Patrol trooper now employed by the Coral Gables (Fla.) Police Department. Danny Smith pitched at the University of Miami when Bertman worked as an assistant coach there.



Kurt Ainsworth

First-Team All-Americans

Allen Smith, LHP -- Maysville, Ky.

1961 First-Team All-American

Smith's LSU Career Statistics

YEAR	W-L	ERA	IP	H	R	ER	BB	SO
1960	5-5	2.31	70.1	55	27	18	21	46
1961	10-2	1.34	88.0	53	18	13	25	75
1962	7-2	1.93	79.0	59	30	17	27	54
TOTAL	22-9	1.82	237.1	167	75	48	73	175

Mike Miley, INF -- Metairie, La.

1974 First-Team All-American

Miley's LSU Career Statistics

YEAR	G	AB	R	H	AVG.	2B	3B	HR	RBI	BB	SO	SB
1972	39	120	27	40	.333	7	1	8	31	22	16	3
1973	31	99	22	27	.273	4	2	2	11	21	28	3
1974	35	102	19	28	.275	6	4	3	16	24	13	5
TOTAL	105	321	68	95	.280	17	7	13	58	67	57	11

Ben McDonald, RHP -- Denham Springs, La.

1988 & 1989 First-Team All-American • 1989 Golden Spikes Award Recipient

McDonald's LSU Career Statistics

YEAR	G-GS	W-L	ERA	SV	CG	SHO	IP	H	R	ER	BB	SO
1987	14-4	2-3	4.06	1	0	0	37.2	43	19	17	4	27
1988	22-14	13-7	2.65	1	10	0	118.2	96	46	35	27	144
1989	26-21	14-4	3.49	4	8	3	152.1	124	68	59	40	202
TOTAL	62-39	29-14	3.24	6	18	3	308.2	263	133	111	71	373

Wes Grisham, OF -- Norman, Okla.

1990 First-Team All-American

Grisham's LSU Career Statistics

YEAR	G	AB	R	H	AVG.	2B	3B	HR	RBI	BB	SO	SB
1989	72	291	68	106	.364	26	6	19	85	31	44	11
1990	73	278	65	100	.360	18	4	11	72	34	41	5
TOTAL	145	569	133	206	.362	44	10	30	157	65	85	16

Lloyd Peever, RHP -- Stonewall, Okla.

1992 First-Team All-American • 1992 Collegiate Baseball National Player of the Year

Peever's LSU Career Statistics

YEAR	G-GS	W-L	ERA	SV	CG	SHO	IP	H	R	ER	BB	SO
1992	17-15	14-0	1.98	0	3	1	104.2	67	25	23	20	116

Todd Walker, 2B -- Bossier City, La.

1993 & 1994 First-Team All-American • 1993 College World Series Most Outstanding Player

1992 National Freshman of the Year • All-Time College World Series Team

Walker's LSU Career Statistics

YEAR	AB	R	H	RBI	AVG.	2B	3B	HR	TB	SPCT.	BB	SO	SB
1992	250	72	100	76	.400	21	3	12	163	.652	38	28	18
1993	276	85	109	102	.395	17	11	22	214	.775	49	35	14
1994	257	77	101	68	.393	23	1	18	180	.700	52	28	19
TOTAL	783	234	310	246	.396	61	15	52	557	.711	139	91	51

Brett Laxton, RHP -- Audubon, N.J.

1993 First-Team All-American • 1993 National Freshman of the Year

Laxton's LSU Career Statistics

YEAR	G-GS	W-L	ERA	SV	CG	SHO	IP	H	R	ER	BB	SO
1993	19-17	12-1	1.98	0	5	1	109	67	32	24	47	98
1994	14-14	4-5	4.36	0	1	0	66	63	46	32	38	54
1995	13-13	4-4	4.37	0	0	0	68	65	44	33	42	65
1996	14-12	8-2	3.54	0	0	0	56	50	29	22	28	55
TOTAL	60-56	28-12	3.34	0	6	1	299	245	151	111	155	272



Mike Miley



Allen Smith

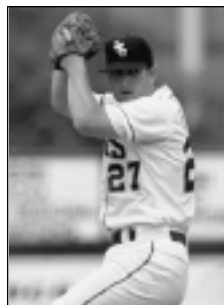

Lloyd Peever

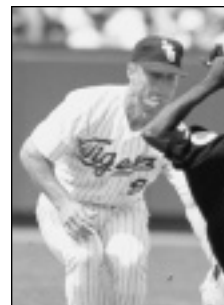

Russ Johnson



Todd Walker



Ben McDonald

Russ Johnson, SS -- Denham Springs, La.*1994 First-Team All-American • 1994 SEC Player of the Year***Johnson's LSU Career Statistics**

YEAR	G	AB	R	H	AVG.	2B	3B	HR	RBI	BB	SO	SB
1992	63	240	61	81	.338	16	3	7	49	29	35	16
1993	71	259	83	92	.355	18	3	8	58	67	24	19
1994	66	234	72	96	.410	26	4	17	74	67	25	26
TOTAL	200	733	216	269	.367	60	10	32	181	163	84	61

Scott Schultz, RHP -- Sterling, Va.*1995 First-Team All-American***Schultz's LSU Career Statistics**

YEAR	G-GS	W-L	ERA	SV	CG	SHO	IP	H	R	ER	BB	SO
1992	21-10	8-3	2.90	0	3	1	93.1	80	32	31	29	76
1993	23-12	7-3	4.91	3	0	0	66.0	76	43	36	33	52
1994	19-17	12-2	3.26	1	4	1	118.2	112	60	43	29	131
1995	16-15	11-4	3.46	0	6	0	117.0	97	49	45	27	150
TOTAL	79-54	38-12	3.51	4	13	2	398.0	365	184	155	118	409

Eddie Yarnall, LHP -- Coral Springs, Fla.*1996 First-Team All-American***Yarnall's LSU Career Statistics**

YEAR	G-GS	W-L	ERA	SV	CG	SHO	IP	H	R	ER	BB	SO
1994	5-5	0-0	10.95	0	0	0	12.1	12	16	15	10	17
1995	16-10	5-0	3.45	0	1	0	60	46	29	23	36	87
1996	19-17	11-1	2.38	0	3	0	124.2	89	37	33	52	156
TOTAL	40-32	16-1	3.24	0	4	0	197	147	82	71	98	260

Eddy Furniss, 1B -- Nacogdoches, Texas*1996 & 1998 First-Team All-American • 1998 Dick Howser Award Recipient**1996 SEC Player of the Year***Furniss's LSU Career Statistics**

YEAR	AVG.	G	AB	R	H	2B	3B	HR	RBI	BB	SO	SB-A
1995	.326	62	215	30	70	14	1	9	52	15	44	2-2
1996	.374	66	238	69	89	21	1	26	103	46	43	1-2
1997	.378	70	259	77	98	25	0	17	77	58	56	0-3
1998	.403	67	236	85	95	27	3	28	76	72	40	0-3
TOTAL	.371	265	948	261	352	87	5	80	308	191	183	3-10

Patrick Coogan, RHP -- Baton Rouge, La.*1997 First-Team All-American***Coogan's LSU Career Statistics**

YEAR	G-GS	W-L	ERA	SV	CG	SHO	IP	H	R	ER	BB	SO
1995	8-2	2-0	3.72	0	0	0	19.1	15	9	8	3	27
1996	26-10	6-0	4.13	1	0	0	80.2	88	48	37	28	95
1997	25-17	14-3	4.46	3	3	0	125	114	69	62	36	144
TOTAL	59-29	22-3	4.28	4	3	0	225	217	126	107	67	266

Brandon Larson, SS -- San Antonio, Texas*1997 First-Team All-American**1997 College World Series Most Outstanding Player***Larson's LSU Career Statistics**

YEAR	G	AB	R	H	AVG.	2B	3B	HR	RBI	BB	SO	SB
1997	69	289	82	110	.381	16	2	40	118	21	57	9

Brad Cresse, C -- Seal Beach, Calif.*1998 & 2000 First-Team All-American • 2000 Johnny Bench Award Recipient***Cresse's LSU Career Statistics**

YEAR	G	AB	R	H	AVG.	2B	3B	HR	RBI	BB	SO	SB
1997	45	122	25	27	.221	4	0	9	22	9	49	0
1998	63	232	55	75	.323	13	0	29	90	32	66	0
1999	59	215	52	65	.302	11	0	10	39	26	47	2
2000	69	273	73	106	.388	21	0	30	106	39	51	1
TOTAL	236	842	205	273	.324	49	0	78	257	106	213	3

Kurt Ainsworth, RHP -- Baton Rouge, La.*1999 First-Team All-American • 2000 Olympic Gold Medalist***Ainsworth's LSU Career Statistics**

YEAR	G-GS	W-L	ERA	SV	CG	SHO	IP	H	R	ER	BB	SO
1998	6-0	0-0	4.50	0	0	0	8.0	10	5	4	7	14
1999	22-19	13-6	3.45	1	5	2	130.1	114	65	50	48	157
TOTAL	28-19	13-6	3.51	1	5	2	138.1	124	70	54	55	171

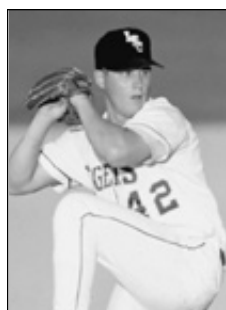
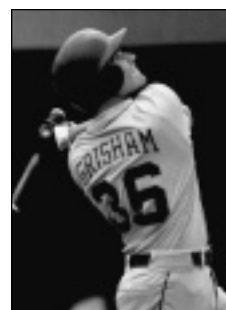
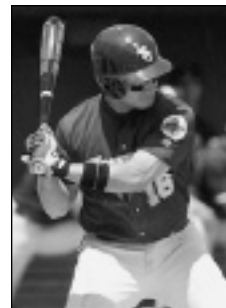
*Scott Schultz**Wes Grisham**Eddie Yarnall**Brett Laxton**Patrick Coogan**Brandon Larson**Eddy Furniss**Brad Cresse*



Todd Walker



Jeff Reboulet

Forty-four former LSU players have reached the major leagues, including 30 Tigers since 1985. Head coach Smoke Laval tutored 24 future major leaguers during his tenure as an LSU assistant coach from 1984-93.

Tigers in the Major Leagues

Below is a complete listing of Tigers in the Major Leagues, spanning every era of LSU's 110-year baseball history.



Kurt Ainsworth



Albert Belle



Jim Bowie



Paul Byrd



Rick Greene



Mark Guthrie

Joe Bill Adcock,OF

Coushatta, La.
LSU: 1947

Player

Cincinnati Reds: 1950-52
Milwaukee Braves: 1953-62
Cleveland Indians: 1963
Los Angeles Angels: 1964
Cleveland Indians: 1965-66

Manager

Cleveland Indians: 1967

Kurt Ainsworth,RHP

Baton Rouge, La.
LSU: 1997-99
San Francisco Giants: 2001-02

A.W. Baird,INF

Cleburne, Texas
LSU: 1916
New York Giants: 1917,1919

Albert Belle,OF

Shreveport, La.
LSU: 1985-87
Cleveland Indians: 1989-96
Chicago White Sox: 1997-98
Baltimore Orioles: 1999-2000

Buddy Blair,3B

Columbia, Miss.
LSU: 1933-34,1936
Philadelphia Athletics: 1942

Jim Bowie,1B

Fairfield, Calif.
LSU: 1986
Oakland Athletics: 1994-95

Paul Byrd,RHP

Louisville, Ky.
LSU: 1989-91
New York Mets: 1995-96
Atlanta Braves: 1997-98
Philadelphia Phillies: 1998-2001
Kansas City Royals: 2001-02

Walker Cress, P

Ben Hur, Va.
LSU: 1938-39
Cincinnati Reds: 1948-49

Alvin Dark,INF/OF/P

Commanche, Okla.
LSU: 1943

Player

Boston Braves: 1946,1948-49
New York Giants: 1950-56
St. Louis Cardinals: 1956-58
Chicago Cubs: 1958-59
Philadelphia Phillies: 1960
Milwaukee Braves: 1960

Manager

San Francisco Giants: 1961-64
Kansas City Athletics: 1966-67
Cleveland Indians: 1968-71

Oakland Athletics: 1974-75
San Diego Padres: 1977

John Fetzer, P

Baton Rouge, La.
LSU: 1944
Boston Braves: 1948

Mark Freeman, P

Memphis, Tenn.
LSU: 1949-51
Kansas City Athletics
New York Yankees
Chicago Cubs

Rick Greene,RHP

Miami, Fla.
LSU: 1990-92
Cincinnati Reds: 1999
Minnesota Twins: 2000

Mark Guthrie,LHP

Venice, Fla.
LSU: 1984-87
Minnesota Twins: 1989-95
Los Angeles Dodgers: 1995-98
Boston Red Sox: 1999
Chicago Cubs: 1999-2000
Tampa Bay Devil Rays: 2000
Toronto Blue Jays: 2000
Oakland Athletics: 2001
New York Mets: 2002

Eric Hetzel,RHP

Crowley, La.
LSU: 1985
Boston Red Sox: 1989-90
Baltimore Orioles: 1991

Trey Hodges,RHP

Spring, Texas
LSU: 1999-2000
Atlanta Braves: 2002

Roland B.Howell, P

Napoleonville, La.
LSU: 1910-12
St. Louis Cardinals: 1912

Russ Johnson,SS

Denham Springs, La.
LSU: 1992-94
Houston Astros: 1997-2000
Tampa Bay Devil Rays: 2000-02

Randy Keisler, LHP

Richards, Texas
LSU: 1998
New York Yankees: 2000-01

Brandon Larson,INF

San Antonio, Texas
LSU: 1997
Cincinnati Reds: 2001-02

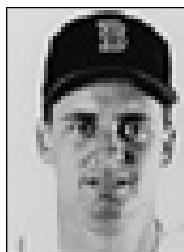

Eric Hetzel



Trey Hodges



Russ Johnson



Randy Keisler



Brandon Larson

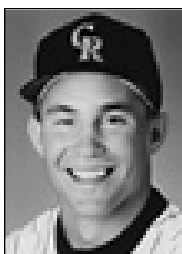
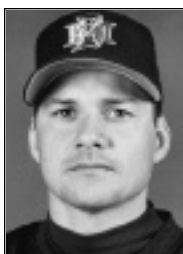
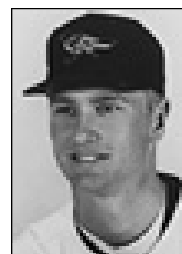

Brett Laxton

*Curtis Leskanic**Ben McDonald**Barry Manuel**Warren Morris**Lyle Mouton**John O'Donoghue***Brett Laxton,RHP**

Audubon, N.J.
LSU: 1993-96
Oakland Athletics: 1999
Kansas City Royals: 2000

Curtis Leskanic,RHP

Munhall, Pa.
Colorado Rockies: 1993-99
Milwaukee Brewers: 2000-01

Dave Madison, P

Brooksville, Miss.
LSU: 1941, 1943
New York Giants: 1950
St. Louis Cardinals: 1952
Detroit Tigers: 1952-53

Barry Manuel,RHP

Mamou, La.
LSU: 1985-87
Texas Rangers: 1991-93
Baltimore Orioles: 1994
Montreal Expos: 1995-96
New York Mets: 1997
Arizona Diamondbacks: 1998

Ben McDonald,RHP

Denham Springs, La.
LSU: 1987-89
Baltimore Orioles: 1989-95
Milwaukee Brewers: 1996-97

Mike Miley, SS

Metairie, La.
LSU: 1972-74
California Angels: 1975-76

Joe Moock, 3B

Plaquemine, La.
LSU: 1964
New York Mets: 1967

Warren Morris, INF

Alexandria, La.
LSU: 1993-96
Pittsburgh Pirates: 1999-2001
Minnesota Twins: 2002

Lyle Mouton, OF

Lafayette, La.
LSU: 1990-91
Chicago White Sox: 1995-97
Baltimore Orioles: 1998
Milwaukee Brewers: 1999-2000
Florida Marlins: 2001

John O'Donoghue, LHP

Elkton, Md.
LSU: 1988-90
Baltimore Orioles: 1993-94
Los Angeles Dodgers: 1994-96

Chad Ogea, RHP

Lake Charles, La.
LSU: 1989-91
Cleveland Indians: 1994-98
Philadelphia Phillies: 1999
Tampa Devil Rays: 1999-2000

Keith Osik, C

Wading River, N.Y.
LSU: 1988-90
Pittsburgh Pirates: 1996-2002

Clay Parker, RHP

Grayson, La.
LSU: 1982-85
Seattle Mariners: 1987
New York Yankees: 1988-89
Detroit Tigers: 1990-91
Oakland Athletics: 1991

Jeff Reboulet, INF

Kettering, Ohio
LSU: 1985-86
Minnesota Twins: 1992-96
Baltimore Orioles: 1997-99
Kansas City Royals: 2000
Los Angeles Dodgers: 2001-02

Armando Rios, OF

Carolina, Puerto Rico
LSU: 1991-93
San Francisco Giants: 1998-2001
Pittsburgh Pirates: 2001-02

Connie Ryan, INF

New Orleans, La.
LSU: 1941
New York Giants: 1942
Boston Braves: 1943-50
Cincinnati Reds: 1950-51
Philadelphia Phillies: 1952-53
Cincinnati Reds: 1953-54

Andy Sheets, INF

St. Amant, La.
LSU: 1991-92
Seattle Mariners: 1996-97
San Diego Padres: 1998
Anaheim Angels: 1999
Boston Red Sox: 2000
Tampa Bay Devil Rays: 2001-02

Mike Sirotko, LHP

Houston, Texas
LSU: 1990-93
Chicago White Sox: 1995-2000

Russ Springer, RHP

Pollock, La.
LSU: 1987-89
New York Yankees: 1992
California Angels: 1993-95

Philadelphia Phillies: 1995-96
Houston Astros: 1997
Arizona Diamondbacks: 1998
Atlanta Braves: 1998-99
Arizona Diamondbacks: 2000-01

Art Swanson, P

Baton Rouge, La.
LSU: 1954
Pittsburgh Pirates: 1955-57

Brian Tallet, LHP

Bethany, Okla.
LSU: 1998-2000
Cleveland Indians: 2002

Jack Voigt, OF

Venice, Fla.
LSU: 1985-87
Baltimore Orioles: 1992-95
Texas Rangers: 1995-96
Milwaukee Brewers: 1997
Texas Rangers: 1998
Oakland Athletics: 1998

Todd Walker, INF

Bossier City, La.
LSU: 1992-94
Minnesota Twins: 1996-2000
Colorado Rockies: 2000-01
Cincinnati Reds: 2001-02

Randy Wiles, LHP

New Orleans, La.
LSU: 1970-73
Chicago White Sox: 1977

Eddie Yarnall, LHP

Coral Springs, Fla.
LSU: 1994-96
New York Yankees: 1999-2000
Cincinnati Reds: 2000-01

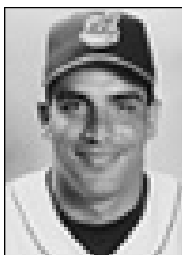
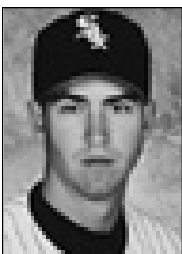
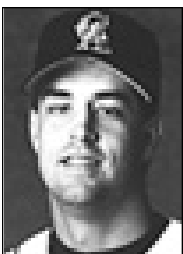
*Chad Ogea**Keith Osik**Clay Parker**Jeff Reboulet**Armando Rios**Andy Sheets**Mike Sirotko**Russ Springer**Brian Tallet**Jack Voigt**Todd Walker**Eddie Yarnall*

LSU Statistics of MLB Players (1985-2002)

Eric Hetzel,RHP

YEAR	A	GS	CG	W	L	ERA	IP	H	R	ER	BB	SO	HB	WP	BK	SHO	SV
1985	23	17	2	10	4	3.77	105	86	53	44	60	99	2	8	1	0	0

Clay Parker, RHP

YEAR	A	GS	CG	W	L	ERA	IP	H	R	ER	BB	SO	HB	WP	BK	SHO	SV
1982	18	9	4	4	4	4.96	65.3	61	50	36	50	42	1	4	-	1	-
1983	13	8	1	0	5	8.20	45	58	48	41	35	40	3	1	-	0	-
1984	21	13	4	7	5	4.04	91.3	95	56	41	30	67	2	6	-	0	-
1985	21	15	4	8	2	4.13	94.3	99	54	43	34	98	5	9	1	1	1
TOTALS	73	45	13	19	16	4.90	296	313	208	161	149	247	11	20	1	2	1

Jeff Reboulet,IF

YEAR	AB	R	H	RBI	AVG.	2B	3B	HR	TB	SPCT.	BB	SO	SB
1985	211	58	65	33	.308	11	2	5	95	.450	46	33	34
1986	254	63	74	38	.291	19	4	2	107	.421	47	29	24
TOTALS	465	121	139	71	.299	30	6	7	202	.434	93	62	58

Albert Belle,OF

YEAR	AB	R	H	RBI	AVG.	2B	3B	HR	TB	SPCT.	BB	SO	SB
1985	150	32	41	40	.273	9	3	7	76	.507	20	35	2
1986	243	63	86	66	.354	13	5	21	172	.708	40	55	17
1987	192	62	67	66	.349	8	3	21	144	.750	49	50	19
TOTALS	585	157	194	172	.332	32	11	49	392	.670	109	140	38

Russ Springer, RHP

YEAR	G-GS	W-L	ERA	SV	CG	SHO	IP	H	R	ER	BB	SO
1987	14- 6	3-0	4.43	0	0	0	42.7	33	28	21	28	68
1988	21-15	7-7	2.95	4	4	0	119	98	48	39	73	156
1989	21-14	9-3	3.49	2	1	0	90.3	75	43	35	40	89
TOTALS	56-35	19-10	3.39	6	5	0	252	206	119	95	141	313

Mark Guthrie,LHP

YEAR	G-GS	CG	W-L	ERA	IP	H	R	ER	BB	SO	HB	WP	SHO	SV
1984	10- 3	1	3-0	2.00	36	27	15	8	18	46	0	2	0	1
1985	26- 8	0	6-8	3.39	77.3	72	37	29	32	76	0	4	0	3
1986	25-22	4	9-2	4.24	123.3	121	70	58	59	122	3	7	1	3
1987	21-14	1	8-4	2.61	82.7	63	38	24	28	69	5	4	0	0
TOTALS	82-47	6	26-14	3.35	319.3	283	160	119	137	313	8	17	1	7

Ben McDonald,RHP

YEAR	G-GS	W-L	ERA	SV	CG	SHO	IP	H	R	ER	BB	SO
1987	14- 4	2-3	4.06	1	0	0	37.7	43	19	17	4	27
1988	22-14	13-7	2.65	1	10	0	118.7	96	46	35	27	144
1989	26-21	14-4	3.49	4	8	3	152.3	124	68	59	40	202
TOTALS	62-39	29-14	3.24	6	18	3	308.7	263	133	111	71	373

Barry Manuel,RHP

YEAR	G-GS	W-L	ERA	SV	CG	SHO	IP	H	R	ER	BB	SO
1985	1-0	0-0	0.00	0	0	0	2.0	0	0	0	5	2
1986	41-0	10-3	2.37	9	0	0	72.7	41	23	19	46	91
1987	32-0	5-2	2.83	9	0	0	60.3	39	23	19	43	72
TOTALS	74-0	15-5	2.53	18	0	0	135.0	80	46	38	94	165

Jack Voigt,OF

YEAR	AB	R	H	RBI	AVG.	2B	3B	HR	TB	SPCT.	BB	SO	SB
1985	8	2	2	3	.250	0	0	0	2	.250	1	3	0
1986	128	28	37	32	.289	8	0	9	72	.563	28	28	6
1987	248	63	73	61	.294	12	3	16	139	.560	42	62	12
TOTALS	384	93	112	96	.292	20	3	25	213	.555	71	93	18

Curtis Leskanic,RHP

YEAR	G-GS	W-L	ERA	SV	CG	SHO	IP	H	R	ER	BB	SO
1988	2-0	0-0	0.00	0	0	0	1.3	1	0	0	1	2
1989	29-15	15-2	3.19	3	1	0	115.7	102	54	41	51	120
TOTALS	31-15	15-2	3.15	3	1	0	117.0	103	54	41	52	122

John O'Donoghue,LHP

YEAR	G-GS	W-L	ERA	SV	CG	SHO	IP	H	R	ER	BB	SO
1988	10-2	1-0	3.78	3	0	0	16.7	12	13	7	23	21
1989	12-6	3-1	4.99	1	0	0	30.7	34	23	17	27	32
1990	20-18	12-3	2.88	0	2	1	109.3	118	46	35	27	85
TOTALS	42-26	16-4	3.39	4	2	1	156.7	164	82	59	77	138

Chad Ogea,RHP

YEAR	G-GS	W-L	ERA	SV	CG	SHO	IP	H	R	ER	BB	SO
1989	16-2	2-0	2.56	0	0	0	31.7	19	11	9	15	33
1990	23-20	14-2	3.62	0	5	0	131.7	100	64	53	44	123
1991	25-20	14-5	3.08	1	1	0	131.3	117	59	45	48	140
TOTALS	64-42	30-7	3.27	1	6	0	294.7	236	134	107	107	296

Jim Bowie,1B

YEAR	AB	R	H	RBI	AVG.	2B	3B	HR	TB	SPCT.	BB	SO	SB
1986	244	63	88	62	.361	18	2	16	158	.648	40	28	7

Mike Sirotko,LHP

YEAR	G-GS	W-L	ERA	SV	CG	SHO	IP	H	R	ER	BB	SO
1990	21-1	1-2	3.12	1	0	0	49.0	51	22	17	24	53
1991	31-1	11-0	2.80	1	2	1	99.7	86	41	31	43	96
1992	22-10	6-3	4.48	2	0	0	78.3	77	50	39	26	72
1993	13-16	12-6	1.99	0	10	2	145.0	121	42	32	35	105
TOTALS	97-42	30-11	2.88	4	12	3	372.0	335	155	119	128	326

Lyle Mouton, OF

YEAR	AB	R	H	RBI	AVG.	2B	3B	HR	TB	SPCT.	BB	SO	SB
1990	174	44	61	41	.351	23	6	9	111	.638	33	39	5
1991	249	78	88	62	.355	17	2	13	148	.597	52	44	20
TOTALS	422	122	149	103	.353	40	8	22	259	.614	85	83	25

Paul Byrd, RHP

YEAR	G-GS	W-L	ERA	SV	CG	SHO	IP	H	R	ER	BB	SO
1989	27-10	6-2	3.38	1	0	0	90.7	70	46	34	45	73
1990	29-19	17-6	3.84	1	6	1	140.7	147	74	60	52	130
1991	21-18	8-3	4.66	2	1	0	102.3	113	64	53	50	116
TOTALS	77-44	31-11	3.96	4	7	1	333.7	330	184	147	147	319

Keith Osik, C

YEAR	AB	R	H	RBI	AVG.	2B	3B	HR	TB	SPCT.	BB	SO	SB
1988	145	18	27	23	.186	7	1	2	42	.290	24	22	2
1989	262	58	78	37	.298	14	1	3	103	.393	39	27	4
1990	268	60	91	65	.340	23	4	8	146	.545	45	35	15
TOTALS	675	136	196	125	.290	44	6	13	291	.431	108	84	21

Andy Sheets, SS

YEAR	AB	R	H	RBI	AVG.	2B	3B	HR	TB	SPCT.	BB	SO	SB
1991	238	48	65	42	.273	11	4	3	93	.391	39	45	9
1992	265	54	85	43	.321	17	1	7	125	.472	29	50	7
TOTALS	503	102	150	85	.298	28	5	10	218	.433	68	95	16

Todd Walker, 2B

YEAR	AB	R	H	RBI	AVG.	2B	3B	HR	TB	SPCT.	BB	SO	SB
1992	250	72	100	76	.400	21	3	12	163	.652	38	28	18
1993	276	85	109	102	.395	17	11	22	214	.775	49	35	14
1994	257	77	101	68	.393	23	1	18	180	.700	52	28	19
TOTALS	783	234	310	246	.396	61	15	52	557	.711	139	91	51

Russ Johnson, SS

YEAR	G	AB	R	H	AVG.	2B	3B	HR	RBI	BB	SO	SB
1992	63	240	61	81	.338	16	3	7	49	29	35	16
1993	71	259	83	92	.355	18	3	8	58	67	24	19
1994	66	234	72	96	.410	26	4	17	74	67	25	26
TOTALS	200	733	216	269	.367	60	10	32	181	163	84	61

Armando Rios, OF

YEAR	G	AB	R	H	AVG.	2B	3B	HR	RBI	BB	SO	SB
1991	59	136	40	41	.301	11	0	4	20	33	21	4
1992	58	197	49	47	.239	9	1	7	40	46	41	12
1993	70	235	71	75	.319	13	4	9	61	64	33	20
TOTALS	187	568	160	63	.278	33	5	20	101	143	95	36

Warren Morris, INF

YEAR	G	AB	R	H	AVG.	2B	3B	HR	RBI	BB	SO	SB
1994	64	229	58	65	.284	7	0	4	33	51	45	9
1995	64	252	70	93	.369	17	3	8	50	49	31	18
1996	28	75	24	30	.400	3	0	1	19	11	12	4
TOTALS	156	556	152	187	.336	25	3	13	102	111	88	31

Brett Laxton, RHP

YEAR	G-GS	W-L	ERA	SV	CG	SHO	IP	H	R	ER	BB	SO
1993	19-17	12-1	1.98	0	5	1	109	67	32	24	47	98
1994	14-14	4-5	4.36	0	1	0	66	63	46	32	38	54
1995	13-13	4-4	4.37	0	0	0	68	65	44	33	42	65
1996	14-12	8-2	3.54	0	0	0	56	50	29	22	28	55
TOTALS	60-56	28-12	3.34	0	6	1	299	245	151	111	155	272

Eddie Yarnall, LHP

YEAR	G-GS	W-L	ERA	SV	CG	SHO	IP	H	R	ER	BB	SO
1994	5-5	0-0	10.95	0	0	0	12.1	12	16	15	10	17
1995	16-10	5-0	3.45	0	1	0	60	46	29	23	36	87
1996	19-17	11-1	2.38	0	3	0	124.2	89	37	33	52	156
TOTALS	40-32	16-1	3.24	0	4	0	197	147	82	71	98	260

Rick Greene, RHP

YEAR	G-GS	W-L	ERA	SV	CG	SHO	IP	H	R	ER	BB	SO
1990	34-2	1-3	4.30	7	0	0	67	81	42	32	28	38
1991	41-0	7-2	3.17	14	0	0	48.1	37	19	17	23	51
1992	28-0	5-3	3.02	8	0	0	53.2	38	19	18	25	62
TOTALS	103-2	13-8	3.57	29	0	0	169	156	80	67	76	151

Randy Keisler, LHP

YEAR	ERA	W-L	G	GS	CG	SHO	SV	IP	H	R	ER	BB	SO
1998	4.61	9-5	27	12	2	1	2	99.2	97	65	51	33	135

Brandon Larson, INF

YEAR	G	AB	R	H	AVG.	2B	3B	HR	RBI	BB	SO	SB
1997	69	289	82	110	.381	16	2	40	118	21	57	9

Kurt Ainsworth, RHP

YEAR	G-GS	W-L	ERA	SV	CG	SHO	IP	H	R	ER	BB	SO
1998	6-0	0-0	4.50	0	0	0	8.0	10	5	4	7	14
1999	22-19	13-6	3.45	1	5	2	130.1	114	65	50	48	157
TOTALS	28-19	13-6	3.51	1	5	2	138.1	124	70	54	55	171

Trey Hodges, RHP

YEAR	G-GS	W-L	ERA	SV	CG	SHO	IP	H	R	ER	BB	SO
1999	13-7	3-2	7.08	0	0	0	34.1	50	31	27	8	38
2000	20-6	5-2	5.25	2	0	0	60.0	79	42	35	23	52
TOTALS	33-13	8-4	5.92	2	0	0	94.1	129	73	62	31	90

Brian Tallet, LHP

YEAR	G-GS	W-L	ERA	SV	CG	SHO	IP	H	R	ER	BB	SO
1999	19-12	3-4	5.01	0	0	0	59.1	59	41	33	30	60
2000	25-21	15-3	3.52	1	3	3	143.1	132	74	56	57	134
TOTALS	44-33	18-7	3.95	1	3	3	202.2	191	115	89	87	194

LSU in the MLB Draft

YEAR	PLAYER	POSITION	ROUND	TEAM
1965	Joe Moock	SS	3rd	New York Mets
1966	Bruce Baudier	RHP	31st	Washington Senators
1967	Bruce Baudier	RHP	5th	New York Yankees
	Richard Hicks	RHP	6th	Washington Senators
1968	Richard Hicks	RHP	4th *	Houston Astros
	William Hunt	SS	7th *	Baltimore Orioles
1969	William Hunt	SS	9th *	Cleveland Indians
1970	Bill Bright	OF	2nd *	St. Louis Cardinals
1972	Joel Sexton	RHP	27th	Pittsburgh Pirates
1973	Randy Wiles	LHP	5th	St. Louis Cardinals
1974	Mike Miley	SS	1st	California Angels
1975	Guy Hollingsworth	LHP	16th	San Diego Padres
	Pat Moock	RHP	22nd	Texas Rangers
1976	Wally McMakin	RHP	23rd	Minnesota Twins
	Paul Stefan	RHP	24th	Chicago White Sox
	Frank Touns	INF	26th	Cleveland Indians
1979	Duane Dewey	C/1B	1st *	Kansas City Royals
1982	Billy Wiesler	OF	14th	California Angels
	Billy Donathon	RHP	15th	St. Louis Cardinals
1983	Cal Santarelli	RHP	3rd	Cleveland Indians
	Ronnie Robbins	RHP	14th	Toronto Blue Jays
1984	Mark Howie	SS	3rd	Oakland Athletics
	Tim Sossamon	OF	12th	St. Louis Cardinals
	Tim Schneider	3B	15th	Seattle Mariners
	Mark Cooper	C	16th	Toronto Blue Jays
	Clay Parker	RHP	21st	Minnesota Twins
1985	Eric Hetzel	RHP	1st *	Boston Red Sox
	Robbie Smith	RHP	4th	Minnesota Twins
	Marty Lanoux	3B	13th	Minnesota Twins
	Clay Parker	RHP	15th	Seattle Mariners
	Jeff Reboulet	SS	26th	Houston Astros
1986	Mark Guthrie	LHP	4th	St. Louis Cardinals
	Jeff Reboulet	SS	10th	Minnesota Twins
	Rob Leary	C	12th	Montreal Expos
	Jeff Yurtin	3B	12th	San Diego Padres
	Jim Bowie	1B	12th	Seattle Mariners
1987	Albert Belle	OF	2nd	Cleveland Indians
	Barry Manuel	RHP	2nd	Texas Rangers
	Gregg Patterson	LHP	5th	Chicago Cubs
	Mark Guthrie	LHP	7th	Minnesota Twins
	Jack Voigt	OF	9th	Baltimore Orioles
	Stan Loewer	RHP	16th	San Francisco Giants
1988	Dan Kite	RHP	4th	Boston Red Sox
1989	Ben McDonald	RHP	1st	Baltimore Orioles
	Russ Springer	RHP	7th	New York Yankees
	Curtis Leskanic	RHP	8th	Cleveland Indians
	Mike Bianco	C	40th	Detroit Tigers
1990	Tim Clark	OF	8th	Milwaukee Brewers
	Wes Grisham	OF	14th	Pittsburgh Pirates
	Keith Osik	C	23rd	Pittsburgh Pirates
	Scott Bethea	SS	28th	Boston Red Sox
1991	Chad Ogea	RHP	3rd	Cleveland Indians
	Paul Byrd	RHP	4th	Cleveland Indians
	Lyle Mouton	OF	5th	New York Yankees
	Mark LaRosa	LHP	8th	Montreal Expos
	Gary Hymel	C	14th	Montreal Expos
1992	Rick Greene	RHP	1st	Detroit Tigers
	Lloyd Peever	RHP	4th	Colorado Rockies
	Andy Sheets	SS	4th	Seattle Mariners

* selected in the secondary phase of the draft



Head coach Smoke Laval worked with 24 future major leaguers – including Lyle Mouton – during his tenure as an LSU assistant coach from 1984-93.



Brandon Larson was the 1997 first-round pick of the Cincinnati Reds.

1993	Harry Berrios	OF	8th	Baltimore Orioles
	Matt Chamberlain	RHP	11th	Pittsburgh Pirates
	Mike Sirotka	LHP	15th	Chicago White Sox
	Mike Neal	OF	16th	Cleveland Indians
	Trey Rutledge	RHP	19th	Cincinnati Reds
	Will Hunt	LHP	31st	Detroit Tigers
1994	Todd Walker	2B	1st	Minnesota Twins
	Russ Johnson	SS	1st	Houston Astros
1995	Scott Schultz	RHP	5th	Cleveland Indians
	Mike Klostermeyer	1B	18th	Oakland Athletics
	Scott Fitterer	RHP	22nd	Toronto Blue Jays
	Brett Laxton	RHP	24th	Seattle Mariners
	Brian Winders	RHP	66th	Kansas City Royals
1996	Eddie Yarnall	LHP	3rd	New York Mets
	Nathan Dunn	3B	4th	San Diego Padres
	Warren Morris	2B	5th	Texas Rangers
	Tim Lanier	C	10th	San Diego Padres
	Justin Bowles	OF	16th	Oakland Athletics
	Jason Williams	SS	16th	Cincinnati Reds
	Brett Laxton	RHP	24th	Oakland Athletics
	Patrick Coogan	RHP	48th	Arizona Diamondbacks
1997	Brandon Larson	SS	1st	Cincinnati Reds
	Patrick Coogan	RHP	3rd	St. Louis Cardinals
	Casey Cuntz	INF	10th	Arizona Diamondbacks
	Mike Koerner	OF	11th	Oakland Athletics
	Eddy Furniss	1B	14th	Minnesota Twins
	Kevin Shipp	RHP	33rd	Philadelphia Phillies
	Tom Bernhardt	OF	45th	Chicago Cubs
1998	Randy Keisler	LHP	2nd	New York Yankees
	Eddy Furniss	1B	4th	Pittsburgh Pirates
	Jake Esteves	RHP	6th	San Francisco Giants
	Doug Thompson	RHP	19th	Colorado Rockies
	Chris Demouy	LHP	24th	Anaheim Angels
	Dan Guillory	RHP	40th	Cleveland Indians
1999	Kurt Ainsworth	RHP	1st	San Francisco Giants
	Jeff Leumont	1B	9th	New York Yankees
	Josh Dalton	SS	12th	Los Angeles Dodgers
	Bryan Grace	RHP	16th	New York Yankees
	Brian Tallet	LHP	19th	Pittsburgh Pirates
	Brandon Bowe	RHP	30th	Florida Marlins
2000	Brian Tallet	LHP	2nd	Cleveland Indians
	Brad Cresse	C	5th	Arizona Diamondbacks
	Ryan Jorgensen	C	7th	Chicago Cubs
	Cedrick Harris	OF	10th	Arizona Diamondbacks
	Brad Hawpe	1B	11th	Colorado Rockies
	Heath McMurray	RHP	12th	Milwaukee Brewers
	Trey Hodges	RHP	17th	Atlanta Braves
	Billy Brian	RHP	25th	Kansas City Royals
2001	Mike Fontenot	2B	1st	Baltimore Orioles
	Todd Linden	OF	1st	San Francisco Giants
	Ryan Theriot	SS	3rd	Chicago Cubs
	Jason Scobie	RHP	15th	New York Mets
	Bryan Moore	1B	22nd	St. Louis Cardinals
	Shane Youman	LHP	43rd	Pittsburgh Pirates
	Sean Barker	OF	46th	Toronto Blue Jays
	Billy Brian	RHP	47th	Cleveland Indians
2002	Sean Barker	OF	6th	Colorado Rockies
	Bo Pettit	RHP	13th	Minnesota Twins
	Brad David	LHP	17th	Atlanta Braves
	Wally Pontiff	3B	21st	Oakland Athletics
	Jake Tompkins	RHP	28th	Texas Rangers



Mark Guthrie has enjoyed a 14-year major league career.



Ryan Theriot earned 2000 CWS all-tournament honors and was a 2001 third-round selection of the Chicago Cubs.



Kurt Ainsworth (right) was honored at the Louisiana Governor's Mansion by Gov. Mike Foster (left) after winning a gold medal in Sydney.

LSU in the Olympics

LSU's profound success in Olympic competition began in 1988, when head coach Skip Bertman and right-hander Ben McDonald helped lead the United States to the gold medal in Seoul, South Korea. Bertman served as the pitching coach of the 1988 U.S. squad, and McDonald pitched the Americans to complete-game victories over Korea and Puerto Rico. In the two wins, McDonald allowed just two earned runs in 18 innings, recording 17 strikeouts and four walks.

Reliever Rick Greene, LSU's all-time saves leader (29), continued the Tigers' Olympic tradition by pitching for the 1992 U.S. squad which competed in Barcelona, Spain. The '92 team, however, failed to advance to the medal round.



Skip Bertman coached the U.S. to a bronze medal in Atlanta.

Skip Bertman served as head coach of the 1996 United States Olympic team, guiding the Americans to the bronze medal in Atlanta. LSU standouts Warren Morris (second base) and Jason Williams (short-stop) were the starting middle infielders for Team USA, which defeated Nicaragua for the bronze medal in

Atlanta's Fulton County Stadium.

Morris and Williams each enjoyed a spectacular summer of 1996 which culminated in the bronze-medal triumph. Morris was Team USA's leading hitter at the Olympics, batting .409 (9-for 22) in nine games with one double, five homers, 11 RBI and 10 runs. Williams hit .367 (11-for-30) with three homers, nine RBI and 10 runs.

Team USA's '96 pre-Olympic tour was highlighted by a stop at LSU's Alex Box Stadium on June 20. The game served as a homecoming for Bertman, Morris and Williams, as the Americans defeated Australia, 11-6, before a standing-room only crowd of 6,926.

LSU right-hander Kurt Ainsworth pitched the U.S. to two wins at the 2000 Olympics in Sydney, Australia, en route to the gold medal. Ainsworth defeated Holland and Australia with a pair of dominating performances. In the victories, Ainsworth worked a total of 11.2 innings, allowing just two earned runs on 10 hits with three walks and 10 strikeouts.



LSU second baseman Warren Morris was Team USA's leading hitter in the '96 Olympics.



Ben McDonald
1988 U.S. Olympic Gold Medalist



Rick Greene
1992 U.S. Olympian

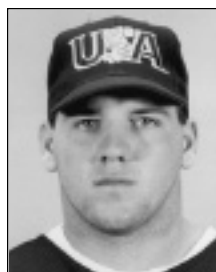

Jason Williams
1996 U.S. Olympic Bronze Medalist



Kurt Ainsworth
2000 U.S. Olympic Gold Medalist

P
R
E
V
I
E
W



Infielder Aaron Hill is a 2003
pre-season all-American.

2003 Season Outlook



Catcher Dustin Weaver

The 2003 squad begins the second year of the Smoke Laval era with aspirations of returning LSU to the College World Series for the first time since 2000, when the Tigers captured their fifth national championship.

Laval, who in his first season directed LSU to a 44-22 record, an NCAA Super Regional berth and a No. 11 final national ranking, welcomes 12 returning lettermen and 18 new players for the '03 campaign.

The Tigers will feature five starting position players and four starting pitchers from the 2002 team, which finished second in the SEC Western Division and won the NCAA Baton Rouge Regional in Alex Box Stadium.

However, only one returning position player - infielder Aaron Hill - has played as a full-time starter during his LSU career. The other players with starting experience have performed mostly on a platoon basis.

Absent from the list of returning players is all-SEC third baseman Wally Pontiff, who tragically died in July due to abnormalities in his heart. Pontiff, a three-year starter and team leader, was also an Academic all-American with a 3.25 gpa in biological sciences. Filling the emotional void left by Pontiff's death will be one of Laval's most difficult challenges this season.

The pitching staff features three outstanding veteran starters in right-handers Jake Tompkins, Brian Wilson and Bo Pettit, who last season combined

for 26 wins, six saves and 302.1 innings. However, the Tigers will likely be without the services of all-SEC left-hander Lane Mestepey, who underwent off-season shoulder surgery. Mestepey, who has won 22 games in two seasons, is expected to receive a medical redshirt this year and return to the mound in 2004 as a junior.

POSITION PLAYERS

Returning position players who started at least 20 of LSU's games last season include sophomore infielder/outfielder J.C. Holt (.349, 3 HR, 23 RBI in 2002), junior infielder Aaron Hill (.329, 9 HR, 47 RBI), sophomore infielder Blake Gill (.292, 1 HR, 26 RBI), senior first baseman Eric Wiethorn (.278, 3 HR, 17 RBI) and sophomore outfielder Jon Zeringue (.245, 2 HR, 8 RBI).

Holt, named a 2002 second-team Freshman all-American by *Baseball America*, may be moved to center field this season after starting 35 games at second base in 2002. Hill, who helped lead the U.S. National Team last summer to the silver medal in the World University Games, was LSU's starting shortstop in 2002; however, he could be moved to third base in '03. Hill's move could give the starting shortstop position to true freshman Matt Horwath, who posted a .411 career batting average at Lake Mary (Fla.) High School.

Gill, LSU's most versatile performer, is capable of playing all nine positions, and he will start either at first base or in

the outfield. Wiethorn will also contend for playing time at first base, and he could serve as one of the Tigers' right-handed designated hitters. True freshman Will Harris of Slidell (La.) High School could also make an impact in the 1B/DH role.

Ivan Naccarata, a transfer from Chipola (Fla.) Junior College, will occupy second base in '03. Naccarata was the 21st-round selection of the Houston Astros in last summer's draft.

Zeringue, who started 19 games in left field in '02, is projected to play right field this season. Along with Holt and Gill, other players who should make an impact in the outfield include junior college transfers Quinn Stewart (Odessa JC), Ryan Patterson (Texarkana College) and Bruce Sprowl (Shelton State CC).

Rhett Buteau, used primarily as a pinch-runner in 2002, lends depth to all three outfield positions.

The catching duties will likely be shared by true freshman Matt Liuzza, an all-state selection from Rummel High School in Metairie, La., and sophomore Dustin Weaver, who received a medical redshirt last season after suffering a knee injury.



First Baseman Eric Wiethorn

RETURNING POSITION STARTERS

PLAYER	POS.	CL.-EXP.	B/T	AVG.	HR	RBI	NOTABLE
Blake Gill	INF/OF	So.-1L	L/R	.292	1	26	Batted .333 in SEC games
Aaron Hill	INF	Jr.-2L	R/R	.329	9	47	Led LSU in slugging pct. (.550)
J.C. Holt	OF	So.-1L	L/R	.349	3	23	Batted .347 with runners in scoring position
Eric Wiethorn	DH/1B	Sr.-2L	R/R	.278	3	17	Started mostly vs. LH pitchers in '02
Jon Zeringue	OF/DH	So.-1L	R/R	.245	2	8	Converted from catcher to outfield

OTHER RETURNING POSITION PLAYERS

PLAYER	POS.	CL.-EXP.	B/T	NOTABLE
Dustin Weaver	C	So.-RS	R/R	Medical Redshirt in '02 (knee injury)
Rhett Buteau	OF	So.-1L	L-R	Appeared in seven games in '02
Shawn French	C	Sr.-Sq.	R-R	Missed '02 season due to injury

TOP NEWCOMERS-POSITION PLAYERS

PLAYER	POS.	CL.	B/T	HOMETOWN (2002 SCHOOL)
Matt Horwath	INF	Fr.	R/R	Lake Mary, Fla. (Lake Mary HS)
Ivan Naccarata	INF	Jr.	L/R	Longueuil, Quebec (Chipola JC)
Will Harris	1B	Fr.	R/R	Slidell, La. (Slidell HS)
Ryan Patterson	OF	So.	R/R	Rowlett, Texas (Texarkana College)
Quinn Stewart	OF	So.	R/R	Rowlett, Texas (Odessa JC)
Bruce Sprowl	OF	So.	L/R	Knoxville, Tenn. (Shelton State CC)
Matt Liuzza	C	Fr.	R/R	Metairie, La. (Archbishop Rummel HS)



Infielder Blake Gill

STARTING POSITION PLAYERS LOST

PLAYER	POS.	CL.-EXP.	B/T	AVG.	HR	RBI	REASON FOR LEAVING
Wally Pontiff	3B	Jr.-3L	L/R	.339	6	46	Died on July 24 of heart abnormality
Sean Barker	RF	Sr.-2L	R/R	.382	8	62	Completed eligibility; signed with Rockies
Chris Phillips	C	Sr.-2L	R/R	.344	7	44	Completed eligibility; signed with Royals
Matt Heath	LF	Sr.-2L	B/R	.293	10	48	Completed eligibility
David Rayermer	CF	Sr.-2L	L/R	.266	4	26	Completed eligibility
Rocky Scelfo	2B/SS	Fr.-1L	R/R	.267	2	10	Transferred to Louisiana-Lafayette
Dustin Hahn	LF	So.-1L	L/R	.227	2	12	Transferred to Univ. of Nevada

THE 2003 TIGERS

Lettermen Returning/Lost:	12/18
Position Starters Returning/Lost:	5/7
Pitchers Returning/Lost:	9/7
Newcomers:	18 (8 high school, 10 junior college)

BY CLASS

Seniors: 5
Juniors: 10
Sophomores: 10
Freshmen: 10

BY STATE/COUNTRY

Louisiana: 15
California: 5
Florida: 5
Texas: 3
Alabama: 1
Illinois: 1
Mississippi: 1
Nevada: 1
New Hampshire: 1
Tennessee: 1
Canada: 1

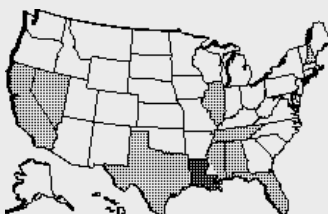

Pitcher Jason Determann

PITCHERS

Senior right-hander Jake Tompkins should work in the starting rotation this season after serving as LSU's closer in 2002 (7-1, four saves, 2.68 ERA, 87.1 IP, 96 Ks). He was the 28th-round draft selection last summer of the Texas Rangers.

Tompkins will be joined in the rotation by junior Brian Wilson (10-5, two saves, 3.54 ERA, 94 IP, 71 Ks) and senior Bo Pettit (9-7, 3.35 ERA, 121 IP, 121 Ks), who was selected last summer in the 13th round of the major league draft by the Minnesota Twins.

Sophomore right-hander Clay Harris, who worked primarily as a middle reliever in 2002 (3-0, 4.15 ERA, 47.2 IP, 37 Ks) will provide valuable innings again in '03.

Two hurlers recovering from arm surgery - redshirt freshman left-hander Jason Determann and senior right-hander Chad Vaught - hope to return to the mound early in the '03 campaign.

The returning pitchers are complemented by a talented corps of freshmen and JC transfers. Right-handers Nate Bumstead (College of Southern

Idaho) and Justin Meier (West Orange HS - Windermere, Fla.) should work as mid-week starters. Right-handers Billy Sadler (Pensacola JC), Will Harris (Slidell, La., HS) and Justin Gee (Sarasota, Fla., HS), and left-hander Greg Smith (Alexandria, La., HS) will also make contributions on the hill.

The Tigers' closer will be junior right-hander Brandon Nall, a transfer from Wallace State (Ala.) Community College. Nall, who features a side-arm delivery, recorded a 0.89 ERA in 20.2 innings during LSU's fall intra-squad games.

2003 Season Outlook

PITCHERS RETURNING

PLAYER	R/L	CL.-EXP.	W-L	ERA	IP	BB	SO	NOTABLE
Jake Tompkins	R	Sr.-1L	7-1	2.68	87.1	37	96	4th in SEC in ERA; 3-1, 2.50, 4 SV in relief
Brian Wilson	R	Jr.-2L	10-5	3.54	94.0	31	71	6-3, 3.37 as a starter; 10th in SEC in ERA
Bo Pettit	R	Sr.-3L	9-7	3.35	121.0	57	121	2nd in SEC in Ks, 8th in ERA
Clay Harris	R	So.-1L	3-0	4.15	47.2	5	37	Hit .221 with 3 HR, 12 RBI as reserve INF
Lane Mestepey	L	Jr.-2L	11-5	2.59	142.1	17	74	SEC leader in ERA, complete games (8)
Jason Determann	L	Fr.-RS	1-0	2.25	7.0	1	3	Granted medical redshirt
Chad Vaught	R	Jr.-1L	0-0	1.50	6.0	1	8	Suffered season-ending injury in February
Chris McDougall	L	Fr.-RS						Redshirted in 2002
Jordan Faircloth	R	So.-Sq.						DNP in 2002

TOP NEWCOMERS-PITCHERS

PLAYER	R/L	CL.	HOMETOWN (2002 SCHOOL)
Justin Meier	R	Fr.	Windermere, Fla. (West Orange HS)
Nate Bumstead	R	Jr.	Las Vegas, Nev. (College of Southern Idaho)
Billy Sadler	R	Jr.	Pensacola, Fla. (Pensacola JC)
Justin Gee	R	Fr.	Sarasota, Fla. (Sarasota HS)
Greg Smith	L	Fr.	Alexandria, La. (Alexandria HS)
Will Harris	R	Fr.	Slidell, La. (Slidell HS)
Brandon Nall	R	Jr.	Dothan, Ala. (Wallace State CC)

PITCHERS LOST

PLAYER	R/L	CL.	W-L	ERA	SV	IP	BB	SO	REASON FOR LEAVING
Billy Brian	R	Sr.	0-0	0.00	0	1.0	0	0	Completed eligibility
Brad David	L	Jr.	2-1	5.40	0	30.0	9	19	Signed with Braves
Lukas Guidroz	R	Sr.	0-1	5.60	0	17.2	6	15	Completed eligibility
Weylin Guidry	R	Sr.	0-1	10.22	1	12.1	8	9	Completed eligibility
David Miller	R	Sr.	0-0	54.00	0	0.1	1	0	Completed eligibility
David Shank	R	Sr.	0-0	18.00	0	2.0	0	2	Completed eligibility
Jason Vargas	L	Fr.	1-1	3.43	0	21.0	6	16	Transferred to Cypress CC



Pitcher Brian Wilson

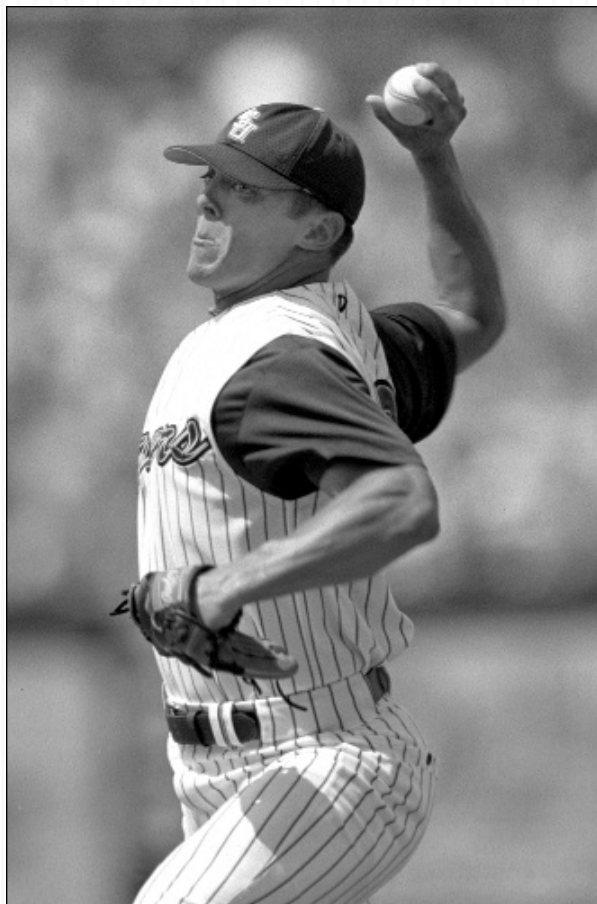

Pitcher Jake Tompkins

DEPTH CHART

First Base

3	Blake Gill	L-R	5-10	200	So.
47	Eric Wiethorn	R-R	6-2	200	Sr.
25	Will Harris	R-R	6-4	230	Fr.

Second Base

7	Ivan Naccarata	L-R	5-11	185	Jr.
1	J.C. Holt	L-R	5-9	170	So.
3	Blake Gill	L-R	5-10	200	So.

Shortstop

2	Matt Horwath	R-R	5-10	170	Fr.
5	Aaron Hill	R-R	6-0	200	Jr.

Third Base

5	Aaron Hill	R-R	6-0	200	Jr.
3	Blake Gill	L-R	5-10	200	So.
21	Clay Harris	R-R	6-4	225	So.

Catcher

9	Dustin Weaver	R-R	6-0	195	So.
14	Matt Liuzza	R-R	6-0	190	Fr.

Left Field

40	Quinn Stewart	R-R	6-2	190	So.
3	Blake Gill	L-R	5-10	200	So.

Center Field

1	J.C. Holt	L-R	5-9	170	So.
24	Bruce Sprowl	L-R	5-9	165	So.

Right Field

16	Jon Zeringue	R-R	6-2	210	So.
28	Ryan Patterson	R-R	5-11	195	So.

Designated Hitter

25	Will Harris	R-R	6-4	230	Fr.
28	Ryan Patterson	R-R	5-11	195	So.
30	Bobby DiLiberto	R-R	5-10	190	Jr.

Weekend Pitching Rotation

12	Jake Tompkins	RH	6-0	195	Sr.
38	Brian Wilson	RH	6-1	205	Jr.
34	Bo Pettit	RH	6-1	215	Sr.

Mid-Week Starting Pitchers

21	Clay Harris	RH	6-4	225	So.
41	Nate Bumstead	RH	6-2	215	Jr.
35	Justin Meier	RH	6-0	205	Fr.

Relief Pitchers

8	Brandon Nall	RH	6-3	185	Jr.
33	Jason Determann	LH	5-11	160	Fr.
4	Billy Sadler	RH	6-0	190	Jr.
27	Greg Smith	LH	6-2	180	Fr.
25	Will Harris	RH	6-4	230	Fr.
36	Justin Gee	RH	6-3	200	Fr.
23	Chad Vaught	RH	6-4	220	Sr.

2003 PRE-SEASON POLLS

(2002 records in parentheses)

Collegiate Baseball

1. Texas (57-15)
2. Florida State (60-14)
3. Southern California (37-24)
4. Rice (52-14)
5. Georgia Tech (52-16)
- 6. LSU (44-22)**
7. Cal State Fullerton (37-22)
8. South Carolina * (57-18)
9. Stanford (47-18)
10. Houston * (48-17)
11. Mississippi State * (34-24-1)
12. Arizona State (37-21)
13. Long Beach State * (39-21)
14. Miami, Fla. (34-29)
15. Wake Forest (47-13-1)
16. Richmond (53-13)
17. Baylor (36-26)
18. Clemson (54-18)
19. Notre Dame (50-18)
20. South Alabama (42-19)
21. Florida Atlantic (46-21)
22. Nebraska (47-21)
23. Tulane * (36-27)
24. Southwest Missouri State (43-21)
25. California (29-27)

Baseball America

1. Georgia Tech (52-16)
2. Rice (52-14)
3. Stanford (47-18)
4. Florida State (60-14)
5. Texas (57-15)
6. Southern California (37-24)
7. Wake Forest (47-13)
8. Arizona State (37-21)
- 9. LSU (44-22)**
10. Baylor (36-26)
11. Houston * (48-17)
12. Notre Dame (50-18)
13. Cal State Fullerton (37-22)
14. South Carolina * (57-18)
15. Richmond (53-13)
16. Long Beach State * (39-21)
17. Mississippi State * (34-24)
18. Stetson (42-19)
19. Clemson (54-17)
20. Nebraska (47-21)
21. Auburn * (34-26)
22. North Carolina (43-21)
23. South Alabama (42-19)
24. Florida Atlantic (46-21)
25. Virginia Commonwealth (38-27)

* - 2003 LSU opponent

SEC Opponents

ALABAMA

Friday, March 28 at Tuscaloosa-6:30 p.m.
Saturday, March 29 at Tuscaloosa-4 p.m.
Sunday, March 30 at Tuscaloosa-2 p.m.

Location:Tuscaloosa, Ala.
Enrollment:19,400
Nickname:Crimson Tide
Colors:Crimson and White
Conference:Southeastern (West Division)
Interim President:Dr. J. Barry Mason (La.Tech,1976)
Athletic Director:Mal Moore (Alabama,1961)
Home Park (Capacity):Sewell-Thomas Stadium (6,118)
Dimensions:LF-325; LC-365; CF-400; RC-365; RF-325
Press Box Phone:(205) 348-4927
Head Coach:Jim Wells (Northwestern St.,1980)
Record at Alabama:371-152 (.709-8 years)
Career record:563-241 (.700-13 years)
Baseball Office Phone:(205) 348-4029
Best Time to Contact: Thursday teleconference (contact Barry Allen for number and time)
Assistant Coaches: Jim Gatewood (Henderson St.,1988) and Danny Watkins (Georgia Tech,1982)
2002 Record:51-15
SEC Record (Finish):20-10 (1st in West,tied for 2nd overall)
Post Season: 4-1 in SEC Tournament (champions); 3-2 in NCAA Tuscaloosa regional (2nd)
Final Rankings: 12th ESPN/USA Today, 13th Baseball America, 16th Collegiate Baseball
Lettermen Returning/Lost:17/5
Position Starters Returning/Lost:5/4
Pitchers Returning/Lost:7/3
Top Returning Position Players: Jr. DH Beau Heard (.335,12 HR,54 RBI); Soph.2B/OF Peter Stonard (.411,5 HR,42 RBI); Sr. RF Travis Garner (.323,6 HR,31 RBI)
Top Returning Pitchers: Jr. LH Jeffrey Norris (6-1,3.34); Jr. RH Jared Woodward (6-1,4.52); Soph.LH Taylor Tankersley (8-5,2.26,7 SV)
Top Newcomers:Soph.LHP Ryan Beagle; Jr. C Bobby Burns; Fr. RHP Allen Ponder
Series Record vs.LSU:Alabama leads,180-133-1
2002 series:LSU, 3-0 (3-0,6-5,5-1 at Baton Rouge)
Smoke Laval vs.Alabama:5-4
Jim Wells vs.LSU:17-24
Sports Information Contact:Barry Allen
E-mail:ballen@ia.ua.edu
Office Phone:(205) 348-6084
Home Phone:(205) 758-6526
Fax:(205) 348-8841



Jim Wells
HEAD COACH

ARKANSAS

Friday, May 16 at Fayetteville-6:30 p.m.
Saturday, May 17 at Fayetteville-6:30 p.m.
Sunday, May 18 at Fayetteville-1 p.m.

Location:Fayetteville,Ark.
Enrollment:16,035
Nickname:Razorbacks
Colors:Cardinal and White
Conference:Southeastern (West Division)
Chancellor:Dr. John A.White (Arkansas,1961)
Athletic Director:Frank Broyles (Georgia Tech,1947)
Home Park (Capacity): Baum Stadium at George Cole Field (5,900)
Dimensions:LF-320; LC-375; CF-400; RC-375; RF-320
Press Box Phone:(479) 444-0031
Head Coach:Dave Van Horn (Arkansas,1988)
Record at School:First Year
Career record:214-92 (.699-14 years)
Baseball Office Phone:(479) 575-3655
Best Time to Contact:Weekday mornings,CT
Assistant Coaches:Dave Jorm (Southeast Missouri St.,1981) and Matt Deggs (Northwood,1994)
2002 Record:35-28
SEC Record (Finish):13-14 (5th in West,8th overall)
Post Season: 1-2 in SEC Tournament (tied for 5th); 3-0 in NCAA Wichita Regional (champion); 1-2 vs.Clemson in NCAA Clemson super regional
Final Rankings: 18th Collegiate Baseball,22nd ESPN/USA Today, 25th Baseball America
Lettermen Returning/Lost:15/11
Position Starters Returning/Lost:5/3
Pitchers Returning/Lost:6/4
Top Returning Position Players: Soph.2B Scott Bridges (.316,2 HR,25 RBI); Sr. 1B/3B Nick Pitts (.267,4 HR,28 RBI); Soph.OF Kirk McConnell (.303,1 HR,27 RBI)
Top Returning Pitchers:Jr. RH Scott Roehl (4-1,4.17,4 SV)
Top Newcomers:Jr. LHP Jay Sawatski; Jr. IF Haas Pratt; Jr. C Judd Kindell
Series Record vs.LSU:LSU leads,33-14
2002 series:LSU, 3-0 (3-0,8-0,13-5 at Baton Rouge)
Smoke Laval vs.Arkansas:3-1
Dave Van Horn vs.LSU:2-3
Sports Information Contact:Bob Grant
E-mail:rgrant@uark.edu
Office Phone:(479) 575-2751
Home Phone:(479) 750-1236
Fax:(479) 575-7481



Dave Van Horn
HEAD COACH

AUBURN

Friday, May 9 at Baton Rouge-6:30 p.m.
Saturday, May 10 at Baton Rouge-2 p.m.
Sunday, May 11 at Baton Rouge-1 p.m.

Location:Auburn,Ala.
Enrollment:21,175
Nickname:Tigers
Colors:Burnt Orange and Navy Blue
Conference:Southeastern (West Division)
President:Dr. William F. Walker (Texas,1960)
Athletic Director:David Housel (Auburn,1969)
Home Park (Capacity): Hitchcock Field at Plainsman Park (4,096)
Dimensions:LF-315; LC-335/385; CF-385; RC-360; RF-331
Press Box Phone:(334) 844-4138
Head Coach:Steve Renfroe (Auburn,1982)
Record at Auburn:71-47 (.602-2 years)
Career record:Same
Baseball Office Phone:(334) 844-4975
Best Time to Contact:Weekday mornings,CT through Kirk Sampson
Assistant Coaches:Mark Fuller (Auburn,1992) and Chris Finwood (VMI,1988)
2002 Record:34-26
SEC Record (Finish):15-15 (4th in West,tied for 5th overall)
Post Season:0-2 in SEC Tournament (tied for 7th); 0-2 in NCAA Tuscaloosa Regional (4th)
Final Rankings:Not Ranked
Lettermen Returning/Lost:16/5
Position Starters Returning/Lost:6/2
Pitchers Returning/Lost:10/3
Top Returning Position Players: Sr. C Bobby Huddleston (.355,11 HR,50 RBI); Soph.2B Tug Hulett (.308,0 HR,31 RBI); Jr. CF Javon Moran (.365,3 HR,41 RBI)
Top Returning Pitchers:Sr. RH Levale Speigner (7-6,4.92); Jr. RH Eric Brandon (3-3,5.27); Jr. RH Colby Paxton (8-6,5.25)
Top Newcomers:Fr. RHP Chris Dennis; Fr. LHP Grant Cardwell; Jr. IF Matt Devine
Series Record vs.LSU:LSU leads,70-58
2002 series:LSU, 3-1 (9-4,3-11,9-5 at Auburn; 2-1 in SEC Tournament)
Smoke Laval vs.Auburn:3-1
Steve Renfroe vs.LSU:3-4
Sports Information Contact:Kirk Sampson
E-mail:sampska@auburn.edu
Office Phone:(334) 844-9803
Home Phone:(334) 887-0839
Fax:(334) 844-9807



Steve Renfroe
HEAD COACH

FLORIDA

Friday, March 14 at Baton Rouge-6:30 p.m.
Saturday, March 15 at Baton Rouge-2 p.m.
Sunday, March 16 at Baton Rouge-12:30 p.m.

Location:Gainesville,Fla.
Enrollment:45,937
Nickname:Gators
Colors:Blue and Orange
Conference:Southeastern (East Division)
President:Dr. Charles E.Young (California-Riverside,1955)
Athletic Director:Jeremy Foley (Hobart,1974)
Home Park: Alfred A.McKethan Stadium at Perry Field (5,000)
Dimensions:LF-329; LC-365; CF-400; RC-365; RF-325
Press Box Phone:(352) 375-4683 ext.4355,4356,4357
Head Coach (alma mater year): Pat McMahon (Stetson,1976)
Record at Florida:46-19 (.708-1 year)
Career record:399-193 (.674-10 years)
Baseball Office Phone:(352) 375-4683 ext.4457
Best Time to Contact:Weekday mornings,ET through Brian Dietz
Assistant Coaches: John Cohen (Mississippi St.,1990); Ross Jones (North Florida,1993) and Brian Fleetwood (North Florida,1996)
2002 Record:46-19
SEC Record (Finish):20-10 (2nd in East,tied for 2nd overall)
Post Season: 3-2 in SEC Tournament (tied for 3rd); 3-2 in NCAA Gainesville regional (2nd)
Final Rankings: 15th Baseball America,15th ESPN/USA Today, 20th Collegiate Baseball
Lettermen Returning/Lost:21/12
Position Starters Returning/Lost:6/7
Pitchers Returning/Lost:13/5
Top Returning Position Players:Sr. OF Mario Garza (.308,11 HR,41 RBI); Sr. C Brian Rose (.281,7 HR,45 RBI); Jr. OF Ben Harrison (.342,8 HR,38 RBI)
Top Returning Pitchers: Soph.RH David Bartelt (5-1,4.57,2 SV); Soph.LH Mike Pete (4-0,5.40); Sr. LH Jamie Goldfarb (2-4,4.00)
Top Newcomers: Soph. LHP Adam Sanbria; Jr. 1B/LHP Lee Roberson; Jr. IF Brett Dowdy
Series Record vs.LSU:LSU leads,43-24
2002 series:LSU, 2-1 (6-5 in 10 innings,3-6,8-5 at Gainesville)
Smoke Laval vs.Florida:2-1
Pat McMahon vs.LSU:9-10
Sports Information Contact:Brian Dietz
E-mail:briand@gators.uaa.ufl.edu
Office Phone:(352) 375-4683 ext.6130
Home Phone:(352) 384-1017
Fax:(352) 375-4809



Pat McMahon
HEAD COACH

GEORGIA

Friday, March 21 at Athens-7 p.m. EST
Saturday, March 22 at Athens-2 p.m. EST
Sunday, March 23 at Athens-1 p.m. EST

Location: Athens, Ga.
Enrollment: 32,400
Nickname: Bulldogs
Colors: Red and Black
Conference: Southeastern (East Division)
President: Dr. Michael Adams (David Lipscomb, 1970)
Athletic Director: Vince Dooley (Auburn, 1954)
Home Park (Capacity): Foley Field (3,291)
Dimensions: LF-350; LC-375; CF-410; RC-375; RF-320
Press Box Phone: (706) 542-6161/6162
Head Coach: David Perno (Georgia, 1991)
Record at Georgia: 32-29 (.525-1 year)
Career record: Same
Baseball Office Phone: (706) 542-7971/7984
Best Time to Contact: Weekday mornings, ET
Assistant Coaches: Butch Thompson (Birmingham-Southern, 1992); Rick Eckstein (Florida, 1997) and Jason Eller (Georgia St., 1998)
2002 Record: 32-29
SEC Record (Finish): 15-15 (3rd in East, tied for 5th overall)
Post Season: 0-2 in SEC Tournament (tied for 7th); 2-2 in NCAA Atlanta Regional (2nd)
Final Rankings: Not Ranked
Lettermen Returning/Lost: 17/14
Position Starters Returning/Lost: 7/2
Pitchers Returning/Lost: 7/4
Top Returning Position Players: Jr. 3B Lee Mitchell (.286, 14 HR, 55 RBI); Jr. OF David Coffey (.275, 15 HR, 46 RBI); Soph. C Clint Sammons (.242, 7 HR, 31 RBI)
Top Returning Pitchers: Jr. RH Matt Woods (3-2, 4.46); Soph. LH Mickey Westphal (5-6, 6.35); Sr. RH Brandon Moorhead (2-1, 5.13, 5 SV)
Top Newcomers: Soph. SS Zeke Paraz; Fr. LHP Will Startup; Soph. RHP Sean Ruthven
Series Record vs. LSU: LSU leads, 43-13-1
2002 series: LSU, 3-0 (8-2, 14-4, 13-4 at Baton Rouge)
Smoke Laval vs. Georgia: 3-0
David Perno vs. LSU: 0-3
Sports Information Contact: Christopher Lakos
E-mail: clakos@sports.uga.edu
Office Phone: (706) 542-1621
Home Phone: (706) 714-2934
Fax: (706) 549-7993



David Perno
HEAD COACH

KENTUCKY

No Regular Season Meetings until 2004;
possible opponent in SEC Tournament

Location: Lexington, Ky.
Enrollment: 34,182
Nickname: Wildcats
Colors: Blue and White
Conference: Southeastern (East Division)
President: Dr. Lee T. Todd (Kentucky, 1968)
Athletic Director: Mitch Barnhart (Ottawa, 1981)
Home Park (Capacity): Cliff Hagan Stadium (3,000)
Dimensions: LF-340; LC-365; CF-390; RC-350; RF-310
Press Box Phone: (859) 257-9013
Head Coach: Keith Madison (Western Kentucky, 1975)
Record at Kentucky: 713-602-5 (.542-24 years)
Career record: Same
Baseball Office Phone: (859) 257-2880
Best Time to Contact: Weekdays, 8-11 a.m. ET
Assistant Coaches: Jan Wiesberg (Kentucky, 1993); Greg Goff (Delta St., 1994) and Cory Whitby (VCU, 1998)
2002 Record: 17-36
SEC Record (Finish): 6-24 (6th in East, 12th overall)
Post Season: None
Final Ranking: Not Ranked
Lettermen Returning/Lost: 13/12
Position Starters Returning/Lost: 6/5
Pitchers Returning/Lost: 9/7
Top Returning Position Players: Jr. 2B Spencer Graeter (.317, 2 HR, 21 RBI); Jr. OF Caleb Stewart (.305, 5 HR, 26 RBI); Sr. 1B/OF Gordon Tyler (.276, 7 HR, 31 RBI)
Top Returning Pitchers: None
Top Newcomers: Jr. 1B/OF Mike Breyman; Jr. LHP Heath Castle; Jr. RHP Seth Stanley
Series Record vs. LSU: LSU leads, 29-13
2002 series: Did Not Play (LSU 6-2, 9-5, 5-9 at Baton Rouge in 2001)
Smoke Laval vs. Kentucky: 0-0
Keith Madison vs. LSU: 13-27
Sports Information Contact: Doug Rentz
E-mail: drent2@uky.edu
Office Phone: (859) 257-3838
Home Phone: (859) 263-0984
Fax: (859) 323-4310



Keith Madison
HEAD COACH

OLE MISS

Friday, April 11 at Baton Rouge-6:30 p.m.
Saturday, April 12 at Baton Rouge-2 p.m.
Sunday, April 13 at Baton Rouge-1 p.m.

Location: Oxford, Miss.
Enrollment: 14,960
Nickname: Rebels
Colors: Cardinal Red and Navy Blue
Conference: Southeastern (West Division)
Chancellor: Dr. Robert Khayat (Ole Miss, 1961)
Athletic Director: Pete Boone (Ole Miss, 1972)
Home Park (Capacity): Oxford-University Stadium/Swayze Field (3,500)
Dimensions: LF-330; LC-375; CF-400; RC-375; RF-330
Press Box Phone: (662) 915-7858
Head Coach: Mike Bianco (LSU, 1990)
Record at Ole Miss: 76-42-1 (.643-2 years)
Career record: 176-113-1 (.609-5 years)
Baseball Office Phone: (662) 915-6643
Post Season: Weekday mornings, CT
Assistant Coaches: Dan McDonnell (The Citadel, 1992); Clint Carver (McNeese St., 1998) and Kyle Bunn (The Citadel, 1999)
2002 Record: 37-19
SEC Record (Finish): 14-16 (6th in West, 9th overall)
Post Season: None
Final Rankings: Not Ranked
Lettermen Returning/Lost: 19/14
Position Starters Returning/Lost: 7/1
Pitchers Returning/Lost: 11/8
Top Returning Position Players: Soph. OF Seth Smith (.402, 4 HR, 52 RBI); Sr. SS Chad Sterbens (.376, 4 HR, 49 RBI); Sr. OF Drew Rogers (.364, 6 HR, 34 RBI)
Top Returning Pitchers: Jr. RH Adam Yates (1-1, 3.76, 4 SV); Sr. RH T.J. Beam (2-2, 4.53, 6 SV); Soph. RH Alan Horne (5-2, 4.97)
Top Newcomers: Fr. RHP/3B Mark Holliman; Jr. OF/1B Charlie Babineaux; Fr. 1B/LHP Stephen Head
Series Record vs. LSU: LSU leads, 148-126
2002 series: Ole Miss, 2-1 (9-3, 5-6, 10-7 at Oxford)
Smoke Laval vs. Ole Miss: 1-4
Mike Bianco vs. LSU: 5-8
Sports Information Contact: Rick Stupak
E-mail: rstupak@olemiss.edu
Office Phone: (662) 915-7522
Home Phone: (662) 236-2478
Fax: (662) 915-7006



Mike Bianco
HEAD COACH

MISSISSIPPI STATE

Friday, May 2 at Starkville-6:30 p.m.
Saturday, May 3 at Starkville-3 p.m. (SEC-TV)
Sunday, May 4 at Starkville-1:30 p.m.

Location: Starkville, Miss.
Enrollment: 16,878
Nickname: Bulldogs
Colors: Maroon and White
Conference: Southeastern (West Division)
Interim President: Dr. J. Charles Lee (North Carolina St., 1964)
Athletic Director: Larry Templeton (Mississippi St., 1969)
Home Park (Capacity): Dudy Noble Field, Polk-DeMent Stadium (15,000)
Dimensions: LF-325; LC-373; CF-390; RC-373; RF-325
Press Box Phone: (662) 325-3776
Head Coach: Ron Polk (Grand Canyon, 1965)
Record at School: 922-446-1 (.674-23 years)
Career record: 1,56-558-1 (.674-29 years)
Baseball Office Phone: (662) 325-3597
Best Time to Contact: Weekday mornings, 9-11 a.m. CT
Assistant Coaches: Russ McNickle (South Alabama, 1988); Tommy Raffo (Mississippi St., 1990) and Daron Schoenrock (Tennessee Tech, 1984)
2002 Record: 34-24-1
SEC Record (Finish): 14-15 (5th in West, 7th overall)
Post Season: 1-2 in SEC Tournament (tied for 5th)
Final Rankings: Not Ranked
Lettermen Returning/Lost: 16/10
Position Starters Returning/Lost: 5/3
Pitchers Returning/Lost: 10/4
Top Returning Position Players: Jr. 1B Matthew Brinson (.316, 14 HR, 71 RBI); Jr. 3B Steve Gendron (.351, 2 HR, 48 RBI); Soph. OF Jon Mungle (.341, 8 HR, 36 RBI)
Top Returning Pitchers: Jr. LH Paul Maholm (10-3, 3.43); Jr. LH Joey Collums (3-6, 4.58); Jr. RH Jonathan Papelbon (3-4, 2.92, 5 SV)
Top Newcomers: Soph. RHP Alan Johnson; Fr. OF/RHP Brad Corley; Fr. IF Casey Hamilton
Series Record vs. LSU: Mississippi St. leads, 185-149-1
2002 series: Tied, 1-1 (4-15, 7-3 at Baton Rouge; third game canceled by rain)
Smoke Laval vs. Mississippi St.: 2-10
Ron Polk vs. LSU: 62-46
Sports Information Contact: Joe Dier
E-mail: jbdier@athletics.msstate.edu
Office Phone: (662) 325-8040
Home Phone: (662) 323-0989
Fax: (662) 323-3654



Ron Polk
HEAD COACH

SEC Opponents

SOUTH CAROLINA

Friday, April 4 at Baton Rouge-6:30 p.m.

Saturday, April 5 at Baton Rouge-3 p.m. (SEC-TV)

Sunday, April 6 at Baton Rouge-1 p.m.

Location: Columbia, S.C.
 Enrollment: 23,000
 Nickname: Fighting Gamecocks
 Colors: Garnet and Black
 Conference: Southeastern (East Division)
 President: Dr. Andrew Sorensen (Yale,1962)
 Athletic Director: Dr. Mike McGee (Duke,1960)
 Home Park (Capacity): Sarge Frye Field (6,000)
 Dimensions: LF-320; LC-360; CF-390; RC-360; RF-320
 Press Box Phone: (803) 777-6648
 Head Coach: Ray Tanner (North Carolina St.,1980)
 Record at South Carolina: 274-113 (.708-6 years)
 Career record: 669-286-3 (.700-15 years)
 Baseball Office Phone: (803) 777-1704
 Best Time to Contact: Weekday mornings,ET
 Assistant Coaches: Jim Toman (North Carolina St.,1985), Jerry Meyers (Iowa St.,1987) and Monte Lee (College of Charleston,1999)
 2002 Record: 57-13
 SEC Record (Finish): 21-8 (SEC champions)
 Post Season: . 4-1 in SEC Tournament (2nd); 3-1 in NCAA Columbia Regional (champion); 2-1 vs.Miami in NCAA Columbia super regional; 4-2 in NCAA College World Series (national runner-up)
 Final Rankings: 2nd (Baseball America,Collegiate Baseball,ESPN/USA Today)
 Lettermen Returning/Lost: 22/10
 Position Starters Returning/Lost: 4/5
 Pitchers Returning/Lost: 9/6
 Top Returning Position Players: . Sr. 3B Brian Buscher (.323,14 HR,64 RBI); Sr. 2B/OF Justin Harris (.295,5 HR,35 RBI); Jr. C Landon Powell (.292,12 HR,53 RBI)
 Top Returning Pitchers: . Sr. LH Steven Bondurant (7-4,4.30); Jr. LH David Marchbanks (9-4,4.98); Soph.RH Aaron Rawl (7-2,3.89,2 SV)
 Top Newcomers: Jr. OF Nick Gardiner; Jr. 1B Hank Parks; Fr. LHP Zach Reeves
 Series Record vs.LSU: LSU leads,18-8-1
 2002 series: South Carolina,4-2 (9-8,2-4,3-4 at Columbia; 8-3,8-10,4-5 in SEC Tournament)
 Smoke Laval vs.South Carolina: 2-4
 Ray Tanner vs.LSU: 7-9
 Sports Information Contact: Andrew Kitick
 E-mail: kitick@gwm.sc.edu
 Office Phone: (803) 777-5257
 Home Phone: (803) 783-7647
 Fax: (803) 777-2967



Ray Tanner
HEAD COACH

TENNESSEE

Friday, April 25 at Baton Rouge-6:30 p.m.

Saturday, April 26 at Baton Rouge-2 p.m.

Sunday, April 27 at Baton Rouge-12:30 p.m.

Location: Knoxville, Tenn.
 Enrollment: 26,033
 Nickname: Volunteers
 Colors: Orange and White
 Conference: Southeastern (East Division)
 President: Dr. John Shumaker (Pittsburgh,1964)
 Athletic Director: Doug Dickey (Florida,1954)
 Home Park (Capacity): Lindsey Nelson Stadium (4,000)
 Dimensions: LF-335; LC-373; CF-404; RC-358; RF-330
 Press Box Phone: (865) 974-3376
 Head Coach: Rod Delmonico (Liberty, 1980)
 Record at Tennessee: 519-278 (.651-13 years)
 Career record: Same
 Baseball Office Phone: (865) 974-2057
 Best Time to Contact: Tuesday-Friday, 10 a.m.-Noon ET
 Assistant Coaches: Fred Corral (Sacramento St., 1998) and Clay Greene (Tennessee,2001)
 2002 Record: 27-28
 SEC Record (Finish): 12-18 (4th in East,10th overall)
 Post Season: None
 Final Rankings: Not Ranked
 Lettermen Returning/Lost: 13/12
 Position Starters Returning/Lost: 3/6
 Pitchers Returning/Lost: 8/4
 Top Returning Position Players: . Sr. OF Jordan Czarniecki (.364,8 HR,46 RBI); Sr. SS Walter Sevilla (.330,1 HR,33 RBI); Jr. C Javi Herrera (.200,0 HR,7 RBI)
 Top Returning Pitchers: Jr. RH Patrick Hicklen (5-3,6.14 in 2001); Jr. LH Ben Riley (5-3, 5.08); Soph.RH Joey Andrews (4-4,5.92)
 Top Newcomers: . Jr. IF Brian Cleveland; Jr. RHP Patrick Green; Jr. LHP Derrick Tharpe
 Series Record vs.LSU: LSU leads,33-10
 2002 series: LSU, 2-1 (1-2,16-4,6-2 at Knoxville)
 Smoke Laval vs. Tennessee: 2-1
 Rod Delmonico vs.LSU: 8-23
 Sports Information Contact: Jeff Muir
 E-mail: jmuir@utk.edu
 Office Phone: (865) 974-1212
 Home Phone: (865) 670-6616
 Fax: (865) 974-1269



Rod Delmonico
HEAD COACH

VANDERBILT

Friday, April 18 at Nashville-7 p.m.

Saturday, April 19 at Nashville-4 p.m.

Sunday, April 20 at Nashville-1 p.m.

Location: Nashville, Tenn.
 Enrollment: 6,241
 Nickname: Commodores
 Colors: Black and Gold
 Conference: Southeastern (East Division)
 Chancellor: Dr. E.Gordon Gee (Utah,1968)
 Athletic Director: Todd Turner (North Carolina St.,1973)
 Home Park (Capacity): Charles Hawkins Field (1,575)
 Dimensions: LF-310; LC-375; CF-400; RC-375; RF-330
 Press Box Phone: (615) 320-0436
 Head Coach: Tim Corbin (Ohio Wesleyan,1984)
 Record at School: First Year
 Career record: Same
 Baseball Office Phone: (615) 322-7725
 Best Time to Contact: Weekday mornings,CT through Andre Foushee
 Assistant Coaches: . Eric Bakich (East Carolina,2000); Derek Johnson Eastern Illinois (1993) and Michael Holder (Augusta St.,2001)
 2002 Record: 24-27
 SEC Record (Finish): 7-21 (5th in East,11th overall)
 Post Season: None
 Final Rankings: Not Ranked
 Lettermen Returning/Lost: 11/15
 Position Starters Returning/Lost: 5/4
 Pitchers Returning/Lost: 5/6
 Top Returning Position Players: . Soph.SS Tony Mansolino (.280,3 HR,20 RBI); Sr. OF John Kaye (.230,9 HR,33 RBI); Jr. 3B Ceasar Nicholas (.274,6 HR,35 RBI)
 Top Returning Pitchers: . Soph. LH Jeremy Sowers (6-5, 4.37); Jr. RH Robert Ransom (0-3,7.40)
 Top Newcomers:Jr. OF Ryan Godfrey; Fr. LHP Ryan Mullins; Soph.IF Ryan Klosterman
 Series record vs.LSU: LSU leads,41-21
 2002 series: Vanderbilt,2-1 (6-0,2-9,7-8 at Baton Rouge)
 Smoke Laval vs.Vanderbilt: 1-2
 Tim Corbin vs.LSU: 0-0
 Sports Information Contact: Andre Foushee
 E-mail: andre.foushee@vanderbilt.edu
 Office Phone: (615) 322-4121
 Home Phone: (615) 268-5534
 Fax: (615) 343-7064



Tim Corbin
HEAD COACH



Southeastern Conference Media Relations

Baseball Contact: Chuck Dunlap
 Office Phone: (205) 458-3010
 Fax Phone: (205) 458-3030
 E-Mail: cdunlap@sec.org
 Web Site: www.secsports.com
 Mailing Address: 2201 Richard Arrington Blvd.North
 Birmingham,AL 35203-1103

Non-Conference Opponents

CENTENARY

Tuesday, February 11 at Shreveport (Fair Grounds Field)-7 p.m.

Location:Shreveport,La.
Enrollment:890
Nickname:Gents
Colors:Maroon and White
Conference:Independent; to join Mid-Continent Conference in 2004
President:Dr. Kenneth L.Schwab (Purdue,1969)
Athletic Director:Dr. David Bedard (Northwestern St.,1968)
Home Park (Capacity):Sheehee Stadium (1,000)
Dimensions:LF-343; LC-365; CF-380; RC-365; RF--343
Press Box Phone:(318) 869-5250
Head Coach:Ed McCann (Southeast Oklahoma St.,1977)
Record at Centenary:76-147-2 (.342-5 years)
Career record:Same
Baseball Office Phone:(318) 869-5298
Best Time to Contact:Weekday mornings,CT
Assistant Coaches:Ben Adams,Adam Vorchek and Jeremy Cantrell
2002 Record:15-41
Post Season:None
Final Rankings:None
Lettermen Returning/Lost:12/11
Position Starters Returning/Lost:5/3
Pitchers Returning/Lost:5/6
Top Returning Position Players: Sr. IF Patrick Beale (.304,4 HR,38 RBI); Sr. OF J.W. Pate (.262,0 HR,21 RBI); Jr. IF Tony Cardone (.298,0 HR,27 RBI)
Top Returning Pitchers: Sr. LH Clyde Shields (1-3,5,27,1 SV); Sr. LH Patrick Rhodes (3-3,5,68)
Top Newcomers:Sr. C John Marshall; Jr. RHP/OF Ian Young; Fr. 3B A.J. Howes
Series Record vs.LSU:LSU leads,24-7-1
2002 meeting:LSU, 7-6 at Shreveport
Smoke Laval vs.Centenary:16-2
Ed McCann vs.LSU:0-3
Sports Information Contact:David Pratt
E-mail:dpratt@centenary.edu
Office Phone:(318) 869-5092
Fax:(318) 869-5128

HOUSTON

Friday, February 21 at Baton Rouge-6:30 p.m.
Saturday, February 22 at Baton Rouge-2 p.m.
Sunday, February 23 at Baton Rouge-1 p.m.

Location:Houston, Texas
Enrollment:30,757
Nickname:Cougars
Colors:Scarlet and White
Conference:Conference USA
President:Dr. Arthur K.Smith (U.S. Naval Academy, 1959)
Athletic Director:Dave Maggard (California,1962)
Home Park (Capacity):Cougar Field (3,500)
Dimensions:LF-330; LC-375; CF-390; RC-375; RF-330
Press Box Phone:(713) 743-0840
Head Coach:Rayner Noble (Houston,1983)
Record at Houston:294-104 (.602-8 years)
Career record:Same
Baseball Office Phone:(713) 743-9396
Best Time to Contact:Weekday mornings,CT
Assistant Coaches:Todd Whiting (Houston,1995); Dr. Bragg Stockton (Sul Ross St., 1961); one assistant TBA
2002 Record:48-17
C-USA Record (Finish):22-7 (champions)
Post Season: 3-1 in C-USA Tournament (2nd); 3-0 in NCAA Mesa regional (champion); 1-2 vs. Texas in NCAA Austin super regional
Final Rankings:
Lettermen Returning/Lost:17/9
Position Starters Returning/Lost:7/2
Pitchers Returning/Lost:7/5
Top Returning Position Players: Sr. 1B Brett Cooley (.339,18 HR,56 RBI); Jr. CF Michael Bourn (.327,1 HR,23 RBI); Jr. DH Thanos Papavasilou (.358,1 HR,20 RBI)
Top Newcomers: Jr. RH Brad Sullivan (13-1,1.82); Jr. LH Danny Zell (8-2,2.86); Jr. RH Gene Flores (3-2,4.40)
Series Record vs.LSU: Jr. OF/1B Adam Blumh; Fr. C Clint DeCuir; Soph.RHP Garrett Mock
Series record vs.LSU:Houston leads,18-11
2002 series:Houston,2-1 (3-11,8-4,11-12 at Houston)
Smoke Laval vs.Houston:1-2
Rayner Noble vs.LSU:6-6
Sports Information Contact:Jeff Conrad
E-mail:jaconrad@mail.uh.edu
Office Phone:(713) 743-9410
Home Phone:(936) 448-4693
Fax:(713) 743-9411

KANSAS

Friday, February 14 at Baton Rouge-6:30 p.m.
Saturday, February 15 at Baton Rouge-2 p.m.
Sunday, February 16 at Baton Rouge-1 p.m.

Location:Lawrence,Kan.
Enrollment:24,502
Nickname:Jayhawks
Colors:Red and Blue
Conference:Big XII
President:Dr. Robert Hemenway (Nebraska-Omaha,1959)
Athletic Director:Dr. Allen Bohl (Bowling Green,1970)
Home Park (Capacity):Hoaglund Ballpark (2,500)
Dimensions:LF-350; LC-380; CF-395; RC-380; RF-350
Press Box Phone:(785) 864-4037
Head Coach:Ritch Price (Willamette,1978)
Record at Kansas:First Year
Career record:217-228 (477-8 years)
Baseball Office Phone:(785) 864-7907
Best Time to Contact:Weekday mornings,CT
Assistant Coaches:Steve Abney (Fresno St.,1981); Ryan Graves (Oklahoma St.,1997) and Reggie Christansen (Menlo,1998)
2002 Record:22-29
Big XII Record (Finish):5-21 (11th)
Post Season:None
Final Rankings:Not Ranked
Lettermen Returning/Lost:12/6
Position Starters Returning/Lost:7/2
Pitchers Returning/Lost:5/4
Top Returning Position Players: Sr. DH Kevin Wheeler (.320,8 HR,42 RBI); Jr. LF Ryan Baty (.341,6 HR,51 RBI); Jr. RF Matt Tribble (.318,6 HR,36 RBI)
Top Returning Pitchers: Jr. RH Chris Smart; Jr. LH Tom Gorzelanny; Soph.LH Chris Jones
Top Newcomers:Jr. IF Kyle Kilgo; Jr. LHP Josh Duran; Jr. RHP Brandon Johnson
Series Record vs.LSU:LSU leads,3-0
Last series:LSU, 3-0 in 1990 (10-1,9-3,8-2 at Baton Rouge)
Smoke Laval vs.Kansas:0-0
Ritch Price vs.LSU:0-0
Sports Information Contact:Mason Logan
E-mail:loganmas@ku.edu
Office Phone:(785) 864-3420
Home Phone:(785) 830-8068
Fax:(785) 864-7944

LONG BEACH STATE

Friday, February 28 at Long Beach-6:30 p.m. PST
Saturday, March 1 at Long Beach-1 p.m. PST
Sunday, March 2 at Long Beach-1 p.m. PST

Location:Long Beach,Calif.
Enrollment:32,126
Nickname:49ers or Dirtbags
Colors:Black and Gold
Conference:Big West
President:Dr. Robert C. Maxson
Athletic Director:Bill Shumard
Home Park (Capacity):Blair Field (3,000)
Dimensions:LF-348; LC-387; CF-400; RC-387; RF-348
Press Box Phone:(562) 433-8605
Head Coach:Mike Weathers (Chapman,1971)
Record at Long Beach:39-21 (.650-1 year)
Career record:318-301 (.514-10 years)
Baseball Office Phone:(562) 985-7548/8215
Best Time to Contact:Weekday mornings,PT
Assistant Coaches:Troy Buckley (Long Beach St.,1990); Don Barbara (Long Beach St., 2001) and Brandon Hyde (Long Beach St.,2002)
2002 Record:39-21
Big West Record (Finish):17-7 (2nd)
Post Season:3-2 in Big West tournament (2nd); 1-2 in NCAA Stanford regional (3rd)
Final Rankings:Not Ranked
Lettermen Returning/Lost:16/15
Position Starters Returning/Lost:8/5
Pitchers Returning/Lost:5/5
Top Returning Position Players: Jr. 1B Mike Hofius (.314,2 HR,32 RBI); Soph.C Brad Davis (.317,2 HR,20 RBI); Jr. C/3B Todd Jennings (.277,3 HR,28 RBI)
Top Returning Pitchers: Jr. LH Abe Alvarez (12-3,2.72); Soph.RH Jered Weaver (8-4, 4.37); Soph.RH Neil Jamison (1-1,2.70,2 SV)
Top Newcomers:Jr. RHP Scott Shoemaker; Jr. IF/OF Bobby Pearce; Fr. LHP Johnny Noland
Series Record vs.LSU:LSU leads,6-2
2002 series:LSU, 2-1 (3-8,10-2,5-4 in 11 innings at Baton Rouge)
Smoke Laval vs.Long Beach:2-1
Mike Weathers vs.LSU:1-2
Sports Information Contact:Niall Adler
E-mail:nadler@csulb.edu
Office Phone:(562) 985-7565
Home Phone:(949) 552-1485
Fax:(562) 985-1549

Non-Conference Opponents

LOUISIANA-MONROE

Tuesday, February 18 at Baton Rouge-6:30 p.m.

Location: Monroe, La.
 Enrollment: 8,151
 Nickname: Indians
 Colors: Maroon and Gold
 Conference: Southland
 President: Dr. James E. Cofer, Sr. (Mississippi St., 1971)
 Athletic Director: Bruce Hanks (UL-Monroe, 1976)
 Home Park (Capacity): Indian Field (3,000)
 Dimensions: LF-330; LC-375; CF-400; RC-375; RF-330
 Press Box Phone: (318) 342-5476
 Head Coach: Brad Holland (McNeese St., 1994)
 Record at ULM: 65-53 (.551-2 years)
 Career record: Same
 Baseball Office Phone: (318) 342-3591
 Best Time to Contact: Weekday mornings, CT
 Assistant Coaches: Steve Johnson (Fort Hays St., 1997); Jeremy Talbot (Nicholls St., 1998) and Britten Oubre (Southeastern Louisiana, 1995)
 2002 Record: 29-29
 Southland Record (Finish): 17-10 (co-champions)
 Post Season: 0-2 in Southland tournament (tied for 5th)
 Final Rankings: Not ranked
 Lettermen Returning/Lost: 21/8
 Position Starters Returning/Lost: 8/1
 Pitchers Returning/Lost: 9/5
 Top Returning Position Players: Sr. C Joey Wolfe (.270, 9 HR, 42 RBI); Sr. CF Andy Chance (.320, 7 HR, 38 RBI); Sr. RF Jerad Doty (.385, 6 HR, 23 RBI)
 Top Returning Pitchers: Sr. RH Josh Martinez (2-3, 5.44); Jr. LH Lee Graves (3-1, 6.67); Sr. RH Caleb McConnell (2-4, 6.55)
 Top Newcomers: Fr. SS Ty Rollinson; Jr. 3B Mario Filippi; Jr. LHP Ryan Schwabe
 Series Record vs. LSU: LSU leads, 32-8
 2002 series: LSU, 4-0 (4-3, 7-1, 8-7 at Baton Rouge; 10-3 at Monroe)
 Smoke Laval vs. ULM: 4-0
 Brad Holland vs. LSU: 1-5
 Sports Information Contact: Troy Mitchell
 E-mail: tmitchel@spock.ulm.edu
 Office Phone: (318) 342-5463
 Home Phone: (318) 343-3227
 Fax: (318) 342-5464

NEW ORLEANS

Tuesday, March 25 at Metairie (Zephyr Field)-6:30 p.m.

Wednesday, April 30 at Baton Rouge-6:30 p.m.

Location: New Orleans, La.
 Enrollment: 17,014
 Nickname: Privateers
 Colors: Blue and Silver
 Conference: Sun Belt
 Chancellor: Dr. Gregory O'Brien (Lehigh, 1966)
 Athletic Director: Jim Miller
 Home Park (Capacity): Ron Maestri Field at Privateer Park (5,000)
 Dimensions: LF-330; LC-370; CF-405; RC-370; RF-330
 Press Box Phone (at Zephyr Field): (504) 262-0376
 Head Coach: Randy Bush (New Orleans, 1994)
 Record at UNO: 94-85 (.525 - 3 years)
 Career record: Same
 Baseball Office Phone: (504) 280-7021
 Best Time to Contact: weekday mornings
 2002 Record: 31-28
 Sun Belt Record (Finish): 12-12 (5th)
 Post Season: 1-2 at Sun Belt Tournament
 Final Rankings: Not Ranked
 Series Record vs. LSU: LSU leads, 40-29
 2002 series: LSU, 2-0 (8-1 at Baton Rouge, 13-0 at Metairie)
 Smoke Laval vs. UNO: 5-6
 Randy Bush vs. LSU: 0-6
 Sports Information Contact: Bob Boyle
 E-mail: sid@uno.edu
 Office Phone: (504) 280-6284
 Home Phone: (504) 485-0822
 Fax: (504) 280-7241

NICHOLLS STATE

Wednesday, April 2 at Baton Rouge-6:30 p.m.

Location: Thibodaux, La.
 Enrollment: 7,367
 Nickname: Colonels
 Colors: Red, Blue and Silver
 Conference: Southland
 President: Dr. Donald Ayo
 Athletic Director: Rob Bernardi
 Home Park (Capacity): Raymond E. Didier Field (1,000)
 Head Coach: B.D. Parker (Tabor College, 1982)
 Record at Nicholls: 53-59 (.473 - 2 years)
 Career record: 539-324 (.625 - 16 years)
 Assistant Coaches: Gerald Cassard, Jeff McCannon, Marc Gonzales
 2002 Record: 28-26
 Southland Record (Finish): 11-15 (8th)
 Post Season: None
 Final Rankings: Not Ranked
 Series Record vs. LSU: LSU leads, 36-21
 Last Meeting: LSU, 16-4 in 2001 at Baton Rouge
 Smoke Laval vs. Nicholls: 21-6
 B.D. Parker vs. LSU: 0-1
 Sports Information Contact: Leigh Anne Gullett
 E-mail: sid-lag@nicholls.edu
 Office Phone: (985) 448-4282
 Fax: (985) 448-4490

NORTHWESTERN STATE

Friday, February 7 at Baton Rouge-6:30 p.m.

Saturday, February 8 at Baton Rouge-2 p.m.

Sunday, February 9 at Baton Rouge-1 p.m.

Wednesday, April 9 at Natchitoches-6:30 p.m.

Location: Natchitoches, La.
 Enrollment: 9,415
 Nickname: Demons
 Colors: Purple and White with Orange Trim
 Conference: Southland
 President: Dr. Randall Webb
 Athletic Director: Greg Burke
 Home Park (Capacity): Brown-Stroud Field (1,200)
 Dimensions: LF-320; LC-360; CF-400; RC-360; RF-320
 Press Box Phone: (318) 357-5078
 Head Coach: Mitch Gaspard (Houston, 1987)
 Record at Northwestern St.: 43-17 (.717-1 year)
 Career record: Same
 Baseball Office Phone: (318) 357-4139
 Best Time to Contact: Weekday mornings, CT
 Assistant Coaches: J.P. Davis and Travis Jansen
 2002 Record: 43-17
 Southland Record (Finish): 17-10 (co-champions)
 Post Season: 0-2 in Southland tournament (tied for 5th)
 Final Rankings: Not Ranked
 Lettermen Returning/Lost: 14/14
 Position Starters Returning/Lost: 2/7
 Pitchers Returning/Lost: 5/5
 Series Record vs. LSU: LSU leads, 41-11
 Last series: Tied, 1-1 in 2001 (LSU, 9-7 at Baton Rouge; NSU, 10-8 at Natchitoches)
 Smoke Laval vs. NSU: 14-16
 Mitch Gaspard vs. LSU: 0-0
 Sports Information Contact: Kenny Lannou
 E-mail: nsudemons@hotmail.com
 Office Phone: (318) 357-6469
 Fax: (318) 357-4515

SOUTHEASTERN LOUISIANA

Wednesday, March 5 at Baton Rouge-6:30 p.m.

Location:Hammond, La.
Enrollment:15,195
Nickname:Lions
Colors:Green and Gold
Conference:Southland
President:Dr. Randy Moffett (Louisiana Tech,1969)
Athletic Director:Frank Pergolizzi (Williams,1978)
Home Park (Capacity):Alumni Field (3,000)
Dimensions:LF-320; LC-360; CF-400; RC-360; RF-320
Press Box Phone:(985) 549-3774
Head Coach:Dan Canevari (Miami, Fla.,1980)
Record at SLU:First Year
Career record:Same
Baseball Office Phone:(985) 549-2896
Best Time to Contact:Weekday mornings, CT
Assistant Coaches: Bill Dailey (Old Dominion,1992); Fred Burnside (Miami, Fla.,1969) and Rusty Miller (SLU, 1997)
2002 Record:21-33
Southland Record (Finish):7-20 (10th)
Post Season:None
Final Rankings:Not Ranked
Lettermen Returning/Lost:14/16
Position Starters Returning/Lost:4/5
Pitchers Returning/Lost:4/10
Top Returning Position Players: . Jr. CF Russell Taylor (.344,10 HR,41 RBI); Sr. 2B Joey Duhe (.313,4 HR,21 RBI); Sr. DH Blaine Wyninger (.315,2 HR,11 RBI);
Top Returning Pitchers: . Jr. LH Mark Weinmunson (3-5,5.66); Soph.RHP Risley St. Germain (2-4,8.53)
Top Newcomers: . Jr. OF Jeff Janzen; Jr. LHP Bart Bruan; Jr. RHP Cody Willis
Series Record vs.LSU:LSU leads,47-16
2002 series:Tied,1-1 (3-4 at Baton Rouge; LSU, 9-7 at Hammond)
Smoke Laval vs.LSU:11-5
Dan Canevari vs.LSU:0-0
Sports Information Contact:Matt Sullivan
E-mail:rsullivan@selu.edu
Office Phone:(985) 549-3774
Home Phone:(985) 781-6424
Fax:(985) 549-3773

SOUTHERN

Tuesday, March 18 at Southern-6:30 p.m.

Location:Baton Rouge, La.
Enrollment:9,803
Nickname:Jaguars
Colors:Blue and Gold
Conference:Southwestern Athletic
President:Dr. Edward Jackson
Athletic Director:Floyd Kerr
Home Park (Capacity):Lee-Hines Field (1,300)
Dimensions:LF-330; LC-375; CF-400; RC-375; RF-330
Press Box Phone:TBA
Head Coach:Roger Cador (Southern,1975)
Record at Southern:542-295-1 (.647 - 18 years)
Career record:Same
Baseball Office Phone:(225) 771-2513
Best Time to Contact:Weekday mornings, CT
Assistant Coaches: . Barret Rey (Southern,1997); Arnold Brathwaite (Southern,1998)
2002 Record:45-10
SWAC Record (Finish):29-3 (1st)
Post Season: 5-1 in SWAC Tournament (champions); 0-2 in NCAA Baton Rouge regional
Final Rankings:Not ranked
Top Returning Position Players: . Jr. 2B Rickie Weeks, Jr. SS Fernando Puelba
Series Record vs.LSU:LSU leads,38-1
2002 series: . . .LSU, 2-0 (13-1 at Alex Box Stadium; 5-4 in first round of NCAA Baton Rouge regional)
Smoke Laval vs.Southern:2-1
Roger Cador vs.LSU:1-36
Sports Information Contact:Chris Jones
E-mail:jonesck@subr.edu
Office Phone:(225) 771-4142
Fax:(225) 771-2896

TULANE

Tuesday, March 11 at Metairie (Zephyr Field)-7 p.m.

Tuesday, April 15 at Baton Rouge-6:30 p.m.

Tuesday, April 29 at New Orleans (Louisiana Superdome)-7 p.m.

Location:New Orleans, La.
Enrollment:11,900
Nickname:Green Wave
Colors:Olive Green and Sky Blue
Conference:Conference USA
President:Dr. Scott S. Cowen (Connecticut,1968)
Athletic Director:Rick Dickson (Tulsa,1976)
Home Park (Capacity):Turchin Stadium (5,000)
Dimensions:LF-325; LC-370; CF-400; RC-370; RF-325
Press Box Phone:(504) 862-8224
Head Coach (alma mater year):Rick Jones (UNC-Wilmington,1975)
Record at Tulane:382-185-1 (.673-9 years)
Career record:658-274-1 (.706-16 years)
Baseball Office Phone:(504) 862-8239
Best Time to Contact:Weekday mornings, CT through Richie Weaver
Assistant Coaches: .Mark Kingston (North Carolina,1995); Chad Sutter (Tulane,2000) and Chris Burr (Strayer, 1999)
2002 Record:36-27
C-USA Record (Finish):17-13 (5th)
Post Season: . . .2-2 in Conference USA Tournament (tied for 3rd); 1-2 in NCAA Baton Rouge regional (3rd)
Final Rankings:Not ranked
Lettermen Returning/Lost:19/10
Position Starters Returning/Lost:8/1
Pitchers Returning/Lost:8/7
Top Returning Position Players: . Jr. 1B Michael Aubrey (.316,7 HR,52 RBI); Sr. CF Jon Kaplan (.333,4 HR,31 RBI); Sr. LF Aaron Feldman (.316,3 HR,22 RBI)
Top Returning Pitchers: . Jr. LH Michael Aubrey (8-1,4.45); Jr. LH Joey Charron (3-4, 3.38,9 SV); Soph.LH Ray Liotta (2-5,7.38)
Top Newcomers: . . .Jr. RHP Cory Hahn; Soph.OF Wes Swackhammer; Fr. OF Brian Bogusevic
Series Record vs.LSU:LSU leads,153-115-3
2002 series: . . .LSU, 2-1 (5-6 at Baton Rouge,9-5 at Superdome,4-2 in NCAA Baton Rouge regional)
Smoke Laval vs. Tulane:3-3
Rick Jones vs.LSU:10-12
Sports Information Contact:Richie Weaver
E-mail:rweaver@tulane.edu
Office Phone:(504) 865-5506 ext. 5
Home Phone:(504) 895-0381
Fax:(504) 865-5512

WINTHROP

Friday, March 7 at Baton Rouge-6:30 p.m.

Saturday, March 8 at Baton Rouge-2 p.m.

Sunday, March 9 at Baton Rouge-1 p.m.

Location:Rock Hill, S.C.
Enrollment:6,306
Nickname:Eagles
Colors:Garnet and Gold
Conference:Big South
President/:Dr. Anthony J. DiGiorgio
Athletic Director:Thomas Hickman
Home Park (Capacity):Winthrop Ballpark (2,000)
Dimensions:Not available
Press Box Phone:(803) 323-2114/2155
Head Coach:Joe Hudak (Malone College,1972)
Record at Winthrop:379-266-5 (.587-11 years)
Career record:582-403-5 (.590-19 years)
Baseball Office Phone:(803) 323-2129 ext.6235
Best Time to Contact:Weekday mornings, ET
Assistant Coaches: . . .Jeremy Keller (Winthrop, 1996); Scott Forbest (North Carolina Wesleyan,1998) and Chris Cook (Rockford College,1998)
2002 Record:29-30
Big South Record (Finish):8-13 (6th)
Post Season:2-2 in Big South tournament (3rd)
Final Rankings:Not ranked
Lettermen Returning/Lost:14/10
Position Starters Returning/Lost:5/4
Pitchers Returning/Lost:4/2
Top Returning Position Players:Jr. 1B Bennett Stapf (.304,17 HR,57 RBI); Soph.OF Kyle Roberson (.272,4 HR,18 RBI); Jr. 2B Matt Matkovich (.294,3 HR,24 RBI)
Top Returning Pitchers:Sr. RH Jeff Reeves (3-4,3.20); Sr. LH Jeremy Plexico (9-5,4.36); Jr. RH Chris Carter (2-4,5.35)
Top Newcomers: .Jr. RHP Thomas Olenjniczak; Fr. OF Daniel Carte; Fr. C Chris Leroux
Series Record vs.LSU:First Meeting
Smoke Laval vs. Winthrop:0-0
Joe Hudak vs.LSU:0-0
Sports Information Contact:John Verser
E-mail:verserj@winthrop.edu
Office Phone:(803) 323-2129 ext.6245
Home Phone:(803) 328-2659
Fax:(803) 323-2433

2003 Post-Season Tournaments

SEC TOURNAMENT

The 2003 SEC Tournament, which will be held May 21-25, returns to Hoover (Ala.) Metropolitan Stadium for the sixth consecutive year and for the eighth

time in the event's history. Last year, the tournament attracted 124,440 fans for the five-day, 15-game event. The total

attendance was the largest in tournament history, and the championship-game attendance (13,023) was the second-highest among tournament title games.

The top two teams from each division receive automatic berths in the tournament, with wild-card berths going to the next four teams with the highest winning percentages, regardless of division.

This will mark the sixth year the tournament has been contested under the "Omaha" format, as eight teams compete in two four-team brackets, with the bracket champions meeting in a one-game championship. The tournament champion earns the SEC's automatic berth to the 64-team NCAA Tournament field.

The championship game, two semi-final contests on Saturday and two elimination games on Friday will be televised as part of the SEC's television package on Fox Sports South. The first and second-round games on Wednesday and Thursday, and two games on Saturday (if necessary) will be televised by ComCast Sports Southeast.

LSU posted a 2-2 mark at the 2002 SEC Tournament, dropping a 5-4 decision to South Carolina in the semi-finals. In reaching the "Final Four" of the event, the Tigers kept alive a 17-year streak of winning at least one game in the SEC Tournament. Skip Bertman's LSU clubs won six tournament titles (1986, '90, '92, '93, '94 and 2000) and finished as runners-up on five occasions (1987, '91, '95, '97 and 2001).



The 2003 SEC Tournament will be held at Birmingham's Hoover Metropolitan Stadium.

NCAA TOURNAMENT

The 2003 NCAA Tournament will feature a 64-team field for the fifth straight year, as the tournament was expanded from 48 to 64 participants in 1999. The teams selected for the tournament will be placed in 16 four-team NCAA Regional brackets at campus sites across the country May 30-June 1.

The brackets are set up like the NCAA basketball tournament, with the top eight teams in the country earning "National Seeds." The brackets will be used to determine Super Regional pairings, as well as the two brackets for the College World Series.

The 16 winners of the Regionals advance to the Super Regionals, where teams will be matched up for best-of-three series at eight sites June 6-8. The eight winners of the Super Regionals advance to the College World Series June 13-23 at Omaha's Rosenblatt Stadium, marking the 54th Series that will take place in the venerable facility.

The eight CWS teams compete in two four-team brackets. From 1988-2002, the bracket champions met in a single game to determine the national champion; however, beginning this year, the bracket champions will meet in a best two-of-three playoff to determine the national champion.

In 2002, the fourth season played under the 64-team format, LSU played host to and won an NCAA Regional before dropping two straight games to Rice in the Super Regional at Reckling Park in Houston. The Tigers have advanced to Super Regional play in each of the four seasons of the expanded format, making LSU one of only six schools to accomplish that feat.



LSU played host to and won both a 2000 NCAA Regional and Super Regional.



LSU has the highest all-time NCAA Tournament winning percentage (94-34, .734).



T
I
G
E
R
S

The Tigers return five starting position players and nine pitchers from their 2002 squad.

Player Profiles



41

Nate Bumstead

Pitcher
6-2, 215, R-R, Jr., JC
Las Vegas, Nev. (College of Southern Idaho)

Talented JUCO pitcher who may pitch as a mid-week starter this season . . . pitched extremely well in the Tigers' fall 2002 intra-squad games, posting a 0.78 ERA in 23.2 innings with seven walks, 22 strikeouts and a .179 opponents' batting average.

JUNIOR COLLEGE

Played two seasons at the College of Southern Idaho in Twin Falls . . . recorded a 13-2 mark in 2002 at CSI with a 2.06 ERA and a .182 opponents' batting average . . . recorded 104 strikeouts in 96 innings on the mound . . . led the Scenic West Conference in wins and finished No. 2 in strikeouts.

HIGH SCHOOL

Product of Durango High School in Las Vegas . . . helped lead his team to the 1999 state championship . . . named a second-team all-conference designated hitter in 1999.

PERSONAL

Full name is Nathan Brooks Bumstead . . . parents are Charlie Bumstead and Marla Kamerath . . . has two older brothers and one younger brother . . . credits his oldest brother, Kevin, with having the greatest influence upon his athletic career . . . born May 5, 1982.



32

Rhett Buteau

Outfielder
5-9, 165, L-R, So., 1L
Jeanerette, La. (Catholic-New Iberia HS)

Outstanding all-around athlete who lends depth to the Tigers' outfield . . . redshirted as a true freshman in 2001.

2002 SEASON

Appeared in seven games in a reserve role . . . 0-for-1 at the plate with one strikeout . . . also recorded one putout in the outfield.



HIGH SCHOOL

Lettered four years in baseball (centerfielder), four in track (javelin, 200 meters) and three in basketball (guard) at Catholic High School in New Iberia, La. . . a three-time all-district and all-regional selection in baseball . . . also the state runner-up in the javelin competition . . . batted .450 in 2000 with seven homers and 50 RBI . . . for his career, he hit .425 with 15 homers and 125 RBI.

PERSONAL

Full name is Rhett Michael Buteau . . . parents are Steve and Liz Buteau . . . has one older sister and one younger brother . . . interests include hunting and fishing . . . credits his parents and his high school baseball coach, David Jordan, with teaching him to "work hard and set high goals" . . . chose to attend LSU to "get a good education at a top-notch school with a top-notch baseball program" . . . born June 15, 1982.



33

Jason Determann

Pitcher
5-11, 160, R-L, Fr., RS
Baton Rouge, La. (Catholic HS)

Outstanding southpaw who suffered an elbow injury early in the 2002 campaign and missed the remainder of the season after undergoing surgery . . . was granted a medical redshirt, and he will pitch as a freshman in 2003 . . . prior to the injury, he was establishing himself as a mid-week starter and weekend middle reliever . . . should be a major contributor this season in the Tigers' rotation.

2002 SEASON

Injured his left elbow Feb. 20 in a starting role at Centenary and missed the rest of the season after undergoing surgery . . . was very effective in his outings prior to the injury, as he made two appearances - including the one start at Centenary - posting a 1-0 mark with a 1.29 ERA in seven innings . . . allowed four hits and one earned run with one walk and three strikeouts . . . earned his first career LSU win February 9 versus Birmingham-Southern, surrendering one run on two hits in four relief innings . . . in his first career start February 20 at Centenary, he allowed no runs on two hits with one walk and three strikeouts before leaving the game due to the injury.

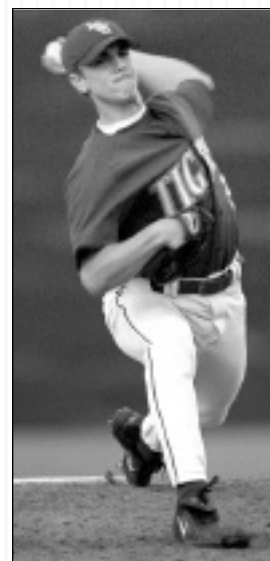

HIGH SCHOOL

A three-year baseball letterman (pitcher/outfielder) at Catholic High School . . . posted a 10-5 mark and a 1.32 ERA in 2001, recording 136 strikeouts and seven walks in 100.1 innings . . . earned 2001 all-state and academic all-state honors . . . voted the District 5-5A Most Valuable Player . . . maintained a 3.92 GPA and was named the Catholic High Man of the Year . . . also received the Brent Pecue Memorial Scholarship.

PERSONAL

Full name is Jason Robert Determann . . . parents are Mike and Judy Determann . . . has one older brother, Greg, and one younger brother, Trenton . . . hobbies include golf, hunting and fishing . . . grandfather participated in four sports at LSU and also played professional baseball . . . plans to major in pre-medicine at LSU . . . born May 29, 1983.

DETERMANN'S LSU CAREER STATISTICS

Year	G-GS	W-L	ERA	SV	CG	SHO	IP	H	R	ER	BB	SO
2002*	2-1	1-0	1.29	0	0	0	7	4	1	1	1	3

*redshirt season

DETERMANN'S LSU CAREER HIGHS

Innings: 4.0 vs. Birmingham-Southern (2/9/02)
 Strikeouts: 3 at Centenary (2/20/02)
 Hits Allowed: 2 (twice)
 Runs: 1 vs. Birmingham-Southern (2/9/02)
 Earned Runs: 1 vs. Birmingham-Southern (2/9/02)
 Walks: 1 at Centenary (2/20/02)



30

Bobby DiLiberto

Infielder

**5-10, 190, R-R, Jr., JC
 Chicago, Ill. (Mesa CC)**

Transfer from Mesa (Ariz.) Community College who should contend for playing time this season . . . launched a team-high three home runs and collected 12 RBI in LSU's fall 2002 intra-squad games.

JUNIOR COLLEGE

Enjoyed a stellar 2002 season at Mesa CC, batting .455 with 22 homers, 97 RBI, 29 doubles and 90 runs scored . . . named the MVP of JUCO Region I . . . posted a .410 career batting average at Mesa with 31 homers, 145 RBI and 39 doubles.

HIGH SCHOOL

Product of De La Salle High School in Chicago, where he earned all-state and all-Catholic League recognition . . . a member of the National Honor Society.

PERSONAL

Full name is Robert DiLiberto . . . parents are Joe and Lucy DiLiberto . . . has one older sister, Michelle . . . hobbies include golf, volleyball and racquetball . . . credits his parents with having the greatest influence upon his athletic career . . . plans to major in political science at LSU . . . chose to attend LSU because of "its great baseball tradition and to further my education" . . . born April 17, 1982.



13

Clay Dirks

Pitcher

**6-4, 225, L-L, Fr., HS
 Hernando, Miss. (Hernando HS)**

Outstanding southpaw who has an extremely promising future at LSU . . . will be granted a medical redshirt in 2003 after undergoing surgery on his elbow . . . the 42nd round selection of the Philadelphia Phillies in the 2002 major league draft.

HIGH SCHOOL

Product of Hernando (Miss.) High School, where he earned all-state and all-DeSoto County recognition . . . posted an 8-3 mark with a 0.92 ERA in his junior season with 140 strikeouts and 27 walks . . . also recorded a .600 average at the plate as a first baseman and outfielder.

PERSONAL

Full name is Clayton E. Dirks . . . parents are James Dirks (deceased) and Juli Ann Dirks Kleine . . . has one older brother, Jay, and one older sister, Heather . . . interests include weightlifting, basketball and football . . . credits his father, his mother and his coaches with having greatest influence upon his athletic career . . . plans to major in secondary education and psychology at LSU . . . born July 28, 1984.



29

Jordan Faircloth

Pitcher

**6-3, 210, R-R, So., Sq.
 Alexandria, La. (Alexandria HS)**

Talented pitcher with a promising future at LSU . . . redshirted as a true freshman in 2001 . . . did not make an appearance on the mound in 2002.

HIGH SCHOOL

Earned four letters in baseball (pitcher/first base/third base) and one letter in basketball (forward) at Alexandria Senior High . . . helped lead his team to four district championships and the 2000 state semi-finals . . . played baseball for coach Don Boniol, the father of LSU equipment manager Mike Boniol . . . a 2000 all-state selection and a three-time all-district choice . . . named the 2000 district most valuable player . . . as a senior, posted a 9-3 mark and a 0.95 ERA with 36 walks and 114 strikeouts . . . also batted .300 with five home runs.

PERSONAL

Full name is Jordan Lance Faircloth . . . parents are James and Carrie Faircloth . . . admires the pitching style of Atlanta Braves all-star Greg Maddux . . . born March 2, 1982.

Player Profiles



50

Shawn French

Catcher
6-0,195,R-R,Sr.,Sq.
San Mateo,Calif.(College of San Mateo)

Excellent prospect who provides depth in the LSU catching corps . . . joined the Tigers prior to the 2001 season, but injuries have prevented him from seeing any game action.

JUNIOR COLLEGE

An all-conference selection at the College of San Mateo (Calif.), as he hit .425 in 2000 with two homers and 21 RBI.

HIGH SCHOOL

A four-year baseball letterman . . . attended both Ygnacio Valley High and Clayton Valley High in Concord, Calif. . . an all-league and all-city selection.

PERSONAL

Full name is Shawn Michael French . . . parents are Robert and Cynthia French . . . has one younger sister, Angela . . . chose to attend LSU because it is a "classy institution with great community support" . . . credits his parents with having the greatest influence upon his athletic career . . . majoring in psychology . . . born October 28, 1978.



36

Justin Gee

Pitcher
6-3,200,R-R,Fr.,HS
Sarasota,Fla.(Sarasota HS)

Superb prospect who will contend for time on the mound this season . . . the 25th-round selection of the San Francisco Giants in the 2002 major league draft . . . made two appearances in LSU's fall 2002 intra-squad games, allowing no earned runs on two hits in four innings.

HIGH SCHOOL

Product of Sarasota (Fla.) High School, where he earned all-state and all-county honors.

PERSONAL

Full name is Justin William Gee . . . parents are Gary and Lynn Gee . . . has one older brother, Mike, and one older sister, Jenepher . . . interests include golf and automobiles . . . plans to major in finance at LSU . . . born October 3, 1983.



3

Blake Gill

Infielder/Outfielder
5-10,200,L-R,So.,1L
Bradenton,Fla.(Manatee HS)

Excellent all-around player who made a strong impact in 2002 as a redshirt freshman, starting 39 games at first base, second base and designated hitter . . . projected as the Tigers' 2003 starter at first base, third base or left field . . . played extremely well in the 2002 summer leagues, leading the Alaska Goldpanners to the National Baseball Congress tournament title in Wichita, Kansas . . . named the NBC tournament MVP, as he batted .407 (11-for-27) with 10 RBI . . . hit .345 (20-for-58) in LSU's fall 2002 intra-squad games with four doubles, one homer and eight RBI . . . redshirted as a true freshman in 2001.



2002 SEASON

Appeared in 52 games (39 starts), batting .292 (49-for-168) with 11 doubles, two triples, one homer, 26 RBI and 29 runs . . . hit .328 (22-for-67) in the second half of the season after batting .267 (27-for-101) in the first half . . . started 25 games at first base, 11 games at second base and three games at DH . . . batted .306 (19-for-62) with runners in scoring position . . . 1-for-3 in the NCAA Super Regional versus Rice . . . 3-for-10 in the NCAA Baton Rouge Regional with one double, two walks and two RBI . . . for the entire NCAA Tournament, he hit .308 (4-for-13) with one double, two RBI and three runs . . . 3-for-15 in the SEC Tournament with one double, one RBI and one run . . . posted an outstanding .333 average (22-for-66) in SEC regular-season games with five doubles, one triple, one homer, 18 RBI and nine runs . . . first career LSU homer was a pinch-hit grand slam April 14 versus Georgia; also added a two-run single in that contest to total a career-best six RBI . . . 7-for-12 in the Arkansas series (April 26-28), with at least two hits in all three games . . . 7-for-14 in series at Houston (Feb. 22-24), with three hits in each of the final two games . . . 4-for-4 with three runs scored versus Mercer (Feb. 17).

HIGH SCHOOL

A baseball and football letterman at Manatee High . . . an all-state and all-area selection . . . batted .496 in 1999 with 12 homers and 65 RBI . . . helped lead his team to the 1997 District 6A championship.

PERSONAL

Full name is Michael Blake Gill . . . parents are Michael and Peggy Gill . . . has one brother, Adam . . . credits his high school coach, Dwayne Strong, with having a great influence upon his athletic career . . . plans to major in sports medicine . . . born October 26, 1981.

GILL'S LSU CAREER STATISTICS

Year	G-GS	AB	R	H	Avg.	2B	3B	HR	RBI	BB	SO	SB-SBA
2002	52-39	168	29	49	.292	11	2	1	26	15	22	2-2

GILL'S LSU CAREER HIGHS

At-Bats:	5 (four occasions)
Hits:	4 vs. Mercer (2/17/02)
Runs Scored:	3 (twice)
Doubles:	1 (several occasions)
Triples:	1 (twice)
Home Runs:	1 vs. Georgia (4/14/02)
RBI:	6 vs. Georgia (4/14/02)
Stolen Bases:	1 (twice)



21

Clay Harris

Pitcher/Infielder

6-4, 225 R-R, So., 1L
Slidell, La. (Slidell HS)

2002 Collegiate Baseball Freshman All-American

Strong-armed hurler who made significant contributions on the mound in 2002, primarily as a middle reliever . . . earned honorable mention Freshman All-America recognition from *Collegiate Baseball* magazine . . . also contributed as a position player with 22 appearances in the field at third base and first base . . . posted a 1.70 ERA in 21.2 innings during LSU's fall 2002 intra-squad games with seven walks and 12 strikeouts . . . older brother of LSU freshman pitcher/first baseman Will Harris.

2002 SEASON

Appeared in 16 games (five starts) on the mound, posting a 3-0 mark and a 4.15 ERA with five walks and 37 strikeouts in 47.2 innings . . . allowed 57 hits, 31 runs, 22 earned runs and limited opponents to a .302 batting average . . . also appeared in 22 games (14 starts) in the field, batting .221 (15-for-68) with three doubles, three homers, 10 runs and 12 RBI . . . started 10 games at first base, one at third base and three at DH . . . gave up just one walk in his final 24.1 innings on the mound . . . none of the nine runners he inherited in his 11 relief appearances crossed home plate . . . worked one shutout inning in Game 2 of NCAA Super Regional at Rice (June 8) . . . pitched 1.2 scoreless innings in NCAA Baton Rouge Regional game versus Louisiana-Lafayette (June 2), allowing one hit with one strikeout . . . worked three relief innings in the SEC Tournament versus South Carolina (May 25), allowing two runs (one earned) on no hits with one walk and two strikeouts . . . for the entire post-season, he recorded a 1.59 ERA in 5.2 innings, allowing just one earned run on one hit with one walk and three Ks . . . 1-for-3 at the plate in the NCAA Baton Rouge Regional with one run and one RBI . . . outstanding seven-inning outing to defeat Louisiana-Monroe (April 23), allowing three runs on eight hits with no walks and three Ks . . . defeated Southern (April 16), working five shutout innings and yielding just two singles . . . earned first career victory with a 5.1-inning relief outing versus Mercer (Feb. 17) . . . recorded a career-high eight strikeouts in starting role versus Tulane (March 5) . . . launched a pair of two-run homers in win over Louisiana-Monroe (March 10) . . . hit a pinch-hit grand



slam in his second career plate appearance versus Mercer (Feb. 17).

HIGH SCHOOL

A four-year baseball letterman (pitcher/third base) at Slidell High, where he helped lead his team to two district titles . . . posted an 8-1 mark and a 1.25 ERA in 2001 while batting .350 with six homers and 30 RBI . . . recorded a 9-3 career pitching mark; .395 career batting average with 32 homers and 105 RBI . . . a three-time all-state selection and a four-time all-district and all-St. Tammany Parish choice . . . 2001 all-district, all-parish and all-metro New Orleans Most Valuable Player . . . an honor roll student.

PERSONAL

Full name is Clayton Tyler Harris . . . grandparents are Harry and Jeanette Kennedy . . . has two younger brothers, Will and Dylan . . . interests include fishing and golf . . . chose to attend LSU because "I've been an LSU fan since I can remember, and it has always been my dream to play for the Tigers" . . . born August 25, 1982.

C.HARRIS' LSU CAREER STATISTICS (PITCHING)

Year	G-GS	W-L	ERA	SV	CG	SHO	IP	H	R	ER	BB	SO
2002	16-5	3-0	4.15	0	0	0	47.2	57	31	22	5	37

C.HARRIS' LSU CAREER HIGHS (PITCHING)

Innings:	7.0 at UL-Monroe (4/23/02)
Strikeouts:	8 vs. Tulane (3/5/02)
Hits Allowed:	9 at Southeastern Louisiana (3/26/02)
Runs:	6 at Houston (2/24/02)
Earned Runs:	5 at Auburn (4/6/02)
Walks:	2 at Auburn (4/6/02)

C.HARRIS' LSU CAREER STATISTICS (HITTING)

Year	G-GS	AB	R	H	Avg.	2B	3B	HR	RBI	BB	SO	SB-SBA
2002	22-14	68	10	15	.221	3	0	3	12	2	17	0-0

C.HARRIS' LSU CAREER HIGHS (HITTING)

At-Bats:	5 (five occasions)
Hits:	3 vs. UL-Monroe (3/9/02)
Runs Scored:	2 vs. UL-Monroe (3/10/02)
Doubles:	1 (three occasions)
Triples:	None
Home Runs:	2 vs. UL-Monroe (3/10/02)
RBI:	4 (twice)
Stolen Bases:	None

Player Profiles



25

Will Harris

Pitcher/First Baseman
6-4,230,R-R,Fr.,HS
Slidell,La.(Slidell HS)

Versatile player who could make an impact this season at first base and designated hitter . . . younger brother of LSU pitcher Clay Harris . . . hit .294 (15-for-51) in LSU's fall 2002 intra-squad games with one double,one triple,two homers and five RBI.

HIGH SCHOOL

Product of Slidell (La.) High School,where he pitched and played first base . . . earned all-state,all-parish and all-district recognition . . . posted an 8-1 mark as a junior with a 0.98 ERA . . . an honor roll student throughout his entire high school career.

PERSONAL

Full name is William Taylor Harris . . . grandparents are Harry and Jeanette Kennedy . . . has one older brother, Clay, and one younger brother, Dylan . . . credits Clay with having the greatest influence upon his athletic career, saying "My brother has paved the way for me my whole life.He has taught me a whole lot by example." . . . born August 28,1984.



5

Aaron Hill

Infielder
6-0,200,R-R,Jr.,2L
Visalia,Calif.(Redwood HS)

2002 United States National Team Member
2001 Collegiate Baseball Freshman All-American

Extremely gifted player who projects as the Tigers' starter at shortstop or third base . . . named a 2003 third-team pre-season all-American by *Collegiate Baseball* magazine. . . played as the Tigers' starting shortstop in 2002 and was a part-time starter in the outfield in 2001 . . . helped lead the U.S. National Team to the silver medal at the 2002 World University Baseball Championship in Messina,Italy . . . batted .400 (10-for-25) in seven games at the tournament with four doubles,three homers, eight runs and 10 RBI . . . finished the entire 30-game summer schedule in second place on the Team USA squad in RBI (24), runs (23),doubles (10) and homers (3); the U.S. team posted a 23-7 overall mark . . . the seventh-round selection of the Anaheim Angels in the 2000 major-league draft.

2002 SEASON

Appeared in 56 games (54 starts) at shortstop, batting .329 (73-for-222) with 18 doubles,two triples,nine homers,46 runs and 47 RBI . . . batted .369 (24-for-65) with runners in scoring position . . . hitless in eight at-bats in the NCAA Super Regional at Rice . . . batted .278 (5-for-18) in the NCAA Baton Rouge Regional with two homers,three runs and three RBI . . . 3-for-16 in the SEC Tournament with two doubles,one run and three RBI . . . hit a spectacular .373 (44-for-118) in SEC regular-season games with 10 doubles,two triples,five homers,27 runs and 21 RBI . . . named Louisiana Sportswriters Association Player of the Week April 10-14,as he batted .450 (9-for-20) in four games versus Tulane and Georgia with two homers and six RBI . . . also



named LSWA Player of the Week March 26-30 after hitting .692 (9-for-13) with eight RBI in three games against Southeastern Louisiana and Mississippi State . . . 4-for-5 with a homer and four RBI in win over Mississippi State (March 30) . . . 3-for-4 with a two-run homer and a two-run single versus Tulane (April 10) in the Louisiana Superdome.

2001 SEASON

Appeared in 46 games (34 starts) as a left fielder/DH,batting .299 (40-for-134) with five doubles,one triple,five homers and 36 RBI . . . hit .348 (16-for-46) with runners in scoring position . . . batted .262 (16-for-61) in SEC regular-season games with one double,four homers and 19 RBI . . . played in a reserve role during the post-season,going 0-for-3 at the plate in four games . . . launched first-inning grand slam which sparked LSU to win at South Carolina (April 7) . . . 4-for-5 with a double and four RBI at Arizona State (March 2) . . . 3-for-6 with a homer, two RBI and three runs vs.Florida (March 16) . . . outstanding collegiate debut in three-game series vs.Kansas State (Feb. 10-11),as he was 6-for-13 at the plate with one double,two RBI and four runs.

HIGH SCHOOL

Enjoyed a brilliant four-year career at Redwood High in Visalia, batting .521 (164-for-315) with 36 doubles,13 triples,15 homers, 99 RBI,125 runs and 77 stolen bases . . . as a senior, he hit .565 with 16 doubles,seven triples,nine homers,24 RBI and 21 steals . . . named the West Yosemite MVP in 2000 and Co-MVP in 1999 . . . an all-Region 8 selection and the Fresno Bee Area Player of the Year . . . also lettered three years in football (wide receiver, punt returner) and three years in soccer (forward).

PERSONAL

Full name is Aaron Walter Hill . . . father is Walter Hill . . . interests include playing the guitar . . . chose to attend LSU because of its "academic and athletic reputation,and for the experience of a lifetime" . . . credits his father with having the greatest influence upon his athletic career . . . born March 21, 1982.

HILL'S LSU CAREER STATISTICS

Year	G-GS	AB	R	H	Avg.	2B	3B	HR	RBI	BB	SO	SB-SBA
2001	46-34	134	27	40	.299	5	1	5	36	15	17	6-7
2002	56-54	222	46	73	.329	18	2	9	47	20	20	10-11
Total	102-88	356	73	113	.317	23	3	14	83	35	37	16-18

HILL'S LSU CAREER HIGHS

At-Bats:	6 (three occasions)
Hits:	4 (twice)
Runs Scored:	3 (three occasions)
Doubles:	2 (twice)
Triples:	1 (three occasions)
Home Runs:	1 (several occasions)
RBI:	4 (six occasions)
Stolen Bases:	2 (twice)



1

J.C. Holt

Infielder/Outfielder
5-9,170,L-R,So.,1L
Sieper, La.(Oak Hill HS)

2002 Collegiate Baseball Freshman All-American
2002 Baseball America Freshman All-American
2002 NCAA Baton Rouge Regional All-Tournament Team
2002 LSWA Freshman of the Year

Superb Louisiana prospect who may play in the outfield in 2003 after starting 43 games in 2002 (35 at second base, seven at shortstop, one at DH) . . . was the Tigers' lead-off hitter in 36 of his starts . . . made a huge impact as a true freshman in 2002, as he was named a Freshman All-American by two publications and the LSWA Louisiana Freshman of the Year . . . performed very well in LSU's fall 2002 intra-squad games, batting a team-best .404 (23-for-57) with four doubles, one triple, one homer, four RBI and 10 runs.

2002 SEASON

Appeared in 55 games (43 starts), finishing the season as the team's second-leading hitter with a .349 (67-for-192) average, five doubles, six triples, three homers, 45 runs and 23 RBI . . . batted .347 (17-for-49) with runners in scoring position . . . hitless in five at-bats with three walks in the NCAA Super Regional at Rice . . . named to the NCAA Baton Rouge Regional all-tournament team after hitting a team-high .500 (11-for-22) with two triples, six runs and one RBI . . . LSU's leading hitter for the entire NCAA Tournament, as he batted .407 (11-for-27) in seven games with two triples, six runs and one RBI . . . 3-for-16 in the SEC Tournament with one double, three runs and one RBI . . . LSU's second-leading hitter in SEC regular-season games, batting .381 (32-for-84) with three doubles, four triples, two homers, 22 runs and 12 RBI . . . hit .289 (28-for-97) in the first half of the season and a team-best .411 (39-for-95) in the second half . . . enjoyed a 16-game hitting streak to end the regular season, batting .459 (23-for-61) during the streak . . . 4-for-6 with three runs in NCAA Regional championship game win over Louisiana-Lafayette (June 2) . . . 4-for-5 and scored game-winning run in Regional opener versus Southern (May 31) . . . 4-for-6 with three runs scored versus Arkansas (April 28) . . . three-run homer at UL-Monroe (April 23); pinch-hit homer at South Carolina (April 21); first career homer at Auburn (April 7).

HIGH SCHOOL

Earned six letters in baseball (shortstop/second base), three letters in basketball (point guard) and three letters in track and field (100 and 200m/long jump and triple jump) at Oak Hill High, located in Hinston, La. . . a *Collegiate Baseball/TPX* all-America selection in 2000 and 2001 . . . a five-time baseball all-state selection who hit .540 (34-for-63) as a senior with nine homers, 29 RBI, 35 steals and 41 runs . . . for his career, he hit .504 (210-for-417) with 163 RBI, 234 runs and 145 stolen bases . . . helped lead his team to the 2000 Class B state title . . . 2001 Class B state champion in the 100 and 200-meter dashes; also captured the 1999 state title in the triple jump . . . earned 2000 all-district and all-Central Louisiana recognition in basketball; also a 1999 all-state selection in hoops . . . an honor roll student who received numerous scholastic awards, including the U.S. Army Reserve Scholar/Athlete Award and the President's Education Award for Academic Excellence.



PERSONAL

Full name is John Curtis Holt . . . parents are John and Janet Holt . . . has one older brother, Nathan . . . credits his parents with having the greatest influence on his athletic career . . . hobbies include hunting and fishing . . . born December 8, 1982.

HOLT'S LSU CAREER STATISTICS

Year	G-GS	AB	R	H	Avg.	2B	3B	HR	RBI	BB	SO	SB-SBA
2002	55-43	192	45	67	.349	5	6	3	23	20	40	10-11

HOLT'S LSU CAREER HIGHS

At-Bats:	6 (four occasions)
Hits:	4 (twice)
Runs Scored:	3 (twice)
Doubles:	1 (five occasions)
Triples:	1 (six occasions)
Home Runs:	1 (three occasions)
RBI:	3 (twice)
Stolen Bases:	2 (twice)



2

Matt Horwath

Infielder
5-10,170,R-R,Fr.,HS
Lake Mary, Fla.(Lake Mary HS)

Skilled infielder who should make an immediate impact this season, perhaps as the starter at shortstop . . . produced three doubles, one homer, five RBI and seven runs in LSU's fall 2002 intra-squad games.

HIGH SCHOOL

Product of Lake Mary (Fla.) High School, where he earned all-state, all-conference and all-district recognition and helped lead his team to conference and regional titles . . . did not play his senior season after undergoing "Tommy John" arm surgery . . . entering his senior season, he had a .411 (113-for-275) career batting average with 32 doubles, four triples, six homers, 82 runs and 61 RBI . . . struck out only 19 times in 275 at-bats . . . member of the National Honor Society and the Latin Honor Society . . . recipient of the Citizenship Award.

PERSONAL

Full name is Matthew James Horwath . . . parents are Bill and Sue Horwath . . . has two younger sisters, Lauren and Hannah . . . credits his dad with having the greatest influence upon his athletic career . . . born September 24, 1983.

Player Profiles



10

Ty Jensen

Catcher
6-0,180,R-R,Jr.,JC
San Mateo,Calif.(College of San Mateo)

JUCO transfer who lends depth to LSU's corps of catchers.

JUNIOR COLLEGE

Played two seasons at the College of San Mateo (Calif.), where he batted .320 in 2002 with one homer, 12 doubles, one triple and 28 RBI . . . earned all-conference honors and participated in the California All-Star Sunbelt Classic . . . helped lead his team to the 2002 Coast Conference championship.

HIGH SCHOOL

Product of Junipero Serra High School in San Mateo, where he earned three letters in baseball (catcher) and two letters in football (quarterback) . . . received all-county and all-league recognition.

PERSONAL

Full name is Tyler Porter Jensen . . . parents are Peter and Robin Jensen . . . has younger twin sisters, Keely and Courtney . . . interests include wakeboarding, water skiing and working on cars . . . credits his father with having the greatest influence upon his athletic career . . . plans to major in construction management at LSU . . . born July 16, 1981.



14

Matt Liuzza

Catcher
6-0,190,R-R,Fr.,HS
Kenner, La.(Rummel HS)

Highly-touted prospect who is a strong contender for the starting job at catcher.

HIGH SCHOOL

Product of Rummel High School in Metairie, La., a suburb of New Orleans . . . earned four letters in baseball (catcher) and two letters in football (quarterback) . . . helped lead Rummel to district baseball titles in 1999, 2000 and 2001 . . . earned Class 5A all-state recognition and was voted district MVP . . . named the Nokia Sugar Bowl Amateur Athlete of the Month in June, 2000 . . . as a junior, batted .419 with 12 homers and 52 RBI . . . member of the Beta Honor Roll.

PERSONAL

Full name is Matthew Paul Liuzza . . . parents are Dave and Debra Liuzza . . . has one older brother, David, and one older sister, Amy . . . hobbies include golf . . . plans to major in physical therapy at LSU . . . born February 3, 1984.



60

Chris McDougall

Pitcher
6-4,225,L-L,Fr.,RS
Arabi, La. (Jesuit HS)

Louisiana pitching prospect who lends depth to the Tigers' staff . . . redshirted as a true freshman in 2002 . . . worked 9.2 innings in LSU's fall 2002 intra-squad games, posting a 3.91 ERA.

HIGH SCHOOL

Three-year letterman as a pitcher at Jesuit High School in New Orleans . . . posted an 8-1 mark in his senior season with a 0.62 ERA and 42 strikeouts . . . earned baseball all-Metro recognition . . . also was a member of the basketball and swimming teams . . . helped lead the swim team to the 1999 state championship.

PERSONAL

Full name is Christopher McDougall . . . parents are Wayne and Elizabeth McDougall . . . has one older sister, Ashley . . . hobbies include fishing and hunting . . . credits his father with having the greatest influence upon his athletic career . . . majoring in business at LSU . . . born January 13, 1983.



35

Justin Meier

Pitcher
6-0,205,R-R,Fr.,HS
Windermere, Fla. (West Orange HS)

Excellent hurler who made a strong showing during LSU's fall workouts . . . pitched a team-high 24.1 innings in the fall intra-squad games, recording a 2.24 ERA with one walk and 14 strikeouts.

HIGH SCHOOL

Product of West Orange High School in Winter Garden, Fla., where he earned all-state, all-metro and all-county recognition . . . recorded a 7-3 mark and a 1.03 ERA in 2002 with 105 strikeouts and seven walks in 86 innings . . . helped lead team to the 2001 Metro (Orlando, Fla.) championship . . . as a junior, posted a 10-1 mark with a 0.98 ERA in 75 innings with 95 strikeouts and seven walks . . . an honor roll student throughout his high school career, he posted the highest GPA on his baseball team.

PERSONAL

Full name is Justin Ryan Meier . . . parents are Ron and Sharon Meier . . . has one older brother, Jason . . . hobbies include fishing . . . credits his father and his high school coaches with having the greatest influence upon his athletic career . . . plans to major in sports management at LSU . . . born November 17, 1983.



46

Lane Mestepey

Pitcher
6-0,190,L-L,Jr.,2L
Zachary, La.(Central Private HS)

2002 First-Team All-Southeastern Conference
2002 Collegiate Baseball Third-Team All-American
2002 ABCA First-Team All-South Region
2001 Collegiate Baseball National Co-Freshman of the Year
2001 Collegiate Baseball Third-Team All-American
2001 Baseball America First-Team Freshman All-American
2001 Baseball Weekly First-Team Freshman All-American
2001 Southeastern Conference Freshman of the Year
2001 First-Team All-Southeastern Conference
2001 NCAA Baton Rouge Regional All-Tournament Team
SEC Pitcher of the Week (April 16, 2001)

LSU's No.1 pitcher the past two seasons; a two-time first-team all-SEC selection with a 22-8 career record in 37 starts . . . underwent off-season shoulder surgery last summer and began a rehabilitation program in the fall . . . may be granted a medical red-shirt for the 2003 season, depending upon the progress of his rehabilitation . . . led the SEC in 2002 in ERA (2.59) and innings pitched (142.1), and was second in the league in wins (11) . . . finished as the 2001 SEC leader in wins (11), starts (19) and innings pitched (139.1) . . . became the only pitcher in LSU history to win at least 10 games in both his freshman and sophomore seasons, and he is one of only two LSU players (along with former 2B Todd Walker) to win first-team all-SEC honors as a freshman and a sophomore.

2002 SEASON

Appeared in 19 games (18 starts), posting an 11-5 mark and an SEC-best 2.59 ERA in a league-high 142.1 innings . . . fired eight complete games and allowed 145 hits, 57 runs, 41 earned runs, 17 walks and 74 strikeouts . . . in the second half of the season, Mestepey was 5-3 in nine starts with a 1.78 ERA . . . won six consecutive starts from March 23-April 26 . . . issued just one walk in his final 34 innings of work . . . suffered a loss at Rice in the NCAA Super Regional (June 7), allowing six runs (one earned) on nine hits in seven innings with no walks and three strikeouts . . . fired a complete game in the NCAA Baton Rouge Regional versus Louisiana-Lafayette (June 1), but was charged with the loss after allowing five runs (three earned) on nine hits with no walks and six strikeouts . . . brilliant outing in the SEC Tournament versus Auburn (May 22), as he scattered six hits over nine innings to earn the win; allowed one run with one walk and three strikeouts . . . recorded a 7-2 mark with a 2.63 ERA in SEC regular-season games, allowing 81 hits and 30 runs (23 earned) in 78.2 innings with 12 walks and 36 strikeouts . . . fired a five-hit shutout versus Alabama (May 18), scattering five singles and allowing just two Crimson Tide runners to reach third base; recorded no walks and five strikeouts . . . pitched a four-hit shutout versus Arkansas (April 26), recording six strikeouts with no walks . . . also posted complete-game victories over Georgia (April 12), Ole Miss (March 23) and Houston (Feb. 23) . . . named LSWA Player of the Week after defeating Long Beach State (March 2), allowing one run on five hits in eight innings with no walks and eight strikeouts.

2001 SEASON

True freshman sensation who developed into LSU's top starting pitcher . . . 11-3 W-L record with a 3.75 ERA in 22 appearances (19 starts) . . . in 139.1 innings, he allowed 158 hits and 77 runs (58 earned) with 37 walks and 79 strikeouts . . . 7-3 in SEC regular-season games with a 3.30 ERA in 79 innings . . . finished No.



1 in the SEC in wins, starts and innings pitched, No. 6 in strikeouts, No. 8 in ERA, pitched brilliantly in LSU's NCAA Super Regional (Game 1) win over Tulane (June 1), allowing just three runs on 11 hits in 10 innings with one walk and six strikeouts . . . named to the NCAA Baton Rouge Regional all-tournament team after pitching the Tigers to victory over Virginia Commonwealth (May 27) in the regional title game . . . worked 6.1 innings against VCU -- on just one day's rest after pitching 5.2 innings vs. Minnesota -- limiting the Rams to four earned runs on seven hits with one walk and one strikeout . . . enjoyed two outstanding outings in the SEC Tournament, defeating Ole Miss (May 17) as a starter (6 IP, 3 H, 0 ER, 1 BB, 4 SO) and working in relief against Mississippi State (May 20 - 4 IP, 3 H, 0 ER, 0 BB, 7 SO) . . . named SEC Pitcher of the Week on April 16 after a complete-game victory over Ole Miss the day before, limiting the Rebels to two earned runs on three hits with no walks and two strikeouts . . . defeated Alabama (April 27) with a complete-game four-hitter, limiting the Crimson Tide to one earned run with two walks and six strikeouts . . . posted a complete-game win over Kentucky (March 30), as he limited the Wildcats to one earned run on nine hits with one walk and five strikeouts . . . defeated Mississippi State (March 24), allowing one earned run on six hits in 8.1 innings with no walks and six strikeouts . . . defeated South Carolina (April 6), allowing three runs on seven hits in 8.0 innings with four walks and four strikeouts . . . also posted a win over Florida (March 17), limiting the Gators to three runs on 10 hits in 7.1 innings with three walks and three Ks.

HIGH SCHOOL

Pitched at Central Private High in Baker, La., where he earned district MVP honors in 2000 . . . posted an 11-0 mark with a 0.46 ERA, 17 walks and 127 strikeouts . . . also batted .452 with 18 homers and 74 RBI . . . in 1999, he was 8-2 with a 2.32 ERA in 57.1 innings; recorded 20 walks and 54 strikeouts.

PERSONAL

Full name is Rogers Lane Mestepey Jr. . . . parents are Rogers Sr. and Sue Mestepey . . . interests include hunting and fishing . . . admires former Boston Celtics all-star Larry Bird for his dedication to excellence . . . born January 14, 1982.

Mestepey's LSU Career Statistics

Year	G-GS	W-L	ERA	SV	CG	SHO	IP	H	R	ER	BB	SO
2001	22-19	11-3	3.75	14	0	0	139.1	158	77	58	37	79
2002	19-18	11-5	2.59	0	8	2	142.1	145	57	41	17	74
Total	41-37	22-8	3.16	1	12	2	281.2	303	134	99	54	153

MESTEPEY'S LSU CAREER HIGHS

Innings:	10.0 at Tulane (6/1/01)
Strikeouts:	8 vs. Long Beach State (3/2/02)
Hits Allowed:	13 vs. Minnesota (5/25/01)
Runs:	8 (twice)
Earned Runs:	8 vs. Minnesota (5/25/01)
Walks:	5 at Ole Miss (3/23/02)

Player Profiles



11

Michael Murray

Infielder
5-10,170,R-R,Fr.,HS
Baton Rouge,La. (Catholic HS)

Excellent all-around player who lends depth to the Tigers' infield this season as a true freshman.

HIGH SCHOOL

Named MVP of Louisiana Class 5A after hitting .560 in 2002 with nine homers and 40 RBI as a shortstop . . . also recorded a 13-4 mark as a pitcher . . . hit .491 in 2001 with four homers and 32 RBI.

PERSONAL

Full name is Michael John Murray . . . parents are John and Barbara Murray . . . hobbies include fishing and hunting . . . plans to major in pre-medicine at LSU . . . chose to attend LSU because the university offers a "great college experience,not only for sports,but for studies as well" . . . born January 16,1984.



7

Ivan Naccarata

Infielder
5-11,185,L-R,Jr.,JC
Longueuil,Quebec (Chipola JC)

Talented junior college prospect who is LSU's likely starter at second base . . . the 21st-round selection of the Houston Astros in the 2002 major league draft . . . also selected in the 40th round of the 2000 draft by the Montreal Expos . . . enrolled at LSU in January, 2003.

JUNIOR COLLEGE

Played two season at Chipola Junior College in Marianna,Fla., where he recorded a .400 career batting average . . . batted .370 in 2002 with 16 homers,56 RBI and 78 hits.

HIGH SCHOOL

Played as the starting second baseman for the 2000 Canadian National Team . . . attended Georges-Vanier High School in Montreal . . . also competed in ice hockey as a center.

PERSONAL

Full name is Ivan Naccarata . . . parents are Gaetano Naccarata and Annie Kovacic . . . has one brother, Nicholas . . . interests include music and fishing . . . credits his parents with having the greatest influence upon his athletic career . . . born February 26, 1982.



8

Brandon Nall

Pitcher
6-3,185,R-R,Jr.,JC
Dothan,Ala.(Wallace State CC)

Superb pitching prospect who is a strong candidate to become the Tigers' closer out of the bullpen . . . the 31st-round selection of the Atlanta Braves in the 2002 major league draft . . . pitched superbly in LSU's fall 2002 intra-squad games, recording a 0.89 ERA in 20.2 innings with 21 strikeouts,seven walks and a .106 opponents' batting average.

JUNIOR COLLEGE

An all-conference selection at Wallace State,located in Dothan, Ala. . . posted an 8-6 mark in 2002 with a 2.70 ERA and 92 strikeouts in 90 innings . . . in 2001, recorded a 9-6 mark and a 1.15 ERA in 90 innings.

HIGH SCHOOL

Product of Northview High School in Dothan,Ala. . . helped lead his team to the American Legion state title in 2000.

PERSONAL

Full name is Brandon Michael Nall . . . parents are Mark and Linda Nall . . . has one older brother, Steadman . . . interests include golf and snowboarding . . . credits his parents with having the greatest influence upon his athletic career . . . plans to major in turfgrass management at LSU . . . born March 18,1982.



28

Ryan Patterson

Outfielder
5-11,195,R-R,So.,JC
Rowlett, Texas (Texarkana College)

Highly-regarded junior college prospect who will contend for playing time in the outfield this season after playing one year at Texarkana College . . . the 34th-round selection of the Atlanta Braves in the 2002 major league draft.

JUNIOR COLLEGE

Named the 2002 conference freshman of the year at Texarkana (Texas) College,as he batted .439 with 19 homers,25 doubles,75 RBI and 24 steals . . . named a second-team JUCO all-American . . . helped lead Texarkana to the 2002 conference crown.

HIGH SCHOOL

Enjoyed a stellar career at Rowlett (Texas) High School,where he led his team to area championships in 2000 and 2001 . . . batted .553 as a senior with four homers and 35 RBI . . . hit .450 as junior with 11 homers and 49 RBI . . . earned four letters in baseball (left field) and three letters in football (running back).

PERSONAL

Full name is Ryan Marcus Patterson . . . parents are Mark and Gail Patterson . . . has one older sister, Kristin . . . credits his parents with having the greatest influence upon his athletic career . . . say he chose LSU because "I have always wanted to be a Tiger, and it is the top baseball school in the nation" . . . plans to major in communications at LSU . . . born May 2,1983.



34

Bo Pettit**Pitcher**
6-1,215,R-R,Sr.,3L
Houston, Texas (Sharpstown HS)*SEC Pitcher of the Week (April 15, 2002)*
2000 Collegiate Baseball Freshman All-American

Talented veteran pitcher who was selected in the 13th round of the 2002 draft by the Minnesota Twins, but elected to return to LSU for his senior season . . . enjoyed a solid 2002 campaign, as he avoided the injuries which plagued the first three years of his collegiate career . . . delivered several solid performances as a redshirt freshman in 2000 before shoulder problems kept him out of the rotation from early May through the end of the season . . . underwent shoulder surgery and was able to pitch on a limited basis in 2001 as he continued to rehabilitate his shoulder . . . finally came back at full strength in 2002 and established himself as a full-time starter in LSU's weekend rotation . . . redshirted as a true freshman in 1999.

2002 SEASON

Appeared in 19 games (all starts), posting a 9-7 mark and a 3.35 ERA in 121 innings . . . fired four complete games and allowed 112 hits and 61 runs (45 earned) with 57 walks and 121 strikeouts . . . completed the season No.1 in the SEC in games started (19), No.2 in strikeouts (121), No.3 in innings pitched (121), No.5 in opposing batting average (.240) and No.8 in ERA (3.35) . . . pitched complete games in his final three starts - a win over Alabama (May 19), a loss to South Carolina (May 25) in the SEC Tournament and a win over Tulane (June 1) in the NCAA Baton Rouge Regional . . . over his final 11 starts, Pettit was 7-3 with a 2.64 ERA, recording 65 Ks in 71.2 innings . . . defeated Tulane (June 1) in an elimination game at the NCAA Baton Rouge Regional, allowing two runs on seven hits with two walks and 11 strikeouts in a complete-game victory; the win kept LSU alive in the regional, which the Tigers won the next day with two triumphs over Louisiana-Lafayette . . . suffered a loss to South Carolina in the semi-finals of the SEC Tournament (May 25), allowing five runs (four earned) on eight hits in eight innings with two walks and eight strikeouts . . . recorded a 5-4 mark and a 3.48 ERA in SEC regular-season games, allowing 57 hits and 32 runs (24 earned) in 62 innings with 40 walks and 57 strikeouts . . . in complete-game win over Alabama (May 19), allowed just one run on five hits with nine Ks . . . superb outing in win at Florida (May 12), allowing just four singles to the SEC's top-hitting club and limiting the Gators to one run in eight innings . . . named SEC Pitcher of the Week (April 15) after posting wins over Tulane (April 10) and Georgia (April 14) . . . versus Tulane, in front of an NCAA-record crowd of 27,673 in the Louisiana Superdome, he fired five shutout innings, allowing just one hit while striking out five . . . versus Georgia, he worked eight innings, allowing three earned runs on seven hits with one walk and seven strikeouts . . . fired a complete-game, four-hit shutout versus Vanderbilt (March 15), tying a career high with 12 strikeouts . . . also recorded a career-high 12 Ks versus Mercer (Feb. 15).

2001 SEASON

Appeared in seven games (four starts), posting a 4-0 mark and a 2.42 ERA with seven walks and 25 strikeouts in 26 innings . . . best outing of the year came in a win at Mississippi State (March 23), as he worked 6.1 innings and limited the Bulldogs to no earned runs on six hits with four walks and three strikeouts . . . defeated Florida (March 18) with 3.2 relief innings, limiting the Gators to two runs on six hits with no walks and three strikeouts

. . . earned win over Southern (March 13) with a five-inning outing, allowing two runs on two hits with one walk and three Ks . . . also defeated New Orleans (May 1), allowing one unearned run in three innings with one hit, no walks and five strikeouts . . . made final appearance of the season in a starting role at Arkansas (May 6), allowing two runs on three hits in five innings with one walk and six Ks.

**2000 SEASON**

Appeared in 16 games (seven starts), recording a 5-3 mark with a 4.15 ERA in 47.2 innings . . . registered 22 walks and 52 strikeouts on the year . . . allowed just three earned runs in his final 16.2 innings of work; however, he did not pitch after May 6 due to tendonitis in his shoulder . . . turned in a brilliant effort in his first career SEC start April 30 at Ole Miss, defeating the Rebels with a seven-inning performance in which he limited them to one run on five hits with three walks and a career-high 12 Ks . . . defeated Kentucky (May 6) in his final outing of the season, limiting the Wildcats to two runs on nine hits in 6.2 innings with two walks and six Ks . . . earned the victory over Louisiana-Lafayette (April 11), working five innings and limiting the Cajuns to two runs on five hits with no walks and five Ks . . . defeated New Orleans (March 22), working four shutout innings with no hits, one walk and six Ks . . . defeated Virginia (Feb. 12), firing six shutout innings with two hits, two walks and six strikeouts.

HIGH SCHOOL

Lettered three seasons as a pitcher and third baseman at Sharpstown High in Houston . . . named first team all-district as a senior after earning second team honors as a junior . . . was a pre-season all-Houston selection . . . played with the Team One national touring team during his high school off-seasons . . . also lettered two years in golf . . . coached in baseball by Tony Mardirosian and in golf by Jim Rienstra.

PERSONAL

Full name is William Collier Pettit . . . parents are David and Juanita Pettit . . . has one brother, Kelley . . . majoring in general studies . . . born June 18, 1980.

PETTIT'S LSU CAREER STATISTICS

Year	G-GS	W-L	ERA	SV	CG	SHO	IP	H	R	ER	BB	SO
1999*	3-0	0-0	15.43	0	0	0	2.1	5	5	4	2	3
2000	16-7	5-3	4.15	0	0	0	47.2	44	25	22	22	52
2001	7-4	4-0	2.42	0	0	0	21	9	7	7	25	25
2002	19-19	9-7	3.35	0	4	1	121	112	61	45	57	121
Total	45-30	18-103.56	0	4	1	197	182	100	78	88	201	

* - redshirt season

PETTIT'S LSU CAREER HIGHS

Innings:	9.0 (three occasions)
Strikeouts:	12 (three occasions)
Hits Allowed:	10 at Houston (2/22/02)
Runs:	8 at Ole Miss (3/22/02)
Earned Runs:	5 vs. Mississippi State (3/29/02)
Walks:	8 at Ole Miss (3/22/02)

Player Profiles



4

Billy Sadler

Pitcher
6-0,190,R-R,Jr.,JC
Pensacola,Fla.(Pensacola JC)

Outstanding JUCO pitching prospect who should contend for playing time on the mound . . . pitched 23.2 innings in LSU's fall 2002 intra-squad games, recording a 4.27 ERA with 18 strikeouts and a .216 opponents' batting average . . . the 30th-round selection of the Seattle Mariners in the 2001 major league draft.

JUNIOR COLLEGE

Played two seasons at Pensacola (Fla.) Junior College . . . worked 58 innings in 2002,posting a 3.68 ERA with 29 walks and 84 strikeouts.

HIGH SCHOOL

Product of Pensacola Catholic High School,where he was named the Class 3A Player of the Year in 2000 as a pitcher and shortstop . . . recorded a 4-1 pitching mark with a 0.72 ERA in 2000, including three shutouts; also hit .452 with eight homers and 41 RBI . . . voted to the Pensacola Catholic High Hall of Fame . . . member of the all-academic team.

PERSONAL

Full name is William Henry Sadler IV . . . parents are Bill and Terry Sadler . . . has three older sisters,Shelly, Christy and Terah . . . interests include fishing,hunting and water sports . . . says it has always been his dream to play at LSU . . . credits his parents with having the greatest influence upon his athletic career . . . plans to major in business at LSU . . . born September 21,1981.



6

Collin Smith

Pitcher
6-0,195,R-R,Jr.,JC
Baker, La.(Pearl River CC)

Excellent prospect who lends depth to the Tigers' pitching staff . . . played one season at Bossier Parish (La.) Community College and one season at Pearl River (Miss.) Community College before transferring to LSU . . . will receive a medical redshirt in 2003 after undergoing off-season shoulder surgery.

JUNIOR COLLEGE

Pitched 18 innings as a freshman at Bossier Parish CC, allowing just four earned runs with 20 strikeouts and 12 walks . . . a 2002 first-team all-regional selection at Pearl River CC, where he was named team MVP and led the squad to the JUCO World Series . . . in 31 innings,posted a 5-0 record and a 0.00 ERA with five saves . . . averaged 1.5 strikeouts per inning.

HIGH SCHOOL

An all-district selection at Central High School in Baton Rouge . . . helped lead the Wildcats to a district title in 2000 . . . also played point guard for the Central basketball team.

PERSONAL

Full name is Collin Vincent Smith . . . parents are Steve and Pat Smith . . . has one older brother, Brad . . . interests include fishing

. . . credits his parents with having the greatest influence upon his athletic career . . . plans to major in management at LSU . . . born October 24,1980.



27

Greg Smith

Pitcher/First Baseman
6-2,180,L-L,Fr.,HS
Alexandria,La.(Alexandria HS)

Talented freshman who should contend for playing time this season on the mound and at first base . . . worked 17 innings in LSU's fall 2002 intra-squad games,limiting hitters to a .208 batting average.

HIGH SCHOOL

Named 2002 Mr. Baseball in the state of Louisiana after enjoying a superb senior year in which he posted a 9-0 record and a 0.12 ERA . . . worked 60 innings on the mound,allowing just one earned run on 18 hits with 13 walks and 91 strikeouts . . . tied the state record for single-game strikeouts with 20 Ks in one contest . . . also batted .479 (34-for-71) with 11 doubles,two triples,six homers and 48 RBI . . . as a junior, led the Alexandria High to the 2001 Class 4A state championship game . . . posted an 8-2 mark and a 0.78 ERA in '01 with 96 strikeouts in 58 innings . . . also batted .365 as the team's clean-up hitter . . . played quarterback for the Alexandria football team . . . an honor roll student throughout his high school career.

PERSONAL

Full name is Gregory Thomas Smith . . . parents are Greg and Eileen Smith . . . has one older sister, Kristin . . . credits his father with having the greatest influence upon his athletic career . . . plans to major in sports medicine at LSU . . . born December 22, 1983.



24

Bruce Sprowl

Outfielder
5-9,165,L-R,So.,JC
Knoxville, Tenn.(Shelton State CC)

Hard-nosed player who should make an immediate impact in the outfield.

JUNIOR COLLEGE

Played one season at Shelton State Community College in Tuscaloosa,Ala. . . batted .343 in 2002 with 15 doubles, three triples, four homers, 38 RBI and 51 runs . . . a Dean's List student.

HIGH SCHOOL

A pitcher and outfielder at Bearden High School in Knoxville, Tenn. . . . earned all-state and district MVP honors.

PERSONAL

Full name is Bruce Joseph Sprowl Jr. . . . parents are Bruce Sprowl Sr. and Kimberly Wilson . . . has one younger brother, Brian . . . hobbies include snowboarding . . . credits his parents with having the greatest influence upon his athletic career . . . plans to major in education at LSU . . . born January 21,1983.



40

Quinn Stewart

Outfielder
6-2, 190, R-R, So., JC
Rowlett, Texas (Odessa JC)

Skilled outfielder who transferred to LSU after one season at Odessa (Texas) Junior College . . . performed well in the Tigers' fall 2002 intra-squad games, batting .350 (21-for-60) with four doubles, one triple, one homer and seven stolen bases.

JUNIOR COLLEGE

Batted .420 in 2002 for Odessa JC with 21 doubles, two triples, 18 homers, 74 RBI and a .903 slugging percentage . . . earned third-team all-American and first-team all-region recognition.

HIGH SCHOOL

Product of Dallas Christian High School in Mesquite, Texas . . . recipient of the NAACP Academic Excellence Award . . . also played wide receiver for the football team.

PERSONAL

Full name is William Terrell Stewart . . . parents are William and Paula Stewart . . . has two siblings, Nicole and Trevone . . . credits his father with having the greatest influence upon his athletic career . . . plans to major in sports management at LSU . . . born August 28, 1983.



12

Jake Tompkins

Pitcher
6-0, 195, R-R, Sr., 1L
Auburn, Calif. (Sacramento City College)

2002 Second-Team All-Southeastern Conference
2002 NCAA Regional Most Outstanding Player
2002 LSWA Newcomer of the Year

Outstanding hurler who worked primarily as LSU's closer in 2002; will move into the weekend starting rotation for the 2003 season . . . selected in the 28th round of the 2002 draft by the Texas Rangers . . . named a 2003 third-team pre-season all-American by *Collegiate Baseball* magazine . . . a JUCO all-American who came to LSU from the same JC which produced former LSU pitchers Jake Esteves (1996-98) and Brandon Bowe (1998-99), former LSU catcher Conan Horton (1996-97) and former LSU outfielder David Raymer (2000-02).

2002 SEASON

Appeared in 25 games (eight starts), recording a 7-1 mark and a 2.68 ERA in 87.1 innings with 37 walks, 96 strikeouts and four saves . . . surrendered 78 hits and 37 runs (26 earned), and limited opponents to a .246 batting average . . . allowed only two of 20 inherited runners to score and allowed just one hit in 13 bases-loaded situations . . . completed the season No. 4 in the SEC in ERA (2.68) and strikeouts (96), and No. 6 in opponents' batting average (.246) . . . began the season as a weekend starter, but was moved to the bullpen at the end of March to serve as LSU's closer . . . before the switch to the pen, he was 2-0 with a 3.57 in six starts; after the switch, he was 5-1 with a 1.91 ERA and four saves in 19 appearances (two starts) . . . pitched one



relief inning in the NCAA Super Regional at Rice (June 8), allowing no runs on one hit with one strikeout . . . pitched brilliantly in the NCAA Baton Rouge Regional, as he was named the Most Outstanding Player of the Tournament . . . in two regional appearances (one start), he was 2-0 with a 1.59 ERA in 11.1 innings, recording four walks and 13 strikeouts . . . defeated Southern as a reliever in the first game of the regional (May 31), allowing two runs on four hits with one walk and eight strikeouts . . . came back on one day's rest to start the first game of the regional championship round versus Louisiana-Lafayette (June 2), earning the win by working 6.1 innings and allowing one unearned run on seven hits with three walks and five strikeouts . . . made two relief appearances in the SEC Tournament, posting an 0-1 mark and a 2.25 ERA in four innings while allowing four hits and three runs (one earned) with one walk and five strikeouts . . . 2-0 mark with a 3.41 ERA and four saves in SEC regular-season games; in 37 innings, he allowed 33 hits and 19 runs (14 earned) with 24 walks and 37 strikeouts . . . registered saves in SEC regular-season games versus Mississippi State (March 30), at Auburn (April 7), at South Carolina (April 19) and versus Alabama (May 18) . . . recorded a career-high 10 strikeouts in 4.2 innings in a starting assignment at UNO (April 30); credited with the victory after allowing no runs on two hits with no walks . . . earned first career LSU win in a start versus Birmingham-Southern (Feb. 10), allowing five runs on six hits in 6.2 innings with four walks and seven strikeouts.

JUNIOR COLLEGE

An all-America and all-Bay Valley Conference selection at Sacramento CC . . . as a junior in 2000, he posted a 9-1 mark at a 2.00 ERA with 80 strikeouts and 15 walks in 65 innings.

HIGH SCHOOL

Earned three letters in baseball (pitcher, utility) and two letters in football (quarterback) at Placer High School in Auburn, Calif. . . . earned baseball MVP honors his senior year in the Sierra Foothill League . . . helped lead the football squad as a senior to the SFL championship.

PERSONAL

Full name is Jacob Rocco Tompkins . . . parents are Rod and Virginia Tompkins . . . has one older sister, Shelly, one older brother, Rodney, and one younger brother, Jesse . . . credits his mom for having the greatest influence on his athletic career . . . interests include golf, weightlifting and nutrition . . . majoring in kinesiology at LSU . . . born March 10, 1980.

TOMPKINS' LSU CAREER STATISTICS

Year	G-GS	W-L	ERA	SV	CG	SHO	IP	H	R	ER	BB	SO
2002	25-8	7-1	2.68	4	0	0	87.1	78	37	26	37	96

TOMPKINS' LSU CAREER HIGHS

Innings:	8.0 vs. Long Beach State (3/3/02)
Strikeouts:	10 at New Orleans (4/30/02)
Hits Allowed:	12 vs. Long Beach State (3/3/02)
Runs:	5 vs. Birmingham-Southern (2/10/02)
Earned Runs:	5 vs. Birmingham-Southern (2/10/02)
Walks:	4 (four occasions)

Player Profiles



23

Chad Vaught

Pitcher
6-4,220,R-R,Sr.,2L
Ferriday, La.(Huntington Academy)

2002 Southeastern Conference Academic Honor Roll
2001 Southeastern Conference Academic Honor Roll

Hard-throwing right-hander who will have an opportunity to contribute on the mound this season after making just one appearance in 2002 due to a shoulder injury . . . a two-time member of the SEC Academic Honor Roll as a zoology major . . . red-shirted as a true freshman in 1999; did not make an appearance during the 2000 season.

2002 SEASON

Started LSU's game versus Southeastern Louisiana (Feb. 12) and pitched very effectively, allowing one run on five hits with one walk and eight strikeouts in six innings . . . was scheduled to start at Centenary (Feb. 20),but was scratched from the line-up just before the game due to pain in his shoulder . . . later underwent surgery on the shoulder and missed the remainder of the season.



2001 SEASON

Made one relief appearance at Louisiana-Monroe (April 26),firing one shutout inning with no hits,one walk and one strikeout.

HIGH SCHOOL

A four-sport letterman at Huntington Academy . . . lettered five seasons in baseball,leading Huntington to the 1994 MPSA State Championship . . . posted a 10-2 pitching mark in 1998, with a 0.91 ERA and 149 strikeouts in 78 innings . . . also batted .441 with 11 home runs . . . earned three all-district selections,two all-metro selections,and one all-state selection . . . named district and team MVP as a senior . . . led team to five district championships . . . was an two-time all-metro selection in football,playing in the MPSA All-Star game as a senior . . . earned three letters in basketball and one letter in tennis . . . coached in baseball by Mitch Ashmore.

PERSONAL

Full name is Chad Schiele Vaught . . . parents are Gerald and Janet Vaught . . . has one sister, Lindsey . . . born February 27, 1980.

VAUGHT'S LSU CAREER STATISTICS

Year	G-GS	W-L	ERA	SV	CG	SHO	IP	H	R	ER	BB	SO
2001	1-0	0-0	0.00	0	0	0	1	0	0	0	1	1
2002	1-1	0-0	1.50	0	0	0	6	5	1	1	1	8
Total	2-1	0-0	1.29	0	0	0	7	5	1	1	2	9

VAUGHT'S LSU CAREER HIGHS

Innings:	6.0 vs.Southeastern Louisiana (2/12/02)
Strikeouts:	8 vs.Southeastern Louisiana (2/12/02)
Hits Allowed:	5 vs.Southeastern Louisiana (2/12/02)
Runs:	1 vs.Southeastern Louisiana (2/12/02)
Earned Runs:	1 vs.Southeastern Louisiana (2/12/02)
Walks:	1 vs.Southeastern Louisiana (2/12/02)



9

Dustin Weaver

Catcher
6-0,195,R-R,So.,RS
St.Amant,La.(Southeastern Louisiana)

Contender for the starting job at catcher . . . received a medical redshirt in 2002 after suffering a knee injury early in the season . . . transferred to LSU prior to the 2002 season from Southeastern Louisiana University in Hammond.

2002 SEASON

Appeared in 13 games (three starts),batting .083 (1-for-12) with two strikeouts . . .also threw out one base runner attempting to steal.

AT SLU

Played one season for the Lions,batting .259 in 2001 with one homer and 15 RBI . . . appeared in 31 games with 24 starts.

HIGH SCHOOL

Earned four letters in baseball (catcher) at St.Amant High,where he was a two-time all-state selection and a three-time all-district choice . . . as a senior, hit .396 with 12 doubles,five homers,24 RBI,a .677 slugging percentage and a 1.000 fielding percentage.

PERSONAL

Full name is Dustin Lee Weaver . . . parents are Marvin and Barbara Weaver . . . has one older brother,Vince,a pre-med student at LSU . . . interests include hunting and fishing . . . credits his high school coach,Bob Lemons,with having the greatest influence on his athletic career . . . majoring in kinesiology at LSU . . . born August 25,1981.

WEAVER'S LSU CAREER STATISTICS

Year	G-GS	AB	R	H	Avg.	2B	3B	HR	RBI	BB	SO	SB-SBA
2002*13-3	12	0	1		.083	0	0	0	0	0	2	0-0

* - redshirt season





47

Eric Wiethorn

First Baseman
6-2,200,R-R,Sr.,2L
Newport Beach,Calif.(Orange Coast JC)

Veteran infielder who started 23 games in 2002 at first base and DH . . . should contend for a starting role again in 2003 . . . former JUCO prospect who enrolled at LSU in January, 2001.

2002 SEASON

Appeared in 35 games (23 starts),batting .278 (27-for-97) with six doubles,three homers,17 runs and 17 RBI . . . started 21 games at DH and two games at first base . . . hitless in two at-bats in NCAA Baton Rouge Regional; did not appear in the NCAA Super Regional at Rice . . . did not play in the SEC Tournament,but in SEC regular-season games,batted .262 (11-for-42) with four doubles,two homers,seven runs and five RBI . . . launched first career LSU homer at Centenary (Feb. 20) . . . delivered pinch-hit homer in win over Mississippi State (March 30) and also homered in win at Tennessee (May 4) . . . 4-for-5 at the plate versus Tulane (March 5) with one RBI.

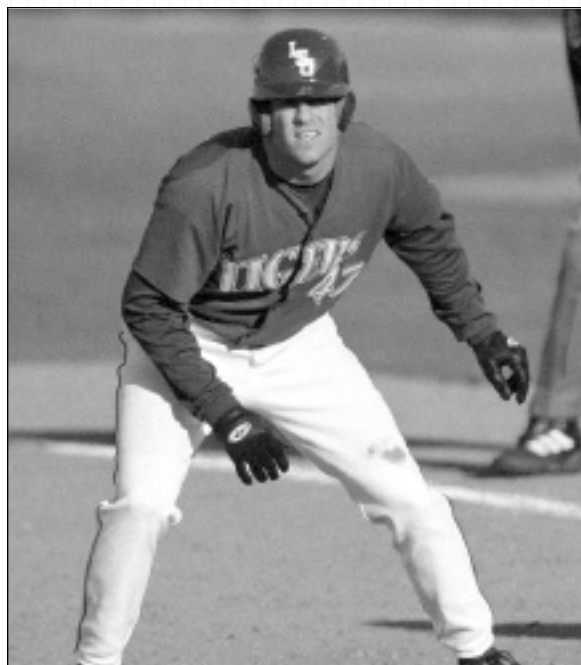

2001 SEASON

Appeared in two games as a reserve first baseman,going 1-for-5 at the plate with one RBI and two runs.

JUNIOR COLLEGE

Played first base at Orange Coast College in Costa Mesa,Calif. . . batted .358 in 2000 with nine homers and 58 RBI . . . served as team captain and was named the squad's offensive player of the year.

HIGH SCHOOL

Played first base,outfield and catcher at Corona del Mar High in Newport Beach . . . hit .333 with two homers as a sophomore,.338 with six homers as a junior and .400 with 12 homers as a

senior . . . served as team captain,earning all-district and all-league honors.

PERSONAL

Full name is Eric Joseph Wiethorn . . . parents are Randy and Adele Wiethorn . . . interests include fishing and golf . . . majoring in general studies . . . born March 6,1981.

WIETHORN'S LSU CAREER STATISTICS

Year	G-GS	AB	R	H	Avg.	2B	3B	HR	RBI	BB	SO	SB-SBA
2001	2-0	5	2	1	.200	0	0	0	1	0	1	0-0
2002	35-23	97	17	27	.278	6	0	3	17	6	17	0-0
Total	37-23	10219	28	.275	6	0	3	18	6	18	0-0	

WIETHORN'S LSU CAREER HIGHS

At-Bats:	6 at Houston (2/24/02)
Hits:	4 vs. Tulane (3/5/02)
Runs Scored:	2 (twice)
Doubles:	1 (six occasions)
Triples:	None
Home Runs:	1 (three occasions)
RBI:	2 (three occasions)
Stolen Bases:	None



38

Brian Wilson

Pitcher
6-1,205,R-R,Jr.,2L
Londonderry,N.H.(Londonderry HS)

SEC Pitcher of the Week (April 29, 2002)

Hard-throwing hurler who began the 2002 season as LSU's closer, but was moved to the starting rotation in early April . . . pitched very effectively as a weekend starter, and he will work in the Tigers' rotation again in 2003 . . . worked 25 innings in the Tigers' fall 2002 intra-squad games, recording a 1.80 ERA with five walks, 20 strikeouts and a .189 opponents' batting average.

2002 SEASON

Appeared in 23 games (10 starts),posting a 10-5 mark and a 3.54 ERA in 94 innings with two saves,31 walks and 71 strikeouts . . . allowed 112 hits and 50 runs (37 earned) . . . turned in an outstanding effort in Game 2 of the NCAA Super Regional at Rice



Player Profiles

(June 8) despite losing a 3-0 decision . . . worked eight innings against the Owls, allowing three runs on 10 hits with one walk and seven strikeouts . . . defeated Louisiana-Lafayette (June 2) in the championship game of the NCAA Baton Rouge Regional, firing a complete game to send LSU to the Super Regional . . . limited ULL to two runs on eight hits with three walks and seven strikeouts, throwing 126 pitches on just one day's rest - Wilson threw 87 pitches in the regional opener versus Southern (no decision) on May 31 . . . defeated South Carolina in the SEC Tournament (May 23), limiting the Gamecocks to two earned runs on 11 hits in seven innings with one walk and three strikeouts . . . in all post-season games (four starts), he was 2-1 with a 2.89 ERA . . . 5-3 in SEC regular-season games with a 4.01 ERA in 51.2 innings . . . named SEC Pitcher of the Week after a complete-game shutout versus Arkansas (April 27), as he fired a three-hitter with four walks and eight Ks . . . struck out a career-high 11 in eight innings in win at Tennessee (May 4); allowed no runs in the final seven innings after surrendering four runs in the first inning . . . defeated Georgia (April 13) in his first start of the year, allowing no earned runs on seven hits in seven innings with one walk and two strikeouts.

2001 SEASON

Appeared in 20 games (four starts), recording a 3-2 mark and a 5.67 ERA in 39.2 innings with 20 walks and 22 strikeouts . . . earned a win in Game 1 of the NCAA Super Regional vs. Tulane (June 1), working three shutout relief innings with three hits, one walk and two strikeouts . . . earned two saves in the NCAA Baton Rouge Regional, allowing two runs on five hits in four innings with one walk and one strikeout . . . pitched one inning in the SEC Tournament, allowing one run on one hit with one walk and one K . . . for the entire post-season, he was 1-0 with two saves and a team-best 3.38 ERA in eight innings (three walks, four Ks) . . . earned save in NCAA Baton Rouge Regional opener vs. Minnesota (May 25), limiting the Gophers to one run on two hits in 1.1 innings . . . also picked up the save in the regional title game vs. Virginia Commonwealth (May 27), as he pitching 2.2 innings, limiting the Rams to one run on three hits with one walk and one strikeout . . . earned his first save at Alabama (April 28), working one scoreless and hitless inning . . . earned first career LSU win in a start vs. New Orleans (April 3), limiting the Privateers to two runs on four hits in seven innings with one walk and four strikeouts . . . also earned a relief win on April 26 at Louisiana-Monroe with three shutout innings on just one hit.

HIGH SCHOOL

Played baseball, golf and basketball at Londonderry High . . . in 1999 American Legion play, he worked 47 innings, recording a 1.34 ERA with 66 strikeouts and 18 walks . . . also batted .458 with nine doubles, two triples, two homers and 13 RBI.

PERSONAL

Full name is Brian Patrick Wilson . . . mother is Donna Wilson . . . chose to attend LSU because "the campus and culture are very unique, and baseball has a strong background here; one can be taught many things about the game" . . . plans to major in marketing at LSU . . . born March 16, 1982.

WILSON'S LSU CAREER STATISTICS

Year	G-GS	W-L	ERA	SV	CG	SHO	IP	H	R	ER	BB	SO
2001	20-4	3-2	5.67	3	0	0	39.2	40	28	25	20	22
2002	23-10	10-5	3.54	2	2	1	94.0	112	50	37	31	71
Total	43-14	13-7	4.17	5	2	1	133.2	152	78	62	51	93

WILSON'S LSU CAREER HIGHS

Innings:	9.0 (twice)
Strikeouts:	11 at Tennessee (5/4/02)
Hits Allowed:	11 vs. South Carolina (5/23/02)
Runs:	6 (twice)
Earned Runs:	6 at Florida (5/11/02)
Walks:	4 (three occasions)



16

Jon Zeringue

Outfielder/Catcher

6-1, 215, R-R, So., 1L

Thibodaux, La. (E.D. White HS)

Outstanding prospect who was the third-round selection of the Chicago White Sox in the 2001 major league draft . . . played primarily in the outfield in 2002, starting in 30 games . . . projected to become a full-time starter, most likely in right field, in 2003.

2002 SEASON

Appeared in 36 games (30 starts), batting .245 (24-for-98) with five doubles, two homers, 10 runs and eight RBI . . . started 19 games in left field and 11 games at designated hitter . . . hitless in seven at-bats in the NCAA Super Regional at Rice . . . batted .308 (4-for-13) in the SEC Tournament with one double, one homer, three runs and two RBI . . . hit .293 (12-for-41) in SEC regular-season games with three doubles, one homer, two runs and four RBI . . . homered versus South Carolina in SEC Tournament (May 25) . . . delivered two doubles in win at Tennessee (May 5) . . . first career homer, a two-run blast, came in win versus Georgia (April 12) . . . 3-for-4 at the plate versus Southeastern Louisiana (Feb. 12) in first career LSU start.



HIGH SCHOOL

A four-year letterman (catcher) at E.D. White High, where he led his team to four Class 3A state championships (1998, '99, '00, '01) . . . named the state Most Valuable Player in 2001 after batting .468 with 13 homers and 58 RBI . . . completed his career with 40 home runs . . . named the 2001 Gatorade Louisiana Player of the Year . . . a three-time all-state selection and a four-time all-district, all-region and all-parish choice.

PERSONAL

Full name is Jonathan David Zeringue . . . parents are Brian and Jackie Zeringue . . . has one older brother, Justin . . . interests include hunting and fishing . . . says he chose to attend LSU because "It's been my goal since I was a child" . . . credits his father with having the greatest influence on his athletic career . . . plans to major in wildlife management at LSU . . . born August 29, 1983.

ZERINGUE'S LSU CAREER STATISTICS

Year	G-GS	AB	R	H	Avg.	2B	3B	HR	RBI	BB	SO	SB-SBA
2002	36-30	98	10	24	.245	5	0	2	8	6	21	1-1

ZERINGUE'S LSU CAREER HIGHS

At-Bats:	5 vs. South Carolina (5/25/02)
Hits:	3 vs. Southeastern Louisiana (2/12/02)
Runs Scored:	2 vs. South Carolina (5/23/02)
Doubles:	2 at Tennessee (5/4/02)
Triples:	None
Home Runs:	1 (twice)
RBI:	2 vs. Georgia (4/12/02)
Stolen Bases:	1 vs. Mercer (2/16/02)

LSU CAREER BATTING STATISTICS VS. 2003 OPPONENTS

#3 Blake Gill

OPPONENT	Avg.	G-GS	AB	R	H	2B	3B	HR	RBI	SLG.	BB	HBP	SO	SB-Att
Alabama	.500	3-2	6	0	3	0	0	0	2	.500	1	0	0	0-0
Arkansas	.583	3-3	12	4	7	1	1	0	3	.833	0	0	1	0-0
Auburn	.267	4-4	15	1	4	1	0	0	3	.333	1	0	1	0-0
Centenary	.000	1-1	4	0	0	0	0	0	0	.000	0	0	0	0-0
Florida	.250	1-1	4	1	1	0	0	0	0	.250	0	0	1	0-0
Georgia	.286	2-1	7	2	2	0	0	1	6	.571	1	0	1	0-0
Houston	.500	3-3	14	4	7	2	0	0	1	.643	0	0	4	0-0
Long Beach St.	.364	3-3	11	2	4	1	0	0	0	.455	0	0	1	0-0
UL-Monroe	.188	4-4	16	3	3	0	1	0	3	.313	1	0	2	0-0
Ole Miss	.250	3-3	12	0	3	1	0	0	4	.333	1	0	1	0-0
Mississippi St.	.000	1-1	2	0	0	0	0	0	0	.000	1	0	0	0-0
New Orleans	.500	1-0	2	1	1	0	0	0	0	.500	0	0	0	0-0
South Carolina	.231	5-2	13	1	3	1	0	0	1	.308	1	0	1	0-0
Southeastern La.	.200	2-1	5	2	1	0	0	0	0	.200	1	0	0	1-1
Southern	.250	2-1	4	1	1	0	0	0	0	.250	1	0	0	0-0
Tennessee	.500	1-0	2	1	1	1	0	0	0	1.000	1	0	1	0-0
Tulane	.000	1-1	3	0	0	0	0	0	0	.000	1	0	0	0-0
Vanderbilt	.125	2-2	8	0	1	1	0	0	1	.250	0	0	0	0-0

#21 Clay Harris

OPPONENT	Avg.	G-GS	AB	R	H	2B	3B	HR	RBI	SLG.	BB	HBP	SO	SB-Att
Alabama	.000	1-0	1	0	0	0	0	0	0	.000	0	0	0	0-0
Centenary	.250	1-1	4	1	1	0	0	0	0	.250	0	0	1	0-0
Florida	.200	2-2	10	1	2	1	0	0	1	.300	0	0	4	0-0
Georgia	.500	1-0	2	1	1	0	0	0	0	.500	0	0	0	0-0
UL-Monroe	.500	2-2	10	3	5	0	0	2	5	1.100	0	0	0	0-0
Ole Miss	.000	3-3	10	0	0	0	0	0	0	.000	1	1	2	0-0
Mississippi St.	.200	2-1	5	1	1	0	0	0	0	.400	0	0	1	0-0
Tennessee	.000	1-0	1	0	0	0	0	0	0	.000	0	0	0	0-0
Tulane	.200	1-1	5	1	1	1	0	0	1	.400	0	0	0	0-0
Vanderbilt	.125	2-2	8	0	1	0	0	0	0	.125	0	0	7	0-0

#5 Aaron Hill

OPPONENT	Avg.	G-GS	AB	R	H	2B	3B	HR	RBI	SLG.	BB	HBP	SO	SB-Att
Alabama	.300	4-4	10	3	3	1	0	0	1	.400	3	1	0	1-1
Arkansas	.231	4-4	13	1	3	1	0	1	5	.538	2	0	1	0-0
Auburn	.294	5-4	17	3	5	1	2	1	3	.765	2	1	3	0-0
Florida	.231	7-6	26	7	6	1	0	1	4	.385	2	0	2	0-0
Georgia	.367	7-7	30	6	11	3	0	1	5	.567	1	0	2	2-2
Houston	.333	3-1	6	2	2	0	0	0	0	.333	1	0	0	1-1
Kentucky	.000	2-2	7	0	0	0	0	0	1	.000	0	0	1	0-0
Long Beach St.	.333	2-1	3	0	1	0	0	0	0	.333	0	0	1	0-0
UL-Monroe	.300	4-3	10	3	3	2	0	0	1	.500	1	0	0	1-1
Ole Miss	.500	6-4	14	6	7	1	0	0	2	.571	2	1	1	3-3
Mississippi St.	.476	5-5	21	3	10	1	0	2	9	.857	0	0	2	1-2
New Orleans	.313	4-4	16	5	5	0	0	1	5	.500	2	0	1	1-1
South Carolina	.258	8-8	31	3	8	3	0	1	7	.452	4	0	6	0-1
Southeastern La.	.417	3-3	12	2	5	2	0	0	5	.583	1	0	0	0-0
Southern	.250	4-4	16	4	4	1	0	0	2	.313	4	0	2	3-3
Tennessee	.385	3-3	13	4	5	0	0	1	2	.615	1	0	4	1-1
Tulane	.474	5-4	19	3	9	0	0	2	5	.789	0	0	0	0-0
Vanderbilt	.357	5-3	14	4	5	1	0	1	3	.714	1	1	0	0-0

#1 J.C. Holt

OPPONENT	Avg.	G-GS	AB	R	H	2B	3B	HR	RBI	SLG.	BB	HBP	SO	SB-Att
Alabama	.417	3-3	12	2	5	0	0	0	0	.417	0	0	4	1-2
Arkansas	.500	3-3	12	6	6	0	2	0	1	.833	0	1	1	2-2
Auburn	.176	4-4	17	3	3	1	0	1	1	.412	1	0	2	0-0
Centenary	.000	1-0	1	0	0	0	0	0	0	.000	1	0	1	0-0
Florida	.333	3-2	9	1	3	1	0	0	0	.444	2	0	2	0-0
Georgia	.800	1-1	5	2	4	0	0	0	2	.800	1	0	0	0-0
Houston	.333	3-2	9	1	3	0	0	0	2	.333	2	0	3	0-0
Long Beach St.	.364	3-2	11	2	4	0	0	0	0	.364	1	0	5	0-0
UL-Monroe	.316	4-4	19	3	6	1	0	1	5	.526	1	0	3	2-2
Ole Miss	.214	3-3	14	2	3	0	1	0	3	.357	1	0	4	1-1
Mississippi St.	.500	1-1	4	2	2	1	0	0	0	.750	0	0	1	0-0
New Orleans	.750	2-0	4	3	3	0	0	0	1	.750	0	0	1	1-1
South Carolina	.286	4-3	14	4	4	1	0	1	2	.571	2	0	3	0-0
Southeastern La.	.000	1-1	4	0	0	0	0	0	0	.000	0	0	2	0-0
Southern	.800	1-1	5	1	4	0	1	0	0	1.200	0	0	0	0-0
Tennessee	.667	1-0	3	0	2	0	0	0	3	.667	0	0	1	0-0
Tulane	.250	1-1	4	0	1	0	0	0	0	.250	0	1	2	0-0
Vanderbilt	.375	3-2	8	4	3	0	1	0	1	.625	1	0	0	0-0

#47 Eric Wiethorn

OPPONENT	Avg.	G-GS	AB	R	H	2B	3B	HR	RBI	SLG.	BB	HBP	SO	SB-Att
Alabama	.000	1-1	3	1	0	0	0	0	0	.000	1	0	0	0-0
Auburn	.000	2-0	2	0	0	0	0	0	0	.000	0	0	1	0-0
Centenary	.500	1-1	2	1	1	0	0	1	1	2.000	0	0	0	0-0
Georgia	.200	2-2	5	1	1	1	0	0	1	.400	1	0	0	0-0
Houston	.333	2-2	9	3	3	0	0	0	1	.333	0	0	0	0-0
Long Beach St.	.000	1-0	3	0	0	0	0	0	0	.000	0	0	0	0-0
UL-Monroe	.000	1-0	2	0	0	0	0	0	0	.000	0	0	0	0-0
Mississippi St.	.667	2-1	6	1	4	1	0	1	1	1.333	0	0	1	0-0
New Orleans	.167	2-2	6	1	1	1	0	0	2	.333	1	1	3	0-0
Nicholls St.	.000	1-0	2	1	0	0	0	0	0	.000	0	0	0	0-0
South Carolina	.100	3-3	10	2	1	1	0	0	1	.200	0	0	2	0-0
Southeastern La.	.250	2-0	4	0	1	0	0	0	1	.250	0	0	0	0-0
Southern	.333	1-1	3	1	1	1	0	0	2	.667	1	0	0	0-0
Tennessee	.273	3-3	11	1	3	0	0	1	2	.545	1	0	2	0-0
Tulane	.400	2-2	10	0	4	0	0	0	1	.400	0	0	3	0-0
Vanderbilt	.400	2-1	5	1	2	1	0	0	0	.600	0	0	0	0-0

#16 Jon Zeringue

OPPONENT	Avg.	G-GS	AB	R	H	2B	3B	HR	RBI	SLG.	BB	HBP	SO	SB-Att
Alabama	.333	1-1	3	0	1	0	0	0	0	.333	0	0	0	0-0
Auburn	.000	1-0	1	0	0	0	0	0	0	.000	0	0	0	0-0
Florida	.286	2-2	7	0	2	0	0	0	0	.286	0	0	1	0-0
Georgia	.200	2-2	5	1	1	0	0	1	2	.800	0	0	2	0-0
Houston	.000	1-1	1	0	0	0	0	0	0	.000	0	0	1	0-0
Long Beach St.	.333	1-1	3	1	1	1	0	0	0	.667	0	0	1	0-0
Mississippi St.	.500	1-1	4	1	2	0	0	0	1	.500	0	0	1	0-0
New Orleans	.250	2-2	4	0	1	0	0	0	0	.250	1	0	1	0-0
South Carolina	.286	6-6	21	3	6	1	0	1	3	.476	0	0	4	0-0
Southern	.286	2-2	7	0	2	0	0	0	1	.286	0	0	2	0-0
Tennessee	.400	3-3	10	0	4	3	0	0	0	.700	0	0	2	0-0
Tulane	.091	3-3	11	1	1	0	0	0	1	.091	2	0	3	0-0
Vanderbilt	.000	1-1	3	0	0	0	0	0	0	.000	0	0	2	0-0

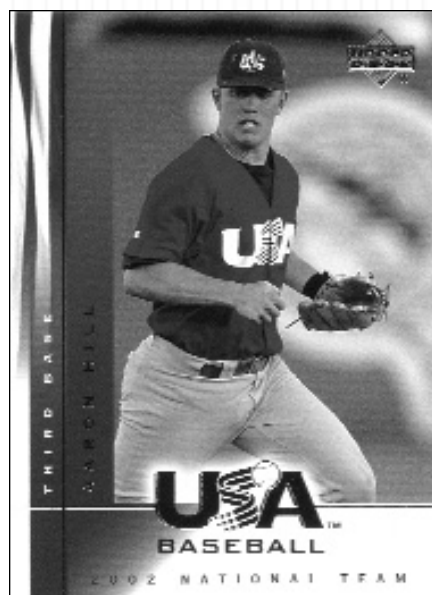

LEFT: Aaron Hill helped lead Team USA to the silver medal at the 2002 World University Baseball Championships.



RIGHT: An LSU flag flies above the entrance to Omaha's Rosenblatt Stadium.

Statistics vs. 2003 Opponents

LSU CAREER PITCHING STATISTICS VS. 2003 OPPONENTS

#21 Clay Harris

OPPONENT	ERA	W-L	G	GS	CG	SV	IP	H	R	ER	BB	SO	WP	BK	HBP
Alabama	0.00	0-0	1	0	0	0	0.1	0	0	0	0	1	0	0	0
Auburn	15.00	0-0	1	0	0	0	3.0	6	5	5	2	0	0	0	0
Houston	9.00	0-0	1	1	0	0	2.0	8	6	2	0	1	0	0	0
Long Beach St.	0.00	0-0	1	0	0	0	1.0	0	0	0	0	1	0	0	0
UL-Monroe	3.86	1-0	1	1	0	0	7.0	8	3	3	0	3	0	0	0
New Orleans	0.00	0-0	1	0	0	0	3.1	4	0	0	0	5	0	0	0
South Carolina	3.00	0-0	1	0	0	0	3.0	0	2	1	1	2	0	0	0
Southeastern La.	4.76	0-0	2	1	0	0	5.2	9	5	3	0	3	0	0	0
Southern	0.00	1-0	1	1	0	0	5.0	2	0	0	0	2	0	0	0
Tulane	5.19	0-0	2	1	0	0	8.1	13	7	5	1	9	1	0	0

#46 Lane Mestepey

OPPONENT	ERA	W-L	G	GS	CG	SV	IP	H	R	ER	BB	SO	WP	BK	HBP
Alabama	0.50	2-0	2	2	2	0	18.0	9	2	1	2	11	0	0	1
Arkansas	3.07	1-1	2	2	1	0	14.1	15	8	5	2	7	0	0	1
Auburn	3.27	3-0	3	3	1	0	22.0	28	11	8	9	11	0	0	2
Florida	3.77	1-0	2	2	0	0	14.1	18	6	6	5	4	1	1	0
Georgia	1.62	1-0	2	2	1	0	16.2	16	5	3	4	11	0	0	0
Houston	4.26	1-0	2	1	1	0	12.2	21	8	6	3	6	0	0	0
Kentucky	1.00	1-0	1	1	1	0	9.0	9	2	1	1	5	0	0	0
Long Beach St.	1.13	1-0	1	1	0	0	8.0	5	1	1	0	8	1	0	1
UL-Monroe	1.13	1-0	1	1	0	0	8.0	7	1	1	0	5	0	0	0
Ole Miss	2.25	3-0	3	3	2	0	24.0	22	9	6	6	7	0	0	1
Mississippi St.	1.93	1-0	3	2	0	0	18.2	19	4	4	0	16	0	0	3
South Carolina	3.24	2-0	2	2	0	0	16.2	19	9	6	5	7	0	0	1
Southeastern La.	0.00	0-0	1	0	0	1	0.1	0	0	0	0	1	0	0	0
Tennessee	2.25	0-1	1	1	1	0	8.0	4	2	2	1	3	0	0	0
Tulane	2.04	0-0	2	2	0	0	17.2	16	8	4	2	8	0	0	3
Vanderbilt	6.60	0-2	2	2	1	0	15.0	19	12	11	3	7	1	0	0

#34 Bo Pettit

OPPONENT	ERA	W-L	G	GS	CG	SV	IP	H	R	ER	BB	SO	WP	BK	HBP
Alabama	1.00	1-0	1	1	1	0	9.0	5	1	1	5	9	0	0	0
Arkansas	4.35	0-0	2	2	0	0	10.1	12	5	5	3	12	1	0	1
Auburn	4.50	0-1	1	0	0	0	2.0	1	3	1	5	3	0	0	0
Florida	2.25	2-0	3	1	0	0	12.0	10	4	3	7	8	2	0	1
Georgia	3.38	1-0	1	1	0	0	8.0	7	4	3	1	7	1	0	1
Houston	6.75	0-1	2	1	0	0	6.2	11	6	5	4	4	1	1	0
Kentucky	2.69	1-0	1	1	0	0	6.2	9	2	2	2	6	1	0	0
Long Beach St.	5.14	0-1	1	1	0	0	7.0	7	6	4	3	5	0	1	1
UL-Monroe	2.45	0-0	1	0	0	0	3.2	3	1	1	1	1	0	0	0
Ole Miss	4.77	1-1	2	1	0	0	11.1	12	9	5	11	17	0	0	1
Mississippi St.	6.20	1-2	3	2	0	0	11.2	16	11	9	9	6	0	0	1
New Orleans	1.29	3-0	4	4	0	0	14.0	6	3	2	4	15	1	0	1
Nicholls St.	4.50	0-0	1	0	0	0	2.0	2	1	1	0	5	0	0	0
Northwestern St.	0.00	0-0	1	0	0	0	3.0	1	0	0	1	4	0	0	0
South Carolina	7.71	0-3	3	2	1	0	14.0	18	13	12	4	10	2	0	2
Southern	3.60	1-0	1	1	0	0	5.0	2	2	2	1	3	0	0	1
Tennessee	2.57	1-0	1	1	0	0	7.0	5	2	2	6	7	0	0	0
Tulane	2.30	2-0	3	2	1	0	15.2	9	4	4	4	18	0	0	0
Vanderbilt	0.00	1-0	1	1	1	0	9.0	4	0	0	2	12	0	0	0



#12 Jake Tompkins

OPPONENT	ERA	W-L	G	GS	CG	SV	IP	H	R	ER	BB	SO	WP	BK	HBP
Alabama	2.70	0-0	1	0	0	1	3.1	3	1	1	2	3	0	0	0
Arkansas	2.45	1-0	1	0	0	0	3.2	4	2	1	4	2	1	0	0
Auburn	0.00	0-0	2	0	0	1	5.1	4	0	0	2	7	1	0	0
Florida	9.00	1-0	2	0	0	0	4.0	4	5	4	6	3	0	0	0
Georgia	0.00	0-0	1	0	0	0	1.0	0	0	0	1	1	0	0	0
Long Beach St.	3.38	0-0	1	1	0	0	8.0	12	4	3	0	8	0	0	1
Ole Miss	5.06	0-0	1	1	0	0	5.1	7	4	3	4	6	0	0	0
Mississippi St.	0.00	0-0	1	0	0	1	2.2	0	0	0	1	4	0	0	0
New Orleans	0.00	1-0	2	1	0	0	5.2	2	0	0	0	11	0	0	0
South Carolina	1.50	0-1	4	0	0	0	6.0	7	5	1	3	7	0	1	0
Southern	4.50	1-0	2	0	0	0	6.0	5	4	3	3	10	0	0	0
Tennessee	0.00	0-0	1	0	0	0	2.0	2	0	0	0	2	1	0	1
Vanderbilt	4.69	0-0	1	1	0	0	7.2	6	5	4	2	7	0	0	0

#38 Brian Wilson

OPPONENT	ERA	W-L	G	GS	CG	SV	IP	H	R	ER	BB	SO	WP	BK	HBP
Alabama	5.69	1-0	2	1	1	1	6.1	8	4	4	3	5	0	0	0
Arkansas	0.00	1-0	3	1	1	0	11.0	5	0	0	6	9	0	1	1
Auburn	9.00	1-0	2	0	0	0	6.0	7	6	6	1	6	0	0	0
Centenary	0.00	1-0	1	0	0	1	1.2	0	0	0	0	1	0	0	0
Florida	8.53	0-1	1	1	0	0	6.1	8	6	6	4	1	0	1	1
Georgia	0.00	1-0	1	1	0	0	7.0	7	1	0	1	2	0	0	0
Houston	0.00	0-1	2	0	0	0	2.1	3	3	0	1	1	1	0	0
Long Beach St.	0.00	1-0	1	0	0	0	3.0	2	0	0	0	1	0	0	0
UL-Monroe	3.60	1-0	3	0	0	2	5.0	3	2	2	1	1	0	0	1
Ole Miss	15.75	0-0	3	1	0	0	4.0	9	8	7	3	2	0	1	0
Mississippi St.	6.75	0-0	1	0	0	0	4.0	5	3	3	1	6	0	0	0
New Orleans	2.89	1-0	3	2	0	0	9.1	6	3	3	3	5	0	0	1
South Carolina	4.15	1-2	3	3	0	0	17.1	23	11	8	7	14	2	1	1
Southern	5.19	0-1	2	2	0	0	8.2	16	6	5	2	5	1	0	0
Tennessee	4.50	1-0	1	1	0	0	8.0	7	4	4	4	11	2	0	0
Tulane	0.00	1-0	1	0	0	0	3.0	3	0	0	1	2	0	0	0
Vanderbilt	2.70	0-1	2	0	0	0	3.1	5	4	1	1	0	0	0	0

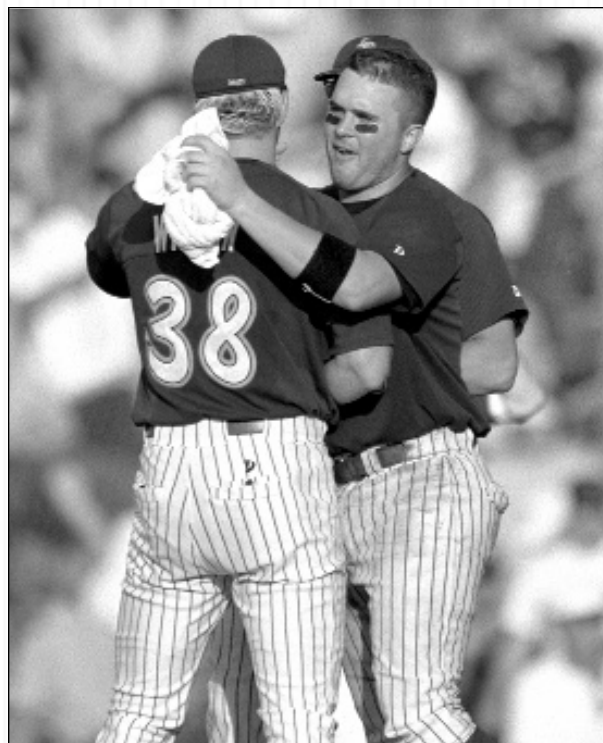

LEFT: Bo Pettit was named SEC Pitcher of the Week on April 15, 2002, after defeating Tulane and Georgia.

RIGHT: Brian Wilson is congratulated by catcher Chris Phillips after firing a complete-game shutout versus Arkansas on April 27, 2002.



Smoke Laval led LSU to an NCAA Super Regional berth in 2002.

Head Coach



SMOKE Laval

#22 | Head Baseball Coach

CAREER RECORD

285-181 (.612,eight seasons)

AT LSU

44-22 (.667, one season)

Raymond "Smoke" Laval completed his inaugural season as LSU's head coach last June, directing the Tigers to a 44-22 overall mark, an appearance in the NCAA Super Regional and a No. 11 final national ranking. The first-year coach, named the 2002 Louisiana Coach of the Year by the Louisiana Sportswriters Association, continued the phenomenal tradition of excellence created by his predecessor, the legendary Skip Bertman.

Laval, who served seven seasons (1994-2000) as the head coach at the University of Louisiana-Monroe, assumed control of the LSU program from Bertman, who led the Tigers to five NCAA championships and 11 College World Series appearances during an 18-year (1984-2001) tenure. Laval, 47, worked as Bertman's top assistant coach for 10 seasons (1984-93), helping lead LSU to its first two NCAA titles in 1991 and 1993. During Laval's 10 years as assistant coach, LSU posted a 483-

182-1 record, won five SEC titles, appeared in six College World Series and captured two national championships.

Laval helped Bertman create what has become the nation's No. 1 college baseball program.

Accordingly, Bertman - now LSU's athletics director - rewarded Laval with the opportunity to perpetuate the Tigers' outstanding heritage.

Laval established a reputation at LSU as one of the nation's best recruiters and brightest assistant coaches, as the Tigers reached the College World Series in only the third season (1986) of the Bertman-Laval regime. LSU followed the '86 CWS appearance with Omaha berths in 1987, 1989 and 1990 before the Tigers claimed the school's first baseball national title in 1991. After LSU captured its second NCAA crown in 1993, Laval departed Baton Rouge to become the head coach at Northeast Louisiana (now Louisiana-Monroe).

During his assistant coaching tenure at LSU, Laval -- who worked as the Tigers' primary recruiter - tutored 24 players who would eventually reach the major leagues. Some of the major leaguers with whom



Laval worked include all-stars Albert Belle (Cleveland, Chicago White Sox, Baltimore) and Paul Byrd (New York Mets, Philadelphia, Kansas City, Atlanta), and first-round draft picks Ben McDonald (Baltimore, Milwaukee), Rick Greene (Cincinnati, Minnesota), Todd Walker (Minnesota, Colorado, Cincinnati,



"Smoke certainly deserves this opportunity. He has done everything necessary to earn the position of head coach at LSU. He was with me at the beginning, when nobody believed baseball could be successful at LSU, or in the SEC. The only thing on the locker room walls when we got here was food. That obviously has changed, and Smoke played a large role in making it happen."

-- Former LSU head coach and current athletics director Skip Bertman



Smoke Laval helped lead LSU to national championships in 1991 and 1993.

"I know as well as anyone the magnitude of the expectations to win at LSU. That's why I'm here, and that's why our players are here."

-- LSU head coach Smoke Laval



Smoke and Pam Laval with children Jamie and Brandon, and dogs Ribby and Shortstop

Boston) and Russ Johnson (Houston, Tampa Bay, New York Mets).

Laval compiled a 241-159 (.603) mark as the head coach at ULM, guiding the Indians to NCAA Regional appearances in 1995, 1999 and 2000. The 2000 club posted a 41-22 mark en route to the Southland Conference title, tying the ULM record for wins. Laval, the 1999 SLC Coach of the Year, also led the Indians to the 1999 regular-season title and to the 1995 conference tournament crown. He was voted

the 1995 Louisiana Coach of the Year by the Louisiana Sportswriters Association.

Laval helped make ULM baseball one of the hottest attractions in the Northeast Louisiana region. The Coaches Committee, a baseball booster organization started by Laval, grew from 62 members in its first year to over 200 members by the end of his tenure.

Laval supervised major improvements to ULM's Indian Field, including the addition of an outdoor batting facility, a picnic area for Coaches Committee members, renovations to the locker room, a players' lounge, a new sound system and a new scoreboard.

Laval began his coaching career in 1977 as an assistant at Jacksonville University before moving to Wolfson High School in Jacksonville as a baseball and football coach. He served as a graduate assistant at LSU in 1979 under former Tiger head coach Jack Lamabe before working two years as an assistant at Gulf Coast Community College in Panama City, Fla.

Laval served as an assistant coach at Florida for two seasons (1982-83) before returning to LSU to work under Bertman.



Smoke Laval (second from left) served as Skip Bertman's (center) top assistant coach from 1984-93.

Head Coach



During Smoke Laval's tenure as an LSU assistant coach from 1984-93, the Tigers won two national championships and five SEC titles.

"I am extremely pleased that Coach Laval has returned to LSU. This appointment provides continuity and leadership for the best collegiate baseball program in the nation and allows for a smooth transition. Coach Laval's record of success, his approach to the game, and his concern for his student-athletes make him an excellent fit with LSU."

- LSU Chancellor Dr. Mark Emmert

Laval holds a bachelor's degree (1977) from Jacksonville in physical education and a master's degree (1979) from LSU in administration. The McDonald, Pa., native played two seasons at Gulf Coast Community College, where he lettered as a catcher. He completed his playing career at Jacksonville, where he led the ninth-ranked Dolphins in hitting at the 1976 NCAA South Regional.

Laval and his wife, Pam, are the parents of two children, Brandon and Jamie.



THE SMOKE LAVAL FILE

PERSONAL DATA

Full Name: .Raymond Peter Laval
 Birthdate: . . .December 20, 1955, in McDonald, Pa.
 Wife:Former Pam Lewis of Reserve, La.
 Children: . . . Jamie and Brandon

EDUCATION

1973High School DiplomaSouth Fayette HS (McDonald, Pa.)
 1977Bachelor's in Physical Education . . Jacksonville University
 1979Master's in AdministrationLSU

PLAYING EXPERIENCE

1970-73CatcherSouth Fayette High School
 1974-75CatcherGulf Coast Community College
 1976-77CatcherJacksonville University

COACHING EXPERIENCE

1977Assistant CoachJacksonville University
 1978Assistant CoachWolfson High School (Jacksonville, Fla.)
 1979Graduate Assistant CoachLSU
 1980-81Assistant CoachGulf Coast Community College
 1982-83Assistant CoachUniversity of Florida
 1984-93Assistant CoachLSU
 1994-2000 . . .Head CoachUniversity of Louisiana-Monroe
 2001Administrative AssistantLSU
 2002-Head CoachLSU

HEAD COACHING RECORD

YEAR	W-L	SCHOOL	HIGHLIGHTS
1994	20-33	UL-Monroe	Defeated Three NCAA Tournament Teams
1995	37-20	UL-Monroe	SLC Tournament Champions; NCAA Regional Participant
1996	41-19	UL-Monroe	School-Record 41 Wins; SLC Louisiana Division Champions
1997	33-21	UL-Monroe	Became Fourth Coach in ULM History To Record 100 Wins
1998	33-22	UL-Monroe	Led SLC In Hitting For Third Straight Season
1999	36-22	UL-Monroe	SLC Champions; NCAA Regional Participant
2000	41-22	UL-Monroe	SLC Champions; NCAA Regional Participant
2002	44-22	LSU	NCAA Regional Champions; NCAA Super Regional Participant

COACHING HONORS

1995 Louisiana Sportswriters Association Coach of the Year
 1999 Southland Conference Coach of the Year
 2002 Louisiana Sportswriters Association Coach of the Year



TURTLE Thomas

#17 | Assistant Coach

Entry "Turtle" Thomas joined the LSU staff on July 1, 1999, after serving 12 seasons as an assistant coach at Miami (Fla.). Thomas serves as the Tigers' recruiting coordinator and hitting instructor, and he supervises LSU's catchers. As the recruiting coordinator and hitting coach at Miami, Thomas helped lead the Hurricanes to six consecutive College World Series appearances (1994-99), including the 1999 national championship.

Thomas' success has continued at LSU, as he helped direct the Tigers to the 2000 CWS title. Under his supervision, LSU's hitters established Southeastern Conference single-season records for hits (864) and doubles (194), and the Tigers set a school mark for batting average (.340). Thomas' star pupil in 2000 was LSU catcher Brad Cresse, who led the nation in home runs (30) and RBI (106). Cresse also won the 2000 Johnny Bench Award as the nation's most outstanding collegiate catcher.

Thomas has developed a reputation as one of the nation's best college baseball recruiters, as *Collegiate Baseball* has ranked his LSU signing classes among the top three in the nation for three consecutive years.

His 2000 and 2001 classes were rated No. 2, and his 2002 class earned the No. 3 ranking.

Collegiate Baseball ranked each of his Miami recruiting classes from 1989-99 in the top 10. The 1989, '92 and '94 classes were ranked No. 1, and the 1991 and '99 classes were ranked No. 2.

More than 50 of Thomas' recruits have gone on to play professional baseball, including major leaguers like catcher Charles Johnson -- a four-time National League Gold Glove recipient -- pitcher Alex Fernandez and catcher Jorge Fabregas. Thomas also recruited third baseman Pat Burrell, the No. 1 selection in the 1998 major league draft by the Philadelphia Phillies.

In addition to his recruiting duties, Thomas served as Miami's hitting coach from 1996-99. In his first three seasons in that capacity, the Hurricanes posted a .334 team batting average and a .557 slugging percentage while averaging more than nine runs per game. Miami's 1999 NCAA championship team batted .333 and launched 104 home runs.

Thomas is a 1975 graduate of High Point (N.C.) College, and he earned a master's degree from UNC-Greensboro in 1978. He was a four-

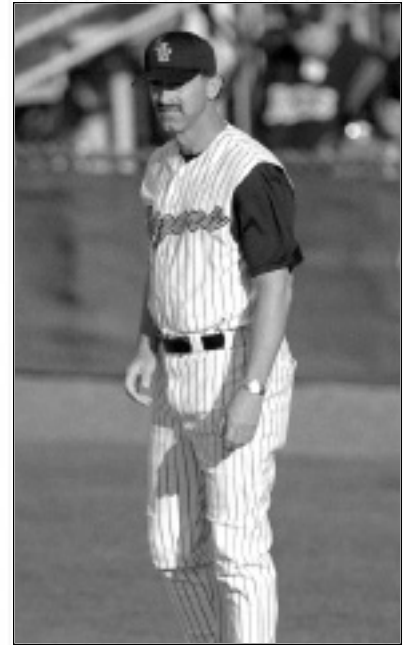

year letterman at catcher, playing two seasons at Campbell University before completing his final two undergraduate years at High Point.

Thomas worked as an assistant coach at Clemson from 1979-85 before joining the Georgia Tech staff under current Miami head coach Jim Morris. Thomas worked two years at Georgia Tech, where he was elevated to assistant head coach. He was then hired by legendary Miami coach Ron Fraser on October 13, 1987.

Thomas is married to the former Maria Carmen Nateman, and they have three children, Kevin, Kristen and Keith.

Finally, why the name "Turtle?"

Thomas explains, "It wasn't because I was slow, some kid in junior high school thought I looked like a turtle."



Turtle and Maria Thomas with Kevin, Kristen and Keith

THE THOMAS FILE

PERSONAL DATA

Year at LSU: . . . Fourth
Birthdate: January 17, 1953
Hometown: . . . High Point, N.C.
Wife: Maria
Children: Kevin, Kristen, Keith
Bachelors: High Point College (1975)
Master's: UNC-Greensboro (1978)

COACHING EXPERIENCE

1979-85 . . . Clemson (asst. coach)
1986-87 . . . Georgia Tech (asst. head coach)
1988-99 . . . Miami, Fla. (asst. coach/recruiting coordinator)
2000- LSU (asst. coach/recruiting coordinator)



BRADY

Wiederhold

#26 / Assistant Coach



Brady Wiederhold was promoted to pitching coach last summer after serving as the Tigers' administrative assistant in 2002. He replaces Dan Canevari, who is now the head coach at Southeastern Louisiana.

Wiederhold served as the LSU administrative assistant in 2002 after working two seasons as the pitching coach at Louisiana-Monroe. He was Smoke Laval's pitching coach in 2000, when the Indians advanced to the NCAA Baton Rouge Regional, and he served in 2001 under current ULM head coach Brad Holland.

Prior to his tenure at ULM, Wiederhold worked four seasons as the pitching coach at Kennesaw (Ga.) State.

Wiederhold in 2000 directed the ULM pitching staff to a Top 15 national ranking in team ERA, and the Indians' top three pitchers -- Kevin Orga, Kenny Holubec and Mike Wombacher -- combined to form the nation's fifth-best rotation. Under Wiederhold, ULM in 2000 set the school's single-season strikeout mark en route to a school-record 41 wins.

During Wiederhold's tenure at Kennesaw State, the Owls appeared in four Division II College World Series. KSU won the 1996 national title and were runners-up in 1998 and 1999. Wiederhold's KSU pitching staffs led the nation in ERA in 1997 and 1998.

Prior to his stint at KSU, Wiederhold spent two seasons as an assistant coach at Oglethorpe University in Atlanta. During his stay at Oglethorpe, the Stormy Petrels went 46-28 overall (.622 winning percentage) with a Southern Collegiate Athletic Conference Eastern Division title in 1994.

Wiederhold was a four-year letterman at Kennesaw State from 1990-93. The former catcher was named the squad's top defensive player as a senior and was selected to the 1990 Georgia Intercollegiate Athletic Conference all-Freshman team.

Wiederhold, 32, earned his bachelor's of science in sports management from Kennesaw State in 1994. A native of Columbus, Ga., he is married to the former Aimee Wooster, and they have a one-year-old son, Dalton.

THE WIEDERHOLD FILE

PERSONAL DATA

Year at LSU: ... Second
Birthdate: ... November 21, 1970
Hometown: ... Columbus, Ga.
Wife: ... Aimee
Child: ... Dalton
Bachelors: ... Kennesaw (Ga.) State (1994)

COACHING EXPERIENCE

1994-95 ... Oglethorpe (asst.coach)
1996-99 ... Kennesaw State (asst.coach/pitching)
2000-01 ... Louisiana-Monroe (asst.coach/pitching)
2002 ... LSU (administrative asst.)
2003- ... LSU (asst.coach/pitching)



Brady, Aimee and Dalton Wiederhold



JODY Autery

#20 / Assistant Coach

Jody Autery is in his second season as LSU's volunteer assistant coach after working two seasons as a student assistant for the Tigers.

Autery, 28, coaches the LSU outfielders, and he serves as the Tigers' third-base coach. He also works as director of the Smoke Laval Baseball Camp.

A native of Pine Hill, Ala., Autery was a pitcher at Cumberland University in Lebanon, Tenn., where he helped lead his team to a runners-up finish at the 1995 NAIA College World Series. Autery also played tight end for the Cumberland football team.

Autery played baseball, football and basketball as a prep athlete at Catherine (Ala.) Academy, which captured two Alabama state football titles during his career.

He won all-state football honors in 1992 and all-state baseball recognition in 1992 and '93.

A 2001 LSU graduate, he earned a master's degree in sports management in 2002.

Autery and his wife, the former Beth Collins, were married in 1996. They are the parents of triplets - Beau, Gracie and Faith -- born October 1, 2002.

THE AUTERY FILE

PERSONAL DATA

Year at LSU: ... Fourth
Birthdate: ... July 22, 1974
Hometown: ... Pine Hill, Ala.
Wife: ... Beth
Children: ... Beau, Gracie, Faith
Bachelors: ... LSU (2001)
Master's: ... LSU (2002)

COACHING EXPERIENCE

2000-01 ... LSU (student asst.coach)
2002- ... LSU (asst.coach)



Jody and Beth Autery with triplets Faith, Beau and Gracie



TED White

Administrative Assistant

Ted White, a former all-Southland Conference catcher/third baseman at Louisiana-Monroe, is in his first season on the LSU staff as administrative assistant. White, 23, played at ULM from 1998-2002 and performed for his first three seasons under the tutelage of current LSU coach Smoke Laval.

White received first-team all-SLC honors in his junior season, leading the Indians to a second-place finish in the 2000 NCAA Baton Rouge Regional.

A thumb injury forced White to receive a medical redshirt in 2001, and in 2002, he served as the Indians' team captain and received second-team all-conference accolades as a third baseman.

White earned honorable mention all-conference recognition as a freshman, and he was a second-team all-SLC choice in his sophomore season.

He was the battery mate for two seasons (1998-99) of ULM all-American and Olympic gold medalist Ben Sheets, who currently pitches for the Milwaukee Brewers.

A Pittsburgh, Pa., native, White was a four-year letterman in baseball and basketball at Bethel Park High School.

THE WHITE FILE

PERSONAL DATA

Year at LSU: ... First
Birthdate: ... June 21, 1979
Hometown: ... Pittsburgh, Pa.
Bachelors: ... Louisiana-Monroe (2002)

COACHING EXPERIENCE

2003- ... LSU (administrative asst.)



Support Staff



SHAWN
Eddy

Assistant Trainer

Shawn Eddy is in his seventh season as an assistant trainer for the LSU athletic department. His primary responsibility is working with the baseball program, as he supervises the Tigers' needs in the areas of medicine and rehabilitation.

Eddy came to LSU in July of 1996 from Vanderbilt University, where he worked as a graduate assistant trainer for two years.

Eddy earned a bachelor's degree in exercise physiology in 1994 from the University of West Virginia. He also earned a master's degree from Vanderbilt in health promotion and education.

Eddy, 31, was married in July, 2002, to LSU softball assistant coach Ashlee Ducote, a former all-SEC player for the Tigers.



WILL
Jones

Assistant Strength & Conditioning Coordinator

Will Jones is in his first year as a full-time member of the LSU strength and conditioning staff after being promoted to assistant coordinator in the summer of 2002.

Jones, who graduated with a Master of Science degree within the LSU kinesiology department in May of 2002, served as a graduate assistant in the LSU weight room for two seasons prior to his promotion.

As a graduate assistant, Jones worked with the LSU football program, and he was also responsible for developing and implementing strength and conditioning programs for the volleyball and soccer teams.

Prior to joining the LSU staff, Jones worked in the private sector as a fitness consultant and trainer, as well as an exercise specialist.

Jones graduated from Louisiana-Lafayette in May of 1999 with a degree in exercise science. He was a defensive back for the Ragin' Cajuns football team for four years.



GEORGE
Branigan

Equipment Manager

George Branigan is in his third season as a student equipment manager for the LSU baseball program.

A native of Kenner, La., Branigan prepped at Brother Martin High School in New Orleans, where he earned letters in football as a linebacker and in baseball as a catcher.

Branigan is majoring in general studies at LSU. He was born on March 19, 1982.



B. J.
Branigan

Equipment Manager

B.J. Branigan is in his second season as a student equipment manager for the LSU baseball program.

A native of Kenner, La., Branigan prepped at Brother Martin High School in New Orleans, where he participated in baseball (right fielder), cross country and swimming (team captain). He helped lead Brother Martin to state cross country titles in 1998 and 1999.

Branigan, whose interests include swimming and running, is a business management major at LSU. He was born on August 13, 1983.



RYAN
Babin

Equipment Manager

Ryan Babin is in his second season as a student equipment manager for the LSU baseball program. A native of Gonzales, La., Babin prepped at East Ascension High School, where he participated in baseball and soccer.

Babin, a sports studies major at LSU, says "it is a life-long dream to attend school here and be a part of the baseball program." He was born on July 11, 1983.



Bill Franques
Publicist/Stadium Announcer



Virginia Robertson
Secretary



Aaron Bachert
Student Trainer

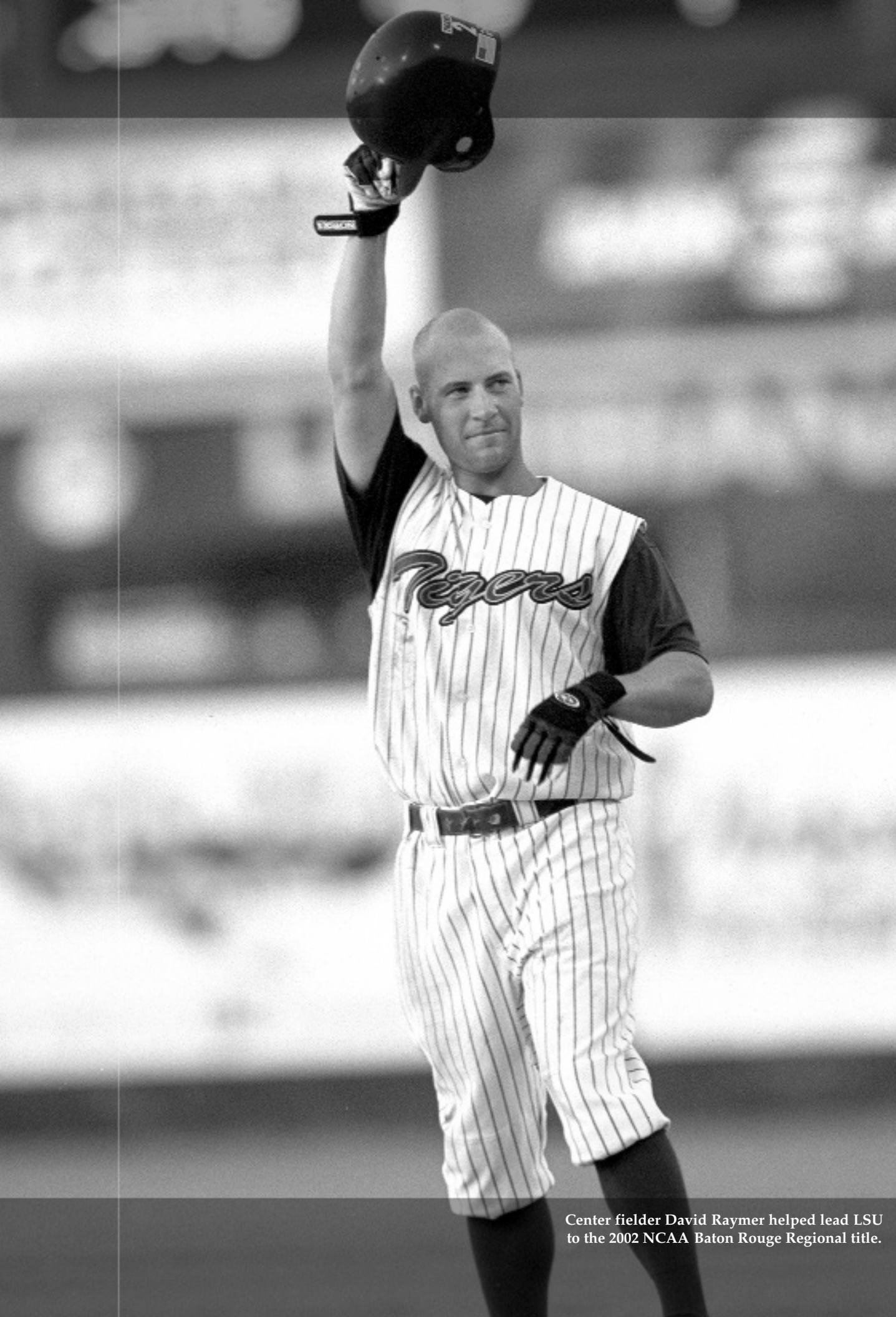

Center fielder David Raymer helped lead LSU to the 2002 NCAA Baton Rouge Regional title.

2002 Season Notebook

INTRO

THIS IS LSU

PREVIEW

TIGERS

COACHES

REVIEW

HISTORY

RECORDS

LSU

Final Record: 44-22

SEC Record: 19-10 (2nd in West Division, 4th overall)

SEC Tournament: 2-2 (tied for third)

NCAA Regional: 4-1 at Baton Rouge (champions)

NCAA Super Regional: 0-2 vs. Rice at Houston, Texas

General notes on the season:

For the second time in the last five years, LSU was the pitching king of the SEC. The Tigers finished the season with a 3.42 ERA, the Tigers' lowest mark since a 3.38 ERA in 1996. LSU lowered its ERA by 1.32 runs per game after posting a 4.74 mark in 2001.

The big reason behind the pitching success was the Tigers' starters. LSU posted 14 complete games, more than 10 of the 11 other teams in the SEC (Alabama had 11) and five shutouts after posting only two in 67 games in 2001. For the year, Tiger starting pitchers were 32-15 with a solid 3.19 ERA.

LSU also allowed the fewest extra base hits in the SEC, giving up just 145 (105 doubles, 7 triples, 33 home runs) in 589.2 innings. In 2001, the Tigers yielded 51 home runs and 170 extra base hits in 595.2 innings.

The turning point of the season came in a 15-4 loss to Mississippi State on March 29, which dropped LSU to 16-12. After that point, LSU went 28-10, batting 33 points higher (.316 to .283) and lowering its ERA by nearly a run and a half per game (2.81 to 4.22).

LSU can look back on a season

that saw it win 40 games for the 14th consecutive year, a streak that is only eclipsed by Florida State's 25-year string of 40-win seasons. No other team in the SEC has won 40 or more games in four consecutive seasons at any time, and the Tigers are the only SEC team to reach the NCAA Tournament in every year since 1996.

LSU was the only one of the 16 super regional participants from 2002 to have to go through the loser's bracket to win its regional. Ten of the 16 super regional participants went 3-0 to reach the round of 16, while five others won one of two games on the final day to advance.

LSU is the only team under the current format to win two regionals after going into the loser's bracket. The Tigers defeated East Carolina twice in the 1999 Baton Rouge regional after losing to the Pirates in the second game of the tournament.

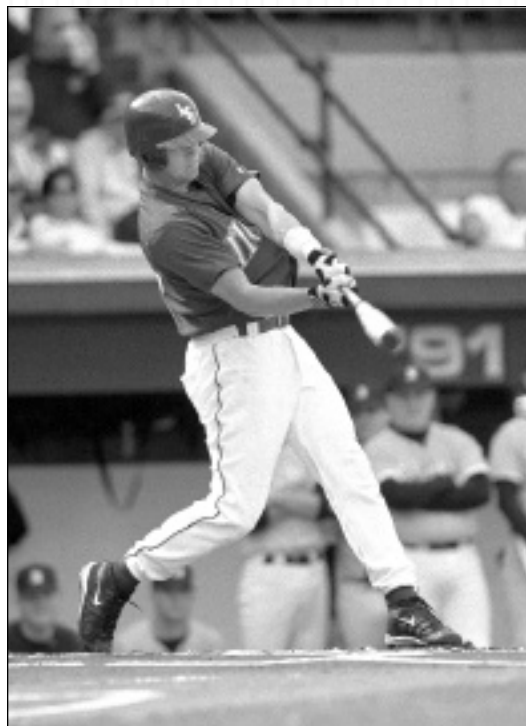

Outfielder Sean Barker led the 2002 Tigers in batting average (.382), RBI (62) and stolen bases (24).

LSU is now 94-34 all-time in NCAA Tournament play, as its .734 winning percentage keeps it atop the heap in all-time win percentage in the post-season.

The Tigers' regional victory was their seventh in a row, the second longest active streak of regional victories behind Miami's nine in a row.

LSU coach Smoke Laval became the first rookie coach to lead his team to the super regional since the format began in 1999. Laval is also the second winningest coach among rookie mentors in the SEC, trailing only the 46-19 mark posted by Pat McMahon at Florida in 2002 (although McMahon coached for four years prior to that at Mississippi State).

The Tigers continued their legacy of excellence by winning 18 league games for the 14th time in the last 15 years, missing only with a 17-12 mark in 1995. LSU is also the only SEC team to have a winning record in the conference in every year since 1999, and the Tigers have had a winning record within the SEC West in 10 of the 11 years since the league returned to division play in 1992.

LSU was 2-6 in 2002 against College World Series teams, going 2-



The 2002 Tigers posted a 44-22 overall mark and advanced to the NCAA Super Regional round.

4 vs. South Carolina and 0-2 vs. Rice. None of those games were played in Baton Rouge, with three games against the Gamecocks coming in the SEC Tournament in Birmingham.

LSU played it close in 2002, as 20 of 66 games were decided by one run, with the Tigers going 12-8 in those contests. LSU played a total of 19 one-run games in 2000 (7) and 2001 (12) combined.

LSU set a single-season per-game attendance record at Alex Box Stadium, as 271,159 people went through the turnstiles for 36 home dates, an average of 7,532 per game, an NCAA record for per-game attendance.

LSU defeated Tulane, 9-5, on April 10 in the Louisiana Superdome in New Orleans before an NCAA-record crowd of 27,673 (paid). The actual attendance of 25,101 also broke the former NCAA attendance mark of 24,859, which was set for a 1999 College World Series session that featured games between Miami



LSU defeated Tulane on April 10 before an NCAA-record crowd of 27,673 in the Louisiana Superdome.

and Alabama and Rice and Oklahoma State.

A total of 18 different position players started at least one game for the Tigers in 2002, including 10 who did not wear an LSU uniform in 2001. Ten different pitchers started at least once, with four of those starting

only one game each. Five of the 10 starting pitchers had not seen action for LSU prior to 2002.

Five Tigers were selected in the 2002 major league draft: outfielder Sean Barker (sixth round, Colorado); pitcher Bo Pettit (13th round, Minnesota); pitcher Brad David (17th round, Atlanta); third baseman Wally Pontiff (21st round, Oakland); and pitcher Jake Tompkins (28th round, Texas).

Notes on Tiger position players:

Senior RF Sean Barker made the most of his chance to be a full-time starter, leading the Tigers in batting average (.382), RBI (62) and stolen bases (24). Barker never saw his season average fall below .333, and he had 13 games of three hits or more and 33 multi-

hit games for the season.

Barker finished the season with 102 hits, making him the eighth different LSU player and 11th Tiger overall to record 100 hits in a single season. The 102 hits are seventh most in a single season in LSU baseball history.

Barker finished his career with a .372 batting average (129-for-347), the second highest career average behind former three-time All-American Todd Walker, who batted .396 from 1992-94.

Barker was named the SEC Player of the Week on February 11 after going 9-for-15 in the Tigers' season opening series vs. Birmingham-Southern. He also batted .400 to earn all-tournament team honors at the Baton Rouge regional.

The biggest surprise of the season was senior catcher Chris Phillips, who was used sparingly as a junior after transferring from Northwestern State. Phillips rose from third string in the pre-season to win the starting job full-time in early March, keeping it by batting .344 on the season and driving in 44 runs.

Phillips was at his best when it counted most, batting a team high .378 in the post-season and hitting .455 on the year with runners in scoring position.

Junior 3B Wally Pontiff earned second team All-SEC honors and batted .339 on the season and led the Tigers with a .443 on-base percentage.

Pontiff completed his LSU career in seventh place in doubles (49),



Outfielder Matt Heath led LSU in homers with 10, and he was named to the SEC all-Tournament team.



The Tigers celebrated with the LSU fans after defeating Louisiana-Lafayette to win the NCAA Baton Rouge Regional in Alex Box Stadium.

ninth in career hits (253), and 10th in batting average (.344). Pontiff had hitting streaks of 19 and 12 games during the season.

The Tigers found a rising star in freshman 2B J.C. Holt, who finished second on the team with a .349 batting average and batted a team high .407 in the NCAA tournament.

Holt platooned much of the season at second but won the job full-time in mid-May, batting .411 over the second half of the season.



First-year head coach Smoke Laval became the first rookie coach to lead his team to an NCAA Super Regional.

Holt hit safely in the Tigers' last 16 regular season games, the second longest streak behind Pontiff's 19-game streak for LSU.

Matt Heath was LSU's team leader in home runs with 10. The senior left fielder, a converted catcher, was named to the all-tournament team at the SEC Tournament for batting .455, his second straight all-tourney team selection.

The 10 home runs were the fewest for an LSU team leader since Tim Schneider led the 1984 Tigers with 10 home runs. The last Tiger to lead the team with single-figure home runs was eight by Ken Mulshenock in 1982.

Notes on Tiger pitchers:

It was another sensational season for Lane Mestepey. Mestepey earned first team All-SEC honors for the second straight year, making him only the second player in LSU history, along with Todd Walker, to earn first team All-SEC honors as a freshman and a sophomore.

Mestepey also earned third team All-America honors from *Collegiate Baseball* for the second straight year.

Mestepey finished the year 11-5 with a 2.59 ERA, as he is the only LSU hurler to win 10 or more games as a freshman and a sophomore. The ERA figure is the lowest posted by an LSU starting pitcher since Eddie Yarnall's 2.38 ERA in 1996.

Mestepey also walked just 17 batters in 143.1 innings this year, or an

average of a meager 1.07 per nine innings. For his career, Mestepey has walked just 54 batters in 281.2 innings, or 1.73 per nine.

Mestepey also led the SEC with eight complete games and pitched two shutouts (April 26 vs. Arkansas, May 18 vs. Alabama), as he now has 12 complete games heading into his junior season.

Mestepey did his work without much support from the Tiger hitters. In the 18 games he started, LSU hit just .287 and scored 95 runs, an average of 5.3 per game. In the four starts Mestepey lost, LSU scored a grand total of three runs, including two shutouts.

Another major reason for LSU's success was junior RHP Jake Tompkins. The transfer from Sacramento City College started the year in the rotation, but his move to the bullpen sparked LSU to a 28-10 finish in the final two-plus months of the year.

Tompkins finished the year 7-1 with a 2.68 ERA in a team high 25 appearances, and out of the bullpen, he was 3-1 with four saves and a 2.50 ERA.

Tompkins proved to be best with the most pressure on the line, as he left 18 of 20 inherited runners stranded on base, and he gave up a .200 batting average with runners in scoring position and allowed just one hit in 13 bases-loaded situations.

Tompkins, who was a second team All-SEC choice and the Most Outstanding Player of the Baton Rouge regional, also proved he could start when needed, as he gave up no earned runs in 6.1 innings on June 2 to keep LSU alive against UL-Lafayette in the regional.

Junior RHP Bo Pettit missed his turn to start in the super regional when a blister prevented him from taking the mound in Game 2, but it was a spectacular season for the Houston native. The fourth-year junior went a career best 9-7 with a solid 3.35 ERA for the year, and he was 7-3 with a 2.64 ERA from April 2 until the end of the year.

Pettit led the Tigers with 121 strikeouts in exactly 121 innings, and he struck out 10 or more batters four times in a game, setting a career high of 12 on February 15 vs. Mercer, then

tying it in a four-hit shutout of Vanderbilt on March 15.

Pettit's best week came mid-April, when he beat Tulane and Georgia in a span of five days to earn SEC Pitcher of the Week honors.

For sophomore RHP Brian Wilson, it was a tale of two seasons. As a reliever, Wilson struggled, as he blew late inning leads to Houston, Vanderbilt and Ole Miss, posting just a 4-2 record with a 4.01 ERA. Once moved to the starting rotation on April 13, though, Wilson became a different pitcher, going 6-3 with a 3.37 ERA and two complete games to finish at 10-5 with a 3.54 ERA on the year.

Wilson's pitched a three-hit shutout on April 27 against Arkansas, but saved his best for when LSU needed it the most, pitching a complete game in the regional championship game vs. UL-Lafayette. In that game, Wilson threw 126 pitches just 48 hours after throwing 87 pitches in the regional opener vs. Southern.

Wilson combined with Mestepey to give LSU two 10-game winners for the first time since Patrick Coogan (14-3) and Doug Thompson (12-3) did so in 1997.

The Tigers found a future star in true freshman Clay Harris. Harris, a righthander, went 3-0 with a 4.15 ERA in 16 outings (5 starts), walking just five batters in 47.2 innings while allowing none of the nine inherited runners he had to score.

Notes on the super regional:

Despite the super regional loss to Rice, LSU maintained its streak of being one of only six teams to make every super regional since the round was instituted in 1999. The other five schools to reach every super regional are Clemson, Florida State, Miami, USC and Stanford.

For the third time since the current NCAA tournament format was instituted, LSU's season ended in a super regional away from Baton Rouge. Rice swept the Tigers to advance to the College World Series, dropping the Tigers to 1-6 all-time in super regional road games. In those seven road games, LSU has been outscored 54-20, with the only win being a 4-3, 13-inning victory over Tulane in game one of the 2001 series at Zephyr Field.

LSU's only super regional win remains its 2000 sweep of UCLA in Baton Rouge. The Tigers were swept at Alabama in 1999 and lost in three games to Tulane last year at Zephyr Field.

The consecutive shutouts suffered by the Tigers at Rice were the first since dropping 3-0 and 8-0 decisions to Ole Miss to close the 1982 season. Counting the regional loss to UL-Lafayette, LSU was shut out three times in six games for the first time since 1971. LSU suffered five shutouts in 2002, the most since being blanked six times in 1978.

The three hits by LSU against Rice's Stephen Herce in Game 1 were a season low for the Tigers,



Lane Mestepey earned first-team all-SEC honors of the second straight year, posting an 11-5 mark and a 2.59 ERA.

tying the three they recorded against Auburn on May 22 at the SEC Tournament. LSU has not been held to fewer than three hits since March 25, 2001, when Mississippi State limited the Tigers to a single hit.

The 10 strikeouts by Herce not only set his career high, but also were the most by any single pitcher against LSU in 2002, tying the 10 by Jeffrey Terrell of Tennessee in the second game of a May 4 doubleheader in Knoxville.

Five of Rice's six runs in game one were unearned, as LSU allowed 85 unearned runs during the year, six shy of the school record of 91 set in 1994.

The six runs scored by Rice in the third inning of game one tied the most scored by an opponent in a single inning against LSU in 2002. Ole Miss scored six in the eighth inning on March 24, while Auburn put up six in the sixth inning on April 6. The last time LSU gave up more than six runs in an inning was a nine-run ninth inning by Ole Miss on April 14, 2001.



The Tigers led the NCAA in attendance for the seventh consecutive season, drawing 271,159 fans to Alex Box Stadium.

2002 Results

Date	Opposing team	Score	r-h-e	r-h-e	Inns	Overall	SEC	LSU Pitcher	Attend	Time
Feb. 8	BIRMINGHAM-SOUTHERN	W 10-9	10-12-3	9-8-2	9	1-0-0	0-0-0	Wilson (W 1-0)	7223	3:16
Feb. 9	BIRMINGHAM-SOUTHERN	W 6-5	6-10-4	5-11-3	(13)	2-0-0	0-0-0	Determann (W 1-0)	7168	4:23
Feb. 10	BIRMINGHAM-SOUTHERN	W 11-7	11-9-0	7-9-5	9	3-0-0	0-0-0	Tompkins (W 1-0)	7047	3:13
Feb. 12	SOUTHEASTERN LA.	3-4 L	3-7-3	4-8-2	9	3-1-0	0-0-0	David (L 0-1)	7624	2:48
Feb. 15	MERCER	W 7-4	7-8-1	4-10-4	9	4-1-0	0-0-0	Pettit (W 1-0)	7200	2:53
Feb. 16	MERCER	W 9-6	9-9-2	6-12-1	9	5-1-0	0-0-0	Harris (W 1-0)	7547	2:56
Feb. 17	MERCER	W 17-1	17-15-0	1-4-3	9	6-1-0	0-0-0	Tompkins (W 2-0)	7562	2:30
Feb. 20	at Centenary	W 7-6	7-10-2	6-8-1	9	7-1-0	0-0-0	Wilson (W 2-0)	3559	2:58
Feb. 22	at Houston	3-11 L	3-8-4	11-18-0	9	7-2-0	0-0-0	Pettit (L 1-1)	3335	3:22
Feb. 23	at Houston	W 8-4	8-16-1	4-11-3	9	8-2-0	0-0-0	Mestepey (W 1-0)	4098	2:53
Feb. 24	at Houston	11-12L	11-14-7	12-17-2	9	8-3-0	0-0-0	Wilson (L 2-1)	3788	3:21
Mar. 2	LONG BEACH ST.	3-8 L	3-8-2	8-12-1	9	8-4-0	0-0-0	Pettit (L 1-2)	7218	3:02
Mar. 2	LONG BEACH ST.	W 10-2	10-13-2	2-6-6	9	9-4-0	0-0-0	Mestepey (W 2-0)	7037	2:37
Mar. 3	LONG BEACH ST.	W 5-4	5-6-2	4-14-0	(11)	10-4-0	0-0-0	Wilson (W 3-1)	7019	3:26
Mar. 5	TULANE	5-6 L	5-12-3	6-13-0	9	10-5-0	0-0-0	Guidroz (L 0-1)	7854	2:53
Mar. 8	LOUISIANA-MONROE	W 4-3	4-8-0	3-8-1	9	11-5-0	0-0-0	David (W 1-1)	7529	2:50
Mar. 9	LOUISIANA-MONROE	W 7-1	7-15-0	1-7-1	9	12-5-0	0-0-0	Mestepey (W 3-0)	7414	2:12
Mar. 10	LOUISIANA-MONROE	W 8-7	8-11-2	7-14-4	9	13-5-0	0-0-0	David (W 2-1)	7288	3:09
Mar. 12	LOUISIANA-LAFAYETTE	1-2 L	1-7-1	2-5-1	9	13-6-0	0-0-0	Mestepey (L 3-1)	7704	2:18
*Mar. 15	VANDERBILT	W 6-0	6-9-0	0-4-0	9	14-6-0	1-0-0	Pettit (W 2-2)	7375	2
*Mar. 16	VANDERBILT	2-9 L	2-6-1	9-14-1	9	14-7-0	1-1-0	Mestepey (L 3-2)	7341	2:36
*Mar. 17	VANDERBILT	7-8 L	7-8-4	8-9-0	9	14-8-0	1-2-0	Wilson (L 3-2)	7151	3:13
Mar. 19	at Louisiana-Lafayette	0-7 L	0-7-2	7-10-0	9	14-9-0	1-2-0	Vargas (L 0-1)	3476	2:
*Mar. 22	at Ole Miss	3-9 L	3-8-3	9-11-2	9	14-10-0	1-3-0	Pettit (L 2-3)	3071	2:57
*Mar. 23	at Ole Miss	W 6-5	6-12-1	5-10-1	9	15-10-0	2-3-0	Mestepey (W 4-2)	4195	3:09
*Mar. 24	at Ole Miss	7-10 L	7-8-2	10-11-4	9	15-11-0	2-4-0	Guidry (L 0-1)	3872	3:22
Mar. 26	at Southeastern La.	W 9-7	9-10-2	7-11-1	9	16-11-0	2-4-0	Vargas (W 1-1)	3334	2:50
*Mar. 29	MISSISSIPPI STATE	4-15 L	4-11-3	15-19-1	9	16-12-0	2-5-0	Pettit (L 2-4)	7726	3:02
*Mar. 30	MISSISSIPPI STATE	W 7-3	7-12-0	3-10-2	9	17-12-0	3-5-0	Mestepey (W 5-2)	7575	2:40
Apr. 2	NEW ORLEANS	W 8-1	8-11-1	1-5-0	9	18-12-0	3-5-0	Pettit (W 3-4)	7288	2:46
*Apr. 5	at Auburn	W 9-4	9-14-2	4-11-0	9	19-12-0	4-5-0	Mestepey (W 6-2)	4491	2:47
*Apr. 6	at Auburn	3-11 L	3-10-2	11-13-0	9	19-13-0	4-6-0	Pettit (L 3-5)	4715	2:56
*Apr. 7	at Auburn	W 9-5	9-15-0	5-13-1	9	20-13-0	5-6-0	Wilson (W 4-2)	4014	2:49
\$Apr. 10	vs Tulane	W 9-5	9-14-1	5-8-2	9	21-13-0	5-6-0	Pettit (W 4-5)	27673	2:49
*Apr. 12	GEORGIA	W 8-2	8-11-1	2-9-1	9	22-13-0	6-6-0	Mestepey (W 7-2)	7667	2:2
*Apr. 13	GEORGIA	W 14-4	14-16-3	4-10-1	9	23-13-0	7-6-0	Wilson (W 5-2)	7767	2:45
*Apr. 14	GEORGIA	W 13-4	13-14-1	4-7-2	9	24-13-0	8-6-0	Pettit (W 5-5)	7666	2:41
Apr. 16	SOUTHERN	W 13-2	13-9-1	2-5-2	9	25-13-0	8-6-0	Harris (W 2-0)	7613	2:35
*Apr. 19	at South Carolina	W 9-8	9-12-3	8-15-1	9	26-13-0	9-6-0	Mestepey (W 8-2)	4319	2:41
*Apr. 20	at South Carolina	2-4 L	2-6-2	4-10-0	9	26-14-0	9-7-0	Wilson (L 5-3)	4207	2:17
*Apr. 21	at South Carolina	3-4 L	3-9-1	4-7-1	9	26-15-0	9-8-0	Pettit (L 5-6)	4326	2:24
Apr. 23	at Louisiana-Monroe	W 10-3	10-16-0	3-9-1	9	27-15-0	9-8-0	Harris (W 3-0)	4401	2:53
*Apr. 26	ARKANSAS	W 3-0	3-7-1	0-4-1	9	28-15-0	10-8-0	Mestepey (W 9-2)	7711	1:51
*Apr. 27	ARKANSAS	W 8-0	8-10-0	0-3-2	9	29-15-0	11-8-0	Wilson (W 6-3)	8510	2:20
*Apr. 28	ARKANSAS	W 13-5	13-19-1	5-13-1	9	30-15-0	12-8-0	Tompkins (W 3-0)	7608	3:10
Apr. 30	at New Orleans	W 13-0	13-15-0	0-6-0	9	31-15-0	12-8-0	Tompkins (W 4-0)	4864	3:11
*May 4	at Tennessee	1-2 L	1-5-1	2-4-1	9	31-16-0	12-9-0	Mestepey (L 9-3)	1402	2:02
*May 4	at Tennessee	W 16-4	16-24-1	4-7-2	9	32-16-0	13-9-0	Wilson (W 7-3)	986	3:01
*May 5	at Tennessee	W 6-2	6-15-1	2-7-1	9	33-16-0	14-9-0	Pettit (W 6-6)	1570	2:36
*May 10	at Florida	W 5-4	5-13-3	4-9-4	(10)	34-16-0	15-9-0	Tompkins (W 5-0)	3470	2:56
*May 11	at Florida	3-6 L	3-5-0	6-11-1	9	34-17-0	15-10-0	Wilson (L 7-4)	3486	2:37
*May 12	at Florida	W 8-5	8-13-1	5-7-2	9	35-17-0	16-10-0	Pettit (W 7-6)	2233	3:08
*May 18	ALABAMA	W 3-0	3-8-1	0-5-1	9	36-17-0	17-10-0	Mestepey (W 10-3)	8210	1:57
*May 18	ALABAMA	W 6-5	6-6-3	5-11-0	9	37-17-0	18-10-0	Wilson (W 8-4)	7841	2:46
*May 19	ALABAMA	W 5-1	5-12-0	1-5-1	9	38-17-0	19-10-0	Pettit (W 8-6)	8440	2:35
#May 22	vs Auburn	W 2-1	2-3-2	1-6-0	9	39-17-0	19-10-0	Mestepey (W 11-3)	8501	1:49
#May 23	vs South Carolina	W 8-3	8-11-0	3-12-1	9	40-17-0	19-10-0	Wilson (W 9-4)	10263	2:40
#May 25	vs South Carolina	8-10 L	8-13-2	10-11-1	9	40-18-0	19-10-0	Tompkins (L 5-1)	4688	3:07
#May 25	vs South Carolina	4-5 L	4-9-2	5-8-1	9	40-19-0	19-10-0	Pettit (L 8-7)	8610	2:38
%May 31	SOUTHERN	W 5-4	5-15-0	4-13-1	9	41-19-0	19-10-0	Tompkins (W 6-1)	7407	2:53
%June 1	LOUISIANA-LAFAYETTE	0-5 L	0-7-2	5-9-0	9	41-20-0	19-10-0	Mestepey (L 11-4)	7503	2:18
%June 1	TULANE	W 4-2	4-11-1	2-7-0	9	42-20-0	19-10-0	Pettit (W 9-7)	7248	2:31
%June 2	LOUISIANA-LAFAYETTE	W 12-2	12-13-0	2-9-0	9	43-20-0	19-10-0	Tompkins (W 7-1)	7500	3:08
%June 2	LOUISIANA-LAFAYETTE	W 12-2	12-17-1	2-8-2	9	44-20-0	19-10-0	Wilson (W 10-4)	7578	2:43
&June 7	at Rice	0-6 L	0-3-2	6-9-0	9	44-21-0	19-10-0	Mestepey (L 11-5)	4615	2:02
&June 8	at Rice	0-3 L	0-5-0	3-11-1	9	44-22-0	19-10-0	Wilson (L 10-5)	4615	2:24

* = SEC Game

\$ = Louisiana Superdome, New Orleans

= SEC Tournament, Birmingham

% = NCAA Regional, Baton Rouge

& = NCAA Super Regional, Houston

() extra inning game

2002 Final Cumulative Statistics

Record: 44-22 Home: 28-8 Away: 13-12 Neutral: 3-2 SEC: 19-10

BATTING

Player	AVG	GP-GS	AB	R	H	2B	3B	HR	RBI	TB	SLG%	BB	HBP	SO	GDP	OB%	SF	SH	SB-ATT
36 Sean Barker	.382	66-66	267	47	102	16	0	8	62	142	.532	22	4	42	4	.425	8	1	24-28
1 J.C. Holt	.349	55-43	192	45	67	5	6	3	23	93	.484	20	2	40	5	.416	0	0	10-11
8 Chris Phillips	.344	57-55	192	30	66	7	0	7	44	94	.490	10	2	24	6	.375	4	4	0-1
31 Wally Pontiff	.339	65-65	248	41	84	20	0	6	46	122	.492	48	3	20	8	.443	6	2	4-7
5 Aaron Hill	.329	56-54	222	46	73	18	2	9	47	122	.550	20	6	20	8	.391	5	1	10-11
6 Matt Heath	.293	66-64	232	57	68	13	5	10	48	121	.522	46	1	62	2	.409	2	3	11-15
3 Blake Gill	.292	52-39	168	29	49	11	2	1	26	67	.399	15	0	22	5	.350	0	0	2-2
4 Rocky Scelfo	.267	47-31	135	29	36	2	1	2	10	46	.341	6	8	20	3	.336	0	0	3-4
2 David Raymer	.266	62-47	173	40	46	8	0	4	26	66	.382	23	13	34	1	.389	2	5	5-8
----Fewer than 100 at-bats----																			
47 Eric Wiethorn	.278	35-23	97	17	27	6	0	3	17	42	.433	6	1	17	0	.327	0	0	0-0
16 Jon Zeringue	.245	36-30	98	10	24	5	0	2	8	35	.357	6	1	21	1	.295	0	0	1-1
7 Dustin Hahn	.227	40-24	97	13	22	5	2	2	12	37	.381	11	0	27	2	.306	0	0	0-0
39 Jason Columbus	.224	25-19	58	13	13	4	1	2	11	25	.431	8	2	18	0	.338	0	0	0-0
21 Clay Harris	.221	22-14	68	10	15	3	0	3	12	27	.397	2	1	17	2	.250	1	0	0-0
25 Jason Vargas	.211	15-9	38	9	8	0	1	2	12	16	.421	8	0	9	1	.340	1	0	0-0
14 Darren Welch	.118	25-8	34	5	4	0	0	1	6	7	.206	7	1	8	1	.279	1	1	0-0
9 Dustin Weaver	.083	13-3	12	0	1	0	0	0	0	1	.083	0	1	2	0	.154	0	0	0-0
24 Jeff Lambert	.000	1-0	1	0	0	0	0	0	0	0	.000	0	0	0	0	.000	0	0	0-0
32 Rhett Buteau	.000	7-0	1	0	0	0	0	0	0	0	.000	0	0	1	0	.000	0	0	0-0
13 Jay Mattox	.000	2-0	0	0	0	0	0	0	0	0	.000	0	0	0	0	.000	0	0	1-2
Totals	.302	66-66	2333	441	705	123	20	65	410	1063	.456	258	46	404	49	.378	30	17	71-90
Opponents	.271	66-66	2295	309	621	105	7	33	269	839	.366	179	33	472	57	.330	18	39	60-83

LOB - Team (518),Opp (487).DPs turned - Team (73),Opp (60).CI - Team (1),Phillips 1,Opp (1).IBB - Team (8),Heath 4, Pontiff 2,Hill,A.1,Gill 1,Opp (2).Picked off - Barker 3, Hill,A.2,Holt 1,Heath 1,Gill 1,Scelfo 1, Wiethorn 1.

PITCHING

Player	ERA	W-L	APP	GS	CG	SH/CB	SV	IP	H	R	ER	BB	SO	2B	3B	HR	AB	BAA	WP	HBP	BK	SFA	SHA
46 Lane Mestepey	2.59	11-5	19	18	8	2/0	0	142.1	145	57	41	17	74	26	2	8	549	.264	4	10	0	4	13
12 Jake Tompkins	2.68	7-1	25	8	0	0/1	4	87.1	78	37	26	37	96	10	1	3	317	.246	6	4	1	2	8
34 Bo Pettit	3.35	9-7	19	19	4	1/0	0	121.0	112	61	45	57	121	19	1	8	467	.240	7	5	2	2	6
38 Brian Wilson	3.54	10-5	23	10	2	1/0	2	94.0	112	50	37	31	71	20	2	5	381	.294	5	3	4	1	3
-----Fewer than 60 innings pitched-----																							
27 Justin Hill	0.00	0-0	1	0	0	0/0	0	1.0	2	0	0	0	1	0	0	0	5	.400	0	0	0	0	0
43 Billy Brian	0.00	0-0	1	0	0	0/0	0	1.0	0	0	0	0	0	0	0	0	3	.000	0	0	0	0	0
33 Jason Determann	1.29	1-0	2	1	0	0/0	0	7.0	4	1	1	1	3	0	0	0	26	.154	1	0	0	1	0
23 Chad Vaught	1.50	0-0	1	1	0	0/0	0	6.0	5	1	1	1	8	0	0	0	23	.217	0	0	0	0	0
25 Jason Vargas	3.43	1-1	13	2	0	0/0	0	21.0	18	10	8	6	16	2	0	1	80	.225	2	0	2	0	2
21 Clay Harris	4.15	3-0	16	5	0	0/1	0	47.2	57	31	22	5	37	9	0	4	189	.302	1	1	0	3	2
30 Brad David	5.40	2-1	19	1	0	0/1	0	30.0	41	25	18	9	19	10	0	1	121	.339	2	5	4	1	4
10 Lukas Guidroz	5.60	0-1	11	1	0	0/0	0	17.2	23	15	11	6	15	3	0	2	73	.315	3	2	1	1	0
44 Weylin Guidry	10.22	0-1	10	0	0	0/0	1	12.1	18	16	14	8	9	4	1	1	52	.346	1	3	0	3	1
28 David Shank	18.00	0-0	2	0	0	0/0	0	1.0	3	3	2	0	2	1	0	0	6	.500	0	0	0	0	0
18 David Miller	54.00	0-0	1	0	0	0/0	0	0.1	3	2	2	1	0	0	1	0	3	1.000	1	0	0	0	0
Totals	3.42	44-22	66	66	14	5/1	7	589.2	621	309	224	179	472	105	7	33	2295	.271	33	33	14	18	39
Opponents	6.07	22-44	66	66	10	4/0	12	575.1	705	441	388	258	404	123	20	65	2333	.302	51	46	17	30	17

Combined Shutouts: LSU 1 at UNO April 30 (Tompkins 4.2,Harris 3.1,David 1.0); Opponents 0.

PB - Team (11),Phillips 8, Weaver 3,Opp (13).Pickoffs - Team (6),Phillips 4, Wilson 1, Welch 1,Opp (10).SBA/ATT - Phillips (39-52), Pettit (21-24), Welch (14-16),Mestepey (11-16), David (5-8), Tompkins (5-8), Wilson (4-8),Harris (6-7), Weaver (6-7),Guidroz (3-4), Vaught (2-3),Determann (1-2),Miller (0-1),Guidry (1-1),Vargas (1-1).

FIELDING

Player	C	PO	A	E	FLD%	DPs	SBA	CSB	SBA%	PB	CI	Player	C	PO	A	E	FLD%	DPs	SBA	CSB	SBA%	PB	CI
14 Darren Welch	72	59	13	0	1.000	1	14	2	.875	0	0	47 Eric Wiethorn	19	18	0	1	.947	4	0	0	-	0	0
9 Dustin Weaver	43	41	2	0	1.000	0	6	1	.857	3	0	31 Wally Pontiff	213	53	143	17	.920	16	0	0	-	0	0
7 Dustin Hahn	6	6	0	0	1.000	0	0	0	-	0	0	5 Aaron Hill	264	88	154	22	.917	40	0	0	-	0	0
44 Weylin Guidry	3	0	3	0	1.000	0	1	0	1.000	0	0	30 Brad David	10	3	6	1	.900	0	5	3	.625	0	0
23 Chad Vaught	2	1	1	0	1.000	0	2	1	.667	0	0	34 Bo Pettit	26	5	17	4	.846	1	21	3	.875	0	0
32 Rhett Buteau	1	1	0	0	1.000	0	0	0	-	0	0	12 Jake Tompkins	17	2	11	4	.765	1	5	3	.625	0	0
43 Billy Brian	1	0	1	0	1.000	0	0	0	-	0	0	10 Lukas Guidroz	3	0	2	1	.667	0	3	1	.750	0	0
8 Chris Phillips	407	369	34	4	.990	3	39	13	.750	8	1	33 Jason Determann	0	0	0	0	.000	0	1	1	.500	0	0
25 Jason Vargas	74	67	6	1	.986	6	1	0	1.000	0	0	18 David Miller	0	0	0	0	.000	0	0	1	.000	0	0
3 Blake Gill	366	301	59	6	.984	38	0	0	-	0	0	Totals	2641	1769	772	100	.962	73	60	23	.723	11	1
39 Jason Columbus	168	157	8	3	.982	13	0	0	-	0	0	Opponents	2481	1726	667	88	.965	60	71	19	.789	13	1
21 Clay Harris	84	70	12	2	.976	12	6	1	.857	0	0												
36 Sean Barker	116	106	7	3	.974	0	0	0	-	0	0												
2 David Raymer	111	105	3	3	.973	1	0	0	-	0	0												
46 Lane Mestepey	54	7	45	2	.963	0	11	5	.688	0	0												
4 Rocky Scelfo	200	103	89	8	.960	20	0	0	-	0	0												
38 Brian Wilson	23	4	18	1	.957	1	4	4	.500	0	0												
16 Jon Zeringue	23	21	1	1	.957	0	0	0	-	0	0												
1 J.C. Holt	232	86	135	11	.953	36	0	0	-	0	0												
6 Matt Heath	103	96	2	5	.951	2	0	0	-	0	0												

2002 Final Statistics in SEC Games

BATTING

Player	AVG	GP-GS	AB	R	H	2B	3B	HR	RBI	TB	SLG%	BB	HBP	SO	GDP	OB%	SF	SH	SB-ATT
36 Sean Barker	.381	29-29	118	20	45	8	0	3	25	62	.525	7	2	16	2	.415	3	0	7-9
1 J.C. Holt	.381	22-18	84	22	32	3	4	2	12	49	.583	5	1	12	0	.422	0	0	4-5
5 Aaron Hill	.373	29-29	118	27	44	10	2	5	21	73	.619	9	4	11	4	.425	3	1	5-6
6 Matt Heath	.333	29-28	99	26	33	6	2	6	26	61	.616	18	0	23	1	.432	1	2	5-6
3 Blake Gill	.333	21-16	66	9	22	5	1	1	18	32	.485	7	0	7	3	.397	0	0	0-0
8 Chris Phillips	.320	28-28	100	15	32	3	0	4	21	47	.470	4	0	9	5	.336	3	1	0-0
31 Wally Pontiff	.308	29-29	107	19	33	10	0	2	18	49	.458	20	1	6	4	.412	3	1	3-5
2 David Raymer	.268	27-19	71	17	19	3	0	1	9	25	.352	8	6	12	0	.384	1	2	2-4
---Fewer than 60 at-bats---																			
4 Rocky Scelfo	.306	19-11	49	10	15	1	0	2	3	22	.449	3	1	8	2	.358	0	0	0-0
16 Jon Zeringue	.293	14-13	41	2	12	3	0	1	4	18	.439	0	0	10	0	.293	0	0	0-0
47 Eric Wiethorn	.262	15-11	42	7	11	4	0	2	5	21	.500	3	0	6	0	.311	0	0	0-0
7 Dustin Hahn	.244	17-11	45	8	11	3	1	1	6	19	.422	4	0	12	0	.306	0	0	0-0
39 Jason Columbus	.143	11-9	28	4	4	2	0	1	7	9	.321	2	1	9	0	.226	0	0	0-0
21 Clay Harris	.135	12-8	37	3	5	1	0	0	1	6	.162	1	1	14	2	.179	0	0	0-0
14 Darren Welch	.000	10-1	9	0	0	0	0	0	0	0	.000	2	0	1	1	.182	0	0	0-0
25 Jason Vargas	.000	2-1	2	0	0	0	0	0	1	0	.000	2	0	0	1	.400	1	0	0-0
9 Dustin Weaver	.000	1-0	0	0	0	0	0	0	0	0	.000	0	0	0	0	.000	0	0	0-0
32 Rhett Buteau	.000	3-0	0	0	0	0	0	0	0	0	.000	0	0	0	0	.000	0	0	0-0
Totals	.313	29-29	1016	189	318	62	10	31	177	493	.485	95	17	156	25	.376	15	7	26-35
Opponents	.273	29-29	986	139	269	42	3	16	124	365	.370	107	16	193	30	.350	11	17	22-30

LOB - Team (208),Opp (234).DPs turned - Team (35),Opp (30).CI - Team (1),Phillips 1.IBB - Team (4),Heath 2, Pontiff 1, Gill 1,Opp (1).Picked off - Gill 1,Holt 1,Hill,A.1,Heath 1.

PITCHING

Player	ERA	W-L	APP	GS	CG	SH/CB	SV	IP	H	R	ER	BB	SO	2B	3B	HR	AB	BAA	WP	HBP	BK	SFA	SHA
46 Lane Mestepey	2.63	7-2	10	10	5	2/0	0	78.2	81	30	23	12	36	11	0	6	303	.267	0	5	0	3	4
12 Jake Tompkins	3.41	2-0	13	2	0	0/0	4	37.0	33	19	14	24	37	3	1	3	131	.252	3	1	1	2	4
34 Bo Pettit	3.48	5-4	10	10	2	1/0	0	62.0	57	32	24	40	57	8	0	2	236	.242	2	2	0	1	4
38 Brian Wilson	4.01	5-3	10	6	1	1/0	0	51.2	56	28	23	19	47	12	1	4	204	.275	2	2	4	0	2
----Fewer than 30 innings pitched---																							
30 Brad David	1.59	0-0	5	0	0	0/0	0	5.2	5	4	1	2	3	3	0	0	20	.250	1	2	0	0	1
25 Jason Vargas	4.50	0-0	7	1	0	0/0	0	6.0	12	4	3	2	4	1	0	0	31	.387	2	0	1	0	1
10 Lukas Guidroz	8.44	0-0	4	0	0	0/0	0	5.1	8	5	5	3	4	0	0	0	23	.348	0	2	0	1	0
21 Clay Harris	13.50	0-0	2	0	0	0/0	0	3.1	6	5	5	2	1	0	0	1	14	.429	0	0	0	1	1
44 Weylin Guidry	14.40	0-1	4	0	0	0/0	0	5.0	8	9	8	3	3	3	1	0	20	.400	1	2	0	3	0
28 David Shank	54.00	0-0	1	0	0	0/0	0	0.1	3	3	2	0	1	1	0	0	4	.750	0	0	0	0	0
Totals	3.67	19-10	29	29	8	4/0	4	255.0	269	139	104	107	193	42	3	16	986	.273	11	16	6	11	17
Opponents	6.24	10-19	29	29	4	0/0	7	251.0	318	189	174	95	156	62	10	31	1016	.313	19	17	7	15	7

PB - Team (4),Phillips 4,Opp (6).Pickoffs - Team (3),Phillips 2, Welch 1,Opp (4).SBA/ATT - Phillips (19-24), Pettit (11-13),Mestepey (4-7), Wilson (2-4), Tompkins (1-2),Guidroz (2-2), Welch (2-2),Harris (2-2).



Jake Tompkins



Aaron Hill

BATTING ANALYSIS

Player	vs Left			vs Right			w/Runners On			w/Bases Empty			w/Bases Loaded			Rch as Leadoff			Fly	Gnd	Fly/
	H	AB	Avg	H	AB	Avg	H	AB	Avg	H	AB	Avg	H	AB	Avg	Rch	Ops	Pct	Out	Out	Gnd
36 Sean Barker	50	113	.442	52	154	.338	59	151	.391	43	116	.371	3	9	.333	25	58	.431	66	61	1.1
32 Rhett Buteau	0	0	-	0	1	.000	0	1	.000	0	0	-	0	0	-	0	0	-	0	0	0.0
39 Jason Columbus	7	44	.159	6	14	.429	7	24	.292	6	34	.176	1	1	1.000	5	17	.294	13	12	1.1
3 Blake Gill	3	26	.115	46	142	.324	29	89	.326	20	79	.253	2	7	.286	7	30	.233	44	53	0.8
7 Dustin Hahn	2	8	.250	20	89	.225	13	47	.277	9	50	.180	0	1	.000	7	23	.304	20	27	0.7
21 Clay Harris	6	37	.162	9	31	.290	10	38	.263	5	30	.167	1	3	.333	4	18	.222	13	23	0.6
6 Matt Heath	25	99	.253	43	133	.323	37	121	.306	31	111	.279	2	6	.333	27	59	.458	62	43	1.4
5 Aaron Hill	34	101	.337	39	121	.322	38	116	.328	35	106	.330	1	2	.500	27	51	.529	89	38	2.3
1 J.C. Holt	11	36	.306	56	156	.359	30	87	.345	37	105	.352	0	2	.000	31	71	.437	31	50	0.6
24 Jeff Lambert	0	0	-	0	1	.000	0	0	-	0	1	.000	0	0	-	0	0	-	1	0	99.9
8 Chris Phillips	29	86	.337	37	106	.349	35	87	.402	31	105	.295	0	1	.000	17	45	.378	41	64	0.6
31 Wally Pontiff	34	111	.306	50	137	.365	38	133	.286	46	115	.400	3	4	.750	25	42	.595	97	55	1.8
2 David Raymer	12	51	.235	34	122	.279	21	79	.266	25	94	.266	1	3	.333	16	46	.348	49	47	1.0
4 Rocky Scelfo	27	104	.260	9	31	.290	15	63	.238	21	72	.292	0	2	.000	22	48	.458	28	43	0.7
25 Jason Vargas	0	1	.000	8	37	.216	4	18	.222	4	20	.200	2	6	.333	7	14	.500	10	10	1.0
9 Dustin Weaver	0	3	.000	1	9	.111	0	6	.000	1	6	.167	0	0	-	2	3	.667	4	4	1.0
14 Darren Welch	2	10	.200	2	24	.083	3	21	.143	1	13	.077	1	1	1.000	1	5	.200	15	9	1.7
47 Eric Wiethorn	25	81	.309	2	16	.125	15	53	.283	12	44	.273	2	3	.667	6	22	.273	30	22	1.4
16 Jon Zeringue	16	73	.219	8	25	.320	10	45	.222	14	53	.264	0	0	-	8	26	.308	17	33	0.5
Totals	283	984	.288	422	1349	.313	364	1179	.309	341	1154	.295	19	51	.373	237	578	.410	630	594	1.1
Opponents	208	776	.268	413	1519	.272	309	1091	.283	312	1204	.259	16	62	.258	203	590	.344	506	682	0.7

Player	Pinch Hitting			With Runners In Scoring Pos			w/Rnr on 3rd And LT 2 Out			With 2 Out			2-Out			Success Adv. Rnrs			#Rnrs AdvRnrs			Rch	Rch
	H	AB	Avg	H	AB	Avg	RBI	Ops	Pct	H	AB	Avg	RBI	Adv	Ops	Pct	w/Out	LOB	Err	FC	KL		
36 Sean Barker	0	0	-	35	91	.385	25	34	.735	31	88	.352	14	97	172	.564	22	58	4	15	11		
32 Rhett Buteau	0	1	.000	0	1	.000	0	0	-	0	1	.000	0	0	1	.000	0	1	0	0	0		
39 Jason Columbus	0	1	.000	5	15	.333	3	4	.750	2	15	.133	1	8	24	.333	0	7	2	1	8		
3 Blake Gill	2	8	.250	19	62	.306	12	18	.667	13	57	.228	8	38	91	.418	9	61	0	5	8		
7 Dustin Hahn	0	1	.000	7	26	.269	2	4	.500	5	18	.278	2	20	48	.417	5	11	1	1	12		
21 Clay Harris	1	3	.333	3	23	.130	3	5	.600	3	23	.130	1	18	39	.462	8	22	1	2	7		
6 Matt Heath	1	2	.500	25	88	.284	13	23	.565	11	63	.175	12	64	138	.464	12	54	2	6	19		
5 Aaron Hill	0	1	.000	24	65	.369	11	15	.733	20	58	.345	20	59	128	.461	13	36	7	8	6		
1 J.C. Holt	4	6	.667	17	49	.347	4	6	.667	17	51	.333	9	50	91	.549	14	33	4	6	19		
24 Jeff Lambert	0	1	.000	0	0	-	0	0	-	0	0	-	0	0	0	-	0	0	0	0	0		
8 Chris Phillips	0	0	-	20	44	.455	10	12	.833	25	71	.352	17	57	101	.564	18	33	5	9	5		
31 Wally Pontiff	0	0	-	25	89	.281	13	16	.812	36	98	.367	24	75	157	.478	21	57	0	6	9		
2 David Raymer	1	3	.333	15	46	.326	8	12	.667	17	62	.274	11	44	94	.468	13	32	4	11	11		
4 Rocky Scelfo	1	7	.143	7	38	.184	5	10	.500	6	39	.154	2	27	67	.403	2	36	5	10	5		
25 Jason Vargas	1	5	.200	2	12	.167	4	5	.800	2	12	.167	6	11	21	.524	8	10	1	1	4		
9 Dustin Weaver	0	0	-	0	4	.000	0	0	-	0	6	.000	0	0	6	.000	0	5	1	0	1		
14 Darren Welch	0	4	.000	2	13	.154	1	2	.500	2	8	.250	5	10	26	.385	4	7	0	3	3		
47 Eric Wiethorn	2	4	.500	8	35	.229	8	11	.727	5	27	.185	1	29	58	.500	7	21	0	4	6		
16 Jon Zeringue	0	2	.000	4	24	.167	2	3	.667	6	35	.171	2	16	46	.348	2	22	1	11	4		
Totals	13	49	.265	218	725	.301	124	180	.689	201	732	.275	135	623	1308	.476	158	518	38	99	138		
Opponents	11	41	.268	184	673	.273	90	156	.577	178	715	.249	98	576	1204	.478	188	487	60	83	157		

PITCHING ANALYSIS

Player	vs Left			vs Right			w/Runners On			w/Bases Empty			Rch by Leadoff			w/2 Out			Fly	Gnd	Fly/
	H	AB	Avg	H	AB	Avg	H	AB	Avg	H	AB	Avg	Rch	Ops	Pct	H	AB	Avg	Out	Out	Gnd
43 Billy Brian	0	0	-	0	3	.000	0	0	-	0	3	.000	0	1	.000	0	1	.000	1	2	0.5
30 Brad David	16	38	.421	25	83	.301	22	58	.379	19	63	.302	9	30	.300	7	34	.206	26	38	0.7
33 Jason Determann	1	5	.200	3	21	.143	1	12	.083	3	14	.214	1	6	.167	2	10	.200	12	6	2.0
10 Lukas Guidroz	13	28	.464	10	45	.222	13	40	.325	10	33	.303	9	18	.500	7	21	.333	14	18	0.8
44 Weylin Guidry	8	15	.533	10	37	.270	13	35	.371	5	17	.294	4	11	.364	4	17	.235	13	14	0.9
21 Clay Harris	18	60	.300	39	129	.302	29	89	.326	28	100	.280	18	46	.391	13	57	.228	43	52	0.8
27 Justin Hill	1	2	.500	1	3	.333	1	3	.333	1	2	.500	0	1	.000	0	1	.000	1	1	1.0
46 Lane Mestepey	42	145	.290	103	404	.255	63	233	.270	82	316	.259	47	146	.322	46	175	.263	126	202	0.6
18 David Miller	0	0	-	3	3	1.000	3	3	1.000	0	0	-	1	1	1.000	0	0	-	0	0	0.0
34 Bo Pettit	49	174	.282	63	293	.215	56	220	.255	56	247	.227	44	126	.349	35	144	.243	121	107	1.1
28 David Shank	2	4	.500	1	2	.500	3	6	.500	0	0	-	0	0	-	0	1	.000	0	1	0.0
12 Jake Tompkins	37	149	.248	41	168	.244	37	155	.239	41	162	.253	29	82	.354	23	97	.237	64	83	0.8
25 Jason Vargas	6	22	.273	12	58	.207	13	40	.325	5	40	.125	6	19	.316	3	25	.120	18	26	0.7
23 Chad Vaught	2	9	.222	3	14	.214	2	9	.222	3	14	.214	1	6	.167	1	7	.143	5	4	1.2
38 Brian Wilson	53	184	.288	59	197	.299	53	188	.282	59	193	.306	34	97	.351	37	125	.296	62	128	0.5
Totals	248	835	.297	373	1460	.255	309	1091	.283	312	1204	.259	203	590	.344	178	715	.249	506	682	0.7
Opponents	319	1050	.304	386	1283	.301	364	1179	.309	341	1154	.295	237	578	.410	201	732	.275	630	594	1.1

2002 Individual Honors

Head Coach Smoke Laval

LSWA Louisiana Co-Coach of the Year

Outfielder Sean Barker

NCAA Regional All-Tournament Team
SEC Player of the Week (Feb. 11)
LSWA First-Team All-Louisiana

Pitcher Brad David

SEC Academic Honor Roll

Pitcher Clay Harris

Collegiate Baseball Freshman All-American

Outfielder Matt Heath

NCAA Regional All-Tournament Team
SEC All-Tournament Team

Shortstop Aaron Hill

United States National Team Member
LSWA First-Team All-Louisiana

Pitcher Justin Hill

SEC Academic Honor Roll

Second Baseman J.C.Holt

Baseball America Freshman All-American
Collegiate Baseball Freshman All-American
NCAA Regional All-Tournament Team
LSWA Louisiana Co-Freshman of the Year

Pitcher Lane Mestepey

Collegiate Baseball Third-Team All-American
First-Team All-Southeastern Conference
ABCA First-Team All-South Region
LSWA First-Team All-Louisiana

Pitcher David Miller

SEC Academic Honor Roll

Pitcher Bo Pettit

SEC Pitcher of the Week (April 15)
LSWA Second-Team All-Louisiana

Catcher Chris Phillips

NCAA Regional All-Tournament Team

Third Baseman Wally Pontiff

Second-Team All-Southeastern Conference
District VI Academic All-American
SEC Academic Honor Roll
LSWA First-Team All-Louisiana

Outfielder David Raymer

NCAA Regional All-Tournament Team

Infielder Rocky Scelfo

NCAA Regional All-Tournament Team

Pitcher Jake Tompkins

NCAA Regional Most Outstanding Player
Second-Team All-Southeastern Conference
LSWA Louisiana Newcomer of the Year

Pitcher Jason Vargas

Collegiate Baseball Freshman All-American

Pitcher Chad Vaught

SEC Academic Honor Roll

Pitcher Brian Wilson

SEC Pitcher of the Week (April 29)

2002 Final Polls

Baseball America

1. Texas	57-15
2. South Carolina*	57-18
3. Clemson	54-17
4. Stanford	47-18
5. Rice*	52-14
6. Notre Dame	50-18
7. Florida State	60-14
8. Georgia Tech	52-15
9. Nebraska	47-21
10. Houston*	48-17
11. LSU	44-22
12. Wake Forest	47-13
13. Alabama*	51-15
14. Southern California	37-24
15. Florida*	46-19
16. Richmond	53-13
17. North Carolina	43-21
18. Cal State Northridge	41-17
19. Florida Atlantic	46-21
20. Miami (Fla.)	34-29
21. Long Beach State*	39-21
22. Arizona State	37-21
23. Wichita State	47-16
24. San Jose State	45-17
25. Arkansas*	35-28

* - 2002 LSU opponent

LSU record vs. Baseball America Top 25: 13-10

Collegiate Baseball

1. Texas	57-15
2. South Carolina*	57-18
3. Clemson	54-17
4. Stanford	47-18
5. Georgia Tech	52-16
6. Notre Dame	50-18
7. Rice*	52-14
8. Nebraska	47-21
9. Florida State	60-14
10. Houston*	48-17
11. LSU	44-22
12. Southern California	36-24
13. Richmond	53-13
14. Wake Forest	47-13
15. Florida Atlantic	46-21
16. Alabama*	51-15
17. Miami (Fla.)	34-29
18. Arkansas*	35-28
19. North Carolina	43-21
20. Florida*	46-19
21. Oral Roberts	48-19
22. Wichita State	47-17
23. Cal State Northridge	41-17
24. Texas Tech	42-20
25. South Alabama	42-19
26. Arizona State	37-21
27. Long Beach State*	39-21
28. Cal State Fullerton	37-22
29. San Jose State	45-17
30. Louisiana-Lafayette*	39-23

* - 2002 LSU opponent

LSU record vs. Collegiate Baseball Top 30: 15-13

Baseball Weekly/ESPN

1. Texas	57-15
2. South Carolina*	57-18
3. Clemson	54-17
4. Stanford	47-18
5. Georgia Tech	52-16
6. Rice*	52-14
7. Notre Dame	50-18
8. Nebraska	47-21
9. Florida State	60-14
10. Houston*	48-17
11. LSU	44-22
12. Alabama*	51-15
13. Wake Forest	47-13
14. Southern California	37-24
15. Florida*	46-19
16. Richmond	53-13
17. Wichita State	47-17
18. Florida Atlantic	46-21
19. Arizona State	37-21
20. Miami (Fla.)	34-29
21. North Carolina	43-21
22. Arkansas*	35-28
23. Cal State Northridge	41-17
24. East Carolina	43-20
25. San Jose State	45-17

* - 2002 LSU opponent

LSU record vs. Baseball Weekly Top 25: 11-9

2002 Statistical Summary

TEAM GAME HIGHS

Batting		
At bats:	50	at Tennessee (May 4,Game 2)
Runs scored:	17	vs Mercer (Feb. 17)
Hits:	24	at Tennessee (May 4,Game 2)
SCHOOL RECORD FOR SEC GAME		
RBI's:	16	vs Mercer (Feb. 17)
Doubles:	8	at Tennessee (May 4,Game 2)
Triples:	2	(4 games)
Home runs:	4	vs. Tulane at Superdome (Apr. 10)
	4	vs Louisiana-Lafayette in NCAA regional (June 2,Game 1)
Total bases:	41	at Tennessee (May 4,Game 2)
Walks:	9	at Houston (Feb. 24)
	9	vs Georgia (Apr. 13)
Strikeouts:	15	at Houston (Feb. 22)
Sac hits:	4	vs Birmingham-Southern (Feb. 9)
Sac flies:	3	vs Mercer (Feb. 16)
	3	vs Arkansas (Apr. 27)
Stolen bases:	4	(3 games)
Hit by pitch:	3	(3 games)
Caught stealing:	2	at Ole Miss (Mar. 24)
Runners LOB:	14	vs Birmingham-Southern (Feb. 9)
Hit into DP:	3	(5 games)
Fielding		
Putouts:	39	vs Birmingham-Southern (Feb. 9)
Assists:	20	vs Georgia (Apr. 13)
Errors:	7	at Houston (Feb. 24)
Passed balls:	1	(11 games)
DP's turned:	5	vs Georgia (Apr. 13)
SCHOOL RECORD		
Pitching		
Innings pitched:	13.0	vs Birmingham-Southern (Feb. 9)
Strikeouts:	16	at New Orleans (Apr. 30)
Hits allowed:	3	vs Arkansas (Apr. 27)
Wild pitches:	3	vs Birmingham-Southern (Feb. 10)
Hit batters:	3	vs Louisiana-Monroe (Mar. 8)

INDIVIDUAL GAME HIGHS

Batting		
At bats:	6	(10 games)
Runs scored:	3	(13 games)
Hits:	5	Matt Heath at Tennessee (May 4, Game 2)
RBI's:	6	Matt Heath vs Mercer (Feb. 17)
	6	Blake Gill vs Georgia (Apr. 14)
Doubles:	3	Sean Barker at Tennessee (May 4, Game 2)
Triples:	1	(20 games)
Home runs:	2	Clay Harris vs.Louisiana-Monroe (Mar. 10)
Total bases:	10	Sean Barker at Tennessee (May 4, Game 2)
Walks:	4	Matt Heath vs.South Carolina in SEC Tournament (May 23) TIED FOR SCHOOL RECORD
Strikeouts:	4	(3 games)
Sac hits:	2	David Raymer vs Birmingham-Southern (Feb. 9)
Sac flies:	2	Sean Barker vs Mercer (Feb. 16)

	2	Aaron Hill vs Arkansas (Apr. 27)
Stolen bases:	2	(10 games)
Hit by pitch:	2	David Raymer vs Mercer (Feb. 15)
Caught stealing:	1	(19 games)
Runners LOB:	6	Matt Heath vs New Orleans (Apr.2)

Fielding		
Putouts:	16	Rocky Scelfo vs.Louisiana-Lafayette in NCAA Regional (June 1)
Assists:	8	Aaron Hill vs Georgia (Apr. 13)
Errors:	2	(8 games)
Passed balls:	1	(11 games)

Pitching		
Innings pitched:	9.0	(12 games)
Strikeouts:	12	Bo Pettit vs Mercer (Feb. 15)
	12	Bo Pettit vs Vanderbilt (Mar. 15)
Wild pitches:	3	Jake Tompkins vs Birmingham-Southern (Feb. 10)
Hit batters:	2	(7 games)

GAMES SUMMARY

Inning-by-inning summary													
	1	2	3	4	5	6	7	8	9	10	11	12	Total
LSU	58	31	48	44	41	42	75	63	34	5			441
Opponents	34	28	46	21	28	31	34	44	41	2			309

Win-loss summary			
	W	L	Pct.
Overall	44	22	.667
SEC	19	10	.655
Non-Conference	25	12	.676
Home	28	8	.778
Away	13	12	.520
Neutral	3	2	.600
Day	21	12	.636
Night	23	10	.697
vs LH Starters	19	12	.613
vs RH Starters	25	10	.714
1-Run games	12	8	.600
2-Run games	2	2	.500
5+Run games	18	9	.667
Extra inning games	3	0	1.000
Shutouts	5	4	.556

Longest winning streak	7 (April 7-19)
Longest losing streak	4 (March 16-22)
Home attendance:	271,159 (36 dates avg = 7,532)
Away attendance:	150,177 (30 dates avg = 5,005)
Total attendance:	421,336 (66 dates avg = 6383)



Matt Heath



Bo Pettit



J.C. Holt



Clay Harris

MULTIPLE HIT GAMES	2	3	4	5+	Total
36 Sean Barker	20	10	3	-	33
31 Wally Pontiff	17	7	-	-	24
5 Aaron Hill	15	6	1	-	22
1 J.C. Holt	15	1	4	-	20
8 Chris Phillips	14	5	-	-	19
6 Matt Heath	13	3	-	1	17
3 Blake Gill	11	3	1	-	15
2 David Raymer	8	3	-	-	11
4 Rocky Scelfo	7	3	-	-	10
16 Jon Zeringue	6	1	-	-	7
47 Eric Wiethorn	3	1	1	-	5
7 Dustin Hahn	4	-	-	-	4
21 Clay Harris	2	1	-	-	3
39 Jason Columbus	2	-	-	-	2
25 Jason Vargas	2	-	-	-	2
TEAM	139	44	10	1	194

MULTIPLE RBI GAMES	2	3	4	5+	Total
36 Sean Barker	10	3	2	1	16
6 Matt Heath	10	3	1	1	15
5 Aaron Hill	8	1	3	-	12
8 Chris Phillips	7	4	1	-	12
31 Wally Pontiff	6	4	-	-	10
1 J.C. Holt	4	2	-	-	6
3 Blake Gill	5	-	-	1	6
2 David Raymer	5	1	-	-	6
7 Dustin Hahn	2	1	-	-	3
39 Jason Columbus	3	-	-	-	3
25 Jason Vargas	2	-	1	-	3
47 Eric Wiethorn	3	-	-	-	3
21 Clay Harris	-	-	2	-	2
14 Darren Welch	1	1	-	-	2
16 Jon Zeringue	1	-	-	-	1
4 Rocky Scelfo	1	-	-	-	1
TEAM	68	20	10	3	101

HITTING STREAKS	Longest	Current
31 Wally Pontiff	19	1
1 J.C. Holt	16	-
36 Sean Barker	9	7
8 Chris Phillips	9	-

5 Aaron Hill	9	-
6 Matt Heath	8	1
3 Blake Gill	8	6
2 David Raymer	5	1
47 Eric Wiethorn	5	-
21 Clay Harris	5	1
16 Jon Zeringue	5	-
39 Jason Columbus	5	-
7 Dustin Hahn	4	-
4 Rocky Scelfo	4	-
25 Jason Vargas	2	-
9 Dustin Weaver	1	-
14 Darren Welch	1	1

STARTING LINEUP BY POSITION

(Team W-L record when starter)

PITCHER		
34 Bo Pettit	19	(12-7)
46 Lane Mestepey	18	(14-4)
38 Brian Wilson	10	(7-3)
12 Jake Tompkins	8	(5-3)
21 Clay Harris	5	(3-2)
25 Jason Vargas	2	(1-1)
10 Lukas Guidroz	1	(1-0)
23 Chad Vaught	1	(0-1)
30 Brad David	1	(0-1)
33 Jason Determann	1	(1-0)

CATCHER		
8 Chris Phillips	55	(35-20)
14 Darren Welch	8	(6-2)
9 Dustin Weaver	3	(3-0)

FIRST BASE		
3 Blake Gill	25	(19-6)
39 Jason Columbus	18	(12-6)
21 Clay Harris	10	(4-6)
25 Jason Vargas	6	(5-1)
4 Rocky Scelfo	5	(3-2)
47 Eric Wiethorn	2	(1-1)

2002 Statistical Summary

SECOND BASE

1 J.C. Holt	35	(24-11)
4 Rocky Scelfo	20	(13-7)
3 Blake Gill	11	(7-4)

THIRD BASE

31 Wally Pontiff	65	(43-22)
21 Clay Harris	1	(1-0)

SHORTSTOP

5 Aaron Hill	53	(35-18)
1 J.C. Holt	7	(6-1)
4 Rocky Scelfo	6	(3-3)

LEFT FIELD

6 Matt Heath	45	(31-14)
16 Jon Zeringue	19	(11-8)
7 Dustin Hahn	2	(2-0)

CENTER FIELD

2 David Raymer	47	(33-14)
6 Matt Heath	19	(11-8)

RIGHT FIELD

36 Sean Barker	66	(44-22)
----------------	----	---------

DESIGNATED HITTER

7 Dustin Hahn	22	(18-4)
47 Eric Wiethorn	21	(14-7)
16 Jon Zeringue	11	(5-6)
3 Blake Gill	3	(1-2)
21 Clay Harris	3	(2-1)
25 Jason Vargas	3	(3-0)
5 Aaron Hill	1	(0-1)
39 Jason Columbus	1	(1-0)
1 J.C. Holt	1	(0-1)



Jon Zeringue

STARTING LINEUP BY LINEUP SPOT

(Team W-L record when starter)

LEADOFF

1 J.C. Holt	36	(24-12)
4 Rocky Scelfo	19	(11-8)
2 David Raymer	6	(5-1)
5 Aaron Hill	4	(3-1)
7 Dustin Hahn	1	(1-0)

2ND SPOT

5 Aaron Hill	45	(29-16)
31 Wally Pontiff	7	(3-4)
1 J.C. Holt	6	(5-1)
36 Sean Barker	4	(3-1)
47 Eric Wiethorn	1	(1-0)
2 David Raymer	1	(1-0)
3 Blake Gill	1	(1-0)
4 Rocky Scelfo	1	(1-0)

3RD SPOT

31 Wally Pontiff	55	(37-18)
36 Sean Barker	10	(7-3)
5 Aaron Hill	1	(0-1)

CLEANUP

36 Sean Barker	46	(30-16)
21 Clay Harris	6	(4-2)
25 Jason Vargas	4	(3-1)
5 Aaron Hill	4	(3-1)
6 Matt Heath	2	(1-1)
7 Dustin Hahn	2	(2-0)
31 Wally Pontiff	1	(1-0)
47 Eric Wiethorn	1	(0-1)

5TH SPOT:

6 Matt Heath	35	(23-12)
47 Eric Wiethorn	15	(10-5)
36 Sean Barker	4	(2-2)
3 Blake Gill	4	(4-0)
21 Clay Harris	3	(1-2)
25 Jason Vargas	3	(3-0)
7 Dustin Hahn	1	(0-1)
31 Wally Pontiff	1	(1-0)



Chris Phillips

6TH SPOT:

3 Blake Gill	29	(19-10)
6 Matt Heath	22	(15-7)
4 Rocky Scelfo	5	(3-2)
47 Eric Wiethorn	3	(2-1)
39 Jason Columbus	2	(1-1)
31 Wally Pontiff	1	(1-0)
7 Dustin Hahn	1	(1-0)
21 Clay Harris	1	(1-0)
36 Sean Barker	1	(1-0)
16 Jon Zeringue	1	(0-1)

7TH SPOT:

7 Dustin Hahn	18	(15-3)
39 Jason Columbus	16	(11-5)
16 Jon Zeringue	10	(3-7)
2 David Raymer	4	(4-0)
21 Clay Harris	4	(1-3)
6 Matt Heath	4	(2-2)
3 Blake Gill	3	(3-0)
47 Eric Wiethorn	3	(2-1)
4 Rocky Scelfo	1	(1-0)
8 Chris Phillips	1	(0-1)
25 Jason Vargas	1	(1-0)
36 Sean Barker	1	(1-0)

8TH SPOT:

8 Chris Phillips	31	(21-10)
2 David Raymer	21	(14-7)
14 Darren Welch	7	(5-2)
16 Jon Zeringue	2	(0-2)
7 Dustin Hahn	1	(1-0)
3 Blake Gill	1	(0-1)
39 Jason Columbus	1	(1-0)
25 Jason Vargas	1	(1-0)
9 Dustin Weaver	1	(1-0)

9TH SPOT:

8 Chris Phillips	23	(14-9)
16 Jon Zeringue	17	(13-4)
2 David Raymer	15	(9-6)
4 Rocky Scelfo	5	(3-2)
9 Dustin Weaver	2	(2-0)
1 J.C. Holt	1	(1-0)
3 Blake Gill	1	(0-1)
14 Darren Welch	1	(1-0)
6 Matt Heath	1	(1-0)

2002 SEC Standings/Statistics

Eastern Division

	SEC W-L	PCT.	OVERALL W-L	PCT.
South Carolina #	21-8	.724	57-18	.760
Florida	20-10	.667	46-19	.708
Georgia	15-15	.500	32-29	.525
Tennessee	12-18	.400	27-28	.491
Vanderbilt	7-21	.250	24-27	.471
Kentucky	6-24	.200	17-36	.321

Western Division

	SEC W-L	PCT.	OVERALL W-L	PCT.
Alabama ^	20-10	.667	51-15	.773
LSU	19-10	.655	44-22	.667
Auburn	15-15	.500	34-26	.567
Mississippi State	14-15	.483	34-24-1	.585
Arkansas	13-14	.481	35-28	.556
Ole Miss	14-16	.467	37-19	.661



- Overall SEC Champion and Eastern Division Champion ^ - Western Division Champion and SEC Tournament Champion

BATTING

TEAM	G	AB	R	H	2B	3B	HR	RBI	SB-ATT	SLG	OBP	AVG
Florida	65	2384	633	825	138	26	111	567	67-80	.565	.431	.346
Ole Miss	56	1965	393	625	107	11	47	352	55-75	.455	.394	.318
S. Carolina	75	2757	584	868	178	18	122	526	82-113	.525	.385	.319
Georgia	61	2181	445	685	116	13	81	398	95-125	.491	.387	.314
Alabama	66	2261	481	702	154	13	67	437	87-113	.479	.396	.310
Miss. State	59	2102	446	637	125	11	46	411	44-64	.439	.389	.303
LSU	66	2333	441	705	123	20	65	409	71-90	.456	.378	.302
Auburn	60	2116	399	639	129	7	41	358	56-67	.428	.373	.302
Tennessee	55	1912	346	548	108	17	38	305	89-125	.421	.367	.287
Vanderbilt	51	1781	302	507	116	6	41	280	40-56	.426	.355	.285
Arkansas	63	2187	399	608	104	15	51	354	63-94	.409	.370	.278
Kentucky	53	1791	274	449	87	12	47	253	34-50	.391	.333	.251

PITCHING

TEAM	G	IP	CG	SHO	SV	H	R	ER	BB	SO	OBA	ERA
LSU	66	589.2	14	5	7	621	309	225	178	472	.271	3.43
Alabama	66	588.1	11	4	22	616	283	235	149	446	.268	3.59
S. Carolina	75	676.0	5	4	25	686	371	320	296	587	.265	4.26
Miss. State	59	517.0	7	1	7	534	305	247	182	406	.268	4.30
Florida	65	579.0	5	3	16	595	328	279	205	441	.263	4.34
Arkansas	63	565.0	2	2	14	624	336	277	181	378	.283	4.41
Ole Miss	56	497.2	1	3	13	518	314	250	211	376	.268	4.52
Auburn	60	525.1	5	4	9	564	324	283	165	361	.277	4.85
Tennessee	55	487.0	4	1	9	549	349	298	231	401	.284	5.51
Kentucky	53	456.1	5	1	3	568	373	298	173	397	.301	5.88
Vanderbilt	51	449.2	5	1	12	529	348	299	228	312	.296	5.98
Georgia	61	536.2	0	1	11	662	415	359	243	389	.304	6.02

FIELDING

TEAM	G	PO	A	E	DP	PCT.
S. Carolina	75	2028	745	71	66	.975
Auburn	60	1576	627	68	59	.970
Arkansas	63	1695	669	80	59	.967
Miss. State	59	1551	658	79	61	.965
Vanderbilt	51	1349	548	68	42	.965
Florida	65	1737	702	91	53	.964
Alabama	60	1765	748	96	61	.963
Georgia	61	1610	692	89	60	.963
LSU	66	1769	772	100	73	.962
Tennessee	55	1461	560	84	47	.960
Ole Miss	56	1493	565	97	46	.955
Kentucky	53	1369	556	100	43	.951



2002 SEC Statistics

INDIVIDUAL LEADERS

HITTING LEADERS

BATTING AVERAGE

PLAYER, TEAM	AVG
Pat Osborn, UF	.414
Peter Stonard, UA	.411
Mark Kiger, UF	.403
Seth Smith, UM	.402
Chaz Lytle, UG	.387
Sean Barker, LSU	.382
Ryan Shealy, UF	.379
Yaron Peters, SC	.377
Chad Sterbens, UM	.376
Sean Luellwitz, VU	.370

HOME RUNS

PLAYER, TEAM	NO.
Yaron Peters, SC	29
Ryan Shealy, UF	22
Trey Dyson, SC	22
Pat Osborn, UF	19
Michael Conner, AR	18
Garris Gonce, SC	18

RUNS BATTED IN

PLAYER, TEAM	NO.
Yaron Peters, SC	95
Ryan Shealy, UF	80
Pat Osborn, UF	76
Matthew Brinson, MS	71
Steve Thomas, SC	70

HITS

PLAYER, TEAM	NO.
Drew Meyer, SC	120
Chaz Lytle, UG	108
Yaron Peters, SC	106
Steve Thomas, SC	105
Mark Kiger, UF	104
Pat Osborn, UF	104

RUNS SCORED

PLAYER, TEAM	NO.
Mark Kiger, UF	90
Drew Meyer, SC	87
Yaron Peters, SC	81
Ryan Shealy, UF	73
Steve Thomas, SC	72

DOUBLES

PLAYER, TEAM	NO.
Steve Thomas, SC	26
Drew Meyer, SC	23
Peter Stonard, UA	22
Scott McClanahan, UA	22

TRIPLES

PLAYER, TEAM	NO.
Kirk McConnell, AR	8
Chaz Lytle, UG	7
Brian Buscher, SC	6
J.C. Holt, LSU	6
Walter Sevilla, UT	6

WALKS

PLAYER, TEAM	NO.
Jeremy Brown, UA	9
Mark Kiger, UF	0
Wally Pontiff, LSU	48
Matt Heath, LSU	46
Yaron Peters, SC	46

STOLEN BASES

PLAYER, TEAM	NO.
Drew Meyer, SC	39
Chaz Lytle, SC	31
Travis Garner, UA	26
Walter Sevilla, UT	25
Jordan Czarniecki, UT	24

SLUGGING PERCENTAGE

PLAYER, TEAM	PCT
Yaron Peters, SC	.765
Ryan Shealy, UF	.713
Pat Osborn, UF	.693
Sean Luellwitz, VU	.630
Adam Swann, UG	.629

ON-BASE PERCENTAGE

PLAYER, TEAM	PCT
Mark Kiger, UF	.522
Jeremy Brown, UA	.493
Pat Osborn, UF	.492
Yaron Peters, SC	.472
Jordan Czarniecki, UT	.465

PITCHING LEADERS

EARNED RUN AVERAGE

PLAYER, TEAM	ERA
Lane Mestepey, LSU	2.59
Taylor Tankersly, UA	2.62
Blake Taylor, SC	2.63
Jake Tompkins, LSU	2.68
Alex Hart, UF	3.24

WINS

PLAYER, TEAM	NO.
Alex Hart, UF	13
Lance Cormier, UA	11
Lane Mestepey, LSU	11
(Four tied with 10)	

STRIKEOUTS

PLAYER, TEAM	NO.
Joseph Blanton, UK	133
Bo Pettit, LSU	121
Jeffery Terrell, UT	111
Jake Tompkins, LSU	96
Gary Bell, SC	91

INNINGS PITCHED

PLAYER, TEAM	NO.
Lane Mestepey, LSU	142.1
Lance Cormier, UA	129.0
Bo Pettit, LSU	121.0
Jeffery Terrell, UT	115.2
Alex Hart, UF	111.0

SAVES

PLAYER, TEAM	NO.
Blake Taylor, SC	21
Brian Reed, SC	9
Taylor Tankersley, UA	7
(Four tied with 6)	

OPPONENTS' BATTING AVERAGE

PLAYER, TEAM	AVG.
Alex Hart, UF	.199
Taylor Tankersley, UA	.225
Keith Ramsey, UF	.227
Chris Young, MS	.237
Bo Pettit, LSU	.240

2002 ALL-SEC TEAM

(as selected by league coaches)

FIRST TEAM

1B-Yaron Peters, South Carolina
 2B-Brent Boyd, Alabama
 3B-Pat Osborn, Florida
 SS-Drew Meyer, South Carolina
 C-Jeremy Brown, Alabama
 OF-Chaz Lytle, Georgia
 OF-Scott McClanahan, Alabama
 OF-Seth Smith, Ole Miss
 DH-Trey Dyson, South Carolina
 P-Alex Hart, Florida
P-Lane Mestepey, LSU
 RP-Blake Taylor, South Carolina

SECOND TEAM

1B-Ryan Shealy, Florida
 2B-Aaron Davidson, Florida
3B-Wally Pontiff, LSU
 SS-Mark Kiger, Florida
 C-Trent Pratt, Auburn
 OF-Burney Hutchinson, Ole Miss
 OF-Aaron Sobieraj, Florida
 OF-Peter Stonard, Alabama
 DH-Bobby Huddleston, Auburn
 P-Lance Cormier, Alabama
 P-Paul Maholm, Mississippi State
 #RP-Jeff Carswell, Georgia
#RP-Jake Tompkins, LSU

Player of the Year - Yaron Peters, South Carolina

Freshman of the Year - Seth Smith, Ole Miss

Coach of the Year - Jim Wells, Alabama

- Tie

2002 SEC All-Tournament Team

(as chosen by the media)

1B- Brent Boyd, Alabama
 2B- Peter Stonard, Alabama
 3B-Pat Osborn, Florida
 SS-Drew Meyer, South Carolina
 C-Cody Clark, Arkansas
 DH-Ryan Shealy, Florida
 OF-Ben Harrison, Florida
OF-Matt Heath, LSU
 OF-Steve Thomas, South Carolina
 P-Jeff Norris, Alabama
 P-Gary Bell, South Carolina

Most Valuable Player - Brent Boyd, Alabama



LSU is one of only four schools to win five College World Series titles.



LSU's 1939 SEC Champions

The Early Years

Louisiana State University has a colorful 110-year (107 seasons) baseball history which began with the first team in 1893 and has continued uninterrupted since 1905.

Although baseball was played at LSU prior to 1893, no contests had been scheduled with any clubs outside of Baton Rouge. The team of 1892 won all of its games against local competition.

On May 13, 1893, in connection with a military field day, LSU was engaged in its first intercollegiate athletic contest and defeated the nine from Tulane University.

That was the only game of 1893 and captain E.B.Young,in selecting materials for uniforms to be used for the May 13 contest, chose the colors of Old Gold and Purple. The baseball squad of '93 had the honor of first wearing the colors that later were adopted as the official University colors.

In 1904, a game was scheduled to start the year against a local professional club. That game, however, was cancelled when the Tiger captain and manager resigned upon the refusal of the university president to grant permission for the cadets to attend the contest. The team disbanded and no further contests were played that year.

In 1915 C.C. "Doc" Stroud took over as Tiger coach and eventually became the first man to lead LSU for more than two seasons. In 1919 Stroud led LSU to a 12-4 campaign, a mark that had been bettered only one time before and would not be surpassed again until 1936. In that 1919 season, the Tigers had a fine young pitcher named Tom Staples who threw a perfect game in a 9-0 win over Louisiana College. He also pitched and won both games of a doubleheader that same year.

In 1927 Harry Rabenhorst was named head coach and served in that capacity until 1956, with the exception of a three-year period from 1943-45. During that three-year span,A.L. Swanson was the Tigers' field manager. In Swanson's first year, the Tigers lost their first three games of the season, but bounced back to win 12 of the next 16 and LSU's second SEC championship.

The first SEC title came back in 1939 under Rabenhorst. The '39 team was one of LSU's

best as it posted a 22-5 record for an .815 winning percentage. The team was led by first baseman Paul Brotherton,outfielder Ken Kavanaugh,Sr. and pitcher Jesse Danna, and had a winning streak of 13 games before losing to Minnesota in a swing through the Western (Big 10) Conference.

Besides the 1939 and 1943 championships, LSU also won conference titles in 1946 - under Rabenhorst - and in 1961 under Ray Didier, but not again until 1975 under Jim Smith. During Smith's tenure,however, the Tigers won or tied for the SEC Western Division title on three occasions.

The 1975 team became the first LSU squad to participate in the NCAA Tournament, as the Tigers played in the South Regional at Starkville, Miss. LSU won its first regional game over Murray State, but was eliminated from the tournament after consecutive losses to Florida State and Miami (Fla.).

LSU coaches in the early years supplemented their collegiate schedules with competition against professional opponents. This gave the Tigers excellent chances to gain experience, but rare chances for victory. Among the Tigers' most noteworthy losses was a 17-7 defeat at the hands of the Chicago White Sox in 1925. Other pro opponents included the Detroit,Cleveland,New York and St. Louis major league teams, Indianapolis of the American Association, Nashville and New Orleans of the Southern Association, plus several teams from Louisiana's celebrated Class "C" Evangeline League.

Through the early years,numerous Tigers made it into the professional ranks.A.W. Baird in 1916 was the first Tiger known to have signed a pro contract. Since then, many players from LSU made their mark in the major leagues,

including Walker Cress, Cincinnati Reds; Dave Madison,Detroit Tigers; Buddy Blair, Philadelphia Athletics; Mark Freeman, New York Yankees; Connie Ryan, Boston Braves; Alvin Dark, New York Giants; Joe Bill Adcock, Milwaukee Braves; Art Swanson,Pittsburgh Pirates; Mike Miley, California Angels; and Randy Wiles, Chicago White Sox.

Those and other outstanding players have played on a number of diamonds on the LSU campus. In 1929, the Tigers' home games were played on a field located on the Campanile Parade Grounds. In 1936, the playing field was located north of the football stadium and was equipped with wooden bleachers. In 1938, LSU baseball moved into what was later to be named Alex Box Stadium, the present home of the Fighting Tigers.

Tom Staples (middle) fired a perfect game in 1919 against Louisiana College.

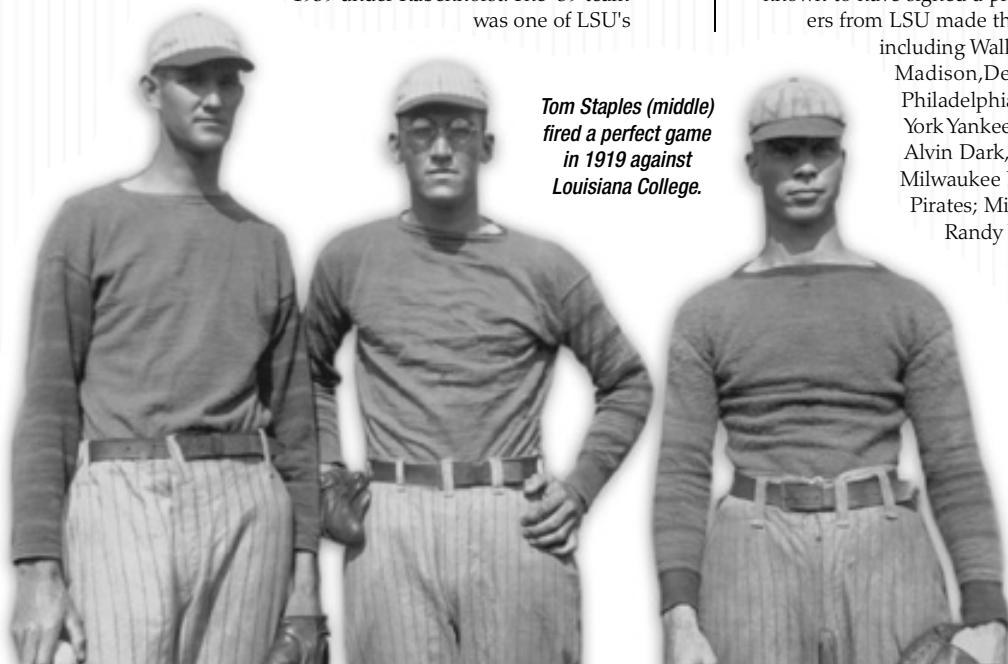

Joe Bill Adcock enjoyed a 17-year big league career.



Venerable Alex Box Stadium has served as the Tigers' home since 1938.



LSU's 1961 SEC Champions



The Bertman Years

On July 18, 2000, LSU baseball coach Skip Bertman announced that the 2001 season would be his 18th and final at the helm of the Fighting Tigers, the team he had built into the nation's premier collegiate baseball program.

To Skip Bertman, striving for excellence isn't just a catchy motto or slogan; it's how he has approached every task he has undertaken in his life -- from his playing days at the University of Miami, to his highly-successful 11-year stint as head baseball coach at Miami Beach High School, to his eight years as associate head coach at UM, to his time here in Baton Rouge.

Bertman, who now serves as LSU's athletic director, led the Tigers to a sterling 870-330-3 mark (.724), giving him the highest winning percentage of any SEC baseball coach and the fourth-highest percentage among active coaches at the time of his retirement, trailing only Wichita State's Gene Stephenson, Gary Ward of New Mexico State and Florida State's Mike Martin. Bertman and USC legend Rod Dedeaux are the only coaches to win four or more national championships.

In addition to the five national championships (1991, 1993, 1996, 1997, 2000) Bertman's LSU teams captured, the Tigers also claimed seven SEC championships, nine 50-win seasons, 11 CWS berths and six SEC Tournament championships during Skip's tenure.

Bertman's jersey #15 has been retired by LSU – the first baseball number to receive that designation from the university – and the street in front of Alex Box Stadium has been re-named Skip Bertman Drive. Bertman was inducted into the American Baseball Coaches Hall of Fame in January, 2003.

As much as LSU's dominance can be attributed to Bertman, the players have also had a huge part in that success. During Bertman's tenure at LSU, more than 100 players were drafted into professional baseball, with 30 of those players reaching the major leagues. Bertman produced 11 first-team



The street in front of Alex Box Stadium was re-named Skip Bertman Drive on May 13, 2001, in a special ceremony after Bertman's final regular-season home game.

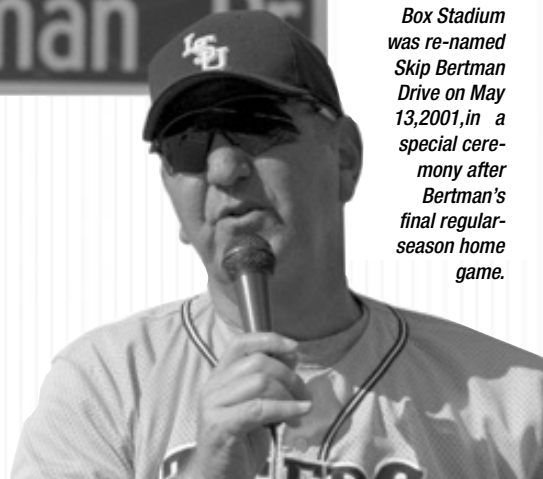

Skip Bertman was named LSU's athletics director on January 19, 2001.



Skip Bertman and his wife, Sandy, wave farewell to the Alex Box Stadium crowd after Bertman's final regular-season home game.



Skip Bertman's LSU program was characterized not only by winning championships, but also by its accessibility and courtesy to Tiger fans.



The only men to win five College World Series titles: LSU's Skip Bertman and former Southern California coach Rod Dedeaux.

LSU SUPERLATIVES UNDER BERTMAN

Five NCAA College World Series Championships

1991, 1993, 1996, 1997, 2000

11 CWS Appearances

1986, 1987, 1989, 1990, 1991, 1993, 1994, 1996, 1997, 1998, 2000

16 NCAA Tournament Berths

1985, 1986, 1987, 1989, 1990, 1991, 1992, 1993, 1994, 1995, 1996, 1997, 1998, 1999, 2000, 2001

Seven Southeastern Conference Championships

1986, 1990, 1991, 1992, 1993, 1996, 1997

Six SEC Tournament Titles

1986, 1990, 1992, 1993, 1994, 2000

Nine SEC Western Division Championships

1985, 1992, 1993, 1994, 1996, 1997, 1998, 2000, 2001

Nine 50-Win Seasons

1986, 1989, 1990, 1991, 1992, 1993, 1996, 1997, 2000

The Skip Bertman Years (1984-2001)

All-America performers, and more importantly, nearly 100 percent of those who played four or five years in the Tiger program earned their LSU degrees.

Bertman came to LSU after a highly successful eight-year stint at Miami, where he was associate head coach and pitching coach under Hall of Fame coach Ron Fraser. The Bertman-Fraser partnership produced 427 wins and five berths in the CWS, including the Hurricanes' first national championship in 1982. Bertman's recruiting also laid much of the groundwork for Miami's second national championship in 1985, which was Bertman's second year at LSU.

BERTMAN'S BIG LEAGUERS

Here are the former Skip Bertman-coached LSU Tigers who appeared on 2002 major league rosters:

PLAYER	YEARS AT LSU	MAJOR LEAGUE TEAM
Mark Guthrie, LHP	1984-87	New York Mets
Keith Osik, C	1988-90	Pittsburgh Pirates
Paul Byrd, RHP	1989-91	Kansas City Royals
Armando Rios, OF	1991-93	Pittsburgh Pirates
Andy Sheets, IF	1991-92	Tampa Bay Devil Rays
Todd Walker, 2B	1992-94	Cincinnati Reds
Russ Johnson, IF	1992-94	Tampa Bay Devil Rays
Curtis Leskanic, RHP	1987-89	Milwaukee Brewers
Warren Morris, 2B	1993-96	Minnesota Twins
Brandon Larson, SS	1997	Cincinnati Reds
Kurt Ainsworth, RHP	1997-99	San Francisco Giants
Trey Hodges, RHP	1999-00	Atlanta Braves
Brian Tallet, LHP	1998-00	Cleveland Indians

Bertman coached 17 other major leaguers during his LSU tenure, including All-Star outfielder Albert Belle and the No. 1 pick in the 1989 draft, pitcher Ben McDonald.

BERTMAN YEAR-BY-YEAR

SEASON	OVERALL RECORD	SEC RECORD	NATIONAL FINISH
1984	32-23	12-12 (3rd, West)	NR
1985	41-18	17-7 (1st, West)	20th
1986	55-14	22-5 (1st)	5th
1987	49-19	12-10 (5th)	4th
1988	39-21	16-11 (5th)	NR
1989	55-17	18-9 (2nd)	3rd
1990	54-19	20-7 (1st)	3rd
1991	55-18	19-7 (1st)	1st
1992	50-16	18-6 (1st)	6th
1993	53-17-1	18-8-1 (1st)	1st
1994	46-20	21-6 (2nd)	7th
1995	47-18	17-12 (5th)	14th
1996	52-15	20-10 (1st)	1st
1997	57-13	22-7 (1st)	1st
1998	48-19	21-9 (2nd)	3rd
1999	41-24-1	18-11-1 (3rd)	14th
2000	52-17	19-10 (2nd)	1st
2001	44-22-1	18-12 (2nd)	9th
Totals	870-330-3 (.724)	328-159-2 (.673)	

Bertman is also an accomplished international coach, serving as pitching coach under Stanford's Mark Marquess on the United States' gold-medal winning 1988 squad, then leading the USA to the bronze medal at

Coach Bertman with actor Kevin Costner at the 2000 CWS.



Skip Bertman celebrates his first national title in 1991 (above) and his fifth national title in 2000 (below).



THE BERTMAN FAMILY COACHING TREE

A look at some of Skip's former players and assistants in college baseball:

NAME	YEARS UNDER BERTMAN	CURRENT POSITION/OTHER POSITIONS
Mike Bianco	Player at LSU, 1988-89	Head coach at Ole Miss; former head coach at McNeese St. and assistant at LSU
Jim Wells	G.A.at LSU, 1987-89	Head coach at Alabama; former head coach at Northwestern State
Smoke Laval	LSU Assistant,1984-93	Head coach at LSU; former head coach at Louisiana-Monroe
Dan Canevari	LSU Assistant,1991-2002	Head coach at Southeastern Louisiana
Mitch Gaspard	Player at LSU, 1985	Head coach at Northwestern State
Randy Davis	G.A.at LSU, 1988-90	Former head coach at Louisiana Tech and assistant at South Carolina
Ray Tanner	Olympic Assistant, 1996	Head coach at South Carolina/former head coach at North Carolina State
Dave Snow	Olympic Assistant, 1996	Former head coach at Long Beach State
Jerry Weinstein	Olympic Assistant, 1996	Former head coach at Sacramento City College



the Centennial Olympic Games in Atlanta in 1996.

In addition to becoming an accomplished coach, Bertman has authored two books (*Coaching Youth League Baseball* and *Skip: The Man and the System*), produced a motivational video (*Motivation and Teamwork: Winning the Big One*), and has been a featured speaker and clinician at banquets,civic organizations and youth groups around the country.

Bertman's Era of Excellence as LSU's baseball coach has ended, but his service to the university continues on a more comprehensive level. On January 19,2001, the LSU Board of Supervisors paved the way for another Bertman era,as the panel unanimously approved LSU Chancellor Mark Emmert's selection of Bertman to be the school's seventh permanent athletics director since LSU became a charter member of the Southeastern Conference in 1933. Bertman assumed his duties as athletics director on August 6,2001.

As athletics director, Bertman oversees a 20-sport program that has brought home 38 national championships,more than any other SEC school. With a diverse and talented coaching staff as well as some of the best facilities in the nation,Bertman should have no trouble keeping the LSU program near the top of the heap both in the SEC and on the national stage.

YEAR-BY-YEARS STATISTICS OF BERTMAN'S LSU TEAMS

Batting

YEAR (W-L-T)	G	AB	R	H	2B	3B	HR	RBI	SB-ATT	SLG	OBP	AVG
1984 (32-23-0)	55	1606	309	443	76	20	51	263	92-139	.443	NA	.276
1985 (41-18-0)	59	1883	412	557	102	17	63	343	108-145	.468	NA	.296
1986 (55-14-0)	69	2272	542	696	135	27	83	455	153-188	.499	NA	.306
1987 (49-19-0)	68	2178	509	619	104	18	76	434	156-208	.453	.425	.284
1988 (39-21-0)	60	1823	390	490	92	19	41	331	69-104	.408	.443	.269
1989 (55-17-0)	72	2424	566	723	144	26	62	494	113-142	.456	.461	.298
1990 (54-19-0)	73	2480	587	807	156	27	63	515	95-135	.486	.470	.325
1991 (55-18-0)	73	2366	547	488	138	18	85	488	84-123	.478	.446	.297
1992 (50-16-0)	66	2261	509	681	132	17	67	438	125-159	.464	.447	.301
1993 (53-17-1)	71	2385	603	737	152	37	85	527	122-151	.511	.414	.309
1994 (46-20-0)	66	2273	504	659	124	15	87	439	116-142	.473	.394	.290
1995 (47-18-0)	65	2259	506	680	146	21	81	458	95-128	.492	.397	.301
1996 (52-15-0)	67	2384	648	759	143	18	131	585	99-120	.558	.419	.318
1997 (57-13-0)	70	2509	673	791	146	11	188	632	71-99	.607	.412	.315
1998 (48-19-0)	67	2314	583	692	132	12	157	542	64-85	.570	.409	.299
1999 (41-24-1)	66	2317	556	699	122	14	104	502	77-101	.501	.406	.302
2000 (52-17-0)	69	2542	652	864	194	16	96	598	73-94	.542	.432	.340
2001 (44-22-1)	67	2372	574	754	137	10	98	514	90-115	.508	.417	.318

Pitching

YEAR (W-L-T)	G	IP	CG	SHO	SV	H	R	ER	BB	SO	OBA	ERA
1984 (32-23-0)	55	433.0	12	3	10	439	272	199	206	359	.259	4.13
1985 (41-18-0)	59	484.2	10	3	9	452	273	221	245	442	.247	4.11
1986 (55-14-0)	69	579.0	10	5	17	511	303	245	291	541	.236	3.81
1987 (49-19-0)	68	577.1	13	8	14	502	266	197	223	552	.235	3.07
1988 (39-21-0)	60	497.2	20	1	11	437	262	199	292	519	.236	3.60
1989 (55-17-0)	72	629.0	10	5	20	546	326	254	278	655	.231	3.63
1990 (54-19-0)	73	630.1	13	5	12	631	324	264	249	555	.258	3.77
1991 (55-18-0)	73	621.0	5	6	19	613	330	253	259	626	.255	3.67
1992 (50-16-0)	66	574.2	9	3	12	508	261	222	185	518	.238	3.48
1993 (53-17-1)	71	620.0	15	7	7	586	318	257	246	511	.249	3.73
1994 (46-20-0)	66	589.2	6	1	13	567	356	295	274	520	.253	4.50
1995 (47-18-0)	65	579.0	9	4	10	517	323	261	245	623	.239	4.06
1996 (52-15-0)	67	601.0	8	10	13	549	283	226	233	635	.241	3.38
1997 (57-13-0)	70	621.0	7	3	13	653	380	319	206	682	.266	4.62
1998 (48-19-0)	67	588.1	5	4	14	613	365	287	232	646	.265	4.39
1999 (41-24-1)	66	580.0	8	2	12	651	402	329	212	591	.281	5.11
2000 (52-17-0)	69	619.2	4	6	16	661	375	305	241	574	.272	4.43
2001 (44-22-1)	67	595.2	6	2	12	640	388	314	279	446	.274	4.74

1991 National Champions

1991

PLAYERS

Dale Adams, C
 Adrian Antonini, C
 Tim Bauer, C
 Harry Berrios, OF
 Tiger Blackwell, OF
 Paul Byrd, RHP
 Matt Chamberlain, RHP
 Keyaan Cook, INF
 Rich Cordani, OF
 Luis Garcia, INF
 Pat Garrity, DH
 Mike Graham, OF
 Rick Greene, RHP
 David Herry, RHP
 Gary Hymel, C
 Tookie Johnson, 2B
 Mark LaRosa, LHP
 Bhrett McCabe, RHP
 Chris Moock, 3B
 Gregg Moock, RHP
 Lyle Mouton, RF
 Jared Mula, OF
 Jeff Naquin, RHP
 Mike Neal, INF
 Chad Ogea, RHP
 Ronnie Rantz, LHP
 Armando Rios, CF
 Henri Saunders, RHP
 Andy Sheets, SS
 Mike Sirotko, LHP
 Johnny Tellechea, 1B

COACHES

Skip Bertman - Head Coach
 Smoke Laval - Asst. Coach
 Beetle Bailey - Asst. Coach
 Dan Canevari - Asst. Coach
 Gregg Patterson - Student Asst. Coach

MANAGERS

Russ Rome
 Mike Biandolillo

TRAINERS

Andy Sonnier
 Scott Newman



LSU completed a magnificent 1991 season with a 55-18 record as the Tigers captured their first baseball national title and the 19th overall national championship for the school.

Head coach Skip Bertman directed the Tigers to the 1991 NCAA title after having led his team to the College World Series in five of the past six seasons. Bertman was recognized as the National Coach of the Year by *Collegiate Baseball* magazine shortly after LSU's World Series victory.

The Tigers became the first team since Miami (Fla.) in 1982 to win the national title without a loss in the NCAA Tournament; LSU won eight consecutive games in the tournament, including four in the South Regional and four in the College World Series.

As a team, the Tigers set a College World Series record by averaging 12 runs per game, breaking the previous mark of 11 per contest established by Notre Dame in 1957.

LSU also set a new Series mark with a team fielding percentage of .993. The Tigers committed only one error in 148 chances.

LSU equaled the College World Series mark for most home runs with nine, tying the record set by Arizona State in 1981. Catcher Gary Hymel blasted four homers, rightfielder Lyle Mouton belted three, designated hitter Pat Garrity contributed one and centerfielder Armando Rios launched a two-run shot in the championship game win over Wichita State.

The Tigers outscored their four Series opponents, 48-15, while record-



The June 9, 1991, headline of the Baton Rouge Sunday Advocate heralds LSU's CWS title.

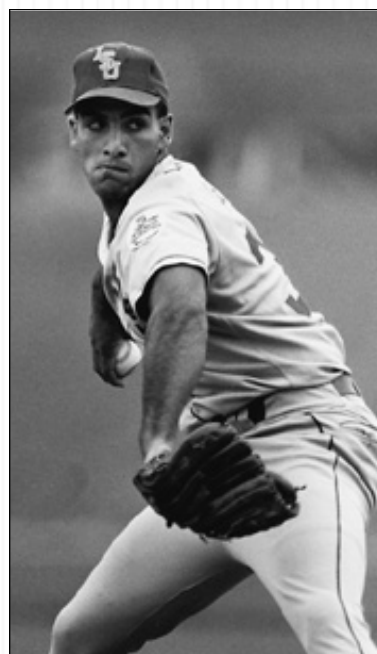

All-American Chad Ogea pitched the Tigers to victory in the CWS final against Wichita State.

ing a team batting average of .329, including five doubles, four triples and nine home runs.

Hymel was named the Most Outstanding Player of the Series, as he batted .500 with four homers and 10 RBI. Hymel finished the season with a .310 batting average and a school-record 25 home runs to go along with 79 RBI. Hymel, Mouton, pitcher Chad Ogea and first baseman Johnny Tellechea were named to the College World Series All-Tournament team.

Mouton batted .429 in the Series with three homers and 10 RBI; Ogea earned wins over Florida and Wichita State, compiling a 1.74 ERA in 10 1/3 innings; Tellechea hit .438 with two doubles, one RBI and five runs.

LSU culminated its championship year on July 9, 1991, with a trip to the White House. President George Bush recognized the Tigers in a special Rose Garden ceremony which also honored major league legends Joe DiMaggio and Ted Williams. LSU became only the third collegiate baseball team to receive an invitation to the White House.

1991 COLLEGE WORLD SERIES FACTS

CWS Records Set By LSU

Team Series

Most Runs Per Game - 12 (48 runs in four games)
Highest Slugging Percentage - .603 (88 total bases/146 at-bats)
Highest Fielding Percentage - .993 (one error in 148 chances)

Team Single Game

Most Players Used (Both Teams) - 38, LSU vs. Florida (June 5)

Team Championship Game

Most Hit Batsmen - 3, LSU vs. Wichita State (June 8)

Championship Game Attendance

16,612 - LSU vs. Wichita State (June 8)

Individual Series

Highest Slugging Percentage - 1.357 (19 total bases/14 at-bats), Gary Hymel

CWS Records Tied By LSU

Team Series

Most Home Runs - 9 (four games)

Team Championship Game

Most Sacrifice Flies - 1, LSU vs. Wichita State (June 8)
Most Sacrifice Flies (Both Teams) - 2, LSU (1) vs. Wichita St. (1)
Most Hit Batters (Both Teams) - 3, LSU (0) vs. Wichita State (3)

Individual Series

Most Home Runs - 4, Gary Hymel (four games)
Most Hit by Pitch - 3, Gary Hymel (four games)

Individual Championship Game

Most Sacrifice Flies - 1, Rich Cordani, LSU vs. Wichita State

Individual Career

Most Home Runs - 4, Gary Hymel (1990-91)
4, Lyle Mouton (1990-91)

1991 College World Series All-Tournament Team

Catcher Gary Hymel, LSU
First Base Johnny Tellechea, LSU
Second Base Mike McCafferty, Creighton
Third Base Jason Giambi, Long Beach State
Shortstop Kevin Polcovich, Florida
Outfield Lyle Mouton, LSU
Outfield Jim Audley, Wichita State
Outfield Steve Hinton, Creighton
Designated Hitter Mario Linares, Florida
Pitcher Kennie Steenstra, Wichita State
Pitcher Chad Ogea, LSU

Most Outstanding Player
Gary Hymel, LSU

(RIGHT) Pitcher Paul Byrd holds the championship trophy during the celebration at Alex Box Stadium.



(BELOW) President George Bush saluted the Tigers in a Rose Garden ceremony which also honored baseball legends Joe DiMaggio and Ted Williams. The Tigers gave the President an LSU jersey embroidered with the No. 2, Bush's jersey number as a college baseball player at Yale.



Former LSU Athletic Director Joe Dean congratulates first baseman Johnny Tellechea at the championship celebration in Alex Box Stadium.



LSU outscored its four CWS opponents, 48-15

1993 National Champions

1993

PLAYERS

Kevin Ainsworth, OF
 Adrian Antonini, C
 Wade Bagley, C
 Scott Berardi, C
 Harry Berrios, OF
 Dustin Brandon, INF
 Matt Chamberlain, RHP
 Chad Cooley, OF
 Brian Daugherty, INF
 Jim Greely, OF
 Ryan Huffman, OF
 Will Hunt, LHP
 Kenny Jackson, 1B
 Russ Johnson, SS
 Tim Lanier, C
 Brett Laxton, RHP
 Antonio Leonardi-Cattolica, RHP
 Matt Malejko, RHP
 Bhrett McCabe, RHP
 Gregg Mook, RHP
 Warren Morris, INF
 Jeff Naquin, RHP
 Mike Neal, OF
 Ronnie Rantz, LHP
 Armando Rios, OF
 Trey Rutledge, RHP
 Henri Saunders, RHP
 Scott Schultz, RHP
 Tom Schwier, INF
 Mike Sirotko, LHP
 Mark Stocco, OF
 Sean Teague, RHP
 Todd Walker, 2B
 Kevin Ward, C
 Jason Williams, 3B
 Brad Wilson, INF
 Brian Winders, RHP

COACHES

Skip Bertman - Head Coach
 Smoke Laval - Asst. Coach
 Mike Bianco - Asst. Coach
 Beetle Bailey - Admin. Assistant
 Rick Smith - Volunteer Asst. Coach

MANAGERS

Dirck Decoteau
 Jason Decoteau

TRAINERS

Jim Mensch
 Stacy LeCompte



A century of baseball excellence was culminated in June, 1993, as LSU captured its second NCAA title in three years with an 8-0 victory over Wichita State in the College World Series final. In the 100th anniversary season of the Fighting Tiger program, head coach Skip Bertman and his players reinforced LSU's status as the nation's premier baseball power.

The Tigers began the 1993 campaign as the nation's No. 1 team in all three of the college baseball polls. The Tigers' pre-conference schedule featured a 12-game winning streak which extended through the month of March as LSU prepared to defend its SEC title. The Tigers' drive to win their fourth straight league crown was spearheaded by Todd Walker, who established an SEC single-season record with a 33-game hitting streak. The regular-season also featured a "Turn Back the Clock" game against

Tulane in Alex Box Stadium, as players from both teams wore old-fashioned uniforms and used wooden bats. The Tigers defeated the Green Wave 6-3 in a game which commemorated LSU's 100-year baseball history.

LSU went on to become the first team in league annals to win four straight SEC championships and, after a 9-4 win over South Alabama in the NCAA South Regional final at Alex Box Stadium, the Tigers advanced to the College World Series for the sixth time in eight seasons.

The Tigers returned to Omaha's Rosenblatt Stadium for another National Championship crusade. The fifth-seeded Tigers disposed of fourth-seeded Long Beach State to open the Series as left fielder Jim Greely launched two home runs and collected a personal-best five RBI. Left-hander Mike Sirotko hand-cuffed the 49ers with a three-hit, nine strikeout performance.

LSU posted a furious rally against top-seeded Texas A&M in the next round, overcoming a 7-2 deficit and



The June 13, 1993, headline of the Baton Rouge Advocate heralds LSU's second CWS title.

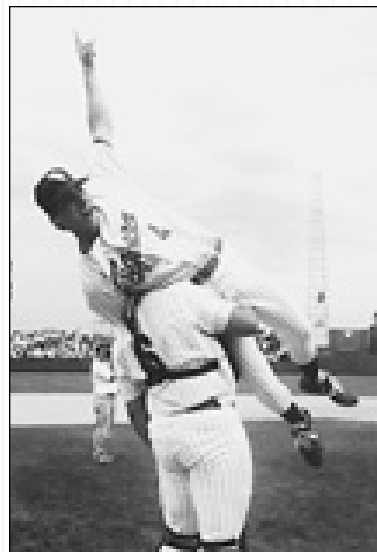

Team captain Mike Neal proclaims LSU No. 1 after the Tigers' 8-0 victory over Wichita St.



(LEFT) The 1993 National Champions were honored with a celebration in Tiger Stadium the morning after the CWS triumph.

(BELOW) Todd Walker (left), Brett Laxton (center) and Skip Bertman met with CBS reporter Lesley Visser after the CWS title game.



Mike Sirotko recorded two complete-game victories in the 1993 CWS.

grabbing a 9-8 lead on an eighth inning single by Armando Rios. Then, with the bases loaded, Todd Walker provided one of the series' most scintillating moments, unloading his third grand slam of the season to cap the 13-8 triumph.

The momentum generated by the win over the Aggies was vanquished three days later as Long Beach State rallied for an improbable 10-8 victory, striking for four runs in their final at-bat.

Now LSU faced a third meeting with Long Beach, with the winner advancing to the World Series championship game. The Tigers, on the strength of a two-run double by Rios, tied the game 5-5 in the bottom of the ninth before Walker delivered the game-winning single for a thrilling 6-5 victory. LSU was one victory away from fulfilling a



The Tigers won their second NCAA title in the 100th anniversary season of LSU Baseball.

season-long dream.

LSU faced Wichita State in the national championship game for the second time in three years, and unlike the first meeting in 1991, this game offered little suspense. Todd Walker's two-run homer in the first inning began LSU's surge to another World Series title. LSU added three runs in the second inning as Armando Rios sandwiched a sacrifice fly between RBI singles by Walker and by Jason Williams.

While the Tigers bolted to the big lead, freshman right-hander Brett Laxton was in the process of making College World Series history. Relying primarily on an exploding fast-ball with an occasional paralyzing slider, Laxton set a CWS championship game record with 16 staggering strikeouts. Laxton limited Wichita State to a mere three hits while retiring 16 of the final 20 Shocker batters, including Wichita State's last hope, outfielder Carl Hall, who flied weakly to Harry Berrios in right field to conclude the Tigers' 8-0 triumph. For the second time in three years, an unquenchable desire for victory was LSU's most prominent characteristic as it catapulted the Tigers to college baseball's summit.

Todd Walker was named the Most Outstanding Player of the Series and was joined on the All-Tournament team by Mike Sirotko, Brett Laxton, Adrian Antonini, Jim Greely and Armando Rios. Walker, the 1993 SEC Player of the Year, recorded a conference-record 102 RBI on the season and surpassed Albert Belle as LSU's all-time RBI leader with 175.

Mike Sirotko ended a fantastic four-year career as LSU's career leader in innings pitched with 372. He tied Ben McDonald's school record with 10 complete games, including eight in his final nine starts. Laxton's dazzling performance in the national title game capped a phenomenal season as the National Freshman of the Year was 12-1 with an SEC-best 1.98 ERA.

The 1993 team was expertly guided by Skip Bertman, who for the third time in his 10-year career was named National Coach of the Year. The Tigers completed the year with a 53-17-1 record, marking LSU's fifth-straight 50-win season, a feat unmatched by any other school.

1993 COLLEGE WORLD SERIES FACTS

CWS Records Set By LSU

Individual Championship Game

Most Strikeouts - 16, Brett Laxton, LSU vs. Wichita State
Most Sacrifice Flies - 2, Armando Rios, LSU vs. Wichita State

CWS Records Tied By LSU

Team Championship Game

Most Sacrifice Flies - 2, LSU vs. Wichita State
Most Strikeouts (Both Teams) - 22, LSU vs. Wichita State

Individual Championship Game

Fewest Hits Allowed - 3, Brett Laxton, LSU vs. Wichita State
Most Putouts - 16, Adrian Antonini, LSU vs. Wichita State

1993 College World Series All-Tournament Team

Catcher Adrian Antonini, LSU
First Base Hunter Triplett, Oklahoma State
Second Base Todd Walker, LSU
Third Base Casey Blake, Wichita State
Shortstop Jason Adams, Wichita State
Outfield Jim Greely, LSU
Outfield Jason Heath, Oklahoma State
Outfield Armando Rios, LSU
Designated Hitter Jeff Liefer, Long Beach State
Pitcher Brett Laxton, LSU
Pitcher Mike Sirotko, LSU

Most Outstanding Player
Todd Walker, LSU

1996 National Champions

1996

PLAYERS

Jason Albritton, RHP
T.J. Arnett, RHP
Tom Bernhardt, OF
Eric Berthelot, LHP
John Blancher, INF
Justin Bowles, RF
Matt Colvin, LHP
Patrick Coogan, RHP
Chad Cooley, LF
Casey Cuntz, INF
Brian Daugherty, RHP
Chris Demouy, LHP
Nathan Dunn, 3B
Jake Esteves, RHP
Eddy Furniss, 1B
Dan Guillory, RHP
Jeff Harris, RHP
James Hemphill, OF
Conan Horton, C
Sonny Knoll, RHP
Mike Koerner, CF
Tim Lanier, C
Brett Laxton, RHP
Antonio Leonardi-Cattolica, RHP
Trey McClure, INF
Jeramie Moore, 1B
Warren Morris, 2B
Joey Painich, RHP
Keith Polozola, INF
Kevin Shipp, RHP
Jeremy Tyson, RHP
Kevin Ward, C
Jason Williams, SS
Brad Wilson, DH
Jeremy Witten, OF
Eddie Yarnall, LHP

COACHES

Skip Bertman - Head Coach
Jim Schwanke - Assistant Coach
Mike Bianco - Assistant Coach
Dan Canevari - Admin. Assistant
Daniel Tomlin - Volunteer Asst. Coach

MANAGERS

Mike Boniol
Jimmy Goins
Wes Penn

TRAINERS

Jim Mensch
Lara McNeely



Second baseman Warren Morris launched a two-out, two-run homer in the bottom of the ninth inning to lift LSU to a pulsating 9-8 victory over Miami (Fla.) in the 1996 College World Series final. The blast marked the first time in the 50-year history of the CWS that a team had won the national championship with a homer in the bottom of the ninth.

As the ball cleared the right-field fence and landed in the third row of the bleachers, Morris raised his arms into the air triumphantly as he rounded first base. Upon reaching home plate, he was mobbed by his jubilant teammates and cheered by 23,905 fans who had just witnessed the greatest finish in CWS annals.

The LSU Tigers, for the third time

in six seasons, were the champions of collegiate baseball.

Fittingly, it was the only home run of the season for Morris, as the Alexandria, La., native had missed 39 games due to a broken hamate bone in his right hand. He returned to the LSU lineup for the NCAA South II Regional, and he led the Tigers to eight straight victories, with the final win giving his team the national title.

LSU became just the seventh school to win three or more CWS titles in the 50-year history of the event, and Skip Bertman became only the sixth coach to win three or more baseball national championships. LSU also became only the third school to win three national titles in one decade (1991, 1993, 1996).

The CWS championship capped a



The June 9, 1996, headline of the Baton Rouge Sunday Advocate heralds LSU's CWS title.

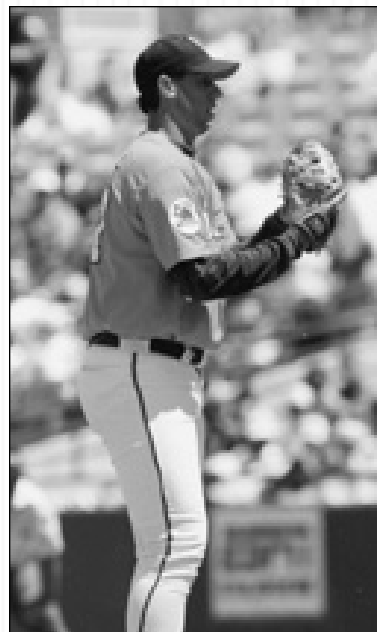

All-American Eddie Yarnall earned CWS victories over Wichita State and Florida.



Seniors Chad Cooley (left) and Tim Lanier display the gold jersey LSU wore during its national title drive. The jerseys were later auctioned by the Tiger Athletic Foundation, raising \$38,000 for LSU Baseball.



Warren Morris presents his CWS home run bat to LSU athletic director Joe Dean as head coach Skip Bertman looks on. The presentation was made in Alex Box Stadium prior to Team USA's summer tour game versus Australia on June 20, 1996.



The LSU dugout erupts after Warren Morris' championship game-winning homer.

long list of achievements for the 1996 Tigers, including establishing an SEC record with 131 home runs on the season. The Tigers posted a 52-15 record, marking LSU's sixth 50-win season in eight years and the seventh in school history. LSU recorded a 20-10 SEC mark, sharing the conference title with Florida and Alabama.

Shortstop Jason Williams became the SEC career leader in runs scored (270), and he became LSU's all-time hits leader with 327. First baseman Eddy Furniss, a first-team all-America selection, set the SEC single-season mark for RBI (103) and the LSU single-season home run record (26). Pitcher Eddie Yarnall was also a first-team all-America choice, as he posted an 11-1 record, including two victories in the College World Series.

Furniss and pitcher Chris Demouy were named Academic all-Americans; Furniss had a 3.7 gpa in pre-medicine and Demouy a 3.8 gpa in management. Seven Tigers earned Academic all-SEC recognition, including Furniss, Demouy, Morris (3.5 gpa in zoology), catcher Tim Lanier (3.6 in kinesiology), designated hitter Brad Wilson (3.0 in general studies), catcher Kevin Ward (3.6 in electrical engineering) and pitcher Brian Daugherty (3.1 in kinesiology).

For the third time in six seasons, Bertman was named National Coach of the Year, an honor he received from *Collegiate Baseball*, *Baseball America* and the American Baseball Coaches Association.

LSU was No. 1 in the grandstand as well, as the Tigers led the nation in attendance by drawing a school-record 226,805 fans to Alex Box Stadium.

It was a remarkable season, culminated by arguably the greatest moment in LSU athletic history, a decisive swing of the bat by Warren Morris, who magnificently added his name to the list of Tiger legends.

1996 COLLEGE WORLD SERIES FACTS

CWS Records Set By LSU

Attendance

Session -- 23,905, LSU vs. Miami (Fla.)

Hits

Both Teams, Championship Game -- 29, LSU vs. Miami (Fla.)

Sacrifice Flies

Both Teams, Championship Game -- 5, LSU vs. Miami (Fla.)

Game Time

Championship Game (9-inning game) -- 3:19, LSU vs. Miami (Fla.)

CWS Records Tied By LSU

Saves

Series -- 3, LSU

Doubles

Both Teams, Championship Game -- 6, LSU vs. Miami (Fla.)

1996 College World Series All-Tournament Team

Catcher Tim Lanier, LSU

First Base Chris Moller, Alabama

Second Base Rudy Gomez, Miami (Fla.)

Third Base Pat Burrell, Miami (Fla.)

Shortstop Alex Cora, Miami (Fla.)

Outfield Justin Bowles, LSU

Outfield Michael DeCelle, Miami (Fla.)

Outfield Brad Wilkerson, Florida

Designated Hitter Chuck Hazzard, Florida

Pitcher J.D. Arteaga, Miami (Fla.)

Pitcher Eddie Yarnall, LSU

Most Outstanding Player

Pat Burrell, Miami (Fla.)

1997 National Champions

1997

PLAYERS

Kurt Ainsworth, RHP
 Jason Albritton, RHP
 Blair Barbier, 2B
 Bryon Bennett, OF
 Tom Bernhardt, OF
 Eric Berthelot, LHP
 John Blancher, INF
 Christian Bourgeois, 1B
 Matt Colvin, LHP
 Patrick Coogan, RHP
 Brad Cresse, C
 Casey Cuntz, 3B
 Mike Daly, INF
 Brian Daugherty, RHP
 Wes Davis, OF
 Chris Demouy, LHP
 Clint Earnhart, C
 Eddy Furniss, 1B
 Jamin Garidel, C
 Dan Guillory, RHP
 Cedrick Harris, OF
 Jeff Harris, RHP
 Cody Hartshorn, RHP
 Courtney Hernandez, C
 Danny Higgins, INF
 Conan Horton, C
 David Hughes, LHP
 Sonny Knoll, RHP
 Mike Koerner, CF
 Brandon Larson, SS
 Antonio Leonardi-Cattolica, RHP
 Jeff Lipari, 1B
 Trey McClure, 3B
 Joey Painich, RHP
 Keith Polozola, INF
 Kevin Shipp, RHP
 Antoine Simon, OF
 Johnnie Thibodeaux, INF
 Doug Thompson, RHP
 Drew Topham, INF
 Jeremy Tyson, RHP
 Jeremy Witten, OF

COACHES

Skip Bertman - Head Coach
 Jim Schwanke - Assistant Coach
 Mike Bianco - Assistant Coach
 Daniel Tomlin - Assistant Coach
 Kurt Hester - Strength Coach
 Dan Canevari - Admin. Assistant

MANAGERS

Mike Boniol
 Wes Penn

TRAINERS

Shawn Eddy
 Mike Eisen



On June 7, 1997, the LSU Fighting Tigers justified the pre-season status bestowed upon them by *Baseball America* magazine as college baseball's "Team of the '90s" by defeating Southeastern Conference rival Alabama, 13-6, in the championship game of the College World Series. The game was witnessed by a record crowd of 24,401 in Omaha's Rosenblatt Stadium.

LSU won its fourth NCAA championship of the 1990s (1991, 1993, 1996, 1997), and the Tigers became the first team to win back-to-back titles since Stanford accomplished the feat in 1987-88. Head coach Skip Bertman joined Rod Dedeaux of Southern California as the only coaches to win four College World Series championships. Bertman was named the 1997 National Coach of the Year, receiving that designation for

the fifth time in his storied 14-year career.

Ironically, a month before the title match, the Crimson Tide humiliated the Tigers, 28-2, the worst loss in LSU's 104-year baseball history. But in the CWS championship contest, the Tigers exploded to a 9-0 lead after two innings and never looked back. LSU won its eighth straight CWS game over two seasons, and the Tigers improved their mark in NCAA (regional and CWS) tournament championship games to a phenomenal 16-0.

Prior to the win over Alabama, the Tigers posted CWS victories over Rice (5-4) and Stanford (10-5 and 13-9). LSU batted .328 (45-for-137) in the Series with seven doubles and 10 home runs. The Tigers averaged better than 10 runs per game in the CWS, outscoring



The June 13, 1997, headline of the Baton Rouge Advocate heralds LSU's fourth CWS title.



Junior right-hander Patrick Coogan was the ace of the '97 staff as he posted a 14-3 record and a 4.46 ERA with 144 strikeouts in 125 innings.



Senior pitcher Brian Daugherty lifts the 1997 NCAA championship trophy at a special ceremony in the Pete Maravich Assembly Center. Nearly 8,000 fans welcomed the Tigers home the day after their triumph in Omaha, Neb.

their opponents, 41-24.

The championship game completed a 57-13 campaign for Skip Bertman and his club, as the Tigers established the Southeastern Conference record for most victories in a season. LSU, which returned only two starting position players from its 1996 national championship club, also claimed the '97 SEC championship, the school's sixth conference crown of the 1990s.

LSU roared to a blistering 19-0 start, establishing the SEC mark for most consecutive victories. The Tigers, who began the season ranked No. 8 (*Collegiate Baseball*) and No. 13 (*Baseball America*) in the pre-season polls, ascended to No. 1 by March 10, holding that position for 10 consecutive weeks.

After claiming the SEC title, LSU played host to the NCAA South I Regional, where the Tigers, after suffering a third-round loss to South Alabama, battled back to claim their ninth CWS berth in 12 seasons. LSU posted a thrilling 14-7, 11-inning victory over Long Beach State in an elimination game to force a rematch with South Alabama in the regional championship round. Needing two victories over USA, the Tigers launched eight homers in a doubleheader sweep en route to the regional title. LSU hit .339 (82-for-242) in its six regional games, outscoring the opposition 76-29 while unloading 20 home runs. Third baseman Trey McClure was named the regional's Most Outstanding Player, as he hit .435 (10-for-23) with five doubles, two homers and 10 RBI.

LSU completed the year with an NCAA-record 188 home



Junior right-hander Doug Thompson was the winning pitcher in the 1997 national championship game, working the final 4.2 innings in the 13-6 win over Alabama.



Senior rightfielder Tom Bernhardt led LSU with a .615 batting average in the CWS.

runs, breaking the previous mark of 161 homers set by Brigham Young in 1988. The Tigers homered at least once in all 70 of their games.

All-American junior shortstop Brandon Larson enjoyed a remarkable season, batting .381 on the year with 40 homers and 118 RBI. He established SEC single-season records for homers, RBI and total bases (250), and he became just the fourth player in NCAA history to collect 40 or more homers in a season.

Patrick Coogan (14-3, 4.63 ERA, 144 K), a junior right-hander, earned first-team all-America honors, while first baseman Eddy Furniss (.378, 17 HR, 77 RBI) was a third-team all-America selection. Second baseman Blair Barbier (.353, 15 HR, 57 RBI) earned Freshman all-America recognition.

Also enjoying outstanding campaigns were junior center fielder Mike Koerner (.353, 22 HR, 69 RBI), senior right fielder Tom Bernhardt (.322, 17 HR, 49 RBI) and Doug Thompson (12-3, 4.63 ERA, 158 K), a junior right-hander who earned the victory in the national championship game.

The '97 Tigers magnificently maintained LSU's reign as the "Team of the '90s." Not since Southern California won five straight national titles in the 1970s was one school so dominant in the college baseball landscape.

1997 COLLEGE WORLD SERIES FACTS

CWS Records Set By LSU

Most At-Bats (9-inn. game)

Both Teams, Championship Game -- 79, LSU vs. Alabama

Most Runs

Both Teams, Championship Game -- 19, LSU vs. Alabama

Most RBI

Both Teams, Championship Game -- 19, LSU vs. Alabama

Most Strikeouts (9-inn. game)

Both Teams, Championship Game -- 25, LSU vs. Alabama

CWS Records Tied By LSU

Most Home Runs

Team, Game -- 5, LSU vs. Stanford

Most Pitchers Used

Team, Game -- 7, LSU vs. Stanford

Most Hit Batters

Both Teams, Game -- 4, LSU vs. Stanford

Most At-Bats (9-inn. game)

Individual, Championship Game --

6, Brandon Larson, LSU vs. Alabama

6, Mike Koerner, LSU vs. Alabama

Most Wild Pitches

Individual, Game -- 3, Patrick Coogan, LSU vs. Alabama

Team, Game -- 4, LSU vs. Alabama

Most Runs

Team, Championship Game -- 13, LSU vs. Alabama

Most RBIs

Team, Championship Game -- 13, LSU vs. Alabama

Most Doubles

Both Teams, Championship Game -- 6, LSU vs. Alabama

1997 College World Series All-Tournament Team

Catcher Matt Frick, Alabama

First Base Eddy Furniss, LSU

Second Base Joe Caruso, Alabama

Third Base Andy Phillips, Alabama

Shortstop Brandon Larson, LSU

Outfield Mike Koerner, LSU

Outfield Tom Bernhardt, LSU

Outfield G.W. Keller, Alabama

Designated Hitter Mark Peer, Alabama

Pitcher Jeff Austin, Stanford

Pitcher Jarrod Kingrey, Alabama

Most Outstanding Player Brandon Larson, LSU

2000 National Champions

2000

PLAYERS

Jeremy Alford, OF
Blair Barbier, 3B
Christian Bourgeois, OF
Billy Brian, P
Victor Brumfield, INF
Brad Cresse, C
Mike Daly, INF
Brad David, P
Thomas Evans, INF
Mike Fontenot, 2B
Jamin Garidel, C
Hunter Gomez, P
Weylin Guidry, P
Cedrick Harris, OF
Brad Hawpe, 1B
Trey Hodges, P
Ryan Jorgensen, C
Jeff Lipari, 1B
Jeremy Loftice, P
Billy McBride, OF
Heath McMurray, P
Nathan Meiners, C
David Miller, P
Tommy Morel, OF
Tim Nugent, P
Bo Pettit, P
Wally Pontiff, OF
David Raymer, OF
Ryan Richard, P
Ben Saxon, P
Jason Scobie, P
David Shank, P
Antoine Simon, OF
Chuck Son, P
Brian Tallet, P
Sam Taulli, P
Ryan Theriot, SS
Johnnie Thibodeaux, OF
Chad Vaught, P
Jeremy Witten, OF
Ray Wright, OF
Shane Youman, P

COACHES

Skip Bertman - Head Coach
Dan Canevari - Assistant Coach
Turtle Thomas - Assistant Coach
Bill Dailey - Assistant Coach
Curtis Tsuruda - Strength Coach
Bill Franques - Admin. Assistant

MANAGERS

Jody Autery
Mike Boniol
Johnny Collins
Wes Penn
Joey Quilio

TRAINERS

Shawn Eddy
Shaun Duhe

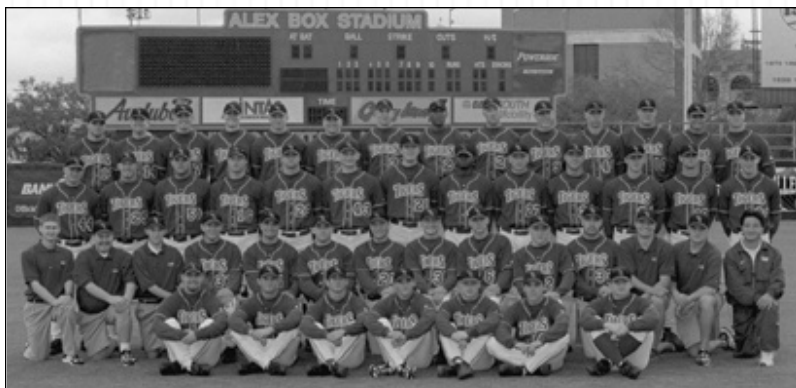

Trading Stanford 5-2 with one out in the bottom of the eighth inning of the 2000 national championship game, the LSU Tigers appeared to have little hope, especially with Cardinal ace Justin Wayne on the mound. Wayne had subdued LSU's bats, allowing no hits while recording seven strikeouts in 3.1 relief innings. In fact, Wayne and Stanford starter Jason Young had combined to hold the Tigers hitless since the second inning, when left field Jeremy Witten singled during a two-run LSU rally.

LSU's only highlight after the second inning had come on defense, when right fielder Ray Wright robbed Stanford's Edmund Muth of a third-inning, two-run homer by leaping above the wall to make a sensational catch.

Thus, when LSU team captain Blair Barbier stepped to the plate with

one out in the eighth, everything pointed toward a Stanford victory celebration. After all, the Cardinal were just five outs away from a national championship with arguably the best pitcher in the country on the mound.

Barbier, undaunted, envisioned a much different scenario. Prior to the inning, he had gathered his teammates in the dugout, imploring them to remain focused, asking them, "DO YOU BELIEVE?" He hoped his words would spark a positive reaction, yet he knew they would be meaningless should he fail in this at-bat, likely the final at-bat of the senior third baseman's brilliant college career.

So, Barbier stood in against Wayne and battled for his team's survival. He stubbornly fouled off several two-strike offerings, before finally ripping a line drive over the left field wall of Rosenblatt Stadium. Barbier's solo



The June 18, 2000, headline of the Baton Rouge Sunday Advocate heralds LSU's CWS title.

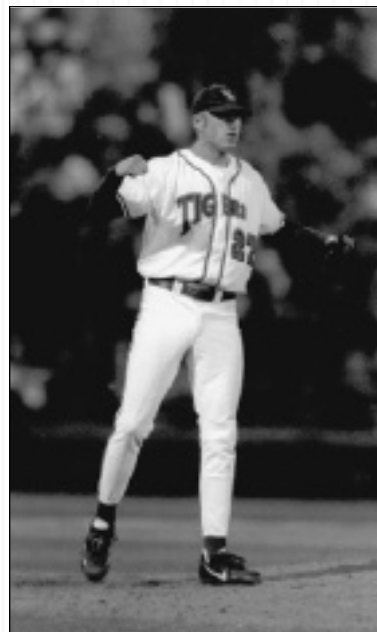

Pitcher Trey Hodges was voted the Most Outstanding Player of the 2000 CWS.



Team Captain Blair Barbier displays the NCAA Championship trophy to the throng of fans which welcomed home the Tigers.

shot was his third homer of the College World Series, and the Tigers had life, now down by two runs.

Wally Pontiff then drew a walk from Wayne, but the Stanford right-hander retired center fielder Cedrick Harris on a fly ball to right field for the second out. Witten, who was hitting just .200 (3-for-15) in the CWS, would be Wayne's next challenge.

In his only other at-bat against Wayne, Witten, a fifth-year senior, fanned on just three pitches. And, in this at-bat, Witten again quickly fell behind in the count. Knowing that this was perhaps the final at-bat of his college career, indeed the final at-bat of his entire baseball career, Witten would not succumb to Wayne's darting slider. Instead, he launched a soaring liner into

the left-center field seats, just out of the reach of Cardinal left fielder Andy Topham.

The Rosenblatt Stadium crowd of over 24,000 erupted as Witten triumphantly rounded the bases, celebrating just his seventh homer of the season. LSU 5, Stanford 5 . . . and the drama was just beginning.

Wayne retired Wright on a liner to left to end the eighth inning, but Stanford could not recover its lost momentum. LSU right-hander Trey Hodges, who had kept the Tigers in the game with three scoreless relief innings, easily retired the Cardinal in the top of the ninth, setting the stage for the game's final act.

LSU shortstop Ryan Theriot grounded Wayne's first pitch of the ninth into left field to place the winning run on first base. Head coach Skip Bertman, electing not to bunt Theriot down to second base, allowed second baseman Mike Fontenot to swing away. Fontenot skillfully drew a full-count walk from Wayne, placing the Tigers' destiny in the potent bat of catcher Brad Cresse.

Cresse, like Barbier and Witten before him, was standing at the plate for the final time in an LSU uniform. The nation's leader in home runs (30) and RBI (105), the senior was just 1-for-12 in the College World Series. He had struck out in his two previous at-bats against Wayne, who desperately needed a double play to work his way out of the jam.

As he had in his first two encounters with Cresse, Wayne opened with his devastating slider. Strike one. Wayne fired the slider again, but this time Cresse smashed it, sending the ball sharply into left field. Theriot raced around third base as Topham picked up the ball and heaved it toward home plate. But, the throw was up the line and Theriot slid safely across the plate as his teammates burst from the third-base dugout to embrace him. The wave of jubilant Tigers then moved to the infield, engulfing Cresse at first base.

LSU 6, Stanford 5. The Tigers had secured the school's fifth NCAA title since 1991 with a courageous effort, scoring four runs in their final two at-bats to erase a three-run deficit. Blair Barbier's eighth-inning challenge to his teammates was answered in resounding fashion. The 2000 LSU Tigers, without question, did believe.



The Tigers posted a 52-17 record, including a 13-0 post-season mark.

2000 COLLEGE WORLD SERIES FACTS

CWS Records Set or Tied by LSU

Records Broken

Hit Batters, Game, Both Teams - 6, Stanford (4) vs. LSU (2), June 17
Balks, Series, Team - 3, LSU

Records Tied

Hit by Pitch, Series, Individual - 3, Blair Barbier, LSU
Balks, Series, Individual - 2, Trey Hodges, LSU

2000 College World Series All-Tournament Team

Catcher	Beau Craig, Southern California
First Base	Craig Thompson, Stanford
Second Base	Mike Fontenot, LSU
Third Base	Blair Barbier, LSU
Shortstop	Ryan Theriot, LSU
Outfield	Steven Feehan, Louisiana-Lafayette
Outfield	Edmund Muth, Stanford
Outfield	Joe Borchard, Stanford
Designated Hitter	Brad Hawpe, LSU
Pitcher	Trey Hodges, LSU
Pitcher	Jon McDonald, Florida State

Most Outstanding Player
Trey Hodges, LSU

1991 College World Series Box Scores

LSU 8, Florida 1 - May 31, 1991

ROSENBLATT STADIUM - OMAHA, NEB.

FLORIDA	AB	R	H	RBI	LSU	AB	R	H	RBI
Majeski,lf	5	0	2	0	Johnson,2b	3	2	1	0
Polcovich,ss	2	0	1	0	Rios,cf	5	1	1	0
Killen,1b	4	0	0	0	Mouton,rf	4	3	3	5
Perry, 3b	4	1	0	0	Cordani,lf	4	0	1	1
Purvis,rf	4	0	1	0	Hymel, c	2	0	1	1
Linares, c	3	0	0	0	Garrity, dh	3	1	1	1
Duva,cf	3	0	0	0	Tellechea,1b	3	0	2	0
Bell,ph	1	0	1	0	C. Moock,3b	4	0	1	0
Camposano,dh	4	0	0	0	Sheets,ss	3	1	0	0
Rich,2b	4	0	1	0	Johnson,2b	2	0	1	0
TOTALS	34	1	8	0	TOTALS	31	8	11	8

Florida 0 0 0 1 0 0 0 0 0 0 - 1 8 1
 LSU 1 0 0 2 1 0 4 0 x - 8 11 0

E-Rich.DP-Florida 4,LSU 1.LOB-Florida 9,LSU 6,2B-Perry (2) 17.3B-Majeski (3).HR-Mouton 2 (12),Garrity (2).SB-Majeski (24).SF-Hymel.

FLORIDA	IP	H	R	ER	BB	SO
Burke (L,8-5)	4.0	6	3	3	1	3
Scott	2.0*	3	4	4	2	1
Pricher	1.0	2	1	1	1	0
Bonnano	1.0	0	0	0	0	0
LSU	IP	H	R	ER	BB	SO
Byrd	4.2	4	1	1	3	2
Ogea (W, 13-5)	2.1	1	0	0	0	4
LaRosa	1.0	2	0	0	0	2
Greene	1.0	1	0	0	0	1

* Scott faced three batters in seventh.

HBP-Johnson by Scott,Hymel by Pricher. WP-Burke.PB-Linares.U-Yeast, Patch, Lopina, Hagler. T-2:59. A-12,403.

LSU 15, Fresno State 3 - June 2, 1991

ROSENBLATT STADIUM - OMAHA, NEB.

LSU	AB	R	H	RBI	FRESNO STATE	AB	R	H	RBI
Tk Johnson,2b	3	0	0	1	Noel,cf	5	0	1	0
Neal,2b	1	0	0	1	Romero,2b	4	0	0	0
Rios,cf	5	0	0	0	Wood,ss	4	0	3	0
Mula,ph-cf	0	0	0	0	Td Johnson,c	4	0	1	0
Mouton,rf	3	1	1	1	Togher, 1b	4	0	0	0
Berrios,ph-rf	2	0	0	0	Judice,rf	2	1	0	0
Cordani,lf	5	1	2	0	Champlin,dh	2	0	0	0
Hymel, c	4	2	2	3	Bonifazio,ph	1	0	0	0
Antonini,ph-c	2	0	0	0	E.Greene,ph	0	1	0	0
Garrity, dh	3	3	1	0	Falco,3b	4	1	2	2
Cook,ph	1	1	1	0	Spearman,lf	3	0	0	0
Tellechea,1b	5	3	3	1	Brown,ph	1	0	0	1
C. Moock,3b	3	1	3	3					
Garcia,3b	0	1	0	0					
Sheets,ss	4	2	2	4					
TOTALS	41	15	15	14	TOTALS	34	3	7	3

LSU 0 3 0 4 1 3 0 0 4 - 15 15 1
 Fresno State 0 2 0 0 0 0 0 0 1 - 3 7 5

E-Tk Johnson,Spearman,Td Johnson, Judice, Togher, Patterson.DP-LSU 1,FSU 1.LOB-LSU 8,FSU 7.2B-Tellechea 2 (23), C. Moock (7), Wood (17).3B-C. Moock (3),Cook (1),Sheets (4).HR-Hymel 2 (23), Falco (11).CS-Mouton.SH-Sheets.SF-Tk Johnson.

LSU	IP	H	R	ER	BB	SO
Sirotko (W, 11-0)	6.0	5	2	2	2	2
LaRosa	2.0	1	0	0	0	0
R.Greene	1.0	1	1	1	1	1
FRESNO STATE	IP	H	R	ER	BB	SO
Saitz (L,8-6)	3.1	6	7	5	2	2
Salazar	2.1	5	4	4	2	1
Greenlee	0.1*	1	0	0	1	0
Minor	2.0*	3	4	3	1	0
Patterson	1.0	0	0	0	1	2

* Greenlee pitcher to two batters in seventh.

Minor pitched to four batters in ninth.WP-Saitz,R.Greene.U-Rosenberry, Yeast, Pedersen, Lopina. T-2:55.A-16,329.

LSU 19, Florida 8 - June 5, 1991

ROSENBLATT STADIUM - OMAHA, NEB.

LSU	AB	R	H	RBI	FLORIDA	AB	H	R	RBI
Johnson,2b	5	4	3	2	Majeski,lf	5	0	1	0
Rios,cf	3	3	0	1	Polcovich,ss	4	2	3	0
Mula,ph-cf	1	0	0	0	MacDonald,ss	0	0	0	0
Mouton,rf	3	2	2	4	Killen,1b	4	2	2	1
Berrios,ph-rf	1	1	0	0	Knight,1b	0	0	0	0
Cordani,lf	3	1	0	1	Perry, 3b	4	1	3	1
Hymel, c	5	3	3	6	Russo,3b	1	0	0	0
Garrity, dh	4	1	0	0	Purvis,rf	5	1	1	0
Cook,ph	1	0	0	0	Linares, c	4	2	3	6
Tellechea,1b	5	2	2	0	Valdes,2b	1	0	0	0
C. Moock,3b	5	2	2	2	Duva,cf	4	0	0	0
Garcia,ph-3b	1	0	1	0	Camposano,dh	4	0	0	0
Sheets,ss	5	0	0	0	Rich,2b	3	0	0	0
Neal,ph-ss	1	0	1	0	Bell, c	1	0	0	0
TOTALS	43	19	14	16	TOTALS	40	8	13	8

LSU 3 0 0 5 5 3 0 0 3 - 19 14 0
 Florida 2 0 0 0 2 0 3 1 0 - 8 13 3

E-Polcovich,Purvis, Valdes.LOB-LSU 10,Florida 8.2B-C. Moock (8), Killen (15).HR-Hymel 2 (25),Linares 2 (14),Mouton (13).SB-Rios (4), Polcovich (20), Perry (9).SF-Cordani.

LSU	IP	H	R	ER	BB	SO
Byrd (W, 8-3)	5.0	9	4	4	2	5
Ogea	1.0	0	0	0	0	0
LaRosa	1.0	3	3	3	0	1
Herry	1.0	1	1	1	1	2
Greene	1.0	0	0	0	0	2
FLORIDA	IP	H	R	ER	BB	SO
Corbitt (L,2-1)	3.1	6	8	8	4	1
Bonanno	0.2*	1	2	2	1	0
Pricher	4.0	4	6	3	3	3
Brennan	0.0*	1	3	2	1	0
McClellan	1.0	2	0	0	1	2

* Bonanno pitched to two batters in fifth.Brennan pitched to three batters in ninth.

HBP-Mouton and Hymel by Bonnano.WP-Herry, McClellan.PB-Hymel.U- Patch, Lopina, Rosenberry, Yeast. T-3:35.A-13,613.

LSU 6, Wichita State 3 - June 8, 1991

ROSENBLATT STADIUM - OMAHA, NEB.

LSU	AB	R	H	RBI	WICHITA STATE	AB	R	H	RBI
Johnson,2b	4	1	1	0	Hall,2b	3	1	2	0
Rios,cf	3	3	2	2	Wimmer, ss	4	0	1	0
Mouton,rf	4	2	0	0	Audley, cf	3	1	0	1
Cordani,lf	4	0	1	3	Mirabelli, c	3	0	0	0
Hymel, c	3	0	1	0	T. Dreifort,rf	3	0	1	1
Garrity, dh	4	0	2	1	Jones,3b	3	0	0	0
Tellechea,1b	3	0	0	0	McClghn,dh	1	0	0	0
C. Moock,3b	3	0	0	0	D. Dreifort,dh	3	0	0	0
Sheets,ss	3	0	1	0	White,1b	4	0	0	0
					Tilma,lf	3	1	1	1
TOTALS	31	6	8	6	TOTALS	30	3	5	3

LSU 2 2 0 2 0 0 0 0 0 - 6 8 0
 Wichita State 1 0 0 1 0 0 0 1 0 - 3 5 1

E-Green.DP-LSU 1,WSU 3.LOB-LSU 7,WSU 5.2B-Rios (11).3B-Cordani (3).HR-Rios (4), Tilma (6).SB-Hall 3 (59), Wimmer (54).SF-Cordani, T. Dreifort.

LSU	IP	H	R	ER	BB	SO
Ogea (W, 14-5)	7.0*	4	3	2	4	3
Greene (S, 14)	2.0	1	0	0	0	2
WICHITA STATE	IP	H	R	ER	BB	SO
Green (L,11-2)	3.0*	5	4	4	3	3
D. Dreifort	4.1	3	2	2	2	1
Bluma	1.2	0	0	0	0	2

* Ogea pitched to two batters in eighth. Green pitched to one batter in fourth.

HBP-Hymel by Green.Rios and C. Moock by D. Dreifort.PB-Hymel. U-Hagler, Patch, Rosenberry, Pedersen, Lopina, Yeast. T-2:54.A-16,612.

1993 College World Series Box Scores

LSU 7, Long Beach State 1 - June 4, 1993

ROSENBLATT STADIUM - OMAHA, NEB.

LSU	AB	R	H	RBI	LONG BEACH ST.	AB	R	H	RBI			
Williams,3b	3	0	1	0	Cradle,cf	4	0	1	0			
Rios,cf	4	1	0	0	Martins,2b	3	0	1	0			
Johnson,ss	5	1	3	2	Swanson,1b	3	0	0	0			
Walker, 2b	4	0	0	0	Davis,ph	1	0	0	0			
Berrios,rf	4	0	1	0	Curtis,rf	3	0	0	0			
Neal,dh	4	1	1	0	Smith,dh	3	0	0	0			
Antonini, c	2	1	0	0	Rodriguez,ss	3	0	0	0			
Huffman,pr	0	1	0	0	Davison,lf	3	0	0	0			
Berardi, c	0	0	0	0	Whatley, c	3	1	1	0			
Greely, lf	4	2	2	5	Falsken,3b	3	0	0	0			
Jackson,1b	4	0	0	0								
TOTALS	34	7	8	7	TOTALS	29	1	3	0			
LSU	0	0	0	0	0	0	3	2	2	0	1	
Long Beach St.	0	0	0	0	0	1	0	0	0	1	3	1

E-Falsken,Sirotko.DP-LSU 1,LBS 2.LOB-LSU 6,LBS 2.2B-Cradle (13),Whatley (8),Neal (19).HR-Greely 2 (5),Johnson (8).SB-Williams (12).CS-Martins.

LSU	IP	H	R	ER	BB	SO
Sirotko (W, 11-5)	9.0	3	1	0	0	9
LONG BEACH STATE						
Choi (L,16-2)	7.1	5	5	5	4	3
Gonzalez	0.2	1	0	0	0	0
Goldstein	0.1	1	2	2	2	1
Wise	0.2	1	0	0	0	0

WP-Choi,Gonzalez.U-Jenkins,Thompson,Garman, L'Heureux. T-2:40.A-16,963.

LSU 13, Texas A&M 8 - June 6, 1993

ROSENBLATT STADIUM - OMAHA, NEB.

TEXAS A&M					LSU								
AB	R	H	RBI		AB	R	H	RBI					
Harlan,lf	4	2	2	1	Williams,3b	5	2	0	0				
Harris,ss	5	1	1	1	Rios,cf	4	3	2	2				
Thomas,cf	5	1	2	1	Johnson,ss	3	2	1	0				
Curl,1b	5	2	1	0	Walker, 2b	4	3	1	6				
Lewis, c	5	1	1	1	Berrios,rf	5	0	1	2				
Trimble,dh	1	1	1	0	Neal,dh	3	1	1	1				
Minor, ph-dh	3	1	1	1	Greely, lf	3	0	2	0				
Gonzalez,2b	4	0	1	0	Cooley, pr-lf	0	0	0	0				
Fedora,3b	3	1	3	3	Antonini, c	3	1	1	0				
Claybrook,rf	2	0	0	0	Jackson,1b	4	1	1	1				
Smith,ph-rf	2	0	0	0									
TOTALS	39	8	13	8	TOTALS	34	13	10	12				
Texas A&M	0	0	0	2	5	1	0	0	0	8	13	5	
LSU	0	0	0	2	4	0	1	6	x	-	13	10	2

E-Harris 2,Curl,Lewis,Greely,Moore, Walker. DP-A&M 2.LOB-A&M 14,LSU 4. 2B-Trimble (10),Harris (9), Jackson (17).HR-Walker (20).SB-Thomas (21).SF-Neal, Fedora.

TEXAS A&M	IP	H	R	ER	BB	SO
Moore	6.2	5	7	3	5	6
Clemons (L,6-2)	1.1	5	6	6	1	0
LSU						
Laxton	4+	7	4	4	3	4
Hunt	1.0	2	3	3	3	0
Malejko	1+	2	1	0	0	1
Schultz (W, 7-3)	2+	2	0	0	1	4
Rutledge	1.0	0	0	0	0	0

Laxton pitched to two batters in fifth.Malejko pitched to one batter in seventh. Schultz pitched to one batter in ninth. HBP-Curl by Hunt,Harlan by Malejko.WP-Moore 2,Laxton,Schultz.U-Graham, Jenkins, January. Garman. T-3:43.A-18,316.

Long Beach State 10, LSU 8 - June 9, 1993

ROSENBLATT STADIUM - OMAHA, NEB.

ROSENBLUTH STADIUM - OMAHA, NEB.													
LSU	AB	R	H	RBI	LONG BEACH ST.	AB	R	H	RBI				
Williams,3b	4	0	0	0	Cradle,cf	5	0	1	0				
Rios,cf	4	1	2	1	Martins,2b	3	2	0	0				
Johnson,ss	4	1	1	0	Swanson,lf	3	2	2	1				
Walker, 2b	3	1	0	0	Davis,ph-lf	1	1	1	2				
Berrios,rf	5	1	1	0	Curtis,rf	4	2	2	2				
Neal,dh	4	2	1	0	Liefer, dh	4	2	3	3				
Greely, lf	4	1	3	2	Rodriguez,ss	5	0	1	1				
Antonini, c	3	0	1	1	Smith,1b	3	1	2	1				
Jackson,1b	4	1	1	0	Whatley, c	3	0	1	0				
					Falsken,3b	2	0	1	1				
TOTALS	35	8	10	4	TOTALS	33	10	14	10				
LSU	0	2	0	0	0	6	0	0	0	8	10	1	
Long Beach St.	1	1	0	0	3	0	1	4	x	-	10	14	2

E-Johnson,Martins 2.DP-LSU 2,LBS 1.LOB-LSU 8,LBS 9.2B-Berrios (22),Greely (9),Smith (8).3B-Greely (1).HR-Liefer (12),Davis (5),Curtis (12).SB-Rios 2 (20), Liefer (8).CS-Rios,Smith 2,Antonini.SH-Whatley. SF-Smith.

LSU	IP	H	R	ER	BB	SO
Chamberlain	4.1	6	5	4	4	2
Hunt	2.2+	4	2	2	2	1
Sirotko (L,11-6)	1.0	4	3	3	0	0
LONG BEACH STATE						
Fontes	2.0	2	2	2	2	1
Goldstein	3.2	7	5	3	4	5
Gonzalez (W, 4-2)	3.1	1	1	0	2	4

Hunt pitched to one batter in eighth.

HBP-Falsken by Chamberlain,Liefer by Hunt.WP-Goldstein.U-Graham, January, Jenkins,Garman. T-3:28.A-13,727.

LSU 6, Long Beach State 5 - June 11, 1993

ROSENBLATT STADIUM - OMAHA, NEB.

LONG BEACH ST.					LSU								
AB	R	H	RBI		AB	R	H	RBI					
Cradle,cf	2	1	0	0	Williams,3b	4	2	2	0				
Martins,2b	4	1	1	0	Rios,cf	5	2	3	3				
Davis,lf	5	1	1	2	Johnson,ss	3	0	1	0				
Curtis,rf	4	0	1	0	Walker, 2b	5	1	4	3				
Smith,1b	4	0	2	0	Berrios,rf	4	0	1	0				
Richardson,ph	1	1	0	0	Neal,dh	4	0	2	0				
Swanson,1b	0	0	0	0	Greely, lf	4	0	0	0				
Liefer, dh	4	1	2	0	Antonini, c	4	0	1	0				
Whatley, c	3	0	1	0	Huffman,pr	0	1	0	0				
Rodriguez,ss	3	0	0	0	Jackson,1b	3	0	0	0				
Falsken,3b	5	0	1	1	Stocco,ph	1	0	0	0				
TOTALS	35	5	9	3	TOTALS	37	6	14	6				
Long Beach St.	2	0	1	0	0	0	2	-	5	9	1		
LSU	0	1	0	0	0	1	1	0	3	-	6	14	5

One out when winning run scored.

E-Rios, Johnson,Sirotko,Whatley, Williams 2.DP-LBS 2.LOB-LBS 13,LSU 9.2B-Smith 2 (10),Rios 2 (13).HR-Davis (6), Walker (21).SB-Curtis (5).CS-Cradle.SH-Whatley 2,Rodriguez 2.

LONG BEACH STATE	IP	H	R	ER	BB	SO
Fontana	6.2	10	3	3	1	3
Gonzalez (L,4-3)	1.2	4	3	3	2	1
LSU						
Sirotko (W, 12-6)	9.0	9	5	2	6	8

WP-Gonzalez.U-January, L'Heureux,Graham,Thompson. T-3:12.A-12,388.

LSU 8, Wichita State 0 - June 12, 1993

ROSENBLATT STADIUM - OMAHA, NEB.

ROSENBERG STADIUM - OMAHA, NEB.													
WICHITA STATE	AB	R	H	RBI	LSU	AB	R	H	RBI				
Hall,rf	5	0	0	0	Williams,3b	3	1	1	1				
Adams,ss	4	0	1	0	Rios,cf	3	0	1	4				
Taylor, cf	2	0	0	0	Johnson,ss	3	1	1	0				
Smith,1b	4	0	0	0	Walker, 2b	4	1	2	3				
Dreifort,dh-p	3	0	1	0	Berrios,rf	4	0	2	0				
J. Jackson,2b	4	0	0	0	Neal,dh	4	1	1	0				
Blake,3b	3	0	0	0	Greely, lf	2	2	1	0				
Tilma,lf	3	0	1	0	Huffman,lf	0	0	0	0				
McCollough, c	2	0	0	0	Antonini, c	2	1	0	0				
Lewallen,ph	1	0	0	0	K. Jackson,1b	3	1	1	0				
Wheeler, c	0	0	0	0									
Mills,ph	1	0	0	0									
Totals	32	0	3	0	Totals	28	8	10	8				
Wichita St.	0	0	0	0	0	0	0	-	0	3	0		
LSU	2	3	2	0	0	0	0	1	x	-	8	10	2

E-Greely, K. Jackson.DP-WSU 2.LOB-WSU 10,LSU 7.2B-K. Jackson (18).HR-Walker (22).SB-Greely (3), Johnson (19).SH-K. Jackson, Williams.SF-Rios 2.

Wichita State	IP	H	R	ER	BB	SO
Wyckoff (L,5-3)	1.1	3	5	5	3	0
Dreifort	1.2	4	2	2	2	2
Baird	5.0	3	1	1	1	4

LSU	IP	H	R	ER	BB	SO
Laxton (W, 12-1)	9.0	3	0	0	5	16

HBP-Antonini by Dreifort.U-Garman, January, Graham, Jenkins,Thompson, L'Heureux. T-2:52.A-20,268.

1996 College World Series Box Scores

LSU 9, Wichita State 8 - June 1, 1996

ROSENBLATT STADIUM - OMAHA, NEB.

LSU	AB	R	H	RBI	WICHITA STATE	AB	R	H	RBI			
Williams,ss	4	1	1	1	Young,cf	4	2	1	0			
Koerner, cf	5	0	2	0	Wyckoff,lf/p	3	2	0	0			
Dunn,3b	5	1	1	0	Blake,3b	6	1	1	0			
Furniss,1b	4	1	0	0	McCollough,1b	4	0	1	1			
Moore,1b	0	0	0	0	Ryan,dh/lf	4	0	1	1			
Cooley, lf	4	1	2	0	Looper, p	0	0	0	0			
Wilson,dh	5	1	1	1	Thomas,ph	1	0	0	0			
Bowles,rf	2	3	1	0	Stine,rf	3	1	1	1			
Lanier, c	4	1	2	5	Reese, c	5	0	0	0			
Morris,2b	3	0	1	2	Sorensen,ss	4	1	2	2			
					Hooper, 2b	4	0	2	0			
TOTALS	36	9	11	9	TOTALS	39	8	12	8			
LSU	1	1	5	0	2	0	0	0	9	11	4	
Wichita State	0	0	1	0	2	1	1	2	1	8	12	1

E-Williams,Dunn,Esteves,McCullough. DP-LSU 1, Wichita State 1. LOB-LSU 8, Wichita State 15.2B-Morris (2),McCullough (18),Stine (22),HR-Williams (6),Lanier (5),Blake (22),Sorensen (4),SB-Cooley (16),Bowles 2(12),Young 2(68),Ryan (3).CS-Young,SF-Morris,Stine

LSU	IP	H	R	ER	BB	SO
Yarnall (W, 12-1)	5.2	9	4	3	5	5
Esteves	0.2	0	1	0	1	0
Demouy	0.2+	2	2	2	1	1
Coogan	1.0+	1	1	1	2	2
Shipp (S, 1)	1.0	0	0	0	1	1

WICHITA STATE	IP	H	R	ER	BB	SO
Baird (L,7-6)	2.2	5	6	2	3	3
Bauer	3.0	5	3	3	2	2
Wyckoff	3.0	1	0	0	2	6
Looper	0.1	0	0	0	0	1

Demouy pitched to two batters in the 8th.Coogan pitched to two batters in the 9th.

WP-Shipp. PB-Reese. U-Christal,McKinney, Graham,Thompson. T-3:54.A-22,154.

LSU 9, Florida 4 - June 3, 1996

ROSENBLATT STADIUM - OMAHA, NEB.

FLORIDA	AB	R	H	RBI	LSU	AB	R	H	RBI			
D. Eckstein,2b	5	1	2	1	Williams,ss	3	1	0	0			
Ellis,3b	3	0	0	0	Koerner, cf	3	1	1	3			
Rigdon, p	0	0	0	0	Dunn,3b	5	1	1	1			
Medina,ph	1	0	0	1	Furniss,1b	3	0	1	0			
Roll, p	0	0	0	0	Moore,1b	0	0	0	0			
Wilkerson,rf/p	4	0	1	0	Cooley, lf	5	1	2	2			
Hazzard,dh/1b	4	0	2	0	Wilson,dh	4	0	0	0			
Tamargo,ss	5	0	0	0	Bowles,rf	3	2	2	1			
Castaldo, c	4	0	0	0	Lanier, c	3	2	2	1			
Duncan,1b	2	1	1	0	Morris,2b	4	1	2	1			
Walsh,rf	1	0	0	0								
R.Eckstein,3b	2	1	1	0								
Chism,cf	4	1	2	0								
Ogle,lf	2	0	0	0								
TOTALS	37	4	9	2	TOTALS	33	9	11	9			
Florida	1	2	0	0	0	0	0	1	0	4	9	1
LSU	0	2	0	2	0	0	3	2	x	9	11	5

E-Ellis, Williams,Dunn,Furniss,Laxton 2. DP-Florida 1,LSU 1.LOB-Florida 12,LSU 8. 2B-Lanier. 3B-Lanier. HR-D. Eckstein (9), Koerner (12),Cooley (14),Bowles (22).SB-Wilkerson (14),Chism (13), Williams (7),Morris (4).CS-Williams.S-Ogle.SF-Koerner.

FLORIDA	IP	H	R	ER	BB	SO
Rodriguez (L,4-1)	3.0+	7	4	4	1	0
Wilkerson	3.2	3	3	3	3	3
Rigdon	0.1	0	0	0	1	0
Roll	1.0	1	2	2	2	0
LSU	IP	H	R	ER	BB	SO
Laxton (W, 8-2)	5.1	6	3	1	4	4
Shipp (S, 2)	3.2	3	1	0	1	4

Rodriguez pitched to two batters in the fourth.

WP-Roll, Wilkerson.U-Christal,McKinney, Jones,Gillmore. T-3:38.A-13,000.

LSU 2, Florida 1 - June 6, 1996

ROSENBLATT STADIUM - OMAHA, NEB.

FLORIDA	AB	R	H	RBI	LSU	AB	R	H	RBI			
D. Eckstein,2b	5	0	1	1	Williams,ss	4	0	0	0			
Ellis,3b	3	0	1	0	Koerner, cf	4	0	1	0			
Wilkerson,rf	4	0	2	0	Dunn,3b	4	1	1	0			
Hazzard,dh	4	0	1	0	Furniss,1b	4	1	1	0			
Tamargo,ss	4	0	1	0	Moore,1b	0	0	0	0			
Castaldo, c	3	0	1	0	Cooley, lf	3	0	1	0			
Duncan,1b	2	1	0	0	Wilson,dh	3	0	0	1			
Haught,lf	2	0	0	0	Bowles,rf	4	0	1	1			
Ogle,lf	1	0	0	0	Lanier, c	3	0	0	0			
Chism,cf	3	0	0	0	Morris,2b	2	0	0	0			
Walsh,ph	1	0	0	0								
TOTALS	32	1	7	1	TOTALS	31	2	5	2			
Florida	0	0	0	0	1	0	0	0	0	1	7	3
LSU	0	1	0	0	0	1	0	0	x	2	5	1

E-Wilkerson,Duncan,Haught,Yarnall. LOB-Florida 9,LSU 9.2B-Castaldo, Koerner. CS-Hazzard,Duncan.

FLORIDA	IP	H	R	ER	BB	SO
Kaufman (L,11-5)	5.1	4	2	1	1	6
Rigdon	2.2	1	0	0	1	1

LSU	IP	H	R	ER	BB	SO
Yarnall (W, 11-1)	7.2	7	1	1	5	8
Coogan	0.1	0	0	0	0	0
Demouy	0.1	0	0	0	0	0
Esteves (S, 2)	0.2	0	0	0	0	0

HBP-Morris by Kaufman, Wilson by Kaufman.U-Gillmore,Graham, McKinney,Thompson. T-3:06.A-17,212.

LSU 9, Miami 8 - June 8, 1996

ROSENBLATT STADIUM - OMAHA, NEB.

MIAMI	AB	R	H	RBI	LSU	AB	R	H	RBI
Grimmett,cf	3	2	0	0	Williams,ss	4	0	1	0
Gomez,2b	5	1	3	0	Koerner, cf	4	1	2	2
Burrell,3b	4	1	1	1	Dunn,3b	4	1	2	2
Rivero,rf/lf	3	1	1	1	Furniss,1b	4	0	2	1
DeCelle,lf	4	0	2	3	Cooley, lf	5	0	1	0
Moore,rf	0	0	0	0	Wilson,dh	5	1	1	0
Marcinczyk,1b	5	2	2	0	Bowles,rf	5	0	2	0
Cora,ss	5	0	3	3	Lanier, c	3	2	1	0
Saggese,dh	5	0	2	0	Morris,2b	4	4	3	2
Gargiulo, c	3	1	0	0					
TOTALS	37	8	14	8	TOTALS	38	9	15	7
Miami	2	0	0	0	3	2	0	0	1
LSU	0	0	3	0	0	0	2	2	9

Two outs,1 runner on when game ended.

E-Burrell,Rivero,Dunn,Furniss. LOB-Miami 9,LSU 10. 2B-Marcinczyk,Cora,Saggese, Wilson,Bowles,Morris.3B-Cora.HR-Morris (1).SB-Gomez (28), Koerner (24),Lanier (2).CS-Koerner. S-Grimmett,Morris.SF-Burrell,Rivero,DeCelle, Koerner, Dunn.

MIAMI	IP	H	R	ER	BB	SO
Arteaga	6.2	10	5	3	2	7
Morrison (L,4-2)	2.0	5	4	4	2	2
LSU	IP	H	R	ER	BB	SO
Shipp	5.2	11	7	5	3	3
Coogan (W, 6-0)	3.1	3	1	1	0	1

WP-Morrison.U-Graham,Christal,McKinney, Thompson,Gillmore, Jones. T-3:19.A-23,905.

1997 College World Series Box Scores

LSU 5, Rice 4 - May 30, 1997

ROSENBLATT STADIUM - OMAHA,NEB.

RICE (47-15)	AB	R	H	RBI	LSU (54-13)	AB	R	H	RBI
Richards,2b	4	0	1	0	Higgins,dh	3	0	0	0
Cathey, ss	5	0	0	0	Barbier, 2b	2	1	1	0
Berkman,1b	4	1	1	0	Larson,ss	4	1	1	2
Crosby, cf	4	1	0	0	Furniss,1b	3	2	2	0
Ford,rf	3	1	1	1	Koerner, cf	4	1	1	1
McLaughlin, c	4	1	2	0	McClure,3b	3	0	1	0
Berg,dh	3	0	1	1	Bernhardt,rf	3	0	3	1
Baker, 3b	3	0	2	2	Witten,pr/rf	0	0	0	1
Savarino,lf	3	0	0	0	Davis,lf	3	0	0	0
Mathews,ph	1	0	0	0	Horton, c	3	0	0	0
TOTALS	34	4	8	4	TOTALS	28	5	9	5
Rice	0	1	0	0		0	2	0	1
LSU	0	1	0	1		0	0	0	3

E—Richards,Larson. DP—Rice 4,LSU 1. LOB—Rice 7,LSU 5. 2B—Furniss. 3B—Berkman. HR—Larson (38). SB—Ford 2 (12),Higgins (7). S—Ford. SF—Witten.

RICE	IP	H	R	ER	BB	SO
Nichols	6	7	2	2	3	0
Anderson (L,10-2)	2	2	3	2	2	2
LSU	IP	H	R	ER	BB	SO
Thompson	6	6	3	3	2	9
Demouy (W, 6-1)	3	2	1	0	0	2

Nichols faced one batter in the 7th.

WP—Nichols,Anderson,Thompson. PB—Horton 2. HBP—Baker by Thompson. U—Hernandez,Rodriguez,Davis,Magnussson. T—2:31. A—20,551.

LSU 10, Stanford 5 - June 1, 1997

ROSENBLATT STADIUM - OMAHA,NEB.

LSU (55-13)	AB	R	H	RBI	STANFORD (44-19)	AB	R	H	RBI
Higgins,dh	3	1	1	0	Kilburg,lf	3	1	0	0
Polozola,ph	1	0	0	0	Muth,rf	4	0	1	1
Barbier, 2b	4	0	0	0	Hochgesang,3b	4	0	0	0
Larson,ss	5	3	3	3	Schaeffer, c	4	0	1	2
Furniss,1b	4	3	2	2	Gall,dh	3	1	1	0
Koerner, cf	5	0	2	1	Gerut,cf	4	1	1	0
McClure,3b	4	0	0	1	Quaccia,1b	4	0	1	1
Bernhardt,rf	4	0	1	0	Schrager, 2b	2	1	1	1
Witten,rf	0	0	0	0	Clark,ph	1	0	0	0
Davis,lf	4	2	1	1	Pecci,ss	3	1	1	0
Earnhart, c	3	1	2	2					
Cresse,ph/c	1	0	0	0					
TOTALS	38	10	12	10	TOTALS	32	5	7	5
LSU	3	0	0	2		2	0	2	1
Stanford	0	0	0	0		2	0	0	3

E—Larson. DP—LSU 1. LOB—LSU 4,Stanford 3. 2B—Koerner 2, Bernhardt,Gerut. HR—Larson 2 (40),Furniss (17),Davis (16),Earnhart (6). SB—Larson (9), Koerner (16). CS—Kilburg. SF—Schrager.

LSU	IP	H	R	ER	BB	SO
Coogan (W, 14-3)	7.1	6	5	3	1	6
Daugherty	1.2	1	0	0	0	0
STANFORD	IP	H	R	ER	BB	SO
Peterson (L,11-3)	5	9	7	7	1	4
Cogan	3	3	3	3	1	2
Koons	1	0	0	0	0	1

WP—Coogan. HBP—Barbier by Peterson,Kilburg by Coogan. U—Davis,Mascorro,Hernandez,Garman. T—2:42. A—23,867.

LSU 13, Stanford 9 - June 4, 1997

ROSENBLATT STADIUM - OMAHA,NEB.

STANFORD (45-20)	AB	R	H	RBI	LSU (56-13)	AB	R	H	RBI
Kilburg,lf/rf	3	2	1	1	Higgins,dh	3	2	0	0
Muth,rf	4	2	3	0	Barbier, 2b	3	2	2	2
Clark,ph/lf	1	0	0	0	Larson,ss	4	1	1	0
Salter, ph	1	0	0	0	Furniss,1b	3	2	1	2
Hochgesang,3b	5	1	3	5	Koerner, cf	3	3	2	5
Quaccia,1b	5	0	1	0	McClure,3b	3	0	0	1
Gall,dh	4	0	1	0	Cuntz,ph/3b	2	0	0	0
Gerut,cf	5	1	2	0	Bernhardt,rf	2	2	1	1
Schaeffer, c	4	1	0	0	Witten,rf	1	0	0	0
Schrager, 2b	4	0	1	1	Davis,lf	3	1	1	0
Pecci,ss	5	2	4	1	Earnhart, c	4	0	1	1
TOTALS	41	9	16	8	TOTALS	31	13	9	12
Stanford	0	0	0	0		4	0	3	0
LSU	0	2	4	1		4	0	0	2

E—Hutchinson,Larson. DP—LSU 2. LOB—Stanford 11,LSU 6. 2B—Gall,Schrager, Davis. HR—Hochgesang (17), Koerner 2 (22). SB—Barbier (4), Koerner (17),Davis (12),Earnhart (7). SF—Koerner, Bernhardt.

STANFORD	IP	H	R	ER	BB	SO
Hutchinson (L,8-4)	2	2	6	5	4	4
Cogan	2	3	2	2	1	1
Peterson	4	4	5	5	2	7
LSU	IP	H	R	ER	BB	SO
Thompson	4.1	8	4	4	1	3
Demouy	2	5	3	2	0	0
Shipp	0.2	0	0	0	2	1
Painich	0.1	0	0	0	1	0
Berthelot (W, 7-3)	1.1	1	1	1	0	3
Daugherty	0	2	1	1	0	0
Coogan (S, 3)	0.1	0	0	0	1	1

Cogan faced one batter in the 5th. Shipp faced one batter in the 8th. Daugherty faced three batters in the 9th.

WP—Demouy. HBP—Bernhardt by Hutchinson,Larson by Hutchinson,Higgins by Cogan,Schaeffer by Daugherty. U—Rodriguez,Mascorro,Hernandez,Garman. T—3:18. A—22,218.

LSU 13, Alabama 6 - June 7, 1997

ROSENBLATT STADIUM - OMAHA,NEB.

ALABAMA (56-14)	AB	R	H	RBI	LSU (57-13)	AB	R	H	RBI
Tidwell,cf	3	2	2	0	Higgins,dh	4	1	2	3
Caruso,2b	4	1	3	4	Barbier, 2b	5	1	1	0
Phillips,3b	5	0	1	0	Larson,ss	6	1	2	3
Mohr, rf	4	0	1	0	Furniss,1b	5	1	3	0
Keller, lf	4	1	0	0	Koerner, cf	6	2	2	1
Frick, c	5	1	1	0	McClure,3b	3	1	0	0
Tucker, 1b	4	0	1	2	Bernhardt,rf	4	3	3	3
Peer, dh	4	1	1	0	Witten,rf	0	0	0	0
Duncan,ss	4	0	1	0	Davis,lf	4	1	1	3
					Earnhart, c	2	0	0	0
					Horton, c	1	2	1	0
TOTALS	39	6	11	6	TOTALS	40	13	15	13
Alabama	0	0	2	2		0	0	0	2
LSU	6	3	0	0		0	2	1	1

E—Caruso,Duncan,Henderson,McClure. DP—Alabama 1,LSU 1. LOB—Alabama 9,LSU 13. 2B—Caruso,Phillips,Tucker,Peer, Bernhardt,Davis. HR—Caruso (15),Higgins (11),Bernhardt (17). SB—Caruso (13).

ALABAMA	IP	H	R	ER	BB	SO
Daniel (L,5-1)	0.2	5	5	4	0	0
Kingrey	3.2	5	4	0	6	4
Henderson	2.1	4	3	2	1	4
Hurst	1.1	1	1	1	2	2
LSU	IP	H	R	ER	BB	SO
Coogan	4.1	6	4	4	1	8
Thompson (W, 12-3)	4.2	5	2	2	1	7

WP—Coogan 3,Thompson. PB—Earnhart,Horton. HBP—Keller by Coogan,McClure by Henderson. U—Davis,Garman,Magnusson, Hernandez,Mascorro,Rodriguez. T—3:15. A—24,401.

2000 College World Series Box Scores

INTRO
THIS IS LSU
PREVIEW
TIGERS
COACHES
REVIEW
HISTORY
RECORDS
LSU

LSU 13, Texas 5

JUNE 10, 2000 — ROSENBLATT STADIUM, OMAHA, NEB.

TEXAS 5 (46-20)	AB	R	H	RBI	LSU 13 (49-17)	AB	R	H	RBI
West,ss	4	1	0	0	Theriot,ss	5	2	2	0
Nicholson,2b	4	2	2	1	Fontenot,2b	4	2	3	2
Emond,cf	4	0	1	1	Cresse, c	3	1	0	1
Anderson, c	3	1	1	2	Jorgensen, c	0	0	0	0
Hubele,dh	3	0	0	0	Hawpe,1b	4	2	1	1
France,ph	1	0	0	0	Barbier, 3b	4	3	3	4
Ontiveros,1b	4	2	2	0	Pontiff,dh	3	1	2	1
Brooks,3b	3	0	1	0	Harris,cf	5	1	2	2
Houser, ph	1	0	0	0	Witten,lf	5	0	1	2
Pumo,lf	3	0	1	0	Wright,rf	4	1	0	0
Carmichael,ph	1	0	1	0					
TOTALS	35	5	9	5	TOTALS	37	13	14	13
Texas	0	1	0	0	1	1	0	2	0 - 5 9 1
LSU	4	1	0	0	1	6	1	0	x - 13 14 1

E—West (10), Jorgensen (5).DP-LSU 1.LOB-Texas 5,LSU 7.2B—Emond (11),Ontiveros (22),Theriot (14), Fontenot (12),Hawpe (36), Barbier (14), Witten (15).HR-Anderson (1), Fontenot (17),Barbier 2 (8). SB-West (23),Theriot (7).SF-Anderson (5),Cresse (5).

TEXAS	IP	H	R	ER	BB	SO
Hale (L,12-6)	5.2	10	8	7	3	4
Tomlinson	0	0	3	3	3	0
Clark	2.1	4	2	2	0	2
LSU	IP	H	R	ER	BB	SO
Tallet (W, 15-3)	7.1	8	5	5	1	2
Gomez	1.2	1	0	0	0	2

Tomlinson faced three batters in the 6th
WP—Tallet (12).Umpires - Al Davis,David Wiley, Scott Graham, Joe Burleson. Start: 6:07 p.m. Time: 3:03 Att.-23975

LSU 10, Southern California 4

JUNE 12, 2000 — ROSENBLATT STADIUM, OMAHA, NEB.

LSU 10 (50-17)	AB	H	R	RBI	USC 4 (44-19)	AB	H	R	RBI
Theriot,ss	5	3	3	3	Davidson,ss	4	0	1	1
Fontenot,2b	4	2	1	0	Garibaldi,rf	3	0	1	0
Cresse, c	3	0	0	0	Gemoll,3b	4	1	1	0
Hawpe,1b	5	2	3	6	Craig, c	4	1	1	2
Barbier, 3b	3	0	0	1	Lunetta,2b	4	0	0	0
Pontiff,dh	4	0	0	0	Persell,dh	4	0	2	0
Harris,cf	5	1	1	0	Concepcion,1b	4	1	1	1
Witten,lf	5	1	1	0	Barre,cf	2	1	0	0
Wright,rf	2	1	0	0	Peavey, ph	0	0	0	0
Thibodeaux,ph	0	0	0	0	Montanez,lf	3	0	0	0
McBride,rf	0	0	0	0					
TOTALS	36	10	9	10	TOTALS	32	4	7	4
LSU	0	0	0	0	0	3	2	5	0 - 10 9 0
USC	0	0	0	2	1	0	1	0	0 - 4 7 4

E—Gemoll (9),Lunetta (13),Prior 2 (1).DP-USC 1.LOB-LSU 7,USC 5.HR-Hawpe 2 (11),Craig (18),Concepcion (8).SH Thibodeaux (1), Montanez (4).

LSU	IP	H	R	ER	BB	SO
Saxon	3	3	2	2	1	4
Hodges (W, 4-2)	6	4	2	2	1	3
USC	IP	H	R	ER	BB	SO
Prior (L,10-7)	6.2	4	5	5	3	7
Flores	0.2	3	2	2	1	0
Petke	0	1	1	1	0	0
Todd	0	0	1	1	1	0
Montrenes	0.2	1	1	1	0	2
Bannister	1	0	0	0	0	0

Saxon faced two batters in the 4th. Petke faced one batter in the 8th.
Todd faced one batter in the 8th.
BK-Hodges.HBP-by Prior (Barbier), by Prior (Pontiff), by Hodges (Peavey).Umpires - Scott Graham,Al Davis,David Wiley, Dan Mascorro. Start - 2:08 p.m. Time - 3:09 Att.- 16000

LSU 6, Florida State 3

JUNE 15, 2000 — ROSENBLATT STADIUM, OMAHA, NEB.

FLA.ST. 3 (53-19)	AB	H	R	RBI	LSU 6 (51-17)	AB	H	R	RBI
Smith,rf	5	1	2	0	Theriot,ss	4	0	1	0
Griffin,lf	4	0	2	2	Fontenot,2b	2	2	1	0
McDougall,2b	4	0	2	0	Cresse, c	4	1	1	0
Barthelemy, 1b	5	0	1	0	Hawpe,1b	3	2	2	2
Jernigan,cf	2	1	0	0	Barbier, 3b	3	0	1	1
Balet,3b	4	0	1	0	Pontiff,dh	4	0	0	0
Halliday, dh	3	0	0	0	Harris,cf	4	0	1	2
Futrell,ph	1	0	0	0	Witten,lf	3	0	0	0
Boyd,ph	1	0	0	0	Wright,rf	3	1	2	1
Groves,ss	3	0	1	1					
McCaleb, c	1	1	0	0					
TOTALS	33	3	9	3	TOTALS	30	6	9	6
Florida State	0	0	0	0	0	1	0	2	0 - 3 9 0
LSU	1	0	0	1	1	0	0	3	x - 6 9 1

E—Barbier (17).DP-FSU 1,LSU 2.LOB-FSU 13,LSU 4.2B-Smith (28), McDougall (23),Cresse (21).HR-Hawpe (12),Wright (4).SB-Jernigan (14), Fontenot (8).CS-Barbier (3),Wright (3).

FLORIDA STATE	IP	H	R	ER	BB	SO
Varnes (L,11-4)	7.1	8	6	6	3	2
Lynch	0.1	1	0	0	0	1
Whidden	0.1	0	0	0	0	0
LSU	IP	H	R	ER	BB	SO
Gomez	5.1	6	1	1	4	3
Brian	0.2	0	0	0	1	0
Youman	1.2	3	2	2	1	1
Guidry (W, 1-2)	0.2	0	0	0	2	0
Hodges (S, 2)	0.2	0	0	0	0	1

WP—Youman (4).PB-Cresse (4).BK-Gomez (2).HBP-by Gomez (Jernigan), by Youman (Jernigan), by Varnes (Barbier).Umpires - Tony Maners, Joe Burleson,Al Davis,David Wiley. Start - 6:22 p.m. Time - 3:09 Att.- 19209

LSU 6, Stanford 5

JUNE 17, 2000 — ROSENBLATT STADIUM, OMAHA, NEB.

STANFORD 5 (60-16)	AB	H	R	RBI	LSU 6 (52-17)	AB	H	R	RBI
Thompson,1b	5	1	3	4	Theriot,ss	5	1	1	1
Bruntlett,ss	4	0	1	0	Fontenot,2b	3	0	1	0
Muth,cf	4	0	0	0	Cresse, c	3	0	1	1
Gall,3b	5	0	2	1	Hawpe,1b	3	0	0	0
Borchard,rf	4	0	0	0	Barbier, 3b	3	1	1	1
O'Riordan,2b	5	1	2	0	Pontiff,dh	3	2	1	0
Topham,lf	5	1	2	0	Harris,cf	4	1	1	1
VanZandt,dh	4	0	1	0	Witten,lf	3	1	2	2
Alvarado, c	3	2	2	0	Wright,rf	3	0	0	0
TOTALS	39	6	11	6	TOTALS	40	13	15	13
Stanford	0	0	0	4	0	1	0	0	0 - 5 13 0
LSU	0	2	0	0	0	0	0	3	1 - 6 8 0

DP-Stanford 1.LOB-Stanford 11,LSU 9.2B-Thompson (21),VanZandt (6), Fontenot (13), Pontiff (20).HR-Thompson (12),Barbier (9), Witten (7).SB-Bruntlett (11).CS-O'Riordan (1).SH-Wright (2).

STANFORD	IP	H	R	ER	BB	SO
Young	4	4	2	2	1	2
Wayne (L,15-4)	4	4	4	4	3	7
LSU	IP	H	R	ER	BB	SO
Tallet	5	11	5	5	1	4
Hodges (W, 5-2)	4	2	0	0	1	4

BK-Hodges (4).HBP-by Young (Cresse), by Tallet (Alvarado), by Young (Witten), by Hodges (Borchard), by Wayne (Barbier), by Wayne (Fontenot).Umpires - Scott Graham,Al Davis, Joe Burleson,Dan Mascorro, Tony Maners,David Wiley. Start - 1:40 p.m. Time - 3:42 Att.- 24282



First baseman Eddy Furniss (1995-98) is the SEC career leader in five categories.

All-Time Statistical Leaders

Bold Letters Indicate SEC Records

HITS

- Season**
- 1.110 — Brandon Larson (289 AB) 1997
 - 2.109 — Todd Walker (276 AB) 1993
 - 3.106 — Wes Grisham (291 AB) 1989
 - 106 — Brad Cresse (273 AB) 2000
 - 5.104 — Brad Hawpe (287 AB) 2000
 - 6.103 — Mike Fontenot (292 AB) 2000
 - 7.102 — Sean Barker (267 AB) 2002
 - 8.101 — Todd Walker (257 AB) 1994
 - 9.100 — Todd Walker (250 AB) 1992
 - Wes Grisham (278 AB) 1990

Career

- 1. **352 — Eddy Furniss (948 AB) 1995-98**
- 2. 327 — Jason Williams (1019 AB) 1993-96
- 3. 310 — Todd Walker (783 AB) 1992-94
- 4. 307 — Blair Barbier (1000 AB) 1997-2000
- 5. 278 — Tookie Johnson (900 AB) 1988-91
- 6. 273 — Brad Cresse (842 AB) 1997-2000
- 7. 269 — Russ Johnson (733 AB) 1992-94
- 8. 255 — Ryan Theriot (783 AB) 1999-2001
- 9. 254 — Wally Pontiff (738 AB) 2000-02
- 10.251 — Chad Cooley (824 AB) 1993-96

RUNS

- Season**
- 1. 95 — Nathan Dunn (257 AB) 1996
 - 2. 93 — Mike Fontenot (292 AB) 2000
 - 3. 85 — Todd Walker (276 AB) 1993
 - Eddy Furniss (236 AB) 1998
 - 5. 83 — Russ Johnson (259 AB) 1993
 - 6. 82 — Brandon Larson (289 AB) 1997
 - Blair Barbier (252 AB) 1997
 - 8. 79 — Jason Williams (268 AB) 1996
 - 9. 78 — Lyle Mouton (248 AB) 1991
 - 10.77 — Todd Walker (257 AB) 1994
 - Eddy Furniss (259 AB) 1997

Career

- 1. **270 — Jason Williams (1019 AB) 1993-96**
- 2. 261 — Eddy Furniss (948 AB) 1995-98
- 3. 260 — Blair Barbier (1000 AB) 1997-2000
- 4. 234 — Todd Walker (783 AB) 1992-94
- 5. 216 — Russ Johnson (733 AB) 1992-94
- 6. 211 — Tookie Johnson (900 AB) 1988-91
- 7. 206 — Armando Rios (568 AB) 1991-93
- 8. 205 — Brad Cresse (842 AB) 1997-2000
- 9. 200 — Trey McClure (778 AB) 1996-99
- 10.195 — Jeremy Witten (633 AB) 1997-2000

RUNS BATTED IN

- Season**
- 1. **118 — Brandon Larson (289 AB) 1997**
 - 2.106 — Brad Cresse (273 AB) 2000
 - 3.103 — Eddy Furniss (238 AB) 1996
 - 4.102 — Todd Walker (276 AB) 1993
 - 5. 90 — Brad Cresse (232 AB) 1998
 - 6. 85 — Wes Grisham (291 AB) 1989
 - 7. 84 — Trey McClure (240 AB) 1998
 - 84 — Brad Hawpe (287 AB) 2000
 - 9. 82 — Jeff Leaumont (257 AB) 1999
 - 10.81 — Nathan Dunn (257 AB) 1996

Career

- 1. **308 — Eddy Furniss (948 AB) 1995-98**
- 2. 257 — Brad Cresse (842 AB) 1997-2000
- 3. 246 — Todd Walker (783 AB) 1992-94
- 4. 202 — Trey McClure (778 AB) 1996-99
- 5. 199 — Blair Barbier (1000 AB) 1997-2000
- 6. 182 — Chad Cooley (824 AB) 1993-96
- 7. 181 — Russ Johnson (733 AB) 1992-94
- 8. 172 — Albert Belle (585 AB) 1985-87
- 9. 167 — Tookie Johnson (900 AB) 1988-91
- 10.157 — Wes Grisham (569 AB) 1989-90

BATTING AVERAGE

(Min. 2 at bats per team game)

- Season**
- 1. .410 — Russ Johnson (96-for-234) 1994
 - 2. .403 — Eddy Furniss (95-for-236) 1998
 - 3. .400 — Todd Walker (100-for-250) 1992
 - 4. .395 — Todd Walker (109-for-276) 1993
 - Mike Nunnally (32-for-81) 1971
 - 6. .393 — Todd Walker (101-for-257) 1994
 - 7. .390 — Gene Murphy (23-for-59) 1951
 - 8. .388 — Al White (38-for-98) 1958
 - Brad Cresse (106-for-273) 2000
 - 10..382 — Sean Barker (102-for-267) 2002

Career

- 1. .396 — Todd Walker (310-for-783) 1992-94
- 2. .372 — Sean Barker (129-for-347) 2001-02
- 3. .371 — Eddy Furniss (352-for-948) 1995-98
- 4. .367 — Russ Johnson (269-for-733) 1992-94
- 5. .362 — Wes Grisham (206-for-569) 1989-90
- 6. .353 — Mark Cooper (101-for-286) 1983-84
- Lyle Mouton (149-for-422) 1990-91
- 8. .351 — Brad Hawpe (142-for-404) 1999-00
- 9. .350 — Jeff Yurtin (138-for-394) 1985-86
- 10..347 — Mike Fontenot (178-for-513) 2000-01

DOUBLES

- Season**
- 1. **36 — # Brad Hawpe (287 AB) 2000**
 - 2.27 — Eddy Furniss (236 AB) 1998
 - 3.26 — Russ Johnson (234 AB) 1994
 - Wes Grisham (291 AB) 1989
 - 5.25 — Eddy Furniss (259 AB) 1997
 - Bryan Moore (241 AB) 2001
 - 7.24 — Chad Cooley (260 AB) 1995
 - Jeff Yurtin (216 AB) 1986
 - 9.23 — Blair Barbier (252 AB) 1997
 - Todd Walker (257 AB) 1994
 - Craig Cala (264 AB) 1989
 - Wes Grisham (278 AB) 1990
 - Keith Osik (268 AB) 1990
 - Rich Cordani (273 AB) 1990
 - Johnny Tellechea (262 AB) 1991

Career

- 1. **87 — Eddy Furniss (948 AB) 1995-1998**
- 2. 62 — Blair Barbier (1000 AB) 1997-2000
- 3. 61 — Todd Walker (783 AB) 1992-94
- 4. 60 — Russ Johnson (733 AB) 1992-94
- Chad Cooley (824 AB) 1993-96
- 6. 59 — Jason Williams (1019 AB) 1993-96
- 7. 49 — Brad Cresse (842 AB) 1997-2000
- 8. 49 — Wally Pontiff (738 AB) 2000-02
- 9. 44 — Wes Grisham (569 AB) 1989-90
- Brad Hawpe (404 AB) 1999-2000
- Keith Osik (675 AB) 1988-90

- also NCAARecord

TRIPLES

- Season**
- 1.11 — Todd Walker (276 AB) 1993
 - 2. 8 — Roger Sigler (59 AB) 1954
 - 3. 7 — Mark Howie (162 AB) 1983
 - 4. 6 — John Morse (189 AB) 1983
 - Manny Mantrana (172 AB) 1984
 - Wes Grisham (291 AB) 1989
 - Rich Cordani (273 AB) 1990
 - Mike Neal (213 AB) 1993
 - Mike Klostermeyer (235 AB) 1995
 - J.C. Holt (192 AB) 2002

Career

- 1. 15 — Todd Walker (783 AB) 1992-94
- 2. 11 — Albert Belle (585 AB) 1985-87
- Mark Howie (419 AB) 1982-84
- John Morse (369 AB) 1982-83
- Tony Toups (372 AB) 1973-76
- 6. 10 — Russ Johnson (733 AB) 1992-94
- Mike Saab (518 AB) 1980-83
- Wes Grisham (569 AB) 1989-90
- 9. 9 — Roger Sigler (262 AB) 1954-57
- Jeff Harrell (383 AB) 1979-81
- Tookie Johnson (900 AB) 1988-91
- Rich Cordani (513 AB) 1990-91
- Ryan Theriot (783 AB) 1999-2001

HOME RUNS

- Season**
- 1. **40 — Brandon Larson (289 AB) 1997**
 - 2. 30 — Brad Cresse (273 AB) 2000
 - 3. 29 — Brad Cresse (232 AB) 1998
 - 4. 28 — Eddy Furniss (236 AB) 1998
 - 5. 27 — Trey McClure (240 AB) 1998
 - 6. 26 — Eddy Furniss (238 AB) 1996
 - 7. 25 — Gary Hymel (245 AB) 1991
 - 8. 22 — Todd Walker (276 AB) 1993
 - Justin Bowles (232 AB) 1996
 - Mike Koerner (273 AB) 1997

Career

- 1. **80 — Eddy Furniss (948 AB) 1995-98**
- 2. 78 — Brad Cresse (842 AB) 1997-2000
- 3. 59 — Trey McClure (778 AB) 1996-99
- 4. 52 — Todd Walker (783 AB) 1992-94
- 5. 49 — Albert Belle (585 AB) 1985-87
- 6. 46 — Blair Barbier (1000 AB) 1997-2000
- 7. 40 — Mike Koerner (671 AB) 1995-97
- Brandon Larson (289 AB) 1997
- 9. 36 — Nathan Dunn (481 AB) 1994-96
- 10.35 — Gary Hymel (476 AB) 1988-91

TOTAL BASES

Season

- 250 — Brandon Larson (289 AB) 1997**
- 217 — Brad Cresse (273 AB) 2000
- 214 — Todd Walker (276 AB) 1993
- 212 — Eddy Furniss (236 AB) 1998
- 201 — Wes Grisham (291 AB) 1989
- 190 — Eddy Furniss (238 AB) 1996
- 184 — Mike Koerner (273 AB) 1997
- 182 — Nathan Dunn (257 AB) 1996
- 181 — Russ Johnson (234 AB) 1994
- 180 — Todd Walker (257 AB) 1994

Career

- 689 — Eddy Furniss (948 AB) 1995-98**
- 557 — Todd Walker (783 AB) 1992-94
- 556 — Brad Cresse (842 AB) 1997-2000
- 517 — Blair Barbier (1000 AB) 1997-2000
- 470 — Jason Williams (1019 AB) 1993-96
- 461 — Trey McClure (778 AB) 1996-99
- 445 — Russ Johnson (733 AB) 1992-94
- 419 — Chad Cooley (824 AB) 1993-96
- 392 — Albert Belle (585 AB) 1985-87
- 389 — Mike Koerner (671 AB) 1995-97

STOLEN BASES

Season

- 42 — Rob Hartwig (67 games) 1987
- 34 — Jeff Reboulet (56 games) 1985
- 33 — Ron Lim (66 games) 1989
- 31 — Rob Hartwig (54 games) 1986
- 28 — Josh Dalton (67 games) 1998
- 26 — Russ Johnson (66 games) 1994
- 25 — Larry Wright (48 games) 1975
- 24 — Jeff Reboulet (69 games) 1986
- Burke Broussard (66 games) 1986
- Ron Lim (66 games) 1990
- Scott Bethea (73 games) 1990
- Mike Koerner (65 games) 1996
- Josh Dalton (65 games) 1999
- Sean Barker (66 games) 2002

Career

- 73 — Rob Hartwig (121 games) 1986-87
- 67 — Larry Wright (174 games) 1975-78
- 61 — Russ Johnson (200 games) 1992-94
- 58 — Jeff Reboulet (125 games) 1985-86
- 57 — Ron Lim (132 games) 1989-90
- 53 — Chad Cooley (235 games) 1993-96
- 52 — Josh Dalton (132 games) 1998-99
- 51 — Todd Walker (203 games) 1992-94
- Andy Galy (217 games) 1985-88
- Mike Sonderegger (137 games) 1970-73

WALKS RECEIVED

Season

- 77 — Andy Galy (221 AB) 1987
- 72 — Eddy Furniss (236 AB) 1998
- 67 — Russ Johnson (234 AB) 1994
- Russ Johnson (259 AB) 1993
- 64 — Armando Rios (235 AB) 1993
- 62 — Mike Bianco (249 AB) 1989
- 60 — Craig Cala (264 AB) 1989
- 58 — Eddy Furniss (259 AB) 1997
- 57 — Trey McClure (229 AB) 1999
- Ryan Theriot (275 AB) 2000

Career

- 191 — Eddy Furniss (948 AB) 1995-98
- 164 — Jason Williams (1019 AB) 1993-96
- 163 — Russ Johnson (733 AB) 1992-94
- Trey McClure (778 AB) 1996-99
- 157 — Blair Barbier (1000 AB) 1997-2000
- Ryan Theriot (783 AB) 1999-2001
- 145 — Andy Galy (491 AB) 1985-88
- 144 — Steve Bollman (554 AB) 1975-79
- 143 — Armando Rios (568 AB) 1991-93
- 139 — Todd Walker (783 AB) 1992-94

PITCHING VICTORIES

Season

- 17 — Paul Byrd (29 App) 1990
- 15 — Curtis Leskanic (29 App) 1989
- Brian Tallet (25 App) 2000
- 14 — Patrick Coogan (25 App) 1997
- Lloyd Peever (17 App) 1992
- Ben McDonald (26 App) 1989
- Stan Loewer (28 App) 1986
- Chad Ogea (23 App) 1990
- Chad Ogea (25 App) 1991
- 13 — Ben McDonald (22 App) 1988
- Kurt Ainsworth (22 App.) 1999

Career

- 38 — Scott Schultz (4 Yrs) 1992-95
- 33 — Stan Loewer (4 Yrs) 1984-87
- 31 — Paul Byrd (3 Yrs) 1989-91
- 30 — Pat Moock (4 Yrs) 1972-75
- Chad Ogea (3 Yrs) 1989-91
- Mike Sirotka (4 Yrs) 1990-93
- 29 — Ben McDonald (3 Yrs) 1987-89
- 28 — Brett Laxton (4 Yrs) 1993-96
- 26 — Mark Guthrie (4 Yrs) 1984-87
- 24 — Doug Thompson (2 Yrs) 1997-98

EARNED RUN AVERAGE

Season

- 0.21 — Rick Farizo (1 ER, 41.2 IP) 1970**
- 1.10 — Bruce Baudier (6 ER,49 IP) 1966
- 1.33 — Tom Barfield (4 ER,27 IP) 1954
- 1.34 — Mike Tullier (9 ER,60 1/3 IP) 1968
- 1.35 — Allen Smith (12 ER,80 IP) 1961
- 1.38 — Don Schneider (8 ER,52.1 IP) 1980
- 1.44 — Rick Farizo (8 ER,50 IP) 1968
- 1.59 — Randy Wiles (14 ER,79 1/3 IP) 1970
- 1.70 — Dick Hicks (14 ER,74 1/3 IP) 1968
- 1.74 — Roger Sigler (16 ER,83 1/3 IP) 1965

Career

- 1.70 — Bruce Baudier (23 ER, 121 1/3 IP) 1966-67
- 1.82 — Allen Smith (48 ER,237 1/3 IP) 1960-62
- 2.05 — Dick Hicks (30 ER,131 2/3 IP) 1967-68
- 2.09 — Rick Farizo (27 ER,116 1/3 IP) 1968-71
- 2.17 — Paul Stefan (87 ER,277 1/3 IP) 1975-77
- 2.36 — Steve George (41 ER,156 1/3 IP) 1962-64
- 2.41 — Randy Wiles (77 ER,287 IP) 1970-73
- 2.47 — Fred Southerland (38 ER, 138 2/3 IP) 1960-62
- 2.53 — Barry Manuel (38 ER,135 IP) 1985-87
- Pat Moock (80 ER,284 2/3 IP) 1972-75

STRIKEOUTS

Season

- 202 — Ben McDonald (152.1 IP) 1989**
- 158 — Doug Thompson (124.1 IP) 1997
- 157 — Kurt Ainsworth (130.1 IP) 1999
- 156 — Eddie Yarnall (124.2 IP) 1996
- Russell Springer (119 IP) 1988
- 150 — Scott Schultz (117 IP) 1995
- 144 — Patrick Coogan (125 IP) 1997
- Ben McDonald (118.2 IP) 1988
- 140 — Chad Ogea (131.1 IP) 1991
- 135 — Randy Keisler (99.2 IP) 1998

Career

- 409 — Scott Schultz (398 IP) 1992-95
- 373 — Ben McDonald (308.2 IP) 1987-89
- 326 — Mike Sirotka (372 IP) 1990-93
- 319 — Paul Byrd (333.2 IP) 1989-91
- 317 — Stan Loewer (344 IP) 1984-87
- 313 — Mark Guthrie (319.1 IP) 1984-87
- Russell Springer (252 IP) 1987-89
- 310 —Randy Wiles (287 IP) 1970-73
- 296 —Chad Ogea (294.2 IP) 1989-91
- 282 — Doug Thompson (245.1 IP) 1997-98

STRIKEOUTS PER NINE INNINGS

Season

- 14.33 — Russell Springer (68 SO, 42.2 IP) 1987
- 13.05 — Eddie Yarnall (87 SO, 60 IP) 1995
- 12.18 — Randy Keisler (135 SO, 99.2 IP) 1998
- 11.91 — Ben McDonald (202 SO, 152.2 IP) 1989
- 11.80 — Russell Springer (156 SO, 119 IP) 1988
- 11.54 — Scott Schultz (150 SO, 117 IP) 1995
- 11.51 — Randy Wiles (116 SO, 90.2 IP) 1972
- 11.44 — Doug Thompson (158 SO, 124.1 IP) 1997
- 11.38 — Randy Wiles (59 SO, 46.2 IP) 1973
- 11.27 — Barry Manuel (91 SO, 72.2 IP) 1986

Career

- 11.88 — Eddie Yarnall (260 SO, 197 IP) 1994-96
- 11.18 — Russell Springer (313 SO, 252 IP) 1987-89
- 11.13 — Kurt Ainsworth (171 SO, 138.1 IP) 1998-99
- 11.00 — Barry Manuel (165 SO, 135 IP) 1985-87
- 10.87 — Ben McDonald (373 SO, 308.2 IP) 1987-89
- 10.64 — Patrick Coogan (266 SO, 225 IP) 1995-97
- 10.35 — Doug Thompson (282 SO, 245.1 IP) 1997-98
- 10.01 — Weylin Guidry (99 SO, 89 IP) 1999-2002
- 9.72 — Randy Wiles (310 SO, 287 IP) 1970-73
- 9.55 — Fred Southerland (147 SO, 138 IP) 1960-62

Bold Letters Indicate SEC Records

Year-by-Year Statistical Leaders

Bold Letters Indicate SEC Leaders

AT BATS

Year	Name, Pos.	At Bats
1948	Bill Michaelis,lf	96
1949	Lee Hedges,ss-of	66
1950	Luther Payer, 3b	65
1951	Bob Meador, lf	66
1952	Al Doggett,lf	75
	Jim Barton,cf	75
1953	Darryl Whitty, of	78
1954	Paul Zinser, 3b	74
1955	Darryl Whitty, cf-3b	99
1956	Ralph Richoux, c	81
1957	Redfield Bryan,ss	71
1958	Al White,2b	98
	Redfield Bryan, 1b	98
1959	Carey Guglielmo,ss	125
1960	Francis Genusa,ss	107
1961	John Bailey, cf	101
1962	Bobby Theriot,rf	101
1963	Bobby Cotton,rf	105
1964	Joe Moock,ss	94
1965	Harry Morel,3b	80
1966	Jack Achord,2b	81
1967	Irwin Felps,3b	99
1968	Ron Hunt,ss	116
1969	Phil Lewis,3b	126
1970	Mike Sonderegger,lf	136
1971	Mike Moock,2b	141
1972	Steve Frank,of-1b	131
	Gerald Keigley, ss	131
1973	Mike Miley, ss	99
1974	Tony Touns,3b	120
1975	Steve Frank,1b	184
1976	Larry Wright,cf	151
1977	Larry Wright,cf	155
1978	Mike Crosswell,ss-3b	154
1979	Duane Dewey, c	206
1980	Pete Almaguer, 2b-3b	146
1981	Chip Moses,2b	198
1982	Chris Brant,ss	181
	Billy Wiesler, cf	181
1983	John Morse,lf	189
1984	Mark Howie,ss	189
1985	Marty Lanoux,3b	216
1986	Jeff Reboulet,ss	254
1987	Jack Voigt,of	248
1988	Rich Vasquez,cf	214
1989	Wes Grisham,dh	291
1990	Wes Grisham,lf	278
1991	Tookie Johnson,2b	283
1992	Andy Sheets,ss	265
1993	Todd Walker, 2b	276
1994	Todd Walker, 2b	257
1995	Jason Williams,ss	267
1996	Jason Williams,ss	268
1997	Brandon Larson,ss	289
1998	Blair Barbier, 2b	251
1999	Blair Barbier, 3b	263
2000	Mike Fontenot, 2b	292
2001	Wally Pontiff,3b	268
2002	Sean Barker, rf	267

RUNS

Year	Name, Pos.	Runs
1948	Buddy Coleman,lf	19
1949	Bob Meador, of	14
1950	Sinclair Kouns,1b	11
1951	Billy Hanna,ss	14
1952	Al Doggett,lf	17
	Jerry Marchand, c	17
1953	Irvin DeLatte,lf	18
1954	Paul Zinser, 3b	15
1955	Tommy Virgetts,2b	17
	Darryl Whitty, cf-3b	17
1956	Don Hover, of	15
1957	Al White,2b	11
1958	Al White,2b	28
1959	Ronnie Johnston,cf	33
1960	George Nattin,lf	20
1961	John Bailey, cf	21
1962	Tommy Demont,3b	17
1963	Gene Achord,cf	23
1964	Pat Screen,lf	16
1965	Sterling Abernathy, cf	8
1966	Lyndon Morris,1b-2b	12
1967	Steve Ogini,1b-lf-p	19
1968	Ron Hunt,ss	17
1969	Craig Burns,cf	13
1970	Mike Moock,2b	22
1971	Mike Sonderegger,lf	23
1972	Mike Miley, ss	27
1973	Mike Miley, ss	22
1974	Mike Miley, ss	19
1975	Steve Frank,1b	41
1976	Larry Wright,cf	27
	Tony Touns,ss	27
	Steve Bollman,2b	27
1977	Steve Bollman,2b	24
1978	Larry Wright,cf	23
1979	Bobby Mariano,3b	39
1980	Chip Moses,ss	29
1981	Jeff Harrell,lf-1b	48
1982	Ken Mulshenock,dh	41
1983	John Morse,lf	38
	Mike Saab, rf	38
1984	Tim Schneider, 3b	43

1985	Jeff Reboulet,ss	58
1986	Jeff Reboulet,ss	63
	Albert Belle,of	63
	Jim Bowie,1b	63
1987	Jack Voigt,of	63
1988	Andy Galy, 2b	58
1989	Craig Cala,rf	71
	Tim Clark,rf	70
1991	Lyle Mouton, rf	78
1992	Todd Walker, 2b	72
1993	Todd Walker, 2b	85
1994	Todd Walker, 2b	77
1995	Warren Morris,2b	90
1996	Nathan Dunn, 3b	75
1997	Brandon Larson,ss	82
	Eddy Furniss,1b	82
1998	Eddy Furniss,1b	85
1999	Blair Barbier, 3b	66
2000	Mike Fontenot, 2b	93
2001	Ryan Theriot,ss	67
2002	Matt Heath,lf	57

HITS

Year	Name, Pos.	Hits
1948	Bill Michaelis,lf	30
1949	Lee Hedges,ss-of	20
1950	Luther Payer, 3b	20
1951	Billy Hanna,ss	22
1952	Al Doggett,lf	24
1953	Jerry Marchand, c	26
1954	Roger Sigler, p-lf	21
1955	Roger Sigler, p-of	24
1956	Ralph Richoux, c	23
1957	Redfield Bryan,ss	17
1958	Al White,2b	38
1959	Andy Bourgeois,3b	35
1960	Frank Naff,1b	29
1961	John Bailey, cf	32
1962	Bobby Theriot,rf	30
1963	Bobby Cotten,rf	36
1964	Bob Stewart,1b	20
	Joe Moock,ss	22
1965	Harry Morel,3b	26
1966	Bob Leake,ss-3b	22
	Jack Achord,2b	22
1967	Tom Giles, c	28
1968	Ron Hunt,ss	34
1969	Phil Lewis,3b	30
1970	Mike Moock,2b	40
1971	Craig Burns,cf	42
1972	Mike Miley, ss	40
1973	Gerald Keigley, 3b	27
	Mike Miley, ss	27
1974	Randy Aldridge,lf	32
1975	Steve Frank,1b	62
1976	Larry Wright,cf	47
1977	Kenny Klug,3b	38
1978	Tim Wadsworth,c-1b-dh	38
1979	Duane Dewey, c	64
1980	Chip Moses,ss	46
	Tony Loner, c	46
1981	Chip Moses,2b	70
1982	Ken Mulshenock,dh	37
	Chris Brandt,ss	37
1983	John Morse,lf	67
1984	Tim Sossamon,rf	58
1985	Marty Lanoux,3b	76
1986	Jim Bowie,1b	88
1987	Craig Faulkner, c	82
1988	Rich Vasquez,cf	68
1989	Wes Grisham, dh	106
1990	Wes Grisham, lf	100
1991	Lyle Mouton,rf	88
1992	Todd Walker, 2b	100
1993	Todd Walker, 2b	109
1994	Todd Walker, 2b	101
1995	Warren Morris,2b	93
1996	Nathan Dunn,3b	92
1997	Brandon Larson, ss	110
1998	Eddy Furniss,1b	98
1999	Jeff Leamont,1b	85
2000	Brad Cresse, c	106
2001	Ryan Theriot,ss	94
2002	Sean Barker, rf	102

DOUBLES

Year	Name, Pos.	Doubles
1948	Gene Murphy, c	2
	Jim Lindsey, 1b	2
1949	Lee Hedges,ss-of	2
1950	Bob Meador, of	2
1951	Gene Murphy, c	7
1952	Al Doggett,lf	3
1953	Al Doggett,of	4
1954	Irv Delatte,1b	4
1955	Irv Delatte,1b	4
1956	Don Hover, of	4
1957	Al White,2b	4
1958	Ronnie Johnston,cf	5
1959	Ronnie Johnston,cf	6
1960	Billy Barfield,cf	7
1961	Hadley Smith,lf	5
1962	Bobby Theriot,rf	5
1963	Gene Achord,cf	6
	Bobby Cotten,rf	6
1964	Harry Morel,3b	5
1965	Six Players	6
1966	Lyndon Morris,lf-2b	2

1967	Steve Ogini,1b-lf-p	9
1968	Bob Leake,rf	8
1969	Tom Giles, c	6
1970	Bill Bright,rf	7
1971	Craig Burns,cf	7
	Mike Sonderegger, lf	7
1972	Gerald Keigley, ss	9
1973	Steve Frank,of-1b	7
1974	Mike Miley, ss	6
1975	Wally McMakin,3b	10
1976	Larry Wright,cf	10
	Tony Touns,ss	10
1977	Larry Wright,cf	7
	Kevin Neromi,rf	7
1978	Tim Wadsworth,c-1b-dh	8
1979	Pete Almaguer, 2b	14
1980	Tony Loner, c	12
1981	Andy Petrone,3b	12
1982	Chris Brant,ss	13
	Tony Loner, c	12
1983	John Morse,lf	14
1984	Tim Schneider, 3b	17
1985	Tim Sossamon	15
1986	Jeff Yurtin, 3b	24
1987	Craig Faulkner, c	19
1988	Craig Cala,rf	14
	Adam Terris,1b	14
1989	Wes Grisham,dh	26
1990	Rich Cordani,3b	23
	Keith Osik, c	23
1991	Johnny Tellechea,1b	23
1992	Todd Walker, 2b	21
1993	Harry Berrios,rf	22
1994	Russ Johnson, ss	26
1995	Chad Cooley, lf	24
1996	Eddy Furniss,1b	21
1997	Eddy Furniss,1b	25
1998	Eddy Furniss,1b	27
1999	Jeremy Witten,of	18
2000	Brad Hawpe, 1b #	36
2001	Bryan Moore,1b	25
2002	Wally Pontiff,3b	20

- also NCAARecord

TRIPLES

Year	Name, Pos.	Triples
1948	NA	
1949	Bob Meador, of	2
	Jim Lindsey, 1b	2
1950	NA	
1951	Bob Meador,lf	3
1952	Jim Barton,cf	4
1953	Jerry Marchand,c-of	5
1954	Roger Sigler, p-lf	8
1955	Leonard Drude,p-rf	2
	John Pettis, c	2
	Dan Stovall,lf-if	2
1956	Ralph Richoux, c	2
	Gerald Hare,2b	2
	Don Hover, of	2
1957	Ralph Richoux, c	2
	Ronnie Johnston,1b	2
1958	Bob Loftin,p-of	5
1959	Frank Naff,rf	3
1960	Carey Guglielmo,rf	3
1961	John Bailey, cf	3
1962	Lynn Amedee,p-lf	2
	Tommy Demont,3b	2
1963	Harry Morel,3b	1
	Bobby Cotten,rf	1
	Gene Achord,cf	1
	Don Chatelain,lf	1
1964	Bobby Morel,3b	1
	Bill Tripplett,rf	1
1965	Harry Morel,3b	3
	Billy Ezell,lf	3
1966	Six Players	1
1967	Tom Giles, c	3
1968	Tom Henner, 1b	1
	Don Barteet,cf	1
1969	Mike Moock,2b	3
1970	Bill Bright,rf	5
1971	Steve Collins,1b	3
1972	Mike Sonderegger, lf	3
1973	Mike Miley, ss	2
	Robert Woodward,of-p	2
1974	Randy Aldridge,lf	4
	Steve Spitz,2b	4
	Mike Miley, ss	4
1975	Wally McMakin,3b	4
	Tony Touns,ss	4
1976	Tony Touns,ss	4
1977	Four Players	1
1978	Five Players	1
1979	Jeff Harrell	5
1980	Mike Saab, rf	4
1981	Chip Moses, 2b	5
1982	John Morse,lf	5
1983	Mark Howie, ss	7
1984	Manny Mantrana,2b	6
1985	Tim Sossamon,rf	3
	Albert Belle,cf	3
1986	Jeff Yurtin,3b	5
	Albert Belle,of	5
1987	Albert Belle,of	3
	Rich Vasquez,3b	3
	Jack Voigt,of	3
1988	Craig Cala,rf	3

	Tookie Johnson,3b	3
1989	Wes Grisham, dh	6
1990	Rich Cordani, 3b	6
1991	Andy Sheets,ss	4
1992	Three players	3
1993	Todd Walker, 2b	11
1994	Russ Johnson,ss	4
1995	Mike Klostermeyer, 1b	6
1996	Nathan Dunn,3b	4
1997	Trey McClure,3b	3
1998	Eddy Furniss,1b	3
1999	Jeff Leamont,1b	3
	Jeremy Witten,of	3
	Ryan Theriot,2b	3
2000	Mike Fontenot,2b	3
	Ryan Theriot,ss	3
	Ray Wright,rf	3
2001	Ryan Theriot, ss	3
2002	J.C. Holt,2b	6

HOME RUNS

Year	Name, Pos.	Home RUNS
1948	NA	
1949	Lee Hedges,ss-of	1
	Bill Michaelis,3b	1
1950	NA	
1951	Bob Meador, lf	1
	Jim Lindsey, 1b	1
	Jim Barton, 1b	1
1952	Al Doggett,lf	2
	Jim Barton,cf	2
1953	Tommy Howard,3b	3
1954	Irv Delatte,1b	1
	Paul Zinser, 3b	1
1955	Roger Sigler, of-p	3
1956	Roger Sigler, p-1b	1
1957	Ralph Richoux, c	1
	Roger Sigler, p-rf	1
	Ronnie Johnston,1b	1
1958	Al White,2b	3
1959	Andy Bourgeois,3b	4
	Bill Loftin, c	4
1960	Charles Strange,cf	3
1961	John Bailey, cf	3
1962	Gene Achord,cf	5
1963	Gene Achord,cf	5
1964	Bob Stewart, 1b	7
1965	Joe Moock,ss	3
	Pete Coleman,rf	3
1966	Jack Achord,2b	2
1967	Tom Giles, c	3
	Steve Ogini,1b-lf-p	3
1968	Bob Leake,rf	2
	Steve Ogini,lf	2
	Tom Henner, 1b	2
	Tom McKay,2b	2
1969	Craig Burns,cf	4
1970	Bill Bright,rf	4
	Phil Lewis,ss	4
1971	Craig Burns,cf	5
	Steve Collins,1b	5
1972	Mike Miley, ss	8
1973	Gerald Keigley,3b	8
1974	Tommy Saizan, c	4
1975	Vaughn Meiners,of	5
1976	Vaughn Meiners,1b	4
1977	Joey Thibodeaux, c	3
1978	Tim Wadsworth,c-1b-dh	7
	Bobby Mariano,3b	5
1980	Randy Olsen,lf-1b	4
1981	Bill Freidhof,1b	9
1982	Ken Mulshenock,dh	8
1983	Mark Cooper, c	10
1984	Tim Schneider, 3b	10
1985	Tim Sossamon,rf	12
1986	Albert Belle,of	21
1987	Albert Belle, of	21
1988	Craig Cala, rf	15
1989	Wes Grisham,dh	19
1990	Tim Clark,rf	12
1991	Gary Hymel, c	25
1992	Todd Walker, 2b	12
1993	Todd Walker, 2b	22
1994	Todd Walker, 2b	18
1995	Nathan Dunn,3b	15
1996	Eddy Furniss, 1b*	26
1997	Brandon Larson, ss	40
1998	Brad Cresse, c	29
1999	Trey McClure,of	18
	Jeff Leamont,1b	18
2000	Brad Cresse, c *	30

1957	Roger Sigler, p-rf	7
1958	Andy Bourgeois,3b	21
1959	Andy Bourgeois,3b	28
1960	Bruce Turner, 2b	16
1961	Hadley Smith,lf	17
1962	Gene Achord,cf	23
1963	Gene Achord,cf	24
1964	Bob Steward,1b	16
1965	Joe Moock,ss	14
	Ralph Richoux, c	14
1966	Bob Leake,ss-3b	11
	Jack Achord,2b	11
1967	Tom Giles, c	23
1968	Bob Leake, rf	21
1969	Craig Burns,cf	18
1970	Bill Bright,rf	25
1971	Craig Burns,cf	28
1972	Mike Miley, ss	31
1973	Gerald Keigley, 3b	24
1974	Randy Aldridge,lf	22
1975	Steve Frank,1b	39
1976	Vaughan Meiners,1b	24
1977	Joey Thibodeaux, c	23
1978	Tim Wadsworth, c-1b-dh	27
1979	Pete Almaguer, 2b	38
1980	Randy Olsen,lf-1b	23
1981	Bill Freidhof,1b	43
1982	Bill Freidhof,1b	43
1983	Mark Cooper, c	46
1984	John Dixon,1b	39
1985	Tim Sossamon,rf	50
1986	Albert Belle,of	66
1987	Craig Faulkner, c	69
1988	Craig Cala, rf	75
1989	Wes Grisham, dh	85
1990	Wes Grisham,lf	72
1991	Gary Hymel, c	79
1992	Todd Walker, 2b	76
1993	Todd Walker, 2b*	102
1994	Russ Johnson,ss	74
1995	Mike Klostermeyer,1b	62
1996	Eddy Furniss, 1b*	103
1997	Brandon Larson, ss	118
1998	Brad Cresce, c	90
1999	Jeff Leamont,1b	82
2000	Brad Cresce, c*	106
2001	Todd Linden, of	76
2002	Sean Barker, rf	62

* — also NCAA Leader

BATTING AVERAGE

Year	Name, Pos.	Avg.
1948	NA	
1949	Lee Hedges,ss-of	.303
1950	Sinclair Kouns,1b	.366
1951	Gene Murphy, c	.390
1952	Jerry Marchand, c	.313
1953	Jerry Marchand,c-of	.371
1954	Roger Sigler, p-lf	.356
1955	Roger Sigler, p-of	.270
1956	Roger Sigler, p-1b	.318
1957	Ralph Richoux, c	.308
1958	Al White,2b	.388
1959	Andy Bourgeois,3b	.310
1960	Carey Guglielmo,rf	.295
1961	Hadley Smith,lf	.333
1962	Jimmy Field,lf	.356
1963	Harry Morel,3b	.308
1964	Bob Stewart,1b	.302
1965	Harry Morel,3b	.275
1966	Terry Smith,1b	.305
1967	Tom Giles, c	.329
1968	Bob Leake,rf	.323
1969	Phil Lewis,3b	.238
1970	Bill Bright,rf	.303
1971	Mike Nunally, rf	.395
1972	Mike Miley, ss	.333
1973	Gerald Keigley, 3b	.325
1974	Randy Aldridge,lf	.308
1975	Steve Frank,1b	.337
1976	Tony Touns,ss	.324
1977	Kenny Klug,3b	.311
1978	Tim Wadsworth, c-1b-dh	.250
1979	Bobby Mariano,3b	.368
1980	Chip Moses,ss	.326
1981	Andy Petrone,3b	.362
1982	Ken Mulshenock,dh	.325
1983	Mark Cooper, c	.377
1984	Mark Cooper, c	.326
1985	Marty Lanoux,3b	.352
1986	Jeff Yurtin,3b	.361
	Jim Bowie,1b	.361
1987	Albert Belle,of	.349
1988	Craig Cala,rf	.323
1989	Wes Grisham,dh	.364
1990	Wes Grisham,lf	.360
1991	Lyle Mouton,rf	.355
1992	Todd Walker, 2b	.400
1993	Todd Walker, 2b	.395
1994	Russ Johnson,ss	.410
1995	Warren Morris,2b	.369
1996	Eddy Furniss,1b	.374
1997	Brandon Larson,ss	.381
1998	Eddy Furniss,1b	.403
1999	Jeff Leamont,1b	.342
2000	Brad Cresce, c	.388
2001	Bryan Moore,1b	.373
2002	Sean Barker, rf	.382

STOLEN BASES

Year	Name, Pos.	Stolen Bases
1948	NA	
1949	Bob Meador, of	9
1950	NA	
1951	NA	
1952	NA	
1953	Irvin Delatte,1b	4
1954	Dick McMurray, rf	3
	Paul Zinser, 3b	3
1955	Roger Sigler, p-of	4
1956	Ed Blanchard,ss	4
1957	Redfield Bryan,ss	4
1958	Redfield Bryan, 1b	19
1959	Ronnie Johnston,cf	10
1960	Carey Guglielmo,rf	13
1961	Larry Edmonson,2b	8
1962	Larry Edmonson,2b	5
1963	Bobby Cotten,rf	7
	Bobby Theriot,1b	7
1964	Pat Screen,lf	6
1965	NA	
1966	Lyndon Morris,lf-2b	8
1967	Lyndon Morris,ss-lf	4
1968	Steve Ogin,lf	5
1969	Craig Burns,cf	8
1970	Mike Sonderegger, lf	9
1971	Craig Burns,cf	14
1972	Mike Sonderegger, lf	19
1973	Mike Sonderegger, of	11
1974	Tony Touns,3b	11
1975	Larry Wright, of	25
1976	Larry Wright,of	20
1977	Larry Wright,cf	8
1978	Larry Wright,cf	14
1979	Sherman Trimm,cf	12
1980	Chip Moses,ss	20
1981	Chip Moses,2b	15
1982	John Morse,lf	13
1983	Mike Saab, rf	19
1984	Manny Mantrana,2b	17
1985	Jeff Reboulet,ss	34
1986	Rob Hartwig,of	31
1987	Rob Hartwig, of	42
1988	Andy Galy, 2b	15
1989	Ron Lim,cf	33
1990	Ron Lim,cf	24
	Scott Bethea,ss	24
1991	Lyle Mouton,rf	20
1992	Harry Berrios,rf	22
1993	Harry Berrios,rf	21
1994	Russ Johnson,ss	26
1995	Warren Morris,2b	18
1996	Mike Koerner, cf	17
1997	Mike Koerner, c	24
1998	Josh Dalton,ss	28
1999	Josh Dalton,ss	24
2000	Jeremy Witten,lf	24
2001	Ryan Theriot,ss	17
2002	Sean Barker, rf	24

STRIKEOUTS

Year	Name	Strikeouts
1948	Dick Thompson	53
1949	Dick Thompson	53
1950	NA	
1951	NA	
1952	Benny McArdle	64
1953	Bill Lee Jr.	44
1954	Bill Lee Jr.	24
1955	Bill Lee Jr.	42
1956	Roger Sigler	44
1957	Roger Sigler	38
1958	Bob Loftin	22
1959	Butch Mixon	87
1960	Butch Mixon	61
1961	Allen Smith	75
1962	Fred Southerland	64
1963	Steve George	50
1964	Steve George	56
1965	Van Quigley	54
1966	Bruce Baudier	53
1967	Bruce Baudier	62
1968	Dick Hicks	65
1969	Mike Lee	65
	Al Hoaglund	35
1970	Randy Wiles	70
1971	Randy Wiles	65
1972	Randy Wiles	116
1973	Randy Wiles	59
1974	Tom Charpentier	40
1975	Paul Stefan	79
1976	Paul Stefan	83
1977	Paul Stefan	51
1978	Mike Lloyd	32
1979	Mike Alvarez	43
1980	Don Schneider	48
1981	Billy Donathan	38
1982	Billy Donathan	64
1983	Cal Santarelli	91
1984	Robbie Smith	87
1985	Eric Hetzel	99
1986	Mark Guthrie	122
1987	Gregg Patterson	109
1988	Russ Springer	156
1989	Ben McDonald	202
1990	Paul Byrd	130
1991	Chad Ogea	140

1992	Lloyd Peever	116
1993	Mike Sirotko	105
1994	Scott Schultz	131
1995	Scott Schultz	150
1996	Eddie Yarnall	156
1997	Doug Thompson	158
1998	Randy Keisler	135
1999	Kurt Ainsworth	157
2000	Brian Tallet	134
2001	Lane Mestepey	79
2002	Bo Pettit	121

EARNED RUN AVERAGE

Year	Name	ERA
1952	Benny McArdle	2.31
1953	Benny McArdle	2.89
1954	Tom Barfield	1.33
1955	Leonard Drude	4.25
1956	Roger Sigler	1.74
1957	Jim Burg	2.33
1958	Fred Falkenheiner	2.40
1959	Bob Flowers	3.00
1960	Bob Flowers	1.90
1961	Allen Smith	1.34
1962	Allen Smith	1.93
1963	Wiley Dial	2.23
1964	Steve George	2.32
1965	Van Quigley	3.52
1966	Bruce Baudier	1.10
1967	Bruce Baudier	2.11
1968	Mike Tullier	1.35
1969	Craig Pemberton	2.59
1970	Rick Farizo	0.21
1971	Craig Pemberton	2.18
1972	Randy Wiles	1.79
1973	Pat Moock	2.71
1974	Tom Charpentier	2.50
1975	Guy Hollingsworth	1.83
1976	Paul Stefan	1.94
1977	Randy Olsen	3.37
1978	Mike Lloyd	2.13
1979	Kevin Karcher	2.36
1980	Don Schneider	1.38
1981	Mike Murdock	3.73
1982	Billy Donathan	3.40
1983	Cal Santarelli	2.74
1984	Mark Guthrie	2.00
1985	Mark Guthrie	3.39
1986	Barry Manuel	2.37
1987	Gregg Patterson	1.84
1988	Ben McDonald	2.65
1989	Curtis Leskanic	3.19
1990	John O'Donoghue	2.88
1991	Mike Sirotko	2.80
1992	Lloyd Peever	1.98
1993	Brett Laxton	1.98
1994	Bhrett McCabe	2.84
1995	Scott Schultz	3.46
1996	Eddie Yarnall	2.38
1997	Chris Demouy	3.63
1998	Doug Thompson	4.24
1999	Kurt Ainsworth	3.45
2000	Brian Tallet	3.52
2001	Lane Mestepey	3.75
2002	Lane Mestepey	2.59

INNINGS PITCHED

Year	Name	IP
1948	Dick Thompson	72 2/3
1949	Dick Thompson	58 2/3
1950	NA	
1951	Bud McDonald	41 2/3
1952	Benny McArdle	78
1953	Benny McArdle	56
1954	Roger Sigler	33
1955	Leonard Drude	72
1956	Roger Sigler	83 1/3
1957	Leonard Drude	47
1958	Bob Loftin	58 2/3
1959	Butch Mixon	69
1960	Allen Smith	70 1/3
1961	Allen Smith	88
1962	Allen Smith	79
1963	Steve George	68 2/3
1964	Steve George	69 2/3
1965	Van Quigley	69
1966	Van Quigley	55 2/3
1967	Bruce Baudier	72 2/3
1968	Dick Hicks	74 1/3
1969	Dale Burch	59 1/3
1970	Randy Wiles	79 1/3
1971	Louis Farmer	81 1/3
1972	Randy Wiles	90 2/3
1973	Pat Moock	66 1/3
1974	Pat Moock	56 2/3
1975	Pat Moock	96 2/3
1976	Paul Stefan	97 1/3
1977	Paul Stefan	94 2/3
1978	Jim Uremovich	76 1/3
1979	Mike Alvarez	84 1/3
1980	Mike Alvarez	70
1981	Mike Murdock	67 2/3
1982	Billy Donathan	65
1983	Cal Santarelli	82
1984	Robbie Smith	105
1985	Eric Hetzel	105
1986	Stan Loewer	123 2/3

1987	Gregg Patterson	122
1988	Russell Springer	119
1989	Ben McDonald	152 1/3
1990	Paul Byrd	140 2/3
1991	Chad Ogea	131 1/3
1992	Lloyd Peever	104 2/3
1993	Mike Sirotko	145
1994	Scott Schultz	118 2/3
1995	Scott Schultz	117
1996	Eddie Yarnall	124 2/3
1997	Patrick Coogan	125
1998	Doug Thompson	121
1999	Kurt Ainsworth	130 1/3
2000	Brian Tallet	143 1/3
2001	Lane Mestepey	139 1/3
2002	Lane Mestepey	142 1/3

PITCHING VICTORIES

Year	Name	Wins
1948	Dick Thompson	2
	Julius Benschel	2
1949	Bud McDonald	2
	Dick Thompson	2
1950	NA	
1951	Benny McArdle	3
	Bud McDonald	3
1952	Benny McArdle	7
1953	Benny McArdle	4
1954	Bill Lee,Jr	2
	Al King	2
	Roger Sigler	2
1955	Leonard Drude	2
	Bill Lee,Jr.	2
1956	Roger Sigler	6
1957	Roger Sigler	4
1958	Bob Loftin	5
1959	Butch Mixon	6
1960	Butch Mixon	5
	Allen Smith	5
1961	Allen Smith	10
1962	Allen Smith	7
1963	Wiley Dial	6
1964	Steve George	6
1965	Van Quigley	4
1966	Bruce Baudier	3
	Ken Schuetz	3
	Van Quigley	3
1967	Bruce Baudier	6
1968	Dick Hicks	6
1969	Dale Burch	5
1970	Randy Wiles	5
1971	Louis Farmer	7
1972	Randy Wiles	8
1973	Pat Moock	8
1974	Tom Charpentier	6
1975	Pat Moock	10
1976	Paul Stefan	10
1977	Paul Stefan	6
1978	Mike Lloyd	3
	Jim Uremovich	3
	Don Schneider	3
1979	Mike Alvarez	9
1980	Don Schneider	8
1981	Bill Van Loon	8
1982	Billy Donathan	9
1983	Cal Santarelli	9
1984	Robbie Smith	7
	Clay Parker	7
1985	Eric Hetzel	10
1986	Stan Loewer	14
1987	Gregg Patterson	11
1988	Ben McDonald	13
1989	Curtis Leskanic	15
1990	Paul Byrd	17
1991	Chad Ogea	14
1992	Lloyd Peevee	17
1993	Mike Sirotk	12
	Brett Laxton	12
1994	Scott Schultz	12
1995	Scott Schultz	11
1996	Eddie Yarnall	11
1997	Patrick Coogan	14
1998	Doug Thompson	12
1999	Kurt Ainsworth	13
2000	Brian Tallet	15
2001	Lane Mestepey	11
2002	Lane Mestepey	11

Individual Records

INTRO

THIS IS LSU

PREVIEW

TIGERS

COACHES

REVIEW

HISTORY

RECORDS

LSU



*First Baseman Eddy Furniss
(1995-98)*



*Shortstop Jason Williams
(1993-96)*



*Shortstop Brandon Larson
(1997)*

Batting

MOST GAMES

Season: 73 by Johnny Tellechea, Andy Sheets, Tookie Johnson (1991); by Wes Grisham, Tim Clark, Scott Bethea (1990)
Career: 266 by Jason Williams (1993-96)

MOST AT BATS

Game: 8 by Jim Hathorne and Duane Dewey vs. Tulane (4-5-79)
Season: 292 by Mike Fontenot (2000)
Career: 1019 by Jason Williams (1993-96)

MOST RUNS SCORED

Game: 5 by eight players; most recently by Brad Cresse vs. UL-Monroe (5-27-00)
Season: 95 by Nathan Dunn (1996)
Career: 270 by Jason Williams (1993-96)

MOST HITS

Game: 5 by Randy Olson vs. So. Miss. (4-1-79); by Albert Belle vs. Louisiana College (2-18-87); by Rich Vasquez vs. McNeese State (2-22-87); by Craig Faulkner vs. Oral Roberts (3-21-87); by Wes Grisham vs. Southern (2-28-89) and vs. Miss. State (4-16-89); by Keith Osik vs. La. Tech (5-19-89); by Rich Cordani vs. Southern (3-6-90); by Ron Lim vs. Evansville (3-14-90); by Johnny Tellechea at Nevada-Las Vegas (3-9-91); by Lyle Mouton at Louisiana Tech (4-10-91); by Andy Sheets vs. Louisiana College (3-14-92); by Russ Johnson vs. Florida (4-11-93); by Jason Williams vs. Arkansas (4-23-94); by Mike Koerner at South Carolina (4-5-96); by Mike Koerner vs. Va. Commonwealth (3-1-97); by Blair Barbier vs. Southern (3-4-98); by Eddy Furniss at Auburn (3-13-98); by Eric Hendrickson vs. Ohio (3-5-99); by Blair Barbier at Georgia (5-8-99); by Brad Cresse vs. Tulane (3-1-00); by Mike Fontenot at Central Florida (3-4-00); by Blair Barbier at SE Louisiana (3-14-00); by Brad Cresse at Auburn (3-31-00); by Bryan Moore at Arizona State (3-3-01); by Bryan Moore vs. Vanderbilt (4-22-01); by Matt Heath at Tennessee (5-4-02)

Season: 110 by Brandon Larson (1997)
Career: 352 by Eddy Furniss (1995-98)

MOST SINGLES

Game: 5 by Craig Faulkner vs. Oral Roberts (3-21-87)
Season: 78 by Sean Barker (2002)
Career: 238 by Jason Williams (1993-96)

MOST DOUBLES

Game: 3 on 16 occasions; most recently by Sean Barker at Tennessee (5-4-02)
Season: 36 by Brad Hawpe (2000)
Career: 87 by Eddy Furniss (1995-98)

MOST TRIPLES

Game: 2 by nine players; most recently by Jeff Leumont vs. Kentucky (5-16-99)
Season: 11 by Todd Walker (1993)
Career: 15 by Todd Walker (1992-94)

MOST HOME RUNS

Game: 3 by Mark Cooper vs. Ole Miss (4-9-83); by Eddy Furniss at Arkansas (4-21-95); by Eddy Furniss vs. Georgia (3-17-96); by Brandon Larson vs. Duke (2-23-97); by Brandon Larson at La. Tech (3-25-97); by Eddy Furniss at Auburn (3-13-98); by Eric Hendrickson vs. Ohio (3-5-99); by Brad Cresse vs. UL-Monroe (5-27-00); by Zeph Zinsman vs. Duquesne (2-23-01)
Season: 40 by Brandon Larson (1997)
Career: 80 by Eddy Furniss (1995-98)

MOST RUNS BATTED IN

Game: 9 by Eric Hendrickson vs. Ohio (3-5-99)
Season: 118 by Brandon Larson (1997)
Career: 308 by Eddy Furniss (1995-98)

MOST TOTAL BASES

Game: 16 by Eddy Furniss at Auburn (3-13-98)
Season: 250 by Brandon Larson (1997)
Career: 689 by Eddy Furniss (1995-98)

HIGHEST SLUGGING PERCENTAGE

Season: .898 by Eddy Furniss (1998)
Career: .727 by Eddy Furniss (1995-98)

MOST SACRIFICE FLIES

Game: 2 on several occasions; most recently by Aaron Hill vs. Arkansas (4-27-02)
Season: 10 by Wes Grisham (1990)
Career: 18 by Blair Barbier (1997-2000); by Wally Pontiff (2000-02)

MOST SACRIFICE BUNTS

Game: 2 on several occasions; most recently by David Raymer vs. Birmingham-Southern (2-9-02)
Season: 11 by Dave Cunningham (1987); by Josh Dalton (1999)
Career: 19 by Mike Sonderegger (1970-73)

MOST WALKS

Game: 4 on several occasions; most recently by Matt Heath vs. South Carolina (5-23-02)
Season: 77 by Andy Galy (1987)
Career: 191 by Eddy Furniss (1995-98)

MOST STRIKEOUTS

Game: 5 by Tim Lanier at Nicholls State (4-26-94); by Casey Cuntz vs. South Carolina (4-5-97)
Season: 73 by Gary Hymel (1991)
Career: 213 by Brad Cresse (1997-2000)

MOST STOLEN BASES

Game: 3 on several occasions; most recently by Ray Wright vs. Arizona State (3-2-01)
Season: 42 by Rob Hartwig (1987)
Career: 73 by Rob Hartwig (1986-87)

HIGHEST BATTING AVERAGE

(Minimum of two at bats per team game)
Season: .410 by Russ Johnson (1994)
Career: .396 by Todd Walker (1992-94)

Pitching

MOST INNINGS PITCHED

Game: 10.2 by Russell Springer vs.Kentucky (3-20-88)
 Season: 152.1 by Ben McDonald (1989)
 Career: 398 by Scott Schultz (1992-95)

MOST APPEARANCES

Season: 41 by Barry Manuel (1986); by Rick Greene (1991)
 Career: 108 by Mark LaRosa (1988-91)

MOST STRIKEOUTS

Game: 17 by Scott Schultz vs. Maine (3-10-95)
 Season: 202 by Ben McDonald (1989)
 Career: 409 by Scott Schultz (1992-95)

MOST WALKS

Game: 11 by Eddie Olsen vs.Ole Miss (3-20-77); by John Chadwick vs.Miss.State (4-4-66)
 Season: 79 by Dan Kite (1988)
 Career: 183 by Dan Kite (1986-88)

MOST HITS ALLOWED

Game: 15 by Scott Schultz at Auburn (5-6-94)
 Season: 158 by Lane Mestepey (2001)
 Career: 365 by Scott Schultz (1992-95)

MOST WILD PITCHES

Game: 6 by Scott Schultz vs. Alabama (4-28-95)
 Season: 20 by Kurt Ainsworth (1999)
 Career: 45 by Scott Schultz (1992-95)

MOST STARTS

Season: 22 by Ben McDonald (1988); by Mark Guthrie (1986)
 Career: 56 by Brett Laxton (1993-96)

MOST SHUTOUTS

Season: 3 by Randy Wiles (1970); by Ben McDonald (1989); by Brian Tallet (2000)
 Career: 7 by Randy Wiles (1970-73)

MOST COMPLETE GAMES

Season: 10 by Mike Sirotko (1993); by Ben McDonald (1988); by Paul Stefan (1976)
 Career: 27 by Pat Moock (1972-75)

LOWEST EARNED RUN AVERAGE

Season: 0.21 by Rick Farizo (1970)
 Career: 1.70 by Bruce Baudier (1966-67)

HIGHEST WON-LOST PERCENTAGE

Season: 1.000 by Lloyd Peever (14-0,1992)
 Career: .880 by Patrick Coogan (22-3, 1995-97)

MOST WINS

Season: 17 by Paul Byrd (17-6,1990)
 Career: 38 by Scott Schultz (38-12,1992-95)

MOST LOSSES

Season: 8 by Mark Guthrie (6-8,1985)
 Career: 18 by Mike Lloyd (13-18,1977-80)

MOST SAVES

Season: 14 by Rick Greene (1991)
 Career: 29 by Rick Greene (1990-92)

FEWEST HITS ALLOWED

(Per Nine Innings)
 Season: 4.07 by Fred Southerland (25 hits in 55.1 IP, 1962)
 Career: 5.33 by Barry Manuel (80 hits in 135 IP, 1985-87)

FEWEST WALKS ALLOWED

(Per Nine Innings)
 Season: 1.08 by Lane Mestepey (17 walks in 142.1 IP, 2002)
 Career: 1.73 by Lane Mestepey (54 walks in 281.2 IP, 2001-02)

MOST STRIKEOUTS

(Per Nine Innings)
 Season: 14.33 by Russell Springer (68 Ks in 42.2 IP, 1987)
 Career: 11.88 by Eddie Yarnall (260 Ks in 197 IP, 1994-96)

MOST RUNS ALLOWED

Game: 15 by Chuck Voorhies vs.Michigan St. (3-22-75)
 Season: 77 by Lane Mestepey (2001)
 Career: 208 by Clay Parker (1982-85)

MOST EARNED RUNS ALLOWED

Game: 11 by Ben McDonald vs. Texas (6-8-89)
 Season: 68 by Brandon Bowe (1999)
 Career: 161 by Clay Parker (1982-85)

MOST PICKOFFS

Season: 19 by John O'Donoghue (1990)

Fielding

MOST PUT OUTS

Game: 21 by Tim Lanier at Florida (3-22-96)
 Season: 633 by Kenny Jackson (1993)
 Career: 1598 by Eddy Furniss (1995-98)

MOST ASSISTS

Game: 10 by Mark Howie vs.Florida State (3-29-83); by Jason Williams vs.Georgia Tech (5-26-96); by Mike Fontenot vs Texas (6-10-00)
 Season: 246 by Ryan Theriot (2001)
 Career: 625 by Jason Williams (1993-96); by Ryan Theriot (1999-2001)

MOST ERRORS

Game: 4 by Wally McMakin vs.Houston (2-23-75); by Wally McMakin vs.Auburn (4-9-76); by Josh Dalton vs. Vanderbilt (4-9-99)
 Season: 33 by Keith Osik (1989)
 Career: 74 by Mike Crosswell (1975-78)

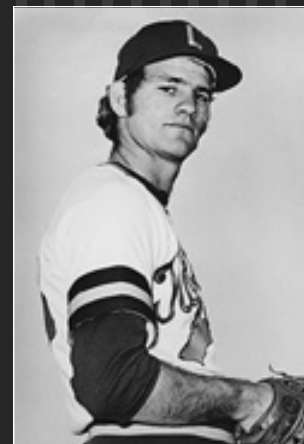

Pitcher Randy Wiles
(1970-73)



Pitcher Scott Schultz
(1992-95)

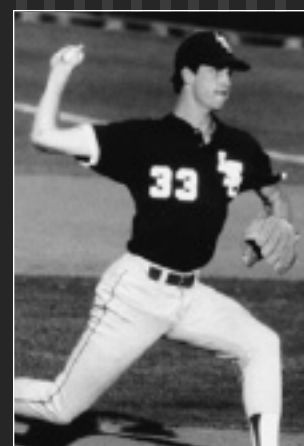

Pitcher Russ Springer
(1987-89)

Team Records



*Pitcher Rick Farizo
(1968-71)*



*Head Coach Jim Smith
(1966-1978)*



*Catcher Rob Leary
(1985-86)*

Batting

MOST AT BATS

Game: 58 at Florida (3-22-96)
Season: 2,542 (2000)

MOST RUNS SCORED

Inning: 18 vs.Georgia Tech (7th inning,
5-26-96)
Game: 29 vs.Georgia Tech (5-26-96)
Season: 673 (1997)

MOST HITS

Game: 27 vs.Evansville (3-14-90)
Season: 864 (2000)

MOST SINGLES

Game: 19 at Miss.State (5-19-95)
Season: 558 (2000)

MOST DOUBLES

Game: 10 vs.Arkansas (3-22-98)
Season: 194 (2000)

MOST TRIPLES

Game: 3 on ten occasions; most recent -
ly vs.Kentucky (5-16-99)
Season: 37 (1993)

MOST HOME RUNS

Game: 8 vs.Southern California
(5-30-98)
Season: 188 (1997)

MOST RUNS BATTED IN

Game: 28 vs.Georgia Tech (5-26-96)
Season: 632 (1997)

MOST TOTAL BASES

Game: 54 at Louisiana College (3-14-92)
Season: 1,523 (1997)

HIGHEST SLUGGING PERCENTAGE

Game: 1.058 at Louisiana College (3-14-92)
Season: .607 (1997)

MOST SACRIFICE FLIES

Game: 4 vs.Nicholls State (4-3-91)
Season: 48 (1996)

MOST SACRIFICE BUNTS

Game: 4 on three occasions,most
recently vs. Birmingham-
Southern (2-9-02)
Season: 35 (1975)

MOST WALKS

Game: 16 vs.Mercer (2-18-89); vs.
Mercer (2-19-89); vs. Florida (3-2-91)
Season: 444 (1989)

MOST STRIKEOUTS

Game: 21 vs. Tulane (11 innings, 4-30-
65)
Season: 585 (1997)

MOST STOLEN BASES

Game: 10 vs.Michigan St.(3-21-75)
Season: 156 (1987)

MOST LEFT ON BASE

Game: 22 vs. Tulane (14 innings, 4-5-79)
Season: 613 (2000)

BATTING AVERAGE

High: .340 (2000)
Low: .210 (1969)

HITS PER GAME

High: 12.52 (2000)
Low: 6.06 (1969)

RUNS PER GAME

High: 9.67 (1996)
Low: 2.83 (1969)

WALKS PER GAME

High: 6.17 (1989)
Low: 2.79 (1965)

STRIKEOUTS PER GAME

High: 8.37 (1998)
Low: 3.81 (1981)

Fielding

MOST PUT OUTS

Game: 48 vs.South Alabama (16
innings,4-10-72)
Season: 1,891 (1990)

MOST ASSISTS

Game: 22 vs. Auburn (14 innings, 5-5-85)
Season: 830 (1993)

MOST ERRORS

Game: 8 vs.Auburn (3-4-84)
Season: 125 (1993)

MOST DOUBLE PLAYS

Game: 5 vs.Georgia (4-13-02)
Season: 73 (2002)

MOST TRIPLE PLAYS

Game: 1 vs.New Orleans (4-28-81); vs.
Oklahoma (5-23-97); vs. Ole
Miss (3-28-99)
Season: 1 (1981,1997, 1999)

Pitching

MOST INNINGS PITCHED

Game: 16 vs. South Alabama (4-10-72)
Season: 630.3 (1990)

MOST STRIKEOUTS

Game: 20 at Florida (16 innings, 3-22-96)
Season: 682 (1997)

MOST WALKS

Game: 16 vs. Tulane (3-10-83)
Season: 292 (1988)

MOST RUNS ALLOWED

Inning: 12 vs. Miss. St. (3rd inning, 4-10-78)
Game: 28 at Alabama (5-10-97)
Season: 402 (1999)

MOST EARNED RUNS ALLOWED

Game: 22 at Alabama (5-10-97)
Season: 329 (1999)

MOST HITS ALLOWED

Game: 28 at Alabama (5-10-97)
Season: 661 (2000)

MOST WILD PITCHES

Game: 6 vs. Alabama (4-28-95)
Season: 69 (1999)

MOST APPEARANCES

Game: 8 vs. TCU (3-19-94); vs. Ole Miss (4-14-01)
Season: 233 (1997)

SAVES

High: 20 (1989)
Low: 0 (1976)

COMPLETE GAMES

High: 25 (1979, 1968)
Low: 4 (2000)

EARNED RUN AVERAGE

High: 6.08 (1981)
Low: 1.75 (1968)

STRIKEOUTS PER GAME

High: 9.74 (1997)
Low: 3.78 (1978)

WALKS PER GAME

High: 5.22 (1982)
Low: 2.66 (1971)

HITS ALLOWED PER GAME

High: 9.86 (1999)
Low: 4.79 (1968)

RUNS ALLOWED PER GAME

High: 6.92 (1981)
Low: 1.91 (1968)

Season

GAMES PLAYED

High: 73 (1990, 1991)
Low: 19 (1965)

GAMES WON

High: 57 (1997)
Low: 6 (1965)

GAMES LOST

High: 34 (1978)
Low: 13 (1997, 1973, 1967, 1965)

CONSECUTIVE GAMES WON

Season: 19 (1997)

CONSECUTIVE GAMES LOST

Season: 11 (1982)

GAMES WON AT HOME

High: 38 (1986)
Low: 6 (1965)

GAMES WON ON ROAD

High: 24 (1989, 2000)
Low: 0 (1965)

CONFERENCE WINS

High: 22 (1997, 1986)
Low: 4 (1977, 1969, 1966, 1965)

CONFERENCE LOSSES

High: 18 (1978)
Low: 3 (1975)

WON-LOST PERCENTAGE

High: .814 (57-13, 1997)
Low: .282 (12-34, 1978)



Pitcher Lloyd Peever
(1992)



Pitcher Pat Mook
(1972-75)



Head Coach Ray Didier led LSU
to the 1961 SEC title.

NCAA & SEC Statistical Champions

* - SEC Record | # - NCAA Record

LSU's SEC Individual Leaders

Home Runs

1964	Bob Stewart	7
1987	Albert Belle	21
1988	Craig Cala	15
1991	Gary Hymel	25
1993	Todd Walker	22
1996	Eddy Furniss	26
1997	Brandon Larson	*40
1998	Brad Cresse	29
2000	Brad Cresse	30

RBI

1987	Craig Faulkner	69
1988	Craig Cala	75
1989	Wes Grisham	85
1991	Gary Hymel	79
1992	Todd Walker	76
1993	Todd Walker	102
1996	Eddy Furniss	106
1997	Brandon Larson	*118
1998	Brad Cresse	90
2000	Brad Cresse	106
2001	Todd Linden	76

Triples

1981	Chip Moses	5
1983	Mark Howie	7
1989	Wes Grisham	6
1990	Rich Cordani	6
1995	Mike Klostermeyer	6

Doubles

1986	Jeff Yurtin	24
1994	Russ Johnson	26
2000	Brad Hawpe	# 36

Stolen Bases

1972	Mike Sonderegger	19
1975	Larry Wright	25
1987	Rob Hartwig	42

Hits

1961	John Bailey	32
1989	Wes Grisham	106
1990	Wes Grisham	100
1992	Todd Walker	100
1993	Todd Walker	109
1997	Brandon Larson	110

Runs Scored

1991	Lyle Mouton	78
1992	Todd Walker	72
1993	Todd Walker	85
1994	Todd Walker	77
1996	Nathan Dunn	95
2000	Mike Fontenot	93

Pitching Wins

1961	Allen Smith	10
1972	Randy Wiles	8
1975	Pat Mook	10
1976	Paul Stefan	10
1986	Stan Loewer	14
1989	Curtis Leskanic	15
1990	Paul Byrd	17

1991	Chad Ogea	14
1992	Lloyd Peever	14
1996	Eddie Yarnall	11
1999	Kurt Ainsworth	13
2001	Lane Mestepey	11

ERA

1961	Allen Smith	1.34
1966	Bruce Baudier	0.88
1970	Rick Farizo	* 0.21
1980	Don Schneider	1.38
1986	Barry Manuel	2.37
1993	Brett Laxton	1.98
2002	Lane Mestepey	2.59

Strikeouts Pitched

1972	Randy Wiles	116
1975	Paul Stefan	73
1976	Paul Stefan	83
1983	Cal Santarelli	91
1986	Mark Guthrie	122
1988	Russ Springer	156
1989	Ben McDonald	* 202
1991	Chad Ogea	140
1995	Scott Schultz	150
1999	Kurt Ainsworth	157

LSU's SEC Team Leaders

Batting Average

1990	LSU	.325
1996	LSU	.318
2000	LSU	.340
2001	LSU	.318

Home Runs

1993	LSU	85
1995	LSU	81
1996	LSU	131
1997	LSU	# 188
1998	LSU	157

RBI

1987	LSU	434
1990	LSU	515
1991	LSU	488
1993	LSU	527
1995	LSU	457
1996	LSU	583
1997	LSU	* 632
2000	LSU	598
2001	LSU	514

Triples

1987	LSU	18
1988	LSU	19
1989	LSU	26
1990	LSU	27
1993	LSU	37

Doubles

1990	LSU	156
1991	LSU	138
1993	LSU	152
2000	LSU	* 194

Stolen Bases

1987	LSU	156
------	-----	-----

Hits

1986	LSU	696
1990	LSU	807
1993	LSU	737

2000	LSU	864
2001	LSU	754

Runs Scored

1986	LSU	542
1987	LSU	509
1990	LSU	587
1991	LSU	547
1993	LSU	603
1996	LSU	648
2000	LSU	652
2001	LSU	574

ERA

1987	LSU	3.07
1989	LSU	3.50
1996	LSU	3.38
1998	LSU	4.38
2002	LSU	3.42

Strikeouts Pitched

1985	LSU	442
1987	LSU	552
1988	LSU	519
1989	LSU	621
1990	LSU	555
1991	LSU	626
1996	LSU	633
1997	LSU	681
1998	LSU	646
2000	LSU	574

Fielding Percentage

1995	LSU	.970
------	-----	------

Slugging Percentage

1990	LSU	.486
1993	LSU	.511
1995	LSU	.491
1996	LSU	.558
2000	LSU	.542
2001	LSU	.508

LSU's NCAA Individual Leaders

Home Runs

1996	Eddy Furniss	26
2000	Brad Cresse	30

RBI

1993	Todd Walker	102
1996	Eddy Furniss	103
2000	Brad Cresse	106

Doubles

2000	Brad Hawpe	# 36
------	------------	------

Total Bases

1993	Todd Walker	214
------	-------------	-----

Walks

1987	Andy Galy	77
------	-----------	----

Saves

1991	Rick Greene	14
------	-------------	----

LSU's NCAA Team Leaders

Hits

1990	LSU	807
------	-----	-----

Runs Scored

1993	LSU	603
------	-----	-----

Home Runs

1997	LSU	# 188
1998	LSU	157

All-America

- 2002 - **Lane Mestepey**, LHP, *Collegiate Baseball* (3rd Team)
 - **J.C. Holt**, 2B, *Baseball America* (Freshman 2nd Team); *Collegiate Baseball* (Freshman Honorable Mention)
 - **Clay Harris**, RHP, *Collegiate Baseball* (Freshman Honorable Mention)
 - **Jason Vargas**, LHP, *Collegiate Baseball* (Freshman Honorable Mention)
 2001 - **Lane Mestepey**, LHP, *Collegiate Baseball* (3rd Team); *Baseball America* (Freshman 1st Team); *Baseball Weekly* (Freshman 1st Team)
 - **Todd Linden**, OF, *Baseball America* (3rd Team)
 - **Aaron Hill**, OF, *Collegiate Baseball* (Freshman Honorable Mention)
 2000 - **Brad Cresse**, C, *Baseball Weekly* (1st Team); *Collegiate Baseball* (1st Team); *NCBWA* (1st Team); *Baseball America* (1st Team); *ABCA* (1st Team); *The Sporting News* (2nd Team)
 - **Brad Hawpe**, 1B, *Baseball America* (2nd Team); *Collegiate Baseball* (3rd Team)
 - **Brian Tallet**, LHP, *Baseball America* (2nd Team)
 - **Mike Fontenot**, 2B, *Collegiate Baseball* (Freshman 1st Team); *Baseball America* (Freshman 1st Team)
 - **Wally Pontiff**, OF, *Collegiate Baseball* (Freshman Honorable Mention)
 - **Bo Pettit**, RHP, *Collegiate Baseball* (Freshman Honorable Mention)
 1999 - **Kurt Ainsworth**, RHP, *Baseball America* (1st Team)
 - **Brad Cresse**, C, *NCBWA* (2nd Team)
 - **Jeff Leamont**, 1B, *NCBWA* (3rd Team)
 1998 - **Eddy Furniss**, 1B, *NCBWA* (1st Team); *Collegiate Baseball* (1st Team); *Baseball America* (1st Team); *The Sporting News* (1st Team); *ABCA* (1st Team); *USA Today* (2nd Team)
 - **Brad Cresse**, C, *The Sporting News* (1st Team); *NCBWA* (2nd Team); *ABCA* (3rd Team)
 - **Trey McClure**, INF, *NCBWA* (2nd Team); *The Sporting News* (3rd Team)
 - **Doug Thompson**, RHP, *NCBWA* (2nd Team)
 1997 - **Brandon Larson**, SS, *Baseball America* (1st Team); *NCBWA* (1st Team); *The Sporting News* (1st Team); *ABCA* (1st Team); *Collegiate Baseball* (3rd Team)
 - **Patrick Coogan**, RHP, *NCBWA* (1st Team); *Collegiate Baseball* (2nd Team); *Baseball America* (3rd Team)
 - **Eddy Furniss**, 1B, *NCBWA* (3rd Team)
 - **Blair Barbier**, 2B, *Collegiate Baseball* (Freshman 1st Team)
 1996 - **Eddy Furniss**, 1B, *Collegiate Baseball* (1st Team); *Baseball America* (1st Team); *ABCA* (1st Team); *NCBWA* (1st Team)
 - **Eddie Yarnall**, LHP, *Baseball America* (1st Team); *ABCA* (1st Team); *Collegiate Baseball* (2nd Team); *NCBWA* (2nd Team)
 - **Jason Williams**, SS, *NCBWA* (2nd Team); *ABCA* (3rd Team)
 - **Nathan Dunn**, 3B, *NCBWA* (2nd Team); *Collegiate Baseball* (3rd Team)
 - **Warren Morris**, 2B, *NCBWA* (Honorable Mention)
 - **Chad Cooley**, OF, *NCBWA* (Honorable Mention)
 - **Chris Demouy**, LHP, *NCBWA* (Honorable Mention)
 1995 - **Scott Schultz**, RHP, *NCBWA* (1st Team); *Collegiate Baseball* (3rd Team); *Baseball America* (3rd Team); *ABCA* (3rd Team)
 - **Warren Morris**, 2B, *NCBWA* (2nd Team)
 - **Mike Klostermeyer**, 1B, *NCBWA* (3rd Team)
 - **Jason Williams**, SS, *NCBWA* (Honorable Mention)
 - **Eddy Furniss**, DH, *Collegiate Baseball* (Freshman Honorable Mention)
 1994 - **Todd Walker**, 2B, *Collegiate Baseball* (1st Team); *Baseball America* (1st Team); *NCBWA* (1st Team); *ABCA* (1st Team)
 - **Russ Johnson**, SS, *NCBWA* (1st Team); *Collegiate Baseball* (2nd Team); *Baseball America* (2nd Team); *ABCA* (2nd Team)
 - **Scott Schultz**, RHP, *NCBWA* (2nd Team); *Collegiate Baseball* (3rd Team)
 - **Warren Morris**, LF, *Collegiate Baseball* (Freshman Honorable Mention)
 1993 - **Todd Walker**, 2B, *Collegiate Baseball* (1st Team); *Baseball America* (1st Team); *ABCA* (1st Team); *NCBWA* (1st Team)
 - **Brett Laxton**, RHP, *NCBWA* (1st Team); *Collegiate Baseball* (2nd Team); *Baseball America* (2nd Team); *ABCA* (3rd Team); *Collegiate Baseball* (Freshman 1st Team)
 - **Harry Berrios**, OF, *ABCA* (2nd Team); *NCBWA* (2nd Team)
 1992 - **Lloyd Peever**, RHP, *Collegiate Baseball* (1st Team); *Baseball America* (1st Team); *ABCA* (1st Team)
 - **Todd Walker**, 2B, *Collegiate Baseball* (2nd Team, Freshman 1st Team); *Baseball America* (2nd Team, Freshman 1st Team)
 - **Rick Greene**, RHP, *Collegiate Baseball* (2nd Team)
 - **Russ Johnson**, 3B, *Collegiate Baseball* (Freshman 1st Team); *Baseball America* (Freshman 1st Team)
 - **Scott Schultz**, RHP, *Baseball America* (Freshman 1st Team); *Collegiate Baseball* (Freshman Honorable Mention)
 1991 - **Chad Ogea**, RHP, *Baseball America* (2nd Team)
 - **Rick Greene**, RHP, *Collegiate Baseball* (2nd Team); *ABCA* (3rd Team)
 - **Lyle Mouton**, OF, *Collegiate Baseball* (3rd Team)
 1990 - **Wes Grisham**, OF, *Baseball America* (1st Team); *ABCA* (2nd Team); *The Sporting News* (2nd Team)
 - **Paul Byrd**, RHP, *Baseball America* (2nd Team)
 1989 - **Ben McDonald**, RHP, *Baseball America* (1st Team); *Collegiate Baseball* (1st Team); *The Sporting News* (1st Team); *ABCA* (1st Team)
 - **Paul Byrd**, RHP, *Collegiate Baseball* (Freshman Team)
 1988 - **Ben McDonald**, RHP, *Baseball America* (1st Team)
 1987 - **Gregg Patterson**, LHP, *Baseball America* (2nd Team)
 1986 - **Barry Manuel**, RHP, *ABCA* (3rd Team); *Baseball America* (2nd Team)
 - **Albert Belle**, OF, *Baseball America* (2nd Team)
 - **Dan Kite**, RHP, *Baseball America* (Freshman Team)
 1983 - **Cal Santarelli**, P, *ABCA* (3rd Team)
 1974 - **Mike Miley**, 2B, *The Sporting News* (1st Team)
 1961 - **Allen Smith**, P, *ABCA* (1st Team)

Academic All-America

- 1998 - Eddy Furniss, 1B (2nd Team)
 1997 - Eddy Furniss, 1B (1st Team)
 1996 - Eddy Furniss, 1B (2nd Team)
 - Chris Demouy, P (3rd Team)
 1995 - Warren Morris, 2B (1st Team)
 1994 - Tim Lanier, C (3rd Team)

Academic All-SEC

- 2002 - Brad David, LHP, 3.13 (Management)
 - Justin Hill, RHP, 3.49 (General Studies)
 - David Miller, RHP, 3.14 (Civil Engineering)
 - Tim Nugent, LHP, 3.16 (General Business)
 - Wally Pontiff, 3B, 3.25 (Biology)
 - Chad Vaught, RHP, 3.53 (Zoology)
 2001 - Billy Brian, RHP, 3.25 (Construction Management)
 - Brad David, LHP, 3.05 (Construction Management)
 - David Miller, RHP, 3.00 (General Studies)
 - Tim Nugent, LHP, 3.33 (General Studies)
 - Wally Pontiff, 3B, 3.06 (Undergraduate Studies)
 - Chad Vaught, 3.13 (Zoology)
 2000 - Blair Barbier, 3B, 3.33 (Finance)
 - Billy Brian, RHP, 3.25 (Construction Management)
 - Mike Daly, INF, 3.40 (Marketing)
 - Brad Hawpe, 1B, 3.01 (Finance)
 - Trey Hodges, RHP, 3.02 (Kinesiology)
 - Jeremy Loftice, RHP, 3.01 (Kinesiology)
 - Billy McBride, OF, 3.11 (Undergraduate Studies)
 - Tommy Morel, OF, 3.11 (Microbiology)
 - Tim Nugent, LHP, 3.44 (General Business)
 - Jeremy Witten, OF, 3.44 (Kinesiology)
 1999 - Kurt Ainsworth, RHP, 3.41 (Management Information Systems)
 - Christian Bourgeois, OF, 3.24 (Zoology)
 - Josh Dalton, SS, 3.16 (Kinesiology)
 - Mike Daly, INF, 3.11 (Marketing)
 - Tim Nugent, LHP, 3.05 (Undergraduate Studies)
 - Jeremy Witten, OF, 3.11 (Kinesiology)
 1998 - Blair Barbier, INF, 3.17 (Undergraduate Studies)
 - Matt Colvin, LHP, 3.38 (Management Information Systems)
 - Chris Demouy, LHP, 3.33 (Business Administration)
 - Eddy Furniss, 1B, 3.47 (Zoology)
 - Doug Thompson, RHP, 3.22 (Kinesiology)
 1997 - Eric Berthelot, LHP, 3.26 (Kinesiology)
 - John Blancher, INF, 3.22 (Liberal Arts)
 - Patrick Coogan, RHP, 3.0 (Business Administration)
 - Casey Cuntz, 3B, 3.62 (Mass Communications)
 - Brian Daugherty, RHP, 3.37 (General Studies)
 - Chris Demouy, LHP, 3.63 (Management)
 - Eddy Furniss, 1B, 3.66 (Zoology)
 - Jeff Harris, RHP, 3.77 (Kinesiology)
 - Joey Painich, RHP, 3.16 (Kinesiology)
 1996 - Warren Morris, 2B, 3.5 (Zoology)
 - Eddy Furniss, 1B, 3.7 (Pre-Medicine)
 - Brad Wilson, DH, 3.0 (General Studies)
 - Kevin Ward, C, 3.6 (Electrical Engineering)
 - Tim Lanier, C, 3.6 (Kinesiology)
 - Brian Daugherty, RHP, 3.1 (Kinesiology)
 - Chris Demouy, LHP, 3.8 (Management)
 1995 - Warren Morris, 2B, 3.73 (Zoology)
 - Kevin Ainsworth, OF, 3.25 (Management)
 - Bhrett McCabe, RHP, 3.06 (Psychology)
 - Kevin Ward, C, 3.34 (Electrical Engineering)
 - Tim Lanier, C, 3.10 (Kinesiology)
 - Brian Winders, RHP, 3.53 (General Studies)
 - Casey Cuntz, SS, 3.42 (General Studies)
 1994 - Kevin Ainsworth, RF, 3.07 (Business Management)
 - Scott Berardi, C, 3.12 (Advertising)
 - Tim Lanier, C, 3.25 (Kinesiology)
 - Bhrett McCabe, RHP, 3.11 (Zoology)
 - Warren Morris, LF, 3.68 (Accounting)
 - Kevin Ward, C, 3.40 (Accounting)
 1993 - Mike Sirotko, LHP, 3.15 (Psychology)
 - Matt Chamberlain, RHP, 3.28 (Microbiology)
 - Brian Winders, RHP, 3.10 (Microbiology)
 1992 - Tim Bauer, C, 3.50 (Marketing)
 - Matt Chamberlain, RHP, 3.32 (Microbiology)
 - David Herry, RHP, 3.10 (Business Administration)
 - Chris Moock, OF, 3.00 (General Studies)
 - Jared Mula, OF, 3.20 (General Studies)
 - Bhrett McCabe, RHP, 3.00 (General Studies)
 - Mike Sirotko, LHP, 3.20 (Psychology)
 1991 - Tim Bauer, C, 3.60 (Marketing)
 - Paul Byrd, RHP, 3.04 (General Studies)
 - Matt Chamberlain, RHP, 3.35 (Pre-Medicine)
 - Pat Garrity, DH, 3.03 (General Studies)
 1988 - Daniel Edwards, C, 3.81 (Philosophy)
 1987 - Rob Hartwig, OF, 3.15 (General Studies)
 - Mark Guthrie, LHP, 3.13 (General Studies)
 - Pete Bush, 1B, 3.05 (Management)

LSU Individual Honors

- 1986 - Joe Zimmerman, P, 3.25 (Physical Education)
 - Terry Belle, OF, 3.00 (Accounting)
 1985 - Joe Zimmerman, P, 3.57 (Physical Therapy)
 1984 - Mark Howie, SS, 3.25 (Business Administration)
 1983 - Mark Howie, SS, 3.00 (Marketing)
 1980 - Randy Olson, OF, 3.00 (Education)
 1979 - Lucien Tujague, OF, 3.20 (Petroleum Engineering)
 1976 - Wally McMakin, 3B, 3.30 (Education)
 - Tony Touns, SS, 3.20 (Business Administration)
 1975 - Wally McMakin, DH, 3.00 (Education)
 - Randy Aldridge, OF, 3.40 (Education)
 - Guy Hollingsworth, P, 3.20 (Pre-Law)
 1974 - Randy Aldridge, OF, 3.75 (Education)
 - Tom Charpentier, P, 3.00 (Business Administration)
 1973 - Steve Spitz, 2B, 3.00 (Business Administration)
 1971 - Mike Moock, 2B, 3.20 (Business Administration)
 - Lou Farmer, P, 3.20 (Business Administration)

All-SEC (first-team)

- 2002 - Lane Mestepey, LHP
 2001 - Lane Mestepey, LHP
 - Wally Pontiff, 3B
 - Mike Fontenot, 2B
 2000 - Brad Cresse, C
 1998 - Eddy Furniss, 1B
 1997 - Brandon Larson, SS
 - Patrick Coogan, RHP
 1996 - Eddy Furniss, 1B
 - Nathan Dunn, 3B
 - Eddie Yarnall, LHP
 1995 - Scott Schultz, RHP
 1994 - Russ Johnson, SS
 - Todd Walker, 2B
 1993 - Todd Walker, 2B
 - Brett Laxton, RHP
 1992 - Lloyd Peever, RHP
 - Todd Walker, 2B
 1991 - Tookie Johnson, 2B
 1990 - Wes Grisham, OF
 - Chad Ogea, RHP



Infielder Blair Barbier (1997-2000)

- Keith Osik, C
 - Tookie Johnson, 2B
 1989 - Ben McDonald, P
 - Wes Grisham, DH
 1988 - Craig Cala, OF
 - Ben McDonald, RHP
 1987 - Albert Belle, OF
 - Gregg Patterson, LHP
 1986 - Jim Bowie, 1B
 - Mark Guthrie, LHP
 1985 - Marty Lanoux, 3B
 1984 - Mark Cooper, C
 1983 - Mark Cooper, C
 - Cal Santarelli, P
 1980 - Don Schneider, P
 1979 - Bobby Mariano, 3B
 1976 - Paul Stefan, P
 - Tony Touns, SS
 1975 - Steve Frank, 1B
 - Wally McMakin, 3B
 - Pat Moock, P
 1973 - Gerald Keigley, UT
 - Pat Moock, P
 1972 - Mike Miley, UT
 - Randy Wiles, P
 1971 - Craig Burns, OF
 1969 - Tom Giles, C
 1968 - Bob Leake, OF
 1967 - Tom Giles, C
 - Steve Ogin, OF
 1964 - Steve George, P
 1963 - Gene Achord, OF
 1962 - Allen Smith, P
 1961 - Allen Smith, P
 - John Bailey, OF
 1958 - Bob Loftin, P
 - Al White, 2B
 1953 - Jerry Marchand, C



First Baseman Brad Hawpe (1999-2000)

- 1952 - Jerry Marchand, C
 - Benny McArdle, P
 1951 - Gene Murphy, C

SEC Player of the Year

- 1996 - Eddy Furniss, 1B
 1994 - Russ Johnson, SS
 1993 - Todd Walker, 2B

SEC Freshman of the Year

- 2001 - Lane Mestepey, LHP
 2000 - Mike Fontenot, 2B

All-SEC (Second Team)

- 2002 - Wally Pontiff, 3B
 - Jake Tompkins, RHP
 2001 - Ryan Theriot, SS
 - Todd Linden, OF
 - Bryan Moore, 1B
 1999 - Trey McClure, OF
 - Jeff Leaumont, 1B
 1998 - Trey McClure, 3B
 - Brad Cresse, C
 - Doug Thompson, RHP
 1997 - Blair Barbier, 2B
 - Eddy Furniss, 1B
 1996 - Chad Cooley, OF
 - Justin Bowles, OF
 - Jason Williams, SS
 1995 - Warren Morris, 2B
 1994 - Scott Schultz, RHP
 1993 - Harry Berrios, RF
 1991 - Gary Hymel, C
 - Lyle Mouton, RF
 - Rich Cordani, LF
 1990 - Rich Cordani, DH
 - Paul Byrd, RHP
 1989 - Craig Cala, RF
 - Curtis Leskanic, RHP
 1987 - Dave Cunningham, SS
 1986 - Burke Broussard, 2B
 - Jeff Reboulet, SS
 - Albert Belle, RF
 - Rob Leary, C
 - Barry Manuel, RHP

All-SEC Western Division (1951-85)

- 1985 - Jeff Reboulet, SS
 - Marty Lanoux, 3B
 - Robbie Smith, P
 1984 - Mark Cooper, C
 - Tim Sossamon, OF
 - John Dixon, DH
 1983 - Mark Cooper, C
 - Cal Santarelli, P
 1982 - Dan Karp, C
 - Billy Donathan, P
 1981 - Chip Moses, 2B
 1980 - Don Schneider, P
 - Mike Alvarez, P

- Randy Olson, 1B
- 1979 - Bobby Mariano, 3B
- Duane Dewey, C
- Pete Almaguer, 2B
- Mike Alvarez, P
- 1976 - Paul Stefan, P
- Tony Touns,SS
- 1975 - Steve Frank, 1B
- Wally McMakin, 3B
- Pat Moock, P
- Vaughn Meiners, OF
- Tommy Saizan, C
- 1974 - Randy Aldridge, OF
- Tom Charpentier, P
- Mike Miley, UT
- 1973 - Gerald Keigley, UT
- Pat Moock, P
- Mike Sonderegger, OF
- 1972 - Mike Miley, UT
- Randy Wiles, P
- 1971 - Craig Burns, OF
- Lou Farmer, P
- 1970 - Bill Bright,OF
- 1969 - Tom Giles, C
- 1968 - Bob Leake, OF
- Ron Hunt, UT
- 1967 - Tom Giles, C
- Steve Ogin, OF
- 1966 - Bruce Baudier, P
- 1964 - Steve George, P
- Gene Achord,OF
- Harry Morel, 3B
- 1963 - Gene Achord,OF
- Wiley Dial, P
- 1962 - Allen Smith, P
- Larry Edmondson, UT
- Jimmy Field, OF
- 1961 - John Bailey, OF

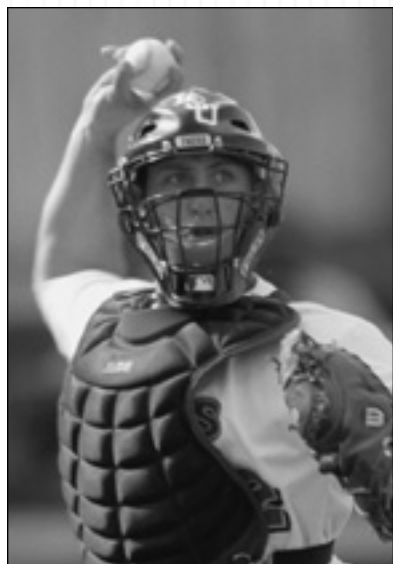

Catcher Brad Cresse (1997-2000)

- Allen Smith, P
- Lynn Amedee, P
- Larry Edmondson,SS
- 1958 - Bob Loftin, P
- Al White, 2B
- 1953 - Jerry Marchand, C
- 1952 - Jerry Marchand, C
- Benny McArdle, P
- 1951 - Gene Murphy, C

SEC All-Tournament

- 2002 - Matt Heath, OF
- 2001 - Matt Heath, C
- Todd Linden, OF
- 2000 - Brian Tallet, LHP
- Brad Hawpe, 1B
- Blair Barbier, 3B
- Wally Pontiff, OF
- Cedrick Harris, OF
- 1998 - Randy Keisler, LHP
- 1997 - Danny Higgins, DH
- Blair Barbier, 2B
- Brandon Larson, SS
- 1996 - Eddie Yarnall, LHP
- 1995 - Warren Morris, 2B
- Nathan Dunn, 3B
- Chad Cooley, OF
- Eddy Furniss, DH
- 1994 - Russ Johnson, SS
- Kevin Ainsworth,OF
- Brad Wilson, DH
- 1993 - Jason Williams, 3B
- Russ Johnson, SS
- Harry Berrios, OF
- Mike Neal, OF
- Will Hunt, LHP
- 1992 - Todd Walker, 2B
- Andy Sheets, SS
- Chris Moock, OF
- Mike Neal, DH
- Lloyd Peever, RHP
- Ronnie Rantz, LHP
- 1991 - Chris Moock, OF
- 1990 - Wes Grisham, OF
- Chad Ogea, RHP
- Scott Bethea, SS
- Ron Lim, OF
- 1988 - Rich Vasquez, OF
- 1987 - Dave Cunningham, SS
- Craig Faulkner, C
- 1986 - Jeff Yurtin, 3B
- Mike Papajohn, OF
- Albert Belle, OF
- Barry Manuel, P
- 1985 - Jeff Reboulet, SS
- 1979 - Bobby Mariano, 3B
- Steve Bollman, UT

Outstanding Player - SEC Tournament

- 2000 - Wally Pontiff, OF
- 1994 - Russ Johnson, SS
- 1993 - Harry Berrios, OF
- 1992 - Andy Sheets, SS
- 1986 - Jeff Yurtin,3B

ABCA All South Region

- 2002 - Lane Mestepey, LHP
- 2001 - Todd Linden, OF
- Bryan Moore, 1B (2nd Team)
- Mike Fontenot, 2B (2nd Team)
- 2000 - Brad Cresse, C
- 1998 - Eddy Furniss, 1B
- Brad Cresse, C
- Randy Keisler, LHP (2nd team)
- 1997 - Brandon Larson, SS
- Patrick Coogan, RHP
- Mike Koerner, CF (2nd Team)
- 1996 - Eddy Furniss, 1B
- Jason Williams, SS
- Nathan Dunn, 3B
- Justin Bowles, OF
- Eddie Yarnall, LHP
- 1995 - Scott Schultz, RHP
- 1994 - Todd Walker, 2B
- Russ Johnson, SS
- 1993 - Todd Walker, 2B
- Harry Berrios, OF
- Brett Laxton, RHP
- 1992 - Lloyd Peever, RHP
- Todd Walker, 2B
- Rick Greene, RHP (2nd Team)
- 1991 - Tookie Johnson, 2B
- Rick Greene, RHP
- 1989 - Ben McDonald, RHP
- Wes Grisham, DH (2nd Team)
- 1986 - Barry Manuel, RHP
- Mark Guthrie, LHP (2nd Team)
- Jim Bowie, 1B (2nd Team)
- Jeff Reboulet,SS (2nd Team)
- 1984 - Mark Cooper, C
- 1983 - Cal Santarelli, P
- 1976 - Paul Stefan, P
- 1975 - Pat Moock, P
- Steve Frank, 1B
- Wally McMakin, 3B

LSU Superlatives

LSU's SEC BASEBALL CHAMPIONS

YEAR	RECORD	PCT.	COACH	RUNNER-UP
1939	10-2	.833	Harry Rabenhorst	Auburn
1943	11-3	.786	Red Swanson	Vanderbilt,Auburn
1946	11-3	.786	Harry Rabenhorst	Alabama,Georgia
1961	11-4	.733	Ray Didier	Auburn
1975	19-3	.863	Jim Smith	Georgia
1986	22-5	.815	Skip Bertman	Georgia
1990	20-7	.741	Skip Bertman	Georgia
1991	19-7	.731	Skip Bertman	Florida
1992	18-6	.750	Skip Bertman	Florida
1993	18-8-1	.685	Skip Bertman	Tennessee
1996	20-10	.667	Skip Bertman	Tri-Champions with Florida & Alabama
1997	22-7	.759	Skip Bertman	Alabama

NCAA Regional All-Tournament

2002 - Baton Rouge Regional

- Chris Phillips, C
- Rocky Scelfo, 1B
- J.C. Holt, 2B
- Sean Barker, OF
- Matt Heath, OF
- David Raymer, DH
- Jake Tompkins, RHP

2001 - Baton Rouge Regional

- Mike Fontenot, 2B
- Lane Mestepey, LHP
- Bryan Moore, 1B
- Wally Pontiff, 3B
- Zeph Zinsman, DH

2000 - Baton Rouge Regional

- Brad Hawpe, 1B
- Mike Fontenot, 2B
- Brad Cresse, C
- Johnnie Thibodeaux, OF
- Jeremy Witten, OF
- Wally Pontiff, OF
- Brian Tallet, LHP



Pitcher Brian Tallet (1998-2000)

1999 - Baton Rouge Regional

- Jeff Leaumont, 1B
- Ryan Theriot, 2B
- Jeremy Witten, OF
- Brad Hawpe, OF
- Trey McClure, DH
- Kurt Ainsworth, RHP
- Ben Saxon, RHP

1998 - South II Regional

- Brad Cresse, C
- Eddy Furniss, 1B
- Trey McClure, 2B
- Josh Dalton, SS
- Cedrick Harris, OF
- Wes Davis, DH
- Doug Thompson, RHP
- Brandon Bowe, RHP

1997 - South I Regional

- Eddy Furniss, 1B
- Brandon Larson, SS
- Trey McClure, 3B
- Tom Bernhardt, RF
- Mike Koerner, CF
- Doug Thompson, RHP
- Patrick Coogan, RHP

1996 - South II Regional

- Eddy Furniss, 1B
- Warren Morris, 2B
- Jason Williams, SS
- Nathan Dunn, 3B
- Chad Cooley, OF
- Eddie Yarnall, LHP

1995 - South Regional

- Scott Schultz, RHP
- Mike Klostermeyer, 1B

1994 - South Regional

- Todd Walker, 2B
- Russ Johnson, SS
- Chad Cooley, OF
- Brett Laxton, RHP
- Tim Lanier, C

1993 - South Regional

- Kenny Jackson, 1B
- Todd Walker, 2B
- Harry Berrios, OF
- Armando Rios, OF
- Mike Neal, DH
- Mike Sirotko, LHP

1992 - South I Regional

- Chris Moock, OF

1991 - South Regional

- Tookie Johnson, 2B
- Chris Moock, 3B
- Rich Cordani, OF
- Gary Hymel, C
- Mike Sirotko, LHP

1990 - South I Regional

- Chad Ogea, P
- Tim Clark, OF
- Lyle Mouton, DH
- Johnny Tellechea, 1B

1989 - Central Regional

- Ben McDonald, P
- Curtis Leskanic, P
- Wes Grisham, DH
- Tookie Johnson, 2B
- Matt Gruver, LF

1987 - South II Regional

- Dave Cunningham, SS
- Craig Faulkner, C
- Mike Papajohn, OF
- Gregg Patterson, LHP

1986 - South I Regional

- Jim Bowie, 1B
- Jeff Yurtin, 3B
- Albert Belle, OF
- Barry Manuel, P

1985 - Central Regional

- Tim Sossamon, OF

Outstanding Player

NCAA Regional Tournament

2002	Baton Rouge	Jake Tompkins, RHP
2000	Baton Rouge	Brad Hawpe, 1B
1999	Baton Rouge	Kurt Ainsworth, RHP
1998	South II	Eddy Furniss, 1B
1997	South I	Trey McClure, 3B
1996	South II	Jason Williams, SS
1994	South	Todd Walker, 2B
1993	South	Mike Sirotko, LHP
1989	Central	Ben McDonald, RHP
1987	South II	Gregg Patterson, LHP
1986	South I	Albert Belle, OF



Outfielder Cedrick Harris (1997-2000)

College World Series All-Tournament

- 2000 - Mike Fontenot, 2B
- Blair Barbier, 3B
- Ryan Theriot, SS
- Brad Hawpe, DH
- Trey Hodges, RHP
- 1998 - Cedrick Harris, OF
- 1997 - Eddy Furniss, 1B
- Brandon Larson, SS
- Mike Koerner, CF
- Tom Bernhardt, RF
- 1996 - Tim Lanier, C
- Justin Bowles, OF
- Eddie Yarnall, LHP
- 1994 - Todd Walker, 2B
- 1993 - Adrian Antonini, C
- Todd Walker, 2B
- Jim Greely, OF
- Armando Rios, OF
- Brett Laxton, RHP
- Mike Sirotka, LHP
- 1991 - Gary Hymel, C
- Johnny Tellechea, 1B
- Lyle Mouton, OF
- Chad Ogea, RHP
- 1990 - Tim Clark, OF
- Lyle Mouton, DH
- 1987 - Jack Voigt, OF
- Gregg Patterson, LHP

College World Series Most Outstanding Player

- 2000 - Trey Hodges, RHP
- 1997 - Brandon Larson, SS
- 1993 - Todd Walker, 2B
- 1991 - Gary Hymel, C

Dick Howser Award Winner

- 1998 - Eddy Furniss, 1B

Golden Spikes Award Winner

- 1989 - Ben McDonald, RHP

Smith Award Winner

- 1989 - Ben McDonald, RHP

Johnny Bench Award Winner

- 2000 - Brad Cresse, C

Golden Spikes Award Finalists

- 2000 - Brad Cresse, C
- 1998 - Eddy Furniss, 1B
- 1997 - Brandon Larson, SS
- 1994 - Todd Walker, 2B
- Russ Johnson, SS
- 1993 - Todd Walker, 2B
- 1992 - Lloyd Peever, RHP
- 1989 - Ben McDonald, RHP

Baseball America

National Player of the Year

- 1989 - Ben McDonald, RHP

Collegiate Baseball

National Player of the Year

- 1992 - Lloyd Peever, RHP
- 1989 - Ben McDonald, RHP

Collegiate Baseball

National Freshman of the Year

- 2001 - Lane Mestepey, LHP
- 2000 - Mike Fontenot, 2B
- 1993 - Brett Laxton, RHP
- 1992 - Todd Walker, 2B

Baseball America

National Freshman of the Year

- 1993 - Brett Laxton, RHP
- 1992 - Todd Walker, 2B

Corbett Award

Outstanding Louisiana Amateur Athlete

- 2001 - Brad Cresse, C
- 1998 - Brandon Larson, SS
- 1997 - Warren Morris, 2B
- 1995 - Russ Johnson, SS
- 1994 - Todd Walker, 2B

United States Olympians

- 2000 - Kurt Ainsworth, RHP (Gold)
- 1996 - Warren Morris, 2B (Bronze)
- Jason Williams, SS (Bronze)
- Skip Bertman, Head Coach (Bronze)
- 1992 - Rick Greene, RHP
- 1988 - Ben McDonald, RHP (Gold)
- Skip Bertman, Asst. Coach (Gold)

ABCA Hall of Fame

- 2003 - Skip Bertman



Pitcher Trey Hodges (1999-2000)

Collegiate Baseball

National Coach of the Year

- 2000 - Skip Bertman
- 1997 - Skip Bertman
- 1996 - Skip Bertman
- 1993 - Skip Bertman
- 1991 - Skip Bertman

ABCA National Coach of the Year

- 2000 - Skip Bertman
- 1997 - Skip Bertman
- 1996 - Skip Bertman
- 1993 - Skip Bertman
- 1991 - Skip Bertman

The Sporting News

National Coach of the Year

- 1986 - Skip Bertman

Baseball America

National Coach of the Year

- 1996 - Skip Bertman
- 1986 - Skip Bertman

SEC Coach of the Year

- 1997 - Skip Bertman
- 1996 - Skip Bertman
- 1993 - Skip Bertman
- 1992 - Skip Bertman
- 1991 - Skip Bertman
- 1990 - Skip Bertman
- 1986 - Skip Bertman
- 1975 - Jim Smith

Louisiana Sportswriters Association Coach of the Year

- 2002 - Smoke Laval
- 1998 - Skip Bertman
- 1993 - Skip Bertman
- 1992 - Skip Bertman
- 1990 - Skip Bertman
- 1986 - Skip Bertman
- 1985 - Skip Bertman

Television Appearances

INTRO

THIS IS LSU

PREVIEW

TIGERS

COACHES

REVIEW

HISTORY

RECORDS

LSU

LSU Record on TV: 150-82-1 (.646)

Final Scores in Parentheses; LSU Score Listed First

4/22/84	at Miami, Fla. (10-9)	ESPN
4/21/85	at Miss. State (4-7)	ESPN
4/19/86	Georgia (3-1)	WBRZ-TV
5/4/86	Auburn (4-3)	Cablevision
5/19/86	at Florida State (4-6)	ESPN
5/30/86	Loyola-Marymount^ (3-4)	ESPN
6/1/86	Maine^ (8-4)	ESPN
6/5/86	Miami, Fla.^ (3-4)	ESPN
5/29/87	Florida State^ (6-2)	ESPN
6/1/87	Oklahoma State^ (7-8)	ESPN
6/3/87	Arkansas^ (5-2)	ESPN
6/5/87	Stanford^ (5-6)	ESPN
2/21/88	Florida State (at Orlando, 9-4)	ESPN
4/17/88	at Mississippi State (0-1)	ESPN
3/11/89	Florida (10-0)	SportsChannel
3/12/89	Florida (8-7)	HSE
3/12/89	Florida (2-1)	ESPN
3/18/89	at Kentucky (11-7)	UKTV
3/28/89	at SW Louisiana (4-1)	KADN-TV
4/1/89	Alabama (13-6)	SportsChannel
4/8/89	at Ole Miss (11-5)	SportsChannel
4/15/89	Miss. State (DH, 3-4, 3-4)	HSE
5/13/89	Auburn* (5-8)	SportsChannel
6/3/89	Miami, Fla.^ (2-5)	ESPN
6/5/89	Long Beach State^ (8-5)	ESPN
6/6/89	Miami, Fla.^ (6-3)	ESPN
6/8/89	Texas^ (7-12)	ESPN
2/9/90	Wichita State (6-13)	ESPN
2/11/90	North Carolina (8-5)	ESPN
3/17/90	at Miss. State (6-5)	SportsChannel
3/31/90	Auburn (DH — 12-6, 5-6)	HSE
4/1/90	Auburn (7-17)	HSE
4/8/90	at Florida (5-3)	SportsChannel
4/28/90	at Alabama (7-4)	SportsChannel
5/12/90	Georgia (DH — 11-2, 5-2)	HSE
5/19/90	Vanderbilt* (13-5)	SportsChannel
5/20/90	Miss. State* (1-3)	SportsChannel
6/2/90	The Citadel^ (8-2)	ESPN
6/4/90	Oklahoma State^ (1-7)	ESPN
6/5/90	The Citadel^ (6-1)	ESPN
6/7/90	Oklahoma State^ (3-14)	ESPN
2/9/91	Miss. State (6-4)	ESPN
2/10/91	Oklahoma State (6-0)	ESPN
2/23/91	Texas A&M (DH — 13-8, 5-0)	HSE
4/6/91	Florida (DH — 6-5, 5-3)	HSE
5/11/91	at Georgia (10-4)	SportsChannel
5/18/91	Miss. State* (8-2)	SportsChannel
5/18/91	Florida* (1-7)	SportsChannel
5/19/91	Florida* (4-8)	SportsChannel
5/31/91	Florida^ (8-1)	ESPN
6/2/91	Fresno State^ (15-3)	ESPN
6/5/91	Florida^ (19-8)	ESPN
6/8/91	Wichita State 3 (6-3)	CBS
3/28/92	Tennessee (DH — 3-1, 2-9)	HSE
4/4/92	at Florida (DH — 4-5, 2-0)	SportsChannel
4/5/92	at Florida (5-3)	SportsChannel
4/12/92	Ole Miss (3-5)	TigerVision
4/18/92	Arkansas (DH — 12-2, 12-4)	HSE
4/19/92	Arkansas (8-4)	TigerVision
4/25/92	at Alabama (DH — 10-0, 8-7)	SportSouth
5/9/92	Miss. State (DH — 8-3, 5-3)	HSE
5/10/92	Miss. State (5-3)	Sunshine
5/16/92	Georgia * (5-3)	SportSouth
5/17/92	South Carolina 7 (6-3)	SportSouth
5/17/92	Florida * (12-1)	SportSouth
3/27/93	South Carolina (DH — 10-3, 6-1)	HSE
5/8/93	Auburn (DH — 21-2, 8-9)	HSE
5/15/93	at Miss. State (DH — 3-4, 3-2)	SportSouth
6/4/93	Long Beach State^ (7-1)	ESPN
6/6/93	Texas A&M^ (13-8)	ESPN



The Tigers check out the CBS equipment prior to the 1993 national championship game.

6/9/93	Long Beach State^ (8-10)	ESPN
6/11/93	Long Beach State^ (6-5)	ESPN
6/12/93	Wichita State^ (8-0)	CBS
3/19/94	TCU (15-10)	HSE
3/22/94	Arkansas State (16-1)	HSE
5/13/94	Miss. State (3-0)	HSE
5/14/94	Miss. State (4-7)	SportSouth
6/3/94	Florida State^ (3-6)	ESPN
6/5/94	Cal State-Fullerton^ (6-20)	ESPN2
4/8/95	Kentucky (16-7)	SportSouth
4/15/95	at Ole Miss (2-1)	SportSouth
4/21/95	at Arkansas (10-3)	HSE
3/23/96	at Florida (5-9)	SportsChannel
3/24/96	at Florida (1-2)	SportsChannel
4/19/96	Arkansas (2-3)	Prime
5/4/96	at Auburn (6-0)	SportSouth
6/1/96	Wichita State^ (9-8)	ESPN2
6/3/96	Florida^ (9-4)	ESPN
6/6/96	Florida^ (2-1)	ESPN
6/8/96	Miami^ (9-8)	CBS
3/22/97	Florida (13-10)	Fox Sport South
3/23/97	Florida (9-5)	Sunshine
5/3/97	at Arkansas (11-5)	Fox Sport South
5/4/97	at Arkansas (1-16)	Fox Sport Southwest
5/18/97	Alabama* (2-12)	Fox Sport South
5/30/97	Rice^ (5-4)	ESPN
6/1/97	Stanford^ (10-5)	ESPN
6/4/97	Stanford^ (13-9)	ESPN2
6/7/97	Alabama^ (13-6)	CBS
3/8/98	Georgia (14-9)	Jumbo Sports
3/22/98	Arkansas (27-6)	Jumbo Sports
4/4/98	Mississippi State (3-8)	Fox Sports South
4/5/98	Mississippi State (11-5)	Jumbo Sports
4/19/98	Alabama (7-3)	Jumbo Sports
4/24/98	at Florida (13-5)	Sunshine
4/26/98	at Florida (1-3)	Sunshine
5/3/98	Tennessee (8-7)	Jumbo Sports
5/15/98	Mississippi State* (5-7)	Fox Sports South
5/30/98	Southern California^ (12-10)	CBS
6/1/98	Mississippi State^ (10-8)	ESPN
6/4/98	Southern California^ (4-5)	ESPN
6/5/98	Southern California^ (3-7)	ESPN
3/14/99	Florida (4-6)	Jumbo Sports
3/21/99	at Arkansas (6-7)	Jumbo Sports
3/28/99	Ole Miss (10-4)	Jumbo Sports
4/4/99	at Tennessee (3-4)	Jumbo Sports
4/11/99	Vanderbilt (9-2)	Jumbo Sports
4/17/99	at Alabama (9-8)	Fox Sports South
4/18/99	at Alabama (4-9)	Jumbo Sports
4/24/99	at Mississippi State (1-7)	Jumbo Sports
4/25/99	at Mississippi State (3-2)	Jumbo Sports
5/2/99	Auburn (11-2)	Jumbo Sports
5/9/99	at Georgia (11-11)	Jumbo Sports

5/16/99	Kentucky (6-4)	Jumbo Sports	4/6/01	at South Carolina (5-3)	SEC-TV
5/19/99	Auburn* (2-6)	Alabama Cable Network	4/8/01	at South Carolina (2-4)	Guaranty Sports Network
5/20/99	Kentucky* (10-0)	Alabama Cable Network	4/14/01	Ole Miss (10-23)	SEC-TV
5/21/99	Arkansas* (8-9)	Fox Sports South	4/15/01	Ole Miss (6-3)	Guaranty Sports Network
5/30/99	East Carolina# (12-10)	Jumbo Sports	4/22/01	Vanderbilt (18-2)	Guaranty Sports Network
5/31/99	East Carolina# (9-0)	Jumbo Sports	4/27/01	at Alabama (4-2)	College Sports Southeast
6/4/99	at Alabama% (6-13)	Alabama Cable Network	4/28/01	at Alabama (8-7)	College Sports Southeast
6/5/99	at Alabama% (5-13)	Alabama Cable Network	4/29/01	at Alabama (8-3)	Guaranty Sports Network
2/18/00	Arizona State (8-4)	College Sports Southeast	5/1/01	at New Orleans (12-1)	College Sports Southeast
2/25/00	Houston (2-10)	College Sports Southeast	5/4/01	at Arkansas (1-8)	College Sports Southeast
3/12/00	Georgia (13-3)	Guaranty Sports Network	5/6/01	at Arkansas (3-4)	Guaranty Sports Network
3/17/00	at Vanderbilt (6-0)	College Sports Southeast	5/11/01	Auburn (20-5)	College Sports Southeast
3/18/00	at Vanderbilt (17-4)	College Sports Southeast	5/12/01	Auburn (5-7)	College Sports Southeast
3/22/00	New Orleans (17-2)	College Sports Southeast	5/13/01	Auburn (7-9)	Guaranty Sports Network
3/26/00	South Carolina (7-9)	College Sports Southeast	5/16/01	Florida (10-0) *	College Sports Southeast
3/31/00	at Auburn (18-11)	College Sports Southeast	5/17/01	Ole Miss (13-2) *	College Sports Southeast
4/2/00	at Auburn (12-10)	Guaranty Sports Network	5/19/01	Ole Miss (12-6) *	SEC-TV
4/9/00	at Arkansas (17-11)	Guaranty Sports Network	5/20/01	Mississippi State (1-4) *	SEC-TV
4/15/00	at Florida (10-4)	Sunshine Network	5/25/01	Minnesota (10-9) #	College Sports Southeast
4/16/00	at Florida (5-7)	Guaranty Sports Network	5/26/01	Va.Commonwealth (13-9) #	College Sports Southeast
4/21/00	Mississippi State (13-15)	College Sports Southeast	5/27/01	Va.Commonwealth (7-10) #	College Sports Southeast
4/23/00	Mississippi State (3-10)	Guaranty Sports Network	5/27/01	Va.Commonwealth (14-9) #	College Sports Southeast
4/28/00	at Ole Miss (12-6)	College Sports Southeast	6/1/01	at Tulane (4-3) %	College Sports Southeast
4/29/00	at Ole Miss (4-6)	Fox Sports South	6/2/01	at Tulane (4-9) %	College Sports Southeast
4/30/00	at Ole Miss (9-2)	Guaranty Sports Network	6/3/01	at Tulane (1-7) %	College Sports Southeast
5/7/00	at Kentucky (4-7)	Guaranty Sports Network	2/24/02	at Houston (11-12)	Jumbo Sports Network
5/12/00	Alabama (11-4)	College Sports Southeast	3/19/02	at Louisiana-Lafayette (0-7)	Jumbo Sports Network
5/14/00	Alabama (0-14)	Guaranty Sports Network	3/24/02	at Ole Miss (7-10)	Jumbo Sports Network
5/17/00	Georgia* (11-3)	College Sports Southeast	4/7/02	at Auburn (9-5)	Jumbo Sports Network
5/18/00	Alabama* (18-12)	College Sports Southeast	4/10/02	at Tulane (9-5)	Jumbo Sports Network
5/20/00	Alabama* (6-5)	Fox Sports South	4/21/02	at South Carolina (3-4)	Jumbo Sports Network
5/21/00	Florida* (9-6)	Fox Sports South	5/4/02	at Tennessee (1-2)	SEC-TV
5/26/00	Jackson State# (19-1)	Guaranty Sports Network	5/5/02	at Tennessee (6-2)	Jumbo Sports Network
5/28/00	UL-Monroe# (5-3)	Guaranty Sports Network	5/10/02	at Florida (5-4)	Sunshine Network
6/2/00	UCLA% (8-2)	Guaranty Sports Network	5/12/02	at Florida (8-5)	Jumbo Sports Network
6/3/00	UCLA% (14-8)	Guaranty Sports Network	5/22/02	Auburn (2-1) *	Comcast Southeast
6/10/00	Texas^ (13-5)	ESPN2	5/23/02	South Carolina (8-3) *	Comcast Southeast
6/12/00	Southern California^ (10-4)	ESPN	5/25/02	South Carolina (8-10) *	SEC-TV
6/15/00	Florida State^ (6-3)	ESPN2	5/25/02	South Carolina (4-5) *	Comcast Southeast
6/17/00	Stanford^ (6-5)	CBS	5/31/02	Southern (5-4) #	Pelican Sports Network
2/17/01	Houston (9-4)	College Sports Southeast	6/1/02	Louisiana-Lafayette (0-5) #	Pelican Sports Network
2/17/01	Houston (4-1)	College Sports Southeast	6/1/02	Tulane (4-2) #	Pelican Sports Network
3/6/01	Southern (6-11)	College Sports Southeast	6/2/02	Louisiana-Lafayette (12-2) #	Pelican Sports Network
3/7/01	Tulane (3-13)	College Sports Southeast	6/2/02	Louisiana-Lafayette (12-2) #	Pelican Sports Network
3/9/01	at Georgia (7-8)	College Sports Southeast	6/7/02	at Rice (0-6) %	Jumbo Sports Network
3/11/01	at Georgia (3-4)	Guaranty Sports Network	6/8/02	at Rice (0-3) %	Jumbo Sports Network
3/18/01	Florida (10-7)	Guaranty Sports Network			
3/23/01	at Mississippi State (9-1)	Comcast Southeast			
3/24/01	at Mississippi State (7-1)	SEC-TV			
3/25/01	at Mississippi State (0-13)	Guaranty Sports Network			
4/1/01	Kentucky (5-9)	Guaranty Sports Network			

^ - College World Series
 * - SEC Tournament
 # - NCAA Regional
 % - NCAA Super Regional



LSU fans respond to the ESPN mobile camera in Rosenblatt Stadium during the 2000 College World Series.

NCAA Tournament Results

2002 SUPER REGIONAL AT HOUSTON, TEXAS

0	Rice	6
0	Rice	3

2002 REGIONAL TOURNAMENT AT BATON ROUGE, LA.

5	Southern	4
0	UL-Lafayette	5
4	Tulane	2
12	UL-Lafayette	2
12	UL-Lafayette	2

Won 4, Lost 1 - Finished 1st

2001 SUPER REGIONAL AT METAIRIE, LA.

4	Tulane	3 (13 innings)
4	Tulane	9
1	Tulane	7

2001 REGIONAL TOURNAMENT AT BATON ROUGE, LA.

10	Minnesota	9
13	Virginia Commonwealth	9
7	Virginia Commonwealth	10
14	Virginia Commonwealth	9

Won 3, Lost 1 - Finished 1st

2000 COLLEGE WORLD SERIES AT OMAHA, NEB.

13	Texas	5
10	Southern California	4
6	Florida State	3
6	Stanford	5

Won 4, Lost 0 - Finished 1st

2000 SUPER REGIONAL AT BATON ROUGE, LA.

8	UCLA	2
14	UCLA	8

2000 REGIONAL TOURNAMENT AT BATON ROUGE, LA.

19	Jackson State	1
21	UL-Monroe	0
5	UL-Monroe	3

Won 3, Lost 0 - Finished 1st

1999 SUPER REGIONAL AT TUSCALOOSA, ALA.

6	Alabama	13
5	Alabama	13

1999 REGIONAL TOURNAMENT AT BATON ROUGE, LA.

11	NE Louisiana	4
10	East Carolina	11
6	Southern	3
12	East Carolina	10
9	East Carolina	0

Won 4, Lost 1 - Finished 1st

1998 COLLEGE WORLD SERIES AT OMAHA, NEB.

12	Southern California	10
10	Mississippi State	8
4	Southern California	5
3	Southern California	7

Won 2, Lost 2 - Finished 3rd



Second baseman Tookie Johnson led the 1991 Tigers to LSU's first College World Series title.

1998 SOUTH II REGIONAL TOURNAMENT AT BATON ROUGE, LA.

18	Nicholls State	4
15	SW Louisiana	6
13	Cal State-Fullerton	11
14	Cal State-Fullerton	3

Won 4, Lost 0 - Finished 1st

1997 COLLEGE WORLD SERIES AT OMAHA, NEB.

5	Rice	4
10	Stanford	5
13	Stanford	9
13	Alabama	6

Won 4, Lost 0 - Finished 1st

1997 SOUTH I REGIONAL TOURNAMENT AT BATON ROUGE, LA.

14	UNC-Greensboro	0
14	Oklahoma	3
5	South Alabama	11
14	Long Beach State	7 (11 innings)
14	South Alabama	4
15	South Alabama	4

Won 5, Lost 1 - Finished 1st

1996 COLLEGE WORLD SERIES AT OMAHA, NEB.

9	Wichita State	8
9	Florida	4
2	Florida	1
9	Miami (Fla.)	8

Won 4, Lost 0 - Finished 1st

1996 SOUTH II REGIONAL TOURNAMENT AT BATON ROUGE, LA.

9	Austin Peay	3
7	UNLV	6
17	New Orleans	4
29	Georgia Tech	13

Won 4, Lost 0 - Finished 1st

1995 SOUTH REGIONAL TOURNAMENT AT BATON ROUGE, LA.

5	Central Michigan	3
7	Rice	15
10	Central Michigan	5
9	Rice	16

Won 2, Lost 2 - Finished 3rd

1994 COLLEGE WORLD SERIES AT OMAHA, NEB.

3	Florida State	6
6	Cal State-Fullerton	20

Won 0, Lost 2 - Finished 7th

1994 SOUTH REGIONAL TOURNAMENT AT BATON ROUGE, LA.

10	Southeastern La.	6
6	Fresno State	2
6	Southern Cal	2
12	Southern Cal	10

Won 4, Lost 0 - Finished 1st

1993 COLLEGE WORLD SERIES AT OMAHA, NEB.

7	Long Beach State	1
13	Texas A&M	8
8	Long Beach State	10
6	Long Beach State	5
8	Wichita State	0

Won 4, Lost 1 - CWS Champions



The 1986 Tigers earned LSU's first College World Series berth.

1993 SOUTH REGIONAL TOURNAMENT AT BATON ROUGE, LA.

7	Western Carolina	2
12	Kent State	15
13	Baylor	6
11	South Alabama	4
9	South Alabama	4

Won 4, Lost 1 - Finished 1st

1992 SOUTH I REGIONAL TOURNAMENT AT BATON ROUGE, LA.

8	Providence	1
0	Ohio State	5
7	Tulane	3
0	Cal State-Fullerton	11

Won 2, Lost 2 - Finished 3rd

1991 COLLEGE WORLD SERIES AT OMAHA, NEB.

8	Florida	1
15	Fresno State	3
19	Florida	8
6	Wichita State	3

Won 4, Lost 0 - CWS Champions

1991 SOUTH REGIONAL TOURNAMENT AT BATON ROUGE, LA.

13	Northwestern State	2
4	Oklahoma	3
7	Texas A&M	1
8	SW Louisiana	5

Won 4, Lost 0 - Finished 1st

1990 COLLEGE WORLD SERIES AT OMAHA, NEB.

8	The Citadel	2
1	Oklahoma State	7
6	The Citadel	1
3	Oklahoma State	14

Won 2, Lost 2 - Finished 3rd (tie)

1990 SOUTH I REGIONAL TOURNAMENT AT BATON ROUGE, LA.

8	Southwestern La.	0
11	Georgia Tech	5
4	Southern Cal	5
6	Houston	4
5	Southern Cal	4
7	Southern Cal	6

Won 5, Lost 1 - Finished 1st

1989 COLLEGE WORLD SERIES AT OMAHA, NEB.

2	Miami (Fla.)	5
8	Long Beach State	5
6	Miami (Fla.)	3
7	Texas	12

Won 2, Lost 2 - Finished 3rd (tie)

1989 CENTRAL REGIONAL TOURNAMENT AT COLLEGE STATION, TEXAS

12	Nevada-Las Vegas	10
4	South Alabama	6
13	Nevada-Las Vegas	8
6	South Alabama	5
13	Texas A&M	5
5	Texas A&M	4

Won 5, Lost 1 - Finished 1st

NCAA Tournament Results



The 1987 Tigers became the first SEC team to make back-to-back CWS trips.

1987 COLLEGE WORLD SERIES AT OMAHA, NEB.

6	Florida State	2
7	Oklahoma State	8
5	Arkansas	2
5	Stanford	6

Won 2, Lost 2 - Finished 4th

1987 SOUTH II REGIONAL TOURNAMENT AT NEW ORLEANS, LA.

5	Tulane	3
14	New Orleans	1
3	New Orleans	0
7	Cal State-Fullerton	3

Won 4, Lost 0 - Finished 1st

1986 COLLEGE WORLD SERIES AT OMAHA, NEB.

3	Loyola-Marymount	4
8	Maine	4
3	Miami, Fla.	4

Won 1, Lost 2 - Finished 5th

1986 SOUTH I REGIONAL TOURNAMENT AT BATON ROUGE, LA.

14	Jackson State	11
8	Oklahoma	5
7	Louisiana Tech	4
7	Tulane	6

Won 4, Lost 0 - Finished 1st

1985 CENTRAL REGIONAL TOURNAMENT AT AUSTIN, TEXAS

3	Houston	11
3	Lamar	4

Won 0, Lost 2 - Finished 6th

1975 SOUTH REGIONAL TOURNAMENT AT STARKVILLE, MISS.

7	Murray State	2
2	Florida State	4
1	Miami, Fla.	8

Won 1, Lost 2 - Finished 3rd

NCAA TOURNAMENT RECORD

YEAR	W	L	PCT.
2002	4	3	.571
2001	4	3	.571
2000	9	0	1.000
1999	4	3	.571
1998	6	2	.750
1997	9	1	.900
1996	8	0	1.000
1995	2	2	.500
1994	4	2	.667
1993	8	2	.800
1992	2	2	.500
1991	8	0	1.000
1990	7	3	.700
1989	7	3	.700
1987	6	2	.750
1986	5	2	.714
1985	0	2	.000
1975	1	2	.333
Total	94	34	.734
(CWS only)	29	13	.690



Gregg Patterson earned four wins in the 1987 NCAA Tournament.



Todd Walker was named the Most Outstanding Player of the 1993 CWS.

SEC Post-Season Results

2002

TOURNAMENT AT BIRMINGHAM,ALA.

2	Auburn	1
8	South Carolina	3
8	South Carolina	10
4	South Carolina	5
Won 2, Lost 2 - Finished 3rd		

2001

TOURNAMENT AT BIRMINGHAM,ALA.

10	Florida	0
13	Ole Miss	2
12	Ole Miss	6
1	Miss. State	4
Won 3, Lost 1 - Finished 2nd		

2000

TOURNAMENT AT BIRMINGHAM,ALA.

11	Georgia	3
18	Alabama	12
6	Alabama	5
9	Florida	6
Won 4, Lost 0 - Finished 1st		

1999

TOURNAMENT AT BIRMINGHAM,ALA.

2	Auburn	6
10	Kentucky	0
8	Arkansas	9
Won 1, Lost 2 - Finished 5th		

1998

TOURNAMENT AT BIRMINGHAM,ALA.

4	Arkansas	8
6	South Carolina	0
5	Mississippi State	7
Won 1, Lost 2 - Finished 5th		

1997

TOURNAMENT AT COLUMBUS,GA.

5	Auburn	2
12	Tennessee	5
12	Alabama	7
2	Alabama	12
Won 3, Lost 1 - Finished 2nd		

1996

TOURNAMENT AT BIRMINGHAM,ALA.

3	Tennessee	1
2	Florida	6
11	Kentucky	12
Won 1, Lost 2 - Finished 4th		

1995

WESTERN DIVISION TOURNAMENT AT STARKVILLE, MISS.

8	Alabama	9
14	Miss. State	6
7	Auburn	5
7	Arkansas	6
8	Alabama	9
Won 3, Lost 2 - Finished 2nd		

1994

WESTERN DIVISION TOURNAMENT AT OXFORD, MISS.

3	Alabama	2
6	Arkansas	4
3	Auburn	2
5	Auburn	4
Won 4, Lost 0 - Finished 1st		

1993

WESTERN DIVISION TOURNAMENT AT BATON ROUGE, LA.

6	Ole Miss	1
3	Miss.State	5
13	Arkansas	7
16	Auburn	5
7	Miss.State	3
Won 4, Lost 1 - Finished 1st		

1992

TOURNAMENT AT NEW ORLEANS, LA.

7	Vanderbilt	2
8	Arkansas	1
1	Florida	3
5	Georgia	3
6	South Carolina	3
12	Florida	1
Won 5, Lost 1 - Finished 1st		

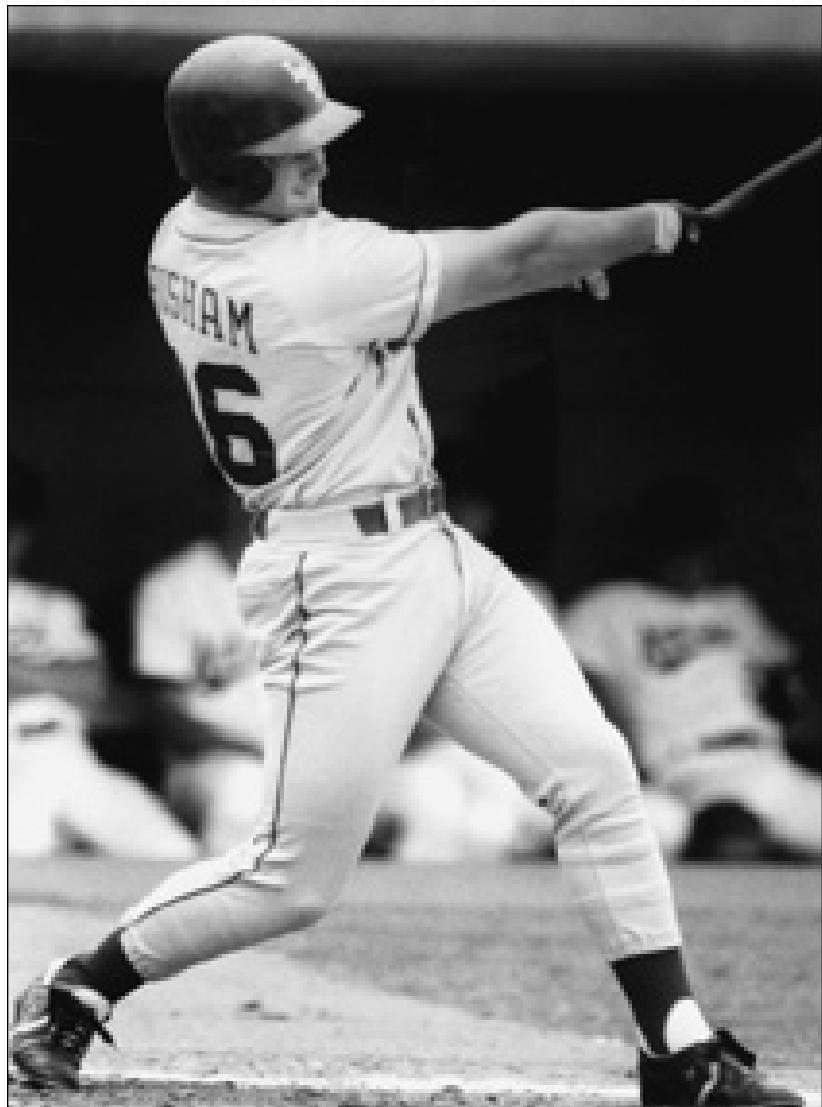

All-American Wes Grisham helped the 1990 Tigers collect an SEC-record 807 hits.

SEC Post-Season Results

1991

TOURNAMENT AT BATON ROUGE, LA.

8	Kentucky	7
8	Miss. State	2
1	Florida	7
9	Miss. State	4
4	Florida	8

Won 3, Lost 2 - Finished 2nd

1990

TOURNAMENT AT BIRMINGHAM, ALA.

6	Florida	4
17	Miss. State	8
13	Vanderbilt	5
1	Miss. State	3

Won 3, Lost 1 - Finished 1st (tie)
(championship game canceled due to rain; LSU and Mississippi State declared tournament co-champions)

1989

TOURNAMENT AT GAINESVILLE, FLA.

6	Georgia	3
6	Florida	8
5	Auburn	8

Won 1, Lost 2 - Finished 4th

1988

TOURNAMENT AT STARKVILLE, MISS.

7	Kentucky	9
7	Georgia	3
2	Florida	7

Won 1, Lost 2 - Finished 5th

1987

TOURNAMENT AT ATHENS, GA.

8	Auburn	9
4	Georgia	2
4	Kentucky	1
4	Auburn	2
3	Miss. State	13

Won 3, Lost 2 - Finished 2nd

1986

TOURNAMENT AT BATON ROUGE, LA.

10	Georgia	6
10	Alabama	7
8	Georgia	4

Won 3, Lost 0 - Finished 1st

1985

TOURNAMENT AT BATON ROUGE, LA.

6	Georgia	8
2	Florida	5

Won 0, Lost 2 - Finished 4th

1979

TOURNAMENT AT STARKVILLE, MISS.

5	Florida	2
5	Miss. State	12
1	Florida	5

1975

6	Georgia (H)	5
8	Georgia (A)	3

LSU won series 2-0 to claim SEC title

1968

4	Alabama (H)	6
---	-------------	---

Alabama won single-game playoff to claim West Division title

1967

2	Ole Miss (A)	6
---	--------------	---

Ole Miss won single-game playoff to claim West Division title

1961

4	Auburn (A)	3
6	Auburn (H)	5

LSU won series 2-0 to claim SEC title



Trey McClure served as team captain of LSU's 1997 SEC Championship squad.

SEC POST-SEASON RECORD

YEAR	W	L	PCT.
2002	2	2	.500
2001	3	1	.750
2000	4	0	1.000
1999	1	2	.333
1998	1	2	.333
1997	3	1	.750
1996	1	2	.333
1995	3	2	.667
1994	4	0	1.000
1993	4	1	.800
1992	5	1	.833
1991	3	2	.600
1990	3	1	.750
1989	1	2	.333
1988	1	2	.333
1987	3	2	.600
1986	3	0	1.000
1985	0	2	.000
1979	1	2	.333
1975	2	0	1.000
1968	0	1	.000
1967	0	1	1.000
1961	2	0	1.000
Total	50	29	.633
(Tournament)	46	27	.630

Outstanding Pitching Performances

PERFECT GAMES (SINCE 1965)

	DATE	IP	H	BB	SO
Bruce Baudier					
2-0 vs.Alabama	May 5,1967	7	0	0	8

OTHER NO-HIT GAMES (SINCE 1965)

	DATE	IP	H	BB	SO
Randy Wiles					
3-0 vs.Rice	March 3,1972	7	0	1	11
Van Quigley					
1-0 at Tulane	May 5,1966	7	0	4	4
Bobby Landry					
1-0 vs.Southern Miss	March 14,1979	7	0	3	7

ONE-HIT GAMES (SINCE 1965)

	DATE	IP	H	BB	SO
Paul Stefan					
4-0 at Alabama	April 12,1976	7	1	0	5
Randy Wiles					
6-0 vs.Miss.State	April 13,1973	7	1	3	6
Dick Hicks					
4-0 vs.Nicholls State	April 11,1968	7	1	2	12
Mike Alvarez					
7-0 vs.Canisius	March 13,1980	7	1	0	9
Clay Parker					
5-1 vs.Navy	March 10,1982	7	1	4	2

BRUCE BAUDIER'S PERFECT GAME

May 5, 1967 — Baton Rouge,La.
Second Game of Doubleheader

Alabama	AB	R	H	RBI	BB	SO	PO	A
Cargo,rf	3	0	0	0	0	1	1	0
Johnson,cf	3	0	0	0	0	1	0	0
Moss,3b	2	0	0	0	0	0	0	2
Limbaugh, c	0	0	0	0	0	0	3	0
Holley, ph	1	0	0	0	0	1	0	0
McCorquodale,1b	2	0	0	0	0	0	7	0
Trafenstedt,lf	2	0	0	0	0	1	0	0
Bailey, 2b	0	0	0	0	0	0	0	0
Fisher, 2b-ss	2	0	0	0	0	1	0	2
Ranelli,ss	1	0	0	0	0	1	0	2
Parker, lf	1	0	0	0	0	1	0	0
Harris, c	1	0	0	0	0	0	7	0
Brown,3b	1	0	0	0	0	0	0	0
Glover, p	2	0	0	0	0	1	0	1
Totals	21	0	0	0	0	8	18	7

Louisiana State	AB	R	H	RBI	BB	SO	PO	A
Morris,ss	3	0	0	0	1	2	0	2
Felps,3b	3	0	1	0	0	2	1	0
Ogin,lf	3	0	0	0	0	2	2	0
Giles, c	3	1	0	0	0	0	8	0
Achord,2b	2	1	1	0	1	1	1	2
Domingue,1b	3	0	2	1	0	0	6	0
Abernathy, cf	1	0	0	0	0	0	1	0
Cockerham,ph	1	0	1	1	0	0	0	0
Tatum,cf	0	0	0	0	0	0	1	0
Bergman,rf	3	0	1	0	0	2	1	0
Baudier, p	2	0	0	0	0	1	0	2
Totals	24	2	6	2	2	10	21	6

Alabama	000 000 0—001
Louisiana State	000 101 x—260

E-Moss.LOB-Alabama 0,LSU 8.2B-Domingue.SB-Tatum.SH-Abernathy, Baudier.

Alabama	IP	H	R	ER	BB	SO
Glover (L,5-7)	6	6	2	1	2	10
LSU						
Baudier (W, 6-4)	7	0	0	0	0	8

WP-Glover. PB-Harris.U-Wiggins,Knight. T-1:47.A-450.
(Baudier threw perfect game using 72 pitches.)

	DATE	IP	H	BB	SO
Guy Rutledge					
3-0 vs.Auburn	May 30,1983	7	1	5	6
Ben McDonald					
10-0 vs.Florida	March 11,1989	9	1	4	13
Mark LaRosa					
5-0 vs. Texas A&M	Feb. 23,1991	7	1	4	6
Brett Laxton					
6-1 vs.South Carolina	March 27,1993	7	1	4	10
Brian Winders					
2-1 at Ole Miss	April 15,1995	9	1	2	9
Patrick Coogan					
7-1 vs.Ole Miss	April 18,1997	9	1	0	15

TWO-HIT GAMES (SINCE 1970)

Tom Charpentier					
2-1 vs.Ole Miss	March 29,1975				
4-0 vs.Ole Miss	April 26,1974				
Randy Wiles					
0-1 vs.Ole Miss	March 22,1973				
2-1 vs.Kansas State	March 16,1972				
1-0 vs.Northeast Louisiana	March 26,1970				
Wally McMakin					
5-1 vs.Memphis State	March 9,1973				
Mike Lloyd					
1-0 vs.Auburn	March 25,1978				
Jim Uremovich					
1-0 vs.Auburn	March 26,1978				
Chuck Voorhies					
3-0 vs.Northwestern State	April 26,1978				
Mike Alvarez					
4-0 vs.Southwestern Louisiana	Feb. 19,1979				
1-0 at Ole Miss	March 11,1979				
Mike Lloyd					
11-2 at Ole Miss	March 11,1979				
Jerry Powell					
3-0 vs.Northeast Louisiana	March 26,1979				
Ronnie Robbins					
4-3 at Southeastern Louisiana	April 20,1983				
Cal Santarelli					
3-1 vs.Northeast Louisiana	April 27,1983				
Gregg Patterson					
5-1 vs.Louisiana Tech	May 2,1985				
Robbie Smith					
5-0 vs.Auburn	May 4,1985				
Ben McDonald					
7-1 vs.UCLA	March 27,1988				
Lloyd Peever					
7-0 at Tulane	March 11,1992				
4-1 at South Carolina	March 21,1992				
Brett Laxton					
4-1 at Tennessee	April 3,1993				
Brian Tallet					
6-0 at Vanderbilt	March 17,2000				



Bruce Baudier celebrates his 1967 perfect game.

Varsity Lettermen

Following is a list of all-time LSU Tiger Baseball varsity letter winners. The LSU Sports Information Office will appreciate your assistance in correcting any errors.
Current players are listed in bold.

A

ABELL, P.T.	1905-06
ABERNATHY, S.	1965-66-67
ACHORD, Gene	1962-63-64
ACHORD, Jack,	1966-67
ADCOCK, Joe Bill	1947
ADKINS, Ken	1949
AINSWORTH, Kevin	1994-95
AINSWORTH, Kurt	1998-99
ALBRIGHT, J.G.	1907-08-09-10
ALBRITTON, Jason	1996-97-98
ALDRIDGE, Randall J.	1974-75
ALFORD, Jeremy	2001
ALLEN, Gary	1976-77-78
ALLMEN,.....	1905
ALMAGUER, Pete	1979-80
ALSTON, F.H.	1928-29
ALVAREZ, Mike	1979-80
AMEDEE, Lynn	1961-62
ANASTASIO, Charles	1939-40-41
ANDREWS, David	1976-77-78
ANTONINI, Adrian	1991-92-93-94
ARDIZONE,.....	1932
ASSETT, A.,	1932
AYCOCK, Jerry	1950-52-53

B

BABIN, L. W.	1919-20-23
BAGLEY, Wade	1994-95
BAILEY, John	1961
BAILEY, Sid	1943
BAIRD, A.W.	1916
BALDWIN, A.W.	1908
BALDWIN, Clyde	1947
BANKSTON,....	1911
BARBIER, Blair	1997-98-99-2000
BARBIN,.....	1897
BARFIELD, Billy,	1958-59-60
BARHAM, G.E.	1926
BARTEET, Donald	1968
BARFIELD, T.	1954-55-56-57
BARKEMEYER, Brian	1980
BARKER, Sean	2001-02
BARTEL, Darrin	1986
BARTON, Jim	1950-51-52
BAUDIER, Bruce	1966-67
BAUDIN,.....	1929
BAUER, Tim	1991-92
BAUER, W.D.	1909
BAUMAN, J.	1929-30-31
BAZDWIN, A.	1908
BEARD, J.	1983
BECKNELL, F.J.	1942
BECKNEL, M.	1937
BELLE, Albert	1985-86-87
BELLE, Terry	1986-88
BENITEZ,.....	1913
BENNETT,.....	1899
BENNETT, Bryon	1997-98
BENOIT, R.L.	1918-19
BENSAL, Julius	1948-49
BERARDI, Scott	1992-93-94-95
BERG, Andy	1987-88
BERGERON, L.A.	1914
BERGMAN, Russell	1967-69
BERNHARDT, Tom	1994-95-96-97
BERRIOS, Harry	1991-92-93
BERRY,.....	1903
BERRY, Kevin	1989
BERTHELOT, Eric	1994-95-97
BETHEA, Scott	1990
BETTS, Mike	1984
BIANCO, Mike	1988-89
BISLAND, R.B.	1923-24
BLACK, Douglas	1972-73
BLAIR, Buddy	1933-34-36

BLACK, Jack	1931
BLACKWELL, Tiger	1992
BLANCHARD, A.E.	1918-19
BLANCHARD, B.O.	1907-10
BLANCHARD, E.	1950-52-56-57
BOLIN, D.C.	1914
BOLLMAN, Steve	1975-76-77-79
BONADONA, M.	1981-82-83-84
BONVILLIAN, H.E.	1913
BOONE, J.R.	1922-23-24
BOOTE,.....	1913
BORDELON, S.A.	1901-02-03
BORDEN, W.	1939
BOUDREAUX, A.T.	1977
BOUDREAUX, Brian	1977
BOUDREAUX, Scot	1986
BOURGEOIS, A.,	1958-59-60
BOURGEOIS, Christian	1998-99
BOWDEN, G.	1954-55
BOWDEN, Ken	1951(Manager)
BOWE, Brandon	1998-99
BOWIE, Jim	1986
BOWLES, Justin	1995-96
BOWMAN, S.S.	1930-31-32
BOX, Alex	1942
BRANT, Chris	1981-82
BRAUD, John	1963-64
BREAUX, E.	1937-38
BRIAN, Billy	1999-00-01-02
BRIGANTE, V.	1919-20-21-22
BRIGHT, Bill	1970
BROTHERTON, Paul	1939-40
BROUSSARD, Burke	1985
BROUSSARD, Ed	1930
BROUSSARD, H.	1903-
BROUSSARD, Marty	1940-42-44
BROUSSARD, Y.	1937
BROWN, J.E.	1931
BROWN, L.P.,	1929-31
BROWN, Lefty	1941
BROWN, R.	1933-34-35
BROWN, Thomas	1969
BROWNELL, C.R.	1909
BRUCE,.....	1905
BRUMFIELD, Victor	1999-00-01
BRYAN, A.	1937
BRYAN, Redfield	1957-58
BURCH, Dale	1970-71-72
BURLEIGH, C.	1938
BURLEY, C.	1939-40
BURNS, Craig	1969-70-71
BURT, J.	1957
BUSH, Pete	1987-88-89
BUTEAU, Rhett	2002
BYRD, Paul	1989-90-91

C

ALA, Craig	1988-89
CALDWELL, J.B.	1910
CALHOUN, S.L.	1925-27
CALHOUN, T.C.	1932-33-34
CALLENDAR, D.	1935-36-37
CARAWAY,.....	1918
CARR, A.J.,	1922-24
CARRIERE, O.P.	1923-24-25-26
CARVELLO,.....	1941
CARVILLE,.....	1897-98
CASHIO, John	1973-74-75-76
CASTANEDA, Danny	1981
CAVELL, Leo	1945
CAVETT, J.R.	1917-18-19
CERVENKA, Chris	1982-83
CERVENKA, Craig	1980-81-82-83
CHAMBERLAIN, Matt	1991-92-93
CHAMBERLAIN, W.B.	1899
CHAMPAIGN, E.	1929-30-31-32
CHARPENTIER, Tom	1974
CHATELAIN, Don.	1963-64
CHILDRESS, J.	1937-38
CHOATE, G.	1954-55
CHOATE, J.	1950-52-53
CHURCHILL,.....	1924
CHURCHILL, C.S.	1915-16
CLARK, Ned	1950-52-53

CLARK, T.	1958
CLARK, Tim	1990
COATES, Ray	1947-48
COCKERHAM, Richard	1967-68-69
COHEN, Mike	1984
COLE, C.G.	1900
COLEMAN, W.	1947-48-49
COLEMAN, C.	1965
COLEMAN, Pete	1966
COLLAZO,.....	1944
COLLINS, Albin	1968
COLLINS, J.	1928
COLLINS, Steven	1970-71-72-73
COLUMBUS, Jason	2002
COLVIN, Matt	1998
COMEALUX,.....	1900
COOGAN, Patrick	1995-96-97
COOK, Bill	1964-65-66
COOK, Keyaan	1991
COOLEY, Chad	1993-94-95-96
COOPER, E.	1929
COOPER, H.	1905
COOPER, Mark	1983-84
COPPONEX, Buddy	1938
CORCORAN, Roy	2001
CORDANI, Rich	1990-91
COSTA, Billy	1940
COSTELLO, Vinnie	1984-85
COTTEN, Bobby	1963
COUVILLION, Ray	1944
CRAIN, Barry	1966-67
CRAFT, Carl	1981
CRESS, Walker	1938-39
CRESSIE, Brad	1997-98-99-2000
CRITZER, Bob	1947
CROSWELL, M.	1975-76-77-78
CROUERE, J.	1939-40-41
CUNNINGHAM, Dave	1987
CUNTZ, Casey	1996-97
CUNTZ, Pat	1984-85
CUNTZ, Warren	1981-82-84

D

DABADIE,.....,	1903
DABADIE, F.	1909
DAIGLE, Lester,	1956
DALTON, Josh	1998-99
DALY, Mike	1998-99-2000
DANA, J.	1938-39-40
D'AQUIN, Richard	1949
DARK, Al	1943
DARSEY, J.H.	1926
DASPIIT, A.P.	1897-98-99
DASPIIT, C.	1895
DAUGHERTY, Brian	1994-95-96-97
DAVID, Brad	2000-01-02
DAVIS,.....	1909
DAVIS, Sam	1951
DAVIS, Wes	1997-98
DAWSON, O.H.	1914
DELAFIELD, G.	1937-38
DELATTE, Irwin	1953-54-55
DELAUNE, Kenneth	1974
DELGER, Lawrence	1968
DEMONT, Tommy	1961-62
DEMOUY, Chris	1996-97-98
DERE, Al	1947
DEUTSCHMANN, Lou	1955
DEWEY, Duane	1979
DEXTON, Ames	1970
DIAL, Wiley	1961-63
DICKEY,.....	1929
DIDIER, Mel	1947
DIMMICK, O.	1925
DIXON, John	1984-85
DIXON, L.C.	1936
DOGGETT, Al	1952-53
DOIRON, Mark	1979
DOLBY,.....	1912
DOMILISE, Jerry	1947
DOMINGUE, Johnny	1967
DONATHAN, Billy	1981-82
DONAHUE,.....	1903
DOUGHTY, Richard	1989

DOUGLAS, James	1972
DREW, A.S.	1917-18
DREW, H.C.	1807
DROUILHET,.....	1902
DRUDE, Leonard	1954-55-56-57
DUCHIN, C.	1893-95
DUGAS, C.J.	1921-22-23-24
DUGAS, J.	1917-18
DUNCAN, Trae	2001
DUNN, Nathan	1994-95-96
DUPLANTIS, Brad	1986
DUPONT,.....	1912

E

EARNHART, Clint	1997-98-99
EDGE, Evan	1973
EDMONSON, Larry	1961-62
EDMUNSON, E.	1932
EDWARDS, Daniel	1988
ERDMAN, Charlie	1938-39-40
ESNARD, H.	1901
ESNARD, M.	1900-01-02
ESPINOSA, Phil	1989
ESTEVEZ, Jake	1996-98
EVANS,.....	1903
EZELL, Billy	1965

F

FALGOUT, R.	1956 (Manager)
FALKENHEINER, F.	1958-59
FANCHER, P.D.	1917-18
FARZIO, Richard	1968-69-70-71
FARMER, Louis	1969-70-71-72
FATHERREE, Jesse	1934-35-36
FAULKNER, Craig	1984-85-86-87
FELPS, Irwin	1967-68
FENET, A.	1930
FERRARA, Greg	1973-75
FETZER, Bobby	1950
FETZER, Ed	1950
FETZER, John	1944
FELD, Jimmy	1962
FIFE, Bob	1938
FITTERER, Scott	1995
FLOWERS, Bob	1958-59-60
FLOYD, J.C.	1920
FLUKER, H.V.	1914
FLYNN, A., "Bill"	1933-34
FONTENOT, Greg	1986
FONTENOT, Mike	2000-01
FONTENOT, Steve	1979-80
FORBES, Willie	1986-87
FORTIER, F.R.	1914
FOURMY, J.M.	1902-03
FRANCIONI, J.B.	1910-13
FRANK, Steve	1972-73-74-75
FREIDHOF, Bill	1981-82
FRERE, J.	1983
FREIRE,.....	1903
FURNISS, Eddy	1995-96-97-98

G

GALE, Mark	1980
GALLIOT,	1898
GALY, Andy	1986-88
GARCIA, Luis	1989-90-91
GARDEL, Jamin	1998-99-00-01
GARRISON, G.	1929
GARRITY, Pat	1989-90-91
GASPARD, Mitch	1984
GAYLE, F.L.	1910-11-13
GENUSA, Francis	1960-61-62
GEORGE, Steve	1962-63-64
GERMAN, Bobby	1944
GIAMBRONE, D.	1976-77-78
GIBBS, B.B.	1908
GILBERT, Pete	1923-25-27
GILHULY, Ed	1981-84
GILES, Tommy	1967-68
GILL, Blake	2002
GLAMP, Joe	1943
GODFREY, L.T.	1926-27-28
GOLDEN, Jack	1942-47

GOMEZ, Hunter	1999-2000
GORINSKI, Walt	1941-42-43
GOSSEVAND, M.A.	1912-13-14
GOURRIER, Bat	1932
GOYER, C.W.	1905-06-07-08
GRACE, Bryan	1999
GRAHAM, Mike	1990-91-92
GREELY, Jim	1992-93
GREENE, Rick	1990-91-92
GREGORY, Paul	1979
GREMILLION, E.	1944-47
GREEVENBURG, J.H.	1926-28
GRISHAM, Wes	1989-90
GRUVER, Matt	1988-89
GUESSFIELD, James	1974
GUGLIELMO, Carey	1958-59-60
GUIDROZ, Lukas	2002
GUIDRY, Weylin	1999-00-01-02
GUILLORY, Dan	1996-97-98
GUTHRIE, Mark	1984-85-86-87

H

HAHN, Dustin	2002
HALL, C.C.	1908
HALL, Fred	1941-42-43
HALL, Jim	1942-43
HAMILTON, F.S.	1910-11-12
HAMILTON, J.D.	1915-19
HAMILTON, J.J.	1914-15
HAMILTON, O.B.	1903
HAMITER,	1918-19
HAMMETT, B.	1938-39-40
HAMPTON, Jeff	1994-95
HAMPTON, T.	1959
HANLEY, W.B.	1920-21
HANNA, Billy	1949-50-51
HANSON, E.	1923
HANSON, R.	1923
HARE, Gerald	1956
HARRELL, Jeff	1979-81
HARRIS, Cedrick	1998-99-2000
HARRIS, Clay	2002
HARRIS, Jeff	1994
HARRIS, Sulcer	1943
HARRISON,	1900
HARTWIG, Rob	1986-87
HATHORN, Jim	1977-78-79
HAWPE, Brad	1999-2000
HAYDELL, Dick	1963-64
HAYNIE, G.	1939-40-41
HAZLIP, S.W.	1913
HEARD, J.	1898-1900
HEARD, W.	1932-33
HEATH, J.L.	1925-26-27
HEATH, Matt	2001-02
HEBERT, A.W.	1914-15-17-18
HEBERT, C.J.	1905-06
HEBERT, E.B.	1911
HEBERT, Jim	1944
HEBERT, R.A.	1942
HECKER, D.	1939
HEDGES, Lee	1949-51
HEDRICK, B.	1939
HELVESTON, O.	1934-35-36
HEMPHILL, James	1996
HENDRICKSON, Eric	1999
HENDRIX, J.	1928-29-30
HENNER, Thomas	1968-70
HERBST, Jack	1942
HERNANDEZ, Courtney	1998
HEROMAN,	1899
HERRING, P.S.	1922
HERRY, David	1990-91-92
HETZEL, Eric	1985
HERTZOG, M.	1915
HICKS, Richard R.	1967-68
HIGGINS, Danny	1997-98
HIGHTOWER, C.W.	1910-11
HIGHTOWER, Gerald	1942
HILBORN, W.B.	1924
HILL, Aaron	2001-02
HILL, D.	1959
HILL, Justin	2001-02
HILLMAN, W.A.	1906-10

HINES, L.	1938
HOAGLUND, Walter	1967-68-69
HOCHENDEL, B.F.	1905-08
HODGES, A.T.	1943
HODGES, Trey	1999-2000
HOLCOMBE, M.	1938
HOLDEN, T.D.	1929-30-31
HOLLINGSWORTH, G.	1972-73-74-75
HOLMES,	1913
HOLT, J.C.	2002
HORTON, Conan	1996-97
HOSKINS, Dick	1943-44
HOVER, Don	1956-57
HOWARD, Tommy	1950-52-53
HOWELL, R.B.	1910-11-12
HOWIE, Mark	1982-83-84
HUFFMAN, Ryan	1993-94
HUMPHREY, N.	1934-35-36
HUMPHRIES, Steve	1981
HUNDLEY, F.	1936-38-39
HUNSICKER,	1935
HUNSICKER, G.R.	1905-06
HUNT, C.	1934-35-36
HUNT, E.C.	1948 (Manager)
HUNT, Will	1992-93
HUNT, William	1968-69
HUSBAND, Frank	1952-53
HYMEL, Gary	1988-89-90-91

I

IRWIN,	1934
IVES, C.A.	1919-20-22

J

JACKSON,	1924
JACKSON, J.S.,	1914-15
JACKSON, Kenny	1992-93
JACOBS, ...	1939
JAMES,	1936
JAMES, H.	1913
JEWELL, Wylie	1948-49
JOHNSON, Douglas	1950-52
JOHNSON, Eric	1986
JOHNSON, Phil	1938
JOHNSON, Phillip	1966
JOHNSON, R.E.	1912
JOHNSON, Russ	1992-93-94
JOHNSON, Tookie	1988-89-90-91
JOHNSTON, Ronny	1957-58-59
JONES, C.	1942
JONES, Forest	1981-82
JONES, L.	1920-21-22
JONES, R.D.	1924-25-26
JORGENSEN, Ryan	2000
JOSEPH, Gary	1981-82-83
JOVETT, M.	1929-30-31
JUDICE, Frank	1974-76-77
JUNE,	1916

K

KARCHER, Kevin	1979-80
KARP, Dan	1981-82
KAVANAUGH, K., Sr.	1938-39-40
KEIGLEY, Gerald	1971-72-73
KEISLER, Randy	1998
KELLER, J.	1932-35
KELLER, Nolan	1963
KELLY, A.H.	1906
KENDA, J.	1936-37
KENNEDY, R.M.	1900-01-02-03
KING, J.D.	1928
KING, L.	1938-39
KINCAID, Steve	1984
KIRKPATRICK, H.L.	1931-32-33
KIRKWOOD, M.H.	1908
KIRKWOOD, W.H.	1907
KITCHENS, G.	1958
KITE, Dan,	1986-87-88
KIZER, R.C.	1922-23
KLOSTERMEYER, Mike	1995
KLOVEHORN, Henry	1977
KLING, Alonzo	1954-55-56
KLUG, Kenny	1976-77

KNIGHT, G. "Red"	1944-45-46-47
KOERNER, Mike	1995-96-97
KOPPENS, Paul	1973
KOUNS, Sinclair	1948-49
KOZIMINSKI, M.	1958 (Manager)
KUNDERT, R.	1931-32
KUPPER, Scott	1988

L

LACROIX,	1895
LANDRY,	1920-22
LANDRY, H.E.	1900-02-03
LANDRY, L.L.	1934-35-36
LANDRY, R.J.	1914
LANDRY, Robert	1978-79-80
LANDRY, Wynn	1981
LANIER, Tim	1993-94-95-96
LANIER, W. "Fido"	1924-28
LANOUX, Marty	1985
LARKIN, M.	1930-31
LaROSA, Mark	1988-89-90-91
LaROSE, Randy	1986-87
LARSON, Brandon	1997
LARSEN, E.	1937
LAWRIE, Joe	1935
LAXTON, Brett	1993-94-95-96
LEAKE, Robert	1966-68
LEARY, Rob	1985-86
LEAUMONT, Jeff	1998-99
LEBLANC,	1901
LEBLANC, Danny	1963
LEBLANC, P.O.	1909-10
LEE, Bill, Jr.	1953-54-55
LEE, Michael	1967-68-69
LEGUIN, F.G.	1919-20
LEMAK, Charlie	1937
LEONARDI, Antonio	1994-96-97
LESAGE,	1897
LESHER, L.R.	1911
LESKANIC, Curtis	1989
LESUEUR, G.B.	1897-98-99-1900
LEWIS, Joe,	1987
LEWIS, Philip	1969-70
LEWIS, W.F.	1895
LIM, Ron	1989
LINDEN, Todd	2001
LINDSEY, Clyde	1947
LINDSEY, James	1949-50-51
LINDSEY, Ken	1976-77
LIPARI, Jeff	1998-99-00
LLOYD, Mike	1977-78-79-80
LOCKBAUM, Emile	1935-36-37
LOE, S.R.	1914
LOEWER, Stan	1984-85-86-87
LOFTICE, Jeremy	1999-00
LOFTIN, R.	1958
LOFTIN, W.	1958-59
LOMAX,	1943
LOMBARD,	1903-05
LONERO, Tony	1980-81
LORIO, Dennis	1973-74
LOWRY,	1921

M

MADDOX, Michael	1968-69
MADDOX, Steven	1971
MADERE, E.L.	1906
MADISON, Dave	1941-42-43
MAINIERI, Paul	1976
MAGUIRE, W.S.	1893
MAILHOS, Joseph	1956-57-58
MALEJKO, Matt	1993-94
MALL, Kyle	1990
MANGHAM, H.E.	1906-07-08
MANTRANA, Manny	1984-85
MANUEL, Barry	1986-87
MARCHAND, Jerry G.	1952-53
MARIANO, Bobby	1979-80
MARQUETTE, G.H.	1921-22-23-24
MARRERO, F.	1922-23-24-25
MARTIN, D.A.	1909-10-11
MARTIN, J.H.	1909-13
MARY, S.E.	1905-09

MASON, C.C.	1926-27-28
MASON, F.	1919
MATLOCK, O.	1937
MATTA, L.	1911-12-13
McARDLE, Benny	1951-52-53
McBRIDE, Billy	2000-01
McBRIDE, W.E.	1920-21-22
McCABE, Bhrett	1992-93-94-95
McCALL,	1899
McCALL, Malcolm	1951-52-53
McCALL, Malcolm, Jr.	1976
McCANN, M.G.	1925-26-27
McCLUNG, H.	1958
McCLURE, Trey	1996-97-98-99
McCOLLUM, A.M.	1909-1910
McCOLLISTER, E.P.	1914-15
McDADE,	1921
McDONALD, Ben	1987-88-89
McDONALD, William	1949-50-51
McDONOUGH, Bob	1937-38
McDOWELL, Red	1940-41-42
McDUFF, C.E.	1924-25
McELROY,	1937
McKAY, Thomas	1968
McKEOUGH, Mike	1959-60
McKNIGHT, J.B.	1898
McKNIGHT, R.E.	1897-98
McKNIGHT, S.	1895-97
McMAKIN, Wally	1973-74-75-76
McMURRAY, Heath	2000
McMURRAY, J.L.	1930
McMURRAY, Dick	1952-53-54
McNEESE, O.W.	1901
McSWEEN, "Red"	1944
MEADORS, W.F.	1915
MEEKER,	1901
MEINERS, Vaughn R.	1975-76
MELANCON, Joseph	1971-72
MENEFEE, J.	1932-33
MERCER, J.	1912
MESSA, R.H.	1905
MESTEPEY, Lane	2001-02
MICHAELIS, Billy	1944-47-48
MILEY, Mike	1972-73-74
MILLER, David	2002
MILLER, H.	1934-35
MIRE, G.	1948
MITTS, Lester,	1961
MIXON, Wallace	1959-60
MONSOUR, E.	1933
MOOCK, Chris	1988-91-92
MOOCK, Gregg	1991-92
MOOCK, J.	1940-41-42
MOOCK, Joe	1964-65
MOOCK, Michael	1969-70-71
MOOCK, Pat	1972-73-74-75
MOORE, Bryan	2001
MOORE, Jeramie	1994-95-96
MORAN, Tim	1984
MOREL, Harry	1963-64-65
MOREL, Tommy	1999-2000
MORGAN, George	1983-84
MORRIS, Lyndon	1966-67
MORRIS, O.L.	1915
MORRIS, Warren	1994-95-96
MORSE, John	1982-83
MOSES, Chip	1980-81
MOUTON, Lyle	1990-91
MOYSEE,	1905
MULA, Jared	1990-91-92
MULSHENOCK, Ken	1982-83
MUNGER, David	1969-70-71-72
MURDOCK, Mike	1981-83-84
MURPHY, Gene	1948-49-51
MURRAY, S.	1930

N

NAFF, Frank,	1959-60-61
NAQUIN, Greg	1987-89
NATTIN, George	1960
NAVARRO, G.B.	1900
NEAL, Mike	1991-92-93
NERONI, Kevin	1977
NEUMANN, Leonard	1965

Varsity Lettermen

INTRO

THIS IS LSU

PREVIEW

TIGERS

COACHES

REVIEW

HISTORY

RECORDS

LSU

NEWMAN, Donald	1976
NOLAN, J.	1936
NOLAN, R.	1937
NUGENT, Tim	1998-99-00-01
NUNALLY, Michael	1969-71-72

O

O'DONOGHUE, John	1988-89-90
OGEA, Chad	1989-90-91
OGIN, Steve	1967-68
OLEXY, Keith	1974
OLIVERIO, John	1974
OLIVIER, L.A.	1899-1902
OLSEN, Eddie	1977-78-79-80
OLSON, Randy	1979-80
O'ROCK, Don	1979
OSER, F.	1937-38
OSHESKIE, Dan	1981
OSIK, Keith	1988-89-90
OWEN, Chet	1947

P

PAINICH, Joey	1996-97
PALMER, Ed	1943
PAPAJOHN, Mike	1986-87
PARKER, Clay	1982-83-84-85
PARSONS,	1947
PATTERSON, Gregg	1985-86-87
PAYER, Luther	1951
PAYNE, Bobby	1979
PEARCE, Chris	1994
PEEVER, Lloyd	1992
PEGUES, W.T.	1900-01
PEMBERTON, Craig	1969-70-71-72
PERKINS, A.M.	1913-14
PETIT, A.E.	1899
PETRON, Andy	1981-82
PETTIS, J.	1954-55
PETTIT, Bo	2000-01-02
PHILLIPS, Chris	2001-02
PIPES, B.N.	1907
PISTORIUS, Jerry	1952-53
PITCHER,	1915
PITCHER, Bill	1923-24-25
PITTMAN, J.C.	1934
PLEASANT, R.G.	1893-95
POCHE, Jim	1961-62
POERSCHKE, Fred	1953 (Manager)
POLOZOLA, Frank J.	1961-62
POLOZOLA, Keith	1996-97
PONTIFF, Wally	2000-01-02
PORETTO, Chuck	1940-41
POSTELL, F.K.	1915-17
POSTELL, W.D.	1916
POWELL, Jerry	1979-80
POURCIAU, Danny	1983-84
POURQUE, Conrad	1969
PRICE, V.	1925-26
PURDY, Kenneth	1956
PURVIS, Don	1959

Q

QUIGLEY, Van	1964-65-66
--------------	------------

R

RADOVICH, R.	1940
RAGGIO, Cecil	1961
RAMSEY,	1902-03
RANTZ, Ronnie	1991-92
RAYMER, David	2001-02
RAYMOS, George	1944
REBOULET, Jeff	1985-86
REESE, Stan	1995
REYMOND, R.P.	1905-06-07
RHODEN, Robert	1976-77
RHYMES, P.	1954-55
RICHARDSON, Roland	1969
RICHE, G.	1917
RICHOUX, Ralph	1956-57-58
RIOS, Armando	1991-92-93
ROBBINS, Ronnie	1982-83
ROBERTS,	1919

ROBERTS, C.M.	1898
ROBERTSON, H.F.	1893
ROBERTSON, R.	1893
RODNEY, W.	1899-1901
RODRIGUEZ,	1929
ROMAGOSA, M.	1936-37-38
ROMAINE, Blackie	1943
ROSS,	1920
ROUSSOS, George	1951
ROUSSEAU, Ron	1963-64
ROY, A.J.	1921-22
RUTLEDGE, Guy	1983-84
RUTLEDGE, Trey	1993

S

SAAB, Mike	1980-81-82-83
SAIZAN, Thomas	1973-74-75
SANBOURN, E.	1932
SANTARELLI, Cal	1982-83
SAVAGE, James	1968-69-71
SANFORD, J.	1901-02-03
SARRADET, Darren	1980
SAUNDERS, Henri	1991
SAVOIE, Ronnie	1974-75
SAXON, Ben	1999-2000
SCELFO, Rocky	2002
SCHNEIDWIND, Scott	1988-89
SCHUTZ,	1965
SCHEXNAIDER, R.	1929-30-31
SCHNEIDER, D.	1978-79-80-81
SCHNEIDER, Tim	1983-84
SCHUERING, R.	1932-34
SCHULTZ, Scott	1992-93-94-95
SCHWING, I.H.	1900-01
SCOBIE, Jason	2000-01
SCOTT, E.A.	1897
SCOTT, Julius	1980-81-82-83
SCREEN, Pat	1964
SEAGO, Ernest	1934
SEBASTIN, J.D.	1918-20-21-22
SEXTON, Amos	1971-72
SHANK, David	2002
SHARP,	1903
SHARP, Ivoy	1941
SHEEHY, Butch	1980-81-82-83
SHEETS, Andy	1991-92
SHIPP, Kevin	1996-97
SIGLER, Roger	1954-55-56-57
SILVERBLATT, Alan	1970-71
SIMON, Antoine	1998-99
SIMS, Bill	1943
SINGLETARY,	1895-97
SIROTKA, Mike	1990-91-92-93
SLACK, J.S.	1910-11-12
SLABOTSKY, H.	1905
SLAUGHTER, W.S.	1899
SLOANE, Lea	1943
SMITH,	1938
SMITH, Allen	1960-61-62
SMITH, B.	1920
SMITH, G.D.	1907-08
SMITH, Hadley	1961
SMITH, J.C.	1941-42-43
SMITH, Mike	1927-28-29
SMITH, Robbie	1984-85
SMITH, Terry	1966
SMYTH, C.R.	1905-06-07
SNYDER, J.E.	1895
SODERERG, Jon	1980
SON, Chucky	1999
SONDEREGGER, M.	1970-71-72-73
SOSSAMON, Tim	1984-85
SOULE,	1920
SOUTHERLAND, Fred	1960-61-62
SPAULDING, Steven	1969
SPENCER, Fritz	1947-48
SPITZ, Steven	1973-74
SPRINGER, Russell	1987-88-89
STAFFORD, Red	1944-47
ST. AMANT, Lou	1959
STANFORD, Bert	1948
STAPLES, C.	1917-19
STALES, T.M.	1917-18-19-20
STAYTON, W. "Bill"	1932

STAYTON, W.D.	1902-03-05
STEELE, J.E.	1924-25-26
STEFAN, Paul J.	1975-76
STELL, Jabbo	1938
STEVENS, Ed	1932
STEVENS, N.G.	1926
STEWART, Bob	1964
STOCCO, Mark	1993
STOFISKY, Wayne	1987
STOKES, Dale	1983
STOVALL, D.	1955
STOVALL, H.H.	1925-26-28
STRANGE, Charles, "Bo"	1960
STRICKLAND, J.	1927-28-29
STRINGFIELD, Cliff	1953
STROVINK, Eric	1989
SUDDITH, Tom	1941
SUMMERS, Morris	1961-62
SWANSON, A.L.	1925
SWART, W.	1906

T

TALBOT, E.L.	1913
TALLET, Brian	1999-2000
TANDY, Joe	1949 (Manager)
TATE, A.	1915-16-17
TATUM, Willie L.	1967
TAYLOR, J.W.	1893
TAYLOR, W.T.	1940-41-42
TAYLOR, William	1972-73
TEAGUE, Sean	1994
TELLECHEA, Johnny	1990-91
TERRELL, Robbie	1961-62
TERRIS, Adam	1985-88
THEARD, Al	1942-43
THERIOT, Bubba	1961-62-63
THERIOT, Ryan	1999-00-01
THIBODEAUX, Joey	1977-78-79-80
THIBODEAUX, Johnnie	1997-98-00-01
THOMAS, Alvin	1977
THOMAS, Johnny	1961-62-63
THOMPSON, Doug	1997-98
THOMPSON, Richard	1948-49-50-51
THOMPSON, W.H.	1908-09
TILLINGHAST, A.Y.	1931
TINSLEY, Gaynell	1935-36-37
TOMPKINS, Jake	2002
TOUPS, Frank A.	1974-75-76
TRENE, J.	1893
TRIMM, Sherman	1979
TRIPLETT, Bill	1963-64
TRITTICO,	1934
TROXLER, A.	1934
TUJAGUE, Lucien	1977-78-79-80
TULLIER, James	1968
TUMINELLO, Bobby	1947-49
TURNER, Bill	1941-42
TURNER, Bruce	1960-61
TYSON, Jeremy	1994-95

U

UREMOVICH, Jim	1978-79
----------------	---------

V

VACCARA, F.P.	1909
VAN LOON, Bill	1981
VARGAS, Jason	2002
VASQUEZ, Rich	1987-88
VAUGHN, Jack	1964
VAUGHT, Chad	2001-02
VERGES, Ernie	1951-52
VIRGETS, Tommy	1952-53-54-55
VOIGT, Jack	1986-87
VOORHIES,	1905
VOORHIES, Charles	1975-76-77-78

W

WADDILL, G.D.	1895-97
WADE, F.M.	1911-12
WADSWORTH, Tim	1978
WAGGONER, Todd	1987-88
WAINWRIGHT, J.A.	1911

WALDEN, H.E.	1912-13-14-15
WALET, PH.	1912-13
WALKER, Edward	1979-80
WALKER, I.	1935-36-37
WALKER, Todd	1992-93-94
WALL, E.E.	1899
WALL, Jason	1989-90
WALLER, Red	1915-16
WALTERS, Bill	1943-47-48
WARD, Kevin	1996
WARDLOW, Spot	1915-16
WARMBROD, James	1936-37-38
WATKINS,	1924
WATKINS, E.	1930
WATKINS, O.	1926-27
WATSON, Toby	1941
WATTS,	1895
WAX, Daryl	1976
WEBER, D.L.	1903-05-06
WEBER, S.J.	1956
WEINER, R.	1938
WELCH, Darren	2002
WEST, J.C.	1944
WESTBROOK, J.T.	1898
WHEALY, Patrik	1974-75-76-77
WHEELER, Red	1943
WHITE, Al	1957-58
WHITED, H.W.	1903
WHITTY, Daryl	1953-54-55
WIESLER, Billy	1981-82
WIETHORN, Eric	2001-02
WILBANKS, T.E.	1918
WILBERT, A.E.	1908-09
WILBERT, E.C.	1905-08
WILBERT, F.P.	1902-03
WILBERT, J.A.	1905
WILES, Randy	1970-71-72-73
WILHITE, Brian	1987-88
WILKINSON, H.	1907
WILKINSON, J.P.	1912-17
WILLIAMS, Jason	1993-94-95-96
WILLIAMS, J.Q.	1921
WILSON, Brad	1993-94-95-96
WILSON, Brian	2001-02
WINDERS, Brian	1993-94-95
WINSTON, Roy	1961
WITTEN, Jeremy	1997-98-99-2000
WOMACK,	1903
WOMACK,	1917
WOMBLE,	1898-99
WOODRUFF, Marvin	1976
WOODWARD, Robert	1971-73
WRIGHT, Larry D.	1975-76-77-78
WRIGHT, Ray	2000-01

Y

YARNALL, Eddie	1994-95-96
YERGER, M.	1959
YUMAN, Shane	1999-00-01
YOUNG,	1902
YOUNG, E.B.	1893
YOUNG, T.W.	1898
YURTIN, Jeff	1985-86

Z

ZERINGUE, Jon	2002
ZIMMERMAN, Joe	1986-87
ZIMMERMAN,	1913
ZINN, Jimmy	1947
ZINSER, P.	1954-55
ZINSMAN, Zeph	2001
ZWEIG, Ivan	1995

Year-by-Year Records

/---OVERALL---/				/-----SEC-----/			SEC	COACH
SEASON	W	L	PCT.	W	L	PCT.	FINISH	
1893	1	0	1.000					E.B.Young
1894	(No Games)							
1895	0	3	.000					No Coach
1896	(No Games)							
1897	3	3	.500					E.A.Scott
1898	2	3	.400					A.W. Jeardeau
1899	6	4	.600					C.V. Cusachs
1900	2	3	.400					L.P. Piper
1901	6	3	.667					L.P. Piper
1902	6	6	.500					W.S. Borland
1903	4	5	.444					W.S. Borland
1904	(No Games)							
1905	4	6	.400					D.A.Killian
1906	10	3	.769					D.A.Killian
1907	11	7	.611					J. Phillips
1908	9	12	.429					E.R. Wingard
1909	7	10	.411					E.R. Wingard
1910	7	9	.438					J.W. Mayhew
1911	8	7	.533					J.W. Mayhew
1912	8	6	.571					Bob Pender
1913	7	11	.389					Bob Pender
1914	4	8	.333					Doc Stroud
1915	10	9	.526					Doc Stroud
1916	15	8	.652					Doc Stroud
1917	7	4	.636					Doc Stroud
1918	8	4	.667					Doc Stroud
1919	12	4	.750					Doc Stroud
1920	10	8	.555					Doc Stroud
1921	9	11	.450					Doc Stroud
1922	7	6	.538					Branch Bocock
1923	8	9	.471					Branch Bocock
1924	4	9	.308					Moon Ducote
1925	5	9	.357					M.J. Donahue
1926	10	6	.625					M.J. Donahue
1927	8	6	.571					Harry Rabenhorst
1928	7	11	.389					Harry Rabenhorst
1929	3	6	.333					Harry Rabenhorst
1930	6	8	.429					Harry Rabenhorst
1931	3	6	.333					Harry Rabenhorst
1932	4	7	.364					Harry Rabenhorst
1933	3	7	.300	0	4	.000	7th	Harry Rabenhorst
1934	6	8	.429	3	6	.333	7th	Harry Rabenhorst
1935	8	7	.533	4	6	.400	6th	Harry Rabenhorst
1936	15	4	.789	7	4	.636	2nd	Harry Rabenhorst
1937	12	14	.462	5	10	.333	7th	Harry Rabenhorst
1938	7	8	.466	3	6	.333	8th	Harry Rabenhorst
1939	22	6	.786	10	2	.883	1st	Harry Rabenhorst
1940	16	5	.762	10	4	.741	3rd	Harry Rabenhorst
1941	10	13	.435	5	9	.357	9th	Harry Rabenhorst
1942	9	9	.500	6	6	.500	4th	Harry Rabenhorst
1943	13	8	.619	11	3	.786	1st	A.L.Swanson
1944	4	8	.333	(No Games)				A.L.Swanson
1945	11	7	.611	(No Games)				A.L.Swanson
1946	10	5	.667	11	3	.786	1st	Harry Rabenhorst
1947	10	9	.526	4	7	.364	10th	Harry Rabenhorst
1948	7	14	.333	4	10	.286	9th	Harry Rabenhorst
1949	6	11	.353	5	9	.357	9th	Harry Rabenhorst

/---OVERALL---/				/-----SEC-----/			SEC	COACH
SEASON	W	L	PCT.	W	L	PCT.	FINISH	
1950	5	9	.367	2	7	.222	11th	Harry Rabenhorst
1951	10	6	.625	6	6	.500	5th	Harry Rabenhorst
1952	9	11	.450	7	9	.438	7th	Harry Rabenhorst
1953	8	10	.444	7	8	.476	7th	Harry Rabenhorst
1954	8	11	.421	5	10	.333	10th	Harry Rabenhorst
1955	6	17	.261	1	1	.267	10th	Harry Rabenhorst
1956	9	11	.450	7	9	.438	7th	Harry Rabenhorst
1957	8	11	.421	6	8	.428	8th	Ray Didier
1958	14	11	.560	9	6	.650	4th	Ray Didier
1959	16	17	.485	7	9	.469	3rd	Ray Didier
1960	15	14	.510	6	9	.400	4th	Ray Didier
1961	20	5	.800	13	4	.764	1st	Ray Didier
1962	15	11	.577	8	7	.533	2nd	Ray Didier
1963	16	10	.615	9	7	.563	2nd (T)	Ray Didier
1964	11	11	.500	5	7	.417	4th	Jim Waldrop
1965	6	13	.316	4	11	.267	5th	Jim Waldrop
1966	9	14	.391	4	12	.250	5th	Jim Smith
1967	17	13	.567	9	9 *	.500	1st (T)	Jim Smith
1968	20	14	.588	10	8 **	.556	1st (T)	Jim Smith
1969	11	24	.314	4	13	.235	4th	Jim Smith
1970	16	19	.457	5	11	.313	3rd (T)	Jim Smith
1971	20	16	.556	10	8	.556	2nd	Jim Smith
1972	21	21	.500	7	11	.389	2nd (T)	Jim Smith
1973	18	13	.581	6	7	.462	2nd	Jim Smith
1974	18	17	.514	7	10	.412	4th	Jim Smith
1975	40	16	.714	19	3	.864	1st	Jim Smith
1976	19	23	.452	11	12	.478	3rd	Jim Smith
1977	17	27	.386	4	14	.222	5th	Jim Smith
1978	12	34	.282	6	18	.333	5th	Jim Smith
1979	34	20	.630	13	7	.650	2nd	Jack Lamabe
1980	23	19	.548	8	9	.471	4th	Jack Lamabe
1981	23	30	.434	7	14	.333	4th	Jack Lamabe
1982	26	25	.509	9	13	.409	4th	Jack Lamabe
1983	28	21	.571	9	12	.429	4th	Jack Lamabe
1984	32	23	.581	12	12	.500	3rd	Skip Bertman
1985	41	18	.694	17	7	.708	1st	Skip Bertman
1986	55	14	.797	22	5	.815	1st	Skip Bertman
1987	49	19	.721	12	10	.545	5th	Skip Bertman
1988	39	21	.650	16	11	.593	5th	Skip Bertman
1989	55	17	.764	18	9	.666	2nd	Skip Bertman
1990	54	19	.740	20	7	.741	1st	Skip Bertman
1991	55	18	.753	19	7	.731	1st	Skip Bertman
1992	50	16	.758	18	6	.750	1st	Skip Bertman
1993	53	17	.757	18	8	.692	1st	Skip Bertman
1994	46	20	.697	21	6	.777	2nd	Skip Bertman
1995	47	18	.723	17	12	.586	5th	Skip Bertman
1996	52	15	.776	20	10	.667	1st	Skip Bertman
1997	57	13	.814	22	7	.759	1st	Skip Bertman
1998	48	19	.716	21	9	.700	2nd	Skip Bertman
1999	41	24	.621	18	11	.621	3rd	Skip Bertman
2000	52	17	.754	19	10	.655	2nd	Skip Bertman
2001	44	22	.667	18	12	.600	2nd	Skip Bertman
2002	44	22	.667	19	10	.655	4th	Smoke Laval

Totals # 18621266 .595 698 587 .543

* - lost to Ole Miss 6-2 in single-game playoff for Western Division title

** - lost to Alabama 6-4 in single-game playoff for Western Division title

- LSU has also tied 20 games in its baseball history

Note: SEC Western Division finishes are listed from 1959-1985

All-Time Coaching Records

INTRO

THIS IS LSU

PREVIEW

TIGERS

COACHES

REVIEW

HISTORY

RECORDS

LSU

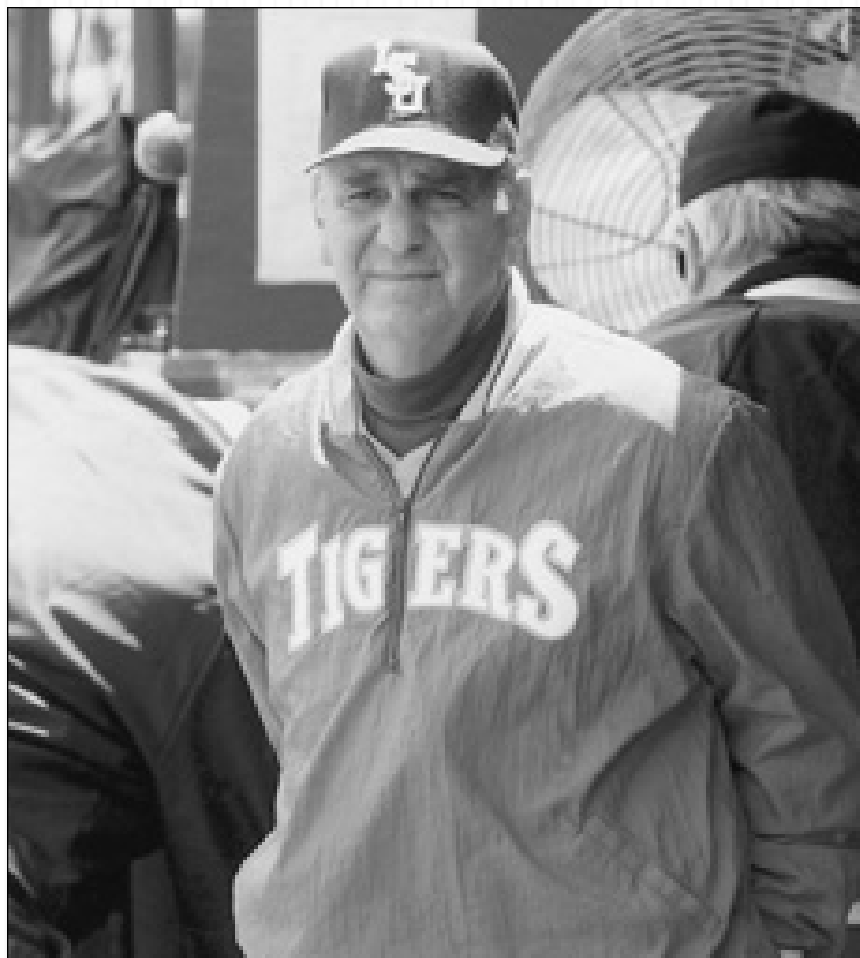

Skip Bertman (1984-2001)

YEARS	COACH	SEASONS	GAMES	WON	LOST	TIED	PCT.
1893	E.B. Young	1	1	1	0	0	1.000
1895	No Coach	1	3	0	3	0	.000
1897	E.A. Scott	1	6	3	3	0	.500
1898	A.W. Jeardeau	1	5	2	3	0	.400
1899	C.V. Cusachs	1	10	6	4	0	.600
1900-01	L.P. Piper	2	15	8	6	1	.566
1902-03	W.S. Borland	2	22	10	11	1	.477
1905-06	D.A. Killian	2	23	14	9	0	.609
1907	J. Phillips	1	18	11	7	1	.611
1908-09	E.R. Wingard	2	39	16	22	1	.423
1910-11	J.W. Mayhew	2	31	15	16	0	.484
1912-13	Bob Pender	2	32	15	17	0	.469
1914-21	Doc Stroud	8	138	73	58	5	.563
1922-23	Branch Bocock	2	32	15	15	2	.500
1924	Moon Ducote	1	13	4	9	0	.308
1925-26	Mike Donahue	2	33	15	15	3	.500
1927-42, 46-56	Harry Rabenhorst	27	446	220	226	3	.493
1943-45	A.L. Swanson	3	48	27	21	0	.563
1957-63	Ray Didier	7	183	104	79	0	.568
1964-65	Jim Waldrop	2	41	17	24	0	.415
1966-78	Jim Smith	13	489	238	251	0	.486
1979-83	Jack Lamabe	5	249	134	115	0	.538
1984-01	Skip Bertman	18	1,203	870	330	3	.724
2002	Smoke Laval	1	66	44	22	0	.667
TOTALS	24 COACHES	107	3,148	1862	1266	20	.595



Harry Rabenhorst

1927-42; 1946-56



Ray Didier

1957-63



Jim Smith

1966-78



Jack Lamabe

1979-83

All-Time Series Records

TEAM	FIRST GAME	LAST GAME	TOTAL GAMES	W-L-T	PCT.
Alabama	1906	2002	316	133-180-3	.426
Alabama-Birmingham	1982	1994	4	3-1-0	.750
Army	1980	1980	1	1-0-0	1.000
Arkansas	1960	2002	47	33-14-0	.702
Arkansas State	1993	1994	6	5-1-0	.833
Arizona State	2000	2001	6	4-1-1	.750
Auburn	1907	2002	128	70-58-0	.547
Austin Peay	1996	1996	1	1-0-0	1.000
Baylor	1916	1997	7	5-2-0	.714
Bellarmine	1981	1981	1	1-0-0	1.000
Birmingham-Southern	2002	2002	3	3-0-0	1.000
Bucknell	1908	1908	3	2-1-0	.667
Cal State-Fullerton	1987	1998	6	3-3-0	.500
Canisius	1980	1985	2	2-0-0	1.000
Centenary	1895	2002	32	24-7-1	.766
Central Florida	1985	2000	11	9-2-0	.818
Central Michigan	1995	1995	2	2-0-0	1.000
Chamberlin Hunt	1901	1908	5	5-0-0	1.000
Chicago White Sox	1925	1925	1	0-1-0	.000
The Citadel	1990	1990	2	2-0-0	1.000
Cleveland State	1983	1983	1	1-0-0	1.000
Clinton Military Academy	1897	1897	3	1-2-0	.333
Coast Guard	1972	1973	3	3-0-0	1.000
Colgate	1975	1975	4	4-0-0	1.000
Connecticut A&M	1908	1908	1	0-1-0	.000
Cornell	1981	1981	1	1-0-0	1.000
Cumberland	1903	1903	2	1-1-0	.500
Dayton	1996	1996	2	1-1-0	.500
Delta State	1966	1966	2	1-1-0	.500
DePaul	1931	1961	2	2-0-0	1.000
Drake	1974	1974	5	4-1-0	.800
Duke	1997	1997	1	1-0-0	1.000
Duquesne	1996	2001	5	5-0-0	1.000
East Carolina	1999	1999	3	2-1-0	.667
Evansville	1990	1990	1	1-0-0	1.000
Florida	1971	2002	67	43-24-0	.642
Florida Southern	1955	1955	2	1-1-0	.500
Florida State	1955	2000	16	7-9-0	.438
Fresno State	1991	1994	2	2-0-0	1.000
George Washington	1989	1992	3	2-1-0	.667
Georgia	1975	2002	57	43-13-1	.763
Georgia Southern	1992	1992	1	1-0-0	1.000
Georgia Tech	1990	1996	3	3-0-0	1.000
Gettysburg	1908	1908	1	0-1-0	.000
Hattiesburg Normal	1921	1921	1	0-1-0	.000
Houston	1975	2002	30	11-19-0	.367
Illinois	1915	1963	19	10-7-2	.579
Illinois-Chicago	1981	1982	6	6-0-0	1.000
Illinois State	1966	1980	13	8-5-0	.615
Illinois Wesleyan	1947	1974	5	3-2-0	.600
Indiana	1926	1926	2	1-0-1	.750
Indiana State	1993	1993	2	2-0-0	1.000
Iowa	1925	1947	7	2-3-2	.429
Jackson State	1985	2000	4	4-0-0	1.000
Jacksonville	1981	1981	3	1-2-0	.333
Jefferson College	1905	1921	18	15-2-1	.806
Jefferson Military Academy	1899	1909	22	11-10-1	.523
Kansas	1990	1990	3	3-0-0	1.000
Kansas State	1967	2001	19	11-8-0	.579
Kent	1993	1993	1	0-1-0	.000
Kentucky	1975	2001	42	29-13-0	.690
Lafayette	1908	1908	1	0-1-0	1.000
Lamar	1984	1995	6	1-5-0	.167
Long Beach State	1989	2002	8	6-2-0	.750
Louisiana College	1914	1998	21	19-2-0	.905
Louisiana-Lafayette	1912	2002	64	43-21-0	.672
Louisiana-Monroe	1959	2002	40	32-8-0	.800
Louisiana Normal	1926	1928	4	3-1-0	.750
Louisiana Tech	1902	1998	58	40-18-0	.690
Louisville	1979	1979	1	1-0-0	1.000
Loyola (New Orleans)	1915	1998	54	31-22-1	.583
Loyola-Marymount	1986	1986	1	0-1-0	.000
LSU-Shreveport	1998	1998	1	1-0-0	1.000
Luther College (Iowa)	1939	1939	1	1-0-0	1.000
Maine	1986	1995	7	6-1-0	.857
MacMurray	1965	1965	1	1-0-0	1.000
McNeese State	1983	2001	28	19-9-0	.679
Marion	1907	1907	3	1-2-0	.333
Memphis	1964	1975	11	9-2-0	.818

Mercer	1988	2002	9	9-0-0	1.000
Miami (Fla.)	1975	1996	13	5-8-0	.385
Michigan	1993	1995	3	3-0-0	1.000
Michigan State	1975	1975	2	1-1-0	.500
Middle Tennessee State	1980	1980	1	0-1-0	.000
Millsaps	1915	1920	5	5-0-0	1.000
Minnesota	1931	2001	17	14-3-0	.824
Mississippi	1906	2002	274	148-126-0	.540
Mississippi College	1901	1937	38	20-17-1	.526
Mississippi State	1905	2002	335	149-185-1	.446
Missouri	1986	1987	2	2-0-0	1.000
Murray State	1975	1975	1	1-0-0	1.000
Navy	1978	1983	12	9-3-0	.750
New Mexico	1993	1993	3	3-0-0	1.000
New Orleans	1976	2002	69	40-29-0	.580
Nevada-Las Vegas	1989	1996	9	8-1-0	.889
Nicholls State	1968	2001	57	36-21-0	.632
North Carolina	1990	1997	2	2-0-0	1.000
North Carolina-Greensboro	1997	1997	1	1-0-0	1.000
North Carolina State	1997	1997	1	1-0-0	1.000
North Texas	1985	1985	3	3-0-0	1.000
Northern Illinois	1939	1970	15	10-5-0	.667
N.Illinois St. Teachers	1947	1948	2	2-0-0	1.000
Northwestern	1937	1976	10	6-3-1	.600
Northwestern State	1937	2001	48	38-10-0	.792
Notre Dame	1928	1991	4	2-2-0	.500
Ohio	1999	1999	3	3-0-0	1.000
Ohio State	1976	1992	3	1-2-0	.333
Oklahoma	1959	1997	10	6-4-0	.600
Oklahoma State	1973	1991	7	2-5-0	.286
Oral Roberts	1987	1989	3	3-0-0	1.000
Pennsylvania	1908	1908	1	0-1-0	.000
Pennsylvania Normal	1908	1908	1	1-0-0	1.000
Pensacola Naval Air	1942	1956	4	1-3-0	.250
Princeton	1976	1976	3	2-1-0	.667
Providence	1992	1992	1	1-0-0	1.000
Purdue	1935	1950	4	4-0-0	1.000
Rice	1914	2002	18	10-8-0	.556
Rockhill College	1908	1908	1	1-0-0	1.000
South Alabama	1971	1997	38	14-24-0	.368
South Carolina	1992	2002	26	17-8-1	.673
South Florida	1995	1995	3	1-2-0	.333
Southern Methodist	1967	1967	2	2-0-0	1.000
Southeastern Louisiana	1937	2002	63	47-16-0	.746
Southern	1970	2002	39	38-1-0	.974
Southern California	1988	2000	10	7-3-0	.700
Southern Illinois	1952	1983	9	3-6-0	.333
Southern Mississippi	1970	1999	40	28-10-2	.725
Southwest Missouri St.	1984	1984	1	1-0-0	1.000
Southwestern (Texas)	1913	1913	3	2-1-0	.667
Southwestern (Tennessee)	1958	1958	1	1-0-0	1.000
Spring Hill	1920	1930	12	7-5-0	.583
Stanford	1987	2000	4	3-1-0	.750
Stephen F. Austin	1986	1992	9	9-0-0	1.000
St.Charles College	1914	1917	4	4-0-0	1.000
St. John's	1989	1989	2	2-0-0	1.000
St.Louis	1982	1991	3	3-0-0	1.000
St.Stanislaus	1920	1923	3	2-0-1	.700
St.Vincent Academy	1900	1900	1	0-1-0	.000
Tennessee	1907	2002	43	33-10-0	.767
Texas	1899	2000	29	8-20-1	.293
Texas A&M	1907	1995	20	8-11-1	.425
Texas-Arlington	1987	1987	2	2-0-0	1.000
Texas Christian	1967	1994	7	6-1-0	.857
Tulane	1893	2002	271	153-115-3	.570
UCLA	1988	2000	3	3-0-0	1.000
Vanderbilt	1954	2002	62	41-21-0	.661
Virginia	2000	2000	3	3-0-0	1.000
Virginia Commonwealth	1997	2001	6	5-1-0	.833
West Florida	1982	1982	2	2-0-0	1.000
West Maryland	1908	1908	1	1-0-0	1.000
Western Carolina	1993	1993	1	1-0-0	1.000
Western Kentucky	1996	1996	3	3-0-0	1.000
Wheaton	1959	1959	1	1-0-0	1.000
Wichita State	1987	1996	10	6-4-0	.600
Wisconsin	1975	1981	10	8-2-0	.800
Yale	1908	1908	1	0-1-0	.000

OTHERS

2003 Opponents in Bold

All-Time Results

1893 (1-0) Coach E.B. Young		
Tulane (H)	10	8

1894 - No Games		
------------------------	--	--

1895 (0-3-1) No Coach		
Baton Rouge Reds (H)	5	14
Centenary (N)	4	5
Centenary (N)	11	11
Tulane (H)	11	12

1896 No Games		
----------------------	--	--

1897 (3-3) Coach E.A.Scott		
Baton Rouge (H)	17	11
Clinton Mil.Academy	7	6
Centenary (Jackson)	16	17
Clinton Mil.Acad.(A)	4	6
Clinton Mil.Acad.(H)	4	6
Tulane (H)	31	8

1898 (2-3) Coach A. W. Jeardeau		
Centenary (H)	17	13
Tulane (H)	15	19
Centenary (Jackson)	4	11
Centenary (Jackson)	28	9
Tulane (A)	8	13

1899 (6-5) Coach C.V. Cusachs		
St. Vincent Acad.(H)	10	0
Plaquemine Greys (H)	15	4
Texas (H)	6	8
Plaquemine Greys (A)	9	8
Jefferson Mil.Acad.(A)	12	1
Jefferson Mil Acad.(A)	10	2
Texas (A)	0	3
Texas (A)	4	5
Texas (A)	1	4
Tulane (H)	5	5
Tulane (A)	5	7

1900 (2-3-1) Coach L.P. Piper		
Jefferson Mil.Acad.(A)	12	12
Jefferson Mil.Acad.(A)	2	11
Tulane (A)	8	7
Tulane (H)	9	5
Tulane (H)	7	10
St. Vincent Acad.(H)	10	11

1901 (6-3) Coach L.P. Piper		
Miss.College (Clinton)	6	8
Jefferson Mil.Acad.(A)	16	13
Chamberlain Hunt (H)	17	0
Texas (H)	2	1
Texas (H)	1	6
Jefferson Mil.Acad.(H)	7	6
Jefferson Mil.Acad.(H)	9	0
LSU Alumni (H)	8	4

1902 (6-6-1) Coach W.S.Borland		
Chamberlain Hunt (H)	7	2
Chamberlain Hunt (H)	11	2
Texas (A)	1	20
Texas (S)	2	5
Texas (S)	1	1
Texas (H)	2	5
Louisiana Tech (H)	5	0
Louisiana Tech (H)	24	0
Baton Rouge (H)	1	5
Plaquemine Greys (H)	7	3
N.O.YMCA (H)	21	0
Jefferson Mil.Acad.(H)	2	3
Jefferson Mil.Acad.(H)	9	10

1903 (4-5) Coach W.S.Borland		
St.Louis (H)	1	6
Jefferson Mil.Acad.(A)	16	13
Jefferson Mil.Acad.(A)	6	3
Jefferson Mil.Acad.(H)	11	5
Jefferson Mil.Acad.(H)	2	6
Texas (H)	7	8
Cumberland (H)	2	6
Cumberland (H)	14	9

Donaldsonville (A)	1	9
--------------------	---	---

1904 - No Games		
------------------------	--	--

1905 (4-6) Coach D.A.Killian		
Baton Rouge (H)	0	14
Baton Rouge (H)	6	7
Baton Rouge (H)	4	7
Jefferson Mil.Acad.(H)	5	2
Jefferson Mil.Acad (H)	3	5
Tulane (A)	4	5
Tulane (A)	1	15
Miss.College (H)	12	8
Jefferson College (H)	7	1
Tulane (H)	16	5

1906 (10-3) Coach D.A.Killian		
Alabama (H)	2	0
Alabama (H)	1	0
Alabama (H)	3	2
Tulane (H)	0	4
Tulane (H)	5	1
Texas (H)	0	5
Texas (H)	8	3
Texas H)	7	3
Tulane (A)	9	2
Tulane (A)	4	6
Jefferson College (A)	11	1
Mississippi (H)	4	2
Mississippi (H)	6	1

1907 (11-7) Coach J.Phillips		
Baton Rouge Reds (H)	5	9
Auburn (H)	0	4
Auburn (H)	3	5
Auburn (H)	4	3
Mississippi (A)	0	5
Mississippi (A)	2	0
Miss.State (A)	3	1
Miss.State (A)	5	2
Miss.State (A)	4	7
Miss.State (A)	4	7
Miss.State (A)	8	2
Alabama (A)	3	1
Alabama (A)	8	6
Marion (A)	0	3
Marion (A)	2	3
Marion (A)	4	0
Texas A&M (H)	3	2
Tennessee (H)	2	0
Tennessee (H)	12	11

1908 (9-12-1) Coach E.R.Wingard		
Chamberlain Hunt (H)	7	2
Chamberlain Hunt (H)	5	2
Jefferson Mil.Acad.(A)	2	3
Jefferson Mil.Acad.(A)	13	2
Jefferson Mil.Acad (A)	3	7
O'Harrigans (H)	4	4
Miss.State (A)	1	2
Miss.State (A)	0	4
Miss.State (A)	4	7
Alabama (A)	3	1
Alabama (A)	1	4
Rockhill College (A)	3	2
W. Maryland College (A)	7	2
Gettysburg (A)	1	5
Bucknell (A)	1	2
Yale (A)	1	7
Connecticut A&M (A)	4	5
Lafayette (A)	0	1
Penn. Univ. (A)	2	7
Bucknell (A)	3	2
Renov (A)	4	3
Penn Normal (A)	10	0

1909 (7-10) Coach E.R.Wingard		
Miss.State (H)	7	4
Miss.State (H)	7	10
Miss.State (H)	7	3
Miss.State (H)	7	3
Miss.State (H)	3	0
Miss.State (H)	1	4
Miss.State (H)	0	1

Jefferson Mil.Acad.(A)	1	5
Jefferson Mil.Acad.(A)	2	1
Jefferson Mil.Acad.(A)	5	6
Mississippi (A)	1	7
Mississippi (A)	(Loss)	
Mississippi (A)	5	3
Miss.College (A)	1	4
Miss.College (A)	0	3
Miss.College (A)	2	3
Nashville U. (H)	9	3
Nashville U. (H)	2	0

1910 (7-9) Coach J.W. Mayhew		
Miss.College (H)	5	2
Miss.College (H)	3	7
Miss.College (H)	2	5
Mississippi (A)	2	1
Mississippi (A)	5	8
Mississippi (A)	3	1
Union (A)	1	2
Union (A)	3	0
Centenary (A)	16	4
Centenary (A)	5	0
Centenary (A)	2	13
Louisiana Tech (A)	0	1
Louisiana Tech (A)	0	2
Louisiana Tech (A)	5	2
Texas A&M (H)	0	2
Texas A&M (H)	1	6

1911 (8-7) Coach J.W. Mayhew		
Tulane (H)	3	2
Tulane (H)	5	6
Miss.College (H)	3	8
Miss.College (H)	8	2
Miss.College (H)	5	3
Mississippi (H)	5	4
Mississippi (H)	11	6
Mississippi (H)	4	2
Tulane (A)	3	5
Tulane (A)	2	3
Miss.College	0	3
Miss.College	4	0
Miss.State (A)	0	1
Miss.State (A)	2	1
Miss.State (A)	0	5

1912 (8-6) Coach Bob Pender		
SW Louisiana (H)	8	4
SW Louisiana (H)	19	2
Miss.College (H)	4	6
Miss.College (H)	11	1
Cleveland (NL) (H)	0	13
Tulane (A)	1	5
Tulane (A)	6	3
Miss.College (A)	5	4
Miss.State (A)	5	6
Miss.State (A)	3	5
Miss.State (A)	0	2
Tulane (H)	5	3
Tulane (H)	9	6
U.S.S. Nebraska (H)	2	1

1913 (7-11) Coach Bob Pender		
Jefferson Coll.(H)	7	1
Detroit (A.L.) (H)	0	17
Detroit (A.L.) (H)	5	13
SW Louisiana (H)	4	3
SW Louisiana (H)	8	4
Tulane (H)	4	2
Tulane (H)	12	2
Texas (A)	6	13
Texas (A)	3	10
Southwestern (Tex.) (A)	9	3
Southwestern (Tex.) (A)	1	10
Texas A&M (A)	9	11
Miss.State (H)	2	10
Miss.State (H)	4	7
Miss.State (H)	7	11
Tulane (A)	0	2
Tulane (H)	3	4
Southwestern (Tex.) (H)	8	6

1914 (4-8) Coach Doc Stroud		
SW Louisiana (H)	6	5
Mississippi (H)	1	3
Mississippi (H)	(Loss)	
La.College (H)	18	2
Tulane (H)	0	3
Tulane (H)	5	13
Natalbany Reds (S-Pro) (A)	2	7
Rice (A)	3	5
Rice (A)	6	9
SW Louisiana (A)	0	10
St.Charles Coll.(A)	5	1
Tulane (H)	5	4

1915 (10-9-1) Coach Doc Stroud		
Detroit (AL) (H)	3	9
Loyola (H)	10	2
Loyola (H)	12	1
Jefferson College (H)	7	6
Jefferson College (H)	3	3
SW Louisiana (H)	7	1
SW Louisiana (H)	4	9
Donaldsonville	8	3
Millsaps (A)	6	5
Tulane (H)	6	5
Tulane (H)	19	1
Mississippi (A)	1	3
Mississippi (A)	3	2
Miss.State (A)	1	2
Miss.State (A)	1	4
Alabama (A)	4	10
Alabama (A)	2	9
Miss.College (A)	6	4
Tulane (A)	1	2
Tulane (A)	0	7

1916 (15-8) Coach Doc Stroud		
Jefferson College	1	2
Jefferson College	7	4
Millsaps	18	2
Miss.College	3	2
Miss.College	13	2
New York (NL) (H)	1	4
Illinois (H)	1	0
Illinois (H)	4	3
SW Louisiana (A)	1	0
St.Charles College (A)	14	4
Rice (A)	3	0
Rice (A)	1	0
Texas A&M (A)	0	1
Texas A&M (A)	3	6
Baylor (A)	4	1
Baylor (A)	8	11
Alabama	8	9
Alabama	2	3
Tulane	2	0
Tulane	14	8
Tulane	16	1
Tulane	2	6
Bogalusa (Pro)	6	2

1917 (7-4-2) Coach Doc Stroud		
Jefferson College (A)	1	2
St.Charles College (H)	6	0
St.Charles College (H)	5	2
Texas A&M (H)	3	3
Texas A&M (A)	3	6
Jefferson College (A)	4	1
Jefferson College (H)	7	3
Illinois (H)	1	0
Illinois (H)	3	1
Miss.State (A)	0	0
Miss.State (A)	2	5
Alabama (A)	2	12
Alabama (A)	13	2

1918 (8-4) Coach Doc Stroud		
Jefferson College (H)	5	0
Jefferson College (A)	7	0
Jefferson College (A)	15	8
U.S.N.R.(N.O.) (H)	1	4
Miss.State (H)	1	2
Miss.State (H)	11	5

Alabama (A)	0	2
Alabama (A)	5	2
Miss.State (A)	1	0
Miss.State (A)	1	0
Alabama (A)	2	4
Alabama (A)	1	0

1919 (12-4) Coach Doc Stroud

Jefferson College (H)	2	1
Jefferson College (H)	9	0
La.College (H)	9	0
La.College (H)	8	0
K.of C. (B.R.) (H)	8	1
SW Louisiana (H)	10	3
SW Louisiana (H)	12	0
Miss.College (H)	17	0
Miss.College (H)	8	2
Stanocolas (B.R.)	7	3
Tulane (A)	1	5
Miss.College (A)	9	5
Miss.State (A)	0	5
Alabam a(A)	1	2
Alabama (A)	0	9
Tulane (H)	7	1

1920 (10-8-1) Coach Doc Stroud

U.S. Marine (3rd Div.) (H)	1	8
Jefferson College (H)	5	2
Jefferson College (H)	2	5
Millsaps (A)	9	0
Mississippi (A)	0	2
Mississippi (A)	4	5
Spring Hill (H)	4	1
Spring Hill (H)	5	0
Millsaps (H)	5	1
Millsaps (H)	3	2
Alabama (H)	1	6
Alabama (H)	4	5
Miss.State (A)	4	2
Meridian (CSL) (A)	11	4
Alabama (A)	0	4
Alabama (A)	1	4
La. Tech (H)	4	3
La. Tech (H)	4	0
Stanocolas (BR) (H)	2	2

1921 (9-11-1) Coach Doc Stroud

Jefferson College	10	4
Jefferson College	10	1
Spring Hill	15	16
Indianapolis (Pro)	0	10
Mississippi	5	4
Mississippi	3	4
Miss.State	0	1
Miss.State	0	6
Miss.College	4	1
Miss.College	5	2
Hattiesburg Normal	2	3
Alabama	0	4
Alabama	5	4
Miss.College	3	3
Miss.College	4	2
Miss.College	0	1
Miss.College	0	2
Spring Hill	11	0
Spring Hill	1	3
Stanocolas (B.R.)	12	1
Stanocolas (B.R.) (H)	3	8

1922 (7-6) Coach Branch Bocock

Miss.College (H)	1	7
Miss.State (H)	5	9
Miss.State (H)	5	4
New Orleans (S.L.) (H)	0	15
Loyola N.O. (A)	12	5
Loyola N.O. (A)	1	4
Mississippi (H)	8	3
Mississippi (H)	4	1
Texas (H)	3	5
Texas (H)	9	8
Miss.College (A)	4	1
Miss.College (A)	3	4
Alabama (A)	8	6

1923 (8-9-2) Coach Branch Bocock

Mississippi (H)	1	2
Mississippi (H)	3	2
Miss.College (A)	4	3
Miss.College (A)	3	8
Miss.State (A)	2	8
Miss.State (A)	1	2
Illinois (H)	3	13
Illinois (H)	6	6
Spring Hill (H)	4	1
Alabama (H)	6	9
Alabama (H)	4	5
Tulane (A)	4	2
Tulane (A)	3	6
Spring Hill (A)	0	6
Spring Hill (A)	12	6
St.Stanislaus (A)	5	2
St.Stanislaus (A)	13	7
Tulane (H)	6	5
Tulane (H)	6	6

1924 (4-9) Coach Moon Ducote

SW Louisiana (A)	11	1
SW Louisiana (A)	9	4
Miss.State (H)	5	14
Spring Hill (H)	5	3
Spring Hill (H)	3	13
Illinois (H)	4	8
Illinois (H)	5	6
Miss.College (H)	2	3
Miss.College (H)	4	6
Tulane (H)	3	7
Tulane (H)	4	3
Tulane (A)	4	8
Tulane (A)	1	2

1925 (5-9-2) Coach Mike Donahue

Stanocolas (H)	5	2
SW Louisiana (H)	4	9
Stanocolas (H)	7	2
Stanocolas (H)	9	9
Chicago (AL) (H)	7	17
Iowa (H)	3	4
Iowa (H)	4	4
Tulane (A)	5	6
Tulane (A)	6	7
Tulane (H)	7	4
Tulane (H)	14	7
Miss.State (A)	4	10
Miss.State (A)	6	17
La. Tech (A)	3	6
La. Tech (A)	27	6
La. Tech (A)	2	7

1926 (10-6-1) Coach Mike Donahue

B.R.YMCA (H)	6	0
Miss.State (H)	4	12
Indiana (H)	17	11
Indiana (H)	3	3
SW Louisiana (A)	9	2
Miss.State (A)	3	11
Miss.State (A)	9	7
Mississippi (A)	2	5
Mississippi (A)	2	5
Tulane (H)	2	0
Tulane (A)	2	4
Tulane (A)	4	2
La.Normal (A)	3	2
La.Normal (A)	6	3
La. Tech (H)	9	3
La. Tech (H)	1	4
La. Tech (H)	1	0

1927 (8-6) Coach Harry Rabenhorst

SW Louisiana (H)	6	0
SW Louisiana (H)	3	2
La. Tech (A)	7	2
Centenary (A)	2	6
Centenary (A)	3	5
Loyola N.O. (A)	11	4
Loyola N.O. (A)	7	9
Loyola N.O. (H)	5	0
Loyola N.O. (H)	11	5

Alabama (H)	1	6
Alabama (H)	1	2
Stanocolas (H)	5	6
Tulane (H)	7	1
Tulane (H)	4	0

1928 (7-11) Coach Harry Rabenhorst

Stanocolas (H)	2	3
Stanocolas (H)	6	4
Iowa (H)	1	13
Iowa (H)	0	3
Notre Dame (H)	3	5
Tulane (A)	4	7
Alabama (A)	1	0
Alabama (A)	3	7
Miss.State (H)	1	0
Miss.State (H)	0	12
Loyola N.O. (A)	12	4
Loyola N.O. (A)	9	8
Tulane (H)	7	6
Tulane (H)	3	6
La.Normal (H)	13	0
La.Normal (H)	2	10
Louisiana Tech (H)	13	14
Louisiana Tech (H)	3	7

1929 (3-6) Coach Harry Rabenhorst

Illinois (H)	4	7
Illinois (H)	9	6
Alabama (H)	2	9
Alabama (H)	0	1
Mississippi (H)	0	7
Tulane (A)	8	6
Tulane (A)	0	3
Tulane (H)	6	7
Tulane (H)	5	4

1930 (6-8) Coach Harry Rabenhorst

Miss. S.C. (H)	6	5
Baton Rouge (CSL) (H)	Loss	
Miss.State (A)	4	8
Miss.State (A)	4	8
Alabama (A)	3	18
Alabama (A)	0	5
Mississippi (A)	Loss	
Mississippi (A)	Loss	
Spring Hill (H)	5	6
Spring Hill (H)	5	4
Tulane (A)	8	4
Tulane (A)	12	4
Tulane (H)	12	4
Tulane (H)	10	1

1931 (3-6-1) Coach Harry Rabenhorst

Minnesota (H)	6	4
Alabama (H)	1	7
Alabama (H)	18	18
Miss.State (H)	7	3
Miss.State (H)	2	8
Miss.State (A)	2	1
Alabama (A)	3	13
Baton Rouge (CSL) (H)	6	9
Mississippi (H)	3	5
Mississippi (H)	5	7

1932 (4-7-1) Coach Harry Rabenhorst

Miss.State (H)	7	6
Miss.State (H)	6	8
Alabama (A)	0	7
Alabama (A)	5	28
Miss.State (A)	0	12
Miss.State (A)	10	13
Alabama (H)	4	9
Alabama (H)	3	3
Baton Rouge (CSL) (H)	Loss	
Tulane (H)	7	1
Tulane (H)	6	2
Tulane (H)	11	10

1933 (3-7) Coach Harry Rabenhorst

Miss.State (H)	0	3
Miss.State (H)	2	9
Louisiana Tech (H)	0	12

Louisiana Tech (H)	11	2
Miss.State (A)	0	1
Miss.State (A)	17	5
Baton Rouge (CSL) (H)	0	12
Baton Rouge (CSL) (H)	8	4
Louisiana Tech (A)	8	9
Louisiana Tech (A)	2	4

1934 (6-8-1) Coach Harry Rabenhorst

Longview (H)	3	4
Alabama (H)	1	13
Alabama (H)	1	15
Miss.State (H)	2	11
Louisiana Tech (H)	6	0
Louisiana Tech (H)	3	4
Baton Rouge (CSL) (H)	2	2
Miss. S.C. (A)	10	9
Miss. S.C. (H)	6	25
Alabama (A)	7	10
Alabama (A)	8	13
Mississippi (H)	10	6
Mississippi (H)	6	5
Louisiana Tech (A)	5	0
Louisiana Tech (A)	6	1

1935 (8-7) Coach Harry Rabenhorst

Purdue (H)	4	3
Purdue (H)	11	1
Alabama (H)	0	10
Alabama (H)	3	2
Opelousas (Pro) (A)	1	3
Alabama (A)	0	6
Alabama (A)	2	3
Miss.State (A)	5	15
Miss.State (A)	5	6
Miss.State (H)	5	2
Miss.State (H)	2	16
Mississippi (H)	1	0
Mississippi (H)	5	4
Louisiana Tech (H)	5	4
Louisiana Tech (H)	9	6

1936 (15-4) Coach Harry Rabenhorst

Miss.College (H)	11	4
Miss.College (H)	6	5
Minnesota (H)	13	6
Minnesota (H)	12	1
Alabama (H)	6	3
Alabama (H)	5	11
Miss.State (H)	6	0
Auburn (A)	6	4
Auburn (A)	16	4
Lanier H.S. (A)	23	2
Alabama (A)	8	9
Alabama (A)	8	10
Miss.State (A)	3	4
Miss.State (A)	3	2
Louisiana Tech (A)	13	1
Louisiana Tech (A)	6	1
Monroe All-Stars (A)	8	0
Mississippi (H)	8	1
Mississippi (H)	28	7

1937 (12-14) Coach Harry Rabenhorst

Southeastern La.	1	10
Miss.College (H)	6	0
Miss.College (H)	7	0
Iowa (H)	5	4
Iowa (H)	6	4
Miss.State (H)	1	5
Miss.State (H)	4	10
Northwestern Ill.(H)	1	3
Northwestern Ill.(H)	6	5
Alabama (H)	2	15
Alabama (H)	3	13
Miss.State (A)	4	5
Miss.State (A)	2	13
Alabama (A)	1	9
Alabama (A)	0	15
Louisiana Tech (H)	6	1
Louisiana Tech (H)	5	9
Tulane (H)	17	13
Tulane (H)	10	5
Mississippi (A)	0	16

All-Time Results

Mississippi (H)	6	3
Mississippi (H)	5	11
Tulane (A)	11	10
Tulane (A)	7	6
Louisiana Tech (A)	4	6
Louisiana Tech (A)	4	2

1938 (7-8-1) Coach Harry Rabenhorst

Minnesota (H)	5	6
Essos (H)	2	5
Alabama (H)	6	7
Northwestern Ill.(H)	7	6
Northwestern Ill.(H)	6	4
Mississippi (A)	0	0
Alabama (A)	4	5
Alabama (A)	5	12
Miss.State (A)	1	4
Miss.State (A)	8	1
Louisiana Tech (H)	12	7
Louisiana Tech (H)	7	1
Mississippi (H)	3	4
Mississippi (H)	11	5
Tulane (H)	6	8
Tulane (H)	17	7

1939 (22-6) Coach Harry Rabenhorst

SEC Champions		
NY Giant Yannigens (H)	20	2
Minnesota (H)	7	4
Minnesota (H)	6	3
Minnesota (H)	4	0
Minnesota (H)	6	0
Abbeville (A)	2	18
Northwestern Ill.(H)	8	5
Northwestern Ill.(H)	2	6
Mississippi (H)	5	8
Mississippi (H)	8	0
Alabama (H)	9	2
Alabama (H)	4	3
N.Illinois Tech (H)	18	6
Miss.State (H)	8	3
Miss.State (H)	4	1
Alabama (A)	8	7
Alabama (A)	9	10
Miss.State (A)	5	4
Tulane (A)	11	3
Tulane (A)	10	1
Tulane (H)	16	0
Essos (Semi-pro) (A)	4	0
Northwestern Ill.(A)	6	1
Northwestern Ill.(A)	20	12
Minnesota (A)	2	9
Minnesota (A)	2	3
Minnesota (A)	5	0
Luther College (A)	4	3

1940 (16-5) Coach Harry Rabenhorst

New Orleans (Pro) (H)	5	4
Northwestern Ill.(H)	10	1
Northwestern Ill.(H)	4	0
Minnesota (H)	7	4
Minnesota (H)	5	1
Illinois (H)	1	2
Illinois (H)	2	0
Alabama (H)	4	6
Alabama (H)	4	7
Miss.State (H)	7	0
Miss.State (H)	8	2
Alabama (A)	4	7
Miss.State (A)	21	5
Mississippi (A)	6	3
Mississippi (A)	4	1
Mississippi (H)	3	0
Mississippi (H)	4	0
Tulane (H)	17	1
Tulane (H)	10	1
Tulane (A)	4	5
Tulane (A)	9	1

1941 (10-13) Coach Harry Rabenhorst

Minnesota (H)	2	1
Minnesota (H)	2	1
Nashville (Pro) (H)	1	5

Illinois (H)	2	7
Illinois (H)	6	5
Miss.State (H)	0	14
Miss.State (H)	10	2
Northwestern Ill.(H)	10	8
Iowa (H)	3	2
Iowa (H)	2	3
Alabama (H)	7	6
Alabama (H)	10	5
Alabama (A)	2	3
Alabama (A)	5	10
Miss.State (H)	1	4
Miss.State (H)	4	5
Tulane (H)	4	0
Tulane (H)	2	7
Tulane (A)	2	1
Tulane (A)	1	3
Ole Miss (H)	2	3
Ole Miss (H)	3	4
Essos (Pro) (A)	3	4

1942 (9-9) Coach Harry Rabenhorst

Nashville (Pro) (H)	3	4
Essos (Pro) (A)	4	5
Nashville (Pro) (H)	11	3
Pensacola Naval (A)	4	7
Pensacola Naval (A)	9	6
Miss.State (H)	0	1
Miss.State (H)	3	2
Essos (Pro) (A)	3	14
Alabama (H)	3	11
Alabama (H)	3	9
Miss.State (A)	4	1
Miss.State (A)	3	26
Tulane (A)	5	4
Tulane (A)	6	7
Tulane (H)	9	2
Tulane (H)	13	2
Mississippi (A)	12	1
Mississippi (A)	4	1

1943 (13-8) Coach A.L.Swanson

SEC Champions		
Camp Livingston (A)	1	4
Camp Livingston (A)	8	10
New Orleans Naval (A)	2	3
Miss.State (H)	6	3
Miss.State (H)	4	0
Mississippi (H)	4	1
Mississippi (H)	6	0
Camp Shelby (A)	15	1
Alabama (A)	2	1
Alabama (A)	1	6
Miss.State (A)	16	5
Miss.State (A)	5	6
Mississippi (A)	6	1
Mississippi (A)	6	4
Selman Field (A)	11	7
Camp Livingston (A)	6	10
Tulane (A)	7	3
Tulane (A)	7	3
Tulane (H)	5	4
Tulane (H)	3	8
New Orleans Naval (H)	3	11

1944 (4-8) Coach A.L.Swanson

Camp Livingston (A)	4	5
Camp Livingston (A)	1	10
Lake Charles Air Base (H)	4	2
Selman Field (A)	1	4
Selman Field (A)	3	10
SW Louisiana (H)	3	6
Hardin Field (H)	0	2
Tulane (A)	5	3
Tulane (A)	3	8
SW Louisiana (A)	9	5
Tulane (H)	3	1
Tulane (H)	0	1

1945 (11-7) Coach A.L.Swanson

Algiers Naval	10	0
Alexandria Air Base	2	1
Keesler Field	8	4

Selman Field	6	2
Tulane	7	5
Tulane	6	10
Tulane	5	1
Alexandria Air Base	2	6
Alabama	5	11
Alabama	16	9
Miss.State	6	0
Miss.State	14	0
Selman Field	2	18
Camp Shelby	5	6
Keesler Field	3	7
BR All Stars	2	0
BR All Stars	3	7

1946 (10-5) Coach Harry Rabenhorst

SEC Champions		
Trout-Goodpine	3	2
Miss.State	21	0
Miss.State	19	1
Mississippi	3	4
Mississippi	5	6
Miss.State	9	6
Miss.State	12	1
Alabama	4	3
Alabama	13	2
Alabama	2	5
Alabama	7	2
Pensacola Naval	2	3
Pensacola Naval	0	7
Tulane	7	4
Tulane	4	2

1947 (10-9-1) Coach Harry Rabenhorst

Southeastern La.(H)	16	5
Northwestern Ill.(H)	12	13
Louisiana Tech (H)	9	8
Louisiana Tech (H)	6	3
Iowa (H)	6	6
Iowa (H)	1	6
Miss.State (H)	5	9
Miss.State (H)	5	4
Illinois Wesleyan (H)	11	8
N.Ill.St. Teachers	21	7
Alabama	2	4
Miss.State	13	3
Miss.State	4	7
Alabama	2	4
Alabama	4	3
Keesler Field	8	0
Tulane	15	3
Tulane	2	9
Tulane	3	5
Tulane	2	7

1948 (7-14-1) Coach Harry Rabenhorst

Illinois (H)	0	7
Illinois (H)	3	3
Northwestern Ill.(H)	4	5
Keesler Field (H)	17	8
Houma (A)	14	10
N.Ill.St. Teachers (H)	3	2
Miss.State (H)	3	5
Miss.State (H)	17	16
Alabama (H)	2	5
Alabama (H)	8	7
Miss.State (A)	2	6
Miss.State (A)	8	15
Alabama (A)	0	13
Alabama (A)	3	5
Keesler Field (A)	2	6
Mississippi (A)	6	5
Mississippi (A)	10	17
Tulane (A)	8	11
Tulane (H)	4	5
Tulane (H)	4	6
Tulane (H)	7	6
SW Louisiana (H)	6	10

1949 (6-11) Coach Harry Rabenhorst

Keesler Field (H)	1	5
Illinois Wesleyan (H)	2	8
BR Red Sticks (Pro) (H)	8	7

Miss.State (H)	7	9
Miss.State (H)	7	9
Alabama (A)	4	0
Alabama (A)	4	5
Miss.State (A)	2	7
Miss.State (A)	4	16
Alabama (H)	6	8
Alabama (H)	0	8
Mississippi (H)	8	2
Mississippi (H)	5	3
Tulane (H)	15	3
Tulane (H)	2	1
Tulane (A)	4	5
Tulane (A)	3	4

1950 (5-9-1) Coach Harry Rabenhorst

Keesler Field (H)	10	2
Miss.State (H)	11	2
Alabama (H)	4	5
Alabama (H)	3	5
Purdue (H)	8	4
Purdue (H)	4	1
Alabama (A)	3	5
Alabama (A)	11	15
Miss.State (A)	4	3
Miss.State (A)	2	5
Miss.State (A)	1	7
BR Essos (H)	0	3
BR Essos (A)	5	10
Tulane (A)	6	8
Tulane (A)	2	2

1951 (10-6) Coach Harry Rabenhorst

Illinois (H)	3	2
Illinois (H)	2	1
Illinois Wesleyan (H)	18	6
Alabama (H)	5	8
Alabama (H)	5	1
Auburn (H)	5	2
Auburn (H)	3	0
BR Red Sticks (H)	11	7
Mississippi (A)	2	8
Mississippi (A)	1	4
Miss.State (A)	16	2
Mississippi (H)	6	5
Tulane (A)	6	17
Tulane (A)	3	5
Tulane (H)	1	2
Tulane (H)	7	3

1952 (9-11) Coach Harry Rabenhorst

Southern Illinois (H)	3	7
Crowley Millers (H)	6	5
Alabama (A)	0	2
Alabama (A)	2	11
Auburn (A)	4	5
Auburn (A)	6	7
Mississippi (H)	6	1
Mississippi (H)	2	9
BR Red Sticks (H)	10	2
Crowley Millers (A)	8	13
Miss State (H)	4	0
Miss.State (H)	10	9
Miss.State (A)	7	6
Miss.State (A)	7	8
Mississippi (A)	8	5
Mississippi (A)	6	5
Tulane (H)	4	3
Tulane (H)	8	11
Tulane (A)	1	3
Tulane (A)	10	18

1953 (8-10) Coach Harry Rabenhorst

Auburn (H)	5	6
Auburn (H)	11	7
Loyola (A)	17	13
Loyola (H)	3	5
Mississippi (H)	10	9
Mississippi (H)	10	6
Miss.State (H)	0	13
Miss.State (H)	1	2
Alabama (H)	10	1
Alabama (H)	11	2
Mississippi (A)	2	10

Miss.State (A)	7	16
Miss.State (A)	11	4
Tulane (A)	7	8
Tulane (A)	1	3
Ponchatoula Athletics	11	12
Tulane (H)	10	4
Tulane (H)	7	8

1954 (8-11) Coach Harry Rabenhorst

SE Louisiana (H)	6	3
Miss.State (H)	6	7
Miss.State (H)	7	4
Loyola (A)	15	8
Tulane (A)	0	4
Tulane (A)	9	14
Cincinnati (H)	4	10
Miss.State (A)	1	7
Miss.State (A)	1	2
Alabama (A)	8	13
Alabama (A)	9	6
Loyola (H)	6	5
Mississippi (A)	0	10
Vanderbilt (H)	3	5
Vanderbilt (H)	13	3
Mississippi (H)	6	3
Mississippi (H)	7	0
Tulane (H)	1	5
Tulane (H)	1	3

1955 (6-17) Coach Harry Rabenhorst

Shell Oilers (A)	2	5
Florida State (A)	3	5
Florida Southern (A)	4	6
Florida Southern (A)	6	4
Shell Oilers (H)	11	4
Mississippi (H)	2	6
Mississippi (H)	3	16
Miss.State (A)	9	4
Miss.State (A)	2	3
Alabama (A)	2	7
BR Red Sticks (H)	8	12
Loyola (H)	3	10
Alabama (H)	3	10
Alabama (H)	1	3
Mississippi (A)	3	9
Mississippi (A)	2	3
Miss.State (H)	0	12
Miss.State (H)	10	13
Loyola (A)	6	8
Tulane (H)	4	3
Tulane (H)	12	6
Tulane (A)	7	8
Tulane (A)	5	3

1956 (9-11) Coach Harry Rabenhorst

SE La.College (H)	7	13
Shell Oilers (H)	6	5
Alabama (H)	1	0
Alabama (H)	1	2
Alabama (H)	5	8
Mississippi (A)	2	1
Mississippi (A)	2	8
Mississippi (A)	0	11
Centenary (A)	1	2
Tulane (H)	5	4
Tulane (H)	6	8
Vanderbilt (A)	7	10
Vanderbilt (A)	14	2
Vanderbilt (A)	13	4
Mississippi State	3	0
Mississippi State (H)	1	10
Mississippi State (H)	1	10
Mississippi State (H)	5	2
Loyola (H)	10	4
Tulane (A)	1	7
Tulane (A)	8	10

1957 (8-11) Coach Ray Didier

SE Louisiana	11	2
Alabama	3	2
Alabama	0	2
Mississippi	9	1
Mississippi	0	4

Mississippi	5	6
SE Louisiana	3	11
Shell Oilers	1	6
Loyola	4	12
Tulane	5	8
Vanderbilt	7	8
Vanderbilt	3	1
Vanderbilt	0	2
Centenary	7	5
Mississippi State	1	4
Mississippi State	1	4
Mississippi State	2	0
Tulane	4	1
Tulane	1	0

1958 (14-11) Coach Ray Didier

Southwestern La.	2	8
Southern Illinois	5	4
Southern Illinois	4	5
Southern Illinois	13	10
Mississippi State	2	5
Mississippi State	7	3
Alabama	1	6
Alabama	9	3
N.Illinois	3	5
Southwestern (Memphis)	8	7
Southeastern La.	10	11
Tulane	7	4
Tulane	5	4
Mississippi	1	5
Loyola	6	2
Mississippi	2	1
Mississippi	4	5
Alabama	8	11
Alabama	4	6
Southwestern La.	5	2
Tulane	16	14
Tulane	6	0
Loyola	5	6
Mississippi State	3	1
Mississippi State	7	5

1959 (16-17) Coach Ray Didier

Loyola (H)	14	10
Southwestern (H)	7	0
Southwestern (A)	4	8
N.Illinois (H)	3	1
S. Illinois (H)	6	11
Northeast La.(H)	0	2
Northeast La.(H)	15	16
Northeast La.(H)	2	7
Northeast La.(H)	6	1
Mississippi State (H)	10	0
Mississippi State (A)	0	7
Northwestern (H)	8	3
Oklahoma (H)	3	4
Wheaton (H)	21	4
Mississippi (H)	0	7
Mississippi (H)	8	5
Mississippi State (H)	6	8
Mississippi State (H)	6	4
Alabama (H)	4	3
Alabama (H)	3	8
Mississippi State (H)	2	3
Mississippi State (H)	3	4
Loyola (H)	5	4
Alabama (H)	5	1
Alabama (H)	9	3
Mississippi (A)	4	7
Mississippi (A)	5	9
Southwestern (A)	1	2
Tulane (H)	7	9
Tulane (H)	6	1
Southwestern (H)	7	5
Tulane (A)	4	3
Tulane (A)	2	3

1960 (15-14) Coach Ray Didier

Loyola (A)	9	12
Southwestern (H)	9	1
Southeastern (H)	7	5
N.Illinois (H)	11	0
N.Illinois (H)	5	1
Mississippi (H)	5	4

Mississippi (H)	3	5
Alabama (H)	5	2
Mississippi State (A)	5	6
Mississippi State (A)	8	7
Mississippi (A)	0	7
Mississippi (A)	2	13
Loyola (H)	1	5
Southeastern (A)	1	11
Arkansas (H)	5	1
Mississippi State (H)	6	4
Baylor (H)	0	3
Northeast (A)	7	6
Northwestern State (H)	3	2
Mississippi State (A)	1	2
Mississippi State (A)	9	10
Arkansas (H)	5	11
Tulane (H)	10	0
Tulane (A)	10	3
Southwestern (A)	4	3
Tulane (H)	5	0
Tulane (H)	1	2
Alabama (A)	5	6
Alabama (A)	1	7

1961 (20-5) Coach Ray Didier SEC Champions

Loyola (A)	4	3
Northeast La.(H)	10	4
Southwestern La.(H)	13	1
Mississippi State (H)	4	2
Mississippi State (H)	4	8
Mississippi (H)	4	3
Mississippi (H)	2	1
DePaul (H)	5	4
DePaul (H)	10	0
Mississippi (A)	4	3
Mississippi (A)	1	6
Southeastern (A)	13	1
Tulane (A)	13	3
Tulane (A)	2	3
Southwestern La.(A)	7	6
Mississippi St.(A)	3	2
Mississippi St.(A)	4	2
Alabama (A)	16	3
Alabama (A)	0	5
Loyola (H)	2	4
Alabama (H)	3	1
Tulane (H)	6	3
Tulane (H)	5	3

SEC Playoffs

Auburn (A)	4	3
Auburn (H)	6	5

1962 (15-11-1) Coach Ray Didier

Loyola (A)	2	7
Loyola (A)	1	2
Northwestern U. (H)	5	1
Northern Illinois (H)	10	8
Northern Illinois (H)	3	0
Tulane (H)	4	0
Tulane (H)	3	8
Northeast La.(H)	5	0
Oklahoma (H)	5	4
Mississippi (A)	3	2
Mississippi (A)	3	7
Alabama (A)	1	7
Alabama (A)	4	0
Mississippi (H)	12	5
Mississippi (H)	7	1
Mississippi State (H)	4	3
Mississippi State (H)	3	5
Alabama (H)	4	4
Alabama (H)	2	3
Southeastern La.(H)	2	3
Loyola (H)	4	3
Loyola (H)	2	6
Mississippi State (A)	2	3
Mississippi State (A)	3	4
Southeastern La.(A)	8	6
Tulane (H)	2	0
Tulane (H)	7	3

1963 (16-10) Coach Ray Didier

Southeastern La.(H)	7	5
Mississippi State (H)	2	1
Loyola (A)	6	1
Illinois (H)	2	0
Tulane (A)	2	1
Tulane (A)	2	4
Northern Illinois (H)	5	6
Alabama (H)	3	14
Alabama (H)	6	13
Mississippi (H)	5	6
Mississippi (H)	3	7
Mississippi State (A)	6	3
Mississippi State (A)	4	1
Loyola (H)	1	5
Arkansas (H)	10	5
Arkansas (H)	10	2
Mississippi (A)	4	5
Mississippi (A)	10	3
Alabama (A)	3	2
Alabama (A)	3	10
Loyola (A)	5	8
Mississippi State (H)	8	4
Mississippi State (H)	7	3
Southeastern La.(A)	6	2
Tulane (H)	4	2
Tulane (H)	6	2

1964 (11-11-1) Coach Jim Waldrop

Southeastern La.(H)	7	5
Memphis State (H)	4	2
Loyola (A)	0	4
Memphis State (H)	3	2
Loyola (A)	0	7
Tulane (H)	0	3
Tulane (H)	1	3
Northern Illinois (H)	1	7
Northern Illinois (H)	0	5
Notre Dame (H)	9	2
Notre Dame (H)	8	7
Alabama (H)	5	4
Alabama (H)	4	5
Mississippi (H)	3	4
Mississippi (H)	1	3
Mississippi State (H)	5	11
Mississippi State (H)	5	2
Loyola (A)	6	5
Alabama (A)	7	3
Southeastern La.(A)	4	3
Mississippi State (A)	2	14
Mississippi State (A)	14	4
Tulane (A)	7	5

1965 (6-13) Coach Jim Waldrop

Loyola (A)	3	4
Northern Illinois (H)	5	4
Tulane (A)	4	6
Tulane (A)	1	7
Loyola (H)	1	6
Mississippi State (A)	2	5
Alabama (A)	0	4
Alabama (A)	2	11
Mississippi (H)	5	6
Mississippi (H)	8	5
MacMurray (H)	4	3
Mississippi State (H)	6	0
Mississippi State (H)	0	5
Alabama (H)	0	8
Alabama (H)	2	6
Tulane (H)	2	1
Tulane (H)	3	2
Mississippi (A)	4	15
Mississippi (A)	5	7

1966 (9-14) Coach Jim Smith

Delta State (H)	4	2
Delta State (H)	4	6
Loyola (A)	5	7
Tulane (H)	2	15
Tulane (H)	2	3
Mississippi (A)	4	6
Mississippi (A)	4	5
Mississippi State (A)	2	9
Mississippi State (A)	0	3

All-Time Results

INTRO

THIS IS LSU

PREVIEW

TIGERS

COACHES

REVIEW

HISTORY

RECORDS

LSU

Illinois State (H)	10	3
Mississippi (H)	9	7
Mississippi (H)	2	5
Alabama (H)	2	1
Alabama (H)	0	1
Mississippi State (H)	1	9
Mississippi State (H)	0	1
Florida State (H)	3	2
Florida State (H)	0	1
Loyola (H)	7	0
Alabama (A)	0	5
Alabama (A)	1	6
Tulane (A)	2	0
Tulane (A)	1	0

1967 (17-13) Coach Jim Smith

Kansas State (H)	0	1
Kansas State (H)	0	2
Texas Christian (H)	0	8
Texas Christian (H)	3	1
Southern Methodist (H)	5	1
Southern Methodist (H)	7	4
Northern Illinois (H)	6	4
Northern Illinois (H)	3	2
Loyola (A)	9	0
Loyola (H)	7	0
Mississippi State (A)	1	3
Mississippi State (A)	1	3
Mississippi State (A)	9	8
Alabama (A)	3	2
Alabama (A)	2	3
Alabama (A)	4	7
Mississippi (H)	0	9
Mississippi (H)	6	3
Mississippi State (H)	0	2
Mississippi State (H)	6	3
Mississippi State (H)	5	3
Tulane (A)	0	8
Tulane (H)	9	0
Mississippi (A)	4	8
Mississippi (A)	4	1
Mississippi (A)	1	6
Alabama (H)	7	0
Alabama (H)	2	0
Alabama (H)	6	3

SEC West Division Playoff

Mississippi (A)	2	6
-----------------	---	---

1968 (20-14) Coach Jim Smith

Loyola (H)	2	0
Loyola (A)	0	2
Kansas State (H)	1	0
Kansas State (H)	1	3
Kansas State (H)	6	1
Kansas State (H)	1	6
Tulane (A)	8	2
Tulane (A)	5	1
Alabama (H)	3	1
Alabama (H)	0	1
Alabama (H)	10	1
Northeast La.(H)	5	1
Nicholls State (H)	4	0
USL (H)	8	0
Mississippi (H)	0	2
La. Tech (H)	4	0
Mississippi (A)	2	5
Mississippi (A)	2	5
Mississippi (A)	8	5
Mississippi State (A)	4	3
Mississippi State (A)	4	2
Mississippi State (A)	2	3
Mississippi (H)	0	4
Mississippi (H)	1	0
Mississippi (H)	5	1
Tulane (H)	0	1
Tulane (H)	5	2
Mississippi State (H)	3	6
Mississippi State (H)	3	0
Mississippi State (H)	4	3
Alabama (A)	4	1
Alabama (A)	0	1
Alabama (A)	0	1

SEC West Division Playoff

Alabama (H)	4	6
-------------	---	---

1969 (11-24) Coach Jim Smith

Loyola (H)	2	0
Nicholls State (H)	13	6
Southeastern La.(A)	3	4
Southern Illinois (H)	0	3
Southern Illinois (H)	1	8
Southern Illinois (H)	2	4
Southeastern La.(H)	2	11
Kansas State (H)	2	9
Kansas State (H)	1	3
Kansas State (H)	4	2
Kansas State (H)	3	2
Loyola (A)	4	0
Southeastern La.(H)	1	4
Nicholls State (H)	3	7
Northeast La.(H)	1	3
Northern Illinois (H)	1	0
Alabama (A)	1	10
Alabama (A)	0	1
Alabama (A)	6	7
Mississippi (H)	3	7
Mississippi (H)	1	4
Mississippi State (A)	2	4
Mississippi State (A)	6	4
Mississippi State (A)	2	3
Mississippi (A)	0	2
Mississippi (A)	3	2
Mississippi (A)	4	6
Tulane (H)	4	3
Mississippi State (H)	0	3
Mississippi State (H)	5	3
Mississippi State (H)	4	10
Tulane (A)	2	10
Alabama (H)	0	5
Alabama (H)	1	2
Alabama (H)	12	3

1970 (16-19) Coach Jim Smith

Nicholls State (H)	2	4
Louisiana Tech (H)	2	3
Memphis State (H)	5	4
Memphis State (H)	2	1
Memphis State (H)	7	13
Nicholls State (A)	3	4
Northeast La.(H)	1	0
Southern (H)	2	0
Nicholls State (H)	3	2
Mississippi (H)	2	8
Northern Illinois (H)	4	12
Southwestern La.(H)	2	9
SLC (H)	7	5
Alabama (H)	4	1
Alabama (H)	3	4
Alabama (H)	1	0
SLC (H)	16	3
Loyola (H)	6	3
Mississippi (A)	2	3
Mississippi (A)	1	10
Mississippi (A)	0	1
Southern Mississippi (A)	5	2
Mississippi State (A)	3	5
Mississippi State (A)	1	3
Mississippi State (A)	3	5
Loyola (A)	8	5
Mississippi (H)	4	0
Mississippi (H)	9	0
Mississippi (H)	3	9
Tulane (A)	3	4
Mississippi State (H)	0	5
Southern Mississippi (H)	6	2
Alabama (A)	6	0
Alabama (A)	5	6
Alabama (A)	0	4

1971 (20-16) Coach Jim Smith

Rice (A)	1	2
Rice (A)	3	0
Rice (A)	9	10
Louisiana Tech (H)	0	2
SLU (H)	11	10
Nicholls State (H)	1	2

Southern Mississippi (H)	0	8
Florida (H)	2	1
Florida (H)	0	5
Florida (H)	6	3
Nicholls State (H)	0	3
South Alabama (H)	7	4
Loyola (A)	2	1
Mississippi State (A)	2	0
Mississippi State (A)	3	1
Mississippi State (A)	9	1
Tulane (A)	3	1
Mississippi State (H)	1	2
Mississippi State (H)	4	7
Mississippi State (H)	2	11
Loyola (H)	7	9
Mississippi (H)	1	6
Mississippi (H)	3	2
Mississippi (H)	2	6
SLU (A)	7	6
Mississippi (A)	10	3
Mississippi (A)	9	4
Mississippi (A)	2	7
Tulane (H)	8	0
Alabama (A)	3	2
Alabama (A)	11	1
Mississippi (A)	7	2
Southern Mississippi (A)	0	5
Alabama (H)	5	6
Alabama (H)	2	5
Alabama (H)	5	4

1972 (21-21) Coach Jim Smith

Rice (H)	3	0
Rice (H)	1	0
Rice (H)	4	2
Loyola (H)	4	0
Kansas State (H)	2	1
Kansas State (H)	7	2
Kansas State (H)	3	4
Kansas State (H)	5	4
Kansas State (H)	5	3
Oklahoma (H)	9	1
Oklahoma (H)	1	9
Tulane (H)	6	2
Oklahoma (H)	1	0
Oklahoma (H)	1	3
South Alabama (A)	0	5
South Alabama (A)	2	3
South Alabama (A)	3	4
USCGA (A)	11	2
Mississippi (A)	1	2
Mississippi (A)	2	5
Mississippi (A)	2	3
Mississippi State (H)	4	2
Mississippi State (H)	0	1
Mississippi State (H)	3	4
South Alabama (H)	4	6
South Alabama (H)	6	4
South Alabama (H)	6	9
Alabama (H)	7	3
Alabama (H)	5	4
Alabama (H)	6	10
Southern Mississippi (H)	5	3
Mississippi State (A)	1	4
Mississippi State (A)	4	3
Mississippi State (A)	1	2
Loyola (A)	3	4
Alabama (A)	6	2
Alabama (A)	8	12
Alabama (A)	4	8
Tulane (A)	3	5
Mississippi (H)	4	3
Mississippi (H)	4	7
Mississippi (H)	7	3

1973 (18-13) Coach Jim Smith

Southern Mississippi (A)	2	0
Southern Mississippi (A)	2	1
South Alabama (A)	1	10
South Alabama (A)	0	10
Memphis State (H)	1	7
Memphis State (H)	5	1
Memphis State (H)	2	1
Tulane (A)	4	3

Coast Guard (H)	16	2
Coast Guard (H)	9	1
Tulane (H)	5	4
Tennessee (H)	3	0
Tennessee (H)	10	7
Tennessee (H)	7	8
Oklahoma State (H)	1	4
Oklahoma State (H)	2	5
Mississippi State (A)	0	1
Mississippi State (A)	5	6
Alabama (A)	3	6
Alabama (A)	2	1
Mississippi State (H)	6	0
Mississippi State (H)	3	2
Mississippi State (H)	3	0
Alabama (H)	0	3
Alabama (H)	3	2
Alabama (H)	3	5
South Alabama (H)	7	5
South Alabama (H)	4	3
Mississippi (A)	8	12
Mississippi (A)	12	15
Mississippi (A)	8	3

1974 (18-17) Coach Jim Smith

Vanderbilt (H)	10	5
Vanderbilt (H)	8	7
Vanderbilt (H)	3	7
Vanderbilt (H)	3	5
South Alabama (A)	0	1
South Alabama (A)	0	2
Tulane (A)	2	1
Illinois State (H)	2	5
Illinois State (H)	3	1
Drake (H)	2	3
Drake (H)	4	1
Drake (H)	6	5
Drake (H)	3	2
Drake (H)	2	1
Mississippi (A)	5	0
Mississippi (A)	0	1
Mississippi (A)	4	9
Mississippi State (H)	1	3
Mississippi State (H)	6	2
Mississippi State (H)	3	1
Alabama (H)	6	7
Alabama (H)	3	2
Alabama (H)	6	4
Illinois Wesleyan (H)	4	2
Illinois Wesleyan (H)	1	4
Mississippi State (A)	0	1
Mississippi State (A)	2	3
Alabama (A)	2	3
Alabama (A)	1	10
Tulane (H)	6	3
Mississippi (H)	4	1
Mississippi (H)	4	0
Mississippi (H)	0	8
Southern Mississippi (H)	8	7

1975 (40-16) Coach Jim Smith

SEC Champions

NCAA South Regional

Houston (H)	2	12
Houston (H)	5	1
Houston (H)	3	10
Houston (H)	4	10
Vanderbilt (H)	6	4
Vanderbilt (H)	2	7
Vanderbilt (H)	10	0
Vanderbilt (H)	17	1
Memphis State (H)	4	2
Memphis State (H)	2	1
Memphis State (H)	4	3
Illinois State (H)	2	4
Illinois State (H)	5	1
Kentucky (H)	1	0
Kentucky (H)	6	1
Michigan State (A)	9	6
Miami, Fla. (A)	3	1
Michigan State (A)	4	18
Miami, Fla. (A)	2	9
Miami, Fla. (A)	0	13

Colgate (H)	5	1
Colgate (H)	5	0
Colgate (H)	4	2
Colgate (H)	10	2
Mississippi (H)	5	1
Mississippi (H)	3	2
Mississippi (H)	8	1
Mississippi (H)	2	1
Wisconsin (H)	8	7
Wisconsin (H)	3	9
Wisconsin (H)	1	4
Mississippi State (A)	11	0
Mississippi State (A)	11	0
Mississippi State (A)	5	4
Mississippi State (A)	3	0
Tulane (H)	2	1
Alabama (H)	4	5
Alabama (A)	6	5
Alabama (A)	0	10
Alabama (A)	4	2
Tulane (A)	0	2
Mississippi State (H)	4	3
Mississippi State (H)	3	2
Mississippi State (H)	5	1
Mississippi State (H)	8	0
Alabama (H)	6	5
Alabama (H)	9	2
Alabama (H)	9	2
Alabama (H)	5	2
Mississippi (A)	6	7
Mississippi (A)	2	1
SEC Playoffs		
Georgia (H)	6	5
Georgia (A)	8	3
NCAA South Regional - Starkville, Miss.		
Murray State	7	2
Florida State	2	4
Miami, Fla.	1	8

1976 (19-23) Coach Jim Smith

Houston (A)	5	6
Houston (A)	9	4
Houston (A)	3	6
Houston (A)	1	11
South Alabama (A)	6	17
South Alabama (A)	6	3
Nicholls State (H)	6	7
Nicholls State (A)	3	2
Alabama (H)	4	0
Mississippi (H)	2	5
Alabama (H)	11	2
Northwestern St.(H)	10	1
Princeton (H)	1	4
Princeton (H)	4	2
Princeton (H)	6	2
Ohio State (H)	8	6
Ohio State (H)	3	4
Mississippi (H)	5	3
Mississippi (H)	1	0
Mississippi (H)	2	4
Mississippi State (A)	1	2
Mississippi State (A)	5	6
Mississippi State (A)	9	10
New Orleans (H)	3	10
Auburn (H)	4	3
Auburn (H)	2	5
Auburn (H)	3	2
New Orleans (A)	2	9
Tulane (H)	1	2
Alabama (A)	3	2
Alabama (A)	0	1
Alabama (A)	5	8
Tulane (A)	1	5
Mississippi State (H)	4	1
Mississippi State (H)	0	2
Mississippi State (H)	4	2
Mississippi (A)	0	2
Mississippi (A)	1	6
Mississippi (A)	5	4
Auburn (A)	2	0
Auburn (A)	1	5

1977 (17-27) Coach Jim Smith

Texas A&M (H)	0	15
Texas A&M (H)	1	2
Texas A&M (H)	9	2
Texas A&M (H)	4	2
New Orleans (A)	5	6
Houston (H)	1	3
Nicholls State (H)	9	13
Nicholls State (H)	3	1
Miami, Fla. (H)	4	1
Miami, Fla. (H)	6	4
Alabama (A)	17	10
Alabama (A)	3	12
Illinois (H)	13	2
Illinois (H)	3	2
Illinois (H)	12	4
Mississippi (H)	7	5
Mississippi (H)	2	4
Mississippi (H)	1	4
Auburn (A)	0	2
Auburn (A)	2	10
Auburn (A)	2	4
New Orleans (H)	4	6
Wisconsin (H)	3	10
Wisconsin (H)	4	1
Tulane (A)	5	13
Illinois State (H)	2	0
Illinois State (H)	2	3
Wisconsin (H)	6	3
Wisconsin (H)	4	3
Mississippi State (A)	11	8
Mississippi State (A)	1	7
Mississippi State (A)	1	7
Tulane (H)	5	2
Alabama (H)	2	3
Alabama (H)	4	7
Alabama (H)	4	10
Mississippi (A)	1	5
Mississippi (A)	4	5
Mississippi (A)	4	10
Northwestern St.(H)	2	1
Auburn (H)	1	0
Auburn (H)	0	3
South Alabama (H)	5	4
South Alabama (H)	3	19

1978 (12-34) Coach Jim Smith

Texas A&M (H)	3	4
Texas A&M (H)	4	5
Texas A&M (H)	2	6
Houston (A)	0	4
Houston (A)	7	3
Houston (A)	0	1
Houston (A)	1	5
South Alabama (H)	2	4
South Alabama (H)	1	4
Miss.State (H)	1	2
Miss.State (H)	5	2
Miss.State (H)	1	4
Alabama (H)	3	2
Alabama (H)	0	3
Alabama (H)	2	16
New Orleans (A)	0	7
Mississippi (A)	2	3
Mississippi (A)	1	2
Mississippi (A)	7	27
Illinois St.(H)	7	9
Illinois St.(H)	0	4
Navy (H)	4	3
Navy (H)	4	7
Auburn (H)	1	0
Auburn (H)	0	3
Auburn (H)	1	0
Tulane (A)	9	6
Nicholls State (A)	5	6
Nicholls State (A)	4	15
Tulane (H)	4	12
Miss.State (A)	4	12
Miss.State (A)	6	7
Miss.State (A)	13	26
New Orleans (H)	4	3
Alabama (A)	4	5
Alabama (A)	1	8
Alabama (A)	1	2

Nicholls State (H)	4	5
Mississippi (H)	3	2
Mississippi (H)	6	5
Mississippi (H)	4	5
Northwestern State (H)	3	0
Northwestern State (H)	2	1
Auburn (A)	5	8
Auburn (A)	4	5
Auburn (A)	1	14

1979 (34-20) Coach Jack Lamabe

Southwestern La.(A)	4	2
Southwestern La.(A)	4	0
Southwestern La.(A)	5	0
Southwestern La.(A)	8	4
Nicholls St.(H)	9	3
Nicholls St.(H)	2	0
Miss.State (H)	1	3
Miss.State (H)	2	1
Navy (H)	13	5
Southeastern La.(A)	8	15
Southeastern La.(A)	1	4
Mississippi (A)	11	2
Mississippi (A)	1	0
Navy (H)	4	3
Illinois St.(H)	12	5
Southern Miss.(H)	1	0
Southern Miss.(H)	21	1
Alabama (H)	0	1
Alabama (H)	8	4
Alabama (H)	11	2
Wisconsin (H)	5	4
Wisconsin (H)	8	0
Wisconsin (H)	7	4
Louisville (H)	16	13
Auburn (H)	7	4
Auburn (H)	7	1
Auburn (H)	3	2
Northwestern La.(H)	3	0
Northwestern La.(H)	5	4
Tulane (H)	10	7
Tulane (A)	1	2
Southern Miss.(A)	1	6
Southern Miss.(A)	14	10
New Orleans (H)	3	4
New Orleans (H)	3	5
Tulane (H)	3	4
Miss.State (A)	0	5
Miss.State (A)	2	5
South Alabama (A)	3	10
South Alabama (A)	5	12
Mississippi (H)	2	6
Mississippi (H)	3	1
Mississippi (H)	8	3
New Orleans (A)	4	0
New Orleans (A)	4	2
Alabama (A)	4	2
Alabama (A)	7	1
Nicholls State (A)	5	6
Auburn (A)	4	8
Auburn (A)	4	9
Auburn (A)	6	2

SEC Tournament - Starkville, Miss.

Florida	5	2
Miss.State	5	12
Florida	1	5

1980 (23-19) Coach Jack Lamabe

Nicholls State (H)	2	6
Nicholls State (H)	5	4
Southern Miss.(H)	7	11
Southern Miss.(H)	4	3
Ole Miss (H)	1	3
Ole Miss (H)	1	5
Ole Miss (H)	8	2
Illinois State (H)	6	0
Illinois State (H)	9	4
Illinois State (H)	13	2
Navy (H)	3	5
Navy (H)	9	6
Canisius (H)	7	0
Canisius (H)	10	2
Army (H)	11	8

Middle Tennessee (H)	5	8
Auburn (H)	8	2
Auburn (H)	10	5
Alabama (A)	1	9
Alabama (A)	3	8
Alabama (A)	2	0
Tulane (H)	4	3
Miss.State (A)	5	2
Miss.State (A)	2	0
Miss.State (A)	7	9
New Orleans (H)	3	4
New Orleans (H)	0	4
Northwestern La.(H)	5	3
Northwestern La.(H)	5	0
Southern Miss.(A)	5	2
Northwestern La.(H)	5	0
Southern Miss.(A)	5	2
Southern Miss.(A)	4	5
Auburn (A)	2	7
Auburn (A)	2	3
Auburn (A)	0	5
Tulane (A)	8	7
Tulane (A)	1	4
Nicholls State (A)	7	4
New Orleans (A)	1	5
New Orleans (A)	1	3
Alabama (H)	2	1
Alabama (H)	4	3
Alabama (H)	2	4

1981 (23-30) Coach Jack Lamabe

Southern Miss.(A)	4	5
Southern Miss.(A)	7	8
Nicholls State (H)	7	3
Nicholls State (H)	3	0
Miss.State (A)	1	15
Miss.State (A)	2	5
Tulane (A)	4	8
Tulane (H)	4	3
Nicholls State (A)	7	8
Navy (H)	3	2
Navy (H)	5	7
Navy (H)	10	9
South Alabama (H)	7	6
South Alabama (H)	15	18
Wisconsin (H)	16	4
Bellarmino (H)	8	6
Illinois-Chicago (H)	20	3
Illinois-Chicago (H)	6	1
Auburn (H)	3	4
Auburn (H)	2	1
South Alabama (H)	4	6
South Alabama (A)	3	6
Illinois-Chicago (H)	8	2
Mississippi (A)	2	1
Mississippi (A)	2	4
Tulane (H)	17	16
Cornell (H)	12	9
Alabama (A)	5	1
Alabama (A)	1	6
Alabama (A)	0	8
New Orleans (H)	6	14
New Orleans (H)	10	11
Tulane (A)	22	9
Jacksonville (A)	9	6
Florida (A)	3	6
Jacksonville (A)	1	6
Jacksonville (A)	8	9
Miss.State (H)	1	11
Miss.State (H)	2	7
Miss.State (H)	4	12
New Orleans (A)	1	6
Southern Miss.(H)	2	5
Southern Miss.(H)	9	5
Auburn (A)	3	4
Auburn (A)	3	2
Auburn (A)	4	12
New Orleans (H)	10	13
Mississippi (H)	3	17
Mississippi (H)	11	8
Mississippi (H)	6	2
Alabama (H)	6	4
Alabama (H)	0	4
Alabama (H)	10	18

All-Time Results

1982 (26-25) Coach Jack Lamabe

Southern Miss.(A)	8	9
Southern Miss.(A)	10	5
Nicholls State (H)	2	4
Nicholls State (H)	12	1
Tulane (H)	13	3
Auburn (H)	4	2
Auburn (H)	11	0
St.Louis (H)	11	1
Navy (H)	5	1
Navy (H)	7	3
Miss.State (A)	3	16
Miss.State (H)	3	0
Miss.State (H)	6	2
Southern Ill.(H)	13	9
Alabama-Birm.(H)	8	14
Louisiana College (H)	5	7
Alabama (H)	4	3
Alabama (H)	1	3
Alabama (H)	10	1
Illinois-Chicago (H)	7	3
Illinois-Chicago (H)	8	2
Illinois-Chicago (H)	2	0
New Orleans (H)	1	8
Nicholls State (A)	7	13
Mississippi (A)	2	9
Mississippi (A)	2	6
Mississippi (A)	3	4
Tulane (A)	3	8
South Alabama (A)	5	6
South Alabama (A)	5	19
Auburn (A)	6	12
Auburn (A)	12	13
Auburn (A)	1	9
South Alabama (H)	9	4
South Alabama (H)	3	1
Miss.State (H)	1	2
Miss.State (H)	2	0
Miss.State (H)	4	6
Southern Miss.(H)	4	3
Alabama (A)	3	0
Alabama (A)	2	7
West Florida (A)	6	2
West Florida (A)	9	3
New Orleans (A)	5	6
New Orleans (A)	2	4
Tulane (H)	6	1
Tulane (A)	3	11
New Orleans (H)	10	4
Mississippi (H)	4	3
Mississippi (H)	0	3
Mississippi (H)	0	8

1983 (28-21) Coach Jack Lamabe

McNeese State (H)	4	3
Nicholls State (H)	6	7
Nicholls State (H)	6	2
Northwestern State (H)	2	1
Northwestern State (H)	1	2
Mississippi (A)	3	2
Mississippi (A)	4	3
Navy (A)	8	4
Tulane (A)	10	11
Miss.State (H)	4	10
Miss.State (H)	7	2
Miss.State (H)	6	13
Nicholls State (A)	3	7
Louisiana Tech (H)	2	5
Southeastern La.(H)	7	2
Alabama (A)	1	4
Alabama (A)	0	17
Louisiana College (H)	6	2
Cleveland State (H)	7	1
Auburn (A)	3	6
Auburn (A)	4	5
Florida State (A)	15	5
Florida State (A)	4	10
Southern Miss.(H)	8	7
Southern Miss.(H)	9	4
Tulane (A)	4	1
Mississippi (H)	1	5
Mississippi (H)	10	2
Mississippi (H)	11	5
Southeastern La.(H)	7	6

New Orleans (A)	5	3
Mississippi State (A)	5	2
Mississippi (A)	1	10
Mississippi (A)	8	16
Southern Miss.(A)	19	8
Southern Miss.(A)	13	1
Southeastern La.(A)	4	3
Alabama (H)	8	7
Alabama (H)	3	10
Alabama (H)	5	10
Tulane (H)	9	8
Tulane (H)	3	7
Northeast La.(H)	3	1
Northeast La (H)	7	4
Auburn (H)	3	0
Auburn (H)	1	7
Auburn (H)	9	3
Florida State (H)	2	8
Florida State (H)	3	6

1984 (32-23) Coach Skip Bertman

Southern Miss.(A)	7	1
Southern Miss (A)	8	7
McNeese State (H)	8	6
Southwestern La.(H)	9	10
Southern Miss.(H)	15	2
Southern Miss.(H)	6	1
Nicholls State (H)	5	4
Southeastern La.(H)	10	4
Auburn (H)	0	4
Auburn (H)	9	5
Auburn (H)	8	6
Northwestern State (H)	6	1
Northwestern State (H)	7	2
Alabama (A)	1	10
Alabama (A)	2	3
Alabama (A)	3	11
Southern (H)	4	3
Lamar (H)	6	7
SW Missouri (H)	10	7
Tulane (A)	5	6
New Orleans (H)	7	4
Louisiana College (H)	15	4
McNeese State (A)	4	8
Miss.State (H)	2	4
Miss.State (H)	11	6
Miss.State (H)	4	10
Louisiana Tech (A)	1	2
Northeast La.(A)	6	5
Mississippi (A)	1	0
Mississippi (A)	7	1
Mississippi (A)	5	6
New Orleans (A)	5	6
New Orleans (H)	4	7
Auburn (A)	11	4
Auburn (A)	5	8
Auburn (A)	6	4
Nicholls State (A)	6	4
Tulane (H)	1	2
Alabama (H)	3	5
Alabama (H)	3	0
Alabama (H)	6	3
McNeese State (H)	2	0
McNeese State (H)	3	2
Miami (A)	0	14
Miami (A)	5	6
Miami (A)	10	9
Centenary (H)	7	1
New Orleans (A)	1	11
Miss.State (A)	1	5
Miss.State (A)	6	8
Miss.State (A)	0	3
Southern (H)	13	9
Mississippi (H)	4	2
Mississippi (H)	7	2
Mississippi (H)	9	7

1985 (41-18) Coach Skip Bertman

SEC Western Division Champions		
NCAA Central Regional		
Central Fla.(A)	7	0
Central Fla.(A)	4	5
Central Fla.(A)	9	8
Mississippi (H)	6	2

Mississippi (H)	14	2
Mississippi (H)	13	6
Southwestern La.(H)	9	4
Southeastern La.(H)	12	4
Alabama (A)	9	7
Alabama (A)	1	5
Alabama (A)	3	8
Northwestern State (H)	13	9
New Orleans (H)	6	2
Miss.State (H)	0	7
Miss.State (H)	9	6
Miss.State (H)	7	4
Tulane (H)	10	4
New Orleans (H)	6	3
Tulane (A)	7	8
Northeast La.(H)	10	2
Southern (H)	13	8
McNeese State (H)	11	10
Jackson State (H)	19	12
Auburn (H)	4	2
Auburn (H)	7	0
Auburn (H)	6	4
McNeese State (A)	2	3
Lamar (A)	2	4
Southwestern La.(A)	5	6
Mississippi (A)	10	8
Mississippi (A)	6	0
Mississippi (A)	7	2
Louisiana College (H)	12	6
New Orleans (A)	2	4
McNeese State (H)	8	5
Alabama (H)	2	1
Alabama (H)	3	1
Alabama (H)	15	6
Northwestern State (A)	12	3
Centenary (A)	9	6
Miss.State (A)	1	6
Miss.State (A)	5	6
Miss.State (A)	4	7
Southeastern La.(A)	7	8
McNeese State (H)	6	7
N. Texas St.(H)	2	1
N. Texas St.(H)	6	5
N. Texas St.(H)	8	1
Southern (H)	7	4
Nicholls State (H)	12	2
Nicholls State (H)	10	13
Louisiana Tech (H)	5	1
Auburn (A)	5	0
Auburn (A)	4	5
Auburn (A)	4	3

SEC Tournament - Baton Rouge, La.

Georgia	6	8
Florida	2	5

NCAACentral Regional - Austin, Texas

Houston	4	11
Lamar	3	4

1986 (55-14) Coach Skip Bertman

SEC Champions		
SEC Tournament Champions		
NCAA South I Regional Champions		
College World Series - 5th Place		
Louisiana College (H)	8	0
New Orleans (H)	3	2
Arkansas (H)	8	7
Arkansas (H)	6	8
Southwestern La.(H)	4	0
Southwestern La.(N)	17	4
Florida (A)	9	1
Florida (A)	18	4
Florida (A)	12	5
Northeast La.(H)	14	6
Tulane (H)	12	1
Kentucky (H)	8	7
Kentucky (H)	5	1
Kentucky (H)	12	10
Southeastern La.(H)	15	3
Kansas State (H)	8	4
Missouri (H)	5	1
Southern (H)	7	5

New Orleans (H)	9	8
Southwestern La.(A)	5	4
Alabama (A)	6	5
Alabama (A)	8	6
Alabama (A)	4	5
Northeast La.(A)	13	5
Centenary (A)	9	5
Stephen F. Austin (A)	10	7
Tennessee (H)	3	2
Tennessee (H)	3	2
Tennessee (H)	12	5
Nicholls State (A)	3	2
Nicholls State (A)	1	2
Northwestern State (H)	24	0
Mississippi (H)	9	6
Mississippi (H)	3	6
Mississippi (H)	10	1
Louisiana Tech (H)	4	3
Nicholls State (H)	14	4
Miss.State (A)	4	0
Miss.State (A)	4	0
Miss.State (A)	5	6
Southwestern La.(H)	5	4
New Orleans (A)	2	8
Georgia (H)	3	1
Georgia (H)	8	11
Georgia (H)	11	8
Southern (H)	18	5
Tulane (A)	6	5
Vanderbilt (A)	14	4
Vanderbilt (A)	7	5
Vanderbilt (A)	4	6
New Orleans (A)	1	7
Centenary (H)	12	3
Auburn (H)	7	1
Auburn (H)	12	3
Auburn (H)	4	3

SEC Tournament - Baton Rouge, La.

Georgia	10	6
Alabama	10	7
Georgia	8	4

Alabama (H)	1	5
Alabama (H)	4	2
Alabama (H)	2	8
Florida State (A)	4	6

NCAASouth I Regional - Baton Rouge, La.

Jackson State	14	11
Oklahoma	8	5
Louisiana Tech	7	4
Tulane	7	6

College World Series - Omaha, Neb.

Loyola-Marymount	3	4
Maine	8	4
Miami,Fla.	3	4

1987 (49-19) Coach Skip Bertman

NCAA South II Regional Champions		
College World Series - 4th Place		
Louisiana College (H)	11	0
Louisiana College (H)	13	0
Miami (Fla.)*	2	7
Florida*	5	2
Florida State*	1	2
Wichita State (H)	14	6
Wichita State (H)	12	2
Wichita State (H)	9	3
Southern (H)	15	4
Southwestern La.(H)	7	4
Florida (H)	9	1
Florida (H)	3	5
Kentucky (A)	2	7
Kentucky (A)	8	4
Kentucky (A)	5	0
Texas-Arlington (H)	17	2
Texas-Arlington (H)	4	3
Missouri (H)	8	5
Oral Roberts (H)	20	5
Oral Roberts (H)	14	4
McNeese State (H)	17	7

Nicholls State (H)	10	7
New Orleans (H)	8	7
Southeastern La.(H)	11	3
Alabama (H)	0	1
Alabama (H)	4	3
Northeast La.(H)	15	0
Centenary (H)	11	3
Southern (H)	15	4
Tulane (A)	5	4
Ole Miss (A)	0	4
Ole Miss (A)	5	6
Ole Miss (A)	6	3
Centenary (A)	10	13
Northeast La.(A)	9	3
Louisiana Tech (A)	4	5
Miss.State (H)	4	5
Miss.State (H)	6	4
Miss.State (H)	6	5
Nicholls State (H)	9	5
Tulane (H)	7	9
Northwestern State (H)	11	0
Northwestern State (H)	8	7
Georgia (A)	1	7
Georgia (A)	12	3
Georgia (A)	10	12
Southeastern La.(H)	14	4
New Orleans (A)	1	3
Nicholls State (A)	10	2
Vanderbilt (H)	1	0
Vanderbilt (H)	2	4
Vanderbilt (H)	11	8
Auburn (A)	4	0
Auburn (A)	6	1
Auburn (A)	1	6

SEC Tournament - Athens, Ga.

Auburn	8	9
Georgia	4	2
Kentucky	4	1
Auburn	4	2
Miss.State	3	13

NCAASouth II Regional - New Orleans, La.

Tulane	5	3
New Orleans	14	1
New Orleans	3	0
Cal State Fullerton	7	3

College World Series - Omaha, Neb.

Florida State	6	2
Oklahoma State	7	8
Arkansas	5	2
Stanford	5	6

* Busch Challenge I (New Orleans, La.)

1988 (39-21) Coach Skip Bertman

Southern (H)	21	1
Florida State (at Orlando)	9	4
Louisiana College (H)	9	2
McNeese State (H)	2	1
Mercer (H)	15	6
Mercer (H)	8	4
Mercer (H)	6	1
Centenary (H)	7	3
Rice (H)	13	3
Tennessee (H)	2	1
Tennessee (H)	4	2
Tennessee (H)	6	5
Florida (A)	3	4
Florida (A)	4	0
Florida (A)	4	5
Southeastern La.(A)	8	9
Kentucky (H)	3	1
Kentucky (H)	2	1
Kentucky (H)	1	3
Nicholls State (A)	7	11
New Orleans (H)	4	1
Cal State-Fullerton *	2	7
Southern California*	11	7
UCLA*	7	1
Wichita State (A)	3	5
Wichita State (A)	3	5

Wichita State (A)	0	13
Alabama (A)	3	1
Alabama (A)	6	1
Alabama (A)	7	3
Northeast La.(H)	8	7
Tulane (A)	7	5
Ole Miss (H)	5	4
Ole Miss (H)	11	2
Ole Miss (H)	15	13
Tulane (H)	11	1
Southeastern La.(H)	14	11
Miss.State (A)	3	4
Miss.State (A)	4	2
Miss.State (A)	0	1
Nicholls State (H)	9	2
New Orleans (A)	6	2
Stephen F. Austin (H)	14	7
Georgia (H)	12	6
Georgia (H)	2	4
Georgia (H)	9	8
Northwestern La.(H)	11	2
Northwestern La.(H)	4	5
McNeese State (A)	5	6
Vanderbilt (A)	4	5
Vanderbilt (A)	2	3
Vanderbilt (A)	5	1
Auburn (H)	1	2
Auburn (H)	1	8
Auburn (H)	8	10

SEC Tournament - Starkville, Miss.

Kentucky	7	9
Georgia	7	3
Florida	2	7

Southern (H)	13	4
Southern (H)	10	7

*Busch Challenge II (New Orleans, La.)

1989 (55-17) Coach Skip Bertman NCAA Central Regional Champions College World Series - 3rd Place

Texas Christian (H)	8	2
Texas Christian (H)	10	5
Southern Mississippi (H)	10	1
Mercer (H)	7	4
Mercer (H)	8	7
Mercer (H)	12	7
Louisiana College (H)	10	3
Oklahoma State *	6	0
Oral Roberts *	10	7
Oklahoma *	7	9
Southern (H)	19	6
Southern (A)	5	0
Tennessee (A)	7	0
Tennessee (A)	1	5
Tennessee (A)	9	3
New Orleans (H)	7	1
Florida (H)	10	0
Florida (H)	8	7
Florida (H)	2	1
George Washington (H)	8	3
St. John's (H)	11	8
St. John's (H)	12	5
Kentucky (A)	11	7
Kentucky (A)	15	0
Kentucky (A)	9	12
Northwestern State (H)	6	5
Stephen F. Austin (H)	8	3
Stephen F. Austin (H)	14	1
Tulane (A)	4	3
Southwestern La.(A)	4	1
Tulane (H)	4	3
Alabama (H)	13	6
Alabama (H)	14	6
Alabama (H)	12	1
Southern (H)	9	4
Ole Miss (A)	11	5
Ole Miss (A)	4	1
Ole Miss (A)	1	2
Southeastern La.(H)	3	1
Nicholls State (H)	4	7
Mississippi State (H)	3	4

Mississippi State (H)	3	4
Mississippi State (H)	19	9
Southwestern La.(H)	6	9
Northwestern State (A)	14	6
Georgia (A)	4	3
Georgia (A)	7	1
Georgia (A)	2	4
Northwest La.(H)	7	6
New Orleans (A)	5	1
Vanderbilt (H)	8	4
Vanderbilt (H)	12	10
Vanderbilt (H)	2	9
Auburn (A)	8	12
Auburn (A)	0	1
Auburn (A)	8	1

SEC Tournament - Gainesville, Fla.

Georgia	6	3
Florida	6	8
Auburn	5	8

Louisiana Tech (H)	17	2
Louisiana Tech (H)	7	1
Louisiana Tech (H)	8	5

NCAACentral Regional - College Station, Texas

Nevada-Las Vegas	12	10
South Alabama	4	6
Nevada-Las Vegas	13	8
South Alabama	6	5
Texas A&M	13	5
Texas A&M	5	4

College World Series - Omaha, Neb.

Miami (Fla.)	2	5
Long Beach State	8	5
Miami (Fla.)	6	3
Texas	7	12

*Busch Challenge III (New Orleans, La.)

1990 (54-19) Coach Skip Bertman SEC Champions

SEC Tournament Co-Champions NCAA South I Regional Champions College World Series - 3rd Place

Wichita State#	6	13
North Carolina#	8	5
Louisiana Tech (H)	15	3
Mississippi State*	7	6
Mississippi*	7	5
Southern Miss*	1	5
Southern (H)	17	5
Rice (A)	11	12
Rice (A)	13	1
Southern Miss (A)	10	2
Texas A&M (A)	2	4
Texas A&M (A)	2	5
Texas A&M (A)	5	2
Southern (H)	14	1
New Orleans (H)	10	3
Kansas (H)	10	1
Kansas (H)	9	3
Kansas (H)	8	2
St.Louis (H)	20	2
Evansville (H)	28	8
Mississippi State (A)	6	5
Mississippi State (A)	1	2
Mississippi State (A)	9	10
Nicholls State (H)	4	3
McNeese State (A)	13	1
Mississippi (H)	10	7
Mississippi (H)	10	2
Mississippi (H)	6	0
Southeastern La.(A)	8	1
Auburn (H)	12	6
Auburn (H)	5	6
Auburn (H)	7	17
Southeastern La.(H)	16	0
Nicholls State (A)	8	6
Florida (A)	6	3
Florida (A)	6	7
Florida (A)	5	3

Stephen F. Austin (H)	4	3
Stephen F. Austin (H)	7	2
Tennessee (H)	13	2
Tennessee (H)	2	0
Tennessee (H)	9	3
McNeese State (H)	1	4
Tulane (A)	7	14
Northwestern State (H)	16	6
Kentucky (H)	8	1
Kentucky (H)	9	0
Kentucky (H)	9	3
Northwest La.(H)	4	5
New Orleans (A)	6	4
Alabama (A)	7	4
Alabama (A)	5	12
Alabama (A)	8	5
Vanderbilt (A)	7	5
Vanderbilt (A)	3	4
Vanderbilt (A)	7	3
Georgia (H)	11	2
Georgia (H)	5	2
Georgia (H)	8	5

SEC Tournament - Birmingham, Ala.

Florida	6	4
Mississippi State	17	8
Vanderbilt	13	5
Mississippi State	1	3

NCAASouth I Regional - Baton Rouge, La.

Southwestern Louisiana	8	0
Georgia Tech	11	5
Southern California	4	5
Houston	6	4
Southern California	5	4
Southern California	7	6

College World Series - Omaha, Neb.

The Citadel	8	2
Oklahoma State	1	7
The Citadel	6	1
Oklahoma State	3	14

#ABCA Hall of Fame Tournament (Orlando, Fla.)

*Busch Challenge IV (New Orleans, La.)

1991 (55-18) Coach Skip Bertman SEC Champions

NCAA South Regional Champions NCAA National Champions

Mississippi State#	6	4
Oklahoma State#	6	0
Louisiana Tech (H)	10	3
Stephen F. Austin (H)	5	0
Stephen F. Austin (H)	14	3
Stephen F. Austin (H)	9	0
Texas A&M (H)	1	3
Texas A&M (H)	13	8
Texas A&M (H)	5	0
Southeastern La.(H)	8	3
Southern (H)	8	1
Miami (Fla.)*	4	3
Florida*	6	5
Florida State*	0	8
Northwestern State (H)	3	7
Tulane (H)	6	7
New Orleans (H)	7	5
Nevada-Las Vegas (A)	14	4
Nevada-Las Vegas (A)	1	5
Nevada-Las Vegas (A)	9	4
Notre Dame (H)	3	6
St.Louis (H)	6	4
Mississippi State (H)	4	2
Mississippi State (H)	6	5
Southern (A)	5	2
Tulane (A)	1	5
Mississippi (A)	4	0
Mississippi (A)	3	2
Mississippi (A)	7	3
Louisiana College (H)	2	1
Jackson State (H)	14	4
Auburn (A)	6	2

All-Time Results

Auburn (A)	8	3
Auburn (A)	13	8
McNeese State (H)	3	6
Nicholls State (H)	6	5
Florida (H)	6	5
Florida (H)	5	3
Florida (H)	12	6
Northwestern State (A)	7	3
Louisiana Tech (A)	13	6
Tennessee (A)	3	5
Tennessee (A)	5	6
Tennessee (A)	11	4
Centenary (H)	15	2
New Orleans (A)	5	2
Kentucky (A)	7	17
Kentucky (A)	7	11
Kentucky (A)	3	7
Northeast La.(H)	12	3
Southeastern La.(H)	2	15
Alabama (H)	15	4
Alabama (H)	6	8
Alabama (H)	11	6
Vanderbilt (H)	21	5
Vanderbilt (H)	8	5
Vanderbilt (H)	6	11
Georgia (A)	10	4
Georgia (A)	5	0
Georgia (A)	16	7

SEC Tournament - Baton Rouge, La.

Kentucky	8	7
Mississippi State	8	2
Florida	1	7
Mississippi State	9	4
Florida	4	8

NCAA South Regional - Baton Rouge, La.

Northwestern State	13	2
Oklahoma	4	3
Texas A&M	7	1
Southwestern La.	8	5

College World Series - Omaha, Neb.

Florida	8	1
Fresno State	15	3
Florida	19	8
Wichita State	6	3

ABCA Hall of Fame Tournament

(Baton Rouge, La.)

* Busch Challenge V (New Orleans, La.)

1992 (50-16) Coach Skip Bertman

SEC Champions

SEC Tournament Champions

NCAA South I Regional

Nevada-Las Vegas (H)	3	1
Nevada-Las Vegas (H)	12	9
Nevada-Las Vegas (H)	8	3
Northwestern State (H)	7	6
Georgia Tech*	3	2
Georgia*	1	9
Georgia Southern*	20	7
Southeastern La.(H)	6	2
Maine (H)	5	12
Maine (H)	8	5
Maine (H)	10	5
Stephen F. Austin (H)	21	1
Stephen F. Austin (H)	16	2
Stephen F. Austin (H)	12	2
Centenary (H)	22	3
Tulane (A)	7	0
Louisiana College (A)	23	2
George Washington (H)	22	9
George Washington (H)	5	8
South Carolina (A)	4	1
South Carolina (A)	3	1
South Carolina (A)	5	0
Central Florida (A)	5	2
Tennessee (H)	3	1
Tennessee (H)	2	9
Tennessee (H)	13	7
New Orleans (H)	14	7

Southern (H)	12	3
Florida (A)	4	5
Florida (A)	2	0
Florida (A)	5	3
Northeast La.(H)	6	5
Tulane (H)	2	6
Mississippi (H)	10	3
Mississippi (H)	5	3
Mississippi (H)	3	5
McNeese State (H)	14	2
New Orleans (A)	5	9
Arkansas (H)	12	2
Arkansas (H)	12	4
Arkansas (H)	8	4
Southeastern La.(A)	14	4
Nicholls State (A)	1	4
Alabama (A)	10	0
Alabama (A)	8	7
Alabama (A)	5	7
Louisiana College (H)	7	3
Northeast La.(A)	10	2
Auburn (A)	2	1
Auburn (A)	2	4
Auburn (A)	3	4
Nicholls State (H)	15	8
Southwestern La.(H)	0	5
Mississippi State (H)	8	3
Mississippi State (H)	5	3
Mississippi State (H)	5	3

SEC Tournament - New Orleans, La.

Vanderbilt	7	2
Arkansas	8	1
Florida	1	3
Georgia	5	3
South Carolina	6	3
Florida	12	1

NCAASouth I Regional - Baton Rouge, La.

Providence	8	1
Ohio State	0	5
Tulane	7	3
Cal State-Fullerton	0	11

* Busch Challenge VI (New Orleans, La.)

1993 (53-17-1) Coach Skip Bertman

SEC Champions

SEC Div. Tournament Champions

NCAA South Regional Champions

NCAA National Champions

Northwestern State (H)	8	3
Centenary (H)	19	0
Mississippi State *	4	7
Southern Miss *	8	4
Ole Miss *	4	6
Lamar (H)	3	9
Central Florida (H)	12	0
Central Florida (H)	14	4
Tulane (A)	14	7
Indiana State (H)	10	0
Indiana State (H)	8	1
Michigan (H)	6	2
Michigan (H)	9	8
Nicholls State (H)	7	5
New Mexico (H)	9	3
New Mexico (H)	14	1
New Mexico (H)	8	5
Arkansas State (A)	9	0
Arkansas State (A)	7	10
South Carolina (H)	10	3
South Carolina (H)	6	1
South Carolina (H)	9	9
Louisiana College (H)	10	3
Southern (H)	10	8
New Orleans (A)	13	8
Tennessee (A)	1	8
Tennessee (A)	4	1
Tennessee (A)	2	6
Northwestern State (A)	5	6
Florida (H)	1	2
Florida (H)	11	3
Florida (H)	16	2

Southeastern La.(H)	8	7
McNeese State (H)	15	11
Ole Miss (A)	8	0
Ole Miss (A)	2	1
Ole Miss (A)	6	5
Southeastern La.(H)	9	1
Southern (A)	8	7
McNeese State (A)	3	5
Arkansas (A)	3	0
Arkansas (A)	4	2
Arkansas (A)	8	2
Tulane (H)	6	3
New Orleans (H)	12	9
Southwestern La.(H)	9	10
Alabama (H)	1	3
Centenary (A)	18	3
Auburn (H)	21	2
Auburn (H)	8	9
Auburn (H)	2	9
Arkansas State (H)	9	1
Arkansas State (H)	14	4
Mississippi State (A)	3	4
Mississippi State (A)	3	2
Mississippi State (A)	13	7

SEC Division Tournament - Baton Rouge, La.

Ole Miss	6	1
Mississippi State	3	5
Arkansas	13	7
Auburn	16	5
Mississippi State	7	3

NCAA South Regional - Baton Rouge, La.

Western Carolina	7	2
Kent State University	12	15
Baylor	13	6
South Alabama	11	4
South Alabama	9	4

College World Series - Omaha, Neb.

Long Beach State	7	1
Texas A&M	13	8
Long Beach State	8	10
Long Beach State	6	5
Wichita State	8	0

* Winn-Dixie Showdown (New Orleans, La.)

1994 (46-20) Coach Skip Bertman

SEC Western Division Champions

SEC Div. Tournament Champions

NCAA South Regional Champions

College World Series - 7th Place

Auburn *	1	3
South Alabama *	3	5
Alabama *	3	0
Northwestern State (H)	11	5
Houston (A)	8	5
Houston (A)	7	2
Tulane (A)	8	10
Alabama-Birmingham (H)	11	5
Alabama-Birmingham (H)	6	5
Alabama-Birmingham (H)	17	6
Southeastern La.(H)	11	10
Texas (A)	9	6
Texas (A)	7	9
Texas (A)	1	7
Louisiana College (H)	5	7
New Orleans (H)	4	3
Texas Christian (H)	13	6
Texas Christian (H)	15	10
Texas Christian (H)	16	8
Arkansas State (H)	16	1
Arkansas State (H)	8	2
Vanderbilt (H)	10	4
Vanderbilt (H)	16	7
Vanderbilt (H)	4	3
Lamar (A)	3	4
Georgia (A)	14	11
Georgia (A)	7	3
Georgia (A)	12	6
Southern (H)	11	2

Nicholls State (H)	12	4
Southwestern La.(A)	8	11
Kentucky (A)	6	9
Kentucky (A)	3	13
McNeese State (H)	3	4
New Orleans (A)	9	1
Tulane (H)	2	4
Ole Miss (H)	5	4
Ole Miss (H)	5	2
Ole Miss (H)	3	2
Southeastern La.(A)	14	8
Centenary (H)	10	4
Arkansas (H)	11	3
Arkansas (H)	16	4
Arkansas (H)	5	6
Nicholls State (A)	2	3
Southwestern La.(H)	8	9
Alabama (A)	13	7
Alabama (A)	10	6
Alabama (A)	5	7
South Alabama (H)	8	4
Auburn (A)	13	6
Auburn (A)	4	3
Auburn (A)	4	3
Mississippi State (H)	3	0
Mississippi State (H)	4	7
Mississippi State (H)	1	9

SEC Division Tournament - Oxford, Miss.

Alabama	3	2
Arkansas	6	4
Auburn	3	2
Auburn	5	4

NCAA South Regional - Baton Rouge, La.

Southeastern La.	10	6
Fresno State	6	2
Southern California	6	2
Southern California	12	10

College World Series - Omaha, Neb.

Florida State	3	6
Cal State-Fullerton	6	20

* Winn-Dixie Showdown (New Orleans, La.)

1995 (47-18) Coach Skip Bertman

Lamar *	10	6
Houston *	3	4
Texas A&M *	7	6
NW Louisiana (H)	16	5
Centenary (H)	3	0
Houston (H)	14	3
Houston (H)	13	6
Florida State #	6	2
Michigan #	11	9
Minnesota (A) #	14	2
Tulane (H)	1	0
Southern (H)	5	1
Maine (H)	6	1
Maine (H)	12	2
Maine (H)	9	2
New Orleans (H)	3	1
South Florida (H)	6	0
South Florida (H)	4	6
South Florida (H)	5	7
Centenary (A)	7	4
NW Louisiana (A)	8	7
Vanderbilt (A)	9	1
Vanderbilt (A)	4	6
Vanderbilt (A)	14	3
Louisiana College (H)	5	1
Georgia (H)	8	2
Georgia (H)	11	5
Georgia (H)	7	4
SW Louisiana (A)	9	3
Kentucky (H)	11	0
Kentucky (H)	16	7
Kentucky (H)	6	5
McNeese State (H)	10	1
Tulane (A)	3	2
Ole Miss (A)	0	6

Ole Miss (A)	2	1
Ole Miss (A)	2	6
Southern (A)	14	9
NE Louisiana (H)	12	11
Arkansas (A)	10	3
Arkansas (A)	13	7
Arkansas (A)	3	5
Loyola-New Orleans (H)	7	1
SW Louisiana (H)	12	2
New Orleans (A)	2	4
Alabama (H)	0	4
Alabama (H)	6	7
Alabama (H)	8	6
SE Louisiana (H)	7	3
Nicholls State (H)	9	1
Auburn (H)	7	19
Auburn (H)	11	6
Auburn (H)	11	12
Mississippi State (A)	3	6
Mississippi State (A)	10	12
Mississippi State (A)	6	4

SEC Division Tourn. - Starkville, Miss.		
Alabama	8	9
Mississippi State	14	6
Auburn	7	5
Arkansas	7	6
Alabama	8	9

NCAA South Regional - Baton Rouge, La.		
Central Michigan	5	3
Rice	7	15
Central Michigan	10	5
Rice	9	16

* - Winn-Dixie Showdown
(New Orleans, La.)
- Hormel Foods Classic
(Minneapolis, Minn.)

**1996 (52-15) Coach Skip Bertman
SEC Champions
NCAA South II Regional Champions
NCAA National Champions**

Western Kentucky (H)	9	0
Western Kentucky (H)	18	0
Western Kentucky (H)	18	1
Centenary (H)	6	1
Southern Miss *	7	4
Ole Miss *	9	7
Mississippi State *	8	4
Tulane (H)	10	0
Louisiana Tech (H)	6	1
Duquesne (H)	14	7
Duquesne (H)	9	5
Loyola-New Orleans (H)	22	2
Vanderbilt (A)	15	0
Vanderbilt (A)	2	3
Vanderbilt (A)	14	4
Dayton (H)	15	2
Dayton (H)	6	7
Georgia (H)	14	4
Georgia (H)	12	5
Georgia (H)	23	5
New Orleans (H)	16	8
NE Louisiana (H)	10	0
Florida (A)	6	7
Florida (A)	5	9
Florida (A)	1	2
Southern (H)	19	0
McNeese State (H)	16	0
Tennessee (H)	9	2
Tennessee (H)	5	3
Tennessee (H)	9	1
Tulane (A)	3	1
NW Louisiana (H)	5	10
NW Louisiana (H)	5	6
South Carolina (A)	15	2
South Carolina (A)	0	2
South Carolina (A)	4	2
SE Louisiana (A)	5	2
Nicholls State (H)	14	0
Ole Miss (A)	6	5

Ole Miss (A)	10	1
Ole Miss (A)	9	2
SE Louisiana (H)	7	4
Arkansas (H)	2	3
Arkansas (H)	11	4
Arkansas (H)	9	4
New Orleans (A)	8	4
Louisiana College (H)	20	0
Alabama (H)	8	6
Alabama (H)	4	17
Alabama (H)	5	12
Auburn (A)	14	2
Auburn (A)	6	0
Auburn (A)	3	7
Mississippi State (H)	8	7
Mississippi State (H)	17	9
Mississippi State (H)	10	11

SEC Tournament - Birmingham, Ala.		
Tennessee	3	1
Florida	2	6
Kentucky	11	12

NCAASouth II Regional - Baton Rouge, La.		
Austin Peay	9	3
Nevada-Las Vegas	7	6
New Orleans	17	4
Georgia Tech	29	13

College World Series - Omaha, Neb.		
Wichita State	9	8
Florida	9	4
Florida	2	1
Miami (Fla.)	9	8

* - Winn-Dixie Showdown
(New Orleans, La.)

**1997 (57-13) Coach Skip Bertman
SEC Champions
NCAA South I Regional Champions
NCAA National Champions**

Baylor (H)	13	2
Baylor (H)	11	5
Baylor (H)	8	3
Centenary (H)	9	2
Southern (H)	16	2
North Carolina *	11	4
N.C. State *	3	2
Duke *	9	8
Va.Commonwealth (H)	15	2
Va.Commonwealth (H)	22	0
Va.Commonwealth (H)	6	4
Tulane (H)	8	5
Southern (H)	12	1
Vanderbilt (H)	19	5
Vanderbilt (H)	8	7
Vanderbilt (H)	7	3
Louisiana Tech (H)	8	2
Louisiana College (H)	14	7
Georgia (A)	6	5
Georgia (A)	9	11
Georgia (A)	7	3
New Orleans (A)	4	6
Florida (H)	11	3
Florida (H)	13	10
Florida (H)	9	5
Louisiana Tech (A)	13	1
NE Louisiana (A)	2	6
Tennessee (A)	12	3
Tennessee (A)	7	2
Tennessee (A)	8	6
Nicholls State (H)	13	5
McNeese State (H)	9	6
South Carolina (H)	9	8
South Carolina (H)	7	8
South Carolina (H)	11	10
Tulane (A)	12	2
NE Louisiana (H)	12	4
Miss.State (A)	6	9
Miss.State (A)	20	12
Miss.State (A)	1	4
SW Louisiana (H)	8	10

SE Louisiana (H)	11	4
Ole Miss (H)	7	1
Ole Miss (H)	6	4
Ole Miss (H)	11	4
New Orleans (H)	8	11
NW Louisiana (H)	11	5
Auburn (H)	7	1
Auburn (H)	8	0
Southern (H)	11	1
Arkansas (A)	13	8
Arkansas (A)	11	5
Arkansas (A)	1	16
Alabama (A)	4	6
Alabama (A)	2	28
Alabama (A)	6	4

SEC Tournament - Columbus, Ga.		
Auburn	5	2
Tennessee	12	5
Alabama	12	7
Alabama	2	12

NCAASouth I Regional - Baton Rouge, La.		
UNC-Greensboro	14	0
Oklahoma	14	3
South Alabama	5	11
Long Beach State	14	7
South Alabama	14	4
South Alabama	15	4

College World Series - Omaha, Neb.		
Rice	5	4
Stanford	10	5
Stanford	13	9
Alabama	13	6

* - Winn-Dixie Showdown
(New Orleans, La.)

**1998 (48-19) Coach Skip Bertman
SEC Western Division Champions
NCAA South II Regional Champions
College World Series - 3rd Place**

SW Louisiana (H)	11	7
SW Louisiana (H)	15	0
LSU-Shreveport (H)	16	5
SW Louisiana (H)	4	7
Texas (A)	1	5
Texas (A)	12	9
Texas (A)	5	7
NE Louisiana (H)	9	8
Louisiana College (H)	7	2
Mississippi State *	3	11
Arkansas *	5	6
Southern Miss *	16	4
Tulane (H)	10	9
Southern (H)	26	0
Georgia (H)	4	1
Georgia (H)	14	1
Georgia (H)	14	9
Louisiana Tech (H)	8	1
McNeese State (H)	4	3
Auburn (A)	11	8
Auburn (A)	7	14
Auburn (A)	8	15
New Orleans (H)	4	2
SE Louisiana (H)	13	2
Arkansas (H)	9	5
Arkansas (H)	6	3
Arkansas (H)	27	6
Northwestern State (H)	6	3
McNeese State (A)	13	5
Kentucky (A)	7	3
Kentucky (A)	7	2
Kentucky (A)	11	6
Nicholls State (H)	4	0
Nicholls State (H)	9	2
Mississippi State (H)	8	5
Mississippi State (H)	3	8
Mississippi State (H)	11	5
Tulane (A)	8	10
Vanderbilt (A)	5	3
Vanderbilt (A)	6	4

Vanderbilt (A)	7	8
Loyola-New Orleans (H)	9	5
SE Louisiana (A)	9	3
Alabama (H)	6	5
Alabama (H)	7	3
Alabama (H)	2	4
New Orleans (A)	9	5
Florida (A)	13	5
Florida (A)	3	4
Florida (A)	1	3
Tennessee (H)	4	3
Tennessee (H)	15	12
Tennessee (H)	8	7
Mississippi (A)	11	4
Mississippi (A)	0	9
Mississippi (A)	8	10

SEC Tournament - Birmingham, Ala.		
Arkansas	4	8
South Carolina	6	0
Mississippi State	5	7

NCAASouth II Regional - Baton Rouge, La.		
Nicholls State	18	4
SW Louisiana	15	6
Cal State-Fullerton	13	11
Cal State-Fullerton	14	3

College World Series - Omaha, Neb.		
Southern California	12	10
Mississippi State	10	8
Southern California	4	5
Southern California	3	7

* - Winn-Dixie Showdown
(New Orleans, La.)

**1999 (41-24-1) Coach Skip Bertman
NCAA Regional Champions
NCAA Super Regional Participants**

Texas (H)	7	5
Texas (H)	4	16
Texas (H)	4	10
Southern Mississippi *	8	2
SW Louisiana *	13	6
Mississippi *	5	1
SE Louisiana (H)	17	7
Centenary (H)	21	1
Central Florida (H)	18	4
Central Florida (H)	5	2
Northwestern State (H)	6	12
Southern (H)	18	1
Ohio (H)	26	5
Ohio (H)	14	1
Ohio (H)	20	6
SW Louisiana (A)	12	8
Florida (H)	8	3
Florida (H)	4	6
Florida (H)	7	5
SW Louisiana (H)	3	11
Nicholls State (H)	12	4
Arkansas (A)	4	11
Arkansas (A)	10	4
Arkansas (A)	6	7
Southern #	7	6
Tulane (H)	3	5
Mississippi (H)	2	4
Mississippi (H)	8	6
Mississippi (H)	10	4
NE Louisiana (H)	3	4
Tennessee (A)	8	4
Tennessee (A)	7	8
Tennessee (A)	3	4
New Orleans (H)	6	3
Vanderbilt (H)	2	11
Vanderbilt (H)	10	2
Vanderbilt (H)	9	2
Tulane (A)	10	15
Alabama (A)	3	10
Alabama (A)	9	8
Alabama (A)	4	9
New Orleans (A)	13	7
McNeese State (H)	7	2

Mississippi State (A)	10	8
Mississippi State (A)	1	7
Mississippi State (A)	3	2
Auburn (H)	9	5
Auburn (H)	8	5
Auburn (H)	11	2
Georgia (A)	4	3
Georgia (A)	18	13
Georgia (A)	11	11
NE Louisiana (A)	5	6
Kentucky (H)	7	2
Kentucky (H)	8	13
Kentucky (H)	6	4

SEC Tournament - Birmingham, Ala.

Auburn	2	6
Kentucky	10	0
Arkansas	8	9

NCAARegional - Baton Rouge, La.

NE Louisiana	11	4
East Carolina	10	11
Southern	6	3
East Carolina	12	10
East Carolina	9	0

NCAASuper Regional - Tuscaloosa, Ala.

Alabama	6	13
Alabama	5	13

* - Winn-Dixie Showdown

(New Orleans, La.)

- Zephyr Field (Metairie, La.)

2000 (52-17) Coach Skip Bertman**SEC Western Division Champions****SEC Tournament Champions****NCAA Regional Champions****NCAA Super Regional Champions****NCAA National Champions**

Virginia (H)	8	0
Virginia (H)	13	2
Virginia (H)	13	4
SE Louisiana (H)	11	0
Arizona State (H)	8	4
Arizona State (H)	6	5
Arizona State (H)	2	6
McNeese State (H)	8	9
Houston (H)	2	10
Houston (H)	7	11
Houston (H)	2	10
Nicholls State (H)	8	2
Tulane (H)	12	5
Central Florida (A)	13	14
Central Florida (A)	11	4
Central Florida (A)	4	1
Southern (H)	7	3
Georgia (H)	3	7
Georgia (H)	8	10
Georgia (H)	13	3
SE Louisiana (A)	11	4
Vanderbilt (A)	6	0
Vanderbilt (A)	17	4
New Orleans (H)	17	2
South Carolina (H)	8	6
South Carolina (H)	7	6
South Carolina (H)	7	9
Centenary (A)	6	3
Auburn (A)	18	11
Auburn (A)	1	7
Auburn (A)	12	10
New Orleans (A)	10	2
Southern (H)	10	5
Arkansas (H)	12	3
Arkansas (H)	12	5
Arkansas (H)	17	11
UL-Lafayette (H)	8	2
Florida (A)	10	4
Florida (A)	9	6
Florida (A)	5	7
UL-Monroe (H)	12	5
Tulane (A)	21	6
Miss.State (H)	13	15

Miss.State (H)	18	15
Miss.State (H)	3	10
Northwestern State (H)	13	0
Ole Miss (A)	12	6
Ole Miss (A)	4	6
Ole Miss (A)	9	2
McNeese State (A)	3	4
Kentucky (A)	9	0
Kentucky (A)	6	3
Kentucky (A)	4	7
Alabama (H)	11	4
Alabama (H)	6	4
Alabama (A)	0	14

SEC Tournament - Birmingham, Ala.

Georgia	11	3
Alabama	18	12
Alabama	6	5
Florida	9	6

NCAARegional - Baton Rouge, La.

Jackson State	19	1
UL-Monroe	21	0
UL-Monroe	5	3

NCAA Super Regional - Baton Rouge, La.

UCLA	8	2
UCLA	14	8

College World Series - Omaha, Neb.

Texas	13	5
Southern California	10	4
Florida State	6	3
Stanford	6	5

2001 (44-22-1) Coach Skip Bertman**SEC Western Division Champions****NCAA Regional Champions****NCAA Super Regional Participants**

Kansas State	8	9
Kansas State	4	0
Kansas State	14	8
UL-Monroe	6	7 (11)
Houston	9	4
Houston	4	1
Houston	14	6
McNeese State	7	3
Duquesne	13	9
Duquesne	24	5
Duquesne	12	2
Nicholls State	16	4
at Arizona State	12	11
at Arizona State	15	7
at Arizona State	5	5 (8)
Southern	6	11
Tulane	3	13
at Georgia	7	8 (11)
at Georgia	5	3 (11)
at Georgia	3	4 (11)
Southern	13	6
Florida	18	10
Florida	4	3
Florida	10	7
at Mississippi State	9	1
at Mississippi State	7	1
at Mississippi State	0	13
Kentucky	6	2
Kentucky	9	5
Kentucky	5	9
New Orleans	7	2
at South Carolina	5	3
at South Carolina	12	5
at South Carolina	2	4
UL-Lafayette #	12	7
at Tulane	6	7
Ole Miss	15	2
Ole Miss	10	23
Ole Miss	6	3
Northwestern State	9	7
at Northwestern State	8	10
Vanderbilt	5	7
Vanderbilt	7	2
Vanderbilt	18	2

SE Louisiana	7	4
at UL-Monroe	16	4 (8)
at Alabama	4	2
at Alabama	8	7
at Alabama	8	3
at New Orleans	12	1 (7)
at Arkansas	1	8
at Arkansas	4	5
at Arkansas	3	4
Auburn	20	5
Auburn	5	7
Auburn	7	9

SEC Tournament - Birmingham, Ala.

Florida	10	0 (7)
Ole Miss	13	2 (7)
Ole Miss	12	6
Mississippi State	1	4

NCAARegional - Baton Rouge, La.

Minnesota	10	9
Virginia Commonwealth	13	9
Virginia Commonwealth	7	10
Virginia Commonwealth	14	9

NCAASuper Regional - Metairie, La.

at Tulane	4	3 (13)
at Tulane	4	9
at Tulane	1	7

- at Zephyr Field (Metairie, La.)

2002 (44-22) Coach Smoke Laval**NCAA Regional Champions****NCAA Super Regional Participants**

Birmingham-Southern	10	9
Birmingham-Southern	6	5 (13)
Birmingham-Southern	11	7
SE Louisiana	3	4
Mercer	7	4
Mercer	9	6
Mercer	17	1
at Centenary	7	6
at Houston	3	11
at Houston	8	4
at Houston	11	12
Long Beach State	3	8
Long Beach State	10	2
Long Beach State	5	4 (11)
Tulane	5	6
UL-Monroe	4	3
UL-Monroe	7	1
UL-Monroe	8	7
UL-Lafayette	1	2
Vanderbilt	6	0
Vanderbilt	2	9
Vanderbilt	7	8
at UL-Lafayette	0	7
at Ole Miss	3	9
at Ole Miss	6	5
at Ole Miss	7	10
at SE Louisiana	9	7
Mississippi State	4	15
Mississippi State	7	3
New Orleans	8	1
at Auburn	9	4
at Auburn	3	11
at Auburn	9	5
Tulane \$	9	5
Georgia	8	2
Georgia	14	4
Georgia	13	4
Southern	13	2
at South Carolina	9	8
at South Carolina	2	4
at South Carolina	3	4
at UL-Monroe	10	3
Arkansas	3	0
Arkansas	8	0
Arkansas	13	5
at New Orleans	13	0
at Tennessee	1	2
at Tennessee	16	4
at Tennessee	6	2

at Florida	5	4 (10)
at Florida	3	6
at Florida	8	5
Alabama	3	0
Alabama	6	5
Alabama	5	1

SEC Tournament- Birmingham, Ala.

Auburn	2	1
South Carolina	8	3
South Carolina	8	10
South Carolina	4	5

NCAARegional -Baton Rouge, La.

Southern	5	4
UL-Lafayette	0	5
Tulane	4	2
UL-Lafayette	12	2
UL-Lafayette	12	2

NCAASuper Regional - Houston, Texas

Rice	0	6
Rice	0	3

\$ - at Louisiana Superdome
(New Orleans)



L
S
U

History of LSU

1860s - 1920s

- The institution opened January 2, **1860** and subsequently closed June 30, **1861**, because of the Civil War. It reopened on April 1, but was again closed on April 23, **1863**, due to the invasion of the Red River Valley by the federal army.
- The seminary (as it was originally referred) reopened October 2, **1865**, only to be burned October 15, **1869**. Just over two weeks later, the institution resumed its exercises in Baton Rouge, where it has since remained. In **1870**, the name of the institution was changed to Louisiana State University.
- In **1875**, the institution became racially integrated. Just two years following, LSU's official title was changed to Louisiana State University and A&M College and became a land-grant institution.
- In **1886**, the federal garrison grounds (now the site of the state capitol) were formally declared the domicile of the University. Land for the present campus was purchased in **1918**.
- It was **1893** when LSU played its first football game, and three years later LSU adopted the tiger as the official mascot.

1920s

- With the support of Governor John M. Parker and the approval of a severance tax during the constitutional convention of **1921**, the construction of the new campus, known today as Louisiana State University Agricultural and Mechanical College, began.
- The Gym-Armory was built west of the academic quadrangle for the purpose of housing the LSU basketball team and other indoor sporting events. Tiger Stadium was completed in **1924** and on Thanksgiving Day of that year, Tulane and LSU played the first game on the new campus. In **1928**, upward expansion added 10,000 seats to the already 12,000-seat stadium.
- The formal dedication of the new campus took place on Friday, April 30, **1926**. The date was chosen because on April 30, 1803 the United States Congress signed the Louisiana Purchase documents.

1930s

- During this time many of LSU's live oaks and magnolias were planted by landscape artist Steele Burden for what has become a symbolic part of the great legacy at LSU. The live oak trees on LSU's campus have been valued at \$36 million. Through the LSU Foundation's "Endow an Oak" program, individuals or groups are able to endow live oaks across campus.
- In **1930**, the student body adopted the alma mater that still is in use today. LSU is the home of The Southern Review, one of the world's most prestigious literary journals, established in the 1930s by Robert



Penn Warren, Cleanth Brooks, and Charles Pipkin.

- The Huey P. Long Fieldhouse was constructed in **1932** and served as the campus' first student union. The Long Field House contained administrative offices and an outdoor pool that was the world's largest at the time.
- In **1937**, two new athletic venues were completed and expanded. The John M. Parker Coliseum opened and served as a multipurpose arena mostly for livestock shows and rodeos. It was also used for commencements and convocations and served as home of the LSU basketball team. Alex Box Stadium also served as football practice fields. Tiger Stadium received its second expansion, adding a north endzone and bringing the capacity to 46,000.
- Huey P. Long and Castro Carazo teamed up to co-author notable songs "Touchdown for LSU" and "Hey Fightin' Tigers!" During his tenure at LSU Carazo compiled one of the most complete university band libraries in America.

1940s

- Until 1969 the ROTC program at Louisiana State University was mandatory for all entering male students. The military heritage began under General William T. Sherman and hence developed the name "Ole War Skule." Not many people know about LSU's rich military tradition. In WWII, only Texas A&M and the Military Academies of Annapolis and West Point were equal to the Ole War Skule in providing officers to the armed forces.
- In **1943**, the LSU Band invited its first coed member.

1950s

- In **1950** LSU enrolled black students into its graduate program for the first time. Throughout the 1950s, air conditioning slowly began to be phased into administration and classroom buildings throughout the campus.
- A.P. Tureaud, Jr., enrolled, but resigned before the end of the fall term in **1953**, while Brown vs. The Board of Education of Topeka, Kansas, struck down racial segregation in public schools a year later.
- Tiger Stadium was expanded in **1957** with the south endzone providing the final piece of the puzzle to completely enclose the stadium. The enclosure provided not only additional seating but also men's dormitories. Capacity now reached 67,720.
- The LSU Tiger Football team won the **1958** National Championship, defeating Clemson, 7-0, in the Sugar Bowl and finishing with an 11-0 season.

1960s

- In **1964**, a \$5.5 million student union was built with 200,000 square feet of entertain-

ment. The three-story facility accommodated a 1,315 seat theatre, 333 seat movie cinema, bowling lanes, game room and pool hall, post office, cafeteria and craft shop as well as ballrooms and conference rooms for hosting seminars and special events.

- Also that year, six black students enrolled in undergraduate studies.

- By the end of the decade, rising tensions due to U.S. involvement in the Vietnam War were mounting. The LSU ROTC program became a target for protestors as dissatisfaction with the war increased. The pressure increased for LSU to either cancel its program or make it voluntary. In October **1968**, the LSU Faculty Council voted to make the ROTC program voluntary, and on May 26, **1969** the LSU Board of Supervisors made it official.

1970s

- Former professor T. Harry Williams was honored with the Pulitzer Prize for his biography of Huey Long in **1970**.

- With the growing popularity of collegiate athletics, two new athletic facilities were built and another was being expanded. In **1971**, LSU basketball introduced a state-of-the-art 15,000-seat multipurpose arena. The Assembly Center would eventually be known as the Pete Maravich Assembly Center and nicknamed "The PMAC" after the death of LSU basketball and NBA legend "Pistol" Pete Maravich in the late 1980's.

- In **1974**, Athletics Director, Carl Maddox expanded the growing LSU athletic compound with the addition of a multi-purpose sports and recreational complex that now bears his name, the Carl Maddox Field House. Tiger Stadium again expanded in **1978** by adding 8,000-seats in a new West Upper Deck to lead the Tiger football program into the next decade with a capacity of nearly 80,000-seats.

- In **1978**, LSU was named a sea-grant college becoming one of only 25 universities in the country recognized as both a land and sea-grant institution.

1980s

- Former professor John Kennedy Toole posthumously won the Pulitzer Prize for his fictional work, *A Confederacy of Dunces*.

- In **1985**, the Natatorium was built for the LSU Swimming & Diving program as the United States Sports Festival came to Baton Rouge.

- James Wharton introduced a new admissions policy that would increase university admission standards. The standards would require high school students to complete a list of core requirements throughout their high school careers. In **1987**, the board of supervisors approved the proposed admission standards.



- In **1987**, LSU was designated as a Research University I, putting it in the top 2% of the nation's colleges and universities. Only 70 universities, 45 public and 25 private, have this designation.

1990s

- In **1992**, The Student Recreational Sports Complex opened to rave reviews by LSU students and faculty.

- On May 20, **1994**, the LSU Alumni Association dedicated its new home. Special honorees attending were Lod Cook, President Gerald Ford, President Jimmy Carter, President George Bush, White House Chief of Staff Mac McLardy, and Governor Edwin Edwards.

- Head Coach Skip Bertman built the LSU baseball program into one of the most dominating programs in the country. With National Championships coming in **1991**, **93**, **96**, and **97**, the Tigers would continue their dynasty into the next century by winning its fifth title in **2000**. By the late 1990's the LSU Tiger baseball team became known as the "Program of the Decade" by all of college baseball.

- Speaking of dynasties, LSU Head Track & Field Coach Pat Henry managed to reach major milestones throughout his 15 years at LSU. He has led the Lady Tiger track & field team to 19 National Titles, 11 outdoor and eight indoor.

- His men's teams have won four NCAA titles, most recently the **2002** outdoor crown. Henry is the only coach in NCAA history to guide both the men and women team to NCAA titles in the same year. Under Henry's direction, the LSU track & field program has attained unparalleled success: 23 NCAA titles and 19 SEC crowns.

2000s

- In **2000**, LSU opened its home football season to a newly-expanded Tiger Stadium. With an additional, 11,600 seats due to the addition of the East Upper Deck and 70 Tiger Den Suites, Tiger Stadium is the fifth largest on-campus arena in college football at 91,600.

- In **2001**, the Lod Cook Hotel and Conference Center opened on the LSU campus giving Tiger fans and visitors a full-service hotel right on campus.

- Pat Henry's track and field dynasty continued into the 21st century as the Tigers have now captured 23 national titles under Henry. Most recently, LSU won the **2002** women's NCAA Indoor title, while the men's team captured the **2002** NCAA Outdoor title. As a University, LSU has accounted for 38 national titles and 102 Southeastern Conference titles.

- In **2002**, the \$15 million renovation to the Academic Center for Student-Athletes was completed, giving LSU student-athletes one of the nation's top facilities for learning.

Board of Supervisors



Kent Anderson
Monroe, La.
District 5



Ronald R. Anderson
Ethel, La.
District 6
Chairman



Dr. Jack A. Andonie
Metairie, La.
District 1



Bernard E. Boudreaux, Jr.
Baton Rouge, La.
District 3



Victor Bussie
Baton Rouge, La.
District 6



Charles V. Cusimano
Metairie, La.
District 1



Stanley J. Jacobs
New Orleans, La.
Member at Large



Laura A. Leach
Lake Charles, La.
District 7



Roger H. Ogden
New Orleans, La.
District 2
Vice-Chairman



William Rucks IV
Lafayette, La.
District 7



Perry Segura
New Iberia, La.
District 3



Virginia K. Shehee
Shreveport, La.
District 4



C. Stewart Slack
Shreveport, La.
District 4



Charles S. Weems III
Alexandria, La.
District 5



Rod West
New Orleans, La.
District 2



Amber Moreau-Salas
Shreveport, La.
Student Member

Athletic Council

Dr. Jack Andonie
Alumni
Jon D. "Jay" Babb
Alumni
Stanley "Skip" Bertman
Director of Athletics

Ken Carpenter
Chairman
Dr. William F. Grimes
Faculty
L. Robert Kuhn, Jr.
Staff
Renee' Boutte Myer
Administration

Patrick McCune
Student
Eddie Pullaro
Tiger Athletic Foundation
John Scarle
"L" Club
Greg Vincent
Administration



Dr. William L. Jenkins

President, LSU

On April 1, 1999, William L. Jenkins, formerly Chancellor of Louisiana State University and Agricultural and Mechanical College, became President of the LSU System, which includes nine institutions on 10 campuses in five cities, as well as 10 public hospitals in 10 cities.

A native of South Africa, Dr. Jenkins studied at the University of Pretoria, where he received his professional veterinary medicine degree in 1958 and specialist credentials in 1968. He received the Ph.D. degree from the University of Missouri, Columbia, in 1970. After practicing veterinary medicine for four years, he joined the faculty at the University of Pretoria, advancing through the ranks to become professor and head of the Department of Veterinary Physiology, Pharmacology, and Toxicology in 1971.

He moved to the U.S. in 1978 and joined the faculty in the Department of Veterinary Physiology and Pharmacology at Texas A&M University. He was appointed dean of the LSU School of Veterinary Medicine in 1988 and was named LSU's provost and vice chancellor for academic affairs in September 1993.

When he was appointed LSU's fifth Chancellor in November 1996, Dr. Jenkins reorganized the campus administration to be more effective and more responsive, and oversaw the development of a strategic plan to guide the University in its preparation for the challenges of the next century.

Over the years President Jenkins has received numerous teaching and service awards and recognitions, having been named the 1997 Communicator of the Year by the Public Relations Association of Louisiana and a Distinguished Alumnus by the University of Missouri. The regional chapter of Toastmasters International also presented him with its 1999 Communication and Leadership Award, and he was awarded the Vision of Excellence Award 2000 by the New Orleans Regional Chamber of Commerce and the New Orleans Chapter of

MetroVision. In addition, the University of Pretoria bestowed an honorary doctorate on Dr. Jenkins in September of 2000.

Dr. Jenkins has been active in continuing education and has delivered more than 150 lectures and addresses to diverse groups in both the United States and abroad. He has taught extensively at both the professional and graduate levels. He has published more than 60 scientific articles and has contributed 15 chapters to various textbooks. He is coauthor of a textbook on veterinary pharmacology.

Over the years, Dr. Jenkins has been a member of many professional organizations and select committees. Most recently, he served on the National Institute of Health's Alcohol Abuse and Misuse on College Campuses Committee and on a special Steering Committee of the Southern Association of Colleges and Schools to review accreditation criteria for colleges and universities.

Dr. Jenkins also is a member of the National Association of State Universities and Land Grant Colleges' Committee on Food and Society as well as the Committee on the Future of Coastal Louisiana.

His current community engagement includes serving on the boards of the Louisiana Endowment for the Humanities, Greater Baton Rouge Chamber of Commerce, Academic Distinction Fund, Council for a Better Louisiana, Arts Council of Greater Baton Rouge, and the Baton Rouge board of the National Conference for Community and Justice.

Dr. Jenkins and his wife, Peggy, have four children—Sharon Gwynn, Anthea, and Warren—and nine grandchildren.



Kenneth E. Carpenter, *Faculty Athletics Representative*

Dr. Kenneth E. Carpenter is in his first year as LSU's faculty representative in NCAA and Southeastern Conference matters.

Carpenter, a professor in the School of Architecture, has taught at LSU since 1986. He received his bachelor's degree in architecture from the University of Oklahoma in 1962 and his master's from Minnesota in 1967. Before joining the LSU faculty, he served at Clemson University as Associate Professor of Architecture from 1967-77; Ball State University, where he was Professor and

Chairman of the Department of Architecture, 1977-81; and, Iowa State University, serving as Professor and Chairman, Department of Architecture from 1981-86.

At LSU he served as the Dean of the College of Design from 1986-1997, Interim Executive Director of International Programs from 1997-98; and, Interim Dean, College of Art and Design, 2001-02.

Carpenter is a member of Phi Kappa Phi, the American Institute of Architects and the American Association of University Professors.



Dr. Mark A. Emmert

Chancellor, LSU

Dr. Mark A. Emmert was appointed chancellor of Louisiana State University and Agricultural & Mechanical College on April 16, 1999, becoming the sixth chancellor to lead the state's flagship University.

Prior to joining LSU, Emmert served as chancellor of the University of Connecticut, as provost and vice president for academic affairs at Montana State University, and held various faculty and administrative positions at the University of Colorado. He has served as a member of numerous academic and civic boards and organizations.

Both the Fulbright Commission and the American Council on Education have awarded fellowships to Emmert. He has also been inducted into Phi Kappa Phi Honor Society, Alpha Lambda Delta Scholastic Society, Golden Key Honor Society, and the Connecticut Academy of Arts and Sciences. He is active in the American Council on Education, the New England Council of Presidents, and the National Association of State Universities and Land-Grant Colleges, where he served as chair of the Council on Academic Affairs.

A native of Tacoma, Washington, Emmert holds a bachelor's degree in political science from the University of Washington and master's and doctoral degrees from the Maxwell School of Syracuse University. His scholarly

work has focused on public policy topics, as well as issues in organizational theory. He has published his research in leading journals within his field and has served on several editorial boards. He has also served as a visiting scholar and lecturer internationally, working in Australia, Hong Kong, Japan, and Panama.

He is married to DeLaine S. Emmert, a former elementary school teacher, who is active in community, university, and philanthropic organizations. They have two children, Stephen and Jennifer.



Chancellor Emmert celebrates the 2001 SEC Football Championship Game victory with All-American Josh Reed.





The Southeastern Conference

in Baseball

SETTING THE STANDARD FOR INTERCOLLEGIATE ATHLETICS

The Southeastern Conference, with its storied 69-year history of athletic achievements and academic excellence, has built perhaps the greatest tradition of intercollegiate competition of any league in the country since its inception in 1933.

The 2001-02 academic year was another season to remember for the SEC as conference teams captured six national titles and seven national runner-up finishes. Between the years of 1990 and 2002, the SEC won 87 national team championships for an average of more than seven per year.

Tennessee and LSU won the conference's first NCAA titles of the year, respectively, in men's and women's indoor track. Auburn won the women's swimming & diving title, while Alabama won women's gymnastics. LSU and South Carolina also won the men's and women's outdoor track & field championships, respectively. Florida finished third in the Sears Trophy final standings without winning a national title.

Overall, the SEC finished in the top two in 10 of its 20 sponsored sports and in the top five in 15 of the 20 sports. Eight SEC teams participated in football postseason bowls with Florida finishing the highest in the polls. Six men's and eight women's basketball teams were invited to the NCAA Tournament with Tennessee advancing to the Women's Final Four. Seven teams advanced to postseason play in baseball with South Carolina finishing second in the College World Series. With 156 teams, almost eight per sport, advancing to NCAA postseason competition, the SEC continued to solidify its place as the nation's premier conference.

In addition to the six team championships, 65 SEC student-athletes garnered individual national championships, while 334 individuals were awarded with first-team All-America honors. Student-athletes around the league continued to excel in the classroom as well with 1,353 earning recognition on the SEC Academic Honor Roll.

On the national all-sport level, the SEC placed six teams in the top 25 of the Sears/NACDA Director's Cup rankings. Florida led the league with a third-place finish. Georgia placed 8th, while LSU was 10th, South Carolina finished 11th, Tennessee 12th and Auburn 19th to round out the league's top 25 finishes. Nine of the SEC's 12 schools finished in the top 50 of the Sears Cup Standings. Alabama (32), Arkansas (35) and Kentucky (36) also made the top 50.

In college baseball, the SEC posted another landmark season as the conference had an NCAA-high seven teams earn selection to NCAA postseason play. South Carolina advanced to the College World Series, with the Gamecocks advancing to the national championship game. An SEC squad has now appeared in the College World Series 17 of the last 18 years. Alabama won the SEC tournament title over South Carolina. South Carolina captured the SEC regular-season title with a 21-8 conference record.

The Southeastern Conference boasts ten former National Players of the Year, eight Baseball America Coach of the Year and seven Collegiate Baseball Coach of the Year honors. 103 student-athletes have been named All-American.

41 former SEC players were on Major League Baseball opening day rosters, while 39 were taken in the 2001 MLB Amateur Draft, three in the first round. South Carolina's Drew Meyer was the 10th pick overall. With that selection, the SEC has now had a first round pick every year since 1991 and 47 total.

The 2002 SEC Baseball Tournament, held in Birmingham, Ala., drew 124,440 fans, an average of 8,296 fans per game. It was the largest crowd in the history of the SEC Baseball Tournament.

NOTES

- The SEC has sent 24 teams to the College World Series since 1990. That was accomplished despite no SEC teams making the field in 1992. LSU has been to Omaha eight times, while Alabama, Mississippi State and Florida have been three times each and Auburn, Georgia and Tennessee twice each.

- SEC teams have won six of the last 12 national championships, with LSU winning five (1991, 1993, 1996, 1997, 2000) and Georgia claiming the 1990 title.

- SEC teams were 50-38 since 1990 in Omaha, a 56.8 winning percentage. Not counting games against each other, the SEC has a 40-27 record in the CWS since 1990, a 60.0 winning percentage.

- The SEC has played 18 games in the "Final Four" of the College World Series since 1990, an average of 1.5 per year. Only twice, 1992 and 1994, has the SEC failed to get a team to the "Final Four" of the CWS.

- The SEC has averaged 6 games played per year in the College World Series since 1990. In 1997, the SEC had a team in 13 of the 14 games played in the CWS. Since 1990, an SEC team played in 77 of the 177 games played in the College World Series, an amazing 44 percent of games.

- The SEC has sent eight of its 12 schools to the College World Series since 1990 - Alabama, Auburn, Florida, Georgia, LSU, Mississippi State, South Carolina and Tennessee.

- Since 1990, 74 SEC squads have been invited to the NCAA Tournament, an average of 6.2 per season. In 1998, an NCAA-record seven teams were invited to play in post-season play. The SEC sent an NCAA-high six teams to post-season play in 1999 and 2000, and set a new NCAA mark in 2001 with eight teams being selected to postseason play. An NCAA-high seven teams were invited again in 2002.

- The SEC has had an NCAA-high 10 different teams compete in the 55-year history of the College World Series. In those appearances, the conference has registered a 74-74 record, a 50.0 winning percentage.

- Since 1990, 21 SEC squads have posted 50+ win seasons, while 61 have won 40+ games in a season.

- The SEC posted a 242-99-1 record against non-conference foes in 2002, a 70.9 winning percentage. Since 1990, the SEC has accumulated a 3023-1196-3 record against non-conference teams, a 71.6 winning percentage.

- SEC teams have also been strong in the polls. Since 1990, 57 conference teams have appeared in the final Baseball America poll, 62 in the final Collegiate Baseball poll and, since 1992, 53 in the final Baseball Weekly poll.

Alabama (205) 348-6084



P. O. Box 870391
Tuscaloosa, Ala. 35487-0391
Fax: (205) 348-8841
www.rolltide.com

Larry White, Assoc. AD/Media Relations
Becky Hopf, Associate Director
Barry Allen, Assistant Director
Roots Woodruff, Assistant Director
Brian Morgan, Assistant Director
John Hayden, Assistant Director

Arkansas (479) 575-2751



Men's Department
Broyles Athletic Center
P. O. Box 7777
Fayetteville, Ark. 72702
Fax: (479) 575-7481
www.hogwired.com

Kevin Trainor, Sports Information Director
Robby Edwards, Associate Director
Bob Grant, Assistant Director

Auburn (334) 844-9800/9701



P. O. Box 351
Auburn, Ala. 36831-0351
Fax: (334) 844-9708/9807
www.auburn.edu/athletics

Meredith Jenkins, Assistant AD/Director
Chuck Gallina, Associate Director
Kirk Sampson, Associate Director
Mendy Nestor, Associate Director

Florida (352) 375-4683, ext. 6100



P. O. Box 14485
Gainesville, Fla. 32604
Fax: (352) 375-4809
www.Gatorzone.com

Norm Carlson, Asst. AD/Communications
Steve McClain, Asst. AD/Sports Information
Mary Howard, Asst. AD/Sports Information
Kathy Cafazzo, Associate Director
Fred Demarest, Associate Director
Greg Hotchkiss, Assistant Director
Zack Higbee, Assistant Director
Heidi Johnson, Assistant Director

Georgia (706) 542-1621



P. O. Box 1472
Athens, Ga. 30603
Fax: (706) 542-9339
www.georgiadogs.com

Claude Felton, Sr. Assoc. AD/External Affairs
Tim Hix, Associate Director
Chris Lakos, Associate Director
Mike Mobley, Associate Director
Jenn Garrett, Assistant Director
John Curran, Assistant Director
Tyler Sabo, Assistant Director
Karlene Lawrence, Publications Coordinator

Kentucky (859) 257-3838



Memorial Coliseum, Room 23
Lexington, Ky. 40506
Fax: (859) 323-4310
www.ukathletics.com

Brooks Downing, Media Relations Director
Tony Neely, Media Relations Director
Susan Lax, Associate Director
Amanda Polley, Assistant Director

LSU (225) 578-8226



P. O. Box 25095
Baton Rouge, La. 70894-5095
Fax: (225) 578-1861
www.LSUsports.net

Michael Bonnette, Sports Info. Director
Kent Lowe, Sr. Associate Director
Laurie Cannon, Associate Director
Bill Franques, Associate Director
Brian Miller, Associate Director
Melissa Reynaud, Assistant Director
Jason Feirman, Publications Coordinator
Marie Brewer, Graphic Artist

Ole Miss (662) 915-7522



P. O. Box 217
University, Miss. 38677
Fax: (662) 915-7006
www.OleMissSports.com

Langston Rogers, Assoc.
AD/Sports Info.
Lamar Chance, Associate Director
Rick Stupak, Associate Director
Kim Ling, Assistant Director
Kyle Campbell, Assistant Director
Katy Loneragan, Assistant Director

Mississippi State (662) 325-2703/0540



P. O. Box 5308
Mississippi State, Miss. 39762
Fax: (662) 325-2563/3654
www.msstate.edu/athletics

Mike Nemeth, Assoc. AD/Media Relations
David Rosinski, Associate Director
John R. Cade, Assistant Director
Joe Dier, Assistant Director
Laura McCoy, Assistant Director
Todd Anderson, Assistant Director

South Carolina (803) 777-5204



Rex Enright Athletic Center
Columbia, S. C. 29208
Fax: (803) 777-2967
www.uscsports.com

Kerry Tharp, Assoc. AD/Sports Info.
Brian Binette, Asst. Director/Internet
Manager
Cheryl Harden, Assistant Director
Ayanna Wakefield, Assistant Director
Michelle Schmitt, Director of Special Events
Julie Long, Publications Director

Tennessee (865) 974-1212



Men's Department
P. O. Box 15016
Knoxville, Tenn. 37901
Fax: (865) 974-1269
www.utsports.com

Bud Ford, Assoc. AD/Sports Info.
Jeff Muir, Associate Director
John Painter, Associate Director
Craig Pinkerton, Associate Director
Tom Mattingly, Dir. of Special Publications

Vanderbilt (615) 322-4121



P. O. Box 120158
Nashville, Tenn. 37212
Fax: (615) 343-7064
www.vucommadore.com

Rod Williams, Assoc. AD/Comm. and Tech.
Tammy Bocclair, Assistant Director
Larry Leathers, Assistant Director
Brent Ross, Assistant Director
Andre Foushee, Assistant Director

SEC (205) 458-3010



2201 Richard Arrington
Boulevard North
Birmingham, Ala. 35203
Fax: (205) 458-3030
www.secsports.com

Charles Bloom, Associate Commissioner
Tammy Wilson, Associate Director
DeWayne Peavy, Assistant Director
Chuck Dunlap, Assistant
Tim Andrzejewski, Intern



The annual Alumni Game matches the current LSU club versus a team of former Tigers active in pro baseball.

The Tiger Baseball Alumni Foundation is a unique group of former players, coaches, trainers and team managers who work year-round in organizing functions for alumni of the LSU Baseball program. The TBAF is the only one of its kind in the country involved with a college baseball program. The long-term purpose of the foundation can best be described by its mission statement:

The Tiger Baseball Alumni Foundation recognizes the contributions of LSU Baseball players and coaches, past, present and future.

We acknowledge the rich tradition of values in the LSU Baseball program. The Foundation seeks to pass along to future students and athletes the sense of community, the sense of family, the element of teamwork and the camaraderie learned as members of the LSU Baseball program; and, to further commit to Louisiana State University our loyalty and appreciation.

The TBAF was formed in the fall of 1994 with the goal to support the baseball team financially by working closely with the current and future

coaching staffs to ensure that the quality of the facilities and other facets of the LSU Baseball program are the envy of every college baseball program in the nation.

The TBAF plays host to an Alumni Weekend for its members which includes a golf tournament and an alumni game in Alex Box Stadium. With the professional baseball success of some TBAF members, the alumni event is a treat for the fans as well, as current major and

minor leaguers compete in the games.

The TBAF goes to great lengths to make sure that all of those who are eligible for membership in the organization receive the opportunity to participate in alumni events.

All former LSU baseball players, coaches, managers and trainers are encouraged to join the Tiger Baseball Alumni Foundation. For more information, contact the LSU Baseball office at (225) 578-4148.



Over 100 former players and coaches participate in the alumni weekend festivities.

Coaches Committee

The LSU Baseball Coaches Committee is proud to be a part of the Tiger Baseball Program. The group is comprised of men and women who have joined together to support college baseball's No. 1 program. Coaches Committee funds have assisted the baseball program in purchasing equipment and making numerous improvements to Alex Box Stadium. An annual contribution of \$200 gives fans an opportunity to be closely involved with the success of LSU Baseball. For information on joining the Coaches Committee, call the LSU Baseball office at (225) 578-4148.

Joseph P. Accardo
Oliver Ainsworth
Jack Andonie
John A. Arbour
Keith J. Arceneaux
Bobby G. Argrave
Paul Arst
Randy Aucoin
William T. Austin
Richard J. Babin
George Ballard
Russell Bankston
Bill Barton
Henry J. Bearmann Jr.
Albert I. Bellott
James W. Bennett
Phillip M. Bennett Jr.
Lee M. Berg
Sandy Bertman
Robert C. Betz Jr.
Jerry T. Biggs
Keith P. Bischoff
Gordon Bitterwolf

Bryce B. Blades
Forrest J. Blades
Dean P. Blanchard
Gerald P. Blanchard
Barry Blumberg
Robert Blumberg
Howard Bolton
Ronny Bonnezaze
Irion Bordelon
George Boudreaux
Roland Boudreaux
Millard Bourgeois
Donald E. Bradford
Hudgens Braud
Jack Breaux
Jim Breeden
Tom Brian, DVM
David H. Broussard
Gil Broussard
Brenda Brown
John O. Brown
Dr. M.J. Bullock Jr.
Fred Burley

William W. Burton
Darlene G. Bush
Pete Bush
Warren Byrd
Ivan T. Cabrera
Steve A. Campo
Phillip Cancilleri
L.W. Cary
Dr. Joseph Cefalu
Nicholas Cefalu Jr., MD
Ronny Champlin
Don Chaney
John Cheek
Charles F. Cockfield
John Collins
Bonzo Comeaux
Dr. Mike Coogan
Jimmy Cosse'
Dana Cossey
Doug Cossman
Keith Cox
F. Baron Craft
Vicki M. Crochet
Lora B. Cross
Willis M. Daniel
Danny Daniel Jr.
Danny Daniel Sr.
Michael J. David
Peter Davis
J.V. Day
Brian Dearing
Kevin Denoux
Dick Derbes
John T. Desselle
Michael Determann
Norman A. Deumite
Gerald Didier
William Dill
James C. Dixon
James M. Dousay
Marvin Dugas
Robert W. Dugas
Mark Dupree
Brian N. Dyess
Mary Frey Eaton
Jerry Eggert
Ernest Eldred
Edwin A. Ellinghausen
Jim Ellis
Suzanne P. Elmer

Timothy P. Englehart
Tony Ezernack
Lester B. Falgoust
Doris Falkenheiner
Dan Faulk
Robert E. Feldman
Vince A. Ferachi
William O. Flowers Jr.
Bobby Fontenot
Emery J. Fontenot
Leonard Forstall
Mark Freeman
Dr. W.E. Furniss
Doug Garland
Glynn Gautreau
Leonce Gautreaux
Joe Gerdes
A.K. Germany
Donald Ghery
J.C. Gilbert
Wally Gladney
Donald G. Gonzales
S.A. Gordon
Louis J. Green
Les Griffon
James M. Grimes
Frank S. Guarisco
Nicole M. Guerin
Chris Guillot
Richard C. Guisinger
Billy Guitreau
Don Gustafsson
John Haefner
Buddy Hair
Skinny Hall
R. Bruce Hammatt
Richard M. Haydel
Anita Haywood
Clay Hedberg
Richard Helmer
Al Hermann
Bob Hester
John L. Hillman
Woodrow Holloway
Frank Holthaus
Jackson Huff
James D. Hughes
Terry Irby
Boyd Jeffers
Bush Joffrion

Howard M. Jones
Binky Julian
Tara Kimble
John E. King
Robert A. King
Delos Knight
Donnie E. LaCombe
Keith Lancaster
Hal Lancon
John C. Langlois
Aubrey J. Laplace
Lloyd Laudermill
Dr. Charles A. LeBlanc
Terry Leblanc
Robert LeBoeuf
Bob Leitner
David J. LeRay
Charles J. Lessard
Mark W. Levert Jr.
Stephen M. Lindsey
Richard Lipsey
Susan Lipsey
Dr. Joe Liuzzo
Thomas M. Lockwood
Brian P. Logarbo
James Lowe
Johnny R. Luneau Sr.
Jim Malmberg
David C. Manship
Tony Marabella
Dave Mathes
Dan B. McGrew
Dean McKee
Andrew McLindon
Wally McMakin
Frank W. Middleton III
Mrs. Jane Middleton Jr.
Vernon P. Middleton
Huland Miley
Mark A. Monrose
A. T. Montagnino Jr.
Leah C. Moore
Hillar C. Moore III
Thomas J. Moran
Malcolm B. Moreau
Harry Morel
Mrs. Jessie S. Mulkey
John E. Murphy Jr.
Chrystal Musgrove
James Nall



ESPN interviewer and Las Vegas personality Roy Firestone performed his sports-oriented variety show as part of a fund-raiser sponsored by the Coaches Committee on December 11, 1998.

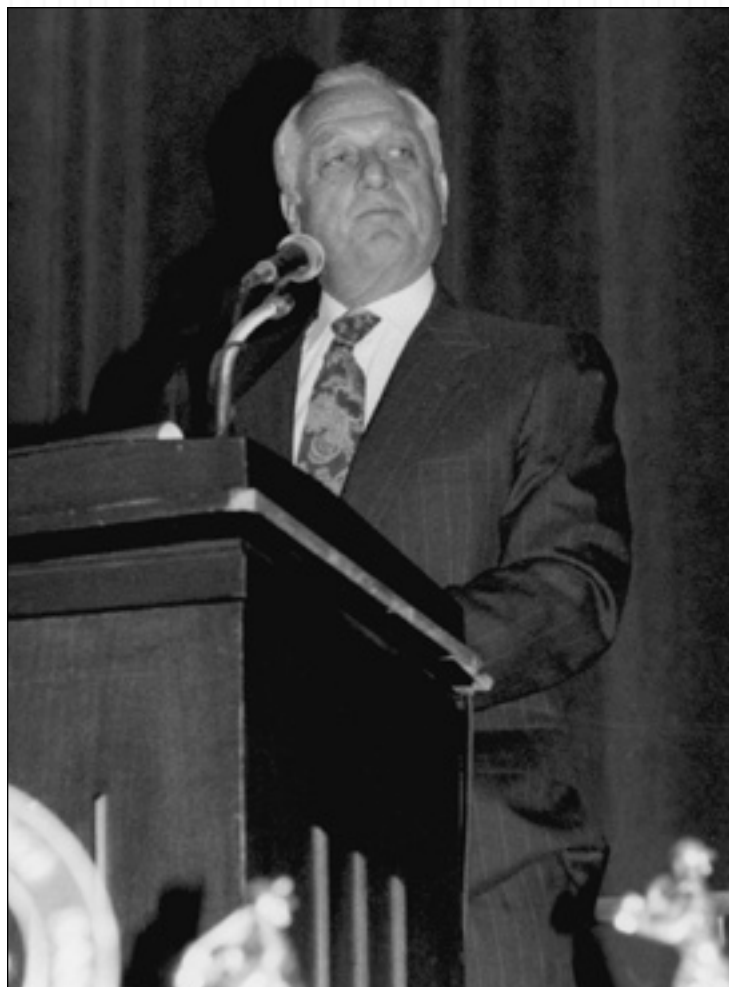

Hall of Fame manager Tommy Lasorda served as master of ceremonies for LSU Baseball Celebrity Fun-tastic Night II, a fund-raising event sponsored in 1992 by the Coaches Committee.

Mark Nall
Matthew Nall
Dean J. Napoli
Ina Navarre
Pop Neumann
Steve O'Brien
Bob Odom
Marvin D. O'Neal
Dirk Ory, M.D.
Vicki C. Paille
V.J. Paola
Charles Parker
Carl W. Peavy
Bill Pecue
Allen Penniman Jr.
Tony Pennison
Charles P. Perrault
Eric O. Person
Roy A. Pickren
Neal T. Poche
Loyson Porta
Arthur Pourciau
Burnell H. Powell
James D. Prescott
Lucy Priddy
Eddie Pullaro
Scott Purdin

Sam Raney
Tom Ranzino
Robert J. Raziano
Patrick L. Rettig
Les Reynolds
Charles G. Richardson
Timothy R. Ricketts
Bill Rigell
J. William Rimes
Calvin L. Robbins
E.D. Roberts
Robert L. Roland
Michael Romeo
Michael W. Roppolo
James Rothkamm
Ken Russell
Dr. Vince Russo
Gerard Ruth
Michael Ruth
Louis Saltz
Jay Sartin
Mittie Schiele
Kurt W. Schlotterer
Louis Selig Jr.
Mike Serio
Mike Shelton
Dr. Jodi C. Silvio

Becky Simmons
Joseph Simmons
Dr. Chip Simon
Jay Simon

Fred Smith
Malcolm G. Smith
Robert L. Smith
Dr. Robert St. Amant
Brian Staggs
Carol Steele
Charles L. Steele
J.K. Stringer
Dr. Marvin Stuckey
Richard M. Sturlese
Johnny R. Suchy
Sonny Suggs
Dennis L. Switzer
Bart M. Talbot
L.G. Talbot
Dr. Robert Taylor
Sterling Temento
Jim Terrell
Bobby Theriot
Herman Thibodeaux
Michael Thibodeaux
Phillip C. Thibodeaux
Dr. J.C. Thompson
Dr. Fred Tillery
Tim Toler
Rod Tompkins
Michael Tonguis
Stephen M. Tope
Laura Vance
Douglas Varnado
Michael Vincent
Dennis J. Walczak

Alex "Brick" Wall
Bob Waltman
Dr. Richard L. Wampold
Steve Ward
Buddy Webre
Marion L. Welch
Rita Werner
W. Leonard Werner
Glynn West
Tim S. West
Victor F. Weston
Jean S. Wilcox
Terry Williams
B. Lehman Williamson
R. Woodrow Wilson Jr.
Stephen Wilt
Railler Wiltz
Pat Womack
Martin Woodin
Woody Woodrow
Thomas R. Wunderlich
Susan Yeomans
Randy Zinna
David Ziober



Coaches Committee funds assisted in the renovation of the LSU locker room.

The 2001-02 athletic year proved to be another outstanding one for LSU as the Tigers claimed their 37th and 38th national titles (women's indoor track and field and men's outdoor track and field) as well as their 101st and 102nd Southeastern Conference titles (football and softball).

In all, 18 of LSU's 20 sports competed in postseason action, with 17 of those teams being invited to the NCAA Tournament (or bowl game). The men's basketball team reached the second round of the NIT for LSU's 18th postseason appearance in 2001-02.

LSU's two national titles led all SEC teams in that category for the 2001-02 season, while the Tigers' 17 NCAA (or Bowl) appearances was the third best total in the conference, trailing only Florida and Georgia.

The following is a look at some of the top individual performances by LSU athletes in 2001-2002:

Walter Davis

MEN'S TRACK & FIELD

Walter Davis has perhaps one of the most dominating seasons for any athlete in school history. Davis was named the NCAA Division Track and Field Athlete of the Year after winning the NCAA outdoor title in the long jump, triple jump and anchoring a leg of LSU's winning 4x100-meter relay team in leading the Tigers to the national title. He capped his illustrious career as a nine-time All-American and a six-time national champion. With his first national championship in the



long jump, he recorded a mark of 26 feet 6 1/4 inches. He became the first LSU man to win the event since Llewellyn Starks in 1990. The 2000 Olympian closed out his collegiate career by shattering his own LSU record in the triple jump, winning with a mark of 56-10 3/4. He closed his collegiate career a perfect 17-0 in the event. In the process, he became only the sixth man in NCAA history to sweep the horizontal jumps and the first to do so since 1998. Davis bettered his school and SEC records by winning the triple jump at the 2002 USA Track & Field Championships (57-8 1/2).



Nicki Arnstad

GYMNASTICS

Nick Arnstad won a share of the NCAA title in the floor exercise with a score of 9.95. Arnstad, a First-Team All-America selection, became the first LSU gymnast in modern-day history to win an individual NCAA title. Arnstad captured the floor title as well as the all-around title a week earlier at the NCAA Central Regional. Arnstad posted a perfect 10.0 score on the floor exercise, leading the Tigers to their first NCAA Regional team title in 16 years.

Josh Reed

FOOTBALL

Josh Reed capped his LSU career as the SEC's all-time leader in receiving yards with 3,001. Reed, who won the Biletnikoff Award in 2001, shattered the league's single-season receiving mark with 1,740 yards on 94 catches last year for the Tigers. Reed also set SEC single-game records with 19 receptions for 293 yards and a pair of touchdowns in LSU's 35-21 win over Alabama. For his efforts, Reed was a consensus All-America selection in 2001 and was drafted in the second round of the 2002 NFL Draft by the Buffalo Bills.

Britni Sneed

SOFTBALL

The most dominating softball player in LSU history, Britni Sneed capped her Tiger career as the winningest pitcher in SEC history with 120 wins. Sneed, who was a First-Team All-America selection, also holds the SEC mark for career shutouts (55). Sneed earned SEC Pitcher of the Year honors for the second-straight year after posting a 34-7 overall mark and leading the Tigers to league title. She capped her four-year career with LSU ranked fourth in NCAA history in strikeouts with 1,370 and she ranks among the top 10 in NCAA history for career victories and strikeout ratio and in the top 15 in NCAA history for appearances, games started, winning percentage and saves. Sneed, who threw six no-hitters in 2002, was one of 10 semifinalists for USA Softball Collegiate Player of the Year Award and was named to the 2002 USA Softball Elite team.



Muna Lee

WOMEN'S TRACK AND FIELD

Named the SEC Female Track and Field Athlete of the Year in 2002 leading the Lady Tigers to the NCAA Indoor title. Lee won the NCAA title in the 200-meter dash in an LSU record time of 22.82 seconds, the second fastest time in NCAA history. In addition, Lee finished third in the 60-meter dash and helped the Lady Tigers to a third place finish in the 4x400-meter relay. At the NCAA Outdoor meet, Lee finished third in the 100-meter dash, fourth in the 200-meter dash and anchored the final leg of LSU's 4x100 meter relay team that finished second.

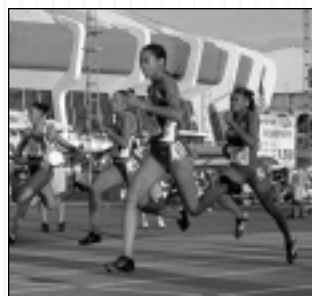

Meredith Duncan

WOMEN'S GOLF

Meredith Duncan gained fame in the summer of 2001 as she became the first women's golfer in LSU history to win the prestigious U.S. Amateur title. Duncan, who participated in the U.S. Women's Open in 2001, earned First-Team All-America honors last year for the Lady Tigers. Duncan, a First-Team All-SEC selection in 2002, won three individual titles as a senior and she finished 19th at the NCAA Championships.

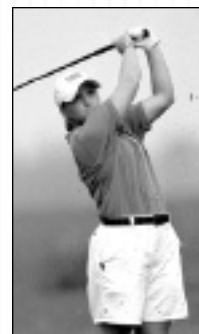



Over a four-day span last spring, the LSU campus served as the host of the NCAA Track and Field Championships as well as an NCAA Baseball Regional.

All-Sports Success

LSU's athletics program has traditionally been strong throughout all of its varsity sports and has fielded nationally competitive teams in most of its sports.

A total of 18 of LSU's 20 athletic teams participated in post-season play last year, with 17 of those teams being invited to NCAA Tournament action (or a bowl game). The 18th team, the men's basketball squad, advanced to the second round of the National Invitation Tournament. Twelve of LSU's 20 teams finished ranked in the nation's Top 25 for their respective sports during the 2001-02 athletic year, and of those, seven finished in the Top 10.

LSU has won 102 Southeastern Conference championships and has claimed 38 national titles.

Athletics as a Business

Athletics is mistakenly thought of as merely entertainment. In fact, the **total revenues of over \$37.5 million** generated annually by the Athletic Department is:

- twice that of the sales of an average manufacturing plant in Louisiana
- twice the volume of an average food processor
- about seven times more than the typical apparel plant in the state

Attendance

LSU teams draw some of the largest crowds in all of college athletics:

- More than **1.1 million fans** watched LSU athletics in all 20 sports during the 2001-02 athletic year.
- Over the past 10 years, LSU football attendance has averaged more than 70,000 fans per game. In 2001, LSU set a school-record by averaging **90,491** fans a contest, a number that ranked fifth nationally. LSU's average of 90,491 fans a contest makes Tiger Stadium, on a Saturday night, **more populated than 52 of Louisiana's 64 parishes.**
- **LSU baseball set the standard in college baseball for attendance again** in 2002 as more than 271,000 fans watched the Tigers play at Alex Box Stadium in regular and postseason play.

CHAMPS Program

LSU sponsors a fully funded life skills program for student-athletes. The program is called CHAMPS, an acronym for **Challenging Athletes Minds for Personal Success**. Under the CHAMPS program, LSU sets up a number of projects and workshops that aid student-athletes in addressing day-to-day living situations, handling stress and preparing for post-college life.

Under the CHAMPS program, LSU also establishes community service projects in which student-athletes organize and participate. The LSU CHAMPS program sponsors an annual **Halloween "Boo-Zar"** on campus. The boozar is a trick-or-treat night in the LSU Field House in which athletes from all sports distribute candy to Baton Rouge area children. Each athletic team participates in CHAMPS workshops which educate them in life skills and personal development.

Community Involvement

Because of the athletic facilities on the LSU campus, Baton Rouge is able to attract many events and conventions that benefit the community in both public relations and monetary means. LSU has played host to such events as the National Sports Festival (now called the Olympic Festival) and the International Special Olympics. In 2001, LSU hosted the U.S. Senior Olympics and in the past has played host to the U.S. Junior National Track & Field Championships.

The LSU campus is annually the site of LHSA Track & Field Championships, bringing to campus thousands of young people and their parents. Most recently, **LSU hosted the 2002 NCAA Outdoor Track & Field Championships at Bernie Moore Stadium.**

Economic Impact

LSU has a tremendous impact on the economy of the Baton Rouge area. LSU sporting events bring money into the Baton Rouge economy, not only from throughout the state, but throughout the southeast.

According to a study by LSU economics professor Loren Scott, the existence of **LSU Athletics generates \$131 million in sales for businesses in the Baton Rouge community**, another \$40 million in household earnings and supports over 2,100 jobs in the Baton Rouge area.

LSU Athletics Notebook

Finances

The LSU Athletic Department is a totally **self-sufficient** auxiliary of the University. No state tax dollars are used to finance LSU athletics. All money spent by the Athletic Department is generated by the department through ticket sales, corporate sponsorships, radio and television revenue, the Tiger Gift Center and concessions, and is supplemented through revenue-sharing resulting from LSU's membership in the Southeastern Conference.

Individual Athletes

Year in and year out, LSU boasts some of the most renowned athletes in all of college athletics.

NBA Most Valuable Player and world-wide entertainment superstar **Shaquille O'Neal** delighted Tiger basketball fans for three seasons. PGA Champion **David Toms** played for the Tigers in the late 1980s, while Major League Baseball standouts **Todd Walker** and **Paul Byrd** learned their trade at Alex Box Stadium. Sometimes overlooked are some of the finest female athletes in the country in their respective sports: golfer **Meredith Duncan**, softball All-American **Britni Sneed** and women's basketball All-American **Marie Ferdinand** dazzled LSU fans in recent years.

Job Placement

Is there life after college athletics? LSU is helping to answer that question with a job placement program as part of the **Ninth Semester Program**. LSU works closely with the Career Placement Center on campus as well as professional recruiting services to offer advice to athletes on entering the job market upon graduation.

National Awards

LSU has had one winner each of the Heisman Trophy, Adolph Rupp Award and Golden Spikes Award, the premier individual awards in football, basketball and baseball. The **Heisman Trophy**, given annually to college football's best player, was won by **Billy Cannon** in 1959. The **Adolph Rupp Award**, which goes to college basketball's top player, was won by **Shaquille O'Neal** in 1991. The **Golden Spikes Award**, given to college baseball's most outstanding player each year, was won by **Ben McDonald** in 1989. Last year, **Josh Reed** added his name to the list as he claimed the **Biletnikoff Award**, which goes annually to the nation's top receiver.

National Team Championships (38)

Men's Basketball (1)	1935
Boxing (1)	1949
Football (1)	1958
Men's Golf (4)	1940, 1942, 1947, 1955
Men's Indoor Track (1)	2001
Women's Indoor Track (9)	1987, 1989, 1991, 1993, 1994, 1995, 1996, 1997, 2002
Men's Outdoor Track (4)	1933, 1989, 1990, 2002
Women's Outdoor Track (12)	1987, 1988, 1989, 1990, 1991, 1992, 1993, 1994, 1995, 1996, 1997, 2000
Baseball (5)	1991, 1993, 1996, 1997, 2000

SEC Team Championships (102)

Baseball (12)	1939, 1943, 1946, 1961, 1975, 1986, 1990, 1991, 1992, 1993, 1996, 1997
Men's Basketball (8)	1934-35, 1952-53, 1953-54, 1978-79, 1980-81, 1984-85, 1990-91, 1999-2000
Football (8)	1935, 1936, 1958, 1961, 1970, 1986, 1988, 2001
Men's Golf (15)	1937, 1938, 1939, 1940, 1942, 1946, 1947, 1948, 1953, 1954, 1960, 1966, 1967, 1986, 1987
Women's Golf (1)	1992
Gymnastics (1)	1981
Men's Swimming (1)	1988
Men's Tennis (4)	1976, 1985, 1998, 1999
Men's Indoor Track (4)	1957, 1963, 1989, 1990
Women's Indoor Track (10)	1985, 1987, 1988, 1989, 1991, 1993, 1995, 1996, 1998, 1999
Men's Outdoor Track (22)	1933, 1934, 1935, 1936, 1938, 1939, 1940, 1941, 1942, 1943, 1946, 1947, 1948, 1951, 1957, 1958, 1959, 1960, 1963, 1988, 1989, 1990
Women's Outdoor Track (8)	1985, 1987, 1988, 1989, 1990, 1991, 1993, 1996
Softball (4)	1999, 2000, 2001, 2002
Volleyball (4)	1986, 1989, 1990, 1991

Stadiavision

At all LSU football games in Tiger Stadium, basketball games at the Pete Maravich Assembly Center and baseball games at Alex Box Stadium, **live action is shown on monitors** near concession stands and restrooms so fans won't miss the action in progress.

Tiger Gift Center

LSU operates a fully stocked merchandise store within Tiger Stadium that gives fans a wide array of LSU clothing and memorabilia. The Gift Center is open on football, basketball and baseball game days for fans' convenience. A new satellite Gift Center near Mike the Tiger's cage is open for added customer convenience. The Tiger Gift Center also went worldwide during the 2000-01 season as LSU merchandise can now be purchased from anywhere in the world on LSU's website, www.LSUsports.net.

University Involvement

LSU continues to produce profits in its athletic department, despite generally difficult economic times for college athletic programs.

Athletics has contributed over \$7.5 million to the academic side of the University in the past 11 years. In 1994-95, athletics contributed \$100,000 to the LSU Libraries to assist in buying books and other materials necessary to keep LSU's library system among the finest in the nation, and in 1996 generated over \$30,000 by dedicating all ticket sales from the Spring Football Game to the libraries.

After the 1988-89 fiscal year, LSU Athletics donated \$2 million to the general fund of the University to help offset projected losses. LSU Athletics has also donated sizeable amounts of money to fund professorships and provide for repairs in academic facilities.



The SKIP BERTMAN Legacy

Bertman's unyielding desire to succeed drove him to the pinnacle of his profession, and his astute knowledge of the game -- obtained from over 40 years of coaching -- combined with his steadfast determination and irrepressible enthusiasm transformed LSU Baseball into the nation's premier program.

National Championships

2000, 1997, 1996, 1993, 1991

SEC Championships

1997, 1996, 1993, 1992, 1991, 1990, 1986

Career Record (1984-2001)

870-330-3 (.724)

NCAA Tournament Record

89-29 (.754), highest winning percentage in NCAA history

National Coach of the Year

2000, 1997, 1996, 1993, 1991, 1986

College World Series Appearances

2000, 1998, 1997, 1996, 1994, 1993, 1991, 1990, 1989, 1987, 1986

Already a Louisiana Legend and one of the greatest college baseball coaches of all time, J. Stanley "Skip" Bertman augmented his impressive list of achievements in his first season as LSU's director of athletics. While supervising the Tigers' magnificent progress on the playing fields, he began to implement measures necessary to realize his vision of building the LSU athletics department into the best in the country. Bertman's bold and innovative plans promise to keep the Tigers among the nation's elite in all phases of collegiate athletics.

LSU's programs enjoyed remarkable success under Bertman's direction in 2001-02, as 18 of the Tigers' 20 sports participated in post-season competition. That accomplishment, along with improved graduation rates, increased team grade point averages and the construction of new academic facilities, foreshadow even more significant deeds in the second season of Bertman's tenure.

Bertman was named LSU's athletics director on January 19, 2001. With Bertman, LSU gained an athletics director who provides the leadership and experience necessary to manage the Tigers' nearly \$35 million budget.

Bertman guided LSU to five NCAA baseball titles, and his teams drew huge crowds to venerable Alex Box Stadium, as the Tigers led the nation in attendance in each of his final six seasons (1996-2001).

He also served as head coach of the 1996 U.S. Olympic team which captured the bronze medal in Atlanta.

Bertman continues to be honored for his remarkable coaching tenure, as he was inducted in June, 2002, into the Louisiana Sports Hall of Fame. He was inducted into the American Baseball Coaches Association Hall of Fame in January, 2003.

In a *Baseball America* poll released in January, 1999, Bertman was voted the second greatest college baseball coach of the 20th century, trailing only Rod Dedeaux of Southern California. Bertman and Dedeaux are the only coaches to win five CWS titles.

He had previously earned stellar recognition as one of the nation's brightest assistant coaches while at the University of Miami (Fla.) for eight seasons (1976-83). Before working at Miami, Bertman was renowned for his coaching excellence. In 11 seasons at Miami Beach High School, he directed the Hi-Tides to a state championship and two runners-up finishes. He was named Florida's Coach of the Year on three occasions.

In 1975, Bertman coached at Miami-Dade Downtown, leaving after one season to join legendary head coach Ron Fraser at Miami. The move was a homecoming of sorts, as Bertman spent his collegiate playing days with the Hurricanes as an outfielder and catcher from 1958-60. He earned his B.A. in health and physical education from Miami in 1961 and received his master's degree from UM in 1964.

Bertman and his wife Sandy are the parents of four daughters -- Jan, Jodi, Lisa and Lori. The Bertmans have two grandchildren -- Sophie Faith and Isaac Stanley, the children of Emile and Lori Bertman Guirard.

Athletics Administration

INTRO

THIS IS LSU

PREVIEW

TIGERS

COACHES

REVIEW

HISTORY

RECORDS

LSU



Dan Radakovich
Sr. Associate Athletics Director

Dan Radakovich enters his second year as LSU's senior associate athletics director after joining the University in May of 2001. He came to LSU after serving as director of athletics at American University in Washington D.C.

As LSU's senior associate athletic director, Radakovich oversees the daily operations of the LSU Athletic Department and he serves as Bertman's chief assistant.

Prior to his one-year stint at American University, Radakovich spent six years as the associate athletics director at South Carolina where he directed the financial operations for the Gamecocks' \$30 million athletic department budget. Radakovich also worked closely with South Carolina Athletics Director Mike McGee in laying the ground work for a new \$70 million arena being built in Columbia. He also served as the department liaison for marketing and promotional activities with Host Communications. Radakovich was also responsible for home event management as well as that of overseeing concessions, football travel and the video department.

During his tenure with South Carolina, Radakovich supervised the finances and logistics for \$33 million in facility improvements.

Radakovich served as the senior associate athletics director at Long Beach State from 1989-94. In that capacity, he managed a \$5 million budget and supervised the nationally recognized men's basketball and baseball programs. In addition, Radakovich reorganized the fund-raising operations and coordinated the production and sales of radio broadcasting packages.

Radakovich began his collegiate athletics career as the athletics business manager at the University of Miami in Coral Gables, Fla., from 1983-85. He worked in the private sector for five years before joining Long Beach State.

Radakovich, a native of Aliquippa, Pa., graduated from Indiana University of Pennsylvania in 1980 with a bachelor of science degree in finance. Radakovich was also a football letterwinner as well as a student coach at Indiana University of Pennsylvania. He then went on to earn his master's degree in business administration from the University of Miami in 1982.

Radakovich is married to the former Marcie McDonald and the couple has two children, Christian (12) and Grant (8).



Judy Southard
Associate Athletics Director/
Senior Women's Administrator

Judy Southard, who had a very successful career as both a head women's basketball coach and director of athletics, enters her second year as LSU's senior women's administrator after joining the department in the

summer of 2001.

Southard came to LSU from Texas Woman's University, where she served as the school's director of athletics for nine years.

As LSU's senior women's administrator, Southard serves as the administrative liaison to the Tigers' nationally-recognized Olympic sports teams.

While at Texas Woman's University, Southard initiated a corporate partnership program for the athletic department that tripled the involvement of area businesses and corporations in Pioneer athletics. Southard also established the TWU Intercollegiate Athletics Hall of Fame and she played a key role in the addition of softball and soccer to TWU's list of intercollegiate sports. In 2000, Southard served as chair of the NCAA Division II Women's Basketball Committee.

Prior to her nine-year stint at Texas Woman's University, Southard served as head women's basketball coach at Marshall University in Huntington, W. Va., for 11 years, where she led the Lady Herd to five Southern Conference regular-season titles. During her 11 years at Marshall, Southard was named Southern Conference Coach of the Year three times and her career record of 178-130 still stands as a school record for women's basketball victories. Southard also served as assistant athletics director at Marshall from 1983-1988, including a four-month period when she was interim director.

Prior to her tenure at Marshall, Southard spent three years as head coach at Tennessee-Martin and she also served for one season as an assistant coach at Tennessee. As a high school teacher from 1970-77, Southard coached both basketball and tennis, leading her West Florence High School basketball team to the South Carolina 4A state title in 1976.

A native of Columbia, S.C., Southard earned a bachelor's degree in physical education and health from Coker College in 1970 followed by a master's degree in physical education from Tennessee in 1978.



Verge Ausberry
Associate Athletics Director/
Internal Operations

Former LSU football standout Verge Ausberry joined the LSU Athletic Department administrative staff in August 2001 to head up Athletic Department Operations.

In his position he is in charge of such areas as Game Management, the Athletic Department's courtesy car program, the weight room, the Dr. Martin Broussard training room and equipment rooms and video operations for the various sports on the campus.

Ausberry, from New Iberia, La., played inside linebacker for the Tigers, lettering in 1986-89. He was the leading tackler on the team in both 1988 and 1989. He was part of two Southeastern Conference championship teams (1986 under Bill Arnsparger and

1988 under Mike Archer) and played on teams that went to three bowl games: the 1987 Sugar Bowl, the 1987 Gator Bowl and the 1989 Hall of Fame Bowl. In those three years, the Tigers had a combined overall record of 27-8-1 and 16-3 in SEC games.

Although this is Ausberry's first tour of duty with the administration of the Athletic Department, he has remained very close to the LSU athletic scene in the 1990s, first serving for almost seven years as a member of LSU's highly regarded Academic Center for Athletes where he worked with many of the student-athletes, primarily dealing with LSU's football squad.

After leaving the Academic Center, he moved in July 1999 to the Tiger Athletic Foundation staff as part of LSU's fund-raising arm prior to accepting his present position.

The 35-year-old Ausberry received his Bachelor of Science degree in education in May of 1990 and his Master of Education in Administration, Supervision and certification in Child Welfare in May of 1992. He is presently a Doctoral Candidate in Higher Education Administration at LSU. He is married to the former Cheri Morial of New Orleans.



Bo Bahnsen

**Associate Athletics Director/
Student Services**

Bo Bahnsen serves as LSU's associate athletics director for student services and is the compliance officer for the Athletic Department.

David E. "Bo" Bahnsen was promoted to associate athletics director in 1996 after serving as an assistant A.D. since 1989. He served in various capacities within the department since his graduation from LSU in 1982.

On November 1, 1989, Bahnsen was assigned his primary responsibility as NCAA compliance officer. He also manages LSU's drug testing and drug education program.

After serving as manager of the LSU basketball team as an undergraduate, Bahnsen became administrative assistant for the basketball team upon graduation in May of 1982. In July of 1987 he became administrative assistant to Athletics Director Joe Dean, overseeing the purchasing office, until his promotion in 1989.

Bahnsen, 43, was born in El Campo, Texas, and graduated from Wharton High School in 1977. He attended Wharton County Junior College for two years before transferring to LSU in 1979.

He earned the bachelor of science in physical education and is currently working on a master's in education administration.

Bahnsen is married to the former Karen Mayson, former LSU golfer and current head coach of LSU's nationally ranked women's golf team. They are the parents of Darren (12) and an Devin (10).



Jerry Blanchard

Associate Athletics Director/Facilities

Jerry Blanchard, in his position as assistant athletics director for facilities, supervises LSU's impressive athletic physical plant consisting of the playing and practice facilities for all sports.

Jerry Blanchard was appointed to the position of assistant athletics director in charge of facilities at LSU on August 15, 1997.

One of Blanchard's primary projects has been the expansion of Tiger Stadium with the addition of skyboxes and seating on the east side of the structure that increased the capacity of the stadium to over 91,600. Also on his docket are the renovation to the west side of Tiger Stadium, including a new press box as well as new parks for both baseball and softball.

Blanchard joined the athletic department after serving almost six years as the director of the Office of Facility Development on the LSU campus. He was responsible for administering a staff of architects, engineers, landscape architects, designers, construction managers, space utilization specialists, date specialists, CAD student workers and support personnel to plan, direct and coordinate all physical facilities, design and construction for the Baton Rouge campus.

The Baton Rouge native also worked as vice president at Clements, Blanchard & Associates, Inc., APAEC in Baton Rouge from 1979-81, Barbay Associates from 1978-79, Architects One Plus, Inc., from 1977-78, Billy J. Smith Architect from 1969-77 and R.L. Bennett & Associates from 1967-69.

Blanchard, 52, attended Istrouma High School in Baton Rouge and graduated from LSU in 1973 with a degree from the College of Environmental Design, School of Architecture. When off duty, he enjoys hunting, fishing, woodworking, photography and has his private pilot's license.

Blanchard and his wife, Cindy, have three children: Jacqueline Leigh (21), Candace Lynn (20) and Samantha Lyndell (11).



Mark Ewing

Associate Athletics Director/Business

Mark Ewing, an 18-year employee of Louisiana State University, joined the LSU Athletic Department in January 2001, and serves as the department's associate athletics director for business.

Ewing came to the athletic department from LSU's Office of Budget and Planning. He served as LSU's Budget Director overseeing the development and management of the University's \$360 million operating budget.

Prior to his service at LSU, he was employed by Cajun Electric Power Cooperative where he managed accounting for the company's \$2 billion plus construction division.

As associate athletics director for business, Ewing has assumed responsibility for the athletic business operations including budget, travel, personnel, and purchasing as well as responsibility for concession operations.

Ewing, who is a native of Pointe Coupee Parish, received a Bachelor's degree in finance from LSU in 1978 and a Master's degree in public administration from LSU in 1995.

Ewing and his wife, Gail, have three children, Andrea (16), Arleen (14) and Molly Sue (10).



Herb Vincent

Associate Athletic Director/External Affairs

Herb Vincent, the sports information director at LSU from 1988-2000, returned to his alma mater in August 2002 to serve as Associate Athletic Director for External Affairs.

In his present position, Vincent serves as the primary public relations officer for the LSU Athletic Department and all its entities, including the Tiger Athletic Foundation.

Vincent served as the LSU sports information director from July 1988 to July 2000. He was appointed assistant athletic director in November of 1989, then elevated to Associate AD/Communications in 1992. Besides supervising the LSU Sports information and the electronic media offices, Vincent also was in charge of the athletic photography and coaches' video offices.

He joined LSU as assistant sports information director in February of 1988 and was promoted to the position of SID in July of that year.

Prior to his return to LSU, Vincent served as Vice-President for Communications for the College Sports Southeast regional cable network, headquartered in Birmingham.

Vincent, 42, is a 1979 graduate of Catholic High School in Little Rock, Ark., and received a bachelor's degree in journalism from LSU in 1983. He worked as a student assistant in the sports information office directed by CoSIDA Hall of Famer, the late Paul Manasseh during his undergraduate years.

After graduating from LSU, Vincent spent the 1984 season as assistant PR director for the United States Football League's New Orleans Breakers. In 1985, he was assistant PR director for the USFL's Los Angeles Express and was promoted during the season to the PR staff's top position.

Before joining LSU in 1988, Vincent spent one year as assistant SID at Louisiana Lafayette (then Southwestern Louisiana), where he served as director of athletic publications and the Shreveport native also worked at the Southeastern Conference offices in Birmingham as assistant public relations director in charge of basketball publicity.

Vincent is married to the former Jamey Cavacini of Versailles, Ky.



Michael Bonnette

Sports Information Director

mbonnet@lsu.edu

Michael Bonnette enters his third year as LSU's Sports Information Director after being promoted to the position in August of 2000. As Sports Information Director, Bonnette serves as the chief contact for LSU's nationally-ranked football team as well as overseeing all publicity activities for the 20 sports sponsored by the Athletic Department.

The 32-year-old Bonnette, who served as an Associate Sports Information Director for seven years, is in his eighth year with the LSU Athletic Department. Prior to taking over as Sports Information Director, Bonnette was the top assistant for football publicity as well as handling all media relations efforts for LSU's nationally-ranked women's basketball team. He also served as the editor of LSU's award winning gameday football program.

Bonnette joined the LSU SID staff as an intern in 1993 after serving as a student assistant within the department for four years.

The Lake Charles, La., native has been around the sports media relations profession his entire life as he is the son of long-time McNeese State Sports Information Director Louis Bonnette.

Bonnette, who is a 1993 graduate of LSU, serves as vice president for SIDs of the Louisiana Sports Writer's Association. He is married to the former Robin Arnaud of Opelousas, La., and the couple has two sons, Peyton (5) and Grant (3).



Kent Lowe

Senior Associate SID

clowe@lsu.edu

Kent Lowe was appointed senior associate SID in August, 2000, after serving as associate SID for nine years. He serves as the primary media contact for the LSU men's basketball team and women's golf team. Lowe also coordinates the annual Louisiana High School All-Star events held on the

LSU campus.

His voice is also well known as the color analyst on home softball broadcasts on the LSU Sports Network.

Lowe, 44, came to LSU in 1988 from Louisiana Downs where he served as publicity director for the Bossier City, La., racetrack. Lowe was promoted to associate SID in July of 1991 after serving as assistant SID since August of 1988.

Lowe, a native of Shreveport, is a 1979 graduate from LSU-Shreveport. He earned his masters degree at LSU in 1982.



Laurie Cannon

Associate SID

lcannon1@lsu.edu

Laurie Cannon enters her first year at LSU as associate SID in charge of track and field and gymnastics. She comes to LSU after spending the previous year at Baylor University where she served as the primary contact for the Bears' track and field and cross country programs, and assisted with

the publicizing of the Bear football team.

A 2000 graduate of Utah State, Cannon earned bachelor of arts degrees in business administration and exercise science. At her alma mater Cannon served one year as an assistant media relations director and one year as a media relations student assistant. Her duties at USU included serving as the primary contact for the Aggies' gymnastics, softball and women's soccer programs.

While a student at Utah State, Cannon was a four-year letterwinner for the Aggies' nationally ranked gymnastics team. She served as team captain during her junior and senior seasons.

Cannon is a native of Carmichael, Calif.



Bill Franques

Associate SID

wfranqu@lsu.edu

Bill Franques, who served as the LSU baseball administrative assistant for three seasons, returned to the Sports Information office in August of 2000. Franques had previously served as Associate SID for nine years.

Franques' responsibilities as administrative assistant included handling the Tigers' media and public relations, coordinating team and recruiting travel, organizing fund-raising events and booster club meetings, and overseeing office operations.

As associate SID, Franques continues to work as the baseball program's media relations director. He also serves as the Alex Box Stadium public address announcer, and he is the radio color analyst on LSU Sports Network broadcasts of baseball road games. In addition, Franques is the producer and co-host of *LSU Sports Journal*, a monthly television program featuring LSU sports personalities, and he is the co-host of *LSU Tiger Talk*, a weekly radio show highlighting athletics department events.

The LSU baseball media guide, edited by Franques, has twice been named best in the nation by the College Sports Information Directors of America and the National Collegiate Baseball Writers Association. His baseball brochures have finished among the top six in the USA in eight of the past 10 seasons.

Franques received a bachelor of arts degree from LSU in 1985. The Lafayette, La., native is married to the former Yvette Lemoine of Bunkie, La., and they have two children, William Paul, Jr., born September 23, 2000, and Benjamin Lewis, born April 18, 2002.



Brian Miller

Associate SID

bmiller@lsu.edu

Brian Miller enters his first year at LSU as an associate SID after spending the past three years in the same capacity at Auburn University.

Miller, 29, is the secondary contact for football and the primary contact for LSU's nationally-ranked women's basketball team. He will also assist in the publicity of all other LSU sports.

A native of Hamilton, N.Y., Miller spent the past three years handling soccer and women's basketball at Auburn and worked with the track and field and women's tennis programs on the Plains. Miller graduated from Northeastern University in Boston, in 1996 with a degree in broadcast journalism and began his career in sports information at NU as a student assistant in charge of the publicity of the Huskies' baseball program.

Miller spent one year at Florida Atlantic University as an assistant SID after graduation before spending three years at Louisiana Tech University, two as an assistant (1996-98) and one as the director (1999). At Louisiana Tech, Miller primarily handled the publicity for football and women's basketball. He also spent three seasons as the play-by-play voice of the Lady Techsters basketball team, which included two trips to the NCAA Final Four.

Miller is married to the former Stacey Hill of Mangham, La., and the couple has one son, Trey (1).



Melissa Reynaud

Associate SID
mreynaud@lsu.edu

Melissa Reynaud enters her second year on the LSU sports information staff as Associate SID in charge of the nationally recognized softball program. She is also the primary contact for the women's volleyball program and supervises staff members overseeing the women's tennis program.

Reynaud, 26, is a Baton Rouge native and a 1997 graduate of LSU in Mass Communications. Prior to coming to LSU, Reynaud was the assistant SID at Northwestern State University in Natchitoches. At NSU, she was the primary media contact for the women's basketball, soccer and softball teams and assisted with the other 11 sports including the NCAA Tournament men's basketball team and Division I-AA football team.

Prior to that, Reynaud worked as an intern at Ole Miss. During her year in Oxford, she worked primarily with the volleyball and men's and women's track and field programs while assisting with football and both basketball teams.

Reynaud began her career at Northwestern State where she was a graduate assistant for two years while earning a master's degree in sports administration.



Jason Feirman

Publications Coordinator
jfeirma@lsu.edu

Jason Feirman is in his third year as the coordinator of all of LSU's athletic publications.

Feirman served as publications student assistant for two years in the sports information office before joining the staff on a full-time basis in August of 2000.

In 2001-02, he coordinated three media guides that finished in the top seven nationally of CoSIDA publications contest.

In his first year, six media guides produced placed in the Top 20 nationally in the 2000-01 CoSIDA contest.

He served as assistant sports editor of *The Reveille* in fall of 1998, as a sports reporter for Tiger Television in spring of 1998. He was a stringer for The Associated Press from 1996 to 2000 covering LSU, and he held a sports internship at WGNO-TV, ABC affiliate in New Orleans.

Feirman, 23, received a bachelor's of arts degree from LSU in December of 2000. A Metairie, La. native, Feirman was born on July 16, 1978.



Marie Brewer

Graphic Artist
mbrewer1@lsu.edu

Marie Brewer is in her first year as the graphic artist of all of LSU's athletic publications.

Brewer served as publications student assistant for two years in the sports information office before joining the staff on a full-time basis in June of 2002. As graphic artist, Brewer's primary focus will be on artwork and concept in all athletic publications.

Last year Brewer's gymnastics media guide placed fifth in the nation from the 2001-02 CoSIDA publications contest. Her softball guide placed seventh.

Brewer was an integral part in six media guides that placed in the Top 20 nationally in the 2000-01 CoSIDA publications contest, including a second place finish for her women's basketball brochure.

Brewer is a freelance graphic artist for *LSU Magazine*, the alumni magazine for the university. Prior to joining LSU athletics, Brewer was the graphic artist for *The Reveille* in 2000. In 2000, she also was a graph-

ic artist for *The Legacy*, LSU's student magazine.

Brewer, 22, received a bachelor's of fine arts degree with a concentration in graphic design from LSU in May of 2002. A Portland, Oregon, native, Brewer was born on December 27, 1979.



Steve Franz

Photography Coordinator
sfranz2@lsu.edu

Steve Franz joined the LSU athletic department in July of 1998 after being around the Tiger sports scene for years.

Prior to joining LSU athletics, the New Orleans native served as photographer for the independent Tiger Rag magazine for five years. Franz was also a photographer for United Press

International covering some of the area's major political events, Presidential visits, the New Orleans Saints and the NCAA men's and women's Final Fours in New Orleans.

Franz has had his pictures published in several national magazines, including Sports Illustrated and The Sporting News.

Franz, an LSU graduate, also served a summer working in New York state as an assistant photographer for the Buffalo Bisons minor league baseball team and as chief photographer for the Niagara Falls Rapids pro team.

Franz, 32, attended Archbishop Rummel High School in Metairie and received his bachelor's degree from LSU in December of 1993.

STAFF



Pat Fredericks

Administrative Secretary
pbfred@lsu.edu

Sports Information Student Assistants

Scott Dean	Patrick Meehan
Michelle Fakier	Marco Piedy
David Hurd	Keith Robin
Bill Martin	Jeff Schneider
Jared Mathews	Zac Schrieber



The Athletic Administration building houses a television control room that is used for video scoreboard broadcasts for football, basketball and gymnastics in Tiger Stadium and the Pete Maravich Assembly Center.



Kevin Wagner Assistant AD/Television

Kevin Wagner is the producer/director for LSU's four major coaches' television shows featuring football coach Nick Saban, men's basketball coach John Brady, women's basketball coach Sue Gunter and baseball coach Smoke Laval. He oversees all television projects associated with the LSU Athletic Department, including the coordination of

LSU's video scoreboards in Tiger Stadium and the Pete Maravich Assembly Center.

Wagner, 46, was promoted to his current position in April of 1994 after joining LSU as assistant coordinator in August of 1989. He served in a similar position at Oklahoma State University for five years. He was named Assistant AD in summer, 2002.

A 1980 graduate of LSU in broadcast journalism, Wagner was a four-year Tiger letterman in diving (1975-79), earning All-Southeastern Conference honors in 1979 on the three-meter springboard.

A native of Houston with 22 years of experience in broadcast journalism, Wagner and his wife Karen have two daughters, Allyson, 22, and Jennifer, 20.



John Schiebe Asst. Coordinator of Television

John Schiebe begins his ninth year as chief assistant in the television department. He came to LSU in August of 1994 from the University of Mississippi where he served as post-production supervisor in the Teleproductions Center there for one-and-a-half years.

Schiebe served as a production assistant in Educational Television Services at Oklahoma State from 1984 through 1987 before becoming a producer/director in Agricultural Communications at OSU from 1987 until 1993 when he

joined Ole Miss.

A 1986 graduate of Oklahoma State, he was born in Minneapolis, Minn. and attended High School in Oxford, Miss. Schiebe, 40, is married to the former Mollie Clements of Memphis, Tenn., and they have two children, Thomas, 14, and Patrick, 13.



Paul Danna Television Producer

In August of 2002, Danna returned to the LSU Athletic Department after a two-year stint at ESPN in Bristol, Conn. Before working for ESPN, Danna served as a full-time television producer at LSU for two years (1999-2000) and was involved with production of LSU programming since 1991 when he was a student at the University.

Danna, 30, worked as a student assistant in the Electronic Media Department from 1991-95 before working for local television station WBRZ, first in the production department and later as a news editor.

He freelanced for various sports production companies for three years, most notably during the 1997 and 1998 seasons as a member of the ESPN College Gameday crew which traveled to various football stadiums around the country prior to games.

Danna graduated from LSU in 1995 with a bachelor's degree in mass communications.

The LSU Sports Radio Network, in its 15th year of in-house operation, is scheduled to broadcast all regular-season contests this season along with the Tigers' games in the SEC and NCAA Tournaments. LSU Baseball will be distributed by satellite to 23 radio stations from the broadcast studios on the fifth floor of the athletic administration building.

WDGL-FM (98.1) Radio in Baton Rouge will serve as the flagship station for the LSU Sports Network.

Jim Hawthorne, the "Voice of the Tigers" for all LSU sports, begins his 20th season of calling baseball play-by-play action. He will be joined on the broadcasts by Patrick Wright, Charles Hanagriff and LSU baseball publicist Bill Franques.

A veteran sports announcer and radio personality throughout Louisiana, Hawthorne brings years of baseball broadcast experience to his post, including stints with the Shreveport Captains of the AA Texas League, Northwestern State University and Centenary College.

In his 23-year LSU broadcasting career, Hawthorne has called the action from two basketball Final Fours, 11 football bowl games and all five of the Tigers' national championship baseball games. Hawthorne, a native of Anacoco, La., is married to the former Juanita Carol Thomason. He has one son, Joseph William; two daughters, Jaime Lynn and Amanda Ruth; and two



2003 LSU BASEBALL AFFILIATES

WDGL-FM (98.1 Mhz)	... Baton Rouge
KWKH-AM (1150 Khz)	... Shreveport
KMLB-AM (1440 Khz)	... Monroe
KEUN-FM (1290 Khz)	... Eunice
WBOX-FM (92.9 Mhz)	... Bogalusa
KJNA-FM (99.3 Mhz)	... Jena
KLCL-AM (1470 Khz)	... Lake Charles
KEZP-FM (104.3 Mhz)	... Bunkie
KSYL-AM (970 Khz)	... Alexandria
KJAE-FM (92.7 Mhz)	... Leesville
KLLA-AM (1570 Khz)	... Leesville
KASO-AM (1040 Khz)	... Minden
WFPR-AM (1400 Khz)	... Hammond
WWL-AM (870 Khz)	... New Orleans
WSMB-AM (1350 Khz)	... New Orleans
KVOL-AM (1330 Khz)	... Lafayette
KANE-AM (1240 Khz)	... New Iberia
KFNV-FM (107.1 Mhz)	... Ferriday
KTIB-AM (640 Khz)	... Thibodaux
KJEF-AM (1290 Khz)	... Jennings
KBZZ-FM (96.7 Mhz)	... Morgan City
KFXV-AM (1490 Khz)	... Houma
KVPI-FM (92.5 Mhz)	... Ville Platte
WJSH-FM (104.7 Mhz)	... Folsom
KBYD-FM (104.5 Mhz)	... Tallulah
WKSY-FM (106.1 Mhz)	... Picayune, Miss.
WHNY-AM (1250 Khz)	... McComb, Miss.



LSU coach Smoke Laval (right) with Jumbo Sports Network announcers Ronnie Rantz and Lyn Rollins

grandchildren.

Selected LSU Sports Network stations will also air "Tiger Sportsline with Smoke Laval" each Monday from 7-8 p.m., beginning in March. The show airs live from Superior Grill on Government Street in Baton Rouge.

LSU Television

Inside LSU Baseball

Inside LSU Baseball is a weekly program featuring LSU head coach Smoke Laval. The first installment of the 2002 season will air March 23, and the show will air weekly through May 25. The show features game highlights, player profiles and in-depth stories on college baseball's No. 1 program. Inside LSU Baseball is produced by the LSU Electronic Media Department - Kevin Wagner, Executive Producer; John Schiebe, Associate Producer. Inside LSU Baseball Affiliates include WBRZ Channel 2 in Baton Rouge and Cox Cable Channel 4 in Baton Rouge.

Live Game Telecasts

A minimum of sixteen LSU baseball games are scheduled to be telecast live during the regular season by the Louisiana Sports Network, the Jumbo Sports Network and SEC-TV. Selected games may also be telecast live by Cox Sports Television. Televised games are available on affiliates throughout Louisiana and the southeastern United States:

Saturday, March 1	at Long Beach State	Jumbo Sports Network
Sunday, March 2	at Long Beach State	Jumbo Sports Network
Tuesday, March 11	at Tulane	Jumbo Sports Network
Sunday, March 16	Florida	La.Sports Network
Sunday, March 23	at Georgia	Jumbo Sports Network
Sunday, March 30	at Alabama	Jumbo Sports Network
Saturday, April 5	South Carolina	SEC-TV
Sunday, April 6	South Carolina	La.Sports Network
Wednesday, April 9	at Northwestern St.	Jumbo Sports Network
Sunday, April 13	Ole Miss	La.Sports Network
Sunday, April 20	at Vanderbilt	Jumbo Sports Network
Sunday, April 27	Tennessee	La.Sports Network
Saturday, May 3	at Miss.State	SEC-TV
Sunday, May 4	at Miss.State	Jumbo Sports Network
Sunday, May 11	Auburn	La.Sports Network
Sunday, May 18	at Arkansas	Jumbo Sports Network

Check local listings for time and station in your area



2003 LSU Sports Network crew (l to r): Bill Franques, Jim Hawthorne, Patrick Wright

Athletics Department Phone Directory

DIRECTOR of ATHLETICS

578-8001

Skip Bertman Director of Athletics
Wanda Carrier Executive Secretary
Dan Radakovich Sr. Associate AD
Judy Southard Associate AD/SWA
Renee Miller Administrative Secretary
Verge Ausberry Associate AD
Bo Bahnsen Associate AD
Jerry Blanchard Associate AD
Mark Ewing Associate AD
Herb Vincent Associate AD

ACADEMIC CENTER FOR STUDENT-ATHLETES

578-5787

Dr. Roger Grooters Executive Director
Ted White Sr. Associate Director
Mary Boudreaux Associate Director
Jim Rost Associate Director
Tommy Karam Coord. of Faculty Relations
Amy Cole Coordinator
Tommy Powell Tutorial Coordinator
Gwendolyn Clark Learning Specialist
Margaret Denny Learning Specialist
Adolfo Ortizar Technology Coordinator
Mike Mallet Director of Life Skills
Kristen McFadden Asst. Director of Life Skills
Jean Jackson Admin. Services Asst.

BASEBALL

578-4148

Ray "Smoke" Laval Head Coach
Turtle Thomas Assistant Coach
Brady Wiederhold Assistant Coach
Ted White Administrative Asst.
Virginia Robertson Secretary

BASKETBALL-MEN'S

578-8217

John Brady Head Coach
Butch Pierre Associate Coach
Rickey Broussard Assistant Coach
Mike Giorlando Assistant Coach
Pam LeBlanc Secretary

BASKETBALL-WOMEN'S

578-6643

Sue Gunter Head Coach
Pokey Chatman Associate Coach
Carla Berry Assistant Coach
Bob Starkey Assistant Coach
Joe Carvalhido Administrative Asst.
Renee Arbour Secretary

BUSINESS OFFICE

578-0628

Mark Ewing Associate AD
Mark Alise Business Manager
Wendy Carpenter Elise Evans
Marion Javius Wanda Babin

COMPLIANCE OFFICE

578-4100

Bo Bahnsen Associate AD
Miriam Segar Director
Jaunelle Hamilton Coordinator

ELECTRONIC MEDIA

578-8226

Kevin Wagner Assistant AD/TV
John Schiebe Assistant Coordinator
Paul Danna Assistant Coordinator
Jim Hawthorne Assistant AD/Radio

EQUIPMENT

578-1158

Jeff Boss Equipment Mgr.
Ferrell Shillings Asst. Equip. Mgr.
Greg Stringfellow Asst. Equip. Mgr.
Mike Boniol Asst. Equip. Mgr.

FACILITIES & GROUNDS

578-2885

Jerry Blanchard Associate AD
Jeff Kershaw Manager
Todd Jeansonne Assistant Manager
Paulette Cox Admin. Specialist 1

FIELD HOUSE

578-6727

Terrance Bold Manager

FOOTBALL

578-1151

Nick Saban Head Coach
Ya'el Lofton Secretary
Stan Hixon Associate Coach
Jimbo Fisher Offensive Coordinator
Will Muschamp Defensive Coordinator
Kirk Doll Assistant Coach
Derek Dooley Assistant Coach
Travis Jones Assistant Coach
Stacy Searels Assistant Coach
Lance Thompson Assistant Coach
Sam Nader Assistant AD
Sharon Lewis Recruiting Secretary
Faye Spradley Offensive Secretary
CC Thompson Defensive Secretary
Lois Stuckey Receptionist

GAME MANAGEMENT/PURCHASING

578-1801

Ted Stickle Director
Gerry Bordelon Coordinator

GOLF

578-6643

Greg Jones Men's Coach
Blaine Lindsley Asst. Men's Coach

Karen Bahnsen Women's Coach
Marci Kornegay Asst. Women's Coach

GYMNASTICS

578-5050

Sara "D-D" Breaux Head Coach
Bob Moore Assistant Coach
Phillip Ogletree Assistant Coach
Jennie Murphy Secretary

HUMAN RESOURCES

578-8496

Wendy Nall Coordinator
James Thomas Administrative Aide

MARKETING & PROMOTIONS

578-6884

Ward Wyatt Assistant AD
Jenni Peters Promotions Manager

MERCHANDISING

578-6974

Gayle Seefield Manager
Tandy Aron

VIDEOGRAPHY/PHOTOGRAPHY

Doug Aucoin (Videographer) 578-3510
Brandon Fairburn Assistant Coordinator
Steve Franz (Photographer) 578-4193

SOCCER

578-8769

George Fotopoulos Head Coach
Tracy Ward Assistant Coach
Ricky Zambrano Assistant Coach
Sam Shaw Secretary

SOFTBALL

578-3947

Yvette Girouard Head Coach
James DeFeo Assistant Coach
Ashlee Eddy Assistant Coach
Sam Shaw Secretary

SPORTS INFORMATION

578-8226

Michael Bonnette Director
Kent Lowe Sr. Associate Director
Laurie Cannon Associate Director
Bill Franques Associate Director
Brian Miller Associate Director
Melissa Reynaud Associate Director
Jason Feirman Publications Coordinator
Marie Brewer Graphic Artist
Pat Fredericks Adm. Secretary

STRENGTH & CONDITIONING

578-1150

Tommy Moffitt Strength Coach
Bo Davis Assistant Coach
Scott Gadenen Assistant Coach
Will Jones Assistant Coach

SWIMMING & DIVING

578-5050

Jeff Cavana Head Coach
Lars Jorgensen Assistant Coach
Amanda Norton Assistant Coach
Doug Shaffer Assistant Coach (Diving)
Pool 578-8207
Sam Shaw Secretary

TENNIS

578-8212

Jeff Brown Men's Coach
Mark Booras Assistant Women's Coach

Tony Minnis Women's Coach
Sandy Sureephong Assistant Women's Coach
Tennis Courts 578-2705

TICKET OFFICE

578-2184

Brian Broussard Manager
Michael Szul Assistant Manager
Christine Gillespie Intern
Nancy Mann Administrative Specialist

TRACK & FIELD

578-8627

Pat Henry Head Coach
Boo Schexnayder Assistant Coach
Kent Pagel Assistant Coach
Dennis Shaver Assistant Coach
Mark Elliott Assistant Coach
Kathleen Garrene Secretary

TRAINING

578-2050

Jack Marucci Director of Athletic Training
Andy Barker Sr. Assoc. Trainer
Shelly Mullenix Sr. Assoc. Trainer
Drew Shea Sr. Assoc. Trainer
Keith Thompson Associate Trainer
Shawn Eddy Assistant Trainer
Micki Sandy Assistant Trainer

TRAVEL

578-1459

Dan Skal Manager
Debi Johnson Accounting
Cindy Middleton Accounting

VOLLEYBALL

578-3947

Fran Flory Head Coach
Tonya Johnson Assistant Coach
Ainsley Grimes Assistant Coach
Jennie Murphy Secretary

President

(President of LSU System, 1965-present)

James M. Smith, 1930-1939
Paul M. Hebert, 1939-1941
Campbell B. Hodges, 1941-1944
William B. Hatcher, 1944-1947
Fred C. Frey, 1947
Harold W. Stoke, 1947-1951
Troy H. Middleton, 1951-1962
John A. Hunter, 1962-1972
Martin D. Woodin, 1972-1985
Allen A. Copping, 1985-99
William L. Jenkins, 1999-

Chancellor

Cecil G. Taylor, 1965-1974
Paul W. Murrill, 1974-1981
James H. Wharton, 1981-1988
E. Grady Bogue, 1988 (Dec.)-1989 (July)
William E. Davis, 1989-96
William L. Jenkins, 1996-99
Mark A. Emmert, 1999-

Athletics Director

T.P. Heard, 1933-55
Jim Corbett, 1955-67
Harry Rabenhorst, 1967-68
Carl Maddox, 1968-78
Paul Dietzel, 1978-82
Bob Brodhead, 1982-86
Joe Dean, 1987-2000
Skip Bertman, 2001-

Faculty Athletic Chairman

James F. Broussard, 1932-42
B.F. Mitchell, 1942-43
J.G. Lee, 1945-46
A.R. Choppin, 1956-57
John C. Floyd, 1957-58
George H. Lowrey, 1958-59
Benjamin C. Craft, 1959-60
Lemos L. Fulmer, 1961-62
W.R. Edwards, 1962-64
Luther Wade, 1964-65
Dale R. Carver, 1965-66
George W. Fair, 1966-68
A. Bigler Crow, 1968-69
Maurice Vick, 1969-70
Frank Rickey, 1970-71
Melvin Dakin, 1971-72
Robert May, 1972-74
J.B. Frye, 1974-75
L.R. Daniel, 1975-78
Joseph Liuzzo, 1978-83
Billy Seay, 1983-91
Sam Hilliard, 1991-1993
Pat Culbertson, 1994-2002
Ken Carpenter, 2002-

Sports Information Director

Jack Fiser, 1948-49
Jim Corbett, 1945-48, 1950-1954
Bob Lynch, 1949-50
Ace Higgins, 1954-66
Bud Johnson, 1966-71

Paul Manasseh, 1971-83
Joe Yates, 1983-85
Jamie Kimbrough, 1985-88
Herb Vincent, 1988-2000
Michael Bonnette, 2000-

Football Coach

L.M. "Biff" Jones, 1933-34
Bernie Moore, 1935-47
Gaynell Tinsley, 1948-54
Paul Dietzel, 1955-61
Charlie McClendon, 1962-79
Jerry Stovall, 1980-83
Bill Arnsperger, 1984-86
Mike Archer, 1987-90
Curley Hallman, 1991-94
Gerry DiNardo, 1995-99
Nick Saban, 2000-

Men's Basketball Coach

Harry Rabenhorst, 1933-42
Dale Morey, 1943-44
Jess Fatherree, 1945
A.L. "Red" Swanson, 1945
Harry Rabenhorst, 1946-57
Jay McCreary, 1958-65
Frank Truitt, 1965-66
Press Maravich, 1966-72
Dale D. Brown, 1972-97
John Brady, 1997-

Baseball Coach

Harry Rabenhorst, 1933-41
A.L. "Red" Swanson, 1941-44
Harry Rabenhorst, 1944-57
Raymond Didier, 1958-64
Jim Waldrop, 1964-66
Jim Smith, 1966-78
Jack Lamabe, 1979-83
Skip Bertman, 1984-2001
Smoke Laval, 2002-

Women's Basketball Coach

Jinks Coleman, 1975-79
Barbara Swanner, 1979-82
Sue Gunter, 1982-

Gymnastics Coach

Jackie Walker, 1974-77
D-D Breaux, 1977-

Volleyball Coach

Gerry Owens, 1977-80
Ruth Nelson, 1981-84
Scott Luster, 1985-1997
Fran Flory, 1998-

Men's Tennis Coach

Charlie Diel, 1932-46
W.T. "Dub" Robinson, 1947-74
Steve Carter, 1975-78
Steve Strome, 1979-81
Jerry Simmons, 1982-97
Jeff Brown, 1998-

Women's Tennis Coach

Pat Newman, 1976-79
Karen McCarter Elliott, 1980
Betty Sue Hagerman, 1981-83
Philip Campbell, 1984-88
Geoff Macdonald, 1988-91
Tony Minnis, 1992-

Men's Golf Coach

Major J. Perry Cole, 1933-43
Mike Donahue, 1944-45
T.P. "Red" Heard, 1946-47
Mike Barbato, 1948-60
Harry Taylor & Fred Knight, 1961-62
Harry Taylor, 1963-67
C.D. Smith, 1968
Tommy Martty, 1969
Ben Freeman, 1970-71
Bill Brogdon, 1972-76
Dave Sigler, 1977-82
Buddy Alexander, 1983-87
Britt Harrison, 1987-99
Greg Jones, 1999-

Women's Golf Coach

Mary Rehling-Holmes, 1979-82
Buddy Alexander, 1983
Rickie Stukes, 1983-84
Karen Bahnsen, 1984-

Soccer Coach

Miriam Hickey, 1995-96
Greg Boggs, 1997-99
George Fotopoulos, 2000-

Softball Coach

Carol Smith, 1979-82
Cathy Compton, 1995-1998
Glenn Moore, 1999-2000
Yvette Girouard, 2001-

Swimming & Diving Coach

Ken Van Voorhis, 1968-69
Layne Jorgenson, 1969-71
Ivan Harless, 1971-72
Ted Stickles, 1972-79
Ivan Harless, 1979-81
Scott Woodburn, 1981-85
Sam Freas, 1985-88
Rick Meador, 1988-2000
Jeff Cavana, 2000-

Track & Field Coach

Bernie Moore, 1933-47
Al Moreau, 1948-63
Joe May, 1964-76
Bill McClure, 1976-81
Boots Garland, 1981-83
Billy Maxwell, 1983-86
Sam Seemes, 1987
Pat Henry, 1987-

The screenshot shows the LSUsports.net website. At the top is a navigation bar with 'File Edit View Go Favorites Tools Window Help'. Below that is the address bar showing 'http://www.lsuports.net/'. The main header features 'THE OFFICIAL WEB SITE OF LSU ATHLETICS' and 'LSUsports.net'. A banner promotes 'GET These Features: Join LSUsports.tv Streaming Video of LSU Games Now!!!'. A search bar and navigation links (TICKETING, GIFT CENTER, SCOREBOARD, CHAT, ACCESS EMAIL, AD INFO) are present. A sidebar on the left lists sports categories like Men's Basketball, Women's Basketball, Football, Baseball, Softball, etc. The main content area features a 'TOP STORY' about LSU pitcher Jake Tompkins, titled 'Baseball Ranked No. 7 in Preseason Coaches' Poll'. To the right, there's a section for 'LSUsports.tv' featuring 'CORKY'S SHOW' and 'IN THE GIFT SHOP | EXCLUSIVE'. At the bottom, there are sections for 'UPCOMING EVENTS' and 'SPORTS TICKET'.

Comprehensive Coverage of All 20 LSU Varsity Sports

LSUsports.net is your FREE, 24-hour Tiger sports spectacular and when you see it here, it's the official, final word from LSU. Surf the site that roars and discover:

- The most complete, up-to-date news and information on LSU Athletics
- Rosters and schedules for all Tiger teams
- Real-time statistical updates during LSU sporting events
- Live streaming audio from football, basketball, baseball and softball games and other special events
- Running scoreboard of all events
- View Tiger Stadium, Alex Box Stadium and PMAC seating online—check out your view of the field or court from the exact location of your tickets!
- Online ticketing
- Online Gift Center with LSU merchandise



AN INVITATION TO JOIN TAF

Through generous donations from Tiger fans such as you, TAF has been able to underwrite a diverse collection of programs over the years from the upgrade and construction of facilities, to the ever-important investment of defraying the rising cost of tuition for scholarship athletes.

Less than one year ago, the LSU Board of Supervisors granted approval to move forward on a project to renovate and refurbish the LSU Gym Armory into a modern, updated facility housing the Academic Center for Athletes as well as an auditorium and computer lab to be enjoyed by the entire campus.

At TAF we feel this wonderful idea is becoming a reality at a pivotal time for LSU's Athletic Program, and after experiencing such enormous success so early in the campaign, I would like to encourage support from all Tiger patrons in accomplishing this important project.

Consider this your invitation to become a part of this winning team whose goal is to provide the opportunity for academic excellence for our Tiger athletes as well as constant support for all LSU Athletic Programs.



Sincerely,

Major General R.G. Richard, USMC (Ret.)
Chief Executive Officer

WHAT IS TAF?

The Tiger Athletic Foundation (TAF) is a private, nonprofit foundation dedicated to supporting LSU and its Athletic Programs. The Foundation is administered by its own board of directors, comprised of TAF donors, which meets quarterly. Officers of the corporation are elected bi-annually.

Louisiana State University has a proud athletic tradition, highlighted by scores of Southeastern Conference and NCAA championships in more than 20 men's and women's varsity sports. Thanks to generous private-sector contributions, the Tiger Athletic Foundation (TAF) continues to play an integral role in sustaining that outstanding tradition. As the central fund-raising organization in support of LSU athletics, TAF's mission is clear - to lead the university in building a comprehensively superior athletic program.

Unrestricted contributions to the Tiger Athletic Foundation benefit every athlete and team at LSU through scholarship and academic awards, as well as through the construction and maintenance of athletic facilities. These projects, large and small, chart the unmistakable course to excellence. And it is the shared vision of alumni and friends of LSU that are making them a reality.

Your donation assists the Tiger Athletic Foundation in its programs and support for LSU Athletics.

- Funding the construction and renovation of facilities and the purchase of equipment to provide Tiger student-athletes with the best possible opportunity to compete at a national level
- Funding support for facilities and programs to enhance the academic opportunities for student/athletes.
- Providing support to assure the best possible coaching and support staffs are in place to lead the LSU athletic program



TAF funded projects:



Academic Center for Student-Athletes

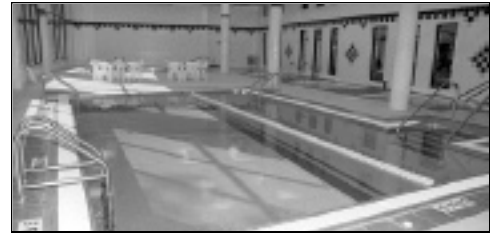

Athletic Training Center



Soccer Park



Lawton Squad Room



University Club

LSU Corporate Sponsors

When you see this...

THINK LSU TIGERS



Thirteen corporations, some of them national and multi-national in scope, participate in an innovative and profitable corporate sponsorship program with the LSU Athletic

Department. The sponsorships provide these companies with valuable promotional avenues and high-profile identity affiliation with LSU sports in exchange for financial support. The corporate sponsorship program generates over \$3 million annually, enabling the athletic department to fund scholarships, team travel, athletic facility improvements and other typical athletic expenses. Current Major Corporate Sponsors of LSU Athletics include Bank One of Louisiana, Coca-Cola, Powerade, EATEL, Winn-Dixie, Louisiana Lottery, McDonald's, United Parcel Service, Farm Bureau Insurance, Our Lady of the Lake Regional Medical Center, Ochsner Clinic, Abita Springs Water Company, and the Advocate.



Ward Wyatt

Assistant AD/Marketing & Promotions

