

A close-up, low-angle shot of a woman, Katherine Graham, looking down at a basketball she is holding. She is wearing a white LSU jersey with blue and gold trim. The background is a dark gymnasium with visible structural beams and hanging lights. The lighting is dramatic, highlighting her face and the basketball.

# LSU

*Women's Basketball*

**2010-11 MEDIA GUIDE**

*Katherine*  
**GRAHAM**



WHERE  
*Ladies ...*





# BECOME

A close-up photograph of a basketball being held by a hand. The basketball is orange with black lines and the word "SPALDING" is visible on its surface. The hand is positioned at the bottom, supporting the ball. The background is dark and out of focus.





# LSU LEGACY

**5 NCAA Final Fours**  
2004 • 2005 • 2006 • 2007 • 2008



**3 SEC Championships**  
2005 • 2006 • 2008



**3 SEC Tournament Championships**  
1991 • 2003

**20**  
NCAA Tournament  
Appearances

**8**  
NCAA Tournament  
Elite Eights

**12**  
NCAA Tournament  
Sweet 16s

**2**  
National Player of the  
Year Awards

**3**  
United States  
Olympic Gold  
Medalists

**2**  
Naismith Basketball  
Hall of Famers

**2**  
Women's Basketball  
Hall of Famers

**9**  
State Farm First-  
Team All-Americans

**3**  
SEC Player of the Year  
Honors

**4**  
SEC Coach of the Year  
Honors

**2**  
National Freshmen of  
the Year

**49**  
SEC Academic Honor  
Roll Members

**35**  
First-Team All-SEC  
Recipients

**15**  
WNBA Draft Picks

**1**  
WNBA Draft  
No. 1 Pick

**2**  
WNBA Rookies  
of the Year

**7**  
WNBA All-Star Player  
Appearances

**1**  
WNBA All-Star Game  
MVP

**755**  
All-Time Victories

**70**  
SEC Victories Since  
2005

**9**  
Straight SEC  
Tournament byes

**6**  
Consecutive seasons  
of leading the SEC In  
defense

**49**  
SEC Player of the  
Week Honors

**2**  
SEC Tournament  
MVPs

**12**  
straight NCAA Tour-  
nament appearances



## Intro

4	Quick Facts
5	2010-2011 Schedule
6	2010-2011 Roster
7	2010-2011 Outlook

## Only One LSU

10	Final Four Basketball
12	Championship Basketball
14	Campus Life
16	Cox Communications Academic Center
18	Academic Success
20	Community Outreach
21	Career Development
22	Pete Maravich Assembly Center
24	Sue Gunter Complex
26	LSU Basketball Practice Facility
28	Athletic Training
30	Strength and Conditioning
32	National Spotlight
34	WNBA Lady Tigers
38	USA Basketball
40	2008 Beijing Olympic Games
42	Great Moments
44	LSU Greats
46	Prominent LSU Alumni
48	Lady Tiger Timeline
52	Fast Break Club
53	LSU Athletics Championship Tradition

## Lady Tigers

54	LaSondra Barrett
56	Swayze Black
58	Latear Eason
60	Katherine Graham
62	Destini Hughes
64	Courtney Jones
66	Andrea Kelly
68	Bianca Lutley
70	Jasmine Nelson
72	Taylor Turnbow
74	Adrienne Webb
76	Jeanne Kenney
77	Shanece McKinney
78	Theresa Plaisance
79	Career Stats Against SEC Opponents

## Coaches

80	Head Coach Van Chancellor
86	Associate Head Coach Bob Starkey
87	Assistant Coach Joni Crenshaw
88	Assistant Coach Travis Mays
89	Support Staff

## Review

91	2009-2010 Season Review
94	2010 NCAA Tournament Recap
95	2009-2010 Results
96	2009-2010 Statistics
97	2009-2010 Team Superlatives
98	2009-2010 Starting Lineups
99	2009-2010 Box Scores
103	2009-2010 SEC Standings
104	2009-2010 SEC Individual Statistics
105	2009-2010 SEC Team Statistics
106	2009-2010 Senior Allison Hightower

## History

108	Individual Records
112	Team Records
113	Team Records/Opponent Records
114	The Last Time ...
116	Miscellaneous Individual Records
118	Miscellaneous Team Records
119	NCAA/SEC Leaders
120	Year-by-Year Leaders
122	Leaders By Class
124	SEC Tournament Records
125	NCAA Tournament Records
126	Special Games
127	Facing Ranked Teams/Final Polls
128	Television Games
130	Year-by-Year Results
137	vs. All Opponents
138	Year-by-Year Statistics
140	Hall of Famer Sue Gunter
142	Head Coach Records
143	All-Time Assistant Coaches
144	SEC Tournament Results
145	NCAA Tournament Results
146	NIT/AIAW Tournament Results
147	NCAA Final Fours
148	AIAW Runner-Up
149	NCAA Tournament Teams
156	SEC Championships
157	SEC Tournament Titles
158	Pete Maravich Assembly Center
160	Maravich Center Records

161	Pack The PMAC 15 - 10,000 Strong!
162	National Coach/Player of the Year
163	State Farm All-Americans
169	All-Americans
170	LSU Honor Roll
173	First-Team All-SEC
174	Career 1,000-Point Scorers
177	500 Rebounds/250 Assists
178	Letterwinners
180	Uniform Numbers
181	All-Time Starting Lineups

## LSU

182	LSU System President
183	Chancellor
184	Vice Chancellor/Director of Athletics
185	Athletic Administration
187	Tiger Athletic Foundation
188	LSU Sports Properties

## Opponents

189	2010-2011 Opponents
194	SEC Office
195	SEC Women's Basketball
196	2011 SEC Tournament
197	2011 NCAA Tournament
198	Opponent Series Records

## Media

202	Media Guidelines
204	Sports Information
205	LSU Sports Radio Network
206	LSU Sports Television Network
207	LSUSports.net
208	Radio/Television Chart

## 2010-11 Credits

<b>EDITOR:</b>	Bill Martin
<b>LAYOUT &amp; DESIGN:</b>	Jason Feirman Courtney Wilburn
<b>COVER DESIGN:</b>	Jason Feirman
<b>RESEARCH:</b>	Molly Clark Brittany McCray Brandon Hutchinson
<b>PRINTING:</b>	MultiAd, Inc. Peoria, Ill.

### PURCHASE AN LSU MEDIA GUIDE:

- Preorder with your season ticket order form
- [www.LSUsports.net/mediaguides](http://www.LSUsports.net/mediaguides)
- Purchase from the LSU SportShop

### PHOTOGRAPHY

Steve Franz, Chris Parent, Hilary Scheinuk, Jason Feirman, Brad Messina, Elizabeth Oliver, Jesse Garrabant, Garret Ellwood, Steve Frischling, Jame Schwaberow, Michael Short, Paul Levy, The Advocate, Travis Spradling, Arthur D. Lauck, Jennifer Abelson, J. "Rico" Clement, Bill Feig, Dan Hardesty, Jim Hudelson, LSU Gumbo, Neil Johnson, Rob Musemeche, Jim Zeitz, Prather Warren, NFL, NBA, WNBA, Nelson Chenault, Ron Berard, C.C. Lockwood, Erby Aucoin Jr., Getty Images, USA Basketball, Peter Axtman, Rocky Widner, David Sherman

### © COPYRIGHT LOUISIANA STATE UNIVERSITY

The 2010-11 LSU Women's Basketball Media Guide was written by the LSU Sports Information Office and designed by the LSU Publications Office. All text and photo content is property of Louisiana State University and LSU Athletics and can not be reproduced without permission from the LSU Sports Information Office.





## Geaux Zone HD

The Geaux Zone, a subscription based online service on LSUports.net, provides live and on-demand video archives of all women's basketball games. Audio broadcasts, as well as the Van Chancellor Radio Show and Television Show are also available in the new and improved Geaux Zone.



## Facebook

LSU Athletics and Lady Tiger basketball is a part of today's social media. Join the LSU women's basketball page at [www.facebook.com/LSUwbkb](http://www.facebook.com/LSUwbkb) for breaking news, exclusive content and your chance to interact with fans about LSU women's basketball.



## Twitter

Stay updated with what's happening with LSU Lady Tiger basketball on your mobile device. Join Twitter and follow associate head coach Bob Starkey at [www.twitter.com/LSUCoachStarkey](http://www.twitter.com/LSUCoachStarkey) or our main Twitter page at [www.twitter.com/LSUwbkb](http://www.twitter.com/LSUwbkb) for breaking news and in-game updates.

## LSU Women's Basketball Coaching Staff

NAME	POSITION	ALMA MATER	YEAR AT LSU
Van Chancellor	Head Coach	Mississippi State, 1965	4th
Bob Starkey	Associate Head Coach		22nd
Joni Crenshaw	Assistant Coach	Alabama, 2002	1st
Travis Mays	Assistant Coach	Texas, 1990	4th
Angela Jones	Director of Basketball Operations	Mississippi State, 2006	1st

### Sports Information

Associate AD/SID:	Michael Bonnette	LSU, '93
Senior Associate SID:	Kent Lowe	LSU-Shreveport, '79
Senior Associate SID:	Bill Franques	LSU, '85
Associate SID (WBB):	Bill Martin	LSU, '07
Associate SID:	Matt Dunaway	UCF, '05
Associate SID:	Will Stafford	LSU, '06
Associate SID:	Jake Terry	LSU, '08
Publications Coordinator:	Jason Feirman	LSU, '00
Graphic Design Coordinator:	Krystal Bennett	LSU, '06
Graphic Design Coordinator:	Courtney Wilburn	LSU, '08
Photography Coordinator:	Steve Franz	LSU, '93
Graduate Assistant:	Jake Terry	LSU, '07
Administrative Secretary:	Pam LeBlanc	

### Television, Interactive

Director of Television:	Kevin Wagner	LSU, '80
Manager of Television:	John Schiebe	Oklahoma St., '86
Television Producer:	David Landry	LSU, '90
Interactive Manager:	Todd Politz	LSU, '99

### Media Information

Women's Basketball SID:	Bill Martin
SID Office Phone:	(225) 578-8226
Martin's Office Phone:	(225) 578-8204
SID Fax:	(225) 578-1861
Martin's Cell Phone:	(225) 270-1665
Martin's E-Mail Address:	<a href="mailto:wmarti4@lsu.edu">wmarti4@lsu.edu</a>
LSU Website:	<a href="http://www.LSUports.net">www.LSUports.net</a>
Press Row Phone:	(225) 578-8226
SID Mailing Address:	P.O. Box 25095 Baton Rouge, LA 70894-5095
Overnight Address:	Fifth Floor Athletics Administration Building Nicholson Drive and North Stadium Drive Baton Rouge, LA 70894

### LSU Sports Radio Network

Director of Broadcasting:	Jim Hawthorne
WBB Play-by-Play:	Patrick Wright
Network Address:	P.O. Box 25095 Baton Rouge, LA 70894-5095

### Athletics Dept. Phone Numbers (225 area code)

Athletics Department:	578-8100
Athletics Director:	578-3600
Senior Women's Admin.:	578-5785
Student Services:	578-4100
Marketing & Promotions:	578-6629
Business Office:	578-6783
Ticket Office:	578-2184
Women's Basketball Office:	578-6643

### Basketball Facts

Head Coach:	Van Chancellor
Career Record:	510-181 (.738/22 years)
Record at LSU:	71-27 (.724/three years)
2009-10 Record:	21-10
2010 SEC Record:	9-7 (tied for third)
2010 Postseason:	NCAA Second Round
Final Rankings:	25th ESPN/USA Today Coaches
Letterwinners Returning/Lost:	11/1
Starters Returning/Lost:	4/1
All-time Record:	755-345 (.686/35 years)
All-time SEC Record:	202-128
SEC Titles:	3 (2005, 2006, 2008)
All-time SEC Tournament Record:	28-29
SEC Tournament Titles:	2 (1991, 2003)
NCAA Tournament Appearances:	20 (12 straight)
NCAA Tournament Record:	38-20

### University

Location:	Baton Rouge, La.
Founded:	1860
Enrollment:	28,771
Nickname:	Lady Tigers
Colors:	Purple & Gold
Print specifications:	Purple-PMS 268, Gold-PMS 123
Mascot:	Mike VI (live Bengal tiger)
Arena:	Pete Maravich Assembly Center
Capacity:	13,472
Year opened:	1972
All-time record in PMAC	381-100 (35 years)
Playing Floor:	Portable Wood
Conference:	Southeastern
Band:	Bengal Brass Basketball Band

### University Administration

President:	Dr. John V. Lombardi	Pomona, '63
Chancellor:	Dr. Michael V. Martin	Mankato, '69
Faculty Representative:	Dydia DeLyser	UCLA, '92

### Athletics Department

Vice Chancellor/ Director of Athletics:	Joe Alleva	Lehigh, '75
Sr. Assoc. AD:	Verge Ausberry	LSU, '90
Sr. Assoc. AD/Business:	Mark Ewing	LSU, '78
Sr. Assoc. AD/Student Services & SWA:	Miriam Segar	LSU, '94
Assoc. Vice Chancellor/Sr. Assoc. AD:	Herb Vincent	LSU, '83
Sr. Assoc. AD/Compliance & Planning:	Bo Bahnsen	LSU, '82
Sr. Assoc. AD/Facility & Grounds:	Ronnie Haliburton	LSU, '90
Sr. Assoc. AD/Operations & Project Dev.	Eddie Nunez	Florida, '98
Assistant AD/Ticket Manager:	Brian Broussard	LSU, '93
Assistant AD/Marketing:	Craig Pintens	UW-Whitewater, '98



## 2010-11 LSU Women's Basketball Promotional Schedule

For more information, visit [www.LSUsports.net/promotions](http://www.LSUsports.net/promotions).

**Sunday, Dec. 19**  
vs. Louisiana Tech



**Sunday, Jan. 2**  
vs. Tennessee



**Sunday, Jan. 23**  
vs. Florida



**Sunday, Jan. 30**  
vs. Georgia

## 2010-11 LSU Women's Basketball Schedule

## November

8	Delta State (Exhibition)	Baton Rouge, La.	Monday	7 p.m.
14	at Northwestern	Evanston, Ill.	Sunday	2 p.m.
17	Ohio State	Baton Rouge, La.	Wednesday	7 p.m.
<b>Seton Hall Classic (Nov. 19-20)</b>				
19	Massachusetts	South Orange, N.J.	Friday	3 p.m.
20	Seton Hall	South Orange, N.J.	Saturday	3 p.m.
23	Tulane (CST)	Baton Rouge, La.	Tuesday	7 p.m.
<b>World Vision Classic (Nov. 26-28)</b>				
26	Lehigh	Storrs, Conn.	Friday	4 p.m.
27	Howard	Storrs, Conn.	Saturday	4 p.m.
28	Connecticut	Storrs, Conn.	Sunday	3:30 p.m.
30	at Nicholls State	Thibodaux, La.	Tuesday	7 p.m.

## December

14	Texas Southern	Baton Rouge, La.	Tuesday	7 p.m.
16	Texas-San Antonio	Baton Rouge, La.	Thursday	11:30 a.m.
19	Louisiana Tech (CST)	Baton Rouge, La.	Sunday	3 p.m.
21	Prairie View A&M	Baton Rouge, La.	Tuesday	7 p.m.
28	at UCLA	Los Angeles, Calif.	Tuesday	9 p.m.

## January

2	* Tennessee (SECN)	Baton Rouge, La.	Sunday	1 p.m.
6	* at South Carolina (FSN)	Columbia, S.C.	Thursday	6 p.m.
9	* Alabama	Baton Rouge, La.	Sunday	2 p.m.
13	* at Mississippi State (FSN)	Starkville, Miss.	Thursday	7 p.m.
16	* at Auburn (CSS)	Auburn, Ala.	Sunday	2 p.m.
20	* Ole Miss (CST)	Baton Rouge, La.	Thursday	7 p.m.
23	* Florida (CST)	Baton Rouge, La.	Sunday	2 p.m.
27	* Arkansas	Baton Rouge, La.	Thursday	7 p.m.
30	* Georgia (ESPN2)	Baton Rouge, La.	Sunday	4 p.m.

## February

3	* at Vanderbilt (FSN)	Nashville, Tenn.	Thursday	7 p.m.
6	* at Ole Miss (SECN)	Oxford, Miss.	Sunday	1 p.m.
10	* Auburn (CST)	Baton Rouge, La.	Thursday	7 p.m.
13	* at Kentucky (ESPN2)	Lexington, Ky.	Sunday	1:30 p.m.
20	* at Arkansas	Fayetteville, Ark.	Sunday	2 p.m.
24	* South Carolina	Baton Rouge, La.	Thursday	7 p.m.
27	* at Tennessee (ESPNU)	Knoxville, Tenn.	Sunday	1 p.m.

## March

3-6	SEC Tournament	Nashville, Tenn.	Thu.-Sun.	TBA
19-22	NCAA First and Second Rounds	TBA	Sat.-Tues.	TBA
26-29	NCAA Regionals	TBA	Sat.-Tues.	TBA

## April

3 & 5	NCAA Final Four	Indianapolis, Ind.	Sun. & Tues.	TBA
-------	-----------------	--------------------	--------------	-----

\* - Southeastern Conference games

SECN - SEC Network; FSN - Fox Sports Net; CSS - Comcast Sports Southeast; CST - Cox Sports Television

All times Central and subject to change.



## Numerical Roster

NO.	NAME	POS.	HT.	CL./EXP.	HOMETOWN/PREVIOUS SCHOOL
1	Katherine Graham	G	5-11	Sr./3L	Birmingham, Ala./Ramsay HS
2	Jasmine Nelson	F	6-2	Sr./1L	New Orleans, La./McDonogh 35 (Trinity Valley CC)
3	Latear Eason	G	5-8	Sr./3L	Chicago, Ill./John Hope Academy
5	Jeanne Kenney	G	5-8	Fr./HS	Baton Rouge, La./St. Michael the Archangel
10	Adrienne Webb	G	5-9	So./1L	Madison, Ala./Sparkman HS
11	Andrea Kelly	G	5-9	Sr./1L	Shalimar, Fla./Choctawhatchee HS (Okaloosa-Walton CC)
15	Bianca Lutley	G	5-11	So./1L	Pensacola, Fla./American Heritage HS
20	Destini Hughes	G	5-10	Jr./2L	Fort Worth, Texas/Kennedale HS
22	Courtney Jones	F	6-2	Jr./2L	Midfield, Ala./Midfield HS
23	Shanece McKinney	F	6-4	Fr./HS	Mobile, Ala./LeFlore HS
24	Theresa Plaisance	F	6-5	Fr./HS	Houma, La./Vandebilt Catholic HS
25	Swayze Black	F	6-3	Jr./2L	Brookhaven, Miss./Brookhaven HS
35	Taylor Turnbow	F	6-2	Jr./2L	Stone Mountain, Ga./Stephenson HS
55	LaSondra Barrett	F	6-2	Jr./2L	Jackson, Miss./William B. Murrah HS

## Alphabetical Roster

NO.	NAME	POS.	HT.	CL./EXP.	HOMETOWN/PREVIOUS SCHOOL
55	LaSondra Barrett	F	6-2	Jr./2L	Jackson, Miss./William B. Murrah HS
25	Swayze Black	F	6-3	Jr./2L	Brookhaven, Miss./Brookhaven HS
3	Latear Eason	G	5-8	Sr./3L	Chicago, Ill./John Hope Academy
1	Katherine Graham	G	5-11	Sr./3L	Birmingham, Ala./Ramsay HS
20	Destini Hughes	G	5-10	Jr./2L	Fort Worth, Texas/Kennedale HS
22	Courtney Jones	F	6-2	Jr./2L	Midfield, Ala./Midfield HS
11	Andrea Kelly	G	5-9	Sr./1L	Shalimar, Fla./Choctawhatchee HS (Okaloosa-Walton CC)
5	Jeanne Kenney	G	5-8	Fr./HS	Baton Rouge, La./St. Michael the Archangel
15	Bianca Lutley	G	5-11	So./1L	Pensacola, Fla./American Heritage HS
23	Shanece McKinney	F	6-4	Fr./HS	Mobile, Ala./LeFlore HS
2	Jasmine Nelson	F	6-2	Sr./1L	New Orleans, La./McDonogh 35 (Trinity Valley CC)
24	Theresa Plaisance	F	6-5	Fr./HS	Houma, La./Vandebilt Catholic HS
35	Taylor Turnbow	F	6-2	Jr./2L	Stone Mountain, Ga./Stephenson HS
10	Adrienne Webb	G	5-9	So./1L	Madison, Ala./Sparkman HS

## Coaching Staff

Head Coach: Van Chancellor

(fourth season at LSU, 23rd overall; Mississippi State, 1965)

Associate Head Coach: Bob Starkey

Assistant Coach: Travis Mays (Texas, 1990)

Assistant Coach: Joni Crenshaw (Alabama, 2002)

Director of Basketball Operations: Angela Jones (Mississippi State, 2006)

Athletics Trainer: Micki Collins (Nebraska, 2000)

## Pronunciation Guide

3	Latear Eason	La-TEER
5	Jeanne Kenney	Zhahn (rhymes with Sean)
11	Andrea Kelly	AN-dree-uh
20	Destini Hughes	Des-TUH-knee
23	Shanece McKinney	Shuh-NEECE
24	Theresa Plaisance	Tuh-REE-suh Play-SAWNCE
55	LaSondra Barrett	Luh-SAWN-druh

## By Class

### Seniors (4)

Latear Eason  
Katherine Graham  
Andrea Kelly  
Jasmine Nelson

### Juniors (5)

LaSondra Barrett  
Swayze Black  
Destini Hughes  
Courtney Jones  
Taylor Turnbow

### Sophomores (2)

Bianca Lutley  
Adrienne Webb

### Freshmen (3)

Jeanne Kenney  
Shanece McKinney  
Theresa Plaisance

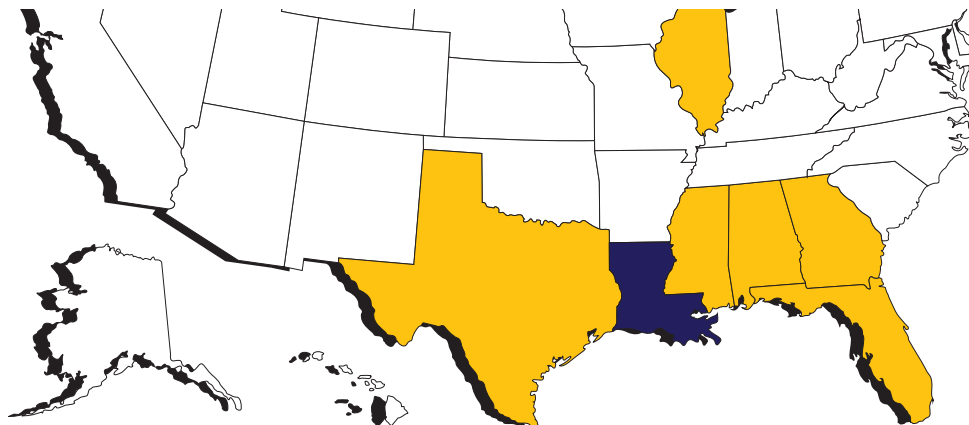

## Geographical Breakdown

### Louisiana (3)

Jeanne Kenney  
Jasmine Nelson  
Theresa Plaisance

### Alabama (4)

Katherine Graham  
Courtney Jones  
Shanece McKinney  
Adrienne Webb

### Florida (2)

Andrea Kelly  
Bianca Lutley

### Georgia (1)

Taylor Turnbow

### Illinois (1)

Latear Eason

### Mississippi (2)

LaSondra Barrett  
Swayze Black

### Texas (1)

Destini Hughes





# Loaded With Experience

## Chancellor's Lady Tigers Eager To Return To College Basketball's Pinnacle

Minutes after LSU's 60-52 loss to sixth-ranked Duke in the NCAA Tournament Second Round, Lady Tiger head coach Van Chancellor addressed his team. All-American guard Allison Hightower was the only one playing in her final LSU game. Eleven faces in the locker room listened to Chancellor's message and learned from that defeat. The group made a commitment this offseason to work harder and get stronger physically and mentally. Today, they make up the 2010-11 Lady Tiger team that is poised to return to college basketball's grand stage when the calendar turns to March and April.

Replacing Hightower is no easy task. From her leadership to her scoring and defensive ability, Hightower will go down as one of the greatest players in school history. However, the 2010-11 team, seasoned with experience and talent, has a chance to create its own identity. Chancellor has reloaded the program since taking the team to the Final Four in his first season. All-SEC

forward LaSondra Barrett and senior guard Katherine Graham form a squad that has nine players with junior experience or better.

"We went to our players in the offseason and said if we want to become one of the elite teams in the country again, we have got to shoot the ball better and finish games," said Chancellor, who begins his fourth season with

the program. "Now, we have the experience to do that. Our entire team has improved in that area. We will be a more exciting team, getting up and down the floor more and shooting more three-balls. I think this is going to be a fun team to watch. I love the attitude. We have had an unbelievable offseason with our work ethic and enthusiasm."

Above: Katherine Graham (1), LaSondra Barrett (55) and Courtney Jones (22)



# Backcourt

An experienced backcourt will be led by senior guard Katherine Graham, one of two players on the roster who was a member of LSU's last Final Four team in 2008. As a freshman, Graham came off the bench in 24 games en route to the Final Four in Tampa. Her knowledge and skill expanded a year later as a sophomore when she started 25 games and ranked second on the team in rebounding.

It wasn't until her junior year when she took her game to another level. On Feb. 7, 2010 against Ole Miss, she did something only one other player in school history had accomplished – a triple-double. Twenty points, 10 rebounds, 10 assists and despite the 102-101 defeat, that achievement lifted her confidence. The Birmingham, Ala., native averaged 10.1 points and a team-high 6.7 rebounds in the final 10 games of the year since the triple-double. She led LSU in assists (3.5) and field goal percentage (45.7) in 2009-10, but it was her defensive play and versatility that saw the most improvement.

"I thought Katherine Graham was the most improved player in the Southeastern Conference that I have ever coached," Chancellor said. "She was the most improved player in the SEC last season. She has it in her mind that she wants to be the best player she can be. We've seen that during the offseason and early practices with her leadership

and overall play. She's our defensive stopper."

"We have set the tone for practice by how hard we have worked this offseason," Graham said.

"It's exciting to get back out there on the floor as a team. Our goal is to finish strong, and I am excited where we are at right now."

Another senior in the backcourt is point guard Latear Eason. With 38 career starts and an excellent career assist to turnover ratio, the 5-foot-8 guard has the experience it takes to be a valuable player at the position. Eason has overcome a broken collarbone and a torn ACL during her career. She is on pace for her finest season yet.

Destini Hughes, a 5-foot-10 junior, was LSU's starting point guard in the final 10 games of last season. Hughes averaged 2.3 assists per contest highlighted by a career-high six in the NCAA Tournament Second Round. Defensively, Hughes has great quickness. She proved that last season when she shut down opposing teams' top scorers, including Mississippi State's Alexis Rack.

The most significant return to the backcourt might be senior guard Andrea Kelly. Kelly was LSU's top 3-point threat during the 2008-09 season. A stress fracture in her foot a week prior to the 2009 season-opener sidelined her for the entire year. She suffered a torn ACL in her right

knee during the spring but her commitment during the summer has allowed her to take the floor in time for preseason workouts.

Adrienne Webb and Bianca Lutley are two sophomore guards with great range from the outside. Webb was second on the team in 3-point shooting a year ago, burying 26-of-86 from beyond the arc.

The lone newcomer to the backcourt is a significant addition to the roster and one Baton Rouge basketball fans know very well. Jeanne Kenney, a product of St. Michael the Archangel, was one of the key signees in recent history. Kenney is widely considered the best scoring prospect to come out of the Capital City since legendary LSU guard Seimone Augustus. A WBCA High School All-American, Kenney twice led St. Michael to the Class 4A state championship doing so as a sophomore and a junior.

"I feel really good about our point guard position," Chancellor said. "We have Destini Hughes, Latear Eason and Jeanne Kenney. All of them can play there and bring different dimensions to the game. Some of them bring defense. Some of them bring shooting and some of them bring ball handling. The three of them really complement each other."

# Frontcourt

LSU's frontcourt is led by 2010 All-SEC and 2009 SEC Freshman of the Year forward LaSondra Barrett. Barrett's first two seasons at LSU are two of the best on record for an underclass post player. She is the team's returning scorer with a 12.8 point per game average, and she led the squad in rebounding a season ago with 6.6 boards per contest.

Barrett has a knack for getting to the free throw line. Four times last season she made double-digit free throws in a game, and her 141 made free throws ranked as the sixth-best single-season total in school history. They were the most by an LSU player since Marie Ferdinand made 173 during the 2000-01 season. Barrett was so effective at the charity stripe that she became the first LSU player to lead the SEC in free throw percentage (84.4) since Seimone Augustus in 2004-05.

"For the first time since my first year, we have plenty of experience in the frontcourt," Chancellor said. "Last year, even though we had everybody returning, we were still a sophomore-dominated basketball team. Now, we are so far ahead of everything we are trying to grasp."

In addition to Barrett, LSU boasts three more juniors at the forward position and one senior. Courtney Jones came on strong last February and March as she worked her way into the starting lineup in the final four games of the season. The 6-foot-2 Midfield, Ala., native averaged 5.9 points and 4.2 boards per contest highlighted by back-to-back double-digit scoring games against Hartford and Duke in the NCAA Tournament.

Taylor Turnbow started 20 games last season and brings a consistency to finish around the

basket and block shots. The 6-foot-2 Turnbow led all post players in field goal percentage at 44.9 percent. Swayze Black is the other junior forward. According to LSU assistant coach Travis Mays, Black has made the most significant improvement this offseason in finishing and becoming tougher around the basket. Jasmine Nelson is the only senior in the frontcourt. In her first season in an LSU uniform, she led the squad in blocked shots per game and ranked 11th in the SEC in that category.

Chancellor signed two of the premier post players in the nation as part of the Class of 2010. Houma native Theresa Plaisance and Shanece McKinney, one of the top prep prospects out of Alabama, come to LSU with impressive credentials at the high school level.

"Our young post players, I couldn't be happier about them so far," Chancellor said. "They have really come in and understood what we are trying to accomplish. Shanece McKinney is going to be a rebounding machine before she leaves here. Overall, we signed three great freshmen and I think they will make a significant impact on this team."

Plaisance, the daughter of Nicholls head coach DoBee Plaisance, was the Louisiana Gatorade Player of the Year and a McDonald's High School All-American as a senior. She led Vanderbilt Catholic to its first-ever state championship as she posted 16.0 points and 10.0 boards per contest. The 6-foot-5 forward then was able to gain valuable experience at the international level when she participated with the USA Basketball gold medal team at the FIBA Americas 18 Championship this summer. Plaisance averaged 7.8 points in

five games and ranked second among all players in the tournament with nine total blocks.

McKinney, the two-time Mobile Press Register Player of the Year, guided LeFlore High School to a Class 5A state championship as a junior.



Taylor Turnbow

## Starters Returning: (4)

NO.	NAME	HT.	CL	POS.	GP/GS	PPG	RPG	NOTABLE
1	Katherine Graham	5-11	Sr.	G	31/31	8.4	5.7	56 career starts, had triple-double in 2009-10
20	Destini Hughes	5-10	Jr.	G	30/12	3.3	1.4	Talented defender, started final 10 games
22	Courtney Jones	6-2	Jr.	F	31/11	5.9	4.2	LSU's fourth-leading scorer in 2009-10
55	LaSondra Barrett	6-2	Jr.	F	31/26	12.8	6.6	Second-Team All-SEC, led SEC in FT percentage

## Starters Lost: (1)

NO.	NAME	HT.	CL	POS.	GP/GS	PPG	RPG	NOTABLE
23	Allison Hightower	5-10	Sr.	G	31/31	18.2	3.5	State Farm All-American, First-Team All-SEC

## Other Returnees: (7)

NO.	NAME	HT.	CL	POS.	GP/GS	PPG	RPG	NOTABLE
2	Jasmine Nelson	6-2	Sr.	F	28/0	2.8	2.8	Led team in blocks (1.0), 11th in SEC
3	Latear Eason	5-8	Sr.	G	28/19	3.6	1.8	38 career starts at point guard
10	Adrienne Webb	5-9	So.	G	30/0	4.7	1.9	Top returning 3-point shooter (26-of-86)
11	Andrea Kelly	5-9	Sr.	G	30/3	4.7	1.3	08-09 stats listed, returns from injury
15	Bianca Lutley	5-11	So.	G	19/0	3.1	1.3	Outstanding shooter
25	Swayze Black	6-3	Jr.	F	22/5	2.1	2.7	Played 39 career games with five starts
35	Taylor Turnbow	6-2	Jr.	F	31/20	5.2	4.6	Second on team in FG percentage (44.9)

## Newcomers: (3)

NO.	NAME	HT.	CL	POS.	HOMETOWN/LAST SCHOOL
5	Jeanne Kenney	5-8	Fr.-HS	G	Baton Rouge, La./St. Michael the Archangel
	WBCA All-American ... Rated the No. 31 overall player by ESPN Hoopgurlz.com ... 2009 Class 4A Most Outstanding Player				
23	Shanece McKinney	6-4	Fr.-HS	F	Mobile, Ala./LeFlore HS
	Ranked the No. 79 overall player in America by ESPN Hoopgurlz.com ... Two-time Mobile Press-Register Player of the Year				
24	Theresa Plaisance	6-5	Fr.-HS	F	Houma, La./Vandebilt Catholic HS
	2010 McDonald's All-American and two-time Gatorade Louisiana Player of the Year ... No. 40 on ESPN Hoopgurlz.com				

## Schedule



One of the most challenging schedules in school history awaits LSU this season. The Lady Tigers take on eight teams ranked in the final 2010 USA Today/ESPN Coaches poll, including three squads ranked in the top 10 - Connecticut, Tennessee (twice) and Kentucky.

For the first time in school history, LSU will open the season against back-to-back Big 10 conference opponents. LSU travels to Evanston, Ill., to take on Northwestern, a WNIT round of 16 participant last season, on Nov. 14. A home opener against projected top-five ranked Ohio State awaits in the Maravich Center on Nov. 17. It will be the first time LSU begins its season on the road since at Texas Tech on Nov. 13, 2005.

"There's no doubt in my mind these are two of the toughest opening games we have had," said Chancellor. "It is a tremendous challenge but one we welcome. It is an opportunity for our team to compete against quality competition early.

"We better be ready to play once the season starts. With teams like Connecticut, it is the kind of schedule our fans will love and it will give us a chance to compete against the best. If we want to go where we want to go in the NCAA Tournament, we have to get tougher mentally. The way to do that is to play a tough road schedule, especially in non-conference. I love the challenge."

LSU heads to South Orange, N.J., following the Ohio State game and will participate in the Seton Hall Classic, a two-day round robin tournament on Nov. 19 and 20. The World Vision Classic, a three-day Thanksgiving weekend tournament hosted

Latear Eason

by Connecticut is scheduled for Nov. 26-28, in Storrs. The Lady Tigers will go up against two-time defending national champion Connecticut for the sixth time in the past six seasons as the two powerhouses meet on the tournament's final day.

The UCLA contest on Dec. 28 provides the Lady Tigers with one final non-conference test before the SEC schedule begins against perennial power Tennessee on Jan. 2 in the Maravich Center. LSU returns the trip to Knoxville in the SEC regular season finale on Feb. 27. Following road games at Mississippi State and Auburn, the Lady Tigers embark on a four-game home stand to close out the month of January. Georgia visits the Maravich Center on Jan. 30 for a contest that will be televised by ESPN2.

Five of the last seven regular season games come on the road, a place that has been a strength to LSU the past three seasons under Chancellor. Since 2008, the Lady Tigers are a league-best 17-5 on the road in the SEC. The only home games scheduled for the final month of the season are versus Auburn on Feb. 10 and the home finale against South Carolina on Feb. 24.

Kentucky, an Elite Eight participant and the 2010 SEC runner-up, plays host to LSU on Feb. 13 on ESPN2. The Lady Tigers also travel to Arkansas on Feb. 20 and Tennessee to close the regular season on Feb. 27.

The 2010 SEC Tournament will be held March 3-6 at Bridgestone Arena in Nashville, Tenn. LSU has earned an SEC Tournament first round bye for nine straight seasons, which is the longest current streak in the league.

A 13th consecutive trip to the NCAA Tournament would begin on either March 19 or 20. Sixteen sites have been predetermined with the closest location being the CenturyTel Center in Shreveport, La. The Road to the Final Four leads to Conseco Fieldhouse in Indianapolis, April 3 and 5.



# Final Four

## BASKETBALL

### NCAA DIVISION I FINAL FOURS

#### LAST SEVEN YEARS

(Since 2003-04 Season)

1.	LSU	5
2.	Connecticut	4
	Tennessee	4
4.	Stanford	3



LSU Lady Tiger basketball and Final Fours are synonymous. Since 2004, no program in the nation has advanced to more NCAA Final Fours than LSU. From Hall of Famer **Sue Gunter** to Hall of Famer **Van Chancellor** and the **players** who have donned a Lady Tiger jersey since 2004, Final Four basketball at LSU is a legacy that carries on.

## 2008



The Drive for Five ended in Tampa as first-year LSU head coach Van Chancellor reached the Final Four. LSU became only the second program in NCAA Division I history to advance to five straight Final Fours, doing so behind the play of All-American and SEC Player of the Year Sylvia Fowles. The Lady Tigers edged No. 2 North Carolina in the New Orleans Regional Final.





# 2007



Under associate head coach Bob Starkey, LSU overcame a late season adversity and hoisted a fourth Final Four trophy by winning the Fresno Regional over top-seeded Connecticut. State Farm All-American Sylvia Fowles shattered the LSU record books for blocked shots and rebounds.



# 2006



Seimone Augustus leaves a magnificent legacy as the most decorated player in school history. The 2006 National Player of the Year guided the Lady Tigers to a third straight Final Four with a 31-4 record, another Southeastern Conference championship and a victory over Stanford in the regional final. The trip to Boston culminated a year of record-breaking attendances for LSU.



# 2005



33-3 overall. 27-1 regular season. 14-0 perfect SEC regular season. It was uncharted territory for an LSU program in the national spotlight. In one of the most dominating seasons in school history, the Lady Tigers made it back-to-back Final Four appearances after topping Duke in the regional final. Seimone Augustus became the school's first National Player of the Year.



# 2004



When LSU began its run in the 2004 NCAA Tournament, it was the culmination of a season of destiny that ended in New Orleans. Legendary coach Sue Gunter had to miss the final 20 games due to illness, but the Lady Tigers fought on. LSU reached the program's first Final Four behind sophomore All-American Seimone Augustus and point guard Temeka Johnson as the Lady Tigers defeated Georgia in the regional final.







# Championship

## BASKETBALL

### NCAA Division I Winningest Teams Last Seven Seasons

1.	Connecticut	233
2.	Stanford	218
3.	Tennessee	216
4.	Duke	206
5.	North Carolina	201
6.	LSU	192



**Final Fours**  
2004 • 2005 • 2006 • 2007 • 2008



**SEC Champions**  
2005 • 2006 • 2008



**SEC Tournament  
Champions**  
1991 • 2003



# The Trophy Case

**National Coach of the Year**  
Pokey Chatman - 2004 • 2005

**National Player of the Year**  
Seimone Augustus - 2005 • 2006

**National Point Guard of the Year**  
Temeka Johnson - 2005



**Lieberman Award**  
Temeka Johnson 2005



**State Farm Wade Trophy**  
Seimone Augustus 2005 • 2006



**Naismith Award**  
Seimone Augustus 2005 • 2006



**Associated Press**  
Seimone Augustus 2005 • 2006



**Wooden Award**  
Seimone Augustus 2005 • 2006



**Honda Award**  
Seimone Augustus 2005 • 2006



**USBWA Player Award**  
Seimone Augustus 2005



**Senior C.L.A.S.S. Award**  
Seimone Augustus 2006



**Black Coaches Association**  
Pokey Chatman 2004 • 2005



**Russell Athletic/WBCA**  
Pokey Chatman 2005



**Naismith Award**  
Pokey Chatman 2005



**Victor Award**  
Pokey Chatman 2005



**USBWA Coach Award**  
Pokey Chatman 2005





# Campus LIFE



Location: Baton Rouge, La.  
 Founded: January 2, 1860  
 Enrollment: 28,771  
 President: Dr. John V. Lombardi  
 Major Fields for Bachelor's Degrees: 72  
 Major Fields for Master's Degrees: 72  
 Major Fields for Doctoral Degrees: 54



LSU's Memorial Tower (top main photo) was one of the first structures completed on the present campus and sits east of the quadrangle (above, left). It represents the University as a memorial to those who gave their lives during World War I. Although it currently houses the LSU Anglo-American Art Museum, plans are in process to return Memorial Tower to a military museum as originally intended. The University lakes (above, right) on the LSU campus give various recreational options.



Louisiana State University and Agricultural & Mechanical College has, throughout its 146-year history, served the people of Louisiana, the region, the nation, and the world. LSU is creating a revolution, one of pervasive change and advancement. For the past six years, the focus of the LSU community has been an increased commitment to excellence. Our progress has been dramatic and shows no sign of stopping.

Having witnessed many of yesterday's possibilities become today's tangible realities, the LSU community set forth to capitalize on its success. The goal was to improve our standing as a nationally competitive flagship university. Following intense discussions among the LSU Board of Supervisors, campus administrators, faculty, and student leaders, the objectives required to reach this status crystallized, providing the impetus for LSU's National Flagship Agenda.



# Why LSU?

**Temeka Johnson**  
Point guard (2001-05)  
2009 WNBA Champion



*"Going to LSU was the best decision I could have made. I knew that I would get a great education, and my basketball career would expand and grow as well. I knew I would also get to play with some great talents. But what made it all worthwhile for me was the fact that all this was topped off with being a part of a family. This is the best part, once a Tiger always a Tiger and this is the feeling that you get when you step foot on the campus. I am part of a sisterhood that is like none other. I love it."*

"When you go back and get your degree, it says a lot about your work ethic. I accomplished things that I will never forget here. I come home to Miami, but a lot of people don't know me like everyone in Baton Rouge and the fans. Baton Rouge and LSU has been my home. If I had to do it all over again, LSU would be the only place I would do it."



**Sylvia Fowles**  
Center (2004-08)

Two-time State Farm All-American and 2008 Olympic gold medalist

"Throughout the entire recruiting process I always knew LSU was the best choice. Being from the great state of Louisiana, LSU was a home away from home. I knew that this would be a place I could grow as a student-athlete and a young man. The coaches, faculty, and the 92,000 marvelous fans only help to make the decision much easier. Looking back on it, I couldn't have asked for more from the experience."



**Tyson Jackson**  
Defensive End (2005-08)  
2009 NFL Draft No. 3 Pick

"This is a tremendous honor to graduate from LSU. Coming from Texas, I always knew this was the right choice. From my time on the court to the classroom, LSU has been home to me. Getting a degree is what it is all about and I thank everyone who had an impact on my time at LSU. What we accomplished and all of the friends I have made, that will always be a part of my life."



**Allison Hightower**  
Guard (2007-10)  
Two-time All-SEC and State Farm Honorable Mention All-American



## Did You Know?

- In the 2009 and 2010 editions of *U.S. News & World Report's America's Best Colleges*, LSU is ranked in the first tier for "Best National Universities."
- LSU is the only public university in Louisiana designated as having very high research activity (RU/VH) by the prestigious Carnegie Foundation for the Advancement of Teaching, the highest ranking awarded to doctorate-granting institutions.
- LSU was named to the 2009 President's Higher Education Community Service Honor Roll, the highest federal recognition a college or university can receive for its commitment to volunteering, service-learning and civic engagement, by the Corporation for National and Community Service.
- LSU earned the prestigious Carnegie Community Engagement and Outreach classification in 2008, one of 68 public institutions nationally with this elective



classification based on community engagement.

- LSU is one of only a handful of universities in the nation having land-grant, sea-grant and space-grant status.
- LSU currently ranks among the top 30 public universities in total research awards. The University's total federal funding; from

agencies such as the National Science Foundation, National Institutes of Health, and the Department of Homeland Security; has increased 86 percent or more than \$90 million over the last five years.

- *Newsweek* magazine named LSU the "Most Diverse" school in the nation in the Sept. 3, 2003, issue. The enrollment consists of 24 percent minority students.





## Bo Campbell Auditorium

The 1,000-seat auditorium is used through the year as a classroom and lecture hall. Each seat in the auditorium has space for a laptop and a modem hookup, providing each student unlimited learning opportunities. The auditorium also contains a movie theatre size screen to aid professors with lectures and classroom activities.

COX COMMUNICATIONS

# Academic Center FOR STUDENT-ATHLETES

## Study Area

Included in the 54,000 square feet of the Academic Center are individual study areas as well as 14 private computer rooms for student-athletes to work one-on-one with tutors or by themselves.



## Amenities

- ▶ 54,000 square feet of working space
- ▶ 300 computer workstations
- ▶ 14 private computer rooms in a state-of-the-art computer lab
- ▶ Additional study rooms and classrooms for private or group study
- ▶ Electronic scheduling of tutoring sessions
- ▶ A 1,000-seat auditorium for classes and lectures





## Computer Stations

The Cox Communications Academic Center for Student-Athletes is at the forefront of today's educational technology. Since the spring of 2009, the academic center has upgraded over 170 computers, including both PC and Mac.



## Media Training

LSU is one of the few schools where student-athletes go through media training to enhance their communication skills. Dr. Tommy Karam and Dr. Shirley White are two experts in the field who give training sessions to student-athletes here on campus. The Academic Center features a mock press conference setting to get student-athletes acclimated to giving interviews in front of both print and electronic media. Karam and White record the mock interviews on camera and then provide feedback, allowing student-athletes to become more comfortable and confident when doing actual interviews.



## The Library

The library provides a perfect setting for individual study, or with a tutor as a group.

## Academic Center

A \$15 million renovation to the Gym Armory in 2002 not only made it among the nation's premier academic centers, but put it at the forefront. Improvements to the existing center give LSU student-athletes the best opportunity for success by providing access to the latest technology, as well as an array of expanded services.

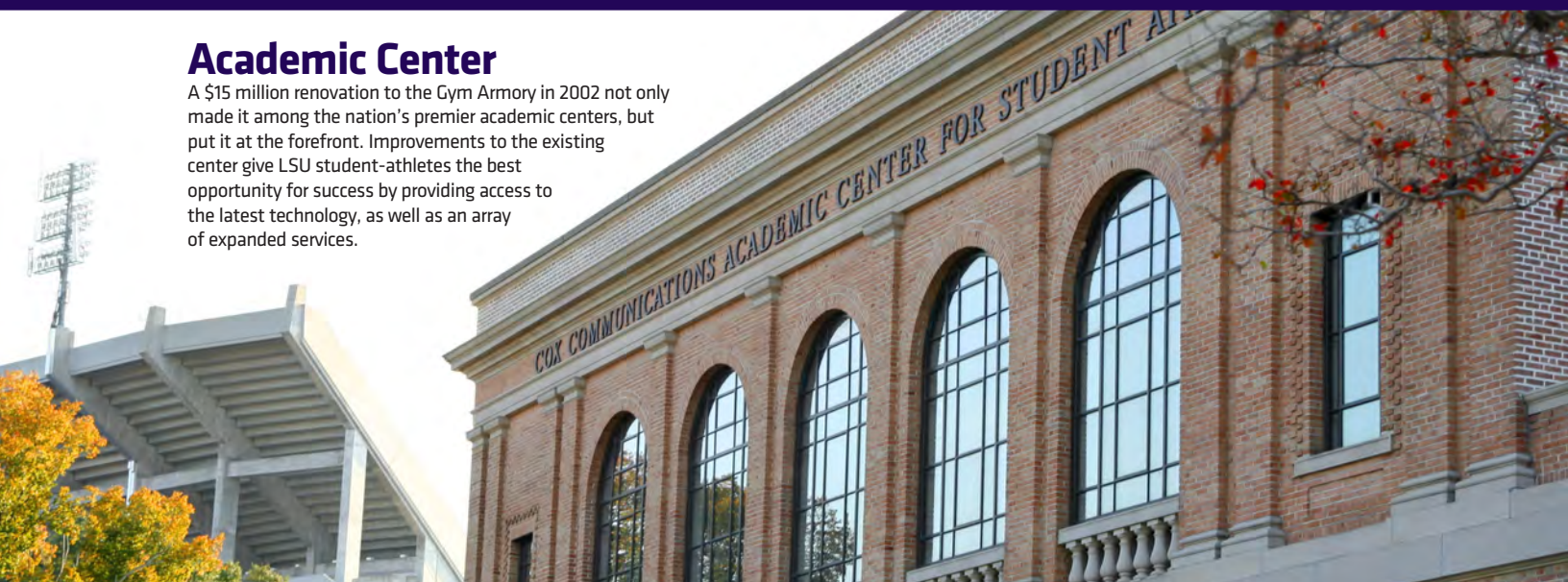



***"When you go back and get your degree, it says a lot about your work ethic. This is No. 1 at the top of my list because I am the youngest of my mother's kids and I am the first to graduate. It says a lot about how much my mother means to me and how she prepared me for this."***

**- Sylvia Fowles  
May 15, 2009**

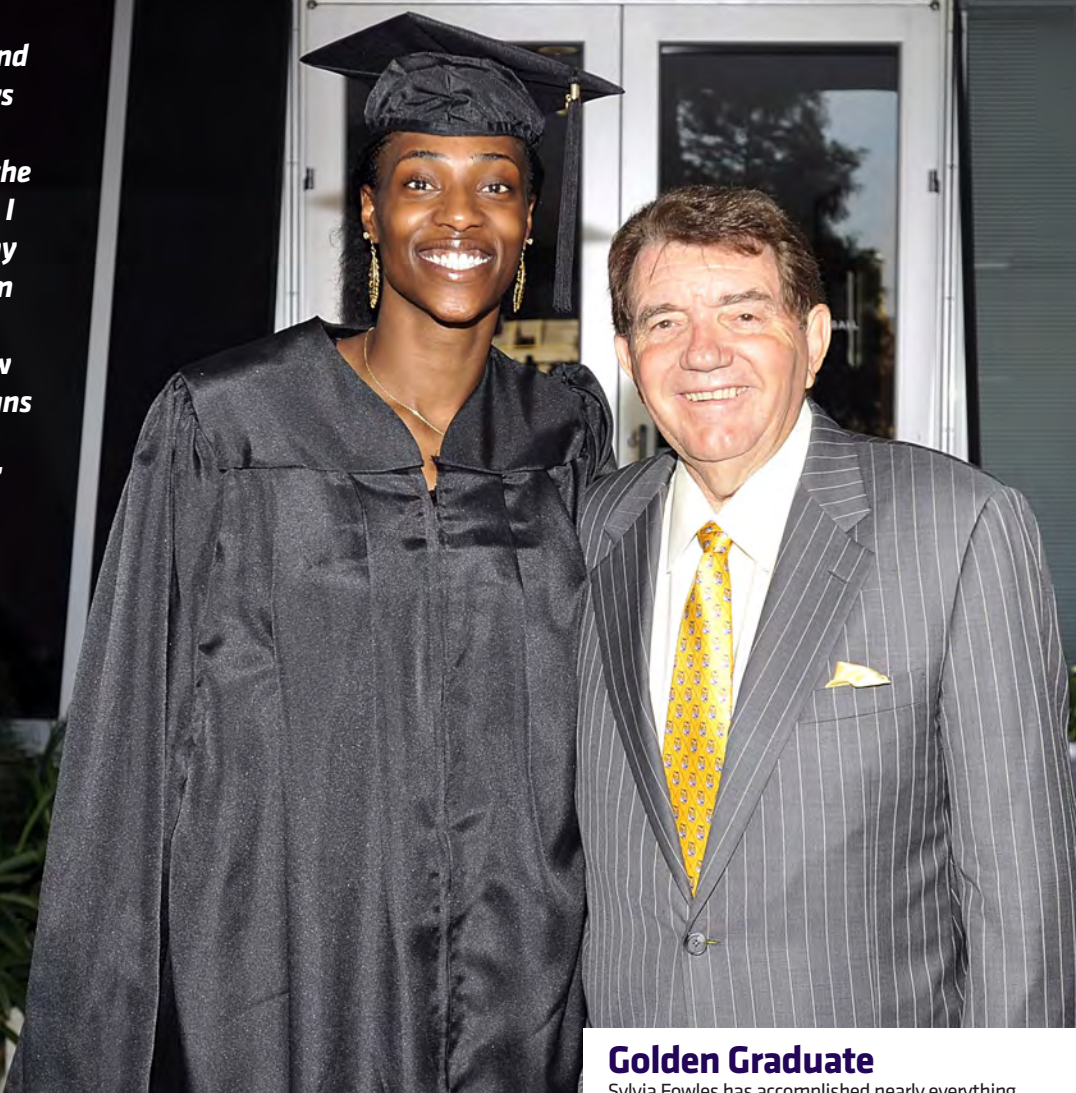

### **Golden Graduate**

Sylvia Fowles has accomplished nearly everything an athlete of her status can. On May 15, 2009, she graduated from LSU, a crowning achievement on an already brilliant career. The WNBA and USA Basketball star worked to obtain her final credit hours while playing overseas in the EuroLeague. LSU's two most prominent players in program history – Fowles and Seimone Augustus – are now LSU graduates.

# **Academic SUCCESS**

**CRITICAL TO THE DEVELOPMENT OF A STUDENT-ATHLETE IS AN ADEQUATE ACADEMIC FACILITY AND CAPABLE STAFF TO FURTHER THE ATHLETE'S PROGRESS.** The Cox Communications Academic Center for Student-Athletes is responsible for overseeing the educational development and progress toward graduation for all student-athletes. The staff acts as a liaison between the student-athlete and the academic communities and insures that student-athletes comply with academic rules established by the University, NCAA and Southeastern Conference. The staff also coordinates academic programs designed to assist student-athletes in acquiring a quality education.

***"The one equalizer is getting an education. With that you have an opportunity to go out and better yourself and improve your life. I am proud of Sylvia Fowles for getting her degree."***

**- LSU head coach Van Chancellor**





Head Coach Van Chancellor has graduated all 11 of the seniors who have played for him at LSU.

## SEC Academic Honor Roll

Since 1999, LSU has produced 38 student-athletes on the SEC Academic Honor Roll. The Lady Tigers placed two players on the 2010 SEC Winter Academic Honor Roll, including All-SEC forward LaSondra Barrett and Andrea Kelly. To earn SEC Academic Honor Roll honors, a student-athlete must have a grade point average of 3.00 or above for either the preceding academic year or have a cumulative grade point average of 3.00 or above.

### 1999

Ashley Bankston  
Marie Ferdinand  
Katrina Hibbert  
Stacey Newton

### 2000

Angelia Crockett

### 2001

Kisha James  
Allison Weiner

### 2002

Stacey Newton  
Ke-Ke Tardy  
Allison Weiner

### 2003

Ke-Ke Tardy  
Patty Hanten  
Kisha James

### 2004

Wendlyn Jones  
Florence Williams  
Khalilah Mitchell \*

### 2005

Hanna Biernacka  
Khalilah Mitchell  
RaShonta LeBlanc \*  
Ashley Thomas \*  
Erica White \*

### 2006

RaShonta LeBlanc  
Ashley Thomas  
Katie Antony  
Quianna Chaney

### 2007

Katie Antony  
Quianna Chaney  
Kristen Morris  
Ashley Thomas  
Erica White

### 2008

Ashley Thomas  
Kristen Morris

### 2009

LaSondra Barrett \*  
Katherine Graham  
Allison Hightower  
Destini Hughes \*

### 2010

LaSondra Barrett  
Andrea Kelly

\* - freshman team

## Academic Staff



**Dr. Kenneth Miles**  
Executive Director



**Dr. Mary Boudreaux**  
Director of Academic Affairs



**Richard Capone**  
Information  
Technology Manager



**Derek Cowherd**  
Senior Associate Director



**Kimberly Gedde**  
Learning Specialist



**Walter Holliday**  
Assistant Director



**Becca Hubbard**  
Associate Director for  
Health and Wellness



**Jean Jackson**  
Administrative  
Program Specialist



**Leah Saal**  
Learning Specialist



**Jason Shaw**  
Tutorial Coordinator  
& Academic Advisor



**Jennifer Timmer**  
Associate Director for  
Student Learning/  
Learning Specialist



**Carole Walker**  
Associate Director

## Academic Support

The goal for each student-athlete is to reach and receive the highest-quality education and degree. The responsibility of the academic center is to oversee the educational development and progress toward graduation for all student-athletes.

- Tutoring
- Career Counseling and Development
- Comply with academic rules established by LSU, the NCAA and SEC
- Time Management
- Study Skills

## Graduates Since 1990

Katie Antony  
Seimone Augustus  
Christina Ball  
Ashley Bankston  
Carla Berry  
April Brown  
Tarleshia Brown  
Cassidy Buck  
Stacey Carter  
Quianna Chaney \*  
Aga Cieslak  
Tara Curtis  
LaTasha Dorsey  
Miriam Farr  
Marie Ferdinand  
Sylvia Fowles \*  
Cornelia Gayden  
Celeste Gehring

Kristen Graves  
Toni Gross  
Vanessa Hackett  
Patty Hanten  
Barbara Henderson  
Katrina Hibbert  
Allison Hightower \*  
Keia Howell  
Temeka Johnson  
Dana Kohn  
RaShonta LeBlanc \*  
Julie Lewis  
Mary Lewis  
Melody Lormand  
Khalilah Mitchell \*  
Kristen Morris \*  
Stacey Newton  
Candice Porter

Elaine Powell  
Stacy Smith  
Lora Stewart  
Ke-Ke Tardy  
Ashley Thomas \*  
Ashley Thomas (Master's) \*  
Tosha Walker  
Allison Weiner  
Crystal White  
Marian Whitfield  
DeTrina White  
Erica White \*  
Wendi Widdle  
Florence Williams \*  
Mesha Williams \*  
Andrea Williams  
Tillie Willis

\* Under Head Coach Van Chancellor



Three Lady Tigers graduated in the spring of 2009. Former LSU standouts and WNBA players Sylvia Fowles and Erica White pose with their degrees following commencement exercises.





# Community OUTREACH

## Caring For Others – The Lady Tiger Way

The Lady Tigers visited patients at the Our Lady of the Lake Children's Hospital in the summer of 2010. The team went room to room, greeting all of the patients, signing autographs, taking pictures and handing out basketballs and t-shirts. The children ranged from age five to 14.

LSU student-athletes participate in a variety of community service projects including reading in schools, nursing home visits, hospital pediatric ward visits and speaking engagements.



### Education First

The LSU Lady Tigers established a partnership with the East Baton Rouge Parish School System to honor education. All 14 Lady Tigers were adopted by schools in the area. Allison Hightower addressed students in a classroom at Southeast Middle School about the values of hard work and education.



### For Love of the Game

The LSU Lady Tigers annually hold a free basketball clinic through the Baton Rouge Recreational Department's Sports Academy. The clinic features fundamentals of the game while kids get to meet and get autographs from their favorite players.



### Holiday Helpers

Head coach Van Chancellor and his staff lent a helping hand on Thanksgiving Day. The staff served food and drinks to the needy as part of the 23rd annual "Thanksgiving Together" put on by Holiday Helpers Inc., at the Baton Rouge River Center.





“Through workshops, service projects, and social events, CHAMPS, brings LSU student-athletes information that will prepare them for the biggest game of all - the game of life!”

-SHAQUILLE O'NEAL, LSU ALL-AMERICAN AND 15-TIME NBA ALL-STAR

## Shaquille O'Neal

### CHAMPS/Life Skills Program



Several Lady Tigers logged summer work hours to get hands on job training experience. All-SEC guard Allison Hightower (above) worked for a Baton Rouge advertising agency in the summer of 2009. Hightower worked on various projects for the organization and learned advertising techniques.

# Career DEVELOPMENT

### Job Experience

The LSU women's basketball program has a longstanding internal summer jobs program that aggressively seeks opportunities to help place its players in career-developing positions within the community. Every LSU player that wants to get a leg up on her future has the opportunity to earn valuable experience during the summer. Student-athletes spend most of their summer participating in jobs that relate to their major, like working at ...

- ▶ Hospitals
- ▶ Physical Therapy centers
- ▶ Public Relations firms
- ▶ Building Contractors
- ▶ Restaurant Management
- ▶ Engineering firms
- ▶ Accounting offices

### CHAMPS

The CHAMPS (Challenging Athletes Minds for Personal Success)/Life Skills program was developed by the NCAA to help prepare student-athletes for the challenges of life beyond the playing field.

#### How Can CHAMPS Help?

By focusing on “real life” skills and personal development, the CHAMPS Program not only assists the student-athletes with meeting daily challenges, but also enhances student-athlete's growth in their college years and beyond.

#### CHAMPS at LSU

The CHAMPS/Life Skills program at LSU is operated out of the Academic Center for Student-Athletes, and the focus of the program is on five commitments viewed as critical to personal growth.



**Mike Mallet**  
Director of Student Affairs/  
CHAMPS Program



**Jade Jenkins**  
Assistant Director for Diversity,  
Inclusion, and Civic Engagement



"It felt like an NCAA Tournament game because obviously they are one of the premiere teams in the country and this place (Pete Maravich Assembly Center) is one of the more difficult places in America to play judging by their winning streak."

- Connecticut head coach Geno Auriemma (Feb. 11, 2007)

"It was definitely the most hostile environment we've seen."

- Notre Dame Coach Muffet Mcgraw, after LSU's 1999 NCAA Second Round Win over the Irish in the Maravich Center.

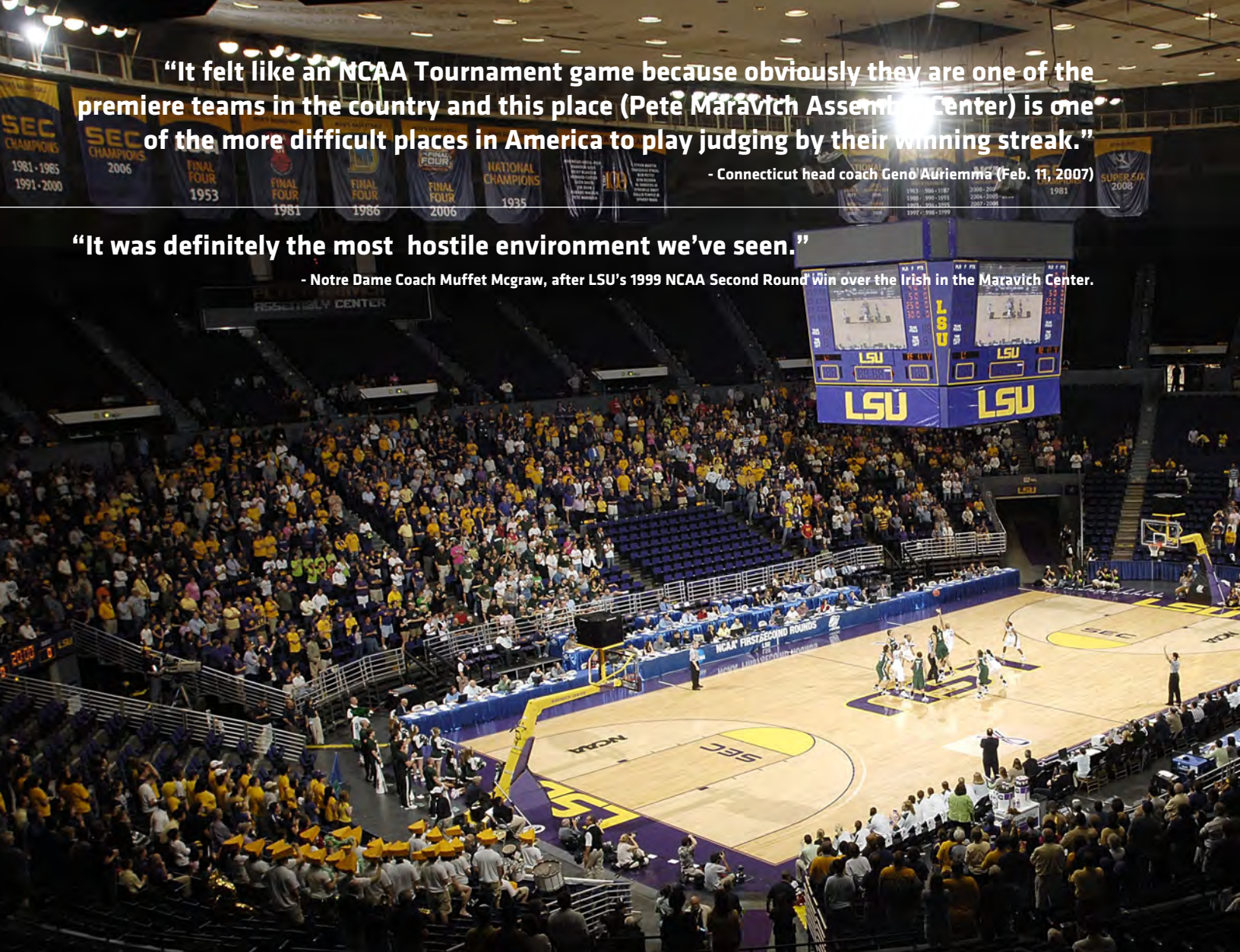

# Maravich CENTER

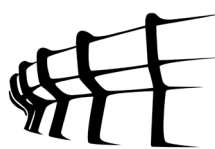

## Home Dominance

It has proven to be a difficult task for opposing teams to win in the Maravich Center. Since the 2004-05 season, LSU is 76-13 at home and over the last eight seasons, the Lady Tigers are an amazing 94-11 in the friendly confines of the Maravich Center. LSU is 76-16 (.826) at home over the past 12 seasons in SEC games and 172-21 (.891) at home over the past 12 seasons in all contests.

## By the Numbers

**37-12**

LSU's home record under Van Chancellor in three seasons

**14**

of the Lady Tigers' top 15 home crowds have come since the 2002-03 season

**15,233**

fans who watched No. 1 LSU defeat No. 5 Tennessee on Feb. 10, 2005, a Maravich Center record crowd

**36-7**

LSU's SEC record at home the past six seasons

**4**

Undefeated seasons in the Maravich Center

**381-100**

LSU's all-time record in the PMAC

**13-2**

LSU's record in NCAA Tournament games at the PMAC





## Arena Facts

### 11.5 Million

Original cost of building -- \$11.5 million; one of the most visible structures on campus.

### NCAAs

Site of two NCAA Regional Basketball Tournaments: 1976, 1986

### NITs

Site of five NIT events: 1982, 1983, 1987, 1989, 2002

### 2008, 2009

Site of NCAA Women's Basketball First and Second Rounds in 2008 and 2009

### East to West

East-to-West, you can put a football field and still have almost 33 yards of space left.

### North to South

North-to-South, you can put another gridiron and have about 13 yards extra.

### 3,113,380

There are over one-fifth of a million square feet enclosed and over one-quarter of a million square feet throughout for a total of 3,113,380 cubic feet.

### 1,750

A total of 1,750 tons of air conditioning keeps the interior at year-round comfort.

## 13,472

Seats 13,472 spectators after \$5 million renovation to concourse and seating areas.



## Concourse

The newly renovated Maravich Center concourse features four interactive quadrants: Pete Maravich Pass, Walk of Champions, Heroes Hall and Midway of Memories. Each quadrant includes kiosks with photos of great moments, great athletes and memories of the four sports, women's basketball, men's basketball, volleyball and gymnastics, all which compete in the Maravich Center.







### The Jinks Coleman Team Room

The Jinks Coleman Team Room has spacious well lit lockers for each Lady Tiger. Jinks Coleman was LSU women's basketball's first head coach from 1975-79.



The Sue Gunter Complex, located in the northwest corner of the Maravich Center includes a study area, team lounge, locker room, training facilities and team film room.



# Sue Gunter COMPLEX

The Sue Gunter LSU Women's Basketball Complex ranks among the finest in college basketball. The project was completed prior to the start of the 2003-04 season, although it is constantly being modified.

The spacious Jinks Coleman Team Room is the focal point of the complex with customized carpeting and player lockers. A new squad room with a large projection screen for viewing scouting video, and practice and game film, and a lounge are also features of the complex.

The Sue Gunter Complex, located just up the ramp in the Maravich Center, includes a big screen television, a computer station, and a lounge for student-athletes to study and visit before and after practice and games.

The LSU Women's Basketball Complex, which cost over \$500,000, was paid for by the Tiger Athletic Foundation, the LSU Athletic Department and the Women's Basketball Fast Break Club. The various state-of-the-art displays cost over \$225,000 and were funded by a committee headed by the Fast Break Club. The art work was a seven-month process that included the Lady Tigers coaching staff, along with the LSU sports information department, going over several designs before choosing the final art.



Mr. and Mrs. John Hawie and Laura Leach head the list of Hall of Fame donors.





### Elite Company

Large displays commemorate LSU's five straight Final Four appearances in 2004, 2005, 2006, 2007 and 2008.



### Sue Gunter

A display of Hall of Fame Coach Sue Gunter sits on the Maravich Center concourse. Gunter, enshrined in the Naismith and Women's Basketball Halls of Fame, led the Lady Tigers to 442 victories in 22 years.



### State-of-the-Art Team Film Room

The team film room with spacious theater-seating for the entire team and staff has a large projection screen for viewing scout and practice films. The room is equipped with state-of-the-art electronics, including overhead projection, VCRs and DVD players.



### Lady Tigers Graduates

Every Lady Tiger player to graduate, including Seimone Augustus, is enshrined in the hallway of the LSU Women's Basketball Complex.



### Wall of Champions

LSU's former players in the WNBA are among the many displays that don the Wall of Champions in the complex.



### Custom Lockers

Each locker is made of African mahogany wood and features a vanity and make-up lights as well as plenty of room for equipment.





# Practice FACILITY

The new \$13.9 million LSU Basketball Practice Facility officially opened its doors on Sept. 23, 2010, culminating years of vision, planning and a groundbreaking that occurred in the summer of 2008. One of the finest facilities of its kind in the nation, the building is attached to the north side of the Pete Maravich Assembly Center and provides the Lady Tigers with state-of-the-art features.

"I think it is a great day for all of LSU basketball," said LSU head coach Van Chancellor. "I am honored to be



# Practice Courts



## Training Space

The new practice facility features two 11,324 square foot fully functional gymnasiums. One of the largest practice areas in the nation, Lady Tiger players can work on their game whenever they want to. Five NCAA Final Four banners hang on the walls of the state-of-the-art facility.



## Atrium

Legends of the past, Final Fours, championships and great moments in LSU Basketball history are recognized in the two-story grand atrium of the practice facility.



## Legends Club

The Legends Club of the LSU Basketball Practice Facility includes more than 2,700 square feet of prefunction area that opens to the north side of the upper concourse of the Maravich Center. The meeting space can comfortably accommodate over 500 people.

here to speak for (late Hall of Fame Coach) Sue Gunter, and all the former players that played here that made this dream possible.

"This facility benefits our program in so many ways. In today's coaching, recruiting is a lot about what facilities you have. Our players can come in and shoot whenever they want to. We have our very own gym with so much space."

The LSU Basketball Practice Facility was designed by Guy Hopkins Construction of Baton Rouge based on the designs by the firm of Tom Holden Architects of Baton Rouge in a joint venture with RDG Sports of Des Moines, Iowa.

Both the men's and women's teams benefit with beautiful separate full-sized practice gymnasiums. Each has two portable goals and four overhead retractable goals, both are exact replicas of the PMAC competition court. Each gym features a scoreboard, a video filming

balcony and a scorer's table with video and data connection. Each gym spans 11,324 square feet and includes a regulation NCAA court in length with two regulation high school courts in the opposition direction.

"What this building symbolizes to me is excellence and the striving for excellence," said LSU Vice Chancellor and Director of Athletics Joe Allewa. "This building gives our coaches the opportunity to acquire the talent that we need to win and compete for championships, and that is what we are all about here. Striving for excellence and competing for championships."

The building also includes a central two-story lobby and staircase that ascends to the second level that has a room that can hold approximately 500 people for pre-game and post-game functions that leads into the Maravich Center concourse. The lobby

showcases team displays and graphics, trophy cases and memorabilia from the past. The displays and wall graphics were designed by ZE Design of Centerville, Ohio.

The total project area covered 58,960 square feet of new construction and 1,100 square feet of renovated construction.

Former Lady Tiger point guard and 2009 WNBA champion Temeka Johnson was on hand for the ribbon cutting ceremony.

"When I was here we had to share the facilities with volleyball, men's basketball, and if there was any event in the PMAC we had to share it with them too," she said. "This allows you to come in on your own time. They don't have to go in and practice with anybody. There are enough courts on the side where you can have your own goal and participate whenever you want. I think it's great."





# Athletic TRAINING

LSU boasts the largest and most complete athletic training facilities in all of collegiate athletics with both the Football Operations Center and the Broussard Center for Athletic Training in Tiger Stadium. Both are furnished with the latest in technology and equipment. The Operations Center training room features a full view of the practice fields, two hot/cold jacuzzis and an underwater treadmill. The Broussard Center includes an on-site x-ray room, an in-house pharmacy, as well as the largest hydrotherapy pool in both collegiate and professional sports and is one of the few collegiate training centers with a full-service pharmacy and a full-service vision center.



## Hydrotherapy Treatment

An integral part of rehabbing and developing LSU student-athletes is the operations center's hot/cold jacuzzis and an underwater treadmill in a fully equipped Hydrotherapy room. The Broussard training center boasts the largest hydrotherapy pool in both collegiate and professional sports.

## Broussard Athletic TRAINING CENTER



The two story, 22,000 square foot facility contains 20 treatment tables with the newest forms of modalities available, 14 taping stations, a 1,600 square foot rehabilitation area which contains the latest rehabilitation equipment including the Cybex Norm, Woodway treadmills and Body Master select rise equipment. LSU's multi-million dollar athletic training facility is named in honor of Dr. Martin J. Broussard (left), the legendary trainer whose career spanned over 40 years at LSU.

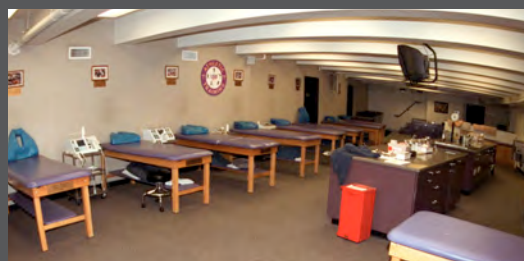



# Road To Recovery

LSU is one of the top schools in the nation to get its student-athletes back on the court in a timely manner following an injury. The training staff takes a progressive approach to injury identification and thinks “outside of the box.” LSU consults with allied health professionals and uses state-of-the-art surgical procedures that give an athlete a quicker recovery time while looking out for her future.



## Rehabilitation

LSU's Broussard Center for Athletic Training boasts some of the most technologically advanced equipment to aid the recuperation and rehabilitation of LSU's student-athletes.



## Real-Time X-Rays

A new state-of-the-art fluoroscope was added in the summer of 2008 that provides LSU trainers the opportunity to take x-rays on site in the Operations Center. The machine can provide real-time images of the internal structures of a patient.



*“Micki Collins wasn’t just a trainer during my tenure at LSU. She became a member of my family for the care she gave me and all of my teammates. In all of my basketball travels, I’ve never had a trainer that goes the extra mile like Micki.”*



**Temeka Johnson**

LSU All-Time Assists Leader & 2005 WNBA Rookie of the Year



## Dental Center

A fully functional dental center, staffed by Dr. John Vance, is located inside the Broussard Center for Athletic Training.



## Pharmacy

The LSU Athletic Training Pharmacy is the only one of its kind in college athletics. Staffed by pharmacist David Chavin, the LSU Athletic Training Pharmacy provides the Tigers with first-class service in a convenient location.



## Vision Center

Dr. Don Peavy conducts eye exams for LSU's student-athletes in a convenient location in the Broussard Center for Athletic Training.





# Strength & CONDITIONING

Measuring 10,000-square feet, LSU boasts one of the finest strength and conditioning facilities in the nation. Originally built in 1997, LSU's North Stadium Weight Room underwent a renovation in 2008 that updated flooring and redesigned the layout to provide more functional flow.



Melissa Moore, women's basketball strength and conditioning coordinator, provides players with one of the most unique training programs in the nation. Moore's plan is specifically geared to the development of basketball players and not only focuses on weight training but speed training, flexibility training, vertical jumping and conditioning as well. It is not uncommon to see the Lady Tigers on the track running resistance sprints with parachutes and bungee cords while also weaving through cones and ladders. The offseason program annually makes LSU one of the fittest and conditioned programs in the nation.

## Amenities

- 28 multi-purpose power stations
- 36 assorted selectorized machines
- 10 dumbbell stations with 2 sets of 5-180 pound free weights
- Custom made equipment by Body Masters and Eleiko
- 2 Woodway Treadmills
- 4 Life Fitness stationary bikes
- Elliptical cross trainers, steppers and a stepmill





*"Melissa Moore is the best strength coach I have ever been around in the business. One of the reasons why is because she makes our program sport specific. She makes it gender specific, and then she breaks it down and makes it position specific."*

**Bob Starkey**  
LSU Associate Head Coach

*"Melissa has taken the program to another level. She is more than just a strength and conditioning coach. She has developed our quickness, explosiveness and verticals. She uses the most modern techniques to make the team better in all areas."*

**Sylvia Fowles**  
Former SEC Player of the Year  
and WNBA All-Star MVP

*"We have a jumping program that trains them to jump better and higher, but also teach them how to land correctly and prevent injuries. That is something we have been fortunate with. Some teams can be plagued with a lot of ligament tears, but we do everything we can to prevent those type of problems."*

**Melissa Moore**  
Strength & Conditioning Coordinator







# National

## SPOTLIGHT

Prior to the 2010 NCAA Tournament, the Lady Tigers participated in a video shoot with ESPN at Duke's Cameron Indoor Stadium.

Over the past six seasons, LSU has emerged as one of the most popular programs in today's media spotlight having appeared on national television and graced the pages of national magazines and websites.

The Lady Tigers have been seen on national television 64 times since the 1998-99 season, including 53 times over the past seven seasons.

LSU has been featured in ESPN The Magazine, the New York Times, USA Today, SLAM, Sports Illustrated, Sports Illustrated For Kids, Sports Illustrated on Campus and on the front pages of ESPN.com, Yahoo! Sports, CNN.com and CBSsports.com during each of its Final Four seasons from 2004-08. In 2008, LSU players (main photo above) filmed intros for ESPN at the 2008 Final Four.

**Head coach Van Chancellor, Allison Hightower and LaSondra Barrett address the media prior to the 2010 NCAA Tournament in Durham, N.C.**





# On the Tube



ESPN HD

ESPN2 HD

ESPN 3.com



## ► 2002-03

Penn State	CBS	W, 80-63
at Arkansas	ESPN	L, 82-72
vs. Tennessee	ESPN2	W, 78-62
vs. SW Texas	ESPN2	W, 86-50
vs. UW-GB	ESPN2	W, 80-69
vs. La. Tech	ESPN2	W, 69-63
vs. Texas	ESPN	L, 78-60

## ► 2003-04

at Georgia	ESPN2	L, 80-74
Austin Peay	ESPN2	W, 83-66
Maryland	ESPN	W, 76-61
vs. Texas	ESPN	W, 71-55
vs. Georgia	ESPN	W, 62-60
vs. Tennessee	ESPN	L, 52-50

## ► 2004-05

vs. Baylor	ESPN2	W, 71-70
at Minnesota	ESPN2	W, 75-67
Georgia	CBS	W, 76-52
Tennessee	ESPN2	W, 68-58
vs. Tennessee	ESPN2	L, 67-65
vs. Stetson	ESPN	W, 70-36
vs. Arizona	ESPN2	W, 76-43
vs. Liberty	ESPN	W, 90-48
vs. Duke	ESPN	W, 59-49
vs. Baylor	ESPN	L, 68-57

## ► 2005-06

at Texas Tech	ESPN2	W, 76-68
at Ohio State	ESPN2	W, 64-48
Minnesota	CBS	W, 66-45
at UConn	ESPN2	L, 51-48
Baylor	ESPN2	W, 88-57
at Tennessee	ESPN2	W, 72-69
Georgia	ESPN2	W, 68-61
vs. Tennessee	ESPN2	L, 63-62
vs. Florida Atlantic	ESPN2	W, 72-48
vs. Washington	ESPN2	W, 72-48
vs. DePaul	ESPN	W, 66-56
vs. Stanford	ESPN	W, 62-59
vs. Duke	ESPN	L, 64-45

## ► 2006-07

vs. UConn	ESPN2	L, 72-71
vs. Tennessee	ESPN2	L, 56-51
vs. Vanderbilt	ESPN2	L, 51-45
vs. UNC Asheville	ESPN2	W, 77-39
vs. West Virginia	ESPN2	W, 49-43
vs. Florida State	ESPN2	W, 55-43
vs. UConn	ESPN	W, 73-50
vs. Rutgers	ESPN	L, 59-35

## ► 2007-08

at Rutgers	ESPN2	L, 45-43
vs. Georgia	ESPN2	W, 63-57
vs. Connecticut	ESPN2	L, 74-69
vs. Tennessee	ESPN2	L, 61-55
vs. Jackson State	ESPN2	W, 66-32
vs. Marist	ESPN2	W, 68-49
vs. Oklahoma St.	ESPN	W, 67-52
vs. North Carolina	ESPN	W, 56-50
vs. Tennessee	ESPN	L, 47-46

## ► 2008-09

vs. Notre Dame	ESPN2	L, 52-63
at Connecticut	CBS	L, 63-76
vs. Green Bay	ESPN2	W, 69-59
vs. Louisville	ESPN2	L, 52-62

## ► 2009-10

at South Carolina	ESPNU	W, 70-58
vs. Tennessee	ESPNU	L, 43-55
at Tennessee	ESPN2	L, 61-70
vs. Hartford	ESPN2	W, 60-39
vs. Duke	ESPN2	L, 52-60

In 2009, ESPN and the Southeastern Conference reached a milestone 15-year agreement that put LSU and SEC teams at the forefront of women's college basketball coverage. LSU will make two appearances on ESPN2 during the 2011 season and one on ESPNU.

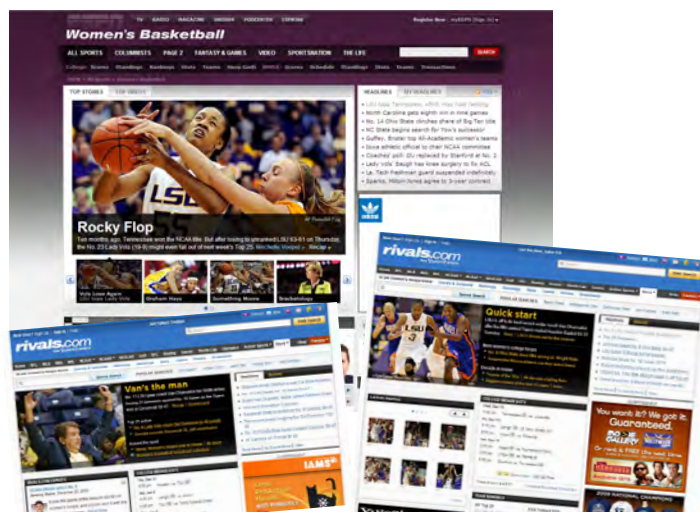



## Sylvia Fowles 2008 No. 2 Pick

Sylvia Fowles was taken as the second pick in the 2008 WNBA Draft. Selected by the Chicago Sky, Fowles turned in a terrific rookie season as she was one of six players to be named to the 2008 WNBA All-Rookie Team while also earning All-Defensive Second Team honors.



## Seimone Augustus 2006 No. 1 Pick

Seimone Augustus was selected with the first pick in the 2006 WNBA Draft by the Minnesota Lynx. Augustus became LSU's first No. 1 overall draft selection, and she is just one of five athletes in LSU Athletics history to be taken as the top pick in any sport.



# WNBA

## LADY TIGERS



### Lady Tigers Picked in WNBA Draft

PLAYER	RD	PICK	TEAM
1999 Elaine Powell	4th	50th	Orlando Miracle
2000 Katrina Hibbert	4th	57th	Seattle Storm
2001 April Brown Marie Ferdinand	4th 1st	51st 8th	Indiana Fever Utah Starzz

PLAYER	RD	PICK	TEAM
2003 Ke Ke Tardy DeTrina White Aiysha Smith	2nd 2nd 1st	25th 20th 7th	San Antonio Silver Stars Indiana Fever Washington Mystics
2004 Doneeka Hodges	2nd	25th	Los Angeles Sparks
2005 Temeka Johnson	1st	6th	Washington Mystics

PLAYER	RD	PICK	TEAM
2006 Seimone Augustus Scholanda Dorrell	1st 1st	1st 14th	Minnesota Lynx Sacramento Monarchs
2008 Sylvia Fowles Erica White Quianna Chaney	1st 2nd 2nd	2nd 17th 19th	Chicago Sky Houston Comets Chicago Sky
2010 Allison Hightower	2nd	15th	Connecticut Sun



**Quianna Chaney**  
2008 No. 19 Pick

Quianna Chaney was selected as the No. 19 overall pick by Chicago in the 2008 WNBA Draft. Chaney played one season for the Sky.



**Scholanda Robinson**  
2006 No. 14 Pick

Scholanda Robinson was the first round draft choice of the Sacramento Monarchs in the 2006 WNBA Draft. Robinson, who went No. 14 overall, finished her fourth season with the club in 2009.



**Allison Hightower**  
2010 No. 15 Pick

Allison Hightower became the 15th LSU player selected in the WNBA Draft since the league's inception in 1997. She was taken No. 15 overall by the Connecticut Sun in the 2010 WNBA Draft.

## 2010 WNBA Players



**Seimone Augustus**  
Minnesota Lynx



**Marie Ferdinand-Harris**  
Los Angeles Sparks



**Sylvia Fowles**  
Chicago Sky



**Temeka Johnson**  
Phoenix Mercury



**Scholanda Robinson**  
Tulsa Shock



**Allison Hightower**  
Connecticut Sun

## Lady Tigers in the WNBA Since 1997

Seimone Augustus	Minnesota	2006-present
Quianna Chaney	Chicago	2008
Scholanda Robinson	Sacramento	2006-09
	Tulsa	2010-present
Sylvia Fowles	Chicago	2008-present
Marie Ferdinand-Harris	Utah/San Antonio	2001-07
	Los Angeles	2008-present
Pietra Gay	Houston	1997
Cornelia Gayden	Orlando	2000
Katrina Hibbert	Seattle	2000
Allison Hightower	Connecticut	2010-present
Doneeka Hodges	Los Angeles	2004-06

Temeka Johnson	Washington	2005
	Los Angeles	2006-08
	Phoenix	2009-present
Elaine Powell	Orlando	1999-2001
	Detroit	2002-05
	Chicago	2006
	Detroit	2006-08
Aiysha Smith	Washington	2003-04
DeTrina White	New York	2004-05
Erica White	Houston	2008
	Indiana	2009

### Temeka Johnson

2005 WNBA Rookie of the Year



**Seimone Augustus**  
2006 WNBA Rookie of the Year

## Rookies of the Year

LSU has produced two WNBA Rookies of the Year. Temeka Johnson and Seimone Augustus were named WNBA Rookies of the Year in successive seasons. Johnson, the fifth pick by the Washington Mystics in the 2005 Draft, won the honor in 2005 after averaging 9.3 points and 5.3 assists per game. Augustus, the No. 1 overall pick in 2006, ranked second in the league in scoring with 21.9 points per contest as a rookie that season.

## WNBA All-Rookie Team

### 2005

Temeka Johnson

### 2006

Seimone Augustus

### 2008

Sylvia Fowles



# Sylvia Fowles

2010 All-WNBA First Team  
2010 WNBA All-Defensive First Team  
2010 WNBA All-Star MVP  
2009 WNBA All-Star  
2008 WNBA All-Defensive Second Team  
2008 WNBA All-Rookie Team

Her stature is intimidating and her play at center rivals the best in the league. In three seasons, Sylvia Fowles has proven to be one of the dominating forces in the WNBA. Fowles has averaged 14.1 points and 8.7 rebounds per game for the Chicago Sky. The 2010 season saw Fowles rank No. 6 in the WNBA in points per game, No. 3 in rebounds per game, No. 1 in blocks per game and No. 3 in field goal percentage.



Fowles' Career WNBA Stats											
YEAR	TEAM	G-GS	MPG	FG%	3P%	FT%	RPG	APG	SPG	BPG	PPG
2008	CHI	17-14	25.3	.513	.000	.585	7.5	0.3	1.1	2.1	10.5
2009	CHI	24-20	28.8	.599	.000	.646	7.8	0.8	0.9	1.5	11.3
2010	CHI	34-34	32.0	.582	1.000	.760	9.9	1.5	1.1	2.6	17.8
Career		75-68	29.5	.571	1.000	.705	8.7	1.0	1.0	2.1	14.1

# Seimone Augustus

2007 Second Team All-WNBA  
2007 WNBA All-Star  
2006 Second Team All-WNBA  
2006 WNBA All-Star  
2006 WNBA Rookie of the Year  
2006 WNBA All-Rookie Team

Seimone Augustus has lived up to her billing in the WNBA since being selected as the No. 1 overall pick in 2006. A two-time WNBA All-Star, Augustus is one of the few players in the league who has averaged over 20 points per game for her career. In five years, Augustus has posted the third-highest career scoring average in WNBA history with 20.4 points per contest.



Augustus' Career WNBA Stats											
YEAR	TEAM	G-GS	MPG	FG%	3P%	FT%	RPG	APG	SPG	BPG	PPG
2006	MIN	34-34	33.1	.456	.353	.897	3.8	1.5	0.6	0.5	21.9
2007	MIN	34-34	32.1	.508	.419	.873	4.0	2.3	1.2	0.6	22.6
2008	MIN	31-31	33.6	.470	.317	.890	3.9	2.7	1.0	0.4	19.1
2009	MIN	6-6	29.7	.570	.643	.905	4.2	1.5	2.0	0.5	21.0
2010	MIN	25-25	33.3	.472	.336	.667	3.2	1.9	0.9	0.3	16.9
Career		130-130	32.9	.472	.366	.866	3.8	2.1	0.9	0.4	20.4

# WNBA Championships

LSU women's basketball has been associated with eight WNBA championships.



## Temeka Johnson

2009 Phoenix Mercury

Temeka Johnson's first season with the Phoenix Mercury was a memorable one as the starting point won her first championship ring in 2009. The Mercury trailed 2-1 in the series before winning two straight to take the series in five games. Johnson, a recipient of the WNBA CARES' award, started all 11 of Phoenix's playoff games, averaging 7.5 points and 3.1 assists per contest.



## Elaine Powell

2003, 2006 & 2008 Detroit Shock

Elaine Powell was a member of three WNBA championship teams – all with the Detroit Shock. Powell has claimed more league titles than any former player in school history doing so in 2003, 2006 and 2008.



## Van Chancellor

1997, 1998, 1999 & 2000 Houston Comets

Current LSU head coach Van Chancellor won the WNBA's first four championships – 1997, '98, '99 and 2000 – as head coach of the Houston Comets. Chancellor, the three-time WNBA Coach of the Year, remains the all-time leader in WNBA victories with 211. A display honoring Chancellor and the Comets' four WNBA titles is featured at the Naismith Memorial Basketball Hall of Fame in Springfield, Mass.

# WNBA All-Stars



## Marie Ferdinand-Harris

2002, 2003 & 2005

Marie Ferdinand-Harris has made more WNBA All-Star Game appearances than any former player in school history. Harris, then a member of the San Antonio Silver Stars (formerly the Utah Starzz), played for the Western Conference in 2002, 2003 and 2005.

## Seimone Augustus

2006 & 2007

Seimone Augustus was voted to the Western Conference All-Star team in 2006 and 2007. Augustus scored a game-high 16 points in the 2006 game, and she followed that up with eight points and seven rebounds in the 2007 contest played in Washington D.C.

## Van Chancellor

1999, 2000, 2001 & 2004 Head Coach

Current LSU head coach Van Chancellor spearheaded the Western Conference All-Stars to victory in the WNBA's first three All-Star Games from 1999-2001. Chancellor later returned to coach the 2004 USA Olympic team against the WNBA All-Stars in New York. Chancellor never lost an All-Star contest as the Hall of Famer was a perfect 4-0.



## Sylvia Fowles

2009, 2010

Sylvia Fowles earned 2010 All-Star MVP honors after leading the USA past the WNBA with a game-high 23 points. In her first All-Star Game appearance in 2009, Fowles dazzled fans as she became the third player in league history to dunk in the game.





*"To compete for a gold medal is such an honor because you are representing your country and the USA jersey."*

- LaSondra Barrett



# USA BASKETBALL

## Red, White, Blue and LSU

Two current Lady Tigers have claimed gold medals on the international stage with Team USA. Freshman forward Theresa Plaisance was part of the gold medal team at the 2010 FIBA Americas 18 Championship in Colorado this summer. Junior forward LaSondra Barrett helped the Americans to the 2009 FIBA U19 World Championships in Thailand the previous summer. Sylvia Fowles led the United States to the gold medal at the 2010 FIBA World Championships in Sept. 2010.



**Pokey Chatman**  
1987 USA Select Team



**Marie Ferdinand**  
2000 USA Select Team



**Temeka Johnson**  
2003 USA World Championship  
for Young Women Team





## Seimone Augustus

2003 USA World Championship for Young Women Team; 2005 USA World University Games Team; 2006 & 2007 USA Senior National Team; 2008 USA Senior National Team Olympic Gold Medalist



## Sylvia Fowles

2005 USA World University Games Team; 2007 USA Senior National Team; 2008 USA Senior National Team Olympic Gold Medalist; 2010 FIBA World Championship Gold Medalist



## Erica White

2006 USA U20 National Team



## LaSondra Barrett

2009 FIBA U19 World Championship Gold Medal Team



## Theresa Plaisance

2010 FIBA Americas U18 Championship



## Van Chancellor

2004 USA Head Coach

Van Chancellor was the head coach of the 2004 United States Olympic team that won the gold medal in Athens. Chancellor posted a 36-0 record as head coach of Team USA in international competition.



## Sue Gunter

1980 USA Head Coach, 1976 Assistant Coach

Sue Gunter's coaching career extends beyond the boundaries of the Southeast with an international resume that laid the groundwork for today's Olympic success story. Gunter was the head coach of the USA National Team in 1976, which set the table for her assistant coaching position under Billie Moore and the 1976 Olympic team. In their first Olympic appearance, the USA brought home the silver medal in Montreal. Gunter was then named head coach of the USA national team in both 1978 and 1980, leading to her being named the head coach of the USA Olympic team in 1980. The 1980 Olympic team included such great players like Denise Curry, Carol Blazeckowski, Anne Donovan, Rosie Walker, and Lynette Woodard. The USA stormed to a 6-1 record during the qualifying tournament. However, the dream for Team USA's first Olympic gold medal was cut short when President Jimmy Carter ordered a boycott of the 1980 Olympic games in protest of the Soviet Union's invasion of Afghanistan.







Seimone Augustus (top) and Sylvia Fowles (bottom) after both receiving their gold medals at the 2008 Beijing Olympics women's basketball medal ceremony.

# 2008 Beijing

## OLYMPIC GAMES

They came to Beijing for one ultimate prize in their first Olympic appearance. In August 2008, that childhood dream became a reality as former LSU All-Americans Sylvia Fowles and Seimone Augustus led the United States women's basketball team to a fourth straight Olympic gold medal at the 2008 Beijing Games.

Fowles and Augustus became the first Olympians in the history of LSU women's basketball when the team was announced in May 2008. The two, who combined to lead the Lady Tigers to five straight Final Fours over their careers, enhanced their legacies on the international stage. LSU women's basketball has now accounted for the two previous gold medals as LSU head coach Van Chancellor led the squad to victory in Athens in 2004. Team USA was coached by Anne Donovan, who served as an assistant to Chancellor in 2004.

Team USA strolled through the 2008 Beijing Games with a perfect 8-0 record and continued an Olympic play winning streak of 33 games dating back to 1992. The Americans became the first women's traditional team sport to claim four consecutive gold medals.

Both Fowles and Augustus are on pace to join Team USA for a gold medal repeat at the 2012 London Games.

**Fowles was featured in *Sports Illustrated* prior to the start of the Olympics, and she proved to be a dominating force in the paint en route to Olympic gold.**

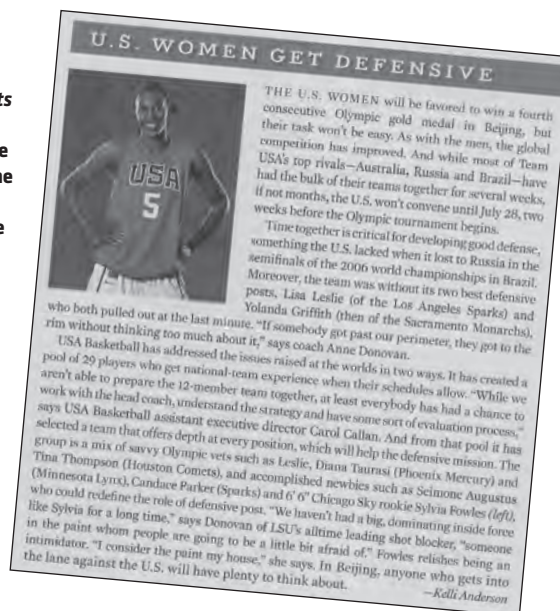





Team USA celebrates atop the medal stand following its win over Australia in the gold medal game. Sylvia Fowles (third from left) and Seimone Augustus (second from right) combined for 17 points in the final game.

## 2008 Beijing Olympic Results

Czech Republic	W	97-57	Aug. 9	
China	W	108-63	Aug. 11	
Mali	W	97-41	Aug. 13	
Spain	W	93-55	Aug. 15	
New Zealand	W	96-60	Aug. 17	
South Korea	W	104-60	Aug. 19	Quarterfinal
Russia	W	67-52	Aug. 21	Semifinal
Australia	W	92-65	Aug. 23	Gold Medal Game



"It was a privilege and an honor to be able to represent the United States at the 2008 Summer Olympics in Beijing, China. This is a dream come true for me and an opportunity that I had been striving for since I first started playing basketball."  
- Seimone Augustus

Seimone Augustus averaged 7.9 points and 2.3 rebounds per game and proved to be one of the top scorers off the bench in the Olympics. Augustus scored 12 points on two occasions and led Team USA to a come-from-behind win against Russia in the semifinals by starting a 20-5 third quarter run.

### Seimone Augustus' Olympic Game-by-Game Stats

OPPONENT	PTS.	FG-FGA	REB.	BLK.	ASTS.	MIN.
Czech Rep.	9	2-4	2	0	2	18
China	8	4-13	2	1	1	22
Mali	12	6-10	2	2	3	18
Spain	7	3-4	2	2	0	17
New Zealand	12	6-8	1	0	1	21
S. Korea	7	3-8	1	0	3	20
Russia	4	2-5	2	0	0	9
Australia	4	1-6	6	0	0	17
<b>Avg.</b>	<b>7.9</b>	<b>27-58 (.466)</b>	<b>2.3</b>	<b>5</b>	<b>10</b>	<b>17.9</b>



"The experience was awesome, and it was more than I could have ever imagined. When you represent your country at the highest level with USA across your jersey, it is an honor."  
- Sylvia Fowles

Sylvia Fowles scored double-digits in five Olympic games, including a tournament-high 26 in the Americans quarterfinal win over South Korea. Fowles nearly averaged a double-double with 13.8 points and 8.4 rebounds per game.

### Sylvia Fowles' Olympic Game-by-Game Stats

OPPONENT	PTS.	FG-FGA	REB.	BLK.	ASTS.	MIN.
Czech Rep.	16	7-9	14	2	1	17
China	17	7-11	8	1	0	17
Mali	8	3-8	6	0	0	14
Spain	14	4-5	4	0	0	14
New Zealand	8	4-5	6	0	1	20
S. Korea	26	12-17	14	2	2	22
Russia	8	3-7	10	1	1	21
Australia	13	5-8	5	1	2	18
<b>Avg.</b>	<b>13.8</b>	<b>45-80 (.563)</b>	<b>8.4</b>	<b>7</b>	<b>7</b>	<b>17.8</b>





# Great MOMENTS

## Final Four Bound

Bank of America Arena Seattle • March 28, 2004

LSU, No. 19 in the nation and the No. 4 seed in the West Region, knocked off top-seeded Texas, 71-55, in the Sweet 16 to advance to the school's fourth Elite Eight. The Lady Tigers then upended SEC rival Georgia, 62-60, to advance to the program's first NCAA Final Four. Seimone Augustus, the NCAA West Regional Most Outstanding Player, scored 16 points in the clinching game and averaged 26.3 points for the tournament.



**LSU Beats No. 2 Immaculata**  
Minneapolis, Minn. • March 25, 1977

LSU used a dominating forward-center combination to upset powerhouse Immaculata in the AIAW National Tournament in Minneapolis, Minn. Maree Jackson scored 29 points and had 19 rebounds while Julie Gross had 23 points and 11 boards to send the Lady Tigers to the national title game with a 74-68 victory. That team still holds the distinction of being the only Lady Tiger team ever to reach the national championship game of a postseason tournament.



**1991 SEC Tournament Champions**  
Albany, Ga. • March 4, 1991

The No. 4 seed in the 1991 SEC Tournament, LSU soared through the field for its first tournament title. The No. 12 Lady Tigers upset No. 4 Georgia before knocking off third-ranked Tennessee, 80-75, to win the crown. Tournament MVP Pokey Chatman scored 30 points and was joined by Sheila Johnson and Annette Jackson-Lowery on the all-tournament team.



**Down Goes No. 1**  
Maravich Center • Feb. 21, 1999

LSU earned its first-ever win over a No. 1-ranked team on Feb. 21, 1999, when the Lady Tigers beat top-ranked Tennessee, 72-69, in the Pete Maravich Assembly Center. Katrina Hibbert converted a three-point play with 11.8 seconds left to play to seal the win.





## Five Straight Final Fours

New Orleans Arena • March 31, 2008

State Farm All-American Sylvia Fowles poured in 21 points and grabbed 12 rebounds to earn Most Outstanding Player honors as LSU knocked off top-seeded and second-ranked North Carolina, 56-50, in the New Orleans Regional Final. First-year LSU head coach Van Chancellor guided the Lady Tigers to their fifth straight NCAA Final Four. LSU became only the second program in NCAA Division I history to achieve the feat, joining Connecticut who did it from 2000-04.



### 2003 SEC Tournament Champions North Little Rock, Ark. • March 9, 2003

LSU avenged all three of its regular season losses with three wins over three Top 25 teams in three days to win the 2003 SEC Tournament Championship. Temeka Johnson earned tournament MVP honors, scoring 24 points in the final 78-62 win over No. 3 Tennessee. Aiysha Smith added 18 points and Seimone Augustus scored 12 points with eight boards.



### 14-0 in 2005 Maravich Center • Feb. 27, 2005

No. 1 LSU defeated Florida in the final game of the 2005 season and dropped a championship banner from the rafters of the Maravich Center to celebrate the Lady Tigers' first Southeastern Conference regular season championship. LSU rolled to the league crown with a perfect 14-0 record, marking only the 13th time an SEC school completed the schedule unblemished.

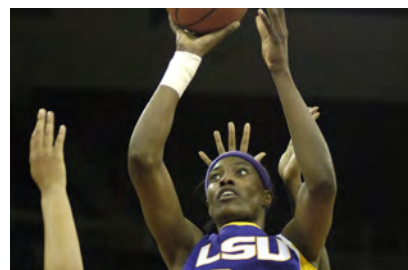

### LSU Stuns UConn Fresno, Calif. • March 26, 2007

Sylvia Fowles dominated top-seeded Connecticut to lead the Lady Tigers to its fourth consecutive Final Four with a resounding 73-50 win in Fresno, Calif. The Fresno Region's Most Outstanding Player, Fowles scored 23 points and grabbed 15 rebounds to carry LSU into a Final Four matchup with Rutgers in Cleveland, Ohio.



# LSU GREATS

The following nine individuals are the only athletes to have their jerseys retired by LSU. Men's basketball has retired the No. 23 for Pete Maravich, No. 50 for Bob Pettit, Jr., No. 33 for Shaquille O'Neal and No. 40 for Rudy Macklin. Women's basketball retired the No. 33 for Simone Augustus. Football's only two retired jerseys are the No. 20 worn by Billy Cannon and the No. 37 worn by Tommy Casanova. Baseball retired the No. 15 in honor of longtime coach and former athletics director Skip Bertman and the No. 20 for Ben McDonald. Casanova, Macklin and McDonald joined the prestigious list in May 2009. Augustus became the first woman in LSU Athletics history to have her jersey retired in January 2010.

## WORLD-CLASS TIGERS



### Ashleigh Clare-Kearney

- In 2009, became first LSU gymnast to capture two individual national titles



### Glen "Big Baby" Davis

- 2006 First-Team All-American
- 2008 NBA World Champion Boston Celtics



### Walter Davis

- Two-time track Olympian
- 2002 SEC Male Athlete of the Year



### Sylvia Fowles

- Three-time All-American
- 2008 U.S. Olympic Gold Medalist, WNBA star



### Susan Jackson

- Three-time NCAA individual champion
- 2009-10 SEC Female Athlete of the Year
- 2010 NCAA Gymnast of the Year



## 50 Bob Pettit

Pettit led LSU to its first NCAA Final Four in 1953 and he later became the first player in NBA history to exceed the 20,000-plus point barrier. Pettit is a member of the NBA Hall of Fame, and in 1997, he was named as one of the top 50 players in NBA history.



## 23 Pete Maravich

"Pistol Pete," Maravich still holds the NCAA record for career points with 3,667 and for career scoring average with 44.2 points a game. He was selected the National Player of the Year in 1970 after leading the Tigers to the NIT Final Four. He scored 50-plus points an amazing 28 times. He went on to a 10-year professional career and was selected as one of the NBA's 50 greatest players in 1997.



## 20 Billy Cannon

One of the true legends of college football in the South, Cannon was the 1959 Heisman Trophy winner and helped the Tigers to the 1958 national title. Cannon's most memorable performance came in 1959 against Ole Miss when No. 1 LSU trailed No. 3 Ole Miss 3-0 in the fourth quarter. He fielded a punt, broke seven tackles and returned it 89 yards for the 7-3 victory. He went on to a successful 11-year professional career.



## 33 Shaquille O'Neal

O'Neal was the first pick in the 1992 NBA Draft. He was named MVP of the league in 2000 and was a three-time NBA Finals MVP after leading the Los Angeles Lakers to three World Championships. At LSU, O'Neal averaged 21.6 points and 13.6 rebounds for his career, and in 1991, he was named the World's Amateur Athlete of the Year as well as SEC Athlete of the Year and National Player of the Year. In 1997, he was named as one of the top 50 players in NBA history.



## 15 Skip Bertman

A legend in the college baseball ranks, Bertman created a dynasty at LSU, guiding the Tigers to five national titles in a 10-year stretch from 1991-2000. He also coached the United States to a bronze medal at the 1996 Olympics in Atlanta and was an assistant on the gold medal-winning U.S. squad in Seoul, Korea, in 1988. Bertman retired from coaching following the 2001 season and served as LSU's athletics director for seven years. Bertman was inducted into the College Baseball Hall of Fame in 2006.



## About LSU Retired Jerseys

The retirement of the jerseys of Casanova, McDonald, Macklin and Augustus comes under a new provision of the LSU jersey retirement bylaws that says the retirement of an athlete's jersey in a particular sport does not preclude a current student-athlete in that sport from wearing the jersey number in that or any other sport, subject to the discretion of the head coach. This provision applies only to jerseys retired after January 1, 2007, so the numbers worn by Maravich, Pettit, O'Neal, Cannon and Bertman may never again be worn by future student-athletes in their respective sports. To have a jersey retired at LSU, an athlete must have completed intercollegiate competition for LSU a minimum of five years prior to nomination. Athletes must have demonstrated truly unusual and outstanding accomplishments, exceeding and in addition to all criteria used for Hall of Fame selection. Nominees must have a unanimous vote of support from the Hall of Fame committee.

### Rudy Macklin 40

Rudy Macklin was a two-time basketball All-American selection during his Tiger career from 1976-81 during which time he became

LSU's all-time leading rebounder with 1,276 boards and the second-leading scorer in school history behind only the legendary

Pete Maravich with 2,080 points. He led the Tigers to two Elite Eight appearances and the 1981 Final Four in Philadelphia. He still holds the school single game rebound record with 32, a mark like some of the great records in any sport that may never be broken.



### Tommy Casanova 37

Tommy Casanova is the only three-time All-American in the history of LSU football and is a member of the College Football Hall of Fame. During his Tiger career from 1969-71, Casanova personified versatility for his myriad of talents as he played offense, defense, returned punts and kickoffs. One of just two three-time All-SEC performers at LSU, he played six seasons with the Cincinnati Bengals of the NFL while earning his medical degree.



### Ben McDonald 19

Ben McDonald won the prestigious Golden Spikes Award, given annually to the nation's most outstanding player, in 1989 and is a member of the College Baseball Hall of Fame. He led LSU to two College World Series appearances. In 1989, McDonald was named National Player of the Year by Baseball America, The Sporting News and Collegiate Baseball. He was selected by the Baltimore Orioles as the No. 1 pick in the major league draft in 1989 and went on to enjoy a 10-year major league career with the Orioles and the Milwaukee Brewers.



### Seimone Augustus 33

Seimone Augustus is the only women's basketball player in school history to earn State Farm Coaches Association All-America honors three times: 2004, 2005 and 2006. Augustus became LSU's first NCAA National Player of the Year and she claimed the honor twice in 2005 and 2006. A 2006 graduate of LSU, Augustus was the WNBA's No. 1 draft pick in 2006. She went on to lead the United States to a gold medal at the 2008 Beijing Olympic Games.

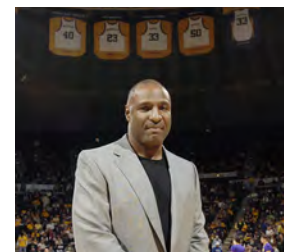

Tommy Casanova (left), Seimone Augustus (middle) and Rudy Macklin (right) were the newest LSU greats to have their jerseys retired during the 2009-10 athletic year.

## WORLD-CLASS TIGERS

### Esther Jones

- 21-time track All-American
- 1992 Olympic Gold medalist



### Muna Lee

- 20-time track All-American
- Two-time Olympian

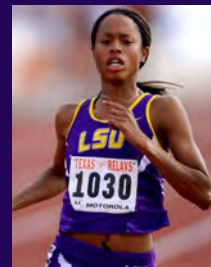

### Richard Thompson

- Eight-time track All-American
- 2008 Olympic Silver medalist

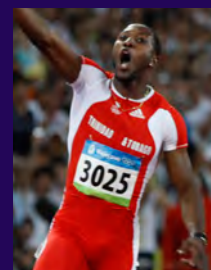

### David Toms

- Two-time SEC Golfer of the Year
- 2001 PGA Champion

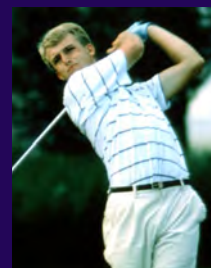

### Todd Walker

- All-time College World Series team
- Former Major Leaguer



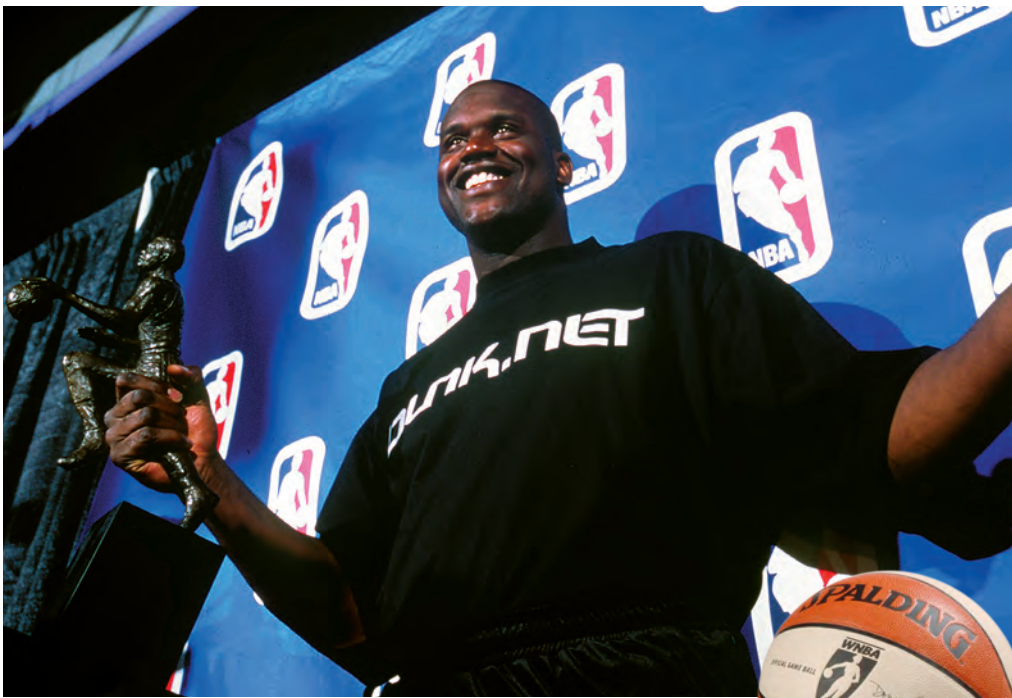

### Shaquille O'Neal

A four-time NBA champion and 15-time All-Star, Shaquille O'Neal is one of the most dominant centers in league history. O'Neal, one of the most quotable athletes on the planet, joined the long list of prominent LSU alumni when he earned his degree in general studies in December 2000. O'Neal was traded to the Cleveland Cavs in June 2009.

### Seimone Augustus

Seimone Augustus received her degree in 2005 after just three years at LSU and while earning NCAA Women's Basketball National Player of the Year honors twice. She was the first pick of the 2006 WNBA Draft by the Minnesota Lynx and teamed with fellow LSU alum Sylvia Fowles to claim an Olympic gold medal for the United States in 2008.



# Prominent LSU ALUMNI



### Eduardo Aguirre, Jr.

Named the first Director of U.S. Citizenship and Immigration Services (USCIS) for the Department of Homeland Security in 2003, Aguirre, Jr., was the U.S. Ambassador to Spain from 2005 until 2009.



### James Carville

Carville received both a bachelor's degree and law degree from LSU and gained fame in the 1990s as the chief campaign strategist for Bill Clinton and Al Gore. Carville also penned a best-selling memoir titled "All's Fair: Love, War and Running for President".



### Lod Cook

Cook graduated from LSU with a bachelor's degree in mathematics in 1955 and then earned his Master's degree in petro engineering in 1955. Cook served as CEO of ARCO for nine years.



### Carlos Roberto Flores

The president of Honduras from 1997-2001, Flores helped the nation recover after Hurricane Mitch devastated the country in 1998. Flores is married to the former Mary Carol Flake, also an alumnus of LSU.



### Jim Flores

Flores graduated with two bachelor's of science degrees; one in corporate finance in 1981 and the second in petroleum land management in 1982. Flores is currently Chairman, President and CEO of Plains Exploration & Production Company.



### Sylvia Fowles

Sylvia Fowles was a two-time State Farm All-American at LSU before going onto a career in the WNBA with the Chicago Sky. Fowles and Seimone Augustus became the first LSU basketball players to claim Olympic gold when they did so in 2008 for the United States.



**Dr. Larry O. Arthur** - AIDS researcher.

**John Ed Bradley** - Sports Illustrated writer and novelist, former LSU football player

**John Breaux** - U.S. Senator (1987-2005) and U.S. Congressman (1972-86) from Louisiana.

**Wil Calhoun** - Executive Producer of television sitcom "Friends".

**Cassandra Chandler** - One of the Federal Bureau of Investigation's highest ranking African-American women as special agent in charge of the Norfolk Field office.

**"Lightning Joe" Lawton Collins** - Chief of Staff for President Harry Truman.

**Bill Conti** - Oscar-winning composer who has written theme music for several well-known movies, including "Rocky" and its sequels.

**Eric Arturo Delvalle** - President of Panama (1985-1988).

**Dr. Alexander William "Alex" Dunlap** - Current chief veterinarian for NASA who is responsible for all NASA policies related to animal health and welfare

**A. Wright Elliott** - Retired executive vice president, Chase Manhattan Bank.

**Graves Erskine** - U.S. Marine Corps General in WWII.

**Maxime A. Faget** - Designed Mercury and Gemini spacecrafts.

**Mary Carol Flake Flores** - Former first lady of Honduras.

**Murphy "Mike" Foster, Jr.** - Former governor of Louisiana (1996-2004).

**Kevin Griffin** - Lead singer of the platinum-selling rock band "Better Than Ezra"

**Paul Groves** - Award-winning tenor with the Metropolitan Opera

**Rufus William (Bill) Harp** - Television set decorator for series including "L.A. Law" and "Moonlighting"

**Pat Hewlett** - CIO of Exxon Mobil.

**Walter Hitesman** - Former president, Reader's Digest.

**Hubert Humphrey** - U.S. vice president (1965-69).

**W. Vernon Jones** - Senior Scientist for Suborbital Research, NASA headquarters.

**Catherine D. "Kitty" Kimball** - In 2009, was sworn in as first female to serve as chief justice of Louisiana's highest court

**Delos "Kip" Knight** - Vice president of marketing and brand management for eBay international.

**Russell Long** - U.S. Senator from Louisiana (1948-87).

**Ray Marshall** - Secretary of Labor under President Jimmy Carter.

**James E. Maurin** - Founding partner and CEO of Stirling Properties, a national real estate services firm.

**Jake Lee Netteville** - Chairman of the board of Postlethwaite and Netteville, the largest Louisiana-based public accounting firm.

**Edwin Newman** - Longtime NBC News journalist and author.

**Carolyn Bennett Patterson** - Former senior editor, National Geographic.

**J. Howard Rambin** - Former CEO and Chairman of the Board, Texaco.

**Rex Reed** - Drama critic, syndicated columnist.

**Maj. Gen. Thomas Rhame** - Led 1st Infantry Division against Iraq during Persian Gulf War.

**Thomas O. Ryder** - Chairman of the Board, The Reader's Digest Association.

**Frances Seghers** - Senior VP of Sony Entertainment European Community Affairs, which includes Sony Music, Sony Pictures and Sony Playstation.

**Dolores Spikes** - Former President of the Southern University System and the University of Maryland-Eastern Shore.

**Ray Strother** - Author, political consultant.

**David Suarez** - Architect and preservationist who restored the Washington Monument, the National Archives Building and Louisiana's Old State Capitol

**LSU's enrollment is more than 28,000 students, including more than 1,600 international students and nearly 5,000 graduate students.**



### Mike Papajohn

The starting centerfielder on LSU's inaugural College World Series team in 1986, Mike Papajohn today is a prominent actor in Hollywood. Papajohn was the only actor to star in four \$150 million movies in the same calendar year doing so in 2009. The LSU alumnus has appeared in blockbuster films: Spiderman, Terminator Salvation, Transformers: Revenge of the Fallen and For the Love of the Game.

**Olympia Vernon** - Award-winning author and recipient of an American Academy of Arts and Letters Award for her debut novel, Eden

**Rebecca Wells** - Author of the novel and film "Devine Secrets of the Ya-Ya Sisterhood."

**Joanne Woodward** - Academy Award-winning actress and wife of Paul Newman.

### Dr. James Andrews

A world-renowned orthopedic surgeon, Andrews is a 1963 graduate of LSU and a 1967 graduate of LSU Medical School. While at LSU, Andrews won the SEC indoor and outdoor titles in the pole vault.



### Reinosuke Hara

Hara researched at LSU in the 1950s and then later received an honorary doctorate of science degree from LSU in 1992. He is the former President and CEO of Seiko Instruments.

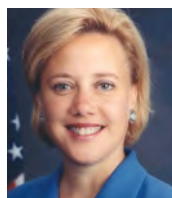

### Mary L. Landrieu

Landrieu became the first woman from Louisiana elected to a full term in the United States Senate in 1997.



### Harry J. Longwell

Longwell graduated from LSU in 1963 with a bachelor's degree in petroleum engineering and retired in 2004 as the Executive Vice President and Director of ExxonMobil.



### Eddie J. Jones

The former president of the NFL's Miami Dolphins franchise, the 37-year veteran of the NFL is currently a Trustee of the Bert Bell/Pete Rozelle Retirement and Disability Plan.



### Suzanne Perron

A 1991 LSU graduate, Suzanne Perron is a rising star in the design world having worked with top designers Vera Wang and Carolina Herrera. Perron has designed dresses for Hollywood stars Jennifer Lopez, Mariska Hargitay and Holly Hunter, among others.



### Marty Sixkiller

Senior Technical Director for PDI/DreamWorks' movies "Antz," "Shrek," "Shrek 2," "Shrek the Third," "Madagascar" and "Over the Hedge".



# Lady Tigers

## TIMELINE

**LSU is entering its 36th season of women's basketball. The Lady Tigers first played basketball as a varsity sport in 1975-76 and since that inaugural season, LSU has posted 32 winning seasons, played in 20 NCAA Tournaments, advanced to the AIAW National Championship game in 1977 and the NCAA Final Four in 2004, 2005, 2006, 2007 and 2008.**

### The Coaches

LSU has had five coaches in its history with Jinks Coleman serving as the school's first head coach and Van Chancellor as its newest. Coleman coached the Lady Tigers for three and a half years before stepping down midway through the 1978-79 season. In three-plus years with the Lady Tigers, Coleman guided LSU to a 91-32 overall mark. Her crowning moment with LSU came during the 1976-77 season as she led the Lady Tigers to the AIAW National Championship game. LSU fell to top-ranked Delta State, but that 1977 team remains the only squad in school history to play for a national title.

Coleman was replaced by Barbara Swanner midway through the 1979 season and Swanner coached the Lady Tigers for the next three years. She led LSU to an overall mark of 57-50 before ending her coaching career at the conclusion of the 1981-82 season.

Hall of Famer Sue Gunter joined the Lady Tigers for the 1982-83 season. In 22 seasons with the Lady Tigers, Gunter led the Lady Tigers to 442 victories and guided her teams to 14 NCAA Tournament appearances, the 1991 and 2003 SEC Tournament titles and the 2004

NCAA Final Four. Gunter, who retired following the 2003-04 season, is a member of both the Naismith Hall of Fame and the Women's Basketball Hall of Fame. She added another to her historic career in the spring of 2010 when she was inducted into the LSU Athletic Hall of Fame.

Pokey Chatman replaced Gunter after serving as the acting head coach for 20 games in 2003-04, guiding the team to a 15-5 mark, including the program's first trip to the NCAA Final Four. She finished her career during the 2006-07 season with a 90-14 record. Bob Starkey served as acting head coach during the 2007 NCAA Tournament. Starkey led the Lady Tigers to a fourth straight Final Four appearance.

Van Chancellor was named the fifth head coach in LSU history on April 11, 2007. Chancellor, a Naismith Hall of Famer and the all-time winningest head coach in WNBA history, has led the Lady Tigers to a Final Four and three straight NCAA Tournament appearances. He is off the second-best start for a coach in school history with a 71-27 record in three seasons.

### The 1970s

The decade of the 1970s saw

the start of women's basketball as a varsity sport at LSU. The Lady Tigers played their first game in November of 1975, losing to Whitworth, 64-58. LSU's first win came a week later with a 75-62 win over Southwestern Louisiana. The win was the first of 17 for the Lady Tigers in their inaugural season as LSU posted a first-year mark of 17-14.

A year later, LSU, behind the play of a couple of Australians in Maree Jackson and Julie Gross, was playing for the AIAW National title. After going unrecognized for much of the year, LSU finally began to gain some respect with wins over three ranked teams in February. The Lady Tigers entered the AIAW State Tournament on a roll, however, LSU lost to Louisiana Tech and Northwestern State, but they were still able to advance to the AIAW Regional Tournament. At Regionals, the Lady Tigers beat Texas, Stephen F. Austin and Baylor to advance to the AIAW National Tournament.

By this time the Lady Tigers were ranked No. 11 in the nation and after wins over Western Washington and Baylor, LSU was in the Final Four. LSU knocked off second-ranked Immaculata, 74-68, in the semifinals and then fell to top-ranked Delta State, 68-55, in the national title game. LSU finished

with a 29-8 overall mark, the second-most victories recorded in school history in a single year at the time.

In 1977-78, the Lady Tigers achieved their first No. 1 ranking as LSU spent most of January and February atop the Associated Press poll, after having started the year ranked No. 2 in the nation. The Lady Tigers stayed there until Feb. 15 when Tennessee moved ahead of LSU. Despite being ranked No. 2 in the nation, LSU couldn't advance out of the Regionals as the Sue Gunter-coached Stephen F. Austin Ladyjacks eliminated the Lady Tigers in the semifinals. LSU still won 37 games, which remains the school record for victories in a season.

LSU closed out the decade of the 1970's with a coaching change as Jinks Coleman stepped down after 15 games in the 1978-79 season. With an 8-7 mark, Coleman was replaced by Barbara Swanner, who guided LSU to a 5-5 mark over the final 10 games of the year. LSU finished with a 13-12 record.

### The 1980s

The decade of the 80s saw LSU establish itself as one of the top programs in the country.

LSU opened the decade under Barbara Swanner and posted a 17-17





LSU's first team - 1975-76

mark and reached the semifinals of the AIAW Regional Tournament.

A year later, Joyce Walker came to Baton Rouge and put women's basketball at LSU back on the map. Walker, who was way ahead of her time, could do it all. In her first year with the Lady Tigers she averaged 20.7 points a contest and led the Lady Tigers to a 17-15 mark.

A year later, the NCAA became the governing body of women's athletics and the NCAA Tournament was started. The Lady Tigers didn't make the NCAA Tournament in 1982, but still posted an 18-13 overall mark as Walker averaged 24.9 points a contest. That season was Swanner's last year as head coach of the Lady Tigers.

The 1982-83 season was the first for the Lady Tigers under Sue Gunter, who came to LSU from Stephen F. Austin in Nacogdoches, Texas. In her first year with LSU, Gunter guided the Lady Tigers to a 20-7 mark and a tie for first place in the Western Division of the SEC.

Walker's last year with LSU in 1983-84 marked the Lady Tigers' first-ever appearance in the NCAA Tournament. LSU went 23-7 and reached the Sweet 16 at the NCAA Tournament before falling to Louisiana Tech.

In 1984-85, the Lady Tigers claimed the National Women's Invitational Tournament (NWIT) title with a 74-54 win over Florida in the championship game.

LSU's best season since 1977 occurred in 1985-86 as the Lady Tigers climbed all the way to No. 8 in the nation and reached the Elite Eight at the NCAA Tournament before falling to Tennessee in the

final seconds, 67-65.

Another 20-win season followed in 1986-87 as the Lady Tigers spent most of the year ranked in the top 10. However, the Lady Tigers lost their last three games, including a 70-56 setback to Southern Illinois in the second round of the NCAA Tournament.

The 1987-88 season saw the arrival of Dana "Pokey" Chatman, the best point guard in school history. Chatman helped guide the Lady Tigers to an 18-11 mark and another NCAA Tournament appearance. LSU closed out the 1980s with its fifth NCAA Tournament appearance as LSU reached the Sweet 16 before falling to Louisiana Tech.

## The 1990s

The decade of the 1990s was one of ups and downs for the Lady Tigers. LSU opened the decade with a 21-9 overall mark and its fifth NCAA Tournament appearance.

A year later, the Pokey Chatman era came to an end as the Lady Tigers posted a 24-7 overall mark, won the school's first SEC Tournament title and were seeded No. 2 in the Midwest Region of the NCAA Tournament.

The 1991-92 season started the Cornelia Gayden era, but it was also the beginning of a stretch that saw the Lady Tigers go five years without an appearance in the NCAA Tournament. LSU posted a 16-13 overall mark, but five straight losses in mid-February kept the Lady Tigers home in March.

A year later in 1992-93, the Lady Tigers had their first-ever losing record as LSU went 9-18 and was winless in the SEC for the first time. Things weren't much better in 1993-94 as LSU went 11-16 overall and tied for 10th in the SEC.

One of the bright spots in 1994-95 was Sue Gunter's 500th career victory on the same night Gayden set an NCAA record with 12 3-point goals in a 92-62 win over Jackson State on Feb. 9 in Baton Rouge. LSU suffered through its worst record ever that year as the Lady Tigers posted a 7-20 mark.

Despite the losing record the year prior, LSU signed one of the nation's best recruiting classes for

the 1995-96 season and the results were immediate. LSU had the biggest turnaround in SEC history as the Lady Tigers went from 7-20 in 1994-95 to 21-11 in 1995-96. Junior college transfers Elaine Powell and Pietra Gay help lead LSU to a win over second-ranked Georgia in the SEC Tournament as the Lady Tigers appeared to be headed for its first NCAA Tournament appearance in five years, but was denied. The Lady Tigers settled for the NWIT, where they placed third out of eight teams.

The following year, LSU posted its best record in the 90's as they went 25-5 overall, won nine SEC games and reached the Sweet 16 for the first time since 1989. In 1997-98, the Lady Tigers, in what was supposed to be a rebuilding year, posted a 19-13 overall mark and reached the semifinals of the Women's NIT.

In 1998-99 the Lady Tigers, behind the play of senior point guard Latasha Dorsey, the only senior on the team, reached the Sweet 16 for the second time in three years and finished second in the SEC with a school-record 10 league wins. LSU's 22-8 overall mark in 1998-99 was LSU's fourth 20-win season of the 1990s.

## The 2000s

The Lady Tigers rolled into the new millennium much like the way they ended the old one. In 1999-2000, LSU was 25-7 overall and 11-3 in the SEC, the best record for the program since 1996-97. The



LSU's first No. 1 ranked team - 1977-78

# LSU Women's Basketball Achievements

## Team Accomplishments

- 5 NCAA Final Fours (2004, 2005, 2006, 2007 & 2008)
- 1 AIAW Final Four (1977)
- 8 NCAA Tournament Elite Eight Appearances (1986, 2000, 2003, 2004, 2005, 2006, 2007 & 2008)
- 2 SEC Tournament Titles (1991 & 2003)
- 3 SEC Regular Season Titles (2005, 2006 & 2008)
- 12 NCAA Tournament Sweet 16 Appearances (1984, 1986, 1989, 1997, 1999, 2000, 2003, 2004, 2005, 2006, 2007 & 2008)

- 20 NCAA Tournament Appearances (1984, 1986, 1987, 1988, 1989, 1990, 1991, 1997, 1999, 2000, 2001, 2003, 2004, 2005, 2006, 2007, 2008 & 2009, 2010)

- 49 SEC Player of the Week Honors

- 35 First Team All-SEC Honors

- 49 SEC Academic Honor Roll Honors

## Individual Accomplishments

- 2 National Players of the Year (Seimone Augustus, 2005 & 2006)
- 2 National Coaches of the Year (Sue Gunter, 1983 & Pokey Chatman, 2005)
- 2 Naismith National Basketball Hall of Famers (Sue Gunter, 2005 & Van Chancellor, 2007)

- 2 Women's Basketball Hall of Famers (Sue Gunter, 2000 & Van Chancellor, 2007)

- 9 State Farm First-Team All-Americans (Julie Cross, 1978; Joyce Walker, 1983 & 1984; Pokey Chatman, 1991; Marie Ferdinand, 2001; Seimone Augustus, 2004, 2005 & 2006; Sylvia Fowles, 2007 & 2008)

- 2 National Freshmen of the Year (DeTrina White, 1999 & Seimone Augustus, 2003)

- 2 SEC Tournament MVPs (Pokey Chatman, 1991 & Temeka Johnson, 2003)

- 3 SEC Player of the Year Honors (Seimone Augustus, 2005 & 2006 & Sylvia Fowles, 2008)

- 4 SEC Coach of the Year Honors (Sue Gunter, 1997, 1999; Pokey Chatman, 2005 & Van Chancellor, 2008)

11-3 conference mark was at the time, the best in school history. LSU rode that success all the way to the program's second Elite Eight appearance in the NCAA Tournament, falling to Connecticut in the regional final.

Another 20-win season greeted the Lady Tigers in 2000-01, compiling a 20-11 mark, including the fifth straight winning conference record at 8-6.

The 2001-02 season could have been one of the finest in recent history. Gunter's group of just six healthy players collected 18 victories, including a trip to the SEC Tournament Championship game and a fourth straight trip to the NCAA Tournament.

Building on the success of the previous two seasons, the 2002-03 team went even further, ending the season with a 30-4 record, winning the SEC Tournament title, advancing to the NCAA Elite Eight and finishing the season ranked No. 3 in the national rankings. The SEC Tournament title was the second in program history and the first since 1991.

It was in 2003-04 that the much eluded goal of the Lady Tigers was reached, advancing to the Final Four. The 2003-04 team posted at 27-8 record and steamed through the NCAA Tournament on its way to New Orleans and the Final Four. Despite the success, the 2003-04 season was full of adversity. Hall of Fame head coach Sue Gunter

missed most of the season due to illness and ultimately retired following the season. Gunter was replaced during the season and on a full-time basis with former All-American guard Pokey Chatman.

The next season, in her first full year, Chatman, again guided the Lady Tigers to success. In 2004-05, LSU posted a 33-3 overall record, was ranked No. 1 in the nation for 11 weeks, won the program's first SEC regular season title with a perfect 14-0 mark, and advanced to the NCAA Final Four in Indianapolis. Chatman and guard Seimone Augustus earned numerous national honors, including sweeping the National Coach and Player of the Year honors.

The Lady Tigers continued their success in 2005-06 with a return to the Final Four and a repeat as SEC regular season champions. LSU posted a 31-4 overall record and a 13-1 league mark. Seimone Augustus completed her collegiate career as the 2006 National Player of the Year. LSU fell to Duke in the national semifinal in Boston, Mass.

The 2006-07 season once again saw the Lady Tigers reach the NCAA Final Four after overcoming some late season adversity. LSU posted a 30-8 overall record and junior center Sylvia Fowles earned Kodak All-American honors. Associate head coach Bob Starkey served as acting head coach during the NCAA



LSU's AIAW National Runner-up team - 1976-77

Tournament run that saw the Lady Tigers knock off Connecticut, 73-50, in the Fresno Regional Final. LSU took on Rutgers in the national semifinal in Cleveland, Ohio. The Scarlet Knights ended LSU's season by a score of 59-35.

The 2007-08 season saw LSU reach its fifth straight Final Four, becoming only the second program in NCAA women's history to achieve that feat. Connecticut was the other. First-year head coach Van Chancellor came to LSU after a successful career at Ole Miss and the WNBA's Houston Comets. Chancellor was named SEC Coach of the Year as he was a perfect fit for a program as prominent as LSU. The Lady Tigers won the Southeastern Conference regular season championship with a perfect 14-0 record while finishing 31-6

overall. Sylvia Fowles was named to the State Farm All-America Team for the second straight season. LSU suffered a heartbreaking loss to Tennessee in the final seconds of the national semifinal in Tampa, Fla., but another Final Four banner would hang in the Maravich Center rafters.

The 2008-09 season might have been Chancellor's finest coaching job. LSU lost all of its key players from the 2009 Final Four team, but the Lady Tigers fought on winning five SEC games in a row to close the regular season and reach the NCAA Tournament for the 11th consecutive year. Allison Hightower was LSU's leader as she became the first player in school history to lead the team in points (14.9), steals (1.9), assists (3.0) and blocks (1.2) in the same season. Hightower was an





**Seimone Augustus** helped the program soar to national prominence after being named two-time National Player of the Year and leading the Lady Tigers to three NCAA Final Fours.



**Sylvia Fowles** went down as the most dominant post player in school history. A two-time State Farm All-American, Fowles was a member of a Final Four team every year of her career.



**Allison Hightower**, one of the most influential players in school history, perpetuated the LSU NCAA Tournament legacy when she guided the team to appearances in 2009 and 2010.



The 2004 LSU Lady Tigers became the first team in school history to advance to a Final Four.



The 2010-11 LSU Lady Tigers are poised to make their impact in the legacy of the program.

honorable mention State Farm All-American and freshman LaSondra Barrett made a significant impact as the 2009 SEC Co-Freshman of the Year. LSU's season came to an end at home in the second round of the NCAA Tournament, losing to eventual Final Four participant Louisville in the Maravich Center.

## A New Decade

LSU closed the books on the

2000s as one of the most successful programs in women's college basketball. From 2004-09, LSU won 171 contests and no team had advanced to more Final Fours. In Chancellor's third season during the 2009-10 year, Hightower returned for her senior campaign. It was one of the most productive years by a player in school history. Hightower was named a second-team All-American by the Lowe's Senior CLASS Award and she was a finalist

for the Wooden Award and Naismith Trophy. For the second straight season, she recorded honorable mention All-America honors by State Farm.

Her 18.2 point per game average, sparked LSU to a 21-10 overall record and a 9-7 mark in conference play. The Lady Tigers finished with a share of third place in the final SEC standings. LSU earned a tough draw in the NCAA Tournament, faced with the task of defeating Duke on

its home floor of Cameron Indoor Stadium. In a place where the Blue Devils rarely lose, LSU gave Duke all it could handle before falling 60-52 in the NCAA Second Round. Hightower closed out her career as the 13th all-time leading scorer in LSU history.

Today, the program's remarkable run continues as Chancellor enters his fourth year with the program in 2010-11 and a new crop of Lady Tigers is poised to leave their marks.



Members of the Fast Break Club attended the 2010 LSU Lady Tiger postseason banquet held at the Lod Cook Alumni Center.

# Fast Break Club

The 2009-10 season was another banner year for the LSU Lady Tigers' Fast Break Club. The Fast Break Club has a membership that has exceeded 150 members. The club is broken into three different levels: the Fast Break Club All-Conference, All-American and Hall of Fame, and the Junior Fast Break Club.

## All-American and Hall of Fame

This is the newest area of the booster club as it was established in 1999-2000 to allow businesses in the Baton Rouge and surrounding areas to donate \$1000 and \$2500 to the organization. Besides all regular club privileges, the Corporate Club members receive five additional club privileges for members of their company. There is also a special dinner held in their honor as well as an opportunity to sit on the Lady Tigers bench for one game. Locker room passes are also made available to Corporate Club members. In addition, there is a special presentation made to the corporation at one of the Lady Tigers home games which includes an award and an autographed Lady Tiger basketball.

## The Junior Fast Break Club

The chance for members of the LSU women's basketball team to serve as role models to young boys and girls in Louisiana was the inspiration behind the formation of the Junior Fast Break Club. Open to all elementary and junior high students, the Junior Fast Break Club offers each member a membership card, a club t-shirt, an autographed poster, a quarterly club newsletter, as well as a season-ending pizza party with the team. The Junior Fast Break Club membership is only \$15.

## Madeline Doucet Award for Distinguished Alumni

2002 - Madeline Doucet - Magna Cum Laude graduate and successful New Orleans Lawyer  
 2003 - Cornelia Gayden - All-American and successful business woman  
 2004 - Joyce Walker - Kodak All-American and successful teacher and coach  
 2005 - Keia Howell - Successful pharmaceutical representative  
 2006 - Miriam Segar - Senior Associate AD at LSU  
 2007 - Miriam Segar - Senior Associate AD at LSU  
 2008 - Cornelia Gayden  
 2009 - Cornelia Gayden and Keia Howell

## Fast Break Club Benefits

- A \$225 membership fee allows a member the following benefits:
- Admittance to the Lady Tigers Pre Season Tip-Off Party
- Special edition Fast Break Club T-Shirt
- Autographed team poster
- Full Court Press, the official monthly news letter
- A copy of the Lady Tigers highlight video
- Personalized membership card
- Pre-game hospitality room with food, drinks, and scouting reports
- Selection Sunday Spectacular post season party
- Tickets for two to the Lady Tigers post season banquet

## 2009-10 Fast Break Club Members

### Hall of Fame

Stan Douglas  
 Janice Guitreau  
 John Hawie  
 Howard Jones  
 Laura Leach  
 Wayne & Diane Leader  
 Donald & Nancy LeBlanc  
 Helen Pope  
 Mona Ragan  
 Georgia Reine  
 Miriam Segar  
 Steven Sherman  
 Sallye Stewart  
 Randy Zinna

### All-American

Richard Bengtson  
 Mary Benson  
 Beth Boulet  
 Darlene Foster  
 Wayne Givens  
 Carl Hampton  
 Debbie Heroman  
 Kathryn Johnson  
 Dan Juneau  
 T.J. Moran  
 Doris Rogers  
 Jerry Shea, Jr.  
 Diane Simon

### All-Conference

Patricia Ainsworth  
 Douglas Allara  
 Betty Allen  
 Althea Ashe  
 Fran Beck  
 Jean Bengtson  
 Phyllis Benoit  
 Sue Bernie  
 Kenneth Bondioli  
 Will Bonvillian

Kim Boudreaux  
 Lisa Brewer  
 Bridgit Bryant  
 Judy Burk  
 Tammy Burl  
 Patricia Burt  
 Janis Calcagno  
 Joy Cheramie  
 Chris Curry  
 Jackie Daste  
 Laurie Davidson  
 L.E. Delgehausen  
 Sheryl Desselle  
 Melanie Eads  
 Myrna Edwards  
 BeBe Facundus  
 James Farr  
 Ed Fisher  
 Dean Flanner

MaryAnn Fontenot  
 Gail Gaiennie  
 Carroll Gibson  
 Sonny Gilbert  
 Pat Godfrey  
 Jeffrey Guidry  
 Carla Guzzardo  
 Dolores Hadskey  
 Joy Hammatt  
 Evelyn Hayes  
 Anita Haywood  
 Richard Hebert  
 Sherman Hicks  
 Daniel Hill  
 Susan Hodges  
 Bill Jackson  
 Theresa Jones  
 Terri Karam Willett  
 Evita Lagard  
 Charles Lazare  
 Clifton Lemaire  
 Bette Levine  
 Richard Lipsey  
 Maxine Marionneaux  
 Eileen Meyer

Cheryl Moody  
 William Morgan  
 Don O'Brien  
 Ann Rachal  
 Edward Richardson  
 Sarah Rogers  
 Suzanne Rollins  
 Sindee Roppolo  
 Iris Roy  
 Julie Sampey Hannah  
 Irene Schwartz  
 Cindy Seghers  
 Marilyn Seibert  
 Peggy Sims  
 Elizabeth Stevens  
 Micky Tassin  
 Jim Terrill  
 Jaqueline Thompson  
 Beverly Thompson  
 Beth Tope  
 Kathy Touchet  
 Carolyn Wall  
 Alice Welch  
 Angie Welch  
 Lisa Westmoreland  
 Susan Wilder  
 Kathlynn Wiley  
 Anna Wilkinson  
 Frank Williams  
 Susan Yeomans



The 2009-10 athletic year saw LSU claim a pair of SEC regular championships. Volleyball won its first SEC title since 1991 and the women's outdoor track and field team was crowned SEC champions for the 11th time in program history. Baseball followed up a national championship with a third straight SEC Tournament title, becoming the first school in league history to achieve that feat. Gymnast Susan Jackson received the highest individual honor as she was named SEC Female Athlete of the Year after winning two individual national championships.



# LSU ATHLETICS Championship TRADITION



## Five Straight Top 20 Director's Cup Finishes

LSU has garnered five straight top-20 finishes in the Learfield Sports Director's Cup standings.

<b>2005-06</b>	<b>20th</b>
<b>2006-07</b>	<b>17th</b>
<b>2007-08</b>	<b>8th</b>
<b>2008-09</b>	<b>9th</b>
<b>2009-10</b>	<b>19th</b>

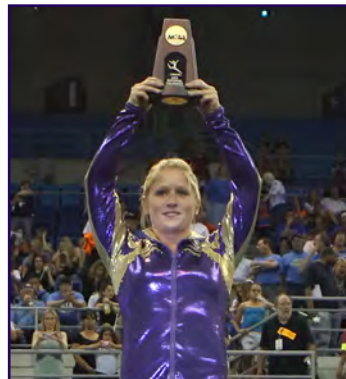

## Did You Know?

In a time when subsidies for college athletics across the country are reaching an all-time high, a report published by USA Today in January 2010 indicated that LSU and Nebraska are the only two athletic departments in the nation that receive no subsidies.

## Did You Know?

LSU is the only school in SEC history to pull a "triple-double" -- winning double-figure conference titles in the sports of football, men's basketball and baseball. The Tigers have claimed 10 football titles, 10 men's basketball championships and a league-leading 14 baseball titles.

## 46 National Team Championships

Men's Basketball (1)	1935
Boxing (1)	1949
Football (3)	1958, 2003, 2007
Men's Golf (4)	1940, 1942, 1947, 1955
Men's Indoor Track (2)	2001, 2004
Women's Indoor Track (11)	1987, 1989, 1991, 1993, 1994, 1995, 1996, 1997, 2002, 2003, 2004
Men's Outdoor Track (4)	1933, 1989, 1990, 2002
Women's Outdoor Track (14)	1987, 1988, 1989, 1990, 1991, 1992, 1993, 1994, 1995, 1996, 1997, 2000, 2003, 2008
Baseball (6)	1991, 1993, 1996, 1997, 2000, 2009

## 117 SEC Team Championships

Baseball (14)	1939, 1943, 1946, 1961, 1975, 1986, 1990, 1991, 1992, 1993, 1996, 1997, 2003, 2009
Men's Basketball (10)	1935, 1953, 1954, 1979, 1981, 1985, 1991, 2000, 2006, 2009
Women's Basketball (3)	2005, 2006, 2008
Football (10)	1935, 1936, 1958, 1961, 1970, 1986, 1988, 2001, 2003, 2007
Men's Golf (15)	1937, 1938, 1939, 1940, 1942, 1946, 1947, 1948, 1953, 1954, 1960, 1966, 1967, 1986, 1987
Women's Golf (1)	1992
Gymnastics (1)	1981
Men's Swimming & Diving (1)	1988
Men's Tennis (4)	1976, 1985, 1998, 1999
Men's Indoor Track (4)	1957, 1963, 1989, 1990
Women's Indoor Track (11)	1985, 1987, 1988, 1989, 1991, 1993, 1995, 1996, 1998, 1999, 2008
Men's Outdoor Track (22)	1933, 1934, 1935, 1936, 1938, 1939, 1940, 1941, 1942, 1943, 1946, 1947, 1948, 1951, 1957, 1958, 1959, 1960, 1963, 1988, 1989, 1990
Women's Outdoor Track (11)	1985, 1987, 1988, 1989, 1990, 1991, 1993, 1996, 2007, 2008, 2010
Softball (5)	1999, 2000, 2001, 2002, 2004
Volleyball (5)	1986, 1989, 1990, 1991, 2009

## Overall NCAA Championships \*

1. UCLA	106
2. Stanford	99
3. USC	90
4. Abilene Christian	54
5. Kenyon	53
6. Oklahoma State	49
<b>7. LSU</b>	<b>42</b>
8. Arkansas	41
9. Texas	40
10. College of New Jersey	37

## Overall Women's NCAA Championships

1. Stanford	39
2. UCLA	35
3. College of New Jersey	31
<b>4. LSU</b>	<b>25</b>
Kenyon	25

\* - The NCAA does not recognize champions from the Division I Football Bowl Subdivision



# LaSondra Barrett

6-2 • Junior • Forward • Jackson, Miss. (William B. Murrah HS)

# 55

## Off the Court

### Favorite Movie

John Q

### Favorite Food

Chicken Pasta

### Favorite Pro Athlete

Jason Campbell, NFL QB (her cousin)

### Favorite LSU Tradition

Singing the alma mater at football games

### Favorite Quote

"Tough Times don't last, tough people do."

### Person Most Admire

Parents

### All-Time Favorite LSU Athletes

Rudy Macklin, Temeka Johnson

### Favorite Actor/or Actress

Taraji Henson

### Age Started Playing Basketball

10

### Favorite Musical Artist

Lauryn Hill

### Dream Job

Own a community center helping young people develop basketball skills

### 2009-10 SEC Coaches All-SEC Second Team

### 2009-10 LSWA All-Louisiana Second Team

### 2010 SEC Winter Academic Honor Roll

### 2008-09 SEC Co-Freshman of the Year

### 2008-09 SEC All-Freshman Team

### 2009 SEC Freshman Academic Honor Roll

### 2008-09 LSWA Louisiana Freshman of the Year

### SEC Freshman of the Week (Jan. 13, Feb. 3, Feb. 22, March 1, 2009)

## CAREER

One of the top post players in school history, who returns after two straight seasons on the All-SEC team ... Outstanding leader on the floor and in the classroom ... Has played in 61 games with 52 starts, averaging 12.1 points and 6.2 boards for her career ... Ranks seventh in LSU career free throw percentage (79.4, 227-of-286) ... Heads into the 2010-11 season with 739 points, 376 rebounds and seven career double-doubles ... Produced seven games of 20 or more points ... Of her 61 career games played, has scored in double-figures in 41 of those ... The 2008-09 SEC Co-Freshman of the Year.

## SOPHOMORE SEASON (2009-10)

One of the top players in the SEC who followed up her SEC Freshman of the Year season with another terrific year ... Voted onto the Coaches All-SEC Second Team ... LSU's leading rebounder with 6.6 boards per game ... Ranked second on the team in points per contest and 14th in the SEC with 12.8 ppg ... Led the Lady Tigers and the SEC in free throw percentage, knocking down 141-of-167 free throws for 84.4 percent ... The 141 made free throws ranked sixth in LSU singles-season annals while her percentage was eighth in LSU history ... Owned five double-doubles on the year ... Lifted LSU to an overtime win at Tulane with 22 points and eight rebounds on Nov. 25 ... Was 11-of-12 from the free throw line in that game ... Her first double-double of the season was against Southeastern Louisiana on Dec. 22 with 11 points and 10 rebounds ... Delivered brilliant back-to-back games versus Auburn on Jan. 10 and at Ole Miss on Jan. 17 ... Poured in 27 points with 10 rebounds and finished 10-of-21 from the floor to carry LSU past Auburn ... Scored a career-high 30 points on 10-of-18 shooting against the Rebels while grabbing 10 boards ... Finished 10-of-12 from the free throw line in that game ... It represented her second straight double-double, the first LSU player to do that since Sylvia Fowles did so in 2008 ... Played a career-high 51 minutes in the triple-overtime thriller against Ole Miss on Feb. 7 ... Had 23 points, 11 rebounds and was a career-best 13-of-14 from the free throw line in that game ... The 13 free throws tied for third in LSU single-game history and were the most in a game since Marie Ferdinand buried 14 versus Purdue in the NCAA Tournament on March 18, 2001 ... Saw a streak of 23 consecutive free throws come to an end in the Ole Miss game ... The streak dated back to the first half of the Kentucky game on Jan. 28 ... Dished out a career-high seven assists to go along with 11 points in the win over Vanderbilt on Feb. 18 ... Had 14 points in the regular season finale against Mississippi State on Feb. 28 ... Scored in double-figures in both NCAA tournament contests, including a game-high 20 points in first round win over Hartford ... Was 10-of-11 from the free throw line and added eight boards in 27 minutes of action ... Posted 12 points in second round loss to Duke ... Recipient of two awards at the annual postseason banquet, including the Maree Jackson Outstanding Post Player and the Miriam Segar Outstanding Student ... Named to the SEC Academic Honor Roll for the second straight year.

## FRESHMAN SEASON (2008-09)

Proved to be one of the top freshmen players in the nation ... The 2008-09 SEC Co-Freshman of the Year with Arkansas' Ceira Ricketts and a member of the 2008-09 SEC All-Freshman Team ... Arguably, LSU's best finisher around the basket who was second on the squad in points (11.4), first in rebounds (5.7) and first in free throw percentage (.726) ... Became the first multi-time SEC Freshman of the Week in school history after earning the honor four times during the season (Jan. 13, Feb. 3, Feb. 22, March 1) ... Joined Seimone Augustus as the only two players in school history to be named SEC Freshman of the Year by the league's coaches ... Played in all 30 games with 26 starts ... Owned two double-doubles on the year ... Ranked 16th in the SEC in points, 19th in rebounds per contest and ninth in free throw percentage ... Was second among all SEC freshmen in points per game in league only contests (12.9) ... Erupted for 15 points off the bench on 5-of-12 shooting versus Middle Tennessee on Nov. 30 ... First career double-double came against Louisiana Tech on Dec. 15 with 11 points and 12 rebounds ... Tremendous

## Barrett's Career Statistics

YEAR	GP-GS	MIN/AVG	FG-FGA	PCT	THREE-POINT FG-FGA	PCT	FT-FTA	PCT	REBOUND OFF-DEF-TOT	AVG	PF-FO	AST	TO	BLK	STL	PTS/AVG
2008-09	30-26	762/25.4	128-307	.417	0-0	.000	86-119	.723	59-112-171	5.7	79-1	38	67	14	31	342/11.4
2009-10	31-26	841/27.1	123-308	.399	10-32	.313	141-167	.844	57-148-205	6.6	66-3	53	59	12	26	397/12.8
<b>TOTAL</b>	<b>61-52</b>	<b>1603/26.3</b>	<b>251-615</b>	<b>.408</b>	<b>10-32</b>	<b>.313</b>	<b>227-286</b>	<b>.794</b>	<b>116-260-376</b>	<b>6.2</b>	<b>145-4</b>	<b>91</b>	<b>126</b>	<b>26</b>	<b>57</b>	<b>739/12.1</b>



## Career Highs

### Points

30, at Ole Miss; Jan. 17, 2010

### Rebounds

12, vs. Louisiana Tech; Dec. 15, 2008

### Field Goals

12, at Arkansas; Jan. 8, 2009

### FG Attempts

21, vs. Auburn; Jan. 10, 2010

### 3-Pt Field Goals

2, at Louisiana Tech; Dec. 1, 2009

### 3-Pt FG Attempts

6, at Xavier; Dec. 30, 2009

### Free Throws

13, vs. Ole Miss; Feb. 7, 2010

### FT Attempts

14, vs. Ole Miss; Feb. 7, 2010

### Assists

7, vs. Vanderbilt; Feb. 18, 2010

### Steals

4, at Arkansas; Jan. 7, 2010

### Blocks

2, several times; last vs. Mississippi State; Feb. 28, 2010

### Minutes

51, vs. Ole Miss; Feb. 7, 2010 (3OT)

## Barrett's Game-by-Game Statistics

### 2008-09

OPPONENT	PTS	REB	A	BLK	S
#16/14 Notre Dame	6	4	0	0	1
Tulane	8	3	0	0	2
#25 Xavier	6	5	1	0	1
Middle Tennessee	15	5	3	0	3
Texas Southern	8	5	0	1	3
Louisiana Tech	11	12	0	1	3
Southeastern Louisiana	5	2	1	0	1
at Centenary	11	3	0	0	2
Florida State	8	5	3	0	1
Nebraska	9	9	1	0	0
at #1 Connecticut	13	6	0	0	1
at Arkansas	27	8	2	2	0
Alabama	10	6	0	0	0
at New Orleans	21	8	4	2	1
at #18 Vanderbilt	13	7	0	1	0
Mississippi State	10	6	4	0	0
at Kentucky	14	3	1	0	1
at South Carolina	19	7	3	1	0
#5/4 Auburn	5	7	1	0	1
Arkansas	6	4	2	0	0
at Mississippi State	2	2	0	0	1
#9/11 Florida	12	7	1	0	1
at Georgia	15	10	2	0	1
Kentucky	11	6	0	1	1
#18/23 Tennessee	18	4	0	2	2
at Ole Miss	18	5	3	0	1
1 vs. Mississippi State	11	5	0	2	1
1 vs. Vanderbilt	10	6	5	1	0
2 vs. Green Bay	13	7	1	0	1
2 vs. #7 Louisville	7	4	0	0	1
<b>TOTALS</b>	<b>342</b>	<b>171</b>	<b>38</b>	<b>14</b>	<b>31</b>

1 - SEC Tournament; 2 - NCAA Tournament

### 2009-10

OPPONENT	PTS	REB	A	BLK	S
Centenary	13	3	1	0	1
Middle Tennessee	10	4	1	0	0
Houston	4	1	1	0	1
Nicholls State	6	9	0	1	0
at Tulane	22	8	2	1	1
at Louisiana Tech	14	7	2	0	0
New Orleans	4	8	0	0	0
Houston Baptist	7	5	4	0	2
North Carolina A&T	10	7	1	0	0
at Nebraska	6	2	0	0	0
SE Louisiana	11	10	5	0	0
at Xavier	8	7	0	0	3
at South Carolina	16	5	1	1	1
at Arkansas	13	7	1	0	4
Auburn	27	10	4	1	2
at Ole Miss	30	10	3	0	0
South Carolina	18	8	0	1	1
Tennessee	12	8	0	0	1
Kentucky	14	4	1	0	1
at Alabama	13	11	3	1	0
at Georgia	4	7	0	0	1
Ole Miss	23	11	3	2	0
at Florida	11	8	3	1	0
at Auburn	13	9	1	0	2
Vanderbilt	11	6	7	1	0
at Tennessee	13	6	0	0	0
Arkansas	9	3	3	0	1
Mississippi State	14	7	1	2	0
1 vs. Vanderbilt	9	3	2	0	3
2 vs. Hartford	20	8	0	0	1
2 at Duke	12	3	3	0	0
<b>TOTALS</b>	<b>397</b>	<b>205</b>	<b>53</b>	<b>12</b>	<b>26</b>

1 - SEC Tournament; 2 - NCAA Tournament

all-around game after returning to the starting lineup at #1 Connecticut on Jan. 3 ... Was 6-of-10 from the floor against the Huskies with 12 points and six rebounds in 18 minutes before fouling out... After Allison Hightower fouled out of the game, Barrett kept the Lady Tigers in the game with eight straight points on four consecutive possessions in the second half ... Had one of the most historic performances by a true freshman in LSU history in her first career SEC start at Arkansas on Jan. 8 ... Dropped 27 points, the most by an LSU true freshman since Seimone Augustus had 27 at Arizona in her collegiate debut on Nov. 22, 2002 ... It was also an LSU true freshman record for points in an SEC game ... Finished 12-of-18 from the field with two assists and two blocks in 30 minutes of action ... 16 of her 27 points came in the second half that put the game away ... Named SEC Freshman of the Week for her performances against Arkansas and Alabama ... Dominating 21-point, eight-rebound outing at UNO on Jan. 14 when she finished 10-of-19 from the field ... Scored LSU's first 11 points of the game and had 15 points in the first half ... Buried a game-high 19 points to lead LSU to road win at South Carolina on Jan. 29 ... Knocked down 12 points and had seven rebounds in win over #9/11 Florida on Feb. 15 ... Recorded her second career double-double with 15 points and 10 rebounds at Georgia on Feb. 19 ... Named SEC Freshman of the Week on Feb. 22 after scoring 11 points with six rebounds and a career-high-tying two blocks against Kentucky ... Led LSU with 18 points against #18/23 Tennessee on Feb. 26 and carried the Lady Tigers in the second half when Allison Hightower was out with leg cramps ... Delivered a game-high 18 points at Ole Miss on March 1 and earned her fourth SEC Freshman of the Week honor ... Reached her eighth straight game in double figures with 13 points in her first NCAA Tournament start versus Green Bay on March 22 ... Made a career-high seven free throws against the Phoenix ... Helped lead the USA Basketball U19 World Championship Team to a gold medal at the 2009 FIBA U19 World Championships in Bangkok, Thailand, in the summer ... Averaged 6.0 points and 3.7 rebounds in nine games for the U.S. ... Delivered 14 points and six boards against Japan in the second round.

### HIGH SCHOOL

Averaged a double-double for her career at William B. Murrah High School, the same program that produced former LSU standout Ke-Ke Tardy ... The nation's No. 12 ranked player and second-rated forward by HoopGurlz.com ... Led her school to two straight Class 5A state championships as a junior and senior ... Finished her senior season averaging 17.8 points, 9.2 rebounds and 8.0 assists per game ... A 2008 McDonald's and EA Sports All-American who was also named Mississippi MVP of the Year ... Scored 18 points to go along with 12 rebounds in a 56-50 state title win over Greenville-Weston in 2008 and poured in 28 points in her final game in the all-class championship game ... A two-time Dandy Dozen selection ... Voted MVP of both the Nike Midwest Showdown and Oregon End of Trail Tournaments in the summer of 2007 ... Tallied game-high 17 points and nine rebounds in 2007 Mississippi Coaches All-Star Game ... Earned four letters in basketball and three letters in volleyball ... Member of the National Honor Society and voted student body vice president.

### PERSONAL

Full name is LaSondra Renee Barrett ... Nickname is "Boogie" ... Born on March 16, 1990, in Flowood, Miss. ... Daughter of David and Cassandra Barrett ... Has one older sister, Davida ... Cousin of newly signed Oakland Raiders quarterback Jason Campbell ... Chose to attend LSU because of "the value of excellence and superior performances in academics and athletics" ... Majoring in sports administration.



# Swayze Black

6-3 • Junior • Forward • Brookhaven, Miss. (Brookhaven HS)

# 25

## Off the Court

**Favorite Movie**  
Love and Basketball

**Favorite Food**  
Shrimp

**Favorite Pro Athlete**  
LeBron James

**Favorite LSU Tradition**  
Saturday Night Football

**Favorite Quote**  
"The will to win is not nearly important as the will to prepare to win."

**Person Most Admire**  
Barack Obama

**All-Time Favorite LSU Athlete**  
Sylvia Fowles

**Place Most Like to Visit**  
Paris

**Age Started Playing Basketball**  
7

**Favorite Musical Artist**  
Trey Songz, Lil Wayne

**Future Plans**  
Helping younger kids in anyway possible



## CAREER

Junior post player who has predominantly come off the bench in her first two seasons ... Has played in 39 games with five starts.

## SOPHOMORE SEASON (2009-10)

Added depth to LSU's frontcourt ... Posted 2.1 points and 2.7 rebounds per game ... Played in 22 games with five starts ... Played a career-high 23 minutes in the season-opener against Centenary as she grabbed a career-best 13 rebounds ... Scored 10 points in 22 minutes versus Nicholls State on Nov. 22 ... Worked her way into the starting lineup for five straight games starting at Florida on Feb. 11 ... Played 20 minutes, tallying four points with two steals and two rebounds against the Gators ... Scored six points and was 2-of-2 from both the floor and the free throw line at Auburn on Feb. 14.

## Black's Career Statistics

YEAR	GP-GS	MIN/AVG	FG-FGA	PCT	THREE-POINT FG-FGA	PCT	FT-FTA	PCT	REBOUND OFF-DEF-TOT	AVG	PF-FO	AST	TO	BLK	STL	PTS/AVG
2008-09	17-0	103/6.1	10-22	.455	0-0	.000	8-18	.444	8-13-21	1.3	14-1	2	11	3	4	28/1.6
2009-10	22-5	235/10.7	15-34	.441	0-0	.000	17-27	.630	21-39-60	2.7	21-0	5	18	7	6	47/2.1
<b>TOTAL</b>	<b>39-5</b>	<b>338/8.7</b>	<b>25-56</b>	<b>.446</b>	<b>0-0</b>	<b>.000</b>	<b>25-45</b>	<b>.556</b>	<b>29-52-81</b>	<b>2.1</b>	<b>35-1</b>	<b>7</b>	<b>29</b>	<b>10</b>	<b>10</b>	<b>75/1.9</b>



### FRESHMAN SEASON (2008-09)

Talented post player who saw playing time off the bench ... Played in 17 games with no starts ... Averaged 1.6 points and 1.2 rebounds per game ... Chipped in seven points and three rebounds in her debut against #16/14 Notre Dame on Nov. 16 ... Scored six points on a perfect 3-of-3 from the floor at Centenary on Dec. 20 ... Played perhaps her best game of the year at Mississippi State on Feb. 8 ... Came off the bench and scored six points with a team-high six rebounds in 18 minutes of action ... Added two steals and her defensive play in the second half kept LSU alive in the game against the Lady Bulldogs.

### HIGH SCHOOL

A four-year starter at Brookhaven High School ... Led team to state runner-up finish as a junior ... Member of the Jackson Clarion Ledger's Dandy Dozen ... Averaged 13.2 points and 10 rebounds in 2007 ... Named Most Valuable Defensive Player of the Mississippi Association of Coaches All-Star Game after recording seven points, six rebounds and three blocks ... Coached by Freda Craft ... Member of the National Honor Society and graduated with honors.

### PERSONAL

Full name is Swayze Kee Larlle Black ... Born on Nov. 27, 1989, in McComb, Miss. ... Daughter of Willie and Dorothy Black ... Has four siblings, Maceo, Pashen, Dana and Carlin ... Chose to attend LSU because "I wanted to continue the winning tradition and help lead the Lady Tigers to their first national championship" ... Majoring in business administration.



## Career Highs

### Points

10, vs. Nicholls State; Nov. 22, 2009

### Rebounds

13, vs. Centenary; Nov. 15, 2009

### Field Goals

3, twice; last vs. Nicholls State; Nov. 22, 2009

### FG Attempts

5, twice; last vs. Centenary; Nov. 15, 2009

### Free Throws

6, vs. SE Louisiana; Dec. 22, 2009

### FT Attempts

6, vs. SE Louisiana; Dec. 22, 2009

### Assists

2, vs. Centenary; Nov. 15, 2009

### Steals

2, twice; last at Florida; Feb. 11, 2010

### Blocks

1, several times; last vs. Mississippi State; Feb. 28, 2010

### Minutes

23, vs. Centenary; Nov. 15, 2009

## Black's Game-by-Game Statistics

### 2008-09

OPPONENT	PTS	REB	A	BLK	S
#16/14Notre Dame	7	3	0	0	1
Tulane	2	1	0	0	0
#25 Xavier	DNP				
Middle Tennessee	2	1	0	0	0
Texas Southern	2	4	0	1	0
Louisiana Tech	0	0	0	0	0
SE Louisiana	2	1	1	0	1
at Centenary	6	2	1	1	0
Florida State	DNP				
Nebraska	0	0	0	0	0
at #1 Connecticut	DNP				
at Arkansas	0	0	0	0	0
Alabama	0	3	0	0	0
at New Orleans	0	0	0	0	0
at #18 Vanderbilt	DNP				
Mississippi State	1	0	0	0	0
at Kentucky	DNP				
at South Carolina	DNP				
#5/4 Auburn	DNP				
Arkansas	DNP				
at Mississippi State	6	6	0	0	2
#9/11 Florida	0	0	0	0	0
at Georgia	DNP				
Kentucky	0	0	0	0	0
#18/23 Tennessee	DNP				
at Ole Miss	0	0	0	0	0
1 vs. Mississippi State	DNP				
1 vs. Vanderbilt	DNP				
2 vs. Green Bay	0	0	0	1	0
2 vs. Louisville	DNP				
<b>TOTAL</b>	<b>28</b>	<b>21</b>	<b>2</b>	<b>3</b>	<b>4</b>
1 - SEC Tournament; 2 - NCAA Tournament					

### 2009-10

OPPONENT	PTS	REB	A	BLK	S
Centenary	3	13	2	0	0
Middle Tennessee	2	0	0	0	0
Houston	2	5	0	0	0
Nicholls State	10	9	0	1	0
at Tulane	DNP				
at Louisiana Tech	0	3	0	0	0
New Orleans	0	1	0	1	0
Houston Baptist	4	8	0	1	1
North Carolina A&T	3	3	0	1	1
at Nebraska	0	1	0	0	0
SE Louisiana	6	5	1	0	0
at Xavier	DNP				
at South Carolina	DNP				
at Arkansas	0	0	0	0	0
Auburn	DNP				
at Ole Miss	DNP				
South Carolina	0	0	0	0	0
Tennessee	0	0	0	0	0
Kentucky	DNP				
at Alabama	0	0	0	0	1
at Georgia	DNP				
Ole Miss	DNP				
at Florida	4	2	0	0	2
at Auburn	6	1	0	1	1
Vanderbilt	2	5	1	0	0
at Tennessee	0	1	1	0	0
Arkansas	0	2	0	0	0
Mississippi State	4	0	0	0	0
1 vs. Vanderbilt	0	0	0	0	0
2 vs. Hartford	1	1	0	1	0
2 at Duke	DNP				
<b>TOTALS</b>	<b>47</b>	<b>60</b>	<b>5</b>	<b>7</b>	<b>6</b>
1 - SEC Tournament; 2 - NCAA Tournament					



# Latear Eason

5-8 • Senior • Guard • Chicago, Ill. (John Hope Academy)

# 3

## Off the Court

### Favorite Movie

Love and Basketball

### Favorite Food

Chicago Style Pizza

### Favorite Pro Athlete

Allen Iverson

### Favorite LSU Tradition

Tailgating

### Favorite Quote

"Dream big, work hard." – Sue Gunter

### Person Admires the Most

Aunt Ernestine

### All-Time Favorite LSU Athlete

Temeka Johnson

### Favorite Actor/or Actress

Will Smith

### Place Most Like to Visit

Spain

### Age Started Playing Basketball

6

### Favorite Musical Artist

Alicia Keys

### Dream Job:

Work for major sports corporation such as Nike

## CAREER

Solid point guard who heads into her senior season with appearances in 78 games ... Has started 38 games in her career ... Overcome several injuries during her career, including a broken collarbone in the 2009 NCAA Tournament and a torn ACL prior to the 2008 NCAA Tournament ... Is full strength for the 2010-11 season ... One of two point guards on the roster with two years of experience or more at LSU.

## JUNIOR SEASON (2009-10)

LSU's backup point guard who was the starter earlier in the season ... Averaged 3.6 points and 2.7 assists per contest ... Started the first 16 games of the season and played in 28 games overall ... Dished out six assists and scored seven points at Louisiana Tech on Dec. 1 ... Played all 40 minutes for the first time in her career at Xavier on Dec. 30 ... Terrific all-around game against the Musketeers with four points, seven assists and two steals in the win ... Notched a career-high eight assists at Ole Miss on Feb. 7 and committed only one turnover ... Owned an assist to turnover ratio of 2.2 on the season ... Scored 12 points and was 4-of-4 from the free throw line against Houston Baptist on Dec. 15 ... Scored a season-high 14 points in the SEC opener at South Carolina on Jan. 3 ... Finished 5-of-9 from the floor and added five assists in 36 minutes in the winning effort ... Followed that up with her second straight double-figure scoring game with 11 points at Arkansas on Jan. 7 ... Missed the South Carolina game in Baton Rouge on Jan. 21 after re-aggravating a collarbone injury she sustained in the 2009 NCAA Tournament second round against Louisville ... Returned in the Tennessee game on Jan. 24 and started three consecutive games vs. Kentucky (Jan. 28), at Alabama (Jan. 31) and at Georgia (Feb. 4) ... Served as the backup to Destini Hughes at point guard during the second-half of the season.

## SOPHOMORE SEASON (2008-09)

LSU's starting point guard who emerged at the position during the Lady Tigers' six-game winning streak to close the regular season ... Played in 30 games with 19 starts ... Averaged 3.4 points, 2.1 rebounds and 2.1 assists on the year ... Made her first career start against Middle Tennessee on Nov. 30 and finished with four points, four steals and two assists ... Scored nine points and finished 7-of-10 from the free throw line versus Southeastern Louisiana with four boards and two assists ... Dished out five assists with two points in 25 minutes while starting against Alabama on Jan. 11 ... Enjoyed her best scoring game of the season against Arkansas on Feb. 5 as she scored a career-high 16 points on 5-of-8 shooting and was 2-of-3 from 3-point range ... Added three assists and three steals with no turnovers in 36 minutes played against the Razorbacks ... Dished out six assists as starting point guard to lead LSU to upset win over #9/11 Florida on Feb. 15 ... Played exceptional defense on UF guard Sha Brooks and held her to eight points below her SEC average ... Added four points and three rebounds against the Gators in 30 minutes ... Played 39 minutes and dished out four assists with four points in win over #18/23 Tennessee on Feb. 26 ... Sustained a neck injury on a collision with 5:33 to go in the first half and was carted off the floor against Mississippi State in the SEC Tournament semifinal on March 6 ... Did not return but x-rays were negative and she returned to the starting lineup in the SEC Tournament semifinal against Vanderbilt on March 7 ... Injured her left collarbone in a collision in the NCAA Tournament second round game against Louisville on March 24 ... Underwent successful collarbone surgery immediately following the season but participated in summer workouts.



## Eason's Career Statistics

YEAR	GP-GS	MIN/AVG	FG-FGA	PCT	THREE-POINT FG-FGA PCT	FT-FTA	PCT	REBOUND OFF-DEF-TOT	AVG	PF-FO	AST	TO	BLK	STL	PTS/AVG
2007-08	20-0	103/5.2	5-21	.238	0-1 .000	6-10	.600	3-9-12	0.6	12-0	11	8	2	3	16/0.8
2008-09	30-19	705/23.5	34-104	.327	2-14 .143	31-39	.795	12-50-62	2.1	55-0	64	41	1	29	101/3.4
2009-10	28-19	576/20.6	36-91	.396	9-25 .360	19-32	.594	6-45-51	1.8	45-0	75	34	7	29	100/3.6
<b>TOTAL</b>	<b>78-38</b>	<b>1384/17.7</b>	<b>75-216</b>	<b>.347</b>	<b>11-40 .275</b>	<b>56-81</b>	<b>.691</b>	<b>21-104-125</b>	<b>1.6</b>	<b>112-0</b>	<b>150</b>	<b>83</b>	<b>10</b>	<b>61</b>	<b>217/2.8</b>



## Eason's Game-by-Game Statistics

### 2007-08

OPPONENT	PTS	REB	A	BLK	S
Samford	4	1	0	0	0
TCU	0	0	0	0	0
#17 Michigan State	0	0	0	0	0
UL-Lafayette	0	0	0	0	0
at Houston	0	2	1	0	1
at Tulane	0	0	0	0	0
at Louisiana Tech	2	1	0	0	0
vs. Illinois-Chicago	0	2	1	0	0
New Orleans	0	0	1	0	0
at #20 Arkansas	0	0	0	0	0
Mississippi State	3	3	1	0	0
at #25 Auburn	2	0	0	0	0
at Kentucky	0	0	0	0	0
South Carolina	0	0	0	0	0
at Florida	0	0	0	0	0
at Alabama	2	1	4	0	1
Ole Miss	1	0	1	0	0
Arkansas	0	0	0	1	0
at Mississippi State	0	0	0	0	0
1 vs. Ole Miss	2	2	2	1	1
<b>TOTALS</b>	<b>16</b>	<b>12</b>	<b>11</b>	<b>2</b>	<b>3</b>

1 - SEC Tournament; 2 - NCAA Tournament

### Career Highs

#### Points

16, vs. Arkansas; Feb. 5, 2009

#### Rebounds

5, twice; last at Ole Miss; Jan. 17, 2010

#### Field Goals

5, twice; last at South Carolina; Jan. 3, 2010

#### FG Attempts

9, twice; last at Arkansas; Jan. 7, 2010

#### 3-Pt Field Goals

3, at South Carolina; Jan. 3, 2010

#### 3-Pt FG Attempts

6, at Arkansas; Jan. 7, 2010

#### Free Throws

7, vs. SE Louisiana; Dec. 18, 2008

#### FT Attempts

10, vs. SE Louisiana; Dec. 18, 2008

#### Assists

8, at Ole Miss; Jan. 17, 2010

#### Steals

4, vs. Texas Southern; Dec. 1, 2008

#### Blocks

1, several times; last at Florida; Feb. 11, 2010

#### Minutes

40, at Xavier; Dec. 30, 2009

### 2008-09

OPPONENT	PTS	REB	A	BLK	S
#16/14 Notre Dame	4	1	2	0	1
Tulane	4	0	1	0	1
#25 Xavier	4	2	3	0	0
Middle Tennessee	4	2	0	2	2
Texas Southern	3	1	2	0	4
Louisiana Tech	5	1	1	0	0
SE Louisiana	9	4	2	0	0
at Centenary	5	1	1	0	2
Florida State	2	1	0	1	2
Nebraska	2	2	2	0	2
at #1 Connecticut	0	0	0	0	0
at Arkansas	2	3	4	0	0
Alabama	2	3	5	0	0
at New Orleans	0	4	1	0	0
at #18 Vanderbilt	2	0	4	0	1
Mississippi State	3	5	2	0	1
at Kentucky	0	2	1	0	0
at South Carolina	2	3	2	0	2
#5/4 Auburn	6	2	1	0	1
Arkansas	16	1	3	0	3
at Mississippi State	0	3	0	1	1
#9/11 Florida	4	3	6	0	1
at Georgia	2	4	1	0	2
Kentucky	0	2	4	0	2
#18/23 Tennessee	4	3	4	0	0
at Ole Miss	4	3	4	0	1
1 vs. Mississippi State	2	0	1	0	0
1 vs. Vanderbilt	4	2	2	0	0
2 vs. Green Bay	4	1	1	0	0
2 vs. #7 Louisville	2	3	2	0	0
<b>TOTALS</b>	<b>101</b>	<b>62</b>	<b>64</b>	<b>1</b>	<b>29</b>

1 - SEC Tournament; 2 - NCAA Tournament

### 2009-10

OPPONENT	PTS	REB	A	BLK	S
Centenary	5	0	5	0	2
Middle Tennessee	7	1	2	0	1
Houston	0	2	3	1	3
Nicholls State	8	2	3	0	0
at Tulane	5	3	3	1	3
at Louisiana Tech	7	2	6	1	2
New Orleans	0	3	2	0	0
Houston Baptist	12	3	5	0	3
North Carolina A&T	2	4	4	0	1
at Nebraska	1	3	2	1	2
SE Louisiana	0	2	1	0	0
at Xavier	4	2	7	1	2
at South Carolina	14	2	5	0	2
at Arkansas	11	1	3	0	1
Auburn	4	1	2	1	1
at Ole Miss	4	5	8	0	0
South Carolina	DNP				
Tennessee	1	2	1	1	1
Kentucky	1	2	1	0	1
at Alabama	2	1	1	0	2
at Georgia	0	0	4	0	0
Ole Miss	0	0	0	0	1
at Florida	2	4	0	1	0
at Auburn	7	3	3	0	1
Vanderbilt	0	1	0	0	0
at Tennessee	0	1	0	0	0
Arkansas	2	4	2	0	0
Mississippi State	1	0	0	0	0
1 vs. Vanderbilt	0	0	0	0	0
2 vs. Hartford	DNP				
2 at Duke	DNP				
<b>TOTALS</b>	<b>100</b>	<b>51</b>	<b>75</b>	<b>7</b>	<b>29</b>

1 - SEC Tournament; 2 - NCAA Tournament

### FRESHMAN SEASON (2007-08)

Played in 20 games ... Scored her first collegiate points in the season opener against Samford, ending the game with four points ... Scored three points and three rebounds in the victory over Mississippi State on Jan. 20 ... Dished out four assists at Alabama on Feb. 7 ... Suffered a season-ending knee injury in practice after the SEC Tournament ... Had her knee surgically repaired on March 27.

### HIGH SCHOOL

Averaged 19.3 points, 4.0 assists and 2.5 steals per game and shot 54.0 percent from the floor for head coach Jenelle Spearmon as a junior at John Hope Academy ... Missed her senior season with a left knee injury ... Helped guide her team to a 32-2 record, including 27 straight victories, and to the Class 2A state sectionals ... An outstanding student with a 3.5 grade point average ... Earned all-city honors by the Chicago Sun-Times and was first-team Class 2A All-State.

### PERSONAL

Full name is Latear Tiffany Eason ... Born on Oct. 12, 1988, in Chicago, Ill. ... Daughter of Ethel Ellis and Herman Eason ... Has two siblings, Eureka Saunders and Lavandis Ellis ... Wears No. 3 because of her favorite player Allen Iverson ... Majoring in communication studies.





# Katherine Graham

5-11 • Senior • Guard • Birmingham, Ala. (Ramsay HS)

1

## Off the Court

### Favorite Movie

Harlem Nights

### Favorite Food

Anything home cooked

### Favorite Pro Athlete

Dwyane Wade

### Favorite LSU Tradition

Lady Tiger Alumni Weekend

### Favorite Quote

"Don't worry about anything; instead pray about everything. Tell God what you need and thank him for all he has done." Phillipians 4:6

### All-Time Favorite LSU Athlete

Temeka Johnson

### Favorite Actor/or Actress

Jada Pickett-Smith

### Place Most Like to Visit

Paris

### Age Started Playing Basketball

10

### Favorite Musical Artist

Drake/Laurn Hill

### Dream Job

LSU Athletic Director

- 2010 LSWA All-Louisiana Honorable Mention
- 2009 SEC Winter Academic Honor Roll

## CAREER

LSU's top returning perimeter player who has played in 82 career games with 56 starts ... Was arguably the Lady Tigers' top all-around player in the final 10 games of the 2009-10 season as she was LSU's leading rebounder, passer and defender during that span ... Has recorded four double-doubles and one triple-double in her career ... One of only two players in school history who hold a triple-double ... The only player in school history to record a triple-double in SEC play (Feb. 7, 2010 vs. Ole Miss) ... Heads into the 2010-11 season with 40 consecutive starts.

## JUNIOR SEASON (2009-10)

One of the SEC's most improved players ... Started all 31 games and posted 8.4 points and 5.7 rebounds on the year ... Led LSU in field goal percentage (45.7) and was 12th in the SEC in that category ... Also was tops on the team in assists per game with 3.5, a figure that ranked 12th in the SEC ... Ranked 20th in the SEC in rebounding and 14th in steals per game with 1.5 ... LSU's assist/turnover ratio leader (1.5) while ranking sixth in the SEC in that category ... Earned honorable mention LSWA All-Louisiana honors ... Produced four double-doubles ... Against Ole Miss on Feb. 7, finished with 20 points, a career-high 10 assists and 10 rebounds and provided LSU with its first triple-double in 15 years ... It was just the third triple-double in LSU history and the first by an LSU player in an SEC game ... Cornelia Gayden had two triple-doubles in 1995 and it was the first since she did it on Feb. 7, 1995 ... Graham's 10 assists were the most by an LSU player in an SEC game since Erica White had 12 at Arkansas on Jan. 10, 2008 ... Played a career-high 52 minutes in the Ole Miss game ... Scored a career-best 24 points versus South Carolina on Jan. 24 ... Scored 22 points in the first half and made her first eight shots of the game ... Finished 9-of-12 from the floor against the Gamecocks ... Had her first career double-double with 10 points and 11 boards versus Nicholls State on Nov. 22 ... Carried LSU past Arkansas on Feb. 25 with 15 points, 10 rebounds and a season-best three steals on Feb. 25 ... Registered another double-double with 10 points and 10 rebounds in the SEC Tournament second round against Vanderbilt on March 5 ... Pulled down nine rebounds to go along with seven points, four assists and three steals in NCAA tournament first round win over Hartford ... Gathered a career-high four steals and scored six points in second round loss to #6 Duke ... Since her triple-double on Feb. 7, posted 10.1 points and a team-high 6.7 rebounds per game in the final 10 games of the year ... Racked up a team-high 49 assists and 20 steals in the final 10 games of the season.



## SOPHOMORE SEASON (2008-09)

One of the Lady Tigers' top all-around players on the perimeter who started 25 games and was a constant in the starting lineup ... Averaged 5.5 points and ranked second on the team in rebounds with 5.0 per game and second in assists with 2.7 per contest ... Ranked 10th in the SEC in defensive rebounds with 4.1 per game ... In her first career start on Nov. 16 versus #16/14 Notre Dame, grabbed nine rebounds ... Equaled that total in boards with nine against Louisiana Tech on Dec. 15 ... Had seven points and seven rebounds and was 5-of-6 from the free throw line against #25 Xavier on Nov. 26 ... In a span of three games against Texas Southern, Louisiana Tech and

## Graham's Career Statistics

YEAR	GP-GS	MIN/AVG	FG-FGA	PCT	THREE-POINT FG-FGA	PCT	FT-FTA	PCT	REBOUND OFF-DEF-TOT	AVG	PF-FO	AST	TO	BLK	STL	PTS/AVG
2007-08	24-0	184/7.7	16-36	.444	2-7	.286	7-10	.700	9-22-31	1.3	20-0	12	13	1	19	41/1.7
2008-09	27-25	756/28.0	62-151	.411	2-8	.250	22-41	.537	28-108-136	5.0	60-1	73	49	9	43	148/5.5
2009-10	31-31	927/29.9	105-230	.457	1-4	.250	50-75	.667	56-121-177	5.7	69-0	108	71	8	47	261/8.4
<b>TOTAL</b>	<b>82-56</b>	<b>1867/22.8</b>	<b>183-417</b>	<b>.439</b>	<b>5-19</b>	<b>.263</b>	<b>79-126</b>	<b>.627</b>	<b>93-251-344</b>	<b>4.2</b>	<b>149-1</b>	<b>193</b>	<b>133</b>	<b>18</b>	<b>109</b>	<b>450/5.5</b>



## Graham's Game-by-Game Statistics

### 2007-08

OPPONENT	PTS	REB	A	BLK	S
Samford	2	2	2	0	2
TCU	5	5	2	0	1
#17 Michigan State	0	2	0	0	1
UI-Lafayette	4	2	3	0	3
at Houston	2	0	0	0	2
at Tulane	3	1	0	0	1
at Louisiana Tech	0	1	0	1	1
vs. Illinois-Chicago	2	2	0	0	0
New Orleans	5	2	2	0	1
at Florida State	0	1	0	0	0
at #20 Arkansas	2	1	0	0	0
Mississippi State	0	4	0	0	3
at #25 Auburn	0	0	0	0	0
at Kentucky	2	2	0	0	0
South Carolina	0	1	0	0	1
at Florida	0	0	0	0	0
at Alabama	5	2	1	0	1
Ole Miss	0	0	0	0	0
Arkansas	4	2	0	0	0
at Mississippi State	0	0	0	0	0
1 vs. Ole Miss	2	0	1	0	1
2 Jackson State	0	1	1	0	1
2 #22 Marist	3	0	0	0	0
2 vs. #13 Oklahoma St.	0	0	0	0	0
<b>TOTALS</b>	<b>41</b>	<b>31</b>	<b>12</b>	<b>1</b>	<b>19</b>
1 - SEC Tournament; 2 - NCAA Tournament					

### Career Highs

#### Points

24, vs. South Carolina; Jan. 21, 2010

#### Rebounds

11, vs. Houston; Nov. 21, 2009

#### Field Goals

9, vs. South Carolina; Jan. 21, 2010

#### FG Attempts

19 vs. Ole Miss; Feb. 7, 2010

#### 3-Pt Field Goals

1, five times; last vs. Ole Miss; Feb. 7, 2010

#### 3-Pt FG Attempts

2, three times; last vs. Ole Miss; Feb. 7, 2010

#### Free Throws

6, vs. South Carolina; Jan. 21, 2010

#### FT Attempts

8, twice; last vs. South Carolina; Jan. 21, 2010

#### Assists

10, vs. Ole Miss; Feb. 7, 2010

#### Steals

4, at Duke; March 22, 2010 (NCAA)

#### Blocks

3, vs. Miss. State; Feb. 28, 2010

#### Minutes

52, vs. Ole Miss; Feb. 7, 2010

### 2008-09

OPPONENT	PTS	REB	A	BLK	S
#16/14 Notre Dame	0	9	2	1	2
Tulane	0	5	0	0	1
#25 Xavier	7	7	2	1	2
Middle Tennessee	4	1	2	0	2
Texas Southern	6	6	2	0	2
Louisiana Tech	4	9	4	0	1
SE Louisiana	9	7	3	0	2
at Centenary	2	1	6	1	2
Florida State	7	8	3	1	1
Nebraska	9	9	4	0	1
at #1 Connecticut	10	4	4	0	3
at Arkansas	4	6	6	2	1
Alabama	11	6	1	0	3
at New Orleans	2	5	2	0	1
at #18 Vanderbilt	0	0	4	0	0
Mississippi State	DNP				
at Kentucky	DNP				
at South Carolina	2	2	2	0	1
#5/4 Auburn	5	3	5	0	1
Arkansas	6	4	4	0	0
at Mississippi State	0	4	0	1	0
#9/11 Florida	8	4	1	0	2
at Georgia	11	3	1	0	1
Kentucky	5	3	4	1	2
#18/23 Tennessee	12	4	2	0	2
at Ole Miss	4	6	2	0	3
1 vs. Mississippi St.	5	7	2	0	0
1 vs. Vanderbilt	4	7	4	1	3
2 vs. Green Bay	2	2	2	0	2
2 vs. Louisville	9	4	3	0	2
<b>TOTALS</b>	<b>148</b>	<b>136</b>	<b>73</b>	<b>9</b>	<b>43</b>
1 - SEC Tournament; 2 - NCAA Tournament					

Southeastern, grabbed 22 rebounds ... Tremendous hustle play against Florida State on Dec. 28 when she finished with a game-high eight rebounds, seven points, three assists, a block and a steal in 32 minutes of action ... Had nine points and nine boards in New Year's Day win against Nebraska ... Buried 10 points with four assists, four rebounds and three steals in a terrific all-around game at No. 1 Connecticut on Jan. 3 ... Played all 40 minutes for the first time in her career and sparked an 8-0 run to start the second half that kept the Lady Tigers in the game against the Huskies ... Scored 11 points against Alabama on Jan. 3 ... Had two points and five rebounds at New Orleans on Jan. 14 ... Suffered a sprained left knee in the second half against the Privateers and missed the Vanderbilt game on Jan. 18 ... Dressed but did not play against Mississippi State on Jan. 22 ... Did not make the trip to Kentucky on Jan. 25 ... Returned to action at South Carolina on Jan. 29 after missing three games with a knee injury ... Saw a limited role but in eight minutes, scored two points, collected two rebounds and one steal ... Played 25 minutes and scored eight points with four rebounds and two steals in win over #9/11 Florida on Feb. 15 ... Terrific all-around game against #18/23 Tennessee with 12 points, four rebounds, two assists and two steals ... Finished 4-of-4 from the free throw line and knocked down the game-winning free throws with 7.9 seconds left against the Lady Vols ... Had five points and seven rebounds versus Mississippi State in the second round of the SEC Tournament on March 6 ... Scored nine points and had four boards against #7 Louisville in the NCAA

### 2009-10

OPPONENT	PTS	REB	A	BLK	S
Centenary	0	1	5	0	1
Middle Tennessee	9	7	5	0	2
Houston	10	11	2	0	1
Nicholls State	4	4	2	0	1
at Tulane	11	8	1	0	1
at Louisiana Tech	6	6	1	1	0
New Orleans	6	2	3	0	1
Houston Baptist	2	2	2	2	0
North Carolina A&T	5	4	4	0	1
at Nebraska	12	3	1	0	1
SE Louisiana	3	7	1	0	3
at Xavier	14	6	3	0	2
at South Carolina	7	4	5	0	2
at Arkansas	10	8	1	0	2
Auburn	6	7	4	0	0
at Ole Miss	2	3	3	0	1
South Carolina	24	6	4	0	1
Tennessee	10	4	3	0	1
Kentucky	6	5	2	1	0
at Alabama	7	6	5	0	2
at Georgia	6	6	2	0	2
Ole Miss	20	10	10	0	0
at Florida	2	2	4	0	1
at Auburn	4	1	5	0	2
Vanderbilt	15	9	3	0	1
at Tennessee	13	5	4	0	1
Arkansas	15	10	8	0	3
Mississippi State	9	7	6	3	3
1 vs. Vanderbilt	10	10	4	1	2
2 vs. Hartford	7	9	4	1	3
2 at Duke	6	4	1	1	4
<b>TOTALS</b>	<b>261</b>	<b>177</b>	<b>108</b>	<b>8</b>	<b>47</b>
1 - SEC Tournament; 2 - NCAA Tournament					

Tournament second round on March 24 ... Named to the SEC Winter Academic Honor Roll.

### FRESHMAN SEASON (2007-08)

Played in 24 games and averaged 1.7 points and 1.3 rebounds ... Scored her first collegiate points in the season-opener against Samford, finishing the game with two points, two rebounds, two steals and two assists ... Returned the next game with five points and five rebounds against TCU ... Equaled her season-high with five points against New Orleans on Dec. 30 and again at Alabama on Feb. 7 ... Added four points and two rebounds to LSU's victory over Arkansas on Feb. 28.

### HIGH SCHOOL

Averaged 15.0 points, 8.0 rebounds and 4.0 assists a game as a senior for coach Rob Mosely ... Guided Ramsay to a 126-13 record and four-straight Class 5A state titles over her last four years ... Earned first-team Class 5A all-state honors as a junior and senior and was selected to the All-Alabama State Tournament team as a sophomore and junior and was the MVP of the title game as a senior ... Named 2006-07 Miss Basketball and the 5A Player of the Year.

### PERSONAL

Full name is Katherine Virginia Graham ... Born on July 27, 1989, in Birmingham, Ala. ... Daughter of Walter and Beverly Graham ... Has one brother, Walter Graham ... Member of the National Honor Society ... Majoring in business management.

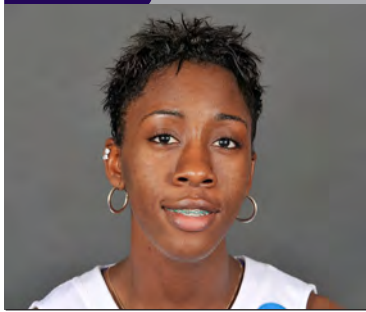

# Destini Hughes

5-10 • Junior • Guard • Fort Worth, Texas (Kennedale HS)

# 20

## Off the Court

### Favorite Movie

Balto

### Favorite Food

Seafood Pasta

### Favorite Pro Athlete

Steve Nash

### Favorite Quote

"I can do all things through Christ who strengthens me."

### All-Time Favorite LSU Athlete

Pete Maravich

### Favorite Actor/or Actress

Kirk Cameron

### Place Would Most Like to Visit

Egypt

### Age Started Playing Basketball

4

### Dream Job

Being a veterinarian

## 2009 SEC Freshman Academic Honor Roll

### CAREER

Talented junior point guard who was the starter at the position for most of the 2009-10 season ... Has played in 60 games with 22 starts ... Extremely quick with great range and arguably, the Lady Tigers' top defender on the perimeter.

### SOPHOMORE SEASON (2009-10)

Emerged as LSU's starting point guard in the last 10 games of the season ... One of the top perimeter defenders in the SEC ... Played in 30 games with 12 starts ... Averaged 3.3 points and 2.3 assists per contest ... Started her first game of the season against South Carolina on Jan. 21 ... Played 37 minutes and responded with six assists and no turnovers ... Scored a season-high nine points in the season-opening win over Centenary on Nov. 15 ... Returned to the starting lineup on Feb. 7 versus Ole Miss ... Scored eight points against the Rebels and sent the game to a second overtime with a game-tying jumper with 0.4 seconds left ... Since entering the lineup in that game, had 32 assists in the final 10 games of the season ... Scored eight points to go along with four assists in 32 minutes against Mississippi State on Feb. 28 ... Also held the Lady Bulldogs' Alexis Rack to 2-of-12 shooting in that contest ... Played all 40 minutes for the first time in her career in the SEC Tournament second round against Vanderbilt ... Had seven points, matched a career-high six assists and was 4-of-4 from the free throw line versus the Commodores ... Scored four points with a career-best six assists and two steals in NCAA second round game at Duke.

### FRESHMAN SEASON (2008-09)

LSU's backup point guard who saw considerable playing time off the bench ... Played in all 30 games with 10 starts, including the first three games of the season ... Averaged 2.3 points, 1.3 assists, 1.7 rebounds and 17.5 minutes per game ... Scored a career-high 14 points -- all in the second half -- to lead LSU rout of Texas Southern on Dec. 1 ... Buried nine points in a span of two minutes as part of a 23-0 run against TSU and finished 3-of-4 from 3-point range ... Grabbed a season-high five rebounds versus the Lions ... Finished with eight points and was 2-of-2 from 3-point range in New



## Hughes' Career Statistics

YEAR	GP-GS	MIN/AVG	FG-FGA	PCT	THREE-POINT FG-FGA PCT	FT-FTA	PCT	REBOUND OFF-DEF-TOT	AVG	PF-FO	AST	TO	BLK	STL	PTS/AVG
2008-09	30-10	524/17.5	28-96	.292	8-36 .222	5-21	.238	6-45-51	1.7	38-0	38	53	7	25	69/2.3
2009-10	30-12	625/20.8	33-97	.340	12-39 .308	21-30	.700	3-39-42	1.4	46-0	68	40	3	39	99/3.3
<b>TOTAL</b>	<b>60-22</b>	<b>1149/19.2</b>	<b>61-193</b>	<b>.316</b>	<b>20-75 .267</b>	<b>26-51</b>	<b>.510</b>	<b>9-84-93</b>	<b>1.6</b>	<b>84-0</b>	<b>106</b>	<b>93</b>	<b>10</b>	<b>64</b>	<b>168/2.8</b>



Year's Day win over Nebraska ... Knocked down two crucial threes late that put the game out of reach ... Scored six points and added five boards in 33 minutes at #1 Connecticut on Jan. 3 ... Made first career SEC start at Arkansas on Jan. 8 and finished with two boards and one assist in 12 minutes ... Named to the SEC Freshman Academic Honor Roll.

## HIGH SCHOOL

The nation's second-rated point guard by ESPN HoopGurlz.com ... Called by many as the best and most versatile backcourt defender in the year's recruiting class ... Ranked the 17th-best player overall by HoopGurlz.com and a 2008 McDonald's All-American ... Helped Waxahachie High School to a 30-6 record and a Class 4A state title as a sophomore while playing with her sister, Nigky ... Transferred to Class 3A Kennedale High School the following season to play for her father, Vance ... Was part of a 25-5 record and a regional semifinal berth as a junior ... Earned District 12-3A Most Valuable Player honors that year and was a Class 3A First-Team All-State selection ... Voted all-area by the Dallas Morning News ... Averaged 20.2 points, 9.7 rebounds, 7.3 assists and 4.7 steals in 2007 ... Recorded 12 double-doubles and nine triple-doubles that season ... Also lettered in track ... Graduated in the top 10 percent of her class with a 3.8 grade point average.

## PERSONAL

Full name is Destini Hughes ... Nickname is "D" ... Born on April 23, 1990, in Dallas, Texas ... Daughter of Vance and LaSonya Hughes ... Has one four siblings, Antwan Kirk, Nigky, Jamaika and Vance II ... Brother, Antwan Kirk, was an offensive guard in football at the University of Texas ... Cousin is Desmond Mason, of the NBA's Sacramento Kings ... Majoring in veterinary medicine.



## Career Highs

### Points

14, vs. Texas Southern; Dec. 1, 2008

### Rebounds

6, vs. Mississippi State; Jan. 22, 2009

### Field Goals

4, vs. Texas Southern; Dec. 1, 2008

### FG Attempts

8, at Arkansas; Jan. 7, 2010

### 3-Pt Field Goals

3, vs. Texas Southern; Dec. 1, 2008

### 3-Pt FG Attempts

4, twice; last vs. Mississippi State; Feb. 28, 2010

### Free Throws

4, vs. Vanderbilt; March 5, 2010 (SEC)

### FT Attempts

4, vs. Vanderbilt; March 5, 2010 (SEC)

### Assists

6, four times; last at Duke; March 22, 2010 (NCAA)

### Steals

4, four times; last at Georgia; Feb. 4, 2010

### Blocks

2, twice; last vs. Southeastern Louisiana; Dec. 18, 2008

### Minutes

40, vs. Vanderbilt; March 5, 2010 (SEC)

## Hughes' Game-by-Game Statistics

### 2008-09

OPPONENT	PTS	REB	A	BLK	S
#16/14 Notre Dame	0	2	1	0	1
Tulane	6	1	3	0	2
#25 Xavier	0	1	2	0	0
Middle Tennessee	5	1	3	0	3
Texas Southern	14	1	1	1	3
Louisiana Tech	2	4	2	2	1
SE Louisiana	2	5	2	2	2
at Centenary	4	2	0	0	3
Florida State	0	1	2	0	0
Nebraska	8	1	1	0	0
at #1 Connecticut	6	4	0	0	2
at Arkansas	0	2	1	0	0
Alabama	0	2	2	0	0
at New Orleans	4	3	2	0	0
at #18 Vanderbilt	0	0	4	0	0
Mississippi State	0	6	1	0	0
at Kentucky	0	2	0	1	0
at South Carolina	4	1	0	0	1
#5/4 Auburn	2	1	1	0	1
Arkansas	1	0	0	0	0
at Mississippi State	0	2	4	0	0
#9/11 Florida	0	0	2	0	0
at Georgia	0	1	0	0	0
Kentucky	2	1	0	0	0
#18/23 Tennessee	0	0	1	0	0
at Ole Miss	0	1	0	0	0
1 vs. Mississippi State	7	3	1	1	3
1 vs. Vanderbilt	0	2	1	0	0
2 vs. Green Bay	2	1	0	0	2
2 vs. #7 Louisville	0	0	1	0	1
<b>TOTALS</b>	<b>69</b>	<b>51</b>	<b>38</b>	<b>7</b>	<b>25</b>

1 - SEC Tournament; 2 - NCAA Tournament

### 2009-10

OPPONENT	PTS	REB	A	BLK	S
Centenary	9	1	2	1	3
Middle Tennessee	0	0	1	0	1
Houston	2	2	1	0	0
Nicholls State	6	0	0	0	1
at Tulane	2	1	0	0	0
at Louisiana Tech	0	0	1	0	0
New Orleans	5	0	0	0	3
Houston Baptist	2	4	3	0	4
North Carolina A&T	4	0	4	0	1
at Nebraska	2	1	0	0	0
SE Louisiana	3	1	2	0	4
at Xavier	DNP				
at South Carolina	0	1	1	0	1
at Arkansas	6	5	4	0	4
Auburn	8	2	1	0	0
at Ole Miss	0	0	6	0	1
South Carolina	3	1	6	0	2
Tennessee	0	1	0	0	0
Kentucky	0	5	1	0	1
at Alabama	4	3	0	0	2
at Georgia	2	2	3	0	4
Ole Miss	8	2	3	1	0
at Florida	4	1	5	0	0
at Auburn	2	0	0	0	1
Vanderbilt	3	3	5	0	1
at Tennessee	0	3	1	0	0
Arkansas	0	1	1	0	2
Mississippi State	8	0	4	1	1
1 vs. Vanderbilt	7	0	6	0	0
2 vs. Hartford	5	1	0	0	0
2 at Duke	4	2	6	0	2
<b>TOTALS</b>	<b>99</b>	<b>42</b>	<b>68</b>	<b>3</b>	<b>39</b>

1 - SEC Tournament; 2 - NCAA Tournament



# Courtney Jones

6-2 • Junior • Forward • Midfield, Ala. (Midfield HS)

22

## Off the Court

### Favorite Movie

Love Jones

### Favorite Food

Chicken Pasta

### Favorite Athlete

Kobe Bryant

### Favorite LSU Tradition

When the band plays the fight song

### Favorite Quote

"I can beat your butt while looking pretty at the same time." – Laila Ali

### Person Most Admire

Cleveland Jones, Jr. (brother)

### All-Time Favorite LSU Athlete

Marie Ferdinand-Harris

### Favorite Actor/or Actress

Nia Long

### Place Would Most Like to Visit

Brazil

### Age Started Playing Basketball

9

### Favorite Musical Artist

Tamia

### Dream Job

Pediatric dentist or marketing executive at an advertising firm

## CAREER

Solid, all-around forward who is one of the Lady Tigers' top finishers around the basket ... Provided depth as a freshman and was a key member of the starting lineup as a sophomore ... Has played in 61 games with 23 starts ... Poised for a breakout junior season.

## SOPHOMORE SEASON (2009-10)

Came on strong at the end of the season, starting the final four games of the year and 11 total on the season ... Was LSU's fourth-leading scorer, averaging 5.9 points and 4.2 rebounds per game ... Came off the bench for 11 points on 5-of-7 shooting and seven rebounds in the win at Florida on Feb. 11 ... Finished 4-of-7 from the floor with 11 points and four boards against Vanderbilt on Feb. 18 ... Fired in a career-high 22 points and was a perfect 4-of-4 from 3-point range in a rout of Arkansas on Feb. 25 ... It was the first 20-point game of her career ... Finished 8-of-9 from the floor overall in that game and added five rebounds, one block and two steals ... Prior to that game, had only made two 3-pointers all season ... That effort pushed her into the starting lineup against Mississippi State in the regular season finale ... Scored six points and pulled down five boards against the Lady Bulldogs ... Had six points and six rebounds in the SEC Tournament second round versus Vanderbilt on March 5 ... Produced back-to-back double-figure games in the NCAA tournament, scoring 10 and 11 points, respectively in games against Hartford and Duke ... Kept the Lady Tigers in the game against the Blue Devils and finished one rebound shy of her first career double-double with a career-high nine boards.

## FRESHMAN SEASON (2008-09)

True freshman power forward who provided quality depth off the bench ... Played in all 30 games with 12 starts ... Ranked second on the team in offensive rebounds with 43 ... Averaged 5.3 points and 3.3 boards per game ... Contributed eight points in her debut against #16/14 Notre Dame on Nov. 16 and was 4-of-9 from the floor ... Had nine points and seven boards in win over Tulane on Nov. 24 ... Nearly registered a double-double with eight points and nine rebounds against 25th-ranked Xavier on Nov. 26 ... Scored nine points with four boards against Louisiana Tech on Dec. 15 ... Tossed in six points and was a perfect 4-of-4 from the free throw line with three boards in 13 minutes at #1 Connecticut on Jan. 3 ... Turned in her best



## Jones' Career Statistics

YEAR	GP-GS	MIN/AVG	FG-FGA	PCT	THREE-POINT FG-FGA	PCT	FT-FTA	PCT	REBOUND OFF-DEF-TOT	AVG	PF-FO	AST	TO	BLK	STL	PTS/AVG
2008-09	30-12	501/16.7	59-162	.388	4-21	.190	38-52	.731	43-57-100	3.3	22-0	25	29	15	15	160/5.3
2009-10	31-11	576/18.6	66-158	.418	9-34	.265	42-61	.689	42-89-131	4.2	43-0	27	39	15	17	183/5.9
<b>TOTAL</b>	<b>61-23</b>	<b>1077/17.7</b>	<b>125-320</b>	<b>.391</b>	<b>13-55</b>	<b>.236</b>	<b>80-113</b>	<b>.708</b>	<b>85-146-231</b>	<b>3.8</b>	<b>65-0</b>	<b>52</b>	<b>68</b>	<b>30</b>	<b>32</b>	<b>343/5.6</b>



performance of the season in her first career SEC start at Arkansas on Jan. 8 ... Poured in 16 points on 6-of-11 shooting with two rebounds in 29 minutes ... Solid all-around effort at New Orleans on Jan. 14 when she scored 14 points to go along with eight rebounds, a block and a steal in 21 minutes off the bench ... Blocked three shots to go along with 10 points and four rebounds at No. 18 Vanderbilt on Jan. 18 ... Came off the bench and contributed nine points, including one 3-pointer, and six rebounds in 20 minutes against #5/4 Auburn on Feb. 1 ... Scored a game-high 10 points in 21 minutes off the bench against #22 Vanderbilt in the SEC Tournament semifinals on March 7 ... Underwent successful arthroscopic left knee surgery following the season but participated in summer workouts.

## HIGH SCHOOL

One of the nation's top 20 forward prospects as rated by HoopGurlz.com ... The 2008 Miss Alabama Basketball Player of the Year and Alabama Gatorade Player of the Year ... Was a finalist for the award as a junior ... Led Midfield to two Class 4A state championships ... Named the Birmingham News Player of the Year as a senior ... A two-time Class 4A MVP and was selected as the Class 3A MVP as a sophomore ... Averaged 18.6 points and 14.3 rebounds per game in 2007 and averaged 16.3 points and 11.0 rebounds per game as a senior ... Scored over 2,000 points for her career, had over 1,000 rebounds and blocked over 500 shots ... Coached by Reggie Ware ... A four-sport athlete who also lettered in track and field, volleyball and softball ... Member of student government ... Voted Midfield's homecoming queen as a senior.

## PERSONAL

Full name is Courtney Renee Jones ... Nickname is C.J. ... Born on Oct. 17, 1989, in Birmingham, Ala. ... Daughter of Cleveland and Wanda Jones, Sr. ... Has one older brother, Cleveland Jones, Jr. ... Chose to attend LSU because "the people and atmosphere are genuine and the people here make you feel welcome" ... Majoring in kinesiology.



## Career Highs

### Points

22, vs. Arkansas; Feb. 25, 2010

### Rebounds

9, twice; last at Duke; March 22, 2010 (NCAA)

### Field Goals

8, vs. Arkansas; Feb. 25, 2010

### FG Attempts

11, at Arkansas; Jan. 8, 2009

### 3-Pt Field Goals

4, vs. Arkansas; Feb. 25, 2010

### 3-Pt FG Attempts

4, vs. Arkansas; Feb. 25, 2010

### Free Throws

6, twice; last at Tulane; Nov. 25, 2009

### FT Attempts

8, twice; last at Arkansas; Jan. 7, 2010

### Assists

5, vs. Houston; Nov. 21, 2009

### Steals

2, four times; last at Duke; March 22, 2010 (NCAA)

### Blocks

3, at Vanderbilt; Jan. 18, 2009

### Minutes

33, vs. Vanderbilt; March 5, 2010 (SEC)

## Jones' Game-by-Game Statistics

### 2008-09

OPPONENT	PTS	REB	A	BLK	S
#16/14 Notre Dame	8	2	1	0	0
Tulane	9	7	0	0	1
#25 Xavier	8	9	0	0	0
Middle Tennessee	7	1	2	1	1
Texas Southern	2	2	1	2	0
Louisiana Tech	9	4	0	1	1
SE Louisiana	7	5	0	0	2
at Centenary	4	6	3	2	2
Florida State	0	2	1	1	0
Nebraska	4	3	0	0	0
at #1 Connecticut	6	3	0	0	1
at Arkansas	16	2	1	0	0
Alabama	8	5	0	0	1
at New Orleans	14	8	1	1	1
at #18 Vanderbilt	10	4	2	3	1
Mississippi State	0	4	1	0	2
at Kentucky	0	0	2	0	0
at South Carolina	6	4	4	0	0
#5/4 Auburn	9	6	0	1	0
Arkansas	2	2	0	0	0
at Mississippi State	4	3	2	0	0
#9/11 Florida	1	2	0	0	1
at Georgia	2	0	0	1	0
Kentucky	2	3	1	0	0
#18/23 Tennessee	3	2	0	0	1
at Ole Miss	4	1	2	0	0
1 vs. Mississippi State	2	2	0	0	0
1 vs. Vanderbilt	10	4	0	1	0
2 vs. Green Bay	3	2	1	1	0
2 vs. #7 Louisville	0	2	0	0	0
<b>TOTALS</b>	<b>160</b>	<b>100</b>	<b>25</b>	<b>15</b>	<b>15</b>

1 - SEC Tournament; 2 - NCAA Tournament

### 2009-10

OPPONENT	PTS	REB	A	BLK	S
Centenary	7	5	0	1	1
Middle Tennessee	4	3	0	2	1
Houston	3	3	5	1	1
Nicholls State	0	3	0	0	0
at Tulane	6	5	2	1	0
at Louisiana Tech	0	1	0	0	0
New Orleans	10	4	0	0	0
Houston Baptist	10	4	0	0	1
North Carolina A&T	6	5	0	0	0
at Nebraska	5	7	0	1	0
SE Louisiana	5	6	0	0	0
at Xavier	8	4	0	2	0
at South Carolina	3	1	0	1	0
at Arkansas	4	7	1	0	1
Auburn	6	2	1	0	0
at Ole Miss	8	4	1	0	0
South Carolina	2	4	2	0	1
Tennessee	2	0	0	0	0
Kentucky	2	6	1	0	1
at Alabama	6	3	2	0	1
at Georgia	0	0	0	0	0
Ole Miss	2	1	1	0	0
at Florida	11	7	1	2	1
at Auburn	3	7	0	1	0
Vanderbilt	11	4	2	0	1
at Tennessee	4	5	0	0	1
Arkansas	22	5	1	1	2
Mississippi State	6	5	2	0	0
1 vs. Vanderbilt	6	6	2	1	1
2 vs. Hartford	10	5	2	0	1
2 at Duke	11	9	1	1	2
<b>TOTALS</b>	<b>183</b>	<b>131</b>	<b>27</b>	<b>15</b>	<b>17</b>

1 - SEC Tournament; 2 - NCAA Tournament



# Andrea Kelly

5-9 • Senior • Guard • Shalimar, Fla. (Choctawhatchee HS/Okaloosa-Walton CC)

# 11

## Off the Court

### Favorite Movie

Men of Honor

### Favorite Food

Anything Mama cooks

### Favorite Pro Athlete

Laila Ali

### Favorite LSU Tradition

Tailgating and Football Season

### Favorite Quote

"For I know the plans I have for you," says the Lord. "They are plans, for good and not for disaster, to give you a future and a hope." Jeremiah 29:11

### Person Most Admire

God

### All-Time Favorite LSU Athlete

Marie Ferdinand-Harris

### Favorite Actor/or Actress

Kimberly Elise

### Place Would Most Like to Visit

Africa

### Age Started Playing Basketball

10

### Favorite Musical Artist

Ayiesha Woods

### Dream Job

Doctor



## 2010 SEC Winter Academic Honor Roll

### SENIOR SEASON (2009-10)

A leader on and off the floor for the Lady Tigers ... Team co-captain along with Allison Hightower ... Missed the entire season after suffering a stress fracture in her foot the week prior to the season-opener ... Traveled to every away contest ... Suffered a torn ACL on her right knee while playing a pickup game in April following the season ... Underwent successful surgery on April 20 and returned to the floor in October for the start of practice ... Was the recipient of three awards at the Lady Tigers' annual postseason banquet ... Claimed the Sue Gunter Courage award, the Kisha James Outstanding Teammate honor and the Cornelia Gayden Outstanding Attitude award ... The Kisha James award is chosen by the players ... Named to the SEC Winter Academic Honor Roll.

### JUNIOR SEASON (2008-09)

LSU's first player off the bench who led the Lady Tigers in 3-point shooting ... Was 34-of-84 (.405) from beyond the arc ... That percentage ranked as the eighth highest in single-season school history ... Played in all 30 games with three starts ... Averaged 4.7 points and 14.8 minutes per game ... Opened her LSU career with 10 points against #16/14 Notre Dame on Nov. 16 ... Was a perfect 6-of-6 from the free throw line in the loss to the Irish and played

## Kelly's Career Statistics

YEAR	GP-GS	MIN/AVG	FG-FGA	PCT	THREE-POINT FG-FGA	PCT	FT-FTA	PCT	REBOUND OFF-DEF-TOT	AVG	PF-FO	AST	TO	BLK	STL	PTS/AVG
2008-09	30-3	444/14.8	46-111	.414	34-84	.405	15-17	.882	7-31-38	1.3	23-0	19	31	1	8	141/4.7
<b>TOTAL</b>	<b>30-3</b>	<b>444/14.8</b>	<b>46-111</b>	<b>.414</b>	<b>34-84</b>	<b>.405</b>	<b>15-17</b>	<b>.882</b>	<b>7-31-38</b>	<b>1.3</b>	<b>23-0</b>	<b>19</b>	<b>31</b>	<b>1</b>	<b>8</b>	<b>141/4.7</b>



16 minutes ... Poured in 15 points on 5-of-10 shooting at Centenary on Dec. 20 ... Finished 4-of-9 from 3-point range against the Ladies ... Scored LSU's last 12 points of the first half at Centenary with three consecutive 3-pointers in the final 2:42 ... Made her first career start at Kentucky on Jan. 25 ... Scored 15 points and buried critical back-to-back 3-pointers in the final six minutes against the Wildcats that put LSU in front ... Played a season-high 39 minutes at UK and was the starting point guard ... Came off the bench and scored a career-high 23 points -- all in the second half -- in only 22 minutes at Mississippi State on Feb. 8 ... Nearly brought LSU back from a 22-point deficit against the Lady Bulldogs while firing in 5-of-7 3-pointers in the second half ... Finished 8-of-10 from the field overall and scored 13 points during a four-minute span to close the game ... The 23 points were the most by an LSU player in a half since Elaine Powell scored 27 points in a loss to SMU on Jan. 10, 1996 ... Also grabbed a career-high five rebounds against MSU ... Knocked down two 3-pointers during a 14-0 run that paced LSU past #9/11 Florida on Feb. 15 ... Finished with eight points in 15 minutes against the Gators ... Had two 3-pointers in back-to-back possessions and finished with six points against #18/23 Tennessee on Feb. 26 ... Scored five points apiece in SEC Tournament games against Mississippi State and #22 Vanderbilt on March 6 and 7, respectively.

#### JUNIOR COLLEGE

One of the top junior college shooters in America ... Transferred to LSU from Okaloosa-Walton Community College ... Earned All-Panhandle Conference honors and was a member of the all-conference honor roll ... Averaged eight points as a freshman and nine points as a sophomore and played with several other Division I transfers ... Shot 37 percent from the field, 40 percent from three-point range and 86 percent from the free-throw line for OWCC ... Coached by Brittney Ezell.

#### HIGH SCHOOL

Prepped for four years at Choctawhatchee High School in Fort Walton Beach, Fla., under head coach Stephanie Brown ... A first-team all-area and all-state selection in 2005 and 2006 at the guard position ... As a senior, averaged 17 points, five assists, six rebounds and three steals per game ... Finished second all-time in school history in scoring average with over 1,000 points and 301 assists ... Earned three letters in track and field as a triple jumper and long jumper and was named all-district in 2005.

#### PERSONAL

Full name is Andrea Denise Kelly ... Goes by Nicci ... Born on April 16, 1988, on Clark Air Force Base in the Philippines ... Daughter of YuChong Kelly ... Has one sibling, Draan ... Chose to attend LSU because of "the rich winning tradition of the program and the great academic opportunities" ... Active in the community and in mission trips through her church ... Visited Costa Rica on a mission trip following the 2008-09 season ... Majoring in biology.



## Career Highs

### Points

23, at Mississippi State; Feb. 8, 2009

### Rebounds

5, at Mississippi State; Feb. 8, 2009

### Field Goals

8, at Mississippi State; Feb. 8, 2009

### FG Attempts

12, at Kentucky; Jan. 25, 2009

### 3-Pt Field Goals

5, at Kentucky; Jan. 25, 2009  
5, at Mississippi State; Feb. 8, 2009

### 3-Pt FG Attempts

12, at Kentucky; Jan. 25, 2009

### Free Throws

6, vs. #16/14 Notre Dame; Nov. 16, 2008

### FT Attempts

6, vs. #16/14 Notre Dame; Nov. 16, 2008

### Assists

2, at Centenary; Dec. 20, 2008  
2, vs. Tulane; Nov. 24, 2008

### Steals

1, three times

### Blocks

1, vs. Mississippi State; March 6, 2009 (SEC)

### Minutes

39, at Kentucky; Jan. 25, 2009

## Kelly's Game-by-Game Statistics

### 2008-09

OPPONENT	PTS	REB	A	BLK	S
#16/14 Notre Dame	10	1	0	0	0
Tulane	3	2	2	0	0
#25 Xavier	0	1	0	0	0
Middle Tennessee	8	1	1	0	1
Texas Southern	6	3	0	0	0
Louisiana Tech	0	0	0	0	0
Southeastern Louisiana	7	4	1	0	0
at Centenary	15	1	2	0	1
Florida State	5	0	0	0	0
Nebraska	3	1	1	0	0
at #1 Connecticut	0	0	1	0	0
at Arkansas	0	0	0	0	0
Alabama	0	1	1	0	0
at New Orleans	3	1	1	0	0
at #18 Vanderbilt	0	1	1	0	1
Mississippi State	3	3	0	0	0
at Kentucky	15	4	1	0	1
at South Carolina	3	3	1	0	0
#5/4 Auburn	3	2	2	0	0
Arkansas	0	2	1	0	0
at Mississippi State	23	2	0	0	0
#9/11 Florida	8	1	1	0	1
at Georgia	3	0	1	0	0
Kentucky	3	0	0	0	0
#18/23 Tennessee	6	0	0	0	0
at Ole Miss	0	1	1	0	1
1 vs. Mississippi State	5	2	0	1	1
1 vs. Vanderbilt	5	1	0	0	1
2 vs. Green Bay	4	0	0	0	0
2 vs. #7 Louisville	0	0	0	0	0
<b>TOTALS</b>	<b>141</b>	<b>38</b>	<b>19</b>	<b>1</b>	<b>8</b>

1 - SEC Tournament; 2 - NCAA Tournament



# Bianca Lutley

5-11 • Sophomore • Guard • Pensacola, Fla. (American Heritage HS)

# 15

## Off the Court

**Favorite Movie**  
Love and Basketball

**Favorite Food**  
Pasta

**Favorite Pro Athlete**  
LeBron James

**Person Most Admire**  
Mom

**All-Time Favorite LSU Athlete**  
Seimone Augustus

**Favorite Actor/or Actress**  
Will Smith

**Age Started Playing Basketball**  
6

**Favorite Musical Artist**  
Trey Songz



## Lutley's Career Statistics

YEAR	GP-GS	MIN/AVG	FG-FGA	PCT	THREE-POINT			FT-FTA	PCT	REBOUND		PF-FO	AST	TO	BLK	STL	PTS/AVG
					FG-FGA	PCT				OFF-DEF-TOT	AVG						
2009-10	19-0	163/8.6	21-59	.356	6-28	.214	11-17	.647	4-21-25	1.3	12-0	9	11	1	4	59/3.1	
TOTAL	19-0	163/8.6	21-59	.356	6-28	.214	11-17	.647	4-21-25	1.3	12-0	9	11	1	4	59/3.1	



## FRESHMAN SEASON (2009-10)

One of LSU's top freshmen reserves who can score from the outside ... Played in 19 games with no starts and averaged 3.1 points and 8.6 minutes per contest ... Scored seven points with three rebounds in 12 minutes in the season-opener against Centenary on Nov. 15 ... Scored a career-best 12 points in 13 minutes against Nicholls State on Nov. 22 ... Finished 4-of-6 from the field and 3-of-4 from the free throw line in that game ... Grabbed a season-high five rebounds and added nine points in win over North Carolina A&T on Dec. 16 ... Was 2-of-3 from three-point range in that game ... Had five points in 11 minutes at Georgia ... Played a season-long 18 minutes in the triple-overtime game against Ole Miss on Feb. 7 ... Dished out a season-high four assists and scored five points with one steal versus the Rebels ... Injured her left hand while colliding with a player in the waning seconds of the first half at Florida on Feb. 11 ... Suffered a severe sprain to her thumb but MRIs were negative and she missed the remainder of that contest ... Missed the Auburn game on Feb. 14 and saw limited action versus Vanderbilt on Feb. 18 ... Played 16 minutes and scored three points in the NCAA Tournament first round versus Hartford.

## HIGH SCHOOL

One of the premier guards in the nation ... Played her senior season at American Heritage High School where she carried the team to a 24-5 record and a Class 3A regional final appearance ... Ranked No. 25 overall in the ESPN HoopGurlz.com 100 for the class of 2009 ... Tabbed as the fourth-best point guard in the nation by the website ... Ranked the No. 19 player in America by Full Court Press ... Averaged 17.0 points and 7.0 rebounds as a senior while being named 2009 Florida Association of Basketball Coaches Player of the Year ... Received Miami Herald All-Broward first team honors and was twice selected to the Florida Sports Writers Association All-State First Team ... Prior to her arrival at American Heritage, prepped at Pensacola High School ... Named the 2007-08 Class 4A Player of the Year as she led Pensacola to a 27-1 record and a trip to the state championship game as a junior ... Battled through a midseason injury that year but still managed to post a double-double with 21.0 points and 12.0 boards per contest.

## PERSONAL

Full name is Bianca Richelle Lutley ... Born on July 22, 1991, in Plantation, Fla. ... Daughter of James and Kathy Butler ... Has one brother, Jonathan and one sister, Jasmine ... Currently undecided on a major.



## Career Highs

### Points

12, vs. Nicholls State; Nov. 22, 2009

### Rebounds

5, vs. North Carolina A&T; Dec. 16, 2009

### Field Goals

4, vs. Nicholls State; Nov. 22, 2009

### FG Attempts

7, vs. Houston Baptist; Dec. 15, 2009

### 3-Pt Field Goals

2, vs. North Carolina A&T; Dec. 16, 2009

### 3-Pt FG Attempts

4, three times; last vs. Ole Miss; Feb. 4, 2010

### Free Throws

3, vs. Nicholls State; Nov. 22, 2009

### FT Attempts

4, vs. Nicholls State; Nov. 22, 2009

### Assists

4, vs. Ole Miss; Feb. 4, 2010

### Steals

1, four times; last vs. Ole Miss; Feb. 4, 2010

### Blocks

1, vs. Houston Baptist; Dec. 15, 2009

### Minutes

18, twice; last vs. Ole Miss; Feb. 4, 2010

## Lutley's Game-by-Game Statistics

### 2009-10

OPPONENT	PTS	REB	A	BLK	S
Centenary	7	3	0	0	1
Middle Tennessee	DNP				
Houston	2	0	0	0	0
Nicholls State	12	3	0	0	0
at Tulane	DNP				
at Louisiana Tech	DNP				
New Orleans	0	0	0	0	0
Houston Baptist	7	4	1	1	1
North Carolina A&T	9	5	2	0	1
at Nebraska	2	2	0	0	0
SE Louisiana	5	0	0	0	0
at Xavier	DNP				
at South Carolina	DNP				
at Arkansas	DNP				
Auburn	DNP				
at Ole Miss	DNP				
South Carolina	0	0	0	0	0
Tennessee	DNP				
Kentucky	DNP				
at Alabama	2	1	2	0	0
at Georgia	5	1	0	0	0
Ole Miss	5	0	4	0	1
at Florida	0	0	0	0	0
at Auburn	DNP				
Vanderbilt	0	0	0	0	0
at Tennessee	0	1	0	0	0
Arkansas	0	1	0	0	0
Mississippi State	0	2	0	0	0
1 vs. Vanderbilt	0	1	0	0	0
2 vs. Hartford	3	1	0	0	0
2 at Duke	DNP				
<b>TOTALS</b>	<b>59</b>	<b>25</b>	<b>9</b>	<b>1</b>	<b>4</b>

1 - SEC Tournament; 2 - NCAA Tournament



# Jasmine Nelson

6-2 • Senior • Forward • New Orleans, La. (McDonogh 35/Trinity Valley CC)

2

## Off the Court

### Favorite Movie

House Party

### Favorite Food

Pork Chops

### Favorite Pro Athlete

LeBron James

### Favorite Quote

"P.U.S.H. – Pray Until Something Happens"

### Person Most Admire

Mother

### All-Time Favorite LSU Athlete

Seimone Augustus

### Favorite Actor/or Actress

Jada Pinkett

### Place Would Most Like to Visit

France

### Age Started Playing Basketball

11

### Favorite Musical Artist

Trey Songz/Lil Wayne



## JUNIOR SEASON (2009-10)

Proved to be one of the top shot blockers in the SEC ... Came off the bench and played in 28 games ... Averaged 2.8 points, 2.8 rebounds and 1.0 blocks per contest ... Ranked first on the team and 11th in the SEC in blocked shots ... Scored nine points with four rebounds in 14 minutes in her debut against Centenary on Nov. 15 ... Blocked a season-high four shots in 10 minutes versus Houston on Nov. 21 ... Played well at Nebraska despite the Lady Tigers' loss, tallying eight points and six rebounds in 17 minutes off the bench ... Played 24 minutes and grabbed a career-best 10 rebounds in a loss to Tennessee on Jan. 24 in Baton Rouge ... Followed that performance up with a career-high 10 points on 4-of-5 shooting in 24 minutes versus Kentucky on Jan. 28 ... Saw a career-best 26 minutes of playing time in the triple-overtime thriller against Ole Miss on Feb. 7 ... Had six points, six rebounds and was 4-of-4 from the free throw line against the Rebels ... Also blocked three shots and recorded a career-high three steals in that game ... Scored five points with one rebound at Tennessee on Feb 22.

## Nelson's Career Statistics

YEAR	GP-GS	MIN/AVG	FG-FGA	PCT	THREE-POINT FG-FGA	PCT	FT-FTA	PCT	REBOUND OFF-DEF-TOT	AVG	PF-FO	AST	TO	BLK	STL	PTS/AVG
2009-10	28-0	275/9.8	24-55	.436	0-0	.000	29-47	.617	29-49-78	2.8	26-0	5	9	29	12	77/2.8
TOTAL	28-0	275/9.8	24-55	.436	0-0	.000	29-47	.617	29-49-78	2.8	26-0	5	9	29	12	77/2.8



## SOPHOMORE SEASON

### (2008-09 AT TRINITY VALLEY CC)

One of the top junior college frontcourt players in America ... Named a 2009 State Farm Women's Basketball Coaches' Association All-American after averaging 12.4 points and 10.6 rebounds per contest at Trinity Valley Community College ... Also earned NJCAA All-America honors and the Region 14 Player of the Year award ... A member of the all-region and all-conference team, who shot nearly 48 percent from the field and was better than 41 percent from beyond 3-point range ... Proved to be a dominating force on both ends of the floor in the consolation bracket semifinal of NJCAA National Tournament ... Scored 20 points in that game to go along with 12 rebounds, four blocks and a steal to lift the Lady Cards past East Mississippi Community College ... Teammates with fellow LSU signee Taylor Booze ... Coached by Michael Landers, husband of former LSU assistant coach Kenya Larkin-Landers.

## FRESHMAN SEASON

### (2007-08 AT TRINITY VALLEY CC)

Averaged 15.0 points, 10.0 rebounds and 7.0 blocks per game in her first season while helping guide the Lady Cards to the JUCO national tournament and a 26-7 overall record ... Enrolled at Trinity Valley Community College after her senior year in high school.

## HIGH SCHOOL

A two-time Class 4A first team all-state performer at McDonogh 35 in New Orleans where she led her team to state title game appearances in 2006 and 2007 after Hurricane Katrina ... As a senior, averaged 17.0 points per game and posted 16.0 points, 11.0 rebounds and 8.0 blocks per contest as a junior ... Overcame obstacles after Hurricane Katrina when her house was destroyed and she was forced to evacuate to Memphis, Houston and California before eventually returning to New Orleans ... Coached by Danielle Allen-Lewis at McDonogh 35.

## PERSONAL

Full name is Jasmine Bernice Nelson ... Born on May 28, 1989, in New Orleans, La. ... Daughter of James and Fayette Nelson ... Has one older brother, James Nelson III ... Chose to attend LSU "to be home and play in front of her family" ... Majoring in interdisciplinary studies.



## Career Highs

### Points

10, vs. Kentucky; Jan. 28, 2010

### Rebounds

10, vs. Tennessee; Jan. 24, 2010

### Field Goals

4, vs. Kentucky; Jan. 28, 2010

### FG Attempts

8, vs. Ole Miss; Feb. 7, 2010

### Free Throws

4, twice; last vs. Ole Miss; Feb. 7, 2010

### FT Attempts

11, vs. Houston Baptist; Dec. 15, 2010

### Assists

1, several times; last vs. Mississippi State; Feb. 28, 2010

### Steals

3, vs. Ole Miss; Feb. 7, 2010

### Blocks

4, vs. Houston; Nov. 21, 2010

### Minutes

26, vs. Ole Miss; Feb. 7, 2010 (3OT)

## Nelson's Game-by-Game Statistics

### 2009-10

OPPONENT	PTS	REB	A	BLK	S
Centenary	9	4	1	2	0
Middle Tennessee	0	1	0	0	0
Houston	2	2	0	4	0
Nicholls State	4	5	0	3	0
at Tulane	DNP				
at Louisiana Tech	6	3	0	0	0
New Orleans	5	3	0	0	0
Houston Baptist	8	8	0	3	2
North Carolina A&T	6	5	1	2	2
at Nebraska	8	6	0	2	1
SE Louisiana	0	0	0	0	0
at Xavier	0	2	0	1	0
at South Carolina	0	1	0	0	0
at Arkansas	0	2	0	0	1
Auburn	0	1	0	0	0
at Ole Miss	0	0	0	0	1
South Carolina	3	4	0	1	0
Tennessee	1	10	0	2	0
Kentucky	10	5	0	2	1
at Alabama	0	1	0	0	0
at Georgia	0	1	0	0	1
Ole Miss	6	6	0	3	3
at Florida	DNP				
at Auburn	1	4	1	3	0
Vanderbilt	0	0	0	0	0
at Tennessee	5	1	0	0	0
Arkansas	0	0	0	0	0
Mississippi State	3	1	1	0	0
1 vs. Vanderbilt	0	0	0	0	0
2 vs. Hartford	0	2	0	0	0
2 at Duke	0	0	0	1	0
<b>TOTALS</b>	<b>77</b>	<b>78</b>	<b>5</b>	<b>29</b>	<b>12</b>

1 - SEC Tournament; 2 - NCAA Tournament



# Taylor Turnbow

6-2 • Junior • Forward • Stone Mountain, Ga. (Stephenson HS)

# 35

## Off the Court

**Favorite Movie**  
Despicable Me

**Favorite Food**  
Chicken Fettuccini

**Favorite Pro Athlete**  
Kevin Garnett

**Favorite LSU Tradition**  
Singing the fight song

**Person Most Admire**  
Mom

**All-Time Favorite LSU Athlete**  
Temeka Johnson

**Favorite Actor/or Actress**  
Will Smith

**Place Would Most Like to Visit**  
New York City

**Age Started Playing Basketball**  
10

**Favorite Musical Artist**  
Smokie Norful

**Dream Job**  
Working in advertising

## CAREER

Talented forward with great athleticism and length ... One of the top shot blockers in the SEC in her first two seasons ... Has seen action in 56 games with 24 career starts.

## SOPHOMORE SEASON (2009-10)

One of the top forward's on the squad ... Played in all 31 games with 20 starts ... Posted 5.2 points, 4.6 rebounds and 0.7 blocks per game ... Led LSU past No. 24 Middle Tennessee, an NCAA Tournament team, on Nov. 18 ... Registered her first career double-double in that contest with 17 points and 12 rebounds in 35 minutes ... Finished 5-of-7 from the floor and was a career-best 7-of-8 from the free throw line against the Blue Raiders ... Scored 12 points apiece as a starter in games against Louisiana Tech on Dec. 1 and Houston Baptist on Dec. 15 ... Solid all-around game at South Carolina in the SEC opener on Jan. 3 ... Scored seven points, pulled down nine rebounds and had two blocks and one steal to lead the Lady Tigers past the Gamecocks ... Swatted four shots had two steals and seven rebounds in a career-high 38 minutes at Auburn on Feb. 14 ... Played 20 minutes against Vanderbilt in the SEC Tournament and finished with five points and five rebounds.



## Turnbow's Career Statistics

YEAR	GP-GS	MIN/AVG	FG-FGA	PCT	THREE-POINT			FT-FTA	PCT	REBOUND			PF-FO	AST	TO	BLK	STL	PTS/AVG
					FG-FGA	PCT				OFF-DEF-TOT	AVG							
2008-09	25-4	308/13.0	31-74	.419	0-0	.000		8-15	.533	18-48-66	2.6		25-0	13	17	25	8	70/2.8
2009-10	31-20	604/19.5	66-147	.449	0-0	.000		29-44	.659	61-81-142	4.6		51-0	15	26	21	27	161/5.2
<b>TOTAL</b>	<b>56-24</b>	<b>912/16.3</b>	<b>97-221</b>	<b>.439</b>	<b>0-0</b>	<b>.000</b>		<b>37-59</b>	<b>.627</b>	<b>79-129-208</b>	<b>3.7</b>		<b>76-0</b>	<b>28</b>	<b>43</b>	<b>46</b>	<b>35</b>	<b>231/4.1</b>



## Career Highs

### Points

17, vs. Middle Tennessee; Nov. 18, 2009

### Rebounds

12, vs. Middle Tennessee; Nov. 18, 2009

### Field Goals

6, vs. Houston; Nov. 21, 2009

### FG Attempts

11, vs. Houston; Nov. 21, 2009

### Free Throws

7, vs. Middle Tennessee; Nov. 18, 2009

### FT Attempts

8, vs. Middle Tennessee; Nov. 18, 2009

### Assists

3, vs. Auburn; Jan. 10, 2010

### Steals

3, twice; last at Georgia; Feb. 4, 2010

### Blocks

4, vs. Auburn; Jan. 10, 2010

### Minutes

38, vs. Auburn; Jan. 10, 2010

## Turnbow's Game-by-Game Statistics

### 2008-09

OPPONENT	PTS	REB	A	BLK	S
#16/14 Notre Dame	8	3	1	1	1
Tulane	8	5	2	2	1
#25 Xavier	8	5	2	7	2
Middle Tennessee	4	4	0	1	0
Texas Southern	4	7	1	1	0
Louisiana Tech	7	4	1	3	0
SE Louisiana	1	4	0	0	1
at Centenary	4	4	0	0	0
Florida State	4	5	0	1	0
Nebraska	0	2	0	1	0
at #1 Connecticut	2	1	0	0	0
at Arkansas	2	4	0	1	0
Alabama	2	1	1	0	1
at New Orleans	4	2	0	0	0
at #18 Vanderbilt	0	2	0	2	0
at South Carolina	10	6	0	1	0
#5/4 Auburn	0	0	0	1	0
Arkansas	0	1	1	0	0
at Mississippi State	0	0	0	0	0
#9/11 Florida	0	0	0	3	0
at Georgia	0	1	2	0	0
#18/23 Tennessee	0	2	0	0	1
1 vs. Mississippi State	2	3	0	0	0
2 vs. Green Bay	0	0	2	0	1
2 vs. #7 Louisville	0	0	0	0	0
<b>TOTALS</b>	<b>70</b>	<b>66</b>	<b>13</b>	<b>25</b>	<b>8</b>

1 - SEC Tournament, 2 - NCAA Tournament

### 2009-10

OPPONENT	PTS	REB	A	BLK	S
Centenary	7	3	0	0	1
Middle Tennessee	17	12	1	0	1
Houston	12	9	2	1	0
Nicholls State	9	1	0	1	1
at Tulane	3	8	1	1	2
at Louisiana Tech	12	5	1	0	1
New Orleans	4	6	1	1	3
Houston Baptist	12	6	0	0	2
North Carolina A&T	7	1	0	0	1
at Nebraska	8	5	0	0	1
SE Louisiana	9	4	0	0	0
at Xavier	2	7	0	1	1
at South Carolina	7	9	1	2	1
at Arkansas	3	3	1	1	0
Auburn	2	7	3	4	2
at Ole Miss	8	4	0	0	2
South Carolina	3	5	1	0	0
Tennessee	0	1	0	0	1
Kentucky	0	1	0	0	0
at Alabama	4	5	1	0	2
at Georgia	4	6	0	2	3
Ole Miss	6	2	0	1	0
at Florida	4	7	0	0	1
at Auburn	0	2	0	0	0
Vanderbilt	0	0	0	0	0
at Tennessee	0	0	2	0	0
Arkansas	8	5	0	1	0
Mississippi State	4	6	0	0	0
1 vs. Vanderbilt	5	5	0	1	0
2 vs. Hartford	1	4	0	1	0
2 at Duke	0	3	0	1	1
<b>TOTALS</b>	<b>161</b>	<b>142</b>	<b>15</b>	<b>21</b>	<b>27</b>

1 - SEC Tournament; 2 - NCAA Tournament

### FRESHMAN SEASON (2008-09)

Played in 25 games with four starts ... Averaged 2.8 points, 2.6 rebounds, 1.0 blocks and 12.6 minutes per game ... Ranked 12th in the SEC in blocks per game and was second among all freshmen in that category ... Blocked at least one shot in seven straight games from Nov. 16 against #16/14 Notre Dame to Dec. 15 versus Louisiana Tech ... Finished with eight points in her debut against the Irish on Nov. 16 ... Tallied eight points, five boards and two blocked shots against Tulane on Nov. 24 ... Enjoyed a remarkable defensive performance against 25th-ranked Xavier on Nov. 26 when she entered the LSU record books ... Scored eight points, grabbed five rebounds and swatted seven shots versus the Musketeers ... The seven blocks tied for the fourth-most in school history and the most since Sylvia Fowles blocked seven attempts versus Tennessee in the SEC Tournament on March 5, 2006 ... The seven blocks were the second most by any SEC player in a game during the year ... Followed that up with four points, a block and a season-best seven rebounds in win over Texas Southern on Dec. 1 ... Blocked three shots, scored seven points and pulled down four boards versus Louisiana Tech on Dec. 15 ... Poured in a season-high 10 points in 18 minutes off the bench at South Carolina on Jan. 29 ... Came up big with three blocks in six minutes of action in versus #9/11 Florida on Feb. 15 ... Changed her number from 41 to 35 following the season ... No. 35 is what she wore during USA Basketball trials.

### HIGH SCHOOL

Played her senior season at Stephenson High School, a program that produced former LSU forward Ashley Thomas ... Rated the No. 55 player in the nation by HoopGurlz.com and 72nd by Roundball Journal ... Spent the first two years of her career at Tucker High School where she averaged a double-double both seasons ... Earned Street and Smith All-America recognition as a junior after averaging 15 points and 10 rebounds per game ... Averaged 12 points and 10 rebounds as a sophomore ... Also lettered for three seasons in volleyball.

### PERSONAL

Full name is Taylor Nicole Turnbow ... Born on June 12, 1990, in Cincinnati, Ohio ... Daughter of Ramon Turnbow ... Majoring in mass communications.





# Adrienne Webb

5-9 • Sophomore • Guard • Madison, Ala. (Sparkman HS)

# 10

## Off the Court

### Favorite Movie

Love and Basketball

### Favorite Food

Anything mama cooks

### Favorite Pro Athlete

LeBron James

### Favorite LSU Tradition

Tailgating

### Favorite Quote

"Good, better, best. Never let it rest until your good is better and your better is best."

### Person Most Admire

Dad

### All-Time Favorite LSU Athlete

Temeka Johnson

### Favorite Actor/or Actress

Denzel Washington

### Place Would Most Like to Visit

Italy

### Age Started Playing Basketball

7

### Favorite Musical Artist

Drake

### Dream Job

Physical Therapist



## FRESHMAN SEASON (2009-10)

One of LSU's top 3-point shooters and LSU's top freshman ... Finished second to Allison Hightower in 3-point shooting on the year burying 26-of-86 (.302) ... Averaged 4.7 points, 1.9 rebounds and 12.2 minutes per game ... Played in 30 games and came off the bench to provide the Lady Tigers' with a perimeter scoring threat ... Scored a season-high 17 points on 3-of-4 shooting from 3-point land in a win over Houston on Nov. 21 ... Had 12 points against Nicholls State on Nov. 22 ... Nearly recorded a double-double with 11 points and a season-high nine rebounds versus Southeastern Louisiana on Dec. 22 ... Contributed 11 points and two rebounds at Alabama on Jan. 31 while playing in front of several family members ... Played a season-high 24 minutes at Florida on Feb. 11 ... Delivered her highest scoring output of the SEC season with 13 points and five boards against the Gators ... Shot 3-of-7 from 3-point range in that contest ... Was 2-of-5 from three with 10 points in a lopsided win over Vanderbilt on Feb. 18 in Baton Rouge ... Knocked down two treys and had eight points off the bench at Tennessee on Feb. 22 ... Saw 13 minutes of action with three rebounds against Hartford in the NCAA Tournament first round.

## Webb's Career Statistics

YEAR	GP-GS	MIN/AVG	FG-FGA	PCT	THREE-POINT FG-FGA	PCT	FT-FTA	PCT	REBOUND OFF-DEF-TOT	AVG	PF-FO	AST	TO	BLK	STL	PTS/AVG
2009-10	30-0	366/12.2	53-153	.346	26-86	.302	9-12	.750	22-35-57	1.9	18-0	9	16	6	11	141/4.7
<b>TOTAL</b>	<b>30-0</b>	<b>366/12.2</b>	<b>53-153</b>	<b>.346</b>	<b>26-86</b>	<b>.302</b>	<b>9-12</b>	<b>.750</b>	<b>22-35-57</b>	<b>1.9</b>	<b>18-0</b>	<b>9</b>	<b>16</b>	<b>6</b>	<b>11</b>	<b>141/4.7</b>





### HIGH SCHOOL

Four-year starter at Sparkman High School and a member of a state championship team in 2007 ... Named the 2009 Gatorade Alabama Player of the Year after posting 17.1 points, 5.2 rebounds, 1.5 assists and 1.6 steals per game as a senior ... Shot 67.5 percent from the field and 41 percent from beyond 3-point range her final season ... A proven leader who was a team captain as a junior and senior for Sparkman, which compiled a 115-14 record during her career ... Ranked the No. 1 player in the state of Alabama by the Birmingham News and the No. 56 overall player in the nation by ESPN HoopGurlz.com ... Nominated for WBCA All-America award and a 2009 Women's Basketball Hall of Fame-Ring of Honor Member ... Two-time first-team Class 6A selection and voted the Huntsville Times' Super All-Metro Co-Player of the Year as a junior ... Voted the most valuable player of the 2009 Alabama vs. Mississippi All-Star Game in March ... Led the Alabama team with 20 points while grabbing seven rebounds and adding four steals in 29 minutes of the all-star contest ... As a junior, averaged 22.1 points, 4.7 boards, 1.4 assists and 1.3 steals per contest ... Tallied nearly 20 points per game as a sophomore and was named state tournament MVP after Sparkman won the 6A title ... A key contributor in the classroom and the community where she maintained a 3.5 GPA and was a member of the Medical Professionals Society and a volunteer for Big Brothers/Big Sisters.

### PERSONAL

Full name is Adrienne Nicole Webb ... Born on Dec. 1, 1990, in Madison, Ala. ... Daughter of Marcus and Cynthia Webb ... Cousin is former Alabama basketball standout Richard Hendrix ... Chose to attend LSU "because of the world-class academic and athletic support available and my desire to help continue the winning legacy of the program" ... Majoring in kinesiology.

### Career Highs

#### Points

17, vs. Houston; Nov. 21, 2009

#### Rebounds

9, vs. Southeastern Louisiana; Dec. 22, 2009

#### Field Goals

7, vs. Houston; Nov. 21, 2009

#### FG Attempts

15, vs. SE Louisiana; Dec. 22, 2009

#### 3-Pt Field Goals

3, three times; last at Florida; Feb. 11, 2010

#### 3-Pt FG Attempts

9, vs. SE Louisiana; Dec. 22, 2009

#### Free Throws

3, vs. Nicholls State; Nov. 22, 2009

#### FT Attempts

3, vs. Nicholls State; Nov. 22, 2009

#### Assists

3, vs. New Orleans; Dec. 13, 2009

#### Steals

3, vs. North Carolina A&T; Dec. 16, 2009

#### Blocks

2, vs. SE Louisiana; Dec. 22, 2009

#### Minutes

24, at Florida; Feb. 11, 2010

### Webb's Game-by-Game Statistics

#### 2009-10

OPPONENT	PTS	REB	A	BLK	S
Centenary	5	0	1	0	2
Middle Tennessee	2	4	1	0	0
Houston	17	2	0	0	0
Nicholls State	12	1	0	1	0
at Tulane	6	2	0	0	0
at Louisiana Tech	0	3	1	0	0
New Orleans	3	6	3	0	1
Houston Baptist	8	4	0	1	0
North Carolina A&T	9	2	0	0	3
at Nebraska	2	3	0	0	0
SE Louisiana	11	9	0	2	1
at Xavier	2	0	0	0	0
at South Carolina	0	0	0	0	0
at Arkansas	5	1	0	0	0
Auburn	0	0	1	1	0
at Ole Miss	6	2	0	0	0
South Carolina	0	1	0	0	0
Tennessee	0	1	0	0	1
Kentucky	6	0	0	0	0
at Alabama	11	2	0	1	1
at Georgia	3	1	0	0	0
Ole Miss	0	0	1	0	0
at Florida	13	5	0	0	0
at Auburn	10	1	0	0	0
Vanderbilt	0	1	0	0	0
at Tennessee	8	2	0	0	0
Arkansas	2	0	0	0	0
Mississippi State	0	1	1	0	1
1 vs. Vanderbilt	0	0	0	0	0
2 vs. Hartford	0	3	0	0	1
2 at Duke	DNP				
<b>TOTALS</b>	<b>141</b>	<b>57</b>	<b>9</b>	<b>6</b>	<b>11</b>

1 - SEC Tournament; 2 - NCAA Tournament



# Jeanne Kenney

5-8 • Freshman • Guard • Baton Rouge, La. (St. Michael The Archangel HS)

5

## Off the Court

### **Favorite Movie**

The Notebook

### **Favorite Food**

Red Beans and Rice

### **Favorite Pro Athlete**

Sue Bird

### **Favorite LSU Tradition**

Football Season

### **Favorite Quote**

"Watch what you say or do because little eyes are always watching you."

### **All-Time Favorite LSU Athlete**

Pete Maravich

### **Favorite Actor/or Actress**

Meryl Streep

### **Place Would Most Like to Visit**

Hawaii

### **Age Started Playing Basketball**

3

### **Favorite Musical Artist**

Reba McEntire

### **Dream Job**

Being a coach



## HIGH SCHOOL

One of the most sought-after players in the nation for the Class of 2010 ... Rated the No. 31 overall player by ESPN Hoopgurlz.com ... As a senior, earned WBCA High School All-America honorable mention honors ... Widely considered to be the best prospect from Baton Rouge since former LSU star Seimone Augustus ... A proven winner as she led St. Michael to back-to-back Class 4A state championships as a sophomore and junior ... AAU teammates with LSU signee Theresa Plaisance and the two played against each other in the 2009 Class 4A state championship game ... Averaged 14.8 points and 6.2 assists per game as a junior ... Missed most of her senior season after suffering an injury to her left ankle ... Returned in the quarterfinals of the state playoffs on Feb. 25 and scored 12 points in a loss to Glen Oaks ... Scored over 1,000 points for her career ... A 2008 second-team all-state selection and was a 2009 first-team all-state selection ... Voted the Louisiana Sports Writer's Association Class 4A Most Outstanding Player as a junior ... Coached by Tami Reynolds ... Graduated with honors with a 3.9 grade point average.

## PERSONAL

Full name is Jeanne Marie Kenney ... Born on July 23, 1992, in Baton Rouge ... Daughter of Robert and Kay Kenney ... Has one older brother, Mark who also attends LSU ... Undecided on a major ... Shoots left-handed but writes right-handed.





# Shanece McKinney

6-4 • Freshman • Forward • Mobile, Ala. (LeFlore HS)

# 23

## Off the Court

**Favorite Movie:**  
The Notebook

**Favorite Food**  
Chicken/Beef Curry

**Favorite Pro Athlete**  
Tim Duncan

**Favorite LSU Tradition**  
Tailgating

**Favorite Quote**  
"Always expect the worse so that the best will come as a surprise."

**Person Most Admire**  
Mom

**All-Time Favorite LSU Athlete**  
Sylvia Fowles

**Favorite Actor/or Actress**  
Will Ferrell/Sandra Bullock

**Place Would Most Like to Visit**  
Hawaii

**Age Started Playing Basketball**  
12

**Favorite Musical Artist**  
Lady Gaga

**Dream Job**  
Sports Broadcaster



## HIGH SCHOOL

Talented post player ranked among the best in the nation at her position ... Ranked the No. 79 overall player in America by ESPN Hoopgurlz.com ... Played four seasons at LeFlore High School in Mobile and led the Rattlers to a 25-2 record and a Class 5A state championship as a junior ... Two-time Mobile Press-Register Player of the Year ... Entered her senior season after sustaining a shoulder injury on an AAU team and missed eight games during the year due to a knee injury ... Posted 18.0 points, 14.0 rebounds and 3.4 blocks per game after her return from injury in 2010 ... Racked up 16 points, eight rebounds and five blocked shots to lead LeFlore to a 52-40 win in the 2010 Class 5A regional semifinals as a senior ... Averaged 18.0 points, 10.0 boards and 3.0 blocks per game as a junior ... The 2009-10 Class 5A Player of the Year and a member of the all-state and all-regional team ... Invited to the USA Basketball U18 National Team Trials in the summer of 2010 ... Coached by Darrell Walton ... Graduated with honors and finished with a 3.5 grade point average.

## PERSONAL

Full name is Shanece Laiquale McKinney ... Born Aug. 25, 1992, in Mobile, Ala. ... Daughter of David McKinney and Wanda Lee ... Has two siblings, Sharde and Alexis ... Chose to attend LSU because of how many successful post position players the program has produced ... Plans to major in mass communications and aspires to be a broadcaster.



# Theresa Plaisance

6-5 • Freshman • Forward • Houma, La. (Vandebilt Catholic HS)

# 24

## Off the Court

### Favorite Movie

White Chicks

### Favorite Food

Sushi

### Favorite Pro Athlete

Dirk Nowitzki

### Favorite LSU Tradition

Football Season

### Favorite Quote

"Hard work doesn't promise anything, but without it you go nowhere."

### Person Most Admire

Mom

### All-Time Favorite LSU Athlete

Bob Pettit

### Favorite Actor/or Actress

Sandra Bullock

### Place Would Most Like to Visit

Europe

### Age Started Playing Basketball

4

### Favorite Musical Artist

Lil Wayne

### Dream Job

Coaching Basketball



## HIGH SCHOOL

One of the top prep post players in the nation ... Ranked No. 3 by ESPN HoopGurlz.com at that position and No. 40 overall ... Voted a 2010 McDonald's All-American and the two-time Gatorade Louisiana Player of the Year ... Also named the 2010 Farm Bureau Miss Basketball by the Louisiana Sports Writers Association and the Class 4A Player of the Year as a senior ... Starred at Ursuline Academy of New Orleans as a freshman and sophomore before transferring to Vandebilt Catholic High School in Houma for her junior and senior seasons ... Transferred because her mother was named the head women's basketball coach at Nicholls State ... Led her team to a state runner-up finish as a junior, averaging 17.5 points, 9.2 rebounds and 1.2 blocks per game ... Played against fellow LSU teammate Jeanne Kenney in that state title game and also was an AAU teammate of Kenney's ... Followed that season up with Vandebilt Catholic's first state championship as she posted 16.0 points and 10.0 boards per contest ... Scored a game-high 24 points with 11 rebounds, five blocked shots and three assists to win the state championship game's most outstanding player award ... Named the New Orleans Times Picayune Female Athlete of the Year at Ursuline ... Made the USA Basketball U18 Women's National Team and then helped the Americans earn a gold medal at the FIBA Americas 18 Championship in the summer of 2010 ... Was only the second LSU player in school history to make a USA Basketball U18 National Team roster ... Averaged 7.8 points in five games and ranked second among all players in the tournament with nine total blocks ... Delivered 11 points, four blocked shots and five rebounds in the gold medal game against Brazil ... Coached at Vandebilt Catholic by Kathy Luke.

## PERSONAL

Full name is Theresa Monique Plaisance ... Born on May 18, 1992, in New Orleans ... Daughter of Scott and DoBee Plaisance ... Mother, DoBee, is the head women's basketball coach at Nicholls State ... Has one younger brother, Scott, Jr. ... Plans to major in business.



## LaSondra Barrett

OPPONENT	G	FG	3FG	FT	REB	AST	PTS
Alabama	2	8-19	1-1	6-7	17	3	23
Arkansas	4	21-41	0-0	8-9	14	6	55
Auburn	3	15-42	1-3	14-19	26	6	45
Florida	2	9-16	1-1	4-4	7	1	12
Georgia	2	6-29	0-0	7-8	25	5	30
Kentucky	3	13-33	0-0	13-15	13	0	39
Mississippi St.	4	12-33	0-1	13-16	20	5	37
Ole Miss	3	23-49	0-1	25-28	26	9	71
South Carolina	3	17-28	0-0	19-19	20	4	53
Tennessee	3	14-28	0-1	15-19	18	0	43
Vanderbilt	4	16-39	1-2	10-16	22	14	43

## Swayze Black

OPPONENT	G	FG	3FG	FT	REB	AST	PTS
Alabama	2	0-1	0-0	0-2	3	0	0
Arkansas	3	0-0	0-0	0-0	2	0	0
Auburn	2	2-2	0-0	2-2	1	0	6
Florida	2	2-4	0-0	0-0	2	0	4
Georgia	0	0-0	0-0	0-0	0	0	0
Kentucky	1	0-0	0-0	0-0	0	0	0
Mississippi St.	2	3-7	0-0	5-9	6	0	11
Ole Miss	1	0-0	0-0	0-0	0	0	0
South Carolina	1	0-0	0-0	0-0	0	0	0
Tennessee	2	0-1	0-0	0-0	1	1	0
Vanderbilt	2	1-3	0-0	0-0	5	1	2

## Latear Eason

OPPONENT	G	FG	3FG	FT	REB	AST	PTS
Alabama	3	2-9	0-2	2-2	5	10	6
Arkansas	6	6-16	2-7	1-3	8	9	15
Auburn	4	8-17	0-2	3-3	6	6	19
Florida	3	2-5	0-0	2-4	7	6	6
Georgia	2	1-5	0-1	0-0	4	5	2
Kentucky	4	0-5	0-1	1-2	6	6	1
Mississippi St.	6	2-9	0-1	2-5	8	3	6
Ole Miss	6	4-10	0-3	3-4	10	14	10
South Carolina	3	5-16	3-7	3-4	5	7	16
Tennessee	3	2-10	0-1	1-2	3	7	5
Vanderbilt	4	2-5	0-0	2-3	3	6	6

## Katherine Graham

OPPONENT	G	FG	3FG	FT	REB	AST	PTS
Alabama	3	9-18	1-2	4-6	14	7	23
Arkansas	6	19-32	0-0	3-6	31	19	35
Auburn	4	6-16	0-1	3-5	11	14	15
Florida	3	5-9	0-0	0-0	6	5	10
Georgia	2	7-17	0-1	3-3	9	3	17
Kentucky	3	5-10	0-0	3-5	10	6	13
Mississippi St.	5	4-16	0-1	6-8	22	8	14
Ole Miss	4	12-31	1-2	3-4	19	16	28
South Carolina	4	12-20	0-0	9-13	13	11	33
Tennessee	3	14-32	0-1	7-8	13	9	35
Vanderbilt	3	13-31	0-1	3-6	26	11	29

## Destini Hughes

OPPONENT	G	FG	3FG	FT	REB	AST	PTS
Alabama	2	1-4	0-1	2-2	5	2	4
Arkansas	4	3-17	0-7	1-2	8	6	7
Auburn	3	5-13	1-4	1-3	3	2	12
Florida	2	2-8	0-2	0-0	1	6	4
Georgia	2	1-6	0-2	0-0	3	3	2
Kentucky	3	1-4	0-1	0-3	8	1	2
Mississippi St.	4	5-17	3-12	2-2	11	9	15
Ole Miss	3	3-6	2-4	0-0	3	9	8
South Carolina	3	3-12	0-3	1-1	3	7	7
Tennessee	3	0-5	0-1	0-0	4	1	0
Vanderbilt	4	2-9	2-5	4-4	5	16	10

## Courtney Jones

OPPONENT	G	FG	3FG	FT	REB	AST	PTS
Alabama	2	6-14	0-0	2-7	8	2	14
Arkansas	4	15-25	4-6	10-14	16	3	44
Auburn	3	7-14	1-2	3-4	15	1	18
Florida	2	5-9	0-1	2-4	9	1	12
Georgia	2	1-1	0-0	0-0	0	0	2
Kentucky	3	2-8	0-1	0-0	9	4	4
Mississippi St.	4	6-21	0-4	0-0	14	5	12
Ole Miss	3	5-12	0-3	4-5	6	4	14
South Carolina	3	4-10	1-1	2-4	9	6	11
Tennessee	3	3-15	1-2	2-4	7	0	9
Vanderbilt	4	12-32	1-7	12-14	18	6	37

## Andrea Kelly

OPPONENT	G	FG	3FG	FT	REB	AST	PTS
Alabama	1	0-6	0-6	0-0	1	1	0
Arkansas	2	0-4	0-3	0-0	2	1	0
Auburn	1	1-5	1-4	0-0	2	2	3
Florida	1	3-4	2-3	0-0	1	1	8
Georgia	1	1-3	1-3	0-0	0	1	3
Kentucky	2	5-12	5-12	0-2	4	1	15
Mississippi St.	3	10-14	7-10	4-4	7	0	31
Ole Miss	1	0-2	0-2	0-0	1	1	0
South Carolina	1	1-2	1-1	0-0	3	1	3
Tennessee	1	2-2	2-2	0-0	0	0	6
Vanderbilt	2	1-2	1-1	2-2	2	1	5

## Bianca Lutley

OPPONENT	G	FG	3FG	FT	REB	AST	PTS
Alabama	1	1-1	0-0	0-0	1	2	2
Arkansas	1	0-2	0-2	0-0	1	0	0
Auburn	0	0-0	0-0	0-0	0	0	0
Florida	1	0-1	0-0	0-0	0	0	0
Georgia	1	2-6	1-3	0-0	1	0	5
Kentucky	0	0-0	0-0	0-0	0	0	0
Mississippi St.	1	0-0	0-0	0-0	2	0	0
Ole Miss	1	2-6	1-4	0-0	0	4	5
South Carolina	1	0-1	0-1	0-0	0	0	0
Tennessee	1	0-3	0-0	0-0	1	0	0
Vanderbilt	2	0-1	0-0	0-0	1	0	0

## Jasmine Nelson

OPPONENT	G	FG	3FG	FT	REB	AST	PTS
Alabama	1	0-3	0-0	0-0	1	0	0
Arkansas	1	0-1	0-0	0-0	2	0	0
Auburn	2	0-2	0-0	1-2	5	1	1
Florida	0	0-0	0-0	0-0	0	0	0
Georgia	1	0-0	0-0	0-0	1	0	0
Kentucky	1	4-5	0-0	2-2	5	0	10
Mississippi St.	1	1-2	0-0	1-4	1	1	3
Ole Miss	2	1-8	0-0	4-4	6	0	6
South Carolina	2	0-0	0-0	3-4	5	0	3
Tennessee	2	2-4	0-0	2-6	11	0	6
Vanderbilt	2	0-0	0-0	0-0	0	0	0

## Taylor Turnbow

OPPONENT	G	FG	3FG	FT	REB	AST	PTS
Alabama	2	3-8	0-0	0-0	6	2	6
Arkansas	4	6-14	0-0	0-0	10	1	10
Auburn	3	1-6	0-0	0-0	9	3	2
Florida	2	1-3	0-0	2-2	7	0	4
Georgia	2	2-7	0-0	0-0	7	2	4
Kentucky	1	0-2	0-0	0-0	1	0	0
Mississippi St.	3	3-5	0-0	0-0	9	0	6
Ole Miss	2	7-12	0-0	0-0	6	0	14
South Carolina	3	9-20	0-0	2-5	20	2	20
Tennessee	3	0-3	0-0	0-0	3	2	0
Vanderbilt	3	2-4	0-0	1-2	7	0	5

## Adrienne Webb

OPPONENT	G	FG	3FG	FT	REB	AST	PTS
Alabama	1	5-13	1-6	0-0	2	0	11
Arkansas	2	3-7	1-4	0-0	1	0	7
Auburn	2	4-12	2-8	0-0	1	1	10
Florida	1	4-11	3-7	2-2	5	0	13
Georgia	1	1-3	1-3	0-0	1	0	3
Kentucky	1	2-3	2-3	0-0	0	0	6
Mississippi St.	1	0-2	0-0	0-0	1	1	0
Ole Miss	2	2-10	2-8	0-0	2	1	6
South Carolina	2	0-3	0-1	0-0	1	0	0
Tennessee	2	3-5	2-3	0-0	3	0	8
Vanderbilt	2	0-1	0-1	0-0	1	0	0

**“Van Chancellor has been a pioneer with success at every level – in college, in the WNBA with the world titles at Houston, with USA Basketball and the gold medal in Athens and now with the crowning jewel, the Naismith Hall of Fame.”**

– Beth Bass, CEO Women's Basketball Coaches Association

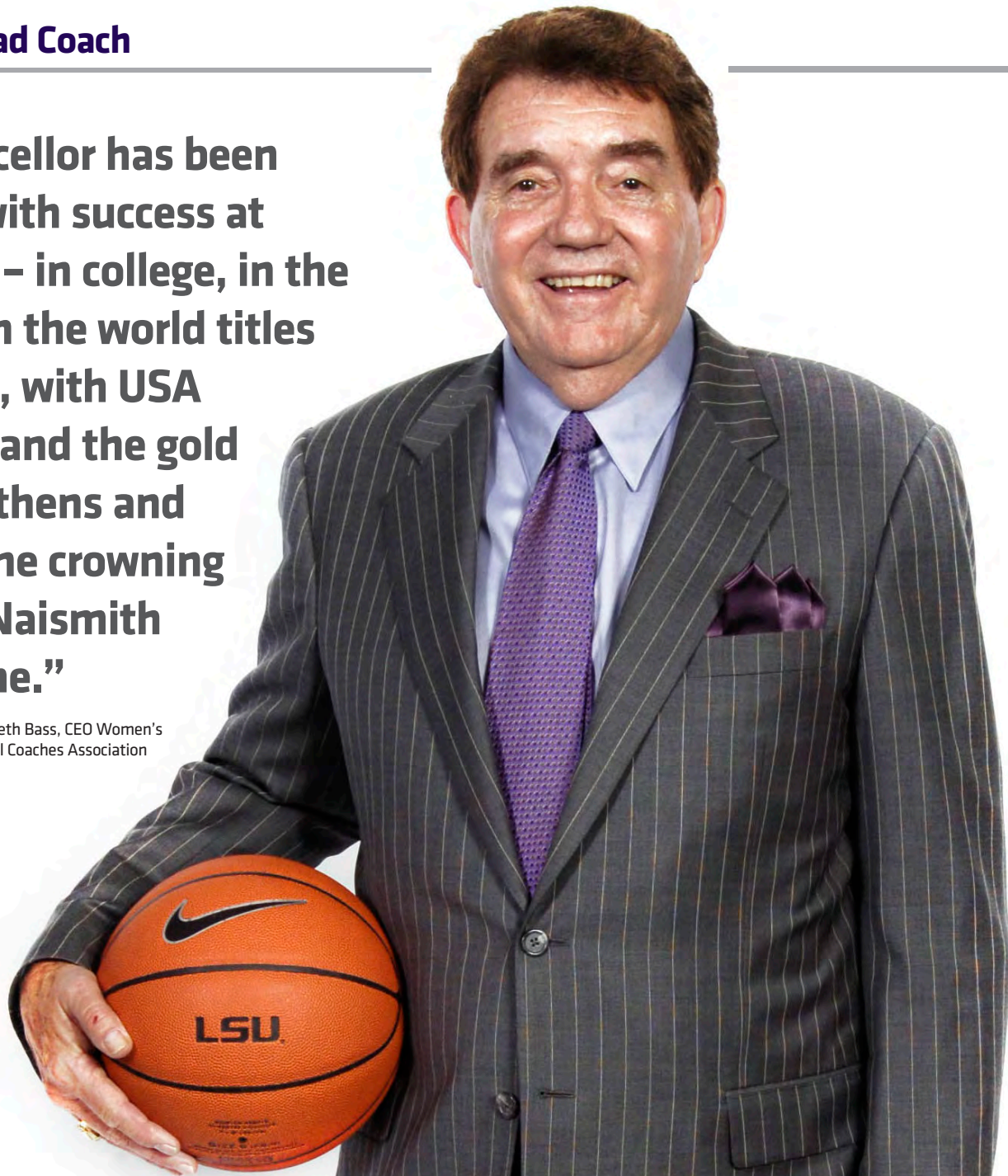

# Van Chancellor

HEAD COACH • FOURTH SEASON AT LSU • 23RD SEASON OVERALL

Few coaches could have been the perfect fit for a tradition-rich program that had advanced to four straight NCAA Final Fours. LSU found that person when Hall of Famer Van Chancellor became the fifth women's basketball coach in school history in 2007.

Chancellor, a veteran head coach of 30 years at both the collegiate and professional levels, brought an impeccable resume to LSU, one that included leading the United States to a gold medal in the 2004 Olympics Games, four WNBA titles with the Houston Comets and 14 NCAA Tournament appearances at Ole Miss.





## Naismith Hall of Famer

Chancellor was inducted into the Naismith Memorial Basketball Hall of Fame in 2007. He returned to Springfield in the summer of 2010 when Cynthia Cooper, one of his former players, was inducted.



## Olympic Gold Head Coach

Chancellor coached the game's greatest players to the gold medal at the 2004 Athens Olympics, including Sheryl Swoopes (left), Lisa Leslie (center) and Dawn Staley (right).



## NCAA Final Four

Chancellor's brilliant coaching job in 2007-08 led him to his first Final Four appearance after 20 years at the collegiate level. He took a group of eight seniors and together helped LSU advance to its fifth straight Final Four. Chancellor cut down the net following the Lady Tigers' New Orleans Regional championship win over No. 1 North Carolina in March 2008.

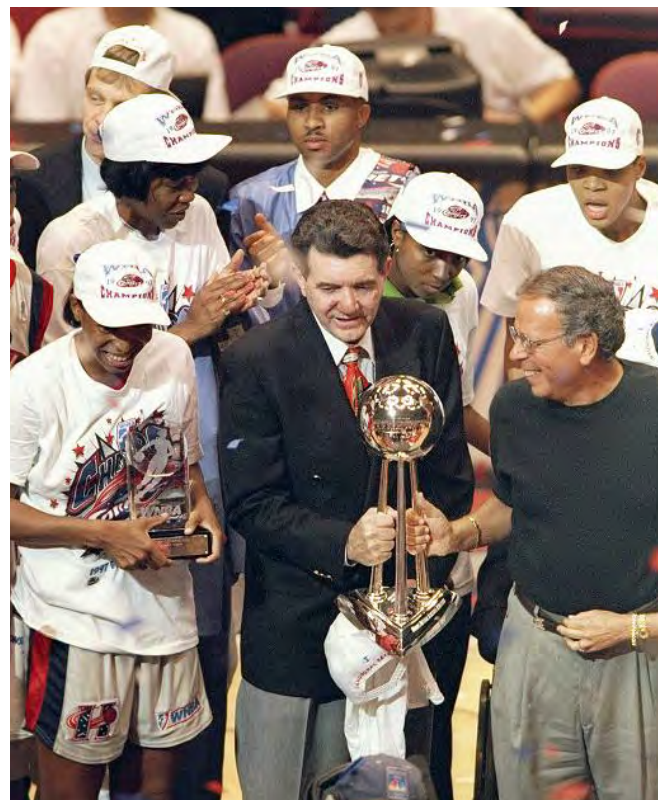

## Four WNBA Titles

Chancellor spent 10 seasons in Houston leading the Comets to the first four WNBA titles in league history from 1997-2000. He remains the league's all-time winningest coach with 211 victories.



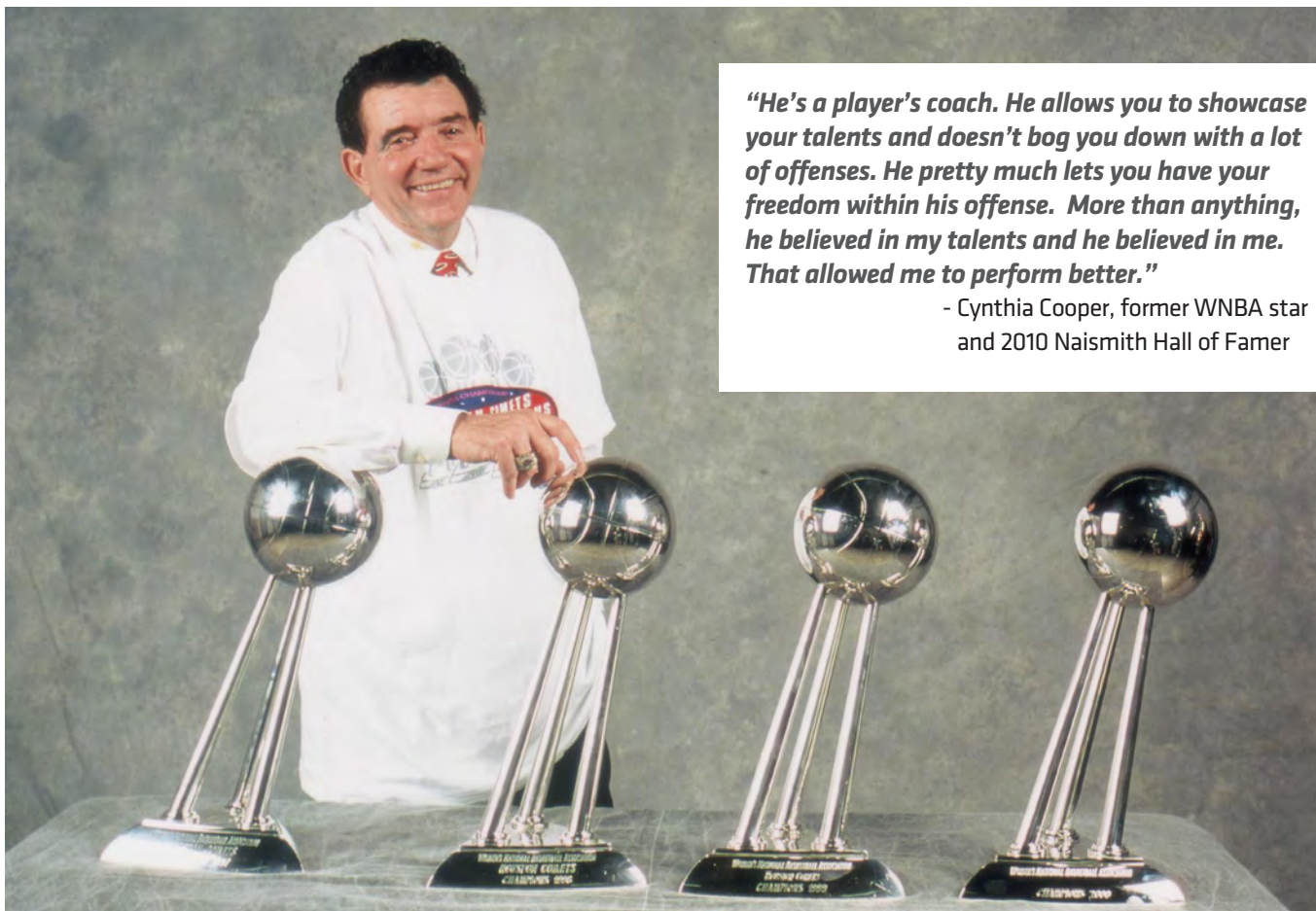

***“He’s a player’s coach. He allows you to showcase your talents and doesn’t bog you down with a lot of offenses. He pretty much lets you have your freedom within his offense. More than anything, he believed in my talents and he believed in me. That allowed me to perform better.”***

- Cynthia Cooper, former WNBA star and 2010 Naismith Hall of Famer

***“He brings a great deal of expertise and personality to the court. Van is a coach who has won at every level – he was a winner in the high school ranks...he was very successful during his time at Ole Miss...he goes to the WNBA and wins championships with the Houston Comets...he coaches the USA team to an Olympic gold medal. I can’t think of another individual in the coaching ranks who has proven himself on every level.”***

- Pat Summitt, Tennessee Head Coach

In three seasons at LSU, Chancellor has guided the Lady Tigers to three straight NCAA Tournament appearances and one NCAA Final Four. His 71-27 (.724) record at LSU is the second-best start for a coach in school history. Chancellor has also won 33 Southeastern Conference games in three seasons, making him the second-winningest coach in the league during that span. LSU has produced one SEC Player of the Year, one SEC Freshman of the Year and three State Farm All-America honors under his watch.

Chancellor enhanced his legacy in his first season in Baton Rouge, leading the Lady Tigers back to the Final Four for the fifth straight season and guiding the program to its third SEC regular season title in four seasons.

For his efforts, Chancellor was named 2008 Southeastern

Conference Coach of the Year by both the coaches and the media and was one of four finalists for the Naismith National Coach of the Year award. He became the third coach of LSU to earn SEC Coach of the Year honors.

Chancellor led the Lady Tigers to a perfect 14-0 SEC record and the school’s third outright regular season league title. During the team’s 2007-08 run, he coached his 600th career game on Nov. 29 at Houston.

In his first season back at the collegiate level, Chancellor helped LSU become only the second school in the history of NCAA women’s basketball to advance to five straight Final Fours. It was also the first Final Four appearance for him as a head coach.

One year later, Chancellor delivered what might have been his finest coaching performance. LSU lost all five starters and eight letterwinners from its 2008 Final

Four team, yet the Lady Tigers still managed to finish in a second-place tie in the 2009 SEC final standings.

Chancellor and the Lady Tigers reeled off five straight wins to close the regular season and punctuated that with an 11th consecutive trip to the NCAA Tournament despite boasting one of the three youngest teams in America. LSU advanced to the second round and nearly knocked off eventual national championship game participant Louisville in the Maravich Center.

The 2009-10 season was another 20-win campaign for Chancellor as the Lady Tigers once again reached the NCAA Tournament second round before falling to Duke on its home floor of Cameron Indoor Stadium. On Dec. 30, 2009, Chancellor notched another milestone by winning his 500th career game when the Lady Tigers knocked off 13th-ranked Xavier

in Cincinnati. He became the 24th active Division I coach to reach 500 wins and the 39th Division I coach all-time to reach the 500 plateau.

“In the scope of things that doesn’t seem important, the 500 wins,” he said. “I am more proud of our team and what they did tonight. That is what is important. These players deserve the credit.”

Today, Chancellor sits at 510 wins in 22 collegiate seasons. His winning percentage of .738 ranks among the game’s elite. Chancellor was officially hired on April 11, 2007 by then Athletic Director Skip Bertman.

“It’s a rare occasion that an athletic director has the opportunity to hire a person with the credentials that Van Chancellor brings to our women’s basketball program,” Bertman said. “Van has experienced tremendous success at all levels of women’s basketball.”





## 500 Wins!

LSU head coach Van Chancellor joined the 500 career win club on Dec. 30, 2010, when LSU knocked off No. 13 Xavier, 56-47. Today, Chancellor is the 17th winningest head coach in NCAA history with a winning percentage of .738 and 510 victories.

## The Chancellor File

**Birthdate:** September 27, 1943

**Age:** 67

**Hometown:** Louisville, Miss.

**Alma Mater:** Mississippi State, 1965

**Wife:** Betty

**Children:** John and Renee

**Grandchildren:** Nicholas, Jacob, Joseph and Zachary

### Education

Undergraduate: Mississippi State, 1965 (Bachelor's in Math and Physical Education)

Graduate: Ole Miss, 1973 (Master's in Physical Education)

### Coaching Experience:

Head coach at LSU, 2007-present; Head coach at Ole Miss, 1978-97; Head coach of the Houston Comets (WNBA), 1997-2006; Head coach U.S. Olympic Team, 2004; Head coach USA Basketball Women's World Championship Team, 2002

### Coaching Highlights:

Selected to Naismith Memorial Basketball Hall of Fame in 2007; Head coach of the United States' gold medal women's basketball team in the 2004 Olympics; Head coach of four WNBA titles with the Houston Comets; Winningest coach in WNBA history with 211 wins; Winningest coach in Ole Miss history with 439 victories; Coached U.S. Women's Basketball team to a 38-0 mark in International competition in 2004; Named WNBA Coach of the Year three times; Named SEC Coach of the Year four times (Ole Miss three times, LSU once); Named 2002 USA Basketball National Coach of the Year; Led Ole Miss to 14 NCAA Tournament appearances, including four Elite Eights and three Sweet 16s; Inducted into Women's Basketball Hall of Fame in 2001; Named 1992 National Women's Basketball Coach of the Year by the Women's Basketball News Service; Led LSU to 2008 Final Four and three straight NCAA Tournament appearances.

## Van Chancellor vs. All Opponents

Opponent	Record (with LSU)
Abilene Christian	1-0
<b>Alabama</b>	<b>20-8 (3-0)</b>
Alabama-Huntsville	1-0
Alcorn State	13-1
Appalachian State	2-0
Arizona	0-1
Arizona State	1-0
<b>Arkansas</b>	<b>13-3 (5-0)</b>
Arkansas State	5-1
<b>Auburn</b>	<b>17-18 (2-2)</b>
Austin Peay	1-0
Baylor	1-0
Belhaven	2-0
Blue Mountain	2-0
Butler	1-0
Centenary	2-0 (2-0)
Central Arkansas	1-0
Central Florida	2-0
Central Missouri	1-0
Cheyney State	0-1
<b>Connecticut</b>	<b>0-2 (0-2)</b>
Dayton	1-0
Delta State	18-3
Drake	1-1
Duke	0-1 (0-1)
Evansville	1-0
Fairfield	1-0
<b>Florida</b>	<b>11-5 (3-0)</b>
Florida International	2-0
Florida State	4-2 (1-1)
<b>Georgia</b>	<b>8-14 (2-1)</b>
Gonzaga	0-1
Grambling	4-0
Green Bay	1-0 (1-0)
Hartford	1-0 (1-0)
Hawaii	1-0
Houston	3-0 (2-0)
Houston Baptist	1-0 (1-0)
<b>Howard</b>	<b>first meeting</b>
Illinois-Chicago	1-0 (1-0)
Indiana	1-0
Indiana State	0-1
Jackson State	17-1 (1-0)
Jacksonville State	1-0
James Madison	1-0
Kansas	1-0
<b>Kentucky</b>	<b>18-3 (5-1)</b>
Lamar	2-0
<b>Lehigh</b>	<b>first meeting</b>
Long Beach State	0-2
Long Island	1-0

Louisiana-Lafayette	2-0 (1-0)
Louisiana-Monroe	12-2
<b>Louisiana Tech</b>	<b>3-3 (2-0)</b>
Louisville	0-1 (0-1)
Loyola-Chicago	1-0
LSU	18-8
Maine	1-0
Marist	1-0 (1-0)
Maryland	0-1 (0-1)
<b>Massachusetts</b>	<b>first meeting</b>
McNeese State	3-0
Mercer	6-1
Memphis	21-7
Miami (Fla.)	2-1 (1-0)
Michigan State	1-0 (1-0)
Middle Tennessee	10-4 (0-2)
<b>Ole Miss</b>	<b>3-2 (3-2)</b>
Mississippi College	17-4
<b>Mississippi State</b>	<b>41-3 (4-2)</b>
Mississippi Valley	8-1
Missouri	1-0
Missouri-Saint Louis	2-0
Missouri State	0-1
Montana State	1-0
Mississippi Univ. for Women	6-2
Murray State	1-0
Nebraska	1-1 (1-1)
New Mexico State	0-1
New Orleans	9-0 (3-0)
Nevada-Reno	1-0
<b>Nicholls State</b>	<b>1-0</b>
North Carolina	1-1 (1-0)
North Carolina A&T	1-0 (1-0)
North Carolina State	1-1
<b>Northwestern (Ill.)</b>	<b>first meeting</b>
Northwestern State	2-1
Notre Dame	0-1
<b>Ohio State</b>	<b>2-0</b>
Oklahoma State	2-0 (1-0)
Old Dominion	1-2
Oral Roberts	2-0
Oregon State	1-0
Pacific	1-0
Penn State	2-1
Pittsburgh	1-0
<b>Prairie View</b>	<b>1-0</b>
Purdue	1-0
Rice	1-0
Rutgers	1-1 (0-1)
Samford	1-0 (1-0)
Santa Clara	0-1
<b>Seton Hall</b>	<b>first meeting</b>

Siena	1-0
South Alabama	2-0
<b>South Carolina</b>	<b>11-3 (4-0)</b>
Southeast Missouri	1-0
Southeastern Louisiana	10-0 (2-0)
Southern	5-0
Southern Illinois	1-0
Southern Mississippi	8-3
Southern Utah	1-0
St. John's	1-0
St. Joseph's	1-0
Stetson	1-0
Stanford	0-1
Stephen F. Austin	3-3
St. Mary's College	0-1
St. Peter's	1-0
TCU	3-0 (1-0)
Temple	1-0
<b>Tennessee</b>	<b>9-18 (2-4)</b>
Tennessee-Chattanooga	2-0
Tennessee State	1-0
Tennessee Tech	10-1
Texas	1-4
Texas A&M	0-1
Texas-Arlington	3-0
Texas-Pan American	2-0
<b>Texas-San Antonio</b>	<b>first meeting</b>
<b>Texas Southern</b>	<b>1-0</b>
Texas State	1-0
Texas Tech	1-0
Toledo	0-1
Troy State	1-0
<b>Tulane</b>	<b>3-1 (2-0)</b>
UAB	3-2
<b>UCLA</b>	<b>first meeting</b>
UMKC	3-0
UNC Greensboro	1-0
Union	5-0
UNLV	1-1
U.S. International	1-0
Utah	1-0
Valdosta State	1-2
<b>Vanderbilt</b>	<b>11-13 (1-3)</b>
Villanova	1-0
Virginia Tech	2-0
Washington	0-1
West Virginia	2-0
Western Kentucky	2-2
Wisconsin	1-0
Wright State	1-0
Xavier (Ohio)	1-1 (1-1)

2010-11 Opponents in **BOLD**



### The Chancellor Family

Top (l-r): Daughter-in-law Angela Chancellor, Son John Chancellor, Wife Betty, Van, Daughter Renee Asaro, Son-in-law Kevin Asaro. Front Row (l-r) Grandchildren Joseph Chancellor, Jake Chancellor, Zack Asaro, Nick Asaro.

In addition to his 2007 induction into the Naismith Memorial Basketball Hall of Fame, along with the likes of Roy Williams, Phil Jackson and Mendy Rudolph, Chancellor is also a member of the Women's Basketball Hall of Fame.

Success has followed Chancellor at every turn, as he posted a 38-0 mark in international competition as head coach of the United States Olympic Team.

Chancellor served for 10 years as head coach of the Houston Comets from 1997-2006. During that time, Chancellor was named the WNBA

Coach of the Year three times (1997, 1998, 1999) and he led the franchise to the league's first four titles. Under Chancellor's direction, the Comets were the only team in the WNBA to make the playoffs in each of the first seven seasons of the league.

The 1998 Comets still hold the record for highest winning percentage in the history of NBA and WNBA basketball with a 27-3 mark (.900).

Chancellor's teams posted a 211-111 record in 10 seasons, which today still makes him the winningest coach in league history. Chancellor had the distinction of coaching the Western

Conference All-Star Team three times during his career and he was also named the coach of the WNBA's All-Decade Team in June of 2006. He never lost an All-Star Game.

As head coach of the Comets, Chancellor produced the WNBA Most Valuable Player five times, the WNBA Defensive Player of the Year three times and the league's most improved player twice.

Before his jump to the professional ranks, Chancellor spent 19 seasons at Ole Miss, developing the Lady Rebels into one of the nation's premier women's basketball

programs. As the Ole Miss head coach, Chancellor guided the Lady Rebels to the NCAA Tournament 14 times, which included 11 consecutive appearances from 1982 to 1992.

In 19 years at Ole Miss, Chancellor's teams won at least 20 games 15 times, including a school-record 31 wins in 1978-79. He also led the Lady Rebels to top 20 final rankings 13 times and top 10 finishes four times (No. 5 in 1992, No. 6 in 1985, No. 8 in 1987 and No. 10 in 1984).

Chancellor led Ole Miss to the Elite Eight of the NCAA Tournament

***“Van has achieved tremendous success coaching women’s basketball for nearly a quarter of a century and has had the opportunity to coach numerous Olympic- and World Championship caliber players along the way.”***

- Jim Tooley, Executive Director of USA Basketball







*“Coach not only cares about you as a player but as a person as well. He is like a father figure to the entire team and does everything he can to help you become a better player.”*

- 2008 All-SEC guard and WNBA Draft Pick Quianna Chaney

four times, while his teams made the Sweet 16 on three other occasions.

Chancellor was named the SEC Coach of the Year three times at Ole Miss, including the 1992 season when the Lady Rebels were 29-3 overall and claimed the league's regular season title with a perfect 11-0 mark. That year, the Lady Rebels reached the NCAA Tournament's Elite Eight before falling to Southwest Missouri State.

Chancellor played two years of basketball at East Central Junior College in Decatur, Miss., before transferring to Mississippi State, where he earned a bachelor's degree in math and physical education in 1965.

He entered the coaching ranks during his senior year at Mississippi State, serving as head coach of the boy's basketball team at Noxapater High School. Chancellor went on to coach boy's and girl's basketball at Horn Lake High School and Harrison Central High School in Mississippi. Chancellor received his master's degree in physical education from Ole Miss in 1973.

Born September 27, 1943, in Louisville, Miss., Chancellor and his wife, Betty, have two children, John and Renee, and four grandsons, Nicholas, Jacob, Joseph and Zachary. John followed in his father's footsteps and is the current head women's basketball head coach at Barber's Hill High School in Mont Belvieu, Texas, just east of Houston.

Since his arrival in Baton Rouge, Chancellor has been a constant in the community with his various speaking engagements and contributions. In the summer of 2008, Chancellor addressed the principals of the East Baton Rouge Parish School System about the values of education. The Hall of Famer also laid out plans of a partnership between the LSU women's basketball program and elementary and middle schools in the area to honor education.

A book published in the fall of 1999, "Nothin' But a Champion," chronicles Chancellor's life from his childhood roots in Mississippi through his third WNBA Championship with the Houston Comets. In addition to his coaching duties, Chancellor has spent time serving as a television analyst for women's college basketball, working for both ESPN and SEC-TV.

## Van Chancellor's Head Coaching Record

### College

YEAR	TEAM	RECORD	PCT.	NOTES
1978-79	Ole Miss	31-9	.775	AIW State Tournament Champions
1979-80	Ole Miss	23-14	.662	
1980-81	Ole Miss	14-12	.538	
1981-82	Ole Miss	27-5	.844	NCAA First Round
1982-83	Ole Miss	26-6	.813	NCAA Second Round
1983-84	Ole Miss	24-6	.800	NCAA Second Round
1984-85	Ole Miss	29-3	.906	NCAA Elite Eight
1985-86	Ole Miss	24-8	.750	NCAA Elite Eight
1986-87	Ole Miss	25-5	.833	NCAA Sweet 16
1987-88	Ole Miss	24-7	.774	NCAA Sweet 16
1988-89	Ole Miss	23-8	.742	NCAA Elite Eight
1989-90	Ole Miss	22-10	.688	NCAA Sweet 16
1990-91	Ole Miss	20-9	.690	NCAA First Round
1991-92	Ole Miss	29-3	.906	NCAA Elite Eight /SEC regular season champions
1992-93	Ole Miss	19-10	.655	
1993-94	Ole Miss	24-9	.727	NCAA Second Round
1994-95	Ole Miss	21-8	.724	NCAA First Round
1995-96	Ole Miss	18-11	.621	NCAA First Round
1996-97	Ole Miss	16-11	.593	
2007-08	LSU	31-6	.838	NCAA Final Four/SEC Regular season champions
2008-09	LSU	19-11	.633	NCAA Second Round
2009-10	LSU	21-10	.677	NCAA Second Round
<b>TOTALS</b>	<b>22 years</b>	<b>510-181</b>	<b>.738</b>	
<b>OLE MISS</b>	<b>19 years</b>	<b>439-154</b>	<b>.740</b>	
<b>LSU</b>	<b>3 years</b>	<b>71-27</b>	<b>.724</b>	

### Professional

YEAR	TEAM	RECORD	PCT.	PLAYOFF RECORD	NOTES
1997	Houston Comets	18-10	.685	2-0	WNBA Champions
1998	Houston Comets	27-3	.900	4-1	WNBA Champions
1999	Houston Comets	26-6	.813	4-2	WNBA Champions
2000	Houston Comets	27-5	.844	6-0	WNBA Champions
2001	Houston Comets	19-13	.594	0-2	WNBA Playoffs
2002	Houston Comets	24-8	.750	1-2	WNBA Playoffs
2003	Houston Comets	20-14	.588	1-2	WNBA Playoffs
2004	Houston Comets	13-21	.382	0-0	
2005	Houston Comets	19-15	.559	2-3	WNBA Conference Finals
2006	Houston Comets	18-16	.529	0-2	WNBA Playoffs
<b>TOTALS</b>	<b>10 years</b>	<b>211-111</b>	<b>.655</b>	<b>20-14</b>	

### USA Basketball

YEAR	TEAM	EVENT	RECORD	FINISH
2002	U.S. National Team	WBCA All Star Challenge	1-0	--
2002	U.S. National Team	Opals World Challenge	4-0	1st Place
2002	U.S. National Team	FIBA World Championships	9-0	Gold
2004	U.S. National Team	Pre-Olympics	16-0	--
2004	U.S. National Team	Athens Olympics	8-0	Gold Medal
<b>TOTALS</b>			<b>38-0</b>	



# Bob Starkey

Associate Head Coach • 22nd Season

Bob Starkey, one of the top minds in all of college basketball, enters his 22nd season at LSU and 13th season on the LSU women's basketball staff. Starkey has been a part of all five of the Lady Tigers' NCAA Final Fours. Starkey was promoted to associate head coach by Van Chancellor on May 15, 2007 after serving as LSU's acting head coach during the 2007 NCAA Tournament run that saw the Lady Tigers advance to the program's fourth straight Final Four.

As acting head coach Starkey guided the team to wins over UNC Asheville, West Virginia, Florida State and No. 1 seed Connecticut to reach Cleveland and the Final Four.

Starkey has been with the Lady Tigers' program since joining the team on a full-time basis in 1998 under legendary coach Sue Gunter. Starkey had served as the administrative assistant for both the LSU men's and women's basketball team for two years prior to joining the Lady Tigers as assistant coach.

Starkey works with all phases of the program, which includes working with post players on the practice floor. He also breaks down game tape and develops game plans while compiling scouting reports on LSU's opponents.

On the court, Starkey has been instrumental in the development of post players. As a men's coach at LSU he worked with Shaquille O'Neal, Stanley Roberts and Geert Hammink, all first round picks in the NBA. Starkey also coached Ron Moore, a 1987 NBA draft pick from West Virginia State College.

As a women's coach, Starkey continued his work with the posts, including Sylvia Fowles, the second overall pick of the 2008 WNBA draft, first-round WNBA pick Aiysha Smith and second-round WNBA picks DeTrina White and Ke-Ke Tardy.

In addition, Starkey handles all scheduling for the Lady Tigers, serves as the director of the LSU Lady Tigers' Fast Break Club and is also involved in all areas of promotions for the women's program. With his help, the

Lady Tigers have enjoyed great success over the past few years, including finishing in the top 20 in the country in average home attendance in the past six seasons.

As the administrative assistant, Starkey provided valuable assistance to both the men's and women's programs, handling many of the responsibilities for both groups that would ease the work load for the coaching staff, allowing them to concentrate fully on their teams, recruiting and future opponents.

Starkey served as tournament director for the 1997 NCAA Women's Basketball Subregional held at the Pete Maravich Assembly Center. The NCAA Subregional was the first for LSU to host and it was also called by many that attended the event as one of the best-run subregionals since the NCAA changed tournament formats.

Perhaps Starkey's finest achievement in the role of administrative assistant came in development of Pack the PMAC. The Pack the PMAC promotion has developed into an LSU tradition.

Prior to his stint as an administrative assistant, Starkey served as an assistant coach for Dale Brown on the LSU men's basketball staff from 1990-1996, during which time the Tigers participated in four NCAA Tournaments. While on the men's staff, Starkey coached three first-round NBA draft picks in Shaquille O'Neal, Chris Jackson and Stanley Roberts. As a recruiter, he helped sign three nationally-ranked recruiting classes, including one which was rated No. 1 in the country.

Groomed on the high school level in West Virginia, Starkey started his coaching career as an assistant at Winfield High School where he helped guide the boys' program to a five-year record of 72-45 and the girls' program to an 87-23 record.

Starkey then made his first appearance in the collegiate ranks as an assistant at West Virginia College on the NAIA level. In his three-year stint at West Virginia State, the program blossomed with improving records of 17-10, 26-4 and 31-4. That final season saw the Yellow Jackets capture conference and district titles on their way to the NAIA National Championship game, where they were a one-point loser to Washburn University.

Following that, Starkey also served for one year at Poca High School in West Virginia with his former high school coach, Allen Osborne, and teamed up for the 1988-89 season with Judy Southard to lead the women's program at Marshall to an 18-10 record and a regular season Southern Conference Championship. Southard is now in her fourth year as the senior woman administrator at LSU after serving as the Athletic Director at Texas Women's University.

Starkey, who considers himself a full-time student of the game, has written numerous articles and has authored such basketball books as The 2-3 Match-Up Defense and Motion Offense. His latest project is a Basketball Coaching Series of books that include The Art of Being An Assistant Coach, The Art of Scouting and The Art of Motivation.

Starkey is a master motivator and runs his own coaching and player online blog that features daily updates at <http://hoopthoughts.blogspot.com>. In the spring of 2009, Starkey and LSU head football coach Les Miles became the first two coaches in the Athletic Department to create their own Twitter accounts on the popular social networking entity. Fans can follow Starkey and the Lady Tigers on a close basis at [www.twitter.com/LSUCoachStarkey](http://www.twitter.com/LSUCoachStarkey).

The native of Charleston, W.V., is married to the former Sherie Hayslett, also a native of West Virginia.

## The Starkey File

Birthdate: September 7, 1959  
Age: 51  
Wife: Sherie  
Hometown: Charleston, W.V.

## Coaching Experience

1984-87 Assistant Coach, West Virginia State  
1988-89 Women's Assistant Coach, Marshall University  
1990-1996 Assistant Coach, LSU Men's Basketball  
1996-1997 Assistant Coach, LSU Men's Basketball LSU Men's & Women's Basketball  
1998-2007 Assistant Coach, LSU Women's Basketball  
2007 Acting head coach, LSU Women's Basketball  
2007-present Associate head coach, LSU Women's Basketball

## Year-by-Year

YEAR	RECORD	POSITION	HIGHLIGHTS
1985	17-10	Assistant Coach - West Virginia State	
1986	26-4	Assistant Coach - West Virginia State	
1987	31-4	Assistant Coach - West Virginia State	NAIA national runner-up
1989	18-10	Assistant Coach - Marshall women	
1990	23-9	Assistant Coach - LSU men	NCAA Second Round
1991	20-10	Assistant Coach - LSU men	NCAA First Round
1992	21-10	Assistant Coach - LSU men	NCAA Second Round
1993	22-11	Assistant Coach - LSU men	NCAA First Round
1994	11-16	Assistant Coach - LSU men	
1995	12-15	Assistant Coach - LSU men	
1996	12-17	Assistant Coach - LSU men	
1999	22-8	Assistant Coach - LSU women	NCAA Sweet 16
2000	25-7	Assistant Coach - LSU women	NCAA Elite Eight
2001	20-11	Assistant Coach - LSU women	NCAA Second Round
2002	18-12	Assistant Coach - LSU women	NCAA Second Round
2003	30-4	Assistant Coach - LSU women	NCAA Elite Eight/SEC Tournament Champs
2004	27-8	Assistant Coach - LSU women	NCAA Final Four
2005	33-3	Assistant Coach - LSU women	NCAA Final Four/SEC Champions
2006	31-4	Assistant Coach - LSU women	NCAA Final Four/SEC Champions
2007	30-8	Assistant/acting head coach	NCAA Final Four
2008	31-6	Associate head coach	NCAA Final Four/SEC Champions
2009	19-11	Associate head coach	NCAA Second Round
2010	21-10	Associate head coach	NCAA Second Round





# Joni Crenshaw

Assistant Coach • First Season



## The Crenshaw File

Birthdate: March 7, 1979  
Age: 31  
Hometown: Meridian, Miss.  
College: Alabama, 2002

## Playing Experience

1998-2001 Alabama

## Coaching Experience

YEAR	POSITION	SCHOOLS
2002-05	Assistant Coach	Troy
2005-07	Assistant Coach	Louisiana Tech
2007-08	Associate Head Coach	Louisiana Tech
2008-10	Associate Head Coach	Alabama
2010-present	Assistant Coach	LSU

Joni Crenshaw, a former associate head coach at Alabama and Louisiana Tech, enters her first season as an assistant coach on Van Chancellor's staff at LSU.

Crenshaw replaces Kenya Larkin-Landers who left the LSU program following the conclusion of the 2009-10 season.

"I am extremely pleased to have Joni join our staff at LSU," said Chancellor on her official hiring date of April 24, 2010. "She's grown up in the SEC, having both played and coached in this league. She is going to do a tremendous job recruiting for us and she will be a great role model for our players. This is a great hire for our program."

Crenshaw spent two seasons at Alabama as the associate head coach from 2008-10. She spearheaded the Tide's recruiting efforts, including the Class of 2010 that was ranked ninth in the nation by ESPN HoopGurlz.com. Crenshaw helped Alabama sign a pair of top

100 prospects led by the nation's No. 5 overall player, Kaneisha Horn.

The Meridian, Miss., native previously lettered four years at Alabama where, during her playing days as a center, scored 716 points, grabbed 555 rebounds and registered 103 blocked shots ranking her fourth in program history. She entered the starting lineup her final two years at the Capstone while serving as a team captain her senior season.

She was named to the Southeastern Conference Good Works Team for two years, was named to the SEC's Academic Honor Roll all four years and received a post-graduate scholarship for community service from the SEC in 2001. That same year, Crenshaw was recognized as one of the 10 most influential African Americans on the Alabama campus by the Mentor Fellowship Society.

Crenshaw, 31, earned her bachelor's degree in education from Alabama in 2002.

She started her coaching career at Troy University where she served as assistant coach and recruiting coordinator. In addition, she also handled post player development, served as academic coordinator and coordinated Troy's summer camps. During those three years, Crenshaw recruited and signed the two Atlantic Sun Freshmen of the Year in Laura Lee Holman (2004) and Amy Lewis (2005).

Crenshaw then joined the coaching staff at Louisiana Tech where she served as assistant coach for two years (2005-07) and associate coach for one season (2007-08).

Crenshaw's top responsibility in Ruston was serving as Louisiana Tech's recruiting coordinator where she handled both high school and junior college efforts. An emphasis was placed in her home state of

Mississippi as well as Alabama where she grew strong roots as a student-athlete.

Crenshaw's recruiting work paid dividends for the Lady Techsters as she was instrumental in signing high school standouts Shanavia Dowdell (2006 Miss Basketball in Alabama) and Tiawana Pringle (2006 Miss Basketball in Mississippi). Crenshaw was part of a staff that won two Western Athletic Conference regular season titles in her first two years.

Prior to her collegiate career, Crenshaw prepped at Meridian High School where she was named the 1997 Gatorade Player of the Year and a USA Today All-American while leading the school to a mark of 67-7 over her final two years. She also won three state titles in track and field during her high school days and was selected as the school's homecoming queen in 1996.



# Travis Mays

Assistant Coach • Fourth Season

## The Mays File

Birthdate: June 19, 1968  
Age: 42  
Hometown: Ocala, Fla.  
College: Texas, 1990

## Playing Experience

1986-90 University of Texas

## Pro Experience

1990-91 Sacramento Kings  
1991-93 Atlanta Hawks  
1993-01 European Pro Leagues (Greece, Israel, Turkey and Italy)

## Coaching Experience

2002-03 Assistant Coach - San Antonio Silver Stars  
2003-04 Head scout - San Antonio Silver Star Head Scout  
2005-07 Assistant Coach, University of Texas  
2007-present Assistant Coach, LSU



Travis Mays, one of the nation's top recruiters, enters his fourth season as an assistant coach at LSU.

Mays, a native of Ocala, Fla., came to LSU after a three-year stint as an assistant coach for Jody Conradt at his alma mater, the University of Texas.

Mays has played a crucial role in LSU's recruiting process that has landed three straight top 20 classes, including the nation's No. 4 class in 2008 by ESPN HoopGurlz.com. LSU signed the nation's No. 16 rated class in 2010.

In three seasons, Mays has helped the Lady Tigers to a Final Four and three NCAA Tournament appearances. He regularly works with LSU's perimeter players, which included the development of two-time All-American and 2010 WNBA Draft selection Allison Hightower.

Mays' expertise helped Hightower improve her perimeter shooting in the summer of 2009. In 2009-10, Hightower responded with one of the finest seasons in school history as she ranked second in the SEC in points per game (18.2) and second in 3-point field goals made (45). Hightower, who was a finalist for the John R. Wooden Award and Lowe's Senior CLASS Award, finished her career ranked

13th in LSU all-time scoring (1,508 points) and seventh in career 3-point field goals made (108).

One of the most acclaimed players in Texas men's basketball history, Mays is the number two scorer in Texas men's basketball history and was a first-round NBA draft pick.

Mays played at Texas from 1986-90 and helped resurrect Longhorns basketball in the latter years of the Southwest Conference.

Prior to his time as a coach at Texas, Mays spent the 2002 and 2003 seasons coaching and scouting for the WNBA San Antonio Silver Stars franchise. He was an assistant coach during the 2002 season and spent the last year as head scout for the Silver Stars. He also coached AAU boys' basketball for the Tennessee/Alabama "Pump" team in the summer of 2003.

Mays was an Associated Press Second Team All-American as a senior. He ranks second in UT men's basketball all-time scoring (2,279 points) and also second in Southwest Conference all-time scoring. Mays' career scoring average was 18.4 points per game. He scored in double-figures in 100 of 124 career games, and he

is one of only two Texas men's players in history to score more than 700 points in a season. Kevin Durant joined that club in 2006-07 with 903 points. Mays achieved the feat with 743 points as a junior and 772 as a senior.

In his final two seasons at Texas, Mays was part of the most prolific guard scoring trio in Texas history, alongside Joey Wright (1,819 points) and Lance Blanks (1,322). They came to be known as "BMW-The Ultimate Scoring Machine" and led Texas to the Elite Eight in 1990 before the Longhorns' three-point loss to Arkansas.

Mays led Texas to the 1990 Elite Eight, scoring 24.1 points per contest. Against Georgia in the first round of the 1990 tourney, Mays poured in 44 points, which still stands tied for the 11th-best single game scoring effort in NCAA Tournament history.

He was the first player in SWC history to earn back-to-back Player of the Year honors as a junior and senior in 1989 and 1990.

Mays received a bachelor's degree in psychology from Texas in 1990.

A first-round NBA draft pick in 1990 by the Sacramento Kings, chosen 14th overall, Mays spent his first year in the

NBA with the Kings (1991) and then spent two years with the Atlanta Hawks (1991-93). He was named to the NBA All-Rookie Second Team, averaging 14.3 points per game in his first pro season.

Two games into his second season, Mays ruptured both tendons in his right ankle and was out for the season before returning for his final NBA season the following year. Mays had a NBA career scoring average of 11.1 points per game.

Mays' pro career extended to European basketball as he played in Greece, Israel, Turkey and Italy. Highlights of his European career include selection to the European All-Star Game, leading Panionios (Greece) to the European Championship final eight with 27.5 points per contest. He was also a first team All-Star selection (1999-2001) on Italy's Siena squad.

Mays was inducted into the University of Texas Men's Athletics Hall of Honor in 2002. He was a scholastic All-America standout at Vanguard High School in Ocala, Fla.

Mays is married to Mirella and the two have two children, daughter Cherrell, 16 and son Trevor, 4.





# Angela Jones

Director of Basketball Operations • First Season

Angela Jones brings a wealth of marketing and sales experience into her first season at LSU as director of basketball operations.

Jones, 26, comes to LSU after serving as a sales representative for Abbott Laboratories in Tuscaloosa, Ala., for two years. The Chicago based corporation recently made the "Most Respected Companies" list of Barron's financial magazine. During her tenure, she was a key figure in executing the company's brand strategy while utilizing her marketing and selling skills in the community.

At LSU, Jones serves as the liaison to the team and head coach

Van Chancellor's community efforts while also assisting in the day-to-day operations of the program and the Fast Break Club.

"We are excited about the addition of Angela to our staff," said Chancellor. "She is a great person with outstanding people skills that will benefit our program in a number of areas. Her background in sales and community involvement is an important reason we hired her. She will use those skills to help our program, alumni and fans."

Prior to her responsibilities at Abbott Laboratories, Jones was a sales representative at Novartis

Pharmaceuticals in Meridian. In two years, she quickly established herself in the profession as she was the recipient of the Rising Star Award while ranking in the top eight representatives in the entire region. On numerous occasions, she led the district in call plan attainment.

Jones got her start in marketing and sales as a student assistant in the marketing and promotions office at Mississippi State University. She assisted in the department's marketing efforts of all sports, recruiting sponsors and local businesses for athletic events and maximizing ticket sales efforts.

Jones was a three-year varsity

cheerleader at Mississippi State and a member of the American Marketing Association. She served as chairman of policies and procedures for her sorority, Delta Sigma Theta. The group was an active participant in raising money for victims of Hurricane Katrina. Jones was a member of the homecoming court as a junior.

A native of Meridian, Miss., Jones received her bachelor's degree in business administration with a concentration in marketing in 2006 from Mississippi State. She is a 2002 graduate of Meridian High School.



# Micki Collins

Associate Athletic Trainer • 11th Season

Micki Collins enters her 11th year as an associate athletic trainer at LSU and her 10th season working with the Lady Tiger basketball team.

In addition to her duties as the athletic trainer for the women's basketball team, Collins serves as the primary athletic trainer for the LSU swimming and diving teams and assists with the women's tennis team. She served as the primary athletic trainer for the Lady Tiger volleyball team in her first season at LSU.

Collins has a master's degree in sports pedagogy from LSU and earned her bachelor's degree in exercise science from the University of Nebraska in 2000. While at Nebraska, Collins worked as a student trainer for the nationally-ranked Cornhusker football team and for the women's basketball and gymnastics teams.

In addition, Collins has also worked various camps for volleyball and women's basketball both at Nebraska and at LSU.

The 32-year-old Chariton, Iowa, native is certified by the National Athletic Trainers Association, having completed her certification requirements in April 2000.

She married Ken Collins in July of 2005, and their first child, Granger, was born in Dec. 2009.





# Melissa Moore

Assistant Strength & Conditioning Coordinator • Fifth Season

Melissa Moore, one of the top strength and conditioning coordinators in women's basketball, enters her fifth season working with the LSU Lady Tiger basketball team. Moore, a native of Enon, La., also coordinates the strength and conditioning of the LSU softball team.

Moore came to LSU after stints at both Georgia Tech and Elon University as an assistant strength and conditioning coach. She spent two years at Georgia Tech working with Yellow Jackets' softball and women's tennis programs after a brief stint working with Elon University baseball, men's and women's soccer, women's basketball and track teams.

While earning her master's degree at Southern Miss, Moore spent two years working with the football, baseball, men's and women's basketball, soccer, tennis, softball and volleyball programs.



## 2010-11 Women's Basketball Managers

Back Row (L to R): Jenna Bond, Aurea Young, Kaleigh Lussier, Natalie Alesi Voisin. Middle Row (L to R): Elizabeth Nuckles, Laura Briggs, Jasmine Green, Caroline Nuckles. Bottom Row: Jasmyn Clark



**Renee Braud**  
Secretary



**Caitlyn McKinley**  
Student Trainer



**Raymond Champagne**  
Student Trainer





Allison Hightower was an Associated Press and State Farm Honorable Mention All-American after leading the Lady Tigers in five statistical categories.

# FINISHING STRONG

## Hightower Leads LSU To NCAA Tournament Second Round Appearance

The LSU Lady Tigers culminated the program's 35th season with a second straight trip to the second round of the NCAA Tournament. Once again it was the play and leadership of Allison Hightower who paved the way. Hightower concluded her career as one of the greatest players in school history.

"Let me just say this, I came to LSU in '07 and if Allison Hightower had transferred, LSU's program goes rock-bottom," said LSU head coach Van Chancellor following the Lady Tigers' 60-52 loss to Duke in the second round. "Allison Hightower stayed and we built this program around her for three years."

Associate head coach Bob Starkey, who was on the staff when Hightower arrived on campus, said Hightower was the hardest worker he ever coached.

"I'm not sure this is the proper wording, but in a long way, she saved our program," Starkey said. "She was the constant during a difficult time. She is, in my mind, one of the five most influential people to ever play

here. She's the hardest working player I've ever coached - men or women."

Hightower sparked the Lady Tigers to a 9-0 start to the season before suffering their first loss at Nebraska on Dec. 20. Lessons were learned from the double-digit defeat and LSU concluded non-conference play with one of its biggest wins of the season at 13th-ranked Xavier on Dec. 30. Chancellor claimed his 500th career victory as LSU's defense smothered the Musketeers forcing 21 turnovers in a 56-47 win.

"In the scope of things that doesn't seem important, the 500 wins," he said. "I am more proud of our team and what they did tonight. That is what is important. These players deserve the credit."

LSU compiled a 9-7 record in Southeastern Conference play, finishing with a share of third place in the final league standings and preserving its streak of nine consecutive SEC Tournament first round byes. After winning their first two conference games, the Lady Tigers dropped four of their next five

games. LSU went into the month of February with a 4-4 record and two more dramatic overtime losses put the Lady Tigers at 6-4 with six games to play.

Like 2009, LSU put together a late season surge winning five of its last six regular season contests highlighted by a 55-39 blowout of No. 20 Vanderbilt in Baton Rouge on Feb. 18. The Lady Tigers held the Commodores to their lowest point total in school history. LSU ran away from Mississippi State, 76-47, on a day when Hightower was honored for Senior Day.

Despite a 63-61 loss to Vanderbilt in the quarterfinals of the SEC Tournament, the Lady Tigers drew a No. 7 seed in the Memphis Region of the NCAA Tournament. LSU traveled to hostile Cameron Indoor Stadium in Durham, N.C., for the first time in school history. The Lady Tigers had a tough draw in their first round game in what was the only first round matchup between ranked teams in the tournament. LaSondra Barrett, who led the SEC in free throw

percentage on the season, delivered a game-high 20 points in a 60-39 rout.

Duke blasted Hampton in its first round contest and the two historic programs met in what would be a classic game on the Blue Devils home floor. Duke's tough matchup zone forced LSU into a season-high 21 turnovers and the Blue Devils pulled away in the game's waning minutes to eliminate the Lady Tigers by a score of 60-52. Hightower finished with a game-high 19 points as she eclipsed the 1,500 point mark in the final game of her career.

"I'm really proud of our team," Chancellor said. "This is the proudest I've been of our team all year, even though we lost the game. I thought we left it all on the floor today. I thought our kids came to play and we gave it everything we had. When I coach, and I've coached a long time, I like to coach teams that give me everything they got; I thought we did that tonight. It felt like a Sweet 16 game that puts you on to the Final Four. That's how the intensity was."



**Katherine Graham made LSU history with the school's third triple-double against Ole Miss on Feb. 7. Graham had 20 points, 10 rebounds and 10 assists.**



**Allison Hightower finished her career as the 13th all-time leading scorer in LSU history with 1,508 points.**

#### LSU DANCED FOR 12TH STRAIGHT YEAR

LSU pushed its NCAA Tournament appearance streak to 12 straight seasons, which is the third longest streak in the SEC trailing only Tennessee and Georgia. It was the Lady Tigers' 20th overall appearance in "March Madness". The 12 straight seasons are a school record for consecutive appearances in the NCAA Tournament. LSU made the tournament for the first time in 1984, again in 1986, 1987, 1988, 1989, 1990, 1991, 1997, 1999, 2000, 2001, 2002, 2003, 2004, 2005, 2006, 2007, 2008 and in 2009. The Lady Tigers own a 38-20 all-time record in the NCAA Tournament. Since 2003, LSU is an outstanding 25-8 in the tournament.

#### HIGHTOWER SELECTED IN WNBA DRAFT

**Allison Hightower** was the 15th overall selection in the 2010 WNBA Draft as she was chosen by the Connecticut Sun in the second round. Hightower, who was also named to the USA Basketball Select Team, became the 15th LSU player selected in the WNBA Draft since the league's inception in 1997. She was the first Lady Tiger taken since Sylvia Fowles, Erica White and Quianna Chaney went in 2008.

#### HIGHTOWER CLOSES OUT BRILLIANT CAREER

**Allison Hightower** will go down as one of the greatest players in school history. The Arlington, Texas, native ended her career with numerous national awards, including being a Lowe's Senior CLASS Second-Team All-American and a honorable mention All-American by State Farm and the Associated Press. She was a finalist for the John Wooden Award and Naismith Trophy. Hightower finished as the 13th all-time leading scorer in LSU history with 1,508 points. She also went down in LSU annals in sixth place in blocked shots (89), seventh in career 3-point field goals (108) and fourth in games played with 136.

#### HIGHTOWER, BARRETT EARN ALL-SEC HONORS

**Allison Hightower** was a unanimous choice on the 2010 Coaches All-Southeastern Conference first team, while also earning a spot on the All-Defensive Team.

**LaSondra Barrett** was voted onto the All-SEC Second Team. Hightower was one of three unanimous choices on the first team, joining Kentucky's Victoria Dunlap and Tennessee's Angie Bjorklund. LSU has produced a first-team All-SEC performer for seven straight seasons. It is the second consecutive year Hightower has been voted onto the first team, becoming the first multi-time LSU recipient since Sylvia Fowles was a three-time first-team selection from 2006-08. Hightower was also one of only two unanimous choices to the Associated Press All-SEC First Team.

#### CHANCELLOR REACHES 500 WINS

The architect of four WNBA championships with the Houston Comets and the coach of the 2004 United States Olympic gold medal team, LSU head coach **Van Chancellor** added another accolade to his Hall of Fame career by winning his 500th collegiate game on Dec. 30 against No. 13 Xavier. Chancellor became the 24th active Division I coach to reach 500 wins and the 39th Division I coach all-time to reach the 500 plateau. One should also factor in that Chancellor spent 10 seasons with the WNBA's Houston Comets, claiming 211 victories. Chancellor is the second LSU coach to have won 500 games with the late Sue Gunter being the other.

#### LSU REACHES 20 WINS

With its win over Mississippi State in the regular season finale, LSU reached the 20-win plateau for the ninth time since the 1999-2000 season. The only time during that stretch LSU did not reach 20 wins was 2009 (19-11) with a revamped starting five and several freshmen and in 2001-02.

#### LADY TIGERS CLAIM 200TH ALL-TIME SEC WIN

With the win over Vanderbilt on Feb. 18, LSU claimed its 200th all-time SEC victory. The Lady Tigers became just the third team in league history to reach 200 SEC victories.

#### 30T GAME: OLE MISS 102, LSU 101

It featured 55 minutes on the scoreboard, 203 points, heroic shots, a triple-double, 14 ties and 21 lead changes, but Ole Miss survived against LSU in one of the greatest games in Pete Maravich Assembly Center history. LSU's **Katherine Graham** became the second player in school history with a triple-double, but Ole Miss' Kayla Holloway converted a layup with 11 seconds remaining as the Rebels outlasted the 19th-ranked Lady Tigers, 102-101, in a triple-overtime thriller on Super Bowl Sunday. LSU was playing in its school-record fourth overtime game of the season, and it was the first time in school history the Lady Tigers had played in back-to-back overtime contests. The teams combined to play the second-highest scoring game in Maravich Center history, second to only a 108-102 double-overtime win by Georgia over LSU on Feb. 10, 1991. With five seconds to go in the third overtime, Graham was fouled and went to the line for two free throws with LSU trailing, 102-100. After making the first, she missed the second but gathered the rebound and missed a potential game-winning shot from the right elbow as time expired. LSU played the final eight minutes, including the final overtime period, without its top player in **Allison Hightower**. Hightower left in the second overtime with 3:30 remaining due to leg cramping, but the senior still managed to score a game-high 31 points. **Destini Hughes'** heroic jumper in the lane with 0.4 seconds left sent the game into double-overtime and tied the contest at 82 all. LSU rallied from a 3-point deficit in the extra period when Graham buried a desperation 3-pointer from the right wing to tie it at 90 apiece with seven seconds on the clock. Officials then went to the monitors to review the shot to see if Graham's foot was on the line. After a few minutes of conferring and the crowd chanting "three", the call withstood.

#### KG'S TRIPLE-DOUBLE MAKES HISTORY

Against Ole Miss on Feb. 7, **Katherine Graham** finished with 20 points, a career-high 10 assists and 10 rebounds and provided LSU with its first triple-double since Cornelia Gayden had 32 points, 15 boards and 10 steals against Louisiana-Lafayette on Feb. 7, 1995. It was the first triple-double by an LSU player in a Southeastern Conference game and just the third in school history. It was also the only triple-double by an SEC player in an SEC game in 2010 and the 22nd in the history of the SEC. The last SEC player with a triple-double in an SEC game: Ceira Ricketts with 14 points, 13 boards and 12 assists versus Auburn in 2009. Her 10 assists were the most in a game by an LSU player since Erica White had 12 at Arkansas on Jan. 10, 2008. Graham nearly notched another triple-double with 15 points, 10 rebounds and eight assists against Arkansas on Feb. 25.

#### LSU RETIRES SEIMONE AUGUSTUS' JERSEY

LSU officially retired the jersey of women's basketball legend Seimone Augustus prior to the Tennessee game on Jan. 24. Her jersey will forever hang in the rafters of the Maravich Center, joining the likes of Pete Maravich, Bob Pettit, Shaquille O'Neal and Rudy Macklin. Augustus, the most decorated female student-athlete in LSU history and a two-time women's basketball National Player of the Year, became the first woman in LSU Athletics history to have her jersey retired. Augustus' senior season was 2006, but the LSU Athletic Council unanimously waived the five-year waiting period a student-athlete must normally have to be nominated after completing intercollegiate competition.

#### HIGHTOWER'S SCORING AVERAGE BEST SINCE SEIMONE

**Allison Hightower** posted the best scoring average by an LSU player since Seimone Augustus' National Player of the Year season of 2005-06. Augustus posted 22.7 points en route to winning every player of the year honor. Hightower finished at 18.2 points per contest, besting her mark of 14.9 as a junior.





LSU head coach Van Chancellor entered the 500 career win club with a 56-47 victory at 13th-ranked Xavier on Dec. 30.



LSU great Seimone Augustus became the first woman in LSU Athletics history to have her jersey retired. The ceremony was held prior to the Tennessee game on Jan. 24.

#### HIGHTOWER TWO-TIME SEC PLAYER OF WEEK

**Allison Hightower** earned SEC Player of the Week honors twice in 2009-10. She earned the award with her performance in Lady Tiger wins at No. 13 Xavier (Ohio) and South Carolina on Jan. 4. She was the co-recipient of the honor for her 20-point performance against New Orleans on Dec. 13. Hightower shared the award with Mississippi State's Alexis Rack. Hightower averaged 20.5 points with 10 steals, eight assists and four blocks in the two games at Xavier and South Carolina. Hightower scored 23 points to lead LSU to a 70-58 victory in its SEC opener at South Carolina. She tallied four assists, four blocks and four steals while playing all 40 minutes against the Gamecocks. Hightower was the first two-time LSU SEC Player of the Week recipient since Sylvia Fowles claimed the award four times during her senior year of 2008.

#### GUNTER INDUCTED INTO LSU ATHLETIC HALL OF FAME

The late **Sue Gunter** was inducted into the LSU Athletic Hall of Fame on April 24. The head coach of the LSU women's basketball team from 1982-2004, she became the winningest coach in Lady Tiger history with 442 victories. She led LSU to the 2004 Final Four, setting into motion a string of five straight Final Four appearances for the Lady Tigers.

#### LADY TIGERS TOP NO. 13 XAVIER ON THE ROAD

**Allison Hightower** led all scorers with 18 points and 11th-ranked LSU never trailed as the Lady Tigers shut down 13th-ranked Xavier (Ohio), 56-47, to give Van Chancellor his 500th career victory at Cintas Arena in Cincinnati on Dec. 30. The Musketeers came into the contest averaging 74.5 points per game but were held 28 points below their season average. Hightower finished 7-of-11 from the floor and tallied a career-high six steals. Junior guard **Katherine Graham** scored a then-career-high 14 points and point guard **Latear Eason** dished out a career-high seven

assists in 40 minutes. LSU forced the Musketeers into 21 turnovers -- 11 in the first 20 minutes -- that allowed the Lady Tigers to build as large as a 13-point lead in the waning minutes of the first half. The Lady Tigers closed their non-conference slate with their first win over a ranked non-SEC opponent on the road since at No. 18 Michigan State on Dec. 17, 2006.

#### WINNING RECORD IN SEC PLAY

LSU posted a winning record in SEC play for the 12th straight season dating back to 1999 after going 9-7 in 2010. LSU has been at least .500 or better in league play for 13 straight seasons. The Lady Tigers were 7-7 in 1998 and 9-3 in 1997. The last time LSU finished with a losing record in SEC play was 1996 with a 4-6 mark. This was the first year of the new 16-game regular season schedule.

#### HIGHTOWER'S CAREER NIGHT AT LOUISIANA TECH

**Allison Hightower's** 32 points at Louisiana Tech were the most by an LSU player since Seimone Augustus dropped 35 points at Florida on Feb. 16, 2006. Her 25 points in the first half were the most by an LSU player in a half since Elaine Powell had 27 points in a half at SMU on Jan. 10, 1996. Hightower finished 10-of-23 from the field and added 9-of-14 from the free throw line in 40 minutes of action. She eclipsed her previous career high of 26 points in the 2009 NCAA Tournament first round win over Green Bay.

### State of the Program: Finishing Strong

Several streaks continued for the LSU women's basketball program following its strong finish to a 21-10 overall record and a 9-7 SEC mark:

# 12

straight NCAA Tournament appearances, the third longest streak in the SEC

# 70

number of SEC wins since 2005, which is the second most of any team in the league

# 9

straight years of earning a bye in the SEC Tournament, the longest current streak in the league since Tennessee's ended at 11 in 2009

# 6

out of last eight seasons LSU has finished with at least a share of second place in the SEC ... Three of those finishes were as conference champions

# 6

consecutive years LSU has led the SEC in scoring defense, which held true again this season after allowing 52.0 ppg

# 7

straight years of producing an All-SEC First Team selection after Allison Hightower was a unanimous choice for the second straight year

### LSU SEC's No. 1 Scoring Defense

LSU led the SEC in scoring defense for the sixth straight season as the Lady Tigers only allowed 52.0 points per game. That figure also ranked fifth nationally and the third-best mark in LSU single-season annals. The following is a look at LSU's No. 1 league scoring defenses the last six years:

SEASON	OPPONENT PPG	PTS
2009-10	52.0	1,611
2008-09	53.5	1,605
2007-08	50.0	1,849
2006-07	49.0	1,863
2005-06	53.3	1,866
2004-05	52.4	1,886



NCAA First Round • Memphis Region • Durham, N.C. • March 20, 2010

## Barrett, Big Runs Propel LSU Past Hartford in NCAA First Round, 60-39

Sophomore forward LaSondra Barrett scored a game-high 20 points and the seventh-seeded LSU women's basketball advanced past 10th-seeded Hartford with its 13th-straight NCAA tournament first round win by a score of 60-39 on Saturday afternoon in Cameron Indoor Stadium.

The Lady Tigers smothered Hartford on the offensive end, holding the America East conference regular season champions to 29.6 percent for the game.

"Every time Hartford made a run at us, I thought our kids did a great job of responding to the run and answering the call," LSU head coach Van Chancellor said. "Our defense was pretty good today. That's the best it's been in a while."

"Anytime you win a NCAA Tournament game you feel very fortunate. I thought that Hartford would reflect Jennifer (Rizzotti)-hard-nosed and tough."

Barrett added eight rebounds and finished 10-of-11 at the free throw line. LSU shot 23-of-30 from the line as a team, while the Hawks were only 4-of-7 from the charity stripe. Senior guard Allison Hightower and sophomore forward Courtney Jones scored 10 points apiece.

Junior guard Katherine Graham grabbed a game-high nine rebounds to go along with seven points, four assists and three steals.

Hartford scored the game's first four points but LSU responded with 17 unanswered points. LSU's defense smothered Diana Delva, the America East Player of the Year, in the game's first 20 minutes. Delva only attempted two shots and the Hawks committed 13 first-half turnovers.

Jones converted a reverse layup on an assist from Graham. Hightower and Graham hit on layups to culminate the 17-0 run at the 12:07 mark. Nikkia Smith's short jumper finally put the Hawks back on the board but not before going cold from the floor for nearly eight minutes.

Barrett took advantage at the free throw line with two made shots and followed that up with a jumper in the final minute to give LSU its largest lead of the half, 29-13. The Lady Tigers led 29-15 at the break.

LSU put the game away midway through the second half with a 13-0 spurt. Hightower hit on back-to-back buckets that made it 44-21. Destini Hughes then buried LSU's only 3-pointer of the game on a wide-open look from the right wing.

During the run, Hartford coach Jennifer Rizzotti earned a technical foul. She would be ejected five minutes later with 7:27 to go after picking up her second technical. Barrett's two made free throws off the technical lifted the LSU advantage to 55-29.

Chancellor lifted his starters under the seven-minute mark. LSU finished at 32.1 percent from the floor and forced the Hawks into 17 turnovers. Delva led Hartford with 12 points.

	1	2	T
#10 seed Hartford	15	24	39
#7 seed LSU	29	31	60

### LSU Leaders

Scoring:	LaSondra Barrett	20
	Allison Hightower, Courtney Jones	10
Rebounds:	Katherine Graham	9
	Allison Hightower	7
Assists:	Katherine Graham	4
	Allison Hightower	2

NCAA Second Round • Memphis Region • Durham, N.C. • March 22, 2010

## Home-Standing Duke Pulls Away Late to Eliminate LSU, 60-52

Duke kept taking the ball from typically sure-handed LSU. It was only a matter of time before the game belonged to the Blue Devils, too.

Jasmine Thomas scored 15 points to help Duke pull away late and beat the Lady Tigers 60-52 on Monday night in the second round of the NCAA women's tournament at a hostile Cameron Indoor Stadium.

Bridgette Mitchell scored 12 points for the second-seeded Blue Devils, who went ahead to stay on Thomas' layup with 3½ minutes left. The Tigers, whose average of 12½ turnovers per game ranked No. 2 nationally, matched a season high with 22 giveaways -- many against Duke's tough matchup zone -- and had one field goal in the final 4 minutes.

"I'm really proud of our team," said LSU head coach Van Chancellor. "This is the proudest I've been of our team all year, even though we lost the game. I thought we left it all on the floor today. I thought our kids came to play and we gave it everything we had. Duke's just got a great team and they got a really good team here."

Allison Hightower had 19 points in her final collegiate game and LaSondra Barrett added 12 for No. 7 seed LSU. Katherine Graham hit two free throws with 3:49 left to give the Tigers their last lead at 47-46.

Thomas drove the lane for a left-handed layup, and Keturah Jackson added a stickback to start the 10-2 run that put the Blue Devils on their way.

The Blue Devils extended their winning streak in tournament games at Cameron Indoor Stadium to 14 and improved to 30-1 on their home court during the past two seasons.

"Their fans motivate them," Barrett said. "But for every steal or and-one that they get, it really excites their fans. They're very loud. We should have just kept fighting through that, but it's a tough environment."

Courtney Jones added 11 points for LSU, which was denied its 13th trip to the round of 16 and was playing a tournament game on an opponent's home court for the first time since a loss at Colorado in 2002. The Lady Tigers, who reached five straight Final Fours from 2004-08, were bounced in the second round for the second straight year.

Neither team led by more than five points in the second half until Christmas capped Duke's decisive run with two free throws that made it 56-49 with 22.7 seconds left. Jones' 3-pointer with 16 seconds left was the Tigers' only basket down the stretch.

This was billed as a matchup of two of the nation's stingiest defenses, with both schools ranking in the top 20 in scoring defense. Throughout this one, they took away the strengths of the opposing offenses.

The Tigers surpassed their season average with 13 turnovers in the first half alone, but kept Duke off the offensive glass. The Blue Devils, who entered with the seventh-best rebounding margin in Division I, had just three offensive boards in the first half and allowed LSU to shoot 52 percent before the break -- their worst defensive half of the season.

	1	2	T
#7 seed LSU	25	27	52
#2 seed Duke	25	35	60

### LSU Leaders

Scoring:	Allison Hightower	19
	LaSondra Barrett	12
Rebounds:	Courtney Jones	9
	Katherine Graham	4
Assists:	Destini Hughes	6
	LaSondra Barrett	3



**Overall Record: 21-10 SEC Record: 9-7****NCAA Tournament Second Round • SEC Regular Season Third-Place Finish**

DATE	TIME	OPPONENT	RES.	SCORE	ATT.	HIGH POINTS	HIGH REBOUNDS
Nov. 15	2 p.m.	CENTENARY	W	92-19	2984	(20)HIGHTOWER, Allison	(13)BLACK, Swayze
Nov. 18	7 p.m.	MIDDLE TENNESSEE	W	61-40	2720	(17)TURNBOW, Taylor	(12)TURNBOW, Taylor
Nov. 21	12 p.m.	HOUSTON	W	72-54	2798	(17)WEBB, Adrienne	(11)GRAHAM, Katherine
Nov. 22	7:30 p.m.	NICHOLLS STATE	W	86-49	2826	(15)HIGHTOWER, Allison	(9)BLACK, Swayze (9)BARRETT, LaSondra
Nov. 25	7 p.m.	at Tulane	W (OT)	73-65	1254	(22)BARRETT, LaSondra	(8)TURNBOW, Taylor (8)BARRETT, LaSondra (8)GRAHAM, Katherine
Dec. 1	7 p.m.	at Louisiana Tech	W	77-74	4224	(32)HIGHTOWER, Allison	(7)BARRETT, LaSondra
Dec. 13	2 p.m.	NEW ORLEANS	W	57-33	3360	(20)HIGHTOWER, Allison	(8)BARRETT, LaSondra
Dec. 15	7 p.m.	# HOUSTON BAPTIST	W	93-31	2884	(12)EASON, Latear (12)TURNBOW, Taylor	(8)BLACK, Swayze (8)NELSON, Jasmine
Dec. 16	7 p.m.	# NORTH CAROLINA A&T	W	75-33	2751	(12)HIGHTOWER, Allison	(7)BARRETT, LaSondra
Dec. 20	1 p.m.	at Nebraska	L	63-77	7717	(15)HIGHTOWER, Allison	(7)JONES, Courtney
Dec. 22	7 p.m.	SE LOUISIANA	W	72-27	3129	(16)HIGHTOWER, Allison	(10)BARRETT, LaSondra
Dec. 30	7 p.m.	at Xavier	W	56-47	2112	(18)HIGHTOWER, Allison	(7)TURNBOW, Taylor (7)BARRETT, LaSondra
Jan. 3	6 p.m.	* at South Carolina	W	70-58	4290	(23)HIGHTOWER, Allison	(9)TURNBOW, Taylor
Jan. 7	7 p.m.	* at Arkansas	W	65-38	1077	(13)BARRETT, LaSondra (13)HIGHTOWER, Allison	(8)GRAHAM, Katherine
Jan. 10	2 p.m.	* AUBURN	L (OT)	62-64	5067	(27)BARRETT, LaSondra	(10)BARRETT, LaSondra
Jan. 17	2 p.m.	* at Ole Miss	L	71-80	1056	(30)BARRETT, LaSondra	(11)HIGHTOWER, Allison
Jan. 21	6 p.m.	* SOUTH CAROLINA	W	69-52	2893	(24)GRAHAM, Katherine	(8)BARRETT, LaSondra
Jan. 24	5 p.m.	* TENNESSEE	L	43-55	4971	(17)HIGHTOWER, Allison	(10)NELSON, Jasmine
Jan. 28	7 p.m.	* KENTUCKY	L	62-71	3286	(23)HIGHTOWER, Allison	(6)JONES, Courtney
Jan. 31	2 p.m.	* at Alabama	W	78-41	2165	(29)HIGHTOWER, Allison	(11)BARRETT, LaSondra
Feb. 4	7 p.m.	* at Georgia	L (OT)	46-49	4271	(22)HIGHTOWER, Allison	(8)HIGHTOWER, Allison
Feb. 7	1 p.m.	* OLE MISS	L (3OT)	101-102	3779	(31)HIGHTOWER, Allison	(11)BARRETT, LaSondra
Feb. 11	6 p.m.	* at Florida	W	70-30	2035	(19)HIGHTOWER, Allison	(8)BARRETT, LaSondra
Feb. 14	3 p.m.	* at Auburn	W	75-51	4086	(29)HIGHTOWER, Allison	(9)BARRETT, LaSondra
Feb. 18	7 p.m.	* VANDERBILT	W	55-39	3512	(15)GRAHAM, Katherine	(9)GRAHAM, Katherine
Feb. 22	7 p.m.	* at TENNESSEE	L	61-70	13851	(18)HIGHTOWER, Allison	(6)BARRETT, LaSondra
Feb. 25	8 p.m.	* ARKANSAS	W	70-53	3273	(22)JONES, Courtney	(10)GRAHAM, Katherine
Feb. 28	2 p.m.	* MISSISSIPPI STATE	W	76-47	3900	(26)HIGHTOWER, Allison	(7)GRAHAM, Katherine (7)BARRETT, LaSondra
March 5	6:30 p.m.	! vs. Vanderbilt	L	61-63	4813	(24)HIGHTOWER, Allison	(10)GRAHAM, Katherine
March 20	12 p.m.	^ vs. Hartford	W	60-39	3084	(20)BARRETT, LaSondra	(9)GRAHAM, Katherine
March 22	7:11 p.m.	^ at #6/6 Duke	L	52-60	4044	(19)HIGHTOWER, Allison	(9)JONES, Courtney

\* = Conference game

# = Sue Gunter Classic (Baton Rouge, La.)

! = SEC Tournament game (Duluth, Ga.)

^ = NCAA Tournament game (Durham, N.C.)

All times were local to the venue they were played.

**Attendance Summary**

	GAMES	TOTALS	AVG/GAME
HOME	16	54,133	3,383
AWAY	13	52,182	4,014
NEUTRAL	2	7897	3,948
TOTAL	31	114,212	3,684



## All Games (21-10)

NO.	PLAYER	GP	GS	TOT	AVG	FG	FGA	PCT	3FG	FGA	PCT	FT	FTA	PCT	OFF	DEF	TOT	AVG	PF	FO	A	TO	BLK	STL	PTS	AVG
23	HIGHTOWER, Allison	31	31	1004	32.4	215	482	.446	45	113	.398	90	120	.750	61	48	109	3.5	40	0	59	50	13	63	565	18.2
55	BARRETT, LaSondra	31	26	841	27.1	123	308	.399	10	32	.313	141	167	.844	57	148	205	6.6	66	3	53	59	12	26	397	12.8
01	GRAHAM, Katherine	31	31	927	29.9	105	230	.457	1	4	.250	50	75	.667	56	121	177	5.7	69	0	108	71	8	47	261	8.4
22	JONES, Courtney	31	11	576	18.6	66	158	.418	9	34	.265	42	61	.689	42	89	131	4.2	43	0	27	39	15	17	183	5.9
35	TURNBOW, Taylor	31	20	604	19.5	66	147	.449	0	0	.000	29	44	.659	61	81	142	4.6	51	0	15	26	21	27	161	5.2
10	WEBB, Adrienne	30	0	366	12.2	53	153	.346	26	86	.302	9	12	.750	22	35	57	1.9	18	0	9	16	6	11	141	4.7
03	EASON, Latear	28	19	576	20.6	36	91	.396	9	25	.360	19	32	.594	6	45	51	1.8	45	0	75	34	7	29	100	3.6
20	HUGHES, Destini	30	12	625	20.8	33	97	.340	12	39	.308	21	30	.700	3	39	42	1.4	46	0	68	40	3	39	99	3.3
15	LUTLEY, Bianca	19	0	163	8.6	21	59	.356	6	28	.214	11	17	.647	4	21	25	1.3	12	0	9	11	1	4	59	3.1
02	NELSON, Jasmine	28	0	275	9.8	24	55	.436	0	0	.000	29	47	.617	29	49	78	2.8	26	0	5	9	29	12	77	2.8
24	BOOZE, Taylor	5	0	60	12.0	3	10	.300	2	7	.286	4	4	1.000	0	4	4	0.8	7	0	10	8	0	1	12	2.4
32	BLACK, Swayze	22	5	235	10.7	15	34	.441	0	0	.000	17	27	.630	21	39	60	2.7	21	0	5	18	7	6	47	2.1
17	WILLIAMS, Erica	17	0	98	5.8	8	27	.296	1	12	.083	5	8	.625	1	14	15	0.9	2	0	3	4	0	1	22	1.3
<b>Total</b>		<b>31</b>		<b>6350</b>		<b>768</b>	<b>1851</b>	<b>.415</b>	<b>121</b>	<b>380</b>	<b>.318</b>	<b>467</b>	<b>644</b>	<b>.725</b>	<b>432</b>	<b>789</b>	<b>1221</b>	<b>39.4</b>	<b>446</b>	<b>3</b>	<b>446</b>	<b>395</b>	<b>122</b>	<b>283</b>	<b>2124</b>	<b>68.5</b>
<b>Opponents</b>		<b>31</b>		<b>6350</b>		<b>614</b>	<b>1644</b>	<b>.373</b>	<b>117</b>	<b>392</b>	<b>.298</b>	<b>266</b>	<b>411</b>	<b>.647</b>	<b>322</b>	<b>749</b>	<b>1071</b>	<b>34.5</b>	<b>566</b>	<b>-</b>	<b>276</b>	<b>607</b>	<b>97</b>	<b>165</b>	<b>1611</b>	<b>52.0</b>

## Home Games (12-4)

NO.	PLAYER	GP	GS	TOT	AVG	FG	FGA	PCT	3FG	FGA	PCT	FT	FTA	PCT	OFF	DEF	TOT	AVG	PF	FO	A	TO	BLK	STL	PTS	AVG
23	HIGHTOWER, Allison	16	16	480	30.0	99	243	.407	23	62	.371	42	58	.724	27	20	47	2.9	16	0	35	20	5	32	263	16.4
55	BARRETT, LaSondra	16	12	415	25.9	60	156	.385	4	13	.308	69	84	.821	33	71	104	6.5	29	2	32	30	8	10	193	12.1
01	GRAHAM, Katherine	16	16	475	29.7	58	112	.518	1	3	.333	27	37	.730	35	61	96	6.0	25	0	64	32	4	21	144	9.0
35	TURNBOW, Taylor	16	13	290	18.1	43	79	.544	0	0	.000	14	24	.583	34	35	69	4.3	23	0	8	10	10	12	100	6.3
22	JONES, Courtney	16	5	270	16.9	39	79	.494	4	14	.286	16	21	.762	18	42	60	3.8	15	0	15	17	5	9	98	6.1
10	WEBB, Adrienne	16	0	200	12.5	29	87	.333	12	45	.267	5	8	.625	16	16	32	2.0	9	0	8	6	5	9	75	4.7
15	LUTLEY, Bianca	12	0	111	9.3	16	40	.400	5	23	.217	10	15	.667	2	16	18	1.5	9	0	7	8	1	4	47	3.9
20	HUGHES, Destini	16	6	341	21.3	20	51	.392	10	25	.400	11	20	.550	2	21	23	1.4	26	0	34	20	3	24	61	3.8
02	NELSON, Jasmine	15	0	176	11.7	16	39	.410	0	0	.000	25	41	.610	23	32	55	3.7	14	0	4	5	22	8	57	3.8
03	EASON, Latear	15	10	253	16.9	15	40	.375	1	6	.167	12	18	.667	2	23	25	1.7	19	0	32	14	2	14	43	2.9
25	BLACK, Swayze	13	2	157	12.1	11	24	.458	0	0	.000	14	23	.609	17	34	51	3.9	11	0	4	12	5	2	36	2.8
24	BOOZE, Taylor	5	0	60	12.0	3	10	.300	2	7	.286	4	4	1.000	0	4	4	0.8	7	0	10	8	0	1	12	2.4
32	WILLIAMS, Erica	11	0	72	6.5	7	20	.350	1	9	.111	2	4	.500	1	9	10	0.9	2	0	0	2	0	1	17	1.5
<b>Total</b>		<b>16</b>		<b>3300</b>		<b>416</b>	<b>980</b>	<b>.424</b>	<b>63</b>	<b>207</b>	<b>.304</b>	<b>251</b>	<b>357</b>	<b>.703</b>	<b>243</b>	<b>414</b>	<b>657</b>	<b>41.1</b>	<b>205</b>	<b>2</b>	<b>253</b>	<b>187</b>	<b>70</b>	<b>147</b>	<b>1146</b>	<b>71.6</b>
<b>Opponents</b>		<b>16</b>		<b>3300</b>		<b>303</b>	<b>851</b>	<b>.356</b>	<b>63</b>	<b>216</b>	<b>.292</b>	<b>100</b>	<b>170</b>	<b>.588</b>	<b>171</b>	<b>386</b>	<b>557</b>	<b>34.8</b>	<b>304</b>	<b>-</b>	<b>114</b>	<b>342</b>	<b>32</b>	<b>75</b>	<b>769</b>	<b>48.1</b>

## Away Games (8-5)

NO.	PLAYER	GP	GS	TOT	AVG	FG	FGA	PCT	3FG	FGA	PCT	FT	FTA	PCT	OFF	DEF	TOT	AVG	PF	FO	A	TO	BLK	STL	PTS	AVG
23	HIGHTOWER, Allison	13	13	457	35.2	101	207	.488	21	45	.467	45	59	.763	29	24	53	4.1	20	0	21	27	7	28	268	20.6
55	BARRETT, LaSondra	13	12	377	29.0	54	132	.409	6	18	.333	61	69	.884	21	69	90	6.9	31	0	19	28	4	12	175	13.5
01	GRAHAM, Katherine	13	13	392	30.2	41	97	.423	0	1	.000	18	30	.600	15	47	62	4.8	40	0	36	33	2	21	100	7.7
10	WEBB, Adrienne	12	0	152	12.7	24	62	.387	14	39	.359	4	4	1.000	5	17	22	1.8	8	0	1	10	1	1	66	5.5
22	JONES, Courtney	13	4	249	19.2	22	61	.361	4	15	.267	21	33	.636	19	41	60	4.6	26	0	8	19	9	6	69	5.3
03	EASON, Latear	12	9	323	26.9	21	51	.412	8	19	.421	7	14	.500	4	22	26	2.2	26	0	43	20	5	15	57	4.8
35	TURNBOW, Taylor	13	7	279	21.5	21	62	.339	0	0	.000	13	16	.813	22	42	64	4.9	24	0	7	13	9	15	55	4.2
20	HUGHES, Destini	12	4	213	17.8	11	40	.275	0	10	.000	4	4	1.000	1	18	19	1.6	15	0	27	19	0	15	26	2.2
02	NELSON, Jasmine	11	0	88	8.0	8	16	.500	0	0	.000	4	6	.667	5	16	21	1.9	12	0	1	4	7	4	20	1.8
15	LUTLEY, Bianca	5	0	30	6.0	4	13	.308	1	3	.333	0	0	.000	1	4	5	1.0	2	0	2	1	0	0	9	1.8
25	BLACK, Swayze	7	3	70	10.0	4	9	.444	0	0	.000	2	2	1.000	4	4	8	1.1	9	0	1	5	1	4	10	1.4
32	WILLIAMS, Erica	5	0	20	4.0	1	5	.200	0	2	.000	0	0	.000	0	3	3	0.6	0	0	3	2	0	0	2	0.4
<b>Total</b>		<b>13</b>		<b>2650</b>		<b>312</b>	<b>755</b>	<b>.413</b>	<b>54</b>	<b>152</b>	<b>.355</b>	<b>179</b>	<b>237</b>	<b>.755</b>	<b>156</b>	<b>329</b>	<b>485</b>	<b>37.3</b>	<b>213</b>	<b>0</b>	<b>169</b>	<b>187</b>	<b>45</b>	<b>121</b>	<b>857</b>	<b>65.9</b>
<b>Opponents</b>		<b>13</b>		<b>2650</b>		<b>272</b>	<b>692</b>	<b>.393</b>	<b>47</b>	<b>150</b>	<b>.313</b>	<b>149</b>	<b>212</b>	<b>.703</b>	<b>128</b>	<b>312</b>	<b>440</b>	<b>33.8</b>	<b>226</b>	<b>-</b>	<b>141</b>	<b>230</b>	<b>57</b>	<b>81</b>	<b>740</b>	<b>56.9</b>

## Conference Games (9-7)

NO.	PLAYER	GP	GS	TOT	AVG	FG	FGA	PCT	3FG	FGA	PCT	FT	FTA	PCT	OFF	DEF	TOT	AVG	PF	FO	A	TO	BLK	STL	PTS	AVG
23	HIGHTOWER, Allison	16	16	572	35.8	121	264	.458	30	71	.423	41	56	.732	34	29	63	3.9	19	0	24	25	7	30	313	19.6
55	BARRETT, LaSondra	16	16	488	30.5	74	177	.418	4	10	.400	89	100	.890	31	89	120	7.5	38	2	31	40	10	14	241	15.1
01	GRAHAM, Katherine	16	16	530	33.1	61	129	.473	1	3	.333	33	43	.767	31	62	93	5.8	37	0	69	39	4	22	156	9.8
22	JONES, Courtney	16	3	297	18.6	35	80	.438	6	15	.400	16	27	.593	17	44	61	3.8	19	0	15	16	5	9	92	5.8
10	WEBB, Adrienne	16	0	169	10.6	24	70	.343	14	44	.318	2	2	1.000	5	13	18	1.1	9	0	3	11	2	3	64	4.0
35	TURNBOW, Taylor	16	8	297	18.6	24	65	.369	0	0	.000	5	9	.556	21	42	63	3.9	25	0	9	12	11	12	53	3.3
03	EASON, Latear	15	7	291	19.4	19	52	.365	5	17	.294	6	15	.400	3	21	24	1.6	23	0	32	18	2	10	49	3.3
20	HUGHES, Destini	16	9	356	22.3	18	60	.300	6	24	.250	6	8	.750	3	27	30	1.9	24	0	41	18	2	20	48	3.0
02	NELSON, Jasmine	14	0	146	10.4	8	25	.320	0	0	.000	13	22	.591	16	21	37	2.6	19	0	2	7	11	7	29	2.1
25	BLACK, Swayze	10	5	103	10.3	6	11	.545	0	0	.000	4	4	1.000	4	7	11	1.1	8	0	2	6	2	4	16	1.6
15	LUTLEY, Bianca	9	0	53	5.9	5	20	.250	2	10	.200	0	0	.000	2	4	6	0.7	4	0	6	3	0	1	12	1.3
32	WILLIAMS, Erica	7	0	23	3.3	0	5	.000	0	3	.000	1	2	.500	0	5	5	0.7	0	0	3	2	0	0	1	0.1
Total		16		3325		395	958	.412	68	197	.345	216	288	.750	203	392	595	37.2	225	2	237	202	56	132	1074	67.1
Opponents		16		3325		342	866	.395	67	211	.318	149	220	.677	163	395	558	34.9	281	-	166	286	51	90	900	56.2



## LSU - Team Game Highs

Points	101	Ole Miss (02/07/10)
Field Goals Made	39	Houston Baptist (12/15/09)
Field Goal Attempts	81	Ole Miss (02/07/10)
Field Goal Percentage	.552 (32-58)	Nicholls State (11/22/09)
3-Point Field Goals Made	10	Centenary (11/15/09)
3-Point Field Goal Attempts	25	Southeastern Louisiana (12/22/09)
3-Point Field Goal Percentage	.667 (4-6)	at Tennessee (02/22/10)
Free Throws Made	31	Ole Miss (02/07/10)
	31	at Tulane (11/25/09)
Free Throw Attempts	40	at Tulane (11/25/09)
Free Throw Percentage	1.000 (10-10)	at Duke (3/22/10)
	1.000 (7-7)	at Georgia (02/04/10)
Rebounds	53	Houston Baptist (12/15/09)
Assists	27	Centenary (11/15/09)
Steals	21	Houston Baptist (12/15/09)
Blocked Shots	8	Ole Miss (02/07/10)
	8	at South Carolina (01/03/10)
	8	Nicholls State (11/22/09)
	8	Houston (11/21/09)
Turnovers	22	at Duke (3/22/10)
	22	at Arkansas (1/7/10)
	22	at Louisiana Tech (12/1/09)
Fouls	25	at Nebraska (12/20/09)



LaSondra Barrett

## LSU - Team Game Lows

Points	43	Tennessee (01/24/10)
Field Goals Made	14	Tennessee (01/24/10)
Field Goal Attempts	48	at Duke (3/22/10)
Field Goal Percentage	.264 (14-53)	Tennessee (01/24/10)
3-Point Field Goals Made	0	at Nebraska (12/20/09)
3-Point Field Goal Attempts	4	at Nebraska (12/20/09)
3-Point Field Goal Percentage	.000 (0-4)	at Nebraska (12/20/09)
Free Throws Made	7	at Georgia (02/04/10)
Free Throw Attempts	7	at Georgia (02/04/10)
Free Throw Percentage	.464 (13-28)	Houston Baptist (12/15/09)
Rebounds	27	at Duke (3/22/10)
Assists	4	at Nebraska (12/20/09)
Steals	3	at Tennessee (02/22/10)
Blocked Shots	0	at Ole Miss (01/17/10)
Turnovers	6	Southeastern Louisiana (12/22/09)
Fouls	8	Vanderbilt (02/18/10)
	8	Arkansas (02/25/10)



Jasmine Nelson

## LSU - Individual Game Highs

Points	32	Allison Hightower at Louisiana Tech (12/01/09)
Field Goals Made	11	Allison Hightower at Auburn (02/14/10)
	11	Allison Hightower at Alabama (01/31/10)
Field Goal Attempts	30	Allison Hightower vs. Kentucky (01/28/10)
Field Goal Percentage	1.000 (5-5)	LaSondra Barrett vs. Centenary (11/15/09)
3-Point Field Goals Made	6	Allison Hightower at Alabama (01/31/10)
3-Point Field Goal Attempts	9	Allison Hightower at Alabama (01/31/10)
	9	Adrienne Webb vs. SE Louisiana (12/22/09)
3-Point Field Goal Percentage	1.000 (4-4)	Courtney Jones vs. Arkansas (02/25/10)
	1.000 (4-4)	Allison Hightower vs. Centenary (11/15/09)
Free Throws Made	13	LaSondra Barrett vs. Ole Miss (02/07/10)
Free Throw Attempts	14	LaSondra Barrett vs. Ole Miss (02/07/10)
	14	Allison Hightower at Louisiana Tech (12/01/09)
Free Throw Percentage	1.000 (8-8)	LaSondra Barrett vs. South Carolina (01/21/10)
Rebounds	13	Swayze Black vs. Centenary (11/15/09)
Assists	10	Katherine Graham vs. Ole Miss (02/07/10)
Steals	6	Allison Hightower at Xavier (12/30/09)
Blocked Shots	4	Taylor Turnbow vs. Auburn (01/10/10)
	4	Allison Hightower at South Carolina (01/03/10)
	4	Jasmine Nelson vs. Houston (11/21/09)
Turnovers	6	Destini Hughes at Duke (3-22-10)
	6	LaSondra Barrett vs. Kentucky (01/28/10)
Fouls	5	LaSondra Barrett three times



Destini Hughes

## Starting Lineups

GAME	PG	G	G/F	F	F
Centenary (Nov. 15)	Eason	Hightower	Graham	Jones	Turnbow
#24 Middle Tennessee (Nov. 18)	Eason	Hightower	Graham	Jones	Turnbow
Houston (Nov. 21)	Eason	Hightower	Graham	Jones	Turnbow
Nicholls State (Nov. 22)	Eason	Hightower	Graham	Jones	Turnbow
at Tulane (Nov. 25)	Eason	Hightower	Graham	Jones	Turnbow
at Louisiana Tech (Dec. 1)	Eason	Hightower	Graham	Barrett	Turnbow
New Orleans (Dec. 13)	Eason	Hightower	Graham	Barrett	Turnbow
Houston Baptist (Dec. 15)	Eason	Hightower	Graham	Barrett	Turnbow
North Carolina A&T (Dec. 16)	Eason	Hightower	Graham	Barrett	Turnbow
at Nebraska (Dec. 20)	Eason	Hightower	Graham	Barrett	Turnbow
Southeastern Louisiana (Dec. 22)	Eason	Hightower	Graham	Barrett	Turnbow
at #13 Xavier (Dec. 30)	Eason	Hightower	Graham	Barrett	Turnbow
at South Carolina (Jan. 3)	Eason	Hightower	Graham	Barrett	Turnbow
at Arkansas (Jan. 7)	Eason	Hightower	Graham	Barrett	Turnbow
Auburn (Jan. 10)	Eason	Hightower	Graham	Barrett	Turnbow
at Ole Miss (Jan. 17)	Eason	Hightower	Graham	Barrett	Jones
South Carolina (Jan. 21)	Hughes	Hightower	Graham	Barrett	Turnbow
#3 Tennessee (Jan. 24)	Hughes	Hightower	Graham	Barrett	Turnbow
#23 Kentucky (Jan. 28)	Eason	Hightower	Graham	Barrett	Turnbow
at Alabama (Jan. 31)	Eason	Hightower	Graham	Barrett	Jones
at #14 Georgia (Feb. 4)	Eason	Hightower	Graham	Barrett	Turnbow
Ole Miss (Feb. 7)	Hughes	Hightower	Graham	Barrett	Turnbow
at Florida (Feb. 11)	Hughes	Hightower	Graham	Barrett	Black
at Auburn (Feb. 14)	Hughes	Hightower	Graham	Barrett	Black
#20/25 Vanderbilt (Feb. 18)	Hughes	Hightower	Graham	Barrett	Black
at #4/5 Tennessee (Feb. 22)	Hughes	Hightower	Graham	Barrett	Black
Arkansas (Feb. 25)	Hughes	Hightower	Graham	Barrett	Black
Mississippi State (Feb. 28)	Hughes	Hightower	Graham	Barrett	Jones
! vs. Vanderbilt (March 5 - SEC)	Hughes	Hightower	Graham	Barrett	Jones
% vs. Hartford (March 20 - NCAA)	Hughes	Hightower	Graham	Barrett	Jones
% at #6 Duke (March 22 - NCAA)	Hughes	Hightower	Graham	Barrett	Jones

## Specialty Statistics

OPPONENT	BENCH POINTS	POINTS IN THE PAINT	POINTS OFF TURNOVERS	2ND CHANCE POINTS	FAST BREAK POINTS	LARGEST LEAD
Centenary (Nov. 15)	53-8	30-8	42-0	11-5	6-0	73 (0:40 - 2nd)
#24 Middle Tennessee (Nov. 18)	17-8	24-24	31-16	13-7	4-2	25 (18:56 - 2nd)
Houston (Nov. 21)	31-10	24-20	20-7	10-2	0-2	27 (5:15 - 2nd)
Nicholls St. (Nov. 22)	50-2	40-12	25-10	19-5	8-0	42 (12:43 - 2nd)
at. Tulane (Nov. 25)	30-36	20-30	14-13	18-11	4-4	13 (15:36 - 2nd)
at. Louisiana Tech (Dec. 1)	2-2	14-10	5-9	1-2	0-0	17 (17:02 - 2nd)
New Orleans (Dec. 13)	23-18	24-12	23-9	15-8	6-0	24 (5:40 - 2nd)
Houston Baptist (Dec. 15)	50-16	52-12	44-8	23-0	6-0	65 (1:14 - 2nd)
North Carolina A&T (Dec. 16)	39-11	20-6	29-2	10-7	4-0	44 (0:51 - 2nd)
at #18/20 Nebraska (Dec. 20)	21-7	36-34	13-14	24-10	2-0	None
Southeastern Louisiana (Dec. 22)	33-18	26-12	30-2	19-9	0-0	45 (0:42 - 2nd)
at #15/13 Xavier (Dec. 30)	10-9	20-20	23-13	5-15	8-3	13 (0:34 - 1st)
at South Carolina (Jan. 3)	3-28	32-32	23-6	7-10	6-2	23 (4:41 - 1st)
at Arkansas (Jan. 7)	15-18	28-18	31-13	12-7	11-4	29 (1:12 - 2nd)
Auburn (Jan. 10)	14-17	26-22	12-8	10-10	2-0	7 (2:14 - 2nd)
at Ole Miss (Jan. 17)	14-6	28-26	9-16	11-5	2-11	3 (9:16 - 1st)
South Carolina (Jan. 21)	5-12	22-30	14-10	16-8	0-2	18 (10:17 - 1st)
#3 Tennessee (Jan. 24)	4-16	12-24	17-16	8-9	0-0	3 (10:54 - 2nd)
#23 Kentucky (Jan. 28)	18-19	30-16	12-8	10-12	4-0	5 (14:04 - 2nd)
at Alabama (Jan. 31)	21-13	22-14	21-5	12-1	6-2	38 (1:03 - 2nd)
at #14 Georgia (Feb. 4)	10-4	24-22	15-15	8-11	4-2	8 (11:07 - 1st)
Ole Miss (Feb. 7)	13-10	12-38	15-10	15-22	0-2	3 (3:27 - 2nd)
at. Florida (Feb. 11)	30-19	28-14	18-9	10-4	4-6	43 (11:56 - 2nd)
at Auburn (Feb. 14)	21-4	28-18	21-5	10-7	6-2	32 (6:20 - 2nd)
#20 Vanderbilt (Feb. 18)	11-1	24-16	12-8	8-6	2-0	18 (1:10 - 2nd)
at #5 Tennessee (Feb. 22)	17-22	26-24	12-10	4-8	4-0	4 (11:28 - 1st)
Arkansas (Feb. 25)	34-14	40-24	12-12	21-4	0-4	23 (3:20 - 2nd)
Mississippi State (Feb. 28)	13-4	28-16	31-3	11-10	0-0	36 (12:45 - 2nd)
! vs. Vanderbilt (March 5)	5-11	22-24	21-6	11-10	6-0	12 (12:45 - 1st)
% vs. Hartford (March 20)	8-25	24-16	16-7	17-10	4-5	29 (12:11 - 2nd)
% vs. #6 Duke (March 22)	0-14	24-16	18-14	8-12	3-6	7 (12:18 - 1st)
<b>TOTALS</b>	<b>614-398</b>	<b>782-592</b>	<b>608-279</b>	<b>367-240</b>	<b>106-57</b>	<b>73 vs. Centenary (Nov. 15)</b>

! - SEC Tournament

% - NCAA Tournament



## Game 1

#9/17 LSU 52, CENTENARY 19  
MARAWICH CENTER (BATON ROUGE, LA.)  
NOV. 15, 2009 • Att.: 2,984

Tulane	FG	3FG	FT	PTS	R	A	TO	B	S	MIN
F- Ashley Jackson	3-8	0-0	1-1	7	5	1	5	1	1	40
C- Anne Farrell	1-4	0-0	0-2	2	5	0	5	0	0	27
C- Leslie Forest	1-6	0-0	0-0	2	3	0	3	1	2	22
C- Beth Alberson	0-6	0-1	0-0	0	3	0	3	0	0	12
C- Megan Daniel	0-2	0-2	0-0	0	1	1	3	0	0	19
Natasha Draganic	0-5	0-2	0-0	0	1	0	4	0	1	15
V. Sharp Moore	0-1	0-0	0-0	0	0	0	0	0	0	10
Stephanie Barrow	2-7	2-3	0-0	6	4	0	2	0	1	27
Donacia Cook	0-2	0-1	0-0	0	0	1	3	0	0	8
Quintessa Gould	0-0	0-0	0-0	0	1	0	0	0	0	3
Bethany Joseph	0-0	0-0	0-0	0	1	0	0	0	0	0
Jelena Sanders	1-2	0-0	0-0	2	4	0	4	0	0	6
Michaela Berg	0-0	0-0	0-0	0	0	0	1	0	0	3
Sarah Weiler	0-1	0-0	0-0	0	2	0	0	0	0	8
Team					4					
<b>Totals</b>	<b>8-44</b>	<b>2-9</b>	<b>1-3</b>	<b>19</b>	<b>33</b>	<b>4</b>	<b>33</b>	<b>2</b>	<b>5</b>	<b>200</b>

LSU (1-0)	FG	3FG	FT	PTS	R	A	TO	B	S	MIN
F- Courtney Jones	3-6	0-0	1-2	7	5	0	0	1	1	15
F- Taylor Tumbow	3-5	0-0	1-3	7	3	0	0	1	1	18
G- K. Graham	0-1	0-0	1-3	0	1	5	1	0	1	15
G- Latear Eason	2-3	0-0	1-1	5	5	1	0	2	1	15
G- A. Hightower	6-14	4-4	4-4	20	4	5	2	0	4	19
Jasmine Nelson	3-5	0-0	3-4	9	4	1	1	2	0	14
Adrienne Webb	2-5	1-2	0-0	5	0	1	0	0	2	14
Bianca Lutley	2-5	1-3	2-3	7	3	0	0	0	1	12
Destini Hughes	3-3	2-2	1-1	9	1	2	1	1	3	13
Taylor Boozie	2-3	1-2	2-2	7	1	5	1	0	0	17
Swayze Black	1-5	0-0	1-3	3	13	2	1	0	0	23
Erica Williams	0-3	0-2	0-0	0	1	0	0	0	0	12
LaSondra Barrett	5-5	1-1	2-4	13	3	1	1	0	1	17
Team					3					
<b>Totals</b>	<b>32-63</b>	<b>10-17</b>	<b>18-27</b>	<b>92</b>	<b>42</b>	<b>27</b>	<b>9</b>	<b>4</b>	<b>16</b>	<b>200</b>

Centenary 9-10-19  
#9/17 LSU 51-41-92

Officials: June Courteau, Ed Sidlasky, Jules Gallien  
Technical Fouls: None

## Game 2

#7/15 LSU 61, MIDDLE TENNESSEE 40  
MARAWICH CENTER (BATON ROUGE, LA.)  
NOV. 18, 2009 • Att.: 2,720

Middle Tennessee	FG	3FG	FT	PTS	R	A	TO	B	S	MIN
F- Brandi Brown	4-13	0-2	0-1	8	3	1	5	0	0	36
F- Alysha Clark	7-19	1-2	1-4	16	20	1	7	0	1	38
C- Chelsea Lymon	2-7	1-5	0-0	5	4	0	4	0	0	36
G- Jackie Pickel	1-5	1-3	0-0	3	4	1	4	1	3	38
Anne Lanning	0-1	0-1	0-0	0	1	0	1	0	1	25
Jamila Aljanaku	0-0	0-0	0-0	0	0	0	0	0	0	1
Iekyn Eile	0-3	0-0	0-0	0	2	0	0	0	0	2
Dymon Raynor	1-2	0-0	0-2	2	0	0	0	0	0	3
Tina Stewart	0-0	0-0	0-0	0	1	0	1	0	0	3
Kortni Jones	0-0	0-0	0-0	0	0	0	1	0	0	1
Dana Garrett	3-6	0-0	0-0	6	2	0	4	1	1	16
Molly McFadden	0-0	0-0	0-0	0	0	0	0	0	0	1
Team					5					
<b>Totals</b>	<b>18-56</b>	<b>3-13</b>	<b>1-7</b>	<b>40</b>	<b>42</b>	<b>3</b>	<b>28</b>	<b>2</b>	<b>6</b>	<b>200</b>

LSU (2-0)	FG	3FG	FT	PTS	R	A	TO	B	S	MIN
F- Courtney Jones	2-9	0-3	0-0	4	3	0	1	2	1	18
F- Taylor Tumbow	5-7	0-0	1-2	17	12	1	2	0	1	35
G- K. Graham	4-11	0-0	1-2	9	7	5	3	0	2	33
G- Latear Eason	2-5	1-2	2-2	7	1	2	2	0	1	19
G- A. Hightower	2-7	0-2	3-3	7	2	1	4	0	3	33
Jasmine Nelson	0-0	0-0	0-0	0	1	0	0	0	0	1
Adrienne Webb	1-4	0-2	0-0	2	4	1	0	0	0	12
Destini Hughes	0-0	0-0	0-0	0	0	1	3	0	1	3
Taylor Boozie	1-2	1-1	0-0	3	0	1	2	0	1	19
Swayze Black	1-1	0-0	0-0	2	0	0	0	0	0	2
Erica Williams	0-0	0-0	0-0	0	0	0	0	0	0	1
LaSondra Barrett	3-12	1-3	3-4	10	4	1	1	0	0	24
Team					5					
<b>Totals</b>	<b>21-58</b>	<b>3-13</b>	<b>16-19</b>	<b>61</b>	<b>39</b>	<b>13</b>	<b>18</b>	<b>2</b>	<b>10</b>	<b>200</b>

Middle Tennessee 15-25-40  
#7/15 LSU 35-26-61

Officials: Lisa Mattingly, Beverly Roberts, Bryan Enterline  
Technical Fouls: None

## Game 3

#7/15 LSU 72, HOUSTON 54  
MARAWICH CENTER (BATON ROUGE, LA.)  
NOV. 21, 2009 • Att.: 2,798

Houston	FG	3FG	FT	PTS	R	A	TO	B	S	MIN
F- Courtney Taylor	8-15	2-3	0-0	18	9	0	5	1	1	31
F- Lesslee Mason	4-13	0-1	1-2	9	11	1	1	0	1	31
G- Brittney Scott	1-6	1-3	1-1	4	1	1	2	0	0	28
G- Porsche Landry	1-6	0-1	1-2	3	2	2	4	0	1	28
G- Roxana Button	3-4	1-1	3-5	10	1	0	0	0	0	23
Zailika Dyson	0-0	0-0	0-1	0	1	0	0	0	0	0
Megan Morton	0-1	0-0	0-0	0	2	0	0	0	0	11
Mary Morton	1-1	0-0	0-0	2	0	2	1	0	3	3
Brittany Mason	2-5	0-0	2-3	6	2	0	0	0	0	22
Megan Workman	0-1	0-1	0-0	0	1	0	1	0	0	1
Ashlee Joseph	0-1	0-0	0-0	0	0	0	0	0	0	6
Jasmine Johnson	1-3	0-1	0-1	2	0	0	1	0	0	16
Team					5					
<b>Totals</b>	<b>21-56</b>	<b>4-11</b>	<b>8-15</b>	<b>54</b>	<b>35</b>	<b>4</b>	<b>18</b>	<b>3</b>	<b>2</b>	<b>200</b>

LSU (3-0)	FG	3FG	FT	PTS	R	A	TO	B	S	MIN
F- Courtney Jones	1-1	0-0	1-2	3	5	2	1	1	1	19
F- Taylor Tumbow	6-11	0-0	0-0	12	9	2	0	1	0	22
G- K. Graham	5-10	0-0	0-0	10	11	2	0	0	1	26
G- Latear Eason	0-1	0-0	0-0	0	2	3	1	1	3	14
G- A. Hightower	6-16	0-2	4-4	0	5	2	1	1	1	26
Jasmine Nelson	1-2	0-0	0-0	2	2	0	0	4	0	10
Adrienne Webb	7-11	3-4	0-0	17	2	0	0	0	0	19
Bianca Lutley	0-2	0-0	2-2	2	0	0	0	0	0	4
Destini Hughes	0-4	0-1	2-2	2	2	1	1	0	0	18
Taylor Boozie	0-2	0-2	2-2	2	2	1	2	0	0	9
Swayze Black	1-4	0-0	0-2	2	5	0	1	0	0	8
Erica Williams	0-1	0-0	0-0	0	0	0	0	0	0	4
LaSondra Barrett	1-4	0-1	2-2	4	1	1	0	0	1	21
Team					6					
<b>Totals</b>	<b>28-69</b>	<b>3-10</b>	<b>13-16</b>	<b>72</b>	<b>50</b>	<b>17</b>	<b>8</b>	<b>8</b>	<b>7</b>	<b>200</b>

Houston 22-32-54  
#7/15 LSU 31-41-72

Officials: Eric Brewton, Roy Gultbeyan, Amy Bonner  
Technical Fouls: None



Courtney Jones

## Game 4

#7/15 LSU 86, NICHOLLS STATE 49  
MARAWICH CENTER (BATON ROUGE, LA.)  
NOV. 22, 2009 • Att.: 2,826

Nicholls State	FG	3FG	FT	PTS	R	A	TO	B	S	MIN
F- Cassie Heaton	1-2	1-1	0-0	3	5	2	4	0	0	40
F- Alisha Allen	6-19	1-6	1-2	14	3	2	3	0	1	35
G- R. Bickham	8-19	3-8	4-8	23	4	1	4	0	4	40
G- J. Hoskins	2-8	0-2	3-4	7	2	0	1	0	0	34
G- P. Washington	0-2	0-2	0-0	0	1	0	0	0	1	15
Jamia Atkins	0-2	0-1	0-0	0	2	0	3	0	1	22
Chelsea McNamee	1-2	0-0	0-0	2	0	0	1	1	0	9
Raneshia Hunter	0-0	0-0	0-0	0	1	0	0	0	0	5
Team					5					
<b>Totals</b>	<b>18-54</b>	<b>5-20</b>	<b>8-14</b>	<b>49</b>	<b>23</b>	<b>5</b>	<b>17</b>	<b>1</b>	<b>7</b>	<b>200</b>

LSU (4-0)	FG	3FG	FT	PTS	R	A	TO	B	S	MIN
F- Courtney Jones	0-0	0-0	0-0	0	3	0	1	0	0	13
F- Taylor Tumbow	4-4	0-0	1-1	9	1	0	2	1	1	12
G- K. Graham	2-4	0-0	0-0	4	4	2	1	0	1	15
G- Latear Eason	4-5	0-1	0-0	8	2	3	1	0	0	15
G- A. Hightower	6-13	0-1	3-4	15	3	6	1	1	1	22
Jasmine Nelson	1-2	0-0	2-2	4	5	0	0	3	0	15
Adrienne Webb	4-11	1-4	3-3	12	1	0	0	1	0	17
Bianca Lutley	4-6	1-2	3-4	12	3	0	0	0	0	13
Destini Hughes	2-2	1-1	1-3	6	0	0	1	0	1	16
Taylor Boozie	0-2	0-2	0-0	0	0	3	1	0	1	9
Swayze Black	3-3	0-0	4-6	10	9	0	5	0	0	22
Erica Williams	0-3	0-2	0-0	0	4	0	1	0	0	12
LaSondra Barrett	2-3	0-0	2-2	6	9	0	2	1	0	16
Team					4					
<b>Totals</b>	<b>32-58</b>	<b>3-13</b>	<b>19-25</b>	<b>86</b>	<b>48</b>	<b>14</b>	<b>16</b>	<b>8</b>	<b>4</b>	<b>200</b>

Nicholls State 15-34-49  
#7/15 LSU 46-40-86

Officials: Mary Day, Daryl Humphrey, Jennifer Rezac  
Technical Fouls: None

## Game 5

#7/11 LSU 73, TULANE 65  
FOGELMAN ARENA (NEW ORLEANS, LA.)  
NOV. 25 2009 • Att.: 1,254

Tulane	FG	3FG	FT	PTS	R	A	TO	B	S	MIN
F- Brittany Lindsey	4-10	0-0	1-2	9	5	1	3	1	0	33
C- Brett Benizio	3-5	0-0	0-2	6	8	2	1	2	1	29
G- R. Barnes	2-5	1-1	0-0	5	1	2	1	0	0	14
G- Chassity Brown	4-12	1-3	0-2	9	1	3	4	0	5	37
G- Indira Kaljo	0-4	0-4	0-0	0	0	2	2	0	1	23
Danielle Nunn	2-2	0-0	1-2	5	4	0	3	0	1	21
Olivia Grayson	5-11	1-2	5-7	16	4	5	3	0	0	35
Tiffany Aldoo	5-9	2-4	0-0	12	7	3	0	1	4	29
Jennifer Nwokedi	1-2	0-0	1-1	3	1	0	0	1	0	4
Team				4						
Totals	26-60	5-14	8-16	65	35	18	18	5	12	225

## Game 9

#5/9 LSU 75, NORTH CAROLINA A&T 33  
MARAWICH CENTER (BATON ROUGE, LA.)  
DEC. 16, 2009 • Att.: 2,751

North Carolina A&T	FG	3FG	FT	PTS	R	A	TO	B	S	MIN
F- Jaleesa Sams	1-6	0-1	4-6	6	5	1	3	0	1	31
F- Lamona Smalley	1-3	0-0	1-1	3	2	0	0	0	0	9
G- C. Murdaugh	1-5	0-0	1-2	3	4	0	3	0	0	18
G- Ta'Wana Cook	3-11	1-3	0-1	7	5	0	3	0	1	31
G- Tierra Thomas	1-6	0-0	1-1	3	3	0	3	0	1	24
Lonise Coulter	0-0	0-0	0-0	0	1	0	2	0	0	4
Jaquayla Berry	1-7	0-2	0-0	2	1	0	2	0	1	19
Amber Calvin	0-3	0-2	2-4	2	3	2	5	0	1	28
Nakia Deblanc	1-4	0-0	3-4	5	1	0	1	0	0	12
Nikia Gotham	1-4	0-0	0-0	2	4	0	1	2	0	24
Team				6						
<b>Totals</b>	<b>10-49</b>	<b>1-8</b>	<b>12-19</b>	<b>33</b>	<b>35</b>	<b>3</b>	<b>23</b>	<b>2</b>	<b>5</b>	<b>200</b>

LSU (9-0)	FG	3FG	FT	PTS	R	A	TO	B	S	MIN
F- Taylor Turnbow	3-5	0-0	1-2	7	1	0	0	1	1	16
F- L. Barrett	3-8	0-0	4-5	10	7	1	1	0	0	18
G- K. Graham	2-2	0-0	1-2	5	4	4	1	0	1	21
G- Latear Eason	0-3	0-0	1-2	2	4	0	0	1	1	13
G- A. Hightower	1-2	2-4	0-2	12	3	1	1	0	1	20
Jasmine Nelson	3-4	0-0	0-0	6	5	1	0	2	2	16
Adrienne Webb	4-7	0-2	1-2	9	2	0	0	0	3	17
Blanca Lutley	3-5	2-3	1-2	9	5	2	1	0	1	13
Destini Hughes	1-1	1-1	1-2	4	0	4	2	0	1	20
Courtney Jones	2-7	0-0	2-2	6	5	0	0	0	0	15
Swayze Black	1-2	0-0	1-2	3	0	0	1	1	1	13
Erica Williams	1-3	0-1	0-0	2	0	0	1	0	0	10
Team				5						
<b>Totals</b>	<b>28-59</b>	<b>5-11</b>	<b>14-23</b>	<b>75</b>	<b>44</b>	<b>17</b>	<b>9</b>	<b>4</b>	<b>12</b>	<b>200</b>

North Carolina A&T 10-23-33  
#5/9 LSU 38-37-75

Officials: Beverly Roberts, Tina Napier, Cameron Inouye  
Technical Fouls: None

## Game 10

#20/18 NEBRASKA 77, #5/9 LSU 63  
DEVANY CENTER (LINCOLN, NEB.)  
DEC. 20, 2009 • Att.: 7,717

LSU (9-1)	FG	3FG	FT	PTS	R	A	TO	B	S	MIN
F- Taylor Turnbow	3-5	0-0	2-2	8	5	0	0	1	1	23
F- L. Barrett	1-4	0-1	4-4	6	2	0	1	0	0	15
G- K. Graham	6-13	0-0	0-1	12	3	1	1	0	1	31
G- Latear Eason	0-2	0-0	1-2	1	3	2	4	1	2	20
G- A. Hightower	7-21	0-0	1-1	15	3	1	1	1	1	31
Jasmine Nelson	3-4	0-0	2-2	8	6	0	0	2	1	17
Adrienne Webb	0-2	0-2	2-2	2	3	0	0	0	0	12
Blanca Lutley	1-2	0-0	0-0	2	2	0	1	0	0	7
Destini Hughes	1-3	0-0	0-0	2	1	0	2	0	0	15
Courtney Jones	1-3	0-1	3-4	5	7	0	4	1	0	20
Swayze Black	0-1	0-0	0-0	0	1	0	1	0	0	5
Erica Williams	1-1	0-0	0-0	2	0	0	0	0	0	4
Team				3						
<b>Totals</b>	<b>24-61</b>	<b>0-4</b>	<b>15-18</b>	<b>63</b>	<b>36</b>	<b>4</b>	<b>16</b>	<b>6</b>	<b>6</b>	<b>200</b>

Nebraska	FG	3FG	FT	PTS	R	A	TO	B	S	MIN
F- Kelsey Griffin	12-19	0-0	6-9	30	14	1	1	1	1	36
F- C. Montgomery	5-10	2-6	3-4	16	4	0	3	0	0	33
G- Lindsey Moore	2-8	0-2	5-7	9	2	7	1	1	0	36
G- Yvonne Turner	1-4	0-1	0-0	2	2	1	1	0	1	24
G- D. Kelley	4-7	0-0	5-5	13	3	0	4	0	0	27
Kaitlyn Burke	0-1	0-1	0-0	0	0	0	0	0	0	2
Nicole Neals	0-1	0-1	0-0	0	0	1	2	0	0	6
Kala Kuhlman	3-3	1-1	0-0	7	4	1	1	0	1	25
Catheryn Redmon	0-1	0-0	0-0	0	1	0	1	0	0	11
Team				4						
<b>Totals</b>	<b>27-54</b>	<b>4-12</b>	<b>19-25</b>	<b>77</b>	<b>34</b>	<b>11</b>	<b>14</b>	<b>2</b>	<b>3</b>	<b>200</b>

#5/9 LSU 34-29-63  
#18/20 Nebraska 41-36-77

Officials: Melissa Barlow, Carla Fountain, Nick Marshall  
Technical Fouls: LSU bench; Nebraska bench

## Game 11

#11 LSU 72, SOUTHEASTERN LA. 27  
MARAWICH CENTER (BATON ROUGE, LA.)  
DEC. 22, 2009 • Att.: 3,129

Southeastern La.	FG	3FG	FT	PTS	R	A	TO	B	S	MIN
F- Rashima Jenkins	1-2	0-0	0-0	2	3	0	2	0	0	17
F- Zevy Ivory	1-4	0-2	0-0	2	2	0	1	0	0	18
G- Kelli Jenkins	0-3	0-1	0-0	0	4	1	7	0	0	25
G- Chelsea Hix	0-4	0-3	0-0	0	3	0	2	0	0	23
G- Q. Thomas	2-10	1-6	0-0	5	4	0	4	0	0	28
Erica Burgess	0-4	0-0	0-0	0	3	1	5	0	1	18
Gabrielle George	0-2	0-1	0-0	0	2	0	0	0	0	9
Kaisa Cawor	2-4	0-2	0-0	4	4	0	0	0	0	8
Kim Edmonson	4-14	2-8	0-0	10	5	0	0	0	2	28
Rachel Mackie	2-5	0-0	0-0	4	5	2	1	1	0	26
Team				3						
<b>Totals</b>	<b>12-52</b>	<b>3-23</b>	<b>0-0</b>	<b>27</b>	<b>38</b>	<b>4</b>	<b>22</b>	<b>1</b>	<b>3</b>	<b>200</b>

LSU (10-1)	FG	3FG	FT	PTS	R	A	TO	B	S	MIN
F- Taylor Turnbow	3-5	0-0	3-4	9	4	0	1	0	0	16
F- L. Barrett	4-13	0-2	3-4	11	10	5	1	0	0	20
G- K. Graham	0-2	0-0	3-4	3	7	1	0	0	3	22
G- Latear Eason	0-1	0-1	0-0	0	2	1	0	0	0	16
G- A. Hightower	4-10	0-0	5-7	16	0	2	0	0	5	17
Jasmine Nelson	0-0	0-0	0-0	0	0	1	1	0	0	3
Adrienne Webb	4-15	3-9	0-0	11	9	0	0	2	1	22
Blanca Lutley	2-6	0-4	1-2	5	0	0	1	0	0	18
Destini Hughes	1-2	0-1	1-4	3	1	2	0	0	4	21
Courtney Jones	2-6	0-2	1-2	5	6	0	1	0	0	15
Swayze Black	0-0	0-0	6-6	6	5	1	1	0	0	20
Erica Williams	1-2	1-1	0-0	3	2	0	0	0	0	10
Team				4						
<b>Totals</b>	<b>21-62</b>	<b>7-25</b>	<b>23-33</b>	<b>72</b>	<b>50</b>	<b>13</b>	<b>6</b>	<b>2</b>	<b>13</b>	<b>200</b>

Southeastern La. 11-16-27  
#11 LSU 35-37-72

Officials: Wesley Dean, Dennis Demayo, Eric Koch  
Technical Fouls: None

## Game 12

#11/12 LSU 56, XAVIER 47  
CINTAS CENTER (CINCINNATI, OHIO)  
DEC. 30, 2009 • Att.: 2,112

LSU (11-1)	FG	3FG	FT	PTS	R	A	TO	B	S	MIN
F- Taylor Turnbow	1-7	0-0	0-0	2	7	0	0	1	1	26
F- L. Barrett	2-12	1-6	3-6	8	7	0	0	0	3	31
G- K. Graham	7-12	0-0	0-4	14	6	3	3	0	2	34
G- Latear Eason	1-4	1-2	1-2	4	2	7	2	1	2	40
G- A. Hightower	7-11	0-4	4-6	18	3	4	1	0	6	39
Jasmine Nelson	0-0	0-0	0-0	0	2	0	0	1	0	4
Adrienne Webb	1-4	0-3	0-0	2	0	0	0	0	0	6
Courtney Jones	2-5	1-3	3-4	8	4	0	1	2	0	20
Team				3						
<b>Totals</b>	<b>21-55</b>	<b>3-18</b>	<b>11-22</b>	<b>56</b>	<b>34</b>	<b>14</b>	<b>0</b>	<b>5</b>	<b>14</b>	<b>200</b>

Xavier	FG	3FG	FT	PTS	R	A	TO	B	S	MIN
F- Amber Harris	6-14	0-1	1-3	13	12	0	6	2	0	36
F- April Phillips	1-2	1-1	3-4	6	8	0	4	1	1	22
C- Ta'Shia Phillips	3-10	0-0	7-12	13	8	1	4	1	0	28
G- Tyeasha Moss	1-4	1-3	0-0	3	3	0	1	0	0	38
G- S. Jennings	1-10	1-2	0-0	3	5	5	4	0	0	36
Dee Dee Jennings	2-4	0-0	0-1	4	4	1	1	0	0	17
Alesia Barringer	0-0	0-0	0-0	0	1	0	0	0	1	5
Katie Rutan	1-5	1-4	0-0	3	2	1	1	0	0	22
Brittney Moore	1-2	0-0	0-0	2	1	0	0	0	0	4
Team				3						
<b>Totals</b>	<b>16-51</b>	<b>4-11</b>	<b>21-20</b>	<b>47</b>	<b>47</b>	<b>8</b>	<b>21</b>	<b>4</b>	<b>2</b>	<b>200</b>

#11/12 LSU 35-21-56  
Xavier 25-22-47

Officials: Dennis DeMayo, Bryan Enterline, Laura Morris  
Technical Fouls: LSU none; Xavier bench

## Game 13

#11 LSU 70, SOUTH CAROLINA 58  
COLONIAL LIFE ARENA (COLUMBIA, S.C.)  
JAN. 3, 2010 • Att.: 4,290

LSU (12-1, 1-0)	FG	3FG	FT	PTS	R	A	TO	B	S	MIN
F- Taylor Turnbow	3-10	0-0	1-2	7	9	1	2	2	1	37
F- L. Barrett	5-8	0-0	6-6	16	5	1	0	1	1	26
G- K. Graham	2-6	0-0	3-5	7	4	5	1	0	2	39
G- Latear Eason	5-9	3-5	1-2	14	2	5	1	0	2	36
G- A. Hightower	8-16	1-2	6-8	23	4	4	1	4	4	40
Jasmine Nelson	0-0	0-0	0-0	0	1	0	1	0	0	1
Adrienne Webb	0-0	0-0	0-0	0	0	0	0	0	0	1
Destini Hughes	0-3	0-0	0-0	0	1	1	0	1	4	
Courtney Jones	1-4	1-1	0-0	3	1	0	1	0	1	16
Team				1						
<b>Totals</b>	<b>24-56</b>	<b>5-8</b>	<b>17-23</b>	<b>70</b>	<b>28</b>	<b>17</b>	<b>9</b>	<b>8</b>	<b>11</b>	<b>200</b>

South Carolina	FG	3FG	FT	PTS	R	A	TO	B	S	MIN
F- May Jewel	2-4	0-0	0-0	4	5	0	0	0	0	13
C- Kelsey Bone	4-8	0-0	1-1	9	12	2	6	1	0	34
G- Ebony Wilson	1-1	0-0	0-0	2	1	0	0	0	1	15
G- S. Kennedy	0-5	0-0	3-5	2	4	2	2	0	0	24
G- Valerie Nainima	5-13	2-6	1-2	13	2	2	4	0	0	27
Lauren Falhoun	0-2	0-0	1-2	1	0	0	1	0	1	13
LaKeisha Sutton	4-11	0-2	0-1	8	0	1	1	0	0	21
C. Stephens	2-4	0-0	4-4	8	5	0	0	0	0	21
Ieasia Walker	3-7	1-1	0-0	7	1	0	2	1	0	26
Ashley Bruner	1-1	0-0	2-2	4	1	0	1	0	1	6
Team				8						
<b>Totals</b>	<b>22-56</b>	<b>3-12</b>	<b>11-14</b>	<b>58</b>	<b>39</b>	<b>7</b>	<b>19</b>	<b>2</b>	<b>3</b>	<b>200</b>

#11 LSU 42-28-70  
South Carolina 28-30-58

Officials: Beverly Roberts, Bryan Enterline, Jesse Dickerson  
Technical Fouls: None

## Game 14

#11/12 LSU 65, ARKANSAS 38  
BUD WALTON ARENA (FAYETTEVILLE, ARK.)  
JAN. 7, 2010 • Att.: 1,077

LSU (13-1, 2-0)	FG	3FG	FT	PTS
-----------------	----	-----	----	-----



## Game 17

#18/19 LSU 69, SOUTH CAROLINA 52  
MARAVICH CENTER (BATON ROUGE, LA.)  
JAN. 21, 2010 • Att.: 2,893

South Carolina	FG	3FG	FT	PTS	R	A	TO	B	S	MIN
F- Jewel May	0-0	0-0	0-0	0	2	0	1	0	0	12
C- Kelsey Bone	7-11	0-0	2-7	16	4	0	4	1	0	28
G- S. Kennedy	2-6	1-4	0-2	5	2	1	0	0	1	25
G- La'Keisha Sutton	5-12	0-0	4-7	14	2	2	1	0	1	34
G- Valerie Nainima	2-9	1-6	0-0	5	3	1	3	0	0	32
Ebony Wilson	0-1	0-0	0-0	0	2	0	0	0	0	9
Lauren Falhoun	0-0	0-0	0-0	0	1	0	1	0	0	8
Charenee Stephens	1-2	0-0	0-0	2	3	0	1	0	0	10
Ieasia Walker	1-8	0-1	2-2	4	2	1	3	0	2	21
Ashley Bruner	3-3	0-0	0-0	6	4	1	2	0	0	21
Team				5						
<b>Totals</b>	<b>21-52</b>	<b>2-11</b>	<b>8-18</b>	<b>52</b>	<b>30</b>	<b>6</b>	<b>16</b>	<b>1</b>	<b>4</b>	<b>200</b>

LSU (14-3, 3-2)	FG	3FG	FT	PTS	R	A	TO	B	S	MIN
F- Taylor Turnbow	1-4	0-0	1-2	3	5	1	0	0	0	29
F- L. Barrett	5-9	0-0	8-8	18	8	0	1	1	1	21
G- K. Graham	9-12	0-0	6-8	24	6	4	5	0	1	37
G- Destini Hughes	1-5	0-2	1-1	3	1	6	3	0	2	37
G- A. Hightower	6-13	1-4	3-5	16	1	2	3	1	2	35
Jasmine Nelson	0-0	0-0	3-4	3	4	0	0	1	0	6
Adrienne Webb	0-3	0-1	0-0	0	1	0	0	0	0	7
Blanca Lutley	0-1	0-1	0-0	0	0	0	0	0	0	1
Courtney Jones	1-3	0-0	0-0	2	4	2	1	0	1	23
Swayze Black	0-0	0-0	0-0	0	0	0	0	0	0	2
Erica Williams	0-0	0-0	0-0	0	0	0	0	0	0	2
Team				5						
<b>Totals</b>	<b>23-50</b>	<b>1-8</b>	<b>22-28</b>	<b>69</b>	<b>37</b>	<b>15</b>	<b>13</b>	<b>3</b>	<b>7</b>	<b>200</b>

South Carolina 26-26-52  
#11/12 LSU 39-30-69

Officials: Tina Napier, Cameron Inouye, Daryl Humphrey  
Technical Fouls: None

## Game 18

#3 TENNESSEE 55, #18/19 LSU 43  
MARAVICH CENTER (BATON ROUGE, LA.)  
JAN. 24, 2010 • Att.: 4,971

Tennessee	FG	3FG	FT	PTS	R	A	TO	B	S	MIN
F- Glory Johnson	3-5	0-0	2-6	8	6	1	5	0	1	23
F- Alyssia Brewer	6-13	0-0	2-4	14	7	0	1	0	1	23
C- Kelly Cain	4-4	0-0	3-3	11	3	0	6	4	0	23
G- S. Smallbone	0-1	0-1	0-0	0	1	0	1	0	1	16
G- S. Stricklen	1-8	0-2	4-4	6	7	3	2	1	1	39
Briana Bass	0-0	0-0	0-0	0	1	0	0	0	0	2
Kamiko Williams	1-2	0-0	0-0	2	0	1	1	0	0	10
Angie Bjorklund	4-7	2-2	0-0	10	3	2	3	0	0	31
Taber Spani	0-2	0-1	0-0	0	1	0	1	0	0	6
Alicia Manning	2-5	0-0	0-0	4	7	1	3	0	0	27
Team				3						
<b>Totals</b>	<b>21-47</b>	<b>2-6</b>	<b>11-17</b>	<b>55</b>	<b>39</b>	<b>9</b>	<b>23</b>	<b>5</b>	<b>6</b>	<b>200</b>

LSU (14-4, 3-3)	FG	3FG	FT	PTS	R	A	TO	B	S	MIN
F- Taylor Turnbow	0-2	0-0	0-0	0	1	0	0	0	1	12
F- L. Barrett	3-11	0-1	6-8	12	8	0	5	0	1	35
G- K. Graham	4-7	0-0	2-3	10	4	3	3	0	1	35
G- Destini Hughes	0-2	0-0	0-0	0	1	0	1	0	0	13
G- A. Hightower	6-22	2-6	3-4	17	1	1	3	0	1	40
Jasmine Nelson	0-1	0-0	1-4	1	10	0	3	2	0	24
Latear Eason	0-4	0-0	1-2	1	0	2	3	0	1	24
Adrienne Webb	0-0	0-0	0-0	0	1	0	0	0	1	8
Courtney Jones	1-4	0-1	0-0	2	0	0	0	0	0	8
Swayze Black	0-0	0-0	0-0	0	5	1	1	0	0	1
Team				6						
<b>Totals</b>	<b>14-53</b>	<b>2-8</b>	<b>13-21</b>	<b>43</b>	<b>32</b>	<b>6</b>	<b>18</b>	<b>2</b>	<b>6</b>	<b>200</b>

Tennessee 24-31-55  
#18/19 LSU 22-21-43

Officials: Scott Yarbrough, Marry Day, Dennis Brooks  
Technical Fouls: None

## Game 19

#23 KENTUCKY 71, #18/19 LSU 62  
MARAVICH CENTER (BATON ROUGE, LA.)  
JAN. 28, 2010 • Att.: 3,286

Kentucky	FG	3FG	FT	PTS	R	A	TO	B	S	MIN
Victoria Dunlap	9-16	1-1	5-9	24	9	2	1	0	2	36
Adia Mathies	3-8	1-3	2-2	9	8	4	1	0	1	33
Carly Morrow	0-2	0-0	0-0	0	2	1	1	0	0	20
Amber Smith	2-8	0-1	6-7	10	1	2	3	0	0	20
Amani Franklin	4-8	1-1	0-0	9	6	0	0	0	3	31
Crystal Riley	4-7	1-1	2-2	11	1	1	0	0	0	21
Keyla Snowden	0-0	0-0	1-2	1	0	0	0	0	0	4
Lydia Watkins	2-4	1-1	0-0	5	2	1	3	0	1	16
Rebecca Gray	0-2	0-0	0-0	0	0	0	0	1	0	10
Brittany Henderson	1-1	0-0	0-0	2	1	0	1	0	0	9
Team				6						
<b>Totals</b>	<b>25-56</b>	<b>5-8</b>	<b>16-22</b>	<b>71</b>	<b>36</b>	<b>11</b>	<b>12</b>	<b>0</b>	<b>8</b>	<b>200</b>

LSU (14-5, 3-4)	FG	3FG	FT	PTS	R	A	TO	B	S	MIN
F- Taylor Turnbow	0-2	0-0	0-0	0	1	0	0	0	0	6
F- L. Barrett	4-8	0-1	6-6	14	4	1	6	0	1	23
G- K. Graham	2-5	0-0	2-2	6	5	2	2	1	0	36
Destini Hughes	0-0	0-0	0-0	0	5	1	1	0	1	19
G- A. Hightower	10-30	2-6	1-2	23	2	4	0	1	1	39
Jasmine Nelson	4-5	0-0	2-2	10	5	0	0	2	1	24
Latear Eason	0-3	0-1	1-2	1	2	1	0	1	0	21
Adrienne Webb	2-3	2-3	0-0	6	1	0	1	0	0	9
Courtney Jones	1-4	0-0	0-0	2	6	1	3	0	1	23
Team				3						
<b>Totals</b>	<b>23-60</b>	<b>4-11</b>	<b>12-14</b>	<b>62</b>	<b>33</b>	<b>10</b>	<b>14</b>	<b>4</b>	<b>6</b>	<b>200</b>

Kentucky 36-35-71  
#18/19 LSU 36-26-62

Officials: Wasley Dean, Denise Brooks, Jesse Dickerson  
Technical Fouls: Kentucky- Amber Smith; LSU bench



Adrienne Webb

## Game 20

#18/19 LSU 78, ALABAMA 41  
COLEMAN COLISEUM (TUSCALOOSA, ALA.)  
JAN. 31, 2010 • Att.: 2,165

LSU (15-5, 4-4)	FG	3FG	FT	PTS	R	A	TO	B	S	MIN
F- Courtney Jones	3-7	0-0	0-2	6	3	2	0	0	1	21
F- L. Barrett	5-11	1-1	2-2	13	11	3	1	1	0	28
G- K. Graham	2-6	0-0	3-3	7	6	5	1	0	2	26
G- Latear Eason	1-2	0-1	0-0	2	1	1	0	0	2	17
G- A. Hightower	11-18	6-9	1-2	29	4	3	4	0	1	29
Jasmine Nelson	0-3	0-0	0-0	0	1	0	0	0	0	12
Adrienne Webb	5-13	1-6	0-0	11	2	0	1	1	1	18
Blanca Lutley	1-1	0-0	0-0	2	1	2	0	0	0	7
Destini Hughes	1-2	0-1	2-2	4	3	0	1	0	2	19
Swayze Black	0-0	0-0	0-0	0	0	0	0	0	1	6
Erica Williams	0-0	0-0	0-0	0	1	2	0	0	0	4
Taylor Turnbow	2-4	0-0	0-0	4	5	1	1	0	2	13
Team				3						
<b>Totals</b>	<b>31-67</b>	<b>8-18</b>	<b>8-11</b>	<b>78</b>	<b>41</b>	<b>19</b>	<b>9</b>	<b>2</b>	<b>12</b>	<b>200</b>

Alabama	FG	3FG	FT	PTS	R	A	TO	B	S	MIN
F- Tierney Jenkins	3-9	0-0	1-2	7	7	1	2	2	0	25
C- C. Strauthers	1-3	0-0	0-0	2	1	0	1	0	1	18
G- Dedrea Magee	4-7	1-1	3-3	12	0	1	3	0	0	30
G- LaToya King	1-5	0-1	0-0	2	2	1	1	0	2	19
F- Erika Russell	1-8	1-5	2-2	5	3	0	6	0	0	32
Alyson Butler	2-3	1-2	0-0	5	2	1	2	0	0	22
Celiscia Farmer	2-4	1-1	0-1	5	1	0	4	0	0	17
Carmen McCoy	1-3	0-0	0-0	2	3	0	0	1	1	20
Katie Hancock	0-3	0-2	1-2	1	3	0	0	0	1	10
Tamara Williams	0-0	0-0	0-2	0	2	0	4	0	0	7
Team				5						
<b>Totals</b>	<b>15-45</b>	<b>4-12</b>	<b>7-12</b>	<b>41</b>	<b>29</b>	<b>4</b>	<b>24</b>	<b>3</b>	<b>5</b>	<b>200</b>

#18/19 LSU 33-45-78  
Alabama 16-25-41

Officials: Joe Cunningham, Amy Bonner, Doug Cloud  
Technical Fouls: None

## Game 21

#14 GEORGIA 49, #18/19 LSU 46  
STEGEMAN COLISEUM (ATHENS, GA.)  
FEB. 4, 2010 • Att.: 4,271

LSU (15-6, 4-5)	FG	3FG	FT	PTS	R	A	TO	B	S	MIN
F- Taylor Turnbow	2-7	0-0	0-0	4	6	0	2	2	3	37
F- L. Barrett	1-15	0-0	2-2	4	7	0	5	0	1	39
G- K. Graham	2-6	0-1	2-2	6	6	2	3	0	2	26
G- Latear Eason	0-3	0-1	0-0	0	4	1	0	0	0	25
G- A. Hightower	9-20	1-6	3-3	22	8	0	2	0	3	44
Jasmine Nelson	0-0	0-0	0-0	0	1	0	0	0	1	8
Adrienne Webb	1-3	1-3	0-0	3	1	0	2	0	0	9
Blanca Lutley	2-6	1-3	0-0	5	1	0	0	0	0	11
Destini Hughes	1-6	0-2	0-0	2	3	2	3	0	4	20
Courtney Jones	0-0	0-0	0-0	0	0	0	0	0	0	6
Team				7						
<b>Totals</b>	<b>18-66</b>	<b>3-16</b>	<b>7-7</b>	<b>46</b>	<b>39</b>	<b>9</b>	<b>19</b>	<b>2</b>	<b>14</b>	<b>225</b>

Georgia	FG	3FG	FT	PTS	R	A	TO	B	S	MIN
G- Ashley Houts	3-5	1-2	0-0	7	1	2	4	0	2	34
G- Jasmine James	5-11	2-3	3-5	15	4	1	6	0	2	43
G- M. Mitchell	2-6	1-2	2-2	7	3	3	2	0	1	38
F- Porsha Phillips	2-10	0-2	4-8	8	8	0	4	1	2	29
F- Angel Robinson	3-9	0-0	2-2	8	14	0	5	4	1	39
A. Armstrong	0-3	0-0	0-1	0	2	2	2	1	1	14
Jasmine Hassell	2-4	0-0	0-0	4	2	0	1	0	1	19
Jaleesa Rhoden	0-0	0-0	0-0	0	1	1	1	0	1	9
Team				6						
Totals	17-48	4-9	11-18	49	41	9	26	6	11	225



Katherine Graham

## Game 25

#23 LSU 55, #25/20 VANDERBILT 39  
MARAVICH CENTER (BATON ROUGE, LA.)  
FEB. 18, 2010 • ATT.: 3,512

	FG	3FG	FT	PTS	R	A	T	B	S	MIN
Vanderbilt										
F- Hannah Tuomi	5-7	0-0	1-1	11	6	0	6	0	3	32
G- Lauren Lueders	1-7	1-5	0-0	3	4	0	3	0	0	26
G- Jence Rhoads	6-16	0-1	0-0	12	8	1	2	0	0	39
G- Merideth Marsh	4-9	1-4	1-2	10	2	0	2	0	0	38
G- Elan Brown	1-5	0-2	0-0	2	2	0	0	0	0	19
Jessica Mooney	0-1	0-0	0-0	0	2	2	1	0	2	24
Gabby Smith	0-0	0-0	0-0	0	0	0	0	0	0	4
Rebecca Silinski	0-0	0-0	0-0	0	0	0	0	0	0	4
Tiffany Clarke	0-1	0-0	1-2	1	3	0	1	0	1	14
Team				3						
Totals	17-46	2-12	3-5	39	28	3	20	0	6	200

	FG	3FG	FT	PTS	R	A	T	B	S	MIN
LSU (18-7, 7-6)										
F- Swayze Black	1-3	0-0	0-0	2	5	1	1	0	0	19
F- L. Barrett	4-10	1-1	2-4	11	6	7	5	1	0	34
G- K. Graham	7-10	0-0	1-2	15	9	3	2	0	1	34
G- Destini Hughes	1-3	1-1	0-0	3	3	5	1	0	1	36
G- A. Hightower	6-18	0-4	1-1	13	4	0	1	0	2	37
Jasmine Nelson	0-0	0-0	0-0	0	0	0	0	0	0	4
Latear Eason	0-0	0-0	0-1	0	1	0	3	0	0	9
Adrienne Webb	0-1	0-1	0-0	0	1	0	0	0	0	3
Blanca Lutley	0-0	0-0	0-0	0	0	0	0	0	0	1
Courtney Jones	4-7	0-2	3-4	11	4	2	2	0	1	22
Taylor Turnbow	0-0	0-0	0-0	0	0	0	0	0	0	1
Team				1						
Totals	23-52	2-9	7-12	55	34	18	15	1	5	200

Vanderbilt 24-15-39  
#23 LSU 27-28-55Officials: Dee Kantner, Cameron Inouye, Mark Zentz  
Technical Fouls: None

## Game 26

#5 TENNESSEE 70, #23 LSU 60  
THOMPSON-BOLING ARENA (KNOXVILLE, TENN.)  
FEB. 22, 2010 • ATT.: 2,165

	FG	3FG	FT	PTS	R	A	T	B	S	MIN
LSU (18-8, 7-7)										
F- Swayze Black	0-1	0-0	0-0	0	1	1	2	0	0	14
F- L. Barrett	4-7	0-0	5-6	13	6	0	3	0	0	26
G- K. Graham	6-13	0-0	1-1	13	5	4	0	0	1	37
G- Destini Hughes	0-2	0-1	0-0	0	3	1	1	0	0	23
G- A. Hightower	6-12	1-1	5-7	18	2	2	2	0	1	40
Jasmine Nelson	2-3	0-0	1-2	5	1	0	0	0	0	12
Latear Eason	0-1	0-0	0-0	0	0	1	2	0	0	8
Adrienne Webb	3-5	2-3	0-0	8	2	0	0	0	0	8
Blanca Lutley	0-3	0-0	0-0	0	1	0	0	0	0	4
Courtney Jones	1-9	1-1	1-2	4	5	0	0	1	1	21
Taylor Turnbow	0-0	0-0	0-0	0	0	2	0	0	0	7
Team				7						
Totals	22-56	4-6	13-18	61	33	11	10	0	3	200

	FG	3FG	FT	PTS	R	A	T	B	S	MIN
Tennessee										
F- Alicia Manning	0-3	0-0	0-0	0	6	4	0	0	0	27
F- Glory Johnson	5-12	0-0	2-2	12	8	1	0	0	2	31
G- Cain Kelley	7-8	0-0	2-2	16	7	0	1	12	1	23
G- Angie Bjorklund	4-12	0-2	2-2	10	2	6	2	0	0	37
G- S. Stricklen	3-7	2-3	2-2	10	3	4	2	0	1	24
Briana Bass	0-1	0-1	0-0	0	2	0	0	0	0	9
Kamilio Williams	1-3	0-0	0-0	2	2	1	1	0	0	9
Taber Spani	1-2	0-1	0-0	2	1	2	1	0	0	11
Sydney Smallbone	0-0	0-0	0-0	0	0	0	0	0	0	3
Alyssia Brewer	8-15	0-0	2-2	18	6	2	0	2	0	26
Team										
Totals	29-63	2-7	10-10	70	38	20	7	14	4	200

#23 LSU 24-37-61  
#5 Tennessee 32-38-70Officials: Lisa Mattingly, Tina Napier, Bryan Enterline  
Technical Fouls: LSU bench; Tennessee none

## Game 27

#20 LSU 70, ARKANSAS 53  
MARAVICH CENTER (BATON ROUGE, LA.)  
FEB. 25, 2010 • ATT.: 3,273

	FG	3FG	FT	PTS	R	A	T	B	S	MIN
Arkansas										
F- Ashley Daniels	2-5	0-0	0-0	4	3	0	0	0	0	20
F- Skye Rees	2-3	0-0	0-0	4	4	0	0	0	0	16
G- Ceira Ricketts	4-7	1-2	0-0	9	2	7	2	0	2	33
G- Charity Ford	5-13	1-1	0-0	11	2	0	4	0	1	30
G- Lyndsay Harris	4-10	3-6	909	11	1	1	5	1	2	30
J. Townsend	0-0	0-0	0-0	0	1	0	0	0	0	1
Sarah Watkins	1-6	0-0	0-0	2	4	1	3	1	0	24
D. Robinson	3-4	0-0	0-0	6	4	0	0	0	0	28
Quistelle Williams	2-6	2-4	0-0	6	2	0	1	0	1	18
Team				3						
Totals	23-54	7-13	0-0	53	25	9	15	2	6	200

	FG	3FG	FT	PTS	R	A	T	B	S	MIN
LSU (19-8, 8-7)										
F- Swayze Black	0-0	0-0	0-0	0	2	0	1	0	0	12
F- L. Barrett	3-9	0-0	3-4	9	3	3	0	0	1	27
G- K. Graham	7-10	0-0	1-1	15	10	8	4	0	3	35
G- Destini Hughes	0-4	0-3	0-0	0	1	2	0	2	0	17
G- A. Hightower	5-13	1-4	1-2	12	6	3	0	0	1	30
Latear Eason	1-1	0-0	0-2	2	4	2	0	0	0	20
Adrienne Webb	1-4	0-3	0-0	2	0	0	2	0	0	11
Blanca Lutley	0-2	0-2	0-0	0	1	0	0	0	0	5
Courtney Jones	8-9	4-4	2-2	22	5	1	2	1	2	28
Erica Williams	0-0	0-0	0-0	0	4	0	0	0	0	2
Taylor Turnbow	4-6	0-0	0-0	8	5	0	0	1	0	13
Team				1						
Totals	29-58	5-16	7-11	70	38	18	13	2	9	200

Arkansas 22-31-53  
#20 LSU 37-33-70Officials: Bob Trammel, Cameron Inouye, Bill Titus  
Technical Fouls: None

## Game 28

#20 LSU 76, MISSISSIPPI STATE 47  
MARAVICH CENTER (BATON ROUGE, LA.)  
FEB. 28 2010 • ATT.: 3,900

	FG	3FG	FT	PTS	R	A	T	B	S	MIN
Miss. State										
F- C. Mokango	8-19	0-2	2-2	18	4	0	3	0	0	33
F- Tysheka Grimes	2-6	0-0	8	7	0	2	1	1	28	
G- Alexis Rack	2-12	1-6	2-2	7	1	1	4	0	0	30
G- Amelle Lumanu	2-6	0-1	6-9	10	7	3	3	0	1	36
G- M. Govers	0-3	0-2	0-0	0	4	0	1	1	24	
Rima Kalonda	2-3	0-0	0-0	4	3	0	1	1	2	20
Diamber Johnson	0-0	0-0	0-0	0	3	4	2	0	1	22
Ashley Jones	0-1	0-1	0-0	0	1	1	0	0	1	7
Team				5						
Totals	17-58	10-18	10-13	47	35	9	18	3	7	200

	FG	3FG	FT	PTS	R	A	T	B	S	MIN
LSU (20-8, 9-7)										
F- Courtney Jones	3-6	0-1	0-0	6	5	2	1	0	0	28
F- L. Barrett	4-10	0-1	6-6	14	7	1	1	2	0	27
G- K. Graham	2-7	0-0	5-6	9	7	6	3	3	3	34
G- Desitni Hughes	2-4	2-4	2-2	8	0	4	1	1	1	32
G- A. Hightower	10-18	2-4	4-6	26	6	2	1	0	1	35
Jasmine Nelson	1-2	0-0	1-4	3	1	1	0	0	0	5
Latear Eason	0-0	0-0	1-2	1	0	0	0	0	0	4
Adrienne Webb	0-2	0-0	0-0	0	4	0	1	1	0	6
Blanca Lutley	0-0	0-0	0-0	0	2	0	2	0	0	5
Swayze Black	1-1	0-0	2-2	4	0	0	0	1	0	7
Erica Williams	0-1	0-1	1-2	1	0	0	0	0	0	3
Taylor Turnbow	2-3	0-0	0-0	4	6	0	1	0	0	14
Team				5						
Totals	25-54	4-11	22-30	76	40	17	11	7	6	200

Miss. State 16-31-47  
#20 LSU 42-34-76Officials: Lisa Mattingly, June Courteau, Gina Cross  
Technical Fouls: None

## Game 29 - SEC Tournament

SECOND ROUND  
VANDERBILT 63, LSU 61  
GWINNETT CENTER (DULUTH, GA.)  
MARCH 5, 2010

	FG	3FG	FT	PTS	R	A	T	B	S	MIN
Vanderbilt										
F- Hannah Tuomi	7-9	0-0	3-3	17	5	2	5	0	0	30
F- Tiffany Clarke	2-5	0-0	2-5	6	10	0	2	2	1	19
G- Jence Rhoads	3-10	0-0	2-3	8	6	4	2	0	0	38
G- Merideth Marsh	6-10	4-8	1-5	17	2	2	2	0	0	40
G- Gabby Smith	1-4	0-1	2-3	4	1	0	0	0	1	24
Lauren Lueders	0-1	0-0	0-0	0	2	0	3	0	0	9
Jessica Mooney	1-2	0-0	1-1	3	6	1	2	0	0	18
Elan Brown	3-5	0-0	0-0	6	2	0	1	0	0	17
Rebecca Silinski	0-1	0-0	2-2	2	1	0	1	0	0	5
Team				3						
Totals	23-47	4-9	13-22	63	38	9	18	3	2	200

	FG	3FG	FT	PTS	R	A	T	B	S	MIN
LSU (20-9)										
F- A. Hightower	10-21	1-6	3-3	24	2	1	1	0	2	39
F- L. Barrett	4-9	0-1	1-3	9	3	2	0	0	3	22
G- K. Graham	4-14	0-0	2-4	10	10	4	3	1	2	34
G- Destini Hughes	1-3	1-3	4-4	7	0	6	1	0	0	40
G- Courtney Jones	1-10	1-4	3-4	6	6	2	1	1	1	33
Jasmine Nelson	0-0	0-0	0-0	0	0	0	0	0	0	4
Latear Eason	0-0	0-0	0-0	0	0	0	0	0	0	0
Adrienne Webb	0-0	0-0	0-0	0	0	0	0	0	0	1
Blanca Lutley	0-1	0-0	0-0	0	1	0	0	0	0	6
Swayze Black	0-0	0-0	0-0	0	0	0	0	0	0	1
Taylor Turnbow	2-2	0-0	1-2	5	5	0	1	1	0	20
Team				3						
Totals	22-60	3-14	14-20	61	30	15	7	3	8	200

Vanderbilt 32-31-63  
LSU 30-31-61Officials: Lisa Mattingly, Beverly Roberts, Laura Morris  
Technical Fouls: None

LaSondra Barrett

## Game 30 - NCAA Tournament



## 2009-10 SEC Honors

### Coaches Selections

#### Coach of the Year

Matthew Mitchell – Kentucky

#### Player of the Year

Victoria Dunlap – Kentucky

#### Freshman of the Year

A'dia Mathies – Kentucky

#### Defensive Player of the Year

Armelle Lumanu – Mississippi State

#### Sixth Woman of the Year

Alyssia Brewer – Tennessee

#### Scholar-Athlete of the Year

Angie Bjorklund – Tennessee

#### First-Team All-SEC

Ashley Houts – Georgia  
Victoria Dunlap – Kentucky  
**Allison Hightower – LSU**  
Bianca Thomas – Ole Miss  
Alexis Rack – Mississippi State  
Angie Bjorklund – Tennessee  
Kelley Cain – Tennessee  
Jence Rhoads – Vanderbilt

#### Second-Team All-SEC

Alli Smalley – Auburn  
A'dia Mathies – Kentucky  
Shekinna Stricklen – Tennessee  
**LaSondra Barrett – LSU**  
Armelle Lumanu – Mississippi State  
Kelsey Bone – South Carolina  
Valerie Nainima – South Carolina  
Merideth Marsh – Vanderbilt

### SEC All-Freshman Team

Morgan Toles – Auburn  
Jennifer George – Florida  
Jasmine Hassell – Georgia  
Jasmine James – Georgia  
A'dia Mathies – Kentucky  
Kelsey Bone – South Carolina  
Elan Brown – Vanderbilt  
Tiffany Clarke – Vanderbilt

### SEC All-Defensive Team

Victoria Dunlap – Kentucky  
**Allison Hightower – LSU**  
Armelle Lumanu – Mississippi State  
Chanel Mokango – Mississippi State  
Kelley Cain – Tennessee

### Media Selections

#### Coach of the Year

Matthew Mitchell – Kentucky

#### Player of the Year

Victoria Dunlap – Kentucky

#### Newcomer of the Year

Kelsey Bone – South Carolina

#### First-Team All-SEC

Victoria Dunlap – Kentucky  
**Allison Hightower – LSU**  
Bianca Thomas – Ole Miss  
Angie Bjorklund – Tennessee  
Kelley Cain – Tennessee

#### Second-Team All-SEC

Ashley Houts – Georgia  
Shekinna Stricklen – Tennessee  
Alexis Rack – Mississippi State  
Kelsey Bone – South Carolina  
Jence Rhoads – Vanderbilt



## 2010 SEC Final Standings

TEAM	CONFERENCE			OVERALL		
	W	L	PCT.	W	L	PCT.
Tennessee	15	1	.938	32	3	.914
Kentucky	11	5	.688	28	8	.777
Mississippi State	9	7	.562	21	13	.618
<b>LSU</b>	<b>9</b>	<b>7</b>	<b>.562</b>	<b>21</b>	<b>10</b>	<b>.677</b>
Vanderbilt	9	7	.562	23	11	.676
Georgia	9	7	.562	25	9	.735
Florida	7	9	.438	15	17	.469
South Carolina	7	9	.438	14	15	.483
Ole Miss	7	9	.438	17	15	.531
Auburn	5	11	.312	15	16	.484t
Alabama	4	12	.250	12	18	.400
Arkansas	4	12	.250	12	18	.400

## 2010 NCAA Tournament Results

### (SEC Teams)

#### Sacramento Region

**Saturday, March 20 • First Round • Tempe, Ariz.**

Georgia 64, Tulane 59

**Sunday, March 21 • First Round • Cincinnati, Ohio**

Vanderbilt 83, DePaul 76 (OT)

**Monday, March 22 • Second Round • Tempe, Ariz.**

Georgia 74, Oklahoma State 74-71 (OT)

**Tuesday, March 23 • Second Round • Cincinnati, Ohio**

Xavier 63, Vanderbilt 62

**Saturday, March 27 • Second Round • Sacramento, Calif.**

Stanford 73, Georgia 36



#### Kansas City Region

**Saturday, March 20 • First Round • Louisville, Ky.**

Kentucky 83, Liberty 77

**Monday, March 22 • Second Round • Louisville, Ky.**

Kentucky 70, Michigan State 52

**Sunday, March 28 • Sweet 16 • Kansas City, Mo.**

Kentucky 76, Nebraska 67

**Tuesday, March 30 • Elite 8 • Kansas City, Mo.**

Oklahoma 88, Kentucky 68

#### Dayton Region

**Sunday, March 21 • First Round • Pittsburgh, Pa.**

Mississippi State 68, Middle Tennessee 64

**Tuesday, March 23 • Second Round • Pittsburgh, Pa.**

Mississippi State 87, Ohio State 67

**Sunday, March 28 • Sweet 16 • Dayton, Ohio**

Florida State 74, Mississippi State 71

#### Memphis Region

**Saturday, March 20 • First Round • Knoxville, Tenn.**

Tennessee 75, Austin Peay 42

**Saturday, March 20 • First Round • Durham, N.C.**

**LSU 60, Hartford 39**

**Monday, March 22 • Second Round • Knoxville, Tenn.**

Tennessee 92, Dayton 64

**Monday, March 22 • Second Round • Durham, N.C.**

**Duke 60, LSU 52**

**Saturday, March 27 • Sweet 16 • Memphis, Tenn.**

Baylor 77, Tennessee 62

## 2010 NCAA Final Four Results

**Sunday, April 4 • Semifinals • San Antonio, Texas**

Connecticut 70, Baylor 50

Stanford 73, Oklahoma 66

**Tuesday, April 6 • Championship • San Antonio, Texas**

Connecticut 53, Stanford 47



## 2010 SEC Tournament

### First Round

**Thursday, March 4**

Game 1: #9 Ole Miss 64, #8 South Carolina 63

Game 2: #10 Auburn 74, #7 Florida 61

Game 3: #5 Vanderbilt 65, #12 Arkansas 64 (OT)

Game 4: #6 Georgia 73, #11 Alabama 66

### Second Round

**Friday, March 5**

Game 5: #1 Tennessee 76, Ole Miss 51

Game 6: #2 Kentucky 65, Auburn 54

**Game 7: Vanderbilt 63, #4 LSU 61**

Game 8: #3 Mississippi State 67, Georgia 52

### Semifinals

**Saturday, March 6**

Tennessee 68, Vanderbilt 49

Kentucky 76, Mississippi State 65

### Finals

**Sunday, March 7**

Tennessee 70, Kentucky 62

## SCORING

	PLAYER-TEAM	CL	G	FG	3FG	FT	PTS	AVG/G
1.	Bianca Thomas-UM	SR	32	219	100	132	670	20.9
2.	<b>Allison Hightower-LSU</b>	<b>SR</b>	<b>31</b>	<b>215</b>	<b>45</b>	<b>90</b>	<b>565</b>	<b>18.2</b>
3.	Victoria Dunlap-UK	JR	35	228	2	175	633	18.1
4.	Alexis Rack-MS	SR	33	188	108	93	577	17.5
5.	Valerie Nainima-SC	JR	29	171	82	68	492	17.0
6.	Alli Smalley-AU	JR	31	181	57	69	488	15.7
7.	Merideth Marsh-VU	SR	34	155	88	116	514	15.1
8.	Kelsey Bone-SC	FR	29	164	1	77	406	14.0
9.	Angie Bjorklund-UT	JR	35	178	102	29	487	13.9
10.	Jence Rhoads-VU	JR	32	188	9	56	441	13.8
11.	A'dia Mathies-UK	FR	36	178	31	104	491	13.6
12.	<b>LaSondra Barrett-LSU</b>	<b>SO</b>	<b>31</b>	<b>123</b>	<b>10</b>	<b>141</b>	<b>397</b>	<b>12.8</b>

## REBOUNDING

	PLAYER-TEAM	CL	G	OFF	DEF	TOT	AVG/G
1.	Kelsey Bone-SC	FR	29	82	186	268	9.2
2.	Tierney Jenkins-UA	JR	29	99	165	264	9.1
3.	Victoria Dunlap-UK	JR	35	120	173	293	8.4
4.	Porsha Phillips-UG	JR	34	87	192	279	8.2
5.	Kelley Cain-UT	SO	33	94	160	254	7.7
6.	Glory Johnson-UT	SO	35	97	171	268	7.7
7.	Angel Robinson-UG	SR	30	98	130	228	7.6
8.	Armelle Lumanu-MS	SR	34	97	151	248	7.3
9.	Chanel Mokango-MS	SR	34	86	160	246	7.2
10.	Charenee Stephens-SC	SO	25	78	101	179	7.2

## FIELD GOAL PCT (Min. 3.0 made per game)

	PLAYER-TEAM	CL	G	FG	FGA	PCT
1.	Azania Stewart-UF	SO	27	91	147	.619
2.	Kelley Cain-UT	SO	33	148	244	.607
3.	Charenee Stephens-SC	SO	25	88	147	.599
4.	Hannah Tuomi-VU	JR	34	139	236	.589
5.	KeKe Carrier-AU	SR	31	158	275	.575
6.	Alyssia Brewer-UT	SO	34	150	279	.538
7.	Victoria Dunlap-UK	JR	35	228	459	.497
8.	Tierney Jenkins-UA	JR	29	128	266	.481
9.	Chanel Mokango-MS	SR	34	162	343	.472
10.	Jence Rhoads-VU	JR	32	188	399	.471
11.	Glory Johnson-UT	SO	35	124	271	.458
12.	<b>Katherine Graham-LSU</b>	<b>JR</b>	<b>31</b>	<b>105</b>	<b>230</b>	<b>.457</b>

## ASSISTS

	PLAYER-TEAM	CL	G	ASSISTS	AVG/G
1.	Kayla Melson-UM	JR	30	178	5.93
2.	Jence Rhoads-VU	JR	32	161	5.03
3.	Alexis Rack-MS	SR	33	154	4.67
4.	Amber Smith-UK	JR	36	161	4.47
5.	Morgan Toles-AU	FR	29	128	4.41
6.	Shantell Black-UM	SR	32	135	4.22
7.	C'eira Ricketts-AR	SO	30	121	4.03
8.	Armelle Lumanu-MS	SR	34	135	3.97
9.	Shekinna Stricklen-UT	SO	35	135	3.86
10.	Dedrea Magee-UA	SR	28	105	3.75
11.	Ashley Houts-UG	SR	34	127	3.74
12.	<b>Katherine Graham-LS</b>	<b>JR</b>	<b>31</b>	<b>108</b>	<b>3.48</b>

## FREE THROW PCT (Min. 2.0 made per game)

	PLAYER-TEAM	CL	G	FTM	FTA	PCT
1.	<b>LaSondra Barrett-LSU</b>	<b>SO</b>	<b>31</b>	<b>141</b>	<b>167</b>	<b>.844</b>
2.	Merideth Marsh-VU	SR	34	116	138	.841
3.	Shekinna Stricklen-UT	SO	35	84	102	.824
4.	Ashley Houts-UG	SR	34	115	141	.816
5.	Bianca Thomas-UM	SR	32	132	162	.815
6.	Amber Smith-UK	JR	36	115	142	.810
7.	Alexis Rack-MS	SR	33	93	117	.795
8.	Valerie Nainima-SC	JR	29	68	90	.756
9.	<b>Allison Hightower-LSU</b>	<b>SR</b>	<b>31</b>	<b>90</b>	<b>120</b>	<b>.750</b>
10.	Kayla Melson-UM	JR	30	90	122	.738

## STEALS

	PLAYER-TEAM	CL	G	STLS	AVG/G
1.	Victoria Dunlap-UK	JR	35	107	3.06
2.	Armelle Lumanu-MS	SR	34	89	2.62
3.	A'dia Mathies-UK	FR	36	93	2.58
4.	C'eira Ricketts-AR	SO	30	73	2.43
5.	Alexis Rack-MS	SR	33	71	2.15
6.	Charity Ford-AR	SR	30	63	2.10
7.	<b>Allison Hightower-LSU</b>	<b>SR</b>	<b>31</b>	<b>63</b>	<b>2.03</b>
8.	Ashley Houts-UG	SR	34	69	2.03
9.	Kayla Melson-UM	JR	30	53	1.77
10.	Jasmine James-UG	FR	34	60	1.76

## 3-POINT FG PCT (Min. 1.0 made per game)

	PLAYER-TEAM	CL	G	3FG	FGA	PCT
1.	Angie Bjorklund-UT	JR	35	102	239	.427
2.	<b>Allison Hightower-LSU</b>	<b>SR</b>	<b>31</b>	<b>45</b>	<b>113</b>	<b>.398</b>
3.	Merideth Marsh-VU	SR	34	88	225	.391
4.	Keyla Snowden-UK	SO	36	51	132	.386
5.	Lauren Lueders-VU	SR	34	58	152	.382

## 3-POINT FG MADE

	PLAYER-TEAM	CL	G	3FG	AVG/G
1.	Alexis Rack-MS	SR	33	108	3.27
2.	Bianca Thomas-UM	SR	32	100	3.13
3.	Angie Bjorklund-UT	JR	35	102	2.91
4.	Valerie Nainima-SC	JR	29	82	2.83
5.	Steffi Sorensen-UF	SR	32	83	2.59

## BLOCKED SHOTS

	PLAYER-TEAM	CL	G	BLOCKS	AVG/G
1.	Kelley Cain-UT	SO	33	113	3.42
2.	Chanel Mokango-MS	SR	34	83	2.44
3.	KeKe Carrier-AU	SR	31	72	2.32
4.	Angel Robinson-UG	SR	30	61	2.03
5.	Victoria Dunlap-UK	JR	35	66	1.89
6.	Azania Stewart-UF	SO	27	46	1.70
7.	Porsha Phillips-UG	JR	34	53	1.56
8.	Sarah Watkins-AR	FR	30	40	1.33
9.	Alyssia Brewer-UT	SO	34	40	1.18
10.	Jennifer George-UF	FR	32	36	1.13
11.	<b>Jasmine Nelson-LSU</b>	<b>JR</b>	<b>28</b>	<b>29</b>	<b>1.04</b>

## ASSIST/TURNOVER RATIO (Min. 3.0 assists/game)

	PLAYER-TEAM	CL	G	ASST	AVG	TURN	AVG	RATIO
1.	Kayla Melson-UM	JR	30	178	5.9	105	3.5	1.70
2.	Jence Rhoads-VU	JR	32	161	5.0	95	3.0	1.69
3.	Ashley Houts-UG	SR	34	127	3.7	79	2.3	1.61
4.	Shantell Black-UM	SR	32	135	4.2	86	2.7	1.57
5.	Shekinna Stricklen-UT	SO	35	135	3.9	87	2.5	1.55
6.	<b>Katherine Graham-LSU</b>	<b>JR</b>	<b>31</b>	<b>108</b>	<b>3.5</b>	<b>71</b>	<b>2.3</b>	<b>1.52</b>
7.	Dedrea Magee-UA	SR	28	105	3.8	77	2.8	1.36
8.	C'eira Ricketts-AR	SO	30	121	4.0	95	3.2	1.27
9.	Morgan Toles-AU	FR	29	128	4.4	101	3.5	1.27
10.	Amber Smith-UK	JR	36	161	4.5	130	3.6	1.24

## MINUTES PLAYED

	PLAYER-TEAM	CL	G	MIN.	AVG/G
1.	Jence Rhoads-VU	JR	32	1184	37.00
2.	Alli Smalley-AU	JR	31	1121	36.16
3.	Jasmine James-UG	FR	34	1222	35.94
4.	Merideth Marsh-VU	SR	34	1218	35.82
5.	Jordan Greenleaf-AU	JR	31	1098	35.42



## SCORING OFFENSE

TEAM	G	W-L	PTS	AVG/G
1. Tennessee	35	32-3	2600	74.3
2. Kentucky	36	28-8	2662	73.9
3. Ole Miss	32	17-15	2282	71.3
4. Mississippi St.	34	21-13	2405	70.7
5. Vanderbilt	34	23-11	2368	69.6
<b>6. LSU</b>	<b>31</b>	<b>21-10</b>	<b>2124</b>	<b>68.5</b>
7. Arkansas	30	12-18	1948	64.9
8. South Carolina	29	14-15	1874	64.6
9. Alabama	30	12-18	1921	64.0
10. Georgia	34	25-9	2126	62.5
11. Florida	32	15-17	1995	62.3
12. Auburn	31	15-16	1917	61.8

## SCORING DEFENSE

TEAM	G	PTS	AVG/G
<b>1. LSU</b>	<b>31</b>	<b>1611</b>	<b>52.0</b>
2. Georgia	34	1894	55.7
3. Tennessee	35	1997	57.1
4. Kentucky	36	2144	59.6
5. Mississippi St.	34	2067	60.8
6. Auburn	31	1927	62.2
7. Vanderbilt	34	2150	63.2
8. Florida	32	2048	64.0
9. Ole Miss	32	2068	64.6
10. South Carolina	29	1878	64.8
11. Alabama	30	1999	66.6
12. Arkansas	30	2021	67.4

## SCORING MARGIN

TEAM	G	OFF	DEF	MARGIN
1. Tennessee	35	74.3	57.1	+17.2
<b>2. LSU</b>	<b>31</b>	<b>68.5</b>	<b>52.0</b>	<b>+16.5</b>
3. Kentucky	36	73.9	59.6	+14.4
4. Mississippi St.	34	70.7	60.8	+9.9
5. Georgia	34	62.5	55.7	+6.8
6. Ole Miss	32	71.3	64.6	+6.7
7. Vanderbilt	34	69.6	63.2	+6.4
8. South Carolina	29	64.6	64.8	-0.1
9. Auburn	31	61.8	62.2	-0.3
10. Florida	32	62.3	64.0	-1.7
11. Arkansas	30	64.9	67.4	-2.4
12. Alabama	30	64.0	66.6	-2.6

## FREE THROW PCT

TEAM	G	FTM	FTA	PCT
<b>1. LSU</b>	<b>31</b>	<b>467</b>	<b>644</b>	<b>.725</b>
2. Ole Miss	32	427	590	.724
3. Kentucky	36	631	891	.708
4. Arkansas	30	332	481	.690
5. Vanderbilt	34	442	642	.688
6. Florida	32	357	521	.685
7. Mississippi St.	34	386	568	.680
8. Tennessee	35	405	609	.665
9. Georgia	34	452	682	.663
10. South Carolina	29	318	501	.635
11. Alabama	30	317	516	.614
12. Auburn	31	324	551	.588

## REBOUNDING MARGIN

TEAM	G	TM	AVG	OPP	AVG MARGIN
1. Tennessee	35	1519	43.4	1189	34.0 +9.4
2. Auburn	31	1233	39.8	1069	34.5 +5.3
<b>3. LSU</b>	<b>31</b>	<b>1221</b>	<b>39.4</b>	<b>1071</b>	<b>34.5 +4.8</b>
4. South Carolina	29	1109	38.2	1048	36.1 +2.1
5. Georgia	34	1377	40.5	1310	38.5 +2.0
6. Ole Miss	32	1217	38.0	1181	36.9 +1.1
7. Kentucky	36	1368	38.0	1346	37.4 +0.6
8. Mississippi St.	34	1344	39.5	1328	39.1 +0.5
9. Florida	32	1217	38.0	1231	38.5 -0.4
10. Vanderbilt	34	1227	36.1	1247	36.7 -0.6
11. Alabama	30	1214	40.5	1243	41.4 -1.0
12. Arkansas	30	1142	38.1	1224	40.8 -2.7

## TURNOVER MARGIN

TEAM	G	TM	AVG	OPP	AVG MARGIN
1. Kentucky	36	559	15.5	823	22.9 +7.33
<b>2. LSU</b>	<b>31</b>	<b>395</b>	<b>12.7</b>	<b>607</b>	<b>19.6 +6.84</b>
3. Mississippi St.	34	532	15.6	670	19.7 +4.06
4. Ole Miss	32	451	14.1	513	16.0 +1.94
5. Georgia	34	552	16.2	604	17.8 +1.53
6. Tennessee	35	507	14.5	554	15.8 +1.34
7. Alabama	30	572	19.1	583	19.4 +0.37
8. Vanderbilt	34	567	16.7	578	17.0 +0.32
9. Arkansas	30	550	18.3	529	17.6 -0.70
10. Florida	32	599	18.7	574	17.9 -0.78

## FIELD GOAL PERCENTAGES

TEAM	G	FG	FGA	PCT
1. Tennessee	35	1004	2181	.460
2. Vanderbilt	34	865	1909	.453
3. Auburn	31	736	1760	.418
4. Ole Miss	32	811	1948	.416
5. Kentucky	36	922	2216	.416
<b>6. LSU</b>	<b>31</b>	<b>768</b>	<b>1851</b>	<b>.415</b>
7. South Carolina	29	713	1722	.414
8. Mississippi St.	34	887	2157	.411
9. Arkansas	30	726	1810	.401
10. Alabama	30	738	1862	.396
11. Georgia	34	752	1964	.383
12. Florida	32	709	1857	.382

## FIELD GOAL PCT DEFENSE

TEAM	G	FG	FGA	PCT
1. Georgia	34	686	1980	.346
2. Tennessee	35	726	2075	.350
<b>3. LSU</b>	<b>31</b>	<b>614</b>	<b>1644</b>	<b>.373</b>
4. Mississippi St.	34	757	1962	.386
5. Kentucky	36	775	1991	.389
6. Vanderbilt	34	794	2022	.393
7. Alabama	30	713	1800	.396
8. Arkansas	30	739	1843	.401
9. Auburn	31	729	1815	.402
10. Florida	32	750	1853	.405
11. South Carolina	29	690	1768	.411
12. Ole Miss	32	768	1864	.412

## 3-POINT FG PCT

TEAM	G	FG	FGA	PCT
1. Tennessee	35	187	498	.376
2. Vanderbilt	34	196	534	.367
3. South Carolina	29	130	372	.349
4. Ole Miss	32	233	681	.342
5. Mississippi St.	34	245	753	.325
6. Auburn	31	121	378	.320
<b>7. LSU</b>	<b>31</b>	<b>121</b>	<b>380</b>	<b>.318</b>
8. Kentucky	36	187	588	.318
9. Arkansas	30	164	540	.304
10. Florida	32	220	727	.303
11. Alabama	30	128	438	.292
12. Georgia	34	170	593	.287

## 3-POINT FG PCT DEFENSE

TEAM	G	FG	FGA	PCT
1. Kentucky	36	138	473	.292
2. Georgia	34	195	667	.292
3. Mississippi St.	34	168	571	.294
<b>4. LSU</b>	<b>31</b>	<b>117</b>	<b>392</b>	<b>.298</b>
5. Vanderbilt	34	171	568	.301
6. Alabama	30	153	496	.308
7. Tennessee	35	192	610	.315
8. South Carolina	29	122	387	.315
9. Auburn	31	172	540	.319
10. Ole Miss	32	173	534	.324
11. Arkansas	30	157	478	.328
12. Florida	32	175	525	.333

## REBOUNDING OFFENSE

TEAM	G	REB	AVG/G
1. Tennessee	35	1519	43.4
2. Georgia	34	1377	40.5
3. Alabama	30	1214	40.5
4. Auburn	31	1233	39.8
5. Mississippi St.	34	1344	39.5
<b>6. LSU</b>	<b>31</b>	<b>1221</b>	<b>39.4</b>
7. South Carolina	29	1109	38.2
8. Arkansas	30	1142	38.1
9. Ole Miss	32	1217	38.0
Florida	32	1217	38.0
11. Kentucky	36	1368	38.0
12. Vanderbilt	34	1227	36.1

## REBOUNDING DEFENSE

TEAM	G	REB	AVG/G
1. Tennessee	35	1189	34.0
2. Auburn	31	1069	34.5
<b>3. LSU</b>	<b>31</b>	<b>1071</b>	<b>34.5</b>
4. South Carolina	29	1048	36.1
5. Vanderbilt	34	1247	36.7
6. Ole Miss	32	1181	36.9
7. Kentucky	36	1346	37.4
8. Florida	32	1231	38.5
9. Georgia	34	1310	38.5
10. Mississippi St.	34	1328	39.1
11. Arkansas	30	1224	40.8
12. Alabama	30	1243	41.4

## BLOCKED SHOTS

TEAM	G	BLOCKS	AVG/G
1. Tennessee	35	226	6.46
2. Georgia	34	187	5.50
3. Auburn	31	159	5.13
4. Arkansas	30	130	4.33
5. Kentucky	36	145	4.03
6. Mississippi St.	34	134	3.94
<b>7. LSU</b>	<b>31</b>	<b>122</b>	<b>3.94</b>
8. Florida	32	120	3.75
9. Alabama	30	87	2.90
10. Vanderbilt	34	82	2.41
11. South Carolina	29	64	2.21
12. Ole Miss	32	62	1.94

## ASSISTS

TEAM	G	ASSISTS	AVG/G
1. Tennessee	35	550	15.71
2. Mississippi St.	34	509	14.97
3. Vanderbilt	34	508	14.94
4. Ole Miss	32	466	14.56
<b>5. LSU</b>	<b>31</b>	<b>446</b>	<b>14.39</b>
6. Florida	32	439	13.72
7. Auburn	31	418	13.48
8. Alabama	30	388	12.93
9. Arkansas	30	379	12.63
10. Kentucky	36	442	12.28
11. Georgia	34	399	11.74
12. South Carolina	29	308	10.62

## STEALS

TEAM	G	STEALS	AVG/G
1. Kentucky	36	418	11.61
2. Arkansas	30	279	9.30
3. Mississippi St.	34	314	9.24
<b>4. LSU</b>	<b>31</b>	<b>283</b>	<b>9.13</b>
5. Florida	32	289	9.03
6. Georgia	34	283	8.32
7. Ole Miss	32	245	7.66
8. Alabama	30	227	7.57
9. Vanderbilt	34	248	7.29
10. Tennessee	35	239	6.83
11. South Carolina	29	193	6.66
12. Auburn	31	185	5.97

## OFFENSIVE REBOUNDS

TEAM	G	NO.	AVG/G
1. Tennessee	35	546	15.60
2. Auburn	31	480	15.48
3. Georgia	34	510	15.00
4. Mississippi St.	34	508	14.94
5. Ole Miss	32	472	14.75
6. South Carolina	29	427	14.72
7. Florida	32	470	14.69
8. Alabama	30	434	14.47
9. Kentucky	36	507	14.08
<b>10. LSU</b>	<b>31</b>	<b>432</b>	<b>13.94</b>
11. Arkansas	30	393	13.10
12. Vanderbilt	34	415	12.21

## DEFENSIVE REBOUNDS

TEAM	G	NO.	AVG/G
1. Tennessee	35	973	27.80
2. Alabama	30	780	26.00
3. Georgia	34	867	25.50
<b>4. LSU</b>	<b>31</b>	<b>789</b>	<b>25.45</b>
5. Arkansas	30	749	24.97
6. Mississippi St.	34	836	24.59
7. Auburn	31	753	24.29
8. Kentucky	36	861	23.92
9. Vanderbilt	34	812	23.88
10. South Carolina	29	682	23.52
11. Florida	32	747	23.34
12. Ole Miss	32	745	23.28

## 3-POINT FG MADE

TEAM	G	3FG	AVG/G
1. Ole Miss	32	233	7.28
2. Mississippi St.	34	245	7.21
3. Florida	32	220	6.88
4. Vanderbilt	34	196	5.76
5. Arkansas	30	164	5.47
6. Tennessee	35	187	5.34
7. Kentucky	36	187	5.19
8. Georgia	34	170	5.00
9. South Carolina	29	130	4.48
10. Alabama	30	128	4.27
11. Auburn	31	121	3.90
<b>LSU</b>	<b>31</b>	<b>121</b>	<b>3.90</b>

11. South Carolina	29	483	16.7	454	15.7	-1.00
12. Auburn	31	525	16.9	458	14.8	-2.16

## ASSIST/TURNOVER RATIO

TEAM	G	ASST	AVG	TURN	AVG	RATIO
1. LSU	31	446	14.4	395	12.7	1.13
2. Tennessee	35	550	15.7	507	14.5	1.08
3. Ole Miss	32	466	14.6	451	14.1	1.03
4. Mississippi St.	34	509	15.0	532	15.6	0.96
5. Vanderbilt	34	508	14.9	567	16.7	0.90
6. Auburn	31	418	13.5	525	16.9	0.80
7. Kentucky	36	442	12.3	559	15.5	0.79
8. Florida	32	439	13.7	599	18.7	0.73
9. Georgia	34	399	11.7	552	16.2	0.72
10. Arkansas	30	379	12.6	550	18.3	0.69
11. Alabama	30	388	12.9	572	19.1	0.68
12. South Carolina	29	308	10.6	483	16.7	0.64



# Allison Hightower

5-10 • Senior • Guard • Arlington, Texas (Juan Seguin HS)

# 23

## Career Highs

### Points

32, at Louisiana Tech; Dec. 1, 2009

### Rebounds

11, twice; last at Ole Miss; Jan. 17, 2010

### Field Goals

11, twice; last at Auburn; Feb. 14, 2010

### FG Attempts

30, vs. Kentucky; Jan. 28, 2010

### 3-Pt Field Goals

6, at Alabama; Jan. 31, 2010

### 3-Pt FG Attempts

9, at Alabama; Jan. 31, 2010

### Free Throws

9, three times; last vs. Ole Miss; Feb. 7, 2010

### FT Attempts

14, at Louisiana Tech; Dec. 1, 2009

### Assists

7, twice; last at Ole Miss; March 1, 2009

### Steals

6, at Xavier; Dec. 30, 2009

### Blocks

4, twice; last at South Carolina; Jan. 3, 2010

- 15th overall pick of 2010 WNBA Draft by Connecticut Sun
- 2010 USA Basketball Women's Select Team
- 2010 State Farm Coaches Honorable Mention All-America, Region III Team
- 2010 John Wooden Award Finalist
- 2010 Naismith Trophy Midseason Candidate
- 2010 Lowe's Senior CLASS Award Finalist, Second-Team All-American
- 2010 Associated Press Honorable Mention All-American
- 2010 All-SEC First Team (Coaches, Media)
- 2010 SEC All-Defensive Team
- 2010 SEC Community Service Team
- 2010 LSWA Player of the Year
- 2010 LSWA All-Louisiana First-Team
- Two-time SEC Player of the Week
- 2009 State Farm Coaches' All-America Honorable Mention
- 2009 State Farm Coaches' All-America Region III Team
- 2009 All-SEC First Team (Coaches, Media)
- 2009 SEC All-Defensive Team
- 2009 SEC Winter Academic Honor Roll
- 2009 LSWA Player of the Year
- 2009 LSWA All-Louisiana First Team
- 2008 SEC Sixth Woman of the Year
- 2007 Freshman All-SEC

## CAREER

One of the all-time elite players in LSU history ... Finished as the 13th all-time leading scorer in school history with 1,508 points, sixth in blocked shots with 89 and seventh in career 3-point field goals with 108 ... Her 89 career blocked shots were the most by a guard in school history ... Became the first LSU player to reach the 1,500-point plateau since Sylvia Fowles ... Concluded her brilliant career with 136 games played, which ranks fourth in school history behind only Sylvia Fowles, Quianna Chaney and Seimone Augustus ... Won 101 games during her career, reaching the NCAA tournament all four years and the NCAA Final Four twice ... Played in 13 career NCAA tournament games, which ranks in the school's all-time top 10 ... Reached double-figures 70 times and produced 18 games of 20 or more points ... Earned All-America honors as a junior and senior and was a National Player of the Year candidate in 2010 ... A constant in the community of Baton Rouge, she visited youth schools throughout her career ... Named a finalist for the Lowe's Senior CLASS Award as a senior, which recognizes excellence on and off the floor ... Selected by the Connecticut Sun as the 15th overall pick of the 2010 WNBA Draft on April 8 (second round) ... Named to the USA Basketball Women's Select Team on April 8.

## SENIOR SEASON (2009-10)

LSU's most valuable player for the second straight season leading the Lady Tigers to their 12th straight NCAA tournament ... A finalist for the State Farm Coaches' All-America Team, Lowe's Senior CLASS Award and John R. Wooden Award ... Named to the Naismith Trophy's Midseason Watch List ... A unanimous selection to the All-SEC First Team by the league's coaches and media ... Also a member of the SEC All-Defensive Team ... Earned Associated Press Honorable Mention All-America honors for the first time in her career ... Led LSU in six categories, including points (18.2), 3-point field goal percentage (39.8), 3-point field goals made (45), field goals made (215), steals (2.0) and minutes played (32.4) ... Her 18.2 ppg scoring average was the highest by an LSU player since Seimone Augustus' National Player of the Year senior season in 2005-6 (22.7) ... Reached double-figures in 29 of LSU's 31 games, including a career-best final 16 games of the season ... Produced 11 games of 20-or-more points and she averaged 18.6 points per game against ranked teams ... LSU's leading scorer in 21 games ... Ranked second in the SEC with 18.2 points per game, second in 3-point field goal percentage (39.8) and seventh in steals (2.0) ... The only player in the league to register in the top seven in points, 3-point field goal percentage and steals per contest ... Two-time SEC Player of the Week, becoming the first multiple LSU recipient since Sylvia Fowles in 2008 ... Scored a career-high

## Hightower's Career Statistics

YEAR	GP-GS	MIN/AVG	FG-FGA	PCT	THREE-POINT FG-FGA	PCT	FT-FTA	PCT	REBOUND OFF-DEF-TOT	AVG	PF-FO	AST	TO	BLK	STL	PTS/AVG
2006-07	38-2	759/20.0	93-255	.365	21-66	.318	27-35	.771	34-54-88	2.3	55-1	61	39	24	34	234/6.2
2007-08	37-2	728/19.7	109-270	.404	34-91	.374	10-21	.476	36-57-93	2.5	46-0	59	44	17	31	262/7.1
2008-09	30-30	1049/35.0	184-403	.457	8-43	.186	71-104	.683	23-107-130	4.3	56-1	90	51	35	57	447/14.9
2009-10	31-31	1004/32.4	215-482	.446	45-113	.398	90-120	.750	61-48-109	3.5	40-0	59	50	13	63	565/18.2
<b>TOTAL</b>	<b>136-65</b>	<b>3540/26.0</b>	<b>601-1410</b>	<b>.426</b>	<b>108-313</b>	<b>.345</b>	<b>198-280</b>	<b>.707</b>	<b>154-266-420</b>	<b>3.1</b>	<b>197-2</b>	<b>269</b>	<b>184</b>	<b>89</b>	<b>185</b>	<b>1508/11.1</b>





Head coach Van Chancellor presented Hightower with a 1,000 career point gameball after reaching the mark against Nicholls on Nov. 22.



Hightower, the 15th pick of the 2010 WNBA Draft, was invited to throw out the first pitch at the LSU baseball game on Feb. 28 against William & Mary.

32 points at Louisiana Tech on Dec. 1 ... It was the highest point total by an LSU player since Seimone Augustus dropped 35 points at Florida on Feb. 16, 2006 ... Scored 25 points in the first half of that contest, the most by an LSU player in a half since Elaine Powell had 27 points in a half at SMU on Jan. 10, 1996 ... Named SEC Player of the Week for her performance in games at No. 13 Xavier on Dec. 30 and at South Carolina on Jan. 4 ... Averaged 20.5 points with 10 steals, eight assists and four blocks in those two games combined ... Also was named SEC Player of the Week for her 20-point performance against New Orleans on Dec. 13 ... Finished a blistering career-high 6-of-9 from 3-point land in a win at Alabama on Jan. 31 while tallying a game-high 29 points in 29 minutes ... Scored 31 points -- a career-best in an SEC game -- in a triple-overtime loss to Ole Miss on Feb. 7 ... Hit on a career-best 11 made field goals in a 29-point effort at Auburn on Feb. 14 ... Poured in 24 points in the first half at Auburn, the most in a half by an LSU player in an SEC game since Cornelia Gayden scored 26 points in the second half at South Carolina on Jan. 14, 1995 ... Finished 10-of-18 from the floor with 26 points in her final home game at the Maravich Center against Mississippi State ... Delivered her second straight 20-plus point effort with 24 points in a loss to Vanderbilt in the second round of the SEC Tournament ... Scored 19 points in her final collegiate game and kept LSU within striking distance in the NCAA Tournament second round at Duke ... Named to the SEC's Community Service Team and was also a finalist for the Lowe's Senior CLASS Award.

#### JUNIOR SEASON (2008-09)

LSU's most valuable player who enjoyed one of the finest seasons in school history ... Led LSU in six categories, including points (14.9), assists (3.0), steals (1.9), blocks (1.2), minutes played (35.0) and field goal percentage (.457) ... Started all 30 games ... Earned State Farm Coaches' Honorable Mention All-America Team honors ... A unanimous selection to the All-SEC First Team as chosen by the league's coaches ... Also a member of the SEC All-Defensive Team ... Named the Louisiana Player of the Year by the Louisiana Sports Writers Association ... Became the first player in school history to lead the Lady Tigers in points, assists, steals and blocks in a

single season and became the first player since All-American Marie Ferdinand (1999) to lead LSU in points, assists and steals in a single season ... Ranked fifth in the SEC in points per game, fifth in field goal percentage, 11th in assists, seventh in steals, 11th in blocked shots, second in minutes played and third in assist/turnover ratio (1.8) ... Led all SEC guards in blocked shots and was the only guard in the league to rank in the top 11 in both blocks and steals ... LSU's leading scorer in 18 of 30 games and delivered in nearly every one of the Lady Tigers' big contests ... Averaged 23.5 points and 4.0 assists in the NCAA Tournament ... Reached double-figures in 26 of 30 games and played all 40 minutes in six games ... Scored 20 points or more in six contests ... Registered her first career double-double versus No. 25 Xavier on Nov. 26 with 15 points and a career-best 11 rebounds ... Carried LSU against Florida State on Dec. 28 with 20 points and knocked down six free throws, including four in the final minute that put the game away ... Dropped 22 points on a 10-of-16 effort from the field at #18 Vanderbilt on Jan. 18 with seven rebounds and four steals ... Lifted LSU past No. 9/11 Florida on Feb. 15 with a game-high 21 points, three assists, two blocks and five steals ... Scored 20 points -- 18 in the second half -- to lead LSU past Kentucky on Feb. 22 ... Blocked the potential game-winning shot with two seconds remaining to preserve the victory ... Had 14 points against #18/23 Tennessee, but missed the final 9:31 of the game after suffering from leg cramps ... Buried 23 points -- 19 in the second half -- to lead LSU past Mississippi State in the second round of the SEC Tournament on March 6 ... 26 points versus Green Bay in NCAA Tournament First Round on March 22 ... Had 20 points in the first half, the most by an LSU player in a half in an NCAA Tournament game since Marie Ferdinand had 20 versus Purdue in the second round on March 18, 2001 ... Followed that up with a 21-point effort that nearly led LSU to an upset of No. 7 Louisville in the second round on March 24 while playing all 40 minutes ... Finished 9-of-12 from the free throw line against the Cardinals ... Shot a combined 17-of-22 from the free throw line in the NCAA Tournament ... Invited to USA Basketball World University Games Team Trials in May.

#### SOPHOMORE SEASON (2007-08)

Played in all 37 games with two starts ... Named the SEC's Sixth Woman of the Year by the league's coaches ... Scored 17 points on 7-for-9 shooting and 3-for-4 from 3-point land in the season-opener against Samford ... Poured in 15 points at Tulane on Dec. 2 ... Also scored 15 points in the SEC opener at Arkansas on Jan. 10 ... Scored 14 points at Florida on Feb. 3 ... Posted 12 points and seven rebounds at Kentucky on Jan. 27 ... Also had seven rebounds at Rutgers on Nov. 25.

#### FRESHMAN SEASON (2006-07)

Played in all 38 games and started against McNeese State and Louisiana Tech in late December ... Named Freshman All-SEC by the coaches ... Also scored nine points at Tulane on Nov. 19 ... Scored 12 points in the come-from-behind victory over Georgia on Jan. 7 ... Poured in 14 points in the victory at Mississippi State on Jan. 14 ... Added 11 points off the bench in the loss to No. 5 Connecticut on Feb. 11 ... Scored 12 points in the victory over Tennessee in the SEC Tournament ... Added 12 points on 3-for-4 from 3-point range in LSU's upset win over Connecticut in the NCAA Tournament Regional Final on March 26 ... Her .771 (27-for-35) free throw percentage was second highest on the team ... Named the SEC Freshman of the Week on Jan. 8 ... Invited to the 2007 USA Basketball U19 World Championship Junior National Teams Trials in Colorado Springs in May.

#### HIGH SCHOOL

Averaged 21.6 points, 8.9 rebounds and 6.0 steals and 5.0 assists per game during her career at Juan Seguin High School for head coach Courtney Phillips ... Finished as Seguin's all-time leading scorer with 2,182 points in three seasons ... Helped her school to a 28-0 District 7-4A record during her last two seasons, leading Seguin to the state regional finals ... Earned WBCA and McDonald's All-American honors as a senior.

#### PERSONAL

Full name is Allison Kina Hightower ... Born on April 6, 1988, in Dallas, Texas ... Daughter of David and Regina Hightower ... Has one older brother, Tony ... Graduated from LSU in May 2010 with a Bachelor of General Studies degree ... Will participate in commencement ceremonies in Dec. 2010.

## Scoring

### Single Game

- 49, Cornelia Gayden vs. Jackson State (Feb. 9, 1995)
- 47, Maree Jackson vs. Northwestern State (Feb. 24, 1978)
- 46, Cornelia Gayden vs. South Carolina (Jan. 14, 1995)
- 45, Maree Jackson vs. UNLV (Feb. 12, 1977)
- 44, Maree Jackson vs. Northwestern State (Feb. 26, 1977)
- 43, Cornelia Gayden vs. TCU (Jan. 2, 1996)
- 43, Joyce Walker vs. Ole Miss (Feb. 12, 1983)
- 41, Joyce Walker vs. New Orleans (Feb. 7, 1984)
- 40, Maree Jackson vs. Baylor (Feb. 11, 1978)
- 40, Maree Jackson vs. Western Wash. (Mar. 23, 1977)
- 39, Rene Moran vs. Southern (Jan. 26, 1980)
- 39, Maree Jackson vs. Southeastern La. (Jan. 3, 1978)
- 39, Maree Jackson vs. Savannah State (Dec. 15, 1977)
- 39, Maree Jackson vs. Southeastern La. (Feb. 19, 1977)
- 39, Cornelia Gayden vs. Kentucky (Feb. 26, 1994)

### Season

PLAYER	GAMES	PTS	AVG.
1. Maree Jackson, 1977-78	40	1,021	25.5
2. Maree Jackson, 1976-77	30	831	27.7
3. Julie Gross, 1977-78	40	828	20.7
4. Seimone Augustus, 2005-06	35	795	22.7
5. Joyce Walker, 1983-84	30	794	26.5
6. Joyce Walker, 1981-82	30	747	24.9
7. Joyce Walker, 1982-83	27	744	27.6
8. Rene Moran, 1979-80	34	735	21.6
9. Seimone Augustus, 2004-05	36	734	20.1
10. Cornelia Gayden, 1994-95	27	697	25.8

### Career

PLAYER	GAMES	PTS	AVG.
1. Joyce Walker, 1980-84	117	2,906	24.8
2. Seimone Augustus, 2002-06	140	2,702	19.3
3. Julie Gross, 1976-80	131	2,488	18.9
4. Cornelia Gayden, 1991-95	110	2,451	22.3
5. Sylvia Fowles, 2004-08	144	2,234	15.5
6. Maree Jackson, 1976-78	70	1,852	26.4
7. Pokey Chatman, 1987-91	120	1,826	15.1
8. Katrina Hibbert, 1996-00	124	1,695	13.7
9. Marie Ferdinand, 1997-01	120	1,648	13.7
10. Alisha Jones, 1983-87	101	1,577	15.6

## Rebounds

### Single Game

- 27, Maree Jackson vs. Southeastern La. (Jan. 24, 1978)
- 27, Maree Jackson vs. Northwestern State (Feb. 26, 1977)
- 26, Maree Jackson vs. Baylor (Mar. 1, 1977)
- 25, Maree Jackson vs. Northeast Louisiana (Feb. 18, 1977)
- 25, Maree Jackson vs. Louisiana Tech (Feb. 1, 1977)
- 25, Julie Gross vs. Southern (Feb. 24, 1977)
- 24, Maree Jackson vs. Louisiana Tech (Feb. 25, 1978)
- 24, Maree Jackson vs. Texas (Mar. 10, 1977)
- 23, Maree Jackson vs. Alabama (Feb. 5, 1977)
- 22, Sylvia Fowles vs. Vanderbilt (Jan. 25, 2006)
- many others tied with 22

### Season

PLAYER	GAMES	REB	AVG.
1. Maree Jackson, 1977-78	40	539	13.5
2. Maree Jackson, 1976-77	30	493	16.4
3. Sylvia Fowles, 2006-07	38	477	12.6
4. Julie Gross, 1976-77	40	463	11.6
5. Julie Gross, 1977-78	40	459	11.5
6. Sylvia Fowles, 2005-06	35	407	11.6
7. Joannette Boutte, 1975-76	29	402	13.9
8. Thelma McCoy, 1975-76	29	373	12.8
9. Sylvia Fowles, 2007-08	35	361	10.3
10. Sylvia Fowles, 2004-05	36	325	9.0

### Career

PLAYER	GAMES	REB.	AVG.
1. Sylvia Fowles, 2004-08	144	1,570	10.9
2. Julie Gross, 1976-80	131	1,466	11.2
3. Maree Jackson, 1976-78	70	1,032	14.7
4. Joannette Boutte, 1975-80	121	1,017	8.4
5. Ramona Dozier, 1980-84	117	934	8.0
6. Cornelia Gayden, 1991-95	110	894	8.1
7. Alisha Jones, 1983-87	101	845	8.4
8. DeTrina White, 1998-03	107	840	7.9
9. Barbara Henderson, 1988-92	120	834	7.0
10. Madeline Doucet, 1981-84	115	781	6.8



Joyce Walker

## Field Goals

### Single Game

- 19 (29 att.), Maree Jackson vs. Northwestern State (Feb. 24, 1978)
- 18 (24 att.), Joyce Walker vs. Auburn (Jan. 20, 1982)
- 17 (23 att.), Joyce Walker vs. Portland State (Jan. 10, 1981)
- 17 (26 att.), Joyce Walker vs. Tennessee (Dec. 10, 1981)
- 17 (21 att.), Maree Jackson vs. Northwestern State (Feb. 26, 1977)
- 17 (23 att.), Maree Jackson vs. W. Washington (March 23, 1977)
- 17 (23 att.), Maree Jackson vs. Montclair State (Dec. 5, 1977)
- 17 (25 att.), Maree Jackson vs. La. College (Nov. 21, 1977)
- 17 (34 att.), Julie Gross vs. Alabama (Nov. 18, 1978)

### Season

PLAYER	GAMES	FGS
1. Maree Jackson, 1977-78	40	409 (657 att.)
2. Julie Gross, 1977-78	40	344 (499 att.)
Maree Jackson, 1976-77	30	344 (499 att.)
4. Joyce Walker, 1981-82	30	340 (590 att.)
5. Seimone Augustus, 2005-06	35	334 (595 att.)
6. Joyce Walker, 1983-84	30	330 (619 att.)
7. Joyce Walker, 1982-83	27	312 (540 att.)
8. Seimone Augustus, 2004-05	36	303 (562 att.)
9. Seimone Augustus, 2003-04	35	285 (540 att.)
10. Rene Moran, 1979-80	34	278 (559 att.)

### Career

PLAYER	GAMES	FGS
1. Joyce Walker, 1980-84	117	1,259 (2,238 att.)
2. Seimone Augustus, 2002-06	140	1,134 (2,083 att.)
3. Julie Gross, 1976-80	131	1,034 (1,996 att.)
4. Sylvia Fowles, 2004-08	144	870 (1,489 att.)
5. Cornelia Gayden, 1991-95	110	829 (1,923 att.)
6. Maree Jackson, 1976-78	70	753 (1,150 att.)
7. Alisha Jones, 1983-87	101	681 (1,269 att.)
8. Marie Ferdinand, 1997-01	120	655 (1,339 att.)
9. Katrina Hibbert, 1996-00	124	639 (1,410 att.)
10. Allison Hightower, 2006-10	136	601 (1,410 att.)

## Field Goal Attempts

### Single Game

- 34 (made 17), Julie Gross vs. Alabama (Nov. 18, 1978)
- 30 (made 10), Allison Hightower vs. Kentucky (Jan. 28, 2010)
- 30 (made 15), Cornelia Gayden vs. TCU (Jan. 2, 1995)
- 29 (made 15), Julie Gross vs. Lamar (Nov. 29, 1978)
- 29 (made 19), Maree Jackson vs. Northwestern State (Feb. 24, 1978)
- 29 (made 16), Maree Jackson vs. Stephen F. Austin (Mar. 11, 1977)
- 28 (made 12), Cornelia Gayden vs. Notre Dame (Dec. 19, 1993)
- 28 (made 16), Joyce Walker vs. New Orleans (Feb. 7, 1984)
- 28 (made 15), Joyce Walker vs. Alabama (Jan. 21, 1984)
- 28 (made 15), Joyce Walker vs. Northeast Louisiana (Jan. 18, 1984)
- 28 (made 12), Joyce Walker vs. Alabama (Feb. 17, 1984)



Season	PLAYER	GAMES	FG ATTEMPTS
1.	Julie Gross, 1977-78	40	672 (made 357)
2.	Maree Jackson, 1977-78	40	657 (made 409)
3.	Joyce Walker, 1983-84	30	619 (made 330)
4.	Seimone Augustus, 2005-06	35	595 (made 334)
5.	Joyce Walker, 1981-82	30	590 (made 340)
6.	Seimone Augustus, 2004-05	36	562 (made 303)
7.	Rene Moran, 1979-80	34	559 (made 278)
8.	Seimone Augustus, 2003-04	35	540 (made 285)
	Joyce Walker, 1982-83	30	540 (made 312)
10.	Julie Gross, 1976-77	37	524 (made 276)

Career	PLAYER	GAMES	FG ATTEMPTS
1.	Joyce Walker, 1980-84	117	2,238 (made 1,259)
2.	Seimone Augustus, 2002-06	140	2,083 (made 1,134)
3.	Julie Gross, 1976-80	131	1,996 (made 1,034)
4.	Cornelia Gayden, 1991-95	110	1,923 (made 829)
5.	Sylvia Fowles, 2004-08	144	1,489 (made 870)
6.	Pokey Chatman, 1987-91	120	1,420 (made 598)
7.	Allison Hightower, 2006-10	136	1,410 (made 601)
	Katrina Hibbert, 1996-00	124	1,410 (made 639)
9.	Marie Ferdinand, 1997-01	120	1,339 (made 655)
10.	Quianna Chaney, 2004-08	142	1,271 (made 525)

## Field Goal Percentage

Season (Min. 200 attempts)

Season	PLAYER	GAMES	PCT.
1.	Maree Jackson, 1976-77	30	68.9 (344-499)
2.	Maree Jackson, 1977-78	40	62.3 (409-657)
3.	DeTrina White, 1999-00	32	61.7 (163-264)
4.	Sylvia Fowles, 2005-06	35	60.7 (215-354)
5.	Ramona Dozier, 1980-81	31	58.8 (134-228)
6.	Sylvia Fowles, 2007-08	35	58.4 (239-409)
7.	Joyce Walker, 1982-83	27	57.8 (312-540)
8.	Sylvia Fowles, 2004-05	36	57.6 (163-283)
	Sheila Johnson, 1990-91	31	57.6 (204-354)
	Joyce Walker, 1981-82	30	57.6 (340-590)

Career (Min. 500 attempts)

Career	PLAYER	GAMES	PCT.
1.	Maree Jackson, 1976-78	70	65.1 (753-1,156)
2.	DeTrina White, 1998-03	107	61.1 (484-792)
3.	Sylvia Fowles, 2004-08	144	58.4 (870-1,489)
4.	Sheila Johnson, 1989-91	60	56.4 (355-629)
5.	Joyce Walker, 1980-84	117	56.2 (1,259-2,238)
6.	Seimone Augustus, 2002-06	140	54.4 (1,134-2,083)
7.	Alisha Jones, 1983-87	101	53.7 (681-1,269)
8.	Toni Gross, 1995-97	50	52.3 (313-598)
9.	Ramona Dozier, 1980-84	117	52.2 (449-860)
10.	Julie Gross, 1976-80	131	51.8 (1,034-1,996)

## Three-Point Field Goals

Single Game

- 12 (15 att.), Cornelia Gayden vs. Jackson State (Feb. 9, 1995 (NCAA RECORD))
- 8 (15 att.), Cornelia Gayden vs. UNLV (Dec. 21, 1991)
- 7 (10 att.), Cornelia Gayden vs. Florida State (Nov. 30, 1991)
- 7 (10 att.), Cornelia Gayden vs. Louisville (Jan. 3, 1994)
- 7 (11 att.), Cornelia Gayden vs. Jackson State (Feb. 16, 1994)
- 7 (13 att.), Pietra Gay vs. Auburn (Jan. 25, 1997)
- 6 (17 att.), Cornelia Gayden vs. Georgia (Feb. 20, 1993)
- 6 (12 att.), Katrina Hibbert vs. Auburn (Feb. 6, 2000)
- 6 (8 att.), Doneeka Hodges vs. Kentucky (Jan. 16, 2003)
- 6 (15 att.), Doneeka Hodges at Georgia (Jan. 25, 2004)
- 6 (8 att.), Doneeka Hodges at Alabama (Feb. 5, 2004)
- 6 (9 att.), Quianna Chaney vs. Arkansas (Feb. 28, 2008)
- 6 (11 att.), Quianna Chaney vs. Connecticut (Feb. 25, 2008)
- 6 (8 att.), Quianna Chaney at Auburn (Jan. 24, 2008)
- 6 (9 att.), Allison Hightower at Alabama (Jan. 31, 2010)

Season	PLAYER	GAMES	3-POINT GOALS
1.	Cornelia Gayden, 1994-95	27	105 (268 att.)
2.	Quianna Chaney, 2007-08	37	93 (243 att.)
3.	Cornelia Gayden, 1991-92	29	87 (190 att.)
4.	Cornelia Gayden, 1992-93	27	74 (240 att.)
5.	Cornelia Gayden, 1993-94	27	71 (177 att.)
6.	Doneeka Hodges, 2003-04	35	64 (193 att.)
7.	Doneeka Hodges, 2001-02	30	53 (139 att.)
8.	Pokey Chatman, 1990-91	31	59 (152 att.)
9.	Katrina Hibbert, 1999-00	32	54 (132 att.)
10.	Pokey Chatman, 1989-90	30	53 (153 att.)



DeTrina White

Career

Career	PLAYER	GAMES	3-POINT GOALS
1.	Cornelia Gayden, 1991-95	110	337 (875 att.)
2.	Quianna Chaney, 2004-08	142	205 (591 att.)
3.	Doneeka Hodges, 2000-04	130	189 (545 att.)
4.	Pokey Chatman, 1987-91	120	175 (473 att.)
5.	Katrina Hibbert, 1996-00	124	153 (446 att.)
6.	Scholanda Hoston, 2001-06	135	120 (346 att.)
7.	Allison Hightower, 2006-10	136	108 (313 att.)
8.	Latasha Dorsey, 1995-99	123	80 (248 att.)
9.	Pietra Gay, 1995-97	59	76 (233 att.)
10.	April Brown, 1999-01	119	66 (180 att.)

## Three-Point Field Goal Attempts

Single Game

- 18 (made 5), Cornelia Gayden vs. Jackson State (Jan. 25, 1995)
- 17 (made 6), Cornelia Gayden vs. Georgia (Feb. 20, 1993)
- 16 (made 6), Cornelia Gayden vs. TCU (Jan. 2, 1995)
- 15 (made 8), Cornelia Gayden vs. UNLV (Dec. 21, 1991)
- 15 (made 5), Pokey Chatman vs. Auburn (Mar. 3, 1990)
- 15 (made 8), Doneeka Hodges at Georgia (Jan. 25, 2004)

Season

Season	PLAYER	GAMES	3-POINT FGA
1.	Cornelia Gayden, 1995-96	27	268 (made 105)
2.	Quianna Chaney, 2007-08	37	243 (made 93)
3.	Cornelia Gayden, 1992-93	27	240 (made 74)
4.	Doneeka Hodges, 2003-04	35	193 (made 64)
5.	Cornelia Gayden, 1991-92	29	190 (made 87)
6.	Cornelia Gayden, 1993-94	27	177 (made 71)
7.	Quianna Chaney, 2006-07	38	154 (made 52)
8.	Pokey Chatman, 1989-90	30	153 (made 53)
9.	Pokey Chatman, 1990-91	31	152 (made 59)
10.	Doneeka Hodges, 2001-02	30	139 (made 53)

Career

Career	PLAYER	GAMES	3-POINT FGA
1.	Cornelia Gayden, 1991-95	110	875 (made 337)
2.	Quianna Chaney, 2004-08	142	591 (made 205)
3.	Doneeka Hodges, 2000-04	130	545 (made 189)
4.	Pokey Chatman, 1987-91	120	473 (made 175)
5.	Katrina Hibbert, 1996-00	124	446 (made 153)
6.	Scholanda Hoston, 2001-06	135	346 (made 120)
7.	Allison Hightower, 2006-10	136	313 (made 108)
8.	Pietra Gay, 1995-97	59	233 (made 76)
9.	Stacy S.-Elliott, 1992-96	103	219 (made 65)
10.	Latasha Dorsey, 1995-99	123	190 (made 56)



Marie Ferdinand

## Three-Point Field Goal Percentage

Season (Min. 25 att.)			
PLAYER	GAMES	3-PT FG PCT.	
1. Cornelia Gayden, 1991-92	29	45.8 (87-190)	
2. Seimone Augustus, 2005-06	35	45.0 (18-40)	
3. Christina Ball, 1989-90	24	44.5 (12-27)	
4. RaShonta LeBlanc, 2006-07	38	44.0 (33-75)	
5. Pokey Chatman, 1988-89	30	42.4 (42-99)	
6. Scholanda Hoston, 2003-04	35	41.0 (25-61)	
7. Katrina Hibbert, 1999-00	32	40.9 (54-132)	
8. Andrea Kelly, 2008-09	30	40.5 (34-84)	
9. Cornelia Gayden, 1993-94	27	40.1 (77-177)	
10. Allison Hightower, 2009-10	31	39.8 (45-113)	

Career (Min. 100 att.)			
PLAYER	GAMES	3-PT FG PCT.	
1. Ashley Bankston, 1997-98	74	38.9 (65-167)	
2. Cornelia Gayden, 1991-95	110	38.5 (337-875)	
3. Christina Ball, 1988-92	100	38.2 (55-144)	
4. Elaine Powell, 1995-97	61	37.1 (56-151)	
5. April Brown, 1997-01	119	36.6 (66-180)	
6. Pokey Chatman, 1987-91	120	36.5 (175-473)	
7. Doneeka Hodges, 2000-04	130	34.7 (189-545)	
Scholanda Hoston, 2001-06	135	34.7 (120-346)	
Quianna Chaney, 2004-08	142	34.7 (205-591)	

## Free Throws

Single Game			
1. 18 (21 att.), Pokey Chatman vs. Georgia (Feb. 10, 1991)			
2. 14 (18 att.), Marie Ferdinand vs. Purdue (Mar. 18, 2001)			
3. <b>13 (14 att.), LaSondra Barrett vs. Ole Miss (Feb. 7, 2010)</b>			
13 (13 att.), Pietra Gay vs. Memphis (Nov. 25, 1995)			
13 (15 att.), Cornelia Gayden vs. Ole Miss (Feb. 18, 1995)			
13 (14 att.), Cornelia Gayden vs. Southern Miss (Jan. 27, 1993)			
13 (14 att.), Madeline Doucet vs. Miss. State (Jan. 24, 1983)			
8. 12 (15 att.), Temeka Johnson vs. Ole Miss (Feb. 26, 2004)			
12 (15 att.), Temeka Johnson vs. Tennessee (Mar. 2, 2002)			
12 (16 att.), Marie Ferdinand vs. Arkansas (Feb. 11, 2001)			
12 (14 att.), Pietra Gay vs. Tulane (Jan. 28, 1997)			
12 (12 att.), Cornelia Gayden vs. Southeastern La. (Nov. 25, 1994)			
12 (15 att.), Cornelia Gayden vs. Southeastern La. (Nov. 30, 1993)			
12 (14 att.), Pokey Chatman vs. Texas (Dec. 10, 1988)			
12 (16 att.), Rene Moran vs. Southeastern La. (March 5, 1980)			

Season			
PLAYER	GAMES	FREE THROWS	
1. Maree Jackson, 1977-78	40	203 (269 att.)	
2. Rene Moran, 1979-80	34	179 (244 att.)	
3. Marie Ferdinand, 1997-01	31	173 (234 att.)	
4. Pokey Chatman, 1990-91	31	155 (192 att.)	
5. Maree Jackson, 1976-77	30	143 (212 att.)	
6. <b>LaSondra Barrett, 2009-10</b>	<b>31</b>	<b>141 (167 att.)</b>	
7. Sylvia Fowles, 2006-07	38	137 (224 att.)	
8. Pietra Gay, 1996-97	29	136 (162 att.)	
9. Cornelia Gayden, 1993-94	27	134 (168 att.)	
Joyce Walker, 1983-84	30	134 (165 att.)	

Career			
PLAYER	GAMES	FREE THROWS	
1. Sylvia Fowles, 2004-08	144	494 (822 att.)	
2. Cornelia Gayden, 1991-95	110	456 (572 att.)	
3. Pokey Chatman, 1987-91	120	453 (548 att.)	
4. Julie Gross, 1976-80	131	420 (601 att.)	
5. Seimone Augustus, 2001-06	140	401 (468 att.)	
6. Joyce Walker, 1980-84	117	388 (532 att.)	
7. Madeline Doucet, 1981-85	106	373 (548 att.)	
8. Maree Jackson, 1976-78	70	346 (481 att.)	
9. Temeka Johnson, 2001-05	129	314 (419 att.)	
10. Marie Ferdinand, 1997-01	120	304 (476 att.)	

## Free Throws Attempts

Single Game			
1. 21 (made 18), Pokey Chatman vs. Georgia (Feb. 10, 1991)			
2. 19 (made 11), Maree Jackson vs. La. Tech (Feb. 25, 1978)			
3. 18 (made 14), Marie Ferdinand vs. Purdue (Mar. 18, 2001)			
4. 16 (made 12), Marie Ferdinand vs. Arkansas (Feb. 11, 2001)			
16 (made 11), Elaine Powell vs. Vanderbilt (Feb. 10, 1996)			
16 (made 9 ), Rene Moran vs. Houston (Jan. 4, 1980)			
16 (made 12), Rene Moran vs. Southeastern La. (Mar. 5, 1980)			
16 (made 6), Madeline Doucet vs. Southern Miss (Nov. 30, 1984)			
16 (made 11), Erica White at Tennessee (Feb. 14, 2008)			
16 (made 10), Sylvia Fowles at Alabama (Feb. 7, 2008)			

Season			
PLAYER	GAMES	FT ATTEMPTS	
1. Maree Jackson, 1977-78	40	269 (made 203)	
2. Rene Moran, 1979-80	34	244 (made 179)	
3. Marie Ferdinand, 1997-01	31	234 (made 173)	
4. Sylvia Fowles, 2006-07	38	224 (made 137)	
5. Sylvia Fowles, 2005-06	35	218 (made 127)	
6. Maree Jackson, 1976-77	30	212 (made 143)	
7. Sylvia Fowles, 2007-08	35	211 (made 130)	
8. Pokey Chatman, 1990-91	31	192 (made 155)	
9. Julie Gross, 1976-77	37	186 (made 133)	
10. Madeline Doucet, 1983-84	30	174 (made 129)	

Career			
PLAYER	GAMES	FT ATTEMPTS	
1. Sylvia Fowles, 2004-08	109	822 (made 494)	
2. Julie Gross, 1976-80	131	601 (made 420)	
3. Cornelia Gayden, 1991-95	110	572 (made 456)	
4. Pokey Chatman, 1987-91	120	548 (made 453)	
Madeline Doucet, 1981-82	106	548 (made 373)	
6. Joyce Walker, 1980-84	117	532 (made 388)	
7. Maree Jackson, 1976-78	70	481 (made 346)	
8. Marie Ferdinand, 1997-01	120	476 (made 304)	
9. Seimone Augustus, 2002-06	140	468 (made 401)	
10. Temeka Johnson, 2001-05	129	419 (made 314)	

## Free Throw Percentage

Season (Min. 50 att.)			
PLAYER	GAMES	PCT.	
1. Seimone Augustus, 2003-04	35	.901 (100-111)	
2. Seimone Augustus, 2002-03	34	.888 (79-89)	
3. Seimone Augustus, 2004-05	36	.869 (113-130)	
4. Katrina Hibbert, 1997-98	32	.866 (97-112)	
5. Katrina Hibbert, 1996-97	30	.860 (49-57)	
6. Pokey Chatman, 1989-90	30	.845 (120-142)	
Ke-Ke Tardy, 2002-03	34	.845 (60-71)	
8. <b>LaSondra Barrett, 2009-10</b>	<b>31</b>	<b>.844 (141-167)</b>	
9. Ashley Bankston, 1997-98	30	.841 (53-63)	
10. Pietra Gay, 1996-97	29	.840 (136-162)	

Career (Min. 200 att.)			
PLAYER	GAMES	PCT.	
1. Seimone Augustus, 2002-06	140	.857 (401-468)	
2. Pokey Chatman, 1987-91	120	.827 (453-528)	
3. Katrina Hibbert, 1996-00	124	.822 (264-321)	
4. Annette J.-Lowery, 1987-91	73	.815 (164-201)	
5. Pietra Gay, 1995-97	59	.812 (268-330)	
6. Cornelia Gayden, 1991-95	110	.798 (456-572)	
7. <b>LaSondra Barrett, 2008-present</b>	<b>61</b>	<b>.793 (227-286)</b>	
8. Jeanetta Burns, 1984-88	117	.760 (238-313)	
9. Alisha Jones, 1983-84	101	.758 (235-310)	
10. Lesa Thornton, 1983-87	119	.756 (232-307)	



## Assists

### Single Game

- 17, Temeka Johnson vs. Georgia (Mar. 5, 2005)
- 15, Temeka Johnson vs. Liberty (Mar. 26, 2005)
- 15, Temeka Johnson vs. Florida (Feb. 27, 2005)
- 15, Temeka Johnson vs. Arkansas (Feb. 12, 2004)
- 15, Temeka Johnson vs. Ole Miss (Jan. 17, 2002)
- 14, Erica White vs. Vanderbilt (Jan. 26, 2006)
- 14, Temeka Johnson vs. Florida (Jan. 10, 2002)
- 14, Brenda McGuffee vs. Alabama (Feb. 5, 1977)
- 13, Temeka Johnson at Minnesota (Dec. 14, 2004)
- 13, Temeka Johnson vs. Texas (Mar. 27, 2004)
- 13, Temeka Johnson vs. Rutgers (Dec. 2, 2003)
- 13, Temeka Johnson vs. Arkansas (Feb. 10, 2002)
- 13, Temeka Johnson vs. Auburn (Feb. 7, 2002)
- 13, Katrina Hibbert vs. UNC Asheville (Nov. 23, 1999)

### Season

PLAYER	GAMES	ASSISTS	AVG.
1. Temeka Johnson, 2003-04	35	289	8.3
2. Temeka Johnson, 2004-05	36	278	7.7
3. Brenda McGuffee, 1976-77	37	201	5.4
4. Temeka Johnson, 2002-03	34	199	5.9
5. Erica White, 2005-06	34	184	5.4
6. Temeka Johnson, 2001-02	24	179	7.5
7. Marie Ferdinand, 1999-00	32	170	5.3
8. Brenda McGuffee, 1977-78	40	169	4.8
9. Katrina Hibbert, 1999-00	32	165	5.2
10. LeNette Caldwell, 1976-77	37	160	4.3

### Career

PLAYER	GAMES	ASSISTS	AVG.
1. Temeka Johnson, 2001-05	129	945	7.3
2. Pokey Chatman, 1987-91	120	570	4.8
3. Erica White, 2004-08	128	519	4.1
3. Katrina Hibbert, 1996-00	124	467	3.8
4. Jeanetta Burns, 1984-88	117	430	3.7
5. Joyce Walker, 1980-84	117	429	3.7
6. LeNette Caldwell, 1974-80	117	420	3.6
7. Rhonda Hawthorne, 1982-86	83	391	4.7
8. Marie Ferdinand, 1997-01	120	384	3.2
9. Latasha Dorsey, 1996-99	123	384	3.1
10. Brenda McGuffee, 1976-78	77	370	4.8

## Steals

### Single Game

- 10, Cornelia Gayden vs. Southeastern La. (Feb. 7, 1995)
- 9, Joyce Walker vs. Florida (Feb. 6, 1983)
- 9, Bonita Branch vs. New Orleans (Jan. 30, 1986)
- 8, Katrina Hibbert vs. Florida (Feb. 24, 1998)
- 7, Cornelia Gayden vs. Notre Dame (Dec. 19, 1993)
- 7, Joyce Walker vs. Southeastern La. (Feb. 12, 1981)
- 7, Joyce Walker vs. Ole Miss (Feb. 22, 1982)
- 7, Joyce Walker vs. Princeton (Jan. 10, 1984)
- 7, Rhonda Hawthorne vs. Tulane (Dec. 10, 1983)
- 7, Shelly Rains vs. Tulane (Dec. 29, 1986)
- 7, Temeka Johnson vs. Santa Barbara (Feb. 15, 2003)
- 7, Scholanda Houston vs. North Texas (Nov. 30, 2004)

### Season

PLAYER	GAMES	STEALS	AVG.
1. Marie Ferdinand, 1999-00	32	93	2.9
2. Pokey Chatman, 1990-91	31	91	2.9
3. Pokey Chatman, 1988-89	30	90	3.0
4. Joyce Walker, 1980-81	30	86	2.9
5. Joyce Walker, 1983-84	30	85	2.8
6. Pokey Chatman, 1989-90	30	84	2.8
7. Pokey Chatman, 1987-88	29	81	2.8
8. Elaine Powell, 1995-96	32	81	2.5
9. Joyce Walker, 1981-82	30	79	2.6
10. Scholanda Houston, 2004-05	36	78	2.2
Bonita Branch, 1985-86	33	78	2.4

### Career

PLAYER	GAMES	STEALS	AVG.
1. Pokey Chatman, 1987-91	120	346	2.9
2. Joyce Walker, 1980-84	117	326	2.8
3. Latasha Dorsey, 1996-99	123	258	2.1
4. Katrina Hibbert, 1996-00	124	254	2.0
5. Marie Ferdinand, 1997-01	120	239	2.0
6. Temeka Johnson, 2001-05	129	238	1.8
7. Scholanda Houston, 2001-06	135	231	1.7
8. Sylvia Fowles, 2004-08	144	218	1.5
9. Cornelia Gayden, 1991-95	110	196	1.8
10. Erica White, 2004-08	128	194	1.5

## Blocked Shots

### Single Game

- 9, Cheri Graham vs. Nicholls State (Dec. 2, 1982)
- 8, Dee Dee Franklin vs. Purdue (Mar. 19, 1989)
- 8, Dee Dee Franklin vs. Kentucky (Feb. 14, 1989)
- 7, Sylvia Fowles vs. Tennessee (March 5, 2006)
- 7, Dee Dee Franklin vs. Vanderbilt (Mar. 4, 1989)
- 7, Heidi Olsen vs. Southeastern La. (Feb. 12, 1981)
- 7, Julie Gross vs. Texas (Mar. 8, 1980)
- 7, Julie Gross vs. Louisiana Tech (Mar. 7, 1980)
- 7, Julie Gross vs. Southeastern La. (Mar. 5, 1980)
- 7, Julie Gross vs. Southeastern La. (Feb. 5, 1979)
- 7, Julie Gross vs. Tennessee (Jan. 9, 1978)
- 7, Taylor Turnbow vs. Xavier (Nov. 26, 2008)

### Season

PLAYER	GAMES	BLOCKS	AVG.
1. Heidi Olsen, 1982-83	27	105	3.9
2. Julie Gross, 1979-80	30	100	3.3
3. Sylvia Fowles, 2004-05	36	99	2.8
4. Dee Dee Franklin, 1988-89	28	93	3.3
5. Sylvia Fowles, 2006-07	38	78	2.1
Julie Gross, 1978-79	24	78	3.3
7. Sylvia Fowles, 2005-06	35	75	2.1
8. Sylvia Fowles, 2007-08	35	69	2.0
9. Aga Cieslak, 1997-98	31	49	1.6
10. Cheri Graham, 1981-82	31	47	1.5

### Career

PLAYER	GAMES	BLOCKS	AVG.
1. Sylvia Fowles, 2004-08	144	321	2.2
2. Julie Gross, 1978-80	54	178	3.3
3. Heidi Olsen, 1980-83	74	148	2.0
4. DeTrina White, 1998-03	107	100	0.9
5. Dee Dee Franklin, 1988-89	28	93	3.3
6. Allison Hightower, 2006-10	136	89	1.5
Alisha Jones, 1983-87	101	89	0.9
8. Aga Cieslak, 1997-98	92	83	0.9
9. Ke-Ke Tardy, 1999-03	123	82	0.7
10. April Delley, 1985-86,87-89	81	78	0.9

## Games Played

### TOTAL GAMES

PLAYER	GAMES PLAYED
1. Sylvia Fowles, 2004-08	144
2. Quianna Chaney, 2004-08	142
3. Seimone Augustus, 2002-06	140
4. Allison Hightower, 2006-10	136
5. Scholanda Houston, 2001-06	135
6. Julie Gross, 1976-80	131
7. Doneeka Hodges, 2000-04	130
8. Temeka Johnson, 2001-05	129
9. Erica White, 2004-08	128
10. RaShonta LeBlanc, 2004-08	127

## Games Started

PLAYER	GAMES STARTED
1. Seimone Augustus, 2002-06	140
2. Julie Gross, 1976-80	131
3. Temeka Johnson, 2001-05	127
4. Pokey Chatman, 1987-91	119
5. Joyce Walker, 1980-84	117
6. Cornelia Gayden, 1991-95	110
7. Ramona Dozier, 1980-84	109
8. Sylvia Fowles, 2004-08	107
9. Katrina Hibbert, 1997-00	106
Barbara Henderson, 1988-92	106

## NCAA Postseason Games Played

PLAYER	GAMES
1. Sylvia Fowles, 2004-08	20
2. Seimone Augustus, 2002-06	19
RaShonta LeBlanc, 2004-08	19
4. Quianna Chaney, 2004-08	18
Erica White, 2004-08	18
6. Scholanda Houston, 2001-06	17
7. Temeka Johnson, 2001-05	16
8. Ashley Thomas, 2004-08	15
9. Allison Hightower, 2006-10	14
10. DeTrina White, 1998-03	13
Katrina Hibbert, 1997-00	13
Doneeka Hodges, 2000-04	13

**Most Points - Game**

118 vs. Northwestern State; Feb. 19, 1986  
111 vs. Mississippi College; Dec. 3, 1983  
110 vs. UNLV; Jan. 16, 1981

**Most Points - Season**

3,257 in 1977-78  
3,049 in 1976-77  
2,595 in 2005-06

**Fewest Points - Game**

33 vs. Vanderbilt; Jan. 22, 1995  
36 vs. Mississippi State; Jan. 22, 2009  
39 vs. Auburn; Feb. 5, 1994

**Fewest Points - Season**

1,794 in 2008-09  
1,846 in 1994-95  
1,851 in 1992-93

**Highest Scoring Avg. - Season**

86.3 in 1983-84  
82.7 in 1982-83  
82.4 in 1976-77

**Lowest Scoring Avg. - Season**

59.8 in 2008-09  
65.9 in 2006-07  
68.3 in 1997-98

**Most Rebounds - Game**

78 vs. New Orleans; Feb. 28, 1977  
77 vs. Southern; Feb. 24, 1977  
72 vs. Baylor; March 24, 1977

**Most Rebounds - Season**

1,849 in 1977-78  
1,427 in 2004-05  
1,419 in 1979-80

**Fewest Rebounds - Game**

16 vs. Vanderbilt; March 2, 2001  
19 vs. Alabama; Feb. 16, 1980  
20 at Penn State; Nov. 21, 2003

**Fewest Rebounds - Season**

1,050 in 1992-93  
1,056 in 2000-01  
1,081 in 2001-02

**Highest Rebound Avg. - Season**

47.8 in 1978-79  
46.2 in 1977-78  
45.3 in 1994-95

**Lowest Rebound Avg. - Season**

34.1 in 2000-01  
34.8 in 1999-00  
36.0 in 2001-02

**Most Field Goals Made - Game**

50 vs. UNLV; Jan. 16, 1981  
46 vs. Northwestern State; Feb. 19, 1986  
46 vs. Northwestern; Dec. 21, 1983

**Most Field Goals Made - Season**

1,366 in 1977-78  
1,267 in 1976-77  
1,081 in 1980-81

**Fewest Field Goals Made - Game**

12 vs. Vanderbilt; Jan. 22, 1995  
13 vs. Auburn; Feb. 5, 1994  
13 vs. Mississippi State; Jan. 22, 2009  
14 vs. Rutgers; April 1, 2007

**Fewest Field Goals Made - Season**

672 in 1994-95  
695 in 2008-09  
700 in 1992-93

**Most FG Attempts - Game**

95 vs. Alabama; Nov. 18, 1978  
94 vs. UNLV; Jan. 16, 1981  
94 vs. New Orleans; Feb. 23, 1977

**Most FG Attempts - Season**

2,771 in 1977-78  
2,186 in 2004-05  
2,175 in 2007-08

**Fewest FG Attempts - Game**

42 vs. Ole Miss; Jan. 21, 2001  
43 vs. Texas; Jan. 30, 1980  
44 four times; last vs. Green Bay; March 22, 2009

**Fewest FG Attempts - Season**

1,655 in 2008-09  
1,700 in 1992-93  
1,706 in 1993-94

**Highest FG Percentage - Game**

70.0 (35-50) vs. Alabama; Jan. 4, 1978  
69.6 (39-56) vs. North Carolina A&T; Jan. 1, 2006  
67.2 (43-64) vs. St. John's; Nov. 17, 1998

**Highest FG Percentage - Season**

50.2 in 1983-84  
50.0 in 1980-81  
49.9 in 1981-82

**Lowest FG Percentage - Game**

16.9 (12-71) vs. Vanderbilt; Jan. 22, 1995  
20.3 (13-64) vs. Auburn; Feb. 5, 1994  
23.2 (13-56) vs. Mississippi State; Jan. 22, 2009

**Lowest FG Percentage - Season**

38.0 in 1994-95  
41.2 in 1992-93  
41.9 in 1997-98

**Most FT Made - Game**

31 vs. Ole Miss; Feb. 7, 2010 (30T)  
31 vs. Mississippi State; Jan. 3, 1998  
31 vs. Tennessee; Jan. 21, 1991  
30 vs. USL; Feb. 5, 1995  
30 at Ole Miss; Feb. 20, 2003

**Most FT Made - Season**

534 in 1990-91  
532 in 1979-80  
525 in 1977-78

**Fewest FT Made - Game**

1 vs. Tennessee; Dec. 17, 1977  
1 vs. Washington State; Dec. 29, 2002  
2 vs. Vanderbilt; March 3, 2002  
2 vs. Penn State; Nov. 25, 2000  
2 vs. Texas Tech; Nov. 20, 1999  
2 vs. Houston; Nov. 14, 1997

**Fewest FT Made - Season**

311 in 1978-79  
321 in 1999-2000  
344 in 2008-09

**Most FT Attempts - Game**

50 vs. Southwestern Louisiana; Feb. 5, 1996  
46 vs. Grambling; Nov. 20, 2001  
43 vs. Tulane; Feb. 3, 1993

**Most FT Attempts - Season**

779 in 1995-96  
773 in 1979-80  
767 in 1976-77

**Fewest FT Attempts - Game**

2 vs. Washington State; Dec. 29, 2002  
2 at Arkansas; Jan. 10, 2008  
3 vs. Tennessee; Dec. 17, 1977

**Fewest FT Attempts - Season**

482 in 1978-79  
520 in 2008-09  
521 in 1999-2000

**Highest FT Percentage - Game (min. 10 att.)**

100.0 (20-20) vs. Tennessee; Feb. 13, 1988  
95.0 (19-20) vs. Alcorn State; Feb. 6, 1991  
93.3 (14-15) vs. Mercer; Dec. 12, 2000

**Highest FT Percentage - Season**

75.8 in 2002-03  
73.0 in 2003-04  
72.7 in 2001-02

**Lowest FT Percentage - Game**

16.7 (1-6) vs. Southeastern La.; Dec. 26, 1981  
25.0 (2-8) vs. Texas Tech; Nov. 20, 1999  
27.3 (3-11) vs. Vanderbilt; Jan. 27, 2002

**Lowest FT Percentage - Season**

59.3 in 1980-81  
60.1 in 1982-83  
61.6 in 1999-00

**Most 3-Pointers - Game**

12 vs. Jackson State; Feb. 9, 1995  
11 vs. Tennessee; Jan. 2, 1995  
10 vs. Auburn; Jan. 25, 1997  
10 at Alabama; Feb. 5, 2004

**Most 3-Pointers - Season**

174 in 2007-08  
144 in 1994-95  
136 in 2006-07

**Fewest 3-Pointers - Game**

0 vs. many teams

**Fewest 3-Pointers - Season**

27 in 1987-88  
56 in 1988-89  
60 in 2008-09

**Most 3-Pointers Attempts - Game**

32 vs. Ole Miss; Feb. 7, 2010 (30T)  
29 vs. Auburn; March 3, 1990  
28 vs. Florida; Feb. 11, 1995  
27 vs. Rutgers; Dec. 4, 1994

**Most 3-Pointers Attempts - Season**

491 in 2007-08  
439 in 1994-95  
406 in 2006-07

**Fewest 3-Pointers Attempts - Game**

0 vs. many teams

**Fewest 3-Pointers Attempts - Season**

84 in 1987-88  
140 in 1988-89  
206 in 1989-90

**Highest 3-Point Percentage - Game**

100.0 (2-2) vs. SE Louisiana; Dec. 18, 1997  
100.0 (5-5) vs. South Carolina; Feb. 17, 1996  
100.0 (2-2) vs. Tennessee; Feb. 10, 1990  
100.0 (2-2) vs. Georgia; March 29, 2004  
100.0 (2-2) vs. Green Bay; March 22, 2009

**Highest 3-Point Percentage - Season**

40.9 in 1991-92  
40.0 in 1988-89  
37.2 in 1999-00  
37.2 in 1998-99

**Lowest 3-Point Percentage - Game**

0.0 vs. many teams



## Team Records

### Lowest 3-Point Percentage - Season

28.7 in 2008-09  
29.0 in 1992-93  
30.8 in 2000-01

### Most Assists - Game

38 vs. UNC-Asheville, Nov. 23, 1999  
32 three times; last at Arkansas, Jan. 10, 2008

### Most Assists - Season

645 in 2007-08  
642 in 1999-00  
635 in 2002-03

### Fewest Assists - Game

2 vs. Auburn, Jan. 28, 1984  
2 vs. Tennessee, Jan. 29, 1979  
3 vs. Southern Illinois, March 15, 1987

### Fewest Assists - Season

350 in 1978-79  
370 in 1992-93  
381 in 1986-87

### Most Steals - Game

27 vs. Southern Miss, Nov. 21, 2004  
25 vs. Lynn University, Dec. 18, 1996  
25 vs. Southwestern La., Jan. 22, 1996

### Most Steals - Season

412 in 2007-08  
401 in 2004-05  
385 in 2006-07

### Fewest Steals - Game

1 vs. Louisiana Tech, March 20, 1999  
1 vs. Tulane, Jan. 18, 1995  
2 vs. many

### Fewest Steals - Season

238 in 1981-82  
241 in 1991-92  
250 in 2001-02

### Most Blocks - Game

18 vs. Nicholls State, Dec. 2, 1981  
17 vs. Southeastern La., Feb. 12, 1981  
13 vs. Southern Miss, Feb. 7, 1981

### Most Blocks - Season

220 in 2004-05  
209 in 2006-07  
176 in 2002-03

### Fewest Blocks - Game

0 vs. many teams

### Fewest Blocks - Season

43 in 1994-95  
49 in 1993-94  
63 in 1991-92

### Most Turnovers - Game

38 vs. Southwestern La., Feb. 2, 1994  
38 vs. Texas, March 8, 1980  
37 vs. Southern, Jan. 26, 1980

### Most Turnovers - Season

657 in 1985-86  
649 in 1980-81  
617 in 1997-98

### Fewest Turnovers - Game

3 vs. Arkansas, Feb. 28, 2008  
5 vs. Tennessee, Feb. 23, 2003  
5 vs. New Orleans, Dec. 30, 2007

### Fewest Turnovers - Season

395 in 2009-10  
405 in 2001-02  
419 in 2008-09  
443 in 2003-04



Temeka Johnson

## Opponent Records

### Most Points - Game

114 by Mississippi College, 1976

### Fewest Points - Game

19 by Alabama State, Dec. 7, 2002

### Most Rebounds - Game

72 by Louisiana Tech, Jan. 22, 1977

### Fewest Rebounds - Game

15 by SMU, Dec. 15, 1981

### Most Field Goals Made - Game

43 by UNLV, Jan. 16, 1981

### Fewest Field Goals Made - Game

7 by Alabama State, Dec. 7, 2002

### Most Fields Goals Attempted - Game

108 by UNLV, Jan. 16, 1981

### Fewest Field Goals Attempted - Game

39 by New Orleans, Dec. 13, 2009

### Highest FG Percentage - Game

65.0 (37-57) by Tennessee, Dec. 10, 1980

### Lowest FG percentage - Game

13.2 (7-53) by Alabama State, Dec. 7, 2002

### Most Free Throws Made - Game

32 by Valdosta State, Feb. 9, 1979

### Fewest Free Throws Made - Game

0 by three teams; last by Arkansas, Feb. 25, 2010

### Most Free Throws Attempted - Game

41 by Alabama, Nov. 18, 1978

### Fewest Free Throws Attempted - Game

0 by SE Louisiana, Dec. 22, 2009 and Arkansas, Feb. 25, 2010

### Highest FT Percentage - Game

1.000 (11-11) by Vanderbilt, March 8, 2003  
1.000 (8-8) by Florida, Jan. 13, 2005

### Lowest FT Percentage - Game

0.0 by three teams; last by Arkansas, Feb. 25, 2010

### Most 3-Point Goals Made - Game

12 by Alabama, Feb. 24, 2002  
12 by South Carolina, Jan. 15, 1994  
12 by Alabama, March 8, 1993

### Fewest 3-Point Goals made - Game

0 by many teams

### Most 3-Point Goals Attempted - Game

35 by South Carolina, Jan. 14, 1995

### Fewest 3-Point Goals Attempted - Game

0 by many teams

### Lowest 3-Point FG Percentage - Game

0.0 by many teams

### Most Assists - Game

29 by Kentucky, Feb. 27, 1982

### Fewest Assists - Game

0 by Northwestern State, Feb. 26, 1977

### Most Steals - Game

23 by Texas, March 8, 1980

### Fewest Steals - Game

0 by UNLV, Jan. 29, 1982

### Most Blocked Shots - Game

14 at Tennessee; Feb. 22, 2010

### Fewest Blocked Shots - Game

0 by many teams

### Most Turnovers - Game

41 by Centenary, Nov. 30, 1982

### Fewest Turnovers - Game

5 by Vanderbilt, March 3, 2002  
5 by Texas, April 1, 2003

## ... an LSU player

scored 20 points.....	LaSondra Barrett, 20 vs. Hartford (March 20, 2010 - NCAA First Round)
scored 25 points.....	Allison Hightower, 26 vs. Mississippi State (Feb. 28, 2010)
scored 30 points.....	Allison Hightower, 31 vs. Ole Miss (Feb. 7, 2010)
scored 35 points.....	Seimone Augustus, 35 at Florida (Feb. 16, 2006)
scored 40 points.....	Cornelia Gayden, 49 vs. Jackson State (Feb. 9, 1995)
scored 45 points.....	Cornelia Gayden, 49 vs. Jackson State (Feb. 9, 1995)
scored double figures in 5 straight games.....	Allison Hightower, 16 straight (Jan. 17-March 22, 2010)
scored double figures in 10 straight games.....	Allison Hightower, 16 straight (Jan. 17-March 20, 2010)
scored double figures in 15 straight games.....	Allison Hightower, 16 straight (Jan. 17-March 20, 2010)
scored double figures in 20 straight games.....	Sylvia Fowles, 26 straight (Nov. 25, 2006 - March 17, 2007)
scored double figures in 25 straight games.....	Sylvia Fowles, 26 straight (Nov. 25, 2006 - March 17, 2007)
scored double figures in 30 straight games.....	Seimone Augustus, 97 straight (Dec. 20, 2003 - April 2, 2006)
scored double figures in 40 straight games.....	Seimone Augustus, 97 straight (Dec. 20, 2003 - April 2, 2006)
scored double figures in 50 straight games.....	Seimone Augustus, 97 straight (Dec. 20, 2003 - April 2, 2006)
scored double figures in 60 straight games.....	Seimone Augustus, 97 straight (Dec. 20, 2003 - April 2, 2006)
scored double figures in 70 straight games.....	Seimone Augustus, 97 straight (Dec. 20, 2003 - April 2, 2006)
scored double figures in 80 straight games.....	Seimone Augustus, 97 straight (Dec. 20, 2003 - April 2, 2006)
scored double figures in 90 straight games.....	Seimone Augustus, 97 straight (Dec. 20, 2003 - April 2, 2006)
scored 20 points in 2 straight games.....	Allison Hightower, 2 straight (Feb. 28, 2010 - March 4, 2010)
scored 20 points in 3 straight games.....	Allison Hightower, 4 straight (Jan. 28, Jan. 31 & Feb. 4 & 7, 2010)
scored 20 points in 4 straight games.....	Allison Hightower, 4 straight (Jan. 28, Jan. 31 & Feb. 4 & 7, 2010)
scored 20 points in 5 straight games.....	Seimone Augustus, 9 straight (Feb. 16, 2006 - March 20, 2006)
scored 20 points in 6 straight games.....	Seimone Augustus, 9 straight (Feb. 16, 2006 - March 20, 2006)
scored 20 points in 7 straight games.....	Seimone Augustus, 9 straight (Feb. 16, 2006 - March 20, 2006)
scored 20 points in 8 straight games.....	Seimone Augustus, 9 straight (Feb. 16, 2006 - March 20, 2006)
scored 20 points in 9 straight games.....	Seimone Augustus, 9 straight (Feb. 16, 2006 - March 20, 2006)
scored 20 points in 10 straight games.....	Cornelia Gayden, 13 straight (Mar. 1, 1993 - Jan. 1, 1994)
scored 20 points in 13 straight games.....	Cornelia Gayden, 13 straight (Mar. 1, 1993 - Jan. 1, 1994)
scored 30 points in 2 straight games.....	Elaine Powell, 31 vs. UCSB (Mar. 21, 1996 NWIT), 32 vs. Northwestern (Mar. 22, 1996 NWIT)
scored 30 points in 3 straight games.....	Cornelia Gayden, three straight (Feb. 4 - Feb. 9, 1995)
made 10 field goals in a game.....	Allison Hightower, 10 vs. Vanderbilt (March 5, 2010 - SEC Tournament)
made 15 field goals in a game.....	Seimone Augustus, 15 at Alabama (Feb. 23, 2006)
attempted 15 field goals in a game.....	Allison Hightower, 16 vs. Duke (March 22, 2010 - NCAA Second Round)
attempted 20 field goals in a game.....	Allison Hightower, 21 vs. Vanderbilt (March 5, 2010 - SEC Tournament)
attempted 25 field goals in a game.....	Allison Hightower, 30 vs. #23 Kentucky (Jan. 28, 2010)
shot 100 % from the floor (min. 10 att.).....	Seimone Augustus (11-11) vs. North Texas (Nov. 30, 2004)
made 10 free throws in a game.....	LaSondra Barrett, 10 vs. Hartford (March 20, 2010 - NCAA First Round)
made 15 free throws in a game.....	Pokey Chatman, 18 vs. Georgia (Feb. 10, 1991)
attempted 10 free throws in a game.....	LaSondra Barrett, 11 vs. Hartford (March 20, 2010 - NCAA First Round)
attempted 15 free throws in a game.....	Erica White, 16 at Tennessee (Feb. 14, 2008)
attempted 20 free throws in a game.....	Pokey Chatman, 21 vs. Georgia (Feb. 10, 1991)
made 5 three-pointers in a game.....	Andrea Kelly, 5 at Mississippi State (Feb. 8, 2009)
made 7 three-pointers in a game.....	Cornelia Gayden, 12 vs. Jackson State (Feb. 9, 1995)
made 10 three-pointers in a game.....	Cornelia Gayden, 12 vs. Jackson State (Feb. 9, 1995)
attempted 7 three-pointers in a game.....	Allison Hightower, 9 at Alabama (Jan. 31, 2010)
attempted 10 three-pointers in a game.....	Andrea Kelly, 12 at Kentucky (Jan. 25, 2009)
attempted 15 three-pointers in a game.....	Doneeka Hodges, 15 at Georgia (Jan. 25, 2004)
had 10 rebounds.....	Katherine Graham, 10 vs. Vanderbilt (March 5, 2010 - SEC Tournament)
had 15 rebounds.....	Kristen Morris, 16 vs. Green Bay (March 22, 2009 - NCAA First Round)
had 20 rebounds.....	Sylvia Fowles, 20 vs. Tennessee (April 6, 2008 - NCAA Final Four)
had 10 rebounds in 2 straight games.....	LaSondra Barrett, 10 vs. Auburn (Jan. 10, 2010) & 10 at Ole Miss (Jan. 17, 2010)
had 10 rebounds in 3 straight games.....	Sylvia Fowles, 4 straight (March 24, 2008 - April 6, 2008)
had 10 rebounds in 4 straight games.....	Sylvia Fowles, 4 straight (March 24, 2008 - April 6, 2008)
had 10 rebounds in 5 straight games.....	Sylvia Fowles, 6 straight (Feb. 7, 2008 - Feb. 25, 2008)
had 10 rebounds in 10 straight games.....	Sylvia Fowles, 19 straight (Dec. 30, 2006 - March 3, 2007)
had 10 offensive rebounds.....	Sylvia Fowles, 10 vs. Auburn (Jan. 28, 2007)
had 10 defensive rebounds.....	Kristen Morris, 14 vs. Green Bay (March 22, 2009 - NCAA First Round)
had 10 assists.....	Katherine Graham, 10 vs. Ole Miss (Feb. 7, 2010)
had 15 assists.....	Temeka Johnson, 15 vs. Liberty (Mar. 26, 2005 NCAA)
had 10 assists in 2 straight games.....	Erica White, 3 straight (Jan. 22, 2006 - Jan. 30, 2006)
had 10 assists in 3 straight games.....	Erica White, 3 straight (Jan. 22, 2006 - Jan. 30, 2006)
had 10 assists in 4 straight games.....	never happened
had 5 blocks in a game.....	Taylor Turnbow, 7 vs. Xavier (Nov. 26, 2008)
had 7 blocks in a game.....	Taylor Turnbow, 7 vs. Xavier (Nov. 26, 2008)
had 5 steals in a game.....	Allison Hightower, 6 at Xavier (Dec. 30, 2009)
had 7 steals in a game.....	Temeka Johnson, 7 vs. Santa Barbara (Feb. 15, 2003)
had 10 steals in a game.....	Cornelia Gayden, 10 vs. Southwestern La. (Feb. 7, 1995)
had a double-double.....	Katherine Graham 10 pts & 10 reb vs. Vanderbilt (March 5, 2010 - SEC Tournament)
had a double-double in 2 straight games.....	LaSondra Barrett, vs. Auburn (Jan. 10, 2010) & at Ole Miss (Jan. 17, 2010)
had a double-double in 3 straight games.....	Sylvia Fowles, 4 straight (March 24, 2008 - April 6, 2008)



**... an LSU player (continued)**

had a double-double in 4 straight games.....	Sylvia Fowles, 4 straight (March 24, 2008 - April 6, 2008)
had a double-double in 5 straight games.....	Sylvia Fowles, 6 straight (Feb. 7, 2008 - Feb. 25, 2008)
had a double-double in 10 straight games.....	Sylvia Fowles, 19 straight (Dec. 30, 2006 - March 3, 2007)
had a triple-double.....	Katherine Graham, 20 pts, 10 reb, 10 asst. vs. Ole Miss (Feb. 7, 2010)
Had two players record a double-double.....	Katherine Graham & LaSondra Barrett vs. Ole Miss (Feb. 7, 2010)
played 40 minutes.....	Destini Hughes, Allison Hightower, Katherine Graham at Duke (March 22, 2010 - NCAA Second Round)
played 40 minutes in 2 straight games.....	Allison Hightower, 2 straight (Feb. 4 at Georgia, Feb. 7 vs. Ole Miss, 2010)
played 40 minutes in 3 straight games.....	Temeka Johnson, 8 straight (Feb. 17, 2002 - Mar. 17, 2002)
played 40 minutes in 4 straight games.....	Temeka Johnson, 8 straight (Feb. 17, 2002 - Mar. 17, 2002)
played 40 minutes in 5 straight games.....	Temeka Johnson, 8 straight (Feb. 17, 2002 - Mar. 17, 2002)
played 40 minutes in 8 straight games.....	Temeka Johnson, 8 straight (Feb. 17, 2002 - Mar. 17, 2002)
fouled out.....	LaSondra Barrett vs. #23 Kentucky (Jan. 28, 2010)

**... an LSU opponent player**

scored 40 or more points.....	42 by Bianca Thomas of Ole Miss (Jan. 17, 2010 in Oxford)
scored 30 or more points.....	42 by Bianca Thomas of Ole Miss (Jan. 17, 2010 in Oxford)
attempted 25 field goals.....	30 by Bianca Thomas of Ole Miss (Feb. 7, 2010 in Baton Rouge)
recorded a double-double.....	Nikki Byrd of Ole Miss, 12 pts & 11 reb. (Feb. 7, 2010 in Baton Rouge)
had 10 or more assists.....	Kayla Melson of Ole Miss with 10 assists (Feb. 7, 2010)
had 15 or more rebounds.....	20 by Alysha Clark of Middle Tennessee (Nov. 18, 2009)
had 20 or more rebounds.....	20 by Alysha Clark of Middle Tennessee (Nov. 18, 2009)
made 13 or more field goals.....	13 by Bianca Thomas of Ole Miss (Jan. 17, 2010 in Oxford)
made 15 or more free throws.....	18 by Ashley McElhiney of Vanderbilt (Feb. 15, 2001)

**... Miscellaneous**

LSU scored 100 points or more.....	101 vs. Ole Miss in 3OT (Feb. 7, 2010 in Baton Rouge)
an opponent scored 100 points or more.....	102 by Ole Miss in 3OT (Feb. 7, 2010 in Baton Rouge)
LSU scored 100 points away from home.....	105 vs. Eastern Washington (Nov. 25, 2006) in San Antonio
LSU scored 100 points and lost.....	101 vs. Ole Miss in 3OT (Feb. 7, 2010 in Baton Rouge)
LSU scored 50 or fewer and won.....	49 vs. West Virginia, 49-43 (March 19, 2007 - NCAA)
LSU had a +15 rebound margin.....	+28 vs. Houston Baptist (Dec. 15, 2009)
LSU had a +20 rebound margin.....	+28 vs. Houston Baptist (Dec. 15, 2009)
an opponent has a +15 rebound margin.....	16 at Maryland (Nov. 18, 2007)
an opponent had a +20 rebound margin.....	22 at Baylor (Nov. 21, 2006)
LSU attempted 30 free throws.....	30 vs. Hartford (March 20, 2010 - NCAA First Round)
LSU attempted 35 free throws.....	36 vs. Ole Miss (Feb. 7, 2010)
an opponent attempted 35 free throws.....	40 by Kentucky (Feb. 26, 1999 SEC)
LSU made 25 free throws.....	31 vs. Ole Miss (Feb. 7, 2010)
LSU made 30 free throws.....	31 vs. Ole Miss (Feb. 7, 2010)
an opponent made 30 free throws.....	30 by Kentucky (Feb. 26, 1999 SEC)
LSU attempted 20 3-pointers.....	20 vs. Ole Miss (Feb. 17, 2008)
LSU had 25 assists.....	27 vs. Centenary (Nov. 15, 2009)
LSU had 30 assists.....	32 at Arkansas (Jan. 10, 2008)
LSU had 35 assists.....	38 vs. UNC Asheville (Nov. 23, 1999)
an opponent had 25 assists.....	25 by Alabama (Jan. 28, 1995)
LSU forced 25 turnovers.....	26 at #14 Georgia (Feb. 4, 2010)
LSU forced 30 turnovers.....	32 vs. New Orleans (Dec. 13, 2009)
LSU forced 35 turnovers.....	37 vs. Tulsa (Nov. 24, 2006)
LSU had 15 steals.....	16 vs. Centenary (Nov. 15, 2009)
LSU had 20 steals.....	21 vs. Houston Baptist (Dec. 15, 2009)
LSU blocked 10 shots.....	10 vs. Texas Southern (Dec. 1, 2008)
LSU scored 50 points or less.....	46 at #14 Georgia (Feb. 4, 2010)
LSU scored 40 points or less.....	36 vs. Mississippi State (Jan. 22, 2009)
an opponent scored 20 points or less.....	19 by Centenary (Nov. 15, 2009)
an opponent scored 30 points or less.....	30 by Florida (Feb. 11, 2010 in Gainesville)
an opponent scored 40 points or less.....	39 by Hartford (March 20, 2010 - NCAA First Round)
an opponent scored 40 pts or less in consecutive games.....	Virginia Tech, 40 pts (Nov. 14, 2006) and UL-Lafayette, 31 pts (Nov. 16, 2006)
beat a ranked team.....	#20/25 Vanderbilt (Feb. 18, 2010 in Baton Rouge)
beat a top 5 ranked team.....	vs. No. 2 North Carolina (March 31, 2008 - NCAA)
beat a ranked team away from home.....	at No. 13 Xavier (Dec. 30, 2009)
beat a ranked team on the road.....	at No. 13 Xavier (Dec. 30, 2009)
kept every player on a team out of double-figures.....	at Florida (Feb. 11, 2010)
had all five starters score in double figures.....	at Tennessee - Thomas, Fowles, White, LeBlanc, Chaney (Feb. 14, 2008)
had four starters score in double figures.....	at #18 Vanderbilt - Jones, Barrett, Dunning, Hightower (Jan. 18, 2009)
had five players score in double figures.....	vs. Houston Baptist - Turnbow, Eason, Hightower, Williams, Jones (Feb. 14, 2008)
had six players score in double figures.....	at Tennessee - Thomas, Fowles, White, LeBlanc, Chaney, Hightower (Feb. 14, 2008)
had four players score at least 20 points or more.....	at Alabama - Augustus, Johnson, Hodges, Hoston (Feb. 5, 2004)
had no player reach double figures in scoring.....	vs. Rutgers (April 1, 2007 - NCAA)
overcame a 10-point halftime deficit to win.....	at Arkansas, 33-23 (Jan. 22, 2004)
overcame a 15-point halftime deficit to win.....	vs. Oregon, 35-18 (Nov. 23, 1985)
overcame a 15-point first-half deficit to win.....	at Tennessee, 21-2 (Feb. 14, 2008)



Aiysha Smith

## 49 pts

Cornelia Gayden vs. Jackson State, Feb. 9, 1995

## 47 pts

Maree Jackson vs. Northwestern State, Feb. 24, 1978

## 45 pts

Cornelia Gayden vs. South Carolina, Jan. 14, 1995  
Maree Jackson vs. UNLV, Feb. 12, 1977

## 44 pts

Maree Jackson vs. Northwestern State, Feb. 26, 1977

## 43 pts

Cornelia Gayden vs. TCU, Jan. 2, 1995  
Joyce Walker vs. Mississippi, Feb. 12, 1983

## 41 pts

Joyce Walker vs. New Orleans, Feb. 7, 1984

## 40 pts

Maree Jackson vs. Baylor, Feb. 11, 1978  
Maree Jackson vs. Western Wash., March 23, 1977

## 39 pts

Cornelia Gayden vs. Kentucky, Feb. 26, 1994  
Rene Moran vs. Southern, Jan. 26, 1980  
Julie Gross vs. Alabama, Nov. 18, 1978  
Maree Jackson vs. Southeastern La., Feb. 3, 1978  
Maree Jackson vs. Savannah State, Dec. 15, 1977  
Maree Jackson vs. Southeastern La., Feb. 19, 1977

## 38 pts

Pokey Chatman vs. Georgia, Feb. 10, 1991  
Joyce Walker vs. Tennessee, Dec. 17, 1982  
Joyce Walker vs. Auburn, Jan. 20, 1982  
Joyce Walker vs. Portland State, Jan. 10, 1981

## 37 pts

Joyce Walker vs. Mississippi State, Feb. 21, 1983  
Joyce Walker vs. Lamar, Jan. 10, 1983  
Maree Jackson vs. Mississippi State, Feb. 7, 1977

## 36 pts

Cornelia Gayden vs. Florida State, Nov. 30, 1991  
Joyce Walker vs. Northeast Louisiana, Jan. 18, 1984  
Joyce Walker vs. Delta State, Jan. 16, 1984  
Joyce Walker vs. Alabama, Jan. 19, 1983  
Joyce Walker vs. Tennessee, Dec. 10, 1980  
Rene Moran vs. Southeastern Louisiana, March 5, 1980  
Maree Jackson vs. Louisiana Tech, Feb. 1, 1977

## 35 pts

Seimone Augustus vs. Florida, Feb. 16, 2006  
Cornelia Gayden vs. Jackson State, Feb. 16, 1994  
Joyce Walker vs. Florida, Feb. 6, 1983  
Joyce Walker vs. Mississippi College, Jan. 13, 1983  
Ramona Dozier vs. UNLV, Jan. 16, 1981  
Rene Moran vs. Houston, Jan. 4, 1980  
Maree Jackson vs. Montclair State, Dec. 5, 1977  
Maree Jackson vs. Louisiana College, Nov. 21, 1977  
Maree Jackson vs. Baylor, March 24, 1977  
Maree Jackson vs. Northeast Louisiana, Jan. 21, 1977

## 34 pts

Marie Ferdinand vs. Purdue, March 18, 2001  
Marie Ferdinand vs. SMU, Nov. 28, 2000  
Joyce Walker vs. New Orleans, Nov. 26, 1983  
Joyce Walker vs. McNeese State, Nov. 23, 1981  
Rene Moran vs. Mississippi State, Jan. 2, 1980  
Maree Jackson vs. Tennessee, Jan. 9, 1978  
Julie Gross vs. Lamar, Nov. 29, 1978  
Maree Jackson vs. Louisiana College, Jan. 29, 1977

## 33 pts

Seimone Augustus vs. Baylor, Nov. 14, 2004  
Elaine Powell vs. SMU, Jan. 10, 1996  
Toni Gross vs. Memphis, Nov. 25, 1995  
Cornelia Gayden vs. Mississippi, Feb. 18, 1995  
Cornelia Gayden vs. Auburn, Feb. 4, 1995  
Cornelia Gayden vs. Rutgers, Dec. 4, 1994  
Cornelia Gayden vs. Florida State, Dec. 5, 1992  
Natalie Randall vs. New Orleans, Dec. 8, 1984  
Joyce Walker vs. Tulane, Dec. 10, 1983  
Cheri Graham vs. Concordia College, Nov. 25, 1981  
Maree Jackson vs. Louisiana Tech, Feb. 25, 1978  
Julie Gross vs. Stephen F. Austin, Dec. 15, 1977  
Julie Gross vs. Baylor, March 18, 1977

## 32 pts

Allison Hightower at Louisiana Tech, Dec. 1, 2009  
Seimone Augustus vs. Alabama, Feb. 23, 2006  
Seimone Augustus vs. Tennessee, Feb. 9, 2006  
Seimone Augustus vs. Texas Tech, Nov. 13, 2005  
Katrina Hibbert vs. Arkansas, Feb. 11, 1998  
Elaine Powell vs. Tennessee, Feb. 22, 1997  
Pietra Gay vs. Auburn, Jan. 25, 1997  
Toni Gross vs. Richmond, Dec. 23, 1996  
Elaine Powell vs. Northwestern, March 22, 1996  
Elaine Powell vs. South Carolina, Feb. 17, 1996  
Cornelia Gayden vs. Southwestern La., Feb. 7, 1995  
Cornelia Gayden vs. Notre Dame, Dec. 19, 1993  
Cornelia Gayden vs. Tennessee, Jan. 8, 1992  
Joyce Walker vs. Alabama, Jan. 21, 1984  
Joyce Walker vs. Southern Miss, Feb. 9, 1983  
Joyce Walker vs. Northwestern State, Feb. 3, 1983  
Joyce Walker vs. New Orleans, Jan. 5, 1983  
Joyce Walker vs. Southeastern Louisiana, Feb. 26, 1981  
Rene Moran vs. Delta State, Jan. 7, 1980  
Rene Moran vs. Valdosta State, Nov. 15, 1979  
Maree Jackson vs. Tennessee, Feb. 6, 1978  
Julie Gross vs. Valdosta State, Nov. 27, 1978  
Julie Gross vs. Louisiana College, Dec. 7, 1977  
Maree Jackson vs. Stephen F. Austin, March 11, 1977

## 31 pts

Allison Hightower vs. Ole Miss, Feb. 7, 2010  
Marie Ferdinand vs. South Carolina, Feb. 25, 2001  
Katrina Hibbert vs. Rice, Nov. 17, 1997  
Pietra Gay vs. Mississippi, Jan. 11, 1997  
Elaine Powell vs. Santa Barbara, March 21, 1996  
Cornelia Gayden vs. Southwest Texas, Dec. 15, 1993  
Pokey Chatman vs. Louisiana Tech, Dec. 8, 1990  
Pokey Chatman vs. Texas, Dec. 10, 1988  
Alisha Jones vs. Southwestern La., Nov. 30, 1986  
Alisha Jones vs. Alabama, Feb. 6, 1985  
Madeline Doucet vs. UNLV, Jan. 26, 1984  
Joyce Walker vs. UCLA, Jan. 6, 1984  
Madeline Doucet vs. Northeast Louisiana, Nov. 30, 1983  
Maree Jackson vs. Mississippi, Jan. 28, 1978  
Maree Jackson vs. Alabama, Feb. 5, 1977

## 30 pts

LaSondra Barrett at Ole Miss, Jan. 17, 2010  
Seimone Augustus vs. Ole Miss, March 3, 2006  
Aiysha Smith vs. Santa Barbara, Feb. 15, 2003  
Cornelia Gayden vs. Southeastern La., Nov. 25, 1994  
Cornelia Gayden vs. Tulane, Feb. 21, 1994  
Roberta LaCaze vs. South Carolina, Jan. 15, 1994  
Cornelia Gayden vs. Tennessee, Jan. 9, 1994  
Cornelia Gayden vs. Southern, Feb. 1, 1993  
Cornelia Gayden vs. Southeastern La., Dec. 1, 1992  
Cornelia Gayden vs. UNLV, Dec. 21, 1991  
Cornelia Gayden vs. Southeastern La., Nov. 22, 1991  
Pokey Chatman vs. Tennessee, March 4, 1991  
April Delley vs. Vanderbilt, Feb. 6, 1988  
Alisha Jones vs. Georgia, March 3, 1986  
Madeline Doucet vs. Mississippi State, Feb. 20, 1984  
Joyce Walker vs. UNLV, Jan. 26, 1984  
Madeline Doucet vs. Mississippi State, Dec. 22, 1983  
Joyce Walker vs. McNeese State, Feb. 14, 1983  
Staci Brown vs. New Orleans, Dec. 18, 1980  
Maree Jackson vs. Southeastern La., Jan. 24, 1978  
Maree Jackson vs. Baylor, March 12, 1977  
Maree Jackson vs. Louisiana Tech, Jan. 22, 1977



## LSU Triple-Doubles



**Cornelia Gayden** is the only player in school history with multiple triple-doubles, and she is one of only two players in SEC history to achieve the feat twice.



**Katherine Graham** etched her name into LSU history with the school's third triple-double in a 102-101 triple-overtime loss to Ole Miss on Feb. 7, 2010 in Baton Rouge. Graham was the only player in the SEC with a triple-double during the 2009-10 season.

### LSU Triple-Double (Three times by two different players)

Date	Player	Opponent	Stats
Jan. 2, 1995	Cornelia Gayden	TCU	43 points, 15 rebounds, 10 assists
Feb. 7, 1995	Cornelia Gayden	UL-Lafayette	32 points, 15 rebounds, 10 steals
Feb. 7, 2010	Katherine Graham	Ole Miss	20 points, 10 rebounds, 10 assists

## The 20-20 Club

Date	Player	Opponent	Pts.	Reb.
Feb. 1, 1977	Maree Jackson	Louisiana Tech	36	25
Feb. 5, 1977	Maree Jackson	Alabama	31	23
Feb. 18, 1977	Maree Jackson	Northeast La.	29	25
Feb. 19, 1977	Maree Jackson	Southeastern La.	39	22
Feb. 24, 1977	Maree Jackson	Southern	21	22
Feb. 26, 1977	Maree Jackson	Northwestern State	47	23
March 12, 1977	Maree Jackson	Baylor	30	26
March 12, 1977	Julie Gross	Baylor	33	20
March 24, 1977	Maree Jackson	Baylor	35	26
Nov. 28, 1977	Julie Gross	Northwestern State	25	22
Dec. 15, 1977	Maree Jackson	Savannah State	39	20
Jan. 24, 1978	Maree Jackson	Southeastern La.	37	20
Feb. 16, 1978	Maree Jackson	Southern	24	22
Feb. 25, 1978	Maree Jackson	Louisiana Tech	33	24
Jan. 5, 1994	Cornelia Gayden	Mississippi State	24	21
Jan. 26, 2006	Sylvia Fowles	Vanderbilt	26	22
Feb. 4, 2007	Sylvia Fowles	South Carolina	23	20
Feb. 15, 2007	Sylvia Fowles	Arkansas	23	20
April 6, 2008	Sylvia Fowles	Tennessee	24	20



Julie Gross



Sylvia Fowles



### Longest Overall Winning Streak

- 16 – Jan. 8, 2005 (Georgia) to March 5, 2005 (Georgia)
- 15 – Nov. 22, 2002 (Arizona) to Jan. 16, 2003 (Kentucky)  
15 – March 23, 1996 (Arkansas) to Jan. 14, 1997 (Lamar)
- 14 – Nov. 13, 2005 (Texas Tech) to Jan. 12, 2006 (South Carolina)  
14 – Dec. 30, 2007 (UNO) to Feb. 21, 2008 (Kentucky)

### Longest SEC Winning Streak

- 23 – Jan. 8, 2005 (Georgia) to Feb. 12, 2006 (Georgia)
- 17 – Feb. 25, 2007 (Alabama) to Jan. 11, 2009 (Alabama)
- 7 – Jan. 23, 2003 (Florida) to Feb. 20, 2003 (Ole Miss)  
7 – Feb. 15, 2009 (Florida) to Jan. 7, 2010 (Arkansas)
- 6 – Jan. 9, 2000 (Miss. State) to Feb. 6, 2000 (Auburn)

### Longest Home Winning Streak

- 43 – Feb. 22, 2004 (Miss. State) to Feb. 8, 2007 (Florida)
- 28 – Dec. 8, 1976 (Louisiana College) to Jan. 24, 1979 (Tennessee)
- 17 – Jan. 9, 2000 (Miss. State) to Jan. 11, 2001 (Arkansas)
- 16 – Feb. 3, 2002 (Ole Miss) to Feb. 15, 2003 (UC-Santa Barbara)
- 15 – Jan. 14, 1999 (Kentucky) to Dec. 28, 1999 (Jackson State)  
15 – Feb. 13, 1997 (Southern) to Jan. 24, 1998 (Florida)

### Longest SEC Home Winning Streak

- 21 – Feb. 22, 2004 (Miss. State) to Feb. 8, 2007 (Florida)
- 9 – Feb. 25, 2007 (Alabama) to Jan. 11, 2009 (Alabama)  
9 – Feb. 3, 2002 (Ole Miss) to Feb. 13, 2003 (Alabama)
- 7 – Jan. 9, 2000 (Miss. State) to Jan. 11, 2001 (Arkansas)

### Longest SEC Road Winning Streak

- 11 – Jan. 8, 2005 (Georgia) to Feb. 9, 2006 (Tennessee)
- 8 – Jan. 10, 2008 (Arkansas) to Jan. 8, 2009 (Arkansas)

### Consecutive Winning Seasons

- 15 – 1995-96 to present
- 12 – 1980-81 to 1991-92

### 30-Win Seasons

6 – 1977-78, 2002-03, 2004-05, 2005-06, 2006-07, 2007-08

### 25-Win Seasons

11 – 1976-77, 1977-78, 1985-86, 1996-96, 1999-2000, 2002-03, 2003-04, 2004-05, 2005-06, 2006-07, 2007-08

### 20-Win Seasons

21- 1976-77, 1977-78, 1982-83, 1983-84, 1984-85, 1985-86, 1986-87, 1989-90, 1990-91, 1995-96, 1996-97, 1998-99, 1999-2000, 2000-01, 2002-03, 2003-04, 2004-05, 2005-06, 2006-07, 2007-08, 2009-10

### Consecutive Wins To Start A Season

- 15 – 2002-03
- 14 – 2005-06
- 13 – 2004-05
- 14 – 1996-97
- 12 – 1983-84

### Record in Season-Openers

Overall – 29-6 (.829)  
SEC Openers – 19-9 (.679, 8 straight wins)  
At Home – 19-2 (.905)

### Most Victories In A Season

- 37 – 1977-78
- 33 – 2005-06
- 31 – 2005-06, 2007-08
- 30 – 2002-03, 2006-07

### Most Victories – Two Seasons Combined

- 66 – 1976-78
- 64 – 2004-06
- 61 – 2005-07, 2006-06

### Milestones

First Game:	1975; lost to Whitworth, 64-48
First SEC Game:	Dec. 17, 1982; lost to Tennessee, 83-73, in Knoxville
First Win:	1975; def. USL, 75-62
50th Win:	Dec. 3, 1977; def. USL, 82-50, in Lafayette
100th Win:	Nov. 27, 1979; def. Tulane, 86-56, in Baton Rouge
200th Win:	Jan. 11, 1985; def. Oklahoma City, 106-64, in Baton Rouge
300th Win:	Dec. 5, 1989; def. Houston, 88-54, in Baton Rouge
400th Win:	Feb. 17, 1996; def. South Carolina, 78-62, in Columbia
500th Win:	Dec. 12, 2000; def. Mercer, 75-47, in Baton Rouge
600th Win:	Dec. 18, 2004; def. Southwest Missouri, 66-54
700th Win:	Jan. 27, 2008; def. Kentucky, 72-46, in Lexington





### NCAA Season Scoring Average

YEAR	NAME	GMS.	PTS.	AVG.
2006	Seimone Augustus	35	795	22.7

### NCAA Season Three-Point Field Goals Made Per Game

YEAR	NAME	GMS.	3FG	AVG.
1995	Cornelia Gayden	27	105	3.9

### NCAA Team Scoring Defense Annual Champions

YEAR	TEAM	GMS.	PTS.	AVG.
2007	LSU	38	1,863	49.0
2008	LSU	37	1,849	50.0

### NCAA Team Field Goal Percentage Defense Annual Champions

YEAR	TEAM	FG	FGA	PCT.
2007	LSU	683	2,082	32.8

### NCAA Team Assists Annual Champions

YEAR	TEAM	GMS.	ASST.	AVG.
2003	LSU	34	635	18.7



Seimone Augustus



### SEC Scoring

YEAR	NAME	GMS.	PTS.	AVG.
1982	Joyce Walker	30	747	24.9
1983	Joyce Walker	27	744	27.6
1984	Joyce Walker	26	701	27.0
1993	Cornelia Gayden	27	552	20.4
1994	Cornelia Gayden	27	647	24.0
1995	Cornelia Gayden	27	697	25.8
2006	Seimone Augustus	35	795	22.7

### SEC Rebounds

YEAR	NAME	GMS.	PTS.	AVG.
1988	Karen Linder	29	250	8.6
2006	Sylvia Fowles	35	407	11.6
2007	Sylvia Fowles	38	477	12.6
2008	Sylvia Fowles	35	361	10.3

### SEC Field Goal Percentage

YEAR	NAME	GMS.	FGM	FGA	AVG.
1991	Sheila Johnson	31	204	354	57.6
1999	DeTrina White	29	157	252	62.3
2000	DeTrina White	32	163	264	61.7
2008	Sylvia Fowles	35	239	409	58.4

### SEC Free Throw Percentage

YEAR	NAME	GMS.	FTM	FTA	PCT.
1992	Cornelia Gayden	29	88	111	79.3
1997	Pietra Gay	28	136	162	84.0
1998	Katrina Hibbert	32	97	114	85.1
2003	Seimone Augustus	34	79	89	88.8
2010	LaSondra Barrett	31	141	167	84.4

### SEC Blocks

YEAR	NAME	GMS.	BLK.	AVG.
1983	Heidi Olsen	27	105	3.9
1989	Dee Dee Franklin	28	93	3.3

### SEC Assists

YEAR	NAME	GMS.	ASST.	AVG.
2002	Temeka Johnson	24	179	7.5
2004	Temeka Johnson	35	289	8.3
2005	Temeka Johnson	36	278	7.7

### SEC Steals

YEAR	NAME	GMS.	STL.	AVG.
1983	Joyce Walker	27	76	2.8
2000	Marie Ferdinand	32	93	2.9

### SEC 3-Point Field Goals Per Game

YEAR	NAME	GMS.	3FG	AVG.
1990	Pokey Chatman	30	153	5.1
1991	Pokey Chatman	31	152	4.9
1995	Cornelia Gayden	27	105	3.9

## Scoring

YEAR	PLAYER	GAMES	POINTS	AVERAGE
1976-77	Maree Jackson	30	831	27.7
1977-78	Maree Jackson	40	1021	25.5
1978-79	Julie Gross	24	447	18.6
1979-80	Rene Moran	34	735	21.6
1980-81	Joyce Walker	30	621	20.7
1981-82	Joyce Walker	30	747	24.9
1982-83	Joyce Walker	27	744	27.6
1983-84	Joyce Walker	30	794	26.5
1984-85	Alisha Jones	29	502	17.3
1985-86	Alisha Jones	28	452	16.1
1986-87	Lesa Thornton	28	355	12.7
1987-88	Patricia Woods	29	425	14.7
1988-89	Pokey Chatman	30	485	16.2
1989-90	Pokey Chatman	30	475	15.8
1990-91	Pokey Chatman	31	576	18.6
1991-92	Cornelia Gayden	29	555	19.1
1992-93	Cornelia Gayden	27	552	20.4
1993-94	Cornelia Gayden	27	647	24.0
1994-95	Cornelia Gayden	27	697	25.8
1995-96	Elaine Powell	32	643	20.1
1996-97	Elaine Powell	29	520	17.9
1997-98	Katrina Hibbert	32	517	16.2
1998-99	Katrina Hibbert	30	436	14.5
1999-00	Marie Ferdinand	32	560	17.5
2000-01	Marie Ferdinand	31	654	21.1
2001-02	Aiysha Smith	30	476	15.9
2002-03	Seimone Augustus	34	504	14.8
2003-04	Seimone Augustus	35	679	19.4
2004-05	Seimone Augustus	36	724	20.1
2005-06	Seimone Augustus	35	795	22.7
2006-07	Sylvia Fowles	38	643	16.9
2007-08	Sylvia Fowles	35	608	17.4
2008-09	Allison Hightower	30	447	14.9
2009-10	Allison Hightower	31	565	18.2

## Field Goal Percentage (Min. 100 att.)

YEAR	PLAYER	GAMES	FGM-FGA	PCT.
1977-78	Maree Jackson	40	409-657	.623
1978-79	Kim McKay	25	93-174	.534
1979-80	Evelyn Melving	28	82-145	.566
1980-81	Ramona Dozier	31	134-228	.588
1981-82	Joyce Walker	30	340-590	.576
1982-83	Joyce Walker	27	312-540	.578
1983-84	Alisha Jones	29	154-278	.554
1984-85	Natalie Randall	29	144-272	.533
1985-86	Alisha Jones	28	197-381	.517
1986-87	Karen Linder	28	130-238	.546
1987-88	April Delley	25	134-257	.521
1988-89	Dee Dee Franklin	28	114-211	.540
1989-90	Sheila Johnson	29	151-275	.549
1990-91	Sheila Johnson	31	204-354	.576
1991-92	Wendi Widdle	29	140-275	.509
1992-93	Roberta LaCaze	27	118-227	.520
1993-94	Roberta LaCaze	25	150-299	.502
1994-95	Venessa Hackett	27	75-160	.469
1995-96	Toni Gross	28	147-295	.498
1996-97	Toni Gross	29	169-308	.549
1997-98	Keia Howell	28	84-165	.509
1998-99	DeTrina White	30	159-256	.621
1999-00	DeTrina White	32	163-264	.617
2000-01	DeTrina White	20	78-128	.609
2001-02	Aiysha Smith	30	189-370	.511
2002-03	DeTrina White	25	84-144	.583
2003-04	Seimone Augustus	35	285-540	.528
2004-05	Sylvia Fowles	36	163-283	.576
2005-06	Sylvia Fowles	35	215-354	.607
2006-07	Sylvia Fowles	38	253-443	.571
2007-08	Sylvia Fowles	35	239-409	.584
2008-09	Allison Hightower	30	184-403	.457
2009-10	Katherine Graham	31	105-230	.457

## Three-Point Field Goal Percentage (Min. 50 att.)

YEAR	PLAYER	GAMES	3PGM-3PGA	PCT.
1987-88	Pokey Chatman	29	21-69	.304
1988-89	Pokey Chatman	30	42-99	.424
1989-90	Pokey Chatman	30	53-153	.346
1990-91	Pokey Chatman	31	59-152	.388
1991-92	Cornelia Gayden	29	87-190	.458
1992-93	Cornelia Gayden	27	74-240	.308
1993-94	Cornelia Gayden	27	71-177	.401
1994-95	Cornelia Gayden	27	105-268	.392
1995-96	Elaine Powell	32	34-92	.370
1996-97	Elaine Powell	28	22-59	.373
1997-98	Ashley Bankston	30	38-98	.388
1998-99	Latasha Dorsey	30	24-53	.414
1999-00	Katrina Hibbert	32	54-132	.409
2000-01	April Brown	29	34-96	.354
2001-02	Doneeka Hodges	30	53-139	.381
2002-03	Doneeka Hodges	34	48-134	.358
2003-04	Scholanda Hoston	35	25-61	.410
2004-05	Scholanda Hoston	36	46-132	.348
	Quianna Chaney	36	40-115	.348
2005-06	Scholanda Hoston	35	40-114	.351
2006-07	RaShonta LeBlanc	38	33-75	.440
2007-08	Quianna Chaney	37	93-243	.383
2008-09	Andrea Kelly	30	34-84	.405
2009-10	Allison Hightower	31	45-113	.398

## Free Throw Percentage (Min. 50 att.)

YEAR	PLAYER	GAMES	FTM-FTA	PCT.
1976-77	Annette Guilotte	37	42-55	.764
1977-78	LeNette Caldwell	40	49-62	.790
1978-79	Rene Moran	25	56-71	.789
1979-80	Rene Moran	34	179-244	.733
1980-81	Jackie White	31	43-58	.741
1981-82	Evelyn Melvin	31	63-93	.677
1982-83	Joyce Walker	27	120-161	.745
1983-84	Joyce Walker	30	134-165	.812
1984-85	Lesa Thornton	29	38-50	.760
1985-86	Bonita Branch	33	69-88	.784
1986-87	Lesa Thornton	28	83-111	.748
1987-88	Pokey Chatman	29	63-77	.818
1988-89	Pokey Chatman	30	115-137	.839
1989-90	Pokey Chatman	30	120-142	.845
1990-91	Annette J.-Lowery	31	87-107	.813
1991-92	Cornelia Gayden	29	88-111	.793
1992-93	Cornelia Gayden	27	120-146	.822
1993-94	Cornelia Gayden	27	134-168	.798
1994-95	Cornelia Gayden	27	114-147	.776
1995-96	Pietra Gay	31	132-168	.786
1996-97	Katrina Hibbert	30	49-57	.860
1997-98	Katrina Hibbert	32	97-112	.866
1998-99	Latasha Dorsey	30	101-138	.789
1999-00	Katrina Hibbert	32	42-55	.764
2000-01	Kisha James	31	46-56	.821
2001-02	Doneeka Hodges	30	92-119	.773
2002-03	Seimone Augustus	34	79-89	.888
2003-04	Seimone Augustus	34	100-111	.901
2004-05	Seimone Augustus	36	113-130	.869
2005-06	Erica White	34	71-89	.798
2006-07	RaShonta LeBlanc	38	38-50	.760
2007-08	Erica White	36	90-118	.763
2008-09	LaSondra Barrett	30	86-119	.723
2009-10	LaSondra Barrett	31	141-167	.750



## Rebounding

YEAR	PLAYER	GAMES	REBS	AVG.
1976-77	Maree Jackson	30	493	16.4
1977-78	Maree Jackson	40	539	13.5
1978-79	Julie Gross	24	258	10.8
1979-80	Julie Gross	30	286	9.5
1980-81	Ramona Dozier	31	205	6.6
1981-82	Madeline Doucet	26	208	8.0
1982-83	Ramona Dozier	25	244	9.8
1983-84	Ramona Dozier	30	268	8.9
1984-85	Alisha Jones	29	254	8.8
1985-86	Alisha Jones	28	237	8.5
1986-87	Karen Linder	28	250	8.9
1987-88	Karen Linder	29	250	8.6
1988-89	Dee Dee Franklin	28	217	7.8
1989-90	Sheila Johnson	29	244	8.4
1990-91	Sheila Johnson	31	286	9.2
1991-92	Barbara Henderson	29	231	8.0
1992-93	Cornelia Gayden	27	232	8.4
1993-94	Cornelia Gayden	27	251	9.3
1994-95	Cornelia Gayden	27	226	8.4
1995-96	Toni Gross	28	211	7.5
1996-97	Toni Gross	28	194	6.7
1997-98	Katrina Hibbert	32	194	6.1
1998-99	DeTrina White	30	247	8.2
1999-00	DeTrina White	32	283	8.8
2000-01	Marie Ferdinand	31	158	5.1
2001-02	Aiysha Smith	30	230	7.7
2002-03	Aiysha Smith	34	189	5.6
2003-04	Seimone Augustus	35	210	6.0
2004-05	Sylvia Fowles	36	325	9.0
2005-06	Sylvia Fowles	35	407	11.6
2006-07	Sylvia Fowles	38	477	12.6
2007-08	Sylvia Fowles	35	361	10.3
2008-09	LaSondra Barrett	30	171	5.7
2009-10	LaSondra Barrett	31	205	6.6

## Assists

YEAR	PLAYER	GAMES	ASSISTS	AVG.
1977-78	Brenda McGuffee	40	169	4.8
1978-79	Lisa Brewer	25	82	3.3
1979-80	Paula Hayden	34	132	3.9
1980-81	Jackie White	31	139	4.5
1981-82	Joyce Walker	30	124	4.1
1982-83	Rhonda Hawthorne	27	148	5.5
1983-84	Rhonda Hawthorne	30	147	4.9
1984-85	Rhonda Hawthorne	26	81	3.1
1985-86	Jeanetta Burns	33	128	3.9
1986-87	Jeanetta Burns	28	119	4.3
1987-88	Jeanetta Burns	29	146	5.0
1988-89	Pokey Chatman	30	146	4.9
1989-90	Pokey Chatman	30	152	5.1
1990-91	Pokey Chatman	31	157	5.1
1991-92	Miriam Farr	29	74	2.6
1992-93	Miriam Farr	20	77	3.9
1993-94	Miriam Farr	27	113	4.2
1994-95	Cornelia Gayden	27	87	3.2
1995-96	Pietra Gay	31	126	4.1
1996-97	Pietra Gay	28	116	4.1
1997-98	Lataasha Dorsey	32	122	3.8
1998-99	Katrina Hibbert	30	142	4.7
1999-00	Marie Ferdinand	32	170	5.3
2000-01	Marie Ferdinand	31	107	3.5
2001-02	Temeka Johnson	24	179	7.5
2002-03	Temeka Johnson	34	199	5.9
2003-04	Temeka Johnson	35	289	8.3
2004-05	Temeka Johnson	36	278	7.7
2005-06	Erica White	34	184	5.4
2006-07	Erica White	37	158	4.3
2007-08	Erica White	36	156	4.3
2008-09	Allison Hightower	30	90	3.0
2009-10	Katherine Graham	31	108	3.5

## Blocked Shots

YEAR	PLAYER	GAMES	BLOCKS	AVG.
1978-79	Julie Gross	24	78	3.3
1979-80	Julie Gross	30	100	3.3
1980-81	Heidi Olsen	29	38	1.3
1981-82	Cheri Graham	31	47	1.5
1982-83	Heidi Olsen	27	105	3.9
1983-84	Alisha Jones	29	18	0.6
1984-85	Alisha Jones	29	34	1.2
1985-86	Natalie Randall	33	31	0.9
1986-87	Tammie Gayten	27	23	0.8
1987-88	Carla Hough	29	32	1.1
1988-89	Dee Dee Franklin	28	93	3.3
1989-90	Wendi Widdle	30	24	0.8
1990-91	Tara Curtis	31	26	0.8
1991-92	Wendi Widdle	29	20	0.7
1992-93	Tarleshia Brown	21	17	0.8
1993-94	Candice Brookins	22	21	0.9
1994-95	Katina Smith	21	10	0.5
1995-96	Toni Gross	28	26	0.9
1996-97	Toni Gross	29	45	1.5
1997-98	Aga Cieslak	31	49	1.5
1998-99	DeTrina White	30	28	0.9
1999-00	DeTrina White	32	32	1.0
2000-01	Ke-Ke Tardy	28	27	1.0
2001-02	Aiysha Smith	30	24	0.8
2002-03	Crystal White	24	44	1.8
2003-04	Seimone Augustus	35	25	0.7
	Tillie Willis	35	25	0.7
2004-05	Sylvia Fowles	36	99	2.8
2005-06	Sylvia Fowles	36	75	2.1
2006-07	Sylvia Fowles	38	78	2.1
2007-08	Sylvia Fowles	35	69	2.0
2008-09	Allison Hightower	30	35	1.2
2009-10	Jasmine Nelson	28	29	1.0

## Steals

YEAR	PLAYER	GAMES	STEALS	AVG.
1980-81	Joyce Walker	30	86	2.9
1981-82	Joyce Walker	30	79	2.6
1982-83	Joyce Walker	27	76	2.8
1983-84	Joyce Walker	30	85	2.8
1984-85	Rhonda Hawthorne	26	46	1.8
1985-86	Lesa Thornton	33	67	2.0
1986-87	Lesa Thornton	28	59	2.1
1987-88	Pokey Chatman	29	81	2.8
1988-89	Pokey Chatman	30	90	3.0
1989-90	Pokey Chatman	30	84	2.8
1990-91	Pokey Chatman	31	91	2.9
1991-92	Cornelia Gayden	29	43	1.5
	Miriam Farr	29	43	1.5
1992-93	Roberta LaCaze	27	60	2.2
1993-94	Cornelia Gayden	27	63	2.3
1994-95	Cornelia Gayden	27	45	1.7
1995-96	Elaine Powell	32	81	2.5
1996-97	Elaine Powell	29	70	2.4
1997-98	Katrina Hibbert	32	77	2.4
1998-99	Lataasha Dorsey	30	75	2.5
1999-00	Marie Ferdinand	32	93	2.9
2000-01	Marie Ferdinand	31	76	2.5
2001-02	Aiysha Smith	30	58	1.9
2002-03	Temeka Johnson	34	69	2.0
2003-04	Temeka Johnson	35	64	1.8
2004-05	Scholanda Hoston	36	78	2.2
2005-06	Sylvia Fowles	35	66	1.9
2006-07	Erica White	37	72	1.9
2007-08	Erica White	36	69	1.9
2008-09	Allison Hightower	30	57	1.9
2009-10	Allison Hightower	31	63	2.0

Freshmen

Points

	Name	G	Pts	Avg.
1.	Maree Jackson (1976-77)	30	831	27.7
2.	Julie Gross (1976-77)	37	685	18.5
3.	Joyce Walker (1980-81)	30	621	20.7
4.	Cornelia Gayden (1991-92)	29	555	19.1
5.	Seimone Augustus (2002-03)	34	504	14.8
6.	Sylvia Fowles (2004-05)	36	426	11.8
7.	Jackie White (1980-81)	31	409	13.1
8.	DeTrina White (1998-99)	30	392	13.2
9.	Alisha Jones (1983-84)	29	363	12.5
10.	LaSondra Barrett (2008-09)	30	342	14.9

Rebounds

	Name	G	Reb	Avg.
1.	Maree Jackson (1976-77)	30	493	16.4
2.	Julie Gross (1976-77)	37	463	12.5
3.	Sylvia Fowles (2004-05)	36	325	9.0
4.	DeTrina White (1998-99)	30	247	8.2
5.	Alisha Jones (1983-84)	29	230	7.9
6.	Madeline Doucet (1981-82)	26	208	8.0
7.	Leslie Sacre (1980-81)	32	207	6.5
8.	Ramona Dozier (1980-81)	31	205	6.6
9.	Seimone Augustus (2002-03)	34	187	5.5
10.	Cornelia Gayden (1991-92)	29	185	6.4
	Cheri Graham (1981-82)	31	185	6.0

Assists

	Name	G	Ast	Avg.
1.	Rhonda Hawthorne (1982-83)	27	148	5.5
2.	Jackie White (1980-81)	31	139	4.5
3.	Pokey Chatman (1987-88)	29	115	4.0
4.	Joyce Walker (1980-81)	30	99	3.3
5.	Kelly Skalicky (1981-82)	18	91	5.0
6.	Madeline Doucet (1981-82)	26	86	3.3
7.	Seimone Augustus (2002-03)	34	64	1.9
	Katrina Hibbert (1996-97)	30	64	2.1
9.	Roberta LaCaze (1992-93)	27	63	2.3
10.	Kisha James (1998-99)	29	61	2.1
	Allison Hightower (2006-07)	38	61	1.6

Steals

	Name	G	Stls	Avg.
1.	Joyce Walker (1980-81)	30	86	2.9
2.	Pokey Chatman (1987-88)	29	81	2.8
3.	Jackie White (1980-81)	31	77	2.5
4.	Rhonda Hawthorne (1982-83)	27	73	2.7
5.	Roberta LaCaze (1992-93)	27	60	2.2
6.	Latasha Dorsey (1995-96)	31	56	1.8
7.	Sylvia Fowles (2004-05)	36	51	1.4
8.	Katrina Hibbert (1996-97)	30	48	1.6
9.	Scholanda Dorrell (2001-02)	29	45	1.6
10.	Cornelia Gayden (1991-92)	29	43	1.5

Sophomore

Points

	Name	G	Pts	Avg.
1.	Maree Jackson (1977-78)	40	1021	25.5
2.	Julie Gross (1977-78)	40	828	20.7
3.	Joyce Walker (1981-82)	30	747	24.9
4.	Seimone Augustus (2003-04)	35	679	19.4
5.	Sylvia Fowles (2005-06)	35	557	15.9
6.	Cornelia Gayden (1992-93)	27	552	20.4
7.	Katrina Hibbert (1997-98)	32	517	16.2
8.	Alisha Jones (1984-85)	29	502	17.3
9.	Pokey Chatman (1988-89)	30	485	16.2
10.	Doneeka Hodges (2001-02)	30	459	15.3

Rebounds

	Name	G	Reb	Avg.
1.	Maree Jackson (1977-78)	40	539	13.5
2.	Julie Gross (1977-78)	40	459	11.5
3.	Sylvia Fowles (2005-06)	35	407	11.6
4.	DeTrina White (1999-2000)	32	283	8.8
5.	Alisha Jones (1984-85)	29	254	8.8
6.	Cornelia Gayden (1993-94)	27	232	8.6
7.	Ramona Dozier (1981-82)	31	217	7.0
8.	Joanette Boutte (1977-78)	37	216	5.4
9.	Seimone Augustus (2003-04)	35	210	6.0
10.	LaSondra Barrett (2009-10)	31	205	6.6

Assists

	Name	G	Ast	Avg.
1.	Erica White (2005-06)	34	184	5.4
2.	Temeka Johnson (2001-02)	24	179	7.5
3.	Brenda McGuffee (1977-78)	40	169	4.8
4.	Rhonda Hawthorne (1983-84)	30	147	4.9
5.	Pokey Chatman (1988-89)	30	146	4.9
6.	Jeanetta Burns (1985-86)	33	128	3.9
7.	Joyce Walker (1981-82)	30	124	4.1
8.	Doneeka Hodges (2001-02)	30	106	3.5
9.	Katrina Hibbert (1997-98)	32	96	3.0
10.	Marie Ferdinand (1998-99)	30	90	3.0

Steals

	Name	G	Stls	Avg.
1.	Pokey Chatman (1988-89)	30	90	3.0
2.	Joyce Walker (1981-82)	30	79	2.6
3.	Katrina Hibbert (1997-98)	32	77	2.4
4.	Rhonda Hawthorne (1983-84)	30	72	2.4
5.	Sylvia Fowles (2005-06)	35	66	1.9
6.	Latasha Dorsey (1996-97)	30	58	1.9
	Marie Ferdinand (1998-99)	30	58	1.9
8.	Seimone Augustus (2003-04)	35	55	1.6
9.	Roberta LaCaze (1993-94)	25	46	1.8
	Madeline Doucet (1982-83)	25	46	1.8



## Junior

### Points

	Name	G	Pts	Avg.
1.	Joyce Walker (1982-83)	27	744	27.6
2.	Rene Moran (1979-80)	34	735	21.6
3.	Seimone Augustus (2004-05)	36	724	20.1
4.	Cornelia Gayden (1993-94)	27	647	24.0
5.	Elaine Powell (1995-96)	32	643	20.1
	Sylvia Fowles (2006-07)	38	643	16.9
7.	Marie Ferdinand (1999-00)	32	560	17.5
8.	Madeline Doucet (1983-84)	30	533	18.3
9.	Pietra Gay (1995-96)	31	532	17.2
10.	Staci Brown (1979-80)	34	513	15.1

### Rebounds

	Name	G	Reb	Avg.
1.	Sylvia Fowles (2006-07)	38	477	12.6
2.	Julie Gross (1978-79)	24	258	10.8
3.	Cornelia Gayden (1993-94)	27	251	9.3
4.	Karen Linder (1986-87)	28	250	8.9
5.	Ramona Dozier (1982-83)	25	244	9.8
	Sheila Johnson (1989-90)	29	244	8.4
7.	Alisha Jones (1985-86)	28	237	8.5
8.	Aiysha Smith (2001-02)	30	230	7.7
9.	Barbara Henderson (1990-91)	31	222	7.2
10.	Dee Dee Franklin (1988-89)	28	217	7.8

### Assists

	Name	G	Ast	Avg.
1.	Temeka Johnson (2002-03)	32	199	5.9
2.	Marie Ferdinand (1999-00)	32	170	5.3
3.	Erica White (2006-07)	37	158	4.3
4.	Pokey Chatman (1989-90)	30	152	5.1
5.	Katrina Hibbert (1998-99)	30	142	4.7
6.	Paula Hayden (1979-80)	34	132	3.9
7.	Pietra Gay (1995-96)	31	126	4.1
	Angelia Crockett (1999-00)	30	126	4.2
9.	Elaine Powell (1995-96)	32	123	3.8
10.	Latasha Dorsey (1997-98)	32	122	3.8

### Steals

	Name	G	Stls	Avg.
1.	Marie Ferdinand (1999-00)	32	93	2.9
2.	Pokey Chatman (1989-90)	30	84	2.8
3.	Elaine Powell (1995-96)	32	81	2.5
4.	Scholanda Hoston (2004-05)	36	78	2.2
5.	Joyce Walker (1982-83)	27	76	2.8
6.	Erica White (2006-07)	37	72	1.9
7.	Temeka Johnson (2002-03)	34	69	2.0
	Latasha Dorsey (1997-98)	32	69	2.2
9.	Lesa Thornton (1985-86)	33	67	2.0
10.	Cornelia Gayden (1993-94)	27	63	2.3

## Senior

### Points

	Name	G	Pts	Avg.
1.	Seimone Augustus (2005-06)	35	795	22.7
2.	Joyce Walker (1983-84)	30	794	26.5
3.	Cornelia Gayden (1994-95)	27	697	25.8
4.	Marie Ferdinand (2000-01)	31	654	21.1
5.	Sylvia Fowles (2007-08)	35	608	17.4
6.	Pokey Chatman (1990-91)	31	576	18.6
7.	Allison Hightower (2009-10)	31	565	18.2
8.	Quianna Chaney (2007-08)	37	534	14.4
9.	Julie Gross (1979-80)	30	528	17.6
10.	Elaine Powell (1996-97)	29	520	17.9

### Rebounds

	Name	G	Reb	Avg.
1.	Sylvia Fowles (2007-08)	35	361	10.3
2.	Julie Gross (1979-80)	30	286	9.5
3.	Shelia Johnson (1990-91)	31	286	9.2
4.	Ramona Dozier (1983-84)	30	268	8.9
5.	Joanette Boutte (1979-80)	34	264	7.8
6.	Natalie Randall (1985-86)	33	256	7.7
7.	Karen Linder (1987-88)	29	250	8.6
8.	Barbara Henderson (1991-92)	29	231	8.0
9.	Cornelia Gayden (1994-95)	27	226	8.4
10.	Toni Gross (1996-97)	29	194	6.7

### Assists

	Name	G	Ast	Avg.
1.	* Temeka Johnson (2003-04)	35	289	8.3
2.	* Temeka Johnson (2004-05)	36	278	7.7
3.	Katrina Hibbert (1999-00)	32	165	5.2
4.	Pokey Chatman (1990-91)	31	157	5.1
5.	Erica White (2007-08)	36	156	4.3
6.	Jeanetta Burns (1987-88)	29	146	5.0
7.	Latasha Dorsey (1998-99)	30	127	4.2
8.	RaShonta LeBlanc (2007-08)	37	126	3.4
9.	Quianna Chaney (2007-08)	37	121	3.3
10.	Joyce Walker (1983-84)	30	121	4.0

### Steals

	Name	G	Stls	Avg.
1.	Pokey Chatman (1990-91)	31	91	2.9
2.	Joyce Walker (1983-84)	30	85	2.8
3.	Bonita Branch (1985-86)	33	78	2.4
	RaShonta LeBlanc (2007-08)	37	78	2.1
5.	Marie Ferdinand (2000-01)	31	76	2.5
6.	Katrina Hibbert (1999-00)	32	76	2.4
7.	Latasha Dorsey (1998-99)	30	75	2.5
8.	Elaine Powell (1996-97)	29	70	2.4
9.	Erica White (2007-08)	36	69	1.9
10.	* Temeka Johnson (2004-05)	36	67	1.9

\* - rewarded another year of eligibility

## Team Records

### MOST POINTS IN A GAME

LSU: 99 vs. Tennessee, 1997  
Opp.: 106 by Alabama, 1993

### FEWEST POINTS IN A GAME

LSU: 46 vs. Vanderbilt, 2000; vs. Vanderbilt, 2007  
Opp.: 46 by Ole Miss, 2007

### MOST REBOUNDS

LSU: 59 vs. Mississippi State, 1990  
Opp.: 52 by Georgia, 1982; by Auburn, 1994

### FEWEST REBOUNDS

LSU: 16 vs. Vanderbilt, 2001  
Opp.: 27 by Kentucky, 2002; by Vanderbilt, 2001

### HIGHEST FIELD GOAL PERCENTAGE

LSU: 58.6 (34-58) vs. Georgia, 1984  
Opp.: 57.1 (36-63) by Kentucky, 1984

### LOWEST FIELD GOAL PERCENTAGE

LSU: 28.8 (15-52) vs. Vanderbilt, 2007  
Opp.: 24.6 (16-65) by Ole Miss, 2007

### HIGHEST FREE THROW PERCENTAGE

LSU: 1.000 (2-2) vs. Vanderbilt, 2002  
Opp.: 1.000 (11-11) by Vanderbilt, 2003

### LOWEST FREE THROW PERCENTAGE

LSU: 46.2 (12-26) vs. Georgia, 1996  
Opp.: 40.0 (4-10) by Mississippi State, 1990

### HIGHEST 3-POINT FIELD GOAL PERCENTAGE

LSU: 71.4 (5-7) vs. Tennessee, 1991  
Opp.: 69.7 (9-13) by Alabama, 1996

### LOWEST 3-POINT FIELD GOAL PERCENTAGE

LSU: 0.00 (0-2) vs. Georgia, 2005  
Opp.: 0.00 (0-12) by Tennessee, 1991

### FIELD GOALS MADE

LSU: 37 vs. Kentucky, 1991; vs. Tennessee, 1997  
Opp.: 40 by Georgia, 1986

### FIELD GOALS ATTEMPTED

LSU: 78 vs. Kentucky, 1991  
Opp.: 83 by Alabama, 1993

### 3-POINT FIELD GOALS MADE

LSU: 11 vs. Florida, 1995  
Opp.: 12 by Alabama, 1993

### 3-POINT FIELD GOALS ATTEMPTED

LSU: 29 vs. Auburn, 1990  
Opp.: 30 by Alabama, 1993

### FREE THROWS MADE

LSU: 25 vs. Tennessee, 2002; vs. Arkansas, 2003  
Opp.: 31 by Tennessee, 1985

### FREE THROWS ATTEMPTED

LSU: 34 vs. Kentucky, 1984  
Opp.: 40 by Kentucky, 1999

### ASSISTS

LSU: 26 vs. Ole Miss, 2006  
Opp.: 29 by Kentucky, 1982

### STEALS

LSU: 16 vs. Auburn, 1981  
Opp.: 15 by Auburn, 1981; by Georgia, 1986

### BLOCKED SHOTS

LSU: 9 vs. Vanderbilt, 1989  
Opp.: 8 by Mississippi, 1982; by Kentucky, 1999

### TURNOVERS

LSU: 27 vs. Tennessee, 1987  
Opp.: 27 by Kentucky, 1991

### MARGIN OF VICTORY

44 (80-36) vs. Ole Miss, 2008

### MARGIN OF DEFEAT

26 (91-65) vs. Auburn, 1990

## Individual Records

### POINTS

- 30 Seimone Augustus vs. Ole Miss, 2006  
Pokey Chatman vs. Tennessee, 1991  
Alisha Jones vs. Georgia, 1986  
29 Cornelia Gayden vs. Florida, 1995  
Seimone Augustus vs. Kentucky, 2006

### REBOUNDS

- 21 Sheila Johnson vs. Mississippi State, 1990  
20 Sylvia Fowles vs. Tennessee, 2007  
16 Sheila Johnson vs. Kentucky, 1991

### FIELD GOALS MADE

- 13 Seimone Augustus vs. Ole Miss, 2006  
Seimone Augustus vs. Kentucky, 2006  
12 Pokey Chatman vs. Tennessee, 1991  
Joyce Walker vs. Georgia, 1983  
Joyce Walker vs. Georgia, 1982  
Madeline Doucet vs. Ole Miss, 1982

### FIELD GOALS ATTEMPTED

- 24 Elaine Powell vs. Alabama, 1996  
Joyce Walker vs. Georgia, 1983  
23 Joyce Walker vs. Georgia, 1982  
Joyce Walker vs. Kentucky, 1982

### FREE THROWS MADE

- 12 Temeka Johnson vs. Tennessee, 2002  
8 Cornelia Gayden vs. Mississippi State, 1992  
Patricia Woods vs. Georgia, 1988  
Alisha Jones vs. Georgia, 1986  
Madeline Doucet vs. Kentucky, 1984  
Katrina Hibbert vs. Tennessee, 1997

### FREE THROWS ATTEMPTED

- 15 Temeka Johnson vs. Tennessee, 2002  
13 Patricia Woods vs. Georgia, 1988  
10 Alisha Jones vs. Tennessee, 1985  
Madeline Doucet vs. Kentucky, 1984  
Aiysha Smith vs. Vanderbilt, 2003

### 3-POINT GOALS MADE

- 6 Cornelia Gayden vs. Florida, 1995  
5 Cornelia Gayden vs. Mississippi State, 1992  
Pokey Chatman vs. Auburn, 1990  
4 Cornelia Gayden vs. Tennessee, 1992  
Pokey Chatman vs. Auburn, 1989  
Quianna Chaney vs. Mississippi State, 2008  
Quianna Chaney vs. Ole Miss, 2008

### 3-POINT GOALS ATTEMPTED

- 15 Pokey Chatman vs. Auburn, 1990  
14 Cornelia Gayden vs. Florida, 1995  
12 Cornelia Gayden vs. Mississippi State, 1992

### ASSISTS

- 17 Temeka Johnson vs. Georgia, 2005  
12 Temeka Johnson vs. Ole Miss, 2004  
10 Erica White vs. Ole Miss, 2006  
Temeka Johnson vs. Tennessee, 2002

### STEALS

- 6 Pokey Chatman vs. Kentucky, 1991  
Joyce Walker vs. Mississippi State, 1982  
5 Pokey Chatman vs. Vanderbilt, 1988  
Lesia Thornton vs. Vanderbilt, 1986  
Joyce Walker vs. Auburn, 1981

### BLOCKED SHOTS

- 7 Dee Dee Franklin vs. Vanderbilt, 1988  
4 Sylvia Fowles vs. Georgia, 2005  
Sylvia Fowles vs. Tennessee, 2005

### TURNOVERS

- 11 Jeanetta Burns vs. Georgia, 1986  
10 Bonita Branch vs. Kentucky, 1986



## Team Records

### MOST POINTS IN A GAME

LSU: 92 vs. Missouri, March 18, 1984  
Opp.: 93 by Lamar, March 17, 1991

### FEWEST POINTS IN A GAME

LSU: 35 vs. Rutgers, April 1, 2007  
Opp.: 32 by Jackson State, March 22, 2008

### MOST POINTS IN A HALF

LSU: 49 four times  
Opp.: 54 by Stephen F. Austin (2nd Half), March 16, 1988

### FEWEST POINTS IN A HALF

LSU: 15 vs. Duke (first half), April 2, 2006  
Opp.: 11 by Jackson State, March 22, 2008

### MOST REBOUNDS

LSU: 52 vs. Stetson, March 20, 2005  
Opp.: 56 by Louisiana Tech, March 23, 1989

### FEWEST REBOUNDS

LSU: 23 vs. Louisiana Tech, March 30, 2003  
Opp.: 21 by Arizona State, March 16, 2001

### HIGHEST FIELD GOAL PCT.

LSU: 63.3 (31-49) vs. UW-Green Bay, March 24, 2003  
Opp.: 59.1 (39-66) by Louisiana Tech, March 23, 1984

### LOWEST FIELD GOAL PCT.

LSU: 26.4 (14-53) vs. Rutgers, April 1, 2007  
Opp.: 23.1 (12-52) by Jackson State, March 22, 2008

### HIGHEST FREE THROW PCT.

LSU: 1.00 (10-10) at Duke, March 22, 2010  
Opp.: 1.00 (7-7) by Washington, March 20, 2006

### LOWEST FREE THROW PCT.

LSU: 30.0 (3-10) vs. Rutgers, April 1, 2007  
Opp.: 40.0 (16-32) by SFA, March 19, 2000 & (2-5) by Stanford, March 27, 2006

### HIGHEST 3-POINT FIELD GOAL PCT.

LSU: 100.0 (2-2) vs. Georgia, March 29, 2004  
Opp.: 60.0 (6-10) by Purdue, March 18, 2001

### LOWEST 3-POINT FIELD GOAL PCT.

LSU: 0.0 four times  
Opp.: 0.0 twice

### MOST FIELD GOALS MADE

LSU: 37 (att. 63) vs. Liberty, March 26, 2005  
Opp.: 39 (att. 66) by Louisiana Tech, March 23, 1984

### FEWEST FIELD GOALS MADE

LSU: 12 (att. 53) vs. Rutgers, April 1, 2007  
Opp.: 12 (att. 52) by Jackson State, March 22, 2008

### MOST FIELD GOALS ATTEMPTED

LSU: 70 (made 26) vs. Louisiana Tech, March 23, 1989  
Opp.: 78 (made 35) by Lamar, March 17, 1991

### FEWEST FIELD GOALS ATTEMPTED

LSU: 50 (made 19) vs. Tennessee, April 4, 2004  
Opp.: 47 (made 24) by Maine, March 15, 1997 & (made 24) by Arizona State, March 16, 2001

### MOST FREE THROWS MADE

LSU: 30 (att. 43) vs. Missouri, March 18, 1984  
Opp.: 29 (att. 42) by Louisiana Tech, March 23, 1989

### FEWEST FREE THROWS MADE

LSU: 3 (att. 10) vs. Rutgers, April 1, 2007  
Opp.: 2 (att. 2) by DePaul, March 25, 2006 & (att. 5) Stanford, March 27, 2006

### MOST FREE THROWS ATTEMPTED

LSU: 43 (made 30) vs. Missouri, March 18, 1984  
Opp.: 42 (made 29) by Louisiana Tech, March 23, 1989

### FEWEST FREE THROWS ATTEMPTED

LSU: 9 (made 5) vs. Stephen F. Austin, March 19, 2000  
Opp.: 2 (made 2) by DePaul, March 25, 2006

### MOST 3-POINT FIELD GOALS MADE

LSU: 9 (att. 18) vs. UNC Asheville, March 17, 2007 & (att. 15) vs. Notre Dame, March 15, 1999  
Opp.: 10 (att. 20) by Rutgers, April 1, 2007

### FEWEST 3-POINT GOALS MADE

LSU: 0 five times  
Opp.: 0 twice

### MOST 3-POINT GOALS ATTEMPTED

LSU: 18 (made 9) vs. UNC Asheville, March 17, 2007  
Opp.: 22 (made 7) by Colorado, March 17, 2002

### FEWEST 3-POINT GOALS ATTEMPTED

LSU: 3 (0 made) vs. Tennessee, April 4, 2004  
Opp.: 2 three times

### MOST ASSISTS

LSU: 26 vs. Liberty, March 26, 2005  
Opp.: 27 by Louisiana Tech, March 23, 1984

### FEWEST ASSISTS

LSU: 3 vs. Southern Illinois, March 15, 1987  
Opp.: 5 by Marquette, March 17, 1997

### MOST STEALS

LSU: 17 vs. Florida Atlantic, March 18, 2006  
Opp.: 20 by Marquette, March 17, 1997

### FEWEST STEALS

LSU: 1 vs. Louisiana Tech, March 17, 1991  
Opp.: 1 by Missouri, March 18, 1984

### MOST BLOCKED SHOTS

LSU: 10 vs. UNC Asheville, March 17, 2007  
Opp.: 9 by Purdue, March 18, 2001

### FEWEST BLOCKED SHOTS

LSU: 0 three times  
Opp.: 0 eight times

### MOST TURNOVERS

LSU: 23 vs. Marquette, March 17, 1997  
Opp.: 25 five times (recent - vs. Jackson State, March 22, 2008)

### FEWEST TURNOVERS

LSU: 7 vs. Washington, March 20, 2006  
Opp.: 7 by Purdue, March 18, 2001

### MOST FOULS

LSU: 34 vs. Louisiana Tech, March 23, 1989  
Opp.: 31 by Middle Tennessee, March 16, 1986 & by Missouri, March 18, 1984

### FEWEST FOULS

LSU: 10 vs. UW-Green Bay, March 24, 2003 & vs. Washington, March 20, 2006  
Opp.: 10 three times

## Individual Records

### POINTS

LSU: 34 Marie Ferdinand vs. Purdue, March 18, 2001  
Opp.: 34, Cindy Blodgett (Maine), March 15, 1997

### REBOUNDS

LSU: 20 by Sylvia Fowles vs. Tennessee, April 6, 2008  
Opp.: 20 by Khara Smith (DePaul), March 25, 2006

### FIELD GOALS

LSU: 14 (att. 19) Seimone Augustus vs. Texas, March 27, 2004  
Opp.: 13 (att. 19) Janice Lawrence (La. Tech), March 23, 1984 & (21 att.) Heather Schreiber (Texas), April 1, 2003

### FIELD GOALS ATTEMPTED

LSU: 26 (made 10) Seimone Augustus vs. Baylor, April 3, 2005  
Opp.: 27 (made 6) Candace Parker (Tennessee), April 6, 2008

### FREE THROWS

LSU: 14 (att. 18) Marie Ferdinand vs. Purdue, March 18, 2001  
Opp.: 14 (att. 14) Cindy Blodgett (Maine), March 15, 1997

### FREE THROWS ATTEMPTED

LSU: 18 (made 14) Marie Ferdinand vs. Purdue, March 18, 2001  
Opp.: 16 (made 13) Venus Lacy (Louisiana Tech), March 23, 1989

### 3-POINT FIELD GOALS

LSU: 5 three players (recent- R. LeBlanc vs. UNC Asheville, March 17, 2007)  
Opp.: 6 (att. 7) Mozell Brooks (Stephen F. Austin), March 16, 1988

### 3-POINT FIELD GOALS ATTEMPTED

LSU: 11 (made 4) Pokey Chatman vs. Southern Miss, March 14, 1990  
Opp.: 12 (made 4) by Mandy Nightingale (Colorado), March 17, 2002

### ASSISTS

LSU: 15 Temeka Johnson vs. Liberty, March 26, 2005  
Opp.: 10 Joni Davis (Missouri), March 18, 1984

### STEALS

LSU: 6 Marie Ferdinand vs. Stephen F. Austin, March 19, 2000 & Sylvia Fowles vs. Jackson State, March 22, 2008  
Opp.: 6 Carena Easley (Jackson State), March 22, 2008

### BLOCKED SHOTS

LSU: 8 Dee Dee Frankin vs. Purdue, March 19, 1989  
Opp.: 5 by Tere Bjorklund (Colorado), March 17, 2002

100-Point Games

1976-77

Nov. 25	LSU 109, West Texas State 48	Plainview, Texas
Feb. 19	LSU 101, Southeastern La. 77	Baton Rouge, La.

1977-78

Dec. 6	LSU 100, Northeast Louisiana 58	Monroe, La.
Jan. 16	LSU 105, McNeese State 70	Baton Rouge, La.

1978-79

Nov. 18	LSU 105, Alabama 57	Baton Rouge, La.
Nov. 27	LSU 101, Valdosta State 80	Baton Rouge, La.

1979-80

Feb. 4	LSU 103, Southeastern La. 76	Baton Rouge, La.
--------	------------------------------	------------------

1980-81

Jan. 16	LSU 110, UNLV 108 (2OT)	Las Vegas, Nev.
---------	-------------------------	-----------------

1982-83

Nov. 30	LSU 105, Centenary 41	Baton Rouge, La.
Dec. 6	LSU 101, Southern 59	Baton Rouge, La.
Feb. 3	LSU 108, Northwestern State 71	Baton Rouge, La.

1983-84

Nov. 27	LSU 104, New Orleans 88	New Orleans, La.
Dec. 3	LSU 111, Mississippi College 61	Baton Rouge, La.
Dec. 10	LSU 106, Tulane 57	New Orleans, La.
Dec. 21	LSU 103, Northwestern Univ. 73	Blacksburg, Va.
Jan. 6	LSU 101, UCLA 87	Baton Rouge, La.
Jan. 26	LSU 100, UNLV 71	Baton Rouge, La.

1984-85

Jan. 11	LSU 106, Oklahoma City 64	Baton Rouge, La.
Jan. 28	LSU 102, Mississippi State 71	Starkville, Miss.

1985-86

Feb. 19	LSU 118, Northwestern State 90	Baton Rouge, La.
---------	--------------------------------	------------------

1990-91

Feb. 10	Georgia 108, LSU 102 (2OT)	Baton Rouge, La.
---------	----------------------------	------------------

1992-93

Dec. 1	LSU 100, Southeastern La. 55	Baton Rouge, La.
--------	------------------------------	------------------

1995-96

Nov. 25	LSU 101, Memphis 94 (OT)	Baton Rouge, La.
Nov. 29	LSU 108, Nicholls State 54	Baton Rouge, La.
Dec. 1	LSU 104, Prairie View 28	Baton Rouge, La.

1998-99

Nov.17	LSU 100, St. John's 69	Baton Rouge, La.
--------	------------------------	------------------

1999-00

Dec. 28	LSU 103, Jackson State 35	Baton Rouge, La.
---------	---------------------------	------------------

2001-02

Nov. 11	LSU 101, Grambling 58	Baton Rouge, La.
---------	-----------------------	------------------

2003-04

Feb. 8	LSU 103, Alabama 68	Tuscaloosa, Ala.
--------	---------------------	------------------

2005-06

Nov. 22	LSU 107, Southern 39	Baton Rouge, La.
---------	----------------------	------------------

2006-07

Nov. 25	LSU 105, Eastern Washington 52	San Antonio, Texas
---------	--------------------------------	--------------------

2009-10

Feb. 7	Ole Miss 102, LSU 101	Baton Rouge, La.
--------	-----------------------	------------------

LSU's Largest Margin of Victory

MG	OPPONENT	SCORE	DATE	SITE
76	Prairie View	104-28	Dec. 1, 1995	Baton Rouge, La.
73	Centenary	92-19	Nov. 15, 2009	Baton Rouge, La.
68	Southern	107-39	Nov. 22, 2005	Baton Rouge, La.
68	Jackson State	103-35	Dec. 28, 1999	Baton Rouge, La.
64	North Carolina A&T	99-35	Jan. 1, 2006	Baton Rouge, La.
64	Centenary	105-41	Nov. 30, 1982	Baton Rouge, La.
62	Houston Baptist	93-31	Dec. 15, 2009	Baton Rouge, La.
62	Delaware State	94-32	Dec. 28, 2001	Baton Rouge, La.
61	West Texas State	109-48	Nov. 25, 1976	Plainview, Texas
56	Mercer	87-31	Nov. 25, 2001	Baton Rouge, La.
55	McNeese State	83-28	Dec. 20, 2006	Baton Rouge, La.
55	UNC Asheville	91-36	Nov. 23, 1999	Baton Rouge, La.
54	Nicholls State	108-54	Nov. 29, 1995	Baton Rouge, La.
54	Texas-Pan American	99-45	Jan. 6, 1988	Edinburgh, Texas
53	Eastern Washington	105-52	Nov. 25, 2006	San Antonio, Texas
53	Mississippi State	84-31	Jan. 20, 2008	Baton Rouge, La.
51	Southwest Texas	91-40	Dec. 21, 2002	Baton Rouge, La.
50	Southeastern La.	97-47	Dec. 20, 2003	Baton Rouge, La.
50	USL	93-43	Feb. 5, 1996	Baton Rouge, La.
50	TCU	88-38	Nov. 29, 1990	Baton Rouge, La.
50	Mississippi College	111-61	Dec. 3, 1983	Baton Rouge, La.

LSU's Largest Margin of Defeat

MG	OPPONENT	SCORE	DATE	SITE
57	Mississippi College	114-57	Jan., 1976	Clinton, Miss.
52	Vanderbilt	85-33	Jan. 22, 1995	Nashville, Tenn.
44	Tennessee	92-48	Jan. 29, 1979	Knoxville, Tenn.
42	Florida	88-46	Feb. 11, 1995	Gainesville, Fla.
41	Louisiana Tech	91-50	March 7, 1980	Baton Rouge, La.
39	Tennessee	73-34	Feb. 7, 1987	Baton Rouge, La.
37	Southeastern La.	106-69	Feb. 14, 1977	Hammond, La.
36	Tennessee	86-50	Jan. 6, 2000	Baton Rouge, La.
35	Georgia	88-53	Feb. 20, 1993	Baton Rouge, La.
34	Penn State	86-52	Nov. 24, 2000	St. Thomas, V.I.
34	Tennessee	102-68	Jan. 7, 1995	Baton Rouge, La.
34	Tennessee	95-61	Jan. 7, 1993	Baton Rouge, La.

Single Overtime Games Record: 12-10

DATE	SCORE	SITE
Jan. 30, 1981	Auburn 73, LSU 71	Baton Rouge, La.
Jan. 4, 1982	LSU 88, Southeastern La. 86	Hammond, La.
Jan. 7, 1985	LSU 84, Cal Poly-Pomona 79	Baton Rouge, La.
Feb. 1, 1987	LSU 81, Vanderbilt 79	Nashville, Tenn.
Feb. 17, 1987	New Orleans 75, LSU 74	Baton Rouge, La.
Jan. 20, 1988	Alabama 81, LSU 79	Tuscaloosa, Ala.
Jan. 11, 1990	LSU 80, Kentucky 79	Lexington, Ky.
Nov. 25, 1990	Iowa 73, LSU 65	Ames, Iowa
Nov. 30, 1991	LSU 96, Florida State 88	Baton Rouge, La.
March 21, 1996	LSU 77, Santa Barbara 73	Amarillo, Texas
Jan. 28, 1997	LSU 75, Tulane 74	Baton Rouge, La.
March 1, 1997	Tennessee 100, LSU 99	Chattanooga, Tenn.
Nov. 21, 1997	LSU 68, Oklahoma State 66	Honolulu, Hawaii
Jan. 14, 1998	Kentucky 74, LSU 71	Cincinnati, Ohio
Jan. 31, 1999	LSU 63, Auburn 61	Baton Rouge, La.
Nov. 27, 1999	LSU 68, St. Mary's 65	Moraga, Calif.
Nov. 22, 2002	LSU 78, Arizona 71	Tucson, Ariz.
Jan. 5, 2005	Rutgers 51, LSU 49	Piscataway, N.J.
Feb. 16, 2006	Florida 79, LSU 78	Gainesville, Fla.
Nov. 25, 2009	LSU 73, Tulane 65	New Orleans, La.
Jan. 10, 2010	Auburn 64, LSU 62	Baton Rouge, La.
Feb. 4, 2010	Georgia 49, LSU 46	Athens, Ga.

Double Overtime Games Record: 3-2

DATE	SCORE	SITE
Jan. 16, 1981	LSU 110, UNLV 108	Las Vegas, Nev.
Jan. 19, 1985	LSU 83, Alabama 76	Tuscaloosa, Ala.
Feb. 10, 1991	Georgia 108, LSU 102	Baton Rouge, La.
Jan. 11, 1997	LSU 88, Mississippi 80	Oxford, Miss.
Dec. 16, 2001	Michigan 86, LSU 81	Baton Rouge, La.

Triple Overtime Games Record: 1-1

DATE	SCORE	SITE
Feb. 15, 2003	LSU 98, Santa Barbara 90	Baton Rouge, La.
Feb. 7, 2010	Ole Miss 102, LSU 101	Baton Rouge, La.

LSU Total Overtime Games Record: 16-13



## LSU vs. Ranked Teams

YEAR	COACH	RECORD	HIGHEST RANKED WIN
1976-77	Jinks Coleman	5-5	#5 Stephen F. Austin, 76-63
1977-78	Jinks Coleman	7-2	#2 Delta State, 86-76
1978-79	Jinks Coleman	4-7	at #8 Stephen F. Austin, 71-69
1979-80	Barbara Swanner	4-8	#14 UCLA, 73-72
1980-81	Barbara Swanner	0-4	none
1981-82	Barbara Swanner	1-6	#20 Ole Miss, 77-73
1982-83	Sue Gunter	2-4	#16 Ole Miss, 91-75
1983-84	Sue Gunter	4-6	#11 Missouri, 92-82 (NCAA)
1984-85	Sue Gunter	3-5	at #19 Alabama, 83-76 (20T)
1985-86	Sue Gunter	5-5	#8 Ole Miss, twice
1986-87	Sue Gunter	3-7	#10 Georgia, 84-53
1987-88	Sue Gunter	2-6	at #13 Georgia, 70-56
1988-89	Sue Gunter	5-6	#2 Long Beach State, 78-73
1989-90	Sue Gunter	1-6	#22 Southern Miss, 70-65
1990-91	Sue Gunter	6-5	#3 Georgia, 83-74 (SEC T)
1991-92	Sue Gunter	1-5	#7 Vanderbilt, 76-69
1992-93	Sue Gunter	0-4	none
1993-94	Sue Gunter	0-5	none
1994-95	Sue Gunter	0-9	none
1995-96	Sue Gunter	2-9	#2 Georgia, 73-71 (SEC T)
1996-97	Sue Gunter	5-5	#5 Alabama, 84-74
1997-98	Sue Gunter	2-3	#10 Florida, 67-57
1998-99	Sue Gunter	5-4	#1 Tennessee, 72-69
1999-2000	Sue Gunter	5-5	#2 Georgia, 80-74
2000-01	Sue Gunter	4-10	#6 Purdue, 62-55
2001-02	Sue Gunter	3-9	#3 Tennessee, 81-80 (SEC T)
2002-03	Sue Gunter	13-4	#3 Tennessee, 78-62 (SEC T)
2003-04	Sue Gunter	6-6	#4 Texas, 71-55 (NCAA)
2004-05	Pokey Chatman	8-3	#5 Tennessee, 68-58
2005-06	Pokey Chatman	11-3	at #4 Ohio State, 64-48
2006-07	Pokey Chatman	4-6	#2 Tennessee, 63-54 (SEC T)
	Bob Starkey	1-1	#4 Connecticut, 73-50
2007-08	Van Chancellor	8-5	at #1 Tennessee, 78-62
2008-09	Van Chancellor	2-7	#9 Florida, 66-47
2009-10	Van Chancellor	4-6	at #13 Xavier, 56-47
<b>TOTALS</b>		<b>136-191</b>	<b>#1 Tennessee twice</b>
<b>Coaches Totals</b>	<b>Jinks Coleman</b>	<b>16-14</b>	<b>3 years</b>
	<b>Barbara Swanner</b>	<b>5-18</b>	<b>3 years</b>
	<b>Sue Gunter</b>	<b>77-128</b>	<b>22 years</b>
	<b>Pokey Chatman</b>	<b>23-12</b>	<b>3 years</b>
	<b>Bob Starkey</b>	<b>1-1</b>	<b>1 postseason</b>
	<b>Van Chancellor</b>	<b>14-18</b>	<b>3 years</b>



## LSU vs. No. 1 Ranked Teams

**March 26, 1977**

lost to Delta State, 68-55

**Feb. 3, 1979**

lost to Old Dominion, 85-76

**Jan. 14, 1980**

lost to Louisiana Tech, 84-56

**Jan. 14, 1989**

lost to Auburn 57-43

**March 5, 1989**

lost to Auburn, 75-65

**Jan. 10, 1993**

lost to Vanderbilt, 87-61

**Jan. 9, 1994**

lost to Tennessee, 91-69

**Jan. 7, 1995**

lost to Tennessee, 102-28

**Feb. 22, 1998**

lost to Tennessee, 90-58

**Feb. 21, 1999**

def. Tennessee, 72-69

**March 27, 2000**

lost to Connecticut, 86-71

**Feb. 14, 2008**

def. Tennessee, 78-62

**Feb. 25, 2008**

lost to Connecticut, 74-69

**Jan. 3, 2009**

lost to Connecticut, 76-63

## Final National Polls

## ASSOCIATED PRESS

YEAR	RANKING
1976-77	No. 11
1977-78	No. 10
1982-83	No. 20
1983-84	No. 8
1985-86	No. 9
1986-87	No. 14
1989-90	No. 23
1990-91	No. 8
1996-97	No. 9
1998-99	No. 21
1999-00	No. 15
2000-01	No. 18
2001-02	No. 22
2002-03	No. 3
2003-04	No. 19
2004-05	No. 2
2005-06	No. 5
2006-07	No. 12
2007-08	No. 6
2008-09	NR
2009-10	NR

## USA TODAY

YEAR	RANKING
1985-86	No. 8
1986-87	No. 19
1988-89	No. 14
1990-91	No. 18
1996-97	No. 12
1998-99	No. 21
1999-00	No. 8
2000-01	No. 20
2001-02	No. 22
2002-03	No. 5
2003-04	No. 3
2004-05	No. 3
2005-06	No. 4
2006-07	No. 4
2007-08	No. 4
2008-09	NR
2009-10	No. 25

## Most Appearances in the Final AP Poll

Tennessee	34
Louisiana Tech	25
Texas	23
Georgia	22
North Carolina State	20
Penn State	20
Stanford	20
<b>LSU</b>	<b>19</b>

**Overall Record on TV: 127-64****1988-89 (0-4)**

Jan. 14, 1989	at Auburn	L, 57-43	Sportschannel
Feb. 2, 1989	at Houston	L, 83-72	Home Sports
Feb. 11, 1989	Tennessee	L, 89-65	Home Sports
Feb. 19, 1989	at Vanderbilt	L, 79-66	Sportschannel

**1989-90 (1-1)**

Feb. 17, 1990	Vanderbilt	W, 71-69	Sportschannel
Feb. 25, 1990	at Georgia	L, 72-56	Sportschannel

**1990-91 (3-2)**

Jan. 14, 1991	at Texas A&M	W, 90-75	Home Sports
Jan. 21, 1991	Tennessee	L, 79-77	Home Sports
Feb. 10, 1991	Georgia	L, 108-102	Home Sports
March 3, 1991	Georgia	W, 83-74	Sportschannel
March 4, 1991	Tennessee	W, 80-75	Sportschannel

**1991-92 (1-4)**

Dec. 7, 1991	at Washington	L, 63-57	Prime Network
Jan. 25, 1992	at Auburn	L, 60-51	ESPN
Feb. 1, 1992	Florida	L, 59-57	Home Sports
Feb. 8, 1992	Ole Miss	L, 66-63	Home Sports
Feb. 22, 1992	at Georgia	W, 86-75	SportSouth

**1992-93 (0-3)**

Dec. 13, 1992	UNLV	L, 71-49	Home Sports
Jan. 30, 1993	at Florida	L, 89-65	Sportschannel
Feb. 20, 1993	Georgia	L, 88-53	SportSouth

**1993-94 (1-1)**

Jan. 30, 1994	at Alabama	L, 91-74	SportSouth
Feb. 23, 1994	at Tulane	W, 73-60	Home Sports

**1995-96 (0-2)**

Jan. 21, 1996	Florida	L, 71-64	SportSouth
March 3, 1996	Alabama	L, 86-70	SportSouth

**1996-97 (4-1)**

Jan. 5, 1997	Kentucky	W, 73-63	Fox Sports Net
Jan. 25, 1997	at Auburn	W, 79-65	Fox Sports Net
Feb. 15, 1997	South Carolina	W, 73-66	Fox Sports Net
March 17, 1997	Marquette	W, 71-58	NCAA Productions
March 22, 1997	Old Dominion	L, 62-49	ESPN

**1997-98 (1-0)**

Jan. 18, 1998	Ole Miss	W, 69-56	Fox Sports Net
---------------	----------	----------	----------------

**1998-99 (2-2)**

Dec. 20, 1998	Clemson	L, 60-58	Fox Sports Net
Jan. 3, 1999	at Miss. State	W, 68-61	Fox Sports Net
March 15, 1999	Notre Dame	W, 74-64	NCAA Productions
March 20, 1999	Louisiana Tech	L, 75-52	ESPN

**1999-2000 (8-1)**

Dec. 11, 1999	Michigan	W, 67-56	ESPN2
Dec. 19, 1999	Mercer	W, 77-46	CSS
Feb. 12, 2000	Arkansas	W, 68-51	ESPN2
Feb. 17, 2000	Vanderbilt	W, 58-50	CSS
Feb. 24, 2000	Florida	W, 71-66	CSS
March 17, 2000	Liberty	W, 77-54	NCAA Productions
March 19, 2000	S. F. Austin	W, 57-45	NCAA Productions
March 25, 2000	Duke	W, 79-66	ESPN2
March 27, 2000	Connecticut	L, 86-71	ESPN

**2000-01 (4-4)**

Nov. 10, 2000	at New Mexico	W, 54-49	CSS
Jan. 4, 2001	at Tennessee	L, 89-70	CSS
Jan. 7, 2001	at Miss. St.	W, 70-63	Fox Sports Net
Jan. 14, 2001	Georgia	L, 64-55	CSS
March 1, 2001	Kentucky	W, 72-57	CSS
March 2, 2001	Vanderbilt	L, 70-58	ESPN2
March 16, 2001	Arizona St.	W, 83-66	ESPN2
March 18, 2001	Purdue	L, 73-70	ESPN2

**2001-02 (3-5)**

Jan. 13, 2002	at Tennessee	L, 79-67	Fox Sports Net
Jan. 27, 2002	Vanderbilt	L, 64-53	Comcast
Feb. 14, 2002	at Vanderbilt	L, 77-60	Fox Sports Net
March 1, 2002	Kentucky	W, 74-62	Fox Sports Net
March 2, 2002	Tennessee	W, 81-80	Fox Sports Net
March 3, 2002	Vanderbilt	L, 63-48	ESPN
March 15, 2002	Santa Clara	W, 84-78	ESPN2
March 17, 2002	Colorado	L, 69-58	ESPN2

**2002-03 (11-4)**

Jan. 4, 2003	Penn State	W, 80-63	CBS
Jan. 19, 2003	at Arkansas	L, 82-72	ESPN
Feb. 9, 2003	at Miss. State	W, 77-72	Fox Sports Net
Feb. 13, 2003	Alabama	W, 85-43	Cox Sports TV
Feb. 15, 2003	Santa Barbara	W, 98-90 3ot	Cox Sports TV
Feb. 23, 2003	Tennessee	L, 68-65	Comcast
Feb. 27, 2003	Arkansas	W, 70-57	Cox Sports TV
March 2, 2003	at Vanderbilt	L, 72-60	Fox Sports Net
March 7, 2003	Arkansas	W, 78-72	Fox Sports Net
March 8, 2003	Vanderbilt	W, 78-69	Fox Sports Net
March 9, 2003	Tennessee	W, 78-62	ESPN2
March 22, 2003	SW Texas	W, 86-50	ESPN2
March 24, 2003	UW-Green Bay	W, 80-69	ESPN2
March 30, 2003	Louisiana Tech	W, 69-63	ESPN2
April 1, 2003	Texas	L, 78-60	ESPN

**2003-04 (12-6)**

Nov. 21, 2003	at Penn State	L, 83-46	Comcast
Dec. 27, 2003	Florida State	W, 75-68	Fox Sports Net
Jan. 4, 2004	Arizona	W, 76-66	Cox Sports TV
Jan. 11, 2004	Auburn	W, 70-59	Fox Sports Net
Jan. 15, 2004	Florida	W, 74-59	Cox Sports TV
Jan. 25, 2004	at Georgia	L, 80-74	ESPN2
Feb. 12, 2004	Arkansas	W, 92-65	Cox Sports TV
Feb. 19, 2004	Vanderbilt	L, 61-55	Fox Sports Net
Feb. 22, 2004	Mississippi State	W, 78-61	Cox Sports TV
Feb. 26, 2004	Ole Miss	W, 85-68	Cox Sports TV
Feb. 29, 2004	at Tennessee	L, 85-62	Fox Sports Net
March 5, 2004	Ole Miss	W, 79-66	Fox Sports Net
March 6, 2004	Vanderbilt	L, 78-66	Fox Sports Net
March 21, 2004	Austin Peay	W, 83-66	ESPN2
March 23, 2004	Maryland	W, 76-61	ESPN
March 27, 2004	Texas	W, 71-55	ESPN
March 29, 2004	Georgia	W, 62-60	ESPN
April 4, 2004	Tennessee	L, 52-50	ESPN

**2004-05 (21-2)**

Nov. 14, 2004	Baylor	W, 71-70	ESPN2
Nov. 27, 2004	at Colorado	W, 75-44	Fox Sports Rocky Mountain
Dec. 14, 2004	at Minnesota	W, 75-67	ESPN2
Dec. 18, 2004	at SMS	W, 66-54	Fox Sports Net
Jan. 2, 2005	Tulane	W, 79-45	Cox Sports TV
Jan. 8, 2005	Georgia	W, 76-52	CBS
Jan. 13, 2005	at Florida	W, 64-47	Sunshine
Jan. 16, 2005	Alabama	W, 76-51	Cox Sports TV
Jan. 20, 2005	Arkansas	W, 91-45	Cox Sports TV
Jan. 23, 2005	at Vanderbilt	W, 79-68	Fox Sports Net
Jan. 30, 2005	Auburn	W, 57-52	Fox Sports Net
Feb. 10, 2005	Tennessee	W, 68-58	ESPN2
Feb. 17, 2005	Kentucky	W, 81-58	Cox Sports TV
Feb. 24, 2005	at Arkansas	W, 90-64	Fox Sports Net
Feb. 27, 2005	Florida	W, 76-52	Fox Sports Net
March 4, 2005	Alabama	W, 60-59	Fox Sports Net
March 5, 2005	Georgia	W, 79-65	Fox Sports Net
March 6, 2005	Tennessee	L, 67-65	ESPN2
March 20, 2005	Stetson	W, 70-36	ESPN
March 22, 2005	Arizona	W, 76-43	ESPN2
March 26, 2005	Liberty	W, 90-48	ESPN
March 28, 2005	Duke	W, 59-49	ESPN
April 3, 2005	Baylor	L, 68-57	ESPN



## 2005-06 (22-3)

Nov. 13, 2005	at Texas Tech	W, 76-68	ESPN2
Nov. 22, 2005	Southern	W, 107-39	Cox Sports TV
Dec. 15, 2005	at Ohio State	W, 64-48	ESPN2
Dec. 18, 2005	at Kentucky	W, 66-36	Fox Sports Net
Dec. 20, 2005	Tulane	W, 89-60	Cox Sports TV
Dec. 30, 2005	South Florida	W, 87-44	Cox Sports TV
Jan. 4, 2006	at Auburn	W, 65-38	Fox Sports Net
Jan. 7, 2006	Minnesota	W, 66-45	CBS
Jan. 16, 2006	at Connecticut	L, 51-48	ESPN2
Jan. 22, 2006	at Georgia	W, 65-64	Fox Sports Net
Jan. 26, 2006	Vanderbilt	W, 75-53	Fox Sports Net
Jan. 30, 2006	Baylor	W, 88-57	ESPN2
Feb. 5, 2006	Ole Miss	W, 78-63	Cox Sports TV
Feb. 9, 2006	at Tennessee	W, 72-69	ESPN2
Feb. 12, 2006	Georgia	W, 68-61	ESPN2
Feb. 19, 2006	Arkansas	W, 64-42	Cox Sports TV
Feb. 26, 2006	Mississippi State	W, 62-48	Fox Sports Net
March 3, 2006	Ole Miss	W, 91-73	Fox Sports Net
March 4, 2006	Kentucky	W, 79-52	Fox Sports Net
March 5, 2006	Tennessee	L, 63-62	ESPN2
March 18, 2006	Florida Atlantic	W, 72-48	ESPN2
March 20, 2006	Washington	W, 72-49	ESPN2
March 25, 2006	DePaul	W, 66-56	ESPN
March 27, 2006	Stanford	W, 62-59	ESPN
April 2, 2006	Duke	L, 64-45	ESPN

## 2006-07 (14-6)

Nov. 16, 2006	UL-Lafayette	W, 65-31	Cox Sports TV
Dec. 10, 2006	Ohio State	W, 75-51	Cox Sports TV
Dec. 17, 2006	at Michigan State	W, 65-50	Comcast
Dec. 30, 2006	Louisiana Tech	W, 61-44	Cox Sports TV
Jan. 7, 2007	Georgia	W, 57-55	Cox Sports TV
Jan. 25, 2007	Arkansas	W, 70-53	Cox Sports TV
Feb. 1, 2007	at Georgia	L, 53-51	Fox Sports Net
Feb. 8, 2007	Florida	W, 79-66	Fox Sports Net
Feb. 11, 2007	Connecticut	L, 72-71	ESPN2
Feb. 19, 2007	Tennessee	L, 56-51	ESPN2
Feb. 22, 2007	at Vanderbilt	L, 68-58	Fox Sports Net
Feb. 25, 2007	Alabama	W, 70-27	Cox Sports TV
March 2, 2007	Ole Miss	W, 52-46	Fox Sports Net
March 3, 2007	Tennessee	W, 63-54	Fox Sports Net
March 4, 2007	Vanderbilt	L, 51-46	ESPN2
March 17, 2007	UNC Asheville	W, 77-39	ESPN2
March 19, 2007	West Virginia	W, 49-43	ESPN2
March 24, 2007	Florida State	W, 55-43	ESPN2
March 26, 2007	Connecticut	W, 73-50	ESPN
April 1, 2007	Rutgers	L, 59-35	ESPN

## 2007-08 (16-4)

Nov. 25, 2007	at Rutgers	L, 43-45	ESPN2
Dec. 16, 2007	at Louisiana Tech	W, 76-45	Cox Sports TV
Dec. 30, 2007	New Orleans	W, 73-46	Cox Sports TV
Jan. 13, 2008	Vanderbilt	W, 62-51	Fox Sports Network
Jan. 20, 2008	Mississippi State	W, 84-31	Cox Sports TV
Jan. 27, 2008	at Kentucky	W, 72-46	Fox Sports Network
Feb. 3, 2008	at Florida	W, 85-71	Fox Sports Network
Feb. 10, 2008	Georgia	W, 63-57	ESPN2
Feb. 14, 2008	at Tennessee	W, 78-62	Fox Sports Network
Feb. 21, 2008	Kentucky	W, 52-48	Cox Sports TV
Feb. 25, 2008	Connecticut	L, 69-74	ESPN2
Feb. 28, 2008	Arkansas	W, 83-46	Cox Sports TV
Mar. 2, 2008	at Mississippi State	W, 64-49	Fox Sports Network
Mar. 7, 2008	Ole Miss	W, 78-48	Fox Sports Network
Mar. 8, 2008	Tennessee	L, 55-61	ESPN2
Mar. 22, 2008	Jackson State	W, 66-32	ESPN2
Mar. 24, 2008	Marist	W, 68-49	ESPN2
Mar. 29, 2008	Oklahoma State	W, 67-52	ESPN
Mar. 31, 2008	North Carolina	W, 56-50	ESPN
Apr. 6, 2008	Tennessee	L, 46-47	ESPN



## TV Appearances by Network

NETWORK	RECORD	LAST
Fox Sports Net (SEC-TV)	43-13	March 4, 2010 vs. Vanderbilt
ESPN2	31-14	March 22, 2010 at Duke
Cox Sports (CST)	34-4	Jan. 28, 2010 vs. Kentucky
ESPN	12-9	April 6, 2008 vs. Tennessee
ESPNU	1-1	Jan. 24, 2010 vs. Tennessee
CSS	6-4	Feb. 25, 2010 vs. Arkansas
NCAA Production	4-0	March 19, 2000 vs. SFA
Sportschannel	3-4	Jan. 30, 1993 at Florida
Home Sports Entertainment	2-7	Feb. 23, 1994 at Tulane
CBS	4-0	Jan. 3, 2009 at Connecticut
SportSouth	1-4	March 3, 1996 vs. Alabama
Sunshine	1-0	Jan. 13, 2005 at Florida
Fox Sports Rocky Mountain	1-0	Nov. 27, 2004 at Colorado
Comcast	1-3	Dec. 17, 2006 at Michigan State
Prime Network	0-1	Dec. 7, 1991 at Washington

## 2008-09 (7-7)

Nov. 16, 2008	Notre Dame	L, 52-63	ESPN2
Nov. 24, 2008	Tulane	W, 63-47	Cox Sports TV
Dec. 15, 2008	Louisiana Tech	W, 51-41	Cox Sports TV
Dec. 28, 2008	Florida State	L, 57-61	Cox Sports TV
Jan. 3, 2009	at Connecticut	L, 63-76	CBS
Jan. 22, 2009	Mississippi State	L, 36-38	Cox Sports TV
Feb. 1, 2009	Auburn	L, 55-66	Cox Sports TV
Feb. 5, 2009	Arkansas	W, 68-53	Fox Sports Net
Feb. 15, 2009	Florida	W, 66-47	Fox Sports Net
Feb. 26, 2009	Tennessee	W, 63-61	Fox Sports Net
March 6, 2009	vs. Mississippi State (SECT)	W, 63-58	Fox Sports Net
March 7, 2009	vs. Vanderbilt (SECT)	L, 61-47	Fox Sports Net
March 22, 2009	Green Bay	W, 69-59	ESPN2
March 24, 2009	Louisville	L, 52-62	ESPN2

## 2009-10 (9-9)

Nov. 18, 2009	Middle Tennessee	W, 61-40	Cox Sports
Dec. 13, 2009	New Orleans	W, 57-33	Cox Sports
Dec. 15, 2009	Houston Baptist	W, 93-31	Cox Sports
Jan. 3, 2010	at South Carolina	W, 70-58	ESPNU
Jan. 10, 2010	Auburn	L, 64-62 (OT)	Fox Sports Net
Jan. 17, 2010	at Ole Miss	L, 80-71	CSS
Jan. 21, 2010	South Carolina	W, 69-52	Cox Sports
Jan. 24, 2010	Tennessee	L, 55-43	ESPNU
Jan. 28, 2010	Kentucky	L, 71-62	Cox Sports
Feb. 4, 2010	at Georgia	L, 49-46 (OT)	CSS
Feb. 7, 2010	Ole Miss	L, 102-101 (3OT)	Fox Sports Net
Feb. 14, 2010	at Auburn	W, 75-51	Fox Sports Net
Feb. 18, 2010	Vanderbilt	W, 55-39	Fox Sports Net
Feb. 22, 2010	at Tennessee	L, 70-61	ESPN2
Feb. 25, 2010	Arkansas	W, 70-53	CSS
March 4, 2010	vs. Vanderbilt (SECT)	L, 63-61	Fox Sports Net
March 20, 2010	Hartford (NCAA)	W, 60-39	ESPN2
March 22, 2010	Duke (NCAA)	L, 60-52	ESPN2

### 1975-76: 17-14

Head Coach: Jinks Coleman

DATE	OPPONENT	RESULTS
	Whitworth	L, 48-64
	Stephen F. Austin	L, 55-60
	USL	W, 75-62
	Belhaven	W, 65-48
	State	L, 59-60
	Nicholls State	W, 69-59
	USL	W, 84-55
	McNeese State	W, 62-54
	McNeese State	W, 68-58
	Northeast La.	W, 76-57
	USL	W, 59-32
	Belhaven	W, 67-42
	Southeastern La.	L, 62-71
	Northeast La.	L, 70-72
	Mississippi College	L, 57-114
Feb. 10	at Tulane	W, 84-39
	Texas Tech	W, 76-61
	Mississippi College	L, 74-101
Feb. 18	Louisiana Tech	L, 49-64
	Southeastern La.	L, 88-89
	Southeastern La.	L, 71-84
	Nicholls State	W, 95-42
	McNeese State	L, 69-71
	Northeast La.	W, 83-79
AIAW State Tournament (New Orleans, La.)		
March 4	McNeese State	W, 73-46
March 4	Louisiana Tech	W, 85-77
March 5	Northwestern State	W, 93-90
March 6	Southeastern La.	L, 69-70
AIAW Regional Tournament		
	Oklahoma State	W, 86-60
	Baylor	L, 91-100

### 1976-77: 29-8

Head Coach: Jinks Coleman

Home: 10-1 Away: 5-4 Neutral: 14-3

AIAW National Runner-Up

DATE	OPPONENT	LSU RANK	OPP RANK	RESULTS
Plainview Classic (Plainview, Texas)				
Nov. 25	West Texas State	NR	NR	W, 109-48
Nov. 26	Wayland Baptist	NR	#2	L, 60-74
Nov. 27	Kansas State	NR	NR	W, 62-57
Dec. 4	Mississippi College	NR	#10	L, 68-74
Dec. 8	Louisiana College	NR	NR	W, 88-65
Jan. 8	at Alabama	NR	NR	W, 81-80
Jan. 10	at Northwestern St.	NR	NR	W, 73-64
Jan. 12	at Mississippi State	NR	NR	W, 87-75
Jan. 15	at Memphis State	NR	#18	L, 64-65
Jan. 17	McNeese State	NR	NR	W, 78-64
Jan. 21	at Northeast La.	NR	NR	W, 88-71
Jan. 22	at Louisiana Tech	NR	NR	L, 68-86
Jan. 27	USL	NR	NR	W, 83-39
Jan. 29	at Louisiana College	NR	NR	W, 91-65
Jan. 31	Tulane	NR	NR	W, 74-42
Feb. 1	Louisiana Tech	NR	NR	W, 92-72
Feb. 4	Northwestern State	NR	NR	W, 83-62
Feb. 5	Alabama	NR	NR	W, 99-75
Feb. 7	Mississippi State	NR	NR	W, 99-82
Houston Invitational (Houston, Texas)				
Feb. 11	Texas Tech	NR	NR	W, 85-65
Feb. 11	Sam Houston State	NR	NR	W, 96-64
Feb. 12	UNLV	NR	#11	W, 92-89
Feb. 12	Baylor	NR	#19	W, 86-80
Feb. 14	at Southeastern La.	NR	#15	L, 69-106
Feb. 18	Northeast La.	NR	NR	W, 90-68
Feb. 19	Southeastern La.	NR	#15	W, 101-77
AIAW State Tournament (Ruston, La.)				
Feb. 23	New Orleans	NR	NR	W, 85-58
Feb. 24	Southern	NR	NR	W, 73-51
Feb. 25	at Louisiana Tech	NR	NR	L, 88-101
Feb. 26	Northwestern State	NR	NR	L, 82-87
AIAW Regional Tournament (Monroe, La.)				
March 10	Texas	NR	#10	W, 95-67
March 11	Stephen F. Austin	NR	#5	W, 76-63
March 12	Baylor	NR	NR	W, 92-76
AIAW National Tournament (Minneapolis, Minn.)				
March 23	Western Washington	#11	NR	W, 91-53
March 24	Baylor	#11	NR	W, 71-64
AIAW Final Four (Minneapolis, Minn.)				
March 25	Immaculata	#11	#2	W, 74-68
AIAW National Championship Gm. (Minneapolis, Minn.)				
March 26	Delta State	#11	#1	L, 55-68

### 1977-78: 37-3

Head Coach: Jinks Coleman

Home: 14-0 Away: 12-2 Neutral: 11-1

Final AP Rank: No. 10

DATE	OPPONENT	LSU RANK	OPP RANK	RESULTS
Nov. 21	at Louisiana College	NR	NR	W, 74-73
Nov. 28	at Northwestern State	#2	NR	W, 87-57
Nov. 30	Stephen F. Austin	#2	#14	W, 62-53
Dec. 3	at USL	#2	NR	W, 82-50
Dec. 5	Montclair State	#2	#7	W, 85-80
Dec. 6	at Northeast La.	#2	NR	W, 100-58
Dec. 7	Louisiana College	#2	NR	W, 75-73
Dec. 10	at Mississippi College	#2	NR	W, 75-73
Miss. Univ. for Women Tournament (Columbus, Miss.)				
Dec. 15	Savannah State	#2	NR	W, 89-63
Dec. 15	Stephen F. Austin	#2	#13	W, 78-60
Dec. 16	at Miss. U. for Women	#2	NR	W, 95-78
Dec. 17	Tennessee	#2	#5	L, 63-72
Sugar Bowl Classic (New Orleans, La.)				
Dec. 30	Delta State	#4	#2	W, 86-76
Jan. 5	at Alabama	#4	NR	W, 84-60
Jan. 7	Northeast La.	#4	NR	W, 75-48
Jan. 9	Tennessee	#4	#3	W, 72-62
Jan. 12	at McNeese State	#3	NR	W, 92-81
Jan. 14	at Stephen F. Austin	#3	#13	W, 71-68
Jan. 16	McNeese State	#3	NR	W, 105-70
Jan. 21	Florida	#1	NR	W, 96-46
Jan. 23	Southern	#1	NR	W, 64-57
Jan. 24	Southeastern La.	#1	NR	W, 93-80
Jan. 28	at Ole Miss	#1	NR	W, 84-77
Jan. 31	Mississippi College	#1	NR	W, 77-62
Feb. 3	at Southeastern La.	#1	NR	W, 90-89
Feb. 6	at Tennessee	#1	#3	L, 68-86
Houston Invitational (Houston, Texas)				
Feb. 10	Texas-Arlington	#1	NR	W, 93-55
Feb. 10	Texas Southern	#1	NR	W, 72-55
Feb. 11	Texas Tech	#1	NR	W, 69-63
Feb. 11	Baylor	#1	NR	W, 95-71
Feb. 14	Northwestern State	#1	NR	W, 92-68
Feb. 16	at Southern	#2	NR	W, 75-63
Feb. 18	at Florida	#2	NR	W, 84-48
AIAW State Tournament (Baton Rouge, La.)				
Feb. 23	McNeese State	#2	NR	W, 67-48
Feb. 24	Northwestern State	#2	NR	W, 90-61
Feb. 25	Louisiana Tech	#2	#20	W, 77-59
AIAW Regional Tournament (Nacogdoches, Texas)				
March 8	Lamar	#2	NR	W, 85-64
March 9	Houston	#2	NR	W, 84-65
March 10	at Stephen F. Austin	#2	NR	L, 54-66
March 11	Louisiana Tech	#2	#20	W, 78-76

### 1978-79: 13-12

Head Coach: Jinks Coleman (first 15 games)

Barbara Swanner (last 10 games)

Home: 5-2 Away: 5-7 Neutral: 3-3

DATE	OPPONENT	LSU RANK	OPP RANK	RESULTS
Nov. 18	Alabama	NR	NR	W, 105-57
Nov. 20	at Stephen F. Austin	NR	#8	W, 71-69
Nov. 27	Valdosta State	#7	#13	W, 101-80
Nov. 29	at Lamar	#7	NR	W, 96-58
Dec. 2	at Delta State	#7	#9	L, 59-83
Dec. 18	UT-Chattanooga	#6	NR	W, 80-54
Jan. 6	Maryland (at NYC)	#6	NR	L, 74-77
Jan. 11	at Long Beach	#6	NR	L, 78-80
Jan. 12	at Cal State-Fullerton	#6	NR	L, 89-91
Jan. 16	at UCLA	#14	#17	L, 85-95
Jan. 20	at McNeese State	#14	NR	W, 81-58
Jan. 24	Tennessee	#17	#7	W, 85-80
Jan. 29	at Tennessee	#17	#7	L, 48-92
Old Dominion Optimist Classic (Norfolk, Va.)				
Feb. 2	Norfolk State	#17	NR	W, 81-48
Feb. 3	at Old Dominion	#17	#1	L, 76-85
Feb. 5	Southeastern La.	#17	NR	L, 95-96
Feb. 9	at Valdosta State	#18	#16	L, 81-100
Feb. 12	Ole Miss	NR	NR	L, 73-89
Feb. 15	at Southeastern La.	NR	NR	W, 84-81
Feb. 19	Delta State	NR	#14	W, 79-67
AIAW State Tournament (Monroe, La.)				
Feb. 22	Northwestern State	NR	NR	W, 74-49
Feb. 23	at Northeast La.	NR	NR	W, 87-61
Feb. 24	Louisiana Tech	NR	#4	L, 80-96
AIAW Regional Tournament (Tulsa, Okla.)				
March 7	Texas Tech	NR	NR	W, 84-56
March 8	Wayland Baptist	NR	#11	L, 65-83

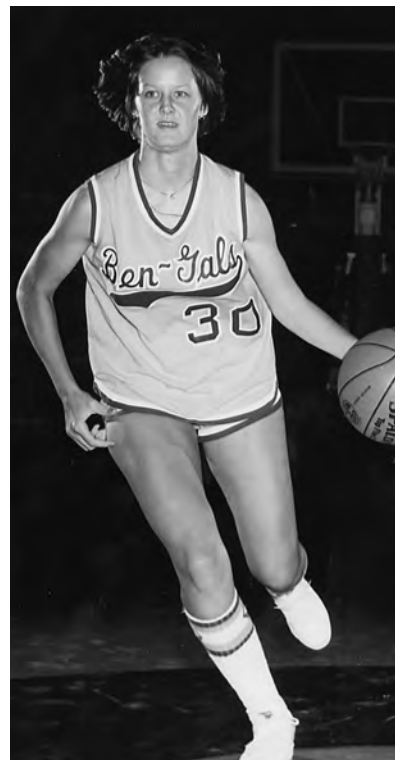

Rene Moran

### 1979-80: 17-17

Head Coach: Barbara Swanner

Home: 10-5 Away: 3-8 Neutral: 4-4

DATE	OPPONENT	LSU RANK	OPP RANK	RESULTS
Valdosta State Tournament (Valdosta, Ga.)				
Nov. 14	Miss. U. for Women	NR	NR	W, 63-61
Nov. 15	at Valdosta State	NR	#15	W, 85-75
Nov. 19	at Ole Miss	NR	#19	L, 68-84
Detroit Classic (Detroit, Mich.)				
Nov. 23	at Detroit	NR	NR	L, 76-84
Nov. 24	Penn State	NR	#12	W, 83-77
Nov. 27	Tulane	NR	NR	W, 86-56
Dec. 4	Louisiana College	#20	NR	L, 64-80
Dallas Classic (Dallas, Texas)				
Dec. 14	Wayland Baptist	NR	NR	W, 80-78
Dec. 15	Texas A&M	NR	NR	W, 66-52
Orange Bowl Classic (Miami, Fla.)				
Dec. 28	Rutgers	NR	#9	L, 69-85
Dec. 29	Penn State	NR	NR	L, 80-85
Jan. 2	Mississippi State	NR	NR	W, 94-77
Jan. 4	Houston	NR	NR	W, 88-71
Jan. 5	UCLA	NR	#14	W, 73-72
Jan. 7	Delta State	NR	#16	W, 91-70
Jan. 9	at Southeastern La.	NR	NR	W, 76-72
Jan. 14	Louisiana Tech	NR	#1	L, 56-84
Jan. 17	Lamar	NR	NR	L, 85-87
Jan. 19	at Stephen F. Austin	NR	#4	L, 62-72
Jan. 24	at Louisiana College	NR	NR	W, 76-71
Jan. 26	Southern	NR	NR	W, 84-80
Jan. 28	at Tennessee	NR	#4	L, 73-96
Jan. 30	McNeese State	NR	NR	W, 81-63
Feb. 2	at Louisiana Tech	NR	#3	L, 61-93
Feb. 4	Southeastern La.	NR	NR	W, 103-76
SEC Tournament (Knoxville, Tenn.)				
Feb. 8	Auburn	NR	NR	L, 64-70
Feb. 15	at Southern Miss	NR	NR	L, 57-69
Feb. 16	at Alabama	NR	NR	L, 58-79
AIAW State Tournament (Ruston, La.)				
Feb. 19	Northeast La.	NR	NR	L, 72-85
Feb. 27	at Delta State	NR	NR	L, 64-81
AIAW Regional Tournament (Baton Rouge, La.)				
March 5	Southeastern La.	NR	NR	W, 87-72
March 6	Wayland Baptist	NR	NR	W, 84-70
March 7	Louisiana Tech	NR	#2	L, 50-91
March 8	Texas	NR	#4	L, 73-96



**1980-81: 17-15**

Head Coach: Barbara Swanner

Home: 8-6 Away: 7-6 Neutral: 2-3

DATE	OPPONENT	LSU RANK	OPP RANK	RESULTS
Nov. 17	Northwestern State	NR	NR	W, 82-57
Nov. 19	Delta State	NR	NR	W, 92-89
Nov. 21	Ole Miss	NR	NR	L, 81-87
Nov. 24	Louisiana College	NR	NR	W, 74-52
Wayland Classic (Plainview, Texas)				
Nov. 27	Oregon	NR	#13	L, 67-83
Nov. 28	Delta State	NR	NR	W, 79-52
Nov. 29	Missouri	NR	NR	L, 66-69
Dec. 3	at Auburn	NR	NR	L, 52-70
Dec. 10	Tennessee	NR	#3	L, 73-88
Dec. 16	at Southern	NR	NR	L, 73-74
Dec. 18	at New Orleans	NR	NR	W, 89-83
Dallas Classic (Dallas, Texas)				
Dec. 19	Wayland Baptist	NR	NR	L, 62-76
Dec. 20	at SMU	NR	NR	W, 75-68
Jan. 2	Texas Tech	NR	NR	W, 71-60
Jan. 3	Alabama	NR	NR	W, 80-68
Jan. 5	SMU	NR	NR	W, 84-63
Jan. 9	at Stanford	NR	NR	W, 85-60
Jan. 10	at Oregon	NR	#15	L, 82-100
Jan. 12	at Portland State	NR	NR	W, 93-77
Jan. 15	Hawaii (at Las Vegas)	NR	NR	W, 95-64
Jan. 16	at Nevada-Las Vegas	NR	NR	W, 110-108(20T)
Jan. 20	at Southeastern La.	NR	NR	W, 91-69
Jan. 24	Stephen F. Austin	NR	#17	L, 71-90
Jan. 26	at Tulane	NR	NR	W, 92-79
SEC Tournament (Baton Rouge, La.)				
Jan. 30	Auburn	NR	NR	L, 71-73 (OT)
Feb. 4	at McNeese State	NR	NR	L, 77-88
Feb. 7	Southern Miss	NR	NR	L, 70-87
Feb. 9	at Mississippi State	NR	NR	L, 63-73
Feb. 12	Southeastern La.	NR	NR	W, 95-59
Feb. 18	Nicholls State	NR	NR	W, 91-63
AIAW State Tournament (Hammond, La.)				
Feb. 24	at Southeastern La.	NR	NR	L, 67-80
AIAW Regional Tournament (Baton Rouge, La.)				
March 7	at Southern	NR	NR	L, 67-83

**1981-82: 18-13**

Head Coach: Barbara Swanner

Home: 6-4 Away: 9-8 Neutral: 3-1

DATE	OPPONENT	LSU RANK	OPP RANK	RESULTS
Nov. 23	McNeese State	NR	NR	L, 74-75
Nov. 25	at Concordia College	NR	NR	W, 73-61
Nov. 27	at North Dakota State	NR	NR	W, 79-70
Nov. 28	at Minnesota	NR	NR	L, 73-75
Nov. 30	at Northwestern State	NR	NR	L, 61-75
Dec. 2	at Nicholls State	NR	NR	W, 95-75
Dec. 5	Tulane	NR	NR	W, 87-52
Dec. 8	at Louisiana College	NR	NR	W, 84-50
Giusti Tournament (Portland, Ore.)				
Dec. 16	at Oregon	NR	#13	L, 59-63
Dec. 17	California	NR	NR	W, 65-56
Dec. 18	Washington State	NR	NR	W, 78-59
Jan. 4	at Southeastern La.	NR	NR	W, 88-86 (OT)
Jan. 7	East Carolina	NR	NR	W, 85-70
Jan. 9	Mississippi State	NR	NR	W, 87-71
Jan. 12	at UCLA	NR	NR	L, 63-81
Jan. 13	at Cal State-L.A.	NR	NR	W, 68-64
Jan. 16	at Nevada-Las Vegas	NR	NR	W, 91-71
Jan. 20	Auburn	NR	#20	L, 71-77
Jan. 23	at Delta State	NR	NR	W, 71-64
Jan. 27	Ole Miss	NR	NR	L, 72-73
Jan. 29	Nevada-Las Vegas	NR	NR	W, 85-55
Feb. 3	New Orleans	NR	NR	L, 73-79
Feb. 6	at Mississippi State	NR	NR	W, 67-47
Feb. 9	Southeastern La.	NR	NR	W, 65-61
Feb. 13	at Alabama	NR	NR	L, 78-80
Feb. 17	at Auburn	NR	#20	L, 58-78
Feb. 20	Alabama	NR	NR	W, 76-64
Feb. 22	at Ole Miss	NR	#20	L, 63-65
SEC Tournament (Lexington, Ky.)				
Feb. 26	Ole Miss	NR	#20	W, 77-73
Feb. 27	at Kentucky	NR	#17	L, 71-85
Feb. 28	Georgia	NR	#18	L, 66-77

**1982-83: 20-7 (6-2 SEC)**

Head Coach: Sue Gunter

Home: 12-2 Away: 8-4 Neutral: 0-1

Final AP Rank: No. 20

DATE	OPPONENT	LSU RANK	OPP RANK	RESULTS
Nov. 27	Tulane	NR	NR	W, 88-60
Nov. 28	St. Mary's	NR	NR	W, 90-56
Nov. 30	Centenary	NR	NR	W, 105-41
Dec. 4	Middle Tennessee	NR	NR	W, 67-65
Dec. 6	Southern	NR	NR	W, 101-59
Dec. 17	Tennessee	NR	#9	L, 73-83
Jan. 3	Southeastern La.	NR	NR	W, 67-61
Jan. 5	at New Orleans	NR	NR	W, 85-71
Jan. 8	at Houston	NR	NR	L, 65-77
Jan. 10	at Lamar	NR	NR	W, 91-61
Jan. 13	at Miss. College	NR	NR	W, 87-79
Jan. 15	at Ole Miss	NR	#14	L, 69-98
Jan. 18	Delta State	NR	NR	L, 79-84
Jan. 22	at Alabama	NR	NR	W, 77-73
Jan. 24	at Mississippi State	NR	NR	W, 77-67
Jan. 28	at Southeastern La.	NR	NR	W, 78-57
Jan. 29	Auburn	NR	#17	W, 89-51
Feb. 1	Louisiana College	NR	NR	W, 84-61
Feb. 3	Northwestern State	NR	NR	W, 108-71
Feb. 6	at Florida	NR	NR	W, 83-74
Feb. 9	at Southern Miss	NR	NR	W, 86-80
Feb. 12	Ole Miss	NR	#16	W, 91-75
Feb. 14	at McNeese State	#17	NR	L, 88-89
Feb. 19	Alabama	#19	NR	W, 72-56
Feb. 21	Mississippi State	#19	NR	W, 83-58
Feb. 26	at Auburn	#19	#14	L, 72-81
SEC Tournament (Knoxville, Tenn.)				
March 3	Georgia	#19	#12	L, 78-79

**1983-84: 23-7 (5-3 SEC)**

Head Coach: Sue Gunter

Home: 10-1 Away: 9-6 Neutral: 4-0

Final AP Rank: No. 8

DATE	OPPONENT	LSU RANK	OPP RANK	RESULTS
Nov. 27	at New Orleans	#13	NR	W, 104-88
Nov. 28	at Northwestern State	#13	NR	W, 84-80
Nov. 30	Northeast La.	#13	NR	W, 86-79
Dec. 3	Mississippi College	#13	NR	W, 111-61
Dec. 5	Mercer	#11	NR	W, 88-67
Dec. 10	at Tulane	#11	NR	W, 106-57
Converse Christmas Classic (Blacksburg, Va.)				
Dec. 20	Georgetown	#9	NR	W, 97-59
Dec. 21	Northwestern	#9	NR	W, 103-73
Dec. 22	Mississippi State	#9	NR	W, 86-59
Jan. 6	UCLA	#5	NR	W, 101-87
Jan. 9	at LaSalle	#6	NR	W, 94-61
Jan. 10	at Princeton	#6	NR	W, 97-49
Jan. 14	Ole Miss	#6	#9	L, 77-78
Jan. 16	at Delta State	#7	NR	W, 79-78
Jan. 18	at Northeast La.	#7	NR	L, 83-90
Jan. 21	Alabama	#7	#15	W, 73-61
Jan. 23	Mississippi State	#9	NR	W, 85-61
Jan. 26	Nevada-Las Vegas	#9	NR	W, 100-71
Jan. 28	at Auburn	#19	#12	L, 73-75
Feb. 3	at Tennessee	#8	#9	L, 80-82
Feb. 7	New Orleans	#9	NR	W, 94-88
Feb. 11	at Ole Miss	#9	#8	L, 65-79
Feb. 15	at Southern	#10	NR	W, 75-71
Feb. 17	at Alabama	#10	#20	W, 78-74
Feb. 20	at Mississippi State	#9	NR	W, 75-61
Feb. 25	Auburn	#9	#16	W, 67-62
SEC Tournament (Athens, Ga.)				
March 3	Kentucky	#9	NR	W, 91-81
March 4	at Georgia	#8	#3	L, 77-84
NCAA Midwest Regional Second Round (Baton Rouge, La.)				
March 18	Missouri	#8	#11	W, 92-82
NCAA Midwest Regional Sweet 16 (Ruston, La.)				
March 23	at Louisiana Tech	#8	#2	L, 67-92

**1984-85: 20-9 (4-4 SEC)**

Head Coach: Sue Gunter

Home: 8-4 Away: 4-4 Neutral: 8-1

NWIT Champions

DATE	OPPONENT	LSU RANK	OPP RANK	RESULTS
Nov. 27	Tulane	#9	NR	W, 99-52
Lady Demon Christmas Classic (Natchitoches, La.)				
Nov. 29	Southern Miss	#9	NR	L, 74-75
Nov. 30	USL	#9	NR	W, 77-53
Dec. 4	Nevada-Las Vegas	#11	NR	L, 76-88
UCLA Miller-Lite Classic (Los Angeles, Calif.)				
Dec. 7	San Francisco	#11	NR	W, 94-54
Dec. 8	New Orleans	#11	NR	W, 86-79
Dec. 12	at Ole Miss	#13	#8	L, 69-77
Converse Christmas Classic (Blacksburg, Va.)				
Dec. 18	UT-Chattanooga	#16	NR	W, 93-61
Dec. 19	at Virginia Tech	#16	NR	L, 77-86
Dec. 20	Tennessee Tech	#16	NR	W, 86-63
Jan. 5	Kansas State	NR	NR	L, 68-77
Jan. 7	Cal-Poly Pomona	NR	NR	W, 84-79 (OT)
Jan. 9	Alcorn State	NR	NR	W, 87-72
Jan. 11	Oklahoma City	NR	NR	W, 106-64
Jan. 16	at Miami	NR	#20	W, 67-62
Jan. 19	at Alabama	NR	#19	W, 83-76 (20T)
Jan. 23	Southern	NR	NR	W, 87-63
Jan. 26	Auburn	NR	#10	L, 75-79
Jan. 28	at Mississippi State	NR	NR	W, 102-71
Jan. 30	at New Orleans	NR	NR	W, 99-71
Feb. 6	Alabama	NR	#20	W, 87-76
Feb. 9	Ole Miss	NR	#5	L, 63-65
Feb. 11	at Auburn	NR	#9	L, 61-67
Feb. 13	New Orleans	NR	NR	W, 77-63
Feb. 18	Mississippi State	NR	NR	W, 81-61
SEC Tournament (Knoxville, Tenn.)				
Feb. 27	at Tennessee	NR	#18	L, 78-85
NWIT (Amarillo, Texas)				
March 21	West Virginia	NR	NR	W, 69-57
March 22	Texas Tech	NR	NR	W, 71-67
March 23	Florida	NR	NR	W, 74-54

**1985-86: 27-6 (6-3 SEC)**

Head Coach: Sue Gunter

Home: 14-0 Away: 9-5 Neutral: 4-1

Final AP Rank: No. 9

NCAA Elite Eight

DATE	OPPONENT	LSU RANK	OPP RANK	RESULTS
Nov. 23	Oregon	#19	NR	W, 71-61
Nov. 25	at Southeastern La.	#19	NR	W, 75-45
Crawfish Classic (Baton Rouge, La.)				
Nov. 29	Baylor	#19	NR	W, 74-39
Nov. 30	Iowa	#19	#14	W, 57-56
Dec. 4	at Alcorn State	#14	NR	W, 91-74
Dec. 14	Texas A&M	#13	NR	W, 82-54
Dec. 16	at Kansas State	#12	NR	L, 48-50
Dec. 21	Lamar	#12	NR	W, 57-36
Dec. 30	at Southern	#12	NR	W, 66-45
Jan. 4	Mississippi St.	#12	NR	W, 67-45
Jan. 7	Southeastern La.	#12	NR	W, 63-39
East Carolina Lady Pirate Classic (Greensville, N.C.)				
Jan. 10	Miami	#12	NR	W, 94-54
Jan. 11	at East Carolina	#12	NR	W, 70-65
Jan. 13	Ole Miss	#10	#8	W, 58-57
Jan. 18	Vanderbilt	#10	NR	W, 91-80
Jan. 20	at Tennessee	#8	#11	L, 50-60
Jan. 22	USL	#8	NR	W, 74-45
Jan. 25	at Auburn	#8	#10	L, 63-84
Jan. 28	at Kentucky	#12	NR	W, 76-63
Jan. 30	at New Orleans	#12	NR	W, 70-65
Feb. 2	at Georgia	#13	#2	L, 66-90
Feb. 8	at Alabama	#13	NR	W, 83-82
Feb. 12	New Orleans	#12	NR	W, 89-65
Feb. 15	at Ole Miss	#12	#8	W, 74-62
Feb. 19	Northwestern State	#12	NR	W, 118-90
Feb. 22	Florida	#12	NR	W, 69-34
Feb. 24	at Tulane	#12	NR	W, 74-65
SEC Tournament (Athens, Ga.)				
March 1	Kentucky	#12	NR	W, 67-66
March 2	Vanderbilt	#9	#20	W, 83-60
March 3	at Georgia	#9	#2	L, 72-94
NCAA Midwest Reg. Second Round (Baton Rouge, La.)				
March 16	Middle Tennessee	#9	NR	W, 78-65
NCAA Midwest Regional Sweet 16 (Iowa City, Iowa)				
March 20	Ohio State	#9	#12	W, 81-80
NCAA Midwest Regional Elite Eight (Iowa City, Iowa)				
March 22	Tennessee	#9	#15	L, 65-67

### 1986-87: 20-8 (6-3 SEC)

Head Coach: Sue Gunter

Home: 10-4 Away: 8-2 Neutral: 2-2

Final AP Rank: No. 14

#### NCAA Tournament

DATE	OPPONENT	LSU RANK	OPP RANK	RESULTS
Crawfish Classic (Baton Rouge, La.)				
Nov. 28	Drake	#11	NR	W, 76-50
Nov. 29	North Carolina	#11	NR	W, 79-63
Nov. 30	at USL	#11	NR	W, 84-68
Dec. 13	Jackson State	#10	NR	W, 96-60
Dec. 15	Grambling	#10	NR	W, 71-56
Dec. 17	at Lamar	#10	NR	W, 86-50
Dec. 19	at Texas A&M	#10	NR	W, 86-75
Dec. 29	Tulane	#9	NR	W, 91-53
Miami-Burger King Classic (Miami, Fla.)				
Jan. 2	Florida International	#8	NR	W, 81-58
Jan. 3	Maryland	#8	#13	W, 67-57
Jan. 4	Auburn	#8	#3	L, 69-76
Jan. 7	at Iowa	#9	#14	L, 49-68
Jan. 11	Georgia	#9	#10	W, 84-53
Jan. 13	at New Orleans	#9	NR	W, 84-67
Jan. 17	Kentucky	#9	NR	W, 83-73
Jan. 21	at Florida	#9	NR	W, 85-67
Jan. 28	at Southeastern La.	#9	NR	W, 86-63
Feb. 1	at Vanderbilt	#9	#14	W, 81-79 (OT)
Feb. 4	at Ole Miss	#9	#8	L, 67-84
Feb. 7	Tennessee	#9	#5	L, 73-84
Feb. 11	Southern	#12	NR	W, 85-56
Feb. 15	Alabama	#12	NR	W, 81-66
Feb. 17	New Orleans	#12	NR	L, 74-75 (2OT)
Feb. 21	Southeastern La.	#12	NR	W, 77-43
Feb. 25	at Mississippi State	#14	NR	W, 79-67
Feb. 28	Auburn	#14	#3	L, 61-72
SEC Tournament (Albany, Ga.)				
March 5	Tennessee	#14	#8	L, 63-64
NCAA Midwest Regional (Baton Rouge, La.)				
March 15	Southern Illinois	#14	#16	L, 56-70

### 1987-88: 18-11 (6-3 SEC)

Head Coach: Sue Gunter

Home: 11-3 Away: 7-7 Neutral: 0-1

#### NCAA Tournament

DATE	OPPONENT	LSU RANK	OPP RANK	RESULTS
Thanksgiving Invitational (Baton Rouge, La.)				
Nov. 27	Arkansas-Pine Bluff	NR	NR	W, 96-55
Nov. 28	McNeese State	NR	NR	W, 97-71
Nov. 29	South Alabama	NR	NR	W, 84-69
Dec. 5	Nevada-Las Vegas	NR	NR	L, 70-74
Dec. 14	Alcorn State	NR	NR	W, 76-59
Dec. 17	Southern Miss	NR	NR	W, 71-63
Dec. 19	Texas A&M	NR	NR	W, 71-68
Dec. 30	at Kansas State	NR	NR	L, 61-73
Jan. 2	Missouri	NR	NR	L, 51-67
Jan. 6	at UT-Pan American	NR	NR	W, 99-45
Jan. 8	at Texas	NR	#5	L, 61-76
Jan. 11	at Southern Miss	NR	NR	W, 86-71
Jan. 17	at Georgia	NR	#13	W, 70-56
Jan. 20	at Alabama	NR	NR	L, 79-81 (OT)
Jan. 27	Florida	NR	NR	W, 75-58
Jan. 30	Mississippi State	NR	NR	W, 57-49
Jan. 31	New Orleans	NR	#24	L, 67-57
Feb. 3	at Auburn	NR	#3	L, 47-78
Feb. 6	Vanderbilt	NR	NR	W, 73-66
Feb. 10	Ole Miss	NR	#7	W, 81-70
Feb. 13	at Tennessee	NR	#4	L, 82-89
Feb. 15	at Tulane	NR	NR	W, 73-55
Feb. 17	at Southern	NR	NR	L, 69-81
Feb. 20	at New Orleans	NR	NR	W, 73-66
Feb. 23	at Kentucky	NR	NR	W, 88-74
Feb. 25	at Jackson State	NR	NR	W, 82-49
Feb. 29	USL	NR	NR	W, 62-58
SEC Tournament (Albany, Ga.)				
March 5	Georgia	NR	#17	L, 84-86
NCAA West Reg. First Round (Nacogdoches, Texas)				
March 16	Stephen F. Austin @	NR	#19	L, 62-84

### 1988-89: 19-11 (5-4 SEC)

Head Coach: Sue Gunter

Home: 10-3 Away: 7-6 Neutral: 2-2

#### NCAA Tournament Sweet 16

DATE	OPPONENT	LSU RANK	OPP RANK	RESULTS
Bowling Green Bank Invitational (Bowling Green, Ky.)				
Nov. 26	Clemson	#19	NR	L, 66-69
Nov. 27	Texas Tech	#19	NR	W, 73-46
Dec. 1	Long Beach State	#19	#2	W, 78-73
Dec. 3	Lamar	#19	NR	W, 75-68
Dec. 10	Texas	#16	#8	W, 94-80
Dec. 29	at Fresno State	#11	NR	W, 76-73
Dec. 30	at Pacific	#11	NR	W, 88-58
Jan. 4	Alcorn State	#9	NR	W, 80-50
Jan. 7	at Louisiana Tech	#9	#2	L, 60-87
Jan. 10	at Texas A&M	#10	NR	L, 64-67
Jan. 14	Auburn	#10	#1	L, 43-57
Jan. 18	at Ole Miss	#14	#4	W, 64-59
Jan. 21	Alabama	#14	NR	W, 74-71
Jan. 23	at South Alabama	#12	NR	W, 78-64
Jan. 25	Jackson State	#12	NR	W, 72-51
Jan. 31	Tulane	#12	NR	W, 84-63
Feb. 2	at Houston	#12	NR	L, 72-83
Feb. 4	at Mississippi State	#12	NR	L, 77-87
Feb. 8	Southern	#19	NR	W, 86-51
Feb. 11	Tennessee	#19	#3	L, 65-89
Feb. 14	Kentucky	#20	NR	W, 86-72
Feb. 16	at New Orleans	#20	NR	W, 67-52
Feb. 19	at Vanderbilt	#20	NR	L, 66-79
Feb. 22	at Florida	NR	NR	W, 76-52
Feb. 25	Georgia	NR	#5	W, 82-72
Feb. 27	Louisiana Tech	NR	#3	L, 60-68
SEC Tournament (Albany, Ga.)				
March 4	Vanderbilt	NR	NR	W, 79-73
March 5	Auburn	NR	#1	L, 65-75
NCAA Midwest Regional First Round (W. Lafayette, Ind.)				
March 19	at Purdue	NR	#15	W, 54-53
NCAA Midwest Regional Sweet 16 (Ruston, La.)				
March 23	at Louisiana Tech	NR	#3	L, 68-85

### 1989-90: 21-9 (4-5 SEC)

Head Coach: Sue Gunter

Home: 11-2 Away: 8-6 Neutral: 2-1

Final AP Rank: No. 23

#### NCAA Tournament

DATE	OPPONENT	LSU RANK	OPP RANK	RESULTS
Crawfish Classic (Baton Rouge, La.)				
Nov. 24	George Washington	#13	NR	W, 72-56
Nov. 25	Florida State	#13	NR	W, 68-65
Nov. 27	at Missouri	#14	NR	W, 56-50
Ohio State Buckeye Classic (Columbus, Ohio)				
Dec. 2	Colorado	#14	NR	W, 63-60
Dec. 3	at Ohio State	#14	NR	L, 73-86
Dec. 5	Houston	#16	NR	W, 88-54
Dec. 9	Texas A&M	#16	NR	W, 81-55
Dec. 19	at USL	#16	NR	W, 79-75
Dec. 20	Southern Miss	#16	#22	W, 70-65
Dec. 29	at TCU	#16	NR	W, 88-61
Jan. 3	Kansas State	#15	NR	W, 78-64
Jan. 6	at Auburn	#15	#16	L, 60-77
Jan. 11	at Kentucky	#16	NR	W, 80-79 (OT)
Jan. 15	at Lamar	#16	NR	W, 83-73
Jan. 20	at Alabama	#16	NR	L, 66-67
Jan. 25	Western Kentucky	#16	NR	W, 65-51
Jan. 27	Florida	#16	NR	W, 71-60
Jan. 31	at Southern	#16	NR	W, 85-51
Feb. 3	Mississippi State	#16	NR	W, 92-54
Feb. 5	at Alcorn State	#14	NR	W, 79-64
Feb. 7	Ole Miss	#14	NR	L, 59-68
Feb. 10	at Tennessee	#18	#5	L, 60-86
Feb. 13	Stephen F. Austin	#18	#8	L, 83-87
Feb. 17	Vanderbilt	#18	NR	W, 71-69
Feb. 22	at Tulane	#19	NR	W, 83-57
Feb. 25	at Georgia	#19	#7	L, 56-72
Feb. 28	New Orleans	#21	NR	W, 70-62
SEC Tournament (Albany, Ga.)				
March 2	Mississippi State	#21	NR	W, 68-49
March 3	Auburn	#21	#12	L, 65-91
NCAA Midwest Reg. First Round (Hattiesburg, Miss.)				
March 14	at Southern Miss	#23	#20	L, 65-75

### 1990-91: 24-7 (5-4 SEC)

Head Coach: Sue Gunter

Home: 9-2 Away: 10-5 Neutral: 5-0

Final AP Rank: No. 8

#### SEC Tournament Champions

#### NCAA Tournament

DATE	OPPONENT	LSU RANK	OPP RANK	RESULTS
Amana Classic (Ames, Iowa)				
Nov. 24	Kansas	#19	NR	W, 74-63
Nov. 25	at Iowa	#19	#11	L, 65-73 (OT)
Nov. 29	TCU	#20	NR	W, 88-38
Tallahassee Hilton Classic (Tallahassee, Fla.)				
Dec. 1	Alabama State	#20	NR	W, 87-69
Dec. 2	at Florida State	#20	NR	L, 82-89
Dec. 8	Louisiana Tech	#24	#5	W, 84-75
Dec. 18	Ohio State	#19	NR	W, 97-78
Dec. 29	at New Orleans	#18	NR	W, 69-62
Dec. 31	at Cal-State Northridge	#18	NR	W, 70-52
Jan. 2	at Long Beach	#17	#19	W, 67-63
Jan. 6	Kentucky	#17	NR	W, 78-74
Jan. 9	at Mississippi State	#15	NR	W, 79-56
Jan. 12	Auburn	#15	#5	W, 85-68
Jan. 14	at Texas A&M	#15	NR	W, 90-75
Jan. 18	at Southern Miss	#11	NR	W, 82-75
Jan. 21	Tennessee	#11	#2	L, 77-79
Jan. 23	Tulane	#10	NR	W, 71-46
Jan. 26	at Florida	#10	NR	W, 80-68
Jan. 30	Southern	#10	NR	W, 82-45
Feb. 3	at Vanderbilt	#10	NR	L, 72-73
Feb. 6	Alcorn State	#13	NR	W, 86-76
Feb. 10	Georgia	#13	#3	L, 102-108 (OT)
Feb. 14	at Louisiana Tech	#12	NR	W, 76-70
Feb. 16	Alabama	#12	NR	W, 78-66
Feb. 18	at McNeese	#12	NR	W, 92-62
Feb. 20	at Ole Miss	#12	#16	L, 73-75
Feb. 26	at Stephen F. Austin	#12	#19	W, 79-77
SEC Tournament (Albany, Ga.)				
March 2	Kentucky	#12	NR	W, 96-76
March 3	Georgia	#12	#3	W, 83-74
March 4	Tennessee	#12	#4	W, 80-75
NCAA Midwest Reg. Second Round (Beaumont, Texas)				
March 17	Lamar	#8	#23	L, 73-93

### 1991-92: 16-13 (4-7 SEC)

Head Coach: Sue Gunter

Home: 10-4 Away: 5-7 Neutral: 1-2

DATE	OPPONENT	LSU RANK	OPP RANK	RESULTS
Nov. 22	at Southeastern La.	#18	NR	W, 95-77
Crawfish Classic (Baton Rouge, La.)				
Nov. 29	Delta State	#19	NR	W, 89-73
Nov. 30	Florida State	#19	NR	W, 96-88(OT)
Dec. 3	Nicholls State	#12	NR	W, 95-40
Dec. 7	at Washington	#12	#21	L, 57-63
UNLV Showboat Shootout (Las Vegas, Nev.)				
Dec. 20	Pepperdine	#12	NR	L, 73-83
Dec. 21	at Nevada-Las Vegas	#12	NR	L, 71-83
Dec. 30	Texas A&M	#23	NR	W, 90-65
Jan. 4	South Carolina	#23	NR	W, 62-57
Jan. 8	at Tennessee	#22	#3	L, 69-85
Jan. 11	Vanderbilt	#22	#7	W, 76-69
Jan. 13	Stephen F. Austin	#18	#7	L, 57-64
Jan. 16	at Alcorn State	#18	NR	W, 95-60
Jan. 18	at Alabama	#18	NR	L, 72-80
Jan. 22	at Southern	#23	NR	W, 81-54
Jan. 25	at Auburn	NR	NR	L, 51-60
Jan. 29	Southern Miss	NR	NR	W, 76-65
Feb. 1	Florida	NR	NR	L, 57-59
Feb. 4	New Orleans	NR	NR	L, 62-68
Feb. 8	Ole Miss	NR	#7	L, 63-66
Feb. 11	at Arkansas	NR	NR	L, 66-74
Feb. 16	at Kentucky	NR	NR	L, 55-73
Feb. 19	at Tulane	NR	NR	W, 70-61
Feb. 22	at Georgia	NR	NR	W, 86-75
Feb. 26	McNeese State	NR	NR	W, 82-65
Feb. 29	Mississippi State	NR	NR	W, 61-56
March 2	Notre Dame	NR	NR	W, 72-62
SEC Tournament (Albany, Ga.)				
March 6	Mississippi State	NR	NR	W, 61-56
March 7	Tennessee	NR	#2	L, 65-70





Sue Gunter

**1992-93: 9-18 (0-11 SEC)**

Head Coach: Sue Gunter

Home: 6-7 Away: 2-10 Neutral: 1-1

DATE	OPPONENT	LSU RANK	OPP RANK	RESULTS
Dec. 1	Southeastern La. Dial Classic (Tallahassee, Fla.)	NR	NR	W, 100-55
Dec. 4	Hartford	NR	NR	W, 59-57
Dec. 5	at Florida State	NR	NR	L, 59-79
Dec. 13	Nevada-Las Vegas	NR	NR	L, 49-71
Dec. 17	at Florida International	NR	NR	L, 64-77
Dec. 19	at Central Florida	NR	NR	W, 77-67
Dec. 30	Southwest Texas State	NR	NR	W, 76-63
Jan. 2	at South Carolina	NR	NR	L, 56-66
Jan. 5	USL	NR	NR	W, 68-41
Jan. 7	Tennessee	NR	#2	L, 61-95
Jan. 10	at Vanderbilt	NR	#1	L, 61-87
Jan. 16	Alabama	NR	NR	L, 69-74
Jan. 20	at Texas A&M	NR	NR	L, 57-58
Jan. 23	Auburn	NR	#9	L, 59-83
Jan. 27	at Southern Miss	NR	NR	W, 89-82
Jan. 30	at Florida	NR	NR	L, 65-89
Feb. 1	Southern	NR	NR	W, 92-71
Feb. 3	Tulane	NR	NR	W, 86-74
Feb. 6	at Ole Miss	NR	NR	L, 62-95
Feb. 10	Arkansas	NR	NR	L, 66-69
Feb. 13	Kentucky	NR	NR	L, 65-72
Feb. 16	at Stephen F. Austin	NR	#16	L, 68-81
Feb. 18	Nicholls State	NR	NR	W, 72-42
Feb. 20	Georgia	NR	NR	L, 53-88
Feb. 27	at Mississippi State	NR	NR	L, 71-76
March 1	at New Orleans	NR	NR	L, 61-77
SEC Tournament (Chattanooga, Tenn.)				
March 4	Alabama	NR	NR	L, 86-106

**1993-94: 11-16 (2-9 SEC)**

Head Coach: Sue Gunter

Home: 5-5 Away: 5-9 Neutral: 1-2

DATE	OPPONENT	LSU RANK	OPP RANK	RESULTS
Nov. 30	at Southeastern La.	NR	NR	W, 82-70
Dec. 15	at SW Texas State	NR	NR	L, 75-80
Dec. 17	Nicholls State	NR	NR	W, 80-47
Dec. 19	at Notre Dame	NR	NR	L, 80-82
Dec. 21	Jackson State	NR	NR	W, 70-57
Dec. 29	Texas A&M	NR	NR	L, 61-67
Seelbach Cardinal Classic (Louisville, Ky.)				
Jan. 2	Missouri-KC	NR	NR	W, 75-60
Jan. 3	at Louisville	NR	NR	L, 81-84
Jan. 5	Mississippi State	NR	NR	W, 83-72
Jan. 9	at Tennessee	NR	#1	L, 69-91
Jan. 12	at Southern	NR	NR	W, 84-63
Jan. 15	South Carolina	NR	NR	L, 82-90
Jan. 18	at Georgia	NR	NR	L, 63-92
Jan. 22	Vanderbilt (at N.O.)	NR	#5	L, 63-87
Jan. 24	Central Florida	NR	NR	W, 81-63
Jan. 26	Southern Miss	NR	NR	L, 82-91
Jan. 30	at Alabama	NR	#15	L, 74-91
Feb. 2	USL	NR	NR	W, 86-51
Feb. 5	at Auburn	NR	#20	L, 39-68
Feb. 8	at Arkansas	NR	NR	W, 75-64
Feb. 12	Florida	NR	NR	L, 62-64
Feb. 16	at Jackson State	NR	NR	L, 78-81
Feb. 19	Ole Miss	NR	NR	L, 60-68
Feb. 21	at Tulane	NR	NR	W, 73-60
Feb. 23	at Lamar	NR	NR	W, 88-62
Feb. 26	at Kentucky	NR	NR	L, 71-89
SEC Tournament (Chattanooga, Tenn.)				
March 4	Auburn	NR	#25	L, 73-76

**1994-95: 7-20 (1-10 SEC)**

Head Coach: Sue Gunter

Home: 5-9 Away: 1-8 Neutral: 1-3

DATE	OPPONENT	LSU RANK	OPP RANK	RESULTS
Nov. 25	Southeastern La.	NR	NR	W, 86-67
Nov. 28	at Southern Miss	NR	NR	L, 73-98
Nov. 30	Nicholls State	NR	NR	W, 69-29
Copper Bowl Classic (Tucson, Ariz.)				
Dec. 2	at Arizona	NR	NR	L, 62-71
Dec. 3	Rutgers	NR	NR	L, 72-82
Dec. 17	Georgia	NR	#14	L, 68-84
Dec. 20	at Texas A&M	NR	#23	L, 52-78
Dec. 28	SMU	NR	NR	L, 72-78
Portland Shootout (Portland, Maine)				
Jan. 1	St. Bonaventure	NR	NR	L, 73-88
Jan. 2	TCU	NR	NR	W, 99-70
Jan. 7	Tennessee	NR	#1	L, 68-102
Jan. 10	at Mississippi State	NR	NR	L, 65-72
Jan. 14	at South Carolina	NR	NR	W, 90-78
Jan. 18	Tulane	NR	NR	L, 50-57
Jan. 22	at Vanderbilt	NR	#8	L, 33-85
Jan. 25	at Jackson State	NR	NR	L, 63-75
Jan. 28	Alabama	NR	#14	L, 60-90
Jan. 30	Lamar	NR	NR	L, 62-68
Feb. 4	Auburn	NR	NR	L, 61-65
Feb. 7	USL	NR	NR	W, 91-50
Feb. 9	Jackson State	NR	NR	W, 92-62
Feb. 11	at Florida	NR	#18	L, 46-88
Feb. 14	Arkansas	NR	#20	L, 72-82
Feb. 18	at Ole Miss	NR	#16	L, 69-82
Feb. 22	Southern	NR	NR	W, 69-54
Feb. 25	Kentucky	NR	NR	L, 49-63
SEC Tournament (Chattanooga, Tenn.)				
March 3	Florida	NR	#15	L, 80-88

**1995-96: 21-11 (4-7 SEC)**

Head Coach: Sue Gunter

Home: 10-4 Away: 7-5 Neutral: 4-2

DATE	OPPONENT	LSU RANK	OPP RANK	RESULTS
Crawfish Classic (Baton Rouge, La.)				
Nov. 24	Charleston Southern	NR	NR	W, 90-42
Nov. 25	Memphis	NR	NR	W, 101-94 (OT)
Nov. 29	Nicholls State	NR	NR	W, 108-54
Dec. 1	Prairie View	NR	NR	W, 104-28
Dec. 4	Mississippi State	NR	NR	W, 85-64
Dec. 16	Jackson State	NR	NR	W, 81-59
Dec. 20	Kent	NR	NR	W, 78-75
Dec. 28	at Tulane	NR	NR	W, 61-58
Jan. 4	at Georgia	NR	#9	L, 61-76
Jan. 7	at Kentucky	NR	NR	W, 62-52
Jan. 10	at SMU	NR	NR	L, 68-81
Jan. 13	Ole Miss	NR	#22	W, 87-72
Jan. 15	at Southeastern La.	NR	NR	W, 77-56
Jan. 17	at Southern	NR	NR	W, 68-65
Jan. 21	Florida	NR	#22	L, 64-71
Jan. 23	Arkansas	NR	#22	L, 72-73
Jan. 25	Lynn University	NR	NR	W, 82-75
Jan. 27	Auburn	NR	#25	L, 65-71
Jan. 31	at Arkansas	NR	#24	L, 65-74
Feb. 3	at Alabama	NR	#15	L, 60-86
Feb. 5	USL	NR	NR	W, 93-43
Feb. 7	at Lamar	NR	NR	W, 68-62
Feb. 10	Vanderbilt	NR	#11	L, 56-78
Feb. 14	at Jackson State	NR	NR	W, 76-65
Feb. 17	at South Carolina	NR	NR	W, 78-62
Feb. 22	at Tennessee	NR	#5	L, 75-88
SEC Tournament (Chattanooga, Tenn.)				
March 1	Mississippi State	NR	NR	W, 85-63
March 2	Georgia	NR	#2	W, 73-71
March 3	Alabama	NR	#13	L, 70-86
NWIT (Amarillo, Texas)				
March 21	UC-Santa Barbara	NR	NR	W, 77-73 (OT)
March 22	Northwestern	NR	NR	L, 75-79
March 23	Arkansas	NR	NR	W, 91-63

**1996-97: 25-5 (9-3 SEC)**

Head Coach: Sue Gunter

Home: 14-1 Away: 9-2 Neutral: 2-2

Final AP Rank: No. 9

NCAA Tournament Sweet 16

DATE	OPPONENT	LSU RANK	OPP RANK	RESULTS
Nov. 22	USL	NR	NR	W, 79-32
Nov. 29	at Fordham	NR	NR	W, 62-42
Nov. 30	at St. John's	NR	NR	W, 63-56
Dec. 3	at Mississippi State	NR	NR	W, 77-76
Dec. 14	Jackson State	NR	NR	W, 86-46
Dec. 16	at Florida International	NR	NR	W, 81-69
Dec. 18	at Lynn University	NR	NR	W, 86-63
Nassau Shootout (Nassau, Bahamas)				
Dec. 21	Oklahoma State	NR	NR	W, 69-48
Dec. 23	Richmond	NR	NR	W, 87-69
Jan. 2	Southern Miss	NR	NR	W, 84-69
Jan. 5	Kentucky	NR	NR	W, 73-63
Jan. 8	at Memphis	#22	NR	W, 84-66
Jan. 11	at Ole Miss	#22	NR	W, 88-80 (2OT)
Jan. 14	Lamar	#17	NR	W, 86-57
Jan. 19	at Florida	#17	#24	L, 57-74
Jan. 21	Arkansas	#18	#13	W, 79-72
Jan. 25	at Auburn	#18	#21	W, 79-65
Jan. 29	Tulane	#14	NR	W, 75-74 (OT)
Feb. 1	Alabama	#14	#5	W, 84-74
Feb. 4	Southeastern La.	#11	NR	W, 79-57
Feb. 8	at Vanderbilt	#11	#16	L, 58-77
Feb. 11	Georgia	#13	#6	L, 65-76
Feb. 13	Southern	#13	NR	W, 94-49
Feb. 15	South Carolina	#13	NR	W, 73-66
Feb. 19	at Arkansas	#13	#20	W, 76-66
Feb. 22	Tennessee	#13	#8	W, 83-78
SEC Tournament (Chattanooga, Tenn.)				
March 1	Tennessee	#9	#8	L, 99-100 (OT)
NCAA MidEast Reg. First Round (Baton Rouge, La.)				
March 15	Maine	#9	NR	W, 88-79
NCAA MidEast Reg. Second Round (Baton Rouge, La.)				
March 17	Marquette	#9	NR	W, 71-58
NCAA MidEast Reg. Semifinal (West Lafayette, Ind.)				
March 22	Old Dominion	#9	#2	L, 49-61

**1997-98: 19-13 (7-7 SEC)**

Head Coach: Sue Gunter

Home: 14-2 Away: 4-9 Neutral: 1-2

Women's NIT Final Four

DATE	OPPONENT	LSU RANK	OPP RANK	RESULTS
Nov. 14	at Houston	NR	NR	L, 59-66
Nov. 17	Rice	NR	NR	W, 78-64
Hawaiian Regents Classic (Honolulu, Hawaii)				
Nov. 21	Oklahoma State	NR	NR	W, 68-66 (OT)
Nov. 23	at Hawaii	NR	NR	L, 63-79
Nov. 26	SMU	NR	NR	W, 70-59
Nov. 29	at Tulane	NR	#21	L, 54-65
Dec. 4	South Carolina	NR	NR	W, 75-56
Dec. 13	Jackson State	NR	NR	W, 78-73
Dec. 16	USL	NR	NR	W, 66-54
Dec. 18	Southeastern La.	NR	NR	W, 75-58
Dec. 21	at TCU	NR	NR	W, 83-74
Dec. 30	Northeast La.	NR	NR	W, 83-55
Jan. 3	Mississippi State	NR	NR	W, 76-67
Jan. 6	at Arkansas	NR	NR	L, 66-81
Jan. 10	at Georgia	NR	#11	L, 70-81
Jan. 14	Kentucky (at Cincinnati)	NR	NR	L, 71-74 (OT)
Jan. 18	Ole Miss	NR	NR	W, 69-56
Jan. 21	at Southern Miss	NR	NR	W, 70-57
Jan. 24	Florida	NR	#10	W, 67-57
Jan. 26	at Lamar	NR	NR	W, 84-67
Jan. 29	Alabama	NR	NR	L, 54-67
Jan. 31	at Auburn	NR	NR	L, 59-67
Feb. 3	at Alabama	NR	NR	L, 51-73
Feb. 7	Vanderbilt	NR	#11	W, 57-46
Feb. 11	Arkansas	NR	NR	W, 77-55
Feb. 14	at South Carolina	NR	NR	W, 86-67
Feb. 18	at Southern	NR	NR	L, 64-71
Feb. 22	at Tennessee	NR	#1	L, 58-90
SEC Tournament (Columbus, Ga.)				
Feb. 26	South Carolina	NR	NR	L, 61-76
Women's NIT First Round (Baton Rouge, La.)				
March 13	Boise State	NR	NR	W, 58-38
Women's NIT Second Round (Baton Rouge, La.)				
March 15	Butler	NR	NR	W, 74-58
Women's NIT Semifinals (Waco, Texas)				
March 20	Baylor	NR	NR	L, 61-66

**1998-99: 22-8 (10-4 SEC)**

Head Coach: Sue Gunter

Home: 15-1 Away: 7-4 Neutral: 0-3

Final AP Rank: No. 21

SEC Runner-Up

NCAA Tournament Sweet 16

DATE	OPPONENT	LSU RANK	OPP RANK	RESULTS
Nov. 14	Tulane	NR	NR	W, 81-54
Nov. 17	St. John's	NR	NR	W, 100-69
Nov. 19	at USL	NR	NR	W, 84-38
Nov. 22	at Rice	NR	NR	L, 57-64
Nov. 24	Southern	NR	NR	W, 88-65
Nov. 28	Houston	NR	NR	W, 88-44
Dec. 1	at South Carolina	NR	NR	W, 88-73
Dec. 12	Mercer	NR	NR	W, 71-42
Dec. 15	at Northeast La.	NR	NR	W, 78-67
SEC-ACC Challenge (Myrtle Beach, S.C.)				
Dec. 20	Clemson	NR	#12	L, 58-60
Dec. 29	at SMU	NR	NR	W, 79-63
Jan. 3	at Mississippi State	NR	NR	W, 68-61
Jan. 6	Arkansas	NR	NR	W, 85-51
Jan. 10	Georgia	NR	#4	L, 60-73
Jan. 14	Kentucky	NR	NR	W, 67-59
Jan. 17	at Ole Miss	NR	NR	L, 59-66
Jan. 21	at Vanderbilt	NR	NR	W, 69-54
Jan. 24	at Florida	NR	#21	W, 80-71
Jan. 28	at Alabama	NR	#23	L, 66-71
Jan. 31	Auburn	NR	#17	W, 63-61 (OT)
Feb. 3	Alabama	#24	#21	W, 75-50
Feb. 8	UT-Pan American	#20	NR	W, 87-35
Feb. 11	at Arkansas	#20	NR	L, 61-86
Feb. 14	South Carolina	#20	NR	W, 80-63
Feb. 16	Southeastern La.	#23	NR	W, 91-45
Feb. 21	Tennessee	#23	#1	W, 72-69
SEC Tournament (Chattanooga, Tenn.)				
Feb. 26	Kentucky	#17	NR	L, 71-81
NCAA Tournament First Round (Baton Rouge, La.)				
March 13	Evansville	#20	NR	W, 78-69
NCAA Tournament Second Round (Baton Rouge, La.)				
March 15	Notre Dame	#20	#8	W, 74-64
NCAA Tournament Sweet 16 (Los Angeles, Calif.)				
March 20	Louisiana Tech	#20	#3	L, 52-73



Marie Ferdinand

**1999-00: 25-7 (11-3 SEC)**

Head Coach: Sue Gunter

Home: 17-1 Away: 6-4 Neutral: 2-2

Final AP Rank: No. 15

NCAA Tournament Elite Eight

DATE	OPPONENT	LSU RANK	OPP RANK	RESULTS
Four in the Fall Classic (Lubbock, Texas)				
Nov. 20	at Texas Tech	#14	#23	L, 49-56
Nov. 23	UNC-Asheville	#22	NR	W, 91-36
St. Mary's Thanksgiving Classic (Moraga, Calif.)				
Nov. 26	St. Bonaventure	#22	NR	W, 80-43
Nov. 27	at St. Mary's	#22	NR	W, 68-65 (OT)
Nov. 30	Louisiana-Lafayette	#23	NR	W, 82-39
Dec. 2	at Georgia	#23	#2	W, 80-74
SEC-Big 10 Challenge (Baton Rouge, La.)				
Dec. 11	Michigan	#15	NR	W, 67-56
Dec. 15	SMU	#13	NR	W, 73-56
Dec. 19	Mercer	#13	NR	W, 77-46
Dec. 22	Wake Forest	#13	NR	W, 63-52
Dec. 28	Jackson State	#11	NR	W, 103-35
Dec. 31	at Tulane	#11	#24	L, 72-76
Jan. 6	Tennessee	#16	#2	L, 50-86
Jan. 9	Mississippi State	#16	#20	W, 61-54
Jan. 13	at Arkansas	#17	NR	W, 82-69
Jan. 20	at Kentucky	#14	NR	W, 66-59
Jan. 23	Ole Miss	#14	NR	W, 69-59
Jan. 25	New Orleans	#12	NR	W, 87-54
Jan. 30	at Mississippi State	#12	#20	W, 64-58
Feb. 1	Centenary	#7	NR	W, 67-30
Feb. 6	at Auburn	#7	#13	W, 54-52
Feb. 10	at Alabama	#7	NR	L, 68-72
Feb. 12	Arkansas	#7	NR	W, 68-51
Feb. 17	Vanderbilt	#9	NR	W, 58-50
Feb. 20	at Tennessee	#9	#2	L, 48-80
Feb. 24	Florida	#9	NR	W, 71-66
Feb. 27	South Carolina	#9	NR	W, 70-55
SEC Tournament (Chattanooga, Tenn.)				
March 3	Vanderbilt	#8	NR	L, 46-59
NCAA Tournament First Round (Baton Rouge, La.)				
March 17	Liberty	#12	NR	W, 77-54
NCAA Tournament Second Round (Baton Rouge, La.)				
March 19	Stephen F. Austin	#12	NR	W, 57-45
NCAA Tournament Sweet 16 (Richmond, Va.)				
March 25	Duke	#12	#7	W, 79-66
NCAA Tournament Elite Eight (Richmond, Va.)				
March 27	Connecticut	#12	#1	L, 71-86

**2000-01: 20-11 (8-6 SEC)**

Head Coach: Sue Gunter

Home: 11-3 Away: 6-4 Neutral: 3-4

Final AP Rank: 18

NCAA Tournament Second Round

DATE	OPPONENT	LSU RANK	OPP RANK	RESULTS
Women's Sports Found. Classic (Albuquerque, N.M.)				
Nov. 10	at New Mexico	#7	NR	W, 54-49
Nov. 11	vs. Duke	#7	#4	L, 45-56
Nov. 18	Sam Houston State	#9	NR	W, 92-52
Paradise Jam Classic (St. Thomas, V.I.)				
Nov. 24	vs. SW Missouri St.	#10	#16	L, 75-85
Nov. 25	vs. Penn State	#10	#8	L, 52-86
Nov. 28	at SMU	#14	NR	W, 83-62
Dec. 10	Tulane	#14	NR	W, 68-61
Dec. 12	Mercer	#16	NR	W, 75-47
Blockbuster Boilermaker Classic (Indianapolis, Ind.)				
Dec. 16	vs. Purdue	#16	#6	W, 62-55
Dec. 18	Prairie View A&M	#12	NR	W, 79-32
Dec. 28	Delaware State	#13	NR	W, 94-32
Dec. 30	North Texas	#13	NR	W, 82-57
Jan. 4	at Tennessee	#11	#2	L, 70-89
Jan. 7	at Mississippi St.	#11	#17	W, 70-63
Jan. 11	Arkansas	#9	NR	W, 61-54
Jan. 14	Georgia	#9	#4	L, 55-64
Jan. 18	Kentucky	#11	NR	W, 87-64
Jan. 21	at Ole Miss	#11	NR	W, 72-60
Jan. 28	Mississippi State	#10	#23	W, 78-54
Jan. 30	UL-Lafayette	#10	NR	W, 85-48
Feb. 4	Auburn	#10	NR	L, 62-65
Feb. 8	Alabama	#12	NR	W, 74-58
Feb. 11	at Arkansas	#12	NR	W, 62-58
Feb. 15	at Vanderbilt	#12	#19	L, 55-86
Feb. 18	Tennessee	#12	#2	L, 73-75
Feb. 22	at Florida	#14	#10	L, 59-67
Feb. 25	at South Carolina	#14	NR	W, 83-72
SEC Tournament (Memphis, Tenn.)				
March 1	vs. Kentucky	#16	NR	W, 72-57
March 2	vs. Vanderbilt	#16	#15	L, 58-70
NCAA Tournament First Round (West Lafayette, Ind.)				
March 16	vs. Arizona State	#17	#25	W, 83-66
NCAA Tourn. Second Round (West Lafayette, Ind.)				
March 18	at Purdue	#17	#8	L, 70-73

**2001-02: 18-12 (8-6 SEC)**

Head Coach: Sue Gunter

Home: 11-3 Away: 2-7 Neutral: 3-2

Final AP Rank: 22

NCAA Tournament Second Round

DATE	OPPONENT	LSU RANK	OPP RANK	RESULTS
Nov. 20	Grambling	NR	NR	W, 101-58
Womenscolleg hoops.com Classic (Baton Rouge, La.)				
Nov. 24	Tennessee-Martin	NR	NR	W, 95-47
Nov. 25	Virginia Tech	NR	NR	W, 66-65
Nov. 29	at Texas	#18	#21	L, 63-65
Dec. 2	Purdue	#18	#10	L, 54-70
Dec. 4	Louisiana-Lafayette	#21	NR	W, 81-49
Dec. 16	Michigan	#21	#14	L, 81-86 (2OT)
Dec. 18	Mercer	#24	NR	W, 87-31
Dec. 20	Rice	#24	NR	W, 72-47
Dec. 22	Prairie View	#24	NR	W, 68-26
Triple Crown Classic (Lubbock, Texas)				
Dec. 29	vs. Colorado	#21	NR	L, 65-86
Jan. 3	at Georgia	#23	#8	L, 56-72
Jan. 10	Florida	NR	#18	W, 84-59
Jan. 13	at Tennessee	NR	#2	L, 67-79
Jan. 17	at Ole Miss	NR	NR	W, 88-57
Jan. 20	Arkansas	NR	NR	W, 65-66
Jan. 24	at Kentucky	NR	NR	W, 75-59
Jan. 27	Vanderbilt	NR	#6	L, 53-64
Feb. 3	Ole Miss	NR	NR	W, 81-70
Feb. 7	Auburn	NR	NR	W, 76-62
Feb. 10	at Arkansas	NR	NR	L, 71-80
Feb. 14	at Vanderbilt	NR	#6	L, 60-77
Feb. 17	South Carolina	NR	#9	W, 72-62
Feb. 21	Mississippi State	NR	NR	W, 88-77
Feb. 24	at Alabama	NR	NR	L, 73-82
SEC Tournament (Nashville, Tenn.)				
March 1	vs. Kentucky	NR	NR	W, 74-62
March 2	vs. Tennessee	NR	#3	W, 81-80
March 3	vs. Vanderbilt	NR	#6	L, 48-63
NCAA First Round (Boulder, Colo.)				
March 15	vs. Santa Clara	#22	NR	W, 84-78
NCAA Second Round (West Lafayette, Ind.)				
March 17	at Colorado	#22	#12	L, 58-69





Temeka Johnson



In 2004-05, LSU won its first regular season SEC Championship with a 14-0 record.

## 2002-03: 30-4 (11-3 SEC)

Head Coach: Sue Gunter

Home: 14-1 Away: 9-2 Neutral: 7-1

Final AP Rank: 3

SEC Tournament Champions

NCAA Tournament Elite Eight

DATE	OPPONENT	LSU RANK	OPP RANK	RESULTS
Nov. 22	at Arizona	#3	NR	W, 78-71 (OT)
Nov. 24	at Southeastern La.	#3	NR	W, 93-52
Nov. 25	Florida Atlantic	#3	NR	W, 88-55
Nov. 29	FIU/Miami Herald Thanksgiving Classic (Miami, Fla.)	#3	NR	W, 87-50
Nov. 30	at Florida International	#3	NR	W, 68-54
Dec. 7	Alabama State	#2	NR	W, 65-19
WOMENSCOLLEGEHOOPS.COM Classic (Baton Rouge, La.)				
Dec. 18	Ohio	#2	NR	W, 85-57
Dec. 19	Louisville	#2	NR	W, 65-46
Dec. 21	Southwest Texas	#2	NR	W, 91-40
Dec. 28	Texas	#2	#15	W, 76-58
Jan. 2	at North Texas	#2	NR	W, 74-43
Jan. 4	Penn State	#2	#15	W, 80-63
Jan. 9	at Auburn	#2	NR	W, 54-45
Jan. 12	Ole Miss	#2	NR	W, 71-54
Jan. 16	Kentucky	#2	NR	W, 82-39
Jan. 19	at Arkansas	#2	#10	L, 72-82
Jan. 23	at Florida	#6	NR	W, 94-54
Jan. 26	Vanderbilt	#6	#18	W, 70-59
Feb. 2	Georgia	#5	#18	W, 68-64
Feb. 6	at South Carolina	#4	#16	W, 69-66
Feb. 9	at Mississippi State	#4	#12	W, 77-72
Feb. 13	Alabama	#4	NR	W, 85-43
Feb. 15	Santa Barbara	#4	#20	W, 94-90 (3OT)
Feb. 20	at Ole Miss	#4	NR	W, 83-67
Feb. 23	Tennessee	#4	#3	L, 65-68
Feb. 27	Arkansas	#4	#21	W, 70-57
March 2	at Vanderbilt	#4	#17	L, 60-72
SEC Tournament (North Little Rock, Ark.)				
March 7	vs. Arkansas	#6	#23	W, 78-72
March 8	vs. Vanderbilt	#6	#15	W, 78-69
March 9	vs. Tennessee	#6	#3	W, 78-62
NCAA First Round (Eugene, Ore.)				
March 22	vs. Southwest Texas	#3	NR	W, 86-50
NCAA Second Round (Eugene, Ore.)				
March 24	vs. UW-Green Bay	#3	#21	W, 80-69
NCAA Sweet 16 (Palo Alto, Calif.)				
March 30	vs. Louisiana Tech	#3	#6	W, 69-63
NCAA Elite Eight (Palo Alto, Calif.)				
April 1	vs. Texas	#3	#5	L, 60-78

## 2003-04: 27-8 (10-4 SEC)

Head Coach: Sue Gunter

Home: 16-1 Away: 6-5 Neutral: 5-2

Final AP Rank: 19

NCAA Tournament Final Four

DATE	OPPONENT	LSU RANK	OPP RANK	RESULTS
Women's Sports Foundation Classic (Eugene, Ore.)				
Nov. 15	vs. Villanova	#9	NR	W, 63-56
Nov. 16	at Oregon	#9	NR	L, 67-76
Nov. 21	at Penn State	#12	#9	L, 46-83
Nov. 29	at Rice	#18	NR	W, 73-51
Dec. 2	Rutgers	#18	#22	W, 78-68
Dec. 13	UL-Monroe	#18	NR	W, 86-48
Dec. 15	Sam Houston State	#16	NR	W, 74-38
Womenscollegehoops.com Classic (Baton Rouge, La.)				
Dec. 17	Kent State	#16	NR	W, 73-49
Dec. 18	Richmond	#16	NR	W, 76-53
Dec. 20	Southwestern Louisiana	#16	NR	W, 97-47
Dec. 22	Temple	#17	NR	W, 68-52
Russell Athletic Shootout (Atlanta, Ga.)				
Dec. 27	vs. Florida State	#17	NR	W, 75-68
Dec. 30	at Tulane (Arena)	#17	NR	W, 65-42
Jan. 4	Arizona	#17	#25	W, 76-66
Jan. 11	Auburn	#17	#21	W, 70-59
Jan. 15	Florida	#14	NR	W, 74-59
Jan. 18	at Kentucky	#14	NR	W, 70-69
Jan. 22	at Arkansas	#12	NR	W, 73-65
Jan. 25	at Georgia	#12	#17	L, 74-80
Feb. 1	South Carolina	#15	NR	W, 82-72
Feb. 5	at Alabama	#14	NR	W, 103-68
Feb. 8	at Auburn	#14	#19	L, 50-68
Feb. 12	Arkansas	#16	NR	W, 92-65
Feb. 15	at Florida	#16	#20	W, 91-72
Feb. 19	Vanderbilt	#15	NR	L, 55-61
Feb. 22	Mississippi State	#15	NR	W, 78-61
Feb. 26	Ole Miss	#15	NR	W, 85-68
Feb. 29	at Tennessee	#15	#2	L, 62-85
SEC Tournament (Nashville, Tenn.)				
March 5	vs. Ole Miss	#15	NR	W, 79-66
March 6	vs. Vanderbilt	#15	#21	L, 66-78
NCAA First Round (Baton Rouge, La.)				
March 21	Austin Peay	#19	NR	W, 83-66
NCAA Second Round (Baton Rouge, La.)				
March 23	Maryland	#19	NR	W, 76-61
NCAA Sweet 16 (Seattle, Wash.)				
March 27	vs. Texas	#19	#4	W, 71-55
NCAA Elite Eight (Seattle, Wash.)				
March 29	vs. Georgia	#19	#16	W, 62-60
NCAA Final Four (New Orleans, La.)				
April 4	vs. Tennessee	#19	#2	L, 50-52

## 2004-05: 33-3 (14-0 SEC)

Head Coach: Pokey Chatman

Home: 12-0 Away: 12-1 Neutral: 9-2

Final AP Rank: 2

SEC Regular Season Champions

NCAA Tournament Final Four

DATE	OPPONENT	LSU RANK	OPP RANK	RESULTS
Women's Sports Foundation Classic (Baton Rouge)				
Nov. 11	Maine	#2	NR	W, 81-50
Nov. 12	Arizona State	#2	NR	W, 65-54
State Farm Hall of Fame Tipoff Classic (Austin, Texas)				
Nov. 14	vs. Baylor	#2	#8	W, 71-70
Nov. 21	Southern Miss (Houma)	#2	NR	W, 80-35
Nov. 23	at Temple	#2	NR	W, 65-51
Coors Classic (Boulder, Colo.)				
Nov. 26	vs. Maryland	#2	#22	W, 64-51
Nov. 27	at Colorado	#2	NR	W, 75-44
Nov. 30	North Texas	#1	NR	W, 77-51
Dec. 14	at Minnesota	#1	#13	W, 75-67
Dec. 18	at Southwest Missouri	#1	NR	W, 66-54
Dec. 21	at UC Santa Barbara	#1	NR	W, 72-52
Dec. 30	Texas State	#1	NR	W, 78-38
Jan. 2	Tulane	#1	NR	W, 79-45
Jan. 5	at Rutgers	#1	#14	L, 49-51 (OT)
Jan. 8	Georgia	#1	#17	W, 76-52
Jan. 13	at Florida	#3	NR	W, 64-47
Jan. 16	Alabama	#3	NR	W, 76-51
Jan. 20	Arkansas	#2	NR	W, 91-45
Jan. 23	at Vanderbilt	#2	#17	W, 79-68
Jan. 30	Auburn	#2	NR	W, 57-52
Feb. 3	at Ole Miss	#1	NR	W, 82-58
Feb. 6	at Mississippi State	#1	NR	W, 67-40
Feb. 10	Tennessee	#1	#5	W, 68-58
Feb. 13	at South Carolina	#1	NR	W, 66-36
Feb. 17	Kentucky	#1	NR	W, 81-58
Feb. 20	at Auburn	#1	NR	W, 62-57
Feb. 24	at Arkansas	#1	NR	W, 90-64
Feb. 27	Florida	#1	NR	W, 76-52
SEC Tournament (Greenville, S.C.)				
March 4	vs. Alabama	#1	NR	W, 60-59
March 5	vs. Georgia	#1	#21	W, 79-65
March 6	vs. Tennessee	#1	#5	L, 65-67
NCAA First Round (Knoxville, Tenn.)				
March 20	vs. Stetson	#2	NR	W, 70-36
NCAA Second Round (Knoxville, Tenn.)				
March 22	vs. Arizona	#2	NR	W, 76-43
NCAA Sweet 16 (Chattanooga, Tenn.)				
March 26	vs. Liberty	#2	NR	W, 90-48
NCAA Elite Eight (Chattanooga, Tenn.)				
March 28	vs. Duke	#2	#7	W, 59-49
NCAA Final Four (Indianapolis, Ind.)				
April 3	vs. Baylor	#2	#5	L, 57-68

**2005-06: 31-4 (13-1 SEC)**

Head Coach: Pokey Chatman

Home: 15-0 Away: 8-2 Neutral: 8-2

Final AP Rank: 5

SEC Regular Season Champions

NCAA Tournament Final Four

DATE	OPPONENT	LSU RANK	OPP RANK	RESULTS
State Farm Hall of Fame Tipoff Classic (Lubbock, Texas)				
Nov. 13	at Texas Tech	#3	#13	W, 76-68
Nov. 22	Southern	#3	NR	W, 107-39
Miami Thanksgiving Classic (Miami, Fla.)				
Nov. 25	vs. Nebraska	#3	NR	W, 74-55
Nov. 26	vs. Texas A&M - CC	#3	NR	W, 74-45
Dec. 12	New Orleans	#3	NR	W, 72-41
Dec. 15	at Ohio State	#3	#4	W, 64-48
Dec. 18	at Kentucky	#3	NR	W, 66-36
Dec. 20	Tulane	#3	NR	W, 89-60
Dec. 28	Michigan State	#3	#10	W, 72-52
Dec. 30	South Florida	#3	NR	W, 87-44
Jan. 1	North Carolina A&T	#3	NR	W, 99-35
Jan. 4	at Auburn	#3	NR	W, 65-38
Jan. 7	Minnesota	#3	#15	W, 66-45
Jan. 12	South Carolina	#3	NR	W, 79-46
Jan. 16	at Connecticut	#3	#5	L, 48-51
Jan. 19	Alabama	#3	NR	W, 79-43
Jan. 22	at Georgia	#3	#13	W, 65-64
Jan. 26	Vanderbilt	#4	#22	W, 75-53
Jan. 30	Baylor	#4	#10	W, 88-57
Feb. 2	at Arkansas	#4	NR	W, 93-59
Feb. 5	Ole Miss	#4	NR	W, 78-63
Feb. 9	at Tennessee	#4	#5	W, 72-69
Feb. 12	Georgia	#3	#13	W, 68-61
Feb. 16	at Florida	#2	NR	L, 78-79 (OT)
Feb. 19	Arkansas	#2	NR	W, 64-42
Feb. 23	at Alabama	#3	NR	W, 86-61
Feb. 26	Mississippi State	#3	NR	W, 62-48
SEC Tournament (North Little Rock, Ark.)				
March 3	vs. Ole Miss	#3	NR	W, 91-73
March 4	vs. Kentucky	#3	NR	W, 79-52
March 5	vs. Tennessee	#3	#8	L, 62-63
NCAA First Round (Nashville, Tenn.)				
March 18	vs. Florida Atlantic	#5	NR	W, 72-48
NCAA Second Round (Nashville, Tenn.)				
March 20	vs. Washington	#5	NR	W, 72-49
NCAA Sweet 16 (San Antonio, Texas)				
March 25	vs. DePaul	#5	#13	W, 66-56
NCAA Elite Eight (San Antonio, Texas)				
March 27	vs. Stanford	#5	#13	W, 62-59
NCAA Final Four (Boston, Ma.)				
April 2	vs. Duke	#5	#4	L, 45-64

**2006-07: 30-8 (10-4 SEC)**

Head Coach: Pokey Chatman/Bob Starkey

Home: 13-2 Away: 8-4 Neutral: 9-2

Final AP Rank: 12

NCAA Tournament Final Four

DATE	OPPONENT	LSU RANK	OPP RANK	RESULTS
Basketball Travelers Classic (Baton Rouge, La.)				
Nov. 12	West Virginia	#10	NR	W, 64-25
Nov. 13	Howard	#10	NR	W, 88-44
Nov. 14	Virginia Tech	#10	NR	W, 70-40
Nov. 16	UL-Lafayette	#10	NR	W, 65-31
Nov. 19	at Tulane	#10	NR	W, 59-39
Nov. 21	at Baylor	#9	#15	L, 60-64
Roadrunner Thanksgiving Classic (San Antonio, Texas)				
Nov. 24	vs. Tulsa	#9	NR	W, 61-37
Nov. 25	vs. Eastern Wash.	#9	NR	W, 105-52
Nov. 27	at New Orleans	#11	NR	W, 65-45
Dec. 2	Detroit	#11	NR	W, 80-44
Dec. 10	Ohio State	#9	#5	W, 75-51
Dec. 17	at Michigan State	#7	#18	W, 65-50
Dec. 20	McNeese State	#7	NR	W, 83-28
Katrina Relief Basketball Classic (New Orleans, La.)				
Dec. 30	vs. Louisiana Tech	#6	NR	W, 61-44
Jan. 3	at South Florida	#6	NR	W, 60-48
Jan. 7	Georgia	#6	#15	W, 57-55
Jan. 11	at Ole Miss	#5	NR	L, 74-77
Jan. 14	at Mississippi State	#5	NR	W, 77-50
Jan. 18	Kentucky	#8	NR	W, 76-58
Jan. 21	at Alabama	#8	NR	W, 61-45
Jan. 25	Arkansas	#8	NR	W, 70-53
Jan. 28	Auburn	#8	NR	W, 65-45
Feb. 1	at Georgia	#7	#14	L, 51-53
Feb. 4	at South Carolina	#7	NR	W, 49-46
Feb. 8	Florida	#7	NR	W, 79-66
Feb. 11	Connecticut	#7	#5	L, 71-72
Feb. 15	at Arkansas	#7	NR	W, 86-65
Feb. 19	Tennessee	#7	#2	L, 51-56
Feb. 22	at Vanderbilt	#7	#12	L, 58-68
Feb. 25	Alabama	#7	NR	W, 70-27



Seimone Augustus

SEC Tournament (Duluth, Ga.)				
March 2	vs. Ole Miss	#11	NR	W, 52-46
March 3	vs. Tennessee	#11	#2	W, 63-54
March 4	vs. Vanderbilt	#11	#13	L, 45-51
NCAA First Round (Austin, Texas)				
March 17	vs. UNC Asheville	#12	NR	W, 77-39
NCAA Second Round (Austin, Texas)				
March 19	vs. West Virginia	#12	NR	W, 49-43
NCAA Sweet 16 (Fresno, Calif.)				
March 24	vs. Florida State	#12	NR	W, 55-43
NCAA Elite Eight (Fresno, Calif.)				
March 26	vs. Connecticut	#12	#4	W, 73-50
NCAA Final Four (Cleveland, Ohio)				
April 1	vs. Rutgers	#12	#15	L, 35-59

**2007-08: 31-6 (14-0 SEC)**

Head Coach: Van Chancellor

Home: 14-1 Away: 11-3 Neutral: 96-2

Final AP Rank: 6

SEC Regular Season Champions

NCAA Tournament Final Four

DATE	OPPONENT	LSU RANK	OPP RANK	RESULTS
Preseason WNIT				
Nov. 9	Samford	#5	NR	W, 86-38
Nov. 11	TCU	#5	NR	W, 73-54
Nov. 15	Michigan State	#4	#17	W, 64-41
Nov. 18	at Maryland	#3	#3	L, 62-75
Nov. 21	UL-Lafayette	#5	NR	W, 72-37
Nov. 25	at Rutgers	#5	#7	L, 43-45
Nov. 29	at Houston	#7	NR	W, 77-46
Dec. 2	at Tulane	#7	NR	W, 52-36
Dec. 16	at Louisiana Tech	#8	NR	W, 76-45
Carribean Classic (Cancun, Mexico)				
Dec. 18	Illinois-Chicago	#8	NR	W, 86-44
Dec. 19	Miami (Fla.)	#8	NR	W, 63-52
Dec. 28	at Middle Tennessee	#8	NR	L, 56-67
Dec. 30	New Orleans	#8	NR	W, 73-46
Jan. 3	at Florida State	#11	NR	W, 73-61
Jan. 10	at Arkansas	#11	#18	W, 76-54
Jan. 13	Vanderbilt	#11	NR	W, 62-51
Jan. 20	Mississippi State	#8	NR	W, 84-31
Jan. 24	at Auburn	#9	#22	W, 79-49
Jan. 27	at Kentucky	#9	NR	W, 72-46
Jan. 31	South Carolina	#8	NR	W, 67-37
Feb. 3	at Florida	#8	NR	W, 85-71
Feb. 7	at Alabama	#8	NR	W, 89-53
Feb. 10	Georgia	#8	#21	W, 63-57
Feb. 14	at Tennessee	#7	#1	W, 78-62
Feb. 17	Ole Miss	#7	NR	W, 78-48
Feb. 21	Kentucky	#7	NR	W, 52-48
Feb. 25	Connecticut	#1	#1	L, 69-74
Feb. 28	Arkansas	#6	NR	W, 83-46
March 2	at Mississippi State	#6	NR	W, 64-49
SEC Tournament (Nashville, Tenn.)				
March 7	vs. Ole Miss	#6	NR	W, 80-36
March 8	vs. Kentucky	#6	NR	W, 66-49
March 9	vs. Tennessee	#6	#3	L, 55-61
NCAA First Round (Baton Rouge, La.)				
March 22	vs. Jackson State	#5	NR	W, 66-32
NCAA Second Round (Baton Rouge, La.)				
March 24	vs. Marist	#5	#22	W, 68-49

NCAA Sweet 16 (New Orleans, La.)				
March 29	vs. Oklahoma State	#5	#13	W, 67-52
NCAA Elite Eight (New Orleans, La.)				
March 31	vs. North Carolina	#5	#2	W, 56-50
NCAA Final Four (Tampa, Fla.)				
April 6	vs. Tennessee	#5	#3	L, 46-47

**2008-09: 19-11 (10-4 SEC)**

Head Coach: Van Chancellor

Home: 11-7 Away: 7-3 Neutral: 1-1

Final AP Rank: Not Ranked

NCAA Tournament Second Round

DATE	OPPONENT	LSU RANK	OPP RANK	RESULTS
State Farm Tip-Off Classic				
Nov. 16	Notre Dame	#24	#16	L, 52-63
Nov. 24	Tulane	NR	NR	W, 63-47
Nov. 26	Xavier	NR	#25	L, 48-57
Nov. 30	Middle Tennessee	NR	NR	L, 75-79
Dec. 1	Texas Southern	NR	NR	W, 61-30
Dec. 15	Louisiana Tech	NR	NR	W, 51-41
Dec. 18	Southeastern Louisiana	NR	NR	W, 65-40
Dec. 20	at Centenary	NR	NR	W, 74-31
Dec. 28	Florida State	NR	NR	L, 57-61
Jan. 1	Nebraska	NR	NR	W, 64-50
Jan. 3	at Connecticut	NR	#1	L, 63-76
Jan. 8	at Arkansas	NR	NR	W, 62-42
Jan. 11	Alabama	NR	NR	W, 55-34
Jan. 14	at New Orleans	NR	NR	W, 67-48
Jan. 18	at Vanderbilt	NR	#18	L, 67-75
Jan. 22	Mississippi State	NR	NR	L, 36-38
Jan. 25	at Kentucky	NR	NR	W, 59-56
Jan. 29	at South Carolina	NR	NR	W, 63-56
Feb. 1	Auburn	NR	#5	L, 55-66
Feb. 5	Arkansas	NR	NR	W, 68-53
Feb. 8	at Ole Miss	NR	NR	L, 55-65
Feb. 15	Florida	NR	#9	W, 66-47
Feb. 19	at Georgia	NR	NR	W, 57-46
Feb. 22	Kentucky	NR	NR	W, 57-56
Feb. 26	Tennessee	NR	#18	W, 63-61
March 1	at Ole Miss	NR	NR	W, 59-48
SEC Tournament (North Little Rock, Ark.)				
March 6	vs. Mississippi State	NR	NR	W, 63-58
March 7	vs. Vanderbilt	NR	#22	L, 47-61
NCAA First Round (Baton Rouge, La.)				
March 22	vs. Green Bay	NR	NR	W, 69-59
NCAA Second Round (Baton Rouge, La.)				
March 24	vs. Louisville	NR	#7	L, 52-62

**2009-10: 21-10 (9-7 SEC)**

Head Coach: Van Chancellor

Home: 12-4 Away: 8-5 Neutral: 1-1

Final Coaches Poll Rank: 25

NCAA Tournament Second Round

DATE	OPPONENT	LSU RANK	OPP RANK	RESULTS
Nov. 15	Centenary	#9	NR	W, 92-19
Nov. 18	Middle Tennessee	#7	#24	W, 61-40
Nov. 21	Houston	#7	NR	W, 72-54
Nov. 22	Nicholls State	#7	NR	W, 86-49
Nov. 25	at Tulane	#7	NR	W, 73-65 (OT)
Dec. 1	at Louisiana Tech	#7	NR	W, 77-74
Dec. 13	New Orleans	#5	NR	W, 57-33
Sue Gunter Classic				
Dec. 15	Houston Baptist	#5	NR	W, 93-31
Dec. 16	North Carolina A&T	#5	NR	W, 75-33
Dec. 20	at Nebraska	#5	#18	L, 63-77
Dec. 22	Southeastern Louisiana	#11	NR	W, 72-27
Dec. 30	at Xavier	#11	#13	W, 56-47
Jan. 3	at South Carolina	#11	NR	W, 70-58
Jan. 7	at Arkansas	#11	NR	W, 65-38
Jan. 10	Auburn	#11	NR	L, 62-64 (OT)
Jan. 17	at Ole Miss	#12	NR	L, 71-80
Jan. 21	South Carolina	#18	NR	W, 69-52
Jan. 24	Tennessee	#18	#3	L, 43-55
Jan. 28	Kentucky	#18	#25	L, 62-71
Jan. 31	at Alabama	#18	NR	W, 78-41
Feb. 4	at Georgia	#19	#14	L, 46-49 (OT)
Feb. 7	Ole Miss	#19	NR	L, 101-102 (3OT)
Feb. 11	at Florida	#23	NR	W, 70-30
Feb. 14	at Auburn	#23	NR	W, 75-51
Feb. 18	Vanderbilt	#23	#20	W, 55-39
Feb. 22	at Tennessee	#20	#5	L, 61-70
Feb. 25	Arkansas	#20	NR	W, 70-53
Feb. 28	Mississippi State	#21	NR	W, 76-47
SEC Tournament (Duluth, Ga.)				
March 5	vs. Vanderbilt	#21	NR	L, 61-63
NCAA First Round (Durham, N.C.)				
March 22	vs. Hartford	#21	#23	W, 60-39
NCAA Second Round (Durham, N.C.)				
March 24	at Duke	#21	#6	L, 52-60



OPPONENT	SERIES REC.	FIRST GAME-SCORE	LAST GAME-SCORE
<b>Alabama</b>	<b>30-16</b>	<b>1977- LSU 81-80</b>	<b>2010- LSU 78-41</b>
Alabama State	2-0	1991- LSU 87-69	2003- LSU 65-19
Alcorn State	7-0	1985- LSU 87-72	1992- LSU 95-60
<b>Arkansas</b>	<b>27-9</b>	<b>1992- Arkansas 74-66</b>	<b>2010- LSU 70-53</b>
Arkansas-Pine Bluff	1-0	1988- LSU 96-55	same
Arizona	3-1	1995- Arizona 71-62	2005- LSU 76-43
Arizona State	2-0	2001- LSU 83-66	2005- LSU 65-54
<b>Auburn</b>	<b>15-28</b>	<b>1980- Auburn 70-64</b>	<b>2010- LSU 75-51</b>
Austin Peay	1-0	2004- LSU 83-66	same
Baylor	7-4	1976- Baylor 100-91	2007- Baylor 64-60
Belhaven	2-0	1976- LSU 65-48	1976- LSU 67-42
Boise State	1-0	1998- LSU 58-38	same
Butler	1-0	1998- LSU 74-58	same
California	1-0	1982- LSU 65-56	same
Cal-Santa Barbara	3-0	1996- LSU 77-73	2005- LSU 72-52
Cal State Fullerton	0-1	1979- Fullerton 91-89	same
Cal State-Los Angeles	1-0	1982- LSU 68-64	same
Cal State-Northridge	1-0	1991- LSU 70-52	same
Cal Poly-Pomona	1-0	1985- LSU 84-79	same
Central Florida	2-0	1993- LSU 77-67	1994- LSU 81-63
Centenary	4-0	1983- LSU 105-41	2009- LSU 92-19
Charleston Southern	1-0	1996- LSU 90-42	same
Clemson	0-2	1989- Clemson 69-66	1999- Clemson 60-58
Colorado	2-2	1990- LSU 63-60	2005- LSU 75-44
Concordia	1-0	1982- LSU 73-61	same
<b>Connecticut</b>	<b>1-5</b>	<b>2000- UConn 86-51</b>	<b>2009- UConn 76-63</b>
Delta State	8-4	1977- Delta St. 68-55	1992- LSU 89-73
Delaware State	1-0	2001- LSU 94-32	same
DePaul	1-0	2006- LSU 66-56	same
Detroit	1-1	1980- Detroit 84-76	2007 - LSU 80-44
Drake	1-0	1987- LSU 76-50	same
Duke	2-3	2000- LSU 79-66	2010- Duke 60-52
East Carolina	2-0	1982- LSU 85-70	1986- LSU 70-65
Eastern Washington	1-0	2007- LSU 105-52	same
Evansville	1-0	1999 - LSU 78-69	same
<b>Florida</b>	<b>23-9</b>	<b>1978- LSU 94-46</b>	<b>2010- LSU 70-30</b>
Florida Atlantic	2-0	2003 - LSU 88-55	2006- LSU 72-48
Florida International	3-1	1987- LSU 81-58	2003- LSU 68-54
Florida State	5-3	1990- LSU 68-65	2008- FSU 61-57
Fordham	1-0	1997- LSU 62-42	same
Fresno State	1-0	1989- LSU 76-73	same
George Washington	1-0	1990- LSU 72-56	same
Georgetown	1-0	1984- LSU 87-59	same
<b>Georgia</b>	<b>16-20</b>	<b>1982- Georgia 77-66</b>	<b>2010- Georgia 49-46</b>
Grambling	2-0	1987- LSU 71-56	2002- LSU 101-58
Green Bay	2-0	2003- LSU 80-69	2009- LSU 69-59
Hartford	2-0	1993- LSU 59-57	2010- LSU 60-39
Hawaii	1-1	1981- LSU 95-64	1998- Hawaii 79-63
Houston	6-3	1978- LSU 84-65	2009- LSU 72-54
Houston Baptist	1-0	2009- LSU 93-31	same
<b>Howard</b>	<b>1-0</b>	<b>2007- LSU 88-44</b>	<b>same</b>
Illinois-Chicago	1-0	2007- LSU 86-44	same
Immaculata	1-0	1977- LSU 74-68	same
Iowa	1-2	1986- LSU 57-56	1991- Iowa 73-65
Jackson State	10-2	1987- LSU 96-60	2008- LSU 66-32
Kansas	1-0	1991- LSU 75-63	same
Kansas State	2-3	1977- LSU 62-57	1990- LSU 78-64
Kent State	2-0	1996- LSU 78-75	2004- LSU 73-49
<b>Kentucky</b>	<b>28-8</b>	<b>1982- UK 85-71</b>	<b>2010- UK 71-62</b>
LaSalle	1-0	1984- LSU 94-61	same
Lamar	11-3	1978- LSU 85-64	1998- LSU 84-67
<b>Lehigh</b>	<b>first meeting</b>		
Liberty	2-0	2000- LSU 77-54	2005- LSU 90-48
Long Beach	2-1	1979- LB 80-78	1991- LSU 67-63
Louisiana College	8-1	1977- LSU 88-65	1983- LSU 84-61
Louisiana-Lafayette	21-0	1976- LSU 75-62	2007- LSU 72-37
Louisiana-Monroe	11-3	1976- LSU 76-57	2004- LSU 86-48
<b>Louisiana Tech</b>	<b>11-12</b>	<b>1976- La. Tech 64-49</b>	<b>2009- LSU 77-74</b>
Louisville	1-2	1994- Louisville 84-81	2009- UL 62-52
Lynn University	2-0	1996- LSU 82-75	1997- LSU 86-63
Maine	2-0	1997- LSU 88-79	2005- LSU 81-50
Marist	1-0	2008- LSU 68-49	same
Marquette	1-0	1997- LSU 71-58	same
Maryland	3-2	1979- Maryland 77-74	2007- Maryland 75-62
<b>Massachusetts</b>	<b>first meeting</b>		
McNeese State	13-4	1976- LSU 62-54	2007- LSU 83-28
Memphis	2-2	1976- Memphis 60-59	1997- LSU 84-66
Mercer	5-0	1984- LSU 88-67	2002- LSU 87-31
Miami (Fla.)	3-0	1985- LSU 67-62	2007- LSU 63-52
Michigan	1-1	2000- LSU 67-56	2002- Michigan 86-81
Michigan State	3-0	2006- LSU 72-52	2007- LSU 64-41
Middle Tennessee	3-2	1983- LSU 67-65	2009- LSU 61-40
Minnesota	2-1	1982- UM75-73	2006- LSU 66-45
<b>Ole Miss</b>	<b>25-21</b>	<b>1978- LSU 84-78</b>	<b>2010- Ole Miss 102-101 (3OT)</b>
Mississippi College	4-3	1976- MC 114-57	1984- LSU 111-61
<b>Mississippi State</b>	<b>40-6</b>	<b>1977- LSU 75-73</b>	<b>2010- LSU 76-47</b>
Miss. Univ. for Women	2-0	1978- LSU 95-78	1980- LSU 63-61

OPPONENT	SERIES REC.	FIRST GAME-SCORE	LAST GAME-SCORE
Missouri	2-2	1981- Missouri 69-66	1990- LSU 56-50
Missouri-Kansas City	1-0	1994- LSU 75-60	same
Montclair State	1-0	1978- LSU 85-80	same
Nebraska	2-1	2006- LSU 74-55	2009- Nebraska 77-63
New Mexico	1-0	2001- LSU 54-49	same
New Orleans	21-5	1977- LSU 85-58	2009- LSU 57-33
<b>Nicholls State</b>	<b>10-0</b>	<b>1976- LSU 69-59</b>	<b>2009- LSU 86-49</b>
Norfolk State	1-0	1979- LSU 81-48	same
North Carolina	2-0	1987- LSU 79-63	2008- LSU 56-50
North Carolina A&T	2-0	2006- LSU 99-35	2009- LSU 75-33
UNC Asheville	2-0	2000- LSU 91-36	2007- LSU 77-39
North Dakota State	1-0	1982- LSU 79-70	same
North Texas	3-0	2001- LSU 82-57	2005- LSU 77-51
Northwestern State	11-2	1976- LSU 93-90	1986- LSU 118-90
<b>Northwestern</b>	<b>1-1</b>	<b>1984- LSU 103-73</b>	<b>1996- NU 79-75</b>
Notre Dame	2-2	1992- LSU 72-62	2008- ND 62-53
Ohio	1-0	2003- LSU 85-57	same
<b>Ohio State</b>	<b>4-1</b>	<b>1986- LSU 81-80</b>	<b>2007- LSU 75-51</b>
Oklahoma City	1-0	1985- LSU 106-64	same
Oklahoma State	4-0	1976- LSU 86-60	2008- LSU 67-52
Old Dominion	0-2	1979- ODU 85-76	1997- ODU 62-49
Oregon	1-2	1981- Oregon 83-67	2004- Oregon 76-67
Pacific	1-0	1989- LSU 88-58	same
Penn State	3-2	1980- LSU 83-77	2004- PSU 83-46
Pepperdine	0-1	1992- PU 83-73	same
Portland State	1-0	1981- LSU 93-77	same
<b>Prairie View</b>	<b>3-0</b>	<b>1996- LSU 104-28</b>	<b>2002- LSU 68-26</b>
Princeton	1-0	1984- LSU 97-49	same
Purdue	2-2	1989- LSU 54-53	2002- Purdue 70-54
Richmond	2-0	1997- LSU 87-69	2004- LSU 76-53
Rice	3-1	1998- LSU 78-64	2004- LSU 73-51
Rutgers	1-5	1980- Rutgers 85-69	2007- Rutgers 45-43
St. John's	2-0	1997- LSU 63-56	1999- LSU 100-69
St. Mary's	2-0	1983- LSU 90-56	2000- LSU 68-65
St. Bonaventure	1-1	1995- SBU 88-73	2000- LSU 80-43
Sam Houston State	3-0	1977- LSU 96-64	2004- LSU 74-38
Samford	1-0	2007- LSU 86-38	same
San Francisco	1-0	1985- LSU 94-54	same
Santa Clara	1-0	2002- LSU 84-78	same
Savannah State	1-0	1978- LSU 89-63	same
<b>Seton Hall</b>	<b>first meeting</b>		
South Alabama	2-0	1988- LSU 84-69	1989- LSU 78-64
<b>South Carolina</b>	<b>20-3</b>	<b>1992- LSU 62-57</b>	<b>2010- LSU 69-52</b>
South Florida	2-0	2006- LSU 87-44	2007- LSU 60-48
Southeastern La.	29-7	1976- SLU 89-88	2008- LSU 72-27
Southern	20-4	1977- LSU 73-51	2006- LSU 107-39
Southern Illinois	0-1	1987- So. Illinois 70-56	same
SMU	6-2	1981- LSU 75-68	2001- LSU 83-62
Southern Miss	10-6	1980- USM 69-57	2005- LSU 80-35
Southwest Missouri	1-1	2001- SMS 85-75	2005- LSU 66-54
Stanford	2-0	1981- LSU 85-60	2006- LSU 62-59
Stephen F. Austin	7-8	1976- SFA 60-55	2000- LSU 57-45
Temple	2-0	2004- LSU 68-52	2005- LSU 65-51
<b>Tennessee</b>	<b>12-39</b>	<b>1978- UT 72-63</b>	<b>2010- UT 70-61</b>
UT-Chattanooga	2-0	1979- LSU 80-54	1985- LSU 93-61
Tennessee-Martin	1-0	2002- LSU 95-47	same
Tennessee Tech	1-0	1985- LSU 86-63	same
Texas	3-4	1977- LSU 95-67	2003- Texas 78-60
Texas A&M	7-4	1980- LSU 66-52	1995- Texas A&M 78-72
Texas A&M - CC	1-0	2006- LSU 74-45	same
Texas-Arlington	1-0	1978- LSU 93-55	same
Texas-Pan American	2-0	1988- LSU 99-45	1999- LSU 87-35
TCU	5-0	1990- LSU 88-61	2007- LSU 73-54
<b>Texas San Antonio</b>	<b>first meeting</b>		
Texas State	4-1	1993- LSU 76-63	2005- LSU 78-38
<b>Texas Southern</b>	<b>2-0</b>	<b>1978- LSU 72-55</b>	<b>2008- LSU 61-30</b>
Texas Tech	8-1	1976- LSU 76-61	2006- LSU 76-68
<b>Tulane</b>	<b>28-3</b>	<b>1976- LSU 84-39</b>	<b>2009- LSU 73-65 (OT)</b>
Tulsa	1-0	2007- LSU 61-37	same
<b>UCLA</b>	<b>2-2</b>	<b>1979- UCLA 95-85</b>	<b>1984- LSU 101-87</b>
UNLV	4-5	1977- LSU 92-89	1993- UNLV 71-49
Valdosta State	2-1	1979- LSU 101-80	1980- LSU 85-75
<b>Vanderbilt</b>	<b>16-21</b>	<b>1986- LSU 91-80</b>	<b>2010- VU 63-31 (SECT)</b>
Villanova	1-0	2004- LSU 63-56	same
Virginia Tech	2-1	1985- VTU 86-77	2007- LSU 70-40
Wake Forest	1-0	2000- LSU 63-52	same
Washington	1-1	1992- UW 63-57	2006- LSU 72-49
Washington State	2-0	1982- LSU 78-59	2003- LSU 87-50
Wayland Baptist	2-3	1977- WBU 74-60	1981- WBU 76-62
West Texas State	1-0	1977- LSU 109-48	same
West Virginia	3-0	1985- LSU 69-57	2007- LSU 49-43
Western Kentucky	1-0	1990- LSU 65-51	same
Western Washington	1-0	1977- LSU 91-53	same
Whitworth	0-1	1976- Whitworth 64-58	same
Xavier (Ohio)	1-1	2008- XU 57-48	2009- LSU 56-47

**Bold** indicates 2010-11 opponent

**2009-10 – Record 21-10, 9-7 in the SEC, NCAA Tournament Second Round**

	GM	MIN	FG-FGA	PCT.	FT-FTA	PCT.	REB-AVG.	PF	A	TO	BLK	STL	PTS-AVG
LSU	31	6350	768-1851	.415	467-644	.725	1221-39.4	446	446	395	122	283	2124-68.5
Opponents	31	6350	614-1644	.373	266-411	.647	1071-34.5	566	276	607	97	165	1611-52.0

**2008-09 – Record 31-6, 10-4 in the SEC, NCAA Tournament Second Round**

	GM	MIN	FG-FGA	PCT.	FT-FTA	PCT.	REB-AVG.	PF	A	TO	BLK	STL	PTS-AVG
LSU	30	6000	695-1655	.420	344-520	.662	1099-36.6	462	398	419	136	251	1794-59.8
Opponents	30	6000	581-1615	.360	319-481	.663	1070-35.7	499	276	498	78	180	1605-53.5

**2007-08 – Record 31-5, 14-0 in the SEC, SEC Champions, NCAA Final Four**

	GM	MIN	FG-FGA	PCT.	FT-FTA	PCT.	REB-AVG.	PF	A	TO	BLK	STL	PTS-AVG
LSU	37	7400	982-2175	.451	423-646	.655	1396-37.7	N/A	494	474	174	412	2561-69.2
Opponents	37	7400	694-2037	.341	328-477	.688	1335-36.1	N/A	358	700	69	215	1849-50.0

**2006-07 – Record 30-7, 10-4 in the SEC, NCAA Final Four**

	GM	MIN	FG-FGA	PCT.	FT-FTA	PCT.	REB-AVG.	PF	A	TO	BLK	STL	PTS-AVG
LSU	38	7602	972-2263	.430	425-641	.663	1521-40.0	521	585	510	209	385	2502-65.9
Opponents	38	7599	683-2082	.328	336-490	.686	1311-34.5	615	397	686	95	242	1863-49.0

**2005-06 – Record 31-3, 13-1 in the SEC, SEC Champions, NCAA Final Four**

	GM	MIN	FG-FGA	PCT.	FT-FTA	PCT.	REB-AVG.	PF	A	TO	BLK	STL	PTS-AVG
LSU	35	7025	1020-2090	.488	474-691	.686	1397-39.9	429	574	477	158	379	2595-74.1
Opponents	35	7027	722-2021	.357	244-368	.663	1131-32.3	614	365	648	88	230	1866-53.3

**2004-05 – Record 33-3, 14-0 in the SEC, SEC Champions, NCAA Final Four**

	GM	MIN	FG-FGA	PCT.	FT-FTA	PCT.	REB-AVG.	PF	A	TO	BLK	STL	PTS-AVG
LSU	36	7225	1027-2186	.470	423-632	.669	1427-39.6	504	613	496	220	401	2588-71.9
Opponents	36	7225	693-2028	.342	354-502	.705	1234-34.3	579	362	684	109	218	1886-52.4

**2003-04 – Record 27-8, 10-4 in the SEC, NCAA Final Four**

	GM	MIN	FG-FGA	PCT.	FT-FTA	PCT.	REB-AVG.	PF	A	TO	BLK	STL	PTS-AVG
LSU	35	7000	996-2146	.464	467-640	.730	1310-37.4	546	596	443	132	332	2563-73.2
Opponents	35	7000	790-2031	.369	428-610	.702	1247-35.6	565	419	603	120	216	2177-62.2

**2002-03 – Record 30-4, 11-3 in the SEC, NCAA Elite Eight**

	GM	MIN	FG-FGA	PCT.	FT-FTA	PCT.	REB-AVG.	PF	A	TO	BLK	STL	PTS-AVG
LSU	34	6900	1015-2069	.491	436-611	.758	1238-36.4	442	635	462	176	349	2593-76.3
Opponents	34	6900	792-2036	.389	310-432	.718	1208-35.5	573	402	643	59	206	2003-58.9

**2001-02 – Record 18-12, 8-6 in the SEC, NCAA Tournament**

	GM	MIN	FG-FGA	PCT.	FT-FTA	PCT.	REB-AVG.	PF	A	TO	BLK	STL	PTS-AVG
LSU	30	6050	817-1772	.461	450-619	.727	1081-36.0	402	495	405	98	250	2187-72.9
Opponents	30	6050	760-1835	.414	281-422	.666	1117-37.2	515	430	492	97	198	1937-64.6

**2000-01 – Record 20-11, 8-6 in the SEC, NCAA Tournament**

	GM	MIN	FG-FGA	PCT.	FT-FTA	PCT.	REB-AVG.	PF	A	TO	BLK	STL	PTS-AVG
LSU	31	6200	833-1780	.468	453-644	.703	1056-34.1	456	510	449	85	302	2210-71.3
Opponents	31	6175	716-1786	.401	330-480	.688	1143-36.9	566	418	570	70	230	1904-61.4

**1999-00 – Record 25-7, 11-3 in the SEC, NCAA Elite Eight**

	GM	MIN	FG-FGA	PCT.	FT-FTA	PCT.	REB-AVG.	PF	A	TO	BLK	STL	PTS-AVG
LSU	32	6426	912-1842	.495	321-521	.616	1114-34.8	470	642	488	105	344	2218-69.3
Opponents	32	6425	687-1792	.333	310-480	.646	1131-35.3	512	442	638	34	251	1839-57.5

**1998-99 – Record 22-8, 10-4 in the SEC, NCAA Sweet 16**

	GM	MIN	FG-FGA	PCT.	FT-FTA	PCT.	REB-AVG.	PF	A	TO	BLK	STL	PTS-AVG
LSU	30	6025	856-1792	.478	416-617	.674	1111-37.0	535	552	504	100	307	2230-74.3
Opponents	30	6025	675-1694	.398	393-603	.653	1069-35.6	568	373	634	61	236	1841-61.4

**1997-98 – Record 19-13, 7-7 in the SEC, NWIT Final Four**

	GM	MIN	FG-FGA	PCT.	FT-FTA	PCT.	REB-AVG.	PF	A	TO	BLK	STL	PTS-AVG
LSU	32	N/A	794-1896	.41.9	488-709	.68.8	1267-39.6	653	459	617	119	313	2185-68.3
Opponents	32	N/A	714-1838	.38.8	541-793	.68.2	1213-37.9	620	396	632	97	323	2083-65.1

**1996-97 – Record 25-5, 9-3 in the SEC, NCAA Sweet 16**

	GM	MIN	FG-FGA	PCT.	FT-FTA	PCT.	REB-AVG.	PF	A	TO	BLK	STL	PTS-AVG
LSU	30	N/A	846-1859	.45.5	515-747	.68.9	1211-40.4	585	493	544	116	345	2314-77.1
Opponents	30	N/A	688-1806	.38.1	448-672	.66.7	1189-39.6	614	371	669	62	272	1963-65.4

**1995-96 – Record 21-11, 4-7 in the SEC, NWIT Tournament**

	GM	MIN	FG-FGA	PCT.	FT-FTA	PCT.	REB-AVG.	PF	A	TO	BLK	STL	PTS-AVG
LSU	32	N/A	912-2040	.44.7	513-779	.65.9	1383-43.2	646	492	596	75	367	2456-76.8
Opponents	32	N/A	749-1893	.39.6	532-812	.65.5	1199-37.5	649	390	665	61	330	2158-67.4

**1994-95 – Record 7-20, 1-10 in the SEC**

	GM	MIN	FG-FGA	PCT.	FT-FTA	PCT.	REB-AVG.	PF	A	TO	BLK	STL	PTS-AVG
LSU	27	N/A	672-1769	.38.0	358-557	.64.3	1224-45.3	580	383	567	43	254	1846-68.4
Opponents	27	N/A	723-1734	.41.7	455-695	.65.5	1180-43.7	525	439	498	77	290	2006-74.3

**1993-94 – Record 11-16, 2-9 in the SEC**

	GM	MIN	FG-FGA	PCT.	FT-FTA	PCT.	REB-AVG.	PF	A	TO	BLK	STL	PTS-AVG
LSU	27	N/A	743-1706	.43.6	405-637	.63.6	1140-42.2	557	420	589	49	310	1990-73.7
Opponents	27	N/A	721-1787	.40.3	428-638	.67.1	1172-43.4	575	389	586	68	302	1970-73.0



## 1992-93 – Record 9-18, 0-11 in the SEC

	GM	MIN	FG-FGA	PCT.	FT-FTA	PCT.	REB-AVG.	PF	A	TO	BLK	STL	PTS-AVG
LSU	27	N/A	700-1700	.412	361-533	.677	1050-38.9	497	370	573	65	270	1851-68.6
Opponents	27	N/A	766-1692	.453	374-566	.661	1117-41.4	495	425	561	85	293	1995-73.9

## 1991-92 – Record 16-13, 4-7 in the SEC

	GM	MIN	FG-FGA	PCT.	FT-FTA	PCT.	REB-AVG.	PF	A	TO	BLK	STL	PTS-AVG
LSU	29	N/A	792-1767	.448	396-567	.698	1162-40.1	545	423	561	63	241	2114-72.9
Opponents	29	N/A	746-1824	.409	365-574	.636	1152-39.7	567	402	568	51	289	1945-67.1

## 1990-91 – Record 24-7, 5-4 in the SEC, NCAA Tournament

	GM	MIN	FG-FGA	PCT.	FT-FTA	PCT.	REB-AVG.	PF	A	TO	BLK	STL	PTS-AVG
LSU	31	N/A	938-1959	.479	534-744	.718	1328-42.8	567	483	571	71	272	2497-80.6
Opponents	31	N/A	835-2094	.399	401-607	.661	1217-39.3	633	432	556	46	297	2173-70.1

## 1989-90 – Record 21-9, 4-5 in the SEC, NCAA Tournament

	GM	MIN	FG-FGA	PCT.	FT-FTA	PCT.	REB-AVG.	PF	A	TO	BLK	STL	PTS-AVG
LSU	30	N/A	841-1863	.451	426-622	.685	1213-40.4	596	459	595	80	312	2177-72.6
Opponents	30	N/A	736-1821	.404	454-672	.676	1162-38.7	572	382	611	33	302	1983-66.1

## 1988-89 – Record 19-11, 5-4 in the SEC, NCAA Sweet 16

	GM	MIN	FG-FGA	PCT.	FT-FTA	PCT.	REB-AVG.	PF	A	TO	BLK	STL	PTS-AVG
LSU	30	N/A	854-1889	.452	408-630	.648	1192-39.7	636	436	552	129	302	2172-72.4
Opponents	30	N/A	749-1848	.405	482-751	.642	1261-42.0	552	414	619	76	259	2027-67.6

## 1987-88 – Record 18-11, 6-3 in the SEC, NCAA Tournament

	GM	MIN	FG-FGA	PCT.	FT-FTA	PCT.	REB-AVG.	PF	A	TO	BLK	STL	PTS-AVG
LSU	29	5825	843-1861	.453	422-605	.698	1263-43.5	617	491	581	104	293	2137-73.7
Opponents	29	5825	718-1829	.393	466-729	.639	1179-40.6	540	392	537	56	288	1968-67.9

## 1986-87 – Record 20-8, 6-3 in the SEC, NCAA Tournament

	GM	MIN	FG-FGA	PCT.	FT-FTA	PCT.	REB-AVG.	PF	A	TO	BLK	STL	PTS-AVG
LSU	28	5650	874-1755	.498	416-626	.665	1225-44.0	502	381	544	74	254	2164-78.1
Opponents	28	5650	737-1757	.419	343-538	.638	933-33.1	574	276	458	79	245	1817-64.9

## 1985-86 – Record 27-6, 6-3 in the SEC, NCAA Elite Eight

	GM	MIN	FG-FGA	PCT.	FT-FTA	PCT.	REB-AVG.	PF	A	TO	BLK	STL	PTS-AVG
LSU	33	6600	985-2053	.480	436-636	.685	1351-40.9	594	455	657	122	294	2406-72.9
Opponents	33	6600	832-2020	.412	361-591	.611	1194-36.2	610	359	664	70	248	2025-61.4

## 1984-85 – Record 20-9, 4-5 in the SEC, NWIT Champions

	GM	MIN	FG-FGA	PCT.	FT-FTA	PCT.	REB-AVG.	PF	A	TO	BLK	STL	PTS-AVG
LSU	29	N/A	941-1951	.482	470-697	.674	1253-43.2	N/A	395	555	108	258	2352-81.1
Opponents	29	N/A	800-1822	.439	390-591	.660	1060-36.6	N/A	296	628	73	200	1990-68.6

## 1983-84 – Record 23-7, 5-3 in the SEC, NCAA Sweet 16

	GM	MIN	FG-FGA	PCT.	FT-FTA	PCT.	REB-AVG.	PF	A	TO	BLK	STL	PTS-AVG
LSU	30	N/A	1044-2081	.502	500-709	.705	1190-39.7	528	427	N/A	78	299	2588-86.3
Opponents	30	N/A	912-1963	.465	356-510	.698	1132-37.7	614	458	N/A	79	226	2180-72.7

## 1982-83 – Record 20-7, 6-2 in the SEC

	GM	MIN	FG-FGA	PCT.	FT-FTA	PCT.	REB-AVG.	PF	A	TO	BLK	STL	PTS-AVG
LSU	27	N/A	927-1926	.481	379-631	.601	1159-42.9	509	436	N/A	157	276	2233-82.7
Opponents	27	N/A	765-1822	.420	337-515	.654	1142-42.3	551	425	N/A	82	208	1867-69.1

## 1981-82 – Record 18-13, 4-7 in the SEC

	GM	MIN	FG-FGA	PCT.	FT-FTA	PCT.	REB-AVG.	PF	A	TO	BLK	STL	PTS-AVG
LSU	31	N/A	979-1963	.499	345-534	.646	1240-40.0	574	486	N/A	142	238	2302-74.3
Opponents	31	N/A	866-2091	.414	400-603	.663	1146-37.0	533	484	N/A	79	243	2132-68.8

## 1980-81 – Record 17-15, 7-3 in the AIAW

	GM	MIN	FG-FGA	PCT.	FT-FTA	PCT.	REB-AVG.	PF	A	TO	BLK	STL	PTS-AVG
LSU	32	N/A	1081-2162	.500	347-586	.593	1348-42.1	726	541	649	140	351	2511-78.5
Opponents	32	N/A	922-2064	.447	567-843	.672	1275-39.8	580	463	566	84	318	2400-75.0

## 1979-80 – Record 17-17

	GM	MIN	FG-FGA	PCT.	FT-FTA	PCT.	REB-AVG.	PF	A	TO	BLK	STL	PTS-AVG
LSU	34	N/A	1000-2059	.486	532-713	.688	1419-41.7	640	567	N/A	N/A	N/A	2532-74.5
Opponents	34	N/A	1100-2507	.436	425-637	.677	1335-39.9	632	586	N/A	N/A	N/A	2542-74.8



# Sue Gunter

40 Seasons • 708 Wins • Basketball Hall of Famer

The late Sue Gunter, a 2005 inductee into the Naismith Basketball Hall of Fame, will always be remembered as not only one of the greatest coaches in women's basketball history, but also as a pioneer in the game. Gunter passed away on Aug. 4, 2005.

Gunter, who became the third women's coach in history to reach 700 career victories with a win over Arkansas on Feb. 12, 2004, was with women's basketball on the collegiate level every step of the way and saw the sport evolve from a novelty back in the early 1960s to present day, where the Final Four is sold out years in advance and games are shown nightly on national television.

Gunter, who was inducted into the Women's Basketball Hall of Fame in June 2000, completed her career among the leaders in several NCAA coaching categories: seasons coached (No. 1 - 40); games coached (No. 3 - 1,016); wins (No. 3 - 708); and 20-win seasons (No. 4 - 22).

Gunter's influence was a catalyst behind the growth of the game and things were no different in Baton Rouge as the Lady Tigers continue to play before school-record crowds and media attention is at an all-time high. In Gunter's 22-year tenure at LSU, her list of accomplishments are long and impressive -- 14 NCAA Tournament appearances, one trip to the Final Four, four NCAA Elite Eight appearances, eight NCAA Sweet 16 appearances, two SEC Tournament titles, a Women's NIT title, and a handful of Coach of the Year awards.

Gunter added one final accolade to her historic career when she was inducted into the LSU Athletic Hall of Fame on April 24, 2010.

## Sue Gunter - The Coach

Sue Gunter brought the LSU women's basketball program back to national prominence. After a three-year hiatus in the mid-1990's that saw the Lady Tigers suffer through the school's first-ever losing seasons, LSU returned to the post-season, and in Gunter's final year as head coach in 2003-04, advanced to the program's first NCAA Final Four.

To realize just how far the Lady Tigers have come, one has to go back to the 1994-95 season, the worst year in school history as LSU posted a 7-20 overall mark. Strangely enough, it was the 1994-95 season that proved to be the turning point for the Lady Tigers as Gunter turned up her recruiting magic and promptly signed the best class in school history. That class, which included future All-SEC selections in Elaine Powell, Pietra Gay and Toni Gross, won 46 games over two years and resurrected the LSU women's basketball program. The Lady Tigers won an average of 22.5 games per season under Gunter since the 1994-95 campaign, including a then-school record 30 wins in 2002-03.

Her final season was undoubtedly one of Gunter's finest on the court, despite not being on the bench for over half the season due to illness. The Lady Tigers won 27 games, finished second in the SEC with a 10-4 mark, received a No. 4 seed in the NCAA Tournament's West Region and advanced past Austin Peay, Maryland, No. 1 seed Texas and Georgia to reach the program's first Final Four right down the road in New Orleans. Gunter coached in her 1,000 game on Jan. 25, 2004 and recorded her 700th career victory later in the season against Arkansas. Sophomore Seimone Augustus earned Kodak All-American honors and was the Louisiana Player of the Year.

Gunter completed her career as the third winningest women's basketball coach in history with an overall record of 708-308, which included coaching stints at Middle Tennessee, Stephen F. Austin and LSU. Gunter's LSU record was 442-221, which makes her the winningest coach in school history.

Under the direction of Gunter, the Lady Tigers played in 14 NCAA



## The Gunter File

Years at LSU: 22  
Overall Record: 708-308 (40 years)  
LSU Record: 442-221 (22 years)  
Hometown: Walnut Grove, Miss.  
Born: May 22, 1939  
Alma Mater (Year): Peabody College (1962); Master's - Peabody College (1962)

### COACH GUNTER'S CAREER HONORS

2010 LSU Athletic Hall of Fame  
2005 Naismith Basketball Hall of Fame Inductee  
2005 Louisiana Sports Hall of Fame Inductee  
2003 WBCA Regional Coach of the Year  
2003 Louisiana Coach of the Year  
2003 Mississippi Sports Hall of Fame Inductee  
2002 Louisiana Coach of the Year  
2000 Women's Basketball Hall of Fame Inductee  
1999 SEC and Louisiana Coach of the Year  
1999 WBCA District III Coach of the Year  
1997 SEC Coach of the Year  
1994 Carol Eckman Award Winner  
1983 Basketball News National Coach of the Year  
1983 Converse Region IV Coach of the Year  
1983 Louisiana Coach of the Year  
1980 United States Olympic Team Head Coach

### PLAYING CAREER:

Played guard for Nashville Business College (AAU) from 1958-62, earning All-America honors in 1960; Member of U.S. National Team, which competed against the Soviet Union from 1960-62.

### COLLEGIATE COACHING EXPERIENCE:

Head coach Middle Tennessee State 1963-64; Head coach Stephen F. Austin 1965-80; Head coach LSU 1983-2004.

### INTERNATIONAL COACHING EXPERIENCE:

Head Coach 1976 U.S. National Team; Assistant Coach 1976 U.S. Olympic Team (silver medal); Head Coach 1978 U.S. National Team; Head Coach 1980 U.S. National Team; Head Coach 1980 U.S. Olympic Team.

### COACHING ACHIEVEMENTS:

Silver medal in 1976 Olympics; Won Olympic Qualifying Tournament in 1980; Converse Region IV Coach of the Year in 1983; Basketball News National Coach of the Year in 1983; Louisiana Coach of the Year in 1983; Women's NIT Champions in 1985, SEC Tournament Champions in 1991; Recipient of Carol Eckman Award in 1994; SEC Coach of the Year in 1997 and 1999; Louisiana Coach of the Year in 1997; WBCA District III Coach of the Year in 1999; Inducted into the Women's Basketball Hall of Fame in 2000; Two-time Louisiana Coach of the Year (2002 and 2003); WBCA Regional Coach of the Year in 2003; Third winningest head coach in NCAA history with 708 career victories; Inducted into the Naismith Basketball Hall of Fame in 2005.



## What They Said About Coach Gunter ...



"Sue Gunter was a wonderful friend, an exceptional person and an incredibly talented basketball coach. Sue was definitely one of the pioneers of women's collegiate basketball. She was one of my mentors. I learned so much from Sue about the X's and O's of the game of basketball. But more importantly, she taught me about the delicate balance of coaching and teaching the game and the value of great player-coach relationships. She made playing basketball fun due to her ability to connect with her players. Personally, I am going to miss her tremendously and I know the game is going to miss her."

- Pat Summitt, Tennessee head coach

"I loved her. There was always a lot of respect, not just as a coach, but in life. She was an unbelievable friend and sister. I will always cherish what we had. And she was a hell of a coach."

- Ann Meyers

"It saddens all of us in the women's basketball world to see the passing of one of the great, great people in Sue Gunter. A person you absolutely loved. There was not a person I respected more than Sue Gunter. Not only did we lose a great coach, but we lost an even better person."

- Van Chancellor, LSU Head Coach



"Sue was one of the keystones of women's basketball. She was a role model for all players and coaches to use. She had the ability to be a great competitor on the court as well as have great compassion for her players and fellow coaches."

- Joe Ciampi, former Auburn head coach

"When you look at Sue's record and all the accomplishments throughout her career, it's easy to say that we have lost a great coach. But, in reality we have lost a better person."

- Jim Foster, Ohio State head coach

"A lot of the things you see today in the game of women's basketball are due to a large price earlier paid by people such as Sue Gunter. I had the utmost respect for her as a person and as a coach. She will really be missed in our game. Her achievements and legacy will far exceed her wins and losses, even though they were very impressive in her case."

- Marsha Sharp, former Texas Tech head coach

"Personally I felt like I lost my best friend. Basketball lost one of its heroes. She is legendary. The things that she has done and the way she did them are just remarkable."

- Andy Landers, Georgia head coach

"Just sadness ... that was my first thought. At the same time it made me relive the times I spent with Sue Gunter on the recruiting trail. Those were good times. The coaching profession has lost a great one today. No question she is one of the pioneers. She's a legend in the women's game."

- Kim Mulkey, Baylor head coach



"I am very saddened today. Sue's passing is a great loss for our sport and a personal loss of a close friend. My thoughts are with Sue's family and those at LSU at this sad time."

- Jody Conradt, former Texas head coach

"To me, the first thing that comes to mind is character. That's what she instilled in us. It was not just always about basketball. It was about us being individual women in the world today. Basketball was definitely a luxury, so I was honored to have the opportunity to play for her, get to know her, and spend as much time as possible with her."

- Temeka Johnson, LSU point guard (2002-05)

"It was about two things when we stepped out on the floor - winning and playing for our coach. We loved and respected her to the highest level. Even a few years after her death and today, if something wonderful happens in my life, she is one of the first people who come to mind that I would love to talk to. A part of her continues to live in me."

- Cornelia Gayden, LSU guard (1992-95)

"For her to be inducted into the LSU (Athletic) Hall of Fame, it is a tremendous way to maintain her legacy and educate more people today on her accomplishments of the past. If Coach Gunter were here today, I think she would be proud of making it to the Hall of Fame but more so because she would look at it as a program honor."

- Bob Starkey, LSU associate head coach

## "Dream big, work hard."

Tournaments, one National Women's Invitational Tournament and two WNIT events. Gunter led LSU to one Final Four in 2004, and to the Elite Eight in 1986, 2000 and 2003, while leading the Lady Tigers to a championship at the National Women's Invitational Tournament in 1985. In addition, Gunter directed LSU to 14 20-plus-win seasons, including one 30-win season.

Prior to her arrival in Baton Rouge, Gunter had a very successful coaching stint at Stephen F. Austin in Nacogdoches, Texas. While at SFA, Gunter built that program into a national powerhouse as she led the LadyJacks to a 266-87 mark in 12 years as head coach. In addition, she led Stephen F. Austin to four top 10 national rankings, which included No. 5 final rankings in 1979 and 1980. While at Stephen F. Austin, Gunter coached four sports - women's basketball, softball, tennis and track. Her basketball teams went to five Association of Intercollegiate Athletics for Women (AIAW) playoffs, won four state titles and earned a regional crown.

After 16 seasons at SFA, she relinquished the reigns and moved into the position of Director of Women's Athletics where she served two years before returning to the coaching ranks at LSU.

Gunter began her coaching career at Middle Tennessee State where she led the Blue Raiders to undefeated seasons in both of her years there.





**Jinks Coleman**  
3 1/2 Seasons • 91-32 (.740)



**Barbara Swanner**  
3 1/2 Seasons • 57-50 (.533)



**Sue Gunter**  
22 Seasons • 442-221 (.667)



**Pokey Chatman**  
3 Seasons • 90-14 (.865)



**Van Chancellor**  
3 Seasons • 71-27 (.724)

## Year-by-Year Coaching Records

YEAR	OVERALL RECORD	PCT.	SEC RECORD	SEC FINISH	POST-SEASON	COACH
1975-76	17-14	.548	—	—	AIAW Regionals	Jinks Coleman
1976-77	29-8	.783	—	—	AIAW National Finalist	Jinks Coleman
1977-78	37-3	.925	—	—	AIAW Regionals	Jinks Coleman
1978-79	13-12	.520	—	—	AIAW Regionals	Jinks Coleman/Barbara Swanner
1979-80	17-17	.500	—	—	AIAW Regionals	Barbara Swanner
1980-81	17-15	.531	—	—	AIAW Regionals	Barbara Swanner
1981-82	18-13	.580	—	—	None	Barbara Swanner
1982-83	20-7	.740	6-2	T1st	None	Sue Gunter
1983-84	23-7	.766	5-3	2nd	NCAA Sweet 16	Sue Gunter
1984-85	20-9	.689	4-4	3rd	Women's NIT Champions	Sue Gunter
1985-86	27-6	.818	6-3	T2nd	NCAA Elite Eight	Sue Gunter
1986-87	20-8	.714	6-3	T4th	NCAA Region Second Round	Sue Gunter
1987-88	18-11	.621	6-3	3rd	NCAA Region First Round	Sue Gunter
1988-89	19-11	.633	5-4	T4th	NCAA Sweet 16	Sue Gunter
1989-90	21-9	.700	4-5	T6th	NCAA Region First Round	Sue Gunter
1990-91	24-7	.774	5-4	4th	NCAA Region Second Round	Sue Gunter
1991-92	16-13	.552	4-7	T7th	None	Sue Gunter
1992-93	9-18	.333	0-11	12th	None	Sue Gunter
1993-94	11-16	.407	2-9	T10th	None	Sue Gunter
1994-95	7-20	.259	1-10	T10th	None	Sue Gunter
1995-96	21-11	.656	4-7	T8th	Women's NIT Third	Sue Gunter
1996-97	25-5	.833	9-3	T3rd	NCAA NCAA Sweet 16	Sue Gunter
1997-98	19-13	.593	7-7	T6th	Women's NIT Semifinalist	Sue Gunter
1998-99	22-8	.733	10-4	2nd	NCAA Sweet 16	Sue Gunter
1999-00	25-7	.781	11-3	3rd	NCAA Elite Eight	Sue Gunter
2000-01	20-11	.645	8-6	T4th	NCAA Second Round	Sue Gunter
2001-02	18-12	.600	8-6	T4th	NCAA Second Round	Sue Gunter
2002-03	30-4	.882	11-3	2nd	NCAA Elite Eight	Sue Gunter
2003-04	27-8	.771	10-4	2nd	NCAA Final Four	Sue Gunter
2004-05	33-3	.917	14-0	1st	NCAA Final Four	Pokey Chatman
2005-06	31-4	.886	13-1	1st	NCAA Final Four	Pokey Chatman
2006-07	30-8	.789	10-4	T3rd	NCAA Final Four	Pokey Chatman/Bob Starkey
2007-08	31-6	.838	14-0	1st	NCAA Final Four	Van Chancellor
2008-09	19-11	.633	10-4	T2nd	NCAA Second Round	Van Chancellor
2009-19	21-10	.677	9-7	T3rd	NCAA Second Round	Van Chancellor
<b>Totals</b>	<b>755-345</b>	<b>.686</b>	<b>202-127</b>			





## All-Time Assistant Coaches (13)

ASSISTANT COACH	TENURE	HEAD COACH(ES) WORKED FOR
Carla Berry	1999-2007	Sue Gunter, Pokey Chatman
Pokey Chatman	1992-2004	Sue Gunter
Clarence Christenson	1979-92	Barbara Swanner, Sue Gunter
Joni Crenshaw	2010-present	Van Chancellor
Tommy Goodson	1984-98	Sue Gunter
Jim Izard	1983-84	Sue Gunter
Kenya Larkin-Landers	2008-10	Van Chancellor
Paula Lee	1994-2001	Sue Gunter
Travis Mays	2007-present	Van Chancellor
Maggi Romero	1982-86	Sue Gunter
Christie Sides	2004-07	Pokey Chatman
Bob Starkey	1999-present	Sue Gunter, Pokey Chatman, Van Chancellor
Yolanda Wells-Broughton	2007-08	Van Chancellor



Bob Starkey is the only assistant coach in school history to have worked with three LSU head coaches – Sue Gunter, Pokey Chatman and Van Chancellor. Starkey also served as acting head coach during the 2007 NCAA Tournament and Final Four.



Kenya Larkin-Landers was an assistant coach at LSU from 2008-10 before being named co-head coach at Trinity Valley (Texas) Community College in April of 2010.



Travis Mays, one of the greatest players in University of Texas history, has served as an assistant coach under Van Chancellor in all three of his previous seasons at LSU.



## LSU in the SEC Tournament

Appearances: 31

All-Time Record: 28-29

Best Finish: Champions - 1991 and 2003



### 1980 Tournament (at Knoxville, Tenn.)

First Round: Bye

Second Round: Auburn 70, LSU 64

### 1981 Tournament (at Baton Rouge, La.)

First Round: Bye

Second Round: Auburn 73, LSU 71 (OT)

### 1982 Tournament (at Lexington, Ky.)

First Round: Bye

Second Round: LSU 77, Ole Miss 73

Semifinals: Kentucky 85, LSU 71

### 1983 Tournament (at Knoxville, Tenn.)

First Round: Bye

Second Round: Georgia 79, LSU 78

### 1984 Tournament (at Athens, Ga.)

First Round: Bye

Second Round: LSU 91, Kentucky 81

Semifinals: Georgia 84, LSU 77

### 1985 Tournament (at Oxford, Miss)

First Round: Bye

Second Round: Tennessee 85, LSU 78

### 1986 Tournament (at Athens, Ga.)

First Round: Bye

Second Round: LSU 67, Kentucky 66

Semifinals: LSU 83, Vanderbilt 60

Finals: Georgia 94, LSU 72

### 1987 Tournament (at Albany, Ga.)

First Round: Bye

Second Round: Tennessee 64, LSU 63

### 1988 Tournament (at Albany, Ga.)

First Round: Bye

Second Round: Georgia 86, LSU 84

### 1989 Tournament (at Albany, Ga.)

First Round: Bye

Second Round: LSU 79, Vanderbilt 73

Semifinals: Auburn 75, LSU 65

### 1990 Tournament (at Albany, Ga.)

First Round: LSU 68, Mississippi State 49

Second Round: Auburn 91, LSU 65

### 1991 Tournament (at Albany, Ga.)

#### CHAMPIONS

First Round: Bye

Second Round: LSU 96, Kentucky 76

Semifinals: LSU 83, Georgia 74

Finals: LSU 80, Tennessee 75

### 1992 Tournament (at Albany, Ga.)

First Round: LSU 61, Miss. State 56

Second Round: Tennessee 70, LSU 65

### 1993 Tournament (at Chattanooga, Tenn.)

First Round: Alabama 106, LSU 86

### 1994 Tournament (at Chattanooga, Tenn.)

First Round: Auburn 76, LSU 73

### 1995 Tournament (at Chattanooga, Tenn.)

First Round: Florida 88, LSU 80

### 1996 Tournament (at Chattanooga, Tenn.)

First Round: LSU 85, Mississippi State 63

Second Round: LSU 73, Georgia 71

Semifinals: Alabama 86, LSU 70

### 1997 Tournament (at Chattanooga, Tenn.)

First Round: Bye

Second Round: Tennessee 100, LSU 99 (OT)

### 1998 Tournament (at Columbus, Ga.)

First Round: South Carolina 76, LSU 61

### 1999 Tournament (at Chattanooga, Tenn.)

First Round: Bye

Second Round: Kentucky 81, LSU 71

### 2000 Tournament (at Chattanooga, Tenn.)

First Round: Bye

Second Round: Vanderbilt 59, LSU 46

### 2001 Tournament (at Memphis, Tenn.)

First Round: LSU 72, Kentucky 57

Second Round: Vanderbilt 70, LSU 58

### 2002 Tournament (at Nashville, Tenn.)

First Round: Bye

Second Round: LSU 74, Kentucky 62

Semifinals: LSU 81, Tennessee 80

Finals: Vanderbilt 63, LSU 48

### 2003 Tournament (at North Little Rock, Ark.)

#### CHAMPIONS

First Round: Bye

Second Round: LSU 78, Arkansas 72

Semifinals: LSU 78, Vanderbilt 69

Finals: LSU 78, Tennessee 62

### 2004 Tournament (at Nashville, Tenn.)

First Round: Bye

Second Round: LSU 79, Ole Miss 66

Semifinals: Vanderbilt 78, LSU 66

### 2005 Tournament (at Greenville, S.C.)

First Round: Bye

Second Round: LSU 60, Alabama 59

Semifinals: LSU 79, Georgia 65

Finals: Tennessee 67, LSU 65

### 2006 Tournament (at North Little Rock, Ark.)

First Round: Bye

Second Round: LSU 91, Ole Miss 73

Semifinals: LSU 79, Kentucky 52

Finals: Tennessee 63, LSU 62

### 2007 Tournament (at Duluth, Ga.)

First Round: Bye

Second Round: LSU 52, Ole Miss 46

Semifinals: LSU 64, Tennessee 54

Finals: Vanderbilt 51, LSU 46

### 2008 Tournament (at Nashville, Tenn.)

First Round: Bye

Second Round: LSU 80, Ole Miss 36

Semifinals: LSU 66, Kentucky 49

Finals: Tennessee 61, LSU 55

### 2009 Tournament (at North Little Rock, Ark.)

First Round: Bye

Second Round: LSU 63, Mississippi State 58

Semifinals: Vanderbilt 61, LSU 47

### 2010 Tournament (at Duluth, Ga.)

First Round: Bye

Second Round: Vanderbilt 63, LSU 61





## NCAA Tournament

Appearances: 20 overall and 12 straight

1984, 1986, 1987, 1988, 1989, 1990, 1991, 1997, 1999, 2000, 2001, 2002, 2003, 2004, 2005, 2006, 2007, 2008, 2009, 2010

All-Time Record: 38-20

Best Finish: 2004, 2005, 2006, 2007 and 2008 - Final Four (National Semifinals)

### 1984 Tournament (No. 5 seed Midwest Region)

First Round bye  
Second Round (Baton Rouge, La.)  
#5 LSU 92, #4 Missouri 62  
Regional Semifinals (Ruston, La.)  
#1 Louisiana Tech 92, #5 LSU 67

### 1986 Tournament (No. 2 seed Midwest Region)

First Round bye  
Second Round (Baton Rouge, La.)  
#2 LSU 78, #10 Middle Tennessee State 65  
Regional Semifinals (Iowa City, Iowa)  
#2 LSU 81, #3 Ohio State 80  
Regional Final (Iowa City, Iowa)  
#4 Tennessee 67, #2 LSU 65

### 1987 Tournament (No. 4 seed Midwest Region)

First Round bye  
Second Round (Baton Rouge, La.)  
#5 Southern Illinois 70, #4 LSU 56

### 1988 Tournament (No. 9 seed West Region)

First Round (Nacogdoches, Texas)  
#8 Stephen F. Austin 84, #9 LSU 62

### 1989 Tournament (No. 4 seed Midwest Region)

First Round bye  
Second Round (West Lafayette, Ind.)  
#4 LSU 54, #5 Purdue 53  
Regional Semifinals (Ruston, La.)  
#1 Louisiana Tech 85, #4 LSU 65

### 1990 Tournament (No. 9 seed Midwest Region)

First Round (Hattiesburg, Miss.)  
#8 Southern Miss 75, #9 LSU 65

### 1991 Tournament (No. 2 seed Midwest Region)

First Round bye  
Second Round (Beaumont, Texas)  
#10 Lamar 93, #2 LSU 73

### 1997 Tournament (No. 4 seed Midwest Region)

First Round (Baton Rouge, La.)  
#4 LSU 88, #13 Maine 79  
Second Round (Baton Rouge, La.)  
#4 LSU 71, #12 Marquette 58  
Regional Semifinal (West Lafayette, Ind.)  
#1 Old Dominion 62, #4 LSU 49

### 1999 Tournament (No. 4 seed west Region)

First Round (Baton Rouge, La.)  
#4 LSU 78, #13 Evansville 69  
Second Round (Baton Rouge, La.)  
#4 LSU 74, #5 Notre Dame 64  
Regional Semifinal (Los Angeles, Calif.)  
#1 Louisiana Tech 73, #4 LSU 52

### 2000 Tournament (No. 3 seed East Region)

First Round (Baton Rouge, La.)  
#3 LSU 77, #14 Liberty 54  
Second Round (Baton Rouge, La.)  
#3 LSU 57, #11 Stephen F. Austin 45

Regional Semifinal (Richmond, Va.)  
#3 LSU 79, #2 Duke 66  
Regional Final (Richmond, Va.)  
#1 Connecticut 86, #3 LSU 71

### 2001 Tournament (No. 6 seed Midwest Region)

First Round (West Lafayette, Ind.)  
#6 LSU 83, #11 Arizona State 66  
Second Round (West Lafayette, Ind.)  
#3 Purdue 73, #6 LSU 70

### 2002 Tournament (No. 6 seed west Region)

First Round (Boulder, Colo.)  
#6 LSU 84, #11 Santa Clara 78  
Second Round (Boulder, Colo.)  
#3 Colorado 69, #6 LSU 58

### 2003 Tournament (No. 1 seed west Region)

First Round (Eugene, Ore.)  
#1 LSU 86, #16 Southwest Texas 50  
Second Round (Eugene, Ore.)  
#1 LSU 80, #8 UW-Green Bay 69  
Regional Semifinal (Palo Alto, Calif.)  
#1 LSU 69, #5 Louisiana Tech 63  
Regional Final (Palo Alto, Calif.)  
#2 Texas 78, #1 LSU 60

### 2004 Tournament (No. 4 seed west Region)

First Round (Baton Rouge, La.)  
#4 LSU 83, #13 Austin Peay 66  
Second Round (Baton Rouge, La.)  
#4 LSU 76, #12 Maryland 61  
Regional Semifinal (Seattle, Wash.)  
#4 LSU 71, #1 Texas 55  
Regional Final (Seattle, Wash.)  
#4 LSU 62, #3 Georgia 60  
Final Four (New Orleans, La.)  
#1 Tennessee 52, #4 LSU 50

### 2005 Tournament (No. 1 seed Chattanooga Region)

First Round (Knoxville, Tenn.)  
#1 LSU 70, #16 Stetson 36  
Second Round (Knoxville, Tenn.)  
#1 LSU 76, #9 Arizona 43  
Regional Semifinal (Chattanooga, Tenn.)  
#1 LSU 90, #13 Liberty 48  
Regional Final (Chattanooga, Tenn.)  
#1 LSU 59, #2 Duke 49  
Final Four (Indianapolis, Ind.)  
#2 Baylor 68, #1 LSU 57

### 2006 Tournament (No. 1 seed San Antonio Region)

First Round (Nashville, Tenn.)  
#1 LSU 72, #16 Florida Atlantic 48  
Second Round (Nashville, Tenn.)  
#1 LSU 72, #9 Washington 49  
Regional Semifinal (San Antonio, Texas)  
#1 LSU 66, #4 DePaul 56  
Regional Final (San Antonio, Texas)  
#1 LSU 62, #3 Stanford 59  
National Semifinal (Boston, Mass.)  
#1 Duke 64, #1 LSU 45



LaSondra Barrett

### 2007 Tournament (No. 3 seed Fresno Region)

First Round (Austin, Texas)  
#3 LSU 77, #14 UNC Asheville 39  
Second Round (Austin, Texas)  
#3 LSU 49, #11 West Virginia 43  
Regional Semifinal (Fresno, Calif.)  
#3 LSU 55, #10 Florida State 43  
Regional Final (Fresno, Calif.)  
#3 LSU 73, #1 UConn 50  
National Semifinal (Cleveland, Ohio)  
#4 Rutgers 59, #3 LSU 35

### 2008 Tournament (No. 2 seed New Orleans Region)

First Round (Baton Rouge, La.)  
#2 LSU 66, #15 Jackson State 32  
Second Round (Baton Rouge, La.)  
#2 LSU 68, #7 Marist 49  
Regional Semifinal (New Orleans, La.)  
#2 LSU 67, #3 Oklahoma State 52  
Regional Final (New Orleans, La.)  
#2 LSU 56, #1 North Carolina 50  
National Semifinal (Tampa, Fla.)  
#1 Tennessee 47, #2 LSU

### 2009 Tournament (No. 6 seed Raleigh Region)

First Round (Baton Rouge, La.)  
#6 LSU 69, #11 Green Bay 59  
Second Round (Baton Rouge, La.)  
#3 Louisville 62, #6 LSU 52

### 2010 Tournament (No. 7 seed Memphis Region)

First Round (Durham, N.C.)  
#7 LSU 60, #10 Hartford 39  
Second Round (Durham, N.C.)  
#2 Duke 60, #7 LSU 52

## Women's NIT

Appearances: Three (1985, 1996, 1998)

All-Time Record: 7-2

Best Finish: 1985 Champions

### 1985 Tournament (at Amarillo, Texas)

First Round

LSU 69, West Virginia 57

Semifinals

LSU 71, Texas Tech 67

Finals

LSU 74, Florida 54

### 1996 Tournament (at Amarillo, Texas)

First Round

LSU 77, Cal-Santa Barbara 73 (OT)

Semifinals

Northwestern 79, LSU 75

Third Place

LSU 91, Arkansas 73

### 1998 Tournament

First Round (at Baton Rouge)

LSU 58, Boise State 38

Second Round (at Baton Rouge)

LSU 74, Butler 58

Semifinals (at Waco, Texas)

Baylor 66, LSU 61

## AIAW Tournament

### AIAW NATIONAL TOURNAMENT

Appearances: One (1977)

All-Time Record: 3-1

Best Finish: 1977 Finalist

### 1977 Tournament (at Minneapolis, Minn.)

First Round

LSU 91, Western Washington 53

Second Round

LSU 71, Baylor 64

Semifinals

LSU 74, Immaculata 68

Finals

Delta State 68, LSU 55

### AIAW REGIONAL TOURNAMENT

Appearances: Six (1976, 77, 78, 79, 80, 81)

All-Time Record: 10-6

Best Finish: 1978 Regional Champions

### 1976 Tournament

First Round

LSU 86, Oklahoma State 80

Second Round

Baylor 100, LSU 91

### 1977 Tournament (at Monroe, La.)

Second Round

LSU 95, Texas 67

Semifinals

LSU 76, Stephen F. Austin 73

Finals

LSU 92, Baylor 76

### 1978 Tournament (at Nacogdoches, Texas)

First Round

LSU 85, Lamar 64

Second Round

LSU 84, Houston 65

Semifinals

Stephen F. Austin 66, LSU 54

Consolation Final

LSU 78, Louisiana Tech 56

### 1979 Tournament (at Tulsa, Okla.)

First Round

LSU 84, Texas Tech 56

Second Round

Wayland Baptist 83, LSU 65

### 1980 Tournament (at Baton Rouge, La.)

First Round

LSU 87, Southeastern La. 72

Second Round

LSU 84, Wayland Baptist 70

Semifinals

Louisiana Tech 91, LSU 50

Consolation Finals

Texas 96, LSU 53

### 1981 Tournament (at Baton Rouge, La.)

First Round

Southern 83, LSU 67

### AIAW STATE TOURNAMENT

Appearances: Six (1976, 77, 78, 79, 80, 81)

All-Time Record: 10-6

Best Finish: 1978 State Champion

### 1976 Tournament

First Round

LSU 73, McNeese State 46

Second Round

LSU 85, Louisiana Tech 77

Semifinals

LSU 93, Northwestern State 90

Finals

Southeastern La. 78, LSU 75

### 1977 Tournament (at Ruston, La.)

First Round

LSU 85, New Orleans 58

Second Round

LSU 73, Southern 51

Semifinals

Louisiana Tech 101, LSU 88

Consolation Finals

Northwestern State 87, LSU 82

### 1978 Tournament (at Baton Rouge, La.)

Second Round

LSU 67, McNeese State 48

Semifinals

LSU 90, Northwestern State 61

Finals

LSU 77, Louisiana Tech 59

### 1979 Tournament (at Monroe, La.)

Second Round

LSU 74, Northwestern State 49

Semifinals

LSU 87, Northeast Louisiana 61

Finals

Louisiana Tech 83, LSU 65

### 1980 Tournament (at Ruston, La.)

First Round

Northeast Louisiana 85, LSU 72

### 1981 Tournament (at Hammond, La.)

First Round

Southeastern La. 80, LSU 67





## 2004

### The First Lady Tiger Team To Reach NCAA Final Four

With head coach Sue Gunter sitting out the last half of the season due to illness, acting head coach Pokey Chatman led the Lady Tigers to the program's first trip to the NCAA Final Four and ironically enough, it was just down to the road in New Orleans.

The Lady Tigers road to the Final Four began at home in the Pete Maravich Assembly Center with victories over Austin Peay in the first round and Maryland in the second round. A 83-66 win over Austin Peay was sparked by a 21-point performance by all-American Seimone Augustus, while the Baton Rouge native poured in 26 in the 76-61 win over Maryland two nights later.

The fourth-seeded Lady Tigers now had a date with top-seeded Texas in the West Regional semifinal in Seattle, Wash. LSU was looking for revenge from the year before when Texas had knocked off the top-seeded Lady Tigers in the regional final. Revenge is just what LSU got with a 71-55 victory over the Longhorns led by Augustus' career-high 29 points. SEC foe Georgia would be the opponent in the regional final.

It would prove to be one of the best NCAA Tournament games in history with the lead going back and forth until Georgia took a seven-point lead with six minutes to play. LSU did not falter, chipping away at the lead using a 8-1 run in the final four minutes to take the lead and hold it for a 62-60 victory and the program's first trip to the NCAA Final Four.

Augustus matched her career-high with 29 points, including a late free throw, while Temeka Johnson added 19 points, including a 15-foot jumper that gave the Lady Tigers the lead for good.

Augustus was named the West Regional Most Outstanding Player and Johnson joined her on the West Regional All-Tournament team.

LSU had a date with rival and SEC foe Tennessee in the national semifinal game in the New Orleans Arena, just 70 miles from the Baton Rouge campus.

The Lady Vols ended LSU's magical run, 52-50, with a dramatic late steal and lay-up for Tennessee.

LSU ended the season with a 27-8 overall record and a run to the Final Four, the school's first.



## 2005

### Lady Tigers Make it Back-to-Back Trips

After not advancing to the NCAA Final Four in the history of the program, the LSU Lady Tigers made it two straight trips with a visit in 2005.

First-year head coach Pokey Chatman, who had guided LSU to the Final Four in her hometown of New Orleans as acting head coach in 2004, led the Lady Tigers back to the promise land.

Chatman and the Lady Tigers enjoyed one of the best seasons in school history, posting 33-3 overall record and claiming the program's first Southeastern Conference regular season title with a perfect 14-0 mark.

The first stop for the Lady Tigers was Knoxville, Tenn., where No. 16 Stetson awaited. LSU took care of business in convincing fashion, posting a 70-36 victory. National Player of the Year Seimone Augustus scored 14 points, while National Point Guard of the Year Temeka Johnson had 15 points and seven assists.

No. 9 seed Arizona was the next victim as LSU advanced to the Sweet 16. The Lady Tigers continued its domination on defense in a 76-43 victory. For the second straight game the opposition shot below 30.0 percent from the floor.

Augustus led the way with 18 points and eight rebounds, while Johnson added 14 points and 10 rebounds.

Upset-minded Liberty, the No. 13 seed, awaited LSU in Chattanooga for the Regional Semifinal. Defense again dominated the story line as the Lady Tigers defeated the Flames 90-48. Augustus and Scholanda Houston had 22 points, while Johnson added 12 points and 15 assists.

The Duke Blue Devils, the No. 2 seed, now stood between LSU and a return trip to the Final Four.

Duke jumped out to an early lead and led for all but a few seconds of the first half until LSU battled back to tie the score at 30-30 just before halftime.

The Lady Tigers took control in the second half and held on for a 59-49 victory, earning them a trip to Indianapolis and a date with Baylor.

The RCA Dome was the site of the battle between the Lady Bears and the Lady Tigers in the National Semifinal. LSU jumped out to an early 15-point lead only to have Baylor chip back and eventually tie the score 28-28 at the break.

Unlike the Regional Final victory over Duke, this time Baylor, the eventual national champions, took control in the second half and pulled away with a 68-57 victory.



## 2006

### Three Straight Final Four Appearances for the Lady Tigers

After reaching the Final Four in 2004 and 2005, LSU would settle for nothing less than a return trip to the grandest spectacle in women's basketball.

Second-year head coach Pokey Chatman guided the Lady Tigers to a 31-4 overall record, including the program's second-straight Southeastern Conference regular season title with a 13-1 mark.

LSU took its momentum from the regular season and rode it to a No. 1 seed in the NCAA Tournament for the second-straight season and the third time in four years. The Lady Tigers were placed in the San Antonio Region and made the first stop in Nashville, Tenn., for the first- and second-round games.

No. 16 seed Florida Atlantic awaited LSU at Vanderbilt's Memorial Gymnasium. The Lady Tigers used a 20-0 run midway through the first half and pull away with a 72-48 victory to advance to the second round to face No. 9 seed Washington.

Washington was, in fact, playing so well that they led LSU, 26-23, at the end of the first half. The lead would not last long as the Lady Tigers shot out on a 12-2 run to open the half and never looked back to earn a 72-49 victory and a trip to the "Sweet 16" in San Antonio.

Fourth-seeded DePaul was next for LSU. The Blue Demons gave it a good fight in the opening 20 minutes and found themselves deadlocked at 31-31 with the Lady Tigers at the break. Another Lady Tigers' run to open the second half and LSU pulled away from DePaul for a 66-56 victory.

No. 3 seed Stanford upset second-seeded Oklahoma in the other regional semifinal to set up an LSU-Stanford showdown for the right to advance to Boston.

The Cardinal took a 55-54 lead with four minutes left in the game before LSU posted six straight points to hold a 60-55 advantage with 2:07 remaining.

Just over a minute later, Stanford's Candice Wiggins nailed a three-pointer to cut the lead to 60-59, but Seimone Augustus hit a couple of free throws and drew a charging foul on the defensive end to seal a 62-59 victory for LSU.

Augustus earned regional Most Outstanding Player honors after posting 18 points against DePaul and 26 in the win over Stanford.

In Boston, Duke, the No. 1 seed from the Bridgeport Region, controlled the game from the start and handed LSU a 64-45 loss in the National Semifinal game in the TD Banknorth Garden.



## 2007

### Four Final Fours in as many seasons for the Lady Tigers

Acting head coach Bob Starkey was faced with the daunting task of guiding LSU Lady Tigers into the 2007 NCAA Tournament after closing out the regular season with three losses in the final five games, but guide he did.

After a nice run in the Southeastern Conference Tournament and a loss to Vanderbilt in the title game, LSU received a No. 3 seed in the NCAA Tournament and were placed in the Fresno Regional.

The road to Cleveland's Quicken Loans Arena would begin in Austin, Texas at the University of Texas' Erwin Center. LSU made quick work of the Bulldogs with a 77-39 victory. Quianna Chaney and RaShonta LeBlanc carried LSU with 15 points each and combined to hit nine three-pointers in the game.

Up next was upset-minded West Virginia, the No. 11 seed. LSU had to rally from 11 points down in the final 12 minutes of play to secure a 49-43 victory. Fowles led the way with 21 points and 13 rebounds, while Chaney added 11 points.

The come-from-behind victory over WVU advanced LSU into the Sweet 16 and a trip to Fresno, Calif., and a date with No. 10 seed Florida State at Fresno State's Save Mart Center.

The Lady Tigers had little trouble with Florida State in a 55-43 victory. LSU led the entire game and held a 27-18 lead at halftime before breaking it open with a 10-0 to open the second half. Chaney led LSU with 22 points and Fowles added 20 points and nine rebounds.

In the Elite Eight, The Lady Tigers would face top-seeded Connecticut with a chance to avenge an earlier one-point loss at home.

LSU did just that and did it in convincing fashion with a 73-50 win over the Huskies in the Fresno Regional Final.

Fowles continued her dominance in the tournament with 23 points, 15 rebounds and six blocked shot on her way to being named Regional Most Outstanding Player. Allison Hightower and Ashley Thomas added 12 points each and White posted 11 points in the victory.

A disappointing outing versus Greensboro Regional Champion Rutgers in the national semifinal in Cleveland ended LSU's season, but the Lady Tigers could not hang their heads after a 30-8 season, the program's third straight 30-win season.

## 2008

### The Drive For Five Final Fours



LSU joined Connecticut as the only team in NCAA women's basketball history to advance to five straight Final Fours as first-year LSU head coach Van Chancellor led the Lady Tigers to a 31-6 overall record and a perfect 14-0 Southeastern Conference mark.

Going into the season, the squad knew the Pete Maravich Assembly Center would be a host site for the NCAA First and Second Rounds. LSU earned a No. 2 seed in the New Orleans Regional and awaited Jackson State in the first round from the friendly confines of the Maravich Center. What resulted was one of the most dominating performances in school history and a 66-32 victory over the 15th seed.

Sylvia Fowles led all scorers with 16 points, and Jackson State's 32 total points were the fewest allowed by LSU in its NCAA Tournament history.

Two days later, the Lady Tigers tangled with a ranked Marist team, the No. 7 seed. The Red Foxes were no match for home standing LSU, who snapped Marist's 22-game winning streak with a 68-49 win. Fowles became the SEC's all-time leading rebounder with 13 boards while adding 19 points. LSU's eight seniors also received a standing ovation in their final home game.

In the Sweet 16, another home atmosphere awaited at the New Orleans Arena as the Lady Tigers used a 15-0 run to top third-seeded Oklahoma State, 67-52.

Erica White scored a team-high 18 points on 5-of-11 shooting.

All that stood between LSU and a fifth straight Final Four appearance was a battle with top-seeded and No. 1-ranked North Carolina. Fowles scored 21 points and grabbed 12 rebounds to lead her senior class to victory, 56-50. The senior earned New Orleans Regional Most Outstanding Player honors.

Guard RaShonta LeBlanc hit the most important shot of the game, a three-pointer from the right wing with 4:30 to play that put LSU ahead by seven, 44-37, with 4:30 left.

In Tampa at the NCAA Final Four, LSU suffered a heartbreaking loss to Tennessee,



Back Row - Yvette Bourgeois, Diana Welch, Maree Bennie, Julie Gross, Thelma McCoy, Annette Guillotte, Coach Jinks Coleman  
Front Row - Kathy Moffett, Elaine Smith, Susie Simmons, LeNette Caldwell, Brenda McGuffie, Nancy French, Julie Jones

## 1976-77

### The Only Lady Tigers to Reach the National Championship Game of a Post-Season Tournament

With one of the most dominating forward-center combinations in LSU women's basketball history in Australians Julie Gross and Maree Jackson, the Lady Tigers enjoyed one of their finest seasons in 1976-77.

The Lady Tigers, behind the play of Gross and Jackson, started the season off slow, but ended its regular-season with a 21-5 mark.

The Lady Tigers then headed to the AIAW State Tournament in Ruston. LSU easily handled New Orleans in the first round, winning 85-58, followed by a 73-51 victory over Southern. Louisiana Tech stopped LSU in the semifinals as the Techsters posted a 101-88 win over LSU. The Lady Tigers then fell to Northwestern State, 87-82, but the Lady Tigers still managed to finish in second place at the state tournament.

By virtue of its second place finish at the state tournament, LSU advanced to the AIAW Regional Tournament in Monroe.

At the regional tournament, the Lady Tigers got on a roll as they whipped Texas, 95-67, in the first round followed by a 76-73 win over a Sue Gunter-coached Stephen F. Austin team in the semifinals. LSU beat Baylor, 92-76, in the championship game to advance to the AIAW National Tournament in Minneapolis, Minn.

At the AIAW National Tournament, the Lady Tigers drew Western Washington in the first round and had little trouble as the Lady Tigers, behind 40 points from Maree Jackson, raced out to 49-26 halftime lead and never looked back in their 91-53 win. Next up for the Lady Tigers was Baylor, a team



Maree Jackson

that LSU had already beat twice during the season, which included a victory over the Bears in the regional finals.

LSU was once again victorious over Baylor as the Lady Tigers got 35 points and 26 rebounds from Maree Jackson advanced with a 71-64 win.

The Lady Tigers then moved into the semifinal round against Immaculata, a powerhouse in women's

basketball at the time. Immaculata was ranked No. 2 in the nation and was considered a huge favorite in the contest with the Lady Tigers.

The Lady Tigers upset Immaculata, 74-68, despite the fact that Jackson played after having root canal surgery and Brenda McGuffie played with a severely sprained ankle. In addition, Jackson and McGuffie played the final 10 minutes of the contest with four fouls. Jackson finished with 29 points and 19 rebounds, while Gross had 23 points and 11 boards.

It was on to the national championship game for LSU as the 11th-ranked Lady Tigers would face top-ranked Delta State for the title.

Delta State scored the first six points of the contest and the Delta Devils quickly built a nine point advantage, 13-4, on a jumper by Debbie Brock at the 15:14 mark. LSU could get no closer than seven points the rest of the way as Lady Tiger All-American Jackson picked up her third foul with 5:54 to play in the first half. Delta State led 34-25 at intermission.

In the second half, Delta State never let the Lady Tigers back in the contest as the Delta Devils held Jackson to a career-low six points in posting a 68-55 victory. Lucy Harris, the best women's player in the country at the time, led Delta State with 23 points and 16 rebounds.

The Lady Tigers finished the year with an overall record of 29-8 and ranked No. 11 in the nation. That team still holds the distinction of being the only Lady Tiger team ever to reach the national championship game of a post-season tournament.



## 1983-84 OVERALL RECORD: 23-7

The Lady Tigers advanced to the 32-team NCAA Tournament for the first time in the school's history as LSU was the No. 5 seed in the Midwest Regional. LSU played host to and beat fourth-seeded Missouri, 92-82, in the first round before falling to Louisiana Tech, 92-67, in Ruston in the second round.

NO.	NAME	POS.	CL.	HOMETOWN	PPG	RPG
13	Susan Dixon	F	Jr.	Baton Rouge, La.	1.8	1.1
14	Leslie Sacre	C	Sr.	Vancouver, British Columbia	0.6	1.8
15	Denise Morell	G	Jr.	Tacoma, Wash.	1.1	0.3
21	Joyce Walker	G	Sr.	Seattle, Wash.	26.5	4.0
23	Rhonda Hawthorne	G	So.	Gulfport, Miss.	10.6	2.7
24	Alisha Jones	C	Fr.	Wiggins, Miss.	12.5	7.9
25	Marcia Brentson	G	Fr.	Cleveland, Ohio	1.7	1.3
33	Ramona Dozier	F	Sr.	Dallas, Texas	7.6	8.9
34	Madeline Doucet	F	Jr.	LeBeau, La.	17.8	6.7
43	Lesa Thornton	F	Fr.	Columbia, La.	7.0	3.0
45	Jean Delahaye	C	Fr.	Plaquemine, La.	3.9	1.9



## 1985-86 OVERALL RECORD: 27-6

The NCAA Tournament field was expanded to include 48 teams in 1986 and the Lady Tigers were back in the tournament after a one-year absence. LSU was the No. 2 seed in the Midwest Regional and after receiving a first round bye, the Lady Tigers played host to and beat 10th-seeded Middle Tennessee, 78-65. LSU then beat third-seeded Ohio State, 81-80, in the Sweet 16 in Iowa City, Iowa. With a Final Four appearance on the line, fourth-seeded Tennessee knocked off the Lady Tigers, 67-65, in the round of eight.

NO.	NAME	POS.	CL.	HOMETOWN	PPG	RPG
5	Marilyn Hamilton	G	Fr.	Baton Rouge, La.	0.5	0.3
10	Delia Adams	G	So.	Livingston, La.	0.0	0.3
12	Bonita Branch	G	Sr.	DeRidder, La.	12.9	3.8
14	Shelley Rains	G	Fr.	Burleson, Texas	0.7	0.8
15	Joanne Ineman	G	Jr.	Olmstead Falls, Ohio	1.9	0.6
20	Jeanetta Burns	G	So.	Pineville, La.	8.9	3.4
23	Rhonda Mathieu	G	Sr.	Gulfport, Miss.	11.3	3.6
24	Alisha Jones	C	Jr.	Wiggins, Miss.	16.1	8.5
25	Marcia Bentson	G	Jr.	Cleveland, Ohio	0.8	1.0
30	Karen Linder	C	So.	Prineville, Ore.	2.9	4.1
31	Patricia Woods	F	Fr.	Natchez, Miss.	3.0	1.8
32	Natalie Randall	F	Sr.	Beaumont, Texas	12.1	7.7
33	April Delley	C	Fr.	Dallas, Texas	5.9	4.2
43	Lesa Thornton	F	Jr.	Columbia, La.	10.2	5.0



## 1986-87 OVERALL RECORD: 20-8

LSU's stay in the NCAA Tournament in 1987 was short-lived as the Lady Tigers, the No. 4 seed in the Midwest, lost to No. 5 seed Southern Illinois, 70-56, in Baton Rouge in their first game of the tournament.

NO.	NAME	POS.	CL.	HOMETOWN	PPG	RPG
5	Marilyn Hamilton	G	So.	Baton Rouge, La.	1.8	0.8
14	Shelly Rains	G	So.	Burleson, Texas	0.9	1.0
15	Joanne Ineman	G	Sr.	Olmstead Falls, Ohio	10.0	1.9
20	Jeanetta Burns	G	Jr.	Pineville, La.	11.3	4.4
23	Whitney Meier	G/F	Fr.	Rolla, N.D.	2.7	1.7
24	Alisha Jones	C	Sr.	Wiggins, Miss.	18.7	8.3
25	Marcia Brentson	G	Sr.	Cleveland, Ohio	1.5	1.0
30	Karen Linder	C	Jr.	Prineville, Ore.	11.3	8.9
31	Patricia Woods	F	So.	Natchez, Miss.	9.1	4.5
34	Tammy Gayten	F	Jr.	Brookhaven, Miss.	9.3	6.4
43	Lesa Thornton	F	Sr.	Columbia, Miss.	12.7	6.5



## 1987-88 OVERALL RECORD: 18-11

LSU advanced to the NCAA Tournament for the third straight season, but unfortunately for the Lady Tigers, they were bounced after one game for the second consecutive year. LSU, the No. 9 seed, fell to eighth seeded Stephen F. Austin, 84-62, in the first round in Nacogdoches, Texas.

NO.	NAME	POS.	CL.	HOMETOWN	PPG	RPG
5	Cheryl Wilson	G	Jr.	Ft. Lauderdale, Fla.	3.3	1.1
10	Pokey Chatman	G	Fr.	Ama, La.	10.0	3.3
12	Rebecca Hayes	F	Fr.	Natchitoches, La.	2.0	0.8
14	Shelley Rains	G	Jr.	Burleson, Texas	0.0	0.0
20	Jeanetta Burns	G	Sr.	Pineville, La.	11.1	4.8
22	Annette Jackson	F	So.	Brookhaven, Miss.	10.5	4.2
23	Whitney Meier	G	So.	Rolla, N.D.	3.1	2.9
24	Amy McAdams	G/F	Fr.	Grenada, Miss.	2.1	1.1
25	Roxanna Redden	F	Fr.	Monroe, La.	2.6	1.4
30	Karen Linder	C	Sr.	Prineville, Ore.	10.0	8.6
31	Patricia Woods	F	Jr.	Natchez, Miss.	14.7	4.4
32	Carla Hough	C	Jr.	Sands Springs, Okla.	5.2	4.0
33	April Delley	C	So.	Dallas, Texas	13.2	7.4



**1988-89 OVERALL RECORD: 19-11**

After receiving a first round bye, the Lady Tigers, the No. 4 seed in the Midwest Region, defeated fifth-seeded Purdue, 54-53, in West Lafayette, Ind., in the second round. From there, the Lady Tigers traveled to Ruston to face top-seeded Louisiana Tech in the Sweet 16. The Lady Techsters came out on top by an 85-68 count.

NO.	NAME	POS.	CL.	HOMETOWN	PPG	RPG
10	Dana Chatman	G	So.	Ama, La.	16.2	3.6
11	Dana Seals	G	Jr.	Monroe, La.	4.7	2.9
12	Rebecca Hayes	F	So.	Natchitoches, La.	2.8	1.1
14	Shelly Rains	G	Jr.	Burleson, Texas	2.4	0.9
15	Makita Wynn	G	Fr.	Vicksburg, Miss.	2.2	0.9
20	Christina Ball	G	Fr.	Bossier City, La.	3.6	1.2
23	Barbara Henderson	F	Fr.	Jonesville, La.	7.4	6.1
25	Roxanna Redden	F	So.	Monroe, La.	1.4	0.8
31	Patricia Woods	F	Sr.	Natchez, Miss.	15.2	6.2
33	April Delley	C	Jr.	Dallas, Texas	20.1	9.4
35	Carla Berry	G	Fr.	Mobile, Ala.	0.3	0.5
43	Dee Dee Franklin	C	Jr.	Aurora, Ill.	9.6	7.8
44	Wendi Widdle	C	Fr.	Longview, Texas	3.6	2.2

**1989-90 OVERALL RECORD: 21-9**

LSU was back in the NCAA Tournament for the fifth straight season. LSU, the No. 9 seed in the Midwest Region, lost to eighth-seeded Southern Mississippi, 75-65, in Hattiesburg, Miss., in the first round.

NO.	NAME	POS.	CL.	HOMETOWN	PPG	RPG
5	Beth Boulet	G	Jr.	LaRose, La.	0.3	1.0
10	Pokey Chatman	G	Jr.	Ama, La.	15.8	3.6
11	Dana Seals	G	Sr.	Monroe, La.	3.8	1.9
12	Rebecca Hayes	F	Sr.	Natchitoches, La.	2.0	0.8
14	Shelly Rains	G	Sr.	Burleson, Texas	2.2	0.8
20	Christina Ball	G	So.	Bossier City, La.	5.0	1.4
22	Annette Jackson	F	Jr.	Brookhaven, Miss.	9.0	4.1
23	Barbara Henderson	F	So.	Jonesville, La.	10.2	6.6
25	Christy Theiler	G	Fr.	Metairie, La.	1.0	0.3
30	Carol Eubanks	G	Fr.	Ponchatoula, Miss.	0.0	0.3
31	Nyla Sheperd	F	So.	Mobile, Ala.	3.1	2.8
32	Sheila Johnson	C	Jr.	Diboll, Texas	12.3	8.4
33	April Delley	C	Sr.	Dallas, Texas	17.5	8.3
35	Carla Berry	G	So.	Mobile, Ala.	0.7	0.9
42	Kristen Graves	G	So.	Monroe, La.	1.5	0.0
44	Wendi Widdle	C	So.	Longview, Texas	4.5	2.3

**1990-91 OVERALL RECORD: 24-7**

LSU, fresh off its first and only SEC Tournament championship, was named the No. 2 seed in the Midwest Region in 1991. After a first round bye, the Lady Tigers were eliminated in the second round, 93-73, by 10th-seeded Lamar in Beaumont, Texas.

NO.	NAME	POS.	CL.	HOMETOWN	PPG	RPG
10	Dana Chatman	G	Sr.	Ama, La.	18.6	4.3
11	Miriam Farr	G	Fr.	Sulphur, La.	1.3	0.9
15	Trekeesa Syas	F	Fr.	Lake Charles, La.	4.0	2.4
20	Christina Ball	G	Jr.	Bossier City, La.	4.3	1.8
22	Annette J.-Lowery	F	Sr.	Brookhaven, Miss.	14.0	5.9
23	Barbara Henderson	F	Jr.	Jonesville, La.	10.3	7.2
30	Tara Curtis	F	Jr.	Tioga, La.	6.1	3.0
32	Sheila Johnson	C	Sr.	Diboll, Texas	16.0	9.2
33	Julie Lewis	F	Fr.	Lafayette, La.	2.0	1.3
35	Carla Berry	G	Jr.	Mobile, Ala.	0.7	0.9
42	Kristen Graves	G	Jr.	Monroe, La.	0.8	0.5
44	Wendi Widdle	C	Jr.	Longview, Texas	6.3	3.5

**1996-97 OVERALL RECORD: 25-5**

After a five-year hiatus, the Lady Tigers finally made it back to the NCAA Tournament as they were the No. 4 seed at the Midwest Region. In the first round, LSU knocked off Maine, 88-79, and then followed that with a 71-58 second round win over Marquette. LSU was eliminated by Old Dominion, 62-49, in the Sweet 16 in a game played in West Lafayette, Ind.

NO.	NAME	POS.	CL.	HOMETOWN	PPG	RPG
4	Latasha Dorsey	G	So.	Abbeville, La.	5.4	3.2
5	Caritas Henry	G	Jr.	Brooklyn, N.Y.	2.7	1.1
10	Elaine Powell	G	Sr.	Monroe, La.	17.9	4.5
11	Pietra Gay	G/F	Sr.	Brooklyn, N.Y.	16.4	6.0
12	Stacey Carter	G	Jr.	Memphis, Tenn.	1.0	0.7
14	Ashley Bankston	G	Fr.	Franklinton, La.	2.7	1.3
22	Andrea Williams	G	Jr.	Houston, Texas	0.0	0.7
32	Chantel Jiles	G	Fr.	Baton Rouge, La.	0.0	0.2
33	Aga Cieslak	C	Jr.	Opole, Poland	2.0	2.4
35	Celeste Gehring	C	Sr.	American Falls, Idaho	1.6	1.6
40	Katrina Hibbert	F	Fr.	Melbourne, Australia	9.6	4.3
42	Dayna Kohn	F	Jr.	Baton Rouge, La.	1.1	1.7
44	Keia Howell	F	Jr.	Monroe, La.	6.6	5.5
51	Toni Gross	C	Sr.	Parsons, Kan.	14.4	6.7
55	Candice Porter	F	Fr.	Lake Charles, La.	1.4	0.7





**1998-99 OVERALL RECORD: 22-8**

The Lady Tigers returned to the NCAA Tournament for the ninth time as LSU was the No. 4 seed in the Midwest Region. LSU beat Evansville, 78-69, in the first round at home and then rallied from an 8-point deficit with eight minutes left to beat eighth-ranked Notre Dame, 74-64, in the second round in Baton Rouge. Louisiana Tech eliminated the Lady Tigers, 73-52, in the Sweet 16 in a game played in Los Angeles.

NO.	NAME	POS.	CL.	HOMETOWN	PPG	RPG
00	Deidre Spears	G	Fr.	Baton Rouge, La.	3.3	1.3
3	Marie Ferdinand	G	Sr.	Miami, Fla.	12.3	5.2
4	Latasha Dorsey	G	Sr.	Abbeville, La.	12.9	3.3
12	Angelia Crockett	G	So.	Tallulah, La.	1.7	0.9
15	Stacey Newton	F	So.	W.Columbia, S.C.	1.1	0.9
20	Kisha James	G	Fr.	Pineville, La.	4.7	1.4
22	April Brown	F	Fr.	Gulfport, Miss.	7.8	5.3
23	Detrina White	F	Fr.	Lafayette, La.	13.1	8.2
25	Allison Weiner	G	So.	Baton Rouge, La.	0.0	0.0
32	Chantel Jiles	G	Jr.	Baton Rouge, La.	0.2	0.2
34	Ashley Bankston	G	Jr.	Franklinton, La.	4.2	0.9
40	Katrina Hibbert	F	Jr.	Melbourne, Australia	4.5	4.5
42	Jamilah Johns	C	Fr.	Starkville, Miss.	1.8	1.6
55	Candice Porter	C	Jr.	Lake Charles, La.	1.6	1.8

**1999-00 OVERALL RECORD: 25-7**

The Lady Tigers reached the NCAA Tournament for the 10th time, as LSU was seeded third in the East Region. The Lady Tigers played host to the NCAA first and second-round games in the Pete Maravich Assembly Center, defeating Liberty (77-54) and Stephen F. Austin (57-45). The victories allowed LSU to advance to the NCAA Sweet 16 for the third time in four years, and for the sixth time in school history. The Lady Tigers overwhelmed No. 2 seed Duke, 79-66, in the regional semi final at Richmond, Va., to reach the Elite Eight for the second time in school annals. LSU dropped an 86-71 decision to top-seeded Connecticut in the regional final.

NO.	NAME	POS.	CL.	HOMETOWN	PPG	RPG
1	Ke-Ke Tardy	F	Fr.	Jackson, Miss.	6.0	2.0
3	Marie Ferdinand	G	Jr.	Miami, Fla.	17.5	4.6
11	Danielle Traylor	G	Jr.	Martinsville, Ind.	1.2	0.9
12	Angelia Crockett	G	Jr.	Tallulah, La.	3.5	2.0
20	Kisha James	G	So.	Pineville, La.	DNP (injury)	
22	April Brown	F	Jr.	Gulfport, Miss.	11.9	4.8
23	Detrina White	F	So.	Lafayette, La.	12.0	8.8
25	Allison Weiner	G	Jr.	Baton Rouge, La.	0.9	0.4
33	Kaisha Lymon	C	Fr.	Donaldsonville, La.	1.0	2.0
34	Jamie Hawkins	C	Fr.	Bristow, Okla.	2.9	1.4
40	Katrina Hibbert	G	Sr.	Melbourne, Australia	14.2	4.2
42	Jamilah Johns	C	So.	Starkville, Miss.	1.1	2.0
55	Candice Porter	C	Sr.	Lake Charles, La.	1.8	1.6

**2000-01 OVERALL RECORD: 20-11**

The Lady Tigers advanced to the NCAA Tournament for the third year in a row and for the fourth time in five years. The No. 6 seed in the Midwest Region hosted by Purdue in West Lafayette, Ind., LSU defeated Arizona State, 83-66, in the first round. Despite rallying from being down by as many as 24 points, the Lady Tigers fell 73-70 to NCAA runner-up Purdue in the second round.

NO.	NAME	POS.	CL.	HOMETOWN	PPG	RPG
1	Ke-Ke Tardy	F	So.	Jackson, Miss.	9.3	4.9
3	Marie Ferdinand	G	Sr.	Miami, Fla.	21.1	5.1
4	Doneeka Hodges	G	Fr.	New Orleans, La.	6.9	2.4
5	Roneeka Hodges	F	Fr.	New Orleans, La.	8.4	4.1
12	Angelia Crockett	G	Sr.	Tallulah, La.	3.0	2.4
15	Stacey Newton	F	Sr.	West Columbia, S.C.	1.6	1.5
20	Kisha James	G	So.	Pineville, La.	5.8	1.9
22	April Brown	F	Sr.	Gulfport, Miss.	11.3	4.4
23	Detrina White	C	Jr.	Lafayette, La.	9.5	7.4
25	Allison Weiner	G	Sr.	Baton Rouge, La.	0.4	0.6

**2001-02 OVERALL RECORD: 18-12**

LSU advanced to the NCAA Tournament for the fourth straight season with what turned out to be seven healthy players by years end. The Lady Tigers were the No. 6 seed in the West Region hosted by Colorado in Boulder. LSU got past Santa Clara 84-78 in the first round, but fell to host Colorado 69-58 to end the season.

NO.	NAME	POS.	CL.	HOMETOWN	PPG	RPG
1	Ke-Ke Tardy	F	Jr.	Jackson, Miss.	9.6	4.9
2	Temeka Johnson	G	So.	New Orleans, La.	11.1	4.8
4	Doneeka Hodges	G	So.	New Orleans, La.	15.3	4.5
5	Roneeka Hodges	F	So.	New Orleans, La.	8.9	5.3
20	Kisha James	G	Jr.	Pineville, La.	6.5	3.4
21	Patty Hanten	G	Jr.	Miami, Fla.	2.9	0.8
23	Detrina White	C	Sr.	Lafayette, La.	DNP (injury)	
31	Aiysha Smith	C	Jr.	Detroit, Mich.	15.9	7.7
32	Scholanda Dorrell	G	Fr.	Miami, Fla.	10.6	4.2
34	Wendlyn Jones	F	Fr.	Grosnell, Ark.	DNP (injury)	
55	Tillie Willis	C	Fr.	Atlanta, Ga.	1.1	1.9



## 2002-03

**OVERALL RECORD: 30-4**

The Lady Tigers were a No. 1 seed in the Field of 64 for the first time. The Lady Tigers were the top team in the West Region and were sent to Eugene, Ore. LSU got past Southwest Texas, 86-50, in the opening round before defeating UW-Green Bay, 80-69, to advance to the Sweet 16 for the first time since 2000. The West Regional Semifinal pitted rivals LSU against Louisiana Tech in Palo Alto, Calif. The Lady Tigers overcame a 17-point deficit to defeat the Lady Techsters, 69-63, to reach the Elite Eight for the third time in school history before falling to No. 2 seed Texas in the Regional Final.

NO.	NAME	POS.	CL.	HOMETOWN	PPG	RPG
1	Ke-Ke Tardy	F	Sr.	Jackson, Miss.	7.7	2.5
2	Temeka Johnson	G	Jr.	New Orleans, La.	10.0	5.9*
4	Doneeka Hodges	G	Jr.	New Orleans, La.	9.5	2.4
5	Roneeka Hodges	F	Jr.	New Orleans, La.	4.4	3.4
20	Kisha James	G	Sr.	Pineville, La.	3.0	2.8*
22	Florence Williams	F	So.	Miami, Fla.	1.3	1.3
23	DeTrina White	C	Sr.	Lafayette, La.	8.1	6.4
31	Aiysha Smith	C	Sr.	Detroit, Mich.	13.2	5.6
33	Seimone Augustus	G	Fr.	Baton Rouge, La.	14.8	5.5
34	Wendlyn Jones	F	Fr.	Grosnell, Ark.	3.8	2.1
43	Patty Hanten	G	Sr.	Miami, Fla.	2.8	0.2
50	Treynell Clavelle	C	Fr.	Jeanerette, La.	1.5	1.1
52	Tillie Willis	C	So.	Atlanta, Ga.	1.0	1.0
55	Crystal White	C	So.	Mount Clement, Mich.	3.2	2.2

\* apg (assists per game)



## 2003-04

**FINAL FOUR**

**OVERALL RECORD: 27-8**

In the absence of head coach Sue Gunter due to illness, acting head coach Pokey Chatman led the Lady Tigers into the NCAA Tournament as the No. 4 seed in the West. LSU opened at home with victories over Austin Peay and a feisty Maryland team to advance to the Sweet 16 in Seattle, Wash., and a date with No. 1 seed Texas. LSU defeated Texas, 71-55, and SEC foe Georgia, 62-60, advancing to the NCAA Final Four for the first time in school history. A dramatic 52-50 loss to Tennessee in the national semifinal ended LSU's magical run in the tournament.

NO.	NAME	POS.	CL.	HOMETOWN	PPG	RPG
2	Temeka Johnson	G	Jr.	New Orleans, La.	12.9	8.3*
10	Khalilah Mitchell	G	Fr.	New Orleans, La.	2.0	2.3
11	Amber Long	G	Fr.	Irmo, S.C.	1.4	0.5
22	Florence Williams	F	Jr.	Miami, Fla.	1.7	1.2
24	Marian Whitfield	G	Fr.	Augusta, Ga.	0.3	0.0
32	Scholanda Hoston	G	So.	Miami, Fla.	8.7	2.4
33	Seimone Augustus	G	So.	Baton Rouge, La.	19.5	5.9
34	Wendlyn Jones	F	So.	Blytheville, Ark.	6.5	5.3
42	Hanna Biernacka	F	So.	Sodertalje, Sweden	4.5	3.4
45	Doneeka Hodges	G	Sr.	New Orleans, La.	14.1	3.8
50	Treynell Clavelle	C	So.	Jeanerette, La.	3.7	3.3
52	Tillie Willis	F	Jr.	Atlanta, Ga.	3.6	4.4
55	Crystal White	C	Jr.	Mount Clemens, Mich.	1.6	2.1

\* apg (assists per game)





## 2004-05

### FINAL FOUR

#### OVERALL RECORD: 33-3

Under the direction of National Coach of the Year Pokey Chatman and with the help of Seimone Augustus, the National Player of the Year, and senior point guard Temeka Johnson, the National Point Guard of the Year, LSU advanced to its second straight NCAA Final Four. This time LSU, the No. 1 seed in the Chattanooga Region, defeated No. 16 seed Stetson, No. 9 seed Arizona, No. 13 seed Liberty and No. 2 seed Duke. The Baylor Bears met LSU in the national semifinal and ended the Lady Tigers run at the title.

NO.	NAME	POS.	CL.	HOMETOWN	PPG	RPG
2	Temeka Johnson	G	5-3	New Orleans, La.	10.4	7.7*
5	Erica White	G	5-3	Jacksonville, Fla.	1.5	1.0*
10	Khalilah Mitchell	G	5-11	New Orleans, La.	0.5	1.0
12	RaShonta LeBlanc	G	5-7	Port Arthur, Texas	1.5	1.2
15	Quianna Chaney	G	5-11	Baton Rouge, La.	4.8	0.9
22	Florence Williams	F	6-1	Miami, Fla.	2.9	2.4
24	Marian Whitfield	G	5-9	Augusta, Ga.	1.2	1.0
31	Sylvia Fowles	C	6-5	Miami, Fla.	11.8	9.0
32	Scholanda Hoston	G	5-10	Miami, Fla.	8.9	2.5
33	Seimone Augustus	G	6-1	Baton Rouge, La.	20.1	4.6
34	Wendlyn Jones	F	6-1	Blytheville, Ark.	4.7	5.1
42	Hanna Biernacka	F	6-1	Sodertalje, Sweden	1.8	1.1
52	Tillie Willis	F	6-3	Atlanta, Ga.	3.1	3.6
54	Ashley Thomas	F	6-0	Stone Mountain, Ga.	1.5	1.9
55	Crystal White	C	6-5	Mount Clemens, Mich.	1.8	2.2

\* apg (assists per game)



## 2005-06

### FINAL FOUR

#### OVERALL RECORD: 31-4

The Lady Tigers reached the Final Four for the third straight year. LSU was once again a No. 1 seed and defeated No. 16 Florida Atlantic, No. 9 Washington, No. 4 DePaul and No. 3 Stanford to claim the San Antonio Region. Seimone Augustus, the National Player of the Year for the second straight season, was named the regional's Most Outstanding Player.

NO.	NAME	POS.	CL.	HOMETOWN	PPG	RPG
5	Erica White	G	So.	Jacksonville, Fla.	5.6	5.4*
10	Khalilah Mitchell	G	So.	New Orleans, La.	1.3	1.1
12	RaShonta LeBlanc	G	So.	Port Arthur, Texas	3.2	3.2*
15	Quianna Chaney	G	So.	Baton Rouge, La.	6.1	2.2
22	Florence Williams	F	Sr.	Miami, Fla.	6.0	3.8
24	Marian Whitfield	G	So.	Augusta, Ga.	1.6	0.8
31	Sylvia Fowles	C	So.	Miami, Fla.	15.9	11.6
32	Scholanda Hoston	G	Sr.	Miami, Fla.	8.6	2.5
33	Seimone Augustus	G	Sr.	Baton Rouge, La.	22.7	4.7
42	Hanna Biernacka	F	Jr.	Sodertalje, Sweden	1.3	0.7
44	Kristen Morris	F	Fr.	Lathrup Village, Mich.	2.2	2.3
54	Ashley Thomas	F	So.	Stone Mountain, Ga.	4.5	4.8

\* apg (assists per game)



## 2006-07

## FINAL FOUR

OVERALL RECORD: 30-8

Overcoming a late season adversity, the Lady Tigers reached the Final Four for the fourth straight year. LSU was the No. 3 seed in the Fresno Regional and defeated No. 14 UNC Asheville, No. 11 West Virginia, No. 10 Florida State and No. 1 Connecticut to win the regional title. All-America center Sylvia Fowles was named the regional's Most Outstanding Player.

NO.	NAME	POS.	CL.	HOMETOWN	PPG	RPG
4	Katie Antony	G	Jr.	Anacoco, La.	2.9	1.5
5	Erica White	G	Jr.	Jacksonville, Fla.	8.2	4.3*
10	Khalilah Mitchell	G	Jr.	New Orleans, La.	2.1	1.4*
12	RaShonta LeBlanc	G	Jr.	Port Arthur, Texas	6.1	3.1*
15	Quianna Chaney	G	Jr.	Baton Rouge, La.	11.8	2.8
22	Porsha Phillips	F	Fr.	Stone Mountain, Ga.	3.8	2.9
23	Allison Hightower	G	Fr.	Arlington, Texas	6.2	2.3
24	Marian Whitfield	G	Jr.	Augusta, Ga.	2.7	1.0
25	Mesha Williams	F	Jr.	St. Louis, Mo.	2.8	2.4
31	Sylvia Fowles	C	Jr.	Miami, Fla.	16.9	12.6
44	Kristen Morris	F	So.	Lathrup Village, Mich.	2.5	1.9
54	Ashley Thomas	F	Jr.	Stone Mountain, Ga.	4.7	4.0

\* apg (assists per game)



## 2007-08

## FINAL FOUR

OVERALL RECORD: 31-6

For only the second time in NCAA women's basketball history, a school had reached the Final Four for the fifth straight season as the Lady Tigers culminated a 31-6 record in Tampa, Fla. LSU, which won its third SEC regular season title with a perfect 14-0 mark, defeated No. 15 seed Jackson State and No. 7 seed Marist in the NCAA First and Second Rounds in Baton Rouge. The Lady Tigers, the No. 2 seed in the New Orleans Region, topped No. 3 seed Oklahoma State and then upset top-seeded North Carolina, 56-50, in the New Orleans Regional Final. Senior All-American center Sylvia Fowles earned Most Outstanding Player honors after registering a double-double in four of LSU's five NCAA Tournament games.

NO.	NAME	POS.	CL.	HOMETOWN	PPG	RPG
1	Katherine Graham	G	Fr.	Birmingham, Ala.	1.7	1.3
3	Latear Eason	G	Fr.	Chicago, Ill.	0.8	0.6*
5	Erica White	G	Sr.	Jacksonville, Fla.	7.7	4.3*
10	Khalilah Mitchell	G	Sr.	New Orleans, La.	2.4	1.5*
12	RaShonta LeBlanc	G	Sr.	Port Arthur, Texas	6.3	3.5
15	Quianna Chaney	G	Sr.	Baton Rouge, La.	14.4	3.3*
23	Allison Hightower	G	So.	Arlington, Texas	7.1	2.5
24	Marian Whitfield	G	Sr.	Augusta, Ga.	3.9	1.3
25	Mesha Williams	C	Sr.	St. Louis, Mo.	4.1	3.4
34	Sylvia Fowles	C	Sr.	Miami, Fla.	17.4	10.3
44	Kristen Morris	F	Jr.	Lathrup Village, Mich.	2.5	2.8
54	Ashley Thomas	F	Sr.	Stone Mountain, Ga.	5.3	4.8

\* apg (assists per game)





## 2008-09

OVERALL RECORD: 19-11

After losing all five starters from its 2008 Final Four team, LSU's youthful roster put together a five-game winning streak to close the SEC regular season and reach the NCAA Tournament for the 11th straight year. Head coach Van Chancellor might have turned in the finest coaching job of his career. LSU finished tied for second in the SEC despite boasting one of the youngest teams in America. The Lady Tigers defeated Green Bay, 69-59, in the NCAA First Round at the Maravich Center. LSU then gave third-seeded Louisville all it could handle in the second round before falling to the eventual national championship game participants, 62-52.

NO.	NAME	POS.	HT.	CL./EXP.	HOMETOWN	PPG	RPG
1	Katherine Graham	G	5-11	So./1L	Birmingham, Ala.	5.3	3.3
3	Latear Eason	G	5-8	So./1L	Chicago, Ill.	3.4	2.1
11	Andrea Kelly	G	5-9	Jr./JC	Shalimar, Fla.	4.7	1.3
20	Destini Hughes	G	5-10	Fr./HS	Fort Worth, Texas	2.3	1.7
22	Courtney Jones	F	6-2	Fr./HS	Midfield, Ala.	5.3	3.3
23	Allison Hightower	G	5-10	Jr./2L	Arlington, Texas	14.9	4.3
24	Ayana Dunning	F/C	6-3	Fr./HS	Columbus, Ohio	5.1	4.2
25	Swayze Black	F	6-3	Fr./HS	Brookhaven, Miss.	1.6	1.2
41	Taylor Turnbow	F	6-2	Fr./HS	Stone Mountain, Ga.	2.8	2.6
44	Kristen Morris	F	6-2	Sr./3L	Lathrup Village, Mich.	6.5	4.5
55	LaSondra Barrett	F	6-2	Fr./HS	Jackson, Miss.	11.4	5.7



## 2009-10

OVERALL RECORD: 21-10

LSU reached the NCAA Tournament for the 12th straight season led by State Farm Honorable Mention All-American and All-SEC first teamer Allison Hightower. The Lady Tigers finished in a tie for third place during the SEC regular season and drew a seventh seed in the NCAA Tournament. After knocking off 10th-seeded Hartford, 60-39, in the first round, LSU took second-seeded and host Duke to the wire at Cameron Indoor Stadium. The Blue Devils outlasted the Lady Tigers by a score of 60-52.

NO.	NAME	POS.	HT.	CL./EXP.	HOMETOWN	PPG	RPG
1	Katherine Graham	G	5-11	Jr./2L	Birmingham, Ala.	8.4	5.7
2	Jasmine Nelson	F	6-2	Jr./JC	New Orleans, La.	2.8	2.8
3	Latear Eason	G	5-8	Jr./2L	Chicago, Ill.	3.6	1.8
10	Adrienne Webb	G	5-9	Fr./HS	Madison, Ala.	4.7	1.9
11	Andrea Kelly	G	5-9	Sr./1L	Shalimar, Fla. - missed season (injury)		
15	Bianca Lutley	G	5-11	Fr./HS	Pensacola, Fla.	3.1	1.3
20	Destini Hughes	G	5-10	So./1L	Fort Worth, Texas	3.3	1.4
22	Courtney Jones	F	6-2	So./1L	Midfield, Ala.	5.9	4.2
23	Allison Hightower	G	5-10	Sr./3L	Arlington, Texas	18.2	3.5
24	Taylor Booze	G	5-5	Jr./JC	Carrollton, Texas	2.4	0.8
25	Swayze Black	F	6-3	So./1L	Brookhaven, Miss.	2.1	2.7
32	Erica Williams	G	5-8	Jr./TR	Gonzales, La.	1.3	0.9
35	Taylor Turnbow	F	6-2	So./1L	Stone Mountain, Ga.	5.2	4.6
55	LaSondra Barrett	F	6-2	So./1L	Jackson, Miss.	12.8	6.6



# 2007-08 SEC Champions

In 2007-08, LSU claimed the program's third outright Southeastern Conference regular season title and did so with a perfect 14-0 league record. The unblemished run through the SEC schedule was the second time in school history the Lady Tigers had achieved the feat and the second time in four seasons.

LSU's second league title in the past three years began on the road with a tough challenge against No. 20/18 Arkansas, but the Lady Tigers quickly put the Lady Razorbacks away with a 76-54 win. Three days later, LSU opened its home league slate with a 62-51 victory over Vanderbilt followed by a decisive blowout of Mississippi State at home, 84-31. The 53-point win broke the largest margin of victory by the Lady Tigers over an SEC opponent in school history.

LSU then took to the road for two crucial games and both went in favor of the Lady Tigers. Following a 79-59 win at No. 25/22 Auburn, LSU ran its SEC record to 5-0 with a 72-46 blowout of Kentucky at Rupp Arena for the program's 700th victory. For 283 consecutive minutes, the Lady Tigers had not trailed until South Carolina took an early lead on LSU on Jan. 31. That 6-4 deficit proved to be short-lived as the Lady Tigers closed the month of January with a 67-37 win to run their record to 6-0.

Two more road wins followed, including a decisive 85-71 win at Florida before a hostile crowd at the Stephen C. O'Connell Center. LSU faced its toughest test to date when the Lady Tigers pulled out a 63-57 road win at No. 24/21 Georgia on Feb. 10. With its record at 9-0, LSU traveled to Knoxville for a showdown with No. 1 Tennessee and what resulted was one of the most thrilling victories in school history.

Down 21-2 eight minutes into the game, No. 7 LSU outscored Tennessee, 76-41, the rest of the game to stun the top-ranked Lady Vols, 78-62. Head coach Van Chancellor then defeated his former Ole Miss team, 78-48, and the Lady Tigers held on for a 52-48 home win to sweep Kentucky on the season series. LSU closed its regular season home schedule by beating Arkansas, 83-46, and the Lady Tigers completed a magical run through the conference schedule with a 69-49 win at Mississippi State to punctuate a 14-0 record.



## 2004-05 SEC Champions

In 2004-05 the LSU Lady Tigers made history, not only by winning the program's first Southeastern Conference title, but by doing it in convincing fashion.

The Lady Tigers completed the SEC schedule unblemished, posting a 14-0 record.

LSU began the conference season with a home game against No. 17 Georgia on national television. The Lady Tigers, ranked No. 1 at the time, handed the Lady Bulldogs a 76-52 loss and took that momentum into Gainesville, Fla., for a date with the Lady Gators.

The Lady Tigers rolled past Florida, 64-47, and then returned home to host both Alabama and Arkansas. LSU handed Alabama a 76-51 loss and defeated Arkansas, 91-45, in impressive fashion.

A trip to Nashville to face Vanderbilt in Memorial Coliseum was next. The Lady Tigers had not had much success when facing the Commodores on their home floor, but this time LSU prevailed, 79-68, over 17th-ranked Vanderbilt.

The end of January had the Lady Tigers return to Baton Rouge to host pesky Auburn. A hard fought 57-52 victory boosted LSU to a 6-0 league mark with eight games left.

A road swing through Mississippi saw the Lady Tigers hand Ole Miss a 82-58 loss and Mississippi State a 67-40 loss.

Those two wins meant a showdown in the Pete Maravich Center between top-ranked LSU at 8-0 in the league and fifth-ranked Tennessee, also with a perfect 8-0 league mark.

The Lady Tigers took care of business in front of the largest home crowd in LSU women's basketball history, defeating the Lady Vols 68-58 on national television.

A 66-36 victory at South Carolina and a 81-58 home victory over Kentucky followed and LSU had 11 league wins, the most in the program's history.

The final three games awaited, including trips to Auburn and Arkansas.

Once again, the Auburn Tigers proved pesky, but LSU prevailed 62-57.

Things were much easier in Fayetteville as LSU rolled to a 90-64 win, clinching at least a share of the league crown for the Lady Tigers.

LSU returned home with a chance to claim the program's first outright league title and a perfect 14-0 record.

Florida stood in the way, but not for long. In front of a crowd of over 10,000 fans, LSU defeated the Lady Gators, 76-52, and the first SEC Champions banner was dropped from the rafters of the PMAC.

## 2005-06 SEC Champions

LSU backed up its 2004-05 Southeastern Conference regular season championship, the first in the program's history, with a successful defense, earning a second straight league title with a 13-1 record in 2005-06.

The Lady Tigers kicked conference play off early with a 66-36 victory at Kentucky on Dec. 18. The title defense was underway.

After a few more non-conference games, including wins at home over Michigan State and South Florida, LSU returned to league play at Auburn.

Visiting the Plains is never an easy thing to do, but the Lady Tigers defeated the Tigers 65-38 to begin conference play with a 2-0 mark.

Home wins over South Carolina and Alabama preceded a thrilling, 65-64, victory in Athens against No. 13 Georgia. That win put LSU in first place with a 5-0 record.

The Lady Tigers returned home to face No. 22 Vanderbilt in the PMAC and a 75-53 victory over the Commodores coupled with a Tennessee loss at Kentucky the same night gave LSU a one-game lead atop the league standings over the Lady Vols.

LSU won at Arkansas and at home against Ole Miss that set up a showdown in Knoxville with Tennessee.

The Lady Tigers pulled off an exciting 72-69 win over the fifth-ranked Lady Vols to take a two-game lead with a 9-0 mark. The win was LSU's first over Tennessee in Knoxville.

Georgia invaded Baton Rouge with revenge on their minds, but LSU upended the Lady Dawgs, 68-61, to move to 10-0 and extend the Lady Tigers' conference win streak to 24 straight games.

LSU rolled into Gainesville in first place in the conference with a two-game lead, but Florida brought the Lady Tigers back into a title race with a 79-78 upset win in overtime.

LSU held a slim one-game lead over Tennessee with three games to play.

A home victory over Arkansas and a win at Alabama secured LSU of at least a tie for the title and earned the Lady Tigers the top seed for the upcoming SEC Tournament, but the program wanted its second straight outright title.

Mississippi State invaded the PMAC for the final home game in the careers of seniors Seimone Augustus, Scholanda Hoston and Florence Williams.

The senior trio did not disappoint, leading LSU to a 62-48 victory and the Lady Tigers second straight SEC regular season championship.



## 1991 SEC Champions

LSU claimed its first Tournament title in 1991 as the Lady Tigers had one of the most impressive runs in conference tournament history. Entering the tournament as the No. 4 seed, the Lady Tigers had a first round bye and then beat Kentucky, 96-76, in the second round. The Lady Tigers, who were ranked No. 12 in the nation, then upset fourth-ranked Georgia, 83-74, in the semifinals. In the title game, point guard Pokey Chatman scored 30 points, including 16 straight at one point, as the Lady Tigers knocked off third-ranked Tennessee, 80-75. Chatman was named most valuable player of the tournament, while Sheila Johnson and Annette Jackson-Lowery were named to the all-tournament team.



## 2003 SEC Champions

The LSU Lady Tigers run through the Southeastern Conference Tournament was something special in 2003. It had been 12 years since LSU had last won a tournament title and the Lady Tigers were hungry for the crown.

Standing in the way of the second seeded and sixth-ranked Lady Tigers in the opening game were the No. 23 Arkansas Lady Razorbacks, a team that had handed LSU its first defeat of the season in Fayetteville earlier during the season.

It would prove to be the closest margin of victory in LSU's run to the title. LSU defeated Arkansas 78-72 thanks to some clutch free throw shooting down the stretch, including Seimone Augustus' two free throws with 19 seconds to play to give the freshman her 21st and 22nd points of the game and LSU a four-point lead.

Four of the five starters for LSU scored in double figures in the opening round victory over Arkansas. In addition to Augustus, Temeka Johnson added 15 points, while Doneeka Hodges and Aiysha Smith both hit for 11 points.

15th-ranked Vanderbilt was the next item on the menu for the Lady Tigers. The Commodores were also a team that had defeated LSU during the regular season. In fact, the defending SEC Tournament champions had knocked off LSU just the week before in Nashville and were playing with a lot of confidence heading into the semifinals of the SEC Tournament.

Vandy had so much confidence in themselves they led by as many as nine in the first half and took a 39-35 lead into the locker room at halftime after shooting 51.7 percent from the floor in the opening 20 minutes of play. LSU did not take its first lead of the game until Seimone Augustus hit a pair of free throws with 17 minutes to play to give the Lady Tigers a 44-43 advantage. The lead went back and forth for most of the second half until LSU closed the game with a 12-2 run in the final four minutes to advance to their second straight SEC Tournament title game.

Augustus took over the game during the final run, scoring 14 of her 20 points in the final four minutes of play. Aiysha Smith led LSU with 21 points, while Temeka Johnson added 12 points and Augustus had nine rebounds to go along with her point total.

The stage was set for the SEC title game, sixth-ranked LSU vs. No. 3 Tennessee for the SEC Championship. It marked a rematch of the 68-65 Lady Vol victory during the regular season in Baton Rouge.

The Lady Tigers took control of the game early, jumping out to a 7-0 lead while taking a 42-25 lead at the break. Tennessee managed to trim the margin down to 13 with 15 minutes to play before the Lady Tigers took the largest lead of the game at 18 with 10 minutes left.

Temeka Johnson took home MVP honors after scoring a career-high 24 points in the victory. She added nine rebounds and seven assists in the win. Aiysha Smith added 18 points, while Seimone Augustus had 12 points and eight rebounds on her way to an all-tournament team selection.

LSU avenged all three of its regular season losses with three wins over three top 25 teams in three days to win the 2003 SEC Tournament Championship.





# THE DEAF DOME

Over the last 13 years, the LSU women's basketball team has established the Pete Maravich Assembly Center as one of the toughest road playing sites in not only the Southeastern Conference but the nation. Since the 1996-97 season, the Lady Tigers have posted a remarkable home record of 190-26 (.880), including averaging 14 victories per year.

Since the 2004-05 season, LSU is 76-13 at home and over the past seven seasons, the Lady Tigers are 106-15 in the friendly confines of the Maravich Center. LSU has proven to be tough to beat in SEC play in the venue. In conference games, the Lady Tigers are 76-16 (.854) at home over the past 13 years and an amazing 36-7 over the past six seasons. LSU is 38-14 at home against top 25 teams over the last 13 years, and the PMAC can back up its claim as one of the nation's most-feared road sites.

In addition to their success on the court, the Lady Tigers have also played before record crowds. Over the past eight seasons, LSU has established 14 of the top 15 crowds in PMAC history, including a record crowd of 15,233 against Tennessee on Feb. 10, 2005. During that span the Lady Tigers have played in front of 10 home crowds of over 10,000 fans.

LSU finished the 2005-06 season ranked 14th in the nation in average home attendance with 6,273 and played

in front of five crowds of at least 8,000 people. In 2004-05, LSU finished 10th in the nation in average home attendance with 7,317 fans per game, by far a record for the Lady Tigers. During that season four crowds of over 10,000 were recorded for games, including the record crowd of 15,233 against Tennessee.

LSU rarely gets upset on its home floor. The Lady Tigers are 146-9 over the last 13 years against unranked teams. LSU posted undefeated records at home over non-ranked opponents in 2007-08 (11-0), 2006-07 (11-0), 2005-06 (10-0), 2004-05 (10-0), 2002-03 (8-0), 2001-02 (11-0), 1999-00 (17-0), 1998-99 (11-0) and 1996-97 (11-0). The 2009-10 season saw the Lady Tigers post an unblemished 8-0 mark versus non-conference teams.

During the 1999-2000 campaign, the Lady Tigers set a school-record with 17 home victories with their only loss coming at the hands of second-ranked Tennessee.

In 35 years of history at the PMAC, LSU's home court advantage can be compared with the best programs from across the country as the Lady Tigers have won 80 percent of their home games with a 380-100 overall mark. LSU has also put together winning streaks of 43, 26, 24 and 22 games at home. The Lady Tigers have also gone undefeated four times,

## Maravich Center Facts

**Capacity:** 13,472

**All-Time Record**  
381-100 (.792)

**Longest Winning Streak**  
43 (Feb. 22, 2004 - Feb. 11, 2007)

**Longest Losing Streak**  
7, 1994-95 season

**Largest Single-Game Crowd**  
15,233 vs. Tennessee, Feb. 10, 2005



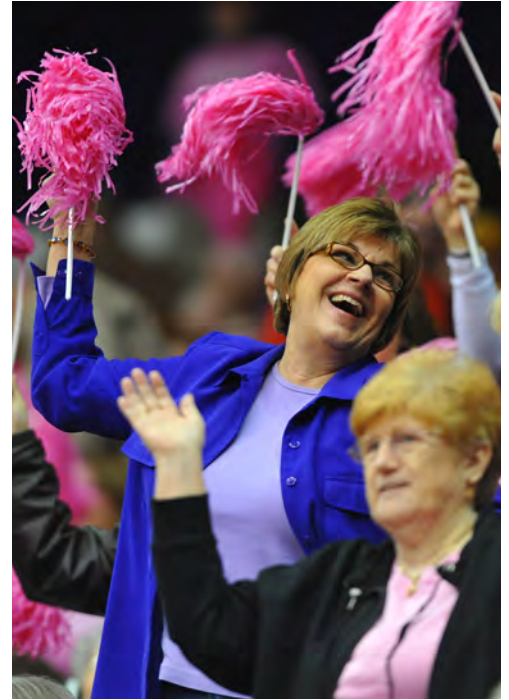

going 15-0 in 2005-06, 12-0 in 2004-05, and 14-0 in both 1977-78 and 1985-86.

Built in 1971, the PMAC underwent completed renovations prior to the 2005-06 season that included an updated concourse with new concessions, new seats and a new sound system. The concourse features interactive kiosks and displays recognizing the history of LSU basketball, including one exhibit of the late Hall of Fame head coach Sue Gunter. It also houses the plaques of all members of the LSU Athletic Hall of Fame. The capacity is 13,472 following the renovations.

During the summer of 1988, Louisiana Governor Buddy Roemer signed legislation changing the official name of the building to the Pete Maravich Assembly Center in honor of the LSU star who had died tragically earlier that same year.

In addition to the normal basketball-seating

configuration, a proscenium stage can be lowered into place at the north end allowing some 4,000 seats for theatrical productions. An additional 1,000 seats can be placed on the floor for graduations, convocations, lectures, concerts or other special events.

The Maravich Center has played host to several famous musical artists over the years, including KISS, Lynyrd Skynyrd, The Rolling Stones, Pink Floyd, Bruce Springsteen & The E Street Band, Def Leppard, Metallica, Guns N' Roses, Garth Brooks and Jimmy Buffett.

Also located in the building is an auxiliary practice gym used for basketball and volleyball practices; home and visitor dressing rooms; coaches dressing rooms, building administration offices; theater dressing rooms; Tiger Athletic Foundation offices; and the "L" Club meeting room with kitchen

facilities.

In the summer of 2010, LSU's new Basketball Practice Facility was officially completed and is connected to the PMAC through the Northwest portal. The facility gives both men's and women's teams ample practice room adjacent to their actual game playing floor of the Maravich Center.

The Maravich Center has been the site for both men's and women's NCAA Regional Tournaments, the 1981 SEC Women's Basketball Tournament, the 1988 SEC Men's Basketball Tournament, two SEC Volleyball Tournaments, the 2004 NCAA Women's Tournament First & Second Rounds and most recently, the 2008 and 2009 NCAA Women's Tournament First and Second Rounds. The venue will continue to have basketball postseason opportunities in the future.



## Top 15 Single-Game Crowds

ATT.	OPPONENT	DATE	RESULTS
1. 15,233	Tennessee	Feb. 10, 2005	LSU 68, Tennessee 58
2. 15,217	Tennessee	Feb. 23, 2003	Tennessee 68, LSU 65
3. 14,268	Auburn	Jan. 30, 2005	LSU 57, Auburn 52
4. 13,468	Arkansas	Feb. 19, 2006	LSU 64, Arkansas 42
5. 11,252	Penn State*	Jan. 4, 2003	LSU 80, Penn State 63
6. 10,841	Vanderbilt	Jan. 13, 2008	LSU 62, Vanderbilt 51
7. 10,677	Ohio State	Dec. 10, 2006	LSU 75, Ohio State 51
8. 10,624	Georgia*	Jan. 8, 2005	LSU 76, Georgia 52
9. 10,125	Florida	Feb. 27, 2005	LSU 76, Florida 52
10. 10,074	Mississippi St.	Feb. 26, 2006	LSU 62, Miss. State 48
11. 9,930	Minnesota*	Jan. 7, 2006	LSU 66, Minnesota 45
12. 9,763	Connecticut	Feb. 25, 2008	UConn 74, LSU 69
13. 9,636	Auburn*	Feb. 4, 2001	Auburn 65, LSU 62
14. 9,511	Baylor	Jan. 30, 2006	LSU 88, Baylor 57
15. 9,146	Tennessee	Feb. 19, 2007	Tennessee 56, LSU 51

\* - denotes Pack the PMAC game

## Year-by-Year in the Maravich Center

YEAR	GAMES	RECORD	VS. SEC	VS. NON-SEC
1975-76	14	7-7	0-0	7-7
1976-77	11	10-1	2-0	8-1
1977-78	14	14-0	2-0	12-0
1978-79	7	5-2	2-1	3-1
1979-80	15	10-5	1-0	9-5
1980-81	13	8-5	1-2	7-3
1981-82	10	6-4	2-2	4-2
1982-83	14	12-2	4-1	8-1
1983-84	11	10-1	3-0	6-2
1984-85	12	8-4	2-2	7-0
1985-86	14	14-0	4-0	10-0
1986-87	14	10-4	3-2	7-2
1987-88	14	11-3	4-0	7-3
1988-89	13	10-3	3-2	7-1
1989-90	13	11-2	3-1	8-1
1990-91	11	9-2	3-2	6-0
1991-92	14	10-4	3-2	7-2
1992-93	13	6-7	0-6	6-1
1993-94	10	5-5	1-3	4-2
1994-95	14	5-9	0-6	5-3
1995-96	14	10-4	2-4	8-0
1996-97	15	14-1	5-1	9-0
1997-98	14	13-1	6-1	7-0
1998-99	16	15-1	6-1	9-0
1999-00	18	17-1	6-1	11-0
2000-01	14	11-3	4-3	7-0
2001-02	16	13-3	6-1	7-2
2002-03	15	14-1	6-1	8-0
2003-04	17	15-1	6-1	10-0
2004-05	12	12-0	7-0	5-0
2005-06	15	15-0	7-0	8-0
2006-07	15	13-2	6-1	7-1
2007-08	15	14-1	7-0	7-1
2008-09	18	11-7	5-2	6-5
2009-10	16	12-4	4-4	8-0
TOTALS	481	381-100	127-54	256-46

TEAM	RECORD
Alabama	18-3
Alabama State	1-0
Alcorn State	4-0
Arizona	1-0
Arizona State	1-0
Arkansas	14-3
Arkansas-Pine Bluff	1-0
Auburn	8-11
Austin Peay	1-0
Baylor	2-0
Boise State	1-0
Butler	1-0
Cal Poly Pomona	1-0
Centenary	3-0
Central Florida	1-0
Charleston Southern	1-0
Connecticut	0-2
Delaware State	1-0
Delta State	4-1
Detroit	1-0
Drake	1-0
East Carolina	1-0
Evansville	1-0
Florida	11-3
Florida Atlantic	1-0
Florida State	2-1
George Washington	1-0
Georgia	7-5
Grambling	2-0
Green Bay	1-0
Houston	4-0
Houston Baptist	1-0
Howard	1-0
Iowa	1-0
Jackson State	8-0
Kansas State	1-1
Kent State	2-0
Kentucky	11-3
Lamar	3-2
Liberty	1-0

TEAM	RECORD
Long Beach	1-0
Louisiana College	4-1
Louisiana-Lafayette	14-0
Louisiana-Monroe	5-0
Louisiana Tech	4-3
Louisville	1-1
Lynn University	1-0
Maine	2-0
Marist	1-0
Marquette	1-0
Maryland	1-0
McNeese State	7-1
Memphis	1-0
Mercer	4-0
Michigan	1-1
Michigan State	2-0
Middle Tennessee	3-1
Minnesota	1-0
Ole Miss	11-9
Mississippi College	2-1
Mississippi State	20-1
Missouri	1-1
Montclair State	1-0
UNLV	2-3
Nebraska	1-0
New Orleans	8-4
Nicholls State	7-0
North Carolina	1-0
North Carolina A&T	2-0
UNC Asheville	1-0
North Texas	2-0
Northwestern State	7-0
Notre Dame	2-1
Oklahoma City	1-0
Oregon	1-0
Ohio	1-0
Ohio State	2-0
Penn State	1-0
Prairie View	3-0

TEAM	RECORD
Purdue	0-1
Rice	2-0
Richmond	1-0
Rutgers	1-0
Samford	1-0
St. John's	1-0
St. Mary's	1-0
Sam Houston State	2-0
Santa Barbara	1-0
South Alabama	1-0
South Carolina	10-1
South Florida	1-0
Southeastern Louisiana	17-1
Southern	12-0
Southern Illinois	0-1
Southern Methodist	3-1
Southern Mississippi	4-2
Southwest Texas State	2-0
Stephen F. Austin	2-3
Temple	1-0
Tennessee	6-12
UT-Chattanooga	1-0
UT-Martin	1-0
Texas	2-1
Texas A&M	4-1
TCU	2-0
Texas Pan-American	1-0
Texas Southern	1-0
Texas Tech	1-0
Tulane	15-1
UCLA	2-0
Valdosta State	1-0
Vanderbilt	10-3
Virginia Tech	2-0
Wake Forest	1-0
Wayland Baptist	1-0
West Virginia	1-0
Western Kentucky	1-0
Xavier (Ohio)	0-1

## Individual Maravich Center Records

## POINTS

LSU: 49 by Cornelia Gayden vs. Jackson State, Feb. 9, 1995  
Opp: 46 by Deborah Temple (Delta State), Jan. 18, 1983

## REBOUNDS

LSU: 25 by Maree Jackson vs. Louisiana Tech, Feb. 1, 1977 and vs. Northeast La., Feb. 18, 1977  
Opp: 23 by Pam Kelly (Louisiana Tech), March 7, 1980

## FIELD GOALS MADE

LSU: 19 by Maree Jackson vs. Northwestern St., Feb. 24, 1978  
Opp: 19 by Deborah Temple (Delta State), Jan. 18, 1983

## FIELD GOALS ATTEMPTED

LSU: 34 by Julie Gross vs. Alabama, Nov. 28, 1978  
Opp: 31 by Sheila Ethridge (Louisiana Tech), March 8, 1980; by Deborah Temple (Delta State), Jan. 18, 1983

## 3-POINT FIELD GOALS MADE

LSU: 12 by Cornelia Gayden vs. Jackson State, Feb. 9, 1995  
Opp: 7 by Sheila Ethridge (Louisiana Tech), Dec. 8, 1990

## 3-POINT FIELD GOALS ATTEMPTED

LSU: 17 by Cornelia Gayden vs. Georgia, Feb. 20, 1993  
Opp: 17 by Sheila Ethridge (Louisiana Tech), Dec. 8, 1990

## FREE THROWS MADE

LSU: 18 by Pokey Chatman vs. Georgia, Feb. 10, 1991  
Opp: 15 by Lisa McMahon (Lamar), Jan. 30, 1995

## FREE THROWS ATTEMPTED

LSU: 21 by Pokey Chatman vs. Georgia, Feb. 10, 1991  
Opp: 21 by Lisa Powell (Alcorn State), Dec. 14, 1987

## ASSISTS

LSU: 15 by Temeka Johnson vs. Ark., Feb. 12, 2004 and vs. Fla., Feb. 27, 2005  
Opp: 12 by Jennifer White (Louisiana Tech), Jan. 14, 1979

## STEALS

LSU: 10 by Cornelia Gayden vs. USL, Feb. 7, 1995  
Opp: 7 by Aline Guidry (McNeese State), Jan. 30, 1980  
7 by Frederica Wills (USL), Feb. 2, 1994

## BLOCKED SHOTS

LSU: 8 by Dee Dee Franklin vs. Kentucky, Feb. 14, 1989  
Opp: 6 by Carolyn Thompson (Texas Tech), Jan. 2, 1981

## Team Maravich Center Records

## POINTS

LSU: 118 vs. Northwestern State, Feb. 19, 1986  
Opp: 108 by Georgia, Feb. 10, 1991

## REBOUNDS

LSU: 70 vs. Southern, Dec. 6, 1982  
70 vs. USL, Jan. 27, 1977  
Opp: 59 by Tennessee, Jan. 7, 1993  
59 by Alcorn State, Dec. 14, 1987

## FIELD GOALS MADE

LSU: 46 vs. Northwestern State, Feb. 19, 1986  
Opp: 42 by Texas, March 8, 1980

## FIELD GOALS ATTEMPTED

LSU: 95 vs. Alabama, Nov. 18, 1978  
Opp: 95 by Northwestern State, Feb. 14, 1978

## 3-POINT FIELD GOALS MADE

LSU: 12 vs. Jackson State, Feb. 9, 1995  
Opp: 12 by South Carolina, Jan. 15, 1994

## 3-POINT FIELD GOALS ATTEMPTED

LSU: 22 vs. Arkansas, Jan. 31, 1996  
Opp: 28 by South Carolina, Jan. 15, 1994

## FREE THROWS MADE

LSU: 31 vs. Tennessee, Jan. 21, 1991  
31 vs. Miss. State, Jan. 3, 1998  
31 vs. Ole Miss, Feb. 7, 2010 (30T)  
Opp: 28 by Maine, March 15, 1997  
28 by Lamar, Jan. 30, 1995  
28 by New Orleans, Feb. 7, 1984  
28 by Tennessee, Jan. 24, 1977

## FREE THROWS ATTEMPTED

LSU: 50 vs. USL, Feb. 5, 1996  
Opp: 41 by Alcorn State, Dec. 13, 1987  
41 by Alabama, Nov. 18, 1978

## ASSISTS

LSU: 38 vs. UNC Asheville, Nov. 23, 1999  
Opp: 25 by Alabama, Jan. 28, 1995  
25 by Tulane, Nov. 27, 1979

## STEALS

LSU: 25 vs. USL, Nov. 22, 1996  
Opp: 23 by Texas, March 8, 1980

## BLOCKED SHOTS

LSU: 17 vs. Southeastern La., Feb. 12, 1981  
Opp: 11 by Texas Tech, Jan. 2, 1981  
11 by Northwestern State, Nov. 17, 1980

## MARGIN OF VICTORY

LSU: 76 vs. Prairie View (104-28), Dec. 1, 1995  
Opp: 41 by Louisiana Tech (91-50), March 7, 1980





## Pack the PMAC 10,000 STRONG

Fifteenth Anniversary  
LSU

**THIS YEAR'S GAME:**  
Sunday • December 19, 2010  
LSU vs. Louisiana Tech

What started out as a dream 14 years ago has developed into one of the biggest and the best promotional events in all of women's basketball, as Pack the PMAC returns for year number 15 this season when the Lady Tigers host rival Louisiana Tech on Sunday, Dec. 19.

The concept of Pack the PMAC is simple - a blowout ticket sales push throughout Baton Rouge and surrounding communities in an attempt to fill the Maravich Center for a women's basketball game. After 14 years, Pack the PMAC has blossomed into a much-anticipated event and it will once again be one of the highlights of the LSU women's basketball schedule.

Starting in the fall, LSU uses various outlets to promote both the game and the "Flying Frenzy" halftime contest. At Pack the PMAC IV, Rich Bisson became the first person in the history of the event to

win a car. In addition to the car giveaway, there are also televisions, shopping sprees, and other items that can be won in the halftime "Flying Frenzy" contest.

In 14 years the event has become a tremendous success, but more importantly than the actual game is the fact that Baton Rouge has finally become introduced, and welcomed, to LSU women's basketball at its finest hour.

Prior to the first Pack the PMAC in 1997, the Lady Tigers had never played before a crowd larger than 2,500 at the Maravich Assembly Center. Seven of LSU's top 15 home crowds have come at Pack the PMAC, including the first crowd over 10,000 fans at a women's basketball game in the state of Louisiana at Pack the PMAC VII when 11,252 fans paid to see the Lady Tigers defeat Penn State on CBS. For Pack the PMAC X, 9,930 fans filled the arena and watched

the Lady Tigers defeat Minnesota on national television, while 7,666 fans watch LSU defeat Georgia in Pack the PMAC XI.

In the first year, the Lady Tigers drew a then school-record crowd of 6,552 as LSU beat Arkansas, 79-72. A year later, for Pack the PMAC II, LSU reset the school-record as 7,255 witnessed the Lady Tigers' 69-56 win over Ole Miss.

In 1999-00, 6,352 fans witnessed the first nationally televised broadcast of an LSU women's basketball game as the Lady Tigers knocked off Arkansas, 68-51 on ESPN2. Pack the PMAC V drew a then school-record 9,636 fans, which was at the time the largest attendance ever at a women's basketball game in the state of Louisiana. In 2009, LSU recognized breast cancer awareness in Pack the PMAC 13 as LSU defeated No. 9 Florida, 66-47, on Feb. 15. The Pink Zone Game drew 5,758 fans.

### Pack the PMAC History

Jan. 21, 1997	LSU vs. Arkansas	LSU won 79-72	6,552
Jan. 18, 1998	LSU vs. Mississippi	LSU won 69-56	7,255
Jan. 14, 1999	LSU vs. Kentucky	LSU won 67-59	5,768
Feb. 12, 2000	LSU vs. Arkansas	LSU won 68-51	6,352
Feb. 4, 2001	LSU vs. Auburn	Auburn won 65-62	9,636
Jan. 27, 2002	LSU vs. Vanderbilt	Vanderbilt won 64-53	8,153
Jan. 4, 2003	LSU vs. Penn State	LSU won 80-63	11,252
Jan. 11, 2004	LSU vs. Auburn	LSU won 70-59	7,983
Jan. 8, 2005	LSU vs. Georgia	LSU won 76-52	10,624
Jan. 7, 2006	LSU vs. Minnesota	LSU won 66-45	9,930
Jan. 7, 2007	LSU vs. Georgia	LSU won 57-55	7,666
Feb. 10, 2008	LSU vs. Georgia	LSU won 63-57	8,807
Feb. 15, 2009	LSU vs. Florida	LSU won 66-47	5,758
Jan. 10, 2010	LSU vs. Auburn	Auburn won 64-62	5,067

### Louisiana's Top 10 Women's Basketball Crowds

1. April 6, 2004*	Tennessee vs. UConn	New Orleans, La.	18,211
2. April 4, 2004*	LSU vs. Tennessee	New Orleans, La.	18,211
3. Feb. 10, 2005	LSU vs. Tennessee	Baton Rouge, La.	15,233
4. Feb. 23, 2003	LSU vs. Tennessee	Baton Rouge, La.	15,217
5. Jan. 30, 2005	LSU vs. Auburn	Baton Rouge, La.	14,265
6. Feb. 19, 2006	LSU vs. Arkansas	Baton Rouge, La.	13,468
7. Jan. 4, 2003	LSU vs. Penn State	Baton Rouge, La.	11,252
8. Jan. 8, 2005	LSU vs. Georgia	Baton Rouge, La.	10,624
9. Feb. 27, 2005	LSU vs. Florida	Baton Rouge, La.	10,185
10. Feb. 26, 2006	LSU vs. Miss. State	Baton Rouge, La.	10,074

\* - NCAA Final Four in New Orleans Arena.



## SEIMONE AUGUSTUS

### National Player of the Year

Seimone Augustus completed her LSU career as the most decorated player in program history. The Baton Rouge native was named the 2004-05 consensus National Player of the Year as a junior, earning the Wade Trophy, the Naismith Award, the John R. Wooden Award, the Honda Award and the Victor Award. She was also named the Player of the Year by the United States Basketball Writers Association and the Associated Press. She followed that up with an even more impressive senior campaign and repeated as the National Player of the Year, receiving the Wade Trophy, the Naismith Award, the John R. Wooden Award, the Honda Award and the Senior C.L.A.S.S. Award as well as being named the Player of the Year by the Associated Press. Augustus finished her career as the second-leading scorer in LSU history with 2,702 points. She also set the NCAA record for double figure scoring games, reaching double figures in 132 of her 140 games. As a senior, Augustus led the nation in scoring with a 22.7 points per average clip after scoring 20.1 points per game as a junior.

## SUE GUNTER POKEY CHATMAN

### National Coach of the Year

In Sue Gunter's first season as head coach of the Lady Tigers in 1982-83, she received the National Coach of the Year honor from the Basketball News. Gunter guided LSU to a 20-7 record and posted a 6-2 mark in the Southeastern Conference. LSU was ranked as high as No. 17 during the season. Then first-year head coach Pokey Chatman, who guided the Lady Tigers to a 33-3 overall record, the first Southeastern Conference regular season title in the program's history, and a second straight trip to the NCAA Final Four, received the 2004-05 National Coach of the Year honor from the United States Basketball Writers Association, the Women's Basketball Coaches Association, the Black Coaches Association and Naismith. During Chatman's first season, LSU was ranked No. 1 in the nation for 11 weeks and earned a No. 1 seed in the NCAA Tournament. Chatman's Lady Tigers also posted a perfect 14-0 record in the SEC and went 12-0 inside the Peter Maravich Center. LSU put together win streaks of 12 straight and a school-record 16 games during the season.





## JULIE GROSS

**Forward • 6-2 • Tatura, Australia • State Farm - 1978**

Julie Gross became LSU's first State Farm All-American when she earned the honor following her sophomore season in 1978 after averaging 20.7 points and 11.5 rebounds for the Lady Tigers. She was also named honorable mention All-American by the Basketball News in 1980 when she averaged 17.6 points and 9.5 rebounds. Gross finished her career as the all-time leading rebounder in LSU history with 1,466 rebounds and was second on the all-time scoring list with 2,488 points. Today, Gross ranks as the second leading rebounder in school history and third in that category in SEC history.



## JOYCE WALKER

**Guard • 5-8 • Seattle, Wash. • State Farm - 1983, 1984**

Joyce Walker holds the distinction of being the first player in LSU history to be named to the prestigious State Farm All-America team twice. Walker, considered by many to be one of the best players in SEC history, was a three-time selection to the Basketball News All-America team. Walker, the second leading scorer in SEC history with 2,906 points (24.8 ppg) was selected to both the State Farm and Basketball News in 1983 after averaging 27.6 points a game. In 1982, her first year as an All-American, Walker was named to the Basketball News All-America Team, while in 1984 she was named to the State Farm, Basketball News and JC Penney All-America teams. When her career was completed, Walker was the only player in LSU history to rank in the school's top 10 in scoring, rebounding, assists, steals, and blocked shots. Currently, Walker is the all-time leading scorer, 12th in rebounding, fifth in assists, second in steals and 11th in blocked shots. In the summer of 1997, Walker was elected to the Louisiana Sports Hall of Fame.





## POKEY CHATMAN

**Guard • 5-5 • Ama, La. • State Farm - 1991**

Pokey Chatman capped her career at LSU by earning State Farm, Basketball Weekly and United States Basketball Writer's Association All-America honors following her senior season in 1991. During the 1991 season, Chatman scored 576 points (18.6 ppg) and dished out 157 assists (5.1 apg). Chatman is the sixth all-time leading scorer in school history with 1,826 points. She also is LSU's all time leader in steals (346) and sits second in assists (570). During her four years at LSU, Chatman started all but one game and set 20 school records. She also led the Lady Tigers to their first-ever SEC Tournament title in 1991. Chatman was named MVP of the 1991 SEC Tournament.

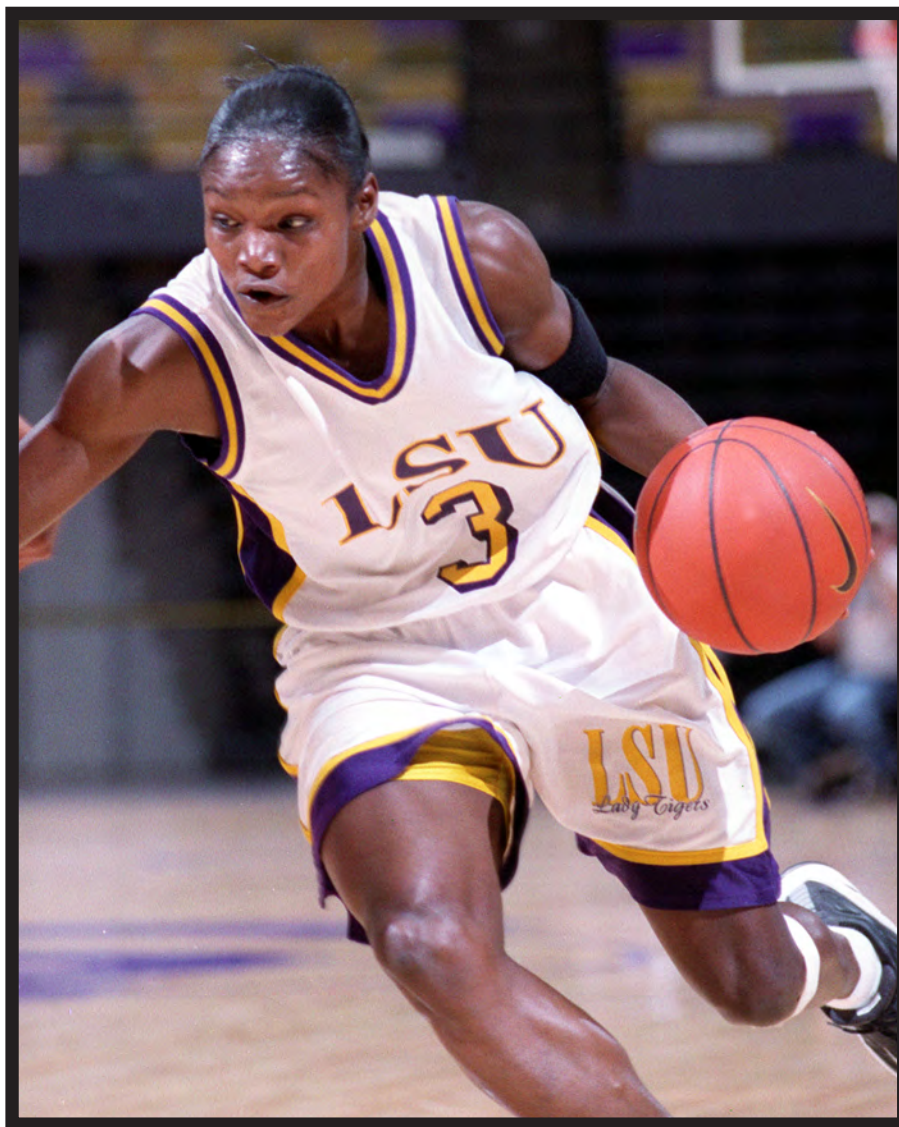

## MARIE FERDINAND-HARRIS

Guard • 5-9 • Miami, Fla. • State Farm - 2001

One of the most explosive guards to ever play at LSU, Miami native Marie Ferdinand earned 2001 State Farm and Women's Basketball Journal All-America honors and was a unanimous coaches poll first-team All-SEC selection. The Louisiana Player of the year, she was also a finalist for the Naismith Award and the ESPN the Magazine Shooting Guard of the Year Award. For her career, Ferdinand averaged 13.7 points and 4.1 rebounds a game. In 2000, she led the Lady Tigers to the Elite Eight, averaging team-highs in points, assists and steals. She was named to the 2000 NCAA East Regional all-tournament team. Ferdinand also made an impact in international play in the summer of 2000, helping lead the U.S. Women's Select Team to a gold medal at the Jones Cup Tournament in Taipei, Taiwan. She was a first round pick of the Utah Starzz of the WNBA and finished third in Rookie of the Year voting in 2001. She currently plays for the WNBA's Los Angeles Sparks.





## SEIMONE AUGUSTUS

**Guard • 6-2 • Baton Rouge, La. • State Farm - 2004, 2005, 2006**

Seimone Augustus' career at LSU was one of the greatest in SEC history. In each of her four years, the Baton Rouge native received All-America honors, including becoming LSU's only three-time State Farm recipient, earning the honors in 2004, 2005 and 2006. In her first season in 2003, Augustus was named the National Freshman of the Year and a Freshman All-American. As a junior she was named the 2004-05 consensus National Player of the Year, earning the Wade Trophy, the Naismith Award, the John R. Wooden Award, the Honda Award and the Victor Award. She was also named the Player of the Year by the United States Basketball Writers Association and the Associated Press. She followed that up with an even more impressive senior campaign and repeated as the National Player of the Year, receiving the Wade Trophy, the Naismith Award, the John R. Wooden Award, the Honda Award and the Senior C.L.A.S.S. Award as well as being named the Player of the Year by the Associated Press. Augustus finished her career as the second leading scorer in LSU history with 2,702 points. She also set the NCAA record for double figure scoring games, reaching double figures in 132 of her 140 games. As a senior, Augustus led the nation in scoring with 22.7 points per game. In 2008, she was a member of the United States' gold medal Olympic team. In 2010, Augustus became the first woman in LSU Athletics history to have her jersey retired.



## SYLVIA FOWLES

**Center • 6-6 • Miami, Fla. • State Farm - 2007, 2008**

Sylvia Fowles ended her four-year career as arguably the most dominant center in LSU history and one of the top centers in the history of the Southeastern Conference. Fowles, who was a member of four NCAA Final Four teams, earned State Farm All-America honors twice in her career. As a junior, she posted 16.9 points and 12.6 rebounds per game and followed that up with a senior season of 17.4 points and 10.3 rebounds per game. In 2006-07, Fowles earned All-America honors from the United States Basketball Writers Association, John R. Wooden Award and ESPN.com and was a second-team Associated Press All-American. In 2007-08, the Miami, Fla., native was named SEC Player of the Year and WBCA Defensive Player of the Year while becoming a consensus first-team All-American. When her career was finished, she shattered the SEC record for double-doubles (86) and career rebounds (1,570) while ranking fifth in league history in blocked shots (321). She went on to lead the United States on the international stage to a fourth straight gold medal at the 2008 Beijing Olympics and she has had an All-Star career with the WNBA's Chicago Sky.





## Maree Jackson

Center, 6-2 • Albany, Australia • Basketball News - 1978

Maree Jackson became LSU's first Basketball News All-American in 1978 when she was named to the team following her sophomore season. As a sophomore, Jackson scored 1,021 points (25.5 ppg) and grabbed 539 rebounds (13.5 rpg). The 1,021 points and 539 rebounds are the most in both SEC and LSU history for one season. In just two seasons with the Lady Tigers, Jackson scored 1,852 points which places her third on the all-time scoring list. She also finished her career as the second-leading rebounder in LSU history with 1,032 rebounds. For her career, Jackson averaged 26.4 points a game, which still stands as the SEC record.



## Renee Moran

Guard, 5-9 • Pearl River, La. • Basketball News - 1980

Renee Moran was a third team selection on the Basketball News All-American team in 1980. During that season, Moran led the Lady Tigers in scoring with a 21.6 average. Moran, who transferred to LSU from Southeastern Louisiana, played only two seasons with LSU. A year after earning All-America honors, Moran injured her knee two weeks before the start of the 1980-81 season and never played again. She finished her career at LSU with 1,023 points and 304 rebounds.



## Alisha Jones

Center, 6-3 • Wiggins, Miss. • Freshman All-American - 1984

Alisha Jones became LSU's first national Freshman All-American when she earned the honor after averaging 12.5 points and 7.9 rebounds per game to help lead the Lady Tigers during the 1983-84 season. The Basketball News recognized the 6-3 post player with the All-America honor after she hit 55.4 percent of her field goals and 73.3 percent of her free throws. She scored in double figures in 20 of the 29 games played, including a 19 point-11 rebound performance against Georgia in the SEC Tournament semifinals.



## Cornelia Gayden

Guard, 5-9 • Bogue Chitto, Miss. • WBKN News - 1995 • AP - 1995

Cornelia Gayden had perhaps one of the best all-around seasons in school history as a senior as she was named second team All-America by the Women's Basketball News Service and third team All-America by the Associated Press in 1995. Gayden, who averaged 25.8 points and 8.4 rebounds as a senior, was also a finalist for AP Player of the Year. During her senior season, Gayden set an NCAA record by hitting 12 3-pointers against Jackson State. In that same game, Gayden scored a school-record 49 points and became the NCAA's all-time leader in 3-point goals. Gayden capped her career with NCAA records in 3-point goals (337) and 3-point goals attempted (875). Gayden is the third leading scorer in LSU history with 2,451 points and the eighth leading scorer in SEC history. Gayden was a three-time All-SEC selection.



## LaTasha Dorsey

Guard, 5-7 • Abbeville, La. • Defensive All-American - 1999

LaTasha Dorsey had an outstanding senior season for the Lady Tigers as she led LSU to the Sweet 16 at the NCAA Tournament and was named a first team Defensive All-American by the Women's Basketball Journal. As a senior, Dorsey ranked third in the SEC with 2.5 steals a contest. She also averaged 12.9 points and 4.2 assists a contest. Dorsey completed her LSU career with more post-season appearances (12) than any player, male or female, in school history. In addition, Dorsey won 29 SEC games in her LSU career, also a school record. Dorsey finished her career with 1,054 points which ranks 14th in school history, while she ranks third all-time in steals and fifth in assists.



## DeTrina White

Forward, 5-11 • Lafayette, La. • Freshman All-American - 1999

DeTrina White finished her first year at LSU with more honors than any other freshman in LSU history. Highlighting White's list of honors was being named National Freshman of the Year by the Women's Basketball News Service, a first for an LSU player. White was also named first team Freshman All-America by both the Women's Basketball News Service and the Women's Basketball Journal. In addition, she was voted the Freshman of the Year in the SEC by the Associated Press. White finished her first season averaging 13.1 points and 8.2 rebounds a contest. White led the SEC with 11 double-double games.



## Angelia Crockett

Guard, 5-11 • Tallulah, La. • Defensive All-American - 2001

One of the Lady Tigers most steady and unselfish players, Tallulah native Angelia Crockett became the second LSU player to ever earn first team Defensive All-America honors from the Women's Basketball Journal. In her senior year, the point guard blocked 10 shots and was ranked seventh in the SEC in assist-to-turnover ratio. She also averaged 3.0 points and 2.4 rebounds a game. In her four years at LSU, Crockett helped lead the Lady Tigers to four national tournaments, including three straight NCAA Tournament appearances, runs through to the Elite Eight and Sweet 16 and a WNIT appearance.



## Temeka Johnson

Guard, 5-3 • New Orleans, La.  
USBWA - 2005 • Lieberman Award - 2005

Temeka Johnson, one of the best point guards in Southeastern Conference history, earned All-America honors from the United States Basketball Writers Association and was a second-team honoree by the Associated Press. Johnson, who won the Nancy Lieberman Award as the nation's top point guard, averaged 10.4 points and led the SEC with 7.7 assists per game. She finished her career tops in the SEC and fifth in NCAA history with 945 assists. She also ended her career as the only player in LSU history to collect at least 1,000 points, 500 assists and 500 rebounds. Johnson finished with 1,426 points, 945 assists and 527 rebounds and holds every assist record in school history.

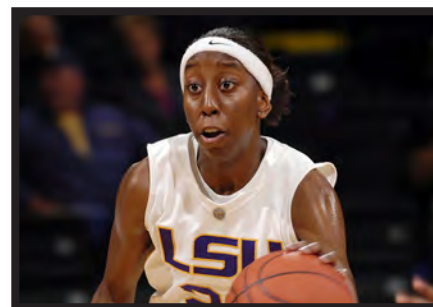

## Allison Hightower

Guard • 5-10 • Arlington, Texas  
Lowe's Senior CLASS Second Team - 2010  
State Farm Honorable Mention - 2009, 2010  
Associated Press Honorable Mention - 2010

One of the hardest working players in the history of the program, Allison Hightower earned Second-Team All-America honors from the Lowe's Senior CLASS Award in 2010 while also being an honorable mention by State Farm and the Associated Press. Hightower finished her career as the 13th all-time leading scorer in school history with 13.3 points and her 89 career blocks were the most by a guard in school history. Hightower was a finalist for the John Wooden Award and Naismith Trophy after averaging 18.2 points as a senior in 2009-10.

## National Honors

### NATIONAL PLAYER OF THE YEAR

2005	Seimone Augustus (Associated Press, United States Basketball Writers Association, John R. Wooden Award, Naismith Award, Wade Trophy, Honda Award, Victor Award)
2006	Seimone Augustus (Associated Press, John R. Wooden Award, Naismith Award, Wade Trophy, Honda Award)

### LIEBERMAN AWARD (Nation's Top Point Guard)

2005	Temeka Johnson
------	----------------

### LOWE'S SENIOR CLASS AWARD (NATION'S TOP SENIOR)

2006	Seimone Augustus
------	------------------

### STATE FAR ALL-AMERICA (FORMERLY KODAK)

1978	Julie Gross
1983	Joyce Walker
1984	Joyce Walker
1991	Pokey Chatman
2001	Marie Ferdinand
2004	Seimone Augustus
2005	Seimone Augustus
2006	Seimone Augustus
2007	Sylvia Fowles
2008	Sylvia Fowles
2009	Allison Hightower (Honorable Mention)
2010	Allison Hightower (Honorable Mention)

### OTHER ALL-AMERICA HONORS

1978	Maree Jackson - Basketball News
1980	Rene Moran - Basketball News (Third Team)
	Julie Gross - Basketball News (Honorable Mention)
1982	Joyce Walker - Basketball News
1983	Joyce Walker - Basketball News
1984	Joyce Walker - Basketball News, JC Penny
1991	Pokey Chatman - Basketball Weekly (Second Team), U.S. Basketball Writer's Association
1995	Cornelia Gayden - Women's Basketball News Service (Second Team), Associated Press (Third Team)
2000	Marie Ferdinand - Women's Basketball Journal (Third Team)
2001	Marie Ferdinand - Women's Basketball Journal (Second Team), AP(Second team), womenscollegehoops.com (Honorable Mention)
2002	Temeka Johnson - AP (Honorable Mention), womenscollegehoops.com (Honorable Mention)
2003	Temeka Johnson - AP (Honorable Mention), womenscollegehoops.com (Honorable Mention)
	Seimone Augustus - Associated Press (Third Team), Women's Basketball Magazine (Third Team),

	Basketball Times (Second Team), womenscollegehoops.com (Honorable Mention)
2004	Seimone Augustus - Associated Press (Third Team)
	Temeka Johnson - Associated Press (Honorable Mention)
2005	Seimone Augustus - Associated Press (First Team), USBWA (First Team), John Wooden Award
	Temeka Johnson - Associated Press (Second Team), USBWA (First Team)
	Sylvia Fowles - Associated Press (Honorable Mention)
2006	Seimone Augustus - Associated Press (First Team), USBWA (First Team), John Wooden Award
	Sylvia Fowles - Associated Press (Third Team)
2007	Sylvia Fowles - USBWA (First team), John Wooden Award, ESPN.com (First Team), Associated Press (Second Team)
2008	Sylvia Fowles - USBWA (First Team), John Wooden Award, ESPN.com (First Team), Associated Press (First team)
2010	Allison Hightower - AP (Honorable Mention), Lowe's Senior CLASS (Second Team)

### FRESHMAN ALL-AMERICA

1981	Rhonda Hawthorne - Basketball News (Third Team)
1984	Alisha Jones - Basketball News (First Team)
1999	DeTrina White - Women's Basketball News Service (First Team), WBKB Journal (First Team)
2001	Roneeka Hodges - womenscollegehoops.com (Honorable Mention)
2003	Seimone Augustus - USBWA (First Team), Women's Basketball Magazine (First Team)

### DEFENSIVE ALL-AMERICA

1999	Latasha Dorsey - Women's Basketball Journal (First Team)
2001	Angela Crockett - Women's Basketball Journal (First Team)

### ACADEMIC ALL-AMERICA

1984	Madeline Doucet - 3.20 Community Health (Third Team)
1985	Madeline Doucet - 3.60 Community Health (Third Team)

### NATIONAL FRESHMAN OF THE YEAR

1999	DeTrina White - Women's Basketball News Service
2003	Seimone Augustus - US Basketball Writers Association, GBallmag.com, The Basketball Times, womenscollegehoops.com

### NATIONAL COACH OF THE YEAR

1983	Sue Gunter - Basketball News
2005	Pokey Chatman - United States Basketball Writers Association, Naismith Award, Russell/Women's Basketball Coaches Association, Victor Award

### NATIONAL PLAYERS OF THE WEEK

1997	Elaine Powell - Feb. 26
1999	Latasha Dorsey - Jan. 31
	Katrina Hibbert - Feb. 21
1999	Latasha Dorsey - Jan. 31
2000	Marie Ferdinand - Dec. 6

## SEC Honors

### ALL-SEC

1982	Joyce Walker
1983	Joyce Walker
1984	Joyce Walker
	Madeline Doucet
1985	Alisha Jones
1986	Alisha Jones
1987	Lesa Thornton
1988	Patricia Woods (Second Team)
	Karen Linder (Second Team)
1989	Pokey Chatman
	Patricia Woods
1990	Pokey Chatman
	Sheila Johnson (Second Team)
1991	Pokey Chatman
	Sheila Johnson
1992	Barbara Henderson
1993	Cornelia Gayden
1994	Cornelia Gayden
1995	Cornelia Gayden
1996	Elaine Powell
	Pietra Gay (Second Team)
1997	Elaine Powell
	Pietra Gay
	Toni Gross (Second Team)
	Sue Gunter (Coach of the Year)
1998	Katrina Hibbert
1999	Katrina Hibbert (Coaches)
	DeTrina White (Second Team)
	Latasha Dorsey (Second Team)
2000	Marie Ferdinand
	Katrina Hibbert (Coaches)
	DeTrina White (Second Team)
2001	Marie Ferdinand

2002	Aiysha Smith
	Doneeka Hodges (Second Team)
2003	Seimone Augustus (Second Team)
	Aiysha Smith (Honorable Mention)
	Temeka Johnson (Honorable Mention)
2004	Seimone Augustus
	Temeka Johnson
	Doneeka Hodges (Second Team)
2005	Seimone Augustus
	Temeka Johnson
	Sylvia Fowles (Second Team)
2006	Seimone Augustus
	Sylvia Fowles
2007	Sylvia Fowles
	Quianna Chaney (Second Team)
2008	Sylvia Fowles
	Quianna Chaney
	Erica White (Second Team)
2009	Allison Hightower
2010	Allison Hightower
	LaSondra Barrett (Second Team)

### SEC ALL-FRESHMAN

2007	Allison Hightower
2009	LaSondra Barrett

### SEC FRESHMAN OF THE YEAR

2006-07	Allison Hightower - Jan. 8
	Porsha Phillips - Feb. 12
2008-09	LaSondra Barrett - Jan. 13, Feb. 3, Feb. 22, March 1

### SEC SIXTH WOMAN OF THE YEAR

2005	Sylvia Fowles
2008	Allison Hightower

### ACADEMIC ALL-SEC

1983	Madeline Doucet	3.10	Community Health
	Heidi Olsen	3.00	Business (Second Team)
	Susan Dixon	3.64	Accounting (Second Team)
1984	Madeline Doucet	3.20	Community Health
	Susan Dixon	3.77	Accounting
1985	Madeline Doucet	3.60	Community Health
1986	Whitney Meier	3.52	Education
1991	Wendi Widdle	3.00	Accounting
1992	Miriam Farr	3.41	Management
	Carla Berry	3.09	Journalism
1993	Miriam Farr	3.78	Management
1994	Miriam Farr	4.00	Management
	Melody Lormand	3.30	Engineering
1995	Melody Lormand	3.20	Engineering
1996	Melody Lormand	3.15	Engineering
	Celeste Gehring	3.33	Broadcast Journalism
	Stacy Smith-Elliott	3.12	Kinesiology
1997	Aga Cieslak	3.04	Int'l Trade & Finance
	Celeste Gehring	3.30	Mass Communications
	Keia Howell	3.12	Kinesiology
1998	Ashley Bankston	3.50	Kinesiology
	Casside Buck	3.41	Kinesiology
	Stacey Newton	3.06	Kinesiology
1999	Ashley Bankston	3.39	Kinesiology
	Marie Ferdinand	3.14	Kinesiology
	Katrina Hibbert	3.34	Kinesiology
	Stacey Newton	3.50	Exercise Science
2000	Angelia Crockett	3.16	Kinesiology
2001	Kisha James	3.01	Kinesiology
	Allison Weiner	3.50	Political Science
2002	Stacey Newton		Exercise Science
	Ke-Ke Tardy		Political Science
	Allison Weiner		Political Science
2003	Ke-Ke Tardy		Political Science



2004	Patty Hanten Kisha James Wendlyn Jones Florence Williams Khalilah Mitchell (freshmen)	Mass Communications Kinesiology Psychology General studies Business	1990-1991	Pokey Chatman - Dec. Player of the Month Pokey Chatman - Feb. 11
2005	Hanna Biernacka Khalilah Mitchell RaShonta LeBlanc (freshmen) Ashley Thomas (freshmen) Erica White (freshmen)	Science Business Accounting Kinesiology Kinesiology	1991-1992	Cornelia Gayden - Feb. 24
2006	RaShonta LeBlanc Ashley Thomas Katie Antony Quianna Chaney	Accounting Kinesiology Kinesiology Kinesiology	1993-1994	Cornelia Gayden - Dec. Player of the Month Cornelia Gayden - Feb. 28
2007	Katie Antony Quianna Chaney Kristen Morris Ashley Thomas Erica White Allison Hightower (freshmen)	Communication Studies General Studies Undeclared Marketing General Studies Undeclared	1994-1995	Cornelia Gayden (3) - Jan. 9, Jan. 16, Feb. 13
2008	Ashley Thomas Kristen Morris	Marketing Management	1995-1996	Elaine Powell - Jan. 15
2009	Katherine Graham Allison Hightower	Management General Studies	1996-1997	Pietra Gay (2) - Dec. 2, Jan. 13 Elaine Powell - Feb. 24
2010	LaSondra Barrett Andrea Kelly	Kinesiology Biological Sciences	1997-1998	Katrina Hibbert (3) - Feb. 16, Feb. 22, Dec. 6
<b>SEC ALL-TOURNAMENT TEAM</b>			1998-1999	Latasha Dorsey - Jan. 25 April Brown - Dec. 6
1982	Joyce Walker		1999-2000	Katrina Hibbert - Jan. 31 Marie Ferdinand - Feb. 28
1983	Joyce Walker		2000-2001	Marie Ferdinand - Dec. 18
1984	Joyce Walker		2001-2002	Aiysha Smith - Feb. 18
1986	Alisha Jones		2002-2003	Seimone Augustus - Feb. 3 Aiysha Smith - Feb. 17
1991	Pokey Chatman (MVP) Annette Jackson-Lowery Sheila Johnson Pietra Gay		2003-04	Temeka Johnson (2) - Dec. 22, Feb. 15 Seimone Augustus - Jan. 5
1996	Pietra Gay		2004-05	Seimone Augustus (2) - Dec. 21, Feb. 14
2002	Temeka Johnson		2005-06	Seimone Augustus (4) - Nov. 21, Jan. 23, Feb. 13, Feb. 27 Sylvia Fowles (4) - Dec. 19, Jan. 2, Jan. 30, Feb. 6
2003	Temeka Johnson (MVP) Seimone Augustus		2006-07	Sylvia Fowles - Dec. 11
2005	Seimone Augustus Temeka Johnson		2007-08	Sylvia Fowles - Jan. 14, Jan. 28, Feb. 11, Feb. 18
2006	Seimone Augustus Sylvia Fowles		2009-10	Quianna Chaney - Jan. 7, Feb. 4 Allison Hightower - Dec. 14, Jan. 4
2007	Sylvia Fowles RaShonta LeBlanc Erica White		<b>SEC FRESHMAN OF THE YEAR</b>	
<b>SEC PLAYERS OF THE WEEK</b>			1999	DeTrina White (AP)
1994-1985	Alisha Jones - Jan. 21		2003	Seimone Augustus (AP & Coaches)
1987-1998	April Delley - Feb. 9		2009	LaSondra Barrett (Co-Freshman with Arkansas' Ceira Ricketts)
1999-1989	Pokey Chatman (2) - Dec. 12, Jan. 23		<b>SEC DEFENSIVE PLAYER OF THE YEAR</b>	
1989-1990	Pokey Chatman - Feb. 19		2008	Sylvia Fowles
			<b>SEC PLAYER OF THE YEAR</b>	
			2005	Seimone Augustus (AP & Coaches)
			2006	Seimone Augustus (AP & Coaches)
			2008	Sylvia Fowles (AP & Coaches)
			<b>SEC COACH OF THE YEAR</b>	
			1997	Sue Gunter (AP & Coaches)
			1999	Sue Gunter (AP & Coaches)
			2005	Pokey Chatman (AP & Coaches)
			2008	Van Chancellor (AP & Coaches)

## State Honors

### LOUISIANA SPORTS WRITERS ASSOCIATION (LSWA) ALL-LOUISIANA TEAM

1982	Joyce Walker
1983	Joyce Walker Madeline Doucet (Third Team)
1984	Joyce Walker Madeline Doucet (Second Team)
1985	Alisha Jones Madeline Doucet (Third Team)
1986	Alisha Jones
1987	Lesla Thornton Karen Linder (Second Team) Patricia Woods (Second Team)
1988	Patricia Woods (Second Team)
1989	Pokey Chatman
1990	Sheila Johnson (Third Team) Barbara Henderson (Honorable Mention)
1991	Pokey Chatman Sheila Johnson Annette Jackson-Lowery (Second Team) Barbara Henderson (Third Team)
1992	Barbara Henderson Cornelia Gayden
1993	Cornelia Gayden
1994	Cornelia Gayden
1995	Cornelia Gayden
1996	Elaine Powell

1997	Pietra Gay (Second team) Toni Gross (Honorable Mention) Elaine Powell Pietra Gay Katrina Hibbert (Honorable Mention) Tony Gross (Second Team)
1998	Katrina Hibbert Latasha Dorsey (Third Team)
1999	Katrina Hibbert DeTrina White Latasha Dorsey (Second Team)
2000	Marie Ferdinand Katrina Hibbert (Second Team) DeTrina White (Third Team) April Brown (Third Team)
2001	Marie Ferdinand
2002	Aiysha Smith Doneeka Hodges (Second Team) Temeka Johnson (Second Team)
2003	Seimone Augustus Aiysha Smith Temeka Johnson Doneeka Hodges (Third Team)
2004	Seimone Augustus Temeka Johnson Doneeka Hodges (Second Team)
2005	Seimone Augustus Temeka Johnson Sylvia Fowles Scholanda Hoston (Third Team)

2006	Seimone Augustus Sylvia Fowles Scholanda Hoston (Second Team)
2007	Sylvia Fowles Quianna Chaney Erica White (Third Team)
2008	Sylvia Fowles Quianna Chaney Erica White Allison Hightower (Second Team)
2009	Allison Hightower LaSondra Barrett (Second Team)
2010	Allison Hightower LaSondra Barrett (Second Team) Katherine Graham (Honorable Mention)

### LSWA ALL-LOUISIANA HONORS

1982	Madeline Doucet - Freshman of the Year
1984	Alisha Jones - Freshman of the Year
1990	Sheila Johnson - Newcomer of the Year
1991	Pokey Chatman - Player of the Year Sue Gunter - Coach of the Year
1992	Cornelia Gayden - Newcomer of the Year
1995	Cornelia Gayden - Player of the Year
1996	Elaine Powell - Newcomer of the Year
1997	Sue Gunter - Coach of the Year
1999	DeTrina White - Freshman of the Year
2001	Marie Ferdinand - Player of the Year
2002	Aiysha Smith - Newcomer of the Year Sue Gunter - Coach of the Year

2003	Seimone Augustus - Freshman of the Year Sue Gunter - Coach of the Year
2004	Seimone Augustus - Player of the Year
2005	Seimone Augustus - Player of the Year Sylvia Fowles - Freshman of the Year Pokey Chatman - Coach of the Year
2006	Seimone Augustus - Player of the Year Pokey Chatman - Coach of the Year
2007	Sylvia Fowles - Player of the Year
2008	Sylvia Fowles - Player of the Year Van Chancellor - Coach of the Year
2009	Allison Hightower - Player of the Year LaSondra Barrett - Freshman of the Year
2010	Allison Hightower - Player of the Year

**OTHER ALL-TOURNAMENT HONORS**

1978	Maree Jackson - Hanes All-America Classic Julie Gross - Hanes All-America Classic
1979	Julie Gross - Underalls All-America Classic
1987	Alisha Jones - Miami-Burger King Classic Karen Linder - Miami-Burger King Classic April Delley - Bowling Green Bank Invitational
1988	Dana Chatman - LSU Crawfish Classic, Buckeye Classic
1989	Sheila Johnson - LSU Crawfish Classic
1990	Pokey Chatman - Amana Classic, Tallahassee Hilton Classic Annette Jackson-Lowery - Tallahassee Hilton Classic Barbara Henderson - Amana Classic
1992	Barbara Henderson - LSU Crawfish Classic Cornelia Gayden - LSU Crawfish Classic
1993	Cornelia Gayden - Florida State Dial Classic Roberta LaCaze - Florida State Dial Classic Cornelia Gayden - Louisville Cardinal Classic
1994	Cornelia Gayden - Cooper Bowl Classic, Portland Shootout
1995	Toni Gross - LSU Crawfish Classic (MVP) Pietra Gay - LSU Crawfish Classic, Women's NIT Elaine Powell - Women's NIT
1997	Toni Gross - Bahamas Shootout (MVP) Pietra Gay - Bahamas Shootout Elaine Powell - Bahamas Shootout
1998	Katrina Hibbert - Hawaiian Resort Classic
1999	Marie Ferdinand - St. Mary's Classic (MVP)

2000	DeTrina White - St. Mary's Classic April Brown - NCAA East Regional Marie Ferdinand - NCAA East Regional
2001	Marie Ferdinand - Women's Sports Foundation Classic
2002	Doneeka Hodges - WOMENSCOLLEGEHOOPS.com Classic (MVP) Scholanda Dorrell - WOMENSCOLLEGEHOOPS.com Classic Aiysha Smith - WOMENSCOLLEGEHOOPS.com Classic
2003	Temeka Johnson - FIU/Herald Classic (MVP) Aiysha Smith - FIU/Herald Classic Seimone Augustus - WOMENSCOLLEGEHOOPS.com Classic (MVP) DeTrina White - WOMENSCOLLEGEHOOPS.com Classic Aiysha Smith - WOMENSCOLLEGEHOOPS.com Classic
2004	Temeka Johnson - WOMENSCOLLEGEHOOPS.com Classic (MVP) Seimone Augustus - WOMENSCOLLEGEHOOPS.com Classic Doneeka Hodges - WOMENSCOLLEGEHOOPS.com Classic Seimone Augustus - Women's Sports Foundation Classic (MVP) Sylvia Fowles - Women's Sports Foundation Classic Seimone Augustus - Coors' Classic (MVP)
2005	Sylvia Fowles - Coors' Classic
2006	Seimone Augustus - Miami Thanksgiving Classic (MVP) Sylvia Fowles - Miami Thanksgiving Classic Quianna Chaney - Miami Thanksgiving Classic
2007	Sylvia Fowles - Basketball Travelers Classic at LSU (MVP) Quianna Chaney - Basketball Travelers Classic at LSU RaShonta LeBlanc - Basketball Travelers Classic at LSU Erica White - UTSA Classic Mesha Williams - UTSA Classic

**NCAA TOURNAMENT HONORS**

2004	Seimone Augustus - West Regional Most Outstanding Player Temeka Johnson - West All-Regional Team
2005	Seimone Augustus - Chattanooga Regional Most Outstanding Player Temeka Johnson - Chattanooga All-Regional Team
2006	Seimone Augustus - San Antonio Regional Most Outstanding Player Sylvia Fowles - San Antonio All-Regional Team
2007	Sylvia Fowles - Fresno Regional Most Outstanding Player Quianna Chaney - Fresno All-Regional Team
2008	Sylvia Fowles - New Orleans Regional Most Outstanding Player

## International Honors

**LSU PLAYERS ON INTERNATIONAL TEAMS**

1981	Joyce Walker - Jones Cup Team
1982	Joyce Walker - U.S. National Team Madeline Doucet - Junior National Team, Sports Festival
1983	Joyce Walker - World University Games
1984	Joyce Walker - U.S. Olympic Team Madeline Doucet - Olympic Trials Gert Scott - Olympic Trials
1985	Alisha Jones - National Sports Festival Jeanetta Burns - National Sports Festival Gert Scott - National Sports Festival
1988	Pokey Chatman - ABA-USA Junior National Team
1989	Pokey Chatman - World University Games
1990	Pokey Chatman - USA Select Team Barbara Henderson - Sports Festival South Team Pokey Chatman - Olympic Trials
1992	Cornelia Gayden - World University Games
2000	Marie Ferdinand - Select Team; Jones Cup Gold Medal
2001	Aiysha Smith - National Team (alternate)
2003	Seimone Augustus - World Championship for Young Women, Gold Medal Team (MVP) Temeka Johnson - World Championship for Young Women, Gold Medal Team
2003	Seimone Augustus - USA Basketball Female Athlete of the Year
2005	Seimone Augustus - World University Games Gold Medal Team Sylvia Fowles - World University Games Gold Medal Team Pokey Chatman - Assistant Coach - World University Games Gold Medal Team
2006	Erica White - USA U20 National Team Seimone Augustus - USA Senior National Team
2007	Sylvia Fowles - USA Senior National Team Seimone Augustus - USA Senior National Team
2008	Sylvia Fowles - USA Senior National Team, Beijing Olympics Seimone Augustus - USA Senior National Team, Beijing Olympics
2009	LaSondra Barrett - USA FIBA U19 World Championship Gold Medal Team
2010	Theresa Plaisance - USA U18 National Gold Medal Team Sylvia Fowles - USA Senior National Team, FIBA World Championship Gold Medal



**Sylvia Fowles has donned the USA Senior National jersey three times in her career, including as a member of the 2008 Beijing Olympics gold medal team and the 2010 FIBA World Championship gold medal team this fall.**





**Joyce Walker**

1982, 1983, 1984



**Madeline Doucet**

1984



**Alisha Jones**

1985, 1986



**Lesa Thornton**

1987



**Patricia Woods**

1989



**Pokey Chatman**

1989, 1990, 1991



**Sheila Johnson**

1991



**Barbara Henderson**

1992



**Cornelia Gayden**

1993, 1994, 1995



**Elaine Powell**

1996, 1997



**Pietra Gay**

1997



**Katrina Hibbert**

1998, 1999, 2000



**Marie Ferdinand**

2000, 2001



**Aiysha Smith**

2002



**Seimone Augustus**

2004, 2005, 2006



**Temeka Johnson**

2004, 2005



**Sylvia Fowles**

2006, 2007, 2008



**Quianna Chaney**

2008



**Allison Hightower**

2009, 2010



Allison Hightower became just the 11th player in school history to earn multiple first-team All-SEC honors, doing so in 2009 and 2010.



**# 21 Joy Walker**  
5-8 Guard  
Seattle, Wash.  
2,906 Points

YEAR	G	FG-FGA	PCT.	FT-FTA	PCT.	REB-AVG.	PTS-AVG.
1980-81	30	277-489	.566	67-107	.626	157-5.2	621-20.7
1981-82	30	340-500	.576	67-99	.677	136-4.5	747-24.9
1982-83	27	312-540	.578	120-161	.745	186-6.9	744-27.6
1983-84	30	330-619	.533	134-165	.812	119-4.0	794-26.5
<b>TOTALS</b>	<b>117</b>	<b>1259-2238</b>	<b>.562</b>	<b>388-532</b>	<b>.729</b>	<b>598-5.1</b>	<b>2906-24.8</b>



**#33 Seimone Augustus**  
6-1 Guard  
Baton Rouge, La  
2,702 Points

YEAR	G	FG-FGA	PCT.	FT-FTA	PCT.	REB-AVG.	PTS-AVG.
2002-03	34	212-386	.549	79-89	.888	187-5.5	504-14.8
2003-04	35	285-540	.528	100-111	.901	210-6.0	679-19.4
2004-05	36	303-562	.539	113-130	.869	166-4.6	724-20.1
2005-06	35	334-595	.561	109-138	.790	165-4.7	795-22.7
<b>TOTALS</b>	<b>140</b>	<b>1134-2083</b>	<b>.544</b>	<b>401-468</b>	<b>.857</b>	<b>728-5.2</b>	<b>2702-19.3</b>



**#14 Julie Gross**  
6-2 Forward  
Tatura, Australia  
2,488 points

YEAR	G	FG-FGA	PCT.	FT-FTA	PCT.	REB-AVG.	PTS-AVG.
1976-77	37	276-524	.526	133-186	.715	463-12.5	685-18.5
1977-78	40	357-672	.531	114-161	.708	459-11.5	828-20.7
1978-79	24	192-392	.489	63-100	.630	258-10.8	447-18.6
1979-80	30	209-408	.512	110-154	.714	286-9.5	528-17.6
<b>TOTALS</b>	<b>131</b>	<b>1034-1996</b>	<b>.518</b>	<b>420-601</b>	<b>.699</b>	<b>1466-11.2</b>	<b>2488-18.9</b>



**#24 Cornelia Gayden**  
5-9 Guard  
Bogue Chitto, Miss.  
2,451 points

YEAR	G	FG-FGA	PCT.	FT-FTA	PCT.	REB-AVG.	PTS-AVG.
1991-92	29	190-418	.455	88-111	.793	185-6.4	555-19.1
1992-93	27	179-475	.377	120-146	.822	232-8.6	552-20.4
1993-94	27	221-471	.469	134-168	.798	251-9.3	647-24.0
1994-95	27	239-559	.428	114-147	.776	226-8.4	697-25.8
<b>TOTALS</b>	<b>110</b>	<b>829-1923</b>	<b>.431</b>	<b>456-572</b>	<b>.797</b>	<b>894-8.1</b>	<b>2451-22.3</b>



**#34 Sylvia Fowles**  
6-6 Center  
Miami, Fla.  
2,234 Points

YEAR	G	FG-FGA	PCT.	FT-FTA	PCT.	REB-AVG.	PTS-AVG.
2004-05	36	63-283	.576	100-169	.592	325-9.0	426-11.8
2005-06	35	215-354	.607	127-218	.583	407-11.6	557-15.9
2006-07	38	253-443	.571	137-224	.612	477-12.6	643-16.9
2007-08	35	239-409	.584	130-211	.616	361-10.3	608-17.4
<b>TOTAL</b>	<b>144</b>	<b>870-1489</b>	<b>.584</b>	<b>494-822</b>	<b>.601</b>	<b>1570-10.9</b>	<b>2234-15.5</b>



**#15 Maree Jackson**  
6-2 Center  
Albury, Australia  
1,852 points

YEAR	G	FG-FGA	PCT.	FT-FTA	PCT.	REB-AVG.	PTS-AVG.
1976-77	30	344-499	.689	143-212	.675	493-16.4	831-27.7
1977-78	40	409-657	.623	203-269	.755	539-13.5	1021-25.5
<b>TOTALS</b>	<b>70</b>	<b>753-1156</b>	<b>.651</b>	<b>346-481</b>	<b>.719</b>	<b>1032-14.7</b>	<b>1852-26.4</b>



**#10 Pokey Chatman**  
5-5 Guard  
Ama, La.  
1,826 points

YEAR	G	FG-FGA	PCT.	FT-FTA	PCT.	REB-AVG.	PTS-AVG.
1987-88	29	102-267	.382	63-77	.818	96-3.3	290-10.0
1988-89	30	164-375	.437	115-137	.839	107-3.6	485-16.2
1989-90	30	151-364	.415	120-142	.845	109-3.6	475-15.8
1990-91	31	181-414	.437	155-192	.807	134-4.3	576-18.6
<b>TOTALS</b>	<b>120</b>	<b>598-1420</b>	<b>.421</b>	<b>453-548</b>	<b>.827</b>	<b>446-3.7</b>	<b>1826-15.2</b>



**#40 Katrina Hibbert**  
5-11 Guard  
Melbourne, Australia  
1,695 Points

YEAR	G	FG-FGA	PCT.	FT-FTA	PCT.	REB-AVG.	PTS-AVG.
1996-97	30	110-267	.412	49-57	.860	130-4.3	288-9.6
1997-98	32	190-424	.448	97-112	.866	194-6.1	517-16.2
1998-99	30	160-343	.466	76-97	.784	135-4.5	436-14.5
1999-2000	32	179-376	.476	42-55	.764	135-4.2	454-14.2
<b>TOTALS</b>	<b>124</b>	<b>639-1410</b>	<b>.453</b>	<b>264-321</b>	<b>.822</b>	<b>594-4.8</b>	<b>1695-13.7</b>



**#3 Marie Ferdinand**  
5-9 Guard  
Miami, Fla.  
1,648 Points

YEAR	G	FG-FGA	PCT.	FT-FTA	PCT.	REB-AVG.	PTS-AVG.
1997-98	27	26-69	.377	14-24	.583	61-2.3	66-2.4
1998-99	30	149-322	.463	69-104	.663	157-5.2	368-12.3
1999-00	32	240-479	.501	76-114	.667	149-4.6	500-17.5
2000-01	31	240-469	.515	173-234	.739	158-5.1	654-21.1
<b>TOTALS</b>	<b>120</b>	<b>655-1339</b>	<b>.489</b>	<b>332-476</b>	<b>.697</b>	<b>524-4.4</b>	<b>1648-13.7</b>



**#24 Alisha Jones**  
6-3 Center  
Wiggins, Miss.  
1,597 Points

YEAR	G	FG-FGA	PCT.	FT-FTA	PCT.	REB-AVG.	PTS-AVG.
1983-84	29	154-278	.554	55-75	.733	230-7.9	363-12.5
1984-85	29	212-411	.516	78-104	.750	254-8.8	502-17.3
1985-86	28	197-381	.517	58-85	.682	237-8.5	452-16.1
1986-87	15	118-199	.593	44-46	.957	124-8.3	280-18.7
<b>TOTALS</b>	<b>101</b>	<b>681-1269</b>	<b>.537</b>	<b>235-310</b>	<b>.758</b>	<b>845-8.4</b>	<b>1597-15.8</b>





**#34 Madeline Doucet**  
5-10 Forward  
LeBeau, La.  
1,533 Points

YEAR	G	FG-FGA	PCT.	FT-FTA	PCT.	REB-AVG.	PTS-AVG.
1981-82	26	132-261	.506	57-91	.626	208-8.0	321-12.3
1982-83	25	144-307	.469	91-141	.645	194-7.8	379-15.2
1983-84	30	202-382	.529	129-174	.741	202-6.7	533-18.3
1984-85	25	102-231	.442	96-142	.676	177-7.1	300-12.0
<b>TOTALS</b>	<b>106</b>	<b>580-1181</b>	<b>.491</b>	<b>373-548</b>	<b>.681</b>	<b>781-7.4</b>	<b>1533-14.5</b>



**#23 Allison Hightower**  
5-11 Guard  
Arlington, Texas  
1,508 Points

YEAR	G	FG-FGA	PCT.	FT-FTA	PCT.	REB-AVG.	PTS-AVG.
2006-07	38	93-255	.365	27-35	.771	88-2.3	234-6.2
2007-08	37	109-270	.404	10-21	.476	93-2.5	262-7.1
2008-09	30	184-403	.457	71-104	.683	130-4.3	447-14.9
2009-10	31	215-482	.446	90-120	.750	109-3.5	565-18.2
<b>TOTALS</b>	<b>136</b>	<b>601-1410</b>	<b>.426</b>	<b>198-280</b>	<b>.707</b>	<b>420-3.1</b>	<b>1508-11.1</b>



**#45 Doneeka Hodges**  
5-9 Guard  
New Orleans, La.  
1,484 Points

YEAR	G	FG-FGA	PCT.	FT-FTA	PCT.	REB-AVG.	PTS-AVG.
2000-01	31	78-211	.370	34-51	.667	74-2.4	214-6.9
2001-02	30	157-373	.421	92-119	.773	134-4.5	459-15.3
2002-03	34	125-306	.408	25-34	.735	81-2.4	323-9.5
2003-04	35	184-458	.402	56-73	.767	129-3.7	488-13.9
<b>TOTALS</b>	<b>130</b>	<b>544-1348</b>	<b>.404</b>	<b>207-277</b>	<b>.747</b>	<b>418-3.2</b>	<b>1484-11.4</b>



**#2 Temeka Johnson**  
5-3 Point Guard  
New Orleans, La.  
1,426 Points

YEAR	G	FG-FGA	PCT.	FT-FTA	PCT.	REB-AVG.	PTS-AVG.
2001-02	24	96-190	.505	73-101	.723	115-4.8	266-11.1
2002-03	34	133-263	.506	71-98	.724	124-3.6	339-10.0
2003-04	34	167-341	.490	99-123	.805	167-4.9	438-12.9
2004-05	36	145-303	.479	68-94	.723	119-3.3	374-10.4
<b>TOTALS</b>	<b>129</b>	<b>544-1105</b>	<b>.492</b>	<b>314-419</b>	<b>.749</b>	<b>527-4.1</b>	<b>1426-11.1</b>



**#12 LeNette Caldwell**  
5-4 Guard  
Winnsboro, La.  
1,412 Points

YEAR	G	FG-FGA	PCT.	FT-FTA	PCT.	REB-AVG.	PTS-AVG.
1975-76	29	** Records are incomplete **					
1976-77	37	154		61-96	.635		369-10.0
1977-78	40	169-426	.397	49-62	.790	123-3.1	387-9.7
<b>TOTALS</b>	<b>117</b>						<b>1412-12.1</b>



**#15 Quianna Chaney**  
5-11 Guard  
Baton Rouge, La.  
1,345 Points

YEAR	G	FG-FGA	PCT.	FT-FTA	PCT.	REB-AVG.	PTS-AVG.
2004-05	36	63-167	.377	6-14	.429	31-0.9	172-4.8
2005-06	31	77-197	.391	16-21	.762	69-2.2	190-6.1
2006-07	38	187-440	.425	23-37	.622	105-2.8	449-11.8
2007-08	37	198-467	.424	45-64	.703	97-2.6	534-14.4
<b>TOTAL</b>	<b>142</b>	<b>525-1271</b>	<b>.413</b>	<b>90-136</b>	<b>.662</b>	<b>302-2.1</b>	<b>1345-9.5</b>



**#23 Barbara Henderson**  
5-10 Forward  
Jonesville, La.  
1,322 Points

YEAR	G	FG-FGA	PCT.	FT-FTA	PCT.	REB-AVG.	PTS-AVG.
1988-89	30	88-182	.484	47-75	.627	183-6.1	223-7.4
1989-90	30	123-265	.464	59-107	.551	198-6.6	305-10.2
1990-91	31	129-270	.478	61-92	.663	222-7.2	320-10.3
1991-92	29	193-394	.490	87-141	.617	231-8.0	474-16.4
<b>TOTALS</b>	<b>120</b>	<b>533-1111</b>	<b>.479</b>	<b>254-415</b>	<b>.612</b>	<b>834-7.0</b>	<b>1322-11.0</b>



**#32 Scholanda Robinson**  
5-10 Guard  
Miami, Fla.  
1,229 Points

YEAR	G	FG-FGA	PCT.	FT-FTA	PCT.	REB-AVG.	PTS-AVG.
2001-02	29	108-242	.446	83-116	.716	122-4.2	308-10.6
2003-04	35	113-253	.447	47-70	.671	82-2.3	298-8.5
2004-05	36	117-307	.381	42-61	.689	91-2.5	322-8.9
2005-06	35	107-261	.410	47-59	.797	88-2.5	301-8.6
<b>TOTALS</b>	<b>135</b>	<b>445-1063</b>	<b>.419</b>	<b>219-306</b>	<b>.716</b>	<b>383-2.8</b>	<b>1229-9.1</b>



**#31 Patricia Woods**  
6-0 Forward  
Natchez, Miss.  
1,221 Points

YEAR	G	FG-FGA	PCT.	FT-FTA	PCT.	REB-AVG.	PTS-AVG.
1985-86	28	33-82	.402	18-31	.581	49-1.8	84-3.0
1986-87	28	102-213	.479	51-82	.622	125-4.5	255-9.1
1987-88	29	180-375	.480	65-97	.670	128-4.4	425-14.7
1988-89	30	197-445	.443	63-94	.670	186-6.2	457-15.2
<b>TOTALS</b>	<b>115</b>	<b>512-1115</b>	<b>.459</b>	<b>197-304</b>	<b>.648</b>	<b>488-4.2</b>	<b>1221-10.6</b>



**#23 DeTrina White**  
5-11 Forward  
Lafayette, La.  
1,167 Points

YEAR	G	FG-FGA	PCT.	FT-FTA	PCT.	REB-AVG.	PTS-AVG.
1998-99	30	159-256	.621	74-132	.561	247-8.2	392-13.1
1999-00	32	163-264	.617	57-110	.518	283-8.8	383-12.0
2000-01	20	78-128	.609	34-53	.642	149-7.4	190-9.5
2002-03	25	84-144	.583	34-46	.739	161-6.4	202-8.1
<b>TOTALS</b>	<b>107</b>	<b>484-792</b>	<b>.611</b>	<b>199-341</b>	<b>.584</b>	<b>840-7.9</b>	<b>1167-10.9</b>



**#10 Elaine Powell**  
5-9 Guard  
Monroe, La.  
1,163 Points

YEAR	G	FG-FGA	PCT.	FT-FTA	PCT.	REB-AVG.	PTS-AVG.
1995-96	32	242-508	.476	125-167	.749	191-6.0	643-20.1
1996-97	29	203-413	.492	92-133	.692	130-4.5	520-17.9
<b>TOTALS</b>	<b>61</b>	<b>445-921</b>	<b>.483</b>	<b>217-300</b>	<b>.723</b>	<b>321-5.3</b>	<b>1163-19.1</b>



**#22 April Brown**  
5-11 Forward  
Gulfport, Miss.  
1,125 Points

YEAR	G	FG-FGA	PCT.	FT-FTA	PCT.	REB-AVG.	PTS-AVG.
1997-98	28	76-155	.490	23-48	.478	122-4.4	182-6.5
1998-99	30	102-200	.510	21-37	.568	158-5.3	235-7.8
1999-00	32	154-312	.494	57-85	.671	152-4.8	380-11.9
2000-01	31	128-284	.451	38-57	.667	127-4.4	328-11.3
<b>TOTALS</b>	<b>119</b>	<b>460-951</b>	<b>.484</b>	<b>139-227</b>	<b>.612</b>	<b>559-4.7</b>	<b>1125-9.5</b>



**#43 Lesa Thornton**  
5-10 Forward  
Columbia, La.  
1,106 Points

YEAR	G	FG-FGA	PCT.	FT-FTA	PCT.	REB-AVG.	PTS-AVG.
1983-84	29	80-162	.494	44-57	.771	88-3.0	204-7.0
1984-85	29	86-184	.467	38-50	.760	115-4.0	210-7.2
1985-86	33	135-266	.508	67-89	.753	165-5.0	337-10.2
1986-87	28	136-271	.502	83-111	.748	181-6.5	355-12.7
<b>TOTALS</b>	<b>119</b>	<b>437-883</b>	<b>.494</b>	<b>232-307</b>	<b>.756</b>	<b>549-4.6</b>	<b>1106-9.3</b>



**#33 Ramona Dozier**  
6-0 Forward  
Dallas, Texas  
1,104 Points

YEAR	G	FG-FGA	PCT.	FT-FTA	PCT.	REB-AVG.	PTS-AVG.
1980-81	31	134-228	.588	58-106	.547	205-6.6	326-10.5
1981-82	31	120-221	.543	41-68	.603	217-7.0	281-9.1
1982-83	25	108-229	.472	52-109	.477	244-9.8	268-10.2
1983-84	30	87-182	.478	55-103	.534	268-8.9	229-7.6
<b>TOTALS</b>	<b>117</b>	<b>449-860</b>	<b>.522</b>	<b>206-386</b>	<b>.534</b>	<b>934-7.9</b>	<b>1104-9.4</b>



**#20 Jeanetta Burns**  
5-9 Guard  
Alexandria, La.  
1,070 Points

YEAR	G	FG-FGA	PCT.	FT-FTA	PCT.	REB-AVG.	PTS-AVG.
1984-85	27	48-108	.444	43-54	.769	68-2.5	139-5.1
1985-86	33	116-253	.458	61-80	.763	113-3.4	293-10.2
1986-87	28	130-267	.487	57-84	.679	123-4.4	317-11.3
1987-88	29	115-289	.397	77-95	.810	139-4.8	321-11.1
<b>TOTALS</b>	<b>117</b>	<b>409-917</b>	<b>.446</b>	<b>238-313</b>	<b>.760</b>	<b>443-3.8</b>	<b>1070-9.1</b>



**#4 Latasha Dorsey**  
5-7 Guard  
Abbeville, La.  
1,054 Points

YEAR	G	FG-FGA	PCT.	FT-FTA	PCT.	REB-AVG.	PTS-AVG.
1995-96	31	57-153	.373	20-34	.588	62-2.0	149-4.8
1996-97	30	55-157	.350	33-51	.647	95-3.2	161-5.4
1997-98	32	113-358	.316	108-144	.750	144-4.5	357-11.2
1998-99	30	131-291	.450	101-128	.789	100-3.3	387-12.9
<b>TOTALS</b>	<b>123</b>	<b>356-959</b>	<b>.371</b>	<b>262-357</b>	<b>.734</b>	<b>401-3.3</b>	<b>1054-8.6</b>



**#30 Rene Moran**  
5-9 Guard  
Pearl River, La.  
1,023 Points

YEAR	G	FG-FGA	PCT.	FT-FTA	PCT.	REB-AVG.	PTS-AVG.
1978-79	25	116-234	.496	56-71	.789	118-4.7	288-11.5
1979-80	34	278-559	.497	179-244	.733	186-5.5	735-21.6
<b>TOTALS</b>	<b>59</b>	<b>394-793</b>	<b>.496</b>	<b>235-315</b>	<b>.746</b>	<b>304-5.1</b>	<b>1023-17.3</b>



**#13 Staci Brown**  
5-10 Forward  
Maurepas, La.  
1,016 Points

YEAR	G	FG-FGA	PCT.	FT-FTA	PCT.	REB-AVG.	PTS-AVG.
1979-80	34	220-458	.480	73-102	.716	164-4.8	513-15.1
1980-81	32	216-430	.502	70-103	.680	184-5.8	503-16.2
<b>TOTALS</b>	<b>66</b>	<b>436-888</b>	<b>.491</b>	<b>143-205</b>	<b>.697</b>	<b>348-5.3</b>	<b>1016-15.4</b>



## 500 Career Rebounds

## 1. Sylvia Fowles

1,570 • 2004-08

	G	REBOUNDS	AVG.
Totals	144	1,570	10.9

## 2. Julie Gross

1,466 • 1976-80

	G	REBOUNDS	AVG.
Totals	131	1,466	11.2

## 3. Maree Jackson

1,032 • 1976-78

	G	REBOUNDS	AVG.
Totals	70	1,032	14.7

## 4. Joannette Boutte

1,017 • 1975-80

	G	REBOUNDS	AVG.
Totals	121	1,017	8.4

## 5. Ramona Dozier

934 • 1980-84

	G	REBOUNDS	AVG.
Totals	117	934	8.0

## 6. Cornelia Gayden

894 • 1991-95

	G	REBOUNDS	AVG.
Totals	110	894	8.1

## 7. Alisha Jones

845 • 1983-87

	G	REBOUNDS	AVG.
Totals	101	845	8.4

## 8. DeTrina White

840 • 1998-2003

	G	REBOUNDS	AVG.
Totals	107	840	7.9

## 9. Barbara Henderson

834 • 1988-92

	G	REBOUNDS	AVG.
Totals	120	834	7.0

## 10. Madeline Doucet

781 • 1981-84

	G	REBOUNDS	AVG.
Totals	115	781	6.8

## 11. Karen Linder

743 • 1984-88

	G	REBOUNDS	AVG.
Totals	115	743	6.5

## 12. Seimone Augustus

728 • 2002-06

	G	REBOUNDS	AVG.
Totals	140	728	5.2

## 13. Joyce Walker

598 • 1980-84

	G	REBOUNDS	AVG.
Totals	117	598	5.1

## 14. Katrina Hibbert

594 • 1996-2000

	G	REBOUNDS	AVG.
Totals	124	594	4.8

## 15. April Brown

584 • 1997-2001

	G	REBOUNDS	AVG.
Totals	119	584	4.9

## 16. Evelyn Melvin

560 • 1978-82

	G	REBOUNDS	AVG.
Totals	114	560	5.0



Sylvia Fowles

## 17. Thelma McCoy

558 • 1975-77

	G	REBOUNDS	AVG.
Totals	58	558	9.6

## 18. Lesa Thornton

549 • 1983-87

	G	REBOUNDS	AVG.
Totals	119	549	4.6

## 19. April Delley

535 • 1985-90

	G	REBOUNDS	AVG.
Totals	83	535	6.4

## 20. Sheila Johnson

530 • 1989-91

	G	REBOUNDS	AVG.
Totals	60	530	8.8

## 21. Temeka Johnson

527 • 2001-05

	G	REBOUNDS	AVG.
Totals	129	527	4.1

## 22. Marie Ferdinand

524 • 1997-2001

	G	REBOUNDS	AVG.
Totals	120	524	4.4

## 23. Ashley Thomas

507 • 2004-08

	G	REBOUNDS	AVG.
Totals	120	507	4.2

## 250 Career Assists

## 1. Temeka Johnson

945 • 2001-05

	G	ASSISTS	AVG.
Totals	129	945	7.3

## 2. Pokey Chatman

570 • 1987-91

	G	ASSISTS	AVG.
Totals	120	570	4.8

## 3. Erica White

519 • 2004-08

	G	ASSISTS	AVG.
Totals	128	519	4.1

## 4. Katrina Hibbert

467 • 1996-2000

	G	ASSISTS	AVG.
Totals	124	467	3.8

## 5. Jeanetta Burns

430 • 1984-88

	G	ASSISTS	AVG.
Totals	117	430	3.7

## 6. Joyce Walker

429 • 1980-84

	G	ASSISTS	AVG.
Totals	117	429	3.7

## 7. LeNette Caldwell

420 • 1974-80

	G	ASSISTS	AVG.
Totals	117	420	3.6

## 8. Rhonda Hawthorne

391 • 1982-86

	G	ASSISTS	AVG.
Totals	83	391	4.7

## 9. Marie Ferdinand

384 • 1997-2001

	G	ASSISTS	AVG.
Totals	120	384	3.2

## 10. Latasha Dorsey

384 • 1996-99

	G	ASSISTS	AVG.
Totals	123	384	3.1

## 11. Brenda McGuffee

370 • 1976-78

	G	ASSISTS	AVG.
Totals	77	370	4.8

## 12. Madeline Doucet

291 • 1981-84

	G	ASSISTS	AVG.
Totals	106	291	2.7

## 13. Miriam Farr

276 • 1990-94

	G	ASSISTS	AVG.
Totals	91	276	3.0

## 14. Allison Hightower

269 • 2006-10

	G	ASSISTS	AVG.
Totals	136	269	2.0

## 15. Cornelia Gayden

261 • 1991-95

	G	ASSISTS	AVG.
Totals	110	261	2.4

## A

Adams, Delia (1985-86)  
 Antony, Katie (2007)  
 Augustus, Seimone (2003-04-05-06)

## B

Ball, Christina (1989-90-91-92)  
 Bankston, Ashley (1997-98-99)  
**Barrett, LaSondra (2009-10)**  
 Bergeron, Monica (1980-81-82)  
 Berry, Carla (1989-90-91-92)  
 Biernacka, Hanna (2004-05)  
**Black, Swayze (2009-10)**  
 Booze, Taylor (2010)  
 Boulet, Beth (1990)  
 Boutte, Joannette (1976-78-79-80)  
 Bowman, Keisha (1993)  
 Branch, Bonita (1985-86)  
 Brentson, Marcia (1984-85-86-87)  
 Brewer, Lisa, (1978-79)  
 Brookins, Candice (1993-94-95)  
 Brown, April (1998-99-00-01)  
 Brown, Staci (1980-81)  
 Brown, Tarleshia (1993-94)  
 Buck, Casside (1998)  
 Burns, Jeanetta (1985-86-87-88)

## C

Caldwell, LeNette (1975-76-77-78)  
 Carter, Stacey (1995-96-97)  
 Cieslak, Aga (1996-97-98)  
 Chaney, Quianna (2005-06-07-08)  
 Chatman, Pokey (1988-89-90-91)  
 Clavelle, Treynell (2003-04)  
 Crockett, Angelia (1998-89-00-01)  
 Curtis, Tara (1991-92)

## D

Delahaye, Jean (1984)  
 Delley, April (1986-88-89-90)  
 Dittoe, Sandy (1978-79-81-82)  
 Dixon, Susan (1982-83-84-85)  
 Dorsey, Latasha (1996-97-98-99)  
 Doucet, Madeline (1982-83-84-85)  
 Doucette, Chantel (1993)  
 Downer, Kasey (1994-95)  
 Dozier, Ramona (1981-82-83-84)  
 Dunning, Ayana (2009)

## E

**Eason, Latear (2008-09-10)**  
 Eubanks, Carol (1990)

## F

Farr, Miriam (1991-92-93-94)  
 Ferdinand, Marie (1998-99-00-01)  
 Fowles, Sylvia (2005-06-07-08)  
 Franklin, Dee Dee (1989)  
 French, Lisa (1978-79)

## G

Gay, Pietra (1996-97)  
 Gayden, Cornelia (1992-93-94-95)  
 Gayten, Tammie (1987)  
 Gehring, Celeste (1994-95-96-97)  
 Graham, Cheri (1982)



Bianca Lutley

### Graham, Katherine (2008-09)

Graves, Kristen (1988-89-90-91)  
 Gregory, Michele (1980-81-82)  
 Gross, Julie (1977-78-79-80)  
 Gross, Toni (1996-97)  
 Guilotte, Annette (1976-77)

## H

Hackett, Venessa (1995)  
 Hamilton, Marilyn (1986-87)  
 Hanten, Patty (2002-03)  
 Hawkins, Jamie (2000)  
 Hawthorne, Rhonda (1983-84-85-86)  
 Hayden, Paula (1978-79-80-81)  
 Hayes, Rebecca (1987-88-89)  
 Henderson, Barbara (1989-90-91-92)  
 Henry, Caritas (1997-98)  
 Henry, Janice (1993)  
 Hibbert, Katrina (1997-98-99-00)  
 Hightower, Allison (2007-08-09-10)  
 Hough, Carla (1988)  
 Hodges, Doneeka (2001-02-03-04)  
 Hodges, Roneeka (2001-02-03)  
 Howell, Keia (1995-96-97-98)  
 Hubbard, Angela (1983)  
**Hughes, Destini (2009-10)**

## I

Ineman, Joanne (1986-87)

## J

Jackson, Maree (1977-78-79)  
 Jackson-Lowery, Ann (1988-90-91)  
 James, Kisha (1999-01-02-03)  
 Jiles, Chantel (1997-98-99)  
 Johnson, Sheila (1990-91)  
 Johnson, Temeka (2002-03-04-05)  
 Johns, Jamilah (1999-00)

Jones, Alisha (1984-85-86-87)  
**Jones, Courtney (2009-10)**  
 Jones, Wendlyn (2003-04-05)

## K

**Kelly, Andrea (2009)**  
 Klaffer, Louise (1979-80)  
 Kohn, Dayna (1997-98)

## L

LaCaze, Roberta (1993-94)  
 LeBlanc, RaShonta (2005-06-07-08)  
 Lewis, Julie (1991-92-93-94)  
 Lewis, Mary (1992-93-94-95)  
 Linder, Karen (1985-86-87-88)  
 Long, Amber (2004)  
 Lormand, Melody (1993-94-95-96)  
**Lutley, Bianca (2010)**  
 Lymon, Kaisha (2000)

## M

McAdams, Amy (1988)  
 McCoy, Thelma (1976-77)  
 McGuffee, Brenda (1976-77)  
 McKay, Kim (1978-79)  
 Meier Whitney, (1987-88)  
 Melvin, Evelyn (1979-80-82)  
 Mitchell, Khalilah (2005-06-07-08)  
 Moran, Rene (1979-80-82)  
 Morell, Denise (19-83-84-85)  
 Morris, Kristen (2006-07-08-09)

## N

**Nelson, Jasmine (2010)**  
 Newton, Stacey (1998-99-01)



## O

Olsen, Heidi (1981-82-83)

## P

Passman, Dana (1983)

Phillips, Porsha (2007)

Porter, Candice (1997-98-99-00)

Powell, Elaine (1996-97)

## R

Raines, Shelley (1986-87-89-90)

Randall, Natalie (1985-86)

Redden, Roxanna (1988-89)

Robinson (Dorrell), Scholanda (2002-04-05-06)

## S

Sacre, Leslie (1981-82-83-84)

Scott, Gert (1985)

Seals, Dana (1989-90)

Shepherd, Nyla (1990)

Sholars, India (1993-94-95)

Skalicky, Kelly (1982)

Smith, Aiysha (2002-03)

Smith, Katina (1995-96)

Smith-Elliott, Stacy (1993-94-95-96)

Steele, Dionne (1992-93)

Stewart, Lora (1995-96)

Syas, Trekessa (1991-92)

## T

Tardy, Ke-Ke (2000-01-02-03)

Teal, Priscilla (1978-79)

Thieler, Christy (1990)

Thomas, Ashley (2005-06-07-08)

Thornton, Lesa (1984-85-86-87)

Tomlinson, Becky (1990-91)

Traylor, Danielle (2000)

**Turnbow, Taylor (2009-10)**

## V

Vinti, Margaret (1979-80)

## W

Walker, Joyce (1981-82-83--84)

Walker, Toysha (1993-94-95-96)

**Webb, Adrienne (2010)**

Webster, Bridgette (1979-80)

Weiner, Allison (1998-99-00-01)

White, Crystal (2003-04-05)

White, DeTrina (1999-00-01-03)

White, Erica (2005-06-07-08)

White, Jackie (1981)

Whitfield, Marian (2005-06-07-08)

Widdle, Wendi (1989-90-91-92)

Williams, Andrea (1994-96-97)

Williams, Erica (2010)

Williams, Florence (2003-04-05-06)

Williams, Mesha (2007-08)

Willis, Tillie (2002-03-04-05)

Woods, Patricia (1986-87-88-89)

Wynn, Makita (1989)



Taylor Turnbow



Adrienne Webb

## 00

Deidre Spears (1998-99)

## 1

Ke-Ke Tardy (2000-03)

**Katherine Graham (2008-10)**

## 2

Temeka Johnson (2002-05)

**Jasmine Nelson (2010)**

## 3

Gert Scott (1985)

Marie Ferdinand (1998-2001)

**Latear Eason (2008-10)**

## 4

Louise Klaffer (1979-80)

Latasha Dorsey (1996-99)

Doneeka Hodges (2001-03)

Katie Antony (2007-08)

## 5

Marilyn Hamilton (1986-87)

Cheryl Wilson (1988)

Beth Boulet (1989-90)

Jacinda Averitt (1992)

Chantel Doucette (1993)

Pietra Gay (1996)

Caritas Henry (1997-98)

Roneeka Hodges (2001-03)

Erica White (2005-08)

## 10

Lisa Brewer (1979)

Jackie White (1980)

Delia Adams (1985-86)

Pokey Chatman (1988-91)

Elaine Powell (1996-97)

Khalillah Mitchell (2004-08)

**Adrienne Webb (2010)**

## 11

Priscilla Teal (1979)

Dana Seals (1989-90)

Miriam Farr (1991-94)

Pietra Gay (1997)

Danielle Traylor (2000)

Amber Long (2004)

**Andrea Kelly (2009)**

## 12

Lenette Caldwell (1976-78)

Kelly Skalicky (1982)

Angela Hubbard (1983)

Bonita Branch (1985-86)

Rebecca Hayes (1988-90)

Dionne Steele (1992-93)

Stacey Carter (1994-97)

Angelia Crockett (1998-01)

RaShonta LeBlanc (2005-08)

## 13

Nancy French (1978-79)

Staci Brown (1980-81)

Susan Dixon (1982-85)

## 14

Julie Gross (1978-80)

Leslie Sacre (1981-84)

Shelley Rains (1986-90)

Tarleshia Brown (1993-94)

Lora Stewart (1994-96)

Ashley Bankston (1997-98)

## 15

Maree Jackson (1977-78)

Sany Dittoe (1979-82)

Denise Morell (1983-85)

Joanne Ineman (1986-87)

Makita Wynn (1989)

Trekessa Syas (1991-92)

Stacy Smith-Elliott (1993-96)

Stacey Newton (1998-99, 2001)

Quianna Chaney (2005-08)

**Bianca Lutley (2010)**

## 20

Lisa Willis (1978)

Jeanetta Burns (1985-88)

Christina Ball (1989-92)

Melody Lormand (1993-96)

Kisha James (1999-03)

**Destini Hughes (2009-10)**

## 21

Susie Simmons (1975-76)

Priscilla Teal (1977-78)

Joyce Walker (1981-84)

Patty Hanten (2002)

## 22

Julie Jones (1978)

Annette J.-Lowery (1988-91)

Andrea Williams (1994-97)

April Brown (1998-2001)

Florence Williams (2003-06)

Porsha Phillips (2007)

**Courtney Jones (2009-10)**

## 23

Paula Hayden (1978-81)

Rhonda Hawthorne (1983-86)

Whitney Meier (1987-88)

Barbara Henderson (1989-92)

Toysha Walker (1993-96)

DeTrina White (1999-2003)

Allison Hightower (2007-10)

## 24

Brenda McGuffee (1978)

Alisha Jones (1984-87)

Amy McAdams (1988-89)

Comelia Gayden (1992-95)

Marian Whitfield (2004-08)

Ayana Dunning (2009)

Taylor Booze (2010)

## 25

Carrol Poullard (1979)

Marcia Brentson (1984-87)

Roxanna Redden (1988-89)

Christy Thielor (1990)

Kasey Downer (1994-95)

Erika Ernst (1996)

Allison Weiner (1998-2001)

Mesha Williams (2007-08)

**Swayze Black (2009-10)**

## 30

Rene Moran (1979-82)

Dana Passman (1983)

Karen Linder (1985-88)

Carol Eubanks (1990)

Tara Curtis (1991-92)

India Sholars (1993-95)

## 31

Evelyn Melvin (1979-82)

Patricia Woods (1986-89)

Nyla Shepherd (1990)

Candice Brookins (1993-95)

Aiysha Smith (2002-03)

Sylvia Fowles (2005)

## 32

Elaine Shores (1979)

Heidi Olsen (1981-83)

Natalie Randall (1985-86)

Carla Hough (1988-89)

Sheila Johnson (1990-91)

Roberta LaCaze (1993-94)

Chantel Jiles (1997-99)

Scholanda (Dorrell) Robinson (2002, 2004-06)

Erica Williams (2010)

## 33

Ramona Dozier (1981-84)

April Delley (1986,88-90)

Julie Lewis (1991-94)

Aga Cieslak (1996-98)

Kaisha Lymon (2000)

Seimone Augustus (2003-06)

## 34

Annette Guillotte (1976-77)

Joanette Boutte (1977-78)

Madeline Doucet (1982-85)

Tammie Gayten (1987)

Keisha Bowman (1993)

Ashley Bankston (1999)

Jamie Hawkins (2000)

Wendlyn Jones (2003-05)

Sylvia Fowles (2006-08)

## 35

Kim McKay (1979)

Monica Bergeron (1980-82)

Carla Berry (1989-92)

Celeste Gehring (1994-97)

**Taylor Tumbow (2010)**

## 41

Taylor Tumbow (2009)

## 40

Katrina Smith (1995-96)

Katrina Hibbert (1997-2000)

## 42

Thelma McCoy (1976-77)

Sandy Dittoe (1977-79)

Michele Gregory (1980)

Jackie White (1981)

Estelle Vernon (1983)

Kristen Graves (1990-91)

Mary Lewis (1992-95)

Dayna Kohn (1997-98)

Jamilah Johns (1999-2000)

Hanna Biernacka (2004-06)

## 43

Cheri Graham (1982)

Lesa Thornton (1984-87)

Dee Dee Franklin (1989)

Patty Hanten (2003)

## 44

Wendi Widdle (1989-92)

Keia Howell (1995-98)

Sarah Richey (1999)

Kristen Morris (2006-09)

## 45

Jean Delahaye (1984)

Venessa Hackett (1995)

Casside Buck (1998)

Doneeka Hodges (2004)

## 50

Joanette Boutte (1978-80)

Treynell Clavelle (2003-04)

## 51

Michelle Gregory (1981-82)

Sandra Zulli (1983)

Toni Gross (1996-97)

## 52

Janice Henry (1993)

Tillie Willis (2003-05)

## 54

Ashley Thomas (2005-08)

## 55

Tiffany Commerford (1994-95)

Candice Porter (1997-2000)

Tillie Willis (2002)

Crystal White (2003-05)

**LaSondra Barrett (2009-10)**



**2009-10**

G- Allison Hightower (18.2 ppg, 3.5 rpg) Sr.  
 G- Katherine Graham (8.4 ppg, 5.7 rpg) Jr.  
 G- Destini Hughes (3.3 ppg, 1.4 rpg) So.  
 F- LaSondra Barrett (12.8 ppg, 6.6 rpg) So.  
 F- Courtney Jones (5.9 ppg, 4.2 rpg) So.

**2008-09**

F- LaSondra Barrett (11.4 ppg, 5.7 rpg) Fr.  
 F- Kristin Morris (6.5 ppg, 4.5 rpg) Sr.  
 G- Allison Hightower (14.9 ppg, 4.3 rpg) Jr.  
 G- Latear Eason (3.4 ppg, 2.1 rpg) So.  
 G- Katherine Graham (5.5 ppg, 5.0 rpg) So.

**2007-08**

F- Ashley Thomas (5.3 ppg, 4.8 rpg) Sr.  
 C- Sylvia Fowles (17.4 ppg, 10.3 rpg) Sr.  
 G- Erica White (7.7 ppg, 3.2 rpg) Sr.  
 G- RaShonta LeBlanc (6.3 ppg, 3.5 rpg) Sr.  
 G- Quiana Chaney (14.4 ppg, 2.6 rpg) Sr.

**2006-07**

F- Ashley Thomas (4.7 ppg, 4.0 rpg) Jr.  
 C- Sylvia Fowles (16.9 ppg, 12.6 rpg) Jr.  
 G- Erica White (8.2 ppg, 3.5 rpg) Jr.  
 G- RaShonta LeBlanc (6.1 ppg, 2.8 rpg) Jr.  
 G- Quiana Chaney (11.8 ppg, 2.8 rpg) Jr.

**2005-06**

F- Ashley Thomas (4.5 ppg, 4.8 rpg) So.  
 C- Sylvia Fowles (15.9 ppg, 11.6 rpg) So.  
 G- Erica White (5.6 ppg, 2.6 rpg) So.  
 G- Scholanda Hoston (8.6 ppg, 2.6 rpg) Sr.  
 G- Seimone Augustus (22.7 ppg, 4.7 rpg) Sr.

**2004-05**

F- Seimone Augustus (20.1 ppg, 4.6 rpg) Jr.  
 F- Wendlyn Jones (4.7 ppg, 5.1 rpg) Jr.  
 C- Tillie Willis (3.1 ppg, 3.6 rpg) Sr.  
 G- Temeka Johnson (10.4 ppg, 3.3 rpg) Sr.  
 G- Scholanda Hoston (8.9 ppg, 2.5 rpg) Jr.

**2003-04**

F- Tillie Willis (3.6 ppg, 4.4 rpg) Jr.  
 F- Wendlyn Jones (6.6 ppg, 5.4 rpg) So.  
 G- Seimone Augustus (19.4 ppg, 6.0 rpg) So.  
 G- Temeka Johnson (12.8 ppg, 4.8 rpg) Sr.  
 G- Doneeka Hodges (13.9 ppg, 3.7 rpg) Sr.

**2002-03**

P- KeKe Tardy (7.7 ppg, 2.5 rpg) Sr.  
 P- Aiysha Smith (13.2 ppg, 5.6 rpg) Sr.  
 G- Doneeka Hodges (9.5 ppg, 2.4 rpg) Jr.  
 G- Seimone Augustus (14.8 ppg, 5.5 rpg) Fr.  
 G- Temeka Johnson (10.0 ppg, 3.6 rpg) Jr.

**2001-02**

P- Ke-Ke Tardy (9.6 ppg, 4.9 rpg) Jr.  
 P- Aiysha Smith (15.9 ppg, 7.7 rpg) Jr.  
 G- Roneeka Hodges (8.9 ppg, 5.3 rpg) So.  
 G- Temeka Johnson (11.1 ppg, 4.8 rpg) So.  
 G- Doneeka Hodges (15.3 ppg, 4.5 rpg) So.

**2000-01**

F- Ke-Ke Tardy (9.3 ppg, 4.9 rpg) So.  
 C- DeTrina White (9.5 ppg, 7.5 rpg) Jr.  
 G- Marie Ferdinand (21.1 ppg, 5.1 rpg) Sr.  
 G- April Brown (11.3 ppg, 4.4 rpg) Sr.  
 G- Angelia Crockett (3.0 ppg, 2.4 rpg) Sr.

**1999-00**

F- April Brown (11.9 ppg, 4.8 rpg) Jr.  
 F- Katrina Hibbert (14.2 ppg, 4.2 rpg) Sr.  
 C- DeTrina White (12.0 ppg, 8.8 rpg) So.  
 G- Marie Ferdinand (17.5 ppg, 4.6 rpg) Jr.  
 G- Angelia Crockett (3.5 ppg, 2.0 rpg) Jr.

**1998-99**

F- April Brown (7.8 ppg, 5.3 rpg) So.  
 F- Katrina Hibbert (14.5 ppg, 4.5 rpg) Jr.  
 C- DeTrina White (13.1 ppg, 8.2 rpg) Fr.  
 G- Latasha Dorsey (12.9 ppg, 3.3 rpg) Sr.  
 G- Marie Ferdinand (12.3 ppg, 5.2 rpg) So.

**1997-98**

F- Katrina Hibbert (16.2 ppg, 6.1 rpg) So.  
 F- Keia Howell (8.6 ppg, 5.4 rpg) Sr.  
 C- Aga Cieslak (7.4 ppg, 5.6 rpg) Sr.  
 G- Latasha Dorsey (11.2 ppg, 4.5 rpg) Jr.  
 G- Ashley Bankston (7.4 ppg, 2.8 rpg) So.

**1996-97**

F- Keia Howell (6.6 ppg, 5.5 rpg) Jr.  
 F- Toni Gross (14.4 ppg, 6.7 rpg) Sr.  
 G- Elaine Powell (17.9 ppg, 4.5 rpg) Sr.  
 G- Pietra Gay (16.4 ppg, 6.0 rpg) Sr.  
 G- Latasha Dorsey (5.4 ppg, 3.2 rpg) So.

**1995-96**

F- Toni Gross (13.2 ppg, 7.5 rpg) Jr.  
 F- Melody Lormand (3.0 ppg, 3.4 rpg) Sr.  
 G- Elaine Powell (20.1 ppg, 6.0 rpg) Jr.  
 G- Pietra Gay (17.2 ppg, 6.2 rpg) Jr.  
 G- Stacy Smith-Elliott (3.0 ppg, 1.6 rpg) Sr.

**1994-95**

F- Katina Smith (9.1 ppg, 7.2 rpg) Jr.  
 F- India Scholars (6.9 ppg, 5.7 rpg) Jr.  
 F- Vanessa Hackett (8.0 ppg, 5.7 rpg) Sr.  
 G- Cornelia Gayden (25.8 ppg, 8.4 rpg) Sr.  
 G- Toysha Walker (3.3 ppg, 2.0 rpg) Jr.

**1993-94**

F- Roberta LaCaze (15.4 ppg, 3.8 rpg) So.  
 F- Tarleshia Brown (8.9 ppg, 4.2 rpg) Sr.  
 F- India Scholars (2.8 ppg, 3.3 rpg) So.  
 C- Julie Lewis (7.0 ppg, 4.0 rpg) Sr.  
 G- Cornelia Gayden (24.0 ppg, 9.3 rpg) Jr.

**1992-93**

F- India Scholars (4.6 ppg, 3.9 rpg) Fr.  
 F- Roberta LaCaze (11.3 ppg, 3.7 rpg) Fr.  
 C- Julie Lewis (4.9 ppg, 3.0 rpg) Jr.  
 G- Cornelia Gayden (20.4 ppg, 8.6 rpg) Jr.  
 G- Miriam Farr (3.7 ppg, 1.7 rpg) Jr.

**1991-92**

F- Barbara Henderson (16.4 ppg, 8.0 rpg) Sr.  
 C- Wendi Widdle (11.3 ppg, 5.7 rpg) Sr.  
 G- Cornelia Gayden (19.1 ppg, 6.4 rpg) So.  
 G- Carla Berry (1.9 ppg, 3.0 rpg) Sr.  
 G- Christina Ball (5.2 ppg, 1.9 rpg) Sr.

**1990-91**

F- Annette Jackson (14.0 ppg, 5.9 rpg) Sr.  
 F- Barbara Henderson (10.3 ppg, 7.2 rpg) Jr.  
 C- Sheila Johnson (16.0 ppg, 9.2 rpg) Sr.  
 C- Wendi Widdle (6.3 ppg, 4.5 rpg) Jr.  
 G- Pokey Chatman (18.6 ppg, 4.3 rpg) Sr.

**1989-90**

F- Annette Jackson (9.0 ppg, 4.1 rpg) Jr.  
 F- Barbara Henderson (10.2 ppg, 6.6 rpg) So.  
 C- Sheila Johnson (12.3 ppg, 8.4 rpg) Jr./Tr.  
 G- Pokey Chatman (15.8 ppg, 3.6 rpg) Jr.  
 G- Dana Seals (3.8 ppg, 1.9 rpg) Sr.

**1988-89**

F- Barbara Henderson (7.4 ppg, 6.1 rpg) Fr.  
 F- Patricia Woods (15.2 ppg, 6.2 rpg) Sr.  
 C- Dee Dee Franklin (9.6 ppg, 7.8 rpg) Jr./Tr.  
 G- Dana Seals (4.6 ppg, 2.9 rpg) Jr./Tr.  
 G- Pokey Chatman (16.2 ppg, 3.6 rpg) So.

**1987-88**

F- Patricia Woods (14.7 ppg, 4.4 rpg) Jr.  
 F- April Delley (13.2 ppg, 7.4 rpg) So.  
 C- Karen Linder (10.0 ppg, 8.6 rpg) Sr.  
 G- Jeanetta Burns (11.1 ppg, 4.8 rpg) Sr.  
 G- Pokey Chatman (10.0 ppg, 3.3 rpg) Fr.

**1986-87**

F- Lesa Thornton (12.7 ppg, 6.5 rpg) Sr.  
 F- Patricia Woods (9.1 ppg, 4.5 rpg) So.  
 C- Karen Linder (11.3 ppg, 8.9 rpg) Jr.  
 G- Jeanetta Burns (11.3 ppg, 4.4 rpg) Jr.  
 G- Joanne Ineman (10.0 ppg, 1.9 rpg) Sr.

**1985-86**

F- Natalie Randall (13.5 ppg, 7.4 rpg) Sr.  
 F- Lesa Thornton (10.2 ppg, 5.0 rpg) Jr.  
 C- Alisha Jones (18.5 ppg, 8.7 rpg) Jr.  
 G- Bonita Branch (11.8 ppg, 3.9 rpg) Sr.  
 G- Jeanetta Burns (10.5 ppg, 4.4 rpg) So.

**1984-85**

F- Madeline Doucet (8.6 ppg, 5.4 rpg) Sr.  
 C- Natalie Randall (10.8 ppg, 6.2 rpg) Jr.  
 C- Alisha Jones (22.1 ppg, 9.3 rpg) So.  
 G- Bonita Branch (8.2 ppg, 2.7 rpg) Jr.  
 G- Rhonda Hawthorne (10.1 ppg, 3.0 rpg) Jr.

**1983-84**

F- Madeline Doucet (17.8 ppg, 6.7 rpg) Jr.  
 F- Ramona Dozier (7.6 ppg, 8.9 rpg) Sr.  
 C- Alisha Jones (12.5 ppg, 7.9 rpg) Fr.  
 G- Joyce Walker (26.5 ppg, 4.0 rpg) Sr.  
 G- Rhonda Hawthorne (10.6 ppg, 2.7 rpg) So.

**1982-83**

F- Madeline Doucet (15.2 ppg, 7.8 rpg) So.  
 F- Ramona Dozier (10.7 ppg, 9.8 rpg) Jr.  
 C- Heidi Olsen (6.3 ppg, 4.0 rpg) Sr.  
 G- Joyce Walker (27.6 ppg, 6.9 rpg) Jr.  
 G- Rhonda Hawthorne (12.1 ppg, 2.9 rpg) Fr.

**1981-82**

F- Evelyn Melvin (10.4 ppg, 6.2 rpg) Sr.  
 F- Ramona Dozier (9.1 ppg, 7.0 rpg) So.  
 F- Madeline Doucet (12.3 ppg, 8.0 rpg) Fr.  
 C- Cheri Graham (7.4 ppg, 6.0 rpg) Fr.  
 G- Joyce Walker (24.9 ppg, 4.5 rpg) So.

**1980-81**

F- Staci Brown (16.2 ppg, 5.8 rpg) Sr.  
 F- Ramona Dozier (10.5 ppg, 6.6 rpg) Fr.  
 C- Leslie Sacre (7.3 ppg, 6.5 rpg) Fr.  
 G- Joyce Walker (20.7 ppg, 5.2 rpg) Fr.  
 G- Jackie White (13.1 ppg, 4.4 rpg) Fr.

**1979-80**

F- Rene Moran (21.6 ppg, 5.5 rpg) Jr.  
 F- Staci Brown (15.1 ppg, 4.8 rpg) Jr.  
 F- Joannette Boutte (9.2 ppg, 7.8 rpg) Jr.  
 C- Julie Gross (17.6 ppg, 9.5 rpg) Sr.  
 G- Paula Hayden (2.8 ppg, 1.3 rpg) Jr.

Records go back to 1979-80 season.



## Dr. John V. Lombardi

President, Louisiana State University System



Dr. John V. Lombardi is the fifth individual to serve as the President of the Louisiana State University System. As its Chief Executive Officer, Dr. Lombardi oversees 11 institutions, including five academic campuses, as well as 10 public hospitals located throughout the state. He is also a Professor of History at Louisiana State University and Agricultural and Mechanical College.

Dr. Lombardi was born in Los Angeles, California and attended Pomona College where he earned his bachelor's degree. He received his M.A. and Ph.D. degrees in history from Columbia University. He joined the faculty in the Department of History at Indiana University, where he later served as Dean of International Programs and Dean of the College of Arts and Sciences. In 1987, he became Provost and Vice President for Academic Affairs at the Johns Hopkins University. From 1990-1999, Dr. Lombardi was President of the University of Florida. Prior to his appointment as President of the LSU System, he served as Chancellor of the University of Massachusetts Amherst.

He is a Latin American historian, with a special interest in Venezuela. Dr. Lombardi is also one of the country's foremost authorities in higher education, serving as Co-Editor of The Top American Research Universities. He is the author of numerous professional publications, and along with his wife, Cathryn, co-authored a teaching atlas on Latin American History. He has taught courses in history, intercollegiate sports, and university management.



Dr. John Lombardi with Mike the Tiger at the 2009 LSU Athletics Hall of Fame ceremony.

## LSU Board of Supervisors



**Ronald Anderson**  
Baton Rouge, La.  
District 6



**Dr. Jack A. Andonie**  
Metairie, La.  
District 1



**R. Blake Chatelain**  
Alexandria, La.  
Chairman  
District 5



**Garret "Hank" Danos**  
Larose, La.  
District 3



**Ann Duplessis**  
New Orleans, La.  
District 2



**Tony Falterman**  
Napoleonville, La.  
District 3



**Dr. John George**  
Shreveport, La.  
District 4



**Stanley J. Jacobs**  
New Orleans, La.  
District 1



**Alvin Kimble**  
Baton Rouge, La.  
District 6



**Raymond Lasseigne**  
Bossier City, La.  
District 4



**Laura A. Leach**  
Lake Charles, La.  
District 7



**James Moore**  
Monroe, La.  
Chairman-Elect  
District 5



**Ben W. Mount**  
Lake Charles, La.  
District 7



**Rod West**  
New Orleans, La.  
District 2



**Robert Yarborough**  
Baton Rouge, La.  
Member-at-large



**Ali Lieberman**  
Shreveport, La.  
Student Representative





## Dr. Michael V. Martin

Chancellor, LSU



**Dr. Michael V. Martin assumed the chancellorship of Louisiana State University and A&M College on August 1, 2008. Prior to his appointment as LSU's eighth chancellor, Dr. Martin established a distinguished career in higher education, serving most recently as president of New Mexico State University.**

Before arriving at NMSU in 2004, Dr. Martin served for six years as vice president for agriculture and natural resources at the University of Florida, leading the university's Institute of Food and Agricultural Sciences. He was elevated to senior vice president of the University of Florida shortly before being selected as NMSU's president. Previously, he was vice president for agricultural policy and the dean of the College of Agricultural, Food and Environmental Sciences at the University of Minnesota. He began his academic career at Oregon State University as a faculty member in the Department of Agricultural and Resource Economics.

An academic leader dedicated to the land-grant mission, Dr. Martin is recognized as a strong voice for higher education. In 2007, he received the Justin Smith Morrill Memorial Award, named after the author of the bill creating land-grant universities, which honors outstanding service on behalf of the land-grant mission. Only six individuals have been designated to receive this award since it was first given in 1980. For his leadership in improving the quality of life for New Mexico citizens and future generations, he was awarded the 2008 Distinguished Leadership Award by Leadership New Mexico.

Other recent awards include his recognition as a powerbroker by The New Mexico Business Weekly in 2006, being named Outstanding Alumnus of Minnesota State University Mankato in 2006, and receiving the NMSU Social Justice Award in 2005.

Dr. Martin is involved in a wide array of professional and community organizations and activities.

An active scholar, Dr. Martin has authored numerous book chapters and articles for academic journals, trade publications, and the popular press and recently published pieces for The Chronicle of Higher Education and University Business.

Some of his philosophy is summed up in the following quote: "It is the tradition of land-grant universities to be non-traditional," written as part of a 2001 article titled "The Land-Grant University in the 21st Century," published in the Journal of Agricultural and Applied Economics. He traced the history of the land-grant movement from the mid-1800s and concluded that "the fundamental land-grant principles of accessibility, practical as well as classical education, research and discovery in the public interest, and connectedness to all the people remain powerful and profound."

A native of Crosby, Minn., Dr. Martin earned a bachelor's degree in business and economics and a master's degree in economics at Mankato State College (Minnesota State University) in Minnesota. He received his Ph.D. in applied economics from the University of Minnesota in 1977.

Dr. Martin and his wife, Jan, have two children, both adopted from South Korea. Amanda, a graduate of the University of Wisconsin-Eau Claire, is a graphic artist in Saint Paul, Minn. Sam, who holds a bachelor's degree from the University of Minnesota and a master's from Sarah Lawrence College, is a genetics counselor at Beth Israel Hospital in New York City.



**Dr. Michael V. Martin speaks at the opening of the New Alex Box Stadium on February 20, 2009.**



## Dydia DeLyser

Faculty Athletics Representative

Dydia DeLyser, an associate professor in the Department of Geography and Anthropology, serves in her fifth year as LSU's Faculty Athletics Representative.

DeLyser, a native of Santa Monica, Calif., earned her bachelor's degree in 1992 from UCLA, and her master's and doctoral degrees from Syracuse University (in 1996 and 1998).

DeLyser arrived at LSU in August 1998 as an Instructor before becoming an assistant professor one year later. She was promoted to associate professor with tenure in August 2005.

DeLyser is a cultural-historical geographer. Her research has been both ethnographic and historical, and most of it questions how different built landscapes can help make the past meaningful in the present.

Much of her published research has focused on two different studies. One was a many-year ethnographic study of a ghost town in California (Bodie State Historic Park) where she examined how images and ideas about the American mythic West became meaningful to the tourists who

visited the town. The second was an historical study that examined a 19th century novel (Ramona) and how it changed the way people understood (and still understand) southern California's past.

Her current research concerns early women aviators and how they used their practices of flying to advance feminism in the post-suffrage era.

DeLyser teaches graduate courses in cultural geography, qualitative research, and academic and professional writing. She has also taught undergraduate courses in cultural, and urban geography, and an introductory world-regional geography course.

DeLyser is a first-generation American -- her parents were Dutch immigrants and English is her second language. She also has language abilities in Russian and Spanish.

DeLyser's hobbies include driving/riding antique cars and motorcycles. She is also a licensed pilot and co-owns a Citabria, which is a two-place aerobatic airplane.



## Joe Alleva

LSU Vice-Chancellor/Director of Athletics



**Joe Alleva enters his third year as LSU's Vice Chancellor and Director of Athletics after being hired to lead one of the nation's most powerful athletic programs on April 4, 2008. Alleva joined LSU after 10 years of outstanding leadership as the director of athletics at Duke University. He officially took over at LSU on July 1, 2008.**

The LSU Board of Supervisors approved a promotion in August 2009 for Alleva, adding vice chancellor to his title and expanding his role to the academic side of the university. It's the first time at LSU that the director of athletics has also held a vice chancellor position.

"I am honored to be named vice chancellor at this outstanding institution and thank Chancellor (Michael) Martin, President (John) Lombardi and the Board of Supervisors for the confidence they have shown in me," Alleva said. "Athletics is the window through which many people view LSU and it is important that we excel in competition and in the classroom while demonstrating the utmost of integrity. I believe my promotion ties athletics closer to the university and that is a good thing for everyone; we are all on the same team."

Under Alleva's guidance, LSU has reached new heights in terms of athletic success while continuing to be recognized as one of the top enterprises in college athletics.

A veteran leader in college athletics, Alleva is dedicated to athletic and academic excellence. He is committed to providing the opportunities and the resources necessary for student-athletes to excel in competition, in the classroom and in the community.

Alleva, 57, is well-respected for sustaining high standards of excellence and integrity in athletic programs, hiring the finest coaches in the country and the high level of success achieved by student-athletes.

One of Alleva's big initiatives on the LSU campus is the launching of a strategic plan for the continued success and future improvement of LSU Athletics.

LSU Athletics has produced a new booklet called "LSU: Thru and True" designed to introduce a strategic plan for operating a top tier athletics program. The strategic plan booklet is titled "LSU: Thru and True" because, in the words of Alleva, "Our core values run deep and our commitment to excellence is relentless. At LSU, college athletics is an avenue for providing opportunities, for achieving goals, for generating enthusiasm and for nurturing passion."

The subtitle of the booklet is "Excellence in Competition, Distinction in the Classroom, and Contribution to the Community." The strategic plan addresses various topics including quality of life for student-athletes; academic and athletic excellence; compliance and ethics; financial responsibility; diversity, inclusion and equity; tradition and history, and service and communication.

The plan also includes a vision for the future of LSU athletics facilities, highlighted by plans to improve North Stadium Drive between Tiger Stadium and the Pete Maravich Assembly Center.

Alleva is an innovator with bold ideas that benefit not only LSU but all of Greater Baton Rouge. Alleva was instrumental in the planning of the inaugural Bayou Country Superfest, a two-day country music concert and festival held in Tiger Stadium last spring. The event attracted nearly 100,000 visitors to the LSU campus and made a tremendous economic impact upon the local community.

Seventeen of LSU's 20 sports programs participated in post-season competition in 2009-10, including the Tiger football squad that played in a bowl game for the 10th straight season. Six LSU teams posted Top 10 national finishes last season, and 12 were ranked among the Top

25. LSU finished in the Top 20 of the Learfield Director's Cup rankings, which measure overall athletic success for institutions across the country.

Under Alleva's direction in 2008-09, all 20 LSU sports competed in NCAA post-season play for the first time in school history, and it culminated with the baseball team winning the national championship. In addition, six teams finished in the top 10 nationally. LSU was the only school in the Southeastern Conference to participate in a bowl game and the men's and women's NCAA basketball tournaments during 2008-09. Furthermore, LSU student-athletes volunteered a total of 2,360 hours for community service projects.

LSU earned a ninth place ranking in the 2008-09 Learfield Director's Cup, as the Tigers were second only to Florida among SEC institutions. LSU accumulated points in 18 of a possible 20 categories in the standings, also a first for the school.

Upon being hired at LSU, Alleva immediately made an impact by hiring Trent Johnson to lead the men's basketball program. Johnson, the 2009 SEC Coach of the Year, wasted little time in turning the Tigers into a winner as LSU claimed the 2009 SEC regular season title and reached the second round of the NCAA Tournament.

LSU also had top 10 national finishes in 2008-09 in gymnastics, men's and women's indoor track and field and men's and women's outdoor track and field. Thirteen of LSU's 20 sports finished the year ranked among the top 25 in the nation.

The Tiger football team capped their 2008 season with a 38-3 win over 14th-ranked Georgia Tech in the Chick-fil-A Bowl. During the offseason, Alleva helped secure the funding necessary for the addition of a state-of-the-art artificial turf practice field, which complements the surface the Tigers have in their indoor practice facility. The addition of the outdoor artificial turf field gives the LSU football program one of the nation's finest all-around facilities.

Not only did LSU teams set records but so did the fans, as over 1.5 million fans filled venues on the LSU campus in 2008-09. LSU set the school record for overall attendance in the sports of football, baseball, and softball.

Alleva oversaw in the spring of 2009 the grand opening of two of the premier baseball and softball facilities in college athletics, Alex Box Stadium and Tiger Park.

In addition, LSU opened a new gift center for its fans – the LSU SportShop. The LSU SportShop, a spectacular, free-standing facility that features the latest in LSU apparel and merchandise, is located adjacent to Mike's Habitat.

Under Alleva's guidance, LSU has one of the most lucrative apparel and shoe contracts with Nike while also having one of the nation's most attractive multi-media rights contracts with CBS Collegiate Sports Properties. LSU athletic budget is now approaching \$85 million, which allows the university to compete at the highest level in the nation.

Alleva has a long-term vision for continued improvements to LSU's athletic facilities in order to insure that the Tigers are among the best in the country well into the 21st Century. One of his top priorities is the enhancement of Tiger Stadium and making Tiger Stadium and the North Stadium Drive corridor a showplace for the university.

Alleva's innovative plan is to make a plaza area between

the Maravich Assembly Center and Tiger Stadium that would recognize LSU's national championship teams and distinguished alumni. This special area, along with Mike's Habitat, and the LSU SportShop, would become the focal point for visitors to campus.

LSU opened in the spring of 2010 a basketball practice facility that houses both the men's and women's basketball teams. The new basketball practice facility features two full length courts as well as locker rooms and other amenities for both squads.

Alleva is also overseeing a major renovation to the golf course at the University Club that will be completed in September 2010, and he is developing plans for a new gymnastics practice facility, indoor tennis center and improved soccer facility. LSU's world-renowned track and field program will receive a state-of-the-art running surface this year when a new track is installed in Bernie Moore Stadium.

"Joe Alleva brings a wealth of experience and accomplishment to LSU," LSU President John Lombardi said of hiring Alleva. "I'm confident we've found a new leader for LSU athletics who exemplifies the vision and integrity needed to lead our sports programs to new heights, a champion of student athletes who believes in the highest standards of competition both on the field and in the classroom."

Alleva's impressive tenure as director of athletics at Duke propelled the university into the ranks of America's top all-around collegiate programs. Among his outstanding list of accomplishments includes the greatest 10-year period in Duke athletics, winning more ACC and NCAA championships than in any other decade in school history.

Also, his fundraising reached extensive heights providing new facilities or renovations for all 26 sports at Duke, which enhanced the experience for every student-athlete.

Alleva is active on the national collegiate athletics scene, having served on the Football Bowl Certification Committee. He sat on several Atlantic Coast Conference committees and served on the NCAA Division I Championships/Competition Cabinet.

Alleva majored in Finance at Lehigh University and received his bachelor's degree in 1975. While at Lehigh, Alleva was the quarterback of the football team and team captain in 1974. Alleva also played on the Lehigh baseball team. He served as a graduate assistant football coach and earned an MBA in 1976.

Alleva began his 32-year career at Duke University in 1976. He spent 28 years in the athletic administration prior to becoming director of athletics in 1998.

Alleva played a key role in Durham's community sports scene. He started Little League Baseball in Durham over 20 years ago, and also began the American Legion baseball program.

Alleva is a member of the North Carolina American Legion Hall of Fame, Suffern High School Hall of Fame and the Rockland County Hall of Fame.

He currently serves on the Louisiana State Board of the Special Olympics.

Alleva and his wife, Annie, have three children, J.D., Jeff, and Jenny.





**Verge Ausberry**  
Senior Associate AD/Operations

A former LSU football standout, Verge Ausberry joined the athletics administrative staff in August 2001 as the Associate Athletics Director for Operations. He was appointed to the position of Senior Associate Athletics Director in May 2006.

Ausberry supervises and is responsible for football operations, football scheduling and new projects. He also oversees the LSU men's and women's track and field programs, the equipment staff, the strength and conditioning staff, the Dr. Martin Broussard training room, the video department and football game management.

Ausberry, from New Iberia, La., played inside linebacker for the Tigers, lettering in 1986-89. He was part of two SEC championship teams, playing on teams that went to four bowl games.

Before joining the LSU athletic administration, he was very closely involved in the athletic program, first serving for almost seven years as a member of LSU's highly regarded Academic Center for Athletes.

After leaving the Academic Center, he moved in July 1999 to the Tiger Athletic Foundation staff as part of LSU's fundraising arm.

Ausberry received his Bachelor of Science degree in education in May of 1990, his Master of Education degree in administration, supervision and certification in child welfare in May of 1992 and his specialist in higher education administration in 2004. He is presently a doctoral candidate in higher education administration at LSU. He is married to the former Cheri Morial of New Orleans and they have two boys, Austin and Jaiden.



**Miriam Segar**  
Senior Associate AD/Senior Woman Administrator

Former LSU women's basketball player Miriam Segar has been a part of the athletics administration since June of 1995 and was most recently named Senior Associate AD and the department's Senior Woman Administrator after having served as Associate Athletics Director for Student Services since April 2007. She had served as Assistant Athletics Director since 2004.

As LSU's Senior Woman Administrator, Segar's responsibilities include oversight of the highly successful Tiger Olympic Sports program including 17 men's and women's sports. Segar began her administrative career at LSU as the compliance coordinator where she served for three years. Following that, in 1998, Segar was named the director of the CHAMPS/Life Skills Program where she worked until 2001 when she became the Director of Student Services.

While working with CHAMPS/Life Skills, Segar guided the program to the Division I Athletic Directors Program of Excellence Award in 2001.

Prior to returning to her alma mater, Segar spent one year at the SEC office as the championships assistant and the officiating assistant, assisting in the management of all SEC championships and tournaments and the coordination of women's basketball officials.

Segar, the 2006 Athletic Department Female Alumnus of the Year, was a three-year captain for the Lady Tigers basketball team and received four letters from 1990 to 1994. She earned the 1994 NCAA Post-graduate Scholarship and was a member of the 1994 NCAA All-Academic team.

Segar and her husband Jamie have four children -- Grant, Reid, Maggie and Hayes.



**Mark Ewing**  
Senior Associate AD/Business

Mark Ewing, a 26-year employee of Louisiana State University, joined the Athletics Department in January 2001, and serves as the department's Senior Associate Athletics Director for Business.

Ewing is responsible for the athletic business operations including budget, travel, personnel and purchasing as well as responsibility for concession operations. He also handles financial forecasting and management of facility maintenance operations.

Ewing came to athletics from LSU's Office of Budget and Planning. He served as LSU's Budget Director overseeing the development and management of the university's \$360 million operating budget.

Prior to his service at LSU, he was employed by Cajun Electric Power Cooperative where he managed accounting for the company's \$2 billion plus construction division.

Ewing, who is a native of Pointe Coupee Parish, received a bachelor's degree in finance from LSU in 1978 and a master's degree in public administration from LSU in 1995.

Ewing and his wife, Gail, have three daughters, Andrea, Arleen and Molly Sue.



**Herb Vincent**  
Associate Vice-Chancellor for University Relations  
Senior Associate AD/External Affairs

Herb Vincent serves in the dual position of Senior Associate Athletic Director for External Affairs in the athletic department and Associate Vice Chancellor for University Relations. He was appointed Senior Associate AD in May of 2006 and assumed the additional duties of oversight of University Relations in August of 2009.

Vincent manages communications and serves as the primary public relations officer for the University and all its entities. In his role in athletics, he supervises the sports information office and marketing and promotions office, serves as the primary liaison with LSU Sports Properties, and is the department administrator for the sport of baseball.

Vincent was the LSU sports information director from July 1988 to July 2000. During that time he was named Assistant AD in November of 1989, and then was elevated to Associate AD for Communications in 1992.

In August of 2000 Vincent became Vice President for Communications for the College Sports Southeast regional cable network, headquartered in Birmingham, Ala., before returning to LSU in 2002.

He earned a bachelor's degree in journalism from LSU in 1983 and worked as a student assistant in the sports information office directed by CoSIDA Hall of Famer Paul Manasseh during his undergraduate years.

After graduating from LSU, Vincent spent the 1984 season as assistant public relations director for the United States Football League's New Orleans Breakers. In 1985, he was assistant PR director for the USFL's Los Angeles Express and was promoted during the season to the public relations staff's top position.

Vincent also served one year as assistant SID and publications director at Louisiana-Lafayette and two years as assistant director of public relations for the Southeastern Conference prior to joining LSU in 1988.

Vincent is the author of a book on the history of LSU football, "The LSU Football Vault." He is married to the former Jamey Cavacini of Versailles, Ky., and they have one daughter, Kennedy.



## Bo Bahnsen

**Sr. Associate AD/Compliance and Planning**

Returning in 2009 to serve the department in the Compliance Office, Bahnsen is once again proving to be a very versatile member of the athletic department.

Before moving back to Compliance, Bahnsen served the previous five years, in a valuable role as Associate Athletics Director for Internal Relations, overseeing the ticket office and

all customer service operations.

Bahnsen oversees the Pete Maravich Assembly Center and game management for all sports except football.

Prior to December of 2003, Bahnsen's primary responsibility for the previous 14 years was to serve as LSU's NCAA compliance officer.

Bahnsen served as manager of the LSU basketball team as an undergraduate at LSU. In 1982, he became the administrative assistant for the men's basketball team, where he worked for five years before moving into athletics administration as director of purchasing and travel for two years.

In July 1987, he became administrative assistant to Athletics Director Joe Dean, overseeing the purchasing office and departmental travel operations until his promotion in 1989. In 1989, he was assigned his primary responsibility as NCAA compliance officer as assistant athletics director, and then was promoted to associate AD in 1996.

Bahnsen has been responsible for overseeing the successful implementation of LSU's Tradition Fund Program, a football-seating plan that requires contributions for the right to purchase approximately 45,000 seats in Tiger Stadium. In 2009, he helped organize the highly successful LSU celebration of the 100th anniversary of the Men's Basketball Program.

A native of Wharton, Texas, Bahnsen attended Wharton County Junior College for two years before transferring to LSU in 1979. He earned his Bachelor of Science degree in physical education.

Bahnsen, 50, is married to the former Karen Mayson, a former LSU golfer and current head coach of the Lady Tigers golf program. The couple has two children, Darren and Devin.



## Eddie Nunez

**Sr. Associate AD/Operations, Project Development**

Eddie Nunez joined the Athletics Department in October 2003 as the Director of Game and Event Management and was promoted to Associate Athletics Director for Operations and Project Development in June of 2007.

Nunez's responsibilities include oversight of the men's basketball program, men's tennis program and the women's

tennis program. He supervises the Game/Event Management department as well as directs all capital project for the athletic department. Under his guidance, the athletic department has experienced over \$180 million dollars in renovations and construction of athletic facility projects. Most recently this included the renovations of the Maravich Center, the construction of the new baseball and softball stadiums, the LSU SportShop and the new Basketball Practice Facility.

Nunez was the Department's coordinator in the TAF construction of the West Side addition to Tiger Stadium and the new football operations center and also represents the athletics department on various University and community committees.

Nunez came to LSU after two years as the Director of Game and Event Management at Vanderbilt. Prior to that, Nunez served as men's basketball administrative assistant at Marquette University for one year and two years as men's basketball graduate assistant and head equipment manager for coach Billy Donovan at the University of Florida. He also played two seasons on the Florida basketball team in 1997 and 1998.

The native of Miami, Fla., received his associate degree in arts and architecture from Miami-Dade Community College in 1995, his bachelor's in sports management from the University of Florida in 1998 and his masters in sports administration from Florida in 2000. He is married to the former Jane Hess and the couple have a daughter, Elizabeth Kendall Nunez.



## Ronnie Haliburton

**Sr. Associate AD/Athletic Facility Management**

Ronnie Haliburton, who served as director of facility services in the LSU Athletics Department for three years, was promoted to Associate Athletics Director for Athletic Facility Management in March 2007.

Haliburton came to the athletics department in December of 2003 from LSU's facility maintenance department, where

he served as manager for five years. He was responsible for the overall management of custodial operations, special events crews, stock room inventory and equipment repair.

Haliburton played as a tight end for the LSU football team from 1986-89, and was a member of two Southeastern Conference championship teams. He later played for the Denver Broncos for three years.

He first joined LSU in an administrative capacity in 1994 as resident assistant of Broussard Hall, then the school's athletic dormitory, before moving to the weight room as a student assistant strength coach.

Haliburton became a resident manager in 1996 before being named coordinator of residence life later that year. In 1998, he became Manager of Facility Maintenance at LSU.



## Brian Broussard

**Assistant AD/Director of Ticket Operations**

A 13-year veteran of the Athletics Department, including nine years as ticket manager, Brian Broussard was promoted to Assistant Athletics Director for Ticket Operations in July 2007.

Broussard is responsible for revenue in excess of \$40 million, which includes the management of ticket and parking sales and renewals for all sports, as well as Tradition Fund donations for

football and baseball. Additionally, he assists Mark Ewing with the Tiger Gift Center and Tiger Concessions.

Broussard began at LSU in August 1996 as an assistant ticket manager responsible for men's basketball sales and the day-to-day operations of ticket office. In March 2000, he was promoted to ticket manager, becoming responsible for the ticketing in all sports.

Prior to joining the LSU staff, Broussard was the ticket manager at Northwestern State in 1996. He worked as a promotions assistant at the University of Miami in 1995 and was the gameday club manager for the New Orleans Saints in 1994.

The Gretna native earned his bachelor's degree in political science from LSU in 1993. He is married to the former Aimee Hodges of Alexandria.



## Craig Pintens

**Assistant AD/Marketing**

Craig Pintens is in his second year at LSU and serves as the Assistant Athletic Director of Marketing. Pintens comes from Marquette University where he served as the Associate Athletic Director of Marketing and Sales. While at Marquette, Pintens established attendance and revenue records in both men's and women's basketball ranking in the top ten nationally in men's basketball attendance.

Prior to Marquette, Pintens served as the Marketing Coordinator at the University of Texas-Pan American (UTPA), where he managed all sales, promotions, marketing and game day operations while serving as member of athletic department executive (senior) staff. Pintens was instrumental in record corporate sales numbers and successfully negotiated the first ever-Spanish radio broadcast of Bronc Athletics. Pintens has also worked with the Milwaukee Brewers, Beloit Snappers and the University of Wisconsin-Whitewater Athletic Department.

The National Association of Collegiate Marketing Administrators (NACMA) has honored Pintens with awards 15 times in the areas of season ticket campaigns, advertising, ticket sales, new media and corporate sponsorship.

Pintens received his Bachelor of Business Administration in Marketing cum laude from the University of Wisconsin at Whitewater and his Juris Doctor degree from the Marquette University School of Law. Pintens resides in Baton Rouge with his wife, Jill and their daughters Kaitlin and Avery and sons Jackson and Tate.



## FOOTBALL OPERATIONS CENTER

**\$15 Million • Fall 2005**

The TAF built a stand-alone Football Operations Center to allow all the facets of the Tiger football program to be under one roof. The building includes locker rooms, meeting rooms, coaches offices, video operations, a training room and strength facility. Opened in fall of 2005.



*Joining the Tiger Athletic Foundation helps keep LSU Athletics competing at a championship level.*



# BE A PART OF THE TEAM



## MAKE YOUR PITCH

**\$8.5 Million • Spring 2009**

The TAF successfully raised funds to partially underwrite the construction of the new Alex Box Stadium and the Tiger Park softball facility. The new facilities feature state-of-the-art team areas along with two of the best stadiums in the country. Both venues opened in the spring of 2009.



## COX COMMUNICATIONS ACADEMIC CENTER

**\$12 Million • Fall 2002**

The TAF provided LSU with unquestionably the most advanced academic facility in America for its student-athletes. By renovating LSU's old Gym Armory, the TAF allowed LSU to make the emphatic statement that the academic welfare of its student-athletes is its foremost priority. Opened in 2002.

## WESTSIDE RENOVATION OF TIGER STADIUM

**\$60 Million**

The TAF renovated the westside of Tiger Stadium in order to provide 3,200 new club seats and a new press box. The new club seats provide additional revenue for the athletics program to invest in future facility projects. Opened in the fall of 2005.

## EASTSIDE EXPANSION OF TIGER STADIUM

**\$50 Million**

The TAF financed an eastside expansion that created 70 Tiger Den suites and added over 11,000 seats to Tiger Stadium making it one of the largest on-campus stadiums in America. This eastside expansion has allowed over 300,000 more fans the opportunity to see LSU football since the expansion was opened in 2000.

## LAWTON SQUAD ROOM

**\$1.2 Million**

The TAF funded the construction of a squad meeting room attached to Tiger Stadium for use by LSU's athletics teams. Prior to the construction of the Lawton Squad Room, there was no one place in LSU's athletics complex where the entire football team could meet and view instructional and motivational video presentations. Opened in 1997.

## MIKE THE TIGER'S HABITAT

**\$3 Million**

LSU's legendary live mascot is now in a new home, thanks to the TAF. This new habitat provides Mike with a 15,000-square foot environment with lush planting, a beautiful waterfall and a stream evolving from a rocky backdrop overflowing with plants and trees. LSU now enjoys one of the finest live tiger habitats in America. Opened in the fall of 2005.

## Fighting Tigers Platinum

**\$25,000+ Philanthropic Gift per year**

- TAF Membership Card
- 3 TAF Membership Points
- Opportunity to attend TAF Football Pre-Game Parties
- TAF Window Decal
- TigerLand News daily email
- Annual invite to exclusive tailgate party
- 2 points per every \$1,000 donated
- 17 bonus points for reaching \$25,000 philanthropic level in a calendar year
- Example - Total of 70 points for a gift of \$25,000

## Fighting Tigers Gold

**\$10,000 - \$24,999 Philanthropic Gift per year**

- TAF Membership Card
- 3 TAF Membership Points
- Opportunity to attend TAF Football Pre-Game Parties
- TAF Window Decal
- TigerLand News daily email
- Annual invite to exclusive tailgate party
- 2 points per every \$1,000 donated
- 12 bonus points for reaching \$10,000 philanthropic level in a calendar year
- Example - Total of 35 points for a gift of \$10,000

## Fighting Tigers

**\$5,000 - \$9,999 Philanthropic Gift per year**

- TAF Membership Card
- 3 TAF Membership Points
- Opportunity to attend TAF Football Pre-Game Parties
- TAF Window Decal
- TigerLand News daily email
- Annual invite to exclusive tailgate party
- 2 points per every \$1,000 donated
- 7 bonus points for reaching \$5,000 philanthropic level in a calendar year
- Example - Total of 20 points for a gift of \$5,000

## TAF Champions Fund Gold

**\$100 - \$4,999 per year**

- TAF Membership Card
- 3 TAF Membership Priority Points
- 2 points per every \$1,000 donated
- Opportunity to attend TAF pre-game parties
- TAF Window Decal
- TigerLand News daily email

## TAF Champions Fund Purple

**\$50 - \$99 per year**

- TAF Membership Card
- 1 TAF Membership Priority Point
- 2 points per every \$1,000 donated
- Opportunity to attend TAF pre-game parties
- TAF Window Decal
- TigerLand News daily email

**For more information contact:**

## TIGER ATHLETIC FOUNDATION

P.O. Box 711  
Baton Rouge, LA 70821  
(225) 578-4823  
(800) 644-4823  
[www.lsutaf.org](http://www.lsutaf.org)





The exclusive marketing and multi-media rights partner of **LSU Athletics**.

LSU Sports Properties provides a single-source outlet, integrating sponsorship opportunities to deliver corporate programs across all of LSU Athletics' marketing platforms for the family of loyal corporate and media partners of LSU Athletics.



#### On-Premise Signage

- ▶ Tiger Stadium
- ▶ Maravich Center
- ▶ Alex Box Stadium
- ▶ Olympic Sports Venues



#### Game Sponsorships

- ▶ Football
- ▶ Men's Basketball
- ▶ Women's Basketball
- ▶ Baseball



#### Hospitality

- ▶ Tickets
- ▶ Tiger One Village
- ▶ Away Game Trips
- ▶ Special Events



#### Media

- ▶ Radio
- ▶ Television
- ▶ Print
- ▶ Internet



#### Marketing Rights

- ▶ Consumer Promotions
- ▶ Event Marketing
- ▶ Logo Usage
- ▶ Official Status

#### Team LSU Partners



#### Tiger Partners



#### Official Partners



For more information regarding sponsorship opportunities with LSU Athletics, please contact:

**LSU Sports Properties**  
P.O. Box 25095  
Baton Rouge, LA 70894

**Brooks Blakey**  
General Sales Manager  
225.578.7571 or bblakey@lsu.edu



**DELTA STATE (EXH.)**

NOV. 8, 7 P.M. CT  
MARAVICH CENTER, BATON  
ROUGE, LA.

**General Information**

LOCATION: Cleveland, Miss  
ENROLLMENT: 4,324  
NICKNAME: Statesmen  
COLORS: Forest Green and White  
ARENA: Walter Sillers Coliseum  
CONFERENCE: Gulf South  
ATHLETICS DIRECTOR: Jeremy McClain

**Basketball Information**

HEAD COACH: Sandra Rushing  
ALMA MATER: Alabama '87  
SCHOOL RECORD: 204-47  
CAREER RECORD: 353-244  
ASSISTANT COACHES: Greg Long, Kat Butler  
2009-10 RECORD: 27-4  
CONFERENCE RECORD/FINISH: 12-2/2nd  
LETTERWINNERS RETURNING/LOST: 8/3  
STARTERS RETURNING/LOST: 5/0  
SERIES RECORD: LSU leads 8-4

**Sports Information**

WBB CONTACT: Matt Jones  
OFFICE PHONE: (662) 846-4284  
OFFICE FAX: (662) 846-4297  
E-MAIL: matt@deltastate.edu  
WEBSITE: www.gostatesmen.com  
MAILING ADDRESS: P.O. Box A-3, Cleveland, MS 38733

**NORTHWESTERN**

NOV. 14, 2 P.M. CT  
WELSH-RYAN ARENA, EVANSTON, ILL.

**General Information**

LOCATION: Evanston, Ill.  
ENROLLMENT: 8,000  
NICKNAME: Wildcats  
COLORS: Purple and White  
ARENA: Welsh-Ryan Arena (8,117)  
CONFERENCE: Big Ten  
ATHLETICS DIRECTOR: Jim Phillips

**Basketball Information**

HEAD COACH: Joe McKeown  
ALMA MATER: Kent State '79  
SCHOOL RECORD: 25-38/3rd season  
CAREER RECORD: 534-212/25 years  
ASSISTANT COACHES: Ali Jaques, Tennille Adams, Caroline McCombs  
2009-10 RECORD: 18-15  
CONFERENCE RECORD/FINISH: 7-11/T-8th  
LETTERWINNERS RETURNING/LOST: 9/3  
STARTERS RETURNING/LOST: 4/1  
SERIES RECORD: Tied 1-1

**Sports Information**

WBB CONTACT: Julie Dunn  
OFFICE PHONE: (847) 467-3746  
OFFICE FAX: (847) 491-8818  
E-MAIL: julie-dunn@northwestern.edu  
WEBSITE: www.NUsports.com  
MAILING ADDRESS: 1501 Central St., Evanston, IL 60208

**OHIO STATE**

NOV. 17, 7 P.M. CT  
MARAVICH CENTER, BATON ROUGE, LA.

**General Information**

LOCATION: Columbus, Ohio  
ENROLLMENT: 51,818  
NICKNAME: Buckeyes  
COLORS: Scarlet and Gray  
ARENA: Value City Arena  
CONFERENCE: Big Ten  
ATHLETICS DIRECTOR: Eugene Smith

**Basketball Information**

HEAD COACH: Jim Foster  
ALMA MATER: Temple '80  
SCHOOL RECORD: 212-52  
CAREER RECORD: 716-277  
ASSISTANT COACHES: Kelley Meury, Debbie Black, Ed Baldwin  
2009-10 RECORD: 31-5  
CONFERENCE RECORD/FINISH: 15-3/1st  
LETTERWINNERS RETURNING/LOST: 9/4  
STARTERS RETURNING/LOST: 5/0  
SERIES RECORD: LSU leads 4-1

**Sports Information**

WBB CONTACT: Adam Widman  
OFFICE PHONE: (614) 247-0011  
OFFICE FAX: (614) 292-8547  
E-MAIL: widman.12@osu.edu  
WEBSITE: www.ohiostatebuckeyes.com  
MAILING ADDRESS: 2400 Olentangy River Road, Columbus, OH 43210

**MASSACHUSETTS**

NOV. 19, 3 P.M. CT  
WALSH GYMNASIUM, SOUTH ORANGE, N.J.

**General Information**

LOCATION: Amherst, Mass.  
ENROLLMENT: 27,016  
NICKNAME: Minutewomen  
COLORS: Maroon and White  
ARENA: William D. Mullins Memorial Center  
CONFERENCE: Atlantic 10  
ATHLETICS DIRECTOR: John McCutcheon

**Basketball Information**

HEAD COACH: Sharon Dawley  
ALMA MATER: Saint Anselm '83  
SCHOOL RECORD: 0-0/First Season  
CAREER RECORD: 265-148  
ASSISTANT COACHES: Steve Lanpher, Jen MacCulay, Morgan Valley  
2009-10 RECORD: 11-19  
CONFERENCE RECORD/FINISH: 5-9/Tied 9th  
LETTERWINNERS RETURNING/LOST: 7/4  
STARTERS RETURNING/LOST: 2/3  
SERIES RECORD: First Meeting

**Sports Information**

WBB CONTACT: Jillian Jakuba  
OFFICE PHONE: (413) 577-0053  
OFFICE FAX: (413) 545-1556  
E-MAIL: jjakuba@admin.umass.edu  
WEBSITE: www.umassathletics.com  
MAILING ADDRESS: 290 Boyden Building, University of Massachusetts, Amherst, MA 01003

**SETON HALL**

NOV. 20, 3 P.M. CT  
WALSH GYMNASIUM, SOUTH ORANGE, N.J.

**General Information**

LOCATION: South Orange, NJ  
ENROLLMENT: 9,700  
NICKNAME: Pirates  
COLORS: Blue and White  
ARENA: Walsh Gymnasium  
CONFERENCE: Big East  
ATHLETICS DIRECTOR: Joseph A. Quinlan, Jr.

**Basketball Information**

HEAD COACH: Anne Donovan  
ALMA MATER: Old Dominion '83  
SCHOOL RECORD: 0-0/First Season  
CAREER RECORD: 33-51  
ASSISTANT COACHES: Jenny Palmateer, Ty Grace, Catherine Proto  
2009-10 RECORD: 9-21  
CONFERENCE RECORD/FINISH: 1-15/16th  
LETTERWINNERS RETURNING/LOST: 6/5  
STARTERS RETURNING/LOST: 2/3  
SERIES RECORD: First Meeting

**Sports Information**

WBB CONTACT: Dan Kuberka  
OFFICE PHONE: (973) 761-9493  
OFFICE FAX: (973) 761-9061  
E-MAIL: daniel.kuberka@shu.edu  
WEBSITE: www.shupirates.com  
MAILING ADDRESS: 400 South Orange Ave., South Orange, NJ 07079

**TULANE**

NOV. 23, 7 P.M. CT (COX SPORTS TELEVISION)  
MARAVICH CENTER, BATON ROUGE, LA.

**General Information**

LOCATION: New Orleans, La.  
ENROLLMENT: 11,911  
NICKNAME: Green Wave  
COLORS: Olive Green and Sky Blue  
ARENA: Fogelman Arena (3,600)  
CONFERENCE: Conference USA  
ATHLETICS DIRECTOR: Rick Dickson

**Basketball Information**

HEAD COACH: Lisa Stockton  
ALMA MATER: Wake Forest '86  
SCHOOL RECORD: 326-162/17th season  
CAREER RECORD: 389-189/20th season  
ASSISTANT COACHES: Alan Frey, Shondra Johnson, Doshia Woods  
2009-10 RECORD: 26-7  
CONFERENCE RECORD/FINISH: 12-4  
LETTERWINNERS RETURNING/LOST: 8/3  
STARTERS RETURNING/LOST: 4/1  
SERIES RECORD: LSU leads 28-3

**Sports Information**

WBB CONTACT: Richie Weaver  
OFFICE PHONE: (504) 314-7232  
OFFICE FAX: (504) 865-5512  
E-MAIL: rweaver@tulane.edu  
PRESS ROW: (504) 862-8122  
WEBSITE: www.TulaneGreenWave.com  
MAILING ADDRESS: James W. Wilson, Jr., Center, New Orleans, LA 70118

**LEHIGH**

NOV. 26, 4 P.M. CT  
GAMPEL PAVILION, STORRS, CONN.

**General Information**

LOCATION: Bethlehem, Pa.  
ENROLLMENT: 4,700  
NICKNAME: Mountain Hawks  
COLORS: Brown and White  
ARENA: Stabler Arena  
CONFERENCE: Patriot League  
ATHLETICS DIRECTOR: Joe Sterrett

**Basketball Information**

HEAD COACH: Sue Troyan  
ALMA MATER: Dickinson '88  
CAREER RECORD: 236-202  
ASSISTANT COACHES: Glenn Rigney, Tiffany Coll, Tricia Smith  
2009-10 RECORD: 29-4  
CONFERENCE RECORD/FINISH: 13-1/1st  
LETTERWINNERS RETURNING/LOST: 12/3  
STARTERS RETURNING/LOST: 3/2  
SERIES RECORD: First Meeting

**Sports Information**

WBB CONTACT: Asha Michener  
OFFICE PHONE: (610) 758-5101  
OFFICE FAX: (610) 758-4407  
E-MAIL: arm510@lehigh.com  
WEBSITE: www.lehighsports.com  
MAILING ADDRESS: 641 Taylor St., Bethlehem, PA 18015

**HOWARD**

NOV. 27, 4 P.M. CT  
GAMPEL PAVILION, STORRS, CONN.

**General Information**

LOCATION: Washington, D.C.  
ENROLLMENT: 10,500  
NICKNAME: Lady Bison  
ARENA: Burr Gymnasium (2,700)  
CONFERENCE: Mid-Eastern Athletic  
ATHLETICS DIRECTOR: Charles Gibbs

**Basketball Information**

HEAD COACH: Niki Reid Geckeler  
ALMA MATER: Georgetown '93  
SCHOOL RECORD: 25-36/Third season  
CAREER RECORD: 25-36/Third season  
ASSISTANT COACHES: Jimmy Howard, Julie Flanders, Brian Johnson  
2009-10 RECORD: 16-14  
CONFERENCE RECORD/FINISH: 10-6  
SERIES RECORD: first meeting

**Sports Information**

WBB CONTACT: Chevonne Mansfield  
OFFICE PHONE: (202) 437-0526  
OFFICE FAX: (202) 806-9595  
E-MAIL: cmansfield@howard.edu  
PRESS ROW: (202) 806-7184  
WEBSITE: www.howard-bison.com  
MAILING ADDRESS: Drew Hall, Room 100, 511 Gresham Pl NW, Washington, DC 20059

**CONNECTICUT**

NOV. 28, 3:30 P.M. CT  
GAMPEL PAVILION, STORRS, CONN.

**General Information**

LOCATION: Storrs, Conn.  
ENROLLMENT: 28,481  
NICKNAME: Huskies  
COLORS: National Flag Blue (Navy) and White  
ARENA: GampeL Pavilion (10,167)  
CONFERENCE: Big East  
ATHLETICS DIRECTOR: Jeffrey A. Hathaway

**Basketball Information**

HEAD COACH: Geno Auriemma  
ALMA MATER: West Chester '81  
SCHOOL RECORD: 735-122/26th season  
CAREER RECORD: 735-122/26th season  
ASSISTANT COACHES: Chris Dailey, Shea Ralph, Marisa Mosely  
2009-10 RECORD: 39-0  
CONFERENCE RECORD/FINISH: 16-0/1st  
LETTERWINNERS RETURNING/LOST: 6/5  
STARTERS RETURNING/LOST: 3/2  
SERIES RECORD: Connecticut leads 5-1

**Sports Information**

WBB CONTACT: Pat McKenna  
OFFICE PHONE: (860) 486-2394  
OFFICE FAX: (860) 486-5085  
E-MAIL: patrick.mckenna@uconn.edu  
WEBSITE: www.uconnhuskies.com  
MAILING ADDRESS: 2095 Hillside Rd., Unit 1173, Storrs, CT 06269

**NICHOLLS**

NOV. 30, 7 P.M. CT  
STOPHER GYM, THIBODAUX, LA.

**General Information**

LOCATION: Thibodaux, La.  
ENROLLMENT: 7,148  
NICKNAME: Colonels  
COLORS: Red and Gray  
ARENA: David R. Stophor Gym  
CONFERENCE: Southland  
ATHLETICS DIRECTOR: Rob Bernardi

**Basketball Information**

HEAD COACH: DoBee Plaisance  
ALMA MATER: Southern Miss '86  
SCHOOL RECORD: 6-49  
CAREER RECORD: 163-271  
ASSISTANT COACHES: Catherine Blanchard, Justin Payne  
2009-10 RECORD: 4-24  
CONFERENCE RECORD/FINISH: 1-15/11th  
LETTERWINNERS RETURNING/LOST: 6/2  
STARTERS RETURNING/LOST: 3/2  
SERIES RECORD: LSU leads 10-0

**Sports Information**

WBB CONTACT: Brandon Rizzuto  
OFFICE PHONE: (985) 448-4281  
E-MAIL: brandon.rizzuto@nicholls.edu  
WEBSITE: www.geauxcolonels.com

**TEXAS SOUTHERN**

DEC. 14, 7 P.M. CT  
MARAVICH CENTER, BATON ROUGE, LA.

**General Information**

LOCATION: Houston, Texas  
ENROLLMENT: 9,500  
NICKNAME: Tigers  
COLORS: Maroon and Gray  
ARENA: HGP Arena  
CONFERENCE: Southwestern Athletic  
ATHLETICS DIRECTOR: Charles McClelland

**Basketball Information**

HEAD COACH: Yolanda Wells-Broughton  
ALMA MATER: Grambling '95  
SCHOOL RECORD: 23-38  
CAREER RECORD: Same  
ASSISTANT COACHES: Darren Brunson, Wesley Brooks, Deidre Jones  
2009-10 RECORD: 13-18  
CONFERENCE RECORD/FINISH: 9-9/5th  
LETTERWINNERS RETURNING/LOST: 5/3  
STARTERS RETURNING/LOST: 3/2  
SERIES RECORD: LSU leads 2-0

**Sports Information**

WBB CONTACT: Jim McCurdy  
OFFICE PHONE: (713) 313-6829  
OFFICE FAX: (713) 313-1045  
E-MAIL: mcurdyjf@tsu.edu  
WEBSITE: www.TSUbball.com  
MAILING ADDRESS: 311 Cleburne Ave., Houston, TX 77004

**TEXAS-SAN ANTONIO**

DEC. 16, 2 11:30 A.M. CT  
MARAVICH CENTER, BATON ROUGE, LA.

**General Information**

LOCATION: San Antonio, Texas  
ENROLLMENT: 30,395  
NICKNAME: Roadrunners  
COLORS: Navy Blue, Orange and White  
ARENA: Convocation Center  
CONFERENCE: Southland  
ATHLETICS DIRECTOR: Lynn Hickey

**Basketball Information**

HEAD COACH: Rae Rippetoe-Blair  
ALMA MATER: Oklahoma St. '85  
SCHOOL RECORD: 176-118  
CAREER RECORD: 283-162  
ASSISTANT COACHES: Lubomyr Lichonczak, Tai Dillard, Koty Cowgill  
2009-10 RECORD: 16-14  
CONFERENCE RECORD/FINISH: 10-6/3rd  
LETTERMAN RETURNING/LOST: 11/3  
STARTERS RETURNING/LOST: 4/1  
SERIES RECORD: 0-0/First Meeting

**Sports Information**

WBB CONTACT: Jordan Korphage  
OFFICE PHONE: (210) 458-4930  
OFFICE FAX: (210) 458-4569  
E-MAIL: jordan.korphage@utsa.edu  
WEBSITE: www.goUTSA.com  
MAILING ADDRESS: 1 UTSA Circle, San Antonio, TX 78249



**LOUISIANA TECH**

DEC. 19, 3 P.M. CT (COX SPORTS TELEVISION)  
MARAVICH CENTER, BATON ROUGE, LA

**General Information**

LOCATION: Ruston, La.  
ENROLLMENT: 11,500  
NICKNAME: Lady Techsters  
COLORS: Red and Blue  
ARENA: Thomas Assembly Center  
CONFERENCE: Western Athletic  
ATHLETICS DIRECTOR: Bruce Van De Velde

**Basketball Information**

HEAD COACH: Teresa Weatherspoon  
ALMA MATER: Louisiana Tech '08  
SCHOOL RECORD: 32-11  
CAREER RECORD: Same  
ASSISTANT COACHES: Daron Park, Sarah Carter, Ebony Felder  
2009-10 RECORD: 23-9  
CONFERENCE RECORD/FINISH: 11-5/2nd  
LETTERMAN RETURNING/LOST: 9/2  
STARTERS RETURNING/LOST: 3/2  
SERIES RECORD: Louisiana Tech leads 12-11

**Sports Information**

WBB CONTACT: Malcolm Butler  
OFFICE PHONE: (318) 257-3144  
OFFICE FAX: (318) 257-3757  
E-MAIL: mbutler@latech.edu  
WEBSITE: www.latechsports.com  
MAILING ADDRESS: P.O. Box 3166, Ruston, LA 71272

**PRAIRIE VIEW**

DEC. 21, 7 P.M. CT  
MARAVICH CENTER, BATON ROUGE, LA.

**General Information**

LOCATION: Prairie View, Texas  
ENROLLMENT: 8,383  
NICKNAME: Panthers  
COLORS: Purple and Gold  
ARENA: William "Billy" Nicks Field House (5,520)  
CONFERENCE: Southwestern Athletic  
ATHLETICS DIRECTOR: Fred Washington

**Basketball Information**

HEAD COACH: Toyelle Wilson  
ASSISTANT COACHES: Dawn Brown, Rob Amboree, Ortega McDavid

**Sports Information**

WBB CONTACT: Reggie Rouzan  
OFFICE PHONE: (936) 261-9106  
OFFICE FAX: (936) 261-9159  
E-MAIL: rerouzan@pvamu.edu  
WEBSITE: www.sports.pvamu.edu  
MAILING ADDRESS: P.O. Box 519-Mail Stop 1500, Prairie View, TX 77446

**UCLA**

DEC. 28, 9 P.M. CT  
PAULEY PAVILION, LOS ANGELES, CALIF.

**General Information**

LOCATION: Los Angeles, Calif.  
ENROLLMENT: 38,500  
NICKNAME: Bruins  
COLORS: Blue and Gold  
ARENA: Pauley Pavilion  
CONFERENCE: Pacific 10  
ATHLETICS DIRECTOR: Daniel Guerrero

**Basketball Information**

HEAD COACH: Nikki Caldwell  
ALMA MATER: Tennessee '94  
SCHOOL RECORD: 44-21  
CAREER RECORD: Same  
ASSISTANT COACHES: Tasha Butts, Tony Perotti, Stacie Terry  
2009-10 RECORD: 25-9  
CONFERENCE RECORD/FINISH: 15-3/2nd  
LETTERWINNERS RETURNING/LOST: 9/3  
STARTERS RETURNING/LOST: 4/1  
SERIES RECORD: Tied 2-2

**Sports Information**

WBB CONTACT: Steve Rourke  
OFFICE PHONE: (310) 206-8187  
OFFICE FAX: (310) 825-8664  
E-MAIL: srourke@athletics.ucla.edu  
WEBSITE: www.uclabruins.com  
MAILING ADDRESS: P.O. Box 24044, Los Angeles, CA 90024

**TENNESSEE**

JAN. 2, 1 P.M. CT (SEC NETWORK)  
MARAVICH CENTER, BATON ROUGE, LA.  
FEB. 27, 1 P.M. CT (ESPNU)  
THOMPSON-BOLING ARENA, KNOXVILLE, TENN.

**General Information**

LOCATION: Knoxville, Tenn.  
ENROLLMENT: 27,101  
NICKNAME: Lady Volunteers  
COLORS: Orange and White  
ARENA: Thompson-Boling Arena  
CONFERENCE: Southeastern  
ATHLETICS DIRECTOR: Joan Cronan

**Basketball Information**

HEAD COACH: Pat Summitt  
ALMA MATER: University of Tennessee-Martin '74  
SCHOOL RECORD: 1037-196/37th year  
CAREER RECORD: 1037-196/37th year  
ASSISTANT COACHES: Holly Warlick, Mickie DeMoss, Dean Lockwood  
2009-10 RECORD: 30-2  
CONFERENCE RECORD/FINISH: 15-1/1st  
LETTERWINNERS RETURNING/LOST: 11/0  
STARTERS RETURNING/LOST: 5/0  
SERIES RECORD: Tennessee leads 38-13

**Sports Information**

WBB CONTACT: Debby Jennings  
OFFICE PHONE: (865) 974-1212  
OFFICE FAX: (865) 974-8875  
E-MAIL: djennings@utk.edu  
WEBSITE: www.utladyvols.com  
MAILING ADDRESS: P.O. Box 2444, Knoxville, TN 37901

**SOUTH CAROLINA**

JAN. 6, 6 P.M. CT (FOX SPORTS NET)  
COLONIAL LIFE ARENA, COLUMBIA, S.C.  
FEB. 24, 7 P.M. CT  
MARAVICH CENTER, BATON ROUGE, LA.

**General Information**

LOCATION: Columbia, S.C.  
ENROLLMENT: 28,481  
NICKNAME: Gamecocks  
COLORS: Garnet and Black  
ARENA: Colonial Life Arena (18,000)  
CONFERENCE: Southeastern  
ATHLETICS DIRECTOR: Eric Hyman

**Basketball Information**

HEAD COACH: Dawn Staley  
ALMA MATER: Virginia '92  
SCHOOL RECORD: 24-33/third season  
CAREER RECORD: 196-113/11th season  
ASSISTANT COACHES: Lisa Boyer, Nikki McCray, Darius Taylor  
2009-10 RECORD: 14-15  
CONFERENCE RECORD/FINISH: 7-9/T7th  
LETTERWINNERS RETURNING/LOST: 9/2  
STARTERS RETURNING/LOST: 4/1  
SERIES RECORD: LSU leads 20-3

**Sports Information**

WBB CONTACT: Diana Koval  
OFFICE PHONE: (803) 777-7977  
OFFICE FAX: (803) 777-2967  
E-MAIL: dkoval@mailbox.sc.edu  
PRESS ROW: (803) 777-6182  
WEBSITE: www.GamecocksOnline.com  
MAILING ADDRESS: 1125 George Rogers Blvd., Columbia, SC 29208

**ALABAMA**

JAN. 9, 2 P.M. CT  
MARAVICH CENTER, BATON ROUGE, LA

**General Information**

LOCATION: Tuscaloosa, Ala.  
ENROLLMENT: 28,807  
NICKNAME: Crimson Tide  
COLORS: Crimson and White  
ARENA: Coleman Coliseum  
CONFERENCE: Southeastern  
ATHLETICS DIRECTOR: Mal Moore

**Basketball Information**

HEAD COACH: Wendell Hudson  
ALMA MATER: Alabama '73  
SCHOOL RECORD: 25-35  
CAREER RECORD: 25-35  
ASSISTANT COACHES: Ty Evans, Leah Drury, Robert Mosley  
2009-10 RECORD: 12-17  
CONFERENCE RECORD/FINISH: 4-12/11th  
LETTERWINNERS RETURNING/LOST: 8/4  
STARTERS RETURNING/LOST: 4/1  
SERIES RECORD: LSU leads 30-16

**Sports Information**

WBB CONTACT: Jessica Pare  
OFFICE PHONE: (205) 348-3673  
OFFICE FAX: (205) 348-8841  
E-MAIL: jpore@ia.ua.edu  
WEBSITE: www.rolltide.com  
MAILING ADDRESS: Box 870391, Tuscaloosa, AL 35487

**MISSISSIPPI STATE**

JAN. 13, 7 P.M. CT (FOX SPORTS NET)  
HUMPHREY COLISEUM, STARKVILLE, MISS.

**General Information**

LOCATION: Starkville, Miss.  
ENROLLMENT: 19,600  
NICKNAME: Lady Bulldogs  
COLORS: Maroon and White  
ARENA: Humphrey Coliseum  
CONFERENCE: Southeastern  
ATHLETICS DIRECTOR: Scott Stricklin

**Basketball Information**

HEAD COACH: Sharon Fanning-Otis  
ALMA MATER: Chattanooga '75  
SCHOOL RECORD: 254-199  
CAREER RECORD: 581-487  
ASSISTANT COACHES: Greg Franklin, Franqua Bedell, Wanika Owsley  
2009-10 RECORD: 21-13  
CONFERENCE RECORD/FINISH: 9-7/6th  
LETTERWINNERS RETURNING/LOST: 4/8  
STARTERS RETURNING/LOST: 1/4  
SERIES RECORD: LSU leads 40-6

**Sports Information**

WBB CONTACT: Jay Middleton  
OFFICE PHONE: (662) 325-0972  
OFFICE FAX: (662) 325-2563  
E-MAIL: jmiddleton@athletics.msstate.edu  
WEBSITE: www.msstateathletics.com  
MAILING ADDRESS: P.O. Box 5308, MSU, MS 39762

**AUBURN**

JAN. 16, 2 P.M. CT (CSS)  
AUBURN ARENA, AUBURN, ALA.  
FEB. 10, 7 P.M. (COX SPORTS TELEVISION)  
MARAVICH CENTER, BATON ROUGE, LA.

**General Information**

LOCATION: Auburn, Ala.  
ENROLLMENT: 24,602  
NICKNAME: Tigers  
COLORS: Burnt Orange and Navy Blue  
ARENA: Auburn Arena  
CONFERENCE: Southeastern  
ATHLETICS DIRECTOR: Jay Jacobs

**Basketball Information**

HEAD COACH: Nell Fortner  
ALMA MATER: Texas '82  
SCHOOL RECORD: 116-73  
CAREER RECORD: 133-84  
ASSISTANT COACHES: Kenny Cremeans, Mark Simons, Carla McGhee  
2009-10 RECORD: 15-16  
CONFERENCE RECORD/FINISH: 5-11/10th  
LETTERWINNERS RETURNING/LOST: 9/2  
STARTERS RETURNING/LOST: 4/1  
SERIES RECORD: Auburn leads 28-15

**Sports Information**

WBB CONTACT: Matt Crouch  
OFFICE PHONE: (334) 844-9709  
OFFICE FAX: (334) 844-9807  
E-MAIL: mcrouch@auburn.edu  
WEBSITE: www.auburntigers.com  
MAILING ADDRESS: P.O. Box 351, Auburn, AL 36831

**OLE MISS**

JAN. 20, 7 P.M. CT (COX SPORTS TELEVISION)  
MARAVICH CENTER, BATON ROUGE, LA  
FEB. 6, 1 P.M. CT (SEC NETWORK)  
TAD SMITH COLISEUM, OXFORD, MISS.

**General Information**

LOCATION: Oxford, Miss.  
ENROLLMENT: 19,536  
NICKNAME: Rebels  
COLORS: Red and Blue  
ARENA: Tad Smith Coliseum  
CONFERENCE: Southeastern  
ATHLETICS DIRECTOR: Pete Boone

**Basketball Information**

HEAD COACH: Renee Ladner  
ALMA MATER: Ole Miss '81  
SCHOOL RECORD: 48-46  
CAREER RECORD: 48-46  
ASSISTANT COACHES: Marlene Stollings, Jocelyn McGilberry, Armintie Price  
2009-10 RECORD: 17-15  
CONFERENCE RECORD/FINISH: 7-9/7th  
LETTERWINNERS RETURNING/LOST: 5/6  
STARTERS RETURNING/LOST: 1/4  
SERIES RECORD: LSU leads 25-21

**Sports Information**

WBB CONTACT: Kristen Saibini  
OFFICE PHONE: (662) 915-7896  
OFFICE FAX: (662) 915-7006  
E-MAIL: klsaibin@olemiss.edu  
WEBSITE: www.olemisssports.com  
MAILING ADDRESS: P.O. Box 217, University, MS 38677

**FLORIDA**

JAN. 23, 2 P.M. CT (COX SPORTS TELEVISION)  
MARAVICH CENTER, BATON ROUGE, LA.

**General Information**

LOCATION: Gainesville, Fla.  
ENROLLMENT: 49,679  
NICKNAME: Gators  
COLORS: Orange and Blue  
ARENA: Stephen C. O'Connell Center  
CONFERENCE: Southeastern  
ATHLETICS DIRECTOR: Jeremy N. Foley

**Basketball Information**

HEAD COACH: Amanda Butler  
ALMA MATER: University of Florida '97  
SCHOOL RECORD: 58-39  
CAREER RECORD: 98-61  
ASSISTANT COACHES: Brenda Kirkpatrick, David Lowery, Murriel Page  
2009-10 RECORD: 15-17  
CONFERENCE RECORD/FINISH: 7-9/T-7th  
LETTERWINNERS RETURNING/LOST: 6/8  
STARTERS RETURNING/LOST: 2/3  
SERIES RECORD: LSU leads 23-9

**Sports Information**

WBB CONTACT: Kathy Cafazzo  
OFFICE PHONE: (352) 375-4683  
OFFICE FAX: (352) 375-4809  
E-MAIL: kathycaf@gators.ufl.edu  
WEBSITE: www.gatorzone.com  
MAILING ADDRESS: P.O. Box 14485, Gainesville, FL 32611

**ARKANSAS**

JAN. 27, 7 P.M. CT  
MARAVICH CENTER, BATON ROUGE, LA.  
FEB. 20, 2 P.M. CT  
BUD WALTON ARENA, FAYETTEVILLE, ARK.

**General Information**

LOCATION: Fayetteville, Ark.  
ENROLLMENT: 19,849  
NICKNAME: Razorbacks  
COLORS: Cardinal and White  
ARENA: Bud Walton Arena  
CONFERENCE: Southeastern  
ATHLETICS DIRECTOR: Jeff Long

**Basketball Information**

HEAD COACH: Tom Collen  
ALMA MATER: Bowling Green '77  
SCHOOL RECORD: 47-45  
CAREER RECORD: 264-115  
ASSISTANT COACHES: Timothy Eatman, Zenarae Antoine, Greg Collins  
2009-10 RECORD: 12-18  
CONFERENCE RECORD/FINISH: 4-12/12th  
LETTERWINNERS RETURNING/LOST: 11/2  
STARTERS RETURNING/LOST: 3/2  
SERIES RECORD: LSU leads 27-9

**Sports Information**

WBB CONTACT: Jeri Thorpe  
OFFICE PHONE: (479) 575-5037  
OFFICE FAX: (479) 575-7481  
E-MAIL: jthorpe@uark.edu  
WEBSITE: www.ArkansasRazorbacks.com  
MAILING ADDRESS: 131 Barnhill Arena, Fayetteville, AR 72703

**GEORGIA**

JAN. 30, 4 P.M. CT (ESPN2)  
MARAVICH CENTER, BATON ROUGE, LA.

**General Information**

LOCATION: Athens, Ga.  
ENROLLMENT: 34,180  
NICKNAME: Lady Bulldogs  
COLORS: Red and Black  
ARENA: Stegeman Coliseum  
CONFERENCE: Southeastern  
ATHLETICS DIRECTOR: Greg McGarity

**Basketball Information**

HEAD COACH: Andy Landers  
ALMA MATER: Tennessee Tech '75  
SCHOOL RECORD: 750-248  
CAREER RECORD: 832-269  
ASSISTANT COACHES: La'Keshia Frett, Kim Hairston, Cameron Newbauer  
2009-10 RECORD: 25-9  
CONFERENCE RECORD/FINISH: 9-7/T-3rd  
LETTERWINNERS RETURNING/LOST: 8/3  
STARTERS RETURNING/LOST: 3/2  
SERIES RECORD: Georgia leads 21-15

**Sports Information**

WBB CONTACT: Mike Mobley  
OFFICE PHONE: (706) 542-1621  
OFFICE FAX: (706) 542-9339  
E-MAIL: mmmobley@sports.uga.edu  
WEBSITE: www.georgiadogs.com  
MAILING ADDRESS: P.O. Box 1472, Athens, GA 30613



**VANDERBILT**

FEB. 3, 7 P.M. CT (FOX SPORTS NET)  
MEMORIAL GYM, NASHVILLE, TENN.

**General Information**

LOCATION: Nashville, Tenn.  
ENROLLMENT: 6,738  
NICKNAME: Commodores  
COLORS: Black and Gold  
ARENA: Memorial Gym  
CONFERENCE: Southeastern  
ATHLETICS DIRECTOR: Rod Williamson

**Basketball Information**

HEAD COACH: Melanie Balcomb  
ALMA MATER: Trenton State '84  
SCHOOL RECORD: 195-72  
CAREER RECORD: 385-176  
ASSISTANT COACHES: Vicky Picott, Kim Rosamond, Tom Garrick  
2009-10 RECORD: 23-11  
CONFERENCE RECORD/FINISH: 9-7/T-5th  
LETTERWINNERS RETURNING/LOST: 8/4  
STARTERS RETURNING/LOST: 4/1  
SERIES RECORD: Vanderbilt leads 22-15

**Sports Information**

WBB CONTACT: Ryan Schulz  
OFFICE PHONE: (615) 322-4051  
OFFICE FAX: (615) 343-7064  
E-MAIL: ryan.schulz@vanderbilt.edu  
WEBSITE: www.vuc commodores.cstv.com  
MAILING ADDRESS: 2601 Jess Neely Dr., Nashville, TN 37212

**KENTUCKY**

FEB. 13, 1:30 P.M. CT (ESPN2)  
MEMORIAL COLISEUM, LEXINGTON, KY.

**General Information**

LOCATION: Lexington, Ky.  
ENROLLMENT: 27,209  
NICKNAME: Wildcats  
COLORS: Blue and White  
ARENA: Memorial Coliseum  
CONFERENCE: Southeastern  
ATHLETICS DIRECTOR: Mitch Barnhart

**Basketball Information**

HEAD COACH: Matthew Mitchell  
ALMA MATER: Mississippi State '95  
SCHOOL RECORD: 61-40  
CAREER RECORD: 91-69  
ASSISTANT COACHES: Kyra Elzy, Matt Insell, Shalon Pillow  
2009-10 RECORD: 28-8  
CONFERENCE RECORD/FINISH: 11-5/2nd  
LETTERMAN RETURNING/LOST: 3/2  
STARTERS RETURNING/LOST: 4/1  
SERIES RECORD: LSU leads 28-8

**Sports Information**

WBB CONTACT: Susan Lax  
OFFICE PHONE: (859) 257-3838  
OFFICE FAX: (859) 323-4310  
E-MAIL: slax0@email.uky.edu  
WEBSITE: www.UKathletics.com  
MAILING ADDRESS: 338 Lexington Ave., Lexington, KY 40506



The LSU Lady Tigers arrive in Durham, N.C., via charter flight for the 2010 NCAA Tournament.



The Bengal Brass Basketball Band plays prior to the team's departure from the hotel.



Katherine Graham and the Lady Tigers head to Cameron Indoor Stadium for the NCAA Tournament.





The SEC office is located in Birmingham, Ala.



# The Southeastern Conference

Throughout its 77-year history, the Southeastern Conference has been a leader in the integration of athletic competition and higher education.

Since its formation in 1933, the SEC has achieved both stature and stability by designating governing/voting power to the presidents of the member institutions. They have determined the policies of the conference and through the years this involvement has been the principal source of strength in the evolution of the SEC.

Intercollegiate athletics has encountered many challenges in the 1990s and again the SEC provided guidance. In 1993, the member institutions adopted The Principles of Gender Equity. Committed to increasing the quantity and quality of women's athletic opportunities, each school provides at least two more women's intercollegiate programs than the number of men's.

Faced with the task of conference realignment after competing with 10 members since 1966, the SEC welcomed the University of Arkansas and the University of South Carolina in 1991.

SEC schools began athletic competition with one another almost 100 years ago as members of the Southern Intercollegiate Athletic Association.

Seven institutions (Alabama, Auburn, Georgia, Georgia Tech, North Carolina, Sewanee and Vanderbilt) attended the



Commissioner Mike Slive

SIAA organizational meeting of faculty representatives in Atlanta in 1894.

Basketball moved quickly to the South as Vanderbilt was playing at the Nashville YMCA in 1893, just two years after Dr. James Naismith originated the game at Springfield (Mass.) College. Basketball became an intercollegiate sport in 1901 and in 1908 Vanderbilt was meeting Columbia and Yale intersectionally.

The seven-member SIAA expanded to 19 institutions in 1895 and by 1920 there were 30 members.

The larger schools reorganized as the Southern Conference in 1920. Despite an original limit of 16, the membership grew to 23 by 1928.

The 13 members west and south of the Appalachian Mountains reorganized as the Southeastern Conference at the annual SC

meeting in 1932. The 10 coast members remained in the Southern Conference. Charter members of the new conference were: Alabama, Auburn, Florida, Georgia, Georgia Tech, Kentucky, LSU, Mississippi, Mississippi State, Sewanee, Tennessee, Tulane and Vanderbilt. (Sewanee withdrew in 1940, Georgia Tech in 1964 and Tulane in 1966).

The first SEC champions were crowned in 1933 in four sports (baseball, basketball, football and outdoor track). The league's inaugural championship event was a basketball tournament in Atlanta in 1933. Records show the first men's team title for cross-country was awarded in 1935, while golf and

swimming were added in 1937. The league later began hosting championships in tennis (1953) and indoor track (1957).

In the 1979-80 academic year SEC championships for women were recognized in basketball, tennis and volleyball. The following year golf, gymnastics, swimming and track and field were added. The administration of women's athletics officially came under the auspices of the conference office in 1984.

The SEC currently regulates nine men's sports and 11 women's sports: Men—baseball, basketball, football, golf, swimming, tennis and track (cross country, indoor and outdoor). Women—basketball, golf, gymnastics, soccer, softball, swimming, tennis, track (cross country, indoor and outdoor) and volleyball.



# The Nation's Premier Women's Basketball League

• The SEC has posted impressive non-conference records in the last decade. The SEC compiled a 121-45 (.729) non-conference record during the 2009-10 season.

• Since the 1990 season, the SEC has compiled a 2774-844 (.767) record against other conferences. The league has recorded 150+ wins during eight seasons and has never recorded a non-conference winning percentage below .723.

• SEC teams have earned appearances in 25 of 29 NCAA Final Fours, an accomplishment unmatched by any other league.

• SEC teams have made 18 appearances in a nation-high 16 NCAA Championship games, winning eight NCAA Championships.

• SEC teams have won 329 NCAA Tournament games against 168 losses (.662) for an average of 11.3 NCAA wins per year.

• The SEC has had 57 student-athletes named as a First-Team All-America selection. Those 57 have been named a total of 84 times since the 1982-83 season (first year of SEC sponsorship).

• All-Americans were first named in women's basketball in 1975. Since that time, league schools have had 65 players named first-team a total of 96 times.

• The Southeastern Conference had 27 former SEC student-athletes make 2010 WNBA opening day rosters. In the 2010 WNBA Draft, a total of six SEC women's basketball players were taken.

## NCAA Appearances

### SEC 176

ACC 134  
Big Ten 116  
Big East 108  
Pac-10 91  
Big 12 84  
Atlantic 10 69  
Sun Belt 45  
C-USA 44  
MVC 38

## NCAA Titles

### SEC 8

Big East 8  
ACC 2  
Pac-10 2  
Independents 1  
Sun Belt 1  
Big Ten 1  
Big 12 1

## NCAA Tournament Wins

### SEC 329

ACC 191  
Big East 179  
Big Ten 139  
Pac-10 122  
Big 12 121  
Sun Belt 65  
Atlantic 10 55  
Independents 32

## Final Four Appearances

### SEC 34

Big East 16  
ACC 14  
Pac-10 9  
Sun Belt 8  
Big Ten 8  
Big 12 6  
Independents 6  
Colonial 1

## 2010-11 SEC Regular Season Television Schedule

### Tuesday, Dec. 14

Tennessee at Baylor 6 p.m. ESPN2

### Sunday, Dec. 19

Stanford at Tennessee 6 p.m. ESPN2

### Sunday, Jan. 2

Tennessee at LSU 1 p.m. SEC Network

Auburn at Alabama 2 p.m. CSS

### Tuesday, Jan. 4

Kentucky at Duke 6 p.m. ESPNU

### Thursday, Jan. 6

LSU at South Carolina 6 p.m. FSN

Alabama at Tennessee 6 p.m. CSS

### Sunday, Jan. 9

Ole Miss at Tennessee 11 a.m. CSS

Georgia at Kentucky 1 p.m. ESPNU

Arkansas at Mississippi State 3:30 p.m. FSN

### Thursday, Jan. 13

Tennessee at Florida 6 p.m. CSS

LSU at Mississippi State 7 p.m. FSN

Georgia at Arkansas 8 p.m. CSS

### Saturday, Jan. 15

Vanderbilt at Tennessee 7 p.m. ESPN2

### Sunday, Jan. 16

Mississippi State at Kentucky Noon FSN

Florida at Georgia 1 p.m. SEC Network

LSU at Auburn 2 p.m. CSS

### Thursday, Jan. 20

Tennessee at South Carolina 6 p.m. FSN

Georgia at Alabama 8 p.m. CSS

### Sunday, Jan. 23

Alabama at South Carolina 1 p.m. SEC Network

Mississippi State at Georgia 2 p.m. FSN

Tennessee at Auburn 2 p.m. CSS

Vanderbilt at Kentucky 3 p.m. ESPNU

### Thursday, Jan. 27

Mississippi State at Tennessee 6 p.m. CSS

Kentucky at Ole Miss 8 p.m. FSN

### Sunday, Jan. 30

Florida at Mississippi State 1 p.m. ESPNU

Tennessee at Arkansas 1 p.m. SEC Network

Ole Miss at Vanderbilt 2 p.m. FSN

Georgia at LSU 4 p.m. ESPN2

### Thursday, Feb. 3

Arkansas at Georgia 6 p.m. CSS

LSU at Vanderbilt 7 p.m. FSN

### Sunday, Feb. 6

Vanderbilt at Florida Noon CSS

LSU at Ole Miss 1 p.m. SEC Network

Alabama at Georgia 1 p.m. FSN

South Carolina at Arkansas 3 p.m. ESPNU

### Monday, Feb. 7

Tennessee at Kentucky 8 p.m. ESPN2

### Thursday, Feb. 10

Florida at Tennessee 6 p.m. FSN

Vanderbilt at Georgia 6 p.m. CSS

### Sunday, Feb. 13

South Carolina at Mississippi State 1 p.m. SEC Network

Florida at Alabama 1 p.m. FSN

LSU at Kentucky 1:30 p.m. ESPN2

Georgia at Ole Miss 2 p.m. CSS

Auburn at Arkansas 4 p.m. ESPN2

Tennessee at Vanderbilt 5 p.m. ESPNU

### Thursday, Feb. 17

Kentucky at Georgia 6 p.m. FSN

South Carolina at Tennessee 6 p.m. CSS

### Sunday, Feb. 20

Kentucky at Vanderbilt 1 p.m. SEC Network

Auburn at South Carolina 1 p.m. FSN

### Monday, Feb. 21

Georgia at Tennessee 6 p.m. ESPN2

### Thursday, Feb. 24

Tennessee at Ole Miss 7 p.m. FSN

Florida at Vanderbilt 8 p.m. CSS

### Sunday, Feb. 27

LSU at Tennessee 1 p.m. ESPNU

Kentucky at Auburn 1 p.m. SEC Network

Vanderbilt at South Carolina 1 p.m. FSN

Georgia at Florida 1 p.m. CSS

FSN - FS South, FS Southwest, Sun Sports;  
SEC Network - Over-the-air syndication package;  
CSS - Comcast Sports Southeast

All Times Central and Subject To Change



With eight national championships, 10 runner-up finishes, a nation-leading 34 Final Four appearances and 84 first-team All-America honors, the Southeastern Conference stands firmly as the nation's premier intercollegiate women's basketball conference. SEC teams have earned appearances in 25 of 28 NCAA Final Fours, an accomplishment unmatched by any other league.

On Feb. 7, 1980, the first SEC women's basketball tournament began play. It ended four days later with Tennessee defeating Ole Miss for the title. Fast forward 31 years later and the SEC Tournament is still enjoying success and increased popularity.

Beginning with its inception and through 1986, the tournament was held at campus sites. The tournament was then sent to Albany, Ga., which served as the site for six years from 1987-92. The tournament then moved to Chattanooga, Tenn., where it was held from 1993-2000, with the exception of 1998 when the tournament moved to Columbus, Ga.

Since 2001 the tournament has enjoyed many new sites, including Memphis (2001), Nashville (2002, 2004, 2008), North Little Rock, Ark. (2003, 2006, 2009), Greenville, S.C. (2005) and Duluth, Ga. (2007, 2010).

This year the SEC Women's Basketball Tournament returns to Bridgestone Arena in Nashville, Tenn., one of the tournament's most popular venues. Nashville will be hosting for the fourth time, the most of any city.

The winner of the 11-game tournament will receive the league's automatic bid to the NCAA Tournament. The tournament seeds and conference champion will be determined by the 16-game regular-season SEC schedule. The top four seeds earn a first-round bye.

The 2011 SEC Women's Basketball Tournament will once again enjoy live television coverage. Fox Sports Net affiliates will televise all first and second round games. Both semifinal games will be carried by ESPNU. ESPN2 is scheduled to televise the championship game.

# 2011 SEC Tournament

March 3-6 • Bridgestone Arena • Nashville, Tenn.



## FIRST ROUND

Thursday, March 3

Game 1 - #9 seed vs. #8 seed • Noon (FSN)  
Game 2 - #10 seed vs. #7 seed • 2:30 p.m. (FSN)  
Game 3 - #12 seed vs. #5 seed • 6:30 p.m. (FSN)  
Game 4 - #11 seed vs. #6 seed • 9 p.m. (FSN)

## SECOND ROUND

Friday, March 4

Game 5 - Winner Game 1 vs. #1 seed • Noon (FSN)  
Game 6 - Winner Game 2 vs. #2 seed • 2:30 p.m. (FSN)  
Game 7 - Winner Game 3 vs. #4 seed • 6:30 p.m. (FSN)  
Game 8 - Winner Game 4 vs. #3 seed • 9 p.m. (FSN)

## SEMIFINALS

Saturday, March 5

Game 9 - Winner Game 5 vs. Winner Game 7 • 3 p.m. (ESPNU)  
Game 10 - Winner Game 6 vs. Winner Game 8 • 5:30 p.m. (ESPNU)

## CHAMPIONSHIP

Sunday, March 6

Game 11 - Winner Game 9 vs. Winner Game 10 • 4:30 p.m. (ESPN2)

All times are Central.

## Future SEC Tournament Sites

2012 - Bridgestone Arena • Nashville, Tenn.  
2013 - Gwinnett Center • Duluth, Ga.  
2014 - Gwinnett Center • Duluth, Ga.

## Previous SEC Tournament Champions

1980 - Tennessee  
1981 - Auburn  
1982 - Kentucky  
1983 - Georgia  
1984 - Georgia  
1985 - Tennessee  
1986 - Georgia  
1987 - Auburn  
1988 - Tennessee  
1989 - Tennessee  
1990 - Auburn

## 1991 - LSU

1992 - Tennessee  
1993 - Vanderbilt  
1994 - Tennessee  
1995 - Vanderbilt  
1996 - Tennessee  
1997 - Auburn  
1998 - Tennessee  
1999 - Tennessee  
2000 - Tennessee  
2001 - Georgia  
2002 - Vanderbilt

## 2003 - LSU

2004 - Vanderbilt  
2005 - Tennessee  
2006 - Tennessee  
2007 - Vanderbilt  
2008 - Tennessee  
2009 - Vanderbilt  
2010 - Tennessee



## Tournament Schedule

### FIRST AND SECOND ROUNDS

#### March 19 & 21

The Pit/Bob King Court  
Albuquerque, N.M.  
University of New Mexico, host

#### St. John Arena

Columbus, Ohio  
Ohio State University, host

#### Cameron Indoor Stadium

Durham, N.C.  
Duke University, host

#### Thompson-Boling Arena

Knoxville, Tenn.  
University of Tennessee, host

#### Huntsman Center

Salt Lake City, Utah  
University of Utah, host

#### McCarthy Athletic Center

Spokane, Wash.  
Gonzaga University, host

#### Maples Pavilion

Stanford, Calif.  
Stanford University, host

#### Bryce Jordan Center

University Park, Penn.  
Pennsylvania State University, host

#### March 20 & 22

**Auburn Arena**  
Auburn, Ala.  
Auburn University, host

#### John Paul Jones Arena

Charlottesville, Va.  
University of Virginia, host

#### Cintas Center

Cincinnati, Ohio  
Xavier University, host

#### Comcast Center

College Park, Md.  
University of Maryland, host

#### CenturyTel Center

Shreveport, La.  
Louisiana Tech University, host

#### Harry A. Gampel Pavilion

Storrs, Conn.  
University of Connecticut, host

#### Ferrell Center

Waco, Texas  
Baylor University, host

#### INTRUST Bank Arena

Wichita, Kan.  
Wichita State University, host

### REGIONALS

#### March 26 & 28

**Dayton Regional**  
**University of Dayton Arena**  
Dayton, Ohio  
University of Dayton, host  
Spokane Regional

#### Spokane Veterans Memorial Arena

Spokane, Wash.  
Washington State University, host

#### March 27 & 29

**Philadelphia Regional**  
The Liacouras Center  
Philadelphia, Penn.  
Temple University, host

#### Dallas Regional

American Airlines Center  
Dallas, Texas  
Big 12 Conference, host

### FINAL FOUR

#### April 3 & 5

**Conseco Fieldhouse**  
Indianapolis, Ind.  
Butler University, IUPUI, hosts

## Future NCAA Tournament Dates/Sites

### 2012: 31st ANNUAL DIVISION I WOMEN'S BASKETBALL CHAMPIONSHIP

First/Second Round (8): March 17 & 19 and 18 & 20, 2012  
Regionals (4): March 24 & 26 and 25 & 27, 2012

Women's Final Four: April 1 & 3, 2012  
Pepsi Center  
Denver, Colo.  
Host: Mountain West Conference

### 2013: 32nd ANNUAL DIVISION I WOMEN'S BASKETBALL CHAMPIONSHIP

First/Second Round (8): March 23 & 25 and 24 & 26, 2013  
Regionals (4): March 30-31 & April 1-2, 2013

Women's Final Four: April 7 & 9, 2013  
New Orleans Arena  
New Orleans, La.  
Host: University of New Orleans

### 2014: 33rd ANNUAL DIVISION I WOMEN'S BASKETBALL CHAMPIONSHIP

Women's Final Four: April 6 & 8, 2014  
Bridgestone Arena  
Nashville, Tenn.  
Host: Ohio Valley Conference



In 2013, the New Orleans Arena will once again be the site of the NCAA Final Four. LSU's first of five trips to the Final Four was in 2004 in New Orleans.

### 2015: 34th ANNUAL DIVISION I WOMEN'S BASKETBALL CHAMPIONSHIP

Women's Final Four: April 5 & 7, 2015  
St. Pete Times Forum  
Tampa, Fla.  
Host: University of South Florida

### 2016: 35th ANNUAL DIVISION I WOMEN'S BASKETBALL CHAMPIONSHIP

Women's Final Four: April 3 & 5, 2016  
Venue: TBD  
Indianapolis, Ind.  
Hosts: Butler University, Horizon League and IUPUI

**Alabama (LSU leads 30-16)**

Jan. 8, 1977	LSU 81, Alabama 80	Tuscaloosa, Ala.
Feb. 5, 1977	LSU 99, Alabama 75	Baton Rouge, La.
Jan. 5, 1978	#4 LSU 84, Alabama 60	Tuscaloosa, Ala.
Nov. 18, 1979	LSU 105, Alabama 57	Baton Rouge, La.
Feb. 16, 1980	Alabama 79, LSU 58	Tuscaloosa, Ala.
Jan. 3, 1981	LSU 80, Alabama 68	Baton Rouge, La.
Feb. 13, 1982	Alabama 80, LSU 78	Tuscaloosa, Ala.
Feb. 20, 1982	LSU 76, Alabama 64	Baton Rouge, La.
Jan. 22, 1983	LSU 77, Alabama 73	Tuscaloosa, Ala.
Feb. 19, 1983	#17 LSU 72, Alabama 56	Baton Rouge, La.
Jan. 21, 1984	#7 LSU 73, #15 Alabama 61	Baton Rouge, La.
Feb. 17, 1984	#10 LSU 78, #20 Alabama 74	Tuscaloosa, Ala.
Jan. 19, 1985	LSU 83, #19 Alabama 76 (OT)	Tuscaloosa, Ala.
Feb. 6, 1985	LSU 87, #20 Alabama 76	Baton Rouge, La.
Feb. 8, 1986	#9 LSU 83, Alabama 82	Tuscaloosa, Ala.
Feb. 15, 1987	#12 LSU 81, Alabama 66	Baton Rouge, La.
Jan. 20, 1988	Alabama 81, LSU 79 (OT)	Tuscaloosa, Ala.
Jan. 21, 1989	#14 LSU 74, Alabama 71	Baton Rouge, La.
Jan. 20, 1990	#16 Alabama 67, LSU 66	Tuscaloosa, Ala.
Feb. 16, 1991	#12 LSU 78, Alabama 66	Baton Rouge, La.
Jan. 18, 1992	Alabama 80, LSU 72	Tuscaloosa, Ala.
Jan. 16, 1993	Alabama 74, LSU 69	Baton Rouge, La.
Mar. 4, 1993	Alabama 106, LSU 86	Chattanooga, Tenn. (SEC Tournament)
Jan. 30, 1994	#15 Alabama 91, LSU 74	Tuscaloosa, Ala.
Jan. 28, 1995	#14 Alabama 90, at LSU 60	Baton Rouge, La.
Feb. 3, 1996	#15 Alabama 86, LSU 60	Tuscaloosa, Ala.
Mar. 3, 1996	#13 Alabama 86, LSU 70	Chattanooga, Tenn. (SEC Tournament)
Feb. 1, 1997	#14 LSU 84, #5 Alabama 74	Baton Rouge, La.
Jan. 29, 1998	Alabama 67, LSU 54	Baton Rouge, La.
Feb. 3, 1998	Alabama 73, LSU 51	Tuscaloosa, Ala.
Jan. 28, 1999	#23 Alabama 71, LSU 66	Tuscaloosa, Ala.
Feb. 3, 1999	#24 LSU 75, #21 Alabama 50	Baton Rouge, La.
Feb. 10, 2000	Alabama 72, #7 LSU 68	Tuscaloosa, Ala.
Feb. 8, 2001	#12 LSU 74, Alabama 58	Baton Rouge, La.
Feb. 24, 2002	Alabama 82, LSU 73	Tuscaloosa, Ala.
Feb. 13, 2003	#4 LSU 85, Alabama 43	Baton Rouge, La.
Feb. 5, 2004	#14 LSU 103, Alabama 68	Tuscaloosa, Ala.
Jan. 16, 2005	#3 LSU 76, Alabama 51	Baton Rouge, La.
Mar. 4, 2005	#1 LSU 60, Alabama 59	Greenville, S.C. (SEC Tournament)
Jan. 19, 2006	#3 LSU 79, Alabama 43	Baton Rouge, La.
Feb. 23, 2006	#3 LSU 86, Alabama 61	Tuscaloosa, Ala.
Jan. 21, 2007	#8 LSU 61, Alabama 45	Tuscaloosa, Ala.
Feb. 25, 2007	#7 LSU 70, Alabama 27	Baton Rouge, La.
Feb. 7, 2008	#8 LSU 89, Alabama 53	Tuscaloosa, Ala.
Jan. 11, 2009	LSU 55, Alabama 34	Baton Rouge, La.
Jan. 31, 2010	#11 LSU 78, Alabama 41	Tuscaloosa, Ala.

Series Record at Baton Rouge: LSU leads 19-3

Series Record at Tuscaloosa: Alabama leads 11-10

Series Record at Neutral Site: Alabama leads 2-1

**Arkansas (LSU leads 27-9)**

Feb. 11, 1992	at Arkansas 74, LSU 66	Fayetteville, Ark.
Feb. 10, 1993	Arkansas 69, LSU 66	Baton Rouge, La.
Feb. 8, 1994	LSU 75, Arkansas 64	Fayetteville, Ark.
Feb. 14, 1995	#18 Arkansas 82, LSU 72	Baton Rouge, La.
Jan. 21, 1996	#22 Arkansas 73, LSU 72	Baton Rouge, La.
Jan. 31, 1996	#24 Arkansas 74, LSU 65	Fayetteville, Ark.
Mar. 23, 1996	LSU 91, Arkansas 68	Amarillo, Texas (Women's NIT)
Jan. 21, 1997	#18 LSU 79, #12 Arkansas 72	Baton Rouge, La.
Feb. 19, 1997	#13 LSU 76, #20 Arkansas 66	Fayetteville, Ark.
Jan. 6, 1998	Arkansas 81, LSU 66	Fayetteville, Ark.
Feb. 11, 1998	LSU 77, Arkansas 55	Baton Rouge, La.
Jan. 6, 1999	LSU 85, Arkansas 51	Baton Rouge, La.
Feb. 11, 1999	Arkansas 86, #20 LSU 61	Fayetteville, Ark.
Jan. 13, 2000	#17 LSU 82, Arkansas 69	Fayetteville, Ark.
Feb. 12, 2000	#7 LSU 68, Arkansas 51	Baton Rouge, La.
Jan. 11, 2001	#9 LSU 61, Arkansas 54	Fayetteville, Ark.
Feb. 11, 2001	#12 LSU 62, Arkansas 58	Baton Rouge, La.
Jan. 20, 2002	#25 LSU 65, Arkansas 55	Baton Rouge, La.
Feb. 10, 2002	Arkansas 80, LSU 71	Fayetteville, Ark.
Jan. 19, 2003	#10 Arkansas 82, #2 LSU 72	Fayetteville, Ark.
Feb. 27, 2003	#4 LSU 70, #21 Arkansas 57	Baton Rouge, La.
Mar. 7, 2003	#6 LSU 78, #23 Arkansas 72	Little Rock, Ark. (SEC Tournament)
Jan. 22, 2004	#12 LSU 73, Arkansas 65	Fayetteville, Ark.
Feb. 12, 2004	#16 LSU 92, Arkansas 65	Baton Rouge, La.
Jan. 20, 2005	#2 LSU 91, Arkansas 45	Baton Rouge, La.
Feb. 24, 2005	#1 LSU 90, Arkansas 64	Fayetteville, Ark.
Feb. 2, 2006	#3 LSU 93, Arkansas 59	Fayetteville, Ark.
Feb. 19, 2006	#2 LSU 64, Arkansas 42	Baton Rouge, La.
Jan. 25, 2007	#8 LSU 70, Arkansas 53	Baton Rouge, La.
Feb. 15, 2007	#7 LSU 86, Arkansas 65	Fayetteville, Ark.
Jan. 10, 2008	#11 LSU 76, #18 Arkansas 54	Fayetteville, Ark.
Feb. 28, 2008	#6 LSU 83, Arkansas 46	Baton Rouge, La.
Jan. 8, 2009	LSU 62, Arkansas 42	Fayetteville, Ark.
Feb. 5, 2009	LSU 68, Arkansas 53	Baton Rouge, La.
Jan. 7, 2010	#11 LSU 65, Arkansas 38	Fayetteville, Ark.

Jan. 25, 2010 #20 LSU 70, Arkansas 53 Baton Rouge, La.

Series Record at Baton Rouge: LSU leads 14-3

Series Record at Fayetteville: LSU leads 11-6

Series Record at Neutral Site: LSU leads 2-0

**Auburn (Auburn leads 28-15)**

Feb. 8, 1980	Auburn 70, LSU 64	Knoxville, Tenn. (SEC Tournament)
Dec. 3, 1980	Auburn 70, LSU 52	Auburn, Ala.
Jan. 30, 1981	Auburn 73, LSU 71 (OT)	Baton Rouge, La. (SEC Tournament)
Jan. 20, 1982	#20 Auburn 77, LSU 71	Baton Rouge, La.
Feb. 17, 1982	#20 Auburn 78, LSU 58	Auburn, Ala.
Jan. 29, 1983	LSU 89, #17 Auburn 51	Baton Rouge, La.
Feb. 26, 1983	#19 Auburn 81, #14 LSU 72	Auburn, Ala.
Jan. 28, 1984	#12 Auburn 75, #9 LSU 73	Auburn, Ala.
Feb. 25, 1984	#9 LSU 67, #16 Auburn 62	Baton Rouge, La.
Jan. 26, 1985	#10 Auburn 79, LSU 75	Baton Rouge, La.
Feb. 11, 1985	#9 Auburn 67, LSU 61	Auburn, Ala.
Jan. 21, 1986	#2 Auburn 84, #9 LSU 63	Auburn, Ala.
Jan. 4, 1987	#3 Auburn 76, #8 LSU 69	Miami, Fla.
Feb. 28, 1987	#2 Auburn 72, #14 LSU 61	Baton Rouge, La.
Feb. 3, 1988	#3 Auburn 78, LSU 47	Auburn, Ala.
Jan. 14, 1989	#1 Auburn 57, #10 LSU 43	Baton Rouge, La.
Mar. 5, 1989	#1 Auburn 75, LSU 65	Albany, Ga. (SEC Tournament)
Jan. 6, 1990	#16 Auburn 77, #15 LSU 60	Auburn, Ala.
Mar. 3, 1990	#12 Auburn 91, #21 LSU 65	Albany, Ga. (SEC Tournament)
Jan. 12, 1991	#15 LSU 85, #5 Auburn 68	Baton Rouge, La.
Jan. 25, 1992	Auburn 70, LSU 61	Auburn, Ala.
Jan. 23, 1993	#9 Auburn 83, LSU 59	Baton Rouge, La.
Feb. 5, 1994	#20 Auburn 68, LSU 39	Auburn, Ala.
Mar. 4, 1994	#25 Auburn 76, LSU 73	Chattanooga, Tenn. (SEC Tournament)
Feb. 4, 1995	Auburn 65, LSU 61	Baton Rouge, La.
Jan. 27, 1996	#25 Auburn 71, LSU 65	Baton Rouge, La.
Jan. 25, 1997	#18 LSU 75, #21 Auburn 64	Auburn, Ala.
Jan. 31, 1998	Auburn 67, LSU 59	Auburn, Ala.
Jan. 31, 1999	LSU 63, #17 Auburn 61 (OT)	Baton Rouge, La.
Feb. 6, 2000	#7 LSU 54, #13 Auburn 52	Auburn, Ala.
Feb. 4, 2001	Auburn 65, #10 LSU 62	Baton Rouge, La.
Feb. 7, 2002	LSU 76, Auburn 62	Baton Rouge, La.
Jan. 9, 2003	#2 LSU 54, Auburn 45	Auburn, Ala.
Jan. 11, 2004	#17 LSU 70, #21 Auburn 59	Baton Rouge, La.
Feb. 8, 2004	#19 Auburn 69, #14 LSU 50	Auburn, Ala.
Jan. 30, 2005	#2 LSU 57, Auburn 52	Baton Rouge, La.
Feb. 20, 2005	#1 LSU 62, Auburn 57	Auburn, Ala.
Jan. 4, 2006	#3 LSU 65, Auburn 38	Auburn, Ala.
Jan. 28, 2007	#8 LSU 65, Auburn 45	Baton Rouge, La.
Jan. 24, 2008	#9 LSU 79, #22 Auburn 59	Auburn, Ala.
Feb. 1, 2009	#5/4 Auburn 66, LSU 55	Baton Rouge, La.
Jan. 10, 2010	Auburn 64, #11 LSU 62 (OT)	Baton Rouge, La.
Feb. 14, 2010	#23 LSU 75, Auburn 51	Auburn, Ala.

Series Record at Baton Rouge: Auburn leads 11-8

Series Record at Auburn: Auburn leads 12-7

Series Record at Neutral Site: Auburn leads 5-0

**Connecticut (UConn leads 5-1)**

March 27, 2000	#1 Connecticut 86, #12 LSU 71	Richmond, Va. (NCAA Elite Eight)
Jan. 16, 2006	#5 Connecticut 51, #3 LSU 48	Hartford, Conn.
Feb. 11, 2007	#5 Connecticut 72, #7 LSU 71	Baton Rouge, La.
March 26, 2007	#12 LSU 73, #4 Connecticut 50	Fresno, Calif. (NCAA Elite Eight)
Feb. 25, 2008	#1 Connecticut 74, #6 LSU 69	Baton Rouge, La.
Jan. 3, 2009	#1 Connecticut 76, LSU 63	Hartford, Conn.

Series Record at Baton Rouge: UConn leads 2-0

Series Record at Hartford: UConn leads 2-0

Series Record at Storrs: 0-0

Series Record at Neutral Site: Tied 1-1

**Florida (LSU leads 23-9)**

Jan. 21, 1978	#1 LSU 94, Florida 46	Baton Rouge, La.
Feb. 18, 1978	#2 LSU 84, Florida 48	Gainesville, Fla.
Feb. 6, 1983	LSU 83, Florida 74	Gainesville, Fla.
Mar. 23, 1985	LSU 74, Florida 54	Amarillo, Texas (NWIT)
Feb. 22, 1986	#12 LSU 69, Florida 34	Baton Rouge, La.
Jan. 21, 1987	#9 LSU 85, Florida 67	Gainesville, Fla.
Jan. 27, 1988	LSU 75, Florida 58	Baton Rouge, La.
Feb. 22, 1989	LSU 76, Florida 52	Gainesville, Fla.
Jan. 27, 1990	#16 LSU 71, Florida 60	Baton Rouge, La.
Jan. 26, 1991	#10 LSU 80, Florida 68	Gainesville, Fla.
Feb. 1, 1992	Florida 59, LSU 57	Baton Rouge, La.
Jan. 30, 1993	Florida 89, LSU 65	Gainesville, Fla.
Feb. 12, 1994	Florida 64, LSU 62	Baton Rouge, La.
Feb. 11, 1995	#18 Florida 88, LSU 46	Gainesville, Fla.
Mar. 3, 1995	#15 Florida 88, LSU 80	Chattanooga, Tenn. (SEC Tournament)
Jan. 21, 1996	#22 Florida 71, LSU 64	Baton Rouge, La.
Jan. 18, 1997	#24 Florida 74, #17 LSU 57	Gainesville, Fla.
Jan. 24, 1998	LSU 67, #10 Florida 57	Baton Rouge, La.





Andrea Kelly

Jan. 24, 1999	LSU 80, #21 Florida 71	Gainesville, Fla.
Feb. 24, 2000	#9 LSU 71, Florida 66	Baton Rouge, La.
Feb. 22, 2001	#10 Florida 67, #12 LSU 59	Gainesville, Fla.
Jan. 10, 2002	LSU 84, #15 Florida 59	Baton Rouge, La.
Jan. 23, 2003	#6 LSU 94, Florida 54	Gainesville, Fla.
Jan. 15, 2004	#14 LSU 74, Florida 59	Baton Rouge, La.
Feb. 15, 2004	#16 LSU 91, #20 Florida 72	Gainesville, Fla.
Jan. 13, 2005	#2 LSU 64, Florida 47	Gainesville, Fla.
Feb. 27, 2005	#1 LSU 76, Florida 52	Baton Rouge, La.
Feb. 16, 2006	Florida 79, #2 LSU 78 ot	Gainesville, Fla.
Feb. 8, 2007	#7 LSU 79, Florida 66	Baton Rouge, La.
Feb. 3, 2008	#8 LSU 85, Florida 71	Gainesville, Fla.
Feb. 15, 2009	LSU 66, #9/11 Florida 47	Baton Rouge, La.
Feb. 11, 2010	#X LSU 70, Florida 30	Gainesville, Fla.

Series Record at Baton Rouge: LSU leads 11-3

Series Record at Gainesville: LSU leads 11-5

Series Record at Neutral Site: Tied 1-1

## Georgia (Georgia leads 21-15)

Feb. 28, 1982	#18 Georgia 77, LSU 66	Lexington, Ky. (SEC Tournament)
Mar. 3, 1983	#12 Georgia 79, LSU 78	Knoxville, Tenn. (SEC Tournament)
Mar. 4, 1984	#3 Georgia 84, #8 LSU 77	Athens, Ga. (SEC Tournament)
Feb. 2, 1986	#2 Georgia 90, #13 LSU 66	Athens, Ga.
Mar. 3, 1986	Georgia 94, LSU 72	Athens, Ga. (SEC Tournament)
Jan. 11, 1987	#9 LSU 84, #10 Georgia 53	Baton Rouge, La.
Jan. 17, 1988	LSU 70, #13 Georgia 56	Athens, Ga.
Mar. 5, 1988	#17 Georgia 86, LSU 84	Albany, Ga. (SEC Tournament)
Feb. 25, 1989	LSU 82, #5 Georgia 72	Baton Rouge, La.
Feb. 25, 1990	#7 Georgia 72, #19 LSU 56	Athens, Ga.
Feb. 10, 1991	#3 Georgia 108, #10 LSU 102 (2OT)	Baton Rouge, La.
Mar. 3, 1991	#12 LSU 83, #3 Georgia 74	Albany, Ga. (SEC Tournament)
Feb. 22, 1992	LSU 86, Georgia 75	Athens, Ga.
Feb. 20, 1993	Georgia 88, LSU 53	Baton Rouge, La.
Jan. 18, 1994	Georgia 92, LSU 63	Athens, Ga.
Dec. 17, 1994	#14 Georgia 84, LSU 68	Baton Rouge, La.
Jan. 4, 1996	#9 Georgia 76, LSU 61	Athens, Ga.
Mar. 2, 1996	LSU 73, #2 Georgia 71	Chattanooga, Tenn. (SEC Tournament)
Feb. 11, 1997	#6 Georgia 76, #13 LSU 65	Baton Rouge, La.
Jan. 10, 1998	#20 Georgia 81, LSU 70	Athens, Ga.
Jan. 10, 1999	#4 Georgia 73, LSU 60	Baton Rouge, La.
Dec. 2, 1999	#23 LSU 80, #2 Georgia 74	Athens, Ga.
Jan. 14, 2001	#4 Georgia 64, #9 LSU 55	Baton Rouge, La.
Jan. 3, 2002	#7 Georgia 72, #23 LSU 56	Athens, Ga.
Feb. 2, 2003	#5 LSU 68, #18 Georgia 64	Baton Rouge, La.
Jan. 25, 2004	#17 Georgia 80, #12 LSU 74	Athens, Ga.
Mar. 29, 2004	#19 LSU 62, #16 Georgia 60	Seattle, Wash. (NCAA Regional)
Jan. 8, 2005	#1 LSU 76, #17 Georgia 52	Baton Rouge, La.
Mar. 5, 2005	#1 LSU 79, #21 Georgia 65	Greenville, S.C. (SEC Tournament)
Jan. 22, 2006	#3 LSU 65, #16 Georgia 64	Athens, Ga.
Feb. 12, 2006	#3 LSU 68, #13 Georgia 61	Baton Rouge, La.
Jan. 7, 2007	#6 LSU 57, #15 Georgia 55	Baton Rouge, La.
Feb. 1, 2007	#14 Georgia 53, #7 LSU 51	Athens, Ga.
Feb. 10, 2008	#8 LSU 63, #21 Georgia 57	Baton Rouge, La.
Feb. 19, 2009	LSU 57, Georgia 46	Athens, Ga.
Feb. 4, 2010	#14 Georgia 49, #19 LSU 46 (OT)	Athens, Ga.

Series Record at Baton Rouge: LSU leads 7-6

Series Record at Athens: Georgia leads 12-5

Series Record at Neutral Site: Tied 3-3

## Howard (first meeting)

## Kentucky (LSU leads 28-8)

Feb. 27, 1982	#17 Kentucky 85, LSU 71	Lexington, Ky. (SEC Tournament)
Mar. 3, 1984	#9 LSU 91, Kentucky 81	Athens, Ga. (SEC Tournament)
Jan. 28, 1986	#9 LSU 76, Kentucky 63	Lexington, Ky.
Mar. 1, 1986	#9 LSU 67, Kentucky 66	Athens, Ga. (SEC Tournament)
Jan. 17, 1987	#9 LSU 83, Kentucky 73	Baton Rouge, La.
Feb. 23, 1988	LSU 88, at Kentucky 74	Lexington, Ky.
Feb. 14, 1989	#20 LSU 86, Kentucky 72	Baton Rouge, La.
Jan. 11, 1990	#16 LSU 80, at Kentucky 79 (OT)	Lexington, Ky.
Jan. 6, 1991	#17 LSU 78, Kentucky 74	Baton Rouge, La.
Mar. 2, 1991	#12 LSU 96, Kentucky 76	Albany, Ga. (SEC Tournament)
Feb. 16, 1992	Kentucky 73, LSU 55	Lexington, Ky.
Feb. 13, 1993	Kentucky 72, LSU 65	Baton Rouge, La.
Feb. 26, 1994	Kentucky 89, LSU 71	Lexington, Ky.
Feb. 25, 1995	Kentucky 63, LSU 49	Baton Rouge, La.
Jan. 7, 1996	LSU 62, Kentucky 52	Lexington, Ky.
Jan. 5, 1997	LSU 73, Kentucky 63	Baton Rouge, La.
Jan. 14, 1998	Kentucky 74, LSU 71	Cincinnati, Ohio
Jan. 14, 1999	LSU 67, Kentucky 59	Baton Rouge, La.
Feb. 26, 1999	Kentucky 81, #17 LSU 71	Chattanooga, Tenn. (SEC Tournament)
Jan. 20, 2000	#14 LSU 66, Kentucky 59	Lexington, Ky.
Jan. 18, 2001	#11 LSU 87, Kentucky 64	Baton Rouge, La.
Mar. 1, 2001	#16 LSU 72, Kentucky 57	Memphis, Tenn. (SEC Tournament)
Jan. 24, 2002	#24 LSU 75, Kentucky 59	Lexington, Ky.
Mar. 1, 2002	LSU 74, Kentucky 62	Nashville, Tenn. (SEC Tournament)
Jan. 16, 2003	#2 LSU 82, Kentucky 39	Baton Rouge, La.
Jan. 18, 2004	#14 LSU 70, Kentucky 69	Lexington, Ky.
Feb. 17, 2005	#1 LSU 81, Kentucky 58	Baton Rouge, La.
Dec. 18, 2005	#3 LSU 66, Kentucky 36	Lexington, Ky.
Mar. 4, 2006	#3 LSU 79, Kentucky 52	North Little Rock, Ark. (SEC Tournament)
Jan. 18, 2007	#8 LSU 76, Kentucky 58	Baton Rouge, La.
Jan. 27, 2008	#9 LSU 72, Kentucky 46	Lexington, Ky.
Feb. 21, 2008	#7 LSU 52, Kentucky 48	Baton Rouge, La.
March 8, 2008	#6 LSU 66, Kentucky 49	Nashville, Tenn. (SEC Tournament)
Jan. 25, 2009	LSU 59, Kentucky 56	Lexington, Ky.
Feb. 22, 2009	LSU 57, Kentucky 56	Baton Rouge, La.
Jan. 28, 2010	#25 Kentucky 71, #18 LSU 62	Baton Rouge, La.

Series Record at Baton Rouge: LSU leads 10-3

Series Record at Lexington: LSU leads 9-3

Series Record at Neutral Site: LSU leads 7-2

## Lehigh (first meeting)

## Louisiana Tech (Louisiana Tech leads 12-11)

Feb. 18, 1976	Tech 64, LSU 49	Baton Rouge, La.
Mar. 5, 1976	LSU 85, Tech 77	New Orleans, La. (AIAW State Tournament)
Jan. 22, 1977	Tech 86, LSU 68	Ruston, La.
Feb. 1, 1977	LSU 92, Tech 72	Baton Rouge, La.
Feb. 25, 1977	Tech 101, LSU 88	Ruston, La. (AIAW State Tournament)
Feb. 25, 1978	#2 LSU 77, #20 Tech 59	Baton Rouge, La. (AIAW State Tournament)
Mar. 11, 1978	#2 LSU 78, #20 Tech 76	Nacogdoches, Texas (AIAW Regional Tournament)
Feb. 24, 1979	#4 Tech 96, LSU 80	Monroe, La. (AIAW State Tournament)
Jan. 14, 1980	#1 Tech 84, LSU 56	Baton Rouge, La.
Feb. 2, 1980	#3 Tech 93, LSU 61	Ruston, La.
Mar. 7, 1980	#2 Tech 91, LSU 50	Baton Rouge, La. (AIAW Regional Tournament)
Mar. 23, 1984	#2 Tech 92, #8 LSU 67	Ruston, La. (NCAA Midwest Regional)
Jan. 7, 1989	#2 Tech 87, #9 LSU 60	Ruston, La.
Feb. 27, 1989	#3 Tech 68, LSU 60	Baton Rouge, La.
Mar. 23, 1989	#3 Tech 85, LSU 68	Ruston, La. (NCAA Midwest Regional)
Dec. 8, 1990	#24 LSU 84, #5 Tech 75	Baton Rouge, La.
Feb. 14, 1991	#12 LSU 76, Tech 70	Ruston, La.
Mar. 20, 1999	#3 Tech 73, #20 LSU 52	Los Angeles, Calif. (NCAA West Regional)
Mar. 30, 2003	#3 LSU 69, #6 Tech 63	Palo Alto, Calif. (NCAA West Regional)
Dec. 30, 2006	#6 LSU 61, Tech 44	New Orleans, La. (Katrina Relief Classic)
Dec. 16, 2007	#8 LSU 76, Tech 45	Ruston, La.
Dec. 15, 2009	LSU 51, Tech 41	Baton Rouge, La.
Dec. 1, 2009	#7 LSU 77, Tech 74	Ruston, La.

Series Record at Baton Rouge: Tied 4-4

Series Record at Ruston: Tech leads 6-3

Series Record at Neutral Site: LSU leads 4-2

## Massachusetts (first meeting)

## Ole Miss (LSU leads 25-21)

Jan. 28, 1978	#1 LSU 84, Ole Miss 77	Oxford, Miss.
Feb. 12, 1979	#17 Ole Miss 89, #18 LSU 73	Baton Rouge, La.
Nov. 19, 1979	Ole Miss 84, LSU 68	Oxford, Miss.
Nov. 21, 1980	Ole Miss 87, LSU 81	Baton Rouge, La.
Jan. 27, 1981	Ole Miss 73, LSU 72	Baton Rouge, La.
Feb. 22, 1981	#20 Ole Miss 65, LSU 63	Oxford, Miss.
Feb. 26, 1982	LSU 77, #20 Ole Miss 73	Lexington, Ky. (SEC Tournament)

Jan. 15, 1983	#14 Ole Miss 98, LSU 69	Oxford, Miss.
Feb. 12, 1983	#16 LSU 91, Ole Miss 75	Baton Rouge, La.
Jan. 14, 1984	#9 Ole Miss 78, #6 LSU 77	Baton Rouge, La.
Feb. 11, 1984	#8 Ole Miss 79, #9 LSU 65	Oxford, Miss.
Dec. 12, 1984	#8 Ole Miss 77, #13 LSU 69	Oxford, Miss.
Feb. 9, 1985	#5 Ole Miss 65, LSU 63	Baton Rouge, La.
Jan. 13, 1986	#9 LSU 58, #8 Ole Miss 57	Baton Rouge, La.
Feb. 15, 1986	#12 LSU 74, #4 Ole Miss 62	Oxford, Miss.
Feb. 4, 1987	#7 Ole Miss 84, #9 LSU 67	Oxford, Miss.
Feb. 10, 1988	LSU 81, #7 Ole Miss 70	Baton Rouge, La.
Jan. 18, 1989	#14 LSU 64, #4 Ole Miss 59	Oxford, Miss.
Feb. 7, 1990	#14 Ole Miss 68, LSU 59	Baton Rouge, La.
Feb. 20, 1991	#16 Ole Miss 75, #12 LSU 73	Oxford, Miss.
Feb. 8, 1992	#7 Ole Miss 66, LSU 63	Baton Rouge, La.
Feb. 6, 1993	Ole Miss 95, LSU 62	Oxford, Miss.
Feb. 19, 1994	Ole Miss 68, LSU 60	Baton Rouge, La.
Feb. 18, 1995	#16 Ole Miss 82, LSU 69	Oxford, Miss.
Jan. 13, 1996	LSU 87, #22 Ole Miss 72	Baton Rouge, La.
Jan. 11, 1997	#22 LSU 88, Ole Miss 80 (20T)	Oxford, Miss.
Jan. 18, 1998	LSU 69, Ole Miss 56	Baton Rouge, La.
Jan. 17, 1999	Ole Miss 66, LSU 59	Oxford, Miss.
Jan. 23, 2000	#14 LSU 69, Ole Miss 59	Baton Rouge, La.
Jan. 21, 2001	#11 LSU 72, Ole Miss 60	Oxford, Miss.
Jan. 17, 2002	#25 LSU 88, Ole Miss 57	Oxford, Miss.
Feb. 3, 2002	#24 LSU 81, Ole Miss 70	Baton Rouge, La.
Jan. 12, 2003	#2 LSU 71, Ole Miss 54	Baton Rouge, La.
Feb. 20, 2003	#4 LSU 83, Ole Miss 67	Oxford, Miss.
Feb. 26, 2004	#15 LSU 85, Ole Miss 68	Baton Rouge, La.
Mar. 5, 2004	#15 LSU 79, Ole Miss 66	Nashville, Tenn. (SEC Tournament)
Feb. 3, 2005	#1 LSU 82, Ole Miss 58	Oxford, Miss.
Feb. 5, 2006	#3 LSU 78, Ole Miss 63	Baton Rouge, La.
Mar. 3, 2006	#3 LSU 91, Ole Miss 73	North Little Rock, Ark. (SEC Tournament)
Jan. 11, 2007	Ole Miss 77, #5 LSU 74	Oxford, Miss.
March 2, 2007	#11 LSU 52, Ole Miss 46	Duluth, Ga. (SEC Tournament)
Feb. 17, 2008	#7 LSU 78, Ole Miss 48	Baton Rouge, La.
March 7, 2008	#6 LSU 80, Ole Miss 36	Nashville, Tenn. (SEC Tournament)
March 1, 2009	LSU 59, Ole Miss 48	Oxford, Miss.
Jan. 17, 2010	Ole Miss 80, #X LSU 71	Oxford, Miss.
Feb. 7, 2010	Ole Miss 102, #X LSU 101 (30T)	Baton Rouge, La.

Series Record at Baton Rouge: LSU leads 11-9

Series Record at Oxford: Ole Miss leads 12-9

Series Record at Neutral Site: LSU leads 5-0

## Mississippi State (LSU leads 40-6)

Jan. 12, 1977	LSU 87, Miss. State 75	Starkville, Miss.
Feb. 7, 1977	LSU 99, Miss. State 82	Baton Rouge, La.
Jan. 2, 1980	LSU 94, Miss. State 77	Baton Rouge, La.
Feb. 9, 1981	Miss. State 75, LSU 63	Starkville, Miss.
Jan. 9, 1982	LSU 87, Miss. State 71	Baton Rouge, La.
Feb. 6, 1982	LSU 67, Miss. State 47	Starkville, Miss.
Jan. 24, 1983	LSU 77, Miss. State 67	Starkville, Miss.
Feb. 21, 1983	#19 LSU 83, Miss. State 58	Baton Rouge, La.
Dec. 22, 1983	#9 LSU 86, Miss. State 59	Blacksburg, Va.
Jan. 23, 1984	#9 LSU 85, Miss. State 61	Baton Rouge, La.
Feb. 20, 1984	#9 LSU 75, Miss. State 61	Starkville, Miss.
Jan. 28, 1985	LSU 102, Miss. State 71	Starkville, Miss.
Feb. 18, 1985	LSU 81, Miss. State 61	Baton Rouge, La.
Feb. 25, 1986	#8 LSU 67, Miss. State 45	Baton Rouge, La.
Feb. 25, 1987	#14 LSU 79, Miss. State 67	Starkville, Miss.
Jan. 30, 1988	LSU 57, Miss. State 49	Baton Rouge, La.
Feb. 4, 1989	Miss. State 87, #12 LSU 77	Starkville, Miss.
Feb. 3, 1990	#16 LSU 92, Miss. State 54	Baton Rouge, La.
Mar. 2, 1990	#21 LSU 68, Miss. State 49	Albany, Ga. (SEC Tournament)
Jan. 9, 1991	#15 LSU 79, Miss. State 56	Starkville, Miss.
Feb. 29, 1992	LSU 70, Miss. State 50	Baton Rouge, La.
Mar. 6, 1992	LSU 61, Miss. State 56	Albany, Ga. (SEC Tournament)
Feb. 27, 1993	Miss. State 76, LSU 71	Starkville, Miss.
Jan. 5, 1994	LSU 83, Miss. State 72	Baton Rouge, La.
Jan. 10, 1995	Miss. State 72, LSU 65	Starkville, Miss.
Dec. 4, 1995	LSU 85, Miss. State 64	Baton Rouge, La.
Mar. 1, 1996	LSU 85, Miss. State 63	Chattanooga, Tenn. (SEC Tournament)
Dec. 3, 1996	LSU 77, Miss. State 76	Starkville, Miss.
Jan. 3, 1998	LSU 76, Miss. State 67	Baton Rouge, La.
Jan. 3, 1999	LSU 68, Miss. State 61	Starkville, Miss.
Jan. 9, 2000	#16 LSU 61, #20 Miss. State 54	Baton Rouge, La.
Jan. 30, 2000	#12 LSU 64, #20 Miss. State 58	Starkville, Miss.
Jan. 7, 2001	#11 LSU 70, #17 Miss. State 63	Starkville, Miss.
Jan. 28, 2001	#10 LSU 78, #23 Miss. State 54	Baton Rouge, La.
Feb. 21, 2002	LSU 88, Miss. State 77	Baton Rouge, La.
Feb. 9, 2003	#4 LSU 77, #12 Miss. State 72	Starkville, Miss.
Feb. 22, 2004	#15 LSU 78, Mississippi State 61	Baton Rouge, La.
Feb. 6, 2005	#1 LSU 67, Mississippi State 40	Starkville, Miss.
Feb. 26, 2006	#3 LSU 62, Mississippi State 48	Baton Rouge, La.
Jan. 14, 2007	#5 LSU 77, Mississippi State 50	Starkville, Miss.
Jan. 20, 2008	#8 LSU 84, Mississippi State 31	Baton Rouge, La.
March 2, 2008	#6 LSU 64, Mississippi State 49	Starkville, Miss.
Jan. 22, 2009	Mississippi State 38, LSU 36	Baton Rouge, La.
Feb. 8, 2009	Mississippi State 65, LSU 55	Starkville, Miss.

March 6, 2009	LSU 63, Mississippi State 58	North Little Rock, Ark. (SEC Tournament)
Feb. 28, 2010	#20 LSU 76, Mississippi State 47	Baton Rouge, La.

Series Record at Baton Rouge: LSU leads 20-1

Series Record at Starkville: LSU leads 15-5

Series Record at Neutral Site: LSU leads 5-0

## Nicholls (LSU leads 10-0)

1975	LSU 69, Nicholls 59	Baton Rouge, La.
1976	LSU 95, Nicholls 42	Baton Rouge, La.
Feb. 18, 1981	LSU 91, Nicholls 63	Baton Rouge, La.
Dec. 2, 1981	LSU 95, Nicholls 75	Thibodaux, La.
Dec. 3, 1991	#12 LSU 95, Nicholls 40	Baton Rouge, La.
Feb. 18, 1993	LSU 72, Nicholls 42	Baton Rouge, La.
Dec. 17, 1993	LSU 80, Nicholls 47	Baton Rouge, La.
Nov. 30, 1994	LSU 69, Nicholls 29	Baton Rouge, La.
Nov. 29, 1995	LSU 108, Nicholls 54	Baton Rouge, La.
Nov. 22, 2010	#7 LSU 86, Nicholls 49	Baton Rouge, La.

Series Record at Baton Rouge: LSU leads 9-0

Series Record at Thibodaux: LSU leads 1-0

Series Record at Neutral Site: 0-0

## Northwestern (Tied 1-1)

Dec. 21, 1983	#9 LSU 103, Northwestern 73	Blacksburg, Va. (Converse Christmas Classic)
March 22, 1996	Northwestern 79, LSU 75	Amarillo, Texas (WNIT)

Series Record at Baton Rouge: 0-0

Series Record at Evanston: 0-0

Series Record at Neutral Site: Tied 1-1

## Ohio State (LSU leads 4-1)

March 20, 1986	#9 LSU 81, #12 Ohio State 80	Iowa City, Iowa (NCAA Sweet 16)
Dec. 3, 1989	Ohio State 86, #14 LSU 73	Columbus, Ohio
Dec. 18, 1990	#19 LSU 97, Ohio State 78	Baton Rouge, La.
Dec. 15, 2005	#3 LSU 64, #4 Ohio State 48	Columbus, Ohio
Dec. 10, 2007	#9 LSU 75, #5 Ohio State 51	Baton Rouge, La.

Series Record at Baton Rouge: LSU leads 2-0

Series Record at Columbus: Tied 1-1

Series Record at Neutral Site: LSU leads 1-0

## Prairie View (LSU leads 3-0)

Dec. 1, 1995	LSU 104, Prairie View 28	Baton Rouge, La.
Dec. 18, 2000	#12 LSU 79, Prairie View 32	Baton Rouge, La.
Dec. 22, 2001	#24 LSU 68, Prairie View 26	Baton Rouge, La.

Series Record at Baton Rouge: LSU leads 3-0

Series Record at Prairie View: 0-0

Series Record at Neutral Site: 0-0

## Seton Hall (first meeting)

## South Carolina (LSU leads 20-3)

Jan. 4, 1992	#23 LSU 62, South Carolina 57	Baton Rouge, La.
Jan. 2, 1993	South Carolina 66, LSU 56	Columbia, S.C.
Jan. 15, 1994	South Carolina 90, LSU 82	Baton Rouge, La.
Jan. 14, 1995	LSU 90, South Carolina 78	Columbia, S.C.
Feb. 17, 1996	LSU 78, South Carolina 62	Columbia, S.C.
Feb. 15, 1997	#13 LSU 73, South Carolina 66	Baton Rouge, La.
Dec. 4, 1997	LSU 75, South Carolina 56	Baton Rouge, La.
Feb. 14, 1998	LSU 86, South Carolina 67	Columbia, S.C.
Feb. 26, 1998	South Carolina 76, LSU 61	Columbia, Ga. (SEC Tournament)
Dec. 1, 1998	LSU 88, South Carolina 73	Columbia, S.C.
Feb. 14, 1999	#20 LSU 80, South Carolina 63	Baton Rouge, La.
Feb. 27, 2000	#9 LSU 70, South Carolina 55	Baton Rouge, La.
Feb. 25, 2001	#14 LSU 83, South Carolina 72	Columbia, S.C.
Feb. 17, 2002	LSU 72, #9 South Carolina 62	Baton Rouge, La.
Feb. 6, 2003	#4 LSU 69, #16 South Carolina 66	Columbia, S.C.
Feb. 1, 2004	#15 LSU 82, South Carolina 72	Baton Rouge, La.
Feb. 13, 2005	#1 LSU 66, South Carolina 36	Columbia, S.C.
Jan. 12, 2006	#3 LSU 79, South Carolina 46	Baton Rouge, La.
Feb. 4, 2007	#7 LSU 49, South Carolina 46	Columbia, S.C.
Jan. 31, 2008	#8 LSU 67, South Carolina 37	Baton Rouge, La.
Jan. 29, 2009	LSU 63, South Carolina 56	Columbia, S.C.
Jan. 3, 2010	#11 LSU 70, South Carolina 58	Columbia, S.C.
Jan. 21, 2010	#18 LSU 68, South Carolina 52	Baton Rouge, La.

Series Record at Baton Rouge: LSU leads 10-1

Series Record at Columbia: LSU leads 10-1

Series Record at Neutral Site: South Carolina leads 1-0

## Tennessee (Tennessee leads 39-12)

Dec. 17, 1977	#5 Tennessee 72, #2 LSU 63	Columbus, Miss.
---------------	----------------------------	-----------------



Jan. 9, 1978	#4 LSU 72, #3 Tennessee 62	Baton Rouge, La.
Feb. 6, 1978	#3 Tennessee 86, #1 LSU 68	Knoxville, Tenn.
Jan. 24, 1979	#17 LSU 85, #7 Tennessee 80	Baton Rouge, La.
Jan. 29, 1979	#7 Tennessee 92, #17 LSU 48	Knoxville, Tenn.
Jan. 28, 1980	#4 Tennessee 96, LSU 73	Knoxville, Tenn.
Dec. 10, 1980	#3 Tennessee 88, LSU 73	Baton Rouge, La.
Dec. 17, 1982	#9 Tennessee 83, LSU 73	Baton Rouge, La.
Feb. 3, 1984	#9 Tennessee 82, #8 LSU 80	Knoxville, Tenn.
Feb. 27, 1985	#18 Tennessee 85, LSU 78	Knoxville, Tenn. (SEC Tournament)
Jan. 20, 1986	#3 Tennessee 60, #9 LSU 50	Knoxville, Tenn.
Mar. 22, 1986	#15 Tennessee 67, #9 LSU 65	Iowa City, Iowa (NCAA Regional Final)
Feb. 7, 1987	#5 Tennessee 84, #9 LSU 73	Baton Rouge, La.
Mar. 5, 1987	#8 Tennessee 64, #14 LSU 63	Albany, Ga. (SEC Tournament)
Feb. 13, 1988	#4 Tennessee 89, LSU 82	Knoxville, Tenn.
Feb. 11, 1989	#3 Tennessee 89, #18 LSU 65	Baton Rouge, La.
Feb. 10, 1990	#5 Tennessee 86, #15 LSU 60	Knoxville, Tenn.
Jan. 21, 1991	#4 Tennessee 79, #11 LSU 77	Baton Rouge, La.
Mar. 4, 1991	#12 LSU 80, #4 Tennessee 75	Albany, Ga. (SEC Tournament)
Jan. 8, 1992	#3 Tennessee 85, #23 LSU 69	Knoxville, Tenn.
Mar. 7, 1992	#2 Tennessee 70, LSU 65	Albany, Ga. (SEC Tournament)
Jan. 7, 1993	#2 Tennessee 95, LSU 61	Baton Rouge, La.
Jan. 9, 1994	#1 Tennessee 91, LSU 69	Knoxville, Tenn.
Jan. 7, 1995	#1 Tennessee 102, LSU 68	Baton Rouge, La.
Feb. 22, 1996	#5 Tennessee 88, LSU 75	Knoxville, Tenn.
Feb. 22, 1997	#13 LSU 83, #8 Tennessee 78	Baton Rouge, La.
Mar. 1, 1997	#8 Tenn. 100, #10 LSU 99 (OT)	Chattanooga, Tenn. (SEC Tournament)
Feb. 22, 1998	#1 Tennessee 90, LSU 58	Knoxville, Tenn.
Feb. 21, 1999	#23 LSU 72, #1 Tennessee 69	Baton Rouge, La.
Jan. 6, 2000	#2 Tennessee 86, #16 LSU 50	Baton Rouge, La.
Feb. 20, 2000	#2 Tennessee 80, #9 LSU 48	Knoxville, Tenn.
Jan. 4, 2001	#2 Tennessee 89, #11 LSU 70	Knoxville, Tenn.
Feb. 18, 2001	#2 Tennessee 75, #12 LSU 73	Baton Rouge, La.
Jan. 13, 2002	#2 Tennessee 79, LSU 67	Knoxville, Tenn.
Mar. 2, 2002	LSU 81, #3 Tennessee 80	Nashville, Tenn. (SEC Tournament)
Feb. 23, 2003	#3 Tennessee 68, #4 LSU 65	Baton Rouge, La.
Mar. 9, 2003	#6 LSU 78, #3 Tennessee 62	Little Rock, Ark. (SEC Tournament)
Feb. 29, 2004	#2 Tennessee 85, #15 LSU 62	Knoxville, Tenn.
April 4, 2004	#2 Tennessee 52, #19 LSU 50	New Orleans, La. (NCAA Final Four)
Feb. 10, 2005	#1 LSU 68, #5 Tennessee 58	Baton Rouge, La.
Mar. 6, 2005	#5 Tennessee 67, #1 LSU 65	Greenville, S.C. (SEC Tournament)
Feb. 9, 2006	#3 LSU 72, #5 Tennessee 69	Knoxville, Tenn.
Mar. 5, 2006	#8 Tennessee 63, #3 LSU 62	North Little Rock, Ark. (SEC Tournament)
Feb. 19, 2007	#2 Tennessee 56, #7 LSU 51	Baton Rouge, La.
March 3, 2007	#11 LSU 63, #2 Tennessee 54	Duluth, Ga. (SEC Tournament)
Feb. 14, 2008	#7 LSU 78, #1 Tennessee 62	Knoxville, Tenn.
March 9, 2008	#3 Tennessee 61, #6 LSU 55	Nashville, Tenn. (SEC Tournament)
April 6, 2008	#3 Tennessee 47, #5 LSU 46	Tampa, Fla. (NCAA Final Four)
Feb. 26, 2009	LSU 63, #18/23 Tennessee 61	Baton Rouge, La.
Jan. 24, 2010	#3 Tennessee 55, #18 LSU 43	Baton Rouge, La.
Feb. 22, 2010	#5 Tennessee 70, #20 LSU 61	Knoxville, Tenn.

Series Record at Baton Rouge: Tennessee leads 12-6  
Series Record at Knoxville: Tennessee leads 17-2  
Series Record at Neutral Site: Tennessee leads 10-4

## Texas-San Antonio (first meeting)

## Texas Southern (LSU leads 2-0)

Feb. 10, 1978	#1 LSU 72, Texas Southern 55	Houston, Texas (Houston Invitational)
Dec. 1, 2008	LSU 61, Texas Southern 30	Baton Rouge, La.

Series Record at Baton Rouge: LSU leads 1-0  
Series Record at Houston: LSU leads 1-0  
Series Record at Neutral Site: 0-0

## Tulane (LSU leads 28-3)

1975-76	LSU 84, Tulane 39	New Orleans, La.
Jan. 31, 1977	LSU 74, Tulane 42	Baton Rouge, La.
Jan. 27, 1980	LSU 86, Tulane 56	Baton Rouge, La.
Jan. 26, 1981	LSU 91, Tulane 79	New Orleans, La.
Dec. 5, 1981	LSU 87, Tulane 52	Baton Rouge, La.
Nov. 27, 1982	LSU 88, Tulane 60	Baton Rouge, La.
Dec. 10, 1983	#11 LSU 106, Tulane 57	New Orleans, La.
Nov. 27, 1984	#9 LSU 99, Tulane 52	Baton Rouge, La.
Feb. 24, 1986	#12 LSU 74, Tulane 65	New Orleans, La.
Dec. 29, 1986	#9 LSU 91, Tulane 53	Baton Rouge, La.
Feb. 15, 1988	LSU 73, Tulane 55	New Orleans, La.
Jan. 31, 1989	#12 LSU 84, Tulane 63	Baton Rouge, La.
Feb. 22, 1990	#19 LSU 83, Tulane 57	New Orleans, La.
Jan. 23, 1991	#10 LSU 71, Tulane 46	Baton Rouge, La.
Feb. 19, 1992	LSU 70, Tulane 61	New Orleans, La.
Feb. 3, 1993	LSU 86, Tulane 74	Baton Rouge, La.
Feb. 21, 1994	LSU 73, Tulane 60	New Orleans, La.
Jan. 18, 1995	Tulane 57, LSU 50	Baton Rouge, La.
Dec. 28, 1995	LSU 61, Tulane 58	New Orleans, La.
Jan. 28, 1997	#14 LSU 75, Tulane 74 (OT)	Baton Rouge, La.
Nov. 29, 1997	#21 Tulane 65, LSU 54	New Orleans, La.
Nov. 14, 1998	LSU 81, Tulane 54	Baton Rouge, La.



Destini Hughes

Dec. 31, 1999	#24 Tulane 76, #11 LSU 72	New Orleans, La.
Dec. 10, 2000	#14 LSU 68, Tulane 61	Baton Rouge, La.
Dec. 30, 2003	#17 LSU 65, Tulane 42	New Orleans, La.
Jan. 2, 2005	#1 LSU 79, Tulane 45	Baton Rouge, La.
Dec. 20, 2005	#3 LSU 89, Tulane 60	Baton Rouge, La.
Dec. 19, 2006	#10 LSU 59, Tulane 39	New Orleans, La.
Dec. 2, 2007	#7 LSU 52, Tulane 36	New Orleans, La.
Nov. 24, 2008	LSU 63, Tulane 47	Baton Rouge, La.
Nov. 25, 2009	#7 LSU 73, Tulane 65 (OT)	New Orleans, La.

Series Record at Baton Rouge: LSU leads 15-1  
Series Record at New Orleans: LSU leads 13-2  
Series Record at Neutral Site: 0-0

## UCLA (Tied 2-2)

Jan. 16, 1979	#17 UCLA 95, #14 LSU 85	Los Angeles, Calif.
Jan. 5, 1980	LSU 73, #14 UCLA 72	Baton Rouge, La.
Jan. 12, 1982	UCLA 81, LSU 63	Los Angeles, Calif.
Jan. 6, 1984	#5 LSU 101, UCLA 87	Baton Rouge, La.

Series Record at Baton Rouge: LSU leads 2-0  
Series Record at Los Angeles: UCLA leads 2-0  
Series Record at Neutral Site: 0-0

## Vanderbilt (Vanderbilt leads 21-16)

Jan. 18, 1986	#9 LSU 91, #11 Vanderbilt 80	Baton Rouge, La.
Mar. 2, 1986	#9 LSU 83, #20 Vanderbilt 60	Athens, Ga. (SEC Tournament)
Feb. 1, 1987	#9 LSU 81, #14 Vanderbilt 79 (OT)	Nashville, Tenn.
Feb. 6, 1988	LSU 73, Vanderbilt 66	Baton Rouge, La.
Feb. 19, 1989	Vanderbilt 79, LSU 66	Nashville, Tenn.
Mar. 4, 1989	LSU 79, Vanderbilt 73	Albany, Ga. (SEC Tournament)
Feb. 17, 1990	#18 LSU 71, Vanderbilt 69	Baton Rouge, La.
Feb. 3, 1991	Vanderbilt 73, #10 LSU 72	Nashville, Tenn.
Jan. 11, 1992	#23 LSU 76, #7 Vanderbilt 69	Baton Rouge, La.
Jan. 10, 1993	#1 Vanderbilt 87, LSU 61	Nashville, Tenn.
Jan. 22, 1994	#5 Vanderbilt 87, LSU 63	New Orleans, La.
Jan. 22, 1995	#8 Vanderbilt 85, LSU 33	Nashville, Tenn.
Feb. 10, 1996	#11 Vanderbilt 78, LSU 56	Baton Rouge, La.
Feb. 8, 1997	#16 Vanderbilt 77, #11 LSU 58	Nashville, Tenn.
Feb. 7, 1998	LSU 57, #10 Vanderbilt 46	Baton Rouge, La.
Jan. 21, 1999	LSU 69, Vanderbilt 54	Nashville, Tenn.
Feb. 17, 2000	#9 LSU 58, Vanderbilt 50	Baton Rouge, La.
Mar. 3, 2000	Vanderbilt 59, #8 LSU 46	Chattanooga, Tenn. (SEC Tournament)
Feb. 15, 2001	#19 Vanderbilt 86, #12 LSU 75	Nashville, Tenn.
Mar. 2, 2001	#15 Vanderbilt 70, #16 LSU 58	Memphis, Tenn. (SEC Tournament)
Jan. 27, 2002	#6 Vanderbilt 64, #24 LSU 53	Baton Rouge, La.
Feb. 14, 2002	#6 Vanderbilt 77, LSU 60	Nashville, Tenn.
Mar. 3, 2002	#6 Vanderbilt 64, LSU 53	Nashville, Tenn. (SEC Tournament)
Jan. 26, 2003	#6 LSU 70, #18 Vanderbilt 59	Baton Rouge, La.
Mar. 2, 2003	#17 Vanderbilt 72, #4 LSU 60	Nashville, Tenn.
Mar. 8, 2003	#6 LSU 78, #15 Vanderbilt 69	Little Rock, Ark. (SEC Tournament)
Feb. 19, 2004	Vanderbilt 61, #15 LSU 55	Baton Rouge, La.
Mar. 6, 2004	#21 Vanderbilt 78, #15 LSU 66	Nashville, Tenn. (SEC Tournament)
Jan. 23, 2005	#2 LSU 79, #17 Vanderbilt 68	Nashville, Tenn.
Jan. 26, 2006	#4 LSU 75, #22 Vanderbilt 53	Baton Rouge, La.
Feb. 22, 2007	#12 Vanderbilt 68, #7 LSU 58	Nashville, Tenn.
March 4, 2007	#13 Vanderbilt 51, #11 LSU 46	Duluth, Ga. (SEC Tournament)
Jan. 13, 2008	#11 LSU 62, Vanderbilt 51	Baton Rouge, La.
Jan. 18, 2009	#18 Vanderbilt 75, LSU 67	Nashville, Tenn.
March 7, 2009	#22/23 Vanderbilt 61, LSU 47	North Little Rock, Ark. (SEC Tournament)
Feb. 18, 2010	LSU 55, #20 Vanderbilt 39	Baton Rouge, La.
March 4, 2010	Vanderbilt 63, #21 LSU 61	Duluth, Ga. (SEC Tournament)

Series Record at Baton Rouge: LSU leads 10-4  
Series Record at Nashville: Vanderbilt leads 10-3  
Series Record at Neutral Site: Vanderbilt leads 7-3

## Media Credentials

All requests for working press, photo and broadcast credentials for LSU 2010-11 home basketball games should be made online at [www.LSUsports.net/media](http://www.LSUsports.net/media) by filling out the form for credentials. Single-game credentials must be requested no later than NOON the day before the game.

All credentials which cannot be mailed are left at the will-call media table inside the Northeast Corridor entrance of the Maravich Center.

News media covering LSU Basketball on a regular basis will be issued a season parking pass. Other parking passes will be handled on a game-by-game basis. The press parking lots will be in Lot H on North Stadium Drive next to the Broussard Training Room.

Requests are honored from sports editors of daily newspapers and sports directors of television and radio stations. Requests from individuals not employed by a media outlet will not be considered. Spouses, dates, non-workers and anyone under 18 years of age are not permitted in the working press area. LSU reserves the right to refuse any credential request deemed not to be in the best interest of the University.

## Media Information

The 2010-11 LSU Women's Basketball Media Guide is a source of information for the news media. Additional information is available upon request from the LSU Sports Information Office. News releases, photographs, digital images and video tapes will be made available to accredited members of the media.

The LSU Sports Information Office is located on the fifth floor of the Athletic Administration Building.

### MAILING ADDRESS:

LSU Sports Information  
P.O. Box 25095  
Baton Rouge, LA 70894-5095  
Phone: (225) 578-8226

### OVERNIGHT MAIL ADDRESS:

LSU Sports Information, Room 501  
LSU Athletic Administration Building  
No. Stadium Dr. at Nicholson Dr.  
Baton Rouge, LA 70894

## Press Work Area

The Press Room is located in the Northeast Corridor of the Maravich Center. Three telephones will be available on a first-come, first-serve basis. Please notify a member of the sports information staff for use of a phone. A fax machine will also be available after the game.

## Post Game Interviews

Post Game Interviews, including coaches and players from both teams, will be held in the Interview Room approximately 10 minutes following the game. The Interview Room is located in the hallway off the Southwest Corridor. A member of the LSU Sports Information Department will take player interview requests during the second half of the game.



## Game Information

Game Information will be provided on press row. First half play-by-play and halftime statistics will be distributed at the end of the first half and complete books will be available approximately 15 minutes after the game. LSU also provides real time statistics through its touch-screen stat monitors and live stats are also available online at [www.LSUsports.net](http://www.LSUsports.net).

Courtesy phone lines and ISDN lines are installed on press row for visiting radio broadcasts for Southeastern Conference teams. Other teams wishing to broadcast a game must contact Jim Hawthorne of the LSU Sports Radio Network at (225) 578-1882.

## Photographers

LSU will follow NCAA and SEC rules regarding the media representatives photographing the game. Photographers are limited to working the designated space along the end line of the playing court. No credentials will be issued to freelance photographers, cutline writers, and equipment carriers. Photographers will not be permitted to shoot from the sidelines. All photographers must remain seated on the floor in areas directly in front of fans on the baseline. Videotaping from a kneeling position will not be permitted. Photo positions may be assigned by the LSU Sports Information Office prior to selected games. Please see the credential and access guidelines for more information.

## TV Rights, Satellite Trucks

The right to televise LSU women's basketball games is solely that of the University and the Southeastern Conference. Permission to televise the game must be granted by the Athletic Director's Office at LSU and the Commissioner's Office of the Southeastern Conference.

Telecasting entities should contact Coordinator of Electronic Media Kevin Wagner at (225) 578-1797 for information regarding setup. Sound microphone technicians will sit at press row, when seats are available or at a designated spots in front of press row that does not block any sold advertising panels. There is no mid-court break for television.

Any outlet using a satellite truck must request satellite truck parking and must have the truck in place at least two hours prior to tipoff. All production and uplink trucks should contact Dreyfus Milstead, Operations Manager of the Maravich Center, (225) 578-8205, regarding arrival time and setup logistics.

## Wireless Internet Access

Wireless internet access is available in the press room and on press row of the Maravich Center. For information on how to access please ask LSU Basketball SID Bill Martin. Wireless information sheets will be provided prior to every home game.

## Covering Practices

Please contact Bill Martin at (225) 578-8204 or [wmarti4@lsu.edu](mailto:wmarti4@lsu.edu) at least 24 prior to practice if you wish to attend any of LSU's practices. Most of LSU's practices are open to the media. Interviews with Coach Chancellor and the student-athletes will be conducted following practice.

## Internet Audio/Video

During the upcoming season, LSU stays on the cutting edge of Internet technology with live and on-demand streaming video of selected games in the new and improved LSUsports.net Geaux Zone. Premium members of the Geaux Zone have access to these exclusive broadcasts, as well as the weekly one-hour radio show, "The Van Chancellor Show presented by Capital One Bank," and "Inside Lady Tigers Basketball with Van Chancellor." Visit [www.LSUsports.net](http://www.LSUsports.net) to join the Geaux Zone today. On LSUsports.net, Tiger fans from around the world will find the most up-to-the-minute information on LSU women's basketball and all 20 varsity sports.

### Other Features Include:

- Real-time statistical updates during sporting events
- Rosters, Schedules, Statistics and more
- Updated promotional schedules

## SEC Media Information

- Contact: Tammy Wilson is the women's basketball media director for the Southeastern Conference. Any questions regarding SEC women's basketball should be directed to her at (205) 458-3010 or via email at [twilson@sec.org](mailto:twilson@sec.org).
- Player of the Week: The SEC will name a Player of the Week and a Freshman of the Week throughout the upcoming season. Each week's selection will be selected on Monday for Tuesday a.m. publication.
- SEC Website: The new and improved SEC website ([www.secsports.com](http://www.secsports.com)) can be accessed 24 hours a day. Current league standings, statistics, notes, and other information regarding women's basketball are available.





## Credential and Access Guidelines

for Media Covering LSU Athletics

LSU's goal is to disseminate information as widely, uniformly and fairly as possible using normally accepted media standards.

Media must meet the following guidelines in order to be granted credentials. Only media that meet the criteria will be considered for access to LSU athletic events.

The number of credentials issued is limited by available resources. Due to space and facility restrictions, access, seat assignments on press row as well as sideline photography will be made on a space available basis. In some situations, pool reporting may be necessary.

## Print

- Daily newspapers are eligible to apply for credentials and access to media opportunities. The granting and number of credentials will be based on newspaper's circulation on a space available basis.
- Weekly newspapers must be members of the Louisiana Press Association and those sports writers must be members of the Louisiana Sports Writers Association to request credentials. Weekly newspapers based on requests will be limited to non-conference games if space exists.
- Specialty publications that cover college basketball or sports in the host site of the two participating schools are eligible to be granted on a space available basis.
- Student newspapers from the city of the two teams are able to apply for credentials on the basis of a maximum of two press box seats for dailies and one press box seat for weeklies.

## Television

- Television stations that have nightly news broadcasts that originate in the locale of the station that includes sports coverage are eligible to apply for credentials. All other stations will be filled on a space available basis.
- Student television stations from the two participating schools are eligible to apply on a space available basis.

## Radio

- National and regional networks are eligible to apply for credentials.
- Radio stations that employ a full-time sports director or regularly air sports news or locally-produced talk shows are eligible to apply for credentials. No talk show may have more than one credential and the maximum credentials a station may receive for a game, based on space availability, is two.

## Internet

- Internet sites of the home and visiting school (as determined by the Media Relations Director) are eligible to apply for credentials.
- LSU's policy is to issue credentials only to those organizations whose primary purpose is gather news and disseminating it and for which other commercial activities are ancillary.
- Other internet sites must meet each of the following guidelines in addition to meeting the above criteria to be eligible to apply for credentials and access as determined on a space available basis.
  - Web site must be a legal, corporate entity.
  - Web site must provide daily coverage of LSU or the visiting team with its own full-time staff of reporters, photographers and equipment.
  - Web site must travel to and cover a majority of away games and all major post-season events.
  - Web site must be accredited by the home university as working media.
  - Websites that sponsor message boards, message centers or chat room as their primary function where people are allowed to post anonymous information will not be issued credentials.
  - The maximum number of credentials that a web site may receive is two based on space available and the discretion of the media relations director.

### Athletics Media Center

Media members can access PDFs of game notes and media guides, request credentials and e-mail each SID at <http://www.LSUsports.net/media>.

### LSU Athletics Image Media Database

Members of the media can obtain photos on all LSU coaches and athletes as well as official LSU logos on the internet at <http://media.LSUsports.net>. The site features head shots and action shots of all of LSU's women's basketball coaches and players. The site will be updated weekly throughout football season. To gain access to the database, please contact Bill Martin in the LSU Sports Information Department for a login and password.

## Internet Real-Time Policy

By acceptance and use of an LSU media credential, the holder agrees to the following conditions as established by LSU and the Southeastern Conference:

- The SEC and its member institutions grant a media organization a limited license to use certain gathered information on the media organization's own Internet or online site beginning at the start of an athletic event and up to the conclusion of such event, all subject to the following limitations and conditions:
  - No more than 10 still photographs may be used for news coverage of the game and other editorial purposes. Such still photographs must be used on a time-delayed basis, that is at least (5) minutes after the happening of the event depicted by the still photograph.
  - It is agreed that video tape is NOT to be used on an Internet or online site (except that video tape may be shown as part of a single online "simulcast" of a television station's regularly scheduled news program).
- While a game is in progress, the use of textual statistical information is time-delayed and limited in amount (e.g. updates pertaining to score, injuries and national, conference or institutional record-breaking performances, a condensed half-time story) so that an organization's Internet or online game coverage does not undercut the authorized and rights-paying fee organization's rights to play-by-play accounts of the game and/or exclusivity as to such rights.
  - This policy is in effect for all LSU sports events. The limitations for football are three per quarter and one at halftime.
- Should any of these conditions be breached, LSU and/or the SEC will issue a written warning for the first violation. If this violation occurs during the last game of the institutions' regularly-scheduled season, the media organization may not be credentialed for the SEC Basketball Tournament. A second violation of this policy will result in revocation of credentials to cover future basketball games hosted by the SEC and/or its member institutions.

## Unauthorized Use of Credentials

Press credentials will be issued to working press only. Press credentials are not transferable and use by anyone other than members of the working media is unauthorized. Press credentials used in an unauthorized manner will be revoked immediately. New organizations allowing unauthorized individuals to use credentials will have their credentials revoked for the remainder of the year.

All press credentials remain the property of the LSU Athletics Department and must be returned on request.

**Michael Bonnette****Bill Franques****Kent Lowe****Matt Dunaway****Bill Martin****Will Stafford****Jake Terry****Steve Franz****Jason Feirman****Krystal Bennett****Courtney Wilburn****Pam LeBlanc**

## Michael Bonnette

Associate Athletic Director/Sports Information

Michael Bonnette enters his 11th year as LSU's Sports Information Director and fourth as an Associate Athletic Director after being promoted to his current position in April of 2007. Bonnette was originally elevated to Sports Information Director in August of 2000 and then promoted to Assistant Athletic Director in July of 2004. As Sports Information Director, Bonnette serves as the chief contact for LSU's nationally-ranked football team as well as overseeing all publicity activities for the 20 sports sponsored by the Athletic Department.

The 40-year-old Bonnette, who served as an Associate Sports Information Director for seven years, is in his 17th year with the LSU Athletic Department.

The Lake Charles, La., native has been around the sports media relations profession his entire life as he is the son of longtime McNeese State Sports Information Director Louis Bonnette, who was inducted into the CoSIDA Hall of Fame in June of 2009. His brother Matthew Bonnette is the Assistant Sports Information Director at Northwestern State University in Natchitoches.

Bonnette, who is a 1993 graduate of LSU, is past president of SIDS for the Southeastern Conference and is currently the vice-president for SIDs for the Louisiana Sports Writers Association. He is married to the former Robin Arnaud of Opelousas, La., and the couple has three sons, Peyton (12), Grant (11) and Max (5).

## Bill Franques

Senior Associate SID

Bill Franques works as the baseball program's media relations director, and he serves as managing editor of LSU's football, men's basketball and baseball GAMEDAY publications.

The LSU baseball media guide, written and edited by Franques, has twice been named best in the nation by the College Sports Information Directors of America. His baseball brochures have finished among the top six in the nation in 13 of the past 17 seasons, including his 2009 guide which had the nation's winner for best cover.

Franques is the Alex Box Stadium public address announcer, and he is the color analyst on LSU Sports Radio Network broadcasts of baseball road games. In addition, he is the producer and co-host of LSU Sports Journal, a monthly television program featuring LSU sports personalities.

Franques also worked from 1997-2000 as the LSU baseball administrative assistant. His duties included coordinating team and recruiting travel, organizing fund-raising events and booster club meetings, and overseeing office operations.

Franques received a Bachelor of Arts degree from LSU in 1985. The Lafayette, La., native is married to the former Yvette Lemoine of Bunkie, La., and they have three children -- William Paul, Jr. (9), Benjamin Lewis (8) and Madeline Lemoine (5).

## Kent Lowe

Senior Associate SID

A member of the LSU Sports Information staff since August 1988, Kent Lowe was appointed senior associate SID in August 2000. He serves as the primary media contact for the LSU men's basketball team and women's golf team.

His voice is also well known as the color analyst on softball broadcasts on the LSU Sports Radio Network and for the past 17 years has written an award-winning bowling

column for The (Baton Rouge) Advocate.

Lowe, 52, came to LSU from Louisiana Downs where he served as publicity director for the Bossier City, La., racetrack.

Lowe is a member of CoSIDA, which voted his 2010 men's basketball media guide "Best in the Nation," his 2010 women's golf guide third overall and his 2009 100th anniversary men's basketball guide fifth in the nation. He is a member of CoSIDA's prestigious Academic All-American committee as well. Lowe is also a past president and current treasurer of the Louisiana Sports Writers Association. Lowe, a native of Shreveport, is a 1979 graduate from LSU-Shreveport. He earned his masters' degree at LSU in 1982.

## Matt Dunaway

Associate SID

Matt Dunaway moves into his second season as an associate sports information director at LSU where he serves as the primary media relations contact for the Tigers' softball and volleyball teams in addition to promoting LSU athletics community service efforts.

Dunaway, 28, had the opportunity to publicize volleyball's Brittnee Cooper and softball's Kirsten Shortridge, a pair of All-America First-Team selections in 2009-10. He also fills in as the color analyst for selected softball road broadcasts on the LSU Sports Radio Network.

Dunaway comes to LSU from Rice where he promoted the Owls' women's basketball and tennis teams in addition to sharing secondary football duties. Prior to Rice, Dunaway spent two years across town as a sports information assistant at the University of Houston as the primary contact for the Cougars' softball, volleyball and tennis teams.

Dunaway graduated from UCF in May 2005 with a BA in broadcast journalism from the Nicholson School of Communication. He was a student assistant in the sports information office and held sports director duties for the student chapter of the UCF ISP Sports Network responsible for broadcasting Golden Knight volleyball, women's basketball, softball and baseball.

Dunaway is a member of CoSIDA and lives in Baton Rouge.

## Bill Martin

Associate SID

Bill Martin enters his third year as associate SID where he handles all publicity for the LSU women's basketball program. He also serves as the top media relations assistant for the Tigers' football team.

Martin, 27, returned to his alma mater after working as an intern in the University of Florida Sports Information office from January to May 2008.

Martin handled all sports information duties for the Gators' prominent men's and women's golf programs while also working closely with men's basketball and football.

Prior to his stint at Florida, Martin served as a student intern in the LSU Sports Information office from August 2001 until December 2007. He handled all publicity for the swimming and diving program. Martin also served as the secondary SID for the LSU baseball team and a student assistant for the Tigers' football team from 2003-07.

Martin graduated from LSU with a bachelor of general studies degree in December 2007. The Lake Charles, La., native is a 2001 graduate of Barbe High School.

## Will Stafford

Associate SID

Will Stafford enters his third year as a member of the LSU Sports Information staff as he serves as associate SID in charge of the national champion men's and women's track and field programs, as well as the men's golf and women's soccer programs.

Stafford is a native of Franklinton, La., and a 2006 graduate of LSU's Manship School of Mass Communication with a Bachelor of Arts degree in journalism.

Prior to receiving a full-time position at LSU, Stafford served as a graduate assistant with the sports information staff for two years while completing a master's degree in sport management in the summer of 2008. In addition, he served as a student assistant at LSU for three years from 2003-06.

Stafford's media guides have been judged in the top five in the country on six occasions by the College Sports Information Directors of America. This includes the fifth-ranked men's track and field guide in 2007; the third-ranked men's golf, fourth-ranked women's soccer and fourth-ranked women's track and field guides in 2008; and the second-ranked men's golf and third-ranked women's track and field guides in 2009.

In addition, three of Stafford's media guides have received the "Best Cover" honor as the nation's top design, including track and field in 2007 and 2009 and men's golf in 2009.

## Jake Terry

Associate SID

Jake Terry begins his first year as Associate SID where he serves as coordinator of social and new media, handles all publicity for the LSU gymnastics team and assists with the football team.

Terry earned his master's degree in sport management at LSU in 2010 after receiving a Bachelor of Arts degree in broadcast journalism from LSU's Manship School of Mass Communication in 2008. Prior to receiving a full-time position, Terry served as a graduate assistant for two years at LSU when he handled responsibilities for gymnastics. During his time as a student he worked as an SID for women's tennis and also served briefly as interim SID for softball, volleyball and women's basketball.

Terry, 24, is a Baton Rouge native and is married to the former Allison Stuckey.

## Steve Franz

Photography Coordinator

Steve Franz, LSU's staff photographer, joined the LSU athletics department in July of 1998 after being around the Tiger sports scene for years.

Prior to joining LSU athletics, the New Orleans native served as photographer for the independent Tiger Rag magazine for five years. Franz was also a photographer for United Press International covering some of the area's major political events, Presidential visits, the New Orleans Saints and the NCAA men's and women's Final Fours in New Orleans.

Franz, 39, has had his pictures published in several national magazines, including Sports Illustrated and The Sporting News. He is a 1993 graduate of LSU.

## Jason Feirman

Publications Director

Jason Feirman is in his 10th year as the director of the LSU Athletics publications office. His responsibilities include the production design of media guides, game programs, posters, schedule cards, social media websites, advertising campaigns and various other projects for all 20 varsity sports. Feirman also oversees the design of outdoor signage on LSU Athletics facilities.

Feirman has coordinated 70 media guides and game programs that have finished among the best in the nation of the annual CoSIDA publications contest. His media guides have won "Best in the Nation" by CoSIDA three times, 2002-03 and 2007-08 women's basketball guides and the 2009-10 men's basketball guide. In 2008 his football game program was voted "Best Cover". In 2004-05 his men's basketball advertising campaign was awarded a Gold ADDY.

Feirman, 32, received a Bachelor of Arts degree from LSU in December of 2000. The Metairie, La. native, is married to the former Rachael Click, and they have a son, Cooper who was born February of 2008.

## Krystal Bennett

Graphic Design Coordinator

Krystal Bennett is in her fifth year as graphic design coordinator for the LSU Athletics publications office. Her responsibilities include assisting in the design and production of all publications for the athletics department as well as being the primary graphic designer for the Tiger Athletic Foundation.

Bennett, 26, worked as a student assistant in the LSU Athletics department for two years prior to earning her bachelor's degree in graphic design in May 2006. She has produced 19 media guides that have finished among the top five in the nation in the annual CoSIDA publications contest. Her 2006 men's tennis guide, 2009 baseball guide and 2009 track and field guide were each awarded "Best Cover" honors. Both her baseball media guide and gymnastics guide finished second in the nation in 2008. More recently, her 2010 women's golf guide and 2010 baseball guide both finished third in the nation.

She is a Houghton, La., native and a graduate of Houghton High School.

## Courtney Wilburn

Graphic Design Coordinator

Courtney Wilburn is in her third year as graphic design coordinator for the LSU Athletics publications office. Her responsibilities include assisting in the design and production of all publications for the athletics department.

Wilburn, 24, worked as a student designer for the LSU Office of Public Affairs prior to earning her bachelor's degree in LSU's Manship School of Mass Communication in May 2008.

She is a Sulphur, La., native and a graduate of Sulphur High School.

## Pam LeBlanc

Administrative Assistant

### SID Students

Jesse Delerno  
Sidney Klempner  
Ali Manion  
Seth Medvin  
Nick Olivier  
Mark Slavich

### Photography Students

Chris Parent  
Hilary Scheinuk

### Publications Students

Kenli Langlois  
Courtney Wimmert





## The Van Chancellor Show

The Van Chancellor Show presented by Capital One Bank will run on the LSU Sports Radio Network live from TJ Ribs on Acadian Thruway. The show starts on Wednesday, Dec. 1 and can be heard on WYPY-FM 107.3 in the Baton Rouge area. Patrick Wright will serve as the host of the women's basketball coaches show for the 13th straight year. Fans have the opportunity to come out and watch the show broadcast live from TJ Ribs each week and ask Coach Chancellor questions in person. The Van Chancellor Show also has a live call in segment from fans listening at home or online. Fans can also submit questions to Coach Chancellor through the LSU women's basketball Facebook page at [www.Facebook.com/LSUwbkb](http://www.Facebook.com/LSUwbkb).

### The show schedule is as follows:

Show #1: Wednesday, Dec. 1 (7-8 p.m.)  
 Show #2: Tuesday, Dec. 7 (7-8 p.m.)  
 Show #3: Monday, Dec. 13 (7-8 p.m.)  
 Show #4: Monday, Dec. 20 (8-9 p.m.)  
 Show #5: Thursday, Dec. 30 (8-9 p.m.)  
 Show #6: Tuesday, Jan. 4 (7-8 p.m.)  
 Show #7: Tuesday, Jan. 11 (7-8 p.m.)  
 Show #8: Tuesday, Jan. 18 (7-8 p.m.)  
 Show #9: Tuesday, Jan. 25 (7-8 p.m.)  
 Show #10: Tuesday, Feb. 1 (7-8 p.m.)  
 Show #11: Tuesday, Feb. 8 (7-8 p.m.)  
 Show #12: Tuesday, Feb. 15 (7-8 p.m.)  
 Show #13: Tuesday, Feb. 22 (7-8 p.m.)  
 Show #14: Tuesday, March 1 (7-8 p.m.)



## 2010-11 Network Affiliates

CALL LETTERS	FREQUENCY	CITY
<b>WYPY-FM</b>	<b>107.3</b>	<b>Baton Rouge</b>
WWL-AM	870	New Orleans
KWKH-AM	1130	Shreveport
KSYL-AM	970	Alexandria
KSLO-AM	1230	Opelousas/Lafayette
KAOK-AM	1400	Lake Charles
KNOE-FM	101.9	Monroe
WBOX-FM	92.9	Bogalusa
KEUN-AM	1490	Eunice
KFNV-FM	107.1	Ferriday/Natchez
KCIL-FM	107.5	Houma
KJIN-AM	1490	Houma
KJNA-FM	102.7	Jena
KJAE-FM	93.5	Leesville
KNBB-FM	97.7	Ruston
KVPI-FM	92.5	Ville Platte
WYAB-FM	93.1	Jackson, Miss.
WFCG-FM	107.3	Tylertown, MS

Network affiliates are subject to change  
 Please visit <http://www.LSUsports.net/radioaffiliates>



The Van Chancellor Radio Show is broadcast from TJ Ribs on Acadian Thruway.



## The Geaux Zone

The Geaux Zone, a subscription based online service on LSUsports.net, provides on-demand video and audio archives of all women's basketball home games. All LSU women's basketball games feature live audio broadcasts to members of the Geaux Zone. The Van Chancellor radio and television shows are also in the Geaux Zone. This season, several home games will feature live high-definition video and audio. The video broadcast schedule is below:

Wednesday, Nov. 17 vs. Ohio State 7 p.m.  
 Tuesday, Nov. 23 vs. Tulane 7 p.m.  
 Tuesday, Dec. 14 vs. Texas Southern 7 p.m.  
 Thursday, Dec. 16 vs. Texas-San Antonio 11:30 a.m.  
 Sunday, Dec. 19 vs. Louisiana Tech 3 p.m.  
 Tuesday, Dec. 21 vs. Prairie View A&M 7 p.m.  
 Sunday, Jan. 9 vs. Alabama 2 p.m.  
 Thursday, Jan. 20 vs. Ole Miss 7 p.m.  
 Sunday, Jan. 23 vs. Florida 2 p.m.  
 Thursday, Jan. 27 vs. Arkansas 7 p.m.  
 Thursday, Feb. 10 vs. Auburn 7 p.m.  
 Thursday, Feb. 24 vs. South Carolina 7 p.m.



## XM Satellite Radio

XM Satellite Radio will broadcast LSU football, basketball and other sports to XM subscribers nationwide and will also provide complete coverage of SEC championships.



### Radio Network History

The LSU Sports Radio Network, in its 23rd year, is one of the most diverse and progressive college radio networks in the country, utilizing an in-house radio studio to originate over 200 live events in football, men's and women's basketball, baseball and softball.

The Eagle 98.1 also is the home of baseball, while New Country 100.7 FM The Tiger is the home of LSU men's basketball. WYPY-FM (107.3 FM) serves as the flagship station for women's basketball with The X (104.5/104.9) as the home of softball.

In addition to live events, network programming also includes a weekly live coach's show for football, men's and women's basketball and baseball.



**Jim Hawthorne**  
 Director of Broadcasting

Jim Hawthorne begins his 29th year as the "Voice of the Tigers" and the Anacoco, La., native, has established himself as one of the top play-by-play men in all of collegiate athletics.

A veteran of calling the action for more than 38 years, Hawthorne also handles men's basketball and baseball broadcasts on the LSU Sports Radio Network. He has been at the microphone for both the 2004 and 2008 BCS National Championship games that LSU won. He also called LSU's six national titles in baseball and three Final Four appearances in men's basketball.

As LSU's Director of Broadcasting, Hawthorne is responsible for the broadcast content, personnel and equipment for all network broadcasts on one of the most powerful collegiate radio networks in the nation.

In addition, he hosts the weekly one-hour live call-in radio shows with the football, baseball head coaches, as well as serving as the host for "Inside LSU Baseball."

Hawthorne has done play-by-play from the high school to the professional levels, including Northwestern State, Centenary College, Texas League Baseball and World Football League broadcasts. Hawthorne is married to the former Juanita Carol Thomason, also of Anacoco, and has a son, Joseph William, two daughters, Jaime Lynn and Amanda Ruth, one granddaughter and two grandsons.



**Patrick Wright**  
 Women's Basketball Play-by-Play Announcer

Patrick Wright begins his 21st season as the "Voice of the Lady Tigers" on the LSU Sports Radio Network. Wright, considered one of the top play-by-play broadcasters of women's games, is also in his 15th year of calling softball games for LSU.

In addition, he serves as statistician and locker room producer for all LSU football broadcasts on the network.

Wright is the host for the weekly Van Chancellor Show presented by Capital One Bank and, he also serves as the Voice of the Golden Band from Tigerland on Saturday's in Tiger Stadium.

During Wright's career behind the mike for LSU, the Baton Rouge native has called five NCAA Women's Final Four and two College Softball World Series.

Wright earned a bachelor's degree in broadcast journalism from LSU in 1992 and a master's degree in math education in 1995. He currently teaches math at the Dunham School in Baton Rouge.



**Victor Howell (left) and Lyn Rollins (right) will call five LSU women's basketball games live this season on Cox Sports Television (CST), LSU's regional cable sports network partner.**



## Inside Lady Tigers Basketball

Inside Lady Tigers Basketball, Van Chancellor's weekly television show, begins its fourth season on Tuesday, Jan. 11. The show is hosted by Garrett Walvoord and features game highlights and commentary for Chancellor. It also will showcase players and different aspects of the program throughout the season. A listing of affiliate and times are below:

### 2010 TV Network Affiliates

Baton Rouge	Cox Channel 4	Tuesday, 10 p.m.
New Orleans	WHNO-TV (Ch. 20)	Monday, 7 p.m.
Alexandria	KLAX-TV (Ch. 31)	Sunday, 10:30 p.m.
Morgan City	KWBJ-TV (Ch. 39)	Sunday, 9:30 p.m.
Statewide	CST	Wednesday, 5 p.m.

Network Affiliates are subject to change



CST Announcer Lyn Rollins



## Cox Sports Television

In 2002, Cox Sports Television (CST) became the exclusive regional sports network home for LSU by providing up to 37 Tiger events per year. The network recently reached a multiyear agreement with ESPN Regional Television for the rights to Southeastern Conference (SEC) content. These SEC events will be televised across the entire CST network and will be available to selected Cox Communications markets across the country.

### Games on CST This Season:

Tuesday, Nov. 23 vs. Tulane, 7 p.m.  
 Sunday, Dec. 19 vs. Louisiana Tech, 3 p.m.  
 Thursday, Jan. 20 vs. Ole Miss, 7 p.m.  
 Sunday, Jan. 23 vs. Florida, 2 p.m.  
 Thursday, Feb. 10 vs. Auburn, 7 p.m.



**Kevin Wagner**  
Director of Television

Kevin Wagner, LSU's Director of Television, is the executive producer/director for LSU's four major coaches' television shows featuring football coach Les Miles, men's basketball coach Trent Johnson, women's basketball coach Van Chancellor and baseball coach Paul Mainieri. He oversees all television

projects associated with the LSU Athletics Department, including the coordination of LSU's video scoreboards in Tiger Stadium, the Pete Maravich Assembly Center and Alex Box Stadium.

Wagner, 54, was promoted to Assistant AD/Television in August, 2003 after joining LSU as assistant coordinator in August of 1989. He served as Coordinator of Electronic Media/Television for eight years prior to his most recent promotion.

A 1980 graduate of LSU in broadcast journalism, Wagner was a four-year Tiger letterman in diving (1975-79), earning All-Southeastern Conference honors in 1979 on the three-meter springboard.

A native of Houston with 31 years of experience as a television producer, Wagner and his wife Karen have two daughters - Allyson and Jennifer, and six grandchildren - Kaleigh, Conner, Randy, Tanner, Carson, and Kyndal.



**John Schiebe**  
Manager of Television

John Schiebe begins his 17th year as chief assistant in the television department. He came to LSU in August of 1994 from the University of Mississippi where he served as post-production supervisor in the Teleproductions Center. He was there for one-and-a-half years.

Schiebe served as a production assistant in Educational Television Services at Oklahoma State from 1984 through 1987 before becoming a producer/director in Agricultural Communications at OSU from 1987 until 1993 when he joined Ole Miss.

A 1986 graduate of Oklahoma State, he was born in Minneapolis, Minn. and attended high school in Oxford, Miss.

Schiebe, 48, is married to the former Mollie Clements of Memphis, Tenn., and they have two children, Tom and Pat.



**David Landry**  
Television Producer

David Landry returned in 2006 to LSU as a producer within the television department after 12 years in television production in the Baton Rouge area.

Before his freelance career, Landry, a native of Baton Rouge, served as a full-time television producer at LSU for four years (1990-1994) and was involved with production of LSU programming since 1988 when he was a student at the University.

Landry graduated from LSU in 1990 with a bachelor's degree in broadcast journalism. He married the former Kim Segura of Baton Rouge in 1991, and has two sons, Patrick and John.



# LSUsports.net

The Official Website of LSU Athletics.  
Live pregame video, live audio and  
on-demand highlights in the  
Geaux Zone.



## LSUsports.net Connect



Follow all of your favorite LSU  
teams and personalities on  
Twitter & Facebook.

**Visit LSUsports.net/connect**



**1****Katherine Graham**G • 5-11 • Sr./3L  
Birmingham, Ala.  
Ramsay HS**2****Jasmine Nelson**F • 6-2 • Sr./1L  
New Orleans, La.  
McDonogh 35/Trinity Valley CC**3****Latear Eason**G • 5-8 • Sr./3L  
Chicago, Ill.  
John Hope Academy**5****Jeanne Kenney**G • 5-8 • Fr./HS  
Baton Rouge, La.  
St. Michael the Archangel**10****Adrienne Webb**G • 5-9 • So./1L  
Madison, Ala.  
Sparkman HS**11****Andrea Kelly**G • 5-9 • Sr./1L  
Shalimar, Fla.  
Choctawhatchee HS/  
Okaloosa-Walton CC**15****Bianca Lutley**G • 5-11 • So./1L  
Plantation, Fla.  
American Heritage HS**20****Destini Hughes**G • 5-10 • Jr./2L  
Fort Worth, Texas  
Kennedale HS**22****Courtney Jones**F • 6-2 • Jr./2L  
Midfield, Ala.  
Midfield HS**23****Shanece McKinney**F • 6-4 • Fr./HS  
Mobile, Ala.  
LeFlore HS**24****Theresa Plaisance**F • 6-5 • Fr./HS  
Houma, La.  
Vandebilt Catholic HS**25****Swayze Black**F • 6-3 • Jr./2L  
Brookhaven, Miss.  
Brookhaven HS**35****Taylor Turnbow**F • 6-2 • Jr./2L  
Stone Mountain, Ga.  
Stephenson HS**55****LaSondra Barrett**F • 6-2 • Jr./2L  
Jackson, Miss.  
William B. Murrah HS**Van Chancellor**HEAD COACH  
Fourth Season  
Mississippi State, 1965**Bob Starkey**ASSOCIATE HEAD COACH  
22nd Season**Joni Crenshaw**ASSISTANT COACH  
First Season  
Alabama, 2002**Travis Mays**ASSISTANT COACH  
Fourth Season  
Texas, 1990**Angela Jones**DIRECTOR OF BASKETBALL  
OPERATIONS  
First Season  
Mississippi State, 2006



**LSU**  
**LADY TIGER BASKETBALL**

**OPENED SEPTEMBER 2010**  
**WOMEN'S BASKETBALL**

# *Practice Facility*



**TRADITION DISPLAY**



**ATRIUM**

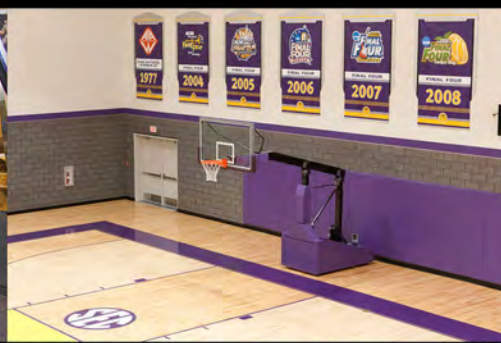

**11,324 SQUARE FOOT GYMNASIUM**

"This facility is one of the finest of its kind in the country. It will continue to allow us to compete for championships and give players an opportunity to work on their game at any time during the day."

**- Head Coach Van Chancellor**





# Women's Basketball 2010-11 SCHEDULE

## November

- 8 **Delta State (Exhibition)**
- 14 at Northwestern (Ill.)
- 17 **Ohio State**
- 19 Massachusetts ^
- 20 Seton Hall ^
- 23 Tulane
- 26 Lehigh #
- 27 Howard #
- 28 Connecticut #
- 30 at Nicholls State

## December

- 14 **Texas Southern**
- 16 **Texas-San Antonio**
- 19 **Louisiana Tech** >>>>>>
- 21 **Prairie View**
- 28 at UCLA

Pack the  
PMAC  
**10,000  
STRONG**  
Fifteenth Anniversary

## January

- 2 **Tennessee\*** >>>>>>>>>>>> **GOLD GAME**
- 6 at South Carolina\*
- 9 **Alabama\***
- 13 at Mississippi State\*
- 16 at Auburn\*
- 20 **Ole Miss\***
- 23 **Florida\*** >>>>>>>>>>>> **GPA GAME**
- 27 **Arkansas\***
- 30 **Georgia\*** >>>>>>>>>>>>

susan g.  
komen  
cure.  
**WEAR PINK!**

## February

- 3 at Vanderbilt\*
- 6 at Ole Miss\*
- 10 **Auburn\***
- 13 at Kentucky\*
- 20 at Arkansas\*
- 24 **South Carolina\***
- 27 at Tennessee\*

## March

- 3-6 SEC Tournament %
- 19-22 NCAA First & Second Rounds
- 26-29 NCAA Regionals

## April

- 3 & 5 NCAA Final Four

### Home Games are Bold

- ^ - Seton Hall Classic played in South Orange, N.J.
- # - World Vision Classic played in Storrs, Conn. (Hosted by UConn)
- \* - Southeastern Conference games
- % - played in Nashville, Tenn.

**LSU**sports.net

f t LSUsports.net/connect

Love  
PURPLE  
**LIVE  
GOLD**

lsu.edu/gold

Van  
**CHANCELLOR**  
NAISMITH  
BASKETBALL  
HALL OF FAME

LaSondra  
**BARRETT**  
2010 ALL-SEC

