

A group of LSU softball players in yellow and purple uniforms are huddled together on a field, looking down with determination. The background is a bokeh of yellow lights.

# ALL [GOLD]

**2017 SOFTBALL**  
MEDIA GUIDE

**LSU**



# CHAMPIONSHIP TRADITION

WOMEN'S COLLEGE WORLD SERIES 2001 • 2004 • 2012 • 2015 • 2016

SEC CHAMPIONS 1999 • 2000 • 2001 • 2002 • 2004

SEC TOURNAMENT CHAMPIONS 1999 • 2001 • 2002 • 2004 • 2007



2001

2015

2012

2004

2016





**INTRODUCTION**

1	Table of Contents
2	Quick Facts
3	2017 Roster
4	2017 Radio/TV Roster

**TIGERS**

5	Sahvanna Jaquish
6	Bailey Landry
7	Constance Quinn
8	Layna Savoie
9	Emily Griggs
10	Carley Hoover
11	Sydney Loupe
12	Randi Provost
13	Allie Walljasper
14	Shemiah Sanchez
15	Taylor Satchell
16	Amber Serrett
17	Sydney Smith
18	Elyse Thornhill
19	Akiya Thymes
20	Andrews/Cunningham/Doyle/Gorsuch
21	Weinberger/Dawson/Springfield

**COACHES**

22	Head Coach Beth Torina
25	Assistant Coach Howard Dobson
26	Assistant Coach Lindsay Leftwich
27	Volunteer Coach Melissa Brown
	Director of Operations Quinlan Duhon
28	Support Staff
29	Diamond Backers

**REVIEW**

30	2016 Results
31	2016 Stats
32	2016 Game Superlatives
33	2016 HR Tracker/Multi-Hit/ Multi-RBI Games
34	2016 Starting Lineups/

	Win-Loss Summary
35	2016 Honors/Awards
36	2016 SEC Review
37	2016 LSU in SEC/NCAA Rankings

**HISTORY**

38	All-Americans
39	NFCA/NCAA Regional Honors/Awards
40	SEC Honors/Awards
41	Louisiana Honors/Awards
42	Academic Honors/Awards
43	WCWS Salute
48	NCAA Tournament History
51	SEC Tournament History
54	Letterwinners
55	By The Numbers

**RECORDS**

56	Individual Game Records
57	Team Game Records
58	Individual Season Records
60	Individual Career Records
62	Team Season Records
64	Yearly Records
67	Year-by-Year Results
76	All-Time Records/Coaching Year-by-Year
77	LSU In The Polls
79	Miscellaneous Stats
80	Extra Inning Games/Ranked Opponents
82	Ranked Opponents/Openers
83	Pitching Superlatives/Miscellaneous Streaks

**LSU**

84	Tiger Park
86	Commitment to Softball
87	Tigers Worldwide
88	Academic Success
90	Athletic Training
91	Strength & Conditioning
92	LSU Greats
94	Prominent LSU Alumni

96	Campus Life
97	Why LSU
98	LSU Board of Supervisors
99	F. King Alexander/Bill Demastes
100	Joe Alleva
102	Senior Staff
104	Athletics Administration
106	Mike The Tiger
108	Championship Legacy

**MEDIA**

109	Media Guidelines
110	LSU Softball on the Air
111	2017 LSU Softball Camps
112	LSU Sports Properties

**CREDITS**

EDITOR: Clyde Verdin  
DESIGN: Amanda Qubty

**PHOTOGRAPHY**

LSU Athletics Staff Photography

**PRINTING**

Interstate Printing - Mobile, Ala.

The 2017 LSU Softball Media Guide is produced by the LSU Sports Information Office. The 2012 media guide was awarded "Best in the Nation" and 2013 media guide garnered "Best Cover in the Nation" status for the first time in program history by the College Sports Information Directors of America (CoSIDA). The publication also collected second-place finishes in 2005 and 2011 followed by third-place rankings in 2004, 2007 and 2010, a fifth-place finish in 2006 and a seventh-place showing in 2002.



**SOFTBALL STAFF**

Head Coach	Beth Torina
Alma Mater, Year	Florida, 2000
Record at LSU (Seasons)	224-97 (5)
Career Record (Seasons)	353-208 (9)
Assistant Coach	Howard Dobson
Alma Mater, Year	McNeese State, 1997
Year at LSU	6th Season
Assistant Coach	Lindsay Leftwich
Alma Mater, Year	Northwestern State, 2005
Year at LSU	6th Season
Director of Operations	Quinlan Duhon
Alma Mater, Year	LSU, 2008
Year at LSU	8th Season

**TEAM INFORMATION**

2016 Overall Record	52-18
2016 SEC Record (Finish)	13-11 (7th)
2016 SEC Tournament Finish	Finals
2016 Postseason	Women's College World Series
2016 Final Ranking (NFCA/USA Softball)	3/4
Letterwinners Returning/Lost	15/7
Starters Returning/Lost	5/3
Pitchers Returning/Lost	3/1
Newcomers	7

**PROGRAM HISTORY**

All-Time Record	1012-347-1 (.744)
All-Time SEC Record	385-164-1 (.698)
SEC Western Division Titles	9
Seasons	1997-2002, 2004, 2007, 2013
SEC Regular Season Titles	5
Seasons	1999, 2000, 2001, 2002, 2004
All-Time SEC Tournament Record	40-20 (.667)
SEC Tournament Titles	5
Seasons	1999, 2001, 2002, 2004, 2007
NCAA Tournament Record	64-39 (.621)
NCAA Tournament Appearances	18
Seasons	1998-2004, 2006-2016
Women's College World Series Appearances	5
Seasons	2001, 2004, 2012, 2015, 2016

**UNIVERSITY**

Location	Baton Rouge, La.
Founded	1860
Enrollment	31,414
Nickname	Tigers or Fighting Tigers
Colors	Purple (PMS 268) & Gold (PMS 123)
Mascot	Mike (Bengal tiger)
Conference	Southeastern
President & Chancellor	Dr. F. King Alexander
NCAA Faculty Representative	Dr. Bill Demastes

**ATHLETICS DEPARTMENT**

Director of Athletics/Vice Chancellor	Joe Alleva
Deputy Director of Athletics	Verge Ausberry
Deputy Director of Athletics	Eddie Nunez
Sr. Assoc. AD/Student Services & SWA	Miriam Segar
Sr. Assoc. AD/Business	Mark Ewing
Sr. Assoc. AD/Compliance & Planning	Bo Bahnsen
Sr. Assoc. AD/Facility Management	Ronnie Haliburton
Associate AD/Ticket Manager	Brian Broussard
Assistant AD/Marketing	Mathew Shanklin
Assistant AD/Television Operations	Kevin Wagner
Assistant Director/Operations	John Schiebe

**COMMUNICATIONS**

Associate AD/Communications	Michael Bonnette
Sr. Assoc. Comm. Director	Bill Franques
Sr. Assoc. Comm. Director	Kent Lowe
Sr. Assoc. Comm. Director	Jennifer Rodrigues
Associate Comm. Director	Brandon Berrio
Associate Comm. Director	Will Stafford
Associate Comm. Director	Clyde Verdin
Verdin's Email Address	cverdin@lsu.edu
Verdin's Office Phone	(225) 578-8204
Verdin's Cell Phone	(225) 726-3434
SID Fax	(225) 578-1861
Administrative Specialist	Pam LeBlanc

**CREATIVE SERVICES**

Executive Director	Jason Feirman
Manager	P.J. Odom
Graphic Design Coordinator	Amanda Qubty
Graphic Design Coordinator	Stephanie Lyles
Graphic Design Coordinator	Clint Self
Staff Photographer	Steve Franz
Staff Photographer	Chris Parent

**LSU SPORTS PRODUCTIONS**

Director of Media Productions	David Landry
Production Coordinator	Lee Scioneaux
Production Specialist	Benjamin Bullock
Production Specialist	Andrew Franzella
Director of Broadcasting	Chris Blair
Radio Play-by-Play	Patrick Wright
Network Phone Number	(225) 578-1882
LSU Sports Properties	Todd Politz
Website	www.LSUsports.net

**LSU Sports Information Mailing Address**

Fifth Floor, Athletics Administration Building  
Baton Rouge, LA 70803

**LSU Sports Information Overnight Address**

Fifth Floor, Athletics Administration Building  
Nicholson Drive at North Stadium Drive  
Baton Rouge, LA 70894





## NUMERICAL

No.	Name	Pos.	B-T	H-T	Cl.-Exp.	Hometown (Previous School)
00	Akiya Thymes	OF	L/R	5-1	So.-1L	Brusly, La. (Brusly HS)
1	Layna Savoie	OF	R/R	5-7	Sr.-3L	Lake Charles, La. (Barbe HS)
2	Sahvanna Jaquish	C/INF	R/R	5-8	Sr.-3L	Highland, Calif. (Redlands East Valley HS)
4	Aliyah Andrews	OF	L/R	5-7	Fr.-HS	Oldsmar, Fla. (East Lake HS)
5	Constance Quinn	INF	R/R	5-5	Sr.-3L	Hattiesburg, Miss. (Oak Grove HS)
6	Maribeth Gorsuch	P	R/R	5-10	Fr.-HS	Lewisville, Texas (Lewisville HS)
8	Emily Griggs	OF	L/R	5-1	Jr.-2L	Wichita, Kan. (Maize HS)
9	Elyse Thornhill	UTL	L/R	5-9	So.-1L	Baton Rouge, La. (St. Joseph's Academy)
10	Nicky Dawson	UTL	L/R	5-7	Fr.-HS	Baton Rouge, La. (Parkview Baptist HS)
11	Taylor Satchell	UTL	R/R	5-4	So.-1L	Rayne, La. (Notre Dame HS)
12	Sydney Smith	P/1B	R/R	6-0	So.-1L	Maple Grove, Minn. (Maple Grove HS)
13	Sydney Loupe	C	R/R	5-2	Jr.-2L	Slidell, La. (Pope John Paul II Catholic HS)
15	Sydney Springfield	INF	R/R	5-11	Fr.-HS	Flower Mound, Texas (Flower Mound HS)
17	Amber Serrett	INF	R/R	5-6	So.-1L	Spring, Texas (Oak Ridge HS)
18	Michal Cunningham	C/INF	R/R	5-6	Fr.-HS	Wheelersburg, Ohio (Wheelersburg HS)
20	Randi Provost	INF	R/R	5-6	Jr.-1L	Loreauville, La. (Teurlings Catholic HS/UL-Lafayette)
21	Carley Hoover	P	R/R	6-2	Jr.-2L	Clemson, S.C. (D. W. Daniel HS/Stanford)
22	Amanda Doyle	INF	R/R	5-8	Fr.-HS	Santa Clarita, Calif. (Canyon HS)
23	Shemiah Sanchez	INF	R/R	5-2	So.-1L	Newnan, Ga. (East Coweta HS)
24	Claire Weinberger	OF	L/R	5-5	Fr.-HS	Prairieville, La. (East Ascension HS)
25	Allie Walljasper	P	R/R	6-2	Jr.-2L	Manteca, Calif. (Sierra HS)
26	Bailey Landry	OF	L/R	5-8	Sr.-3L	Prairieville, La. (East Ascension HS)

## ALPHABETICAL

No.	Name	Pos.	Ht.	B-T	Cl./Exp.	Hometown/Previous School
4	Aliyah Andrews	OF	L/R	5-7	Fr.-HS	Oldsmar, Fla. (East Lake HS)
18	Michal Cunningham	C/INF	R/R	5-6	Fr.-HS	Wheelersburg, Ohio (Wheelersburg HS)
10	Nicky Dawson	UTL	L/R	5-7	Fr.-HS	Baton Rouge, La. (Parkview Baptist HS)
22	Amanda Doyle	INF	R/R	5-8	Fr.-HS	Santa Clarita, Calif. (Canyon HS)
6	Maribeth Gorsuch	P	R/R	5-10	Fr.-HS	Lewisville, Texas (Lewisville HS)
8	Emily Griggs	OF	L/R	5-1	Jr.-2L	Wichita, Kan. (Maize HS)
21	Carley Hoover	P	R/R	6-2	Jr.-2L	Clemson, S.C. (D. W. Daniel HS/Stanford)
2	Sahvanna Jaquish	C/INF	R/R	5-8	Sr.-3L	Highland, Calif. (Redlands East Valley HS)
26	Bailey Landry	OF	L/R	5-8	Sr.-3L	Prairieville, La. (East Ascension HS)
13	Sydney Loupe	C	R/R	5-2	Jr.-2L	Slidell, La. (Pope John Paul II Catholic HS)
20	Randi Provost	INF	R/R	5-6	Jr.-1L	Loreauville, La. (Teurlings Catholic HS/UL-Lafayette)
5	Constance Quinn	INF	R/R	5-5	Sr.-3L	Hattiesburg, Miss. (Oak Grove HS)
23	Shemiah Sanchez	INF	R/R	5-2	So.-1L	Newnan, Ga. (East Coweta HS)
11	Taylor Satchell	UTL	R/R	5-4	So.-1L	Rayne, La. (Notre Dame HS)
1	Layna Savoie	OF	R/R	5-7	Sr.-3L	Lake Charles, La. (Barbe HS)
17	Amber Serrett	INF	R/R	5-6	So.-1L	Spring, Texas (Oak Ridge HS)
12	Sydney Smith	P/1B	R/R	6-0	So.-1L	Maple Grove, Minn. (Maple Grove HS)
15	Sydney Springfield	INF	R/R	5-11	Fr.-HS	Flower Mound, Texas (Flower Mound HS)
9	Elyse Thornhill	UTL	L/R	5-9	So.-1L	Baton Rouge, La. (St. Joseph's Academy)
00	Akiya Thymes	OF	L/R	5-1	So.-1L	Brusly, La. (Brusly HS)
25	Allie Walljasper	P	R/R	6-2	Jr.-2L	Manteca, Calif. (Sierra HS)
24	Claire Weinberger	OF	L/R	5-5	Fr.-HS	Prairieville, La. (East Ascension HS)

## COACHING STAFF

Head Coach	Beth Torina (Florida, 2000)	Assistant Coach	Lindsay Leftwich (Northwestern State, 2005)
Assistant Coach	Howard Dobson (McNeese State, 1997)	Volunteer Coach	Melissa Brown (Tennessee, 2012)
Director of Operations	Quinlan Duhon (LSU, 2008)	Athletic Trainer	Pamela Workman (LSU, 2004)

## TIGERS BY STATE

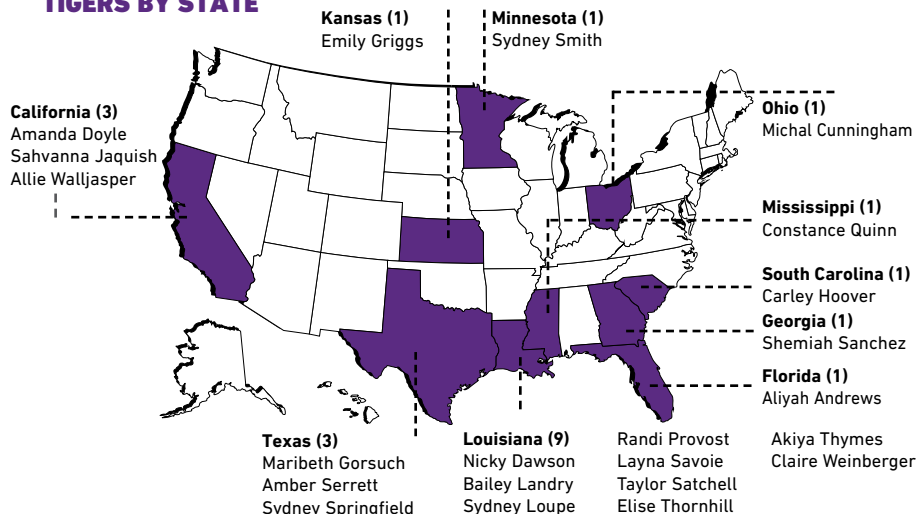

## PRONUNCIATION GUIDE

## Players

ALIYAH Andrews	A-LEE-Uh
MICHAL Cunningham	Michael
Sahvanna JAQUISH	Jay-KWISH
Sydney LOUPE	Loop
Layna SAVOIE	Savoir
ELYSE Thornhill	E-Lease
AKIYA THYMES	A-Kai-uh Times

## Coaching Staff

Beth TORINA	tohr-REE-na
-------------	-------------

## 2017 Radio/TV Roster

00



**Akiya Thymes**  
Outfield  
5-1 · So.-1L · L-R  
Brusly, La.

1



**Layna Savoie**  
Outfield  
5-7 · Sr.-3L · R-R  
Lake Charles, La.

2



**Sahvanna Jaquish**  
Catcher/Infield  
5-8 · Sr.-3L · R-R  
Highland, Calif.

4



**Aliyah Andrews**  
Outfield  
5-7 · Fr.-HS · L-R  
Oldsmar, Fla.

5



**Constance Quinn**  
Infield  
5-5 · Sr.-3L · R-R  
Hattiesburg, Miss.

6



**Maribeth Gorsuch**  
Pitcher  
5-10 · Fr.-HS · R-R  
Lewisville, Texas

8



**Emily Griggs**  
Outfield  
5-1 · Jr.-2L · L-R  
Wichita, Kan.

9



**Elyse Thornhill**  
Utility  
5-9 · So.-1L · L-R  
Baton Rouge, La.

10



**Nicky Dawson**  
Utility  
5-7 · Fr.-HS · L-R  
Baton Rouge, La.

11



**Taylor Satchell**  
Utility  
5-4 · So.-1L · R-R  
Rayne, La.

12



**Sydney Smith**  
Pitcher/First Base  
6-0 · So.-1L · R-R  
Maple Grove, Minn.

13



**Sydney Loupe**  
Catcher  
5-2 · Jr.-2L · R-R  
Slidell, La.

15



**Sydney Springfield**  
Infield  
5-11 · Fr.-HS · R-R  
Flower Mound, Texas

17



**Amber Serrett**  
Infield  
5-6 · So.-1L · R-R  
Spring, Texas

18



**Michal Cunningham**  
Catcher/Infield  
5-6 · Fr.-HS · R-R  
Wheelersburg, Ohio

20



**Randi Provost**  
Infield  
5-6 · Jr.-1L · R-R  
Loreauville, La.

21

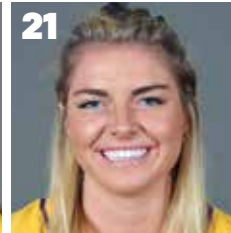

**Carley Hoover**  
Pitcher  
6-2 · Jr.-2L · R-R  
Clemson, S.C.

22



**Amanda Doyle**  
Infield  
5-8 · Fr.-HS · R-R  
Santa Clarita, Calif.

23



**Shemiah Sanchez**  
Infield  
5-2 · So.-1L · R-R  
Newnan, Ga.

24



**Claire Weinberger**  
Outfield  
5-5 · Fr.-HS · L-R  
Prairieville, La.

25



**Allie Walljasper**  
Pitcher  
6-2 · Jr.-2L · R-R  
Manteca, Calif.

26



**Bailey Landry**  
Outfield  
5-8 · Sr.-3L · L-R  
Prairieville, La.



**Beth Torina**  
Head Coach  
6th Season  
LSU Record: 224-97



**Howard Dobson**  
Assistant Coach  
6th Season



**Lindsay Leftwich**  
Assistant Coach  
6th Season



**Melissa Brown**  
Volunteer Assistant  
Coach  
1st Season



**Quinlan Duhon**  
Director of Operations  
8th Season



# SAHVANNA JAQUISH

C/INF • 5-8 • SR. • 3L • R-R • HIGHLAND, CALIF.

# 2

## JUNIOR SEASON (2016)

Started all but one of LSU's 70 games as a junior, earning 30 starts at catcher, 17 at first base, 16 at third base and six as the designated player... Finished third on the team in overall batting average at .343 and in overall hits with 69, including a team-high 19 doubles and 13 home runs which was second on the team... Was third on the team with 19 multi-hit outings, having 15 games with two hits and four games with three hits... Tied her school record with 76 RBIs on the season which was fifth nationally, setting the new school record for multi-RBI games in a season with 23... Finished tied for third in the SEC in doubles, sixth in total bases with 127, eighth in walks with 44, third in RBIs and 10th in home runs... Had the second-best slugging percentage on the team at .632, with a .463 on-base percentage, striking out the fewest of any starter on the squad... Led the team in sacrifice flies with five and had six total sacrifices on the season... Sported a .982 fielding percentage... Finished ranked nationally in the top 100 in doubles per game, RBIs, RBIs per game, slugging percentage and walks... Went on an 11-game hitting streak which tied for the longest on the team on the year... Reached base safely in 25 consecutive games on the season which was tied for the second-longest.

## SOPHOMORE SEASON (2015)

Started all 66 games for LSU in her sophomore campaign, earning 49 starts at third base and 17 behind the plate as a catcher... Was a repeat first team All-SEC, NFCA All-South Region selection, while becoming the first player since Rachele Fico to earn consecutive NFCA All-American honors and the seventh player in program history to earn multiple nods... Was twice named the SEC Player of the Week and earned LSWA Co-Player of the Week honors once... Earned CSM National Player of the Week honors that week as well, as she hit .500 with a walk-off home run among five extra base hits in eight base knocks with 15 RBIs... Hit .318 on the season with 58 hits, setting the single-season program record for RBIs with a team-leading 76, while her 22 multiple RBI games was also a single season record... Finished sixth in the country in RBIs... Tied her own personal record with 17 home runs on the team which was second, while finishing 44th nationally in the category, along with her 10 doubles and one triple... Had 14 multi-hit games on the year, having eight games with two hits and six games with three hits... Her .641 slugging percentage was second on the squad, as she was walked 29 times which was third on the team... Had eight sacrifice flies on the season

which set a new single-season program record and was second in the nation, while also stealing three bases... Scored 42 runs on the year, finishing the season with a .403 on-base percentage... Longest hitting streak on the season was seven games, while she reached base in 10 consecutive games at one point during the season... Had a .978 fielding percentage in the field... Accounted for two of the team's five grand slams on the year, coming against San Diego State and Arkansas.

## FRESHMAN SEASON (2014)

Played in all but two games in her first season at LSU, splitting time between designated player, catcher and shortstop... Was named first team All-SEC, becoming the sixth freshman in team history to make first team and second to land in the designated player spot, and to the SEC All-Freshman team... Became the fifth player in team history to make the top all-region squad in their first season and the first to do so since Rachele Fico did in her freshman season in 2010... Was the 16th All-American selection in program history, and is the first player to earn a spot at designated player and the fifth to be named second team... Led the team in batting average (.341), home runs (17), RBI (55), slugging percentage (.699) and total bases (121), while finishing second in doubles (9) and on-base percentage (.445) and third in runs scored (40)... Broke the single-season home run mark formerly held by Leslie Klein which was set in 2004, finishing 23rd in the country and sixth in the SEC in the category... Her 55 RBI are the second-most by a freshman in their first year at LSU... The .699 slugging percentage is second all-time in a single year for a Tiger in program history... Was 2-for-2 in stolen bases and attempts... Had a .985 fielding percentage as a catcher and infielder... Led the team in hitting in conference games with a .386 average which was tied for sixth best in the league... In the league she finished in the top ten in multiple categories, including seventh in total bases (54), seventh in slugging percentage (.771), tied for tenth in total hits (27), and tied for seventh in home runs (7)... Only struck out 15 times, which is the second-lowest amount for the everyday starters... Went on a season-long, nine-game hitting streak from April 18-May 2 which was the third longest on the team... Led the team with 15 multi-RBI games, including six games with two RBI, eight games with three RBI and one game with four RBI... Earned 13 multi-hit games, with 10 games of two hits, two games with three hits and being the only player to earn five hits in a game on the season... Reached base in 18 consecutive games at the end of the season, the second longest streak

for any player on the team.

## HIGH SCHOOL

Four-year letterwinner for Debbie Garcia at Redlands East Valley High School in California ... Collected 2012 & 2013 MaxPreps All-America First-Team honors ... Notched Varsity All-League First-Team selections during all four seasons highlighted by 2012 & 2013 Citrus Belt League's (CBL) MVP award ... Marked first time in CBL history that a junior earned the honor ... Garnered multiple CIF-Southern Section Division 2 First-Team picks ... Team won a pair of California state championships ... Posted a .548 batting average, 11 home runs and 48 RBIs as a senior ... Also lettered in volleyball ... Won travel ball national titles with the Corona Angles and Victory.

## PERSONAL

Daughter of William and Mary Jaquish ... Born on January 9, 1995 ... Has two siblings: Carissa and Jenna ... Carissa played softball at Notre Dame while Jenna played at Monmouth ... Majoring in mass communication and broadcast journalism.

JAQUISH'S COMPLETE BIO IS AVAILABLE AT [LSUSPORTS.NET](http://LSUSPORTS.NET)

## HONORS & AWARDS

- 2016 SEC Player of the Week [02/15, 05/02]
- 2015 LSWA Player of the Week [04/26]
- 2016 College Sports Madness SEC Player of the Week [05/02]
- 2016 NFCA First Team All-South Region
- 2016 NCAA All-Baton Rouge Regional Team
- 2016 NFCA All-America Third Team
- 2016 LSWA All-Louisiana First Team
- 2015 SEC Player of the Week [02/23, 04/13]
- 2015 College Sports Madness National Player of the Week [02/23]
- 2015 LSWA Co-Player of the Week [04/13]
- 2015 First Team All-SEC
- 2015 NFCA All-South Region First Team
- 2015 All-Baton Rouge Super Regional Team
- 2015 NFCA All-American Second Team
- 2015 LSWA All-Louisiana First Team
- 2014 SEC Freshman of the Week (4/21)
- 2014 All-SEC First Team
- 2014 SEC All-Freshman Team
- 2014 NFCA All-South Region First Team
- 2014 NFCA All-American Second Team
- 2014 LSWA Freshman of the Year
- 2014 LSWA All-Louisiana First Team

## JAQUISH'S CAREER STATISTICS

YEAR	AVG	GP-GS	AB	R	H	2B	3B	HR	RBI	TB	SLG%	BB	HBP	SO	GDP	OB%	SF	SH	SB-ATT	PO	A	E	FLD%
2014	.341	60-60	173	40	59	9	1	17	55	121	.699	30	4	15	0	.445	2	1	2-2	178	14	3	.985
2015	.318	66-66	195	42	62	10	1	17	76	125	.641	29	4	22	0	.403	8	0	3-3	150	69	5	.978
2016	.343	69-69	201	45	69	19	0	13	76	127	.632	44	5	15	6	.463	5	1	1-4	335	44	7	.982
<b>TOTALS</b>	<b>.334</b>	<b>195-195</b>	<b>569</b>	<b>127</b>	<b>190</b>	<b>38</b>	<b>2</b>	<b>47</b>	<b>207</b>	<b>373</b>	<b>.656</b>	<b>103</b>	<b>13</b>	<b>52</b>	<b>6</b>	<b>.437</b>	<b>15</b>	<b>2</b>	<b>6-9</b>	<b>663</b>	<b>127</b>	<b>15</b>	<b>.981</b>





# BAILEY LANDRY

OF • 5-8 • SR. • 3L • L-R • PRAIRIEVILLE, LA.

# 26

## JUNIOR SEASON (2016)

Started all 70 games for LSU in her junior season, all in the outfield with 68 starts in right and two in center... Batted .324 on the season which was fourth on the team, tied for third with 69 total hits including 6 doubles, team-leading six triples and three home runs... Was fourth on the squad with 18 multi-hit games, including having 16 games with two hits and two games with three hits... had 23 RBIs on the season and three multi-RBI games and 53 runs scored, good enough for second on the team... Longest hitting streak was six games, finishing the season hitting safely in five games which was the longest to end the year... Reached base safely in 10 games... Slugged .451 with a .398 on-base percentage, drawing 25 walks and finishing tied for second on the team in stolen bases with 11... Had five sacrifice bunts which was second on the team.

## SOPHOMORE SEASON (2015)

Started all 66 games for LSU in her second year on the team, playing every game in right field and batting second in the LSU lineup... Was named the 2015 SEC Co-Player of the Week in April, following up All-SEC Freshman team honors with a second team All-SEC selection... Earned first team NFCA All-South Region and All-Louisiana honors, landing on the NCAA Baton Rouge Regional and Super Regional teams... Was one of a record five players to earn NFCA All-America honors, earning her first award by being placed on the second team... Led the team with a .426 batting average with a team-leading 89 hits... Was second on the team with 14 doubles and five triples, driving in 48 and scoring 59 runs which was third on the team... Finished the year with a .485 on-base percentage which was second, ending the year with 119 total bases... Had two home runs on the year, both coming in the postseason... Was third on the team in stolen bases with eight on nine attempts... Was second on the team in sacrifice bunts with six, drawing 23 walks... Finished tied for the team lead with 25 multi-hit games, earning 17 games with two hits, six games with three and being one

of just two players with four in two games... Was third on the team in multi-RBI games with 15, driving in two runs 10 times, three runs four times and four runs once... Went on a 21-game hitting streak which set the new program mark by six more games than the previous record, as at one point during the season reached base in 43 straight games... Ended the year on an 11-game hitting and reached base streak... Went 4-for-4 with a double and two runs scored against Notre Dame... Had three RBIs and a stolen base against Northwestern... Went 3-for-3 with three RBIs and two runs scored against Northwestern State, while following up the next game with a 2-for-3 outing with three more RBIs and two runs scored in the opener against Arkansas... Finished a home run short of the cycle in game two against Florida, going a career-best 4-for-5 with a double, triple, an RBI and run scored... Drove in a career-best four RBIs against ULM, going 3-for-3... Earned the league's player of the week honors after hitting .692 over a four-game stretch with nine hits, no strikeouts and an .896 slugging percentage... Had a three-RBI triple against Texas A&M... Earned all-regional honors after hitting .438, finishing tied for second with seven total hits and three RBIs and slugging .813... Hit .429 in the super regional round with three hits in seven at-bats with two RBIs... Hit .357 in the Women's College World Series, tying for the team lead in hits with five during the tournament.

## FRESHMAN SEASON (2014)

Played in 49 games and made 45 starts all in the outfield in her first season at LSU... Hit .368 on the season, which was the highest for any single player with at least 45 games started on the team, with 43 hits, four doubles and three home runs, with 17 RBI and 20 runs scored... Slugged .479 with a .436 on-base percentage... Had six total sacrifice hits and was 7-for-9 in stolen bases... Hit .341 in conference play with 14 hits, two for doubles, with three RBI, four sacrifice hits and a stolen base and 1.000 fielding percentage... Was on a season-best six-game hitting streak from Feb. 28-March 8... Had 12 multi-hit games on

the year with 11 games with two hits and one game with three... Had four multi-RBI contests on the season... Hit .500 in the final seven games of the season, leading the team with 12 total hits, slugging .917 and .520 on-base percentage, with a double, three home runs and seven RBI.

## HIGH SCHOOL

Four-year letterwinner for Amy Pitre for East Ascension High School in Gonzales ... Secured All-District, All-Metro and All-State honors during all four of her prep seasons ... Secured 2013 New Orleans Times Picayune Player of the Year award ... On a national level, one of 16 players to collect 2013 National Fastpitch Coaches Association (NFCA) All-American First-Team honors ... Named MaxPreps All-American ... Notched over a .400 batting average over her final three seasons ... Plays travel ball for Louisiana Patriot Gold ... Served as class president during her junior and senior years.

## PERSONAL

Daughter of Darrell and Robin Landry ... Born on September 25, 1995 ... Has two siblings: Courtney and Beau ... Majoring in marketing.

LANDRY'S COMPLETE BIO IS AVAILABLE AT [LSUSPORTS.NET](http://LSUSPORTS.NET)

## HONORS & AWARDS

- 2016 USA Softball Collegiate National Player of the Year Top 50 Watch List
- 2016 NFCA All-South Region Second Team
- 2016 NCAA All-Baton Rouge Regional Team
- 2016 LSWA All-Louisiana Second Team
- 2015 SEC Co-Player of the Week [04/06]
- 2015 Second Team All-SEC
- 2015 NFCA All-South Region First Team
- 2015 NCAA All-Baton Rouge Regional Team
- 2015 NCAA All-Baton Rouge Super Regional Team
- 2015 NFCA All-American Second Team
- 2015 LSWA All-Louisiana First Team
- 2015 SEC Spring Honor Roll
- 2014 SEC All-Freshman Team
- 2014 SEC All-Tournament Team
- 2014 LSWA All-Louisiana Honorable Mention

## LANDRY'S CAREER STATISTICS

YEAR	AVG	GP-GS	AB	R	H	2B	3B	HR	RBI	TB	SLG%	BB	HBP	SO	GDP	OB%	SF	SH	SB-ATT	PO	A	E	FLD%
2014	.368	49-45	117	20	43	4	0	3	17	56	.479	15	0	23	0	.436	1	5	7-9	20	4	2	.923
2015	.426	66-66	209	59	89	14	5	2	48	119	.569	23	2	28	0	.485	1	6	8-9	48	3	4	.927
2016	.324	70-70	213	53	69	6	6	3	23	96	.451	25	2	49	0	.398	1	5	11-13	49	3	4	.929
<b>TOTALS</b>	<b>.373</b>	<b>185-181</b>	<b>539</b>	<b>132</b>	<b>201</b>	<b>24</b>	<b>11</b>	<b>8</b>	<b>88</b>	<b>271</b>	<b>.503</b>	<b>63</b>	<b>4</b>	<b>100</b>	<b>0</b>	<b>.440</b>	<b>3</b>	<b>16</b>	<b>26-31</b>	<b>117</b>	<b>10</b>	<b>10</b>	<b>.927</b>





# CONSTANCE QUINN

INF • 5-5 • SR. • 3L • R-R • HATTIESBURG, MISS.

# 5

## JUNIOR SEASON (2016)

Played in 66 of LSU's 70 total games as a junior, making 63 of those starts at second base and three as the designated player... Batted .297 on the season with 55 hits, including six doubles two triples and a home run... Had 12 multi-hit games on the season, earning seven games with two hits, four games with three hits and a game with four hits... Drove in 26 runs on the season, while scoring 35 times... Tied for fourth on the year with seven multi-RBI games, all with two RBIs in contests... Slugged .368 with a .403 on-base percentage, drawing 31 walks and finishing tied for second on the team in stolen bases with 11... Scored a run in nine consecutive games from February 28-March 11... Had five total sacrifices with two sac flies and three sac bunts... Went on a 10-game hitting streak during the season that tied for the second-longest for any Tiger... Reached base in 26 consecutive games on the season which led the team on the year.

## SOPHOMORE SEASON (2015)

Played in 63 games in her sophomore season, making 60 starts for LSU with 48 starts at second base and 12 starts as a designated player... Was named to the 2015 NCAA All-Baton Rouge Super Regional Team... Finished the year with a .273 batting average with 42 hits, finishing third on the team in doubles with 11 while hitting three home runs... Had 32 RBIs with 34 runs scored, earning a .403 slugging percentage and .369 on-base percentage... Walked 24 times on the season, while stealing seven bases on 11 total attempts... Had nine games during the season with at least two hits, while having seven multi RBI contests... Went on a career long five game hitting streak during the season, while reaching base safely in nine consecutive

games... Went 2-for-4 with three RBIs and two runs scored with a double against Florida Atlantic... In game two against Florida went 2-for-3 with two RBIs and two runs scored and a walk against the Gators... Opened a doubleheader against Ole Miss with a 2-for-3 game with three RBIs and a home run... In the series clinching win against Tennessee was 2-for-3 with a home run and a walk, three RBIs and a run scored... In the regional championship against Arizona State went 2-for-5 with a double and three RBIs... Hit .500 in the super regional against Arizona to earn all-region honors, finishing second on the team in runs driven in with three, while hitting two of the team's three doubles on the weekend... Went 1-for-1 against Alabama in the elimination game of WCWS with a run scored.

## FRESHMAN SEASON (2014)

Appeared in 33 games in her inaugural season at LSU, making 19 starts as an infielder and designated player... Hit .317 with 20 hits, including four doubles and three home runs, with 16 RBI and 17 runs scored... Had a slugging percentage of .524 with an on-base percentage of .421... Stole five bases on seven attempts... Had two multi-hit games and four multi-RBI games... Had a four-game hitting streak from Feb. 7-14... Garnered her first hit against SIU Edwardsville (Feb. 7)... Earned her first RBI as a Tiger in going 1-for-2 against Central Arkansas (Feb. 9)... Had the game-tying hit in the bottom of the seventh in game one against Florida (March 14)... In her only at-bat of the game, drove in two RBI with a run scored against Nicholls (March 19)... Hit the first home run of her career in the finale against Oklahoma, driving in two runs for the second time (March 23)... Tied the game on her second home run of the season, a three-

run bomb, in the bottom of the sixth inning against Georgia in game two of the series, setting a new career high in RBI with three (April 12)... Had her first multi-hit game of her career in going 2-for-3 with an RBI and two runs scored in the finale against Georgia (April 13)... Earned two hits, one being a double, in going 2-for-3 with an RBI and two runs scored and stealing two bases against Southeastern La (April 30)... Hit her third home run of the season in going 1-for-2 with an RBI and two runs scored in game two against Mississippi State (May 3).

## HIGH SCHOOL

Six-year letterwinner for Gary Ivy at Oak Grove High School in Mississippi ... Became a starter on her high school team as a 7th grader ... Secured All-State honors during the 2010, 2012 and 2013 seasons ... Was a six-time All-District honoree ... Team won the 2013 6A championship where Quinn scored the game-winning run ... Batted .447 with eight home runs and 30 RBIs as a senior ... Nominee for Mississippi's Gatorade Player of the Year award ... Plays travel ball with the Louisiana Voodoo ... Named an All-Honor student with a 3.5 GPA.

## PERSONAL

Daughter of Wiley and Juanita Quinn ... Born on January 20, 1995 ... Has four siblings: Letitia, Candis, Jared and Christian (16) ... Majoring in art and graphic design.

QUINN'S COMPLETE BIO IS AVAILABLE AT [LSUSPORTS.NET](http://LSUSPORTS.NET)

## HONORS & AWARDS

• 2015 NCAA All-Baton Rouge Super Regional Team

## QUINN'S CAREER STATISTICS

YEAR	AVG	GP-GS	AB	R	H	2B	3B	HR	RBI	TB	SLG%	BB	HBP	SO	GDP	OB%	SF	SH	SB-ATT	PO	A	E	FLD%
2014	.317	33-19	63	17	20	4	0	3	16	33	.524	9	3	10	0	.421	1	3	5-7	8	12	1	.952
2015	.273	63-60	154	34	42	11	0	3	32	62	.403	24	0	28	0	.369	1	1	7-11	88	55	16	.899
2016	.297	66-66	185	35	55	6	2	1	26	68	.368	31	3	26	1	.403	2	3	11-13	121	101	20	.917
<b>TOTALS</b>	<b>.291</b>	<b>162-145</b>	<b>402</b>	<b>86</b>	<b>117</b>	<b>21</b>	<b>2</b>	<b>7</b>	<b>74</b>	<b>163</b>	<b>.405</b>	<b>64</b>	<b>6</b>	<b>64</b>	<b>1</b>	<b>.393</b>	<b>4</b>	<b>7</b>	<b>23-31</b>	<b>217</b>	<b>168</b>	<b>37</b>	<b>.9126</b>



# LAYNA SAVOIE

OF • 5-7 • SR. • 3L • R-R • LAKE CHARLES, LA.

# 1

## JUNIOR SEASON (2016)

Appeared in two games as a junior, coming in to pinch run against Connecticut, while getting an at-bat against Memphis.

## SOPHOMORE SEASON (2015)

Appeared in eight games as a sophomore in 2015, mostly coming on to pinch run for the Tigers... Crossed the plate four times, coming against Eastern Illinois, Hofstra, McNeese State and Missouri... Came in to pinch hit against Northwestern State.

## FRESHMAN SEASON (2014)

Saw action in 12 games in her freshman season, coming off of the bench to pinch run and pinch hit... Scored in two games, with three stolen bases to her credit... Stole her

first career base against Northwestern (Feb. 14)... Had a steal in back-to-back games against Lamar (March 1) and Nicholls (March 19).

## HIGH SCHOOL

Three-year letterwinner for Sarah Portie at Barbe High School in Lake Charles ... Team went undefeated in District 3-5A in 2011 and 2012 ... Picked up All-District First Team, All-Southwest Louisiana and All-State Composite Team accolades as a senior ... Also lettered in gymnastics ... Member of the National Honors Society and National Society of High School Scholars ... Plays travel ball for the Texas Firecrackers Gold and Houston Power Gold ... Competed at the ASA Gold Nationals in 2012 and 2013.

## PERSONAL

Daughter of Shadd and Pam Savoie ... Born on June 22, 1995 ... Has one sibling: Britt ... Mom was a member of the McNeese State Rodeo Team and won the title of National Miss College Rodeo American at the 1987 National College Rodeo National Finals ... Majoring in psychology ... Member of the LSU's Honors College and Flagship Scholars Academic Scholarship recipient.

## HONORS & AWARDS

- 2016 SEC Spring Honor Roll
- 2015 SEC Spring Honor Roll
- 2014 SEC First-Year Honor Roll
- 2013-14 LSU Blazer Chapter of Mortar Board Top Ten Freshman at LSU



## SAVOIE'S CAREER STATISTICS

YEAR	AVG	GP-GS	AB	R	H	2B	3B	HR	RBI	TB	SLG%	BB	HBP	SO	GDP	OB%	SF	SH	SB-ATT	PO	A	E	FLD%
2014	.000	12-0	2	2	0	0	0	0	0	0	.000	0	0	1	0	.000	0	0	3-3	0	0	0	.000
2015	.000	8-0	1	4	0	0	0	0	0	0	.000	0	0	0	0	.000	0	0	0-0	0	0	0	.000
2016	.000	2-0	1	0	0	0	0	0	0	0	.000	0	0	1	0	.000	0	0	0-0	0	0	0	.000
<b>TOTALS</b>	<b>.000</b>	<b>22-0</b>	<b>4</b>	<b>6</b>	<b>0</b>	<b>0</b>	<b>0</b>	<b>0</b>	<b>0</b>	<b>0</b>	<b>.000</b>	<b>0</b>	<b>0</b>	<b>2</b>	<b>0</b>	<b>.000</b>	<b>0</b>	<b>0</b>	<b>3-3</b>	<b>0</b>	<b>0</b>	<b>0</b>	<b>.000</b>





# EMILY GRIGGS

OF • 5-1 • JR. • 2L • L-R • WICHITA, KAN.

# 8

## SOPHOMORE SEASON (2016)

Started all 70 of LSU's games in the outfield, one of four LSU players on the year to do so, earning 64 starts in centerfield and six in left field... Hit .294 at the plate with 63 hits, fifth-most on the team, with seven doubles and two triples... Was fifth on the team in multi-hit games with 16, earning 12 games with two hits and four games with three hits... Drove in 16 and scored 50 times which was third on the year... Had five multi-RBI games, all with two RBIs... Went on an eight game hitting streak during the season, while reaching base safely in 16 consecutive games... Had a slugging percentage of .346 with a .371 on-base percentage, finishing 6-for-8 in stolen bases... Led the team with sacrifice bunts with seven... Scored three times in the season opener against Ohio State with a base hit... Had a double and a run scored against Pacific... Scored twice against Bethune-Cookman with a hit and pair of walks... Went 2-for-4 against Illinois State with a run scored... Was 2-for-4 against Texas Tech with a run scored... Was a perfect 3-for-3 against Memphis with an RBI, two stolen bases and two runs scored... Was 3-for-3 against Tennessee Tech with two doubles, RBI and run scored... Was 2-for-3 with a double, two RBIs and three runs scored in the second game of a tournament against Tennessee Tech... Went 3-for-4 with a run scored in the SEC series opener against Alabama... Went 2-for-4 at Louisiana Tech with two RBIs, two walks and three runs scored... Earned two hits in three consecutive games against Mississippi State and Northwestern State... Drove in a pair of runs in the first two games of the series against South Carolina at home... Was 2-for-2 with two runs scored against McNeese State... In the NCAA tournament went 2-for-3 against McNeese State with two runs scored... Was 2-for-3 with a run scored in the Women's College World Series against Oklahoma.

## FRESHMAN SEASON (2015)

In her debut campaign played in 62 of LSU's 66 total matches, making 61 starts all in left field for the Tigers... Was named to the 2015 SEC All-Freshman Team and an honorable mention All-Louisiana pick... Finished the

season fourth on the team in batting average, hitting .343 with 48 hits on the year with four doubles and two triples... Had 15 RBIs and 35 runs scored, finishing second on the team in stolen bases with 14 on 17 attempts... Drew 22 walks on the season with four sacrifice hits, earning a .432 on-base percentage... Had 11 multi-hit games with nine games of two hits and two games with three hits... Drove in two runs twice on the year... Longest hitting streak of the year was six games, while she reached base in 18 consecutive games which was tied for the third longest on the team on the season... Earned her first hit in her very first collegiate game in the season opener against Memphis... Went 2-for-2 with an RBI and three stolen bases against NC State... Had two hits in three at-bats with a run scored against Arizona during the regular season... Went 2-for-2 against Stephen F. Austin with a run scored... Earned her first multiple RBI game in the series opener against Arkansas going 1-for-1 with two RBIs and two runs scored... Went 2-for-3 against Arkansas with an RBI and run scored in game two against the Razorbacks... Had one of her best games of the season in the finale against Kentucky, going 3-for-3 with a triple and an RBI... Went 2-for-3 with a triple and a run scored in the first game of the series against Ole Miss... Went 2-for-3 with a stolen base, RBI and a run scored in the second game against Texas A&M... Was a steady 2-for-2 against Auburn in game two of the series... Crossed the plate a season-high three times in the finale against Auburn, going 1-for-2 in the contest... Went 2-for-4 with an RBI against Tennessee in the SEC Tournament... Drove in two on a double in her only hit of the night in the win over Texas Southern and scoring twice... Went 2-for-3 with a run scored against Arizona State... Led LSU at the plate in the Women's College World Series, hitting .455, tying for the team lead in hits with five and leading the group with a .455 on-base percentage and finishing second in slugging at .455... Went 3-for-3 in the WCWS opener against Auburn.

## HIGH SCHOOL

Lettered all four years at Maize High School under head coach Jenny Meirowsky in Wichita,

Kansas, where she won the Ark Valley Chisolm Trail league championship four consecutive years... Played in 87 games during her prep career, earning 181 hits in 294 total at-bats, finishing with a lifetime hitting average of .616 at the plate... Had 22 doubles, seven triples and two home runs offensively, driving in 81 RBI with 151 runs scored while striking out just nine times... Was 52-for-58 in stolen bases with a .662 on-base percentage... Owns the Kansas state record for total hits, singles (150) and runs scored... Was a four-time first team all-league and all-state selection, three-time all-metro selection and winner of the league most valuable player award twice... Was a 2014 MaxPreps preseason All-American, while three times finishing the season as an NFCA All-Region pick... As a senior won the Max Hambleton Preseason Female Athlete Award for the second time, while making the MaxPreps Preseason All-American team and NFCA All-Region team as a senior... Won the Max Hambleton Preseason Female Athlete Award for the first time as a junior, while also taking home the Max Preps All-American Underclassman Award... Secured first team honors in the league and on the state level, while also earning all-metro honors as a sophomore... Was named the ESPN RISE Player of the Week as a freshman, earning NFCA All-Region honors, first team all-league and second team all-state honors at second base... Was a member of the Captain's Council.

## PERSONAL

Full name is Emily Michelle Griggs, born June 20 in Wichita, Kansas... Daughter of Mark and Jana Griggs... Has three siblings in Rebecca (25), Meghan (22) and Hannah (16)... Rebecca graduated from LSU in 2012... Father played minor league baseball for the New Haven Yankees... Majoring in engineering.

GRIGGS' COMPLETE BIO IS AVAILABLE AT [LSUSPORTS.NET](http://LSUSPORTS.NET)

## HONORS & AWARDS

- 2015 SEC All-Freshman Team
- 2015 LSWA All-Louisiana Honorable Mention
- 2015 SEC First-Year Honor Roll

## GRIGGS' CAREER STATISTICS

YEAR	AVG	GP-GS	AB	R	H	2B	3B	HR	RBI	TB	SLG%	BB	HBP	SO	GDP	OB%	SF	SH	SB-ATT	PO	A	E	FLD%
2015	.343	62-61	140	35	48	4	2	0	15	56	.400	22	0	27	1	.432	0	4	14-17	79	1	2	.976
2016	.294	70-70	214	50	63	7	2	0	16	74	.346	26	0	28	0	.371	0	7	6-8	53	2	1	.982
<b>TOTALS</b>	<b>.314</b>	<b>132-131</b>	<b>354</b>	<b>85</b>	<b>111</b>	<b>11</b>	<b>4</b>	<b>0</b>	<b>31</b>	<b>130</b>	<b>.367</b>	<b>48</b>	<b>0</b>	<b>55</b>	<b>1</b>	<b>.396</b>	<b>0</b>	<b>11</b>	<b>20-25</b>	<b>132</b>	<b>3</b>	<b>3</b>	<b>.978</b>



# CARLEY HOOVER

P • 6-2 • JR. • 2L • R-R • CLEMSON, S.C.

# 21

## SOPHOMORE SEASON (2016)

Finished her second season at LSU by leading the LSU pitching staff in wins, appearances, starts, complete games, innings pitched, strikeouts and opponent batting average... Was 22-8 on the season with a 2.27 ERA in 41 appearances and 25 starts and 194.1 innings pitched on the year... Had 19 complete games with five shutouts and two saves... Allowed 83 runs, 63 earned, on 153 hits with 225 strikeouts and 83 walks... Had an opponent batting average of .210... Became the first LSU player to win 20 games in a season since 2012... Her ERA was 15th in the SEC, finishing in the top 15 in strikeouts, games finished, opponent batting average, batters struck out looking, appearances, games in relief, innings pitched, wins and games started... Nationally, finished in the top 100 individually in ERA, strikeouts, strikeouts per seven innings and wins... Had five games with double-digit strikeouts... Allowed an earned run or less in 26 appearances on the season in the circle... Allowed three hits or less in 24 outings in the circle on the year... Won each of her first 10 decisions before suffering her first loss...

## REDSHIRT FRESHMAN SEASON (2015)

Joined LSU after transferring from Stanford in the summer of 2014... Was named the SEC Freshman of the Week and LSWA Pitcher of the Week twice and the SEC Pitcher of the Week once... Was a finalist for the second NFCA DI National Freshman of the Year Award... Was a first team All-SEC selection, the seventh freshman in team history to make the first team cut, and a member of the SEC All-Freshman Team... Became the sixth player in team history to earn first team NFCA All-Region honors, while being one of a record five All-America selections making the cut on the third team... Was named to both the Baton Rouge Regional and Super Regional Team's, while being the MVP of the regional round... Became the fourth pitcher in program history to be named the Louisiana Pitcher of the Year, while also being named a first team player... Led the LSU pitching staff in wins (18), earned run average (1.78), appearances (35), innings pitched (169.0), strikeouts (174), complete games (15) and saves (5), while finishing tied for first in shutouts (6) and starts (22)... Finished 20th in the nation in saves, 27th in the nation in ERA, while finishing in the top 70 individually in hits allowed per seven innings (5.72) and strikeouts per seven innings (7.2)... The five saves tied the single-season record now shared by Rachele Fico... Had 12 complete game wins on the season... Had 18 games with five or more strikeouts, with

four double-digit strikeout contests... Became the sixth freshman in team history to earn double-digit strikeouts in their first start with 10 against Eastern Illinois... Struck out a career-high 12 twice, once against Tennessee and the other against Auburn... Earned MVP honors of the NCAA Regional by having a 0.40 ERA after pitching in four of the five games on the weekend, going 2-1 and allowing just one run in 17.1 innings with 10 strikeouts a shutout and a save... Made the Super Regional team by twirling a shutout against Arizona in the first game of the series, allowing just one hit, while earning the save in game two to clinch... Pitched in all four games of the Women's College World Series.

## FRESHMAN SEASON (2014 AT STANFORD)

Went 2-0 with a 1.65 earned run average in five starts for the Cardinal, seeing limited action due to injury... Earned 26 strikeouts, holding opponents to four runs earned on 12 hits in 17 innings of work... Made debut against North Carolina State, fanning nine while allowing one run on four hits to earn the win in five

## HIGH SCHOOL

Was one of the most decorated prep athletes in the country coming out of D.W. Daniel High School in South Carolina, lettering in basketball, softball and volleyball... Was a five-time all-state selection and Seneca Daily Journal Player of the Year... Twice named the South Carolina 3A Player of the Year and the Gatorade South Carolina Player of the Year... Was a MaxPreps All-American in 2012 and 2013... Named the 2013 Gatorade National Player of the Year and the 2013 National High School Coaches Association Player of the Year... Won the conference championship three consecutive years, finishing as the state runner-up in 2012 and state champion in 2013... Earned 1,345 career strikeouts, averaging 2.00 strikeouts per inning in every season... Held an earned run average of 0.51 or below in three of her four seasons, including having a 0.15 ERA as a senior... Held opponents to a combined batting average of .079 or lower in every season, including her senior season where she was 16-4 with 338 strikeouts, allowing just three earned runs in 138 innings pitched and an opponent batting average of .062... At the plate finished with a .500 average, belting 28 home runs with a .710 on-base percentage and a slugging percentage over 1.000... Graduated with the high school national record for intentional walks with 157... In volleyball was a five-time all-region and three-time all-state pick, helping lead the team to a state championship in 2009... Was named the South Carolina 3A Player of the Year and a

MaxPreps All-American in 2012... Competed for Team USA Volleyball Continental Team in 2009 and 2010... In basketball, helped lead the team to a state runner-up finish while being named to the all-region team as a freshman.

## PERSONAL

Full name is Carley Jordan Hoover... Daughter of Dave and Jolene Hoover... Father was an All-American in track and field at Lewis University and was inducted into the school's hall of fame... Mother was the head coach of the Clemson volleyball team from 1993-2015... Has a sister, Hayley, who plays volleyball at Southern Wesleyan... Majoring in theatre.

HOOVER'S COMPLETE BIO IS AVAILABLE AT LSUSPORTS.NET

## HONORS & AWARDS

- 2016 Preseason All-SEC
- 2016 USA Softball Collegiate National Player of the Year Top 50 Watch List
- 2016 LSWA Co-Pitcher of the Month [February]
- 2016 SEC Pitcher of the Week [03/07]
- 2016 College Sports Madness SEC Player of the Week [03/07]
- 2016 College Sports Madness National Pitcher of the Week [03/07]
- 2016 Louisville Slugger/NFCA Division I National Pitcher of the Week [03/08]
- 2016 LSWA Pitcher of the Week [03/09, 03/15]
- 2016 All-SEC Second Team
- 2016 SEC All-Tournament Team
- 2016 NFCA All-South Region Second Team
- 2016 NCAA All-Baton Rouge Regional Team
- 2016 NCAA All-Baton Rouge Regional MVP
- 2016 LSWA Louisiana Co-Pitcher of the Year
- 2016 LSWA All-Louisiana First Team 2015 SEC Freshman of the Week [03/23, 04/06]
- 2016 SEC Spring Honor Roll
- 2015 LSWA Pitcher of the Week [04/06, 05/04]
- 2015 NFCA DI National Freshman of the Year Award Top 25 Finalist
- 2015 SEC Pitcher of the Week [05/04]
- 2015 First Team All-SEC
- 2015 SEC All-Freshman Team
- 2015 NFCA DI National Freshman of the Year Award Top 10 Finalist
- 2015 NFCA All-South Region First Team
- 2015 NCAA All-Baton Rouge Regional Team
- 2015 NCAA Baton Rouge Regional MVP
- 2015 NCAA Baton Rouge Super Regional Team
- 2015 NFCA All-American Third Team
- 2015 LSWA Louisiana Pitcher of the Year
- 2015 LSWA All-Louisiana First Team

## HOOVER'S CAREER STATISTICS

YEAR	AVG	GP-GS	AB	R	H	2B	3B	HR	RBI	TB	SLG%	BB	HBP	SO	GDP	OB%	SF	SH	SB-ATT	PO	A	E	FLD%
2015	.000	1-1	3	0	0	0	0	0	1	0	.000	0	0	0	0	.000	0	0	0-0	3	28	0	1.000
2016	.083	41-25	12	0	1	0	0	0	2	1	.083	6	0	4	0	.389	0	1	0-0	2	41	3	.935
<b>TOTALS</b>	<b>.067</b>	<b>42-26</b>	<b>15</b>	<b>0</b>	<b>1</b>	<b>0</b>	<b>0</b>	<b>0</b>	<b>3</b>	<b>1</b>	<b>.067</b>	<b>6</b>	<b>0</b>	<b>4</b>	<b>0</b>	<b>.333</b>	<b>0</b>	<b>1</b>	<b>0-0</b>	<b>5</b>	<b>69</b>	<b>3</b>	<b>.961</b>

YEAR	ERA	W-L	APP-GS	CG	SHO/CBO	SV	IP	H	R	ER	BB	SO	2B	3B	HR	AB	B/AVG.	WP	HBP	BK	SFA	SHA
2015	1.78	18-7	35-22	15	6/0	5	169.0	138	51	43	70	174	12	1	12	721	.217	16	6	0	2	8
2016	2.27	22-8	41-25	19	3/2	2	194.1	153	83	63	83	225	26	1	15	857	.210	19	30	3	4	12
<b>TOTALS</b>	<b>2.04</b>	<b>40-15</b>	<b>76-47</b>	<b>34</b>	<b>9/2</b>	<b>7</b>	<b>363.1</b>	<b>291</b>	<b>134</b>	<b>106</b>	<b>153</b>	<b>399</b>	<b>38</b>	<b>2</b>	<b>27</b>	<b>1578</b>	<b>.214</b>	<b>35</b>	<b>36</b>	<b>3</b>	<b>6</b>	<b>20</b>





# SYDNEY LOUPE

C • 5-2 • JR. • 2L • R-R • SLIDELL, LA.

# 13

## SOPHOMORE SEASON (2016)

Appeared in one game as a sophomore, coming on to pinch hit against Connecticut on February 13.

## FRESHMAN SEASON (2015)

Made her first appearance in an LSU uniform against Northwestern State on Feb. 28, coming on to pinch run and also registering an at-bat in the contest.

## HIGH SCHOOL

Was a four-year letterwinner at Pope John Paul II High School under head coach Mark Jeanmard on the softball team... Amassed a 51-32-1 record during her prep career, winning the co-district championship in 2013 and 2014... Was a three-time first team all-district selection in 2012, '13 and '14, while earning all-metro and all-state first team honors at catcher in 2014... Was named the team's offensive most valuable player as a junior, while being the team MVP as a senior...

Named to the Clarion Herald Elite Softball team as a senior... Was on the honor roll.

## PERSONAL

Full name is Sydney Catherine Loupe, Born Nov. 26 in Slidell, Louisiana... Daughter of Craig and Stephanie Loupe... Has three brothers in Payton, Collin and Dalton... Majoring in sports administration.



## LOUPE'S CAREER STATISTICS

YEAR	AVG	GP-GS	AB	R	H	2B	3B	HR	RBI	TB	SLG%	BB	HBP	SO	GDP	OB%	SF	SH	SB-ATT	PO	A	E	FLD%
2015	.000	1-0	1	0	0	0	0	0	0	0	.000	0	0	0	0	.000	0	0	0-0	0	0	0	.000
2016	.000	1-0	1	0	0	0	0	0	0	0	.000	0	0	0	0	.000	0	0	0-0	0	0	0	.000
<b>TOTAL</b>	<b>.000</b>	<b>2-0</b>	<b>2</b>	<b>0</b>	<b>0</b>	<b>0</b>	<b>0</b>	<b>0</b>	<b>0</b>	<b>0</b>	<b>.000</b>	<b>0</b>	<b>0</b>	<b>0</b>	<b>0</b>	<b>.000</b>	<b>0</b>	<b>0</b>	<b>0-0</b>	<b>0</b>	<b>0</b>	<b>0</b>	<b>.000</b>



# RANDI PROVOST

INF • 5-6 • JR. • 2L • R-R • LOREAUVILLE, LA.

# 20

## SOPHOMORE SEASON (2016)

Appeared in eight games in her first season at LSU, hitting .667 with a pair of hits, an RBI and three runs scored... Slugged .667 with a .750 on-base percentage, stealing two bases and getting hit by a pitch... Had a perfect fielding percentage on defense... Earned her first hit in her very first Tiger at-bat against Connecticut, going 1-for-1... Scored twice against Tennessee Tech... Earned her second hit and first RBI against Louisiana Tech, scoring once.

## HIGH SCHOOL

Won a state championship and was a runner-up at Teurlings Catholic High School in consecutive seasons in 2012 and 2013, respectively... Was a multiple first team all-district selection as a utility player at both Loreauville High School and TCHS... Was on the honor roll and a member of the National Honor Society.

## PERSONAL

Full name is Randi Marie Provost, born May 5 in Loreauville, Louisiana... Parents are Brian and Colette Provost... Has a younger brother, Jordy... Majoring in kinesiology.

## HONORS & AWARDS

• 2016 SEC Academic Honor Roll



## PROVOSTS CAREER STATISTICS

YEAR	AVG	GP-GS	AB	R	H	2B	3B	HR	RBI	TB	SLG%	BB	HBP	SO	GDP	OB%	SF	SH	SB-ATT	PO	A	E	FLD%
2016	.667	8-0	3	3	2	0	0	0	1	2	.667	0	1	0	0	.750	0	0	2-2	2	0	0	1.000
<b>TOTAL</b>	<b>.667</b>	<b>8-0</b>	<b>3</b>	<b>3</b>	<b>2</b>	<b>0</b>	<b>0</b>	<b>0</b>	<b>1</b>	<b>2</b>	<b>.667</b>	<b>0</b>	<b>1</b>	<b>0</b>	<b>0</b>	<b>.750</b>	<b>0</b>	<b>0</b>	<b>2-2</b>	<b>2</b>	<b>0</b>	<b>0</b>	<b>1.000</b>





# ALLIE WALLJASPER

P • 6-2 • JR. • 2L • R-R • MANTECA, CALIF.

# 25

## SOPHOMORE SEASON (2016)

In her second year at LSU appeared in 29 games, making 22 starts in the circle, leading the pitching staff in saves, while finishing second in ERA, wins, appearances, starts, complete games, shutouts, innings pitched, walks allowed and strikeouts... Was 11-6 on the year with a 1.78 ERA, allowing 47 runs, 35 earned on 128 hits in 138.0 innings pitched... Struck out 93 batters and issued just 27 walks on the season, posting five total shutouts... Finished 10th in the SEC in ERA, tied for eighth in saves, 13th in earned runs allowed, 11th in total runs allowed and tied for sixth in walks allowed... In SEC games was in the top 15 in ERA, total hits allowed, walks allowed and runs allowed... Finished in the top 50 individually nationally in ERA and walks allowed per seven innings... At the plate hit .222 on the year, appearing in 46 total games and starting 36 with 22 coming in the circle and 16 as the designated player... Had 18 total hits, most for LSU non-starters, with a double and three home runs... Had two multiple hit games, having a game with two hits and one with three... Had eight RBIs, earning a pair of two-RBI games on the season... Slugged .346 with a .315 on-base percentage, drawing nine walks, getting hit twice and scoring four times... Went on a career-long six-game hitting streak during the season, reaching base safely in eight consecutive games... Allowed an earned run or fewer in 20 appearances... Did not issue a walk in 12 appearances on the season allowing one just 11 times... Did not give up a walk in each of her first five appearances... Had eight strikeouts twice, with five or more strikeouts in six games... Earned first save on the season against UCF by striking out four and allowing just a hit in three innings... Struck out eight in a complete-game seven-inning shutout against South Alabama... Fanned eight and allowed just one earned run in an extra-inning win over Texas Tech... Pitched a team season-high nine innings against Florida in the second game of a doubleheader... Allowed just one run to Georgia while striking out four... Shut out Southern Miss with four strikeouts and two walks... Had seven strikeouts and allowed just one run on three hits in a complete-game effort against Northwestern State... Scattered just two hits and struck out two in a win over South Carolina in five innings... Earned her 10th victory of the year by pitching a shutout in 5.1 innings against Arizona State with four strikeouts to just three hits... Earned the win in the first game of the super regional by striking out five and shutting out James

Madison, before turning around in game two right after and clinching the super regional with a save after allowing one hit in three innings... Earned third save by allowing two hits in two innings against Alabama in the Women's College World Series... Came off of the bench to tally a pinch-hit two-run home run to help kick start an LSU rally in the series opener against Georgia... Earned her first multi-hit game of the year going 2-for-4 against Mississippi State with a run scored... Went 3-for-4 with a double and two RBIs against Arkansas... Had a walk-off solo home run to clinch the series against Washington... Hit third home run of the season against LIU Brooklyn in the NCAA tournament... Went 1-for-2 against Arizona State with a pair of sacrifice bunts.

## FRESHMAN SEASON (2015)

In her inaugural campaign at LSU was named the SEC Freshman of the Week and the LSWA Pitcher of the Month for February... Was a finalist for the second NFCA DI National Freshman of the Year Award... Named second team NFCA All-South Region and LSWA All-Louisiana, while being a member of the record five All-American selections LSU had making the third team... Was named to both the Baton Rouge Regional and Super Regional teams... Appeared in 26 games in the circle for LSU, leading the team in fewest walks allowed (30), fewest earned runs allowed (34) and saves (1), while finishing second on the team in wins with 16, innings pitched with 130.1, earned run average at 1.83, complete games with 13 and strikeouts with 97... Finished 29th in the nation in ERA which was sixth in the conference, while finishing in the top 100 in hits allowed per seven innings at 6.07... Finished the season with seven, seven-inning complete game victories... Held opponents to a run or fewer nine times on the year... Did not walk a batter in nine appearances, with a walk or less in 17 games... Earned the best start for a true freshman in LSU history winning each of her first nine decisions, as it is the second best pitching start in team history... Had seven games with at least five strikeouts... Did not give up a run in each of her first three outings in the circle, tossing a shutout streak of 18 total innings... Struck out a season-best 10 batters against Cal State Fullerton in Palm Springs... Pitched a four-inning one-hitter against McNeese State and a seven-inning single-hit outing to Auburn... Pitched a pitching staff season high 10.1 innings against Nebraska in the regional... Averaged .188 at the plate with nine hits, seven RBIs and four runs scored... Two of her nine hits were for

home runs... Earned her first collegiate hit going 1-for-3 against Memphis in the season opener... Hit her first home run of the year against NC State the next day... Earned her first multi-hit game of the year against Notre Dame going 2-for-3... Hit a grand slam in her only hit of the game against Cal State Fullerton.

## HIGH SCHOOL

A standout three-sport athlete in California at Sierra High School where she played basketball, softball and volleyball... Under coach Nick Olmo on the diamond amassed 63 wins in the circle to go along with a 0.63 earned run average, 895 strikeouts and just 89 walks... At the plate hit .488 during her career with 18 home runs and 70 RBI... Was a four-time most valuable player of the Valley Oak League, three-time pitcher of the year, while being named the Modesto Bee Stainslaus District Softball Player of the Year in back-to-back seasons... Was a MaxPreps All-American, while also being selected as a Cal-Hi All-State selection... As a senior won 14 games with a 1.04 earned run average, striking out 229 with just 29 walks in 134 innings, while hitting .556 with six home runs and 21 RBI... Helped lead the team to the second Valley Oak League and sectional championship by striking out 227 in being named the Sac-Joaquin Pitcher of the Year as a junior as well as MVP honors... Led the Timberwolves to a second place sectional finish, fanning 226 to repeat pitcher of the year honors... Was named the MVP of the Sac-Joaquin section after helping SHS to its first VOL and sectional title as a freshman with 213 strikeouts in the circle.

## PERSONAL

Full name is Allison Susanne Walljasper, born May 17 in Redwood City, California... Daughter of Troy and Kelli Walljasper... Has one sister, Lindsey... Majoring in education.

## HONORS & AWARDS

- 2016 NFCA All-South Region First Team
- 2016 LSWA All-Louisiana Second Team
- 2015 SEC Freshman of the Week [02/16, 04/20]
- 2015 LSWA Pitcher of the Month [February]
- 2015 NFCA DI National Freshman of the Year Award Top 25 Finalist
- 2015 NFCA All-South Region Second Team
- 2015 NCAA All-Baton Rouge Regional Team
- 2015 NCAA All-Baton Rouge Super Regional Team
- 2015 NFCA All-American Third Team
- 2015 LSWA All-Louisiana Second Team

## WALLJASPER'S CAREER STATISTICS

YEAR	AVG	GP-GS	AB	R	H	2B	3B	HR	RBI	TB	SLG%	BB	HBP	SO	GDP	OB%	SF	SH	SB-ATT	PO	A	E	FLD%
2015	.188	19-17	48	4	9	0	0	2	7	15	.313	1	1	9	2	.220	0	0	0-0	6	19	6	.806
2016	.222	46-36	81	4	18	1	0	3	8	28	.346	9	2	15	0	.315	0	2	0-0	5	27	2	.941
<b>TOTAL</b>	<b>.209</b>	<b>65-53</b>	<b>129</b>	<b>8</b>	<b>27</b>	<b>1</b>	<b>0</b>	<b>5</b>	<b>15</b>	<b>43</b>	<b>.333</b>	<b>10</b>	<b>3</b>	<b>24</b>	<b>2</b>	<b>.282</b>	<b>0</b>	<b>2</b>	<b>0-0</b>	<b>11</b>	<b>46</b>	<b>8</b>	<b>.877</b>

YEAR	ERA	W-L	APP-GS	CG	SHO/CBO	SV	IP	H	R	ER	BB	SO	2B	3B	HR	AB	B/AVG	WP	HBP	BK	SFA	SHA
2015	1.83	16-5	26-22	13	5/0	1	130.1	113	56	34	30	97	5	3	8	566	.224	2	13	0	5	13
2016	1.78	11-6	29-22	11	4/1	3	138.0	128	47	35	27	93	16	2	6	595	.239	4	16	0	4	12
<b>TOTAL</b>	<b>1.80</b>	<b>27-11</b>	<b>55-44</b>	<b>24</b>	<b>9/1</b>	<b>4</b>	<b>268.1</b>	<b>241</b>	<b>103</b>	<b>69</b>	<b>57</b>	<b>190</b>	<b>21</b>	<b>5</b>	<b>14</b>	<b>1161</b>	<b>.232</b>	<b>6</b>	<b>29</b>	<b>0</b>	<b>9</b>	<b>25</b>



# SHEMIAH SANCHEZ

INF • 5-2 • SO. • 1L • R-R • NEWNAN, GA.

# 23

## FRESHMAN SEASON (2016)

Played in 19 games in her first season at LSU, earning nine starts with six starts at second base and three as the designated player... Batted .276 on the year with eight hits, including three doubles... Went on a three-game hitting streak during the season and reached base safely in six consecutive games... Had 10 RBIs with five runs scored, having multiple RBIs in two games... Slugged .379 with a .400 on-base percentage, drawing four walks... Earned her first LSU hit in the season-opening game against Ohio State with an RBI double... Earned hits in each of her first three appearances against OSU, North Florida and Pacific with an RBI in each... Drove in a pair of RBIs in consecutive games against Tennessee Tech and Louisiana Tech... Had an RBI double on the road at Texas A&M with a run scored... In the first game of a series against Washington went 1-for-1 with a run scored.

## HIGH SCHOOL

Was a two-sport athlete at East Coweta High School, playing softball all four years and basketball for three seasons for the Lady Indians... Won the regional championship every season of her career in softball, being an all-state selection twice during her career as a sophomore and senior... Finished her ECHS career as the holder of 15 individual season and career school records combined, hitting .439 for her career with 177 hits, 133 runs and 131 RBI... Was named the Times-Herald Player of the Year after hitting .463 with 15 doubles, 55 runs scored and 49 RBI as a senior, where she was also named to the GACA All-Star Team after leading the county with 12 home runs... Played with Team Puerto Rico with current LSU teammate Sahvanna Jaquish in the summer of 2015... Was a three-year honor roll recipient, while graduating with honors.

## PERSONAL

Full name is Shemiah Marie Sanchez, born May 12 in Newnan, Georgia... Parents are Manuel and Shandria Sanchez... Has three siblings in DeAngelo, Ashley and David... Majoring in business.

## HONORS & AWARDS

• 2016 SEC First-Year Honor Roll



## SANCHEZ'S CAREER STATISTICS

YEAR	AVG	GP-GS	AB	R	H	2B	3B	HR	RBI	TB	SLG%	BB	HBP	SO	GDP	OB%	SF	SH	SB-ATT	PO	A	E	FLD%
2016	.276	19-9	29	5	8	3	0	0	10	11	.379	4	2	8	0	.400	0	1	0-1	10	13	0	1.000
<b>TOTAL</b>	<b>.276</b>	<b>19-9</b>	<b>29</b>	<b>5</b>	<b>8</b>	<b>3</b>	<b>0</b>	<b>0</b>	<b>10</b>	<b>11</b>	<b>.379</b>	<b>4</b>	<b>2</b>	<b>8</b>	<b>0</b>	<b>.400</b>	<b>0</b>	<b>1</b>	<b>0-1</b>	<b>10</b>	<b>13</b>	<b>0</b>	<b>1.000</b>





# TAYLOR SATCHELL

UTL • 5-4 • SO. • 1L • R-R • RAYNE, LA.

# 11

## FRESHMAN SEASON (2016)

Played in seven games and made three starts in her inaugural season at LSU, earning a pair of starts at third base and one as designated player... Hit .556 on the season which was the second highest for reserves, earning five hits with a triple, three RBIs and two runs scored... Slugged .778 with a .600 on-base percentage, drawing a walk... Earned her first LSU hit and RBI against North Florida with a triple going 1-for-1... Went on a four-game hitting streak from February 26-March 8, earning hits

against Illinois State, Memphis, Tennessee Tech and Longwood... Drove in runs in consecutive games against Illinois State and Memphis.

## HIGH SCHOOL

Played all four years under head coach Ashley Ray at Notre Dame High School in Crowley, earning letters in every season... Helped lead Notre Dame to district titles in 2012 and 2013, heading all the way to the state championship game in 2013 and finishing as runners-up...

All four years was named to the all-district and all-parish first team, as in her junior and senior seasons was a first team All-Acadiana and all-state selection... Was also named the parish most valuable player in 2015... Was an honor roll selection at Notre Dame.

## PERSONAL

Full name is Taylor Nicole Satchell, born June 26 in Crowley, Louisiana... Parents are Michael and Tracey Satchell... Has a younger brother, Alexander... Majoring in kinesiology.



## SATCHELL'S CAREER STATISTICS

YEAR	AVG	GP-GS	AB	R	H	2B	3B	HR	RBI	TB	SLG%	BB	HBP	SO	GDP	OB%	SF	SH	SB-ATT	PO	A	E	FLD%
2016	.556	7-3	9	2	5	0	1	0	3	7	.778	1	0	3	0	.600	0	0	0-0	0	3	3	.500
<b>TOTAL</b>	<b>.556</b>	<b>7-3</b>	<b>9</b>	<b>2</b>	<b>5</b>	<b>0</b>	<b>1</b>	<b>0</b>	<b>3</b>	<b>7</b>	<b>.778</b>	<b>1</b>	<b>0</b>	<b>3</b>	<b>0</b>	<b>.600</b>	<b>0</b>	<b>0</b>	<b>0-0</b>	<b>0</b>	<b>3</b>	<b>3</b>	<b>.500</b>



# AMBER SERRETT

INF • 5-6 • SO. • 1L • R-R • SPRING, TEXAS.

# 17

## FRESHMAN SEASON (2016)

In her debut season at LSU played in 65 of the team's 70 games, making 63 starts beginning the year seeing nine games in left field and four as the designated player, before becoming the primary starter at short stop in 50... Hit .304 on the season with 49 hits, including nine doubles and two home runs... Had 12 multi-hit games on the year, earning nine games with two hits and three games with three hits... Had 24 RBIs with 64 total bases and 31 runs scored, slugging .398 with a .376 on-base percentage with 18 walks and five stolen bases... Had six multi-RBI games on the season, with four games with two RBIs and two games with three... Went on a six-game hitting streak, while reaching base consecutively in nine games... Opened her LSU ledger by going 2-for-3 with an RBI and two runs scored against Ohio State... Roped her first double and went 2-for-4 with an RBI against Bethune-Cookman... Had her first

multi-RBI game against UCLA, going 2-for-3 with two RBIs and two runs scored... Went 3-for-3 with three RBIs, two runs scored and two stolen bases against Memphis... Was 2-for-3 with a double and run scored against Tennessee Tech... Went 3-for-3 with an RBI, stolen base and run scored against Liberty... Hit her first career collegiate home run at Louisiana Tech, going 2-for-4 with two RBIs and four runs scored... Hit her second home run of the season against Southern Miss with two RBIs and a run scored... Was 2-for-2 with a double, three RBIs and a run scored in the finale against Mississippi State... Was 3-for-4 in the finale against Washington with a run scored.

## HIGH SCHOOL

Was a four-year standout at Oak Ridge High School in Texas under head coach Amanda Brimberry... Was a four-time District 14-5A

first team selection, earning first team all-county honors those same seasons... Earned the district and county's defensive most valuable player award as a sophomore in 2013... Was named to the All-Greater Houston first team... Graduated Summa Cum Laude as she was on the honor roll for all four years, was a member of the National Honor Society and was named the Montgomery County Scholar Athlete of the Year.

## PERSONAL

Full name is Amber Nicole Serrett, born October 17 in Houston, Texas... Parents are Fred and Maria Serrett... Father played tennis at Centenary... Has an older sister, Monica Horn... Majoring in kinesiology.

## HONORS & AWARDS

- 2016 LSWA Co-Player of the Week [03/09]
- 2016 SEC First Year Honor Roll

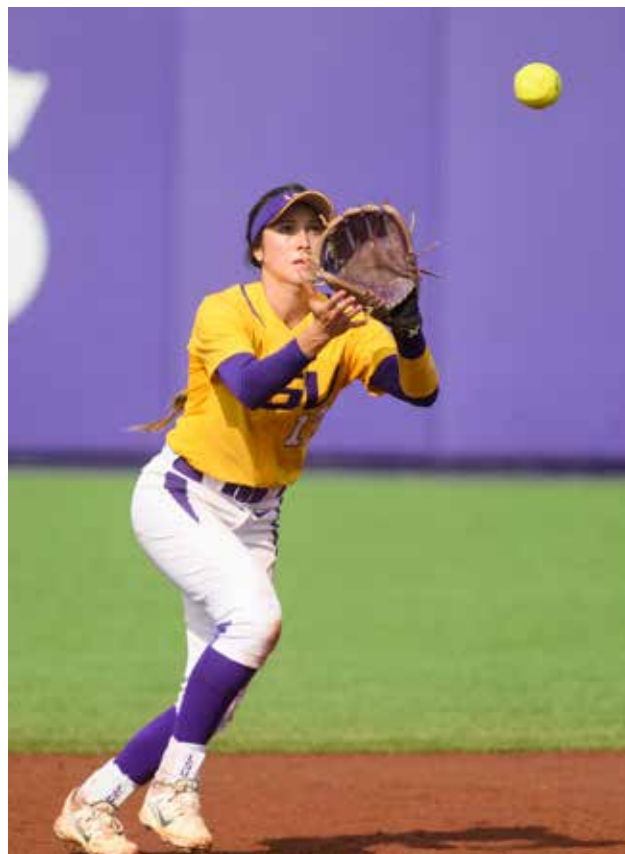

## SERRETT'S CAREER STATISTICS

YEAR	AVG	GP-GS	AB	R	H	2B	3B	HR	RBI	TB	SLG%	BB	HBP	SO	GDP	OB%	SF	SH	SB-ATT	PO	A	E	FLD%
2016	.304	65-63	161	31	49	9	0	2	24	64	.398	18	1	20	3	.376	1	5	5-5	92	106	7	.966
TOTAL	.304	65-63	161	31	49	9	0	2	24	64	.398	18	1	20	3	.376	1	5	5-5	92	106	7	.966





# SYDNEY SMITH

P/1B • 6-0 • SO. • 1L • R-R • MAPLE GROVE, MINN.

# 12

## FRESHMAN SEASON (2016)

Appeared in 23 games in her first season at LSU, making 17 starts in the circle where she led the pitching staff in ERA, shutouts and walks allowed... Secured a 13-4 record with a 1.16 ERA, as in 96.1 innings of work had seven shutouts and 10 complete games, striking out 76 and walking just 24, allowing 31 runs, 16 earned, on 78 hits... Had an opponent batting average of .213 on the year... Recorded five or more strikeouts five times on the season... Issued a walk or fewer in 17 appearances... Issued an earned run or fewer in 18 appearances... Finished third in the SEC in ERA, 11th in opponent batting average, tied for second in earned runs allowed, seventh in hits allowed, tied for fourth in walks allowed and sixth in runs allowed... In SEC games she was first in ERA, third in opponent batting average, first in earned runs allowed, first in hits allowed, first in walks allowed, first in runs allowed and did not give up a home run which was also first... Nationally she finished seventh overall in ERA, 68th in hits allowed, 20th in shutouts and 96th in walks allowed per seven innings... Won each of her first five starts before suffering her first loss... Made her debut by striking out eight and allowing just one hit in five innings against North Florida... Pitched second shutout of the year by striking out five and scattering just two hits against ULM... Became the fourth LSU pitcher to throw a perfect game, striking out six in a win over Tennessee Tech... Struck out eight and scattered five hits in a seven-inning complete game shutout against Longwood in the first game of a doubleheader... Flirted with a no hitter as she struck out four and gave up one hit in another seven-inning complete-game shutout over Nicholls... Gave up one unearned run to Mississippi State while striking out three in a win... Shut out South Carolina by striking out three and scattering three hits in seven innings... Reached double-digit victories by allowing an unearned run to Arkansas on four hits... Was the first pitcher on the season to shut out Washington in a game by scattering three hits and striking out four with two walks in the first game of a doubleheader... Pitched 6.2 innings of relief work and allowed just one run on eight hits with four strikeouts in a series-clinching win

over Washington... Earned the start in the super regional finale and held James Madison to two runs, one earned, on four hits with a strikeout and two walks in four innings to help send LSU to the Women's College World Series.

## HIGH SCHOOL

Was a five-year letterwinner at Maple Grove High School in Minnesota under head coach Jim Koltes... Amassed a 54-1 high school record as a pitcher, helping Maple Grove to four consecutive conference and section championships, making the championship game of the state tournament in 2012 and 2014... Was a two-time winner of the Minnesota Gatorade Softball and Metro Player of the Year awards... Was a three-time all-conference and all-state selection... Was 20-1 with a save in her senior campaign, holding an earned run average below 0.20, with three no-hitters and a perfect game to her credit, batting .520 at the plate on the season as she also set the school's home run record... Had

an ERA of 0.56, hitting .578 on the season, while claiming the school's double and RBI records... Held an earned run average of 0.41, as at the plate she hit .532 as the Crimson finished as runner-up in the state finals.

## PERSONAL

Born February 26 in Omaha, Nebraska... Parents are Mike and Stephanie Smith... Has two brothers in Blaine and Brandon... Majoring in kinesiology.

## HONORS & AWARDS

- 2016 Schutt Sports/NFCA Division I National Freshman of the Year Top 25 List
- 2016 College Sports Madness SEC Player of the Week [05/09]
- 2016 SEC Pitcher of the Week [05/09]
- 2016 USA Softball Collegiate National Player of the Week [05/10]
- 2016 Louisville Slugger/NFCA Division I National Pitcher of the Week [05/10]
- 2016 LSWA Co-Pitcher of the Week [05/10]
- 2016 LSWA All-Louisiana Honorable Mention



## SMITH'S CAREER STATISTICS

YEAR	AVG	GP-GS	AB	R	H	2B	3B	HR	RBI	TB	SLG%	BB	HBP	SO	GDP	OB%	SF	SH	SB-ATT	PO	A	E	FLD%
2016	.000	23-17	0	0	0	0	0	0	0	0	.000	0	0	0	0	.000	0	0	0-0	0	17	0	1.000
<b>TOTAL</b>	<b>.000</b>	<b>23-17</b>	<b>0</b>	<b>0</b>	<b>0</b>	<b>0</b>	<b>0</b>	<b>0</b>	<b>0</b>	<b>0</b>	<b>.000</b>	<b>0</b>	<b>0</b>	<b>0</b>	<b>0</b>	<b>.000</b>	<b>0</b>	<b>0</b>	<b>0-0</b>	<b>0</b>	<b>17</b>	<b>0</b>	<b>1.000</b>

YEAR	ERA	W-L	APP-GS	CG	SHO/CBO	SV	IP	H	R	ER	BB	SO	2B	3B	HR	AB	B/AVG	WP	HBP	BK	SFA	SHA
2016	1.16	13-4	23-17	10	7/0	0	96.1	78	31	16	24	76	6	2	3	406	.213	1	6	0	1	8
<b>TOTAL</b>	<b>1.16</b>	<b>13-4</b>	<b>23-17</b>	<b>10</b>	<b>7/0</b>	<b>0</b>	<b>96.1</b>	<b>78</b>	<b>31</b>	<b>16</b>	<b>24</b>	<b>76</b>	<b>6</b>	<b>2</b>	<b>3</b>	<b>406</b>	<b>.213</b>	<b>1</b>	<b>6</b>	<b>0</b>	<b>1</b>	<b>8</b>



# ELYSE THORNHILL

INF • 5-9 • SO. • 1L • L-R • BATON ROUGE, LA.

# 9

## FRESHMAN SEASON (2016)

Played in 34 games in her debut LSU season, making 27 starts with 26 coming in left field and once as the designated player... Hit .242 at the plate with 15 hits, the second most among non-everyday starters, with five doubles... Had three multi-hit games, all coming with two hits... Had nine RBIs and scored seven times on the season... Earned four multi-RBI games, all coming with two RBIs... Slugged .323 with a .372 on-base percentage, drawing 13 walks and was 3-for-3 on stolen bases... Had two sacrifice flies and a sacrifice bunt on the year... Had a perfect fielding percentage on the season... Earned her first hit as a Tiger against Connecticut, earning another as she went 2-for-2 with a pair of doubles, two RBIs and a run scored... Was 1-for-1 against Bethune-Cookman with another double and a run scored... In the SEC opener at Texas A&M was 2-for-3 with a double and two RBIs... In

the second game went 2-for-2 with another double, two RBIs and a run scored... Drove in two on one hit in the NCAA tournament against LIU Brooklyn... Was 1-for-3 against James Madison... Had hits against Michigan and Alabama in the Women's College World Series.

## HIGH SCHOOL

Was a four-year standout and letterwinner at St. Joseph Academy under head coach Billy Stears where the Redstickers won a co-district championship en route to a state semifinal run, hitting .462 during her prep career with 66 total wins... Was a four-time first team all-district selection, while three times being selected to the all-metro team and earning all-state honors as a senior... As a senior hit .531, slugging .827 with 38 stolen bases as she was named the team's most valuable player for the second time at

the school, while also earning MVP honors at the LHSCA All-Star Game for the East squad... Batted .528 as a junior... Hitting .412 as a sophomore, was named the team's offensive player of the year and team MVP... Was named the team's newcomer of the year as a freshman, hitting .375 for a team that won 23 games that season... Was a member of the National Honor Society's honor graduates, while also being an academic letter recipient.

## PERSONAL

Born March 4, in Baton Rouge... Parents are Gary and Denise Thornhill... Has a younger sister, Baylie... Dad played basketball at Southwest Mississippi Community College... Majoring in animal sciences.

## HONORS & AWARDS

- 2016 SEC Academic Honor Roll
- 2016 SEC First Year Honor Roll



## THORNHILL'S CAREER STATISTICS

YEAR	AVG	GP-GS	AB	R	H	2B	3B	HR	RBI	TB	SLG%	BB	HBP	SO	GDP	OB%	SF	SH	SB-ATT	PO	A	E	FLD%
2016	.242	34-27	62	7	15	5	0	0	9	20	.323	13	1	17	0	.372	2	1	3-3	28	2	0	1.000
TOTAL	.242	34-27	62	7	15	5	0	0	9	20	.323	13	1	17	0	.372	2	1	3-3	28	2	0	1.000





# AKIYA THYMES

OF • 5-1 • SO. • 1L • R-R • BRUSLY, LA.

# 00

## FRESHMAN SEASON (2016)

Appeared in 31 of LSU's 70 games during her freshman season, coming off the bench as a key reserve in pinch running situations... Led the team in stolen bases, going 12-for-14 on the year and earning a .333 on-base percentage with one walk on the season... Scored 10 times on the season, the most of any LSU reserve on the team... Recorded two at-bats on the year... Stole a season-high two bases against Southern Miss.

## HIGH SCHOOL

Was a three-sport athlete at nearby Brusly High School, helping lead the Panthers to 105 wins during her prep career... During all four years she was a first team all-district,

all-metro and all-state selection, totaling 14 different individual postseason awards... Finished her high school career with a .443 batting average, earning 192 hits, driving in 72 runs and scoring 189 times... Is the all-time leader for stolen bases at Brusly with 128 in four years... As a senior where she was the Nola.com-Times-Picayune Small Schools Player of the Year, batted .470 with 28 RBI, 56 runs scored and 45 stolen bases, slugging .684 with a .537 on-base percentage... Hit .365 as a junior with 12 RBI and 38 runs scored for a team that went 21-8 on the year... Her sophomore year the Bruins were 33-2 as she hit .477 with 18 RBI and 58 runs scored, stealing 34 bases on 35 attempts... As a freshman scored 40 runs and drove in 16, hitting .491 with a .530 on-base percentage

and .557 slugging percentage... Was on the high school honor roll for two years, served as the treasurer for the student council and was an A-Team Mentor for three years.

## PERSONAL

Full name is Akiya Ashae Thymes, born January 31 in Plaquemine, Louisiana... Parents are Donnie and Keyshalynn Thymes... Mother Keyshalynn was on the track and field team at Southern University... Is the niece of assistant track and field coach Debbie Parris-Thymes... Was coached and played high school basketball under current LSU Women's Basketball Director of Operations Shaeta Williams... Has a sister, Kyana... Majoring in kinesiology.



## THYMES' CAREER STATISTICS

YEAR	AVG	GP-GS	AB	R	H	2B	3B	HR	RBI	TB	SLG%	BB	HBP	SO	GDP	OB%	SF	SH	SB-ATT	PO	A	E	FLD%
2016	.000	31-0	2	10	0	0	0	0	0	0	.000	1	0	0	0	.333	0	0	12-14	0	0	0	.000
TOTAL	.000	31-0	2	10	0	0	0	0	0	0	.000	1	0	0	0	.333	0	0	12-14	0	0	0	.000



## ALIYAH ANDREWS

OF • 5-7 • FR. • HS • L-R • OLDSMAR, FLA.

# 4

### HIGH SCHOOL

Was a four-year letterwinner at East Lake High School in Florida under head coach Kristie Delk... As a senior was named to the Florida Coaches All-State Team, along with being a first team All-Tampa Bay selection as she hit .484 with 17 RBIs and 28 stolen bases and being named to the state All-Star team... Was named a Tampa Bay Times first team All-Pinellas County and All-Tampa Bay selection, hitting .456 as a junior, striking out just three times all season and stealing 30 bases.. Was an all-county selection four times and All-Sun

Coast selection once... Claimed a district championship with East Lake as a sophomore in 2014... Was an honor roll student and a member of the National Honor Society.

### PERSONAL

Full name is Aliyah Sharrel Andrews, born November 1 in Dunedin, Florida... Daughter of Michael and Jeanene Andrews... Has three siblings in Michael, Ayanna (A.J.) and Athena... Sister A.J. was a four-year letterwinner for LSU from 2011-15.



## MICHAL CUNNINGHAM

C/INF • 5-6 • FR. • HS • R-R • WHEELERSBURG, OHIO.

# 18

### HIGH SCHOOL

Was a three-sport athlete at Wheelersburg High School in Ohio as a four-year letterwinner on the softball team, along with earning letters in basketball and soccer... Has won three conference and district titles during her prep career... As a senior helped lead the Lady Pirates to their first state championship, being named the All-Southern Ohio First Team and All-SOC Co-Player of the Year... Was also named to the Southeast Ohio Coaches All-District First Team, district player of the year and All-Ohio... As a junior she hit .560,

leading her team in hits, RBI, runs scored and on-base percentage and named the Southern Ohio Conference's Division 2 Player of the Year along with earning first team all-conference, all-district and all-state honors... Was on the honor roll all four years of high school.

### PERSONAL

Full name is Ashley Michal Cunningham, born May 28 in Portsmouth, Ohio... Daughter of Jeff and Jenny Cunningham... Has one sibling, Riley.



## AMANDA DOYLE

INF • 5-8 • FR. • HS • R-R • SANTA CLARITA, CALIF.

# 22

### HIGH SCHOOL

Was a four-year player at Canyon High School out of California under coach Kristan Hinze... Was a three-time Santa Clarita Valley first team selection... Led her team with a .400 batting average, driving in 26 with six home runs, owning a .449 on-base percentage and .775 slugging mark... The infielder has been a two-time team most valuable player award winner, top defensive player award winner

and a two-time Foothill League selection.

### PERSONAL

Full name is Amanda Lynn Doyle, born November 29 in Valencia, California... Daughter of Judson and Shari Doyle... Has one sibling, Kaelie... Plans to major in business. Planning to major in business.



## MARIBETH GORSUCH

P • 5-10 • FR. • HS • R-R • LEWISVILLE, TEXAS

# 6

### HIGH SCHOOL

A four-year letterwinner as a pitcher and first base at Lewisville High School in Texas under coach Lori Alexander... Won over 70 games in the circle during her prep career, winning a state championship in 2013 and finishing as runner-up in 2015... As a junior in 2015 went 24-5, ending the year with a 0.90 ERA and 343 strikeouts in 210 innings of work in being named All-State and All-Area Player of the year... In 2013 was named the state tournament most valuable player and the all-tournament team, All-State and the All-Area

Player of the year... Was named a MaxPreps High School All-American in 2015 and MaxPreps Underclassman All-American... Was on the school's student council and a member of the student leadership mentoring program.

### PERSONAL

Full name is Maribeth Mackenzie Gorsuch, born February 19 in Dallas, Texas... Daughter of Doug and Stacy Gorsuch... Has two siblings in Allen and Charlie... Plans to major in sports administration.





## NICKY DAWSON

UTL • 5-7 • FR.-HS • L-R • BATON ROUGE, LA.

# 10

### HIGH SCHOOL

Was a decorated prep athlete at Parkview Baptist in Baton Rouge, playing softball for five years under former LSU standout Ashlee (Ducote) Weems and competing in track and field... Was a five-time all-state selection, six time all-district and all-metro selection, while being named during her career the district most valuable player, Baton Rouge Metro most valuable player and the Nola.com-Times Picayune most valuable player... Was twice the recipient of the Marucci Louisiana Softball Player of the Year Award and finished as a senior in being named the MaxPreps Small Schools Softball Player of the Year... Was named an NFCA High School All-American and a MaxPreps Preseason All-American... As a senior hit .658 with five home runs, 36 RBIs, 65 runs scored and 58 stolen bases, earning

the NFCA's Golden Shoe award for the nation's top base stealer... Holds the Louisiana school record in steals, hits and runs scored, while setting the national record for triples with 49... Ranked in the top 10 nationally in steals, runs scored and triples... Was named the district MVP in basketball as an eighth grader and is a third-degree black belt in Taekwondo.

### PERSONAL

Full name is Nicole Lynn Dawson, born November 8 in El Dorado, Arkansas... Daughter of Charles and Kelli Dawson... Father Charles was an All-American catcher at Southern Arkansas, playing professionally in the Atlanta Braves organization... Has five siblings in Cody, Jay, Dee, Andrew and Amy... Plans to major in electrical engineering.



## CLAIRE WEINBERGER

OF • 5-5 • FR.-HS • L-R • PRAIRIEVILLE, LA.

# 24

### HIGH SCHOOL

At East Ascension High School was a two-sport athlete lettering for four years in both volleyball and softball... As a senior batted .565 with 22 RBIs, .930 fielding percentage and scored 42 runs and was selected to the all-district, all-parish and all-state teams... As a junior, led the Spartans to the state semifinals in the state's largest class, sending them there after earning the game-winning hit in the quarterfinals, finishing the year hitting .582 with 28 RBI in being named first team all-district, all-metro and all-state... Was also

an all-district selection in volleyball... Was a member of the National Honor Society.

### PERSONAL

Full name is Claire Rene Weinberger, born November 23 in Houston, Texas... Daughter of Brett and Cheryl Weinberger... Father Brett played baseball at Texas A&M and Arizona State and was drafted by the Montreal Expos organization, while mother Cheryl ran track at Texas A&M... Plans to major in animal sciences.



## SYDNEY SPRINGFIELD

INF • 5-11 • FR. • HS • R-R • FLOWER MOUND, TEXAS

# 15

### HIGH SCHOOL

Was a four-year standout at Flower Mound High School in Texas, competing in the same district as fellow Tiger Maribeth Gorsuch in Class 6-6A... Was a three-time Texas High School All-State selection as a sophomore, junior and senior... As a senior was named the Class 6-6A Offensive Player of the Year after hitting .514 with six home runs, 20 RBIs and 20 walks, 14 of which came during the second half of district play... She set the school record for home runs with 25 and was named an NFCA High School All-America Third Team... As a junior led Flower Mound to a 2015 district championship with a 15-1

record in class 6-6A and reached the regional quarterfinals of the state tournament... Was name first team all-district at first base after her junior season after hitting over .390 with more than five home runs to help power an offense that averaged over seven runs per game that year.

### PERSONAL

Full name is Sydney Brooke Springfield, born January 11 in Oklahoma City, Oklahoma... Daughter of Tom and Melissa Springfield... Has one sibling in younger brother Jake... Plans to major in human sciences and education.

# HEAD COACH BETH TORINA

10TH SEASON OVERALL • 6TH SEASON AT LSU



Beth Torina heads into her sixth season at the helm of the LSU softball program after she returned the Tigers to national prominence with two 50-win seasons, two 40-win seasons and three trips to the Women's College World Series in 2012, 2015 and 2016 already to her credit in her short time in Baton Rouge.

Since taking the reins of the program prior to the 2012 season, Torina has now led the Tigers to the pinnacle of the sport more than any other LSU head coach, while becoming the first to lead the team to Oklahoma City in consecutive seasons in program history. She is averaging 45 wins per season in Baton Rouge, leading a ranked side that has featured in the top ten for much of the last two seasons.

2016 saw the Tigers return one of the most experienced teams in the country at virtually every position as LSU, beginning and ending the season as the third ranked team in the nation, finished the year with a 52-18 overall record, winning 50 games in back-to-back seasons for the first time since 2006 and 2007. Earning another regional hosting bid, LSU then went on the road to James Madison and in dramatic fashion became the 15th team in the super regional era, and fifth team on the road, to drop the first game and go on to win the next two to advance to Oklahoma City.

In the SEC, the Tigers earned series wins over WCWS participants Alabama and Georgia, while closing the conference slate with a pair of sweeps over South Carolina and Arkansas, winning eight of their final nine league games to finish 13-11. It set up the Tigers for a run in the 2016 SEC Softball Tournament, where the team got a walk-off win against Texas A&M in the opener, before earning wins over Kentucky and Tennessee to reach the final.

Bianka Bell and Carley Hoover were both named All-SEC, with Bell earning first team

honors for the second-straight season, with Hoover landing on the second team. LSU had the most representatives on the NFCA All-South Region Team of any other university in the region, getting Bell, Hoover, Savannah Jaquish, Sandra Simmons, Kellsie Kloss, Bailey Landry and Allie Walljasper.

Jaquish and Bell were both of LSU's NFCA All-American selections, as Jaquish became the third LSU player to be named a three-time All-American, with Bell earning the nod for the second consecutive year.

In 2016, LSU capped one of its greatest seasons in the crown jewel of the collegiate softball world at the end of the season, beginning it going on a 25-game winning streak which not only set program records for the longest winning tear and best start to a season in the program's history, but as one of the best starts to a year at LSU among any sport. The Tigers ascended to its first ever No. 1 ranking during the year, holding the top spot for three weeks en route to the first 50-win season for the group since 2007.

After originally being picked fourth in the preseason, LSU finished that way by the end as it hosted the 2015 SEC Tournament for the first time since the new Tiger Park opened by finishing with a 15-9 record against league competition, the third time under Torina that an LSU team has won at least 15 league games in a season.

The season awards came in like a tidal wave for the Tigers as a record five LSU players were named NFCA All-Americans with Bianka Bell earning first team honors, Bailey Landry and Savannah Jaquish earning second team honors and freshmen Carley Hoover and Allie Walljasper being third team selections.

Bell was one of four first team All-SEC selections along with Hoover, Jaquish and

Kellsie Kloss, as Landry and A.J. Andrews were second team picks, with Hoover and Emily Griggs named to the SEC All-Freshman Team and Sandra Simmons landing on the SEC All-Defensive Team.

For the first time since becoming the head coach at LSU, Torina was named the LSWA Louisiana Coach of the Year, while Bell was named the Louisiana Hitter of the Year and Hoover earned the Louisiana Pitcher of the Year.

Torina's third year at the helm proved to be defining in many ways, as the 2014 squad incorporated an influx of youthful talent into an already experienced squad which led to 38 wins and a trip to the NCAA Tucson Regional final, LSU's eighth consecutive trip to the postseason which is now a new program record. The Tigers played the second toughest schedule in the country, with 19 wins against teams ranked in the top 25 of the RPI.

The Tigers finished the SEC slate in the tie for sixth place after going 13-11 in the now division-less conference, earning a win in the SEC tournament for the first time since the 2010 season before being sent to Arizona to grab wins against the Wildcats, Louisville and Boston.

Savannah Jaquish earned NFCA All-American honors for her outstanding freshman campaign, becoming the fifth player in program history named to the second team list. It was the fifth consecutive year an LSU player has been named to one of the three lists after belting a single-season program record 17 home runs and 55 RBI.

Along with being named to the NFCA All-South Region first team along with Bianka Bell, Jaquish was one of four players to earn All-SEC honors as she was first team, while A.J. Andrews was placed on the second team.



Baylee Corbello and Bailey Landry were also selected to the SEC All-Freshman team.

LSU raced out to a 14-1 start in 2013 which was the program's best start to a season since 2007. Facing one of the nation's toughest schedules, the Tigers claimed 12 victories over Top 25 opponents and spent a majority of the season ranked inside the nation's Top 15. It was the LSU's highest win total over ranked opponents dating back to the 2006 season.

LSU returned to the top of the SEC's Western Division and clinched the program's ninth division crown with a three-game sweep over Alabama that featured three one-run victories. The final two games of the series were played in-front of the two-highest crowds in Tiger Park history.

A.J. Andrews and Rachele Fico earned NFCA All-American accolades. The last time LSU had two players garner Louisville Slugger/National Fastpitch Coaches Association (NFCA) All-American status during the same season was 2007.

For Fico, she took home NFCA All-American First-Team honors for the second straight season which enabled her to join Ashlee Ducote and Britni Sneed as the only two NFCA All-American First-Team selections in program history. She was a USA Softball Top 25 Player of the Year finalist, Senior Class Award Top 10 finalists and picked up the NFCA's National Player of the Week award on April 30 after two wins during LSU's sweep of Alabama.

Fico's 24 wins in the circle was the highest total for a LSU pitcher since Dani Hofer tallied 24 wins in 2007. She twirled 10 shutouts to rank tied for 10th nationally. The right-hander racked up 232 strikeouts and matched the SEC's single-game record held by Tennessee's Monica Abbott with 22 Ks against Mississippi State.

LSU had five players secure All-SEC accolades with Andrews (First Team), Jacee Blades (Second Team), Bianka Bell (Second Team, Freshmen Team), Fico (Second Team, Team) and Kellsie Kloss (Freshmen Team). Bell became the second player in LSU history to collect the SEC's Freshman of the Year award.

Andrews registered a .353 batting average on 71 hits, the program's highest totals since Kirsten Shortridge's All-American campaign in 2010. Bell connected for 12 home runs, tied for third-most in program history for a single season.

The 2012 WCWS berth was the program's third overall appearance on college softball's biggest stage and program's first since 2004. The Tigers are only one of three teams since the current regional/super regional format that was adopted in 2005 to knock off a pair of seeded teams in No. 8 Texas A&M and No. 9 Missouri on the road to Oklahoma City.

In 2012, Torina guided the LSU pitching staff to a stifling 1.58 staff ERA which tied for second-lowest in the SEC. The 1-2 punch of Rachele Fico and Brittany Mack amassed 36 of LSU's 40 victories during 2012 in the circle.

Fico garnered 20 victories, a stout 1.12 ERA, racked up 221 strikeouts, limited opponents to a .183 batting average and tossed 13 shutouts over 230.1 innings. Her 1.12 ERA and 13 shutouts were fourth and fifth, respectively, in the NCAA rankings.

Mack created and championed the "Geaux Play" program where new or gently used sports equipment was donated at home games to benefit the Miracle League Association at Cypress Mounds. She was named a Lowe's

Senior Class Award Top 30 Finalist and the SEC's Co-Scholar Athlete of the Year, the first time a LSU softball player has received that award.

Fico and Mack finished their careers as two of LSU's most decorated hurlers. The duo combined for 134 victories and 1,399 strikeouts during their careers. They are two of the six pitchers in program history to account for 600-plus Ks.

Both Mack (2012) and Fico (2013) went onto become the first overall draft picks in the National Pro Fastpitch (NPF) League during consecutive years. Mack played her first season with the USSSA Florida Pride under Torina before the pair was reunited with the Akron Racers in 2013.

Torina spent three seasons with the Pride as an assistant coach (2010) followed by a two-year run as head coach (2011-12). During her tenure, the organization captured the 2012 Ringer Cup trophy awarded to the league's regular season champion and won the 2010 NPF championship. The Pride roster featured multiple Olympians which includes ESPN softball analyst Jessica Mendoza along with Caitlin Lowe and Natasha Watley.

Before joining the LSU program in June 2011, Torina took Florida International of the Sun Belt Conference to new heights. The two-time SBC Coach of the Year led the Golden Panthers to a 129-111 record in four seasons and directed FIU to its first NCAA Tournament victory in 2010.

The 2010 campaign saw the Golden Panthers sweep the SBC postseason awards as Kasey Barrett was the league's Pitcher of the Year, Ashley McClain was tabbed Player of the Year and Brie Rojas garnered Freshman of the Year status.

Individually, Torina coached 10 players to 14 All-SBC selections sparked by Jessy Alfonso and McClain, who have picked up All-SBC First-Team honors during each of the last two seasons. McClain also has collected 2010 and 2011 NFCA All-South Region First-Team accolades.

Torina spent five seasons as the pitching coach and recruiting coordinator at the University of Houston from 2003-07. The Cougars claimed the 2007 Conference USA regular season and tournament titles. One of her most prized recruits, Angel Shamblin,

went on to become a two-time C-USA Pitcher of the Year, an NFCA All-South Region selection and a 2008 NFCA All-American. In addition to Shamblin, Torina saw seven UH hurlers receive All-Conference USA accolades during her tenure.

Torina began her coaching career as an assistant coach at Stetson University from 2000-02, leaving her mark on the Hatters' softball program after helping lead the 2001 squad to a share of the regular season Atlantic Sun Conference championship. Torina's pitchers set a quartet of school records, including wins (45), shutouts (20), strikeouts (385) and strikeouts per seven innings (6.70).

Torina earned her B.S. in health sciences and occupational therapy from Florida in 2000. During her playing career with the Gators, she was a member of the 1998 Southeastern Conference regular season championship team as the squad's top pitcher. She posted 60 career wins, which currently ranks tied for fourth in the UF record book. In the classroom, Torina was a GTE Academic All-America and a finalist for the 2000 H. Boyd McWhorter SEC Scholar-Athlete of the Year.

Torina has established an active community service function within the softball program as the Tigers regularly visit hospitals and schools in the Baton Rouge area. She is personally involved in several philanthropic causes highlighted by the program's annual "Strikeout Ovarian Cancer" event where LSU wears teal jerseys to celebrate survivors and support the cause of spreading ovarian cancer awareness. Torina's mother, Betty Dieter, is a seven-year ovarian cancer survivor.

In 2012, the inaugural "Geaux Teal Ovarian Cancer Walk" was added to the event. The walk began at Tiger Park and rose close to \$15,000 for ovarian cancer research. Torina serves on a committee of women from Baton Rouge to New Orleans with connections to ovarian cancer either as a survivor or lost a family member to the deadly disease. The group promoted "Ovarian Cancer Awareness Month" and received a proclamation from Governor Bobby Jindal during September 2013. The group has now donated over \$50,000 to the community.

Torina and her husband, Nick, were married in January 2010. The couple has three daughters Taryn, Tatum and Tenley. They currently reside in Baton Rouge.



BETH, HUSBAND NICK, AND DAUGHTERS TARYN, TATUM, & TENLEY

## THE TORINA FILE

YEARS	SCHOOL	NOTES
2012-Present	LSU Head Coach	Five NCAA Regionals, 2012, 2015, 2016 Women's College World Series
2008-11	Florida International University Head Coach	2010 NCAA Regionals
2003-07	University of Houston Assistant Coach	Two NCAA Regionals, 2007 Conference USA Champions
2000-02	Stetson University Assistant Coach	2001 Atlantic Sun Regular Season Champions
1997-2000	University of Florida pitcher	1998 SEC Championship Team

**Career Record:** 353-208  
**Record at LSU:** 224-97  
**Record at FIU:** 129-111

**Year**                      **Record**  
2016                              52-18

**Head Coach – FIU**

**Year**                      **Record**  
2011                              31-27  
2010                              38-21  
2009                              31-29  
2008                              29-34

**Head Coach – LSU**

**Year**                      **Record**  
2012                              40-25  
2013                              42-16  
2014                              38-24  
2015                              52-14

## THE TORINA FILE

Opponent	LSU	FIU Totals									
Alabama	8-6	0-2	8-8	Jackson State	1-0	0-0	1-0	Radford	0-0	1-0	1-0
Alcorn State	1-0	0-0	1-0	James Madison	2-1	0-0	2-1	Robert Morris	0-0	1-0	1-0
Arizona	4-3	0-0	4-3	Kentucky	5-9	0-1	5-10	Rutgers	0-0	0-1	0-1
Arizona State	3-2	0-1	3-3	Lamar	1-0	0-0	1-0	Samford	2-0	0-0	2-0
Arkansas	11-1	1-1	12-2	Longwood	2-0	0-0	2-0	San Diego State	1-0	0-0	1-0
Auburn	4-6	0-1	4-7	Long Beach State	1-0	1-0	2-0	San Jose State	0-0	0-1	0-1
Ball State	1-0	0-1	1-1	Long Island	1-0	3-0	4-0	Stephen F. Austin	2-0	0-0	2-0
Baylor	0-0	0-2	0-2	Louisiana-Lafayette	0-2	4-11	4-13	St. John's	0-0	0-1	0-1
Bethune-Cookman	1-0	3-0	4-0	Louisiana-Monroe	3-0	10-4	13-4	St. Joseph's	0-0	0-1	0-1
Bradley	0-0	0-1	0-1	Louisiana Tech	4-0	0-0	4-0	South Alabama	5-2	6-7	11-9
Boston College	0-0	1-0	1-0	Louisville	1-1	0-1	1-2	South Carolina	10-2	0-0	10-2
Boston University	1-0	1-1	2-1	Loyola Marymount	0-0	1-0	1-0	South Florida	1-0	0-0	1-0
BYU	1-0	0-0	1-0	Massachusetts	0-0	0-2	0-2	Southeastern Louisiana	5-0	0-0	5-0
California	0-2	0-0	0-2	McNeese State	7-1	0-0	7-1	Southern Illinois	0-0	1-0	1-0
Cal State Fullerton	2-0	0-1	2-1	Memphis	3-0	1-0	4-0	SIUE	1-0	0-0	1-0
Cal State Northridge	1-0	0-0	1-0	Michigan	1-3	0-0	1-3	Southern Miss	1-0	0-0	1-0
Central Arkansas	2-0	0-0	2-0	Michigan State	0-0	2-1	2-1	Stanford	1-0	0-0	1-0
Central Connecticut State	2-0	0-0	2-0	Middle Tennessee	0-0	12-2	12-2	Stetson	0-0	4-1	4-1
Columbia	0-0	1-0	1-0	Minnesota	0-1	0-0	0-1	Syracuse	1-0	1-0	2-0
Connecticut	1-0	2-0	3-0	Mississippi State	9-4	0-0	9-4	Temple	0-0	1-0	1-0
Creighton	0-0	0-1	0-1	Mississippi Valley State	2-0	0-0	2-0	Tennessee	5-6	0-0	5-6
DePaul	0-1	0-1	0-2	Missouri	5-5	0-3	5-8	Tennessee State	1-0	0-0	1-0
Drake	0-0	0-1	0-1	Murray State	1-0	0-0	1-0	Tennessee Tech	2-0	2-0	2-0
East Tennessee State	0-0	0-1	0-1	Nebraska	2-0	0-0	2-0	Texas	0-1	0-0	0-1
Eastern Illinois	1-0	2-0	3-0	Nevada	0-0	0-1	0-1	Texas-Arlington	0-0	1-1	1-1
Eastern Michigan	0-0	1-0	1-0	New Mexico	0-0	0-2	0-2	Texas A&M-CC	0-0	1-0	1-0
Florida	4-9	1-4	5-13	Nicholls	7-0	0-0	7-0	Texas A&M	8-4	0-0	8-4
Florida Atlantic	1-0	7-5	8-5	Northwestern	2-0	0-0	2-0	Texas State	1-0	0-0	1-0
Florida Gulf Coast	0-0	7-3	7-3	Northwestern State	4-0	0-0	4-0	Texas Southern	1-0	0-0	1-0
Florida State	1-1	0-2	1-3	North Carolina	1-1	0-2	1-3	Texas Tech	2-0	0-0	2-0
Fordham	0-0	0-2	0-2	North Carolina State	2-0	1-0	3-0	Troy	2-0	6-7	8-7
George Washington	2-0	3-0	5-0	North Dakota State	1-0	0-0	1-0	Tulsa	1-0	0-0	1-0
Georgetown	0-0	1-0	1-0	North Florida	1-0	4-0	5-0	UCF	1-0	2-2	3-2
Georgia	6-7	0-1	6-8	North Texas	0-0	8-6	8-6	UCLA	1-1	0-1	1-2
Georgia Southern	2-0	0-0	2-0	Notre Dame	2-0	0-0	2-0	UC Santa Barbara	1-0	0-0	1-0
Georgia Tech	1-0	2-0	3-0	Ohio State	2-0	1-2	3-2	UNLV	1-0	0-0	1-0
Hampton	1-0	0-0	1-0	Oklahoma	2-5	0-0	2-5	Utah State	1-0	0-0	1-0
Harvard	0-1	1-2	1-3	Oklahoma State	2-1	0-0	2-1	Virginia	2-0	0-0	2-0
Hofstra	3-1	0-0	3-1	Ole Miss	9-1	0-0	9-1	Virginia Tech	0-0	0-1	0-1
Illinois	0-0	0-3	0-3	Oregon	0-2	0-0	0-2	Washington	3-1	0-0	3-1
Illinois-Chicago	0-0	1-0	1-0	Oregon State	0-0	1-1	1-1	Western Kentucky	0-0	7-5	7-5
Illinois State	2-0	1-1	3-1	Pacific	1-1	0-0	1-1	Western Michigan	0-0	1-0	1-0
Indiana	0-0	2-0	2-0	Pittsburgh	0-0	0-3	0-3	Wisconsin	0-0	0-1	0-1
Iowa	0-0	0-1	0-1	Penn State	3-2	2-1	5-3				
Iowa State	1-0	0-0	1-0	Purdue	1-0	0-0	1-0				
Jacksonville	0-0	1-0	1-0	Providence	0-0	3-0	3-0				
				Quinnipiac	0-0	2-1	2-1				



A large photograph of Howard Dobson, an assistant coach, on a softball field. He is wearing a yellow LSU polo shirt, a yellow cap, and sunglasses. He is pointing his right index finger towards the field. In the background, several players in white and purple uniforms are visible, some looking towards the coach.

## ASSISTANT COACH **HOWARD DOBSON**

6TH SEASON AT LSU



Howard Dobson enters his sixth season as an assistant coach at LSU. He serves as the program's hitting coach and assists with recruiting.

Since helping take the reins of the Tiger offense, the program has seen its offensive numbers surge to new heights, as in 2016 LSU produced the fourth most hits in program history, second most runs scored, fourth most total bases and second most RBIs. The team's patience at the plate also resulted in being issued 315 walks, the most for an LSU team in a single season and 57 more than the previous record as LSU made it back to the Women's College World Series, Dobson's fifth trip in his coaching career. 13 times last season LSU produced multiple home runs in a game, including setting the school record with seven against Louisiana Tech. 2016 was also the third consecutive season that Dobson has had multiple players finish the season with double-digit home runs, with three matching that feat last year.

Known in some circles as one of the best hitting instructors in the nation, the 2015 Tigers set five team statistical records on the way to Dobson's fourth trip to the Women's College World Series, while producing two of the most prolific home run hitting teams LSU has ever seen. LSU finished the season setting a new team record with a .335 batting average, .523 slugging percentage and .425 on-base percentage, driving in a record 392 RBIs and scoring 428 times. The squad finished two homers shy of tying the record set last season with 63, including having the first trio of players with multiple home runs since the mid-2000's and just the second time ever.

Seven of eight LSU starters finished the 2015 year with a batting average above .300, with two nearly breaking a 15-year-old record in the process hitting above .400 in Bianca Bell and Bailey Landry. LSU produced a record five NFCA All-Americans led by Bell on the first team, with Landry and Savannah Jaquish landing on the second team. Bell was named the Louisiana Hitter of the Year becoming the fourth player to win that award ever at LSU, while also earned a spot with her coach on the USA Softball Senior Women's National Team.

Since joining the staff, Dobson has helped lead a resurgence of the Tiger offense in a big way, as the 2014 team earned the second highest team batting average in program

history at .314, while the squad's 65 home runs were the most in a single year as a group in program history. LSU turned in a 65-point improvement in batting average from the 2012 to 2013 season, improving it another 30 points to jump from .220 to .314 during that span.

Savannah Jaquish was the 16th player in program history to become an NFCA All-American, as she was one of seven players to finish the season with a batting average of .300 or better. Jaquish, along with Bianca Bell (NFCA All-South Region first team), A.J. Andrews (All-SEC Second Team, NFCA All-South Region second team), Allison Falcon (NFCA All-South Region second team), Bailey Landry, Tammy Wray and Sandra Simmons each achieved this feat in 2014.

Dobson returned to the Women's College World Series for the third time in his coaching career with the Tigers during the 2012 season. Ashley Langoni joined former All-American Leslie Klein (2006) and Rachel Mitchell (2008) as the only players to capture the program's triple crown during a single season.

The Tigers had five players collect over a .300 batting average which included All-SEC honorees A.J. Andrews (first team), Bianca Bell (second team) and Jacee Blades (second team). Andrews was the 15th player in program history to notch NFCA All-America status, while Bell garnered the SEC's Freshman of the Year award after her 12 homers tied for third-most in program history for a single season.

Dobson has been heavily involved with USA Softball over the last five seasons. He served as an assistant coach on the USA Softball Elite Team in 2012 and has spent the last four with USA Softball Women's National Team. With the U.S. National Teams he's won a world championship as well as earning a silver medal from the Pan American Games.

Dobson spent the previous four seasons as the head coach of Southern Miss. During his tenure with the Golden Eagles, he coached seven All-Conference USA performers highlighted by Megan Hill. The four-time All-Conference USA pick set eight offensive program records, including hits (205), RBIs (151), runs scored (148), home runs (48) and total bases (398). She also garnered NFCA All-Midwest First-Team accolades, the program's first recipient since the 2000 season.

Prior to Southern Miss, Dobson served as an assistant coach at Oklahoma for five

seasons. He helped the Sooners continue to develop their reputation as not only a Big 12 offensive powerhouse but a national offensive juggernaut.

OU topped the Big 12 in scoring and also ranked among the league's top two in batting average during all five of his seasons in Norman. The Sooners had seven players secure NFCA All-American honors in addition to 15 NFCA All-Midwest Region selections and 20 All-Big 12 honorees. Norrele Dickson, Heather Scaglione and Kristin Vesely racked up multiple NFCA All-America selections under Dobson.

Dobson played an instrumental role as OU made a pair of trips to the Women's College World Series trips in 2003 and 2004. The Sooners also made four NCAA Super Regional runs (2003, 2004, 2005, 2007) during their five consecutive trips to the postseason sparked by a 55-win campaign in 2007, which is tied for third in the OU record books.

Before Oklahoma, Dobson contributed to the establishment of Houston's softball program in 2000. The Orange, Texas, native had players notch 10 All-Conference USA accolades in two seasons fueled by Kristen Glowacz's 2002 C-USA Freshman of the Year award. The 2002 Cougars paced C-USA in hits (480), runs scored (279), slugging percentage (.448), RBIs (244) and home runs (47).

Dobson began his coaching career in the Pelican State with stops at Southeastern Louisiana, McNeese State and Barbe High School in Lake Charles. He directed his team at Barbe to a 5A state championship and gained valuable experience working at collegiate skills camps along with coaching on the international level. In the summer of 1999, his international team won the German Open.

A former all-conference performer at Panola College in Carthage, Texas, Dobson went on to finish his collegiate baseball career at McNeese State where he graduated with a degree in health and human performance and English in 1997.

Dobson and his wife, Katharine, have an 11-year-old son Trip. They live in Baton Rouge.

# ASSISTANT COACH **LINDSAY LEFTWICH**

6TH SEASON AT LSU



Lindsay Leftwich embarks on her sixth season as an assistant coach at LSU. She is involved with all aspects of the program which include defense, hitting, recruiting, video scouting and camps.

The former Northwestern State standout has been with Beth Torina for every step of her ten-year head coaching career which includes LSU's run to the 2012, 2015 and 2016 Women's College World Series.

In 2016, Leftwich helped five players finish the season hitting over .300 on the season as LSU finished with the fourth most total hits ever, second most runs scored and second most RBIs in a single season. LSU also earned a program-record 315 walks on the year, with a team on-base percentage of .423 which is second all-time and .475 slugging percentage which is tied for third-highest ever.

Under Leftwich, LSU produced her second SEC All-Defensive Team member in first baseman Sandra Simmons in 2015 who produced a fielding percentage of .970, while catcher Kellsie Kloss led all players with a .988 mark behind the plate for the Tigers as Kloss was named All-SEC and was the first LSU catcher to earn a spot on the postseason list.

In 2014 the team produced its highest fielding percentage under Leftwich, finishing in the top five in the league with a .970 mark. Under her watch, six different players posted defensive averages above led by Sandra Simmons who led the team with a .994 average with 309 putouts.

LSU improved its fielding percentage to a .968 ratio to rank fourth on the SEC leaderboard during the 2013 season. Sandra

Simmons tallied 306 putouts, the sixth-most by a position player in program history. She also amassed a .991 fielding clip which sits in fifth place on LSU's all-time list.

The Tigers came away with a .964 team fielding percentage in 2012, the fourth-best defensive clip in the SEC. Ashley Langoni totaled 74 putouts and four assists from her left field post as an All-SEC Defensive Team pick. LSU's catching tandem of Morgan Russell and Lauren Houston gunned down a combined 21 base runners attempting to steal. The total equaled the program's second-highest single season mark.

Before coming to LSU, Leftwich spent four seasons as Torina's top assistant at Florida International. The Golden Panthers collected 14 All-Sun Belt selections sparked by a sweep of the league's 2010 postseason awards where Kasey Barrett picked up the SBC's Pitcher of the Year, Ashley McClain notched SBC Player of the Year and Brie Rojas secured SBC Freshman of the Year. McClain also has come away with National Fastpitch Coaches Association [NFCA] All-South Region First-Team honors in 2010 and 2011.

FIU posted a 38-21 record and claimed the program's second-ever NCAA Tournament bid and first-ever NCAA Tournament victory in 2010. The Golden Panthers improved their win total during three of her four seasons, and she aided Torina to a pair of SBC Coach of the Year awards.

Prior to FIU, Leftwich served as a graduate assistant at New Mexico. She was in charge of softball operations and assisted with daily coaching duties during the 2007 season.

In 2006, Leftwich worked as the pitching coach at Wichita State where she helped the Shockers compile a 35-23 record.

Leftwich, a native of Houston, Texas, opened her coaching career as a student assistant at Northwestern State. She aided in coaching the offense and catchers in addition to playing an instrumental role in recruiting, fundraising, alumni relations and camps.

Leftwich enjoyed a three-year playing career with the Demons highlighted by NFCA All-Southeast Region, All-Southland Conference and All-Louisiana Second-Team selections in 2002.

NSU racked up a program-record 45 victories en route to a NCAA Tournament berth during the 2002 campaign. Leftwich drove home 44 RBIs, which are currently tied for third-most in program history for a single season, while her 123 assists on the infield paced the Southland Conference.

During her career, Leftwich added five Southland Conference along with a pair of Louisiana Sports Writers Association [LSWA] Hitter of the Week awards. She finished her career ranked fifth in both home runs and RBIs at NSU after a back injury held her out of her senior season.

An excellent student-athlete, Leftwich garnered numerous academic accolades, including Verizon Academic All-District Team recognition in 2002 and 2004 and NFCA Scholar Athlete recognition from 2001-04. In 2005, she earned a bachelor's degree in psychology and a minor in art and substance abuse prevention.





## VOLUNTEER COACH MELISSA BROWN 1ST SEASON AT LSU

The LSU softball team on August 30 announced the addition of former University of Tennessee standout Melissa Brown as a volunteer assistant coach to join the coaching staff for the 2017 season.

Brown played for Tennessee from 2010-13, earning her bachelor's degree from UT in kinesiology, while earning her master's in sports psychology. She served as a graduate

assistant for the Vols, while also holding a role as an assistant softball coach and adjunct instructor at the College of the Canyons.

"We are happy to add Melissa to our staff. She brings a wealth of knowledge and experience from one of the top programs in the country," head coach Beth Torina said. "She will be a versatile coach as she understands virtually every position on the field and all aspects of offense. She is a true up-and-comer in our game. We are lucky to have her at LSU."

The Valencia, California, native played in over 200 games at Tennessee, while making over 150 starts during her four-year career, helping

lead the Volunteers to a trio of Women's College World Series appearances, winning the SEC tournament title in 2011 and earning a national runner-up finish in the 2013 season.

Along with her contributions on the field, Brown was also strong in the classroom as she was twice named to the SEC Spring Academic Honor Roll, while also being named to the 2012 Capital One Academic All-District III First Team. As a senior she was named to the SEC Community Service Team in 2013.

Her brother, Trevor, currently plays for the San Francisco Giants.



## DIRECTOR OF OPERATIONS QUINLAN DUHON 8TH SEASON AT LSU

In 2017, Quinlan Duhon moves into her eighth season as the director of operations for the LSU softball program after her exceptional four-year career from 2005-08. She also served as a student marketing assistant during the 2008-09 academic year following her playing career.

Duhon is responsible for handling all the behind-the-scenes aspects of the softball program which earned its fifth trip to the Women's College World Series in 2016. Her responsibilities include overseeing all team travel, ordering and distributing all team apparel and equipment, organizing recruiting functions and campus visits, supporting camp operations, supervising player academic progress, as well as serving as the program's liaison to the Diamond Backers Booster Club. She also oversees a staff of four student managers.

A four-time LSU Softball letter winner, Duhon has served on the LSU National L Club Board of Directors since 2013. The LSU National L Club is an organization formed to support former LSU varsity athletes, athletic trainers, equipment managers, and cheerleaders.

Duhon has been instrumental in the direction and growth of the team's footprint in the Baton Rouge community by coordinating the season ticket delivery program, assisting in the development of the program's "Strikeout Ovarian Cancer" event to raise awareness for ovarian cancer and being involved in the scheduling of the team's philanthropy projects.

Duhon has played a major role in keeping Tiger Park as the nation's state-of-the-art softball facility. The team's clubhouse received a complete graphics makeover following its 2012, 2015 and 2016 WCWS appearances. Updated graphics also were installed on the ballpark's concourse and party deck.

On gameday, Duhon manages the coaching staff's Dartfish video file system from the press box and handles pregame motivational video pieces for the Tigers.

During her playing career, Duhon was a part of three NCAA Regional teams highlighted by the 2006 and 2007 Super Regional squads. She scored the walk-off, game-winning run in a 5-4 triumph over Louisiana-Lafayette in the 2006 NCAA Regional championship game.

LSU spent the duration of the 2007 season in the nation's Top 10 and compiled an impressive 55-12 record. The Tigers tallied series victories over both No. 1 Tennessee and No. 2 Alabama during the regular season to win its fourth SEC Western Division crown and fourth SEC

Tournament title during the Yvette Girouard era.

Duhon had an outstanding postseason being named to both the NCAA Palo Alto Regional and Tempe Super Regional All-Tournament teams. She cranked three home runs in NCAA play, including a two-run shot as part of a 3-2 win against Cal State Northridge in the NCAA Regional opening round.

As one of three captains for the 2008 team, Duhon posted career-bests in batting average (.333), hits (54), home runs (11), RBIs (38), on-base (.424) and slugging percentage (.605) en route to an All-SEC and All-Louisiana Second-Team honors.

Duhon finished her LSU playing career ranked third with 30 career home runs and is listed among the school's Top 5 in sacrifice flies (13). She finished her career ranked in the school's Top 10 in games played (240), RBIs (128), walks (68), doubles (36), total bases (300) and slugging percentage (.505). She is one of only 11 players in program history to score more than 100 runs and post more than 150 career hits.

The Youngsville, Louisiana, native also was a four-time SEC Academic Honor Roll selection.

Duhon earned her bachelor's degree in general business from LSU 2008 and her master's degree in sports management in December 2013. She lives in Baton Rouge.



**CLYDE VERDIN**  
**ASSOCIATE SID/  
SOFTBALL CONTACT**

Clyde Verdin enters his third season as an Associate Communications Director at LSU. He serves as the media relations contact for the

Tiger softball and football teams in addition to promoting LSU's community service efforts.

Since joining the LSU communications department he has helped publicize numerous All-SEC, All-Region, All-Louisiana and All-Americans in three different sports, along with a host of other state and national accolades.

Verdin comes to LSU from Nicholls State University where he was the Director of Media Relations, overseeing the communications efforts for the Division I institution's 14 intercollegiate sports. Verdin was the primary contact for men's basketball, baseball, women's soccer, women's volleyball, men's and women's cross country, women's track and field and men's golf. While there he publicized multiple first team All-Southland Conference honorees, including the first player of the year for the women's soccer program and student-athlete of the year in women's track and field history.

Prior to Nicholls, Verdin was a Basketball Communications Intern for the New Orleans Hornets (now Pelicans) during the 2010-11 NBA season. While with the Hornets he assisted with all communications efforts for the franchise, which included both professional and community service efforts, while also managing both practice and gameday communications. Duties included setting up media areas for practice and gameday, while also writing for Hornets.com and the gameday program.

While there he also assisted with the Allstate Sugar Bowl, NCAA Men's Basketball Tournament and NFL Kickoff Weekend. That season, the PR staff was considered one of the top five in the league.

Verdin spent more than a year as an intern at the University of Missouri, serving as contact for the track and field teams and the swimming and diving teams.

Verdin graduated from Nicholls State University with a Bachelor of Arts in Mass Communications with a concentration in Broadcast Journalism. While there he worked in the athletic department serving in various roles.



**MELISSA MOORE SEAL**  
**ASSOCIATE STRENGTH & CONDITIONING COORDINATOR**

Melissa Moore, one of the nation's top strength and conditioning coordinators, enters her 10th season at LSU working with the Tiger softball team.

Moore, a native of Enon, La., also coordinates the strength and conditioning of LSU women's basketball team, women's tennis team and assists with the Tiger football program.

Moore came to LSU after stints at Georgia Tech and Elon as an assistant strength & conditioning coach. She spent two years at Georgia Tech working with Yellow Jackets' softball and women's tennis programs after a brief stint working with Elon's baseball, men's and women's soccer, women's basketball and track teams.

A graduate of Southern Miss, Moore spent two years working with the football, baseball, men's and women's basketball, soccer, tennis, softball and volleyball programs while working toward her master's degree.



**CAROLE WALKER**  
**ASSOCIATE DIRECTOR  
CCACSA & ACADEMIC ADVISOR**

Carole Walker serves as a Senior Associate Director in the Cox Communications Center for Student-Athletes and the

coordinator for continuing eligibility for all LSU student-athletes. Walker also oversees new student-athlete orientation, scholarship textbook distribution and recruitment as well as supervises two associate directors and an academic advisor.

Walker is the team academic advisor for LSU's women's basketball, soccer and softball programs in addition to coordinating the Summer Academic Success Program for new student-athletes.

Under her supervision, Dee Dee Henderson represented softball as an Academic All-America Third-Team selection in 2007. Former All-American Brittany Mack garnered two Capital One Academic All-District VI honors, Alex Boulet was the recipient of the NCAA Elite 89 Award awarded to the student-athlete with the highest GPA at the 2012 Women's College World Series, while Dylan Supak was a first team CoSIDA Academic All-American and the recipient of the NCAA Elite 90 Award.

Prior to LSU, Walker served as an Athletic Academic Advisor at South Alabama before becoming an Athletic Academic Services Coordinator at Miami.

Walker graduated from Shaw University with a Bachelor's of Science in Business Administration and earned her Master's of Education in Higher Education Administration at Auburn. She was a member of the 2005-06 inaugural class for the NCAA Leadership Institute Ethnic Minority Females in addition to being awarded National Association of Academic Advisors for Athletics (N4A) Professional Promise Award in 2002.



**PAMELA WORKMAN**  
**ASSOCIATE ATHLETIC TRAINER**

Pamela Workman returns to her Alma Mater and enters her fifth season serving as an Associate Athletic Trainer for the LSU softball program.

Workman, a native of Opelousas, La., spent five seasons as an Assistant Athletic Trainer at Southern Miss. There, she spent four seasons with the baseball program which included a trip to the 2009 College World Series and a quartet of NCAA Regionals appearances. She also worked with the football, women's golf, cheer and dance programs during her time with the Golden Eagles.

Prior to joining USM's full-time athletic training program, she served as a graduate assistant working extensively with the football program. The Golden Eagles appeared in back-to-back bowl games and the 2006 Conference USA Championship Game.

Workman received her bachelor's degree in kinesiology from LSU in 2005. Two years later, she completed work on her master's degree in sport administration from Southern Miss.

Workman is certified and a current member of the National Athletic Trainers Association along with the Southeast Athletic Trainers Association.



**MATT KARIN**  
**VIDEO COORDINATOR**

Matt Karin joined the LSU Softball staff in January of 2017 as the program's first full-time video coordinator. Karin will videotape all of the Tigers' scrimmages and games at different camera angles and

develop scouting reports that will assist the LSU coaches in game preparation. He will also work with the staff to develop motivational pieces and other internal projects.

Karin, a Byfield, Massachusetts native, most recently worked as Still Photo Technician Video Intern for both the Atlanta Falcons and the NFL during the 2016 season. Prior to his appointment with the Falcons, he was a student assistant for the Alabama Football team and served as an intern in the Olympic Sports Video Services department from 2013-16.

Karin earned a Bachelor of Arts degree in Telecommunications and Film in 2016 from the University of Alabama, where he was named to the Dean's List.

## SUPPORT STAFF



**EMILY HAIRSTON**  
Strength & Conditioning



**JULIE CRIBBS**  
Event Management



**KATHERINE HOPKINS**  
Assistant Director of Sports Nutrition



**ELISE BROUSSARD**  
Ticket Manager



**KYLE HUBER**  
Assistant Marketing Director



**BIANKA BELL**  
Student Coach



**KAILEY MCCASLAND CARLOCK**  
Student Coach



**ERIN DIXON**  
Student Manager



**ADAM DERUSHA**  
Student Manager



**RYKER CHASON**  
Student Manager



**CLAIRE RAMIREZ**  
Student Manager





The Diamond Backers are the official support group of the LSU softball program. Your membership will support a program that aims to build better student-athletes, leaders and ultimately people. This growth gives LSU softball an opportunity to maintain national prominence, contend for the SEC title, and ultimately, repeat trips to the Women's College World Series. For more information concerning the Diamond Backers, please email Director of Softball Operations Quinlan Duhon at [quinlan@lsu.edu](mailto:quinlan@lsu.edu).

**ALUMNI**

Kristen Hobbs Cain  
Quinlan Duhon  
Stephanie Hastings  
Morgan Russell

**HOME RUN**

Dr. Susan Bankston & David Voss  
Mike & Haley Barnett  
CJ & Betty Bellina  
Laurie Davidson  
Dean Flanner  
Eddie & Sonia Hurst  
Donna M. Hymel  
Darrell Landry  
Diane & Wayne Leader  
Kathy Nadeau  
Joey Odom  
Gregory & Suzanne Price  
Beth Tope  
Jeff Wickersham

**TRIPLE**

Ben Broussard  
Steven Barker  
Beth Floyd

Becky & Wayne Hilliard  
William & Mary Jaquish  
James & Kim Nugent  
Shadd & Pam Savoie  
Lois Stuckey

**DOUBLE**

Rexie Artieta  
Andrea Babin  
Kim Boudreaux  
Doug & Gail Braymer  
David Eller  
Mary Ann Fontenot  
Billy Hicks  
Marla & Don Jones  
Richard Lipsey  
Thomas Loupe  
Beazie Maurin  
Julie Mayeux  
Tom & Eileen Meyer  
Mike Odom  
Michael & Kelley Olinde  
Terry Passman  
Bonnie Pressler  
Brett & Cheryl Weinberger

**SINGLE**

Sylvia Atkins  
Dorinda Beaumont  
Danny Belanger  
Ken & Diane Bondioli  
Beth M. Boulet  
Bernie, Jessica, Jacob & Reed Braun  
Roy Buckley  
Tammy Burl  
Pat Caruso  
Charles Caruso  
Anthony Catanzaro  
Shirley S. Catanzaro  
Pat & Diane Cormack  
Sue Hunt & Sherry Desselle  
Mark Ellis  
Chuck Fortenberry  
Linda Fortenberry  
Denise & William Fortenberry  
Richard & Mona Hudson  
Gary & Debra Joraanstad  
Rebecca M. Kirk  
Jan Lalumandier  
Maxine Marionneaux  
Larry Naset

Trena Peel  
Tim Perkins  
Ed & Becky Richardson  
Tiffany Shaw  
Tom & Sheila Supak  
Carol Tingle  
Kim & Nick Torina  
Kitty Touns  
Ed Vavasseur  
Chase Vernotzy  
Morgan Russell Vernotzy  
Bobby & Kate Watts

DATE	OPPONENT	RESULT	INN	LSU R-H-E	OPP. R-H-E	RECORD [SEC]	PITCHER OF RECORD	ATT	TIME
02/12	Ohio State!	W, 9-0	[5]	9-10-0	0-3-2	1-0 [0-0]	Hoover [1-0]	2,182	1:50
02/12	North Florida!	W, 9-0	[5]	9-6-2	0-1-1	2-0 [0-0]	Smith [1-0]	2,182	1:40
02/13	Connecticut!	W, 13-2	[5]	13-8-0	2-5-2	3-0 [0-0]	Corbello [1-0]	2,116	1:50
02/13	Pacific!	L, 2-1	7	1-5-3	2-7-0	3-1 [0-0]	Walljasper [0-1]	2,116	2:14
02/14	Pacific!	W, 10-1	[5]	10-13-1	1-3-0	4-1 [0-0]	Hoover [2-0]	1,451	2:04
02/19	vs. No. 9 Arizona@	L, 3-0	7	0-3-1	3-6-0	4-2 [0-0]	Walljasper [0-2]	627	1:49
02/19	vs. Bethune-Cookman@	W, 16-2	[5]	16-13-0	2-3-1	5-2 [0-0]	Corbello [2-0]	423	2:00
02/20	vs. UCSB@	W, 5-2	7	5-7-1	2-11-3	6-2 [0-0]	Walljasper [1-2]	437	1:57
02/20	vs. No. 15 UCF@	W, 6-5	7	6-9-2	5-7-1	7-2 [0-0]	Hoover [3-0]	435	2:30
02/21	vs. No. 8 UCLA@	W, 10-5	7	10-11-1	5-13-3	8-2 [0-0]	Hoover [4-0]	467	2:52
02/24	South Alabama	W, 5-0	7	5-7-2	0-6-2	9-2 [0-0]	Walljasper [2-2]	1,229	2:23
02/26	Illinois State#	W, 10-2	[5]	10-13-2	2-3-0	10-2 [0-0]	Smith [2-0]	1,209	1:44
02/27	Illinois State#	W, 9-1	[5]	9-9-1	1-4-5	11-2 [0-0]	Corbello [3-0]	1,920	1:36
02/27	Texas Tech#	W, 3-2	[8]	3-9-1	2-5-1	12-2 [0-0]	Walljasper [3-2]	1,920	2:10
02/28	Texas Tech#	W, 5-3	7	5-5-2	3-3-1	13-2 [0-0]	Hoover [5-0]	1,441	2:03
03/01	ULM	W, 8-0	[5]	8-8-0	0-2-1	14-2 [0-0]	Smith [3-0]	1,182	1:32
03/04	Memphis\$	W, 17-2	[5]	17-16-2	2-2-3	15-2 [0-0]	Corbello [4-0]	1,451	2:00
03/04	Tennessee Tech\$	W, 8-0	[5]	8-13-0	0-0-0	16-2 [0-0]	Smith [4-0]	1,451	1:17
03/05	Liberty\$	W, 8-0	[5]	8-9-0	0-1-1	17-2 [0-0]	Hoover [6-0]	1,862	2:04
03/05	Louisiana Tech\$	W, 9-6	7	9-10-2	6-8-2	18-2 [0-0]	Hoover [7-0]	1,862	3:06
03/06	Tennessee Tech\$	W, 16-0	[5]	16-14-0	0-0-1	19-2 [0-0]	Hoover [8-0]	1,485	1:40
03/08	Longwood	W, 4-0	7	4-5-1	0-5-0	20-2 [0-0]	Smith [5-0]	1,129	2:03
03/08	Longwood	W, 1-0	7	1-5-1	0-3-1	21-2 [0-0]	Corbello [5-0]	1,129	1:58
03/11	No. 4/6 Alabama [SEC]	W, 6-2	7	6-10-2	2-9-0	22-2 [1-0]	Hoover [9-0]	1,801	2:26
03/12	No. 4/6 Alabama [SEC]	L, 10-3	7	3-6-6	10-12-0	22-3 [1-1]	Smith [5-1]	2,450	2:55
03/13	No. 4/6 Alabama [SEC]	W, 8-1	7	8-10-1	1-4-1	23-3 [2-1]	Hoover [10-0]	2,767	2:17
03/15	at Louisiana Tech	W, 30-8	[6]	30-27-0	8-11-6	24-3 [2-1]	Smith [6-1]	1,927	3:35
03/18	at No. 11/10 Texas A&M [SEC]	L, 6-2	7	2-3-1	6-7-1	24-4 [2-2]	Hoover [10-1]	1,671	2:31
03/19	at No. 11/10 Texas A&M [SEC]	W, 6-1	7	6-9-4	1-4-0	25-4 [3-2]	Walljasper [4-2]	1,606	2:25
03/20	at No. 11/10 Texas A&M [SEC]	L, 9-5	7	5-7-1	9-9-1	25-5 [3-3]	Walljasper [4-3]	1,245	2:54
03/22	Nicholls	W, 2-0	7	2-4-1	0-1-1	26-5 [3-3]	Smith [7-1]	1,385	1:44
03/25	No. 1/1 Florida [SEC]	L, 3-0	7	0-5-1	3-4-1	26-6 [3-4]	Hoover [10-2]	3,242	2:15
03/25	No. 1/1 Florida [SEC]	L, 3-0	[9]	0-4-1	3-3-0	26-7 [3-5]	Walljasper [4-4]	3,242	2:34
03/26	No. 1/1 Florida [SEC]	L, 6-2	7	2-5-1	6-10-2	26-8 [3-6]	Hoover [10-3]	2,645	2:36
04/01	at No. 10/9 Georgia [SEC]	W, 5-4	7	5-8-1	4-8-2	27-8 [4-6]	Hoover [11-3]	776	2:17
04/02	at No. 10/9 Georgia [SEC]	W, 5-1	7	5-7-0	1-7-0	28-8 [5-6]	Walljasper [5-4]	1,757	2:30
04/03	at No. 10/9 Georgia [SEC]	L, 3-1	7	1-2-1	3-9-3	28-9 [5-7]	Smith [7-2]	1,588	2:25
04/06	Southern Miss	W, 5-0	7	5-8-1	0-6-1	29-9 [5-7]	Walljasper [6-4]	1,465	1:47
04/09	No. 16/15 Kentucky [SEC]	L, 1-0	7	0-5-1	1-1-1	29-10 [5-8]	Hoover [11-4]	2,129	2:20
04/10	No. 16/15 Kentucky [SEC]	L, 3-0	7	0-5-1	3-6-1	29-11 [5-9]	Walljasper [6-5]	1,822	1:56
04/11	No. 16/15 Kentucky [SEC]	L, 2-0	7	0-4-1	2-2-0	29-12 [5-10]	Hoover [11-5]	1,438	2:24
04/13	Southeastern La.	W, 9-1	7	9-12-1	1-5-2	30-12 [5-10]	Corbello [6-0]	975	2:29
04/15	at Mississippi State [SEC]	L, 7-2	7	2-4-2	7-6-2	30-13 [5-11]	Hoover [11-6]	819	2:10
04/16	at Mississippi State [SEC]	W, 5-2	[12]	5-14-1	2-9-0	31-13 [6-11]	Hoover [12-6]	1,612	4:21
04/17	at Mississippi State [SEC]	W, 12-1	[5]	12-12-2	1-2-1	32-13 [7-11]	Smith [8-2]	1,162	2:21
04/20	Northwestern State	W, 6-1	7	6-7-1	1-3-3	33-13 [7-11]	Walljasper [7-5]	1,300	1:57
04/22	South Carolina [SEC]	W, 7-2	7	7-9-2	2-2-0	34-13 [8-11]	Hoover [13-6]	1,601	2:28
04/23	South Carolina [SEC]	W, 8-0	[5]	8-8-0	0-2-0	35-13 [9-11]	Walljasper [8-5]	2,141	1:30
04/24	South Carolina [SEC]	W, 2-0	7	2-4-1	0-3-2	36-13 [10-11]	Smith [9-2]	1,991	2:00
04/26	McNeese State	W, 5-2	7	5-11-1	2-2-2	37-13 [10-11]	Hoover [14-6]	1,487	2:07
04/29	at Arkansas [SEC]	W, 10-6	7	10-11-0	6-12-2	38-13 [11-11]	Walljasper [9-5]	369	2:11
04/30	at Arkansas [SEC]	W, 5-4	7	5-10-2	4-10-0	39-13 [12-11]	Hoover [15-6]	1,262	2:15
05/01	at Arkansas [SEC]	W, 9-1	[6]	9-10-3	1-4-1	40-13 [13-11]	Smith [10-2]	856	1:56
05/07	No. 11/11 Washington	W, 6-0	7	6-10-1	0-3-2	41-13 [13-11]	Smith [11-2]	2,414	2:05
05/07	No. 11/11 Washington	L, 9-4	7	4-6-4	9-10-0	41-14 [13-11]	Hoover [15-7]	2,414	2:34
05/08	No. 11/11 Washington	W, 5-4	[9]	5-14-1	4-12-1	42-14 [13-11]	Smith [12-2]	1,768	3:02
05/11	vs. No. 16/20 Texas A&M%	W, 5-4	7	5-9-0	4-9-2	43-14 [13-11]	Hoover [16-7]	506	2:30
05/12	vs. No. 11/11 Kentucky%	W, 3-1	7	3-5-0	1-3-0	44-14 [13-11]	Hoover [17-7]	690	2:09
05/13	vs. No. 10/9 Tennessee%	W, 3-1	[8]	3-5-0	1-7-0	45-14 [13-11]	Hoover [18-7]	821	2:33
05/14	vs. No. 8/8 Auburn%	L, 7-1	7	1-5-2	7-9-0	45-15 [13-11]	Smith [12-3]	1,909	2:12
05/20	LIU Brooklyn^	W, 10-2	[6]	10-15-1	2-5-3	46-15 [13-11]	Hoover [19-7]	2,365	2:11
05/21	McNeese State^	W, 4-1	7	4-10-2	1-5-1	47-15 [13-11]	Hoover [20-7]	2,388	2:25
05/22	Arizona State^	W, 2-0	7	2-6-0	0-4-1	48-15 [13-11]	Walljasper [10-5]	1,522	2:18
05/27	at No. 8/8 James Madison&	L, 3-2	7	2-5-0	3-8-1	48-16 [13-11]	Hoover [20-8]	2,331	2:17
05/28	at No. 8/8 James Madison&	W, 2-0	7	2-4-0	0-5-0	49-16 [13-11]	Walljasper [11-5]	2,525	1:44
05/28	at No. 8/8 James Madison&	W, 3-2	7	3-7-2	2-5-1	50-16 [13-11]	Smith [13-3]	2,525	2:17
06/03	vs. No. 2/2 Michigan	L, 2-0	7	0-4-0	2-5-0	50-17 [13-11]	Walljasper [11-6]	9,041	2:21
06/04	vs. No. 6/6 Alabama	W, 6-4	7	6-9-2	4-9-1	51-17 [13-11]	Hoover [21-8]	8,872	2:32
06/05	vs. No. 15/15 Georgia	W, 4-1	7	4-6-0	1-3-2	52-17 [13-11]	Hoover [22-8]	8,938	2:36
06/05	vs. No. 3/3 Oklahoma	L, 7-3	7	3-8-4	7-10-1	52-18 [13-11]	Smith [13-4]	8,828	2:45

Rankings reflect NFCA and USA Softball Top 25 on day of competition; Home games are bolded and played at Tiger Park; !-Tiger Classic; @-Mary Nutter Collegiate Classic; #-Purple and Gold Challenge; \$-LSU Invitational; [SEC]-SEC contest; %-SEC Tournament; ^-2016 NCAA Baton Rouge Regional; &-2016 NCAA Harrisonburg Super Regional; \*-2016 NCAA Women's College World Series; SECN-SEC Network; CST-Cox Sports Television.



## OVERALL: 52-18

## HOME: 31-9

## AWAY: 12-5

## NEUTRAL: 9-4

PLAYER	AVG	GP-GS	AB	R	H	2B	3B	HR	RBI	TB	SLG%	BB	HBP	SO	GDP	OB%	SF	SH	SB-ATT	PO	A	E	FLD%
Bianka Bell	.381	69-69	189	60	72	12	0	14	62	126	.667	56	11	20	2	.541	1	2	0-0	58	125	21	.897
Sandra Simmons	.379	70-70	203	46	77	12	4	6	33	115	.567	31	6	19	0	.469	3	3	7-10	353	15	10	.974
Sahvanna Jaquish	.343	69-69	201	45	69	19	0	13	76	127	.632	44	5	15	6	.463	5	1	1-4	335	44	7	.982
Bailey Landry	.324	70-70	213	53	69	6	6	3	23	96	.451	25	2	49	0	.398	1	5	11-13	49	3	4	.929
Amber Serrett	.304	65-63	161	31	49	9	0	2	24	64	.398	18	1	20	3	.376	1	5	5-5	92	106	7	.966
Constance Quinn	.297	66-66	185	35	55	6	2	1	26	68	.368	31	3	26	1	.403	2	3	11-13	121	101	20	.917
Emily Griggs	.294	70-70	214	50	63	7	2	0	16	74	.346	26	0	28	0	.371	0	7	6-8	53	2	1	.982
Kellsie Kloss	.279	70-70	190	33	53	10	2	10	55	97	.511	40	3	16	1	.407	3	4	1-1	259	14	2	.993
Randi Provost	.667	8-0	3	3	2	0	0	0	1	2	.667	0	1	0	0	.750	0	0	2-2	2	0	0	1.000
Taylor Satchell	.556	7-3	9	2	5	0	1	0	3	7	.778	1	0	3	0	.600	0	0	0-0	0	3	3	.500
Jenna Kreamer	.391	14-6	23	6	9	1	0	1	8	13	.565	2	0	6	0	.440	0	0	0-0	3	6	2	.818
Shemiah Sanchez	.276	19-9	29	5	8	3	0	0	10	11	.379	4	2	8	0	.400	0	1	0-1	10	13	0	1.000
Alayna Falcon	.269	16-8	26	3	7	3	0	0	4	10	.385	6	0	4	0	.406	0	1	0-0	2	0	1	.667
Elyse Thornhill	.242	34-27	62	7	15	5	0	0	9	20	.323	13	1	17	0	.372	2	1	3-3	28	2	0	1.000
Allie Walljasper	.222	46-36	81	4	18	1	0	3	8	28	.346	9	2	15	0	.315	0	2	0-0	5	27	2	.941
Sydney Bourg	.222	25-13	18	6	4	0	2	0	3	8	.444	1	0	5	0	.263	0	0	2-2	13	2	1	.938
Taylor Lockwood	.200	22-0	5	6	1	0	0	0	0	1	.200	1	0	0	0	.333	0	0	1-2	0	0	0	.000
Carley Hoover	.083	41-25	12	0	1	0	0	0	2	1	.083	6	0	4	0	.389	0	1	0-0	2	41	3	.935
Akiya Thymes	.000	31-0	2	10	0	0	0	0	0	0	.000	1	0	0	0	.333	0	0	12-14	0	0	0	.000
Layna Savoie	.000	2-0	1	0	0	0	0	0	0	0	.000	0	0	1	0	.000	0	0	0-0	0	0	0	.000
Sydney Loupe	.000	1-0	1	0	0	0	0	0	0	0	.000	0	0	0	0	.000	0	0	0-0	0	0	0	.000
Sydney Smith	.000	23-17	0	0	0	0	0	0	0	0	.000	0	0	0	0	.000	0	0	0-0	0	17	0	1.000
Baylee Corbello	.000	8-6	0	0	0	0	0	0	0	0	.000	0	0	0	0	.000	0	0	0-0	3	8	0	1.000
<b>TOTALS</b>	<b>.316</b>	<b>70-70</b>	<b>1828</b>	<b>405</b>	<b>577</b>	<b>94</b>	<b>19</b>	<b>53</b>	<b>363</b>	<b>868</b>	<b>.475</b>	<b>315</b>	<b>37</b>	<b>256</b>	<b>13</b>	<b>.423</b>	<b>18</b>	<b>36</b>	<b>62-78</b>	<b>1388</b>	<b>529</b>	<b>84</b>	<b>.958</b>
<b>OPPONENTS</b>	<b>.219</b>	<b>70-70</b>	<b>1759</b>	<b>176</b>	<b>386</b>	<b>50</b>	<b>7</b>	<b>26</b>	<b>142</b>	<b>528</b>	<b>.300</b>	<b>150</b>	<b>56</b>	<b>428</b>	<b>10</b>	<b>.300</b>	<b>9</b>	<b>36</b>	<b>30-41</b>	<b>1311</b>	<b>553</b>	<b>81</b>	<b>.958</b>

LOB - Team (517), Opp (446). DPs turned - Team (20), Opp (35). IBB - Team (5), Jaquish 3, Simmons 1, Bell 1, Opp (5). Picked off - Griggs 1, Quinn 1.

PLAYER	ERA	W-L	APP-GS	CG	SHO/CBO	SV	IP	H	R-ER	BB	SO	2B	3B	HR	AB	B/AVG	WP	HBP	BK	SFA	SHA
Sydney Smith	1.16	13-4	23-17	10	7/0	0	96.1	78	31-16	24	76	6	2	3	367	.213	1	6	0	1	8
Allie Walljasper	1.78	11-6	29-22	11	4/1	3	138.0	128	47-35	27	93	16	2	6	536	.239	4	16	0	4	12
Carley Hoover	2.27	22-8	41-25	19	3/2	2	194.1	153	83-63	83	225	26	1	15	728	.210	19	30	3	4	12
Baylee Corbello	2.26	6-0	8-6	5	0/1	0	34.0	27	15-11	16	34	2	2	2	128	.211	2	4	1	0	4
<b>TOTALS</b>	<b>1.89</b>	<b>52-18</b>	<b>70-70</b>	<b>45</b>	<b>16/2</b>	<b>5</b>	<b>462.2</b>	<b>386</b>	<b>176-125</b>	<b>150</b>	<b>428</b>	<b>50</b>	<b>7</b>	<b>26</b>	<b>1759</b>	<b>.219</b>	<b>26</b>	<b>56</b>	<b>4</b>	<b>9</b>	<b>36</b>
<b>OPPONENTS</b>	<b>5.47</b>	<b>18-52</b>	<b>70-70</b>	<b>27</b>	<b>7/1</b>	<b>3</b>	<b>437.1</b>	<b>577</b>	<b>405-342</b>	<b>315</b>	<b>256</b>	<b>94</b>	<b>19</b>	<b>53</b>	<b>1828</b>	<b>.316</b>	<b>44</b>	<b>37</b>	<b>10</b>	<b>18</b>	<b>36</b>

PB - Team (11), Jaquish 6, Kloss 5, Opp (13). Pickoffs - Team (1), Jaquish 1, Opp (2). SBA/ATT - Kloss (17-23), Hoover (10-19), Jaquish (13-18), S. Smith (8-9), Walljasper (8-8), Corbello (4-5).

## SEC: 13-11

## HOME: 5-7

## AWAY: 8-4

PLAYER	AVG	GP-GS	AB	R	H	2B	3B	HR	RBI	TB	SLG%	BB	HBP	SO	GDP	OB%	SF	SH	SB-ATT	PO	A	E	FLD%
Sandra Simmons	.384	24-24	73	13	28	2	2	1	6	37	.507	13	2	9	0	.483	1	1	3-4	136	5	3	.979
Bianka Bell	.373	24-24	67	20	25	4	0	7	23	50	.746	19	5	8	1	.538	0	1	0-0	20	52	11	.867
Kellsie Kloss	.278	24-24	72	8	20	6	1	2	10	34	.472	12	1	8	1	.384	1	0	1-1	58	7	1	.985
Sahvanna Jaquish	.270	24-24	74	10	20	7	0	3	23	36	.486	12	1	7	3	.367	3	0	0-0	133	10	2	.986
Bailey Landry	.268	24-24	71	15	19	3	3	0	3	28	.394	12	0	19	0	.369	1	2	2-3	18	0	1	.947
Emily Griggs	.215	24-24	79	10	17	0	0	0	6	17	.215	7	0	14	0	.279	0	1	0-0	28	1	0	1.000
Constance Quinn	.197	24-24	66	8	13	1	0	1	7	17	.258	15	1	13	0	.345	2	1	1-2	47	42	9	.908
Amber Serrett	.193	24-23	57	8	11	4	0	0	5	15	.263	7	0	10	1	.281	0	3	0-0	37	56	5	.949
Allie Walljasper	.333	19-15	36	2	12	1	0	1	5	16	.444	5	1	6	0	.429	0	0	0-0	0	9	1	.900
Elyse Thornhill	.250	13-12	24	3	6	2	0	0	5	8	.333	5	1	8	0	.375	2	0	2-2	17	1	0	1.000
Shemiah Sanchez	.143	6-1	7	1	1	1	0	0	1	2	.286	1	1	2	0	.333	0	0	0-0	0	0	0	.000
Alayna Falcon	.000	4-3	9	0	0	0	0	0	0	0	.000	3	0	2	0	.250	0	0	0-0	2	0	1	.667
Carley Hoover	.000	15-11	6	0	0	0	0	0	0	0	.000	2	0	3	0	.250	0	0	0-0	0	17	2	.895
Jenna Kreamer	.000	1-0	1	0	0	0	0	0	0	0	.000	0	0	1	0	.000	0	0	0-0	0	0	0	.000
Randi Provost	.000	1-0	0	0	0	0	0	0	0	0	.000	0	0	0	0	.000	0	0	0-0	0	0	0	.000
Taylor Lockwood	.000	8-0	0	3	0	0	0	0	0	0	.000	0	0	0	0	.000	0	0	1-1	0	0	0	.000
Sydney Smith	.000	7-4	0	0	0	0	0	0	0	0	.000	0	0	0	0	.000	0	0	0-0	0	7	0	1.000
Akiya Thymes	.000	12-0	0	2	0	0	0	0	0	0	.000	0	0	0	0	.000	0	0	4-5	0	0	0	.000
Sydney Bourg	.000	4-3	0	0	0	0	0	0	0	0	.000	0	0	0	0	.000	0	0	0-0	2	0	0	1.000
<b>TOTALS</b>	<b>.268</b>	<b>24-24</b>	<b>642</b>	<b>103</b>	<b>172</b>	<b>31</b>	<b>6</b>	<b>15</b>	<b>94</b>	<b>260</b>	<b>.405</b>	<b>113</b>	<b>13</b>	<b>110</b>	<b>6</b>	<b>.383</b>	<b>10</b>	<b>9</b>	<b>14-18</b>	<b>498</b>	<b>207</b>	<b>36</b>	<b>.951</b>
<b>OPPONENTS</b>	<b>.225</b>	<b>24-24</b>	<b>645</b>	<b>78</b>	<b>145</b>	<b>24</b>	<b>2</b>	<b>9</b>	<b>67</b>	<b>200</b>	<b>.310</b>	<b>46</b>	<b>24</b>	<b>135</b>	<b>1</b>	<b>.299</b>	<b>5</b>	<b>11</b>	<b>13-18</b>	<b>494</b>	<b>214</b>	<b>21</b>	<b>.971</b>

LOB - Team (189), Opp (155). DPs turned - Team (5), Opp (13). Picked off - Griggs 1.

PLAYER	ERA	W-L	APP-GS	CG	SHO/CBO	SV	IP	H	R-ER	BB	SO	2B	3B	HR	AB	B/AVG	WP	HBP	BK	SFA	SHA
Sydney Smith	0.54	3-2	7-4	3	1/0	0	26.0	18	9-2	2	16	4	1	0	100	.180	0	2	0	0	3
Allie Walljasper	2.83	4-3	10-9	6	1/0	0	54.1	57	25-22	7	28	8	0	3	219	.260	2	9	0	2	3
Carley Hoover	3.02	6-6	15-11	9	0/0	0	85.2	70	44-37	37	91	12	1	6	326	.215	6	13	0	3	5
<b>TOTALS</b>	<b>2.57</b>	<b>13-11</b>	<b>24-24</b>	<b>18</b>	<b>2/0</b>	<b>0</b>	<b>166.0</b>	<b>145</b>	<b>78-61</b>	<b>46</b>	<b>135</b>	<b>24</b>	<b>2</b>	<b>9</b>	<b>645</b>	<b>.225</b>	<b>8</b>	<b>24</b>	<b>0</b>	<b>5</b>	<b>11</b>
<b>OPPONENTS</b>	<b>3.99</b>	<b>11-13</b>	<b>24-24</b>	<b>12</b>	<b>5/1</b>	<b>3</b>	<b>165.0</b>	<b>172</b>	<b>103-94</b>	<b>113</b>	<b>110</b>	<b>31</b>	<b>6</b>	<b>15</b>	<b>642</b>	<b>.268</b>	<b>14</b>	<b>13</b>	<b>2</b>	<b>10</b>	<b>9</b>

PB - Team (3), Jaquish 2, Kloss 1, Opp (4). Pickoffs - Team (1), Jaquish 1, Opp (1). SBA/ATT - Hoover (6-11), Jaquish (7-10), Kloss (6-8), Walljasper (6-6), S. Smith (1-1).

## TEAM SINGLE-GAME HIGHS

## BATTING

At bats:	48	at Louisiana Tech (Mar 15, 2016)
	48	at Mississippi State (Apr 16, 2016)
Runs scored:	30	at Louisiana Tech (Mar 15, 2016)
Hits:	27	at Louisiana Tech (Mar 15, 2016)
RBI's:	27	at Louisiana Tech (Mar 15, 2016)
Doubles:	5	at Arkansas (Apr 29, 2016)
Triples:	2	vs Illinois St. (Feb 26, 2016)
	2	at Arkansas (Apr 30, 2016)
	2	vs LIU Brooklyn (May 20, 2016)
Home runs:	7	at Louisiana Tech (Mar 15, 2016)
Total bases:	52	at Louisiana Tech (Mar 15, 2016)
Walks:	12	at Mississippi State (Apr 16, 2016)
Strikeouts:	11	vs South Ala. (Feb 24, 2016)
	11	at Georgia (Apr 02, 2016)
Sac hits:	3	vs South Carolina (Apr 22, 2016)
Sac flies:	2	at Mississippi State (Apr 17, 2016)
Stolen bases:	6	vs Memphis (Mar 04, 2016)
Hit by pitch:	4	at Louisiana Tech (Mar 15, 2016)
Caught stealing:	2	at Georgia (Apr 02, 2016)
Runners LOB:	20	at Mississippi State (Apr 16, 2016)
Hit into DP:	2	(6 games)

## FIELDING

Putouts:	36	at Mississippi State (Apr 16, 2016)
Assists:	18	at Mississippi State (Apr 16, 2016)
Errors:	6	vs Alabama (Mar 12, 2016)
Passed balls:	2	vs Pacific (Feb 14, 2016)
DPs turned:	2	at James Madison (May 28, 2016)
	2	vs Alabama (Jun 04, 2016)

## PITCHING

Innings pitched:	12.0	at Mississippi State (Apr 16, 2016)
Runs allowed:	10	vs Alabama (Mar 12, 2016)
Earned runs:	8	at Louisiana Tech (Mar 15, 2016)
	8	at Texas A&M (Mar 20, 2016)
Walks allowed:	7	vs UCF (Feb 20, 2016)
Strikeouts:	15	vs Texas Tech (Feb 28, 2016)
Hits allowed:	13	vs UCLA (Feb 21, 2016)
Doubles allowed:	3	(5 games)
Triples allowed:	1	(7 games)
Homers allowed:	3	at Texas A&M (Mar 18, 2016)
Wild pitches:	3	vs Oklahoma (Jun 05, 2016)
Hit batters:	3	(5 games)

## INDIVIDUAL SINGLE-GAME HIGHS

## BATTING

At bats:	6	(5 games)
Runs scored:	4	(5 games)
Hits:	4	(6 games)
RBI's:	9	Kells Kloss vs Bethune-Cookman (Feb 19, 2016)
	9	Bianka Bell at Louisiana Tech (Mar 15, 2016)
Doubles:	2	(6 games)
Triples:	1	(19 games)
Home runs:	3	Bianka Bell at Louisiana Tech (Mar 15, 2016)
	3	Kells Kloss at Louisiana Tech (Mar 15, 2016)
Total bases:	14	Kells Kloss at Louisiana Tech (Mar 15, 2016)
Walks:	3	(7 games)
Strikeouts:	3	(4 games)
Sac hits:	2	Allie Walljasper vs Arizona St. (May 22, 2016)
Sac flies:	1	(18 games)
Stolen bases:	2	Emily Griggs vs Memphis (Mar 04, 2016)
	2	Amber Serrett vs Memphis (Mar 04, 2016)
	2	Akiya Thymes vs Southern Miss (Apr 06, 2016)
Hit by pitch:	2	Bianka Bell at Louisiana Tech (Mar 15, 2016)
	2	Bailey Landry at Louisiana Tech (Mar 15, 2016)
Caught stealing:	1	(16 games)
Runners LOB:	8	Sahvanna Jaquish at Louisiana Tech (Mar 15, 2016)

## FIELDING

Putouts:	17	Sandra Simmons at Mississippi State (Apr 16, 2016)
Assists:	8	Bianka Bell at Arkansas (Apr 29, 2016)
Errors:	2	(9 games)
Passed balls:	2	Kells Kloss vs Pacific (Feb 14, 2016)

## PITCHING

Innings pitched:	9.0	Allie Walljasper vs Florida (Mar 25, 2016)
Runs allowed:	7	Carley Hoover at Mississippi State (Apr 15, 2016)
Earned runs:	6	Carley Hoover at Texas A&M (Mar 18, 2016)
	6	Carley Hoover at Mississippi State (Apr 15, 2016)
	6	Allie Walljasper at Arkansas (Apr 29, 2016)
Walks allowed:	7	Carley Hoover vs UCF (Feb 20, 2016 at Palm Springs, Calif)
Strikeouts:	15	Carley Hoover vs Texas Tech (Feb 28, 2016)
Hits allowed:	12	Carley Hoover vs UCLA (Feb 21, 2016 at Palm Springs, Calif)
	12	Allie Walljasper at Arkansas (Apr 29, 2016)
Doubles allowed:	3	Carley Hoover vs Alabama (Mar 11, 2016)
	3	Carley Hoover vs Alabama (Jun 04, 2016)
Triples allowed:	1	(7 games)
Homers allowed:	3	Carley Hoover at Texas A&M (Mar 18, 2016)
Wild pitches:	3	Carley Hoover vs Oklahoma (Jun 05, 2016 at Oklahoma City, Okla.)
Hit batters:	3	(4 games)
Triples allowed:	1	(4 games)
Homers allowed:	2	(6 games)



CONSTANCE QUINN



BAILEY LANDRY



## HOME RUN TRACKER

NO.	PLAYER	OPPONENT (DATE)	PITCHER	ON-BASE	INNING	OUTS	COUNT	SCORE	FINAL
1	Jenna Kreamer [1]	North Florida [Feb. 12]	Snipe [RHP]	3	2	1	1-2	0-0	W, 9-0
2	Sahvanna Jaquish [1]	UConn [Feb. 13]	Doty [RHP]	3	3	2	3-0	9-0	W, 13-2
3	Bianka Bell [1]	Pacific [Feb. 14]	Lindstrom [RHP]	2	5	1	1-1	7-1	W, 10-1
4	Sandra Simmons [1]	Bethune-Cookman [Feb. 19]	Genera [RHP]	0	4	2	2-1	4-2	W, 16-2
5	Kells Kloss [1]	Bethune-Cookman [Feb. 19]	Genera [RHP]	3	4	2	2-2	6-2	W, 16-2
6	Kells Kloss [2]	Bethune-Cookman [Feb. 19]	Conner [RHP]	3	5	2	0-2	11-2	W, 16-2
7	Kells Kloss [3]	Illinois State [Feb. 26]	Romshek [RHP]	2	3	2	3-2	1-2	W, 10-2
8	Kells Kloss [4]	Illinois State [Feb. 26]	Domkuski [RHP]	2	4	2	3-1	6-2	W, 10-2
9	Sahvanna Jaquish [2]	Illinois State [Feb. 27]	Finck [RHP]	2	4	1	1-2	3-1	W, 9-1
10	<b>Sahvanna Jaquish [3]</b>	<b>Texas Tech [Feb. 27]</b>	<b>Maisel [RHP]</b>	<b>1</b>	<b>7</b>	<b>2</b>	<b>1-0</b>	<b>0-2</b>	<b>W, 3-2</b>
11	<b>Bailey Landry [1]</b>	<b>Texas Tech [Feb. 27]</b>	<b>Maisel [RHP]</b>	<b>0</b>	<b>8</b>	<b>0</b>	<b>1-0</b>	<b>2-2</b>	<b>W, 3-2</b>
12	Sahvanna Jaquish [4]	Texas Tech [Feb. 28]	Maisel [RHP]	0	1	2	2-1	0-0	W, 5-3
13	Bailey Landry [2]	Texas Tech [Feb. 28]	Maisel [RHP]	2	1	2	1-1	1-0	W, 5-3
14	Sahvanna Jaquish [5]	Memphis [March 4]	Morgan [RHP]	0	3	0	3-1	4-2	W, 17-2
15	Sahvanna Jaquish [6]	Liberty [March 5]	Cassady [RHP]	0	3	0	1-0	2-0	W, 8-0
16	Sahvanna Jaquish [7]	Liberty [March 5]	Ball [RHP]	0	4	1	3-1	5-0	W, 8-0
17	Bianka Bell [2]	Alabama [March 11]	Osorio [RHP]	2	1	0	2-2	0-0	W, 6-2
18	Sahvanna Jaquish [8]	Alabama [March 11]	Osorio [RHP]	1	4	1	1-1	4-2	W, 6-2
19	Sahvanna Jaquish [9]	Alabama [March 12]	Littlejohn [RHP]	2	4	0	3-2	0-3	L, 10-3
20	Bianka Bell [3]	Alabama [March 13]	Osorio [RHP]	0	6	2	3-2	5-1	W, 8-1
21	Kells Kloss [5]	Alabama [March 13]	Osorio [RHP]	1	6	2	0-0	6-1	W, 8-1
22	Bianka Bell [4]	at Louisiana Tech [March 15]	Sanchez [RHP]	1	1	1	0-0	0-0	W, 30-8
23	Kells Kloss [6]	at Louisiana Tech [March 15]	Sanchez [RHP]	0	1	2	0-0	2-0	W, 30-8
24	Bianka Bell [5]	at Louisiana Tech [March 15]	Gallaway [RHP]	2	3	2	1-1	7-1	W, 30-8
25	Kells Kloss [7]	at Louisiana Tech [March 15]	Tufi [RHP]	0	6	0	1-2	15-8	W, 30-8
26	Amber Serrett [1]	at Louisiana Tech [March 15]	Tufi [RHP]	1	6	0	2-2	16-8	W, 30-8
27	Kells Kloss [8]	at Louisiana Tech [March 15]	Sanchez [RHP]	1	6	0	0-0	23-8	W, 30-8
28	Bianka Bell [6]	at Louisiana Tech [March 15]	Sanchez [RHP]	2	6	2	1-0	27-8	W, 30-8
29	Bianka Bell [7]	at Texas A&M [March 19]	Marks [RHP]	0	3	0	2-1	2-0	W, 6-1
30	Allie Walljasper [1]	at Georgia [April 1]	Wilkinson [RHP]	1	7	2	0-2	1-4	W, 5-4
31	Sandra Simmons [2]	at Georgia [April 2]	Gray [RHP]	0	1	1	2-2	0-0	W, 5-1
32	Kells Kloss [9]	at Georgia [April 2]	Gray [RHP]	0	4	0	3-2	1-0	W, 5-1
33	Amber Serrett [2]	Southern Miss [April 6]	Robles [RHP]	0	4	1	1-2	2-0	W, 5-0
34	Sahvanna Jaquish [10]	Southern Miss [April 6]	Robles [RHP]	0	5	2	1-0	3-0	W, 5-0
35	<b>Bianka Bell [8]</b>	<b>at Mississippi State [April 16]</b>	<b>Green [RHP]</b>	<b>0</b>	<b>7</b>	<b>0</b>	<b>0-0</b>	<b>0-1</b>	<b>W, 5-2</b>
36	Bianka Bell [9]	at Mississippi State [April 17]	Knudsen [RHP]	3	5	1	2-1	6-1	W, 10-1
37	Sahvanna Jaquish [11]	Northwestern State [April 20]	Sells [RHP]	2	3	1	2-2	0-0	W, 6-1
38	Constance Quinn [1]	South Carolina [April 23]	Blue [RHP]	0	4	0	2-2	5-0	W, 8-0
39	Bianka Bell [10]	South Carolina [April 24]	Blue [RHP]	0	4	0	1-2	1-0	W, 2-0
40	Sahvanna Jaquish [12]	at Arkansas [April 29]	Carter [RHP]	0	4	0	2-2	8-0	W, 10-6
41	Bianka Bell [11]	at Arkansas [May 1]	Moll [RHP]	2	6	2	0-0	5-1	W, 9-1
42	<b>Bailey Landry [3]</b>	<b>vs. Washington [May 8]</b>	<b>Schreyer [RHP]</b>	<b>2</b>	<b>6</b>	<b>1</b>	<b>1-1</b>	<b>0-3</b>	<b>W, 5-4</b>
43	<b>Allie Walljasper [2]</b>	<b>vs. Washington [May 8]</b>	<b>Schreyer [RHP]</b>	<b>0</b>	<b>9</b>	<b>1</b>	<b>1-2</b>	<b>4-4</b>	<b>W, 5-4</b>
44	<b>Sandra Simmons [3]</b>	<b>vs. Kentucky [May 12]</b>	<b>Nunley [RHP]</b>	<b>2</b>	<b>5</b>	<b>1</b>	<b>1-1</b>	<b>0-0</b>	<b>W, 3-1</b>
45	Bianka Bell [12]	vs. Tennessee [May 13]	Moss [RHP]	0	1	2	0-0	0-0	W, 3-1
46	<b>Sandra Simmons [4]</b>	<b>vs. Tennessee [May 13]</b>	<b>Moss [RHP]</b>	<b>1</b>	<b>8</b>	<b>2</b>	<b>0-2</b>	<b>1-1</b>	<b>W, 3-1</b>
47	Allie Walljasper [3]	vs. LIU Brooklyn [May 20]	Sobieski [RHP]	0	5	0	0-0	4-2	W, 10-2
48	Sandra Simmons [5]	at James Madison [May 27]	Good [RHP]	0	5	2	1-2	1-1	L, 2-3
49	Kells Kloss [10]	at James Madison [May 28]	Good [RHP]	0	4	0	0-0	0-0	W, 2-0
50	Sandra Simmons [6]	vs. Alabama [June 4]	Littlejohn [RHP]	0	1	0	3-2	0-0	W, 6-4
51	Bianka Bell [13]	vs. Georgia [June 5]	Wilkinson [RHP]	1	1	1	1-0	0-0	W, 4-1
52	Bianka Bell [14]	vs. Georgia [June 5]	Wilkinson [RHP]	0	5	2	1-0	2-1	W, 4-1
53	Sahvanna Jaquish [13]	vs. Oklahoma [June 5]	Parker [LHP]	2	3	2	1-2	0-3	L, 7-3

Bold represents game tying or go-ahead home run

## HITTING STREAKS

PLAYER	LONGEST	CURRENT
Bianka Bell	11	-
Sahvanna Jaquish	11	1
Sandra Simmons	10	1
Constance Quinn	10	-
Kells Kloss	9	1
Emily Griggs	8	1
Allie Walljasper	6	-
Bailey Landry	6	5
Amber Serrett	6	-
Taylor Satchell	5	-
Alayna Falcon	3	-
Shemiah Sanchez	3	-
Sydney Bourg	2	-
Elyse Thornhill	2	-
Jenna Kreamer	2	1
Randi Provost	1	1
Taylor Lockwood	1	-
Carley Hoover	1	-

## MULTIPLE RBI GAMES

PLAYER	2	3	4	5+	TOTAL
Sahvanna Jaquish	11	9	1	2	23
Bianka Bell	6	6	2	1	15
Kells Kloss	4	2	1	2	9
Sandra Simmons	5	2	-	-	7
Constance Quinn	7	-	-	-	7
Amber Serrett	4	2	-	-	6
Emily Griggs	5	-	-	-	5
Elyse Thornhill	4	-	-	-	4
Bailey Landry	1	2	-	-	3
Shemiah Sanchez	2	-	-	-	2
Allie Walljasper	2	-	-	-	2
Alayna Falcon	2	-	-	-	2
Jenna Kreamer	1	-	1	-	2
Sydney Bourg	1	-	-	-	1

## MULTIPLE HIT GAMES

PLAYER	2	3	4	5+	TOTAL
Sandra Simmons	15	4	2	-	21
Bianka Bell	17	2	1	-	20
Sahvanna Jaquish	15	4	-	-	19
Bailey Landry	16	2	-	-	18
Emily Griggs	12	4	-	-	16
Amber Serrett	9	3	-	-	12
Constance Quinn	7	4	1	-	12
Kells Kloss	8	1	1	-	10
Elyse Thornhill	3	-	-	-	3
Jenna Kreamer	1	-	1	-	2
Allie Walljasper	1	1	-	-	2

# 2016 Starting Lineups/Win-Loss Summary

## INNING-BY-INNING

	1	2	3	4	5	6	7	Ex	To
LSU	68	38	77	79	58	61	17	7	405
Opponent	20	24	44	26	23	21	15	3	176

## RECORD WHEN LEADING

Inn	1	2	3	4	5	6
W-L	29-1	36-1	40-1	43-0	30-0	28-0

## RECORD WHEN TRAILING

Inn	1	2	3	4	5	6
W-L	5-4	5-8	7-11	6-11	6-13	5-15

## RECORD WHEN TIED

Inn	1	2	3	4	5	6
W-L	18-13	11-9	5-6	3-7	2-5	2-3

## STARTERS BY POSITION

P	STARTS	RECORD
Carley Hoover	25	18-7
Allie Walljasper	22	13-9
Sydney Smith	17	15-2
Baylee Corbello	6	6-0

C	STARTS	RECORD
Kellsie Kloss	40	31-9
Sahvanna Jaquish	30	21-9

1B	STARTS	RECORD
Sandra Simmons	53	40-13
Sahvanna Jaquish	17	12-5

2B	STARTS	RECORD
Constance Quinn	63	46-17
Shemiah Sanchez	6	5-1
Sydney Bourg	1	1-0

SS	STARTS	RECORD
Amber Serrett	50	35-15
Bianka Bell	20	17-3

3B	STARTS	RECORD
Bianka Bell	47	32-15
Sahvanna Jaquish	16	15-1
Jenna Kreamer	5	4-1
Taylor Satchell	2	1-1

LF	STARTS	RECORD
Elyse Thornhill	26	16-10
Sandra Simmons	17	12-5
Amber Serrett	9	9-0
Sydney Bourg	8	8-0
Emily Griggs	6	4-2
Alayna Falcon	4	3-1

CF	STARTS	RECORD
Emily Griggs	64	48-16
Sydney Bourg	4	3-1
Bailey Landry	2	1-1

RF	STARTS	RECORD
Bailey Landry	68	51-17
Alayna Falcon	2	1-1

DP	STARTS	RECORD
Kellsie Kloss	30	21-9
Allie Walljasper	16	11-5
Sahvanna Jaquish	6	3-3
Amber Serrett	4	4-0
Shemiah Sanchez	3	2-1
Constance Quinn	3	3-0
Bianka Bell	2	2-0
Alayna Falcon	2	2-0
Taylor Satchell	1	1-0
Jenna Kreamer	1	1-0
Carley Hoover	1	1-0
Elyse Thornhill	1	1-0

## STARTERS BY LINEUP SPOT

1ST	STARTS	RECORD
Sandra Simmons	33	24-9
Constance Quinn	20	17-3
Bailey Landry	10	6-4
Emily Griggs	6	5-1
Bianka Bell	1	0-1

2ND	STARTS	RECORD
Emily Griggs	43	35-8
Bailey Landry	24	15-9
Sandra Simmons	2	1-1
Sydney Bourg	1	1-0

3RD	STARTS	RECORD
Bianka Bell	53	38-15
Sahvanna Jaquish	16	13-3
Bailey Landry	1	1-0

4TH	STARTS	RECORD
Sahvanna Jaquish	52	37-15
Bianka Bell	15	13-2
Kellsie Kloss	2	1-1
Allie Walljasper	1	1-0

5TH	STARTS	RECORD
Kellsie Kloss	61	45-16
Amber Serrett	6	5-1
Sandra Simmons	2	1-1
Bailey Landry	1	1-0

6TH	STARTS	RECORD
Bailey Landry	19	16-3
Allie Walljasper	18	15-3
Constance Quinn	16	8-8
Elyse Thornhill	6	4-2
Sandra Simmons	6	5-1
Amber Serrett	2	2-0
Sahvanna Jaquish	1	1-0
Shemiah Sanchez	1	0-1
Alayna Falcon	1	1-0

7TH	STARTS	RECORD
Constance Quinn	27	22-5
Amber Serrett	16	14-2
Elyse Thornhill	9	4-5
Kellsie Kloss	7	6-1
Allie Walljasper	6	2-4
Alayna Falcon	2	2-0
Shemiah Sanchez	2	2-0
Sandra Simmons	1	0-1

8TH	STARTS	RECORD
Amber Serrett	38	26-12
Elyse Thornhill	6	4-2
Shemiah Sanchez	5	5-0
Jenna Kreamer	5	4-1
Alayna Falcon	5	3-2
Carley Hoover	4	4-0
Sydney Bourg	3	3-0
Taylor Satchell	2	2-0
Allie Walljasper	2	1-1

9TH	STARTS	RECORD
Sandra Simmons	26	21-5
Emily Griggs	21	12-9
Bailey Landry	15	13-2
Constance Quinn	3	2-1
Sydney Bourg	2	2-0
Elyse Thornhill	2	2-0
Shemiah Sanchez	1	0-1

## WIN-LOSS SUMMARY

Overall	52-18
Non-Conference	39-7
SEC	13-11
SEC Tournament	3-1
NCAA Tournament	7-3
Home	31-9
Away	12-5
Neutral	9-4
vs. Top 10	9-10
vs. Top 25	16-16
Louisiana Teams	7-0

Day Games	42-14
Night Games	10-4

February	13-2
March	13-6
April	13-5
May	11-3

Sunday	11-4
Monday	0-1
Tuesday	6-0
Wednesday	5-0
Thursday	1-0
Friday	12-7
Saturday	17-6

RHP Starter	45-12
LHP Starter	7-6

Shutouts	16-7
Run-rule Games	17-0
Extra-inning Games	4-1

One-run Games	8-3
Two-run Games	7-2
Three-run + Games	35-12

Scored in 1st Inning	29-1
Opp. Scored in 1st Inning	9-5
Scored First	42-2
Opp. Scored First	10-16

Scored 0-2 Runs	5-14
Scored 3-5 Runs	18-4
Scored 6-9 Runs	18-0
Scored 10 + Runs	11-0

Opp. Scored 0-2 Runs	41-4
Opp. Scored 3-5 Runs	8-6
Opp. Scored 6-9 Runs	3-7
Opp. Scored 10 + Runs	0-1

Out-hit Opp.	41-4
Out-hit by Opp.	5-14
Hits are Tied	6-0

Made 0 Errors	17-2
Made 1 + Errors	35-16

Opp. Made 0 Errors	14-8
Opp. Made 1 + Errors	38-10

Leading after 6 Innings	28-0
Trailing after 6 Innings	5-15
Tied after 6 Innings	2-3





BIANKA BELL

## BIANKA BELL

2016 Preseason All-SEC  
2016 USA Softball Collegiate National Player of the Year Top 50 Watch List  
2016 SEC Player of the Week [03/14]  
2016 College Sports Madness SEC Player of the Week [03/15]  
2016 USA Softball Collegiate National Player of the Week [03/15]  
2016 LSWA Player of the Week [03/15, 03/23]  
2016 espnW Player of the Week [03/16]  
2016 First Team All-SEC  
2016 SEC All-Tournament Team  
2016 NFCA All-South Region First Team  
2016 NFCA All-America Third Team  
2016 LSWA All-Louisiana First Team

## CARLEY HOOVER

2016 Preseason All-SEC  
2016 USA Softball Collegiate National Player of the Year Top 50 Watch List  
2016 LSWA Co-Pitcher of the Month [February]  
2016 SEC Pitcher of the Week [03/07]  
2016 College Sports Madness SEC Player of the Week [03/07]  
2016 College Sports Madness National Pitcher of the Week [03/07]  
2016 Louisville Slugger/NFCA Division I National Pitcher of the Week [03/08]  
2016 LSWA Pitcher of the Week [03/09, 03/15]  
2016 All-SEC Second Team  
2016 SEC All-Tournament Team  
2016 NFCA All-South Region Second Team  
2016 NCAA All-Baton Rouge Regional Team  
2016 NCAA All-Baton Rouge Regional MVP  
2016 LSWA Louisiana Co-Pitcher of the Year  
2016 LSWA All-Louisiana First Team 2

## SAHVANNA JAQUISH

2016 SEC Player of the Week [02/15, 05/02]  
2015 LSWA Player of the Week [04/26]  
2016 College Sports Madness SEC Player of the Week [05/02]  
2016 NFCA First Team All-South Region  
2016 NCAA All-Baton Rouge Regional Team



SYDNEY SMITH

2016 NFCA All-America Third Team  
2016 LSWA All-Louisiana First Team

## KELSI KLOSS

2016 NFCA All-South Region Third Team  
2016 LSWA All-Louisiana Honorable Mention

## BAILEY LANDRY

2016 USA Softball Collegiate National Player of the Year Top 50 Watch List  
2016 NFCA All-South Region Second Team  
2016 NCAA All-Baton Rouge Regional Team  
2016 LSWA All-Louisiana Second Team

## AMBER SERRETT

2016 LSWA Co-Player of the Week [03/09]

## SANDRA SIMMONS

2016 SEC Community Service Team  
2016 SEC All-Tournament Team  
2016 NFCA Third Team All-South Region  
2016 NCAA All-Baton Rouge Regional Team  
2016 LSWA All-Louisiana First Team

## SYDNEY SMITH

2016 Schutt Sports/NFCA Division I National Freshman of the Year Top 25 List  
2016 College Sports Madness SEC Player of the Week [05/09]  
2016 SEC Pitcher of the Week [05/09]  
2016 USA Softball Collegiate National Player of the Week [05/10]  
2016 Louisville Slugger/NFCA Division I National Pitcher of the Week [05/10]  
2016 LSWA Co-Pitcher of the Week [05/10]  
2016 LSWA All-Louisiana Honorable Mention

## ALLIE WALLJASPER

2016 NFCA All-South Region First Team  
2016 LSWA All-Louisiana Second Team

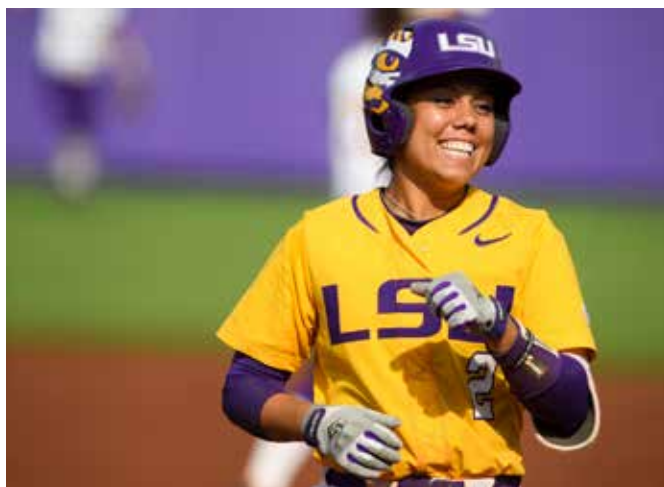

SAHVANNA JAQUISH

## 2016 SEC STANDINGS

TEAM	SEC	PCT.	OVERALL	PCT.
Florida#	20-4	.833	5-6-7	.889
Kentucky	17-7	.708	46-14	.767
Tennessee	16-7	.696	43-16	.729
Auburn!	16-7	.696	58-12	.829
Alabama	16-8	.667	51-14	.785
Missouri	14-10	.583	42-16	.724
LSU	13-11	.542	52-18	.743
Georgia	12-12	.500	46-20	.697
Ole Miss	11-13	.458	41-22	.651
Texas A&M	9-15	.375	39-20	.661
South Carolina	7-17	.292	38-23	.623
Mississippi State	3-21	.125	26-31	.456
Arkansas	1-23	.042	17-39	.304

(#) - SEC Regular Season Champion; (!) - SEC Champion; (\$) - National Champion.



## SEC SOFTBALL AWARDS

Player of the Year: Kasey Cooper, Auburn  
 Pitcher of the Year: Kelsey Nunley, Kentucky  
 Freshman of the Year: Amanda Lorenz, Florida  
 Scholar-Athlete of the Year: Kasey Cooper, Auburn  
 Coach of the Year: Rachel Lawson, Kentucky

## FIRST TEAM

P – Delanie Gourley, Florida  
 P – Aleshia Ocasio, Florida  
 P – Kelsey Nunley, Kentucky  
 IF – Kasey Cooper, Auburn  
 IF – Alyssa DiCarlo, Georgia  
**IF – Bianka Bell, LSU**  
 IF – Meghan Gregg, Tennessee  
 IF – Tori Vidales, Texas A&M  
 OF – Haylie McCleney, Alabama  
 OF – Amanda Lorenz, Florida  
 OF – Sydni Emanuel, Georgia  
 OF – Emily Crane, Missouri  
 C – Ashley Walters, Texas A&M  
 DP/U – Kayli Kvistad, Florida

## SECOND TEAM

P – Sydney Littlejohn, Alabama  
 P – Chelsea Wilkinson, Georgia

## P – Carley Hoover, LSU

IF – Leona Lafaele, Alabama  
 IF – Jade Rhodes, Auburn  
 IF – Alex Hugo, Georgia  
 IF – Tina Iosefa, Georgia  
 IF – Sami Fagan, Missouri  
 OF – Kirsti Merritt, Florida  
 OF – Cortni Emanuel, Georgia  
 OF – Taylor Gadbois, Missouri  
 OF – Keeli Milligan, Texas A&M  
 C – Aubree Munro, Florida  
 DP/U – Rainey Gaffin, Tennessee

## ALL-FRESHMAN TEAM

P – Kelly Barnhill, Florida  
 P – Matty Moss, Tennessee  
 P – Samantha Show, Texas A&M  
 IF – Alyssa DiCarlo, Georgia  
 IF – Lacey Sumerlin, Georgia  
 IF – Hailey Lunderman, Ole Miss  
 IF – Aubrey Leach, Tennessee  
 IF – Kaitlyn Alderink, Texas A&M  
 OF – Amanda Lorenz, Florida  
 OF – Regan Nash, Missouri  
 OF – Brooke Vines, Tennessee  
 OF – Keeli Milligan, Texas A&M  
 C – Reagan Dykes, Alabama  
 DP/U – Abbey Cheek, Kentucky

## ALL-DEFENSIVE TEAM

P – Rainey Gaffin, Tennessee  
 C – Aubree Munro, Florida  
 1B – Leona Lafaele, Alabama  
 1B – Jade Rhodes, Auburn  
 1B – Maisie Steed, Kentucky  
 1B – Tori Vidales, Texas A&M  
 2B – Emily Carosone, Auburn  
 SS – Christian Stokes, Kentucky  
 3B – Kasey Cooper, Auburn  
 LF – Kallie Case, Alabama  
 CF – Haylie McCleney, Alabama  
 RF – Emily Crane, Missouri

## ALL-TOURNAMENT TEAM

Kaylee Carlson, Auburn  
 Emily Carosone, Auburn  
 Tiffany Howard, Auburn  
 Carlee Wallace, Auburn  
**Bianka Bell, LSU**  
**Carley Hoover, LSU**  
**Sandra Simmons, LSU**  
 Nicole DeWitt, Florida  
 Kelsey Stewart, Florida  
 MVP – Emily Carosone, Auburn



## LSU IN THE SEC STATISTICS

## TEAM STATS - OFFENSE

Batting Average	.316	4th
Slugging Percentage	.475	7th
On-Base Percentage	.423	5th
Runs Scored	405	5th
Hits	577	3rd
RBI's	363	5th
Doubles	94	2nd
Triples	19	1st
Home Runs	53	8th
Total Bases	868	3rd
Plate Appearances	2234	2nd
At Bats	1828	2nd
Walks	315	2nd
Hit by Pitch	37	9th
Strikeouts	256	T-7th
Sacrifice Bunts	36	5th
Sacrifice Flies	18	T-5th
Stolen Bases	62	T-9th

## INDIVIDUAL STATS - OFFENSE

Batting Average	Bianka Bell	.381	15th
On-Base Percentage	Bianka Bell	.541	5th
Runs Scored	Bianka Bell	60	7th
Hits	Sandra Simmons	77	T-5th
Hits	Bianka Bell	72	T-12th
RBI's	Sahvanna Jaquish	76	3rd
RBI's	Bianka Bell	62	9th
Doubles	Sahvanna Jaquish	19	T-3rd
Triples	Bailey Landry	6	T-1st
Home Runs	Bianka Bell	14	T-8th
Home Runs	Sahvanna Jaquish	13	T-10th
Total Bases	Sahvanna Jaquish	127	6th
Total Bases	Bianka Bell	126	T-7th
Total Bases	Sandra Simmons	115	T-12th
Walks	Bianka Bell	56	T-2nd
Walks	Sahvanna Jaquish	44	8th
Walks	Kellsie Kloss	40	T-10th
Hit By Pitch	Bianka Bell	11	T-11th
Sacrifice Flies	Sahvanna Jaquish	5	T-2nd
Plate Appearances	Bianka Bell	259	4th
Plate Appearances	Sahvanna Jaquish	256	5th
Plate Appearances	Emily Griggs	247	6th
Plate Appearances	Bailey Landry	246	T-7th
Plate Appearances	Sandra Simmons	246	T-7th
Plate Appearances	Kellsie Kloss	240	10th
At Bats	Emily Griggs	214	2nd
At Bats	Bailey Landry	213	3rd
At Bats	Sandra Simmons	203	T-6th
At Bats	Sahvanna Jaquish	201	9th
At Bats	Kellsie Kloss	190	15th

## TEAM STATS - PITCHING &amp; FIELDING

ERA	1.89	3rd
Opponent Batting Average	.219	3rd
Innings Pitched	462.2	1st
Strikeouts	428	3rd
Strikeouts Looking	104	3rd
Wins	52	3rd
Losses	18	T-7th
Saves	5	9th
Runners Picked Off	1	T-4th
Hits Allowed	366	11th
Runs Allowed	176	5th
Earned Runs Allowed	125	4th
Walks Allowed	150	6th
Doubles Allowed	50	10th

Triples Allowed	7	11th
Home Runs Allowed	26	3rd
Wild Pitches	26	T-5th
Hit Batters	56	1st
Fielding Percentage	.958	12th
Chances	2001	3rd
Putouts	1388	1st
Assists	529	2nd
Errors	84	1st
Double Plays	20	7th
Passed Balls	11	5th

## INDIVIDUAL STATS - PITCHING &amp; FIELDING

ERA	Sydney Smith	1.16	3rd
ERA	Allie Walljasper	1/78	10th
ERA	Carley Hoover	2.27	15th
Opp. Batting Average	Carley Hoover	.210	10th
Opp. Batting Average	Sydney Smith	.213	11th
Innings Pitched	Carley Hoover	194.1	6th
Strikeouts	Carley Hoover	225	2nd
Strikeouts Looking	Carley Hoover	62	2nd
Wins	Carley Hoover	22	T-6th
Saves	Allie Walljasper	3	T-8th
Appearances	Carley Hoover	41	8th
Games Started	Carley Hoover	25	T-9th
Games Finished	Carley Hoover	15	T-7th
Games in Relief	Carley Hoover	16	T-10th
Sac Bunts Allowed	Allie Walljasper	12	T-11th
Sac Bunts Allowed	Carley Hoover	11	T-12th
Sac Flies Allowed	Carley Hoover	4	T-8th
Sac Flies Allowed	Carley Hoover	4	T-8th

LSU IN THE NCAA  
TOP 100 FINAL STATISTICS

## TEAM STATS

Batting Average	.316	33rd
Doubles per Game	1.34	84th
Earned Run Average	1.89	6th
Home Runs Per Game	.76	87th
On Base Percentage	.423	13th
Scoring	5.79	36th
Slugging Percentage	.475	45th
Triples per Game	.27	20th
Win-Loss Percentage	.743	18th

## INDIVIDUAL STATS

Doubles per Game	Sahvanna Jaquish	.28	89th
ERA	Sydney Smith	1.16	7th
ERA	Allie Walljasper	1.78	34th
ERA	Carley Hoover	2.27	84th
Hits Allowed per 7 inn.	Carley Hoover	5.51	53rd
Hits Allowed per 7 inn.	Sydney Smith	5.67	68th
On Base Percentage	Bianka Bell	.541	17th
RBI's	Sahvanna Jaquish	76	5th
RBI's	Bianka Bell	62	20th
RBI's per Game	Sahvanna Jaquish	1.10	18th
Sacrifice Flies	Sahvanna Jaquish	5	17th
Shutouts	Sydney Smith	7	20th
Strikeouts	Carley Hoover	225	19th
Strikeouts per 7 inn.	Carley Hoover	8.1	31st
Triples	Bailey Landry	6	9th
Triples per Game	Bailey Landry	.09	36th
Victories	Carley Hoover	22	35th
Walks	Bianka Bell	.81	15th
Walks	Sahvanna Jaquish	.64	61st
Walks Allowed per 7 inn.	Allie Walljasper	1.37	43rd
Walks Allowed per 7 inn.	Sydney Smith	1.74	96th

**NFCA FIRST-TEAM ALL-AMERICA**

2015	Bianka Bell	Infield
2013	Rachele Fico	Pitcher
2012	Rachele Fico	Pitcher
2010	Kirsten Shortridge	Outfield
2007	Killian Roessner	Catcher
2002	Britni Sneed	Pitcher
2001	Britni Sneed	Pitcher
2000	Ashlee Ducote	Third Base
2000	Stephanie Hastings	Second Base
1999	Ashlee Ducote	Third Base

**NFCA SECOND-TEAM ALL-AMERICANS**

2015	Sahvanna Jaquish	Designated Player
2015	Bailey Landry	Outfield
2014	Sahvanna Jaquish	Designated Player
2004	LaDonia Hughes	Outfield
2004	Kristin Schmidt	At-Large
2002	Trena Peel	Outfield
2000	Britni Sneed	Pitcher

**NFCA THIRD-TEAM ALL-AMERICANS**

2016	Bianka Bell	Third Base
2016	Sahvanna Jaquish	At Large
2015	Carley Hoover	Pitcher
2015	Allie Walljasper	Pitcher
2013	A.J. Andrews	Outfield
2011	Brittany Mack	Pitcher
2009	Kirsten Shortridge	Outfield
2007	Leslie Klein	Outfield
2006	Leslie Klein	At-Large
2006	Emily Turner	Pitcher
2004	Leslie Klein	Outfield
2003	Kristin Schmidt	Pitcher
2000	Tara Asbill	Shortstop
1998	Jodi Otten	Second Base

**EASTON FIRST-TEAM ALL-AMERICANS**

2007	Killian Roessner	Catcher
2004	LaDonia Hughes	Outfield
2004	Kristin Schmidt	Pitcher
2002	Britni Sneed	Pitcher
2002	Trena Peel	Outfield
2001	Britni Sneed	Pitcher

**EASTON SECOND-TEAM ALL-AMERICANS**

2009	Kirsten Shortridge	Outfield
2007	Leslie Klein	Outfield
2006	Lauren Castle	Designated Player
2006	Leslie Klein	Outfield
2006	Emily Turner	Pitcher
2005	Lauren Castle	At-Large
2004	Leigh Ann Danos	Catcher
2004	Leslie Klein	Outfield
2003	Kristin Schmidt	Pitcher
2001	Trena Peel	Outfield
2001	Stephanie Hastings	Shortstop

**EASTON THIRD-TEAM ALL-AMERICANS**

2005	Stephanie Hill	First Base
2004	Lauren Castle	Outfield
2001	Dee Douglas	Outfield

**STRENGTH & CONDITIONING ALL- AMERICANS**

1998, 1999, 2000	Stacey Newton
------------------	---------------

**ACADEMIC ALL-AMERICANS**

2015	Dylan Supak	Second Team
2007	Dee Dee Henderson	Third Team
2006	Stephanie Hill	First Team
2005	Stephanie Hill	First Team
2000	Tara Asbill	Third Team

**DIAMOND SPORTS CATCHER OF THE YEAR**

2007	Killian Roessner
------	------------------

**NFCA PLAYER OF THE WEEK**

2015	Bianka Bell	March 17
2015	A.J. Andrews	March 3
2013	Rachele Fico	April 30
2009	Rachel Mitchell	March 24
2007	Emily Turner	May 2
2004	Kristin Schmidt	March 3
2002	Britni Sneed	April 24
2002	Trena Peel	March 27

**NFCA PITCHER OF THE WEEK**

2016	Sydney Smith	May 10
2016	Carley Hoover	March 8

**USA SOFTBALL PLAYER OF THE WEEK**

2016	Sydney Smith	May 10
2016	Bianka Bell	March 15
2015	Bianka Bell	March 17
2015	A.J. Andrews	March 3
2011	Anissa Young	April 12
2010	Kirsten Shortridge	March 16
2007	Emily Turner	May 1
2006	Emily Turner	April 18
2004	Kristin Schmidt	March 4

**ESPNW SOFTBALL PLAYER OF THE WEEK**

2016	Bianka Bell	March 16
2015	Bianka Bell	March 18
2015	A.J. Andrews	March 4



## WCWS MVP

2004 Kristin Schmidt

## WCWS ALL-TOURNAMENT TEAM

2004 Camille Harris

2004 Kristin Schmidt

2001 Britni Sneed

2001 Julie Wiese

## NCAA SUPER REGIONAL MVP

2015 Sandra Simmons

2012 Rachele Fico

## NCAA ALL-SUPER REGIONAL TEAM

2015 A.J. Andrews

2015 Carley Hoover

2015 Sahvanna Jaquish

2015 Bailey Landry

2015 Constance Quinn

2015 Sandra Simmons

2015 Allie Walljasper

2012 Ashley Applegate

2012 Allison Falcon

2012 Rachele Fico

2012 Simone Heyward

2012 Brittany Mack

2012 Morgan Russell

2007 Quinlan Duhon

2007 Kristen Hobbs

2007 Rachel Mitchell

2007 Emily Turner

## NCAA REGIONAL MVP

2016 Carley Hoover

2015 Carley Hoover

2012 Rachele Fico

2007 Rachel Mitchell

2004 Kristin Schmidt

2001 Britni Sneed

## NCAA ALL-REGIONAL TEAM

2016 Bailey Landry

2016 Sandra Simmons

2016 Sahvanna Jaquish

2016 Carley Hoover

2015 A.J. Andrews

2015 Carley Hoover

2015 Bailey Landry

2015 Allie Walljasper

2013 Ashley Czechner

2013 Rachele Fico

2013 Sandra Simmons

2012 Allison Falcon

2012 Rachele Fico

2012 Simone Heyward

2012 Brittany Mack

2011 Rachele Fico

2011 Ashley Langoni

2011 Brittany Mack

2010 Rachele Fico

2010 Kirsten Shortridge

2009 Ashley Langoni

2009 Kirsten Shortridge

2007 Quinlan Duhon

2007 Dani Hofer

2007 Andrea Smith

2007 Vanessa Soto

2007 Emily Turner

2004 Lauren Castle

2004 Camille Harris

2004 Leslie Klein

2003 Blair Smith

2002 Tessa Lynam

2002 Aleshia Perry

2002 Britni Sneed

2001 Christy Connor

2001 Dee Douglas

2001 Stephanie Hastings

2001 Trena Peel

2001 Britni Sneed

2000 Dee Douglas

2000 Shaunte' Fremin

2000 Stephanie Hastings

2000 Ashley Lewis

2000 Stacey Newton

2000 Britni Sneed

1999 Dee Douglas

1999 Ashlee Ducote

1999 Shaunte' Fremin

1998 Tara Asbill

1998 Stephanie Hastings

1998 Brandi Landry

1998 Jodi Otten

## NFCA ALL-SOUTH REGION FIRST TEAM

2016 Bianka Bell Third Base

2016 Sahvanna Jaquish Designated Player

2016 Allie Walljasper Utility/Pitcher

2015 A.J. Andrews Outfield

2015 Bianka Bell Shortstop

2015 Carley Hoover Pitcher

2015 Sahvanna Jaquish Designated Player

2015 Bailey Landry Outfield

2014 Bianka Bell Shortstop

2014 Sahvanna Jaquish Designated Player

2013 Rachele Fico Pitcher

2013 A.J. Andrews Outfield

2012 Rachele Fico Pitcher

2011 Brittany Mack Pitcher

2010 Rachele Fico Pitcher

2010 Kirsten Shortridge Outfield

2010 Anissa Young First Base

2009 Jazz Jackson Outfield

2009 Juliana Santos Shortstop

2009 Kirsten Shortridge Outfield

2009 Cody Trahan Pitcher

2007 Killian Roessner Catcher

2006 Vanessa Soto Second Base

2005 Lauren Castle Designated Player

2004 Lauren Castle Designated Player

2004 Lauren Delahoussaye Shortstop

2004 LaDonia Hughes Outfield

2003 Kristin Schmidt Pitcher

2002 Trena Peel Outfield

2002 Britni Sneed Pitcher

2001 Britni Sneed Pitcher

2000 Ashlee Ducote Third Base

2000 Stephanie Hastings Second Base

2000 Britni Sneed Pitcher

1999 Ashlee Ducote Third Base

1999 Ashley Lewis Pitcher

1998 Stephanie Hastings Utility

1998 Brandi Landry Pitcher

## NFCA ALL-SOUTH REGION SECOND TEAM

2016 Carley Hoover Pitcher

2016 Bailey Landry Outfield

2015 Allie Walljasper Pitcher

2014 A.J. Andrews Outfield

2014 Allison Falcon Second Base

2013 Bianka Bell Shortstop

2012 Brittany Mack Pitcher

2011 Anissa Young First Base

2010 Rachel Mitchell Outfield

2010 Cody Trahan Pitcher

2008 Rachel Mitchell Outfield

2008 Shannon Stein Second Base

2007 Dani Hofer Pitcher

2007 Jazz Jackson Outfield

2007 Leslie Klein Outfield

2007 Emily Turner Pitcher

2006 Leslie Klein Outfield

2006 Emily Turner Pitcher

2005 Camille Harris Outfield

2004 Stephanie Hill First Base

2004 Leslie Klein Outfield

2004 Kristin Schmidt Pitcher

2002 April Janzen Infield

2002 Kristin Schmidt Pitcher

2001 Stephanie Hastings Shortstop

2001 Trena Peel Outfield

2000 Tara Asbill Shortstop

2000 Ashley Lewis Pitcher

1999 Dee Douglas Outfield

1998 Tara Asbill Shortstop

1998 Dee Douglas Outfield

1998 Sarah KnifeChief Pitcher

1997 Ashlee Ducote Third Base

1997 Tyra Perry Outfield

**SEC PLAYER OF THE YEAR**

2002 Trena Peel

**SEC PITCHER OF THE YEAR**

2002 Britni Sneed

**SEC PLAYER OF THE YEAR (BEFORE 2002)**

2001 Britni Sneed

2000 Ashlee Ducote

**SEC FRESHMAN OF THE YEAR**

2013 Bianka Bell

2010 Rachele Fico

**ALL-SEC FIRST TEAM**

2016	Bianka Bell	Infield
2015	Bianka Bell	Infield
2015	Carley Hoover	Pitcher
2015	Sahvanna Jaquish	Designated Player
2015	Kells Kloss	Infield
2014	Sahvanna Jaquish	Designated Player
2013	A.J. Andrews	Outfield
2011	Brittany Mack	Pitcher
2010	Kirsten Shortridge	Outfield
2009	Kirsten Shortridge	Outfield
2008	Rachel Mitchell	Outfield
2007	Dani Hofer	Pitcher
2006	Leslie Klein	Outfield
2006	Emily Turner	Pitcher
2004	LaDonia Hughes	Outfield
2004	Leslie Klein	Outfield
2004	Kristin Schmidt	Pitcher
2002	Britni Sneed	Pitcher
2002	Christy Connor	Infield
2002	Trena Peel	Outfield
2001	Britni Sneed	Pitcher
2001	Stephanie Hastings	Infield
2000	Britni Sneed	Pitcher
2000	Ashlee Ducote	Infield
2000	Stephanie Hastings	Infield
2000	Tara Asbill	Infield
1999	Ashley Lewis	Pitcher
1999	Britni Sneed	Pitcher
1999	Tara Asbill	Infield
1999	Ashlee Ducote	Infield
1999	Trena Peel	Outfield
1999	Dee Douglas	Outfield
1998	Tara Asbill	Infield
1998	Stephanie Hastings	Utility
1998	Sarah KnifeChief	Pitcher
1998	Stacey Newton	Outfield
1998	Jodi Otten	Infield
1997	Tara Asbill	Infield

**ALL-SEC SECOND TEAM**

2016	Carley Hoover	
2015	A.J. Andrews	Outfield
2015	Bailey Landry	Outfield
2014	A.J. Andrews	Outfield
2013	Jacee Blades	Outfield
2013	Rachele Fico	Pitcher
2012	Rachele Fico	Pitcher
2011	Anissa Young	Infield
2010	Rachele Fico	Pitcher
2010	Rachel Mitchell	Outfield
2009	Jazz Jackson	Outfield
2008	Cody Trahan	Pitcher
2008	Quinlan Duhon	Outfield
2007	Jazz Jackson	Outfield
2007	Leslie Klein	Outfield
2007	Killian Roessner	Catcher
2005	Camille Harris	Outfield
2005	Emily Turner	Pitcher
2004	Lauren Castle	DP/Utility
2004	Leigh Ann Danos	Catcher
2004	Lauren Delahoussaye	Shortstop
2004	Julie Wiese	Third Base
2003	Kristin Schmidt	Pitcher
2003	Christy Connor	Infield
2003	Tessa Lynam	DP/Utility
2003	Camille Harris	Outfield
2002	Kristin Schmidt	Pitcher
2002	April Janzen	Infield
2002	Erin Johnson	Outfield
2001	Christy Connor	Infield
2001	Trena Peel	Outfield
2001	Dee Douglas	Outfield
2000	Ashley Lewis	Pitcher

2000	Shaunte' Fremin	Infield
2000	Stacey Newton	Outfield
1998	Brandi Landry	Pitcher
1998	Tyra Perry	DP/Utility
1997	Ashlee Ducote	Infield
1997	Sarah KnifeChief	Pitcher
1997	Stacey Newton	Outfield

**SEC ALL-FRESHMAN TEAM**

2015	Carley Hoover	Pitcher
2015	Emily Griggs	Outfield
2014	Baylee Corbello	Pitcher
2014	Bailey Landry	Outfield
2014	Sahvanna Jaquish	Designated Player
2013	Bianka Bell	Infield
2013	Kells Kloss	Catcher
2012	A.J. Andrews	Outfield
2011	Simone Heyward	Outfield
2010	Rachele Fico	Pitcher
2009	Juliana Santos	Infield
2007	Jazz Jackson	Outfield
2007	Rachel Mitchell	Outfield
2006	Dani Hofer	Pitcher
2004	Leslie Klein	Outfield
2004	Emily Turner	Pitcher

**SEC ALL-DEFENSIVE TEAM**

2015	Sandra Simmons	First Base
2012	Ashley Langoni	Left Field
2010	Rachele Fico	Pitcher
2010	Jessica Mouse	Third Base
2010	Rachel Mitchell	Outfield
2010	Kirsten Shortridge	Outfield

**SEC TOURNAMENT MVP**

2007	Dani Hofer	Pitcher
2004	Kristin Schmidt	Pitcher
2003	Kristin Schmidt	Pitcher
2002	Britni Sneed	Pitcher
2001	Britni Sneed	Pitcher
1999	Ashley Lewis	Pitcher

**SEC ALL-TOURNAMENT TEAM**

2016	Bianka Bell	Infield
2016	Carley Hoover	Pitcher
2016	Sandra Simmons	Infield
2014	Ashley Czechner	Pitcher
2014	Bailey Landry	Outfield
2010	Jessica Mouse	Infield
2010	Kirsten Shortridge	Outfield
2010	Cody Trahan	Pitcher
2008	Quinlan Duhon	Outfield
2008	Shannon Stein	Infield
2007	Leslie Klein	Outfield
2007	Rachel Mitchell	Outfield
2007	Shannon Stein	Second Base
2006	Lauren Delahoussaye	Third Base
2006	Killian Roessner	Catcher
2006	Vanessa Soto	Second Base
2006	Emily Turner	Pitcher
2005	Stephanie Hill	First Base
2004	Leslie Klein	Outfield
2003	Christy Connor	First Base
2002	Christy Connor	First Base
2002	Trena Peel	Outfield
2001	Christy Connor	First Base
2001	Stephanie Hastings	Shortstop
2001	Dee Douglas	Outfield
2000	Britni Sneed	Pitcher
2000	Stephanie Hastings	Second Base
2000	Dee Douglas	Outfield
2000	Ashley Lewis	Designated Player
1999	Ashley Lewis	Pitcher
1999	Shaunte' Fremin	First Base
1999	Tara Asbill	Shortstop
1999	Dee Douglas	Outfield
1998	Dee Douglas	Outfield
1998	Jodi Otten	Second Base
1997	Tyra Perry	Outfield

**SEC PLAYER OF THE WEEK**

2016	Sahvanna Jaquish	Feb. 15, May 2
2016	Bianka Bell	March 14
2015	Bailey Landry	April 6
2015	A.J. Andrews	March 2
2015	Bianka Bell	March 16, March 23
2015	Sahvanna Jaquish	Feb. 23, April 13
2014	Allison Falcon	April 7

2011	Anissa Young	April 12
2010	Kirsten Shortridge	May 3
2010	Jessica Mouse	April 26
2010	Kirsten Shortridge	March 15
2009	Rachel Mitchell	March 23
2008	Quinlan Duhon	May 5
2008	Rachel Mitchell	April 28
2008	Killian Roessner	March 17
2007	Andrea Smith	March 26
2007	Leslie Klein	March 19
2007	Killian Roessner	March 5
2006	Vanessa Soto	March 7
2004	Lauren Castle	March 1
2003	Julie Wiese	Feb. 17, April 21
2002	Trena Peel	March 25
2001	Megann Steege	March 19
2000	Shaunte' Fremin	April 10
2000	Ashlee Ducote	March 27
2000	Stephanie Hastings	March 20
2000	Ashley Lewis	Feb. 28
1999	Ashlee Ducote	March 23
1999	Trena Peel	Feb. 16
1998	Tyra Perry	April 14
1998	Sarah KnifeChief	March 31
1997	Sarah KnifeChief	April 1

**SEC PITCHER OF THE WEEK**

2016	Sydney Smith	May 9
2016	Carley Hoover	March 7
2015	Carley Hoover	May 4
2014	Kelsee Selman	March 3
2013	Rachele Fico	Feb. 11, March 11
2012	Brittany Mack	March 26
2011	Brittany Mack	March 7, April 11, April 25
2010	Rachele Fico	April 19, April 26
2010	Cody Trahan	March 22
2007	Emily Turner	April 2, April 23
2007	Dani Hofer	Feb. 26, March 12
2006	Emily Turner	April 17
2005	Emily Turner	April 18
2004	Kristin Schmidt	March 15, April 19
2004	Kristin Schmidt	May 3
2003	Kristin Schmidt	March 10
2002	Britni Sneed	April 1, April 29
2002	Britni Sneed	March 11, March 18
2001	Britni Sneed	Feb. 12, March 12
2001	Britni Sneed	April 9
2000	Britni Sneed	April 3 & 17, May 1
2000	Ashley Lewis	March 13

**SEC FRESHMAN OF THE WEEK**

2015	Carley Hoover	March 23, April 6
2015	Allie Walljasper	Feb. 16, April 20
2014	Sahvanna Jaquish	April 21
2014	Baylee Corbello	Feb. 10
2013	Bianka Bell	April 1, April 8
2011	Simone Heyward	May 9
2010	Rachele Fico	March 22
2009	Juliana Santos	April 13
2007	Jazz Jackson	April 23
2006	Dani Hofer	Feb. 20



**LOUISIANA PLAYER OF THE YEAR  
(BEFORE 2003)**

2002	Britni Sneed	Pitcher
2001	Britni Sneed	Pitcher
2000	Ashlee Ducote	Third Base
1998	Jodi Otten	Second Base

**LOUISIANA PITCHER OF THE YEAR**

2016	Carley Hoover	Pitcher
2015	Carley Hoover	Pitcher
2012	Rachele Fico	Pitcher
2007	Dani Hofer	Pitcher
2006	Emily Turner	Pitcher

**LOUISIANA HITTER OF THE YEAR**

2015	Bianka Bell	Shortstop
2010	Kirsten Shortridge	Outfield
2007	Leslie Klein	Outfield
2004	LaDonia Hughes	Outfield

**LOUISIANA FRESHMAN OF THE YEAR**

2014	Sahvanna Jaquish	Designated Player
2013	Bianka Bell	Infield
2010	Rachele Fico	Pitcher

**LOUISIANA NEWCOMER OF THE YEAR**

2013	Ashley Czechner	Pitcher
2009	Kirsten Shortridge	Outfield
2003	LaDonia Hughes	Outfield
2001	Christy Connor	First Base
1999	Ashley Lewis	Pitcher
1997	Jodi Otten	Second Base

**LOUISIANA COACH OF THE YEAR**

2015	Beth Torina	
2011	Yvette Girouard	
2007	Yvette Girouard	
2006	Yvette Girouard	
2002	Yvette Girouard	
2001	Yvette Girouard	

**ALL-LOUISIANA FIRST TEAM**

2016	Bianka Bell	Third Base
2016	Carley Hoover	Pitcher
2016	Sahvanna Jaquish	Designated Player
2016	Sandra Simmons	First Base
2015	A.J. Andrews	Outfield
2015	Bianka Bell	Shortstop
2015	Carley Hoover	Pitcher
2015	Sahvanna Jaquish	Designated Player
2015	Bailey Landry	Outfield
2014	A.J. Andrews	Outfield
2014	Bianka Bell	Shortstop
2014	Sahvanna Jaquish	Designated Player
2014	Sandra Simmons	First Base
2013	A.J. Andrews	Outfield
2013	Bianka Bell	Shortstop
2013	Rachele Fico	Pitcher
2012	Rachele Fico	Pitcher
2012	Ashley Langoni	Outfield
2011	Brittany Mack	Pitcher
2010	Rachele Fico	Pitcher
2010	Kirsten Shortridge	Outfield
2009	Kirsten Shortridge	Outfield
2009	Cody Trahan	Pitcher
2008	Rachel Mitchell	Outfield
2008	Dani Hofer	Pitcher
2007	Dee Dee Henderson	Designated Player
2007	Dani Hofer	Pitcher
2007	Jazz Jackson	Outfield
2007	Leslie Klein	Outfield
2007	Killian Roessner	Catcher
2007	Emily Turner	Pitcher
2006	Lauren Castle	Designated Player
2006	Leslie Klein	Outfield
2006	Vanessa Soto	Second Base
2006	Emily Turner	Pitcher
2005	Lauren Castle	Designated Player
2005	Camille Harris	Outfield
2004	Lauren Castle	Designated Player
2004	Lauren Delahoussaye	Shortstop
2004	Stephanie Hill	First Base
2004	LaDonia Hughes	Outfield
2004	Leslie Klein	Outfield
2004	Kristin Schmidt	Pitcher
2004	Julie Wiese	Third Base
2003	Christy Connor	First Base
2003	Camille Harris	Outfield

2003	Tessa Lynam	Utility
2003	Kristin Schmidt	Pitcher
2002	Leigh Ann Danos	Utility
2002	Tessa Lynam	Designated Player
2002	Trena Peel	Outfield
2002	Britni Sneed	Pitcher
2001	Dee Douglas	Outfield
2001	Trena Peel	Outfield
2001	Britni Sneed	Pitcher
2000	Tara Asbill	Shortstop
2000	Dee Douglas	Outfield
2000	Ashlee Ducote	Third Base
2000	Stephanie Hastings	Second Base
2000	Britni Sneed	Pitcher
1999	Tara Asbill	Shortstop
1999	Dee Douglas	Outfield
1999	Ashlee Ducote	Third Base
1999	Ashley Lewis	Pitcher
1999	Britni Sneed	Pitcher
1998	Tara Asbill	Shortstop
1998	Sarah KnifeChief	Pitcher
1998	Brandi Landry	Pitcher
1998	Stacey Newton	Outfield
1998	Jodi Otten	Second Base
1998	Tyra Perry	Outfield
1997	Ashlee Ducote	Third Base
1997	Jodi Otten	Second Base
1997	Tyra Perry	Outfield

**ALL-LOUISIANA SECOND TEAM**

2016	Bailey Landry	Outfield
2015	Allie Walljasper	Pitcher
2014	Baylee Corbello	Pitcher
2014	Allison Falcon	Second Base
2013	Jacee Blades	Outfield
2013	Allison Falcon	Second Base
2012	Brittany Mack	Pitcher
2011	Simone Heyward	Outfield
2011	Tammy Wray	Third Base
2011	Anissa Young	First Base
2010	Ashley Applegate	Designated Player
2010	Rachel Mitchell	Outfield
2010	Cody Trahan	Pitcher
2010	Anissa Young	First Base
2009	Rachel Mitchell	Outfield
2008	Shannon Stein	Second Base
2008	Quinlan Duhon	Outfield
2008	Dee Dee Henderson	Designated Player
2006	Stephanie Hill	First Base
2006	Dani Hofer	Pitcher
2005	Stephanie Hill	First Base
2005	Vanessa Soto	Second Base
2005	Emily Turner	Pitcher
2004	Leigh Ann Danos	Catcher
2004	Camille Harris	Outfield
2003	LaDonia Hughes	Outfield
2003	Julie Wiese	Third Base
2002	April Janzen	Second Base
2002	Kristin Schmidt	Pitcher
2001	Stephanie Hastings	Shortstop
2001	April Janzen	Second Base
2001	Ashley Lewis	Pitcher
2001	Jennifer Schuelke	Catcher
2000	Ashley Lewis	Pitcher
1999	April Janzen	Infield
1999	Trena Peel	Outfield
1998	Dee Douglas	Outfield
1998	Ashlee Ducote	Third Base
1998	Stephanie Hastings	Second Base
1998	Trisha Ward	Outfield
1997	Sarah KnifeChief	Pitcher

**ALL-LOUISIANA HONORABLE MENTION**

2016	Kells Kloss	Catcher
2016	Sydney Smith	Pitcher
2015	Kells Kloss	Catcher
2015	Emily Griggs	Outfield
2014	Kells Kloss	Catcher
2014	Bailey Landry	Outfield
2014	Tammy Wray	Third Base
2013	Ashley Czechner	Pitcher
2012	Juliana Santos	Infield
2011	Rachele Fico	Pitcher
2011	Ashley Langoni	Outfield
2011	Tiffany Shaw	Utility
2010	Ashley Langoni	Outfield
2010	Brittany Mack	Pitcher
2010	Jessica Mouse	Infield

2009	Ashley Applegate	Utility
2009	Jessica Mouse	Infield
2009	Juliana Santos	Infield
2009	Anissa Young	Infield
2008	Jazz Jackson	Outfield
2008	Killian Roessner	Catcher
2008	Cody Trahan	Pitcher
2006	Quinlan Duhon	Outfield
2006	Camille Harris	Outfield

**LOUISIANA HITTER OF THE WEEK**

2016	Sahvanna Jaquish	April 26
2016	Bianka Bell	March 15, March 23
2016	Amber Serrett	March 9
2015	Sahvanna Jaquish	April 13
2015	Bianka Bell	March 9, 16, 23
2014	Allison Falcon	April 8
2014	Jacee Blades	March 4
2013	Allison Falcon	March 6
2013	A.J. Andrews	March 21, April 11
2013	Simone Heyward	May 2
2012	Ashley Langoni	March 15
2011	Ashley Langoni	April 26
2011	Anissa Young	April 12, May 11
2010	Ashley Langoni	Feb. 23, April 20
2010	Kirsten Shortridge	March 17
2010	Rachel Mitchell	April 1, April 13
2010	Jessica Mouse	April 29
2009	Rachel Mitchell	March 25
2009	Juliana Santos	April 14
2009	Kirsten Shortridge	April 28
2007	Dee Dee Henderson	March 13
2007	Jazz Jackson	Feb. 27
2007	Leslie Klein	March 20
2007	Killian Roessner	March 6, April 24
2006	Leslie Klein	March 27
2005	Lauren Castle	March 9
2004	Lauren Castle	April 20
2004	Leigh Ann Danos	March 9
2004	Lauren Delahoussaye	March 30
2004	Camille Harris	April 27
2004	Stephanie Hill	March 2
2004	Leslie Klein	March 16
2003	Leigh Ann Danos	March 24
2003	Camille Harris	April 29
2003	LaDonia Hughes	Feb. 24
2003	Julie Wiese	Feb. 17, April 22
2002	Christy Connor	April 9
2002	Trena Peel	March 26, April 30

**LOUISIANA PITCHER OF THE WEEK**

2016	Sydney Smith	May 9
2016	Carley Hoover	March 9, March 15
2015	Carley Hoover	April 6, May 4
2015	Kelsee Selman	March 16
2015	Baylee Corbello	March 9
2014	Baylee Corbello	March 4, April 29
2013	Rachele Fico	Feb. 14, 21, 27
2013	Rachele Fico	March 14, May 2
2013	Ashley Czechner	April 25
2012	Rachele Fico	Feb. 15, Feb. 29, April 4
2012	Rachele Fico	April 10, April 27, May 3
2012	Brittany Mack	March 28
2011	Rachele Fico	April 5
2011	Brittany Mack	March 8, March 22
2011	Brittany Mack	April 12, April 26, May 3
2011	Meghan Patterson	Feb. 15, Feb. 22
2010	Rachele Fico	Mar. 2, Mar. 24, April 20
2010	Cody Trahan	March 10
2009	Brittany Mack	Feb. 25
2009	Cody Trahan	April 28, May 7
2008	Dani Hofer	March 10
2007	Dani Hofer	Feb. 27, March 13
2007	Dani Hofer	March 27, April 10
2007	Emily Turner	April 24, May 1
2006	Emily Turner	March 20, March 27
2006	Emily Turner	April 3, April 10, April 17
2005	Emily Turner	March 9, April 19, May 10
2004	Kristin Schmidt	March 16, March 30
2004	Kristin Schmidt	April 20, May 3
2003	Kristin Schmidt	March 17, April 15 & 29
2003	Tessa Lynam	April 22
2002	Britni Sneed	March 5, 12 & 19
2002	Britni Sneed	April 2, 9, 23 & 30

# Academic Honors/Awards

## COSIDA ACADEMIC ALL-DISTRICT

2015	Dylan Supak	First Team
2012	Allison Falcon	First Team
2011	Brittany Mack	Second Team
2011	Tiffany Shaw	Second Team
2010	Brittany Mack	Second Team
2007	Dee Dee Henderson	First Team
2006	Stephanie Hill	First Team
2005	Stephanie Hill	First Team
2004	Leigh Ann Danos	First Team
2004	Stephanie Hill	First Team
2004	Kristin Schmidt	First Team
2003	Leigh Ann Danos	Second Team
2003	Kristin Schmidt	Second Team
2000	Tara Asbill	First Team
1999	Tara Asbill	

## SEC ACADEMIC HONOR ROLL

2016	Sydney Bourg
2016	Carley Hoover
2016	Taylor Lockwood
2016	Randi Provost
2016	Elyse Thornhill
2016	Akiya Thymes
2015	Jenna Kreamer
2015	Bailey Landry
2015, 2016	Layna Savoie
2015	Kelsee Selman
2015, 2016	Sandra Simmons
2014, 2015, 2016	Alayna Falcon
2014, 2015	Kellsie Kloss
2013, 2014	A.J. Andrews
2013, 2014	Ashley Czechner
2013, 2014, 2015	Dylan Supak
2012, 2013, 2014	Jacee Blades
2012, 2013, 2014	Alex Boulet
2012, 2013, 2014	Simone Heyward
2011, 2012, 2014	Allison Falcon
2011, 2012	Cassie Trosclair
2011	Rachele Fico
2011	Ashleigh Kuhn
2011	Anissa Young
2010, 2012	Katie Guillory
2010	Courtney Hollier
2010, 2011, 2012	Brittany Mack
2010, 2011, 2012	Heidi Pizer
2010, 2012	Juliana Santos
2009, 2010, 2011, 2012	Ashley Applegate
2009, 2010, 2011	Jessica Mouse
2009, 2010, 2011	Tiffany Shaw
2009, 2010	Kirsten Shortridge
2008, 2009, 2010	Cody Trahan
2008	Rachel Mitchell
2006, 2007, 2008	Quinlan Duhon
2006, 2007, 2008	Dee Dee Henderson
2006	Megan Jolly
2006	Killian Roessner
2006, 2007	Andrea Smith
2006, 2007	Emily Turner
2005, 2006	Lauren Delahoussaye
2005, 2006, 2007	Kristen Hobbs
2004, 2005, 2006	Stephanie Hill
2004	Leigh Ann Danos
2004	LaDonia Hughes
2004	Leslie Klein
2004	Kristin Schmidt
2003	Lindsey Howard
2003	Tessa Lynam
2003	Sarah Meadors
2002	Jill Crawford
2001, 2002, 2003, 2004	Julie Wiese
2000, 2001	Stephanie Hastings
2000	Jennifer Schuelke

2000, 2001, 2002, 2003	Britni Sneed
2000	Julie Stashko
1999, 2001, 2002, 2003	April Janzen
1999	Sophia Mount
1999, 2000	Taryn Perry
1999, 2000, 2001, 2002	Auburne Ziober
1998, 1999, 2000	Tara Asbill
1998	Sarah KnifeChief
1998, 1999, 2000	Stacey Newton
1997	Dawn Baker
1997, 1998	Brandi Landry
1997, 1998	Tyra Perry
1997	Cathy Whitlock

## SEC FRESHMAN ACADEMIC HONOR ROLL

2016	Shemiah Sanchez
2016	Amber Serrett
2016	Elyse Thornhill
2016	Akiya Thymes
2015	Sydney Bourg
2015	Emily Griggs
2014	Layna Savoie
2013	Alayna Falcon
2012	Kailey McCasland
2012	Dylan Supak
2011	Jacee Blades
2011	Alex Boulet
2011	Simone Heyward
2010	Allison Falcon
2010	Rachele Fico
2010	Lindsay Price
2010	Jackie Victoriano
2009	Courtney Hollier
2009	Brittany Mack
2008	Ashley Applegate
2008	Jessica Mouse
2008	Tiffany Shaw
2006	Dani Hofer
2005	Quinlan Duhon
2005	Dee Dee Henderson
2005	Megan Jolly
2005	Killian Roessner
2005	Andrea Smith
2005	Vanessa Soto
2004	Emily Turner

## SEC COMMUNITY SERVICE TEAM

2016	Sandra Simmons
2015	Sandra Simmons
2014	Simone Heyward
2013	Allison Falcon
2012	Brittany Mack
2009, 2010, 2011	Ashley Applegate
2008	Shannon Stein
2005, 2006, 2007	Kristen Hobbs



It took a gritty performance on the road to secure it, but for the first time in program history LSU earned back-to-back trips to the Women's College World Series, as head coach Beth Torina became the first coach to take the Tigers to the WCWS three times.

For the second consecutive year, LSU opened the postseason as a top-10 seed, earning the right to host the opening round of the NCAA Tournament at Tiger Park against LIU Brooklyn, McNeese State and Arizona State.

In the team's opener of the 2016 NCAA Baton Rouge Regional, the No. 10 LSU softball team produced 10 runs on 15 hits, plating eight runs in the final three frames of the game to breeze past the LIU Brooklyn Blackbirds 10-2 in six innings at Tiger Park.

With the winner advancing to Sunday's regional title game, the No. 10 LSU softball team took control early and never looked back in earning a 4-1 win over the McNeese State Cowgirls Saturday afternoon at Tiger Park, claiming a spot on the final day for the second consecutive year.

Thanks to a pair of runs midway through and the seventh combined shutout in LSU postseason history, the No. 10 LSU softball team advanced to the NCAA Super Regional round for the fifth time in program history with a 2-0 win over the Arizona State Sun Devils Sunday afternoon at Tiger Park in Baton Rouge.

The No. 10 LSU softball team took the lead twice, but every time the James Madison Dukes rallied back and in the end got a walk-off bases-loaded single with two outs in the seventh to take the 2016 NCAA Harrisonburg Super Regional opener 3-2 at Veterans Memorial Stadium.

Facing the end of their season, LSU got a seven-inning, five-hit shutout in the circle from Allie Walljasper and scored both of its runs in the fourth inning to earn a 2-0 win over James Madison to force a winner-take-all game three.

After pulling out a 2-0 win earlier on the day, the Tigers opened the scoring and held on for dear life by weathering late rallies to earn a 3-2 win over JMU in game two to win the 2016 NCAA Harrisonburg Super Regional and qualify for the 2016 Women's College World Series for the second consecutive year for the first time in program history.

In the final game of what was a postponed second session of the 2016 Women's College World Series, the LSU softball team and Michigan Wolverines were locked in a pitcher's duel until a two-RBI hit by Michigan broke the scoreless draw in the sixth and the Tigers would not be able to counter in falling 2-0.

For the second time in as many years, the LSU softball team faced an elimination game against the Alabama Crimson Tide, and for the second time the Tigers earned the victory by jumping out to a big lead and locking down when it counted in a 6-4 win.

A pair of home runs from Bianka Bell, as well as a five-strikeout complete game three-hitter from Carley Hoover in the circle, propelled the LSU softball team to the 2016 Women's College World Series semifinals with a 4-1 win over the No. 19 Georgia Bulldogs.

A three-run home run that tied the game at 3-3 in the bottom of the third helped lift the spirits of the LSU softball team, but in the end the relentless offense of the Oklahoma Sooners proved to be too much as they scored in all but three innings in a 7-3 victory to end LSU's run in the 2016 Women's College World Series.

## GAME 1 • Michigan 2, LSU 0

	123	456	7	R	H	E
LSU	000	000	0 -	0	4	0
MICH	000	002	X -	2	5	0

WP-Betsa, Megan (28-3) LP-Allie Walljasper (11-6) T-2:21 A-9041  
LOB - Tigers 6; Michigan 6. 2B - B. Landry(6); Blanco(14). SB - Montemarano(4).

Umpires - HP: Katrina Kershaw 1B: David Erwin 3B: Tracy Hart

## GAME 2 • LSU 6, ALABAMA 4

	123	456	7	R	H	E
LSU	101	400	0 -	6	9	2
ALA	001	003	0 -	4	9	1

WP-Carley Hoover (21-8) Save-Allie Walljasper(3) LP-Sydney Littlejohn (23-7) T A-8872 A-8872

E - Simmons(10); Quinn(19); Littlejohn(2). DP - Tigers 2. LOB - Tigers 8; Crimson Tide 7. 2B - Jaquish(19); Griggs(7); McCleney 2(17); Booker(10). HR - Simmons(6); Lafaele(16). HBP - Simmons; Hardy. SH - Jaquish(1). SB - B. Landry(10).

Umpires - HP: Chris Drumm 1B: Cody Little 3B: Leah Bowen

## GAME 3 • LSU 4, Georgia 1

	123	456	7	R	H	E
UGA	000	100	0 -	1	3	2
LSU	200	011	X -	4	6	0

WP-Carley Hoover (22-8) LP-Chelsea Wilkinson (28-9) T-1:54 A-8938  
E - Emanuel, C.(2); Iosefa(5). LOB - Bulldogs 3; Tigers 5. 2B - Hugo(22). HR - Bell 2(14). SH - Emanuel, S.(8); Thornhill(1). SB - B. Landry(11); Thornhill(3); Quinn(11).

Umpires - HP: Tracy Hart 1B: David Erwin 3B: Craig Hyde

## GAME 4 • Oklahoma 7, LSU 3

	123	456	7	R	H	E
OU	012	301	0 -	7	10	1
LSU	003	000	0 -	3	8	4

WP-Parker, Paige (36-3) LP-Sydney Smith (13-4) T-2:45 A-8828

E - Wodach, Lea(5); Bell 2(21); Kloss(2); Quinn(20). DP - Sooners 2; Tigers 1. LOB - Sooners 10; Tigers 6. 3B - Pendley, N.(2). HR - Knighten, S.(13); Jaquish(13). HBP - Arnold, K.; Simmons. SH - Arnold, K.(11); B. Landry(5). SB - Clifton, C.(14).

Umpires - HP: Leah Bowen 1B: Katrina Kershaw 3B: David Erwin



# Salute: 2015 Women's College World Series Team



Three years after embarking on her first season as head coach and leading LSU back to the Women's College World Series, head coach Beth Torina wasted little time in getting the team back as in 2015 the Tigers made their return and finished third overall for the third time in four total trips to Oklahoma City.

LSU opened postseason play in Tiger Park, hosting a regional that featured Arizona State, Nebraska and Texas Southern.

The Tigers opened the tournament by tying its season high for runs scored on the season with a 15-0 win over Texas Southern in five innings. LSU produced 11 hits and Kelsee Selman went the distance, improving to 9-0 on the year with her sixth shutout of the season.

In the winner's game, LSU squared off with the Sun Devils and in an ultra-competitive tilt a single run was scored between the two as LSU fell to ASU to fall into the elimination game later that night.

That game wound up being a rematch against a Nebraska team that LSU had already beaten earlier in the season 10-2 in five innings in California at the beginning of the year. Instead of a rehash of that previous contest, the Huskers were up for the fight as LSU and Nebraska each scored in the fourth inning and forced extras, where LSU got two runs in the 10th and held on in the bottom half of that same inning to move on to Sunday with a 3-2 win.

Needing two wins to continue playing, LSU opened the final day of the event with a 5-0 win over Arizona State to force a winner-take-all finale that lived up to the billing, with a game going to extras for the second straight day.

After taking the lead and watching it slip, and rallying back to tie it up late, LSU earned the final at-bat and got a walkoff game-winning hit from Bianca Bell to send LSU to the super regional round.

The super regional was another rematch for LSU, hosting Arizona, another team LSU had beaten earlier in the season in California.

After needing to use all of its fight the previous week, LSU didn't let the visiting Wildcats have any momentum from the start, getting a one-hit shutout from Carley Hoover in the circle while scoring all eight of its runs in the first three innings to win 8-0 in five.

The next day, the Tigers once again brought the bats, scoring 10 runs to put enough distance between themselves and Arizona, booking a place in OKC the very next week.

The opening round game allowed LSU to enact a bit of revenge from the the final week of the regular season, matching up with Auburn who was making their first trip in program history. The Tigers scored five runs in the first three innings and Hoover pitched the complete game, allowing just one run in a 6-1 victory over the Tigers.

Unfortunately LSU ran into a hot Florida team the next day and was held to five hits, falling 4-0 to fall into the elimination bracket.

The final game of the day pitted LSU against Alabama in a classic SEC rivalry contest, one that LSU began by scoring all five of its runs in the first two innings, while getting six strong innings from Allie Walljasper and an inning from Hoover to hold on for a 5-3 win, eliminating the Crimson Tide.

Needing to beat Michigan twice, LSU started out well, going up 3-1 before the Wolverines tied the game in the bottom of the fourth. Unfortunately, LSU would not score again as Michigan plated three in the bottom of the sixth to take the lead, ending LSU's season in the very next inning to defeat the Tigers 6-3.



## GAME 1 • LSU 6, Auburn 1

	123	456	7		R	H	E
LSU	104	001	0	-	6	10	1
AUB	000	010	0	-	1	6	2

WP-Carley Hoover (18-5) LP-Marcy Harper (12-5) T-2:09 A-8147

E - Simmons(8); B. Melero(3); R. Walters(2). DP - LSU 1; AU 1. LOB - LSU 6; AU 5. 2B - Jaquish(10); M. Estell(11). HR - Bell(18); Kloss(13). HBP - Simmons. SH - J. Rhodes(5). SF - J. Abbott(2).

Umpires - HP: David Erwin 1B: Eric Mandley 3B: Leah Bowen

## GAME 2 • Florida, 4, LSU 0

	123	456	7		R	H	E
UF	000	021	1	-	4	10	0
LSU	000	000	0	-	0	5	2

WP-Lauren Haeger (30-1) LP-Carley Hoover (18-6) T-2:13 A-9425

E - Kloss 2(3). DP - UF 1; LSU 1. LOB - UF 11; LSU 4. 2B - Munro(4). 3B - Stewart(11). HR - DeWitt(2); Haeger(18). HBP - Merritt. SB - Merritt 2(21); Fuller 2(7); McLean(9).

Umpires - HP: Bubba Ewald 1B: Tracy Hart 3B: Smokey Edds

## GAME 3 • LSU 5, Alabama 3

	123	456	7		R	H	E
ALA	100	000	0	-	3	6	1
LSU	320	000	X	-	5	7	2

WP-Allie Walljasper (16-5) Save-Carley Hoover(5) LP-Sydney Littlejohn (16-2) T A-9515 A-9515

E - Lafaele(2); Bell(12); Simmons(9). LOB - UA 7; LSU 4. 2B - Kloss(9). SH - Bourg(3). SF - Spencer(2). SB - B. Landry(8). CS - Quinn(4).

Umpires - HP: Eric Mandley 1B: Bubba Ewald 3B: Jana Tidwell

## GAME 4 • Michigan 6, LSU 3

	123	456	7		R	H	E
LSU	010	200	0	-	3	6	1
MICH	001	203	X	-	6	8	1

WP-Wagner, Haylie (24-2) LP-Carley Hoover (18-7) T-2:19 A-9274

E - Kloss(4); Romero(10). LOB - LSU 9; MICH 6. 2B - B. Landry(14); Lawrence(18); Montemarano(11). HR - Romero(22). HBP - Jaquish; Bourg. SF - Quinn(1). SB - Simmons 2(7); Lawrence(24); Romero(21); Wald(2); Ramirez(5).

Umpires - HP: Bubba Ewald 1B: Smokey Edds 3B: Leah Bowen



When Beth Torina was introduced as LSU softball's fifth head coach in June 2012, she vowed to win in everything the program did and return to the Tigers to national prominence.

Torina accomplished just that during her inaugural campaign as LSU returned to Oklahoma City and the Women's College World Series.

Led by eight seniors, the Tigers knocked off two seeded teams and future SEC rivals in No. 8 Texas A&M and No. 9 Missouri along the way.

To get back to softball's biggest stage, LSU embraced the mantra of "Whatever It Takes". Torina gave puzzle pieces to the players ranging from academic success to key performances in practices and games throughout the season. Each piece had different people that had the 'it' factor, and the puzzle was completed leading into LSU's trip to the NCAA postseason.

The Tigers started NCAA Regional play with a dramatic 1-0 victory over Texas State. Juliana Santos capped a three-hit barrage in the seventh inning with a walkoff RBI-single.

Rachele Fico fired her second straight two-hit shutout in as many days as LSU stayed in the winner's bracket with a 2-0 triumph over Texas A&M. In the NCAA College Station Regional championship, Brittany Mack put together a masterful performance in a 2-1 win over the Aggies. LSU scored its two runs on a pinch-hit sacrifice fly from Kailey McCasland and a Dylan Supak infield single that was followed by a A&M throwing error.

The Tigers opened up the NCAA Columbia Super Regional and exploded for a 6-1 victory by roughing up Missouri All-American hurler Chelsea Thomas. Allison Falcon led the way with a 2-for-3 effort and three RBIs.

After Missouri claimed a 5-1 game two win in 12 innings and overcame a career-best 17 strikeouts from Mack, LSU bounced back in the deciding contest aided by Simone Heyward's first extra base hit of the season. The timely three-run double came in the third inning and erased a 1-0 deficit.

Fico retired 12 of the final 14 Missouri hitters she faced, and Ashley Langoni squeezed the games last out with a runner on second base.

LSU carried the momentum into its opening game of the WCWS and fired out to a 2-0 lead on No. 1 California on a two-run, second inning single from Morgan Russell. The Golden Bears charged back with five unanswered runs highlighted by a three-run sixth inning.

Facing elimination in a 0-0 contest versus No. 19 South Florida, Andrews used alert base running to score the game's only run on a sacrifice popout in the sixth inning.

On a 1-0 offering, Falcon popped up to shortstop Kourtney Salvarola. Since Salvarola was playing drawn in with the bases loaded, Andrews tagged from the third base bag and scampered home. Salvarola's throw was offline which enabled Andrews to slide around the tag attempt head-first safely into home plate. Mack dealt a two-hit shutout to preserve the 1-0 win.

Defending national champion and No. 3 Arizona State ended LSU's run with a 6-0 win. The session attendance was 9,310, the largest number of fans to attend a softball game in program history.



## GAME 1 • CALIFORNIA 5, LSU 3

	123	456	7	R	H	E
LSU	020	002	1 -	3	8	2
CAL	001	013	X -	5	7	0

WP - Henderson, J. (37-2). LP - Fico (20-12). Save - None. T - 2:21. A - 8,149.

E - LSU: Santos (3); Falcon (7). DP - Cal 1. LOB - LSU 7; Cal 9. 2B - LSU: Langoni (12). Cal: Henderson, D. (6); Cordes (6). HBP - Cal: Arioto, Henderson, D. SH - LSU: Wray (5). Cal: Vonk (7). SF - Cal: Echavarria (1). SB - LSU: Andrews (15); Langoni (7). Cal: Reid, J. (48); Vonk (13); Arioto (4). CS - LSU: Applegate (2)

Umpires - HP: Kevin Davis; 1B: Gerri Magwire; 3B: Steve McCown

## GAME 2 • LSU 1, SOUTH FLORIDA 0

	123	456	7	R	H	E
USF	000	000	0 -	0	2	2
LSU	000	001	X -	1	2	2

WP - Mack (16-12). LP - Nevins (31-8). Save - None. T - 1:57. A - 8,504.

E - USF: Mouse (6); Richardson, J. (3); LSU: Russell 2 (2). LOB - USF 7; LSU 5. 2B - LSU: Santos (8). HBP - USF: Mouse; Salvarola; LSU: Andrews; Santos. SH - USF: Mouse (13). SF - LSU: Falcon (1). SB - USF: Goff, C. (7); Goff, A. (12). CS - USF: Jackson (1); LSU: Heyward (1)

Umpires - HP: Chad Stears; 1B: Willie Newman; 3B: Gerri Magwire.

## GAME 3 • ARIZONA STATE 6, LSU 0

	123	456	7	R	H	E
ASU	003	030	0 -	6	9	0
LSU	000	000	X -	0	4	2

WP - Bach (22-1). LP - Fico (20-13). Save - None. T - 2:12. A - 9,310

E - LSU: Langoni (4); Falcon (8). DP - ASU 2. LOB - ASU 6; LSU 3. HR - ASU: Johnson (13). HBP - LSU: Santos. SB - ASU: Johnson (7)

Umpires - HP: Willie Newman; 1B: Gerri Magwire; 3B: Chad Stears.



# Salute: 2004 Women's College World Series Team



For Yvette Girouard and the LSU softball program, the second run to the Women's College World Series was filled with as much joy, drama and excitement as the original.

Like in 2001, the Tigers accomplished the SEC triple crown and claimed the SEC Western Division, Regular Season and Tournament championships.

LSU also won a heart-stopping 13-inning affair and nearly pulled off an impossible feat at the WCWS.

After starting the 2004 campaign with a 5-3 record, the Tigers strung together a 17-game winning streak. LSU continued its climb up the polls sparked by a three-game sweep at No. 7 Alabama to end March and checked in with a No. 2 ranking heading into postseason play.

A trio of wins over Alabama, Auburn and Georgia, all ranked among the Top 15, allowed the Tigers to win their third SEC Tournament in five years.

Unlike 2001, LSU's quest to Oklahoma City didn't start inside the friendly confines of Tiger Park. Instead, the Tigers were shipped to Waco, Texas and Baylor University for the NCAA Regionals.

After wins over Texas A&M-Corpus Christi and Seton Hall, LSU found itself down 3-0 to Baylor after two innings. Camille Harris kickstarted a three-run third inning with a solo home run to left field. Three batters later, future All-American Leslie Klein belted a two-run triple down the right field line to even the score at 3-3.

The Tigers exploded for a quartet of runs in the 10th inning. Stephanie Hill and Lauren Delahoussaye provided RBIs coupled with a Baylor error and wild pitch.

The next day against Illinois, Julie Wiese jumpstarted LSU with a solo shot in the second inning followed by RBI hits from Delahoussaye in the third and fifth innings.

That would be more than enough run support for two-time All-American Kristin Schmidt. She was touched up for only an unearned run on three hits to go along with nine strikeouts as the Tigers raced past the Fighting Illini 4-1 to return to the WCWS.

Another Big 10 team, No. 6 Michigan, would bite the dust in LSU's opening game in Oklahoma City. After 11 scoreless frames, the Wolverines took a 2-0 advantage to open the 12th inning. In the home half, the Tigers used an RBI-single by Leigh Ann Danos and a passed ball to knot the score at 2-2.

LSU won the game in the 13th on a Harris infield single. After two throwing errors, Sara Fitzgerald crossed home for the game-winning run. In the circle, Schmidt fired all 13 innings and tallied 13 strikeouts.

Following a 2-0 setback to No. 2 UCLA, rain altered the WCWS schedule. The Tigers were faced with the task of winning three games in one day to advance to the championship game.

A Fitzgerald RBI-single in the fourth inning proved to be the game winner as LSU edged No. 4 Florida State 2-1 to start the day. Schmidt provided another 13 strikeouts and surrendered only one run on four hits.

The Tigers fought off elimination for a second time and erased an early 1-0 deficit against No. 5 California. Klein opened the second inning with a solo home run, Harris followed with a two-out, two-run double in the third and Delahoussaye tacked on an insurance run with an RBI-double during the sixth.

Schmidt added eight strikeouts and pitched around trouble to close out the 4-1 victory for her third win of the WCWS.

LSU was poised to finish out the hat trick and carried a 1-0 lead into the fifth inning. Seven outs away, the Golden Bears struck for a quartet of runs to take the win.

"What more could you ask for from your team," Girouard said after the game. "I told the team before we got off the bus this morning that we weren't leaving the park until they turned out the lights on us tonight and we are doing just that. Unfortunately, we came up just a little short."

"This team did everything my staff asked of them. They played with total heart. Kristin Schmidt pitched her heart out and this team never died. If I have ever coached a team that deserved to go to the national championship game, then it is certainly this group of girls."



## GAME 1 • LSU 3, MICHIGAN 2 (13 INNINGS)

	123	456	789	101112	13	R	H	E	
Michigan	020	002	000	002	0	-	2	6	4
LSU	001	013	000	002	1	-	3	10	3

WP - Schmidt (36-5). LP - Ritter (24-8). Save - None. T - 3:27. A - 4,453.

E - UM: Merchant; Leutele; Betley; Motycka; LSU: Wiese (10);

Delahoussaye 2 (25). DP - LSU 1. LOB - UM 6; LSU 13. 3B - UM:

Merchant. HR - UM: Leutele. HBP - UM: Merchant; Betley. SH - UM: Doe;

Leutele; Miliam; LSU: Castle (5); Hill (5). SB - LSU: Klein (13); Harris

(22). CS - UM: Merchant; Betley.

Umpires - HP: Willie Newman; 1B: Smokey Edds; 3B: Susie Benzel.

## GAME 2 • UCLA 2, LSU 0

	123	456	7		R	H	E
UCLA	200	000	0	-	2	7	0
LSU	000	000	0	-	0	4	2

WP - Goerl (29-7). LP - Schmidt (36-6). Save - None. T - 2:33. A - 6,472.

E - LSU: Fitzgerald 2 (11). LOB - UCLA 8; LSU 5. 2B - LSU: Hughes (5).

SH - UCLA: Duran; Zaplatosch. SB - UCLA: Simpson; LSU: Harris (23).

Umpires - HP: Susie Benzel; 1B: Linda Hoover; 3B: Tom Topping.

## GAME 3 • LSU 2, FLORIDA STATE 1

	123	456	7		R	H	E
LSU	100	100	0	-	2	9	0
FSU	100	000	0	-	1	4	3

WP - Schmidt (37-6). LP - Hunter (33-4). Save - None. T - 2:31. A -

6,432.

E - FSU: van der Lind; George; Hoffer. DP - FSU 1. LOB - LSU 10; FSU

5. 2B - LSU: Hughes (6); Hill (6); FSU: van der Lind. HR - FSU: Wootson.

HBP - LSU: Danos. SH - LSU: Hill (6). SB - LSU: Harris (24); Klein (14).

Umpires - HP: Linda Hoover; 1B: Michael Mazur; 3B: Willie Newman.

## GAME 4 • LSU 4, CALIFORNIA 1

	123	456	7		R	H	E
LSU	012	001	0	-	4	7	0
CAL	100	000	0	-	1	7	1

WP - Schmidt (38-6). LP - Thorson (28-4). Save - None. T - 2:13. A - 5,276

E - LSU: Delahoussaye (26); Cal: Spencer. DP - LSU 1. LOB - LSU 4, Cal

7. 2B - LSU: Harris (6); Delahoussaye (12). HR - LSU: Klein (14). SH -

Cal: Spencer.

Umpires - HP: Susie Benzel; 1B: Willie Newman; 3B: Tom Topping.

## GAME 5 • CALIFORNIA 4, LSU 1

	123	456	7		R	H	E
CAL	000	040	0	-	4	12	1
LSU	010	000	0	-	1	4	1

WP - Anderson (25-8). LP - Schmidt (38-7). Save - None. T - 2:13. A - 5,276

E - Cal: Galindo; LSU: Danos (6). DP - Cal 1; LSU 1. LOB - Cal 11;

LSU 5. 2B - LSU: Fitzgerald (14). SH - Cal: Bayless; LSU: Hughes (7);

Delahoussaye (3).

Umpires - HP: Smokey Edds; 1B: Michael Mazur; 3B: Tom Topping.





Yvette Girouard's first season at LSU ended in storybook fashion as the Tigers racked up a school record 59 wins and qualified for the program's first Women's College World Series.

Yvette Girouard's first season at LSU ended in storybook fashion as the Tigers racked up a school record 59 wins and qualified for the program's first Women's College World Series.

LSU also completed the SEC triple crown for the first time en route to the SEC Western Division, Regular Season and Tournament championships.

After splitting a doubleheader at No. 21 Louisiana-Lafayette on April 18, the Tigers reeled off 12 consecutive victories to climb up to No. 3 in the national rankings.

Girouard refocused her team after a 7-3 setback at Auburn in the regular season finale and fired back with a 6-0 win over Auburn to open the SEC Tournament.

Three days later, All-American Stephanie Hastings belted a solo home run that stayed just inside the left field foul pole to open the SEC Championship against No. 22 South Carolina.

The first-inning blast coupled with a stellar effort from SEC Player of the Year Britni Sneed in the circle were more than enough to avenge a 1-0 setback to the Gamecocks from the season before.

Sneed hurled a three-hitter to complete her undefeated SEC season and recorded a tournament-record 11 strikeouts against zero walks to secure the MVP honor and 1-0 triumph.

LSU opened NCAA Regional action with victories over Cornell, Penn State and No. 9 Arizona State before facing No. 19 Louisiana-Lafayette in the finals.

The Tigers broke through for a pair of runs in the third inning as Hastings and future All-American Trena Peel provided RBIs.

An Alana Addison homer brought LSU within 2-1, but Sneed shut the door on the Cajuns retiring 12 of the final 15 batters highlighted by a strikeout of Heather Bertrand to vault LSU to the Women's College World Series.

Following a 2-1 hard-fought, extra inning loss to No. 4 Stanford, the Tigers bounced back behind a Julie Wiese two-run homer to dismiss No. 15 Iowa and set up an elimination tussle with No. 5 Oklahoma, the defending national champion.

The teams battled deep into the night before LSU emerged with a gritty 2-1 triumph in the 13th inning. An errant throw off an Ashley Lewis ground ball allowed Jennifer Schuelke to cross the plate for the game winning run.

Sneed willed her way to an impressive 18 strikeouts, a program single-game record. She escaped multiple jams during extra innings, none more impressive than back-to-back Ks to get out of a bases loaded situation in the 10th.

The game was viewed by 1.57 million fans, a softball record at the time according to NCAA Productions.

## GAME 1 • STANFORD 2, LSU 1 (8 INNINGS)

	123	456	78	R	H	E
Stanford	000	100	01 -	2	7	0
LSU	000	100	00 -	1	7	2

WP - Sorensoen (26-4). LP - Sneed (35-6). Save - None. T - 2:07. A - 3,192.

E - LSU: Connor 2 (6). DP - STAN 1; LSU 2. LOB - STAN 6; LSU 4. 2B - STAN: Mendoza 2; LSU: Wiese (10). HR - STAN: Beeson. HBP - STAN: Mendoza; Beeson. SH - STAN: Walker; LSU: Hastings (6). SF - LSU: Connor (3). SB - STAN: Mendoza; Draemel; Brangham. CS - LSU: Douglas (7).

Umpires - HP: Harley Anderson; 1B: Lisa Harvey; 3B: Bryan Smith.

## GAME 2 • LSU 2, IOWA 1

	123	456	7	R	H	E
LSU	000	020	0 -	2	5	1
Iowa	000	001	1 -	1	7	0

WP - Lewis (21-7). LP - Hanks (39-9). Save - None. T - 2:05. A - 3,495.

E - LSU: Connor (7). DP - Iowa 1. LOB - LSU 2; Iowa 8. 2B - Iowa: Johnson; LSU: Reeves (3). HR - LSU: Wiese (12). SB - Iowa: Johnson. CS - Iowa: Chipman.

Umpires - HP: Debbi Lauderback; 1B: James Welford; 3B: Bryan Smith.

## GAME 3 • LSU 2, OKLAHOMA 1 (13 INNINGS)

	123	456	789	101112	13	R	H	E
OU	100	000	000	000	0 -	1	8	1
LSU	000	010	000	000	1 -	2	8	1

WP - Sneed (36-6). LP - Stewart (37-4). Save - None. T - 3:31. A - 6,817. E - OU: Braitsch; LSU: Wiese (10). DP - LSU 1. LOB - OU 10; LSU 6. 2B - OU: Ring; LSU: Schuelke (9). HR - OU: Braitsch. HBP - LSU: Wiese. SH - OU: Braitsch; Carey; LSU: A. Perry (16). SB - OU: Ring. CS - OU: Stump; Evans.

Umpires - HP: Bryan Smith; 1B: Debbi Lauderback; 3B: James Welford.

## GAME 4 • UCLA 6, LSU 0

	123	456	7	R	H	E
LSU	000	000	0 -	0	2	1
UCLA	105	000	X -	6	10	0

WP - Freed (21-3). LP - Lewis (21-5). Save - None. T - 2:25. A - 4,279.

E - LSU: Connor (8). DP - UCLA 1. LOB - LSU 2; UCLA 9. 2B - UCLA: Freed; Auelua. HBP - UCLA: Sua. SH - UCLA: Mims. CS - LSU: Peel (7). Umpires - HP: James Welford; 1B: Harley Anderson; 3B: Lisa Harvey.



## NCAA TOURNAMENT

**Appearances:** 17 (1998, 1999, 2000, 2001, 2002, 2003, 2004, 2006, 2007, 2008, 2009, 2010, 2011, 2012, 2013, 2014, 2015, 2016)

**All-Time Record:** 64-39 (.621); **Home:** 26-11 (.703); **Away:** 12-14 (.462); **Neutral:** 26-14 (.650)

**Regionals:** 47-24 (.662); **Super Regionals:** 7-6 (.538); **WCWS:** 10-10 (.500)

**Best Finish:** 2001 (Pictured Above), 2004 WCWS Third Place; 2015 WCWS Third Place; 2016 WCWS Third Place, 2012 WCWS Fifth Place (Pictured Page 75)

### 1998 • NCAA REGION 4 • HOST: WASHINGTON

Game 1	May 15, 1998	LSU 2, Long Beach State 0
Game 2	May 16, 1998	Washington 9, LSU 0 (5 Innings)
Game 3	May 16, 1998	LSU 5, Long Beach State 4
Game 4	May 17, 1998	Washington 6, LSU 0

### 1999 • NCAA REGION 5 • HOST: LSU

Game 1	May 20, 1999	LSU 12, Southern 0 (5 Innings)
Game 2	May 21, 1999	Oregon State 3, LSU 0
Game 3	May 22, 1999	LSU 7, Oklahoma 3
Game 4	May 22, 1999	Southern Miss 4, LSU 3

### 2000 • NCAA REGION 7 • HOST: LSU

Game 1	May 18, 2000	LSU 7, Northwestern State 1
Game 2	May 19, 2000	Louisiana-Lafayette 4, LSU 1
Game 3	May 20, 2000	LSU 2, Hofstra 1
Game 4	May 20, 2000	LSU 1, Southern Miss 0 (13 Innings)
Game 5	May 21, 2000	Southern Miss 1, LSU 0 (9 Innings)

### 2001 • NCAA REGION 3 • HOST: LSU

Game 1	May 17, 2001	LSU 8, Cornell 0 (6 Innings)
Game 2	May 18, 2001	LSU 2, Penn State 1
Game 3	May 19, 2001	LSU 3, Arizona State 2
Game 4	May 20, 2001	LSU 2, Louisiana-Lafayette 1

### WCWS • OKLAHOMA CITY, OKLA.

Game 1	May 24, 2001	Stanford 2, LSU 1 (8 Innings)
Game 2	May 26, 2001	LSU 2, Iowa 1
Game 3	May 26, 2001	LSU 2, Oklahoma 1 (13 Innings)
Game 4	May 27, 2001	UCLA 6, LSU 0

### 2002 • NCAA REGION 3 • HOST: LOUISIANA-LAFAYETTE

Game 1	May 16, 2002	LSU 3, Northwestern State 2 (10 Innings)
Game 2	May 18, 2002	LSU 5, Louisiana-Lafayette 2
Game 3	May 18, 2002	Arizona State 3, LSU 2 (8 Innings)
Game 4	May 18, 2002	LSU 1, Massachusetts 0
Game 5	May 19, 2002	Arizona State 4, LSU 1

### 2003 • NCAA REGION 3 • HOST: TEXAS

Game 1	May 15, 2002	LSU 9, Hawai'i 4
Game 2	May 16, 2002	Texas 8, LSU 0 (6 Innings)
Game 3	May 16, 2002	Arizona State 4, LSU 1

### 2004 • NCAA REGION 3 • HOST: BAYLOR

Game 1	May 20, 2004	LSU 4, Texas A&M-Corpus Christi 0
Game 2	May 21, 2004	LSU 3, Seton Hall 0
Game 3	May 22, 2004	LSU 7, Baylor 3 (10 Innings)
Game 4	May 23, 2004	LSU 4, Illinois 1

### WCWS • OKLAHOMA CITY, OKLA.

Game 1	May 27, 2004	LSU 3, Michigan 2 (13 Innings)
Game 2	May 28, 2004	UCLA 2, LSU 0
Game 3	May 30, 2004	LSU 2, Florida State 1
Game 4	May 30, 2004	LSU 4, California 1
Game 5	May 30, 2004	California 4, LSU 1

### 2006 • NCAA BATON ROUGE REGIONAL • HOST: LSU

Game 1	May 19, 2006	LSU 5, Princeton 0
Game 2	May 20, 2006	LSU 7, Louisiana-Lafayette 6 (10 Innings)
Game 3	May 21, 2006	LSU 5, Louisiana-Lafayette 4

### NCAA TUCSON SUPER REGIONAL • HOST: ARIZONA

Game 1	May 26, 2006	Arizona 5, LSU 0
Game 2	May 27, 2006	LSU 3, Arizona 2
Game 3	May 27, 2006	Arizona 14, LSU 5 (5 Innings)

### 2007 • PALO ALTO REGIONAL • HOST: STANFORD

Game 1	May 17, 2007	LSU 3, Cal State Northridge 2
Game 2	May 18, 2007	LSU 1, Fresno State 0 (9 Innings)
Game 3	May 19, 2007	LSU 11, Stanford 5

### NCAA TEMPE SUPER REGIONAL • HOST: ARIZONA STATE

Game 1	May 25, 2007	Arizona State 1, LSU 0 (10 Innings)
Game 2	May 26, 2007	Arizona State 7, LSU 4

### 2008 • NCAA BATON ROUGE REGIONAL • HOST: LSU

Game 1	May 16, 2008	LSU 8, Mississippi Valley State 0 (5 Innings)
Game 2	May 17, 2008	Louisiana-Lafayette 9, LSU 4
Game 3	May 17, 2008	LSU 9, East Carolina 1 (5 Innings)
Game 4	May 18, 2008	Louisiana-Lafayette 6, LSU 3

### 2009 • NCAA TEMPE REGIONAL • HOST: ARIZONA STATE

Game 1	May 15, 2009	LSU 3, Cal State Fullerton 2
Game 2	May 16, 2009	LSU 10, Arizona State 2 (5 Innings)
Game 3	May 17, 2009	Arizona State 6, LSU 4
Game 4	May 17, 2009	Arizona State 5, LSU 0

## 2010 • NCAA BATON ROUGE REGIONAL • HOST: LSU

Game 1	May 21, 2010	LSU 3, McNeese State 0
Game 2	May 22, 2010	Louisiana-Lafayette 1, LSU 0
Game 3	May 22, 2010	Texas A&M 1, LSU 0

## 2011 • NCAA COLLEGE STATION REGIONAL • HOST: TEXAS A&M

Game 1	May 20, 2011	Syracuse 3, LSU 0 (11 Innings)
Game 2	May 21, 2011	LSU 10, Sacred Heart 0 (6 Innings)
Game 3	May 21, 2011	LSU 5, Syracuse 0
Game 4	May 22, 2011	Texas A&M 3, LSU 1 (9 Innings)

## 2012 • NCAA COLLEGE STATION REGIONAL • HOST: TEXAS A&M

Game 1	May 18, 2012	LSU 1, Texas State 0
Game 2	May 19, 2012	LSU 2, Texas A&M 0
Game 3	May 20, 2012	LSU 2, Texas A&M 1

## NCAA COLUMBIA SUPER REGIONAL • HOST: MISSOURI

Game 1	May 26, 2012	LSU 6, Missouri 1
Game 2	May 27, 2012	Missouri 5, LSU 1 (12 Innings)
Game 3	May 27, 2012	LSU 3, Missouri 1

## WCWS • OKLAHOMA CITY, OKLA.

Game 1	May 31, 2012	California 5, LSU 3
Game 2	June 2, 2012	LSU 1, South Florida 0
Game 3	June 2, 2012	Arizona State 6, LSU 0

## 2013 • NCAA BATON ROUGE REGIONAL • HOST: LSU

Game 1	May 17, 2013	LSU 3, Central Connecticut State 2
Game 2	May 18, 2013	Louisiana-Lafayette 3 LSU 0
Game 3	May 18, 2013	LSU 10, Central Connecticut St. 0 (5 Innings)
Game 4	May 19, 2013	Louisiana-Lafayette 1, LSU 0

## 2014 • NCAA TUCSON REGIONAL • HOST: ARIZONA

Game 1	May 16, 2014	LSU 13, Louisville 9
Game 2	May 17, 2014	Arizona 9, LSU 8
Game 3	May 17, 2014	LSU 8, Boston U. 3
Game 4	May 18, 2014	LSU 5, Arizona 1
Game 5	May 18, 2014	Arizona 13, LSU 5 (5 Innings)

## 2015 • NCAA BATON ROUGE REGIONAL • HOST: LSU

Game 1	May 15, 2015	LSU 15, Texas Southern 0 (5 Innings)
Game 2	May 16, 2015	Arizona State 1, LSU 0
Game 3	May 16, 2015	LSU 4, Nebraska 3 (10 Innings)
Game 4	May 17, 2015	LSU 5, Arizona State 0
Game 5	May 17, 2015	LSU 4, Arizona State 3 (9 Innings)

## 2015 • NCAA BATON ROUGE SUPER REGIONAL • HOST: LSU

Game 1	May 23, 2015	LSU 8, Arizona 0 (5 Innings)
Game 2	May 24, 2015	LSU 10, Arizona 5

## WCWS • OKLAHOMA CITY, OKLA

Game 1	May 28, 2015	LSU 6, Auburn 1
Game 2	May 29, 2015	Florida 4, LSU 0
Game 3	May 30, 2015	LSU 5, Alabama 3
Game 4	May 31, 2015	Michigan 6, LSU 3

## 2016 • NCAA BATON ROUGE REGIONAL • HOST: LSU

Game 1	May 20, 2016	LSU 10, LIU Brooklyn 2 (6 Innings)
Game 2	May 21, 2016	LSU 4, McNeese State 1
Game 3	May 22, 2016	LSU 2, Arizona State 0

## 2016 • NCAA HARRISONBURG SUPER REGIONAL • HOST: JMU

Game 1	May 27, 2016	James Madison 3, LSU 2
Game 2	May 28, 2016	LSU 2, James Madison 0
Game 3	May 28, 2016	LSU 3, James Madison 2

## WCWS • OKLAHOMA CITY, OKLA

Game 1	June 3, 2016	Michigan 2, LSU 0
Game 2	June 4, 2016	LSU 6, Alabama 4
Game 3	June 6, 2016	LSU 4, Georgia 1
Game 4	June 6, 2016	Oklahoma 7, LSU 3

## NCAA POSTSEASON SHUTOUTS: (20)

PITCHER(S)	OPPONENT	DATE
Brandi Landry	vs. Long Beach State	05/15/98
Britni Sneed and Julie Stashko	Southern (5 IP)	05/20/99
Ashley Lewis and Britni Sneed	Southern Miss (13 IP)	05/20/00
Britni Sneed and Ashley Lewis	Cornell (6 IP)	05/17/01
Britni Sneed	vs. Massachusetts	05/18/02
Kristin Schmidt	vs. Texas A&M-Corpus Christi	05/20/04
Kristin Schmidt	vs. Seton Hall	05/21/04
Dani Hofer	Princeton	05/19/06
Emily Turner	vs. Fresno State (9 IP)	05/18/07
Casey Faile and Dani Hofer	Mississippi Valley State (5 IP)	05/16/08
Rachele Fico and Kirsten Shortridge	McNeese State (7 IP)	05/21/10
Brittany Mack and Meghan Patterson	vs. Sacred Heart (6 IP)	05/21/11
Brittany Mack	vs. Syracuse	05/21/11
Rachele Fico	vs. Texas State	05/18/12
Rachele Fico	at Texas A&M	05/19/12
Brittany Mack	vs. South Florida	06/02/12
Ashley Czechner	Central Connecticut State (5 IP)	05/18/13
Kelsee Selman	Texas Southern (5 IP)	05/15/15
Carley Hoover	Arizona State	05/16/15
Carley Hoover	Arizona	05/23/15
Allie Walljasper and Carley Hoover	Arizona State	05/20/16
Allie Walljasper	at James Madison	05/28/16

## TOTAL SHUTOUTS

PITCHER	SHUTOUTS (COMPLETE GAME/SHARED)
Britni Sneed	4 (1/3)
Rachele Fico	3 (2/1)
Brittany Mack	3 (2/1)
Carley Hoover	3 (2/1)
Dani Hofer	2 (1/1)
Kristin Schmidt	2 (2/0)
Allie Walljasper	2 (1/1)
Ashley Czechner	1 (1/0)
Casey Faile	1 (0/1)
Ashley Lewis	1 (0/2)
Brandi Landry	1 (1/0)
Meghan Patterson	1 (0/1)
Kirsten Shortridge	1 (0/1)
Julie Stashko	1 (0/1)
Emily Turner	1 (1/0)
Kelsee Selman	1 (1/0)



**BATTING • INDIVIDUAL****AT-BATS**

6 7 times, most recently by...

6	Stephanie Hill	UL-Lafayette	05/20/06
6	Leslie Klein	UL-Lafayette	05/20/06
6	Killian Roessner	UL-Lafayette	05/20/06

**RUNS SCORED**

3, 7 times, most recently by...

3	Sandra Simmons	LIU Brooklyn	05/20/16
3	Sandra Simmons	Arizona	05/24/15
3	A.J. Andrews	Texas Southern	05/15/15
3	Bianka Bell	Texas Southern	05/15/15

**HITS**

4	Sandra Simmons	LIU Brooklyn	05/20/16
4	Allison Falcon	Louisville	05/16/14
4	Leslie Klein	Illinois	05/23/04
4	Tara Asbill	Long Beach St.	05/16/98

**DOUBLES**

3	Allison Falcon	Louisville	05/16/14
2	Sandra Simmons	LIU Brooklyn	05/20/16
2	Constance Quinn	Arizona	05/24/15
2	Tammy Wray	Louisville	05/16/14
2	Ashlee Ducote	Southern	05/20/99
2	Jodi Otten	Long Beach St.	05/16/98

**TRIPLES**

1 12 times, most recently by...

1	Bailey Landry	LIU Brooklyn	05/20/16
1	Sandra Simmons	LIU Brooklyn	05/20/16
1	Sandra Simmons	Arizona	05/24/15
1	Bailey Landry	Arizona State	05/17/15
1	Bianka Bell	Texas Southern	05/15/15

**HOME RUNS**

2	Bianka Bell	Georgia	06/05/16
2	Ashley Langoni	Arizona State	05/17/09
2	Rachel Mitchell	Stanford	05/19/07
2	Alicia Owen	Hawai'i	05/15/03
2	Blair Smith	Hawai'i	05/15/03

**RUNS BATTED IN**

5	Sandra Simmons	Arizona	05/24/15
5	Rachel Mitchell	Stanford	05/19/07

**WALKS**

3	Sahvanna Jaquish	Louisville	05/16/14
---	------------------	------------	----------

**HIT-BY-PITCHES**

2	Anissa Young	Texas A&M	05/22/11
2	Shannon Stein	Stanford	05/19/07

**STOLEN BASES**

4	Cassie Trosclair	Sacred Heart	05/21/11
---	------------------	--------------	----------

**BATTING • TEAM****AT-BATS**

48	Louisiana-Lafayette	05/20/06
48	Michigan	05/27/04

**RUNS SCORED**

15	Texas Southern	05/15/15
13	Southern	05/20/99

**HITS**

16	Louisiana-Lafayette	05/20/06
----	---------------------	----------

**DOUBLES**

5	Louisville	05/16/14
---	------------	----------

**TRIPLES**

2	LIU Brooklyn	05/20/16
---	--------------	----------

**HOME RUNS**

5	Stanford	05/19/07
5	Hawaii	05/15/03

**RUNS BATTED IN**

14	Texas Southern	05/15/15
----	----------------	----------

**WALKS**

8	LIU Brooklyn	05/20/16
8	Arizona	05/23/15

**HIT-BY-PITCHES**

2 15 times, most recently by...

2	Michigan	05/31/15
2	Arizona State	05/17/15
2	Texas Southern	05/15/15

**STOLEN BASES**

7	Sacred Heart	05/21/11
---	--------------	----------

**PITCHING • INDIVIDUAL****INNINGS PITCHED**

13.0	Kristin Schmidt	Michigan	05/27/04
13.0	Britni Sneed	Oklahoma	05/26/01

**STRIKEOUTS**

19	Britni Sneed	Oklahoma	05/26/01
18	Rachele Fico	Syracuse	05/20/11
17	Brittany Mack	Missouri	05/27/12

**FEWEST RUNS ALLOWED [MIN 7 IP]**

0	12 times, most recently by...		
0	Allie Walljasper	at JMU	05/28/16
0	Carley Hoover	Arizona State	05/16/15
0	Brittany Mack	South Florida	06/02/12

**FEWEST ER ALLOWED [MIN 7 IP]**

0	16 times, most recently by...		
0	Allie Walljasper	at JMU	05/28/16
0	Carley Hoover	Arizona State	05/16/15
0	Brittany Mack	South Florida	06/02/12

**MOST RUNS ALLOWED**

10	Baylee Corbello	Arizona	05/18/14
----	-----------------	---------	----------

**MOST EARNED RUNS ALLOWED**

10	Baylee Corbello	Arizona	05/18/14
----	-----------------	---------	----------

**FEWEST HITS ALLOWED [MIN 7 IP]**

1	Ashley Lewis	Penn State	05/18/01
---	--------------	------------	----------

**MOST HITS ALLOWED**

11	Baylee Corbello	Louisville	05/16/14
----	-----------------	------------	----------

**PITCHING • TEAM****INNINGS PITCHED**

13.0	Michigan	05/27/04
13.0	Oklahoma	05/26/01
13.0	Southern Miss	05/20/00

**STRIKEOUTS**

19	Oklahoma	05/26/01
----	----------	----------

**FEWEST RUNS ALLOWED**

0	22 times, most recently by...	
0	at James Madison	05/28/16
0	Arizona State	05/20/16
0	Texas Southern	05/15/15

**MOST RUNS ALLOWED**

14	Arizona	05/27/06
----	---------	----------

**MOST EARNED RUNS ALLOWED**

13	Arizona	05/18/14
----	---------	----------

**FEWEST HITS ALLOWED [MIN 7 IP]**

1	Penn State	05/18/01
---	------------	----------

**MOST HITS ALLOWED**

18	Arizona	05/27/06
----	---------	----------

**FIELDING • INDIVIDUAL****PUTOUTS**

19	Jennifer Schuelke	Oklahoma	05/26/01
----	-------------------	----------	----------

**ASSISTS**

6 7 times, most recently by...

6	Constance Quinn	Oklahoma	06/05/16
6	Allison Falcon	Arizona State	06/02/12
6	Tammy Wray	Missouri	05/27/12

**ERRORS**

4	Andrea Smith	Arizona	05/26/06
4	Andrea Smith	UL-Lafayette	05/20/06

**FIELDING • TEAM****PUTOUTS**

39	Michigan	05/27/04
39	Oklahoma	05/26/01
39	Southern Miss	05/20/00

**ASSISTS**

18	Iowa	05/26/01
----	------	----------

**ERRORS**

4	Oklahoma	06/05/16
4	Missouri	05/27/12
4	Arizona	05/26/06
4	Louisiana-Lafayette	05/20/06

**DOUBLE PLAYS**

2	Alabama	06/04/16
2	at James Madison	05/28/16
2	Nebraska	05/16/15
2	Arizona State	05/19/02
2	Stanford	05/24/01

**NCAA TOURNAMENT WINS****TEAM****WINS (WCWS TRIPS)**

Alabama	86 (11)
Texas A&M	73 (11)
Florida	72 (7)
Tennessee	66 (7)
Missouri	51 (6)
LSU	<b>64 (5)</b>
Georgia	59 (3)
Missouri	42 (3)
Texas A&M	41 (2)
Auburn	25 (2)
South Carolina	24 (1)
Kentucky	23 (1)
Mississippi State	11 (0)
Arkansas	7 (0)
Ole Miss	2 (0)

Since 1997 when the SEC adopted softball.



## SEC TOURNAMENT

**Appearances:** 20 (1997, 1998, 1999, 2000, 2001, 2002, 2003, 2004, 2005, 2006, 2007, 2008, 2009, 2010, 2011, 2012, 2013, 2014, 2015, 2016)

**All-Time Record:** 40-20 (.667) • **Best Finish:** Champions (1999 - Pictured Page 78, 2001, 2002, 2004, 2007 - Pictured Above)

### 1997 • COLUMBUS, GA.

Game 1	May 9, 1997	Auburn 4, LSU 2
Game 2	May 10, 1997	LSU 4, Alabama 2
Game 3	May 10, 1997	Florida 4, LSU 3

### 1998 • COLUMBUS, GA.

Game 1	May 8, 1998	LSU 2, Arkansas 1
Game 2	May 9, 1998	Alabama 5, LSU 3 (10 Innings)
Game 3	May 9, 1998	LSU 8, Tennessee 1
Game 4	May 9, 1998	LSU 8, Alabama 4
Game 5	May 10, 1998	Alabama 8, LSU 1

### 1999 • COLUMBUS, GA. • CHAMPIONS

Game 1	May 13, 1999	LSU 8, Georgia 0 (6 Innings)
Game 2	May 14, 1999	LSU 10, Arkansas 0 (5 Innings)
Game 3	May 15, 1999	LSU 2, Mississippi State 0 (9 Innings)
Final	May 16, 1999	LSU 4, Arkansas 3 (10 Innings)

### 2000 • COLUMBUS, GA.

Game 1	May 11, 2000	LSU 8, Auburn 0 (5 Innings)
Game 2	May 12, 2000	LSU 2, Arkansas 0
Game 3	May 13, 2000	LSU 5, Alabama 2
Final	May 14, 2000	South Carolina 1, LSU 0 (8 Innings)

### 2001 • CHATTANOOGA, TENN. • CHAMPIONS

Game 1	May 10, 2001	LSU 6, Auburn 0
Game 2	May 11, 2001	LSU 2, Mississippi State 1
Game 3	May 12, 2001	LSU 4, Auburn 1
Final	May 13, 2001	LSU 1, South Carolina 0

### 2002 • CHATTANOOGA, TENN. • CHAMPIONS

Game 1	May 9, 2002	LSU 5, Florida 0
Game 2	May 10, 2002	LSU 2, Georgia 1
Game 3	May 11, 2002	LSU 6, Alabama 2
Final	May 12, 2002	LSU 1, Georgia 0

### 2003 • PLANT CITY, FLA.

Game 1	May 8, 2003	LSU 1, Tennessee 0 (9 Innings)
Game 2	May 9, 2003	Alabama 3, LSU 1

Game 3	May 10, 2003	LSU 5, South Carolina 1
Game 4	May 10, 2003	LSU 1, Florida 0
Game 5	May 11, 2003	LSU 3, Florida 1
Final	May 11, 2003	Alabama 3, LSU 1

### 2004 • TUSCALOOSA, ALA. • CHAMPIONS

Game 1	May 13, 2004	LSU 2, South Carolina 0
Game 2	May 14, 2004	LSU 2, Alabama 1
Game 3	May 15, 2004	Auburn 2, LSU 0
Game 4	May 16, 2004	LSU 1, Auburn 0
Final	May 16, 2004	LSU 4, Georgia 1

### 2005 • GAINESVILLE, FLA.

Game 1	May 12, 2005	Georgia 2, LSU 1
Game 2	May 13, 2005	LSU 9, Florida 1 (6 Innings)
Game 3	May 14, 2005	Auburn 4, LSU 3

### 2006 • ATHENS, GA.

Game 1	May 11, 2006	LSU 4, Auburn 1
Game 2	May 12, 2006	LSU 5, Georgia 0
Final	May 13, 2006	Tennessee 3, LSU 0

### 2007 • AUBURN, ALA. • CHAMPIONS

Game 1	May 10, 2007	LSU 2, South Carolina 1 (10 Innings)
Game 2	May 11, 2007	LSU 4, Alabama 1
Final	May 12, 2007	LSU 1, Florida 0 (9 Innings)

### 2008 • BATON ROUGE, LA.

Game 1	May 8, 2008	LSU 4, Auburn 0
Game 2	May 9, 2008	Alabama 7, LSU 4

### 2009 • KNOXVILLE, TENN.

Game 1	May 7, 2009	Tennessee 6, LSU 5
--------	-------------	--------------------

### 2010 • FAYETTEVILLE, ARK.

Game 1	May 13, 2010	LSU 2, Kentucky 1
Game 2	May 14, 2010	LSU 9, Florida 1
Final	May 15, 2010	Alabama 5, LSU 4



SANDRA SIMMONS

**2011 • OXFORD, MISS.**

Game 1 May 12, 2011 Georgia 9, LSU 0

**2012 • TUSCALOOSA, ALA.**

Game 1 May 10, 2012 Florida 1, LSU 0

**2013 • LEXINGTON, KY.**

Game 1 May 19, 2013 Georgia 7, LSU 0

**2014 • COLUMBIA, S.C.**

Game 1 May 8, 2014 LSU 6, Missouri 0

Game 2 May 9, 2014 Kentucky 4, LSU 3 (9 Innings)

**2015 • BATON ROUGE, LA**

Game 1 May 7, 2015 Tennessee 7, LSU 5

**2016 • STARKVILLE, MISS.**

Game 1 May 11, 2016 LSU 5, Texas A&amp;M 4

Game 2 May 12, 2016 LSU 3, Kentucky 1

Game 3 May 13, 2016 LSU 3, Tennessee 1 (8 innings)

Final May 14, 2016 Auburn 7, LSU 1

**SEC TOURNAMENT SHUTOUTS: (17)**

PITCHER(S)	OPPONENT	DATE
Britni Sneed	vs. Georgia (6 IP)	05/13/99
Ashley Lewis and Julie Stashko	vs. Arkansas (5 IP)	05/14/99
Britni Sneed and Ashley Lewis	vs. Mississippi State (9 IP)	05/15/99
Britni Sneed	vs. Auburn (5 IP)	05/11/00
Ashley Lewis	vs. Arkansas	05/12/00
Britni Sneed and Sarah Meadors	vs. Auburn	05/10/01
Britni Sneed	vs. South Carolina	05/13/02
Britni Sneed and Kristin Schmidt	vs. Florida	05/09/02
Britni Sneed	vs. Georgia	05/12/02
Kristin Schmidt	vs. Tennessee (9 IP)	05/08/03
Kristin Schmidt	vs. Florida	05/10/03
Kristin Schmidt	vs. South Carolina	05/13/04
Kristin Schmidt	vs. Auburn	05/16/04

Emily Turner	at Georgia	05/12/06
Emily Turner and Dani Hofer	vs. Florida (9 IP)	05/12/07
Cody Trahan	Auburn	05/08/08
Ashley Czechner	vs. Missouri	05/08/14

**SEC TOURNAMENT WINS**

TEAM	WINS (TOURNAMENT TITLES)
<b>LSU</b>	<b>40 (5)</b>
Alabama	36 (5)
Tennessee	26 (2)
Florida	25 (3)
Georgia	20 (1)
South Carolina	18 (2)
Auburn	18 (2)
Mississippi State	11 (0)
Arkansas	9 (0)
Kentucky	4 (0)
Missouri	3 (0)
Ole Miss	1 (0)
Texas A&M	0 (0)

**TOTAL SHUTOUTS**

PITCHER	SHUTOUTS (COMPLETE GAME/SHARED)
Britni Sneed	7 (4/3)
Kristin Schmidt	5 (4/1)
Ashley Lewis	3 (1/2)
Emily Turner	2 (1/1)
Dani Hofer	1 (0/1)
Sarah Meadors	1 (0/1)
Cody Trahan	1 (1/0)
Julie Stashko	1 (0/1)
Ashley Czechner	1 (1/0)



**BATTING • INDIVIDUAL****AT-BATS**

5	5 times, most recently by...		
5	A.J. Andrews	Kentucky	05/09/14

**RUNS SCORED**

3	Ashley Langoni	Florida	05/14/10
3	Jodi Otten	Tennessee	05/09/98

**HITS**

4	Jodi Otten	Tennessee	05/09/98
---	------------	-----------	----------

**DOUBLES**

2	Rachel Mitchell	South Carolina	05/10/07
---	-----------------	----------------	----------

**TRIPLES**

2	Dee Douglas	Georgia	05/13/99
---	-------------	---------	----------

**HOME RUNS**

1	30 times, most recently by...		
1	Bianka Bell	Tennessee	05/13/16

**RUNS BATTED IN**

4	Stephanie Hill	Florida	05/13/05
4	Stephanie Hill	Georgia	05/16/04
4	Trena Peel	Arkansas	05/14/99

**WALKS**

3	Bianka Bell	Texas A&M	05/11/16
---	-------------	-----------	----------

**HIT-BY-PITCHES**

2	3 times, most recently by...		
2	Anissa Young	Alabama	05/15/10

**STOLEN BASES**

2	Stephanie Hastings	Auburn	05/11/00
2	Dee Douglas	Auburn	05/11/00

**BATTING • TEAM****AT-BATS**

36	Arkansas	05/16/99
----	----------	----------

**RUNS SCORED**

10	Arkansas	05/14/99
----	----------	----------

**HITS**

13	Auburn	05/11/00
----	--------	----------

**DOUBLES**

4	4 times, most recently by...	
4	South Carolina	05/10/07

**TRIPLES**

2	Georgia	05/10/02
2	Georgia	05/13/99

**HOME RUNS**

2	Tennessee	05/13/16
2	Florida	05/14/10
2	Alabama	05/09/98
2	Florida	05/10/97

**RUNS BATTED IN**

8	Auburn	05/11/00
8	Tennessee	05/09/98

**WALKS**

8	Tennessee	05/07/15
8	Auburn	05/08/08

**HIT-BY-PITCHES**

4	Alabama	05/09/08
---	---------	----------

**STOLEN BASES**

4	Auburn	05/11/00
---	--------	----------

**PITCHING • INDIVIDUAL****INNINGS PITCHED**

10.0	Dani Hofer	South Carolina	05/10/07
10.0	Ashley Lewis	Arkansas	05/16/99
10.0	Brandi Landry	Alabama	05/09/98

**STRIKEOUTS**

14	Kristin Schmidt	South Carolina	05/13/04
14	Britni Sneed	Georgia	05/12/02

**FEWEST RUNS ALLOWED [MIN 7 IP]**

0	10 times, most recently by...		
0	Ashley Czechner	Missouri	05/08/14

**FEWEST ER ALLOWED [MIN 7 IP]**

0	13 times, most recently by...		
0	Ashley Czechner	Missouri	05/08/14

**MOST RUNS ALLOWED**

6	Brittany Mack	Georgia	05/12/11
6	Cody Trahan	Tennessee	05/07/09

**MOST EARNED RUNS ALLOWED**

6	Brittany Mack	Georgia	05/12/11
---	---------------	---------	----------

**FEWEST HITS ALLOWED [MIN 7 IP]**

1	Kristin Schmidt	Florida	05/10/03
---	-----------------	---------	----------

**MOST HITS ALLOWED**

12	Brandi Landry	Alabama	05/09/98
----	---------------	---------	----------

**PITCHING • TEAM****INNINGS PITCHED**

10.0	South Carolina	05/10/07
10.0	Arkansas	05/16/99
10.0	Alabama	5/09/98

**STRIKEOUTS**

14	Florida	05/12/07
14	South Carolina	5/13/04
14	Georgia	05/12/02

**FEWEST RUNS ALLOWED**

0	17 times, most recently by...	
0	Missouri	05/08/14
0	Auburn	05/08/08

**MOST EARNED RUNS ALLOWED**

8	Alabama	5/10/98
---	---------	---------

**FEWEST HITS ALLOWED [MIN 7 IP]**

1	Florida	05/10/03
---	---------	----------

**MOST HITS ALLOWED**

12	Alabama	05/10/98
12	Alabama	05/09/98

**FIELDING • INDIVIDUAL****PUTOUTS**

16	Shaunte' Fremin	Arkansas	05/16/99
----	-----------------	----------	----------

**ASSISTS**

8	Tara Asbill	South Carolina	05/14/00
---	-------------	----------------	----------

**ERRORS**

2	7 times, most recently by...		
2	Bianka Bell	Kentucky	05/09/14

**FIELDING • TEAM****PUTOUTS**

30	South Carolina	05/10/07
30	Arkansas	05/16/99
30	Alabama	05/09/98

**ASSISTS**

15	Arkansas	05/12/00
----	----------	----------

**ERRORS**

4	Tennessee	05/07/09
4	South Carolina	05/14/00
4	Auburn	05/09/97

**DOUBLE PLAYS**

3	South Carolina	05/10/03
---	----------------	----------

# Letterwinners

## A

Adler, Amanda	1997
Alcaraz, Rikki	2012-2013
Andrews, A.J.	2012-2013-2014-2015
Applegate, Ashley	2008-2009-2010-2011(RS)-2012
Asbill, Tara	1997-1998-1999-2000

## B

Baker, Dawn	1997
Barron, Leslie	2002
Beaumont, Dorinda	1979-1980-1981-1982
Bell, Bianca	2013-2014-2015-2016
Berthelot, Kim	1980
Bezner, Janet	1979
Blades, Jacee	2011-2012-2013-2014
Bolger, Sandy	1980
Boulet, Alex	2011-2012-2013-2014
Bourg, Sydney	2015-2016
Braggins, Jessica	2002
Breaux, Charm	1979-1980
Britt, Genia	1981-1982
Brooks, Amber	2004

## C

Capello, Lauren	2009-2010
Castle, Lauren	2004-2005-2006
Clark, Jessica	1997
Chamberlain, Lauren	1981-1982
Cobb, Sharon	1981-1982
Corbello, Baylee	2014-2015-2016
Connor, Christy	2001-2002-2003
Crawford, Jill	1998, 2001
Cubic, Dana	1997
Czechner, Ashley	2013-2014

## D

Danos, Leigh Ann	2002-2003-2004
Delahoussaye, Lauren	2003-2004-2005-2006
Deslattes, Janell	1999-2000
Douglas, Dee	1998-1999-2000-2001
Ducote, Ashlee	1997-1998-1999-2000
Duhon, Quinlan	2005-2006-2007-2008

## F

Faile, Casey	2008-2009-2010
Falcon, Alayna	2013-2014-2015-2016
Falcon, Allison	2010-'11(RS)-'12-'13-'14
Fico, Rachele	2010-2011-2012-2013
Fisher, Fallon	2006
Fitzgerald, Sara	2001-2002-2003-2004
Fremin, Shaunte'	1997-1998-1999-2000

## G

Garcia, Tiffany	2005-2006-2007-2008
Greer, Bridgette	1979
Griggs, Emily	2015-2016
Guest, Debbie	1981-1982
Guillory, Katie	2009-2010-2011-2012(RS)-2013
Guffey, Starla	2008

## H

Hamilton, Katie	2009
Harris, Camille	2003-2004-2005-2006
Hastings, Stephanie	1998-1999-2000-2001
Henderson, Dee Dee	2005-2006-2007-2008
Heyward, Simone	2011-2012-2013-2014
Hill, Stephanie	2003-2004-2005-2006
Hobbs, Kristen	2004-2005-2006-2007
Hofer, Dani	2006-2007-2008-2009

Hollier, Courtney	2009-2010
Hollis, Tayl'r	2007-2008
Hoover, Carley	2015-2016
Hope, Lindsey	2007
Houston, Lauren	2010-2011-2012-2013
Howard, Lindsey	2002
Hughes, LaDonia	2003-2003

## J

Jackson, Jazz	2007-2008-2009
Janzen, April	1998-1999-2001-2002
Jaquish, Sahvanna	2014-2015-2016
Johnson, Erin	2001-2002
Jolly, Megan	2005-2006

## K

Klein, Leslie	2003(RS)-2004-2005-2006-2007
Kloss, Kells	2013-2014-2015-2016
KnifeChief, Sarah	1997-1998
Kreamer, Jenna	2015-2016
Kuhn, Ashleigh	2011(RS)-2012

## L

Landry, Brandi	1997-1998
Landry, Bailey	2014-2015-2016
Landry, Mona	1979
Langoni, Ashley	2009-2010-2011-2012
Levesque, Kelly	2001
Lewis, Ashley	1999-2000-2001
Lockwood, Taylor	2015-2016
Loupe, Sydney	2015-2016
Lynam, Tessa	2002-2003

## M

Mack, Brittany	2009-2010-2011-2012
Mashburn, Kelly	1997-1998
Massey, Sherrie	1980-1981-1982
Matte, Jill	1997
Meadors, Sarah	2001-2002
McCasland, Kailey	2012-2013-2014-2015
Mikulik, Kassi	2004
Mitchell, Rachel	2007-2008-2009-2010
Moore, Carol Lee	1979-1981-1982
Mount, Sophia	1998-1999
Mouse, Jessica	2008-2009-2010-2011(RS)
Myers, Tammy	1980

## N

Neumeier, Peggy	1981-1982
Newton, Stacey	1997-1998-1999-2000

## O

Otten, Jodi	1997-1998
Owen, Alicia	2003

## P

Patterson, Meghan	2011-2012-2013
Peel, Trena	1999-2000-2001-2002
Perry, Aleshia	2001-2002
Perry, Taryn	1997-1998-1999-2000
Perry, Tyra	1997-1998
Pineda, Cindy	1997
Pizer, Heidi	2010-2011-2012
Poole, Melissa	1998
Price, Lindsay	2010
Provost, Randi	2016

## Q

Quinn, Constance	2014-2015-2016
------------------	----------------

## R

Reeves, Jennie	2000-2001-2002-2003
Reeves, Terri	1979-1980-1981-1982
Richards, Sybil	1980-1981-1982
Robin, Heidi	2005-2006
Roessner, Killian	2005-2006-2007-2008
Russell, Morgan	2009-2010-2011-2012

## S

Sanchez, Shemiah	2016
Santos, Juliana	2009-2010-2011-2012
Satchell, Taylor	2016
Savoie, Layna	2014-2015-2016
Schmidt, Kristin	2002-2003-2004
Schuelke, Jennifer	1998-1999-2000-2001
Selman, Kelsee	2014-2015
Serrett, Amber	2016
Shaw, Tiffany	2008-2009-2010-2011
Shipp, Renee	1979-1980-1981-1982
Shortridge, Kirsten	2009-2010
Simmons, Sandra	2013-2014-2015-2016
Sluss, Erika	2005-2006-2007-2008
Smith, Andrea	2005-2006-2007
Smith, Blair	2002-2003
Smith, Haley	2013-2014
Smith, Sydney	2016
Sneed, Britni	1999-2000-2001-2002
Soileau, Shelly	1981-1982
Soto, Vanessa	2005-2006-2007
Stashko, Julie	1997-1998-1999-2000
Steege, Megann	2000-2001-2002-2003
Stein, Shannon	2006-2007-2008
Supak, Dylan	2012-2013-2014-2015

## T

Taylor, Karen	1979
Thornhill, Elyse	2016
Thymes, Akiya	2016
Trahan, Cody	2007-2008-2009-2010
Traina, Kim	1997-1998
Trosclair, Cassie	2010(RS)-2011-2012
Turner, Emily	2004-2005-2006-2007

## U

Uhle, Lauren	2004-2005
--------------	-----------

## V

Victoriano, Jackie	2010
Vermeulen, Tammy	2012

## W

Ward, Trisha	1998
Walljasper, Allie	2015-2016
White, Leah	1979-1980
Whitlock, Cathy	1997
Wiese, Julie	2001-2002-2003-2004
Wilkinson, Nicole	1997
Wray, Tammy	2011-2012-2013-2014
Wynn, Sharon	1980

## Y

Young, Anissa	2009-2010-2011
---------------	----------------

## Z

Ziober, Auburne	1998-1999-2000-2001
Zulli, Sandra	1979-1980-1981-1982

## 00

Thymes, Akiya	2016
Langoni, Ashley	2009-2010-2011-2012
Duhon, Quinlan	2005-2006-2007-2008
Mikulik, Kassi	2004
Steege, Megann	2000-2001-2002-2003

## 1

Savoie, Layna	2014-2015-2016
Alcaraz, Rikki	2012-2013
Shaw, Tiffany	2008-2009-2010-2011
Turner, Emily	2004-2005-2006-2007
Lynam, Tessa	2002-2003
Douglas, Dee	1998-1999-2000-2001
Baker, Dawn	1997

## 2

Jaquish, Savannah	2014-2015-2016
Santos, Juliana	2009-2010-2011-2012
Garcia, Tiffany	2005-2006-2007-2008

## 3

Simmons, Sandra	2013-2014-2015-2016
Trosclair, Cassie	2010(RS)-2011-2012
Mouse, Jessica	2008-2009
Hope, Lindsey	2007
Hill, Stephanie	2004-2005-2006
Owen, Alicia	2003
Perry, Aleshia	2001-2002
Perry, Taryn	1997-1998-1999-2000

## 4

Kreamer, Jenna	2015-2016
Russell, Morgan	2009-2010-2011-2012
Roessner, Killian	2005-2006-2007-2008
Brooks, Amber	2004
Levesque, Kelly	2001

## 5

Quinn, Constance	2014-2015-2016
Victoriano, Jackie	2010
Hofer, Dani	2006-2007-2008-2009
Lewis, Ashley	1999-2000-2001
Traina, Kim	1997-1998

## 6

Andrews, A.J.	2012-2013-2014-2015
Klein, Leslie	2004-2005-2006-2007
Howard, Lindsey	2002
Ziober, Auburne	1998-1999-2000-2001
Pineda, Cindy	1997

## 7

Sneed, Britni	1999-2000-2001-2002
---------------	---------------------

## 8

Griggs, Emily	2015-2016
Schmidt, Kristin	2002-2003-2004
Hastings, Stephanie	1998-1999-2000-2001
Adler, Amanda	1997

## 9

Thornhill, Elyse	2016
Boulet, Alex	2011-2012-2013-2014
Price, Lindsay	2010
Jackson, Jazz	2007-2008-2009
Delahoussaye, Lauren	2003-2004-2005-2006
Reeves, Jennie	2000-2001-2002-2003
Landry, Brandi	1997-1998

## 10

Bourg, Sydney	2015-2016
Applegate, Ashley	2008-2009-2010-2011(RS)-2012
Hobbs, Kristen	2004-2005-2006-2007
Barron, Leslie	2002
Ducote, Ashlee	1997-1998-1999-2000

## 11

Satchell, Taylor	2016
Supak, Dylan	2012-2013-2014-2015
Mouse, Jessica	2010-2011(RS)
Fremin, Shaunte'	1997-1998-1999-2000

## 12

Smith, Sydney	2016
Pizer, Heidi	2010-2011-2012
Hamilton, Katie	2009
Guffey, Starla	2008
Harris, Camille	2003-2004-2005-2006
Meadors, Sarah	2001-2002
Ward, Trisha	1998
Whitlock, Cathy	1997

## 13

Loupe, Sydney	2015-2016
Guillory, Katie	2009-2010-2011-2012(RS)-2013
Stein, Shannon	2006-2007-2008
Danos, Leigh Ann	2002-2003-2004
Perry, Tyra	1997-1998

## 14

Lockwood, Taylor	2015-2016
Shortridge, Kirsten	2009-2010
Hollis, Tayl'r	2007-2008
Robin, Heidi	2005-2006
Fitzgerald, Sara	2001-2002-2003-2004
Asbill, Tara	1997-1998-1999-2000

## 15

Newton, Stacey	1997-1998-1999-2000
----------------	---------------------

## 16

Selman, Kelsee	2014-2015
Houston, Lauren	2010-2011-2012-2013
Crawford, Jill	1998, 2001
Deslattes, Janell	1999-2000

## 17

Serrett, Amber	2016
Capello, Lauren	2009-2010
Sluss, Erika	2005-2006-2007-2008
Connor, Christy	2001-2002-2003
Mount, Sophia	1998-1999
Cubic, Dana	1997

## 18

Wray, Tammy	2011-2012-2013-2014
Mashburn, Kelly	1997-1998

## 19

Corbello, Baylee	2014-2015-2016
Young, Anissa	2009-2010-2011
Fisher, Fallon	2006
Uhle, Lauren	2004-2005
Klein, Leslie	2003(RS)
Janzen, April	1998-1999-2001-2002
Matte, Jill	1997

## 20

Provost, Randi	2016
Patterson, Meghan	2011-2012-2013

## 21

Hoover, Carley	2015-2016
Smith, Haley	2013-2014
Faile, Casey	2008-2009-2010
Jolly, Megan	2005-2006
Wiese, Julie	2001-2002-2003-2004
KnifeChief, Sarah	1997-1998

## 22

Trahan, Cody	2007-2008-2009-2010
Schuelke, Jennifer	1998-1999-2000-2001
Clark, Jessica	1997

## 23

Sanchez, Shemiah	2016
Blades, Jacee	2011-2012-2013-2014
Stashko, Julie	1997-1998-1999-2000

## 24

Falcon, Alayna	2013-2014-2015-2016
Hollier, Courtney	2009-2010
Soto, Vanessa	2005-2006-2007
Braggins, Jessica	2002

## 25

Walljasper, Allie	2015-2016
Heyward, Simone	2011-2012-2013-2014

## 26

Landry, Bailey	2014-2015-2016
----------------	----------------

## 27

Bell, Bianca	2013-2014-2015-2016
Smith, Andrea	2005-2006-2007
Smith, Blair	2002-2003

## 28

Vermeulen, Tammy	2012
------------------	------

## 32

Falcon, Allison	2010-2011(RS)-2012-2013-2014
-----------------	------------------------------

## 33

McCasland, Kailey	2012-2013-2014-2015
-------------------	---------------------

## 37

Fico, Rachele	2010-2011-2012-2013
---------------	---------------------

## 39

Poole, Melissa	1998
Wilkinson, Nicole	1997

## 44

Mack, Brittany	2009-2010-2011-2012
Henderson, Dee Dee	2005-2006-2007-2008
Hughes, LaDonia	2003-2004
Peel, Trena	1999-2000-2001-2002
Otten, Jodi	1997-1998

## 47

Kuhn, Ashleigh	2011(RS)-2012
----------------	---------------

## 55

Mitchell, Rachel	2007-2008-2009-2010
Castle, Lauren	2004-2005-2006
Hill, Stephanie	2003
Johnson, Erin	2001-2002

## 77

Kloss, Kellsie	2013-2014-2015-2016
----------------	---------------------

## 99

Czechner, Ashley	2013-2014
------------------	-----------



# Individual Game Records

## BATTING

### AT-BATS

6	28 times, most recently by...		
6	Emily Griggs	at Mississippi State	04/16/16
6	Sahvanna Jaquish	at Mississippi State	04/16/16
6	Constance Quinn	at Mississippi State	04/16/16
6	Kells Kloss	at Mississippi State	04/16/16

### RUNS SCORED

4	18, most recently by...		
4	Bailey Landry	at Louisiana Tech	03/15/16
4	Bianka Bell	at Louisiana Tech	03/15/16
4	Kells Kloss	at Louisiana Tech	03/15/16
4	Jenna Kreamer	at Louisiana Tech	03/15/16
4	Amber Serrett	at Louisiana Tech	03/15/16

### RUNS BATTED IN

9	Bianka Bell	at Louisiana Tech	03/15/16
9	Kells Kloss	vs. Bethune-Cookman	02/19/16

### HITS

5	Sahvanna Jaquish	South Carolina	04/19/14
5	Juliana Santos	Arkansas	04/01/11
5	Lauren Castle	Mississippi State	03/31/05

### DOUBLES

3	Allison Falcon	Louisville	05/16/14
3	Tessa Lynam	Jackson State	02/28/03
3	Tyra Perry	Butler	03/11/98

### TRIPLES

2	12 times, most recently by...		
2	A.J. Andrews	Stephen F. Austin	03/06/15
2	A.J. Andrews	Eastern Illinois	02/06/15
2	Allison Falcon	Penn State	02/17/14
2	Leslie Klein	Alcorn State	02/20/04

### HOME RUNS

3	Bianka Bell	at Louisiana Tech	03/15/16
3	Kells Kloss	at Louisiana Tech	03/15/16

### TOTAL BASES

13	Ashlee Ducote	South Carolina	04/14/00
----	---------------	----------------	----------

### WALKS

4	Ashley Langoni	Penn State	02/11/12
4	Rachel Mitchell	Missouri State	02/16/07

### INTENTIONAL WALKS

3	Stephanie Hill	Ole Miss	04/17/04
---	----------------	----------	----------

### HIT-BY-PITCHES

3	Lauren Houston	Mississippi Valley St.	03/10/12
3	Anissa Young	Arizona	02/25/11

### STOLEN BASES

4	Cassie Trosclair	Sacred Heart	05/21/11
4	Dee Dee Henderson	Texas-San Antonio	03/13/07

### SACRIFICE FLIES

2	7 times, most recently by ...		
2	Sahvanna Jaquish	vs. Arizona	02/20/15
2	Sandra Simmons	Penn State	02/17/14
2	Juliana Santos	Mississippi State	04/29/11
2	Anissa Young	South Carolina	03/14/10

### SACRIFICE HITS

3	Tara Asbill	Alabama	05/05/00
---	-------------	---------	----------

### STRIKEOUTS

5	Ashley Lewis	Southern Miss	05/20/00
---	--------------	---------------	----------

## PITCHING

### INNINGS PITCHED

15.0	Rachele Fico	Georgia	04/27/12
------	--------------	---------	----------

### BATTERS FACED

62	Rachele Fico	Georgia	04/27/12
----	--------------	---------	----------

### STRIKEOUTS

22	Rachele Fico	Mississippi State	03/08/13
----	--------------	-------------------	----------

### STRIKEOUTS LOOKING

10	Kristin Schmidt	Ole Miss	04/18/03
----	-----------------	----------	----------

### STRIKEOUTS (SEVEN-INNING GAME)

17	Britni Sneed	Florida	03/09/02
----	--------------	---------	----------

### MOST RUNS ALLOWED

12	Tessa Lynam	Mississippi State	03/26/03
----	-------------	-------------------	----------

### MOST EARNED RUNS ALLOWED

10	Baylee Corbello	Arizona	05/18/14
----	-----------------	---------	----------

### MOST HITS ALLOWED

15	Tessa Lynam	Mississippi State	03/26/03
----	-------------	-------------------	----------

### MOST WALKS ALLOWED

9	Baylee Corbello	Florida	03/14/14
9	Baylee Corbello	Arizona	05/18/14
9	Dani Hofer	UL-Lafayette	05/18/08

### MOST DOUBLES ALLOWED

6	Dani Hofer	Florida	03/29/08
---	------------	---------	----------

### MOST TRIPLES ALLOWED

2	Rachele Fico	Florida State	04/03/13
2	Megan Jolly	Louisville	02/12/05
2	Brandi Landry	Alabama	03/09/97
2	Brandi Landry	Alabama	05/09/98

### MOST HOME RUNS ALLOWED

4	Emily Turner	Fresno State	02/26/05
---	--------------	--------------	----------

### MOST WILD PITCHES

3	Carley Hoover	vs. Oklahoma	06/05/16
3	Brittany Mack	Auburn	03/20/10
3	Brittany Mack	Texas A&M	02/14/09
3	Kristin Schmidt	Stephen F. Austin	02/09/03
3	Ashley Lewis	UL-Lafayette	03/16/99

## FIELDING

### PUTOUTS

23	Lauren Houston	Mississippi State	03/08/13
----	----------------	-------------------	----------

### ASSISTS

8	Bianka Bell	at Arkansas	04/29/16
8	Tammy Wray	Florida State	04/18/12
8	Tara Asbill	South Carolina	05/14/00

### ERRORS

4	Andrea Smith	Arizona	05/26/06
4	Andrea Smith	UL-Lafayette	05/20/06
4	Tara Asbill	Alabama	05/03/97

## BATTING

### AT-BATS

48	at Mississippi State	04/16/16
48	at Louisiana Tech	03/15/16
48	Louisiana-Lafayette	05/20/06
48	Michigan	05/27/04
47	Mississippi State	03/08/13

### RUNS SCORED

30	at Louisiana Tech	03/15/16
20	Grambling State	02/15/06
20	Nicholls State	04/01/04
20	Alcorn State	02/20/04
19	Four times	

### HITS

27	at Louisiana Tech	03/15/16
21	Alcorn State	02/20/04
21	Jackson State	02/28/03
21	Boston College	03/03/00
19	Three times	

### DOUBLES

8	Grambling State	02/15/06
7	Jackson State	02/28/03
7	Mississippi State	04/04/98
6	Three times	

### TRIPLES

3	Eastern Illinois	02/06/15
3	Penn State	02/17/14
3	Alcorn State	02/20/04
3	Arkansas	04/22/03
2	32 times	

### HOME RUNS

7	at Louisiana Tech	03/15/16
5	Stanford	05/19/07
5	Hawai'i	05/15/03
5	Auburn	04/27/03
5	Cal Poly	02/15/03
4	Eight times	

### RUNS BATTED IN

27	at Louisiana Tech	03/15/16
20	Nicholls State	04/01/04
19	Texas Southern	02/20/06
19	Alcorn State	02/20/04
18	Grambling State	02/15/06

### WALKS

12	at Mississippi State	04/16/16
12	SIU Edwardsville	02/07/14
11	Mississippi State	03/26/03
10	at McNeese State	04/15/15
10	Memphis	02/11/07
10	Long Island	03/02/02

### TOTAL BASES

52	at Louisiana Tech	03/15/16
36	Alcorn State	02/20/04
32	Southern Miss	02/22/04
30	Cal Poly	02/15/03
30	Jackson State	02/28/03

### HIT-BY-PITCHES

7	South Alabama	03/05/10
6	Mississippi State	04/11/10
5	South Alabama	04/23/14
5	Ole Miss	04/22/11
4	13 times	

### STOLEN BASES

10	Nicholls State	02/16/08
9	Bucknell	03/21/98
8	Seven times	

### SACRIFICE FLIES

3	Cal State Northridge	02/18/12
3	Texas Southern	02/22/06
3	Southeastern Louisiana	02/07/04

### SACRIFICE HITS

4	Eight times, most recently against ...	
4	Central Connecticut State	05/17/13
4	Troy	02/25/07
4	Ole Miss	04/17/04
4	Georgia	04/16/99
4	Louisiana-Lafayette	03/16/99

### STRIKEOUTS

21	Southern Miss	05/20/00
20	Washington	03/03/07
15	Georgia	04/27/12
15	Arizona State	05/25/07
15	California	02/24/01

### RUNNERS LEFT ON-BASE

20	at Mississippi State	04/16/16
16	Ole Miss	04/17/04
15	Alabama	03/18/09
15	Troy	03/11/08
15	Louisiana-Lafayette	05/20/06

## PITCHING

### INNINGS PITCHED

15.0	Georgia	04/27/12
14.0	Mississippi State	03/08/13
14.0	Alabama	04/08/11
13.0	Michigan	05/27/04
13.0	Oklahoma	05/26/01
13.0	Southern Miss	05/20/00

### BATTERS FACED

62	Georgia	04/27/12
59	Alabama	04/08/11
54	Southern Miss	05/20/00
53	Missouri	05/27/12
50	Mississippi State	03/26/03
50	Oklahoma	05/26/01

### STRIKEOUTS

22	Mississippi State	03/08/13
19	Oklahoma	05/26/01
18	Syracuse	05/20/11
17	Missouri	05/27/12
17	Ole Miss	04/18/03
17	Alabama	04/06/02
17	Florida	03/09/02
17	Northwestern State	05/16/02
17	Texas-San Antonio	03/12/00

### STRIKEOUTS LOOKING

10	Ole Miss	04/18/03
9	Mississippi State	03/08/13
8	Syracuse	05/20/11
8	Southern Miss	02/24/07
8	Oklahoma	05/26/01

### RUNS ALLOWED

14	California	02/19/12
14	Arizona	02/27/06
13	Five times	

### EARNED RUNS ALLOWED

14	California	02/19/12
13	Arizona	05/18/14
11	Three times	
10	Five times	

### HITS ALLOWED

18	California	02/26/11
18	Arizona	02/27/06
17	Mississippi State	03/26/03
15	South Alabama	03/27/13
14	Arizona	05/18/14
14	UCLA	02/17/02

### WALKS ALLOWED

11	Florida	03/14/14
10	Louisiana-Lafayette	05/18/08
9	at Missouri	04/25/15
9	Mississippi State	04/30/11
9	Alabama	03/26/05

### DOUBLES ALLOWED

6	Florida	03/29/08
5	Alabama	04/06/08
5	Ole Miss	03/29/97
4	11 times	

### TRIPLES ALLOWED

2	Five times most recently against...	
2	Florida State	04/03/13
2	Auburn	04/23/05
2	Louisville	02/12/05

### HOME RUNS ALLOWED

5	Florida	03/09/11
5	Arizona	02/10/01
4	Six times	

## FIELDING

### PUTOUTS

45	Georgia	04/27/12
42	Mississippi State	03/08/13
42	Alabama	04/08/11
39	Michigan	05/27/04
39	Oklahoma	05/26/01
39	Southern Miss	05/20/00

### ASSISTS

19	Alabama	04/08/11
19	Stetson	03/22/97
18	at Mississippi State	04/16/16
18	Iowa	05/26/01
17	Six times	

### ERRORS

6	Alabama	03/12/16
5	Six times most recently against...	
5	Florida Atlantic	02/28/15
5	Oregon	03/01/13
5	Troy	03/09/12

### DOUBLE PLAYS

3	Mississippi State	04/11/10
3	South Carolina	05/10/03
3	Ole Miss	04/01/00
2	27 times	

**BATTING****GAMES PLAYED**

72	Stephanie Hastings	2000
72	Stacey Newton	2000
72	Tara Asbill	1998
72	Jodi Otten	1998
72	Stacey Newton	1998

**GAMES STARTED**

72	Stephanie Hastings	2000
72	Tara Asbill	1998
71	Four with	

**BATTING AVERAGE (MIN. 100 AT-BATS)**

.431	Ashlee Ducote	2000
.426	Bailey Landry	2015
.426	Kirsten Shortridge	2009
.415	Bianka Bell	2015
.410	Kirsten Shortridge	2010

**SLUGGING PERCENTAGE (MIN. 100 AT-BATS)**

.790	Bianka Bell	2015
.716	Ashlee Ducote	2000
.699	Sahvanna Jaquish	2014
.667	Bianka Bell	2016
.663	Rachel Mitchell	2008

**ON-BASE PCT. (MIN. 100 AT-BATS)**

.541	Bianka Bell	2016
.526	Ashlee Ducote	2000
.500	Bianka Bell	2015
.497	Camille Harris	2005
.485	Bailey Landry	2015

**AT-BATS**

240	LaDonia Hughes	2004
231	Leslie Klein	2004
228	Sara Fitzgerald	2003
227	Tara Asbill	2000
227	Stephanie Hastings	2000

**RUNS SCORED**

70	Bianka Bell	2015
65	A.J. Andrews	2015
65	Dee Douglas	1999
61	Stephanie Hastings	2001
60	Bianka Bell	2016

**HITS**

91	Ashlee Ducote	2000
89	Bailey Landry	2015
89	Kirsten Shortridge	2010
85	Tara Asbill	1998
84	LaDonia Hughes	2004

**DOUBLES**

22	Leslie Klein	2007
20	Ashlee Ducote	1999
19	Sahvanna Jaquish	2016
19	Leslie Klein	2004
19	Tara Asbill	1998
19	Bianka Bell	2015

**TRIPLES**

14	Trena Peel	2002
9	Jodi Otten	1998
8	A.J. Andrews	2015
8	Ashlee Ducote	2000
8	Tara Asbill	1998

**HOME RUNS**

18	Bianka Bell	2015
17	Sahvanna Jaquish	2015

17	Sahvanna Jaquish	2014
14	Bianka Bell	2016
14	Leslie Klein	2004
14	Bianka Bell	2014

**RUNS BATTED IN**

76	Sahvanna Jaquish	2016
76	Sahvanna Jaquish	2015
73	Bianka Bell	2015
63	Ashlee Ducote	2000
62	Bianka Bell	2016

**TOTAL BASES**

162	Bianka Bell	2015
153	Leslie Klein	2004
151	Ashlee Ducote	2000
132	Leslie Klein	2007
132	Tara Asbill	1998

**WALKS**

56	Bianka Bell	2016
47	A.J. Andrews	2015
43	Ashley Langoni	2012
38	Ashlee Ducote	2000
37	Lauren Castle	2006
37	Julie Wiese	2002

**HIT-BY-PITCHES**

26	Anissa Young	2011
21	Anissa Young	2010
20	Lauren Houston	2011
16	Camille Harris	2006
14	Camille Harris	2005

**STOLEN BASES**

45	Kirsten Shortridge	2010
45	Dee Douglas	1999
41	Dee Douglas	2000
38	A.J. Andrews	2014
35	Dee Dee Henderson	2008
35	Dee Douglas	1998

**SACRIFICE HITS**

18	Stephanie Hastings	2000
16	Aleshia Perry	2001
15	Stephanie Hastings	1998
12	Stephanie Hastings	1999
11	Three with	

**SACRIFICE FLIES**

7	Sahvanna Jaquish	2015
7	Vanessa Soto	2006
6	Tara Asbill	1998
5	Six, most recently by ...	
5	Sahvanna Jaquish	2016
5	Allison Falcon	2013

**STRIKEOUTS**

55	Julie Wiese	2001
52	Tammy Wray	2011
49	Bailey Landry	2016
49	Tammy Wray	2013
44	Lauren Castle	2004

**PITCHING****APPEARANCES**

53	Kristin Schmidt	2003
50	Kristin Schmidt	2004
49	Britni Sneed	2001
46	Britni Sneed	2002
42	Britni Sneed	2000

**GAMES STARTED**

45	Kristin Schmidt	2004
45	Kristin Schmidt	2003
41	Britni Sneed	2002
41	Britni Sneed	2001
36	Emily Turner	2006

**COMPLETE GAMES**

41	Kristin Schmidt	2004
39	Kristin Schmidt	2003
35	Britni Sneed	2002
32	Emily Turner	2006
31	Britni Sneed	2001

**INNINGS PITCHED**

317.2	Kristin Schmidt	2004
306.1	Kristin Schmidt	2003
281.0	Britni Sneed	2002
275.2	Britni Sneed	2001
239.1	Britni Sneed	2000

**WINS**

38	Kristin Schmidt	2004
36	Britni Sneed	2001
34	Kristin Schmidt	2003
34	Britni Sneed	2002
28	Emily Turner	2006

**WIN-LOSS PERCENTAGE (MIN. 25 DECISIONS)**

.888	Dani Hofer (24-3)	2007
.862	Ashley Lewis (25-4)	1999
.857	Britni Sneed (36-6)	2001
.844	Kristin Schmidt (38-7)	2004
.840	Sarah KnifeChief (21-4)	1997

**SAVES**

5	Carley Hoover	2015
5	Rachele Fico	2010
4	Britni Sneed	2000
4	Britni Sneed	1999
4	Sarah KnifeChief	1998

**EARNED RUN AVERAGE (MIN. 100 IP)**

0.66	Britni Sneed	2001
0.75	Britni Sneed	2002
0.84	Ashley Lewis	2000
0.93	Emily Turner	2006
0.99	Ashley Lewis	1999

**OPPONENT BATTING AVG. (MIN. 100 IP)**

.119	Britni Sneed	2001
.143	Britni Sneed	2002
.143	Ashley Lewis	2000
.152	Britni Sneed	2000
.160	Ashley Lewis	2001

**SHUTOUTS**

23	Britni Sneed	2002
16	Emily Turner	2006
16	Britni Sneed	2001
15	Kristin Schmidt	2003
14	Kristin Schmidt	2004

**STRIKEOUTS**

478	Britni Sneed	2002
410	Britni Sneed	2001
362	Kristin Schmidt	2004
345	Kristin Schmidt	2003
278	Britni Sneed	2000

**STRIKEOUTS PER SEVEN INNINGS**

11.91	Britni Sneed	2002
10.41	Britni Sneed	2001



10.02	Dani Hofer	2008
9.45	Dani Hofer	2007
8.86	Kristin Schmidt	2002

**FEWEST RUNS ALLOWED (MIN. 100 IP)**

31	Rachele Fico	2010
32	Kristin Schmidt	2002
32	Britni Sneed	2001
33	Cody Trahan	2010
37	Ashley Lewis	1999

**FEWEST EARNED RUNS ALLOWED (MIN. 100 IP)**

21	Ashley Lewis	2000
23	Kristin Schmidt	2002
24	Ashley Lewis	2001
24	Sarah KnifeChief	1997
24	Ashley Lewis	1999

**MOST RUNS ALLOWED**

105	Baylee Corbello	2014
95	Ashley Czechner	2014
93	Rachele Fico	2013
84	Kristin Schmidt	2003
83	Carley Hoover	2016

**MOST EARNED RUNS ALLOWED**

90	Baylee Corbello	2014
75	Ashley Czechner	2014
75	Rachele Fico	2013
64	Emily Turner	2005
63	Carley Hoover	2016

**FEWEST HITS ALLOWED (MIN. 100 IP)**

73	Brittany Mack	2009
84	Ashley Lewis	2000
94	Ashley Lewis	2001
95	Cody Trahan	2010
99	Dani Hofer	2008

**MOST HITS ALLOWED**

245	Kristin Schmidt	2004
203	Kristin Schmidt	2003
166	Rachele Fico	2013
164	Ashley Czechner	2014
162	Emily Turner	2006

**FEWEST WALKS ALLOWED (MIN. 100 IP)**

10	Ashley Lewis	2000
15	Brandi Landry	1998
24	Kristin Schmidt	2002

26	Cody Trahan	2010
27	Allie Walljasper	2016

**MOST WALKS ALLOWED**

153	Baylee Corbello	2014
98	Rachele Fico	2013
83	Rachele Fico	2012
82	Dani Hofer	2008
83	Carley Hoover	2016

**WALKS ALLOWED PER 7 INNINGS (MIN. 100 IP)**

0.51	Brandi Landry	1997
0.58	Brandi Landry	1998
1.01	Kristin Schmidt	2004
1.05	Britni Sneed	2002
1.06	Kristin Schmidt	2002

**FEWEST DOUBLES ALLOWED (MIN. 100 IP)**

5	Allie Walljasper	2015
8	Cody Trahan	2010
9	Ashley Lewis	2001
9	Ashley Lewis	2000
12	Rachele Fico	2011

**MOST DOUBLES ALLOWED**

29	Kristin Schmidt	2003
28	Brandi Landry	1998
26	Carley Hoover	2016
25	Sarah KnifeChief	1997
24	Britni Sneed	1999

**FEWEST TRIPLES ALLOWED (MIN. 100 IP)**

0	Baylee Corbello	2014
0	Ashley Czechner	2014
0	Cody Trahan	2010
0	Dani Hofer	2007
0	Emily Turner	2007
0	Ashley Lewis	2001
0	Britni Sneed	2001

**MOST TRIPLES ALLOWED**

7	Brandi Landry	1998
5	Rachele Fico	2013
4	Rachele Fico	2012
4	Cody Trahan	2008
4	Emily Turner	2006
4	Megan Jolly	2005
4	Kristin Schmidt	2003
4	Sarah KnifeChief	1997

**FEWEST HR ALLOWED (MIN. 100 IP)**

0	Sarah KnifeChief	1997
1	Ashley Lewis	1999
2	Ashley Lewis	2000
3	Ashley Lewis	2001

**MOST HOME RUNS ALLOWED**

20	Baylee Corbello	2014
18	Emily Turner	2005
17	Kristin Schmidt	2003
16	Dani Hofer	2008
16	Rachele Fico	2011
16	Cody Trahan	2008
16	Kristin Schmidt	2004

**FIELDING****PUTOUTS**

552	Jennie Reeves	2002
514	Shaunte' Fremin	1997
492	Killian Roessner	2006
461	Killian Roessner	2007
448	Killian Roessner	2008

**ASSISTS**

156	Tara Asbill	1998
152	Tara Asbill	1997
137	Tara Asbill	1999
133	Ashlee Ducote	1997
132	Julie Wiese	2003

**ERRORS**

29	Andrea Smith	2006
26	Lauren Delahoussaye	2004
24	Hailey Smith	2003
21	Bianka Bell	2016
20	Constance Quinn	2016

**FIELDING PERCENTAGE (MIN. 75 CHANCES)**

1.000	Jacee Blades	2011
1.000	Leslie Klein	2006
1.000	Leigh Ann Danos	2002
1.000	Jennie Reeves	2001
1.000	Shaunte' Fremin	1999
1.000	Kelly Mashburn	1998

**BATTING****GAMES PLAYED**

278	Stephanie Hastings	1998-2001
275	Dee Douglas	1998-2001
274	Trena Peel	1999-2002
270	Julie Wiese	2001-2004
267	Tara Asbill	1997-2000

**GAMES STARTED**

273	Stephanie Hastings	1998-2001
273	Trena Peel	1999-2002
270	Dee Douglas	1998-2001
268	Julie Wiese	2001-2004
267	Tara Asbill	1997-2000

**BATTING AVERAGE (MIN. 250 AT-BATS)**

.417	Kirsten Shortridge	2009-2010
.373	Bailey Landry	2014-Present
.371	Bianka Bell	2013-2016
.368	Ashlee Ducote	1997-2000
.364	Lauren Castle	2004-2006

**SLUGGING PERCENTAGE (MIN. 250 AT-BATS)**

.679	Bianka Bell	2013-2016
.656	Sahvanna Jaquish	2014-Present
.607	Leslie Klein	2004-2007
.585	Ashlee Ducote	1997-2000
.573	Rachel Mitchell	2007-2010

**ON-BASE PERCENTAGE (MIN. 250 AT-BATS)**

.487	Bianka Bell	2013-2016
.453	Kirsten Shortridge	2009-2010
.440	Bailey Landry	2014-Present
.436	Rachel Mitchell	2007-2010
.430	Simone Heyward	2011-2014
.430	Camille Harris	2003-2006
.430	Ashlee Ducote	1997-2000

**AT-BATS**

846	Dee Douglas	1998-2001
816	Stephanie Hastings	1998-2001
814	Tara Asbill	1997-2000
810	Trena Peel	1999-2002
769	Leslie Klein	2004-2007

**RUNS SCORED**

215	Bianka Bell	2013-2016
207	Dee Douglas	1998-2001
192	Tara Asbill	1997-2000
179	A.J. Andrews	2012-2015
174	Leslie Klein	2004-2007

**HITS**

290	Dee Douglas	1998-2001
288	Stephanie Hastings	1998-2001
279	Leslie Klein	2004-2007
279	Tara Asbill	1997-2000
277	Bianka Bell	2013-2016

**DOUBLES**

64	Leslie Klein	2004-2007
53	Stephanie Hastings	1998-2001
52	Rachel Mitchell	2007-2010
52	Ashlee Ducote	1997-2000
49	Bianka Bell	2013-2016

**TRIPLES**

27	Trena Peel	1999-2002
20	Dee Douglas	1998-2001
19	A.J. Andrews	2012-2015
19	Ashlee Ducote	1997-2000
16	Jodi Otten	1997-1998

**HOME RUNS**

58	Bianka Bell	2013-2016
47	Sahvanna Jaquish	2014-Present
37	Kellsie Kloss	2013-2016
33	Rachel Mitchell	2007-2010
32	Leslie Klein	2004-2007

**RUNS BATTED IN**

236	Bianka Bell	2013-2016
207	Sahvanna Jaquish	2014-Present
192	Leslie Klein	2004-2007
174	Rachel Mitchell	2007-2010
174	Tara Asbill	1997-2000

**TOTAL BASES**

506	Bianka Bell	2013-2016
467	Leslie Klein	2004-2007
431	Tara Asbill	1997-2000
429	Ashlee Ducote	1997-2000
425	Trena Peel	1999-2002

**WALKS**

141	Bianka Bell	2013-2016
122	Rachel Mitchell	2007-2010
116	A.J. Andrews	2012-2015
115	Julie Wiese	2001-2004
110	Ashley Langoni	2009-2012

**HIT-BY-PITCHES**

58	Anissa Young	2009-2011
46	Lauren Houston	2010-2013
37	Allison Falcon	2010-2014
35	Camille Harris	2003-2006
31	Bianka Bell	2013-2016

**STOLEN BASES**

155	Dee Douglas	1998-2001
113	Dee Dee Henderson	2005-2008
97	A.J. Andrews	2012-2015
79	Trena Peel	1999-2002
79	Tara Asbill	1997-2000

**SACRIFICE HITS**

51	Stephanie Hastings	1998-2001
28	Tara Asbill	1997-2000
27	April Janzen	1998-1999, 2001-2002
25	Stacey Newton	1997-2000
24	Jessica Mouse	2008-2010
24	Jacee Blades	2011-2014

**SACRIFICE FLIES**

15	Sahvanna Jaquish	2014-Present
15	Tara Asbill	1997-2000
14	Rachel Mitchell	2007-2010
13	Quinlan Duhon	2005-2008
11	Leslie Klein	2004-2007

**STRIKEOUTS**

157	Julie Wiese	2001-2004
144	Tammy Wray	2011-2014
142	Trena Peel	1999-2002
120	A.J. Andrews	2012-2015
112	Ashley Langoni	2009-2012

**PITCHING****APPEARANCES**

175	Britni Sneed	1999-2002
149	Rachele Fico	2010-2013
140	Emily Turner	2004-2007
132	Kristin Schmidt	2002-2004
115	Brittany Mack	2009-2012

**GAMES STARTED**

143	Britni Sneed	1999-2002
123	Emily Turner	2004-2007
112	Kristin Schmidt	2002-2004
104	Rachele Fico	2010-2013
85	Brittany Mack	2009-2012

**COMPLETE GAMES**

106	Britni Sneed	1999-2002
95	Kristin Schmidt	2002-2004
92	Emily Turner	2004-2007
82	Rachele Fico	2010-2013
54	Dani Hofer	2006-2009

**INNINGS PITCHED**

976.1	Britni Sneed	1999-2002
782.0	Kristin Schmidt	2002-2004
778.1	Emily Turner	2004-2007
774.0	Rachele Fico	2010-2013
554.1	Brittany Mack	2009-2012

**WIN-LOSS PERCENTAGE (MIN. 50 DECISIONS)**

.829	Ashley Lewis (68-14)	1999-2001
.828	Britni Sneed (120-25)	1999-2002
.820	Sarah KnifeChief (41-9)	1997-1998
.787	Dani Hofer (59-16)	2006-2009
.774	Kristin Schmidt (89-26)	2002-2004

**WINS**

120	Britni Sneed	1999-2002
89	Kristin Schmidt	2002-2004
84	Emily Turner	2004-2007
78	Rachele Fico	2010-2013
68	Ashley Lewis	1999-2001

**SAVES**

12	Britni Sneed	1999-2002
8	Rachele Fico	2010-2013
7	Kristin Schmidt	2002-2004
7	Carley Hoover	2015-Present

**EARNED RUN AVERAGE (MIN. 250 IP)**

0.89	Britni Sneed	1999-2002
0.95	Ashley Lewis	1999-2001
1.22	Kristin Schmidt	2002-2004
1.31	Sarah KnifeChief	1997-1998
1.37	Brandi Landry	1997-1998

**OPPONENT BATTING AVERAGE (MIN. 250 IP)**

.147	Britni Sneed	1999-2002
.157	Ashley Lewis	1999-2001
.179	Dani Hofer	2006-2009
.195	Rachele Fico	2010-2013
.196	Kristin Schmidt	2002-2004

**SHUTOUTS**

55	Britni Sneed	1999-2002
38	Emily Turner	2004-2007
37	Kristin Schmidt	2002-2004
32	Rachele Fico	2010-2013
20	Dani Hofer	2006-2009

**STRIKEOUTS**

1,370	Britni Sneed	1999-2002
907	Kristin Schmidt	2002-2004
797	Rachele Fico	2010-2013
778	Emily Turner	2004-2007
623	Dani Hofer	2006-2009

**STRIKEOUTS PER 7 INNINGS (MIN. 250 IP)**

9.82	Britni Sneed	1999-2002
9.19	Dani Hofer	2006-2009
8.12	Kristin Schmidt	2002-2004
7.69	Carley Hoover	2015-Present
7.60	Brittany Mack	2009-2012

**FEWEST RUNS ALLOWED (MIN. 250 IP)**

87	Brandi Landry	1997-1998
94	Sarah KnifeChief	1997-1998
99	Julie Stashko	1997-2000
124	Ashley Lewis	1999-2001
137	Ashley Czechner	2013-2014

**FEWEST EARNED RUNS ALLOWED (MIN. 250 IP)**

59	Sarah KnifeChief	1997-1998
62	Brandi Landry	1997-1998
66	Julie Stashko	1997-2000
70	Ashley Lewis	1999-2001
112	Ashley Czechner	2013-2014

**MOST RUNS ALLOWED**

242	Rachele Fico	2010-13
215	Brittany Mack	2009-2012
213	Emily Turner	2004-2007
192	Kristin Schmidt	2002-2004
164	Cody Trahan	2007-2010

**MOST EARNED RUNS ALLOWED**

193	Rachele Fico	2010-13
165	Emily Turner	2004-2007
155	Brittany Mack	2009-2012
136	Kristin Schmidt	2002-2004
133	Cody Trahan	2007-2010

**FEWEST HITS ALLOWED (MIN. 250 IP)**

226	Baylee Corbello	2014-2016
235	Ashley Czechner	2013-2014
235	Sarah KnifeChief	1997-1998
243	Julie Stashko	1997-2000
257	Brandi Landry	1997-1998

**MOST HITS ALLOWED**

580	Emily Turner	2004-2007
553	Kristin Schmidt	2002-2004
546	Rachele Fico	2010-2013
489	Britni Sneed	1999-2002
436	Brittany Mack	2009-2012

**FEWEST WALKS ALLOWED (MIN. 250 IP)**

25	Brandi Landry	1997-1998
38	Julie Stashko	1997-2000
66	Sarah KnifeChief	1997-1998
107	Ashley Czechner	2013-2014
147	Kristin Schmidt	2002-2004

**MOST WALKS ALLOWED**

270	Rachele Fico	2010-2013
232	Brittany Mack	2009-2012
212	Emily Turner	2004-2007
198	Baylee Corbello	2014-2016
186	Ashley Lewis	1999-2001

**FEWEST BB ALLOWED PER 7 INNINGS (MIN. 250 IP)**

0.55	Brandi Landry	1997-1998
0.97	Julie Stashko	1997-2000
1.32	Kristin Schmidt	2002-2004
1.32	Britni Sneed	1999-2002
1.45	Sarah KnifeChief	1997-1998

**FEWEST DOUBLES ALLOWED (MIN. 250 IP)**

24	Baylee Corbello	2014-2016
31	Ashley Czechner	2013-2014
31	Ashley Lewis	1999-2001
37	Sarah KnifeChief	1997-1998
38	Julie Stashko	1997-2000

**MOST DOUBLES ALLOWED**

74	Rachele Fico	2010-2013
73	Britni Sneed	1999-2002
71	Emily Turner	2004-2007
63	Kristin Schmidt	2002-2004
47	Dani Hofer	2006-2009
47	Brandi Landry	1997-1998

**FEWEST TRIPLES ALLOWED (MIN. 250 IP)**

1	Ashley Czechner	2013-2014
2	Baylee Corbello	2014-2016
3	Brittany Mack	2009-2012
3	Britni Sneed	1999-2002
3	Dani Hofer	2006-2009

**MOST TRIPLES ALLOWED**

11	Rachele Fico	2010-2013
10	Kristin Schmidt	2002-2004
9	Brandi Landry	1997-1998
7	Emily Turner	2004-2007
6	Cody Trahan	2007-2010

**FEWEST HOME RUNS ALLOWED (MIN. 250 IP)**

3	Sarah KnifeChief	1997-1998
6	Ashley Lewis	1999-2001
6	Brandi Landry	1997-1998
7	Julie Stashko	1997-2000
23	Brittany Mack	2009-2012

**MOST HOME RUNS ALLOWED**

48	Rachele Fico	2010-2013
45	Emily Turner	2004-2007
40	Dani Hofer	2006-2009
40	Kristin Schmidt	2002-2004
39	Cody Trahan	2007-2010

**FIELDING****PUTOUTS**

1,616	Shaunte' Fremin	1997-2000
1,512	Killian Roessner	2005-2008
1,301	Sandra Simmons	2013-2016
1,193	Jennifer Schuelke	1998-2001
1,125	Jennie Reeves	2000-2003

**ASSISTS**

568	Tara Asbill	1997-2000
502	Ashlee Ducote	1997-2000
446	Julie Wiese	2001-2004
442	Tammy Wray	2011-2014
400	Bianka Bell	2013-2016

**ERRORS**

67	Tara Asbill	1997-2000
61	Bianka Bell	2013-2016
58	Lauren Delahoussaye	2003-2006
53	Andrea Smith	2005-2007
43	Ashlee Ducote	1997-2000

**FIELDING PERCENTAGE (MIN. 250 CHANCES)**

.992	Kristen Hobbs	2004-2007
.992	Killian Roessner	2005-2008
.992	Sandra Simmons	2013-Current
.991	Jennie Reeves	2000-2003
.991	Leigh Ann Danos	2002-2004



**BATTING****GAMES PLAYED**

72	2000
72	1998
70	2016
70	2001
69	2006
69	2004

**BATTING AVERAGE**

.335	2015
.334	1998
.316	2016
.314	2014
.310	2004
.310	2000

**SLUGGING PERCENTAGE**

.523	2015
.498	2014
.475	2016
.475	1998
.469	2007
.466	2004

**ON-BASE PERCENTAGE**

.425	2015
.423	2016
.412	2014
.380	2010
.380	2008
.380	2006

**AT-BATS**

1951	2000
1879	2004
1837	1998
1828	2016
1799	2001

**RUNS SCORED**

428	2015
405	2016
385	2004
377	1998
365	2000

**HITS**

613	1998
605	2000
583	2004
577	2016
565	2015

**DOUBLES**

113	1998
102	2007
102	2006
99	2003
94	2016

**TRIPLES**

33	1998
24	2002
22	2015
22	2000
22	1999
21	1997

**HOME RUNS**

65	2014
62	2015
60	2004
58	2007
57	2008

**RUNS BATTED IN**

392	2015
363	2016
336	2004
323	2014
321	1998

**TOTAL BASES**

884	2015
875	2004
873	1998
868	2016
842	2007

**WALKS**

315	2016
258	2015
238	2014
222	2003
209	2012

**INTENTIONAL WALKS**

13	2000
11	2002
9	2004
9	2003
9	1999

**HIT-BY-PITCHES**

86	2011
80	2010
60	2012
57	2013
47	2001

**SACRIFICE HITS**

64	1997
61	1999
56	2000
55	1998
52	2006

**SACRIFICE FLIES**

30	2006
27	1998
25	2015
19	2000
18	2016
18	2010
18	2008
18	2007

**STOLEN BASES**

142	2000
129	1998
125	2010
104	2001
102	1999

**STOLEN BASE PERCENTAGE**

.912 (125-137)	2010
.892 (99-111)	2008
.876 (99-113)	2014
.857 (72-84)	2005
.855 (94-110)	2007

**STRIKEOUTS**

311	2007
299	2012
284	2011
281	2003
280	2004
280	2001

**STRIKEOUTS LOOKING**

101	2011
100	2012
94	2004
92	2003
88	2001

**PITCHING****MOST INNINGS PITCHED**

497.1	2000
472.0	2004
469.0	2001
466.0	2002
464.2	1998

**MOST AT-BATS AGAINST**

1761	2004
1759	2016
1715	2000
1705	1998
1673	2003

**LOWEST EARNED RUN AVERAGE**

0.85	2001
0.87	2002
1.11	2000
1.20	1999
1.22	2007

**LOWEST OPPONENT AVERAGE**

.140	2001
.159	2002
.159	2000
.176	2007
.186	1999

**MOST STRIKEOUTS**

696	2002
602	2001
552	2007
491	2006
490	2003

**MOST STRIKEOUTS LOOKING**

204	2002
197	2007
184	2004
179	2001
177	2003

**MOST STRIKEOUTS PER 7 INNINGS**

10.45	2002
8.99	2001
8.47	2011
8.42	2007
7.64	2008

**FEWEST WALKS ALLOWED**

54	1997
70	2002
76	1998
78	2004
103	1999

**FEWEST WALKS PER 7 INNINGS**

0.95	1997
1.05	2002
1.14	1998
1.16	2004
1.61	1999

**FEWEST INTENTIONAL WALKS**

0	1998
0	1997
0	2015
1	2012
1	2011
1	2005
1	2014

**MOST COMPLETE GAMES**

59	2004
56	2006
54	2003
51	2012
51	2002

**MOST SHUTOUTS**

35	2002
34	2001
31	2006
29	2000
27	2007

**MOST SAVES**

6	2015
6	1999
5	2010
5	2000
5	1998

**FEWEST RUNS ALLOWED**

79	2002
84	2001
103	2007
104	2010
106	1999

**FEWEST EARNED RUNS ALLOWED**

57	2001
58	2002
76	1997
77	1999
79	2000

**FEWEST HITS ALLOWED**

225	2001
259	2002
272	2000
283	2005
285	2007

**FEWEST DOUBLES ALLOWED**

25	2015
29	2001
33	2002
34	2007
34	2011

**FEWEST TRIPLES ALLOWED**

0	2014
0	2007
0	2001
1	2010
3	2011

**FEWEST HOME RUNS ALLOWED**

4	1997
7	1999
12	1998
14	1999
18	2000

**FEWEST WILD PITCHES**

8	2013
9	2007
10	2004
11	1997
12	2006

**FEWEST HIT BATTERS**

14	1998
14	1997
17	2004
17	2002
18	1999

**MOST NO-HITTERS**

6	2002
6	2001
5	2003
4	2007
3	2006
3	1998

**FIELDING****HIGHEST FIELDING PERCENTAGE**

.976	2010
.974	2008
.973	2011
.971	2002
.970	2007
.970	2014

**MOST CHANCES**

2136	2000
2087	1998
2001	2016
1972	2004
1955	1999

**MOST PUTOUTS**

1492	2000
1415	2004
1407	2001
1398	2002
1394	1998

**MOST ASSISTS**

619	1998
583	1997
573	2000
551	1999
529	2016

**FEWEST ERRORS**

41	2010
42	2008
45	2011
50	2014
53	2002

**MOST DOUBLE PLAYS**

31	1998
27	2000
23	2004
22	2010
20	2016
20	2014

**FEWEST STOLEN BASES AGAINST**

25	1998
27	2005
27	2006
28	1999
31	2013
31	2014

**MOST CAUGHT STEALING**

22	1998
21	2012
21	2004
20	2007
19	1999
18	2002

**MOST RUNNERS PICKED OFF**

6	1999
5	2007
5	2004
5	2002
5	2001
5	1998

**FEWEST PASSED BALLS**

1	2006
2	2007
2	2003
3	2008
6	2015
6	2010

## BATTING LOWS

Fewest Games Played	53	2009
Lowest Batting Average	.220	2012
Lowest Slugging Percentage	.285	2012
Lowest On-Base Percentage	.329	1997
Fewest At-Bats	1397	2009
Fewest Runs Scored	208	2012
Fewest Hits	342	2012
Fewest Doubles	40	2011
Fewest Triples	5	2010, 2013
Fewest Home Runs	13	2012
Fewest Runs Batted In	175	2012
Fewest Total Bases	443	2012
Fewest Walks	74	1997
Fewest Hit-by-Pitch	22	2004
Fewest Sacrifice Hits	24	2009
Fewest Sacrifice Flies	9	2001, 2009 & 2011
Fewest Stolen Bases	46	2009
Lowest Stolen Base Percentage	.765	2011
Fewest Strikeouts	179	1997
Fewest Strikeouts Looking	50	1998

## PITCHING HIGHS

Fewest Innings Pitched	351.2	2005
Fewest At-Bats Against	1298	2005
Highest ERA	3.23	2014
Highest Opponent Batting Average	.233	2014
Fewest Strikeouts	177	1997
Fewest Strikeouts Per 7 Innings	3.12	1997

Fewest Strikeouts Looking	41	1997
Most Walks	261	2014
Most Walks Per 7 Innings	4.56	2014
Most Intentional Walks	15	2008
Fewest Complete Games	25	2009
Fewest Shutouts	7	2009
Fewest Saves	1	2005 & 2014
Most Runs Allowed	220	2014
Most Earned Runs Allowed	185	2014
Most Hits Allowed	386	2016
Most Doubles Allowed	59	1997
Most Triples Allowed	11	1998
Most Home Runs Allowed	43	2008
Most Wild Pitches	42	1999
Most Hit Batters	59	2014
Fewest No-Hitters	0	1997, 2004, 2005, 2008, 2010 & 2012

## FIELDING LOWS

Lowest Fielding Percentage	.958	2016
Fewest Chances	1493	2009
Fewest Putouts	1055	2005
Fewest Assists	344	2008
Most Errors	84	2016
Fewest Double Plays Turned	7	2006
Most Stolen Bases Against	65	2012
Fewest Caught Stealing	4	1997
Most Passed Balls	22	2000

**COACH TORINA**

**BATTING****BATTING AVERAGE**

1997	Tyra Perry	.345
1998	Tara Asbill	.395
1999	Dee Douglas	.382
2000	Ashlee Ducote	.431
2001	Stephanie Hastings	.372
2002	Trena Peel	.361
2003	Camille Harris	.337
2004	Lauren Castle	.367
2005	Lauren Castle	.367
	Stephanie Hill	.367
2006	Leslie Klein	.396
2007	Jazz Jackson	.377
2008	Rachel Mitchell	.374
2009	Kirsten Shortridge	.426
2010	Kirsten Shortridge	.410
2011	Simone Heyward	.294
2012	Ashley Langoni	.262
2013	A.J. Andrews	.359
2014	Sahvanna Jaquish	.341
2015	Bailey Landry	.426
2016	Bianka Bell	.381

**SLUGGING PERCENTAGE**

1997	Tyra Perry	.612
1998	Tara Asbill	.614
1999	Ashlee Ducote	.601
2000	Ashlee Ducote	.716
2001	Trena Peel	.571
2002	Trena Peel	.575
2003	Camille Harris	.592
2004	Leslie Klein	.662
2005	Camille Harris	.568
2006	Leslie Klein	.633
2007	Leslie Klein	.653
2008	Rachel Mitchell	.663
2009	Kirsten Shortridge	.537
2010	Rachel Mitchell	.541
2011	Anissa Young	.517
2012	Ashley Langoni	.448
2013	Bianka Bell	.595
2014	Sahvanna Jaquish	.699
2015	Bianka Bell	.790
2016	Bianka Bell	.667

**ON-BASE PERCENTAGE**

1997	Tyra Perry	.416
1998	Jennifer Schuelke	.421
1999	Ashlee Ducote	.436
2000	Ashlee Ducote	.526
2001	Stephanie Hastings	.430
2002	Trena Peel	.439
2003	Camille Harris	.409
2004	Leigh Ann Danos	.428
2005	Camille Harris	.497
2006	Lauren Castle	.461
2007	Leslie Klein	.459
2008	Rachel Mitchell	.453
2009	Kirsten Shortridge	.468
2010	Kirsten Shortridge	.439
2011	Anissa Young	.465
2012	Ashley Langoni	.405
2013	Simone Heyward	.484
2014	Bianka Bell	.468
2015	Bianka Bell	.500
2016	Bianka Bell	.541

**AT-BATS**

1997	Nicole Wilkinson	185
1998	Tara Asbill	215
1999	Trena Peel	208
2000	Tara Asbill	227

	Stephanie Hastings	227
2001	Stephanie Hastings	218
2002	Trena Peel	219
2003	Sara Fitzgerald	228
2004	LaDonia Hughes	240
2005	Lauren Castle	180
2006	Leslie Klein	207
2007	Jazz Jackson	204
2008	Rachel Mitchell	190
2009	Kirsten Shortridge	188
2010	Kirsten Shortridge	217
2011	Juliana Santos	164
2012	Ashley Applegate	172
	Ashley Langoni	172
2013	A.J. Andrews	198
2014	A.J. Andrews	207
2015	Bailey Landry	209
2016	Bailey Landry	216

**RUNS SCORED**

1997	Tyra Perry	40
1998	Tara Asbill	53
1999	Dee Douglas	65
2000	Ashlee Ducote	59
2001	Stephanie Hastings	61
2002	Trena Peel	55
2003	LaDonia Hughes	47
2004	Leslie Klein	54
2005	Camille Harris	42
2006	Leslie Klein	56
2007	Rachel Mitchell	55
2008	Rachel Mitchell	48
2009	Juliana Santos	40
2010	Kirsten Shortridge	50
2011	Simone Heyward	39
2012	Ashley Langoni	33
2013	A.J. Andrews	47
2014	A.J. Andrews	47
2015	Bianka Bell	70
2016	Bianka Bell	60

**HITS**

1997	Jodi Otten	58
1998	Tara Asbill	85
1999	Dee Douglas	76
2000	Ashlee Ducote	91
2001	Stephanie Hastings	81
2002	Trena Peel	79
2003	Sara Fitzgerald	62
2004	LaDonia Hughes	84
2005	Lauren Castle	66
2006	Leslie Klein	82
2007	Jazz Jackson	77
2008	Rachel Mitchell	71
2009	Kirsten Shortridge	80
2010	Kirsten Shortridge	89
2011	Ashley Langoni	48
2012	Ashley Langoni	45
2013	A.J. Andrews	71
2014	A.J. Andrews	68
2015	Bailey Landry	89
2016	Sandra Simmons	77

**MULTI-HIT GAMES**

1997	Tara Asbill	17
	Ashlee Ducote	17
1998	Jodi Otten	25
1999	Trena Peel	22
2000	Ashlee Ducote	30
2001	Stephanie Hastings	27
2002	Trena Peel	24
2003	Christy Connor	13
	LaDonia Hughes	13

2004	LaDonia Hughes	26
2005	Lauren Castle	19
	Stephanie Hill	19
2006	Leslie Klein	25
2007	Jazz Jackson	23
2008	Rachel Mitchell	22
2009	Kirsten Shortridge	25
2010	Kirsten Shortridge	29
2011	Ashley Langoni	12
2012	Ashley Langoni	12
2013	A.J. Andrews	19
2014	A.J. Andrews	17
	Allison Falcon	17
2015	Bianka Bell	17
	Bailey Landry	17
2016	Sandra Simmons	21

**LONGEST HITTING STREAK**

1997	Tara Asbill	11
1998	Stacey Newton	14
1999	Dee Douglas	11
2000	Tara Asbill	11
2001	Stephanie Hastings	13
2002	Trena Peel	12
2003	Sara Fitzgerald	12
2004	Stephanie Hill	15
	Leslie Klein	15
2005	Quinlan Duhon	9
2006	Leslie Klein	12
2007	Dee Dee Henderson	15
	Tayl'r Hollis	15
2008	Quinlan Duhon	11
	Jazz Jackson	11
2009	Jazz Jackson	13
2010	Kirsten Shortridge	9
2011	Anissa Young	8
2012	Juliana Santos	7
2013	A.J. Andrews	9
2014	A.J. Andrews	15
2015	Bailey Landry	21
2016	Bianka Bell	11
	Sahvanna Jaquish	11

**DOUBLES**

1997	Tara Asbill	10
1998	Tara Asbill	19
1999	Ashlee Ducote	20
2000	Ashlee Ducote	14
2001	Stephanie Hastings	16
2002	Christy Connor	18
2003	Julie Wiese	17
2004	Leslie Klein	19
2005	Vanessa Soto	16
2006	Vanessa Soto	17
2007	Leslie Klein	22
2008	Killian Roessner	17
2009	Rachel Mitchell	11
2010	Rachel Mitchell	13
2011	Juliana Santos	9
2012	Ashley Langoni	12
2013	A.J. Andrews	9
2014	Bianka Bell	11
	Sandra Simmons	11
2015	Bianka Bell	19
2016	Sahvanna Jaquish	19

**TRIPLES**

1997	Jodi Otten	7
	Ashlee Ducote	7
1998	Jodi Otten	9
1999	Dee Douglas	7
2000	Ashlee Ducote	8
2001	Trena Peel	5

2002	Trena Peel	14
2003	LaDonia Hughes	3
2004	Leslie Klein	5
2005	Lauren Castle	2
	Camille Harris	2
2006	Leslie Klein	4
2007	Leslie Klein	4
2008	Rachel Mitchell	3
2009	Juliana Santos	3
2010	Rachel Mitchell	2
	Kirsten Shortridge	2
2011	Simone Heyward	3
2012	A.J. Andrews	3
2013	A.J. Andrews	2
	Sandra Simmons	2
2014	A.J. Andrews	6
2015	A.J. Andrews	8
2016	Bailey Landry	6

**HOME RUNS**

1997	Tyra Perry	11
1998	Tyra Perry	5
1999	Tara Asbill	10
2000	Tara Asbill	12
2001	Julie Wiese	12
2002	Tessa Lynam	9
2003	Christy Connor	10
2004	Leslie Klein	14
2005	Quinlan Duhon	8
2006	Leslie Klein	9
2007	Rachel Mitchell	12
2008	Quinlan Duhon	11
	Rachel Mitchell	11
2009	Ashley Langoni	9
2010	Ashley Langoni	9
2011	Anissa Young	10
2012	Ashley Langoni	6
2013	Bianka Bell	12
2014	Sahvanna Jaquish	17
2015	Bianka Bell	18
2016	Bianka Bell	14

**RUNS BATTED IN**

1997	Ashlee Ducote	40
1998	Tara Asbill	51
1999	Tara Asbill	50
2000	Ashlee Ducote	63
2001	Stephanie Hastings	48
2002	Christy Connor	42
2003	Tessa Lynam	38
2004	Leslie Klein	58
2005	Vanessa Soto	39
2006	Leslie Klein	53
2007	Leslie Klein	60
2008	Rachel Mitchell	51
2009	Rachel Mitchell	38
2010	Rachel Mitchell	45
2011	Anissa Young	42
2012	Ashley Langoni	31
2013	Bianka Bell	50
2014	Sahvanna Jaquish	55
2015	Sahvanna Jaquish	76
2016	Sahvanna Jaquish	76

**MULTI-RBI GAMES**

1997	Ashlee Ducote	11
1998	Tara Asbill	14
1999	Tara Asbill	11
2000	Ashlee Ducote	16
2001	Christy Connor	11
	Julie Wiese	11
2002	Tessa Lynam	13
2003	Christy Connor	12



2004	Leslie Klein	15
2005	Vanessa Soto	10
2006	Leslie Klein	13
2007	Leslie Klein	17
2008	Rachel Mitchell	14
	Killian Roessner	14
2009	Rachel Mitchell	10
2010	Rachel Mitchell	14
2011	Anissa Young	13
2012	Ashley Langoni	8
2013	Bianka Bell	13
2014	Sahvanna Jaquish	15
2015	Sahvanna Jaquish	22
2016	Sahvanna Jaquish	23

## TOTAL BASES

1997	Tyra Perry	101
1998	Tara Asbill	132
1999	Trena Peel	113
2000	Ashlee Ducote	151
2001	Stephanie Hastings	121
2002	Trena Peel	126
2003	Julie Wiese	93
2004	Leslie Klein	153
2005	Stephanie Hill	95
2006	Leslie Klein	131
2007	Leslie Klein	132
2008	Rachel Mitchell	126
2009	Kirsten Shortridge	101
2010	Kirsten Shortridge	107
2011	Anissa Young	76
2012	Ashley Langoni	77
2013	Bianka Bell	103
2014	Sahvanna Jaquish	121
2015	Bianka Bell	162
2016	Sahvanna Jaquish	127

## WALKS

1997	Tyra Perry	20
1998	Tyra Perry	16
1999	Shaunte' Fremin	18
2000	Ashlee Ducote	38
2001	Dee Douglas	25
2002	Julie Wiese	37
2003	Alicia Owen	33
2004	Leigh Ann Danos	31
2005	Camille Harris	31
2006	Lauren Castle	37
2007	Leslie Klein	32
2008	Tayl'r Hollis	29
	Rachel Mitchell	29
2009	Rachel Mitchell	32
2010	Ashley Applegate	32
2011	Simone Heyward	28
2012	Ashley Langoni	43
2013	Tammy Wray	27
2014	Bianka Bell	34
2015	A.J. Andrews	47
2016	Bianka Bell	56

## HIT-BY-PITCHES

1997	Jodi Otten	6
	Shaunte' Fremin	6
1998	Stacey Newton	5
1999	Trena Peel	9
2000	Shaunte' Fremin	8
2001	Erin Johnson	9
2002	Trena Peel	8
2003	Sara Fitzgerald	4
	LaDonia Hughes	4
	Julie Wiese	4
2004	Camille Harris	4
	LaDonia Hughes	4

2005	Camille Harris	14
2006	Camille Harris	16
2007	Shannon Stein	7
2008	Erika Sluss	9
2009	Anissa Young	11
2010	Anissa Young	21
2011	Anissa Young	26
2012	Lauren Houston	13
2013	Allison Falcon	12
2014	Bianka Bell	10
2015	A.J. Andrews	4
	Bianka Bell	4
	Sahvanna Jaquish	4
	Sandra Simmons	4
2016	Bianka Bell	11

## SACRIFICE HITS

1997	Jodi Otten	11
1998	Stephanie Hastings	15
1999	Stephanie Hastings	12
2000	Stephanie Hastings	18
2001	Aleshia Perry	16
2002	April Janzen	11
2003	LaDonia Hughes	6
2004	LaDonia Hughes	7
2005	Lauren Castle	9
2006	Lauren Delahoussaye	9
2007	Jazz Jackson	6
	Rachel Mitchell	6
	Killian Roessner	6
2008	Jessica Mouse	8
2009	Jessica Mouse	8
2010	Jessica Mouse	8
2011	Juliana Santos	8
2012	Jacee Blades	5
	Allison Falcon	5
	Tammy Wray	5
2013	Jacee Blades	8
2014	Sandra Simmons	8
2015	Sandra Simmons	7
2016	Emily Griggs	7

## SACRIFICE FLIES

1997	Stacey Newton	4
1998	Tara Asbill	6
1999	Tara Asbill	3
	Ashlee Ducote	3
2000	Tara Asbill	3
	Shaunte' Fremin	3
2001	Christy Connor	3
2002	Christy Connor	3
2003	Lauren Delahoussaye	2
	Alicia Owen	2
	Blair Smith	2
2004	Lauren Delahoussaye	3
	Camille Harris	3
2005	Quinlan Duhon	5
2006	Vanessa Soto	7
2007	Leslie Klein	4
2008	Killian Roessner	5
2009	Rachel Mitchell	4
2010	Rachel Mitchell	4
	Jessica Mouse	4
2011	Juliana Santos	4
2012	Ashley Langoni	5
2013	Allison Falcon	5
2014	Sandra Simmons	3
2015	Sahvanna Jaquish	8
2016	Sahvanna Jaquish	5

## STOLEN BASES

1997	Tara Asbill	18
1998	Dee Douglas	35

1999	Dee Douglas	45
2000	Dee Douglas	41
2001	Dee Douglas	34
2002	Trena Peel	20
2003	LaDonia Hughes	24
2004	LaDonia Hughes	28
2005	Camille Harris	21
	Dee Dee Henderson	21
2006	Dee Dee Henderson	28
2007	Dee Dee Henderson	29
2008	Dee Dee Henderson	35
2009	Kirsten Shortridge	26
2010	Kirsten Shortridge	45
2011	Simone Heyward	23
2012	A.J. Andrews	15
2013	A.J. Andrews	19
2014	A.J. Andrews	38
2015	A.J. Andrews	25
2016	Akiya Thymes	12

## STRIKEOUTS

1997	Ashlee Ducote	28
1998	Tyra Perry	23
1999	Trena Peel	39
2000	Trena Peel	34
2001	Julie Wiese	55
2002	Tessa Lynam	36
2003	Julie Wies	35
2004	Lauren Castle	44
2005	Lauren Castle	27
2006	Camille Harris	40
2007	Rachel Mitchell	36
2008	Dee Dee Henderson	35
	Erika Sluss	35
2009	Anissa Young	43
2010	Courtney Hollier	37
2011	Tammy Wray	52
2012	Ashley Langoni	37
2013	Tammy Wray	49
2014	A.J. Andrews	37
2015	A.J. Andrews	29
2016	Bailey Landry	49

## PITCHING APPEARANCES

1997	Sarah KnifeChief	27
1998	Brandi Landry	34
1999	Britni Sneed	38
2000	Britni Sneed	42
2001	Britni Sneed	49
2002	Britni Sneed	46
2003	Kristin Schmidt	53
2004	Kristin Schmidt	50
2005	Emily Turner	39
2006	Emily Turner	39
2007	Emily Turner	34
2008	Dani Hofer	32
2009	Cody Trahan	29
2010	Rachele Fico	41
2011	Brittany Mack	31
2012	Rachele Fico	37
2013	Rachele Fico	39
2014	Baylee Corbello	35
2015	Carley Hoover	35
2016	Carley Hoover	41

## GAMES STARTED

1997	Sarah KnifeChief	26
1998	Brandi Landry	29
1999	Britni Sneed	28
2000	Britni Sneed	33
2001	Britni Sneed	41

2002	Britni Sneed	41
2003	Kristin Schmidt	45
2004	Kristin Schmidt	45
2005	Emily Turner	34
2006	Emily Turner	36
2007	Emily Turner	30
2008	Dani Hofer	27
2009	Cody Trahan	26
2010	Cody Trahan	23
2011	Brittany Mack	27
2012	Rachele Fico	33
2013	Rachele Fico	32
2014	Baylee Corbello	29
2015	Carley Hoover	22
	Allie Walljasper	22
2016	Carley Hoover	25

## COMPLETE GAMES

1997	Sarah KnifeChief	20
1998	Brandi Landry	22
1999	Britni Sneed	18
2000	Britni Sneed	22
2001	Britni Sneed	31
2002	Britni Sneed	35
2003	Kristin Schmidt	39
2004	Kristin Schmidt	41
2005	Emily Turner	23
2006	Emily Turner	32
2007	Dani Hofer	20
2008	Dani Hofer	16
2009	Cody Trahan	11
2010	Cody Trahan	12
2011	Brittany Mack	17
2012	Rachele Fico	26
2013	Rachele Fico	29
2014	Baylee Corbello	24
2015	Carley Hoover	15
2016	Carley Hoover	19

## INNINGS PITCHED

1997	Sarah KnifeChief	165.1
1998	Brandi Landry	181.1
1999	Britni Sneed	180.1
2000	Britni Sneed	239.1
2001	Britni Sneed	275.2
2002	Britni Sneed	281.0
2003	Kristin Schmidt	306.1
2004	Kristin Schmidt	317.2
2005	Emily Turner	196.2
2006	Emily Turner	233.0
2007	Emily Turner	197.1
2008	Cody Trahan	153.1
2009	Cody Trahan	149.2
2010	Rachele Fico	158.2
2011	Brittany Mack	184.2
2012	Rachele Fico	230.1
2013	Rachele Fico	224.1
2014	Baylee Corbello	199.1
2015	Carley Hoover	169.0
2016	Carley Hoover	194.1

## WINS

1997	Sarah KnifeChief	21
1998	Brandi Landry	22
1999	Ashley Lewis	25
2000	Britni Sneed	27
2001	Britni Sneed	36
2002	Britni Sneed	34
2003	Kristin Schmidt	34
2004	Kristin Schmidt	38
2005	Emily Turner	17
2006	Emily Turner	28
2007	Dani Hofer	24



# Yearly Records

2008	Dani Hofer	19
2009	Cody Trahan	12
2010	Rachele Fico	20
2011	Brittany Mack	20
2012	Rachele Fico	20
2013	Rachele Fico	24
2014	Baylee Corbello	19
2015	Carley Hoover	18
2016	Carley Hoover	22

## SAVES

1997	Julie Stashko	1
	Brandi Landry	1
1998	Brandi Landry	1
1999	Britni Sneed	4
2000	Britni Sneed	4
2001	Britni Sneed	3
2002	Britni Sneed	1
	Kristin Schmidt	1
2003	Kristin Schmidt	3
2004	Kristin Schmidt	3
2005	Emily Turner	1
2006	Emily Turner	2
2007	Dani Hofer	2
2008	Casey Faile	1
	Dani Hofer	1
2009	Casey Faile	2
2010	Rachele Fico	5
2011	Rachele Fico	2
2012	Rachele Fico	1
	Brittany Mack	1
2013	N/A	0
2014	Ashley Czechner	1
2015	Carley Hoover	5
2016	Allie Walljasper	3

## EARNED RUN AVERAGE

1997	Sarah KnifeChief	1.02
1998	Brandi Landry	1.31
1999	Ashley Lewis	0.99
2000	Ashley Lewis	0.84
2001	Britni Sneed	0.66
2002	Britni Sneed	0.75
2003	Kristin Schmidt	1.26

2004	Kristin Schmidt	1.28
2005	Emily Turner	2.28
2006	Emily Turner	0.93
2007	Emily Turner	1.21
2008	Dani Hofer	1.88
2009	Brittany Mack	2.36
2010	Rachele Fico	1.17
2011	Brittany Mack	1.74
2012	Rachele Fico	1.12
2013	Meghan Patterson	1.73
2014	Baylee Corbello	3.16
2015	Carley Hoover	1.78
2016	Sydney Smith	1.16

## SHUTOUTS

1997	Sarah KnifeChief	6
1998	Brandi Landry	10
1999	Britni Sneed	8
2000	Britni Sneed	8
2001	Britni Sneed	16
	Ashley Lewis	16
2002	Britni Sneed	23
2003	Kristin Schmidt	15
2004	Kristin Schmidt	14
2005	Emily Turner	6
2006	Emily Turner	16
2007	Dani Hofer	10
2008	Cody Trahan	6
2009	Cody Trahan	2
2010	Rachele Fico	4
	Cody Trahan	4
2011	Brittany Mack	6
2012	Rachele Fico	13
2013	Rachele Fico	10
2014	Baylee Corbello	6
2015	Carley Hoover	6
	Kelsee Selman	6
2016	Sydney Smith	7

## STRIKEOUTS

1997	Sarah KnifeChief	81
1998	Sarah KnifeChief	88
1999	Britni Sneed	204

2000	Britni Sneed	278
2001	Britni Sneed	410
2002	Britni Sneed	478
2003	Kristin Schmidt	345
2004	Kristin Schmidt	362
2005	Emily Turner	203
2006	Emily Turner	260
2007	Dani Hofer	244
2008	Dani Hofer	219
2009	Cody Trahan	141
2010	Rachele Fico	161
2011	Brittany Mack	209
2012	Rachele Fico	221
2013	Rachele Fico	232
2014	Baylee Corbello	188
2015	Carley Hoover	174
2016	Carley Hoover	225

## FIELDING PUTOUTS

1997	Shaunte' Fremin	514
1998	Shaunte' Fremin	302
1999	Shaunte' Fremin	367
2000	Shaunte' Fremin	433
2001	Jennifer Schuelke	443
2002	Jennie Reeves	599
2003	Jennie Reeves	313
2004	Leigh Ann Danos	406
2005	Stephanie Hill	340
2006	Killian Roessner	492
2007	Killian Roessner	461
2008	Killian Roessner	448
2009	Anissa Young	292
2010	Anissa Young	349
2011	Lauren Houston	309
2012	Morgan Russell	267
2013	Sandra Simmons	306
2014	Sandra Simmons	309
2015	Sandra Simmons	333
2016	Sandra Simmons	335

## ASSISTS

1997	Tara Asbill	152
------	-------------	-----

1998	Tara Asbill	156
1999	Tara Asbill	137
2000	Ashlee Ducote	128
2001	Stephanie Hastings	107
	Julie Wiese	107
2002	Julie Wiese	88
2003	Julie Wiese	132
2004	Julie Wiese	119
2005	Lauren Delahoussaye	103
2006	Lauren Delahoussaye	98
2007	Tayl'r Hollis	94
2008	Jessica Mouse	92
2009	Jessica Mouse	90
2010	Jessica Mouse	120
2011	Tammy Wray	126
2012	Tammy Wray	124
2013	Tammy Wray	97
2014	Tammy Wray	95
2015	Bianka Bell	98
2016	Bianka Bell	125

## ERRORS

1997	Tara Asbill	17
1998	Tara Asbill	19
1999	Tara Asbill	16
2000	Tara Asbill	15
	Ashlee Ducote	15
2001	Stephanie Hastings	11
2002	Julie Wiese	13
2003	Blair Smith	24
2004	Lauren Delahoussaye	26
2005	Lauren Delahoussaye	17
2006	Andrea Smith	29
2007	Andrea Smith	12
2008	Tayl'r Hollis	9
2009	Ashley Langoni	12
2010	Morgan Russell	5
	Anissa Young	5
2011	Juliana Santos	8
2012	Tammy Wray	15
2013	Bianka Bell	13
2014	Bianka Bell	15
2015	Constance Quinn	16
2016	Bianka Bell	21



**CAROL SMITH**  
Head Coach • 1979-1981  
LSU Record: 45-28 (.616)

## 1979

**Record: 16-7**

LSU-Alexandria	W	11-0
LSU-Alexandria	W	10-5
Stephen F. Austin	W	3-2
Stephen F. Austin	W	5-4
New Orleans	W	10-3
New Orleans	W	12-5
McNeese State	W	18-16
McNeese State	W	11-8
Northwestern State	W	7-1
Northwestern State	L	4-3
LSU-Alexandria	W	13-3
LSU-Alexandria	W	5-0
New Orleans	L	5-3
McNeese State	W	5-1
Texas A&M	L	7-1
Texas A&M	L	15-2
New Orleans	W	6-2
McNeese State	L	4-3
Northwestern State	L	3-2
Cameron	W	4-1
Texas-Arlington	W	6-5
McNeese State	W	7-2
Texas A&M	L	4-2

## 1980

**Record: 15-9**

McNeese State	W	4-1
McNeese State	W	2-1
Stephen F. Austin	L	8-7
Stephen F. Austin	W	1-0
Michigan	L	5-3
Oklahoma State	L	5-1
Wichita State	W	9-1
Northwest Missouri State	W	8-2
Illinois State	L	3-0
Oklahoma State	L	8-2
Northwestern State	W	10-0
Northwestern State	W	7-6
McNeese State	W	4-3
McNeese State	W	3-2
McNeese State	W	4-2
Louisiana-Monroe	W	7-1
McNeese State	W	15-0
McNeese State	W	6-3
Stephen F. Austin	L	9-5
Baylor	W	4-3
Texas A&M	L	2-0
McNeese State	W	2-1
Oklahoma	L	7-0
Stephen F. Austin	L	7-0

## 1981

**Record: 14-22**

Nicholls State	W	5-3
Nicholls State	W	4-2
Stephen F. Austin	W	2-0
Stephen F. Austin	W	4-3
Northern Illinois	W	2-1
Northern Illinois	L	5-4
McNeese State	W	2-0
McNeese State	L	8-4
California	L	1-0
Texas-Arlington	L	4-0
Ohio State	L	2-1
Nicholls State	W	3-1
Nicholls State	W	2-1
McNeese State	L	3-2

McNeese State	W	8-7
Texas Wesleyan	W	1-0
Texas Wesleyan	L	10-8
Texas A&M	L	4-0
Texas A&M	L	9-2
Sam Houston State	W	3-0
North Texas State	W	16-2
McNeese State	L	4-1
Baylor	W	1-0
Texas Wesleyan	L	12-2
New Orleans	W	7-3
New Orleans	L	3-1



**CATHY COMPTON**  
Head Coach • 1997-1998  
LSU Record: 100-26 (.794)

## 1997

**Record: 44-14, 18-6 SEC**

**SEC Western Division Champion**

02/21	Stephen F. Austin	W	2-0
02/21	Stephen F. Austin	W	8-0 [6]
<b>LSU Mini-Tournament - Baton Rouge, La.</b>			
02/22	Grambling State	W	19-0 [5]
02/22	Samford	W	7-3
02/22	Stephen F. Austin	W	6-0
02/23	Grambling State	W	9-1 [5]
02/23	Stephen F. Austin	W	3-2

**Arizona Hillenbrand Invitational - Tucson, Ariz.**

03/01	vs. Colorado State	L	3-2 (8)
03/01	vs. Florida	L	3-1
03/01	at No. 1 Arizona	L	8-4
03/02	vs. Kansas	W	9-1
03/02	vs. Kent State	W	4-2

**Georgia State Tournament - Atlanta, Ga.**

03/08	at Georgia State	W	5-0
03/08	vs. Mercer	W	4-0
03/08	vs. Troy	W	6-1
03/09	vs. Alabama	L	4-1
03/09	vs. Bradley	W	7-1
03/12	McNeese State	W	8-1
03/12	McNeese State	W	2-0
03/15	at Auburn	W	5-0
03/15	at Auburn	W	4-1
03/16	at Auburn	W	5-4
03/16	at Auburn	W	8-2
03/18	Northwestern State	W	9-4
03/18	Northwestern State	W	5-1
03/22	at Stetson	L	2-1
03/22	at Stetson	W	2-1 (10)
03/27	Mobile	W	3-0
03/27	Mobile	W	5-4
03/29	Ole Miss	W	6-2
03/29	Ole Miss	W	4-1
03/30	Ole Miss	W	4-1
03/30	Ole Miss	W	13-2 [5]

04/02	West Florida	W	4-3
04/02	West Florida	W	3-0
04/04	Mississippi State	W	2-0
04/04	Mississippi State	W	9-1 [6]
04/08	Centenary	W	4-0
04/08	Centenary	W	7-0
04/11	Georgia	W	4-1 (8)
04/11	Georgia	W	3-1
04/13	No. 4 South Carolina	L	3-0
04/13	No. 4 South Carolina	L	8-0
04/18	at Arkansas	W	3-0
04/18	at Arkansas	W	2-1
04/19	at Arkansas	L	2-1 (8)
04/19	at Arkansas	W	7-1
04/25	at Tennessee	L	6-2
04/25	at Tennessee	W	3-2
04/29	at No. 22 Louisiana-Lafayette	W	1-0
04/29	at No. 22 Louisiana-Lafayette	L	11-2 [5]
05/03	Alabama	L	7-0
05/03	Alabama	W	5-4
05/04	Alabama	L	4-1 (8)
05/04	Alabama	W	4-0

**SEC Tournament - Columbus, Ga.**

05/09	vs. Auburn	L	4-2
05/10	vs. Alabama	W	4-2
05/10	vs. Florida	L	4-3

## 1998

**Record: 58-14, 23-6 SEC**

**NCAA Region 4 Runner-up**

**SEC Western Division Champion**

**LSU Tiger Classic - Baton Rouge, La.**

02/14	Southern	W	4-0 [6]
02/14	McNeese State	W	7-4 [6]
02/14	Nicholls State	L	3-0

**Cartier Classic - San Diego, Calif.**

02/19	vs. Santa Clara	W	7-0
02/19	at San Diego State	W	4-1 [6]
02/21	vs. No. 17 UCLA	W	3-1
02/21	vs. No. 4 Michigan	L	3-2
02/21	vs. Stanford	W	4-1
02/24	Louisiana-Monroe	W	10-0 [5]
02/24	Louisiana-Monroe	W	8-0 [5]
02/26	Centenary	W	9-0 [5]
02/26	Centenary	W	4-3
03/04	Louisiana Tech	W	3-1
03/04	Louisiana Tech	W	3-2
03/06	Auburn	W	5-2
03/08	Auburn	W	6-3
03/08	Auburn	W	4-3 (8)
03/09	Virginia	W	8-2
03/09	Virginia	W	5-4
03/11	Butler	W	9-1 [5]
03/11	Butler	W	10-0 [5]

**Florida State Tournament - Tallahassee, Fla.**

03/13	vs. Eastern Michigan	W	4-0
03/13	vs. Robert Morris	W	9-0 [6]
03/13	at No. 17 Florida State	L	4-2 [6]
03/14	vs. Penn State	W	9-3
03/14	vs. Northern Iowa	W	10-0 [6]
03/14	vs. Massachusetts	L	2-0



The 1997 team set the tone when softball returned to the LSU campus.  
The Tigers have won at least 40 games in 11 of 13 seasons.



# Year-by-Year Results

## Winthrop Invitational - Rock Hill, S.C.

03/21	vs. College of Charleston	W	15-0 [3]
03/21	vs. Bucknell	W	10-3 [5]
03/22	at Winthrop	W	13-0 [5]
03/22	vs. Rhode Island	W	5-0 [6]
03/22	vs. Eastern Illinois	W	10-2 [5]
03/22	vs. Virginia	W	8-2
03/25	Northwestern State	W	3-0
03/25	Northwestern State	W	8-0 [5]
03/28	at Ole Miss	W	4-3 (8)
03/28	at Ole Miss	L	6-5
03/29	at Ole Miss	W	6-2
03/29	at Ole Miss	W	9-0
04/03	at Mississippi State	L	3-2
04/03	at Mississippi State	W	2-1
04/04	at Mississippi State	W	7-3
04/04	at Mississippi State	W	4-3
04/07	No. 23 Louisiana-Lafayette	W	2-1
04/07	No. 23 Louisiana-Lafayette	W	3-1
04/10	at Georgia	W	4-0
04/10	at Georgia	W	10-1 [5]
04/11	at South Carolina	W	7-1
04/11	at South Carolina	W	12-0
04/17	Arkansas	W	1-0
04/17	Arkansas	W	1-0
04/19	Arkansas	W	3-1
04/19	Arkansas	W	8-0 [6]
04/21	Florida	L	2-0
04/21	Florida	W	6-2
04/24	Tennessee	W	8-0 [5]
04/24	Tennessee	W	10-1 [6]
04/26	Kentucky	W	3-0
04/26	Kentucky	W	1-0
05/01	at Alabama	L	6-3
05/01	at Alabama	L	4-3
05/02	at Alabama	W	2-0
05/02	at Alabama	L	4-1
<b>SEC Tournament - Columbus, Ga.</b>			
05/08	vs. Arkansas	W	2-1
05/09	vs. Alabama	L	5-3 (10)
05/09	vs. Tennessee	W	8-1
05/09	vs. Alabama	W	8-4
05/10	vs. Alabama	L	8-1
<b>NCAA Regional - Seattle, Wash.</b>			
05/15	vs. No. 15 Long Beach State	W	2-0
05/16	at No. 4 Washington	L	9-0 [5]
05/16	vs. No. 15 Long Beach State	W	5-4
05/17	at No. 4 Washington	L	6-0



**GLENN MOORE**  
Head Coach • 1999-2000  
LSU Record: 117-25 (.824)  
(includes a 2-2 record from the 1998 season.)

## 1999

**Record: 56-10, 27-3 SEC**  
**NCAA Region 5 Participant**  
**SEC Tournament Champion**  
**SEC Champion**  
**SEC Western Division Champion**

### LSU Tiger Classic - Baton Rouge, La.

02/13	McNeese State	W	7-0 [6]
02/13	Mobile	W	3-2
02/13	Northwestern State	W	8-0 [5]
02/14	McNeese State	W	4-1
02/14	Northwestern State	W	9-1 [6]
02/23	Centenary	W	9-1 [5]
02/23	Centenary	W	5-0

### NFCA Leadoff Classic - Columbus, Ga.

02/26	vs. Connecticut	W	7-2
02/26	vs. No. 4 Washington	L	4-2
02/27	vs. Missouri	W	1-0
02/27	vs. No. 11 Oklahoma	L	5-2
02/28	vs. South Carolina	L	2-1

### Arizona Tournament - Tucson, Ariz.

03/05	vs. Notre Dame	W	10-2 [6]
03/05	at No. 2 Arizona	L	9-1 [5]
03/06	vs. Texas Tech	W	2-0

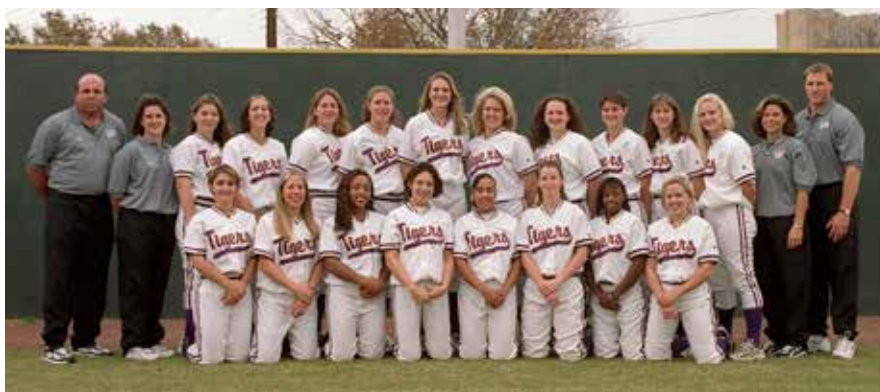

The 1999 team won the program's first SEC regular season and tournament title.

03/06	vs. Kansas	W	5-4
03/07	vs. Texas Tech	W	4-3
03/07	at No. 2 Arizona	L	7-6 (9)
03/11	Bowling Green	W	2-1
03/11	Bowling Green	W	1-0
03/16	at No. 8 Louisiana-Lafayette	W	1-0 (9)
03/16	at No. 8 Louisiana-Lafayette	W	4-2
03/19	at Auburn	W	12-3 [6]
03/19	at Auburn	W	4-2
03/20	at Auburn	W	9-1 [5]
03/20	at Auburn	W	10-1 [5]
03/24	McNeese State	W	4-3
03/24	McNeese State	W	6-1
03/28	at Florida	W	3-2
03/28	at Florida	W	4-0
04/02	Ole Miss	L	2-1
04/02	Ole Miss	W	2-0
04/03	Ole Miss	W	9-1 [6]
04/03	Ole Miss	W	2-0
04/09	Mississippi State	W	1-0
04/09	Mississippi State	W	5-1
04/10	Mississippi State	W	5-2
04/10	Mississippi State	W	5-4
04/13	at Louisiana Tech	W	1-0
04/13	at Louisiana Tech	W	6-2
04/16	Georgia	W	3-1
04/16	Georgia	W	5-0
04/18	No. 11 South Carolina	W	6-0
04/18	No. 11 South Carolina	W	1-0
04/20	Northwestern State	W	3-0
04/20	Northwestern State	W	4-2
04/23	at Arkansas	W	3-1
04/23	at Arkansas	W	4-0
04/24	at Arkansas	W	9-0 [6]
04/24	at Arkansas	L	2-1
04/30	at Tennessee	L	3-2
04/30	at Tennessee	W	5-0
05/02	at Kentucky	W	8-1
05/02	at Kentucky	W	5-2
05/07	Alabama	W	6-0
05/07	Alabama	W	3-2 (10)
05/08	Alabama	W	6-5
05/08	Alabama	W	4-3

### SEC Tournament - Columbus, Ga.

05/13	vs. Georgia	W	8-0 [6]
05/14	vs. Arkansas	W	10-0 [5]
05/15	vs. Mississippi State	W	2-0 (10)
05/16	vs. Arkansas	W	4-3 (10)

### NCAA Regional - Baton Rouge, La.

05/20	Southern	W	12-0 [5]
05/21	No. 12 Oregon State	L	3-0
05/22	No. 9 Oklahoma	W	7-3
05/22	No. 8 Southern Miss	L	4-3

## 2000

**Record: 59-13, 26-4 SEC**  
**NCAA Region 7 Runner-up**  
**SEC Tournament Runner-up**  
**SEC Champion**  
**SEC Western Division Champion**

### LSU Tiger Classic - Baton Rouge, La.

02/12	Nicholls State	W	3-0
-------	----------------	---	-----

02/12	McNeese State	W	3-0
02/12	Ohio State	W	11-0 [5]
02/13	McNeese State	W	5-0
02/13	Ohio State	W	4-0

### Texas Tournament - Austin, Texas

02/18	vs. No. 2 Washington	W	4-2
02/18	at No. 19 Texas	W	6-2 (8)
02/19	vs. South Florida	W	5-4
02/19	vs. South Florida	W	5-0
02/20	vs. No. 2 Washington	L	4-1

### LSU Purple & Gold Challenge - Baton Rouge, La.

02/25	Baylor	W	10-0 [5]
02/25	No. 10 Southern Miss	L	4-1
02/26	Alabama A&M	W	8-0 [5]
02/26	Baylor	W	8-4
02/27	No. 10 Southern Miss	W	4-3 (8)

### NFCA Leadoff Classic - Columbus, Ga.

03/03	vs. Boston College	W	14-1 [5]
03/03	vs. No. 14 Michigan	L	3-0
03/04	vs. No. 19 Hawai'i	W	8-3
03/04	vs. No. 4 Arizona State	W	6-4
03/05	vs. No. 1 Washington	L	3-0

### Oklahoma Tournament - Norman, Okla.

03/10	vs. Wichita State	W	13-5 [5]
03/10	at No. 5 Oklahoma	W	3-0
03/11	vs. No. 11 Southern Miss	L	2-1
03/12	vs. Texas-San Antonio	W	3-2 (11)
03/12	vs. Colorado State	L	4-2
03/17	Auburn	W	6-5
03/17	Auburn	L	2-1
03/18	Auburn	W	9-1 [6]
03/18	Auburn	W	9-1 [6]
03/21	Southeastern Louisiana	W	8-7
03/24	No. 24 Florida	W	4-0
03/24	No. 24 Florida	W	6-3
03/29	at Northwestern State	W	5-0
03/29	at Northwestern State	W	8-0 [5]
03/31	at Ole Miss	W	5-3 (8)
03/31	at Ole Miss	W	3-0
04/01	at Ole Miss	W	7-1
04/01	at Ole Miss	W	1-0
04/05	No. 17 Louisiana-Lafayette	W	4-0
04/05	No. 17 Louisiana-Lafayette	W	1-0
04/07	at No. 19 Mississippi State	W	8-0 [5]
04/07	at No. 19 Mississippi State	W	8-4 (10)
04/08	at No. 19 Mississippi State	W	9-4
04/08	at No. 19 Mississippi State	W	7-1
04/11	Louisiana Tech	W	6-0
04/11	Louisiana Tech	W	8-1
04/14	at No. 19 South Carolina	L	6-2
04/14	at No. 19 South Carolina	W	6-0
04/15	at Georgia	W	4-2
04/15	at Georgia	W	7-0
04/20	Texas State	W	13-0 [5]
04/21	Arkansas	W	3-1
04/21	Arkansas	W	7-0
04/22	Arkansas	W	3-1
04/22	Arkansas	W	9-0 [6]
04/28	Kentucky	W	2-0
04/28	Kentucky	W	7-0
04/30	Tennessee	W	4-0
04/30	Tennessee	W	8-2
05/05	at No. 11 Alabama	W	3-1
05/05	at No. 11 Alabama	W	8-2

05/06	at No. 11 Alabama	L	5-0
05/06	at No. 11 Alabama	L	3-2 (8)
<b>SEC Tournament - Columbus, Ga.</b>			
05/11	vs. Auburn	W	8-0 [5]
05/12	vs. Arkansas	W	2-0
05/13	vs. No. 11 Alabama	W	5-2
05/14	vs. No. 25 South Carolina	L	1-0 (8)
<b>NCAA Regional - Baton Rouge, La.</b>			
05/18	Northwestern State	W	7-1
05/19	No. 16 Louisiana-Lafayette	L	4-1
05/20	Hofstra	W	2-1
05/20	No. 8 Southern Miss	W	1-0 (13)
05/21	No. 8 Southern Miss	L	1-0 (9)



**YVETTE GIROUARD**  
Head Coach • 2001-2011  
LSU Record: 526-171-1 (.754)

## 2001

**Record: 59-11, 26-4 SEC  
WCWS-3rd place (tie)**

**NCAA Region 3 Champion  
SEC Tournament Champion  
SEC Champion**

**SEC Western Division Champion**

**Fiesta Bowl Classic - Tempe, Ariz.**

02/09	vs. No. 4 Washington	W	14-2
02/09	vs. Wisconsin	W	15-6 [6]
02/10	vs. No. 3 Arizona	L	10-0
02/10	vs. Massachusetts	W	9-0 [6]
02/11	vs. UNLV	W	4-2
02/11	at No. 6 Arizona State	W	4-2 (8)
02/14	at McNeese State	W	3-1
02/14	at McNeese State	W	4-0 [5]
02/19	East Tennessee State	W	9-0 [5]
02/19	East Tennessee State	W	9-0 [5]
02/20	Nicholls State	W	9-0 [5]
02/20	Nicholls State	W	8-1

**NFCA Leadoff Classic - Columbus, Ga.**

02/23	vs. Seton Hall	W	7-2
02/23	vs. No. 9 Stanford	L	2-0
02/24	vs. Illinois-Chicago	W	8-0 [6]
02/24	vs. No. 5 California	L	3-0
02/25	vs. No. 18 Michigan	L	3-1 (8)

**LSU Purple & Gold Challenge - Baton Rouge, La.**

03/02	Houston	W	13-0 [5]
03/04	No. 21 Southern Miss	W	5-0
03/04	Tulsa	W	5-0
03/05	Tulsa	W	6-0
03/07	Northwestern State	W	1-0
03/10	at Florida	W	1-0
03/10	at Florida	L	4-1
03/11	at Florida	W	3-1
03/17	Tennessee	W	5-0
03/17	Tennessee	W	2-1 (8)
03/18	Tennessee	W	9-0 [5]
03/24	at No. 17 South Carolina	W	2-1
03/24	at No. 17 South Carolina	L	3-2
03/25	at No. 17 South Carolina	W	4-0
03/28	at Coastal Carolina	W	12-2 [6]
03/28	at Coastal Carolina	W	4-0
03/31	at Georgia	W	8-0 [5]
03/31	at Georgia	W	5-1
04/01	at Georgia	W	3-0
04/03	Arkansas	W	3-0
04/03	Arkansas	L	3-2
04/04	Arkansas	W	5-0
04/07	No. 3 Alabama	W	1-0
04/07	No. 3 Alabama	W	3-1
04/08	No. 3 Alabama	W	5-0
04/11	at Mississippi State	W	8-0
04/11	at Mississippi State	W	5-0
04/12	at Mississippi State	W	2-1
04/18	at No. 21 Louisiana-Lafayette	L	2-1
04/18	at No. 21 Louisiana-Lafayette	W	

5-0			
04/21	Kentucky	W	12-0 [5]
04/21	Kentucky	W	5-2
04/22	Kentucky	W	8-0 [6]
04/24	Southeastern Louisiana	W	6-0
04/26	New Mexico State	W	7-0
04/28	Ole Miss	W	8-0 [6]
04/28	Ole Miss	W	8-1
04/29	Ole Miss	W	11-1 [5]
05/05	at Auburn	W	9-0
05/05	at Auburn	W	6-3
05/06	at Auburn	L	7-3

**SEC Tournament - Chattanooga, Tenn.**

05/10	vs. Auburn	W	6-0
05/11	vs. Mississippi State	W	2-1
05/12	vs. Auburn	W	4-1
05/13	vs. No. 22 South Carolina	W	1-0

**NCAA Regional - Baton Rouge, La.**

05/17	Cornell	W	8-0 [6]
05/18	Penn State	W	2-1
05/19	No. 9 Arizona State	W	3-2
05/20	No. 19 Louisiana-Lafayette	W	2-1

**Women's College World Series - Oklahoma City, Okla.**

05/24	vs. No. 4 Stanford	L	2-1 (8)
05/26	vs. No. 15 Iowa	W	2-1
05/26	vs. No. 5 Oklahoma	W	2-1 (13)
05/27	vs. No. 2 UCLA	L	6-0

## 2002

**Record: 56-11, 25-4 SEC**

**NCAA Region 3 Participant**

**SEC Tournament Champion**

**SEC Champion**

**SEC Western Division Champion**

**LSU Tiger Classic - Baton Rouge, La.**

02/08	Jackson State	W	10-0 [5]
02/08	No. 19 DePaul	L	8-4
02/09	Northwestern State	W	3-1
02/09	Western Michigan	W	5-0
02/10	Western Michigan	W	2-0
02/10	Northwestern State	W	2-1

**UNLV Softball Classic - Las Vegas, Nev.**

02/15	vs. No. 12 Nebraska	W	4-2
02/15	vs. Texas Tech	W	5-0
02/16	vs. UC Riverside	W	6-1
02/16	vs. No. 5 California	L	3-0
02/17	vs. No. 2 UCLA	L	7-0
02/20	Nicholls State	W	12-0 [5]

**NFCA Leadoff Classic - Columbus, Ga.**

02/22	vs. New Mexico	W	5-0
02/22	vs. No. 9 Nebraska	L	1-0
02/23	vs. Illinois-Chicago	W	9-3
02/23	vs. No. 13 Fresno State	W	1-0
02/24	vs. No. 18 Alabama	L	3-2

**LSU Purple & Gold Challenge - Baton Rouge, La.**

03/02	UAB	W	3-0
03/02	Long Island	W	15-0 [5]
03/05	at Nicholls State	W	7-0
03/09	Florida	W	4-0
03/09	Florida	W	2-1

03/10	Florida	W	4-0
03/16	at Tennessee	W	5-0
03/16	at Tennessee	L	4-2
03/19	Mississippi State	W	9-3
03/19	Mississippi State	L	8-7 (11)
03/20	Mississippi State	W	4-0
03/23	No. 24 South Carolina	W	6-0
03/23	No. 24 South Carolina	W	8-0 [6]
03/24	No. 24 South Carolina	W	1-0
03/30	No. 21 Georgia	W	2-1
03/30	No. 21 Georgia	W	5-1
03/31	No. 21 Georgia	W	4-1
04/02	at Arkansas	W	3-0
04/02	at Arkansas	W	4-0
04/03	at Arkansas	W	5-0
04/06	at No. 15 Alabama	L	1-0 (11)
04/06	at No. 15 Alabama	W	9-1 [5]
04/07	at No. 15 Alabama	W	7-0
04/10	Southeastern Louisiana	W	4-3
04/17	Northwestern State	W	4-3 (9)
04/17	Northwestern State	W	2-0
04/18	Southern Miss	W	10-0 [5]
04/18	Southern Miss	W	2-0
04/20	at Kentucky	W	1-0
04/20	at Kentucky	W	4-1
04/21	at Kentucky	W	4-2 (8)
04/24	at Southern Miss	W	1-0
04/24	at Southern Miss	W	8-1
04/27	at Ole Miss	W	1-0
04/27	at Ole Miss	W	4-0
04/28	at Ole Miss	W	3-0
05/01	Auburn	W	8-0 [5]
05/01	Auburn	L	2-1
05/01	Auburn	W	5-0
05/04	Texas A&M-Corpus Christi	W	11-0 [5]
05/04	Texas A&M-Corpus Christi	W	7-2

**SEC Tournament - Chattanooga, Tenn.**

05/09	vs. Florida	W	5-0
05/10	vs. No. 25 Georgia	W	2-1
05/11	vs. No. 18 Alabama	W	6-2
05/12	vs. No. 25 Georgia	W	1-0

**NCAA Regional - Lafayette, La.**

05/16	vs. Northwestern State	W	3-2 (10)
05/18	at No. 19 Louisiana-Lafayette	W	5-2
05/18	vs. No. 4 Arizona State	L	3-2 (8)
05/18	vs. Massachusetts	W	1-0
05/19	vs. No. 4 Arizona State	L	4-1

## 2003

**Record: 50-18, 20-9 SEC**

**NCAA Region 3 Participant**

**SEC Tournament Runner-up**

**LSU Tiger Classic - Baton Rouge, La.**

02/07	Stephen F. Austin	W	3-1
02/07	Baylor	W	1-0
02/08	Stephen F. Austin	W	3-1
02/08	No. 11 DePaul	L	4-0
02/09	Stephen F. Austin	L	1-0

**UNLV Softball Classic - Las Vegas, Nev.**

02/14	vs. No. 10 Cal State Fullerton	W	4-3
-------	--------------------------------	---	-----



In Yvette Girouard's first season, the 2001 team broke through to the Women's College World Series and matched a program record with 59 wins.



02/14	vs. No. 1 UCLA	L	2-0
02/15	vs. Cal Poly	W	12-0
02/15	vs. Utah	W	5-2
02/16	vs. Central Michigan	W	5-2
02/19	Northwestern State	W	2-1
02/19	Northwestern State	W	5-0

**NFCA Leadoff Classic - Columbus, Ga.**

02/22	vs. Villanova	W	6-2
02/22	vs. No. 7 Cal State Fullerton	L	7-6
02/23	vs. No. 10 Oklahoma	W	7-4 (9)

**LSU Purple & Gold Challenge - Baton Rouge, La.**

02/28	Houston	W	4-0
02/28	Jackson State	W	19-0
03/01	Southern Miss	W	3-0
03/01	Houston	L	3-1
03/02	Jackson State	W	9-1 [6]
03/02	Houston	W	8-0 [5]
03/08	Tennessee	W	4-0
03/08	Tennessee	L	3-2
03/09	Tennessee	W	6-1
03/12	Nicholls State	W	5-3 (9)
03/16	at No. 15 South Carolina	L	3-2 (10)

03/16	at No. 15 South Carolina	W	6-3
03/19	Jackson State	W	8-0 [5]
03/19	Jackson State	W	8-0 [5]
03/22	at No. 11 Georgia	L	1-0
03/22	at No. 11 Georgia	W	5-4
03/23	at No. 11 Georgia	L	3-0
03/26	at Mississippi State	W	4-3
03/26	at Mississippi State	W	15-13 (8)
03/27	at Mississippi State	L	6-2
03/29	No. 16 Alabama	W	4-3
03/29	No. 16 Alabama	L	7-2
03/30	No. 16 Alabama	W	2-1

04/02	Centenary	W	4-0
04/02	Centenary	W	2-0
04/09	at Nicholls State	W	2-0
04/12	Kentucky	W	5-0
04/12	Kentucky	W	9-1 [6]
04/13	Kentucky	W	11-1 [5]
04/15	Southeastern Louisiana	W	7-0
04/16	at Southern Miss	W	14-0 [6]
04/18	Ole Miss	W	10-6 (11)
04/18	Ole Miss	W	3-0
04/19	Ole Miss	W	6-3
04/22	Arkansas	W	10-1 [5]
04/22	Arkansas	L	6-5
04/23	Arkansas	W	8-0 [5]
04/26	at Auburn	W	2-0
04/26	at Auburn	W	5-4
04/27	at Auburn	W	10-1 [6]
04/29	Southern Miss	W	7-3
05/03	at No. 25 Florida	W	2-0
05/03	at No. 25 Florida	L	8-4
05/04	at No. 25 Florida	L	4-0

**SEC Tournament - Plant City, Fla.**

05/08	vs. Tennessee	W	1-0 (9)
05/09	vs. No. 16 Alabama	L	3-1
05/10	vs. No. 20 South Carolina	W	5-1
05/10	vs. No. 25 Florida	W	1-0
05/11	vs. No. 25 Florida	W	3-1
05/11	vs. No. 16 Alabama	L	3-1

**NCAA Regional - Austin, Texas**

05/15	vs. Hawai'i	W	9-4
05/16	at No. 4 Texas	L	8-0 [6]
05/16	vs. No. 15 Arizona State	L	4-1

**2004****Record: 57-12, 22-6 SEC****WCWS-3rd place****NCAA Region 3 Champion****SEC Tournament Champion****SEC Champion****SEC Western Division Champion****LSU Tiger Classic - Baton Rouge, La.**

02/06	Centenary	W	9-0 [5]
02/06	Illinois	W	7-3
02/07	No. 4 Oklahoma	L	6-4
02/07	Southeastern Louisiana	W	11-3
02/08	Illinois	L	7-2

**UNLV Softball Classic - Las Vegas, Nev.**

The 2004 team returned to the Women's College World Series and held a program-best No. 2 ranking on two separate occasions in the ESPN/USA Softball Top 25.

02/13	vs. Portland State	W	10-2 [5]
02/13	vs. Wisconsin	W	10-1 [5]
02/14	vs. No. 2 California	L	5-1
02/14	vs. Utah	W	2-0

**LSU Purple & Gold Challenge - Baton Rouge, La.**

02/20	Alcorn State	W	20-3 [5]
02/20	Texas-San Antonio	W	10-0 [5]
02/21	Southern Miss	W	19-1 [5]
02/21	Louisiana Tech	W	3-0
02/22	Louisiana Tech	W	3-2
02/22	Southern Miss	W	13-2 [6]

**NFCA Leadoff Classic - Columbus, Ga.**

02/27	vs. Ohio State	W	5-0
02/27	vs. Florida Atlantic	W	4-2
02/28	vs. No. 3 California	W	6-1
02/28	vs. No. 4 Washington	W	4-2
02/29	vs. No. 6 Georgia	W	5-2 (8)
02/29	vs. No. 10 Florida State	W	4-3
03/03	Mississippi State	W	6-2
03/03	Mississippi State	W	6-0
03/04	Mississippi State	W	5-4
03/07	at No. 13 Tennessee	W	2-1
03/07	at No. 13 Tennessee	L	4-0
03/10	at Southern Miss	W	8-0 [5]

03/13	No. 15 South Carolina	W	1-0 (10)
03/13	No. 15 South Carolina	L	6-4 (9)
03/14	No. 15 South Carolina	W	4-0
03/17	at Centenary	W	4-0
03/20	No. 7 Georgia	W	10-2 [6]
03/20	No. 7 Georgia	L	6-2
03/21	No. 7 Georgia	L	4-2
03/24	Alabama A&M	W	7-0
03/27	at No. 7 Alabama	W	6-2
03/27	at No. 7 Alabama	W	9-6

03/28	at No. 7 Alabama	W	10-7
03/31	at Nicholls State	W	3-0
04/01	Nicholls State	W	20-0 [5]
04/06	at Arkansas	W	7-0
04/06	at Arkansas	W	8-0
04/07	at Arkansas	W	10-1 [5]
04/10	at Kentucky	W	9-1 [6]
04/10	at Kentucky	W	9-0 [5]
04/11	at Kentucky	W	6-2
04/17	at Ole Miss	W	2-1 (10)

04/17	at Ole Miss	W	5-0
04/18	at Ole Miss	W	5-1
04/21	Southern Miss	W	5-3
04/24	No. 19 Auburn	L	2-1
04/24	No. 19 Auburn	W	11-0 [5]
05/01	No. 20 Florida	W	4-0 [5]
05/02	No. 20 Florida	W	4-1
05/02	No. 20 Florida	L	3-1

04/11	at Kentucky	W	6-2
04/17	at Ole Miss	W	2-1 (10)
04/17	at Ole Miss	W	5-0
04/18	at Ole Miss	W	5-1
04/21	Southern Miss	W	5-3
04/24	No. 19 Auburn	L	2-1
04/24	No. 19 Auburn	W	11-0 [5]
05/01	No. 20 Florida	W	4-0 [5]
05/02	No. 20 Florida	W	4-1
05/02	No. 20 Florida	L	3-1

05/01	No. 20 Florida	W	4-0 [5]
05/02	No. 20 Florida	W	4-1
05/02	No. 20 Florida	L	3-1

**SEC Tournament - Tuscaloosa, Ala.**

05/13	vs. South Carolina	W	2-0
05/14	at No. 13 Alabama	W	2-1
05/15	vs. No. 14 Auburn	L	2-0
05/16	vs. No. 14 Auburn	W	1-0
05/16	vs. No. 10 Georgia	W	4-1

**NCAA Regional - Waco, Texas**

05/20	vs. Texas A&M-Corpus Christi	W	4-0
05/21	vs. Seton Hall	W	3-0

05/22	at Baylor	W	7-3 (10)
05/23	vs. Illinois	W	4-1

**Women's College World Series - Oklahoma City, Okla.**

05/27	vs. No. 6 Michigan	W	3-2 (13)
05/28	vs. No. 2 UCLA	L	2-0
05/30	vs. No. 4 Florida State	W	2-1
05/30	vs. No. 5 California	W	4-1
05/30	vs. No. 5 California	L	4-1

**2005****Record: 31-23, 12-18 SEC****UNLV Softball Classic - Las Vegas, Nev.**

02/12	vs. Illinois	L	5-3
02/12	vs. Louisville	W	7-1

**LSU Tiger Classic - Baton Rouge, La.**

02/18	Grambling State	W	10-0 [6]
02/19	Indiana	W	6-1
02/19	Southern	W	8-0 [5]
02/20	Grambling State	W	11-2 [5]
02/20	Southern	W	9-0
02/23	McNeese State	W	11-1 [5]

**NFCA Leadoff Classic - Columbus, Ga.**

02/25	vs. Texas State	W	3-2 (8)
02/25	vs. Seton Hall	L	9-0
02/26	vs. No. 19 Fresno State	L	5-2
02/26	vs. Michigan State	W	6-0

**LSU Purple & Gold Challenge - Baton Rouge, La.**

03/04	Columbia	W	6-1
03/04	Ohio	W	10-2 [5]
03/05	Columbia	W	1-0
03/05	Ohio	W	13-0 [5]
03/06	Ohio	W	10-2 [5]
03/06	Columbia	W	11-0 [5]
03/08	Nicholls State	W	6-2
03/12	at South Carolina	L	4-3
03/12	at South Carolina	W	4-3 (8)
03/13	at South Carolina	L	2-0
03/19	at No. 13 Georgia	L	3-2
03/19	at No. 13 Georgia	L	2-0
03/20	at No. 13 Georgia	L	4-1
03/25	No. 10 Alabama	L	6-0
03/26	No. 10 Alabama	L	13-0 [5]
03/26	No. 10 Alabama	L	7-1
03/30	at Mississippi State	L	13-11
03/30	at Mississippi State	L	4-1
03/31	at Mississippi State	W	15-9

04/06	Arkansas	L	5-3
04/06	Arkansas	W	8-3
04/07	Arkansas	W	6-4
04/09	Kentucky	W	6-1
04/09	Kentucky	L	5-1
04/10	Kentucky	W	18-0 [5]
04/13	at Nicholls State	W	10-6
04/16	Ole Miss	W	2-0
04/16	Ole Miss	W	3-1
04/17	Ole Miss	W	4-2

04/20	Southeastern Louisiana	W	7-0
04/23	at No. 21 Auburn	L	7-4
04/23	at No. 21 Auburn	L	8-0 [5]





The 2006 team started the season with a program best 14-0 record and returned to the NCAA Tournament. LSU took eventual national champion Arizona the distance in the Super Regional round.

04/24	at No. 21 Auburn	L	2-0
04/30	at No. 16 Florida	W	4-3
04/30	at No. 16 Florida	W	3-0
05/01	at No. 16 Florida	W	10-0
05/07	No. 10 Tennessee	L	1-0 (9)
05/07	No. 10 Tennessee	L	3-0
05/08	No. 10 Tennessee	L	2-0 (9)

#### SEC Tournament - Gainesville, Fla.

05/12	vs. No. 8 Georgia	L	2-1
05/13	at No. 23 Florida	W	9-1
05/14	vs. No. 18 Auburn	L	4-3

## 2006

**Record: 55-14, 22-8 SEC**  
**NCAA Super Regional 2 Participant**  
**NCAA Region 15 Champion**

#### Easton Purple & Gold Challenge - Baton Rouge, La.

02/11	Stephen F. Austin	W	11-0 [5]
02/11	Arkansas-Pine Bluff	W	15-0 [5]
02/12	Northwestern State	W	6-1
02/12	South Dakota State	W	4-0
02/15	Grambling State	W	20-0 [5]
02/15	Grambling State	W	11-0 [5]

#### Easton Tiger Classic - Baton Rouge, La.

02/17	Eastern Michigan	W	5-0
02/17	Mississippi Valley State	W	9-0 [5]
02/18	Western Kentucky	W	10-0 [6]
02/18	No. 11 Washington	W	2-0
02/19	Western Kentucky	W	3-1
02/19	No. 11 Washington	W	4-0
02/22	Texas Southern	W	12-0 [5]
02/22	Texas Southern	W	19-0 [5]

#### Palm Springs Invitational - Palm Springs, Calif.

02/24	vs. No. 3 UCLA	L	3-1
02/24	vs. No. 11 Oregon State	L	5-1
02/25	vs. Texas Tech	W	4-3
02/25	vs. UC Santa Barbara	W	6-1
02/26	vs. No. 6 Stanford	L	1-0
03/02	Southeastern Louisiana	W	6-0

#### Oklahoma/Nike Invitational - Norman, Okla.

03/04	vs. Troy	W	2-0
03/04	at No. 10 Oklahoma	W	2-1
03/05	vs. Troy	W	8-0 [5]
03/05	at No. 10 Oklahoma	W	6-5 (8)
03/11	at Ole Miss	W	6-1
03/11	at Ole Miss	W	2-1
03/12	at Ole Miss	W	10-0 [5]
03/15	at McNeese State	W	3-1 (9)
03/18	No. 12 Georgia	L	11-0 [5]
03/18	No. 12 Georgia	L	1-0
03/19	No. 12 Georgia	W	3-0
03/22	Northwestern State	W	3-0
03/22	Northwestern State	W	6-0
03/25	at Kentucky	W	5-2
03/25	at Kentucky	W	13-2 [5]

03/26	at Kentucky	W	6-1
03/29	Centenary	W	9-1 [5]
04/01	South Carolina	W	9-0 [5]
04/01	South Carolina	W	1-0
04/02	South Carolina	W	8-0 [5]
04/05	at Southeastern Louisiana	W	6-3
04/08	No. 19 Auburn	W	4-0
04/08	No. 19 Auburn	W	6-5
04/09	No. 19 Auburn	L	1-0
04/12	McNeese State	W	1-0
04/14	at No. 3 Alabama	W	2-1
04/14	at No. 3 Alabama	L	7-0
04/15	at No. 3 Alabama	W	3-2
04/19	Mississippi State	W	5-0
04/19	Mississippi State	W	4-0
04/20	Mississippi State	W	7-1
04/25	at Arkansas	L	3-2
04/26	at Arkansas	W	4-3
04/26	at Arkansas	L	3-2 (9)
04/29	No. 24 Florida	W	2-0
04/29	No. 24 Florida	W	7-6
04/30	No. 24 Florida	W	5-0
05/06	at No. 6 Tennessee	L	4-0
05/06	at No. 6 Tennessee	L	10-1 [5]
05/07	at No. 6 Tennessee	W	4-0

#### SEC Tournament - Athens, Ga.

05/11	vs. No. 21 Auburn	W	4-1
05/12	at No. 8 Georgia	W	5-0
05/13	vs. No. 5 Tennessee	L	3-0

#### NCAA Regional - Baton Rouge, La.

05/19	Princeton	W	5-0
05/20	No. 15 Louisiana-Lafayette	W	7-6 (10)

05/21	No. 15 Louisiana-Lafayette	W	5-4
<b>NCAA Super Regional - Tucson, Ariz.</b>			
05/26	at No. 1 Arizona	L	5-0
05/27	at No. 1 Arizona	W	3-2
05/27	at No. 1 Arizona	L	14-5 [5]

## 2007

**Record: 55-12, 22-6 SEC**  
**NCAA Tempe Super Regional Participant**  
**NCAA Palo Alto Champion**  
**SEC Tournament Champion**  
**SEC Western Division Champion**

#### Easton Tiger Classic - Baton Rouge, La.

02/09	Memphis	W	3-1
02/09	Middle Tennessee State	W	6-2
02/10	Missouri	W	7-1
02/10	Centenary	W	9-0
02/11	Middle Tennessee State	W	2-0
02/11	Memphis	W	7-2 (9)
02/14	Louisiana-Monroe	W	7-0

#### Crowne Plaza Invitational - Houston, Texas

02/16	vs. Missouri State	W	8-0 [5]
02/16	at Houston	W	5-3
02/17	vs. Texas State	W	7-1
02/17	vs. Indiana	W	8-0 [6]
02/18	vs. Southern Illinois	L	8-5

#### Easton Purple & Gold Classic - Baton Rouge, La.

02/23	Southern Miss	W	4-0
02/23	Louisiana Tech	W	8-0 [5]
02/24	Troy	W	9-1 [6]
02/24	Southern Miss	W	9-0 [5]
02/25	Troy	W	13-0 [5]
02/25	Louisiana Tech	W	10-1 [5]
02/27	Alcorn State	W	14-3 [5]
02/27	Alcorn State	W	12-0 [5]

#### Husky Softball Classic - Seattle, Wash.

03/02	vs. Portland State	W	7-0
03/03	vs. Portland State	W	8-0 [5]
03/03	at No. 15 Washington	L	3-1 (9)
03/04	at No. 15 Washington	L	6-3
03/07	McNeese State	W	7-1
03/10	at Ole Miss	L	2-1
03/10	at Ole Miss	W	2-0 (9)
03/11	at Ole Miss	W	4-0
03/13	Texas-San Antonio	W	3-0
03/17	No. 19 Florida	W	7-0
03/17	No. 19 Florida	W	4-1
03/18	No. 19 Florida	W	2-1
03/21	at Centenary	W	9-1
03/24	No. 2 Alabama	L	6-0
03/24	No. 2 Alabama	W	5-4 (8)
03/25	No. 2 Alabama	W	3-0
03/28	at McNeese State	W	6-0
03/31	at Auburn	W	9-0 [5]
03/31	at Auburn	W	4-1
04/01	at Auburn	W	5-2
04/03	Kentucky	W	4-0



The 2007 team returned to the top of the SEC Western Division winning the program's eighth division crown.

04/03	Kentucky	W	8-4
04/06	South Carolina	L	2-1
04/06	South Carolina	W	8-0 [5]
04/07	South Carolina	W	2-0
04/11	Southeastern Louisiana	W	8-0 [5]
04/14	at Mississippi State	W	4-1 (9)
04/14	at Mississippi State	W	4-3 (9)
04/17	Southern	W	11-1 [5]
04/21	at Arkansas	w	5-0
04/21	at Arkansas	W	7-0
04/22	at Arkansas	W	3-1
04/25	at Southeastern Louisiana	L	1-0
04/28	No. 1 Tennessee	L	2-1
04/28	No. 1 Tennessee	W	5-1
04/29	No. 1 Tennessee	W	3-2
05/05	at Georgia	L	13-5 [6]
05/05	at Georgia	W	5-3
05/06	at Georgia	L	1-0 (9)
<b>SEC Tournament - Auburn, Ala.</b>			
05/10	vs. South Carolina	W	2-1 (10)
05/11	vs. No. 2 Alabama	W	4-1
05/12	vs. No. 19 Florida	W	1-0 (9)
<b>NCAA Regional - Palo Alto, Calif.</b>			
05/17	vs. Cal State Northridge	W	3-2
05/18	vs. No. 25 Fresno State	W	1-0 (9)
05/19	at No. 16 Stanford	W	11-5
<b>NCAA Super Regional - Tempe, Ariz.</b>			
05/25	at No. 9 Arizona State	L	1-0 (10)
05/26	at No. 9 Arizona State	L	7-4

## 2008

Record: 44-18, 17-11 SEC

NCAA Baton Rouge Regional

Easton Tiger Classic - Baton Rouge, La.

02/15	St. John's	W	14-0 [5]
02/15	Ball State	W	4-2
02/16	Nicholls State	W	9-1 [6]
02/16	Chattanooga	W	9-1 [5]
02/17	Ball State	W	10-2 [6]
02/17	Nicholls State	W	9-2
02/19	Southeastern Louisiana	W	7-0

Palm Springs Classic - Palm Springs, Calif.

02/22	vs. Florida Atlantic	L	3-0
02/22	vs. Pacific	W	2-1
02/23	vs. No. 23 Cal State Fullerton	W	3-2 (8)
02/23	vs. No. 2 Northwestern	L	6-4
02/24	vs. No. 9 Arizona	L	7-4
02/27	Louisiana-Monroe	W	9-2

Easton Purple &amp; Gold Classic - Baton Rouge, La.

02/29	Southern Miss	W	8-5
02/29	South Alabama	W	7-0
03/01	Penn State	L	3-0
03/01	Tulsa	W	4-2
03/02	South Alabama	W	1-0
03/02	Tulsa	W	6-1
03/05	at Nicholls State	W	3-0
03/08	No. 17 Georgia	W	8-1
03/08	No. 17 Georgia	W	1-0
03/09	No. 17 Georgia	W	5-2
03/11	Troy	W	7-6 (11)

USF Under Armour Showcase - Clearwater, Fla.

03/14	vs. Fordham	W	8-3
03/14	vs. Oklahoma State	W	2-0
03/15	vs. Purdue	W	4-0
03/16	vs. South Florida	W	2-1 (8)
03/21	Auburn	W	8-1
03/22	Auburn	W	5-3 (10)
03/22	Auburn	W	10-0 [6]
03/26	Mississippi State	W	5-2
03/26	Mississippi State	W	2-1
03/29	at No. 3 Florida	L	6-1
03/29	at No. 3 Florida	L	2-0
03/30	at No. 3 Florida	L	7-0
04/05	at No. 2 Alabama	L	9-8 (10)
04/05	at No. 2 Alabama	L	8-0 [5]
04/06	at No. 2 Alabama	L	8-1
04/09	at Kentucky	W	13-2 [6]
04/09	at Kentucky	W	5-2
04/12	Ole Miss	W	8-5
04/12	Ole Miss	L	3-1
04/13	Ole Miss	L	2-0
04/16	Nicholls State	W	10-2 [6]

04/19	at No. 9 Tennessee	L	8-0 [5]
04/19	at No. 9 Tennessee	W	8-2
04/20	at No. 9 Tennessee	L	5-4
04/23	at Louisiana-Monroe	W	11-0 [5]
04/26	Arkansas	W	4-0
04/26	Arkansas	W	8-6 (8)
04/27	Arkansas	W	4-0
04/30	at Southeastern Louisiana	W	5-0
05/03	at South Carolina	W	5-3
05/03	at South Carolina	L	4-3
05/04	at South Carolina	W	9-0 [6]

SEC Tournament - Baton Rouge, La.

05/08	Auburn	W	4-0
05/09	No. 3 Alabama	L	7-4

NCAA Regional - Baton Rouge, La.

05/16	Mississippi Valley State	W	8-0
05/17	No. 16 Louisiana-Lafayette	L	9-4
05/17	East Carolina	W	9-1
05/18	No. 16 Louisiana-Lafayette	L	6-3

## 2009

Record: 34-18-1, 15-10-1 SEC

NCAA Tempe Regional

Oceanic Paradise Classic - Honolulu, Hawai'i

02/05	vs. UAB	W	10-5
02/06	vs. No. 10 Oklahoma	L	8-0 [5]
02/06	at Hawai'i	W	6-5
02/07	vs. UAB	L	5-3
02/07	at Hawai'i	W	6-5 (9)
02/11	McNeese State	W	6-0

Easton Tiger Classic - Baton Rouge, La.

02/13	Ohio State	L	2-0 (8)
02/14	No. 5 Texas A&M	W	6-5 (8)
02/15	No. 5 Texas A&M	W	4-3
02/15	Sam Houston State	L	1-0 (8)

Easton Purple &amp; Gold Challenge - Baton Rouge, La.

02/20	Northern Iowa	W	3-2 (8)
02/21	Texas State	W	8-0 [5]
02/21	UAB	W	8-3
02/22	UAB	W	11-0 [5]
02/25	Southern Miss	W	3-1
03/04	Nicholls State	W	8-0 [5]
03/07	Kentucky	W	3-2
03/07	Kentucky	L	6-5 (8)
03/08	Kentucky	W	10-2 [5]
03/11	Baylor	W	4-3
03/14	at No. 8 Georgia	L	6-5
03/18	No. 2 Alabama	W	3-2
03/18	No. 2 Alabama	W	6-5
03/21	at Mississippi State	W	5-4
03/21	at Mississippi State	W	4-1
03/22	at Mississippi State	W	7-5
03/24	at Ole Miss	L	3-2 (10)
03/24	at Ole Miss	W	5-2
04/01	at Southern Miss	W	4-2
04/04	No. 13 Tennessee	L	2-1
04/04	No. 13 Tennessee	L	7-4
04/05	No. 13 Tennessee	T	3-3
04/07	at Nicholls State	W	2-1
04/10	at Arkansas	L	8-7
04/10	at Arkansas	W	10-4
04/11	at Arkansas	W	7-4
04/15	Southeastern Louisiana	W	9-1 [6]
04/15	Southeastern Louisiana	W	8-1
04/18	No. 1 Florida	L	3-0
04/18	No. 1 Florida	L	1-0
04/19	No. 1 Florida	L	12-0 [5]
04/22	at McNeese State	L	4-3
04/25	South Carolina	W	8-0 [5]
04/25	South Carolina	W	8-0 [5]
04/26	South Carolina	W	4-0
05/02	at Auburn	W	3-2
05/02	at Auburn	L	6-1
05/03	at Auburn	W	4-1

SEC Tournament - Knoxville, Tenn.

05/07	at No. 18 Tennessee	L	6-5
-------	---------------------	---	-----

NCAA Regional - Tempe, Ariz.

05/15	vs. Cal State Fullerton	W	3-2
05/16	at No. 9 Arizona State	W	10-2 [5]
05/17	at No. 9 Arizona State	L	6-4
05/17	at No. 9 Arizona State	L	5-0

## 2010

Record: 45-16, 20-8 SEC

NCAA Baton Rouge Regional

Time Warner Texas Invitational - Austin, Texas

02/12	vs. No. 19 North Carolina	L	1-0
02/12	vs. No. 21 DePaul	W	4-1
02/13	at Texas	L	2-1
02/13	vs. No. 19 North Carolina	W	6-3
02/14	at Texas	L	2-1
02/17	Louisiana-Monroe	W	6-1

Wilson/DeMarini Tiger Classic - Baton Rouge, La.

02/19	Virginia	W	3-0
02/19	Oklahoma State	W	6-4
02/20	No. 4 Michigan	L	2-0
02/20	Oklahoma State	W	5-1
02/21	Virginia	W	8-0 [6]
02/24	Southeastern Louisiana	W	11-0 [5]

Tiger Invitational - Baton Rouge, La.

02/26	Southern	W	6-0 [6]
02/27	Houston	W	2-0
02/27	Jacksonville State	W	4-1
02/28	Houston	W	5-4 (9)
02/28	Jacksonville State	W	5-1

Purple &amp; Gold Challenge - Baton Rouge, La.

03/05	Syracuse	W	9-1 [6]
03/05	South Alabama	W	11-0 [5]
03/06	Campbell	W	8-0 [5]
03/06	Campbell	W	2-1 (8)
03/07	Syracuse	W	9-2
03/13	at South Carolina	W	5-0
03/13	at South Carolina	W	9-0 [6]
03/14	at South Carolina	W	10-0 [6]
03/17	Ole Miss	W	7-1
03/17	Ole Miss	W	2-1
03/20	Auburn	W	7-0
03/20	Auburn	W	4-3
03/21	Auburn	W	4-0
03/23	Nicholls State	W	7-0
03/24	at Southeastern Louisiana	W	11-0 [6]
03/31	at McNeese State	W	7-2
04/03	at No. 6 Florida	L	4-1
04/03	at No. 6 Florida	L	2-1
04/04	at No. 6 Florida	L	7-1
04/07	at No. 6 Alabama	L	3-1
04/07	at No. 6 Alabama	L	4-3
04/10	Mississippi State	W	2-1
04/10	Mississippi State	W	8-3
04/11	Mississippi State	W	6-1
04/14	at Nicholls State	W	15-2
04/17	Arkansas	W	4-2
04/17	Arkansas	W	3-2 (10)
04/18	Arkansas	W	3-2
04/21	McNeese State	L	3-0
04/24	at Kentucky	W	5-2 [6]
04/25	at Kentucky	W	9-3
04/25	at Kentucky	W	3-1
04/29	No. 8 Georgia	W	5-1
04/30	No. 8 Georgia	W	5-3
04/30	No. 8 Georgia	L	3-2
05/08	at No. 18 Tennessee	L	6-5
05/08	at No. 18 Tennessee	W	3-0
05/09	at No. 18 Tennessee	L	6-1

SEC Tournament - Fayetteville, Ark.

05/13	vs. Kentucky	W	2-1
05/14	vs. No. 5 Florida	W	9-1
05/15	vs. No. 4 Alabama	L	5-4

NCAA Regional - Baton Rouge, La.

05/21	McNeese State	W	6-0
05/22	Louisiana-Lafayette	L	1-0
05/22	No. 20 Texas A&M	L	1-0

## 2011

Record: 40-18, 19-9 SEC

NCAA College Station Regional

Tiger Classic - Baton Rouge, La.

02/11	Louisiana Tech	W	9-1 [6]
02/11	Bowling Green	W	5-0
02/12	Bowling Green	W	6-0
02/13	Purdue	W	6-2
02/13	Louisiana Tech	W	10-2 [5]





The 2010 team recorded a 24-game winning streak, the third-longest in school history behind the 1996-97 baseball and 1980-81 men's basketball squads.

02/16 Southeastern Louisiana W 9-0 [5]

#### Houston Hilton Plaza Classic - Houston, Texas

02/18 vs. Southern W 12-0 [5]

02/18 vs. No. 20 Oklahoma State L 5-3

02/19 at Houston L 5-4 (8)

02/19 vs. Nicholls State W 11-2 [5]

02/20 at Houston L 1-0 (8)

02/23 McNeese State W 7-1

#### Cathedral City Classic - Palm Springs, Calif.

02/25 vs. No. 3 Arizona L 4-1

02/26 vs. No. 14 California L 11-3

02/26 vs. Fordham W 6-2

02/27 vs. Cal Poly W 7-4

#### Purple & Gold Challenge - Baton Rouge, La.

03/04 Pittsburgh W 4-0

03/04 Hofstra W 1-0 (9)

03/06 No. 12 Texas W 2-1

03/09 No. 2 Florida L 8-1

03/09 No. 2 Florida L 5-0

03/11 at No. 1 Georgia L 6-3

03/12 at No. 1 Georgia L 8-0 [5]

03/12 at No. 1 Georgia L 12-0 [5]

03/16 at Southern Miss L 7-0

03/18 No. 24 Kentucky L 6-1

03/19 No. 24 Kentucky W 2-1

03/20 No. 24 Kentucky W 4-1

03/23 at Nicholls State W 8-0 [5]

04/01 at Arkansas W 8-0

04/02 at Arkansas W 10-1

04/03 at Arkansas W 1-0

04/06 Nicholls State W 8-0 [5]

04/08 No. 1 Alabama W 2-1 (14)

04/09 No. 1 Alabama W 3-1 (10)

04/10 No. 1 Alabama W 2-0

04/13 at McNeese State W 4-2 (9)

04/15 No. 6 Tennessee L 6-0

04/16 No. 6 Tennessee L 11-0

04/17 No. 6 Tennessee L 7-2

04/20 at No. 25 Auburn W 7-3

04/20 at No. 25 Auburn W 1-0

04/22 at Ole Miss W 8-0

04/23 at Ole Miss W 4-0

04/24 at Ole Miss W 4-0

04/27 Southern Miss W 2-0

04/29 at Mississippi State W 4-2

04/30 at Mississippi State W 7-6

05/01 at Mississippi State W 3-1

05/06 South Carolina W 3-2

05/07 South Carolina W 6-1

05/08 South Carolina W 8-0 [5]

#### SEC Tournament - Oxford, Miss.

05/12 vs. No. 8 Georgia L 9-0 [5]

#### NCAA Regional - College Station, Texas

05/20 vs. Syracuse L 3-0 (11)

05/21 vs. Sacred Heart W 10-0 [6]

05/21 vs. Syracuse W 5-0

05/22 vs. No. 18 Texas A&M L 3-1 (9)



## BETH TORINA

Head Coach • 2012-Pres  
LSU Record: 224-97 (.698)

## 2012

Record: 40-25, 15-13 SEC

WCWS - 5th place

NCAA Columbia Super Regional Champion

NCAA College Station Regional Champion

#### Tiger Classic - Baton Rouge, La.

02/10 Penn State L 5-3

02/11 No. 15 Michigan L 2-1

02/11 Penn State W 1-0 (8)

02/12 Louisiana Tech W 8-0 [5]

#### Louisville Slugger Desert Classic - Las Vegas, Nev.

02/18 vs. DePaul L 3-1

02/18 vs. Cal State Northridge W 11-0 [5]

02/19 vs. No. 3 California L 14-3

02/19 vs. Utah State W 13-0 [5]

02/21 Southeastern Louisiana W 7-0

#### Tiger Invitational - Baton Rouge, La.

02/25 South Alabama W 5-4

02/25 McNeese State W 2-0

02/26 South Alabama W 1-0

02/26 Alcorn State W 2-0

#### The Preview - Norman/Oklahoma City/Stillwater, Okla.

03/02 at No. 8 Oklahoma L 7-0

03/03 vs. No. 23 Oklahoma State W 7-4

03/03 vs. No. 8 Oklahoma L 5-0

03/04 at No. 23 Oklahoma State L 1-0 (10)

03/07 at Nicholls State W 10-2 [5]

#### Purple & Gold Challenge - Baton Rouge, La.

03/09 Mississippi Valley State W 2-0

03/09 Troy W 6-3

03/10 Troy W 1-0

03/10 Mississippi Valley State W 16-0 [5]

03/14 No. 20 Auburn W 4-1

03/14 No. 20 Auburn L 2-0

03/16 Mississippi State W 10-7

03/17 Mississippi State W 3-1

03/18 Mississippi State W 4-0

03/20 Georgia Tech W 2-1

03/23 at South Carolina W 5-0

03/24 at South Carolina W 5-0

03/25 at South Carolina W 9-0 [6]

03/28 at McNeese State W 4-0

03/30 Arkansas W 1-0

03/31 Arkansas W 9-1 [6]

04/01 Arkansas W 3-2

04/04 Nicholls State W 6-1

04/06 at No. 2 Alabama L 6-0

04/07 at No. 2 Alabama W 3-2

04/08 at No. 2 Alabama L 6-0

04/13 at No. 10 Tennessee L 2-0

04/14 at No. 10 Tennessee L 4-2

04/15 at No. 10 Tennessee L 10-2

04/17 McNeese State W 2-1

04/18 No. 22 Florida State L 8-1

04/20 Ole Miss W 4-0

04/21 Ole Miss W 2-1

04/22 Ole Miss L 1-0

04/24 at No. 2 Florida L 2-1 (8)

04/24 at No. 2 Florida W 1-0

04/27 No. 12 Georgia L 1-0 (15)

04/28 No. 12 Georgia L 6-1

04/29 No. 12 Georgia W 1-0

05/04 at Kentucky L 4-3 (8)

05/05 at Kentucky L 2-1

05/06 at Kentucky L 1-0

#### SEC Tournament - Tuscaloosa, Ala.

05/10 vs. No. 7 Florida L 1-0

#### NCAA Regional - College Station, Texas

05/18 vs. Texas State W 1-0

05/19 at No. 14 Texas A&M W 2-0

05/20 at No. 14 Texas A&M W 2-1

#### NCAA Super Regional - Columbia, Mo.

05/26 at No. 10 Missouri W 6-1

05/27 at No. 10 Missouri L 5-1 (12)

05/20 at No. 10 Missouri W 3-1

#### Women's College World Series - Oklahoma City, Okla.

05/31 vs. No. 1 California L 5-3

06/02 vs. No. 19 South Florida W 1-0

06/02 vs. No. 2 Arizona State L 6-0

## 2013

Record: 42-16, 15-8 SEC

NCAA Baton Rouge Regional  
SEC Western Division Champion

#### Tiger Classic - Baton Rouge, La.

02/08 No. 22 North Carolina W 8-0 [5]

02/08 Purdue W 1-0

02/09 Tulsa W 1-0 (10)

02/09 Hampton W 9-3

02/10 No. 22 North Carolina L 3-1

02/13 at Ole Miss W 9-1 [6]

#### Purple & Gold Challenge - Baton Rouge, La.

02/15 North Dakota State W 9-0 [5]

02/15 Virginia W 7-2





The 2012 team returned to college softball's biggest stage and made the program's third appearance at the Women's College World Series.

02/16	Virginia	W	4-0
02/16	Memphis	W	5-4
02/17	Nicholls State	W	1-0

**Mary Nutter Collegiate Classic - Palm Springs, Calif.**

02/21	vs. BYU	W	10-6
02/22	vs. Ohio State	W	7-0
02/23	vs. No. 14 Arizona	W	3-0
02/14	vs. No. 16 UCLA	L	2-0

**Diamond 9 Citrus Classic - Lake Buena Vista, Fla.**

03/01	vs. No. 10 Oregon	L	10-2 [6]
03/01	vs. Syracuse	W	7-6
03/02	vs. Penn State	W	6-5
03/02	vs. No. 14 Michigan	W	14-6
03/03	vs. No. 15 Louisville	L	6-2
03/08	at Mississippi State	W	1-0 (14)
03/09	at Mississippi State	L	2-1
03/10	at Mississippi State	W	9-2
03/13	Nicholls State	W	8-0 [5]
03/15	No. 17 Kentucky	W	7-1
03/16	No. 17 Kentucky	W	4-3 (9)
03/17	No. 17 Kentucky	W	3-2
03/19	Georgia Southern	W	8-0 [5]
03/19	Georgia Southern	W	3-2
03/22	South Carolina	W	4-0
03/23	South Carolina	W	6-0
03/24	South Carolina	L	4-1
03/26	Southeastern Louisiana	W	5-1
03/27	at No. 25 South Alabama	L	12-5
03/30	Samford	W	4-0
03/30	Samford	W	8-0 [6]
04/03	at Florida State	W	5-4
04/05	at Arkansas	W	8-2
04/06	at Arkansas	L	4-3
04/07	at Arkansas	W	5-4
04/12	at No. 10 Texas A&M	L	6-2
04/13	at No. 10 Texas A&M	W	9-6 (8)
04/14	at No. 10 Texas A&M	W	10-2 [5]
04/17	at McNeese State	W	7-1
04/19	at No. 12 Missouri	L	6-1
04/20	at No. 12 Missouri	W	8-0 [5]
04/21	at No. 12 Missouri	L	3-2
04/25	No. 4 Alabama	W	3-2
04/26	No. 4 Alabama	W	2-1
04/27	No. 4 Alabama	W	4-3
05/03	at Georgia	L	10-7
05/05	at Georgia	L	10-5

**SEC Tournament - Lexington, Ky.**

05/09	vs. Georgia	L	7-0
-------	-------------	---	-----

**NCAA Regional - Baton Rouge, La.**

05/17	Central Connecticut State	W	3-2
05/18	No. 21 Louisiana-Lafayette	L	3-0
05/18	Central Connecticut State	W	11-0 [6]
05/19	No. 21 Louisiana-Lafayette	L	1-0

## 2014

**Record: 38-24, 13-11 SEC  
NCAA Tucson Regional**

02/06	No. 10 Texas	L	6-1
-------	--------------	---	-----

**Tiger Classic - Baton Rouge, La.**

02/07	Minnesota	L	1-0
02/07	SIU-Edwardsville	W	14-2 [5]
02/08	Oklahoma State	W	1-0
02/08	Murray State	W	10-2
02/09	Central Arkansas	W	8-1

**Tiger Invitational - Baton Rouge, La.**

02/14	Northwestern	W	4-0
02/14	George Washington	W	14-4 [5]
02/15	No. 18 South Alabama	L	2-1
02/15	George Washington	W	8-4
02/17	Penn State	W	11-3 [5]
02/17	Penn State	L	6-5

**Mary Nutter Coll. Classic - Palm Springs, Calif.**

02/20	vs. Long Beach State	W	13-0 [5]
02/20	vs. No. 3 Washington	W	6-3
02/21	vs. No. 6 Oregon	L	4-1
02/21	vs. Cal State Fullerton	W	8-1
02/22	vs. No. 13 Stanford	W	5-3

**Purple & Gold Challenge - Baton Rouge, La.**

02/28	Harvard	L	1-0 [12]
02/28	Jackson State	W	8-0 [5]
03/01	Iowa State	W	1-0
03/01	Lamar	W	10-0 [5]
03/04	at Northwestern State	W	5-3
03/07	at Auburn	W	4-1
03/08	at Auburn	L	6-4
03/09	at Auburn	L	7-0
03/14	No. 1 Florida	L	7-6 [8]
03/15	No. 1 Florida	W	3-2
03/16	No. 1 Florida	L	10-2 [5]
03/19	at Nicholls	W	9-0 [5]
03/22	at No. 22 Oklahoma	L	2-1
03/23	at No. 22 Oklahoma	L	3-2
03/28	at No. 7 Alabama	L	9-1 [6]
03/29	at No. 7 Alabama	L	2-1
03/30	at No. 7 Alabama	L	5-1
04/01	at ULM	W	14-1 [5]
04/04	No. 2 Tennessee	W	7-4
04/05	No. 2 Tennessee	W	8-4
04/06	No. 2 Tennessee	L	9-0 [6]
04/09	McNeese State	L	2-1
04/11	No. 13 Georgia	L	6-1
04/12	No. 13 Georgia	W	5-4 [8]
04/13	No. 13 Georgia	W	13-11 [6]
04/16	at Hofstra	W	5-2
04/16	at Hofstra	L	5-3
04/18	at South Carolina	W	13-5
04/19	at South Carolina	W	14-1 [6]
04/20	at South Carolina	L	8-0 [5]
04/23	No. 23 South Alabama	W	6-1

04/25	at Ole Miss	W	10-1 [5]
04/26	at Ole Miss	W	3-1
04/27	at Ole Miss	W	13-4 [5]
04/30	at Southeastern Louisiana	W	11-3 [6]
05/02	Mississippi State	W	6-5
05/03	Mississippi State	W	8-0 [6]
05/04	Mississippi State	L	4-3

**SEC Tournament - Columbia, S.C.**

05/08	vs. No. 14 Missouri	W	6-0
05/09	vs. No. 16 Kentucky	L	4-3 [9]

**NCAA Regional - Tucson, Ariz.**

05/16	vs. Louisville	W	13-9
05/17	at No. 10 Arizona	L	9-8
05/17	vs. Boston U.	W	8-3
05/18	at No. 10 Arizona	W	5-1
05/18	at No. 10 Arizona	L	13-5 [5]

## 2015

**Record: 52-14, 15-9 SEC  
WCWS - 3rd Place**

**NCAA Baton Rouge Super Regional Champion  
NCAA Baton Rouge Regional Champion**

**Tiger Classic - Baton Rouge, La.**

02/06	Memphis	W	7-2
02/06	Eastern Illinois	W	6-1
02/07	Tennessee State	W	10-0 (5)
02/07	NC State	W	7-0
02/08	NC State	W	4-2

**Tiger Invitational - Baton Rouge, La.**

02/13	Hofstra	W	3-0
02/13	Central Arkansas	W	8-0 (6)
02/14	No. 20 Notre Dame	W	3-2
02/14	Hofstra	W	8-0 (5)
02/15	No. 20 Notre Dame	W	7-1
02/17	Louisiana Tech	W	7-5

**Mary Nutter Collegiate Classic - Palm Springs, Calif.**

02/19	vs. San Diego State	W	6-1
02/19	vs. Cal State Fullerton	W	8-0 (6)
02/20	vs. No. 13 Arizona	W	4-3
02/21	vs. Nebraska	W	10-2 (5)
02/21	vs. Northwestern	W	10-0 (5)

**Purple and Gold Challenge - Baton Rouge, La.**

02/27	Stephen F. Austin	W	9-0 (5)
02/27	Ball State	W	7-3
02/28	Florida Atlantic	W	12-4 (6)
02/28	Northwestern State	W	15-1 (5)
03/01	Stephen F. Austin	W	14-0 (5)
03/03	Northwestern State	W	11-0 (5)
03/06	Arkansas	W	10-0 (5)
03/07	Arkansas	W	6-0
03/08	Arkansas	W	7-1
03/13	at No. 1 Florida	L	4-3



The 2015 team produced the best start of any team at LSU, winning its first 25 games and making it to the WCWS for the fourth time in program history.

03/14	at No. 1 Florida	W	14-10
03/15	at No. 1 Florida	W	10-3
03/17	Nicholls	W	6-1
03/20	No. 6 Oklahoma	W	1-0
03/21	No. 6 Oklahoma	W	10-2 (6)
03/24	No. 24 South Alabama	W	8-0 (5)
03/27	at No. 16 Kentucky	L	3-1
03/28	at No. 16 Kentucky	L	5-2
03/29	at No. 16 Kentucky	W	2-0
03/31	ULM	W	7-3
04/03	Ole Miss	W	5-2
04/04	Ole Miss	W	8-0 (5)
04/04	Ole Miss	W	8-2
04/08	at Mississippi State	L	9-4
04/10	at No. 11 Tennessee	W	5-1
04/11	at No. 11 Tennessee	W	7-4
04/12	at No. 11 Tennessee	L	8-5
04/15	at McNeese State	W	13-4 (5)
04/18	No. 24 Texas A&M	W	6-1
04/19	No. 24 Texas A&M	W	6-3
04/20	No. 24 Texas A&M	L	5-2
04/25	at No. 15 Missouri	L	7-2
04/26	at No. 15 Missouri	L	10-2
04/27	at No. 15 Missouri	W	9-0 (5)
04/29	Southeastern Louisiana	W	11-0 (5)
05/01	No. 8 Auburn	L	2-1
05/02	No. 8 Auburn	L	1-0
05/03	No. 8 Auburn	W	7-1

#### SEC Tournament • Baton Rouge, La.

05/07	vs. No. 11 Tennessee	L	7-5
-------	----------------------	---	-----

#### NCAA Baton Rouge Regional • Baton Rouge, La.

05/15	Texas Southern	W	15-0 (5)
05/16	No. 24 Arizona State	L	1-0
05/16	Nebraska	W	3-2 (10)
05/17	No. 24 Arizona State	W	5-0
05/17	No. 24 Arizona State	W	4-3 (9)

#### NCAA Baton Rouge Super Regional • Baton Rouge, La.

05/23	No. 16 Arizona	W	8-0 (5)
05/24	No. 16 Arizona	W	10-5

#### W. College World Series • Oklahoma City, Okla.

05/28	No. 4 Auburn	W	6-1
05/29	No. 2 Florida	L	4-0
05/30	No. 5 Alabama	W	5-2

05/31	No. 3 Michigan	L	6-3
-------	----------------	---	-----

## 2016

Record: 52-18, 13-11 SEC

WCWS - 3rd Place

#### NCAA Harrisonburg Super Regional Champion

#### NCAA Baton Rouge Regional Champion

#### Tiger Classic • Baton Rouge, La.

02/12	Ohio State	W	9-0 (5)
02/12	North Florida	W	9-0 (5)
02/13	Connecticut	W	13-2 (5)
02/13	Pacific	L	2-1
02/14	Pacific	W	10-1 (5)

#### Mary Nutter Collegiate Classic • Palm Springs, Calif.

02/19	vs. No. 9 Arizona	L	3-0
02/19	vs. Bethune-Cookman	W	16-2 (5)
02/20	vs. UCSB	W	5-2
02/20	vs. No. 15 UCF	W	6-5
02/21	vs. No. 8 UCLA	W	10-5
02/24	South Alabama	W	5-0

#### Purple and Gold Challenge • Baton Rouge, La.

02/26	Illinois State	W	10-2 (5)
02/27	Illinois State	W	9-1 (5)
02/27	Texas Tech	W	3-2 (8)
02/28	Texas Tech	W	5-3
03/01	ULM	W	8-0 (5)

#### Tiger Invitational • Baton Rouge, La.

03/04	Memphis	W	17-2 (5)
03/04	Tennessee Tech	W	8-0 (5)
03/05	Liberty	W	8-0 (5)
03/05	Louisiana Tech	W	9-6
03/06	Tennessee Tech	W	16-0 (5)
03/08	Longwood	W	4-0
03/08	Longwood	W	1-0
03/11	No. 6 Alabama	W	6-2
03/12	No. 6 Alabama	L	10-3
03/13	No. 6 Alabama	W	8-1
03/15	at Louisiana Tech	W	30-8
03/18	at No. 11 Texas A&M	L	6-2
03/19	at No. 11 Texas A&M	W	6-1
03/20	at No. 11 Texas A&M	L	9-5
03/22	Nicholls	W	2-0

03/25	No. 1 Florida	L	3-0
03/25	No. 1 Florida	L	3-0 (9)
03/26	No. 1 Florida	L	6-2
04/01	at No. 10 Georgia	W	5-4
04/02	at No. 10 Georgia	W	5-1
04/03	at No. 10 Georgia	L	3-1
04/06	Southern Miss	W	5-0
04/09	No. 16 Kentucky	L	1-0
04/10	No. 16 Kentucky	L	3-0
04/11	No. 16 Kentucky	L	2-0
04/13	at Southeastern La.	W	9-1
04/15	at Mississippi State	L	7-2
04/16	at Mississippi State	W	5-2 (12)
04/17	at Mississippi State	W	12-1 (5)
04/20	Northwestern State	W	6-1
04/22	South Carolina	W	7-2
04/23	South Carolina	W	8-0 (5)
04/24	South Carolina	W	2-0
04/26	McNeese State	W	5-2
04/29	at Arkansas	W	10-6
04/30	at Arkansas	W	5-4
05/01	at Arkansas	W	9-1 (6)
05/07	No. 11 Washington	W	6-0
05/07	No. 11 Washington	L	9-4
05/08	No. 11 Washington	W	5-4 (9)

#### SEC Tournament • Starkville, Miss.

05/11	vs. No. 16 Texas A&M	W	5-4
05/12	vs. No. 11 Kentucky	W	3-1
05/13	vs. No. 10 Tennessee	W	3-1 (8)
05/14	vs. No. 8 Auburn	L	7-1

#### NCAA Baton Rouge Regional • Baton Rouge, La.

05/20	LIU Brooklyn	W	10-2 (6)
05/21	McNeese State	W	4-1
05/22	Arizona State	W	2-0

#### NCAA Harrisonburg Super Regional • Harrisonburg, Va.

05/27	at No. 8 James Madison	L	3-2
05/28	at No. 8 James Madison	W	2-0
05/28	at No. 8 James Madison	W	3-2

#### W. College World Series • Oklahoma City, Okla.

06/02	vs. No. 2 Michigan	L	2-0
06/04	vs. No. 6 Alabama	W	6-4
06/05	vs. No. 15 Georgia	W	4-1
06/06	vs. No. 2 Oklahoma	L	7-3



# All Time Records/ Coaching Year-by-Year

Opponent	Series Record	Fresno State	2-1	Missouri State	1-0	Southern Miss	21-5
Alabama	42-33	George Washington	2-0	Mobile	3-0	Stanford	3-3
Alabama A&M	2-0	Georgia	35-25	Murray State	1-0	Stephen F. Austin	9-1
Alcorn State	4-0	Georgia Southern	2-0	Nebraska	3-1	Stetson	1-1
Arizona	6-11	Georgia State	1-0	New Mexico	1-0	St. John's	1-0
Arizona State	7-9	Georgia Tech	1-0	New Mexico State	1-0	Syracuse	4-1
Arkansas	56-9	Grambling State	6-0	Nicholls State	29-1	Tennessee	25-28-1
Arkansas-Pine Bluff	1-0	Hampton	1-0	North Carolina	2-2	Tennessee State	1-0
Auburn	47-18	Harvard	0-1	North Carolina State	2-0	Tennessee Tech	2-0
Ball State	3-0	Hawai'i	4-0	North Dakota State	1-0	Texas	2-4
Baylor	5-0	Hofstra	5-1	North Florida	1-0	Texas A&M	10-6
Bethune-Cookman	1-0	Houston	6-3	Northern Iowa	2-0	Texas A&M-Corpus Christi	3-0
Boston College	1-0	Illinois	2-2	Northwestern	2-1	Texas-San Antonio	3-0
Boston U.	1-0	Illinois State	2-0	Northwestern State	26-0	Texas Southern	3-0
Bowling Green	4-0	Illinois-Chicago	2-0	Notre Dame	3-0	Texas State (3)	5-0
Bradley	1-0	Indiana	2-0	Ohio	3-0	Texas Tech	6-0
Bucknell	1-0	Iowa	1-0	Ohio State	5-1	Troy (4)	7-0
Butler	2-0	Iowa State	1-0	Oklahoma	8-8	Tulsa	5-0
BYU	1-0	Jackson State	6-0	Oklahoma State	5-2	UAB	4-1
California	2-7	Jacksonville State	2-0	Ole Miss	50-7	UCLA	2-6
Cal Poly	2-0	James Madison	2-1	Oregon	0-2	UC Riverside	1-0
Cal State Fullerton	5-1	Kansas	2-0	Oregon State	0-2	UC Santa Barbara	2-0
Cal State Northridge	2-0	Kent State	1-0	Pacific	2-1	UNLV	1-0
Campbell	2-0	Kentucky	40-12	Penn State	5-3	Utah	2-0
Centenary	13-0	Lamar	1-0	Pittsburgh	1-0	Utah State	1-0
Central Arkansas	2-0	Liberty	1-0	Portland State	3-0	Villanova	1-0
Central Connecticut State	2-0	Long Beach State	3-0	Princeton	1-0	Virginia	7-0
Central Michigan	1-0	LIU Brooklyn	2-0	Purdue	4-0	Washington	8-8
Chattanooga	1-0	Longwood	2-0	Rhode Island	1-0	West Florida	2-0
Coastal Carolina	2-0	Louisiana-Lafayette (1)	12-8	Robert Morris	1-0	Western Kentucky	2-0
College of Charleston	1-0	Louisiana-Monroe (2)	9-0	Sacred Heart	1-0	Western Michigan	2-0
Colorado State	0-2	Louisiana Tech	16-0	Samford	3-0	Wichita State	1-0
Columbia	3-0	Louisville	2-1	Sam Houston State	0-1	Winthrop	1-0
Connecticut	2-0	Massachusetts	2-1	San Diego State	2-0	Wisconsin	2-0
Cornell	1-0	McNeese State	28-3	Santa Clara	1-0	Series Records begin with 1997 Season	
DePaul	1-3	Memphis	5-0	Seton Hall	2-1		
East Carolina	1-0	Mercer	1-0	South Alabama	8-2	<b>Bold indicates 2016 Opponents</b>	
East Tennessee State	2-0	Michigan	2-7	South Carolina	44-14		
Eastern Illinois	2-0	Michigan State	1-0	South Dakota State	1-0	(1) Formerly Southwestern Louisiana	
Eastern Michigan	1-0	Middle Tennessee State	2-0	South Florida	4-0	(2) Formerly Northeast Louisiana	
Florida	32-27	Minnesota	0-1	Southeastern Louisiana	21-1	(3) Formerly Southwest Texas State	
Florida Atlantic	2-1	Mississippi State	51-9	Southern	7-0	(4) Formerly Troy State	
Florida State	3-2	Mississippi Valley State	4-0	Southern Illinois	0-1		
Fordham	2-0	Missouri	7-5	Southern Illinois-Edwardsville	1-0		

## LSU COACHING RECORDS

Year	Coach	Overall W-L	PCT.	SEC W-L	PCT.	SEC Finish	Notes
1979	Carol Smith	16-7	.696	--	--		
1980	Carol Smith	15-9	.625	--	--		
1981	Carol Smith	14-12	.538	--	--		
1997	Cathy Compton	44-14	.759	18-6	.750	2nd West	SEC Western Division Champion
1998*	Cathy Compton	56-12	.824	23-6	.793	1st West	SEC Western Division Champion; NCAA Regional Runner-up
	Glenn Moore	2-2	.500				
1999	Glenn Moore	56-10	.848	27-3	.900	1st West	NCAA Regional SEC Regular Season & Tournament Champion
2000	Glenn Moore	59-13	.819	26-4	.867	1st West	NCAA Regional Runner-up; SEC Regular Season Champion
2001	Yvette Girouard	59-11	.843	26-4	.867	1st West	WCWS 3rd Place; SEC Regular Season & Tournament Champion
2002	Yvette Girouard	56-11	.836	25-4	.862	1st West	NCAA Regional; SEC Regular Season & Tournament Champion
2003	Yvette Girouard	50-18	.735	20-9	.690	2nd West	NCAA Regional; SEC Tournament Runner-up
2004	Yvette Girouard	57-12	.826	22-6	.786	1st West	WCWS 3rd Place; SEC Champion; SEC Tournament Champion
2005	Yvette Girouard	31-23	.574	12-18	.400	T-3rd West	
2006	Yvette Girouard	55-14	.797	22-8	.733	2nd West	NCAA Super Regionals
2007	Yvette Girouard	55-12	.821	22-6	.786	1st West	NCAA Super Regionals; SEC West & Tournament Champions
2008	Yvette Girouard	44-18	.710	17-11	.607	2nd West	NCAA Regional Runner-up
2009	Yvette Girouard	34-18-1	.651	15-10-1	.596	2nd West	NCAA Regional Runner-up
2010	Yvette Girouard	45-16	.738	20-8	.714	2nd West	NCAA Regional; SEC Tournament Runner-up
2011	Yvette Girouard	40-18	.690	19-9	.678	2nd West	NCAA Regional Runner-up
2012	Beth Torina	40-25	.625	15-13	.536	2nd West	WCWS 5th Place; NCAA Regional & Super Regional Champion
2013	Beth Torina	42-16	.724	15-8	.652	1st West	SEC West Champions; NCAA Regional Runner-up
2014	Beth Torina	38-24	.731	13-11	.542	T-6th	NCAA Regional Runner-up
2015	Beth Torina	52-14	.788	15-9	.625	T-4th	WCWS 3rd Place; NCAA Regional & Super Regional Champion
2016	Beth Torina	52-18	.743	13-11	.652	7th	WCWS 3rd Place; NCAA Regional & Super Regional Champion
Totals	Coach	Overall W-L	PCT	SEC W-L	PCT	Notes	
3	Carol Smith	45-28	.616	--	--		
2	Cathy Compton	100-26	.794	41-12	.773	2 SEC West Championships and 1 NCAA Regional Appearance	
2	Glenn Moore*	117-25	.824	53-7	.883	2 SEC Regular Season Championships and 2 NCAA Regional Appearances	
11	Yvette Girouard	526-171-1	.754	220-93-1	.702	2 WCWS, 2 NCAA Super Regionals and 10 NCAA Regional Appearances	
4	Beth Torina	224-97	.698	71-52	.577	3 WCWS, 3 NCAA Super Regional and 5 NCAA Regional Appearances	
20 ^	18 Seasons	967-319-1	.751	385-164-1	.700	5 WCWS, 5 NCAA Super Regionals and 18 NCAA Regional Appearances	

\* - Moore was named head coach prior to the NCAA Regional; ^ - Total record indicates NCAA seasons only.



## NFCA/ USA TODAY

### 1997

April 30	No. 24
May 7	No. 23

### 1998

Feb. 25	No. 20
March 4	No. 19
March 11	No. 16
March 18	No. 15
March 25	No. 15
April 1	No. 14
April 8	No. 13
April 15	No. 11
April 22	No. 10
April 29	No. 10
May 6	No. 12
Final	No. 13

### 1999

Preseason	No. 9
March 3	No. 12
March 10	No. 13
March 17	No. 13
March 24	No. 11
March 31	No. 11
April 7	No. 10
April 14	No. 9
April 21	No. 7
April 28	No. 7
May 5	No. 7
May 12	No. 7
Final	No. 11

### 2000

Preseason	No. 7
Feb. 23	No. 4
March 1	No. 5
March 8	No. 8
March 15	No. 8
March 22	No. 9
March 29	No. 9
April 5	No. 8
April 12	No. 7
April 19	No. 7
April 26	No. 7
May 3	No. 7
May 10	No. 7
Final	No. 9

### 2001

Preseason	No. 8
Feb. 21	No. 6
Feb. 28	No. 8
March 7	No. 8
March 14	No. 8
March 21	No. 7
March 28	No. 7
April 4	No. 6
April 11	No. 5
April 18	No. 5
April 25	No. 5
May 2	No. 4
May 9	No. 3
Final	No. 3

### 2002

Preseason	No. 4
Feb. 20	No. 5
Feb. 27	No. 5
March 6	No. 4
March 13	No. 4
March 20	No. 5
March 27	No. 5
April 3	No. 5
April 10	No. 5
April 17	No. 5
April 24	No. 3
May 1	No. 3
May 8	No. 3
Final	No. 9

### 2003

Preseason	No. 7
Feb. 19	No. 9
Feb. 26	No. 8
March 5	No. 7
March 11	No. 8
March 18	No. 8
March 25	No. 11
April 1	No. 11
April 8	No. 11
April 15	No. 11
April 22	No. 11
April 29	No. 10
May 6	No. 12
Final	No. 15

### 2004

Preseason	No. 14
Feb. 18	No. 13

Feb. 25	No. 12
March 3	No. 3
March 10	No. 4
March 17	No. 5
March 24	No. 8
March 31	No. 6
April 7	No. 6
April 14	No. 6
April 21	No. 6
April 28	No. 5
May 5	No. 5
May 12	No. 3
Final	No. 3

### 2005

Preseason	No. 5
Feb. 16	No. 9
Feb. 23	No. 10
March 2	No. 12
March 9	No. 12
March 16	No. 15
March 23	No. 22

### 2006

Feb. 15	T-No. 25
Feb. 22	No. 20
March 1	No. 19
March 8	No. 13
March 15	No. 12
March 22	No. 13
March 29	No. 11
April 5	No. 11
April 12	No. 11
April 19	No. 11
April 26	No. 11
May 3	No. 11
May 10	No. 12
Final	No. 11

### 2007

Preseason	No. 9
Feb. 14	No. 8
Feb. 21	No. 8
Feb. 28	No. 7
March 7	No. 10
March 14	No. 10
March 21	No. 8
March 28	No. 6
April 4	No. 6
April 11	No. 6

April 18	No. 6
April 25	No. 6
May 2	No. 4
May 9	No. 5
Final	No. 10

### 2008

Preseason	No. 9
Feb. 12	No. 7
Feb. 19	No. 6
Feb. 26	No. 9
March 4	No. 12
March 11	No. 10
March 18	No. 10
March 25	No. 8
April 1	No. 10
April 8	No. 12
April 15	No. 14
April 22	No. 15
April 29	No. 15
May 6	No. 15
May 13	No. 15
Final	No. 18

### 2009

Preseason	No. 19
Feb. 10	No. 21
Feb. 17	No. 22
Feb. 24	No. 20
March 3	No. 19
March 10	No. 20
March 17	No. 21
March 24	No. 17
March 31	No. 18
April 7	No. 18
April 14	No. 18
April 21	No. 19
April 28	No. 20
May 5	No. 20
May 12	No. 23
Final	No. 19

### 2010

Preseason	No. 18
Feb. 16	No. 19
Feb. 23	No. 16
March 2	No. 16
March 9	No. 14
March 16	No. 14
March 23	No. 13
March 30	No. 12

April 6	No. 14
April 13	No. 15
April 20	No. 16
April 27	No. 17
May 4	No. 16
May 11	No. 17
Final	No. 19

### 2011

Preseason	No. 19
Feb. 15	No. 18
Feb. 22	No. 20
March 1	No. 21
March 8	No. 21
March 15	No. 25
March 22	No. 25
April 12	No. 21
April 19	No. 23
April 26	No. 21
May 3	No. 21
May 10	No. 21
May 17	No. 20

### 2012

Preseason	No. 22
Feb. 14	No. 25
April 3	No. 24
April 10	No. 22
April 17	No. 23
April 24	No. 23
May 1	No. 22
Final	No. 7

### 2013

Preseason	No. 10
Feb. 12	No. 10
Feb. 19	No. 11
Feb. 26	No. 11
March 5	No. 12
March 12	No. 13
March 19	No. 13
March 26	No. 13
April 2	No. 13
April 9	No. 13
April 16	No. 11
April 23	No. 12
April 30	No. 8
May 7	No. 10
May 14	No. 10
Final	No. 18

### 2014

Preseason	No. 17
Feb. 11	No. 21
Feb. 18	No. 23
Feb. 25	No. 22
March 4	No. 24
April 29	No. 25
May 6	No. 25
May 13	No. 23
Final	No. 21

### 2015

Preseason	No. 19
Feb. 10	No. 16
Feb. 17	No. 14
Feb. 24	No. 7
March 3	No. 5
March 10	T-No. 3
March 17	No. 1
March 24	No. 1
March 31	No. 2
April 7	No. 1
April 14	No. 3
April 21	No. 3
April 28	No. 6
May 5	No. 8
May 12	No. 8
Final	No. 4

### 2016

Preseason	No. 3
Feb. 16	No. 4
Feb. 23	No. 5
March 1	No. 5
March 8	No. 4
March 15	No. 4
March 22	No. 7
March 29	No. 8
April 5	No. 8
April 12	No. 11
April 19	No. 14
April 26	No. 12
May 3	No. 13
May 10	No. 12
May 7	No. 10
Final	No. 4

**ESPN/  
USA SOFTBALL****2003**

Feb. 25	No. 8
March 4	No. 7
March 11	No. 9
March 18	No. 10
March 25	No. 12
April 1	No. 13
April 8	No. 11
April 15	No. 12
April 22	No. 12
April 29	No. 11
May 6	No. 13
May 13	No. 13
Final	No. 17

**2004**

Preseason	No. 15
Feb. 10	No. 17
Feb. 17	No. 16
Feb. 24	No. 13
March 2	No. 5
March 9	No. 5
March 16	No. 5
March 23	No. 5
March 30	No. 5
April 6	No. 4
April 13	No. T-3
April 20	No. 2
April 27	No. 3
May 4	No. 4
May 11	No. 2
May 18	No. 3
Final	No. 3

**2005**

Preseason	No. 8
Feb. 8	No. 7
Feb. 15	No. 10
Feb. 22	No. 10
March 1	No. 13
March 8	No. 13
March 15	No. 15
March 22	No. 19
March 29	No. 25

**2006**

Feb. 14	No. 25
Feb. 21	No. 19
Feb. 28	No. 19
March 7	No. 13
March 14	No. 13
March 21	No. 14
March 28	No. 12
April 4	No. 12
April 11	No. 11
April 18	No. 11
April 25	No. 10
May 2	No. 11
May 5	No. 11
May 16	No. 10
Final	No. 10

**2007**

Preseason	No. 7
Feb. 13	No. T-5
Feb. 20	No. 6
Feb. 27	No. 6
March 6	No. 9
March 13	No. 12
March 20	No. 9
March 27	No. 6
April 3	No. 5
April 10	No. 6
April 17	No. 6
April 24	No. 5
May 1	No. 4
May 8	No. 6
May 15	No. 3
Final	No. 10

**2008**

Preseason	No. 7
Feb. 12	No. 8
Feb. 19	No. T-7
Feb. 26	No. 12
March 4	No. 12
March 11	No. 11
March 18	No. 10
March 25	No. 8
April 1	No. 11
April 8	No. 13
April 15	No. 16

April 22	No. 16
April 29	No. 16
May 13	No. 14
Final	No. 19

**2009**

Preseason	No. 17
Feb. 10	No. 20
Feb. 17	No. 25
Feb. 24	No. 23
March 3	No. 22
March 10	No. 22
March 17	No. 20
March 24	No. 17
March 31	No. 17
April 7	No. 19
April 14	No. 19
April 21	No. 21
April 28	No. 22
May 5	No. 23
May 12	No. 23
Final	No. 19

**2010**

Preseason	No. 13
Feb. 16	No. 17
Feb. 23	No. 15
March 2	No. 16
March 9	No. 15
March 16	No. 14
March 23	No. 12
March 30	No. 12
April 6	No. 14
April 13	No. 13
April 20	No. 12
April 27	No. 12
May 4	No. 11
May 11	No. 11
Final	No. 18

**2011**

Preseason	No. 16
Feb. 15	No. 16
Feb. 22	No. 20
March 1	No. 21
March 8	No. 21
March 15	No. 25

March 22	No. 24
April 12	No. 19
April 19	No. 24
April 26	No. 23
May 3	No. 23
May 10	No. 21
May 17	No. 22
Final	No. 22

**2012**

Preseason	No. 20
March 27	No. 23
April 3	No. 21
April 10	No. 21
April 17	No. 23
April 24	No. 25
May 1	No. 24
Final	No. 6

**2013**

Preseason	No. 12
Feb. 12	No. 11
Feb. 19	No. 10
Feb. 26	No. 11
March 5	No. 12
March 12	No. 13
March 19	No. 12
March 26	No. 12
April 2	No. 13
April 9	No. 14
April 16	No. 12
April 23	No. 12
April 30	No. 7
May 7	No. 19
May 14	No. 10
Final	No. 16

**2014**

Preseason	No. 19
Feb. 11	No. 21
Feb. 18	No. 23
Feb. 25	No. 21
March 4	No. 23
March 11	No. 25
April 15	No. 24
April 22	No. 24
April 29	No. 23

May 6	No. 23
May 13	No. 23
Final	No. 22

**2015**

Preseason	No. 18
Feb. 10	No. 16
Feb. 17	No. 15
Feb. 24	No. 7
March 3	No. 4
March 10	No. 2
March 17	No. 1
March 24	No. 1
March 31	No. 2
April 7	No. 1
April 14	No. 3
April 21	No. 3
April 28	No. 5
May 5	No. 8
May 12	No. 7
Final	No. 4

**2016**

Preseason	No. 3
Feb. 16	No. 4
Feb. 23	No. 5
March 1	No. 6
March 8	No. 6
March 15	No. 4
March 22	No. 6
March 29	No. 10
April 5	No. 9
April 12	No. 13
April 19	No. 15
April 26	No. 14
May 3	No. 14
May 10	No. 13
May 7	No. 12
Final	No. 4

**MULTI-HIT GAMES [SEASON]**

30	Ashlee Ducote	2000
29	Kirsten Shortridge	2010
27	Stephanie Hastings	2001
26	Kirsten Shortridge	2009
26	LaDonia Hughes	2004
25	Leslie Klein	2006
25	Jodi Otten	1998
25	Bianka Bell	2015
25	Bailey Landry	2015

**MULTI-HIT GAMES [CAREER]**

83	Stephanie Hastings	1998-2001
80	Ashlee Ducote	1997-2000
78	Leslie Klein	2004-2007
78	Trena Peel	1999-2002
75	Tara Asbill	1997-2000
75	Bianka Bell	2013-2016
72	Dee Douglas	1998-2001
62	Lauren Castle	2004-2006
62	Sandra Simmons	2013-2016
61	Rachel Mitchell	2007-2010
60	A.J. Andrews	2012-2015
55	Kirsten Shortridge	2009-2010
55	Stephanie Hill	2003-2006

**MULTI-RBI GAMES [SEASON]**

23	Sahvanna Jaquish	2016
22	Sahvanna Jaquish	2015
20	Bianka Bell	2015
17	Leslie Klein	2007
16	Ashlee Ducote	2000
15	Bailey Landry	2015
15	Leslie Klein	2004
15	Sahvanna Jaquish	2014
14	Rachel Mitchell	2010
14	Rachel Mitchell	2008
14	Killian Roessner	2008
14	Tara Asbill	1998

**MULTI-RBI GAMES [CAREER]**

62	Bianka Bell	2013-2016
60	Sahvanna Jaquish	2014-Present
52	Leslie Klein	2004-2007
47	Rachel Mitchell	2007-2010
42	Tara Asbill	1997-2000
39	Ashlee Ducote	1997-2000
35	Ashley Langoni	2009-2012
35	Christy Conner	2001-2003
32	Anissa Young	2009-2011
32	Killian Roessner	2005-2008
32	Trena Peel	1999-2002

**GRAND SLAMS**

Player	Opponent	Date
Ashlee Ducote	Grambling State	02/23/97
Shaunte' Fremin	Tennessee	04/24/98
Trena Peel	Mississippi State	04/10/99
Tara Asbill	at Tennessee	04/30/99
Ashlee Ducote	at Texas	02/18/00
Trena Peel	vs. Illinois-Chicago	02/24/01
Julie Wiese	at Coastal Carolina	03/28/01
Camille Harris	at Mississippi State	03/26/03
Alicia Owen	Ole Miss	04/18/03
Camille Harris	Auburn	04/24/04
Lauren Castle	Stephen F. Austin	02/11/06
Vanessa Soto	Centenary	02/10/07
Kristen Hobbs	Memphis	02/11/07
Erika Sluss	vs. Portland State	03/02/07
Andrea Smith	at McNeese State	03/28/07
Rachel Mitchell	at Stanford	05/19/07
Erika Sluss	at Kentucky	04/09/08
Rachel Mitchell	at Tennessee	04/19/08
Anissa Young	vs. UAB	02/05/09
Juliana Santos	Kentucky	03/08/09
Kirsten Shortridge	South Carolina	04/25/09
Ashley Langoni	at Arizona State	05/16/09
Anissa Young	at Arizona State	05/16/09
Sandra Simmons	vs. BYU	02/21/13
Kells Kloss	vs. Michigan	03/02/13

Bianka Bell	at South Alabama	03/27/13
Allison Falcon	George Washington	02/14/14
Sahvanna Jaquish	Lamar	03/01/14
Kailey McCasland	at ULM	04/01/14
Sahvanna Jaquish	vs. San Diego State	02/19/15
Allie Walljasper	vs. Cal State Fullerton	02/19/15
Sahvanna Jaquish	Arkansas	03/08/15
Kells Kloss	at Florida	03/14/15
Alayna Falcon	at McNeese State	04/15/15
Jenna Kreamer	North Florida	02/12/16
Sahvanna Jaquish	Connecticut	02/13/16
Kells Kloss	Bethune-Cookman	02/19/16
Kells Kloss	Bethune-Cookman	02/19/16
Bianka Bell	at Mississippi State	04/17/16

**WALKOFF HOME RUNS**

Player	Opponent	Date
Ashlee Ducote	Georgia	04/11/97
Tara Asbill	vs. Texas Tech	03/07/99
Trena Peel	Mississippi State	04/10/99
Ashlee Ducote	Alabama	05/08/99
Ashlee Ducote ^	at Texas	02/18/00
Tessa Lynam ^	Northwestern State	04/17/02
Christy Conner	Nicholls State	03/12/03
Alicia Owen ^	Ole Miss	04/18/03
Killian Roessner	vs. Pacific	02/22/08
Killian Roessner ^	Auburn	03/21/08
Shannon Stein ^	Arkansas	04/26/08
Ashley Langoni ^	Houston	02/28/10
Courtney Hollier ^	Campbell	03/06/10
Kirsten Shortridge	vs. Kentucky	05/13/10
Anissa Young ^	Alabama	04/08/11
Anissa Young ^	Alabama	04/09/11
Bianka Bell	Tennessee	04/04/14
Sahvanna Jaquish	Louisiana Tech	02/17/15
Bailey Landry ^	Texas Tech	02/14/16
Allie Walljasper ^	Washington	05/08/16

^ = Extra Innings

**MULTIPLE HOME RUNS IN SAME INNING**

DATE	OPPONENT	PLAYERS	INNING
03/14/98	vs. Penn State	Tyra Perry/Ashlee Ducote	2nd
03/22/98	vs. Rhode Island	Tara Asbill/Shaunte' Fremin	5th
02/14/99	Northwestern State	Tara Asbill/Ashlee Ducote	1st
04/30/99	at Tennessee	Shaunte' Fremin/Tara Asbill	6th
05/08/99	Alabama	Tara Asbill/Ashlee Ducote	7th
04/07/00	at Mississippi State	Shaunte' Fremin/Trena Peel	5th
02/11/01	vs. Arizona State	Christy Connor/Jill Crawford	8th
02/23/01	vs. Seton Hall	Christy Connor/Trena Peel	5th
04/24/01	Southeastern Louisiana	Erin Johnson/Julie Wiese	4th
04/26/01	New Mexico State	Stephanie Hastings/Trena Peel/Julie Wiese	5th
02/15/03	vs. Cal Poly	Julie Wiese/Christy Connor	5th
02/15/03	vs. Cal Poly	Camille Harris/Christy Connor	7th
04/18/03	Ole Miss	Julie Wiese/Camille Harris	10th
04/22/03	Arkansas	Tessa Lynam/Christy Conner	4th
04/27/03	at Auburn	Christy Connor/Alicia Owen	1st
04/27/03	at Auburn	Tessa Lynam/Blair Smith	6th
05/15/03	vs. Hawai'i	Alicia Owen/Blair Smith	4th
02/06/04	Illinois	Camille Harris/Kristen Hobbs	5th
02/20/04	Alcorn State	Leslie Klein/Stephanie Hill	3rd
02/22/04	Southern Miss	Julie Wiese/Leigh Ann Danos	6th
02/27/04	vs. Florida Atlantic	Lauren Castle/Stephanie Hill	1st
03/13/04	South Carolina	Camille Harris/Lauren Castle	5th
03/17/04	at Centenary	Lauren Delahoussaye/Stephanie Hill	4th
03/24/04	Alabama A&M	Lauren Castle/Leslie Klein	1st
04/01/04	Nicholls State	Lauren Castle/Stephanie Hill	4th
02/19/05	Southern	Stephanie Hill/Quinlan Duhon	5th
02/11/06	Stephen F. Austin	Lauren Castle/Leslie Klein	4th
02/25/06	vs. UC-Santa Barbara	Vanessa Soto/Stephanie Hill	5th
04/05/06	at Southeastern Louisiana	Vanessa Soto/Leslie Klein	1st
04/20/06	Mississippi State	Leslie Klein/Quinlan Duhon	1st
02/10/07	Centenary	Vanessa Soto/Kristen Hobbs	4th
02/25/07	Troy	Erika Sluss/Quinlan Duhon	5th
04/17/07	Southern	Leslie Klein/Tayl'r Hollis/Quinlan Duhon	1st
05/05/07	at Georgia	Killian Roessner/Shannon Stein	4th
02/15/08	St. John's	Tayl'r Hollis/Jessica Mouse	1st

02/16/08	Nicholls State	Shannon Stein/Quinlan Duhon	6th
02/23/08	vs. Northwestern	Rachel Mitchell/Quinlan Duhon	4th
04/26/08	Arkansas	Quinlan Duhon/Killian Roessner	6th
03/07/09	Kentucky	Rachel Mitchell/Ashley Langoni	4th
02/24/10	Southeastern Louisiana	Anissa Young/Courtney Hollier	2nd
03/05/10	Syracuse	Ashley Langoni/Juliana Santos	5th
02/26/11	vs. Fordham	Anissa Young/Tammy Wray/Ashley Langoni	6th
03/11/11	at Georgia	Lauren Houston/Juliana Santos	7th
04/20/11	at Auburn	Ashley Langoni/Tammy Wray	3rd
03/07/12	at Nicholls State	Ashley Langoni/Dylan Supak	1st
02/13/13	at Ole Miss	Tammy Wray/Kells Kloss	6th
03/10/13	at Mississippi State	Sandra Simmons/Tammy Wray	4th
03/17/13	Georgia Southern	Bianka Bell/Rikki Alcaraz	2nd
03/23/13	South Carolina	Bianka Bell/Tammy Wray	5th
02/14/14	Northwestern	Kells Kloss/Allison Falcon	4th
02/17/14	Penn State	Bianka Bell/Kells Kloss	3rd
02/20/14	vs. Washington	Allison Falcon/Tammy Wray	4th
03/08/14	at Auburn	Bianka Bell/Sahvanna Jaquish	5th
03/14/14	Florida	Sahvanna Jaquish/Kells Kloss	5th
05/16/14	vs. Louisville	A.J. Andrews/Sahvanna Jaquish/Bianka Bell	1st
05/17/14	at Arizona	Tammy Wray/Bianka Bell	3rd
05/17/14	vs. Boston U.	Sahvanna Jaquish/Tammy Wray	7th
05/18/14	at Arizona	Sahvanna Jaquish/Tammy Wray	3rd
02/13/15	Central Arkansas	Sahvanna Jaquish/Kailey McCasland	6th
02/27/15	Stephen F. Austin	Bianka Bell/Kells Kloss	3rd
03/21/15	Oklahoma	Bianka Bell/Sahvanna Jaquish	5th
04/03/15	Ole Miss	Kells Kloss/Constance Quinn	3rd
04/10/15	at Tennessee	Sahvanna Jaquish/Kells Kloss	3rd
05/15/15	Texas Southern	Bailey Landry/Bianka Bell	1st
02/19/16	vs. Bethune-Cookman	Sandra Simmons/Kells Kloss	4th
02/28/16	Texas Tech	Sahvanna Jaquish/Bailey Landry	1st
03/13/16	Alabama	Bianka Bell/Kells Kloss	6th
03/15/16	at Louisiana Tech	Bianka Bell/Kells Kloss	1st
03/15/16	at Louisiana Tech	Kells Kloss/Amber Serrett/Kells Kloss/Bianka Bell	6th

Bold - Indicates back-to-back home runs



# Extra Inning Games/Ranked Opponents

## EXTRA INNING GAMES RECORD BY SEASON

1997: 2-3	1998: 2-1	1999: 4-1
2000: 6-3	2001: 3-2	2002: 3-3
2003: 5-1	2004: 5-1	2005: 2-2
2006: 3-1	2007: 8-3	2008: 5-1
2009: 3-4	2010: 3-0	2011: 4-4
2012: 1-5	2013: 5-0	2014: 1-3
2015: 2-0	2016: 4-1	Totals: 72-39

## 8 INNINGS (27-16)

Date	Opponent	Result
03/01/97	vs. Colorado State	L, 3-2
04/11/97	Georgia	W, 4-1
04/19/97	at Arkansas	L, 2-1
05/04/97	Alabama	L, 4-1
03/08/98	Auburn	W, 4-3
03/28/98	at Ole Miss	W, 4-3
02/18/00	at No. 19 Texas	W, 6-2
02/27/00	No. 10 Southern Miss	W, 4-3
03/31/00	at Ole Miss	W, 5-3
05/06/00	at No. 11 Alabama	L, 3-2
05/14/00	vs. South Carolina	L, 3-2
02/11/01	at No. 6 Arizona State	W, 4-2
02/25/01	vs. No. 18 Michigan	L, 3-1
03/17/01	Tennessee	W, 2-1
05/24/01	vs. No. 4 Stanford	L, 2-1
04/21/02	at Kentucky	W, 4-2
05/18/02	vs. No. 4 Arizona State	L, 3-2
03/26/03	at Mississippi State	W, 15-13
02/29/04	vs. No. 6 Georgia	W, 5-2
02/25/05	vs. Texas State	W, 3-2
03/13/05	at South Carolina	W, 4-3
03/05/06	at No. 10 Oklahoma	W, 6-5
03/24/07	No. 2 Alabama	W, 5-4
02/23/08	vs. No. 23 Cal State Fullerton	W, 3-2
03/16/08	vs. South Florida	W, 2-1
04/26/08	Arkansas	W, 8-6
02/13/09	Ohio State	L, 2-0
02/14/09	No. 5 Texas A&M	W, 6-5
02/15/09	Sam Houston State	L, 1-0
02/20/09	Northern Iowa	W, 3-2
03/07/09	Kentucky	L, 6-5
03/06/10	Campbell	W, 2-1
02/19/11	at Houston	L, 5-4
02/20/11	at Houston	L, 1-0
02/11/12	Penn State	W, 1-0
04/24/12	at No. 2 Florida	L, 2-1
05/04/12	at Kentucky	L, 4-3
04/13/13	at No. 10 Texas A&M	W, 9-6
04/25/13	No. 4 Alabama	W, 3-2
03/14/14	No. 1 Florida	L, 7-6
04/12/14	No. 13 Georgia	W, 5-4
02/27/16	Texas Tech	W, 3-2
05/13/16	vs. No. 10 Tennessee	W, 3-1

## 9 INNINGS (19-11)

Date	Opponent	Result
03/07/99	at Arizona	L, 7-6
03/16/99	at No. 8 Louisiana-Lafayette	W, 1-0
05/15/99	vs. Mississippi State	W, 2-0
05/21/00	No. 8 Southern Miss	L, 1-0
04/17/02	Northwestern State	W, 4-3
02/23/03	vs. No. 10 Oklahoma	W, 7-4
03/12/03	Nicholls State	W, 5-3
05/08/03	vs. Tennessee	W, 1-0
03/13/04	No. 15 South Carolina	L, 6-4
05/07/05	No. 10 Tennessee	L, 1-0
05/08/05	No. 10 Tennessee	L, 2-0
03/15/06	at McNeese State	W, 3-1
04/26/06	at Arkansas	L, 3-2
02/11/07	Memphis	W, 7-2
03/03/07	at No. 14 Washington	L, 3-1
03/10/07	at Ole Miss	W, 2-0
04/14/07	at Mississippi State	W, 4-1
04/14/07	at Mississippi State	W, 4-3
05/06/07	at Georgia	L, 1-0
05/12/07	vs. No. 19 Florida	W, 1-0
05/18/07	vs. No. 25 Fresno State	W, 1-0
02/07/09	at Hawai'i	W, 6-5
02/28/10	Houston	W, 5-4
03/04/11	Hofstra	W, 1-0
04/13/11	at McNeese State	W, 4-2
05/22/11	at No. 18 Texas A&M	L, 3-1
03/16/13	No. 17 Kentucky	W, 4-3
05/09/14	No. 16 Kentucky	L, 4-3
05/17/15	No. 24 Arizona State	W, 4-3

03/25/16	No. 1 Florida	L, 3-0
05/08/16	No. 11 Washington	W, 5-4

## 10 INNINGS (14-6)

Date	Opponent	Result
03/22/97	at Stetson	W, 2-1
05/09/98	vs. Alabama	L, 5-3
05/07/99	Alabama	W, 3-2
05/16/99	vs. Arkansas	W, 4-3
04/07/00	at No. 19 Mississippi State	W, 8-4
05/16/02	vs. Northwestern State	W, 3-2
03/16/03	at No. 14 South Carolina	L, 3-2
03/13/04	No. 15 South Carolina	W, 1-0
04/17/04	at Ole Miss	W, 2-1
05/22/04	at Baylor	W, 7-3
05/20/06	No. 15 Louisiana-Lafayette	W, 7-6
05/10/07	vs. South Carolina	W, 2-1
05/25/07	at No. 9 Arizona State	L, 1-0
03/22/08	Auburn	W, 5-3
04/05/08	at No. 2 Alabama	L, 9-8
03/24/09	at Ole Miss	L, 3-2
04/17/10	Arkansas	W, 3-2
04/09/11	No. 1 Alabama	W, 3-1
03/04/12	at No. 23 Oklahoma State	L, 1-0
02/09/13	Tulsa	W, 1-0
05/16/15	Nebraska	W, 3-2

## 11 INNINGS (3-3)

Date	Opponent	Result
03/12/00	vs. Texas-San Antonio	W, 3-2
03/19/02	at Mississippi State	L, 8-7
04/06/02	at No. 15 Alabama	L, 1-0
04/18/03	Ole Miss	W, 10-6
03/11/08	Troy	W, 7-6
05/20/11	vs. Syracuse	L, 3-0

## 12 INNINGS (2-2)

Date	Opponent	Result
05/20/00	No. 8 Southern Miss	W, 1-0
05/27/12	at No. 10 Missouri	L, 5-1
02/28/14	Harvard	L, 1-0
04/16/16	at Mississippi State	W, 5-2

## 13 INNINGS (2-0)

Date	Opponent	Result
05/26/01	vs. No. 5 Oklahoma	W, 2-1
05/27/04	vs. No. 6 Michigan	W, 3-2

## 14 INNINGS (2-0)

Date	Opponent	Result
04/08/11	No. 1 Alabama	W, 2-1
03/08/13	at Mississippi State	W, 1-0

## 15 INNINGS (0-1)

Date	Opponent	Result
04/27/12	No. 12 Georgia	L, 1-0

## TOP 25 OPPONENTS RECORD BY SEASON

1997: 1-4	1998: 5-4	1999: 5-6
2000: 19-11	2001: 14-8	2002: 14-8
2003: 10-13	2004: 20-11	2005: 4-14
2006: 17-13	2007: 11-6	2008: 7-13
2009: 5-10-1	2010: 6-12	2011: 7-15
2012: 10-19	2013: 12-10	2014: 10-15
2015: 21-13	2016: 16-16	Totals: 214-221-1

## 1997 (1-4)

Date	Opponent	Result
03/01/97	at No. 1 Arizona	L, 8-4
04/13/97	No. 4 South Carolina	L, 3-0
04/13/97	No. 4 South Carolina	L, 8-0
04/29/97	at No. 22 Louisiana-Lafayette	W, 1-0
04/29/97	at No. 22 Louisiana-Lafayette	L, 11-5

## 1998 (5-4)

Date	Opponent	Result
02/21/98	vs. No. 17 UCLA	W, 3-1
02/21/98	vs. No. 4 Michigan	L, 3-2
03/13/98	at No. 17 Florida State	L, 4-2 (6)
04/07/98	No. 23 Louisiana-Lafayette	W, 2-1
04/07/98	No. 23 Louisiana-Lafayette	W, 3-1
05/15/98	vs. No. 15 Long Beach State	W, 2-0
05/16/98	at No. 4 Washington	L, 9-0 (5)
05/16/98	vs. No. 15 Long Beach State	W, 5-4
05/17/98	at No. 4 Washington	L, 6-0

## 1999 (5-6)

Date	Opponent	Result
02/26/99	vs. No. 4 Washington	L, 4-2
02/27/99	vs. No. 11 Oklahoma	L, 5-2
03/05/99	at No. 2 Arizona	L, 9-1 (5)
03/07/99	at No. 2 Arizona	L, 7-6 (9)
03/16/99	at No. 8 Louisiana-Lafayette	W, 1-0 (9)
03/16/99	at No. 8 Louisiana-Lafayette	W, 4-2
04/18/99	No. 11 South Carolina	W, 6-0
04/18/99	No. 11 South Carolina	W, 1-0
05/21/99	No. 12 Oregon State	L, 3-0
05/22/99	No. 9 Oklahoma	W, 7-3
05/22/99	No. 8 Southern Miss	L, 4-3

## 2000 (19-11)

Date	Opponent	Result
02/18/00	vs. No. 2 Washington	W, 4-2
02/18/00	at No. 19 Texas	W, 6-2 (8)
02/20/00	vs. No. 2 Washington	L, 4-1
02/25/00	No. 10 Southern Miss	L, 4-1
02/27/00	No. 10 Southern Miss	W, 4-3 (8)
03/03/00	vs. No. 14 Michigan	L, 3-0
03/04/00	vs. No. 19 Hawai'i	W, 8-3
03/04/00	vs. No. 4 Arizona State	W, 6-4
03/05/00	vs. No. 1 Washington	L, 3-0
03/10/00	at No. 3 Oklahoma	W, 3-0
03/11/00	vs. No. 11 Southern Miss	L, 2-1
03/24/00	No. 24 Florida	W, 4-0
03/24/00	No. 24 Florida	W, 6-3
04/05/00	No. 17 Louisiana-Lafayette	W, 4-0
04/05/00	No. 17 Louisiana-Lafayette	L, 1-0
04/07/00	at No. 19 Mississippi State	W, 8-0 (5)
04/07/00	at No. 19 Mississippi State	W, 8-4 (10)
04/08/00	at No. 19 Mississippi State	W, 9-4
04/08/00	at No. 19 Mississippi State	W, 7-1
04/14/00	at No. 19 South Carolina	L, 6-2
04/14/00	at No. 19 South Carolina	W, 6-0
05/05/00	at No. 11 Alabama	W, 3-1
05/05/00	at No. 11 Alabama	W, 8-2
05/06/00	at No. 11 Alabama	L, 5-0
05/06/00	at No. 11 Alabama	L, 3-2 (8)
05/13/00	vs. No. 11 Alabama	W, 5-2
05/14/00	vs. No. 25 South Carolina	L, 1-0 (8)
05/19/00	No. 16 Louisiana-Lafayette	L, 4-1
05/20/00	No. 8 Southern Miss	W, 1-0 (13)
05/21/00	No. 8 Southern Miss	L, 1-0 (9)

## 2001 (14-8)

Date	Opponent	Result
02/09/01	vs. No. 4 Washington	W, 14-2
02/10/01	vs. No. 3 Arizona	L, 10-0
02/11/01	at No. 6 Arizona State	W, 4-2 (8)
02/23/01	vs. No. 9 Stanford	L, 2-0
02/24/01	vs. No. 5 California	L, 3-0
02/25/01	vs. No. 18 Michigan	L, 3-1 (8)
03/04/01	No. 21 Southern Miss	W, 5-0
03/24/01	at No. 17 South Carolina	W, 2-1
03/24/01	at No. 17 South Carolina	L, 3-2
03/25/01	at No. 17 South Carolina	W, 4-0
04/07/01	No. 3 Alabama	W, 1-0
04/07/01	No. 3 Alabama	W, 3-1
04/08/01	No. 3 Alabama	W, 5-0
04/18/01	at No. 21 Louisiana-Lafayette	L, 2-1
04/18/01	at No. 21 Louisiana-Lafayette	W, 5-0
05/13/01	vs. No. 22 South Carolina	W, 1-0
05/19/01	No. 9 Arizona State	W, 3-2
05/20/01	No. 19 Louisiana-Lafayette	W, 2-1
05/24/01	vs. No. 4 Stanford	L, 2-1 (8)
05/26/01	vs. No. 15 Iowa	W, 2-1
05/26/01	vs. No. 5 Oklahoma	W, 2-1 (13)
05/27/01	vs. No. 2 UCLA	L, 6-0

## 2002 (14-8)

Date	Opponent	Result
02/08/02	No. 19 DePaul	L, 8-4
02/15/02	vs. No. 12 Nebraska	W, 4-2
02/16/02	vs. No. 5 California	L, 3-0
02/17/02	vs. No. 2 UCLA	L, 7-0
02/22/02	vs. No. 9 Nebraska	L, 1-0
02/23/02	vs. No. 13 Fresno State	W, 1-0
02/24/02	vs. No. 18 Alabama	L, 3-2
03/23/02	No. 24 South Carolina	W, 6-0
03/23/02	No. 24 South Carolina	W, 8-0 (6)
03/24/02	No. 24 South Carolina	W, 1-0
03/30/02	No. 21 Georgia	W, 2-1
03/30/02	No. 21 Georgia	W, 5-1
03/31/02	No. 21 Georgia	W, 4-1

04/06/02	at No. 15 Alabama	L, 1-0 (11)
04/06/02	at No. 15 Alabama	W, 9-1 (5)
04/07/02	at No. 15 Alabama	W, 7-0
05/10/02	vs. No. 25 Georgia	W, 2-1
05/11/02	vs. No. 18 Alabama	W, 6-2
05/12/02	vs. No. 25 Georgia	W, 1-0
05/18/02	at No. 19 Louisiana-Lafayette	W, 5-2
05/18/02	vs. No. 4 Arizona State	L, 3-2 (8)
05/19/02	vs. No. 4 Arizona State	L, 4-1

## 2003 (10-13)

Date	Opponent	Result
02/08/03	No. 11 DePaul	L, 4-0
02/14/03	vs. No. 10 Cal State Fullerton	W, 4-3
02/14/03	vs. No. 1 UCLA	L, 2-0
02/22/03	vs. No. 7 Cal State Fullerton	L, 7-6
02/23/03	vs. No. 10 Oklahoma	W, 7-4 (9)
03/16/03	at No. 14 South Carolina	L, 3-2 (10)
03/16/03	at No. 14 South Carolina	W, 6-3
03/22/03	at No. 11 Georgia	L, 1-0
03/22/03	at No. 11 Georgia	W, 5-4
03/23/03	at No. 11 Georgia	L, 3-0
03/29/03	No. 16 Alabama	W, 4-3
03/29/03	No. 16 Alabama	L, 7-2
03/30/03	No. 16 Alabama	W, 2-1
05/03/03	at No. 25 Florida	W, 2-0
05/03/03	at No. 25 Florida	L, 8-4
05/04/03	at No. 25 Florida	L, 4-0
05/09/03	vs. No. 16 Alabama	L, 3-1
05/10/03	vs. No. 20 South Carolina	W, 5-1
05/10/03	vs. No. 25 Florida	W, 1-0
05/11/03	vs. No. 25 Florida	W, 3-1
05/11/03	vs. No. 16 Alabama	L, 3-1
05/16/03	at No. 4 Texas	L, 8-0 (6)
05/16/03	vs. No. 15 Arizona State	L, 4-1

## 2004 (20-11)

Date	Opponent	Result
02/07/04	No. 4 Oklahoma	L, 6-4
02/14/04	vs. No. 2 California	L, 5-1
02/28/04	vs. No. 3 California	W, 6-1
02/28/04	vs. No. 4 Washington	W, 4-2
02/29/04	vs. No. 6 Georgia	W, 5-2 (8)
02/29/04	vs. No. 10 Florida State	W, 4-3
03/07/04	at No. 13 Tennessee	W, 2-1
03/07/04	at No. 13 Tennessee	L, 4-0
03/13/04	No. 15 South Carolina	W, 1-0 (10)
03/13/04	No. 15 South Carolina	L, 6-4 (9)
03/14/04	No. 15 South Carolina	W, 4-0
03/20/04	No. 7 Georgia	W, 10-2 (6)
03/20/04	No. 7 Georgia	L, 6-2
03/21/04	No. 7 Georgia	L, 4-2
03/27/04	at No. 7 Alabama	W, 6-2
03/27/04	at No. 7 Alabama	W, 9-6
03/28/04	at No. 7 Alabama	W, 10-7
04/24/04	No. 19 Auburn	L, 2-1
04/24/04	No. 19 Auburn	W, 11-0 (5)
05/01/04	No. 20 Florida	W, 4-0 (5)
05/02/04	No. 20 Florida	W, 4-1
05/02/04	No. 20 Florida	L, 3-1
05/14/04	at No. 13 Alabama	W, 2-1
05/15/04	vs. No. 14 Auburn	L, 2-0
05/16/04	vs. No. 14 Auburn	W, 1-0
05/16/04	vs. No. 10 Georgia	W, 4-1
05/27/04	vs. No. 6 Michigan	W, 3-2 (13)
05/28/04	vs. No. 2 UCLA	L, 2-0
05/30/04	vs. No. 4 Florida State	W, 2-1
05/30/04	vs. No. 5 California	W, 4-1
05/30/04	vs. No. 5 California	L, 4-1

## 2005 (4-14)

Date	Opponent	Result
02/26/05	vs. No. 19 Fresno State	L, 5-2
03/19/05	at No. 13 Georgia	L, 3-2
03/19/05	at No. 13 Georgia	L, 2-0
03/20/05	at No. 13 Georgia	L, 4-1
03/26/05	No. 10 Alabama	L, 13-0 (5)
03/26/05	No. 10 Alabama	L, 7-1
04/23/05	at No. 21 Auburn	L, 7-4
04/23/05	at No. 21 Auburn	L, 8-0 (5)
04/24/05	at No. 21 Auburn	L, 2-0
04/30/05	No. 16 Florida	W, 4-3
04/30/05	No. 16 Florida	W, 3-0
05/01/05	No. 16 Florida	W, 10-0
05/07/05	No. 10 Tennessee	L, 1-0 (9)
05/07/05	No. 10 Tennessee	L, 3-0
05/08/05	No. 10 Tennessee	L, 2-0 (9)
05/12/05	vs. No. 8 Georgia	L, 2-1

05/13/05	at No. 23 Florida	W, 9-1
05/14/05	vs. No. 18 Auburn	L, 4-3

## 2006 (17-13)

Date	Opponent	Result
02/18/06	No. 11 Washington	W, 2-0
02/19/06	No. 11 Washington	W, 4-0
02/24/06	vs. No. 3 UCLA	L, 3-1
02/24/06	vs. No. 11 Oregon State	L, 5-1
02/26/06	vs. No. 6 Stanford	L, 1-0
03/04/06	at No. 10 Oklahoma	W, 2-1
03/05/06	at No. 10 Oklahoma	W, 6-5 (8)
03/18/06	No. 12 Georgia	L, 11-0 (5)
03/18/06	No. 12 Georgia	L, 1-0
03/19/06	No. 12 Georgia	W, 3-0
04/08/06	No. 19 Auburn	W, 4-0
04/08/06	No. 19 Auburn	W, 6-5
04/09/06	No. 19 Auburn	L, 1-0
04/14/06	at No. 3 Alabama	W, 2-1
04/14/06	at No. 3 Alabama	L, 7-0
04/15/06	at No. 3 Alabama	W, 3-2
04/29/06	No. 24 Florida	W, 2-0
04/29/06	No. 24 Florida	W, 7-6
04/30/06	No. 24 Florida	W, 5-0
05/06/06	at No. 6 Tennessee	L, 4-0
05/06/06	at No. 6 Tennessee	L, 10-1 (5)
05/07/06	at No. 6 Tennessee	W, 4-0
05/11/06	vs. No. 21 Auburn	W, 4-1
05/12/06	at No. 8 Georgia	W, 5-0
05/13/06	vs. No. 5 Tennessee	L, 3-0
05/20/06	No. 15 Louisiana-Lafayette	W, 7-6 (10)
05/21/06	No. 15 Louisiana-Lafayette	W, 5-4
05/26/06	at No. 1 Arizona	L, 5-0
05/27/06	at No. 1 Arizona	W, 3-2
05/27/06	at No. 1 Arizona	L, 14-5 (5)

## 2007 (11-6)

Date	Opponent	Result
03/03/07	at No. 15 Washington	L, 3-1 (9)
03/04/07	at No. 15 Washington	L, 6-3
03/17/07	No. 19 Florida	W, 7-0
03/17/07	No. 19 Florida	W, 4-1
03/18/07	No. 19 Florida	W, 2-1
03/24/07	No. 2 Alabama	L, 6-0
03/24/07	No. 2 Alabama	W, 5-4 (8)
03/25/07	No. 2 Alabama	W, 3-0
04/28/07	No. 1 Tennessee	L, 2-1
04/28/07	No. 1 Tennessee	W, 5-1
04/29/07	No. 1 Tennessee	W, 3-2
05/11/07	vs. No. 2 Alabama	W, 4-1
05/12/07	vs. No. 19 Florida	W, 1-0 (9)
05/18/07	vs. No. 25 Fresno State	W, 1-0 (9)
05/19/07	at No. 16 Stanford	W, 11-5
05/25/07	at No. 9 Arizona State	L, 1-0 (10)
05/26/07	at No. 9 Arizona State	L, 7-4

## 2008 (5-13)

Date	Opponent	Result
02/23/08	vs. No. 23 Cal State Fullerton	W, 3-2 (8)
02/23/08	vs. No. 2 Northwestern	L, 6-4
02/24/08	vs. No. 9 Arizona	L, 7-4
03/08/08	No. 17 Georgia	W, 8-1
03/08/08	No. 17 Georgia	W, 1-0
03/09/08	No. 17 Georgia	W, 5-2
03/29/08	at No. 3 Florida	L, 6-1
03/29/08	at No. 3 Florida	L, 2-0
03/30/08	at No. 3 Florida	L, 7-0
04/05/08	at No. 2 Alabama	L, 9-8 (10)
04/05/08	at No. 2 Alabama	L, 8-0
04/06/08	at No. 2 Alabama	L, 8-1
04/19/08	at No. 9 Tennessee	L, 8-0
04/19/08	at No. 9 Tennessee	W, 8-2
04/20/08	at No. 9 Tennessee	L, 5-4
05/09/08	No. 3 Alabama	L, 7-4
05/17/08	No. 16 Louisiana-Lafayette	L, 9-4
05/18/08	No. 16 Louisiana-Lafayette	L, 6-3

## 2009 (5-10-1)

Date	Opponent	Result
02/06/09	vs. No. 10 Oklahoma	L, 8-0 (5)
02/14/09	No. 5 Texas A&M	W, 6-5 (8)
02/15/09	No. 5 Texas A&M	W, 4-3
03/14/09	at No. 8 Georgia	L, 6-5
03/18/09	No. 2 Alabama	W, 3-2
03/18/09	No. 2 Alabama	W, 6-5
04/04/09	No. 13 Tennessee	L, 2-1
04/04/09	No. 13 Tennessee	L, 7-4
04/05/09	No. 13 Tennessee	T, 3-3

04/18/09	No. 1 Florida	L, 3-0
04/18/09	No. 1 Florida	L, 1-0
04/19/09	No. 1 Florida	L, 12-0 (5)
05/07/09	at No. 18 Tennessee	L, 6-5
05/16/09	at No. 9 Arizona State	W, 10-2 (5)
05/17/09	at No. 9 Arizona State	L, 6-4
05/17/09	at No. 9 Arizona State	L, 5-0

## 2010 (6-12)

Date	Opponent	Result
02/12/10	vs. No. 19 North Carolina	L, 1-0
02/12/10	vs. No. 21 DePaul	W, 4-1
02/13/10	vs. No. 19 North Carolina	W, 6-3
02/20/10	No. 4 Michigan	L, 2-0
04/03/10	at No. 6 Florida	L, 4-1
04/03/10	at No. 6 Florida	L, 2-1
04/04/10	at No. 6 Florida	L, 7-1
04/07/10	at No. 6 Alabama	L, 3-1
04/07/10	at No. 6 Alabama	L, 4-3
04/29/10	No. 8 Georgia	W, 5-1
04/30/10	No. 8 Georgia	W, 5-3
04/30/10	No. 8 Georgia	L, 3-2
05/08/10	at No. 18 Tennessee	L, 6-5
05/08/10	at No. 18 Tennessee	W, 3-0
05/09/10	at No. 18 Tennessee	L, 6-1
05/14/10	vs. No. 5 Florida	W, 9-1
05/15/10	vs. No. 4 Alabama	L, 5-4
05/22/10	No. 20 Texas A&M	L, 1-0

## 2011 (7-15)

Date	Opponent	Result
02/18/11	vs. No. 20 Oklahoma State	L, 5-3
02/25/11	vs. No. 3 Arizona	L, 4-1
02/26/11	vs. No. 14 California	L, 11-3
03/09/11	No. 2 Florida	L, 8-1
03/09/11	No. 2 Florida	L, 5-0
03/11/11	at No. 1 Georgia	L, 6-3
03/12/11	at No. 1 Georgia	L, 8-0 (5)
03/13/11	at No. 1 Georgia	L, 12-0 (5)
03/18/11	No. 24 Kentucky	L, 6-1
03/19/11	No. 24 Kentucky	W, 2-1
03/20/11	No. 24 Kentucky	W, 4-1
04/08/11	No. 1 Alabama	W, 2-1 (14)
04/09/11	No. 1 Alabama	W, 3-1 (10)
04/10/11	No. 1 Alabama	W, 2-0
04/15/11	No. 6 Tennessee	L, 6-0
04/16/11	No. 6 Tennessee	L, 11-0
04/17/11	No. 6 Tennessee	L, 7-2
04/20/11	at No. 25 Auburn	W, 7-3
04/20/11	at No. 25 Auburn	W, 1-0
05/12/11	vs. No. 8 Georgia	L, 9-0 (5)
05/22/11	at No. 18 Texas A&M	L, 3-1 (9)

## 2012 (10-19)

Date	Opponent	Result
02/11/12	No. 15 Michigan	L, 2-1
02/19/12	vs. No. 3 California	L, 14-3
03/02/12	at No. 8 Oklahoma	L, 7-0
03/03/12	vs. No. 23 Oklahoma State	W, 7-4
03/03/12	vs. No. 8 Oklahoma	L, 5-0
03/04/12	at No. 23 Oklahoma State	L, 1-0 (10)
03/14/12	No. 20 Auburn	W, 4-1
03/14/12	No. 20 Auburn	L, 2-0
04/06/12	at No. 2 Alabama	L, 6-0
04/07/12	at No. 2 Alabama	W, 3-2
04/08/12	at No. 2 Alabama	L, 6-0
04/13/12	at No. 10 Tennessee	L, 2-0
04/14/12	at No. 10 Tennessee	L, 4-2
04/15/12	at No. 10 Tennessee	L, 10-2 (6)
04/18/12	No. 22 Florida State	L, 8-1
04/24/12	at No. 2 Florida	L, 2-1 (8)
04/24/12	at No. 2 Florida	W, 1-0
04/27/12	No. 12 Georgia	L, 1-0 (15)
04/28/12	No. 12 Georgia	L, 6-1
04/29/12	No. 12 Georgia	W, 1-0
05/10/12	vs. No. 7 Florida	L, 1-0
05/19/12	at No. 14 Texas A&M	W, 2-0
05/20/12	at No. 14 Texas A&M	W, 2-1
05/26/12	at No. 10 Missouri	W, 6-1
05/27/12	at No. 10 Missouri	L, 5-1 (12)
05/27/12	at No. 10 Missouri	W, 3-1
05/31/12	vs. No. 1 California	L, 5-3
06/02/12	vs. No. 19 South Florida	W, 1-0
06/02/12	vs. No. 2 Arizona State	L, 6-0

## 2013 (12-10)

Date	Opponent	Result
02/08/13	No. 22 North Carolina	W, 8-0 (5)

# Ranked Opponents/Openers

02/10/13	No. 22 North Carolina	L, 3-1
02/23/13	vs. No. 14 Arizona	W, 3-0
02/24/13	vs. No. 16 UCLA	L, 2-0
03/01/13	vs. No. 10 Oregon	L, 10-2 (6)
03/02/13	vs. No. 14 Michigan	W, 14-6
03/03/13	vs. No. 15 Louisville	L, 6-2
03/15/13	No. 17 Kentucky	W, 7-1
03/16/13	No. 17 Kentucky	W, 4-3 (9)
03/17/13	No. 17 Kentucky	W, 3-2
03/27/13	at No. 25 South Alabama	L, 12-5
04/12/13	at No. 10 Texas A&M	L, 6-2
04/13/13	at No. 10 Texas A&M	W, 9-6 (8)
04/14/13	at No. 10 Texas A&M	W, 10-2 (5)
04/19/13	No. 12 Missouri	L, 6-1
04/20/13	No. 12 Missouri	W, 8-0 (5)
04/21/13	No. 12 Missouri	L, 3-2
04/25/13	No. 4 Alabama	W, 3-2 (8)
04/16/13	No. 4 Alabama	W, 2-1
04/17/13	No. 4 Alabama	W, 4-3
05/18/13	No. 21 Louisiana-Lafayette	L, 3-0
05/19/13	No. 21 Louisiana-Lafayette	L, 1-0

## 2014 (10-15)

02/06/14	No. 10 Texas	L, 6-1
02/14/14	No. 18 South Alabama	L, 2-1
02/20/14	vs. No. 3 Washington	W, 6-3
02/21/14	vs. No. 6 Oregon	L, 4-1
02/22/14	vs. No. 13 Stanford	W, 5-3
03/14/14	No. 1 Florida	L, 7-6 (8)
03/15/14	No. 1 Florida	W, 3-2
03/16/14	No. 1 Florida	L, 10-2 (5)
03/22/14	at No. 22 Oklahoma	L, 2-1
03/23/14	at No. 22 Oklahoma	L, 3-2
03/28/14	at No. 7 Alabama	L, 9-1 (6)
03/29/14	at No. 7 Alabama	L, 2-1
03/30/14	at No. 7 Alabama	L, 5-1
04/04/14	No. 2 Tennessee	W, 7-4
04/05/14	No. 2 Tennessee	W, 8-4
04/06/14	No. 2 Tennessee	L, 9-0 (6)
04/11/14	No. 13 Georgia	L, 6-1

04/12/14	No. 13 Georgia	W, 5-4 (8)
04/13/14	No. 13 Georgia	W, 13-11 (6)
04/23/14	No. 20 South Alabama	W, 6-1
05/08/14	vs. No. 14 Misosuri	W, 6-0
05/09/14	vs. No. 16 Kentucky	L, 4-3 (9)
05/17/14	at No. 10 Arizona	L, 9-8
05/18/14	at No. 10 Arizona	W, 5-1
05/18/14	at No. 10 Arizona	L, 13-5 (5)

## 2015 (21-13)

02/14/15	No. 20 Notre Dame	W, 3-2
02/14/15	No. 20 Notre Dame	W, 7-1
02/20/15	vs. No. 13 Arizona	W, 4-3
03/13/15	at No. 1 Florida	L, 4-3
03/14/15	at No. 1 Florida	W, 14-10
03/15/15	at No. 1 Florida	W, 10-3
03/20/15	No. 6 Oklahoma	W, 1-0
03/21/15	No. 6 Oklahoma	W, 10-2 (6)
03/24/15	No. 24 South Alabama	W, 8-0 (5)
03/27/15	at No. 16 Kentucky	L, 3-1
03/28/15	at No. 16 Kentucky	L, 5-2
03/29/15	at No. 16 Kentucky	W, 2-0
04/10/15	at No. 11 Tennessee	W, 5-1
04/11/15	at No. 11 Tennessee	W, 7-4
04/12/15	at No. 11 Tennessee	L, 8-5
04/18/15	No. 24 Texas A&M	W, 6-1
04/19/15	No. 24 Texas A&M	W, 6-3
04/20/15	No. 24 Texas A&M	L, 5-2
04/25/15	at No. 15 Missouri	L, 7-2
04/26/15	at No. 15 Missouri	L, 10-2 (5)
04/27/15	at No. 15 Missouri	W, 9-0 (5)
05/01/15	No. 8 Auburn	L, 2-1
05/02/15	No. 8 Auburn	L, 1-0
05/03/15	No. 8 Auburn	W, 7-1
05/07/15	No. 11 Tennessee	L, 7-5
05/16/15	No. 23 Arizona State	L, 1-0
05/17/15	No. 23 Arizona State	W, 5-0
05/17/15	No. 23 Arizona State	W, 4-3 (9)
05/23/15	No. 16 Arizona	W, 8-0 (5)
05/24/15	No. 16 Arizona	W, 10-5

05/28/15	vs. No. 4 Auburn	W, 6-1
05/29/15	vs. No. 2 Florida	L, 4-0
05/30/15	vs. No. 5 Alabama	W, 5-3
05/31/15	vs. No. 3 Michigan	L, 6-3

## 2016 (16-16)

02/19/16	vs. No. 9 Arizona	L, 3-0
02/20/16	vs. No. 15 UCF	W, 6-5
02/21/16	vs. No. 8 UCLA	W, 10-5
03/11/16	No. 6 Alabama	W, 6-2
03/12/16	No. 6 Alabama	L, 10-3
03/13/16	No. 6 Alabama	W, 8-1
03/18/16	at No. 11 Texas A&M	L, 6-2
03/19/16	at No. 11 Texas A&M	W, 6-1
03/20/16	at No. 11 Texas A&M	L, 9-5
03/25/16	No. 1 Florida	L, 3-0
03/25/16	No. 1 Florida	L, 3-0 (9)
03/26/16	No. 1 Florida	L, 6-2
04/01/16	at No. 10 Georgia	W, 5-4
04/02/16	at No. 10 Georgia	W, 5-1
04/03/16	at No. 10 Georgia	L, 3-1
04/09/16	No. 16 Kentucky	L, 1-0
04/10/16	No. 16 Kentucky	L, 3-0
04/11/16	No. 16 Kentucky	L, 2-0
05/07/16	No. 11 Washington	W, 6-0
05/07/16	No. 11 Washington	L, 9-4
05/08/16	No. 11 Washington	W, 5-4 (9)
05/11/16	vs. No. 16 Texas A&M	W, 5-4
05/12/16	vs. No. 11 Kentucky	W, 3-1
05/13/16	vs. No. 10 Tennessee	W, 3-1 (8)
05/14/16	vs. No. 8 Auburn	L, 7-1
05/27/16	at No. 8 James Madison	L, 3-2
05/28/16	at No. 8 James Madison	W, 2-0
05/28/16	at No. 8 James Madison	W, 3-2
06/02/16	vs. No. 2 Michigan	L, 2-0
06/04/16	vs. No. 6 Alabama	W, 6-4
06/05/16	vs. No. 15 Georgia	W, 4-1
06/06/16	vs. No. 2 Oklahoma	L, 7-3

## OPENERS

### SEASON OPENERS (16-4)

Date	Opponent	Result
02/21/97	Stephen F. Austin	W, 2-0
02/14/98	Southern	W, 4-0 (6)
02/13/99	McNeese State	W, 7-0 (6)
02/12/00	Nicholls State	W, 3-0
02/09/01	vs. No. 4 Washington	W, 14-2
02/08/02	Jackson State	W, 10-0 (5)
02/07/03	Stephen F. Austin	W, 3-1
02/06/04	Centenary	W, 9-0 (5)
02/12/05	vs. Illinois	L, 5-3
02/11/06	Stephen F. Austin	W, 11-0 (5)
02/09/07	Memphis	W, 3-1
02/15/08	St. John's	W, 14-0
02/05/09	vs. UAB	W, 10-5
02/12/10	vs. No. 19 North Carolina	L, 1-0
02/11/11	Louisiana Tech	W, 9-1 (6)
02/10/12	Penn State	L, 5-3
02/08/13	No. 22 North Carolina	W, 8-0 (5)
02/06/14	No. 10 Texas	L, 6-1
02/06/15	Memphis	W, 7-2
02/12/16	Ohio State	W, 9-0 (5)

### HOME OPENERS (18-2)

Date	Opponent	Result
02/21/97	Stephen F. Austin	W, 2-0
02/14/98	Southern	W, 4-0 (6)
02/13/99	McNeese State	W, 7-0 (6)
02/12/00	Nicholls State	W, 3-0

02/19/01	East Tennessee State	W, 9-0 (5)
02/08/02	Jackson State	W, 10-0 (5)
02/07/03	Stephen F. Austin	W, 3-1
02/06/04	Centenary	W, 9-0 (5)
02/18/05	Grambling State	W, 10-0 (6)
02/11/06	Stephen F. Austin	W, 11-0 (5)
02/09/07	Memphis	W, 3-1
02/15/08	St. John's	W, 14-0
02/11/09	McNeese State	W, 6-0
02/17/10	Louisiana-Monroe	W, 6-1
02/11/11	Louisiana Tech	W, 9-1 (6)
02/10/12	Penn State	L, 5-3
02/08/13	No. 22 North Carolina	W, 8-0 (5)
02/06/14	No. 10 Texas	L, 6-1
02/06/15	Memphis	W, 7-2
02/12/16	Ohio State	W, 9-0 (5)

### SEC OPENERS (17-3)

Date	Opponent	Result
03/15/97	at Auburn	W, 5-0
03/06/98	Auburn	W, 5-2
03/19/99	at Auburn	W, 12-3 (6)
03/17/00	Auburn	W, 6-5
03/10/01	at Florida	W, 1-0
03/09/02	Florida	W, 4-0
03/08/03	Tennessee	W, 4-0
03/03/04	Mississippi State	W, 6-2
03/12/05	at South Carolina	L, 4-3
03/11/06	at Ole Miss	W, 6-1
03/10/07	at Ole Miss	L, 2-1
03/08/08	No. 16 Georgia	W, 8-1

03/07/09	Kentucky	W, 3-2
03/13/10	at South Carolina	W, 5-0
03/09/11	No. 2 Florida	L, 8-1
03/14/12	No. 20 Auburn	W, 4-1
03/08/14	at Mississippi State	W, 1-0 (14)
03/07/14	at Auburn	W, 4-1
03/06/15	Arkansas	W, 10-0 (5)
03/11/16	No. 6 Alabama	W, 6-2

### SEC HOME OPENERS (15-5)

Date	Opponent	Result
03/29/97	Ole Miss	W, 6-2
03/06/98	Auburn	W, 5-2
04/02/01	Ole Miss	L, 2-1
03/17/00	Auburn	W, 6-5
03/17/01	Tennessee	W, 5-0
03/09/02	Florida	W, 4-0
03/08/03	Tennessee	W, 4-0
03/03/04	Mississippi State	W, 6-2
03/25/05	No. 10 Alabama	L, 6-0
03/18/06	No. 12 Georgia	L, 11-0 (5)
03/17/07	No. 19 Florida	W, 7-0
03/08/08	No. 16 Georgia	W, 8-1
03/07/09	Kentucky	W, 3-2
03/17/10	Ole Miss	W, 7-1
03/09/11	No. 2 Florida	L, 8-1
03/14/12	No. 20 Auburn	W, 4-1
03/15/13	No. 17 Kentucky	W, 7-1
03/14/14	No. 1 Florida	L, 7-6 (8)
03/06/15	Arkansas	W, 10-0 (5)
03/11/16	No. 6 Alabama	W, 6-2



## PITCHING SUPERLATIVES

### PERFECT GAMES: (4)

PITCHER(S)	OPPONENT	DATE
Sydney Smith	Tennessee Tech	03/04/16
Rachele Fico	Southeastern Louisiana (5 Innings)	02/16/11
Tiffany Garcia	Grambling State (5 Innings)	02/15/06
Britni Sneed and Sarah Meadors	Tennessee (5 Innings)	03/18/01

### NO-HITTERS: (37)

PITCHER(S)	OPPONENT	DATE
Carley Hoover	Tennessee Tech (5 Innings)	03/06/16
Sydney Smith	Tennessee Tech (5 Innings)	03/04/16
Baylee Corbello	Northwestern State (5 Innings)	03/03/15
Kelsee Selman	Jackson State (6 Innings)	02/28/14
Rachele Fico	vs. Ohio State	02/22/13
Meghan Patterson	vs. Southern (5 Innings)	02/18/11
Brittany Mack	Texas State (5 Innings)	02/21/09
Emily Turner	at Arkansas	04/21/07
Dani Hofer	Southern Miss (5 Innings)	02/24/07
Dani Hofer	vs. Missouri State (5 Innings)	02/16/07
Tiffany Garcia	Centenary (5 Innings)	02/10/07
Tiffany Garcia	Mississippi Valley State (5 Innings)	02/17/06
Tiffany Garcia	Grambling State (5 Innings)	02/15/06
Dani Hofer	Arkansas-Pine Bluff (5 Innings)	02/11/06
Kristin Schmidt	Centenary	04/02/03
Kristin Schmidt	Jackson State (5 Innings)	03/19/03

Tessa Lynam	Jackson State (5 Innings)	02/28/03
Kristin Schmidt and Tessa Lynam	Cal Poly	02/15/03
Kristin Schmidt	Baylor	02/07/03
Britni Sneed	Texas A&M-Corpus Christi (5 Innings)	05/04/02
Britni Sneed	at Ole Miss	04/28/02
Britni Sneed	at Southern Miss	04/24/02
Britni Sneed	Southern Miss (5 Innings)	04/18/02
Britni Sneed	at Tennessee	03/16/02
Britni Sneed	Western Michigan	02/10/02
Britni Sneed	Ole Miss (6 Innings)	04/28/01
Ashley Lewis	at Coastal Carolina	03/28/01
Britni Sneed and Sarah Meadors	Tennessee (5 Innings)	03/18/01
Britni Sneed	Tennessee	03/17/01
Britni Sneed and Sarah Meadors	Houston (5 Innings)	03/02/01
Britni Sneed and Sarah Meadors	East Tennessee State (5 Innings)	02/19/01
Britni Sneed	Louisiana Tech	04/11/00
Britni Sneed	at Ole Miss	03/31/00
Ashley Lewis	McNeese State (6 Innings)	02/13/99
Sarah KnifeChief	Arkansas	04/17/98
Sarah KnifeChief and Sophia Mount	Northwestern State (5 Innings)	03/25/98
Julie Stashko and Sophia Mount	Southern (6 Innings)	02/14/98

## MISCELLANEOUS STREAKS

### OVERALL STREAKS

#### LONGEST WINNING STREAK

25 games (February 6 - March 8, 2015)

#### LONGEST HOME WINNING STREAK

30 games (April 12, 2006 - March 18, 2007)

#### LONGEST LOSING STREAK

9 games (March 13-30, 2005)

#### LONGEST HOME LOSING STREAK

4 games (March 25, 2005 - April 6, 2005)

#### MOST CONSECUTIVE SHUTOUTS

7 (Feb. 12-22, 2006)

#### MOST CONSECUTIVE HOME SHUTOUTS

7 (Feb. 12-22, 2006)

#### CONSECUTIVE GAMES WITHOUT BEING SHUTOUT

63 (Feb. 13 - May 20, 1999)

#### CONSECUTIVE HOME GAMES W/OUT BEING SHUTOUT

63 (Feb. 19, 2001 - Feb. 8, 2003)

### SEC STREAKS

#### LONGEST WINNING STREAK

15 games (April 4 - May 5, 2001)

#### LONGEST HOME WINNING STREAK

16 games (March 18, 2000 - April 3, 2001;  
April 2, 1999 - March 17, 2000)

#### LONGEST LOSING STREAK

9 games (March 13, 2005 - March 30, 2005)

#### LONGEST HOME LOSING STREAK

6 games (March 25, 2016 - April 11, 2016)

#### MOST CONSECUTIVE SHUTOUTS

5 (March 18-30, 2012)

#### MOST CONSECUTIVE HOME SHUTOUTS

4 (April 1-8, 2006; March 20-24, 2002; April  
22-30, 2000; April 16 - May 7, 1999;)

#### CONSECUTIVE GAMES WITHOUT BEING SHUTOUT

67 (April 21, 1998 - May 5, 2000)

#### CONSECUTIVE HOME GAMES W/OUT BEING SHUTOUT

69 (April 21, 1998 - March 24, 2007)

#### CONSECUTIVE SEC CHAMPIONSHIPS

4 (1999-2000-2001-2002)

#### CONSECUTIVE SEC TOURNAMENT CHAMPIONSHIPS

2 (2001-2002)

#### CONSECUTIVE SEC WESTERN DIVISION TITLES

6 (1997-1998-1999-2000-2001-2002)

### PROGRAM HIGHLIGHTS

#### MOST WINS IN A SEASON

59 (2001, 2000)

#### MOST SEC WINS IN A SEASON

27 (1999)

#### FEWEST LOSSES IN A SEASON

10 (1999)

#### FEWEST SEC LOSSES IN A SEASON

3 (1999)

#### BEST WINNING PERCENTAGE IN A SEASON

.848 (56-10 - 1999)

#### BEST SEC WINNING PERCENTAGE IN A SEASON

.900 (27-3 - 1999)

#### BEST START TO A SEASON

25-0 (2015)

#### BEST START TO THE SEC SEASON

12-0 (1997)

#### MOST SHUTOUTS IN A SEASON

35 (2002)

#### MOST SEC SHUTOUTS IN A SEASON

17 (2002)

#### CONSECUTIVE WEEKS RANKED IN THE TOP 25

103 (Feb. 28, 1998 - March 30, 2005)

#### CONSECUTIVE WEEKS RANKED IN THE TOP 10

48 (Preseason 2000 - March 18, 2003)



# TIGER PARK THE HOME OF LSU SOFTBALL

*"Tiger Park is a wonderful visual representation of not only the commitment to the very deserving LSU softball team, but further, to women's athletics."*

**Cheri Kempf**

Commissioner/President - National Pro Fastpitch & Broadcast Analyst - ESPN, CST, Fox Sports Network

## **RATED FIFTH-BEST BUILDING OF LSU ARCHITECTURE**

"Best seen at night, when its gables and overhang seem to brighten into shimmering white sails winging through cool ebony skies, the softball stadium shows that LSU can come up with a building that plays to something other than the local taste for plantation imagery and Greco-Roman bric-a-brac. Welling out of a hillock in a way that suggests strong shoulders on the brink of swinging a home run, the softball stadium evidences a modest freshness that brings a smile and savors of popcorn and hot dogs."

- LSU Faculty Senate Monthly Newsletter • October 2010



OPENING DAY OF TIGER PARK • FEBRUARY 11, 2009





TIGER PARK CONCOURSE



TIGER PARK ALL-AMERICAN MURAL



LSU SOFTBALL TICKET OFFICE



TIGER PARK





# COMMITMENT TO SOFTBALL



LSU VIDEO BREAKDOWN THEATER



LSU SOFTBALL ALL-AMERICANS



STEPS TO CLUBHOUSE





# TIGERS WORLDWIDE

LSU players have made their mark on the international level since the program restarted in 1997, playing for various national teams across the globe. Current LSU assistant coach Howard Dobson has served as an

assistant coach for Team USA, while players such as Savannah Jaquish and Shemiah Sanchez have suited up for Puerto Rico. Freshman Amanda Doyle is currently on the U.S. Women's National Team Training squad,

competing for a spot on the JWNT that will compete this summer in competitions. The sport of softball will return to the Olympics in 2020 in Japan.







L TO R: HOWARD DOBSON, BETH TORINA, ALEX BOULET ('11-'14), JENNA KREAMER ('15-'16), ALAYNA FALCON ('13-'16), LINDSAY LEFTWISH, CAROLE WALKER, QUINLAN DUHON

# ACADEMIC SUCCESS

## COX COMMUNICATIONS ACADEMIC CENTER FOR STUDENT-ATHLETES



**Kenneth O. Miles**  
Assistant Vice Chancellor/  
Executive Director



**Walt Holliday**  
Director of  
Academic Affairs



**Jason Shaw**  
Associate Director



**Carole Walker**  
Academic Advisor

### MODELS OF EXCELLENCE

LSU, in particular the efforts of the Cox Communications Academic Center for Student-Athletes, is one of eight colleges and universities nationwide that was honored by *University Business* magazine in its Spring 2016 Models of Excellence recognition program. The Models of Excellence program recognizes innovative approaches to encouraging and nurturing student success on campus. "For student-athletes, pressure bears down from all angles - from classroom expectations to media scrutiny," says *University Business* senior editor Tim Goral. "LSU realizes the unique challenges this population faces, and offers a holistic solution that helps this group succeed outside of game day."



## VALUES

### Accountability

Exhibiting the willingness to accept responsibility for your actions.

### Commitment

Pledging excellence every day, every meeting, every situation, every time.

### Success

Achieving excellence in all that is desired, planned or attempted.

### Integrity

Adhering to a strict moral and ethical code of behavior and action by consistently upholding rules, regulations and values.

### Diversity

Embracing and valuing the differences we all bring to the table.

### Teamwork

Valuing each other as members of our team and working together to achieve common, agreed upon goals.

### Service

Individually and collectively, creating an environment of social awareness, establishing an appetite for helpfulness and discovering a world with issues greater than our own.

### Education

Fostering a thirst for knowledge and promoting the discipline to pursue life-long learning.

## "ENTER TO LEARN, LEAVE TO SERVE"



## STUDY AREA

Included in the 54,000 square feet of the Academic Center are individual study areas as well as 12 private computer rooms for student-athletes to work one-on-one with tutors or by themselves.



## BO CAMPBELL AUDITORIUM

The 1,000-seat auditorium is used throughout the year as a classroom and lecture hall. Each seat in the auditorium has space for a laptop and a modem hookup, providing each student unlimited learning opportunities. The auditorium also contains a movie theatre size screen to aid professors with lectures and classroom activities.

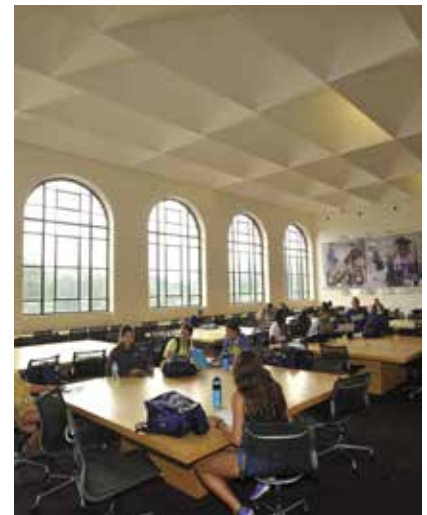

## THE LIBRARY

The library provides a perfect setting for individual study, or with a tutor as a group.

## ACADEMIC CENTER

A \$15 million renovation to the Gym Armory in 2002 put the Cox Communications Academic Center For Student-Athletes at the forefront of today's academic centers. The facility features over 54,000 square feet of working space, 136 computer workstations, study rooms and a 1,000-seat auditorium.

## VISION

To be the premier provider of transformative student-athlete support services.

## MISSION

Our team is committed to challenging student-athletes to achieve their highest level of intellectual and personal development.

## GOALS

- Graduate our Student-Athletes
- Prepare Student-Athletes for Life after LSU
- Promote and Preserve Academic Integrity Through Education and Example
- Nurture the Personal Well-Being and Professional Aspirations of Our Team

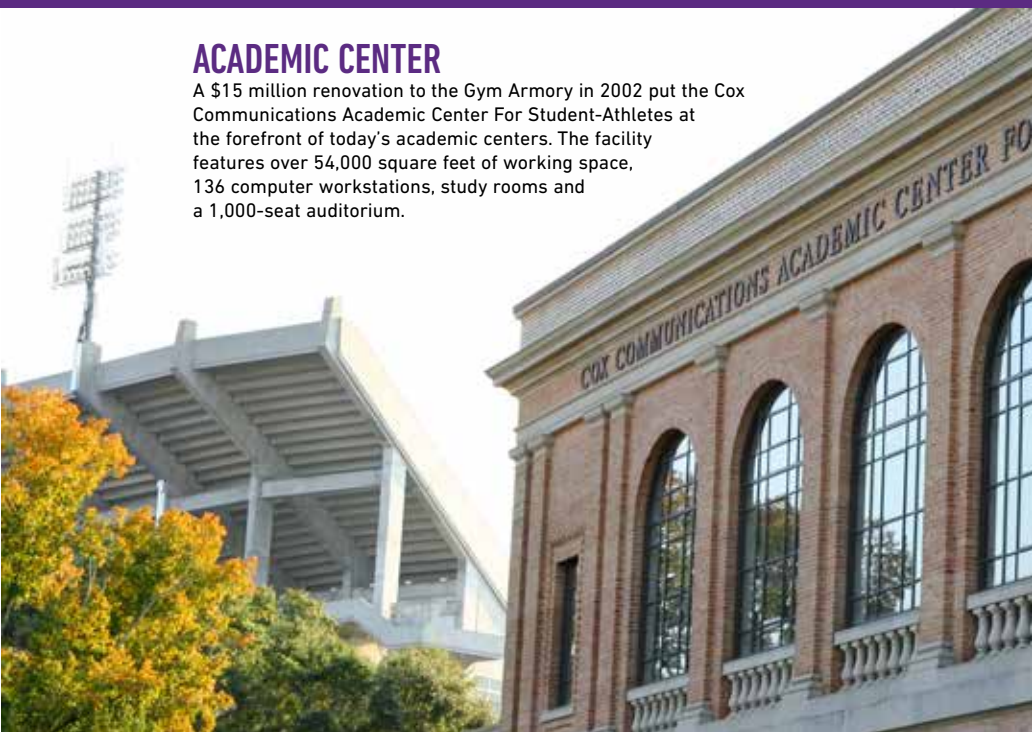





# Athletic TRAINING

LSU boasts one of the largest and most complete athletic training facilities in all of collegiate athletics with both the Operations Center and the Broussard Center for Athletic Training in Tiger Stadium. Both are furnished with the latest in technology and equipment. The Operations Center training room features a full view of the practice fields, two hot/cold jacuzzis and an underwater treadmill. The Broussard Center includes an on-site x-ray room, an in-house pharmacy and a hydrotherapy pool. It is also one of the few collegiate training centers with a full-service pharmacy, vision center and dental center.

## NUTRITION FIRST

LSU is one of the few schools nationally who maintain a state-of-the-art nutritional program for today's student-athlete. LSU athletic trainers also meet one-on-one with student-athletes to give them expert nutritional information.



## HYDROTHERAPY TREATMENT

An integral part of rehabbing and developing LSU student-athletes is the operations center's hot/cold jacuzzis and an underwater treadmill in a fully equipped Hydrotherapy room. The Broussard training center boasts the largest hydrotherapy pool in both collegiate and professional sports.

## BROUSSARD ATHLETIC TRAINING CENTER



The two story, 22,000 square foot facility contains 20 treatment tables with the newest forms of modalities available, 14 taping stations, a 1,600 square foot rehabilitation area which contains the latest rehabilitation equipment including the Cybex Norm, Woodway treadmills and Body Master select rise equipment. LSU's multi-million dollar athletic training facility is named in honor of Dr. Martin J. Broussard (left), the legendary athletic trainer whose career spanned over 40 years at LSU.





# Strength & CONDITIONING

Measuring 10,000-square feet, LSU boasts one of the finest strength and conditioning facilities in the nation. Originally built in 1997, LSU's North Stadium Weight Room underwent a renovation in 2008 that updated flooring and redesigned the layout to provide more functional flow.

Melissa Seal, softball's strength and conditioning coordinator, provides players with one of the most unique training programs in the nation. Seal's plan is specifically geared to the development of softball players and not only focuses on weight training but speed training, flexibility training, vertical

jumping and conditioning as well. It is not uncommon to see the Tigers on the track running resistance sprints with parachutes and bungee cords while also weaving through cones and ladders. The offseason program annually makes LSU one of the fittest and conditioned programs in the nation.



## AMENITIES

- 28 multi-purpose power stations
- 36 assorted selectorized machines
- 10 dumbbell stations with 2 sets of 5-180 pound free weights
- Custom made equipment by Body Masters and Eleiko
- 2 Woodway treadmills
- 4 Life Fitness stationary bikes
- Elliptical cross trainers, steppers and a stepmill





# LSU GREATS

The following ten individuals are the only athletes to have their jerseys retired by LSU. Men's basketball has retired the No. 23 for Pete Maravich, No. 50 for Bob Pettit, Jr., No. 33 for Shaquille O'Neal and No. 40 for Rudy Macklin. Women's basketball retired the No. 33 for Seimone Augustus. Football's only two retired jerseys are the No. 20 worn by Billy Cannon and the No. 37 worn by Tommy Casanova. Baseball retired the No. 15 in honor of longtime coach and former athletics director Skip Bertman, the No. 19 for Ben McDonald and the No. 36 for Eddy Furniss. Augustus became the first woman in LSU Athletics history to have her jersey retired in January 2010. Furniss joined the prestigious list in April 2016.



## 50 BOB PETTIT

Pettit led LSU to its first NCAA Final Four in 1953 and he later became the first player in NBA history to exceed the 20,000-plus point barrier. Pettit is a member of the NBA Hall of Fame, and in 1997, he was named as one of the top 50 players in NBA history.



## 23 PETE MARAVICH

"Pistol Pete," Maravich still holds the NCAA record for career points with 3,667 and for career scoring average with 44.2 points a game. He was selected the National Player of the Year in 1970 after leading the Tigers to the NIT Final Four. He scored 50-plus points an amazing 28 times. He went on to a 10-year professional career and was selected as one of the NBA's 50 greatest players in 1997.



## 20 BILLY CANNON

One of the true legends of college football in the South, Billy Cannon was the 1959 Heisman Trophy winner and helped the Tigers to the 1958 national title. Cannon's most memorable performance came in 1959 against Ole Miss when No. 1 LSU trailed No. 3 Ole Miss 3-0 in the fourth quarter. He fielded a punt, broke seven tackles and returned it 89 yards for the 7-3 victory. He went on to a successful 11-year professional career.

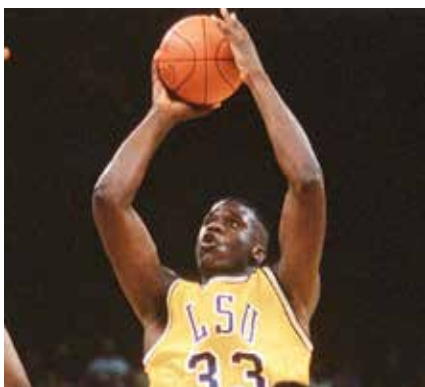

## 33 SHAQUILLE O'NEAL

Shaquille O'Neal was the first pick in the 1992 NBA Draft. He was named MVP of the league in 2000 and was a three-time NBA Finals MVP after leading the Los Angeles Lakers to three World Championships. At LSU, O'Neal averaged 21.6 points and 13.6 rebounds for his career, and in 1991, he was named the World's Amateur Athlete of the Year as well as SEC Athlete of the Year and National Player of the Year. In 1997, he was named as one of the top 50 players in NBA history.



## 15 SKIP BERTMAN

A legend in the college baseball ranks, Skip Bertman created a dynasty at LSU, guiding the Tigers to five national titles in a 10-year stretch from 1991-2000. He also coached the United States to a bronze medal at the 1996 Olympics in Atlanta and was an assistant on the gold medal-winning U.S. squad in Seoul, Korea, in 1988. Bertman retired from coaching following the 2001 season and served as LSU's athletics director for seven years. Bertman was inducted into the College Baseball Hall of Fame in



## 40 RUDY MACKLIN

Rudy Macklin was a two-time basketball All-American selection during his Tiger career from 1976-81 during which time he became LSU's all-time leading rebounder with 1,276 boards and the second-leading scorer in school history behind only the legendary Pete Maravich with 2,080 points. He led the Tigers to two Elite Eight appearances and the 1981 Final Four in Philadelphia. He still holds the school single-game rebound record with 32, a mark like some of the great records in any sport that may never be broken.

## ABOUT LSU RETIRED JERSEYS

The retirement of the jerseys of Casanova, Furniss, McDonald, Macklin and Augustus comes under a new provision of the LSU jersey retirement bylaws that says the retirement of an athlete's jersey in a particular sport does not preclude a current student-athlete in that sport from wearing the jersey number in that or any other sport, subject to the discretion of the head coach. This provision applies only to jerseys retired after January 1, 2007, so the numbers worn by Maravich, Pettit, O'Neal, Cannon and Bertman may never again be worn by future student-athletes in their respective sports. To have a jersey retired at LSU, an athlete must have completed intercollegiate competition for LSU a minimum of five years prior to nomination. Athletes must have demonstrated truly unusual and outstanding accomplishments, exceeding and in addition to all criteria used for Hall of Fame selection. Nominees must have a unanimous vote of support from the Hall of Fame committee.



### 37 TOMMY CASANOVA

Tommy Casanova is the only three-time All-American in the history of LSU football and is a member of the College Football Hall of Fame. During his Tiger career from 1969-71, Casanova personified versatility for his myriad of talents as he played offense, defense, returned punts and kickoffs. One of just two three-time All-SEC performers at LSU, he played six seasons with the Cincinnati Bengals of the NFL while earning his medical degree.



### 19 BEN MCDONALD

Ben McDonald won the prestigious Golden Spikes Award, given annually to the nation's most outstanding player, in 1989 and is a member of the College Baseball Hall of Fame. He led LSU to two College World Series appearances. In 1989, McDonald was named National Player of the Year by Baseball America, The Sporting News and Collegiate Baseball. He was selected by the Baltimore Orioles as the No. 1 pick in the major league draft in 1989 and went on to enjoy a 10-year major league career with the Orioles and the Milwaukee Brewers.



### 33 SEIMONE AUGUSTUS

Seimone Augustus is the only women's basketball player in school history to earn State Farm Coaches Association All-America honors three times: 2004, 2005 and 2006. Augustus became LSU's first NCAA National Player of the Year, and she claimed the honor twice in 2005 and 2006. A 2006 graduate of LSU, Augustus was the 2012 WNBA Finals MVP after winning a world title. She also led the United States to Olympic gold medals at the 2008 Beijing and 2012 London Games.



### 36 EDDY FURNISS

Eddy Furniss enjoyed one of the best four-season stretches (1995-98) in college baseball history. Furniss is still the Southeastern Conference all-time leader in hits (352), home runs (80), RBI (308), doubles (87) and total bases (689). He was selected in the fourth round of the 1998 Major League Draft by the Pittsburgh Pirates and played five seasons in the minor leagues before retiring to concentrate on a career in medicine.

## WORLD CLASS TIGERS



#### SYLVIA FOWLES

- Three-time All-American
- 2008, 2012 U.S. Olympic Gold Medalist
- WNBA Finals MVP (2015)



#### SUSAN JACKSON

- Three-time NCAA individual champion
- 2009-10 SEC Female Athlete of the Year



#### KIMBERLYN DUNCAN

- 2012 Bowerman Award winner
- Seven-time NCAA Champion
- 14-time track All-American



#### RICHARD THOMPSON

- Eight-time track All-American
- 2012 Olympic Silver medalist
- 2008 Olympic Silver medalist



#### DAVID TOMS

- Two-time SEC Golfer of the Year
- 2001 PGA Champion
- 13-time PGA Tour winner



#### PATRICK PETERSON

- Five-time NFL Pro Bowler (2011, '12, '13, '14, '15)
- Three-time NFL All-Pro (2011, '13, '15)
- NFL Record most punt return yards by a rookie in a season





#### SHAQUILLE O'NEAL

A four-time NBA champion and 15-time All-Star, Shaquille O'Neal was one of the most dominant centers in NBA history. He announced his retirement from the NBA in June 2010 after a brilliant Hall of Fame career and has since become a television analyst on TNT. One of the most quotable figures on the planet, O'Neal earned his bachelor's degree from LSU in December 2000. In 2011, he penned his own biography, "Shaq Uncut, My Story," and then received his doctorate degree from Florida's Barry University in May 2012.

#### LOLO JONES

A three-time national champion hurdler at LSU, Lolo Jones continues to take the sporting world by storm. Jones became an inspirational figure as a two-time World Indoor Champion and the world record holder in the 60-meter hurdles with a time of 7.72. She competed in both the 2008 Beijing and 2012 London Olympic Games and became the first LSU athlete to ever grace the cover of Time Magazine in July 2012. A 2005 graduate of LSU, Jones is now a two-sport star. She was named to the U.S. National Bobsled Team that went on to claim gold at the 2013 FIBT World Championships and compete at the 2014 Winter Olympics.



# PROMINENT LSU ALUMNI



#### EDUARDO AGUIRRE, JR.

Named the first Director of U.S. Citizenship and Immigration Services (USCIS) for the Department of Homeland Security in 2003, Aguirre, Jr., was the U.S. Ambassador to Spain from 2005 until 2009.



#### SEIMONE AUGUSTUS

A two-time NCAA Women's Basketball National Player of the Year, Augustus graduated from LSU in 2006. She is a two-time U.S. Olympic gold medalist and continues an All-Star pro career with the WNBA's Minnesota Lynx. She was named WNBA Finals MVP in 2012 after winning a WNBA title. She was selected to the 2016 U.S. Olympic team.



#### JAMES CARVILLE

Carville received both a bachelor's degree and law degree from LSU and gained fame in the 1990s as the chief campaign strategist for Bill Clinton and Al Gore. Carville also penned a best-selling memoir titled "All's Fair: Love, War and Running for President."



#### LOD COOK

Cook graduated from LSU with a bachelor's degree in mathematics in 1955 and then earned his Master's degree in petro engineering in 1955. Cook served as CEO of ARCO for nine years.



#### CARLOS ROBERTO FLORES

The president of Honduras from 1998-2002, Flores helped the nation recover after Hurricane Mitch devastated the country in 1998. Flores is married to the former Mary Carol Flake, also an alumnus of LSU.



#### JIM FLORES

Flores graduated with two bachelor's of science degrees; one in corporate finance in 1981 and the second in petroleum land management in 1982. Flores serves as both chairman and CEO of Flores and Rucks, Inc., a publicly held independent oil and gas company.



## LSU's enrollment is more than 30,000 students, including more than 1,600 international students and nearly 5,000 graduate students.

**DR. LARRY O. ARTHUR** - AIDS researcher  
**DR. JULIAN BAILES** - expert in neurovascular disease. Chairman of the Department of Neurosurgery and Co-Director of the NorthShore Neurological Institute  
**JOHN ED BRADLEY** - Former Sports Illustrated writer and novelist. Former LSU football player  
**DONNA BRAZILE** - Vice Chairwoman of the Democratic National Committee  
**JOHN BREAU** - U.S. Senator (1987-2005) and U.S. Congressman (1972-86) from Louisiana  
**WIL CALHOUN** - Executive Producer of television sitcom "Friends"  
**CASSANDRA CHANDLER** - One of the Federal Bureau of Investigation's highest ranking African-American women as special agent in charge of the Norfolk Field office  
**"LIGHTNING JOE" LAWTON COLLINS** - Chief of Staff for President Harry Truman  
**BILL CONTI** - Oscar-winning composer who has written theme music for several well-known movies, including "Rocky" and its sequels  
**ERIC ARTURO DELVALLE** - President of Panama (1985-1988)  
**DR. ALEXANDER WILLIAM "ALEX" DUNLAP** - Current chief veterinarian for NASA who is responsible for all NASA policies related to animal health and welfare  
**A. WRIGHT ELLIOTT** - Retired executive vice president, Chase Manhattan Bank  
**DR. JOHN ELSTROTT** - Chairman, Whole Foods Market  
**GRAVES ERSKINE** - U.S. Marine Corps General in WWII  
**MAXIME A. FAGET** - Designed Mercury and Gemini

spacecrafts  
**MARY CAROL FLAKE FLORES** - Former first lady of Honduras  
**MURPHY "MIKE" FOSTER, JR.** - Former governor of Louisiana (1996-2004)  
**KEVIN GRIFFIN** - Lead singer of the platinum-selling rock band "Better Than Ezra"  
**PAUL GROVES** - Award-winning tenor with the Metropolitan Opera  
**REINOSUKE HARA** - Former president and CEO of Seiko Instruments  
**BILL HARP** - Television set decorator for series including "L.A. Law" and "The Carol Burnett Show"  
**PAT BODIN** - Former CIO of Exxon Mobil  
**WALTER HITESMAN** - Former president, Reader's Digest  
**HUBERT HUMPHREY** - U.S. vice president (1965-69)  
**ADRIAN MITCHELL** - Chief Financial Officer and Chief Operating Officer of Crate & Barrel  
**W. VERNON JONES** - Senior Scientist for Suborbital Research, NASA headquarters  
**CATHERINE D. "KITTY" KIMBALL** - In 2009, was sworn in as first female to serve as chief justice of Louisiana's highest court  
**DELOS "KIP" KNIGHT** - President of U.S. Retail Operations for H&R Block  
**HARRY J. LONGWELL** - Former Executive Vice President and Director of Exxon Mobil  
**RAY MARSHALL** - Secretary of Labor under President Jimmy Carter  
**JAMES E. MAURIN** - Founding partner and CEO of Stirling Properties, a national real estate services firm  
**JAKE LEE NETTERVILLE** - Former Managing Director of Postlethwaite & Netterville, the largest Louisiana-based

public accounting firm  
**EDWIN NEWMAN** - Former NBC News journalist and author  
**CAROLYN BENNETT PATTERSON** - Former senior editor, National Geographic  
**J. HOWARD RAMBIN** - Former CEO and Chairman of the Board, Texaco  
**REX REED** - Drama critic, syndicated columnist  
**MAJ. GEN. THOMAS RHAME** - Led 1st Infantry Division against Iraq during Persian Gulf War  
**THOMAS O. RYDER** - Chairman of the Board, The Reader's Digest Association  
**STEVE SCALISE** - U.S. House Majority whip  
**FRANCES SEGHERS** - Senior VP of Sony Entertainment European Community Affairs, which includes Sony Music, Sony Pictures and Sony Playstation  
**DOLORES SPIKES** - Former President of the Southern University System and the University of Maryland-Eastern Shore  
**BERNETTE JOSHUA JOHNSON** - Louisiana Supreme Court Chief Justice; one of the first African-American women to attend LSU law school  
**DAVID SUAREZ** - President and CEO of The Atlantic Company of America. Architect who restored the Washington Monument and the National Archives Building among others  
**OLYMPIA VERNON** - Award-winning author and recipient of an American Academy of Arts and Letters Award for her debut novel, Eden  
**REBECCA WELLS** - Author of the novel and film "Devine Secrets of the Ya-Ya Sisterhood"  
**ROGER W. JENKINS** - President and CEO of Murphy Oil Corporation



### MIKE PAPAJOHN

The starting centerfielder on LSU's inaugural College World Series team in 1986, Mike Papajohn today is a prominent actor in Hollywood. Papajohn was the only actor to star in four \$150 million movies in the same calendar year, doing so in 2009. The LSU alumnus has appeared in blockbuster films: Spiderman, Terminator Salvation, For the Love of the Game and most recently in Jurassic World.

### DR. JAMES ANDREWS

Arguably, the world's most renowned orthopedic surgeon for knee and shoulder injuries, Andrews is a 1963 graduate of LSU and a 1967 graduate of LSU Medical School. He has worked on numerous all-star athletes, including Michael Jordan, Drew Brees, Brett Favre and Albert Pujols. Andrews is also the founder of the American Sports Medicine Institute (ASMI).



### SYLVIA FOWLES

Fowles was a two-time WBCA first-team All-American before her pro career with the WNBA's Chicago Sky and Minnesota Lynx. She was named the WNBA Finals MVP in 2015. Fowles was a member of U.S. Olympic Gold Medal teams in 2008 Beijing and 2012 London, and was chosen again in 2016 to represent USA Basketball for the Rio Olympics.



### JOHN HAVENS

A 1978 LSU graduate in geology, Havens is president of Seismic Exchange (SEI) and vice-chairman of the Houston Astros. He is also owner of Cal-a-Vie Health Spa in San Diego that was voted the No. 1 destination spa by "Travel + Leisure" magazine in 2013.



### MARY L. LANDRIEU

Landrieu became the first woman from Louisiana selected to a full term in the United States Senate in 1996. In 2014 she was appointed chair of the Senate Energy and Natural Resources Committee.



### SUZANNE PERRON

A 1991 LSU graduate, Perron is a rising star in the design world having worked with top designers Vera Wang and Carolina Herrera. Perron has designed dresses for Hollywood stars Jennifer Lopez, Mariska Hargitay and Holly Hunter, among others.



### MARTY SIXKILLER

Senior Technical Director for PDI/DreamWorks' movies "Antz," "Shrek," "Shrek 2," "Shrek the Third," "Madagascar" and "Over the Hedge".



### DAVID STEINER

A 1982 LSU graduate, Steiner has served as the CEO of Waste Management since 2004. Under Steiner's leadership, the Houston-based company was named one of the World's Most Ethical Companies by Ethisphere in 2008.





# CAMPUS LIFE

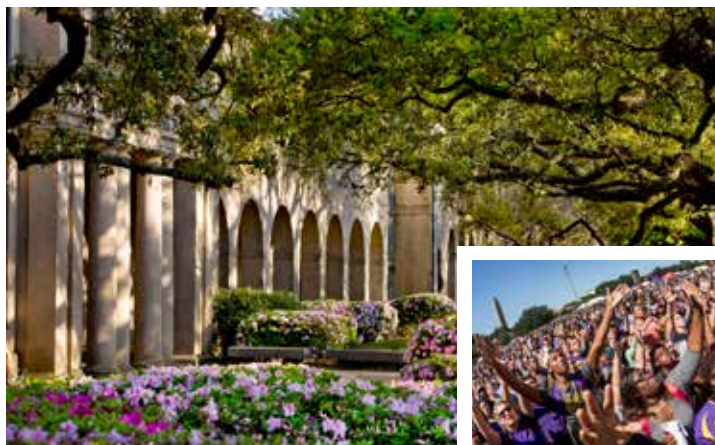

LSU's Memorial Tower (top main photo) was one of the first structures completed on the present campus and sits east of the quadrangle (above, left). It represents the University as a memorial to those who gave their lives during World War I. Although it currently houses the LSU Anglo-American Art Museum, plans are in process to return Memorial Tower to a military museum as originally intended. Students often enjoy concerts on the LSU Parade Ground (above, right).



## LSU

Location: Baton Rouge, La.  
 Founded: January 2, 1860  
 Enrollment: 31,527  
 President: Dr. F. King Alexander  
 Major Fields for Bachelor's Degrees: 72  
 Major Fields for Master's Degrees: 72  
 Major Fields for Doctoral Degrees: 54

Louisiana State University and Agricultural & Mechanical College has, throughout its 156-year history, served the people of Louisiana, the region, the nation and the world. LSU is creating a revolution, one of pervasive change and advancement. The focus of the LSU community has been an increased commitment to excellence. Our progress has been dramatic and shows no sign of stopping.

Having witnessed many of yesterday's possibilities become today's tangible realities, the LSU community set forth to capitalize on its success. The goal was to improve our standing as a nationally competitive flagship university. Following intense discussions among the LSU Board of Supervisors, campus administrators, faculty and student leaders, the objectives required to reach this status crystallized, providing the impetus for LSU's National Flagship Agenda.



*"LSU is my home. It was a place where I made my name and a place where I was able to come here and have fun. It was the best three years of my life. While you are here, have fun and become a master of time management. You need to do what you have to do to make it. Work hard. I have been blessed. Baton Rouge is the place that helped me become who I am. I will never forget this place."*



**Shaquille O'Neal**  
LSU Basketball Player  
1989-92  
Four-time NBA Champion

*"LSU has the greatest fans. Being a hometown girl from Baton Rouge, I knew LSU always took pride in its athletic program. You always hear about Tennessee and Connecticut, but I wanted to be able to help put LSU up there on the map with them. We accomplished a lot during my time. I wouldn't change it for anything. I got to play for one of the greatest coaches in history in Coach Gunter. I got to play with a group of women that became my family."*



**Seimone Augustus**  
Guard (2002-06)  
Two-time National Player of the Year  
2011 LSU Athletic Hall of Famer  
2011, 2013 & 2015 WNBA Champion

*"As far back as I can remember (riding bicycles, playing little league baseball), I have literally bled purple and gold. It never crossed my mind that there was anywhere else to go other than LSU. The experiences and relationships that I developed at LSU have been an integral part of my life. No other colleges existed in my mind. I am fortunate to have attended a place that I considered a dream and look forward to my association with the University until the day I die."*



**David Toms**  
2001 PGA Champion  
and LSU Graduate

*"How could you put a price tag on the experience I had at LSU? You couldn't pay me enough money to take away the College World Series championship or the things I learned from (former LSU head coach) Skip Bertman to the relationships I have with guys like (former LSU teammates) Victor Brumfield and Blair Barbier. You meet all these guys and you have lifelong friends. I could go on and on about guys I still keep in close contact with."*



**Ryan Theriot**  
LSU Baseball (1999-2001)  
Two-time MLB  
World Series Champion

## Did You Know?

- In the 2009, 2010, 2011, 2012, 2013, 2014 and 2015 editions of *U.S. News & World Report's America's Best Colleges*, LSU is ranked in the first tier for "Best National Universities."
- The LSU College of Engineering announced that more than 450 individual and corporate donors pledged \$52.5 million in private funds, fulfilling the college's commitment to a \$100 million public/private partnership to renovate Patrick F. Taylor Hall.
- LSU is the only public university in Louisiana with top-tier designation by *U.S. News and World Report* and "Very High Research Activity" designation by the Carnegie Foundation. LSU's commitment to coastal studies is world-renowned.
- According to a study published in the June 2014 *Journal of Chemical Education*, LSU is the top university in the nation in granting PhD degrees in chemistry to women and underrepresented minority students.
- LSU ranks among the top 30 public universities in total research awards. The University's total federal funding -- from agencies such as the National Science Foundation, National Institutes of Health, and the Department of Homeland Security -- has increased 86 percent or more than \$90 million in recent years.
- LSU's student newspaper, *The Daily Reveille*, was recently awarded the prestigious Society of Professional Journalists' top honor, as it was named the "Best All-Around Daily Student Newspaper" in the United States.



- The E. J. Ourso College of Business was ranked in the Top 50 of the internationally known "Top Business Schools" in 2009 by Eduniversal and was recognized during the inaugural Eduniversal World Convention.
- Donors generously gave more than \$193 million in support of LSU in 2014-15, setting a record for giving to the university during a single year. Gifts this year included LSU's largest in-kind gift ever, premier geoscience and engineering software valued at \$62 million; an anonymous planned gift commitment of \$40 million split between the LSU Foundation and TAF; the largest unrestricted endowed gift in LSU's history as part of Roger Ogden's \$12 million Honors investment; and record membership in the LSU Alumni Association.
- Thanks to generous donations from loyal supporters and continued capital outlay from the Louisiana Legislature, campus construction continues on a number of major projects, including the \$110 million College of Engineering renovation.
- For the second time, LSU researchers at LIGO in Livingston, La., observed gravitational waves - ripples in the fabric of spacetime. LIGO spokesperson and LSU physicist Gabriela Gonzalez made the announcement nationally and said it's a promising start to mapping black holes in the universe.
- LSU researchers have described a new genus and species of cavefish from Mexico - the Oaxaca Cave Sleeper. It has not been collected or seen in more than 20 years and lives in a cave system threatened by damming. LSU expert fish and TED Fellow Prosanta Chakrabarty recently spoke on the finding.
- Next year, LSU research associate and recent LSU Master of Public Administration graduate Alvaro Armas will be one of two Knauss Fellows from the Louisiana Sea Grant College Program serving in Washington, D.C.
- LSU microbiologists have concocted artificial seawater that can be used to successfully cultivate abundant marine microorganisms.





## LSU Board of Supervisors



**Ronald Anderson**  
Baton Rouge, La.  
Member-at-Large



**Scott Angelle**  
Breaux Bridge, La.  
District 3



**Glenn Armentor**  
Lafayette, La.  
District 3



**Scott Ballard**  
Covington, La.  
District 1  
Chair-Elect



**R. Blake Chatelain**  
Alexandria, La.  
District 5



**Ann Duplessis**  
New Orleans, La.  
District 2  
Past Chair



**Zachary Faircloth**  
Baton Rouge, La.  
Student Member



**Stanley J. Jacobs**  
New Orleans, La.  
District 1



**Raymond Lasseigne**  
Bossier City, La.  
District 4  
Chair



**Lee Mallett**  
Iowa, La.  
Member-at-Large



**Rolfe McCollister**  
Baton Rouge, La.  
District 6



**Jim McCreery**  
Shreveport, La.  
District 4



**James Moore**  
Monroe, La.  
District 5



**J. Stephen Perry**  
New Orleans, La.  
Member-at-Large



**James M. Williams**  
Metairie, La.  
District 2



**Robert Yarborough**  
Baton Rouge, La.  
District 6



## Dr. F. King Alexander

President, LSU



Dr. F. King Alexander is the President of Louisiana State University, which enrolls more than 45,000 students and includes institutions across Louisiana. He began at LSU on June 24, 2013. During his tenure as president, the university has seen consecutive record-breaking graduating classes in terms of both size and diversity and enrollment growth across all campuses.

Prior to this appointment, Dr. Alexander was president of California State University, Long Beach (2005-2013) one of the nation's largest public universities.

During his more than seven-year tenure at California State University, Long Beach, Dr. Alexander was twice named the California State University Student Association (CSSA) "President of the Year," which represents all 23 California State Universities and its more than 440,000 students.

Prior to becoming president of California State University, Long Beach, Dr. Alexander was president of Murray State University in Kentucky (2001-05) and was a faculty member at the University of Illinois, Champaign-Urbana, where he was the director of the graduate higher education program.

A Kentucky native who grew up in north Florida, Dr. Alexander received his Ph.D. from the University of Wisconsin-Madison in higher education administration with a focus on finance and educational policy analysis, and a Master of Science degree in comparative educational studies from the University of Oxford in Oxford, England.

As a teacher and administrator, Dr. Alexander has received many

honors, including the University of Wisconsin-Madison School of Education Alumni Achievement Award (2002) and has research university faculty affiliations at the University of Wisconsin-Madison Center for the Study of Postsecondary Education (WISCAPE) and Cornell University Higher Education Research Institute (CHERI).

Dr. Alexander also has been asked to represent public higher education colleges and universities on numerous occasions to the United State Congress on issues of college affordability, student indebtedness, and institutional efficiency and effectiveness in efforts to address many of the growing challenges facing American higher education. He has testified before the Senate Committee on Health, Education, Labor & Pensions (HELP), the U.S. Commission on Civil Rights, and the Advisory Committee on Student Financial Assistance, to name a few. Due to his national recognition and involvement in higher education issues, Dr. Alexander has served on numerous U.S. higher education and statewide organizational leadership boards, and remains very active in policy and planning discussions.

Dr. Alexander and his wife, Shenette, have three children: Kylie, Savannah and Madison.



## Dr. Bill Demastes

Faculty Athletics Representative

Dr. Bill Demastes, a professor of English at LSU, is in his fifth year as Faculty Athletics Representative. Dr. Demastes earned his Ph.D. in English in 1986 from the University of Wisconsin-Madison with a Field of Study of Drama as Genre and a specialization in 20th-Century American and British Drama. He

earned his masters in English in June 1979 from the University of Georgia in Athens, where he specialized in 19th-Century American Literature.

At LSU, he served as Associate Dean of the College of Arts and

Sciences from 2001-04 and Director of Undergraduate Studies for the Department of English from 1999-2001 and 2010-11. He has also served as Associate Chair of the Department of English (1998-99); Director of the Master of Arts in Liberal Arts Program (1996-04); and Director of Graduate Studies in the Department of English (1992-94; 2005-06).

He was honored with the LSU Alumni Association Faculty Excellence Award in 2000, and in 2002 he won the LSU Distinguished Faculty Award. He was named in 2009 an LSU Rainmaker, which is given to the top 100 LSU Faculty. In 2010 and 2013 he received the Tiger Athletic Foundation Undergraduate Teaching Award, and in the summer of 2011, he was named the Harry Ransom Summer Fellowship recipient by the University of Texas.





## Joe Alleva

LSU Vice Chancellor/Director of Athletics



Joe Alleva continues to bring unprecedented national recognition to LSU as Vice Chancellor and Director of Athletics. Under Alleva's leadership, LSU enjoys one of the country's premier athletics programs with success on and off the field of competition. Now in his ninth year at LSU, Alleva is dedicated to athletic and academic excellence, and he is committed to providing the opportunities and the resources necessary for student-athletes to excel in competition, in the classroom and in the community. Alleva joined the LSU family on April 4, 2008 after a highly successful tenure as director of athletics at Duke University for 10 years. He was named vice chancellor at LSU in August of 2009, marking the first time in school history that the director of athletics has also held a vice chancellor position.

Alleva completed last spring a five-year term on the prestigious NCAA Men's Basketball Committee, enhancing his reputation as one of the most respected athletic administrators in the country. He has been appointed to numerous national committees throughout his career, including the Football Bowl Certification Committee, the NCAA Division I Championships/Competition Cabinet and several Southeastern Conference and Atlantic Coast Conference committees.

Upon his arrival at LSU, Alleva unveiled a strategic master plan for the LSU athletics program -- "LSU: Defined by Excellence" -- to confirm the advancement and future of LSU Athletics as an exemplary enterprise. The central mission of the plan is to create an environment for student-athletes to reach their ultimate potential, prepare them to be champions in life and to set goals and values for the entire athletics program.

Living up to Alleva's mantra of "competition,

classroom, community," a total of 83 proud Tigers received their degrees from the university during LSU commencement ceremonies in December and May. LSU's Graduation Success Rate as reported by the NCAA remains at an all-time high for the university with a score of 84. LSU student-athletes in 2015-16 logged 5,612 hours in community service work across 21 sports through LSU's "Geaux Givers" program.

Alleva's strong commitment to academics ensures that the Cox Communications Academic Center for Student-Athletes is a first-class facility that cultivates success in the classroom and the development of life skills. And with an emphasis on community outreach programs, the implementation under Alleva's direction of the "Geaux Givers" fosters a relationship between the local citizens and LSU student-athletes. Alleva has also bolstered the L-Club program to connect with former student-athletes, and he has supervised the thriving "Project Graduation" program in which former student-athletes

return to LSU to earn their degrees.

Alleva's tenure has been distinguished by a number of significant athletic achievements, including four 10-win seasons and 78 total victories by the football team. The Tigers have played in a bowl game in each of Alleva's eight gridiron seasons and LSU has finished in the Top 20 six times in that period. LSU under Alleva's leadership has claimed the 2009 baseball national championship and three College World Series berths, the 2015 men's golf national championship, two women's basketball Sweet 16 appearances, four gymnastics Super Six berths, three softball College World Series appearances and 18 NCAA Top 5 finishes indoors and outdoors by the men's and women's track and field teams.

The Tigers in the past eight seasons have earned 37 individual NCAA championships in the sports of men and women's track and field, gymnastics, men's golf and women's golf. LSU has captured 14 Southeastern Conference team





championships, and the Tigers have won 102 individual SEC titles during Alleva's term.

LSU in 2014-15 became the first school in SEC history to play in a football bowl game, have both its men's and women's basketball teams reach the NCAA Tournament, and advance to the College World Series in baseball and softball in the same athletic year.

LSU enjoyed another banner year in 2015-16, as the school produced five Top 5 NCAA finishes and earned a No. 19 national ranking in the annual Learfield Directors' Cup, which measures the overall excellence of collegiate athletic programs. Fifteen LSU teams competed in an NCAA championship event, and the Tigers finished in the Top 10 in seven sports.

The Fighting Tiger football squad played in a bowl game for a school-record 16th straight season and finished the year ranked No. 17 in the nation after posting a dominating 56-27 win over Texas Tech in the Texas Bowl.

The gymnastics team completed the season No. 2 in the nation, the highest finish in program history, and the softball squad appeared in the Women's College World Series for the second straight year, reaching the semifinals to finish No. 3 in the country.

LSU's storied track and field program produced three Top 10 finishes in 2015-16. The men's team placed fourth at the NCAA Indoor Championships and fifth at the NCAA Outdoor meet, while the Lady Tigers placed sixth outdoors. The men's golf team advanced to match play at the NCAA Championships for a school-record third straight season and the Tigers tied for fifth overall.

LSU in 2016 became just the second baseball program in NCAA history to earn five straight NCAA Tournament National Seeds. The Tigers advanced to the NCAA Super Regionals and finished the year tied for ninth nationally.

LSU advanced to the NCAA Tournament second round in both men's and women's tennis, while also reaching NCAA postseason in women's golf, women's soccer, and men's and women's swimming and diving.

Alleva's vision keeps LSU among the nation's leaders in athletic facilities. Last year, LSU unveiled two new venues -- a magnificent Gymnastics Practice Facility and a tremendous Tennis Center featuring both indoor and outdoor courts. Construction will begin this year on a Nutrition Center within the expansive existing space at the South End of Tiger Stadium. The new facility will feature 30,000 square feet of dining and kitchen area and all of the elements necessary to ensure that the Tigers receive the absolute finest in dietary support.

In the fall of 2014, LSU opened the expansion of the South End Zone of Tiger Stadium -- a project that added premium seating, general public

seating and two state-of-the-art video boards -- continuing an effort to augment one of the most iconic venues in all of college sports. Since 2010, Alleva has directed an aggressive campaign to preserve and enhance the appearance of Tiger Stadium that has included the installation of new windows, lighting systems, gating systems, and championship plazas. The Football Operations Building is undergoing a significant renovation to maintain its status as a high-functioning workplace for coaches and players.

LSU's world-renowned track and field program in 2010 received a new running surface in Bernie Moore Stadium, and extensive renovations to the Maddox Field House in the spring of 2014 gave the Tigers a first-class indoor track and field venue. Alleva directed a major renovation to the University Club golf course that was completed in September 2010 and allows the LSU men's and women's golf teams to play on one of the most challenging courses in the country. An overhaul of the LSU soccer facility was completed in the fall of 2011, converting the stadium into fan-friendly venue.

Alleva is an innovator with bold ideas that benefit all of Greater Baton Rouge. He has been instrumental in the planning of the Bayou Country Superfest, a three-day country music concert and festival held in Tiger Stadium each spring. The event attracts over 100,000 visitors to the LSU campus and makes a tremendous economic impact upon the local community.

Alleva became director of athletics at Duke in 1998 and his impressive tenure there propelled the university into the ranks of America's top all-around collegiate programs. Among his outstanding list of accomplishments includes the greatest 10-year period in Duke Athletics, winning more ACC and NCAA championships than in any other decade in school history.

Alleva, whose hometown is Suffern, N.Y., majored in finance at Lehigh University and received his bachelor's degree in 1975. While at Lehigh, Alleva was the quarterback of the football team and team captain in 1974. Alleva also played on the Lehigh baseball team. He served as a graduate assistant football coach and earned an MBA in 1976.

While at Duke, Alleva played a key role in Durham's community sports scene. He started Little League Baseball in Durham over 20 years ago, and he also began the American Legion baseball program.

He is a member of the North Carolina American Legion Hall of Fame, the Suffern High School Hall of Fame and the Rockland County Hall of Fame.

Alleva and his wife, Annie, have three children, J.D., Jeff, and Jenny, and four grandchildren.



## Verge Ausberry

Deputy Director of Athletics

A former LSU football standout, Verge Ausberry joined the athletics administrative staff in August 2001 as the Associate Athletics Director for Operations and was appointed to the position of Senior Associate Athletics Director in May 2006. He was named Deputy Director of Athletics in January of 2016.

Ausberry supervises and is responsible for football operations, football scheduling and football management. He also oversees the LSU men's and women's track and field programs, the equipment staff, the strength and conditioning staff, the Dr. Martin Broussard training room, the video department and football game management.

Ausberry, from New Iberia, La., played inside linebacker for the Tigers, lettering in 1986-89. He was part of two SEC championship teams, playing on teams that went to four bowl games.

Before joining the LSU athletic administration, he was very closely involved in the athletic program, first serving for almost seven years as a member of LSU's highly regarded Academic Center for Athletes.

After leaving the Academic Center, he moved in July 1999 to the Tiger Athletic Foundation staff as part of LSU's fundraising arm.

Ausberry received his Bachelor of Science degree in education in May of 1990, his Master of Education degree in May of 1992 and his specialist in higher education administration in 2004. He is presently a doctoral candidate in higher education administration at LSU. He is married to the former Cheri Morial of New Orleans and they have two boys, Austin (11) and Jaiden (10).



## Bo Bahnsen

Senior Associate AD/Compliance and Planning

Returning in 2009 to serve the department in the Compliance Office, Bahnsen is once again proving to be a very versatile member of the athletic department.

Before moving back to Compliance, Bahnsen served the previous five years, in a valuable role as Associate Athletics Director for Internal Relations, overseeing the ticket office and all customer service operations.

Prior to December of 2003, Bahnsen's primary responsibility for the previous 14 years was to serve as LSU's NCAA compliance officer.

Bahnsen served as manager of the LSU basketball team as an

undergraduate at LSU. In 1982, he became the administrative assistant for the men's basketball team, where he worked for five years.

In July 1987, he became administrative assistant to Athletics Director Joe Dean, overseeing the purchasing office and departmental travel operations until his promotion in 1989. In 1989, he was assigned his primary responsibility as NCAA compliance officer as assistant athletics director, and then was promoted to associate AD in 1996.

Bahnsen has been responsible for overseeing the successful implementation of LSU's Tradition Fund Program, a football-seating plan that requires contributions for the right to purchase approximately 45,000 seats in Tiger Stadium. In 2009, he helped organize the highly successful LSU celebration of the 100th anniversary of the Men's Basketball Program.

A native of Wharton, Texas, Bahnsen attended Wharton County Junior College for two years before transferring to LSU in 1979. He earned his Bachelor of Science degree in physical education.

Bahnsen, 57, is married to the former Karen Mayson, a former LSU golfer and current head coach of the Lady Tigers golf program. The couple has two children, Darren and Devin.



## Mark Ewing

Senior Associate AD/Business

Mark Ewing, a 32-year employee of Louisiana State University, is in his 16th year with the Athletics Department, and serves as the department's Senior Associate Athletics Director for Business and the department's Chief Financial Officer.

His duties as the department's Chief Financial Officer includes oversight of the departments over \$126 million budget, management of the athletic business office, oversight of all travel, human resources, and purchasing. He also supervises the Athletic Ticket Office and serves as the liaison for

concession operations. He is responsible for the department's financial forecasting and provides the financial information necessary for funding athletic construction and maintenance projects. He also serves as the department's administrator for men's and women's golf.

Ewing came to athletics from LSU's Office of Budget and Planning. He served as LSU's Budget Director overseeing the development and management of the university operating budget.

Ewing, who is a native of Pointe Coupee Parish, received a bachelor's degree in finance from LSU in 1978 and a master's degree in public administration from LSU in 1995.

Ewing is married to the former Gail Ingram of Morgan City, Louisiana and they have three daughters, Andrea, Arleen and Molly Sue. He also has three granddaughters -- Ainsley Grace, Dorothy Claire and Evelyn McLain -- and one grandson, Parker Ryan.



## Ronnie Haliburton

Senior Associate AD/Athletic Facility Management

Ronnie Haliburton, who served as director of facility services in the LSU Athletics Department for three years, was promoted to Associate Athletics Director for Athletic Facility Management in March 2007.

Haliburton came to the athletics department in December of 2003 from LSU's facility maintenance department, where he served as manager for five years. He was responsible for the overall management of custodial operations, special events crews, stock room inventory and equipment repair.

Haliburton played as a tight end for the LSU football team from 1986-89, and

was a member of two Southeastern Conference championship teams. He later played for the Denver Broncos for three years.

He first joined LSU in an administrative capacity in 1994 as resident assistant of Broussard Hall, then the school's athletic dormitory, before moving to the weight room as a student assistant strength coach.

Haliburton became a resident manager in 1996 before being named coordinator of residence life later that year. In 1998, he became Manager of Facility Maintenance at LSU.



## Eddie Nuñez

Deputy Director of Athletics

Eddie Nuñez was named Deputy Director of Athletics in January of 2016.

As a member of the Senior Management Team, Nuñez's responsibilities include assisting in the oversight of day to day operations of the athletic department and serves as the sport administrator for the men's basketball program, men's and women's tennis programs.

In his role, he also oversees the planning and management of the athletic strategic plan, the Marketing/Promotions, Athletic Communications, Social and Digital Media, Creative Services, Video and Network Broadcast Services

departments and directs all capital projects for the Athletic Department.

Nuñez also serves as the Athletic Department's liaison with LSU Sports Properties and the University Licensing and Brand Management as well as the Tiger Athletic Foundation.

Under his guidance, the athletic department has experienced over \$380 million dollars in renovations and construction of athletic facility projects. He also spearheaded the renegotiations of a 10 year multi-media rights agreement with Outfront Media Sports. During his time at LSU, he has been appointed to represent the department of athletics on various University and community committees.

Nuñez joined the Athletics Department in October 2003 and was promoted to Associate Athletics Director for Operations and Project Development in June of 2007 and Senior Associate Athletic Director in 2009.

Nuñez has 16 years of experience working in intercollegiate athletics. Nuñez came to LSU after two and half years as the Director of Game and Event Management at Vanderbilt University. At Vanderbilt, along with directing the Game and Event Management department, he also assisted in construction of numerous facilities. Prior to that, Nuñez served as men's basketball administrative assistant coach at Marquette University for one year and two years as men's basketball graduate assistant for coach Billy Donovan at the University of Florida.

Nuñez, played two seasons on the University of Florida basketball team in 1996-97 and 1997-98. He transferred to Florida after playing two years and obtaining a degree from Miami-Dade Community College.

The native of Miami, Fla., received his Associate degree in arts and architecture from Miami-Dade Community College in 1995, his Bachelor's in Sports Management and Masters in Sports Administration from the University of Florida in 1998 and 2000, respectively. He is married to the former Jane Hess and the couple has two daughters, Elizabeth Kendall (7) and Anna Caldwell (5).



## Miriam Segar

Senior Associate AD/Senior Woman Administrator

Former LSU women's basketball player Miriam Segar has been a part of the athletics administration since June of 1995 and is now the Senior Associate AD and the department's Senior Woman Administrator after having served as Associate Athletics Director for Student Services since April 2007. She had served as Assistant Athletics Director since 2004.

As LSU's Senior Woman Administrator, Segar's responsibilities include oversight of the highly successful Tiger Olympic Sports program. She also supervises the Tiger baseball program and the LSU cheerleaders.

Segar began her administrative career at LSU as the compliance coordinator where she served for three years. Following that, in 1998, Segar was named the director of the CHAMPS/Life Skills Program where she worked until 2001 when she became the Director of Student Services.

While working with CHAMPS/Life Skills, Segar guided the program to the Division I Athletic Directors Program of Excellence Award in 2001.

Prior to returning to her alma mater, Segar spent one year at the SEC office as the championships assistant and the officiating assistant, assisting in the management of all SEC championships and tournaments and the coordination of women's basketball officials.

Segar, the 2006 Athletic Department Female Alumnus of the Year, was a three-year captain for the Lady Tigers basketball team and received four letters from 1990 to 1994. She earned the 1994 NCAA Post-graduate Scholarship and was a member of the 1994 NCAA All-Academic team.

Segar and her husband Jamie have four children -- Grant, Reid, Maggie and Hayes.



## Brian Broussard

Associate AD/Ticket Sales and Operations

A 20-year veteran of the Athletics Department, including 16 years as ticket manager, Brian Broussard was promoted to Assistant Athletics Director for Ticket Operations in July 2007 and Associate AD in 2012.

Broussard is responsible for revenue in excess of \$50 million, which includes the management of ticket and parking sales and renewals for all sports, as well as Tradition Fund donations for football, men's basketball and baseball.

Broussard began at LSU in August 1996 as an assistant ticket manager responsible for men's basketball sales and the day-to-day operations of ticket office. In March 2000, he was promoted to ticket manager, becoming responsible for the ticketing in all sports.

Prior to joining the LSU staff, Broussard was the ticket manager at Northwestern State in 1996. He worked as a promotions assistant at the University of Miami in 1995 and was the gameday club manager for the New Orleans Saints in 1994.

The Gretna native earned his bachelor's degree in political science from LSU in 1993. He is married to the former Aimee Hodges of Alexandria.



## Emmett David

Associate AD/Facility and Project Development

Emmett David joined the LSU Athletics Department in 2012 after serving as Director of the Office of Planning Design and Construction at LSU since June of 1996.

He assists in facility and project development for the Athletic Department including the South Stadium addition and the recently completed tennis stadium, the gymnastics practice facility and other property holding enhancements.

Among his responsibilities for the University was to serve as facility officer for Doctoral I Research Institution consisting of 11.2 million gross square feet with 250 primary buildings. He also was responsible for the 5-year Capital Outlay project planning of some \$484 million, deferred maintenance reporting and funding; and, ADA and Life Safety Code deficiency projects, budgets and tracking of expenditures of some \$200 million. He was responsible for nearly \$800,000 in physical development on campus with projects such as Chopin Annex, Residential College, Business Education Complex, Raphael Semmes Parking Garage and numerous major maintenance, repair and restoration projects.

He also coordinated and implemented master plans for such departments as Parking and Traffic, Athletics, Veterinary Medicine, Student Health Center, Union, University Recreation, South Campus and Residential Life.

David developed long range planning of future projects and the impact of associated displacement and monitored and managed space inventory and he has served as a Staff Senator.

David graduated from LSU with a Bachelor of Architecture in 1982 and his Master of Public Administration in 2006. He is a registered licensed architect by the state of Louisiana.

Emmett and his wife Maurine have two children Chloe and Gabe, who are both residents of Baton Rouge.



## Neal Lamonica

Assistant AD/Fiscal Operations

Neal Lamonica, a member of the LSU Athletic Department staff since January 2000, was promoted to Assistant Athletic Director for Fiscal Operations in August 2013.

His primary duties include monitoring the Athletic Department's over \$125 million budget, and assisting coaches and administrators in formulating budgets for future years. He also serves as the liaison to the athletic department's retail sales operations and Tiger Booster Clubs.

Lamonica began his professional career at LSU in 2000 in the athletic department compliance office before moving to the business office in June 2003. He served as Coordinator of Athletic Business until December 2005, when he was named Business Manager. Lamonica was promoted to Director of Fiscal Operations in November 2009.

Lamonica received a bachelor's degree in mass communications from LSU in 1998, and he earned an LSU master's degree in business administration in 2003.

Lamonica and his wife, Blythe, are the parents of three sons -- Davis, Sam Henry and Luke.



## Mathew Shanklin

Assistant AD/Marketing

Mathew Shanklin is in his fifth year at LSU serving as the Assistant Athletic Director of Marketing and as the General Business Manager for LSU Sports Properties, the multi-media rights holder for Tiger Athletics. Previously, Shanklin served 20 years as the Associate Athletic Director of Marketing and Licensing at the University of Arkansas.

Shanklin supervises all operations and client services for LSU Sports Properties, while also managing the LSU Marketing efforts. Since joining LSU, he has implemented several new initiatives including the Bengal

Brigade Street team and the new band pre-game presentation for men's basketball. He also spearheaded the partnership with Halftime Live, coordinating the unique halftime concert with Grammy winners 3 Doors Down and the LSU Marching Band at the LSU-Texas A&M game in 2015.

While at Arkansas, Shanklin was in charge of all department marketing/promotions, corporate sponsorships, advertising sales and coordinated all sales and programming for the football, basketball and baseball video boards. He was instrumental in developing the HogPen, a tailgating area for fans inside Baum Stadium, the Hog Spa hot tub area at Baum Stadium and the RBI Girls. Shanklin was instrumental in establishing the school's first baseball radio network in 1992, one of the nation's largest with more than 25 affiliates statewide as well as creating the first Hispanic radio network for the University of Arkansas. In 1998, Shanklin became the university's licensing coordinator and under his direction, licensing revenues increased every quarter.

Shanklin was assistant marketing director at East Carolina University for a year before going to Arkansas. He had served as an intern at Arkansas for five months before joining the ECU staff.

A 1984 graduate of South Mecklenburg (N.C.) High School in Charlotte, N.C., where he lettered in baseball and soccer, Shanklin earned his degree in communications from North Carolina-Wilmington in 1988.

A graduate of Ohio University's highly respected sports administration program, Shanklin earned a master's degree in that program in the fall of 1989.

An avid golfer, Shanklin married the former Missy Emerson of Jacksonville, Texas, in 2003. She has a daughter, Jordan (21) who attends LSU, and they are also the parents of Barbara Blake (11) and Izabella Grace (9).



## David Taylor

Assistant AD/Game-Event Management

David Taylor, who has been a part of LSU's game management team since September 2005, was promoted in August 2014 to Assistant Athletic Director of Game and Event Management. Taylor handles all aspects regarding game management of athletic events while overseeing a staff that helps coordinate all events within the LSU Athletic Department grounds.

Taylor, who started as game management coordinator, was promoted to Assistant Director in 2006 and Associate Director in 2008. He assumed the directorship of Game and Event Management in September 2011.

Prior to that, Taylor served as Assistant Coordinator of Athletic Facilities and Game Operations at Texas State University from 2003 to 2005.

Taylor earned his B.S. degree from Texas-El Paso in 1999 and his Masters in Sports Management in 2003 from the University of Texas.



## Blair Napolitano

Assistant AD/Compliance

Blair Napolitano, who is in her 10th year with the LSU athletic department, was promoted to assistant athletic director in October 2014. She directs the day-to-day-operations of the compliance office, and her primary duties include researching and communicating with coaches, counselors and prospective student-athletes regarding prospect's initial eligibility and amateurism status.

She also serves on the liaison for student-athletes to the LSU admissions office, and she researches and provides interpretations on NCAA rules and SEC bylaws to coaches, staff and student-athletes.

Napolitano began her LSU career as a compliance coordinator in October 2005, and she was named director of compliance in October 2009.

A native of Baton Rouge, she earned her bachelor's degree in kinesiology from LSU in 2005 while serving as a student manager for the track and field team from 2003-05. She received her Master's degree in business administration from LSU in August 2010.

Napolitano and her husband, Anthony, have one son, Carter, born in May 2015.



## Wendy Nall

Assistant AD/Human Resources

Wendy Nall has served in the LSU Athletics Human Resources department since 2001. She was promoted to Manager in 2003 and named an Assistant AD in November of 2015.

Nall, graduated from Southeastern Louisiana University in Hammond in May 2000 with a major in kinesiology with a sports administration concentration. She completed her Masters of Science at LSU in August 2001.

Nall is married to husband Slater and they have two daughters; Kendall and Olivia.



## Michael Bonnette

Associate AD/Communications

Michael Bonnette enters his 17th year as LSU's Communications Director and 10th as Associated Athletic Director. Bonnette was originally elevated to Sports Information Director in August of 2000 and the promoted to Assistant Athletic Director in July of 2004.

As Communications Director, Bonnette serves as the chief contact for LSU's nationally-ranked football team as well as overseeing all publicity activities for the 21 sports sponsored by the Athletic Department.

The 46-year-old Bonnette, who served as an Associate Sports Information Director for seven years, is in his 23rd year with the LSU Athletic Department.

His 2012 LSU Football media guide as named "Best in the Nation" by CoSIDA, one of several awards he has received from the organization and in the Louisiana Sports Writers Association annual writing contests. His 2014 football media guide was ranked second in the nation.

The Lake Charles, La., native has been around the sports media profession his entire life as he is the son of retired McNeese State Sports Information Director Louis Bonnette, a member of the CoSIDA Hall of Fame. The field at Cowboy Stadium in Lake Charles is named "Louis Bonnette Field". His brother, Matthew, continued the family tradition at McNeese by being named Sports Information Director in July 2012, following his Dad, who held that position for 46 years.

Bonnette, who is a 1993 graduate of LSU, is past president of SIDs for the Southeastern Conference and is currently the vice-president for SIDs for the LSWA. He is married to the former Robin Arnaud of Opelousas, La and the couple has three sons: Peyton (18), Grant (17) and Max (11). Peyton recently graduated from University High and will be a freshman at LSU this fall.



## ATHLETIC ADMINISTRATION



**Wanda Carrier**  
Administrative Asst.  
to the Athletic Director



**Kristen Cain**  
L Club, Special Events  
& Community  
Relations Coordinator



**Jackie McClendon**  
Office Coordinator



**Andy Barker**  
Sr. Associate  
Athletic Trainer



**Shawn Eddy**  
Sr. Associate  
Athletic Trainer



**Micki Collins**  
Sr. Associate  
Athletic Trainer



**Cory Couture**  
Associate  
Athletic Trainer



**Pam Workman**  
Associate  
Athletic Trainer



**Mallory Mickus**  
Assistant  
Athletic Trainer



**Hannah Roudebush**  
Assistant  
Athletic Trainer



**Alisha Tolbert**  
Assistant  
Athletic Trainer



**Josh Pratt**  
Asst. Athletic Trainer  
& Drug Testing  
Coordinator



**Lauren Reagan, RD**  
Director of  
Sports Nutrition



**Matthew LaBorde**  
Business Manager



**Hunter Geisman**  
Assistant Business  
Manager



**Terri Poleman**  
Short's Travel



**MaryJane Merrill**  
Travel Manager



**Wanda Babin**  
Accountant Tech



**Wendy Carpenter**  
Accountant Tech



**Jeff deVeer**  
Director of IT  
Services - Athletics



**Mo Carney**  
Assistant Director  
of IT Services

## BUSINESS OFFICE



**Lane Director**  
IT Analyst



**James Thomas**  
Mail Services  
Administrator



**Kent Lowe**  
Sr. Assoc.  
Communications  
Director (MB, WG)



**Bill Franques**  
Sr. Associate  
Communications  
Director (Baseball)



**Jennifer Rodrigues**  
Sr. Associate  
Communications  
Director (FB, WB)



**Will Stafford**  
Assoc.  
Communications  
Director (SC, TF, MG)



**Clyde Verdin**  
Assoc.  
Communications  
Director (FB, SB)

## COMMUNICATIONS



**Brandon Berrio**  
Graduate Assistant  
(VB, Gym)



**Pam LeBlanc**  
Administrative  
Specialist



**Matt Jakoubek**  
Director of  
Compliance



**Taylor Jacobs**  
Compliance  
Coordinator



**Shalini Gogawale**  
Compliance  
Coordinator



**Jason Feirman**  
Executive Director  
for Creative Services



**PJ Odom**  
Creative Services  
Manager

## COMPLIANCE



**Clint Self**  
Creative Services  
Coordinator



**Amanda Qubty**  
Creative Services  
Coordinator



**Steve Franz**  
Staff Photographer



**Chris Parent**  
Staff Photographer



**Todd Jeansonne**  
Director of Facilities  
& Grounds



**Terrance Bold**  
Asst. Director of  
Facilities & Grounds



**Mark Lee**  
Asst. Director of  
Facilities & Grounds

## FACILITIES &amp; GROUNDS



**Flo Williams**  
Manager of  
Facilities and Grounds



**Hunter Sexton**  
Assistant Manager  
of Facilities & Grounds



**Amanda Adams**  
Manager of  
Internal Projects and  
Facility Operations



**Katie Gerlach**  
External Events  
Coordinator



**Kelly Willie**  
Asst. Manager of  
Facilities and Grounds



**Julie Cribbs**  
Assoc. Director  
of Game/Event  
Management



**Richard Dempsey**  
Coordinator of Game/  
Event Management

## GAME/EVENT MANAGEMENT



**John Ross Maher**  
Coordinator of Game  
Event Management -  
Parking Ops



**Nicole Batista**  
Graduate Assistant



**Aaron Boseman**  
Graduate Assistant



**Kaylee Auld**  
Event Management  
Intern



**Maddie Bray**  
Event Management  
Intern



**Ward Wyatt**  
General Manager



**Lance Burgos**  
Assistant General  
Manager - Sales

## SPORTS PROPERTIES



**Kevin Burke**  
Director of Sales



**Kevin Wagner**  
Sr. Account  
Executive, Sales



**Jake Sims**  
Account  
Executive, Sales



**Todd Politz**  
Director of  
Digital Media



**Wes Baylor**  
Account Executive,  
Client Services



**Emily Bloss**  
Account Executive,  
Client Services



**Logan Schroeder**  
Account Executive,  
Client Services



**Brad Morales**  
Account Executive,  
Operations



**Brooke Hochstetler**  
Administrative Asst.,  
Client Services



**Chris Blair**  
Director of Radio  
Broadcasting



**Daniel Nunes**  
Director of Marketing



**Jason Suitt**  
Director of Fan  
Experience



**Kyle Huber**  
Assistant  
Marketing Director



**Pauline Zernott**  
Spirit Coordinator

## MARKETING/PROMOTIONS

## MARAVICH CENTER



**Dreyfus Milstead**  
Operations Manager



**Ben Iannacchione**  
Asst. Strength &  
Conditioning Coach  
(VB, MG)



**Earl Chevalier**  
Asst. Strength &  
Conditioning Coach  
(GYM, WG)



**Eric Donoval**  
Asst. Strength &  
Conditioning Coach  
(VB, MG)



**Ricky Lefebvre**  
Asst. Strength &  
Conditioning Coach  
(MB)



**Jake Riedel**  
Asst. Strength &  
Conditioning Coach  
(SD, TF, FB)



**Travis Roy**  
Asst. Strength &  
Conditioning Coach  
(BSB, FB)

## STRENGTH & CONDITIONING



**Melissa Moore Seal**  
Assoc. Strength &  
Conditioning Coach  
(SB, WB, WT)



**Will Wright**  
Asst. Strength &  
Conditioning Coach  
(SC, BSB)



**Emily Hairston**  
Strength &  
Conditioning GA



**Tim Messa**  
Director of  
Ticket Operations



**Eric Hummel**  
Assistant  
Ticket Manager



**Garrett Thibodeaux**  
Assistant  
Ticket Manager



**Elise Evans**  
Accounting Manager

## TICKET OFFICE





#### ON THE PROWL

Mike the Tiger was recently ranked by ESPN as the best mascot in the SEC. Mike's habitat is one of the most visited attractions in the state of Louisiana, located in the shadows of the north endzone of Tiger Stadium.



# MIKE THE TIGER

## HISTORY OF MIKE

Few mascots in the country are as admired as Mike the Tiger. LSU's live Bengal mascot serves as the graphic image of all LSU athletic teams. The school has had six mascots, with the most recent, Mike VI, taking over the reign prior to the 2007 national championship football season.

The Bengal/Siberian mix, formerly known as "Roscoe," turned 11 on July 23, 2016. He was donated to LSU by Great Cats of Indiana in Idaville, Ind., a nonprofit sanctuary and rescue facility for big cats and other large carnivores.

Traditionally, Mike rides through Tiger Stadium in a travel trailer topped by the LSU cheerleaders before home games. Before the field parade, Mike is parked next to the opponent's locker room in the southeast corner of the stadium. Opposing players must make their way past Mike's trailer to reach their locker room.

It was believed that the Tigers would score a touchdown for every growl issued by Mike before a football game. For many years, Mike was prompted to roar by pounding on the cage. Objections of cruel punishment brought about the use of recorded growls to play to the crowd before the games. That practice was discontinued shortly afterward.



**Trainer and namesake Mike Chambers with Mike I housed in City Park Zoo.**

In the mid-1980s, pranksters cut the locks on Mike IV's cage and freed him in the early-morning hours just days before the annual LSU-Tulane clash. Mike roamed free, playfully knocking down several small pine trees in the area, before being trapped in the Bernie Moore Track Stadium where police used tranquilizer guns to capture and return the Bengal Tiger to his home.

The incident was reminiscent of a kidnapping of Mike I many years ago by Tulane students before a Tiger-Green Wave battle.



Prior to kickoff, Mike the Tiger and the LSU cheerleaders parade around the field of Tiger Stadium.



1936-1956

#### MIKE I

The original Mike was purchased from the Little Rock Zoo in 1936 for \$750, with money contributed by the student body. Originally known as "Sheik" at the time of his purchase, his name was changed to Mike to honor Mike Chambers who served as LSU's athletic trainer when the first mascot was purchased. The first Mike was housed in the Baton Rouge Zoo for one year before a permanent home was constructed near Tiger Stadium. Mike I reigned for 20 years before dying of pneumonia.





#### MIKE'S HABITAT

In 2005, a new environment (above) was created for Mike that is 15,000 square feet with lush foliage, a large Live Oak tree, a beautiful waterfall and a stream evolving from a rocky backdrop overflowing with plants and trees. The habitat has, as a backdrop, an Italianate tower - a campanile - that creates a visual bridge to the Italianate architectural vernacular that is the underpinning of the image of the entire LSU campus. This spectacular habitat features state-of-the-art technologies, research, conservation and husbandry programs, as well as educational, interpretive and recreational activities. It is, in essence, one of the largest and finest Tiger habitats in the United States.



#### SNEAUX DAY

On Dec. 11, 2008, a winter storm blanketed Baton Rouge that hadn't been seen in decades. The early white Christmas gave Mike VI, LSU's live Bengal/Siberian tiger, a chance to relax and play in nearly two inches of accumulation.



1956-1958

#### MIKE II

The second Mike served a brief reign, lasting only through the 1957 season before dying of pneumonia in the spring of 1958. He was born at the Audubon Zoo in New Orleans and came to LSU on Sept. 28, 1956. The young tiger was held overnight in Tiger Stadium and unveiled Sept. 29, the opening day of the football season.



1958-1976

#### MIKE III

Just in time for the 1958 national championship season, Mike III was purchased from the Woodland Park Zoo in Seattle, Wash., following a "national search" by then-athletic director Jim Corbett. The student body contributed \$1,500 for the purchase of the tiger. Mike III served as mascot for 18 seasons, dying after the only losing season of his reign, as LSU posted a 5-6 record in 1975.



1976-1990

#### MIKE IV

Mike IV reigned over Tiger athletics for 14 years after being donated to the school by August A. Busch III from the Dark Continent Amusement Park in Tampa, Fla., on Aug. 29, 1976. Born on May 15, 1974, Mike's age and health were determining factors in his retirement to the Baton Rouge Zoo in 1990. Mike IV died of old age in March of 1995 at the age of 21.



1990-2007

#### MIKE V

Mike V was donated by Dr. Thomas and Caroline Atchison of the Animal House Zoological Park in Moulton, Ala. Dr. Sheldon Bivin of the LSU School of Veterinary Medicine traveled to Alabama and brought the baby tiger back to Baton Rouge. Born Oct. 18, 1989, the new tiger was introduced to LSU fans at a basketball game against Alabama in February of 1990. He officially began his reign on April 30, 1990, when he was moved into the tiger habitat across from Tiger Stadium. Mike V died on May 18, 2007, at the age of 17.



2007-2016

#### MIKE VI

Mike VI arrived on Aug. 25, 2007, thanks to the donation by Great Cats of Indiana. He was designated as the successor to Mike V on Sept. 8, when LSU played Virginia Tech. On Sept. 14, 2007, a ceremony was held to honor Mike V and dedicate the habitat to Mike VI. The 11-year-old Bengal/Siberian mix, formerly known as "Roscoe," reigned over a football national title in his first year and a 2011 SEC championship and perfect regular season. Mike VI was diagnosed with a rare form of cancer in May 2016 and underwent first-of-its-kind radiation treatment at Mary Bird Perkins Cancer Center at OLOL in Baton Rouge.

## THE NATION'S ELITE TEAMS

### Gymnastics

After winning its fourth straight NCAA Regional championship, the LSU gymnastics team easily qualified for its fifth NCAA Super Six appearance with an outstanding performance in the NCAA Semifinal on April 15, 2016. In a season of fantastic performances, none was more exciting than the Super Six. In that championship meet, the Tigers rallied from behind to finish as the 2016 National Runner-Up, the best finish in school history. With a second-place finish in the Super Six, LSU defeated rivals Alabama, Florida and Georgia by posting a 197.450. Not only was it the highest finish in school history, it marked the fifth Super Six appearances in nine years and the third Top-5 national finish in the last four years, cementing LSU as one of the nation's best gymnastics teams.

### Track & Field

For the 15th time in 17 seasons, the Tigers cracked the Top 5 of the final men's team standings at the NCAA Outdoor Championships in 2016. The Tigers tallied 41 points to take fifth place. The Lady Tigers clinched sixth place at the Outdoor Championships, giving the LSU track & field teams one of the best finishes of any team in 2016.

### Softball

The LSU softball team has made three of its five total appearances in the Women's College World Series in the last five years, qualifying for the postseason in each of the last 11 years which is a program-record run. In 2016 the Tigers finished third at the Women's College World Series for the second-straight season, and the Tigers wrapped up the year with a 52-18 record.

### Men's Golf

One year after clinching the NCAA national title, the LSU men's golf team reached the quarterfinal round of match play at the NCAA Championships, making the 2016 season another rousing success. LSU is only the third team in the match-play era to qualify for "Match Play 8" in three-straight seasons, and the Tigers also earned a Top-5 finish for the third-consecutive season.

### Women's Tennis

The 2015-16 season marked another year of firsts for the LSU women's tennis team under the direction of Julia and Michael Sell. LSU reached the ITA Team Indoor Championships for the first time in school history and also reached a program-best ranking on three separate occasions. The Lady Tigers cracked the Top 10 for the first time in program history, reaching No. 9 in March.

## ELITE STUDENT-ATHLETES

### Ashleigh Gnat GYMNASTICS

Ashleigh Gnat had one of the finest seasons in LSU gymnastics history. The junior ranked No. 1 nationally on vault and floor and led the nation with an LSU single-season record six perfect 10.0 scores. An 11-time All-American, Gnat was named the 2016 SEC Specialist of the Year, the 2016 Central Region Gymnast of the Year, and she won the SEC floor exercise title with a perfect 10 at the SEC Championship. She was a major catalyst in LSU's national runner-up finish.

### Nethaneel Mitchell-Blake TRACK & FIELD

Before anchoring the Tigers to the NCAA title in the 4x100-meter relay to end the 2016 season, Nethaneel Mitchell-Blake won the SEC Commissioner's Trophy as the top individual point scorer at the SEC Outdoor Championships. Mitchell-Blake was crowned the SEC Champion in the 100 meters, 200 meters and 4x100-meter relay to become the first Tiger to sweep all three events since three-time Olympic Silver Medalist Richard Thompson in 2008.

### Ben Simmons BASKETBALL

Ben Simmons was the consensus National Freshman of the Year and was named the SEC Freshman of the Year in 2015-16. The No. 1 overall draft pick of the Philadelphia 76ers, Simmons averaged 19.2 points, 11.8 rebounds and 4.8 assists per game, which

ranked in the top five in the SEC in each category. Simmons also led all major conference players with 23 double-doubles and posted six of the SEC's eight 20-10-5 games during the season.



### Sahvanna Jaquish SOFTBALL

Sahvanna Jaquish became only the third player in LSU softball history to earn three All-America honors when she earned the distinction in 2016. She batted .343 with a team-high 19 doubles to go along with 13 home runs this past season. She tied her own school record of 76 RBI which also ranked fifth nationally. Jaquish started all but one of LSU's 70 games and served as a catalyst in LSU's run to a third-place national finish at the Women's College World Series.

### Zach Wright MEN'S GOLF

In his final season at LSU, Zach Wright led the Tigers back to match play at the NCAA Division I Men's Golf Championships for the third-straight season as they tied for fifth-place nationally in defense of their national championship from the spring of 2015. Wright was the team's leading scorer with a career-low 71.51 scoring average while finishing the 2015-16 season as the No. 13-ranked player in the country in the final Golfweek rankings. Wright was honored for that performance as a PING Second-Team All-American by the Golf Coaches Association of America, as well as a First-Team All-SEC performer for the first time in his career.

### Alex Lange BASEBALL

Alex Lange in his first two seasons at LSU has established himself as one of the top pitchers in college baseball. The right-hander was named the 2015 National Freshman Pitcher of the Year, the SEC Freshman of the Year and a First-Team All-American after posting a 12-0 mark and a 1.97 ERA with 131 strikeouts in 114 innings. He became the first freshman in LSU history to record over 100 strikeouts in a season, and he helped lead the Tigers to the College World Series. Lange fired 125 strikeouts in 111.2 innings in 2016, and he was named to the USA Baseball Collegiate National Team. Lange will enter the 2017 season with a 20-4 LSU career record in 34 starts with 256 strikeouts in 225.2 innings.

### Jordan Daigle MEN'S TENNIS

Jordan Daigle spent his junior season exclusively on court one for the Tigers. He was named to the 2016 All-SEC Second Team, which marked the second time in his career that he earned All-SEC honors. Daigle and doubles partner Boris Arias finished the season ranked 13th in the nation after compiling a 16-11 record overall after advancing to their second-straight NCAA Round of 16. Arias and Daigle were named ITA All-Americans in their second-straight season, which marked the first time in LSU history that a pair earned honors in back-to-back years.

### Jorian Baucom SOCCER

Jorian Baucom proved to be one of the most prolific strikers in college soccer throughout the 2015 season while scoring 15 goals in 22 appearances on the season to lead the Tigers back to the NCAA Tournament for the fifth time in program history. Among her 15 goals were a team-leading five game-winning goals, including a 1-0 win over 15th-ranked and eventual NCAA runner-up Duke. Baucom's performance earned her a First-Team All-SEC selection by the league's head coaches and a First-Team All-South Region selection by the National Soccer Coaches Association of America.

## 47 NATIONAL TEAM CHAMPIONSHIPS

Baseball (6)	1991, 1993, 1996, 1997, 2000, 2009
Men's Basketball (1)	1935
Boxing (1)	1949
Football (3)	1958, 2003, 2007
Men's Golf (5)	1940, 1942, 1947, 1955, 2015
Men's Indoor Track (2)	2001, 2004
Women's Indoor Track (11)	1987, 1989, 1991, 1993, 1994, 1995, 1996, 1997, 2002, 2003, 2004
Men's Outdoor Track (4)	1933, 1989, 1990, 2002
Women's Outdoor Track (14)	1987, 1988, 1989, 1990, 1991, 1992, 1993, 1994, 1995, 1996, 1997, 2000, 2003, 2008

## 132 SEC TEAM CHAMPIONSHIPS

Baseball (16)	1939, 1943, 1946, 1961, 1975, 1986, 1990, 1991, 1992, 1993, 1996, 1997, 2003, 2009, 2012, 2015
Men's Basketball (10)	1935, 1953, 1954, 1979, 1981, 1985, 1991, 2000, 2006, 2009
Women's Basketball (3)	2005, 2006, 2008
Boxing (4) *	1935, 1938, 1939, 1940
Football (11)	1935, 1936, 1958, 1961, 1970, 1986, 1988, 2001, 2003, 2007, 2011
Men's Golf (16)	1937, 1938, 1939, 1940, 1942, 1946, 1947, 1948, 1953, 1954, 1960, 1966, 1967, 1986, 1987, 2015
Women's Golf (1)	1992
Gymnastics (1)	1981
Softball (5)	1999, 2000, 2001, 2002, 2004
Men's Swimming & Diving (1)	1988
Men's Tennis (4)	1976, 1985, 1998, 1999
Men's Indoor Track (4)	1957, 1963, 1989, 1990
Women's Indoor Track (12)	1985, 1987, 1988, 1989, 1991, 1993, 1995, 1996, 1998, 1999, 2008, 2011
Men's Outdoor Track (22)	1933, 1934, 1935, 1936, 1938, 1939, 1940, 1941, 1942, 1943, 1946, 1947, 1948, 1951, 1957, 1958, 1959, 1960, 1963, 1988, 1989, 1990
Women's Outdoor Track (13)	1985, 1987, 1988, 1989, 1990, 1991, 1993, 1996, 2007, 2008, 2010, 2011, 2012
Volleyball (5)	1986, 1989, 1990, 1991, 2009
Wrestling (4) *	1970, 1971, 1978, 1979

\* discontinued sports

### OVERALL NCAA CHAMPIONSHIPS \*

1. UCLA	112
2. Stanford	109
3. USC	102
4. Kenyon	60
5. Abilene Christian	57
6. Oklahoma State	51
7. Penn State	48
8. Texas	44
Arkansas	44
10. LSU	43

### OVERALL WOMEN'S NCAA CHAMPIONSHIPS (DIVISION I ONLY)

1. Stanford	47
2. UCLA	39
3. North Carolina	30
4. LSU	25
5. Texas	23

\* - The NCAA does not recognize champions from the Division I Football Bowl Subdivision

## TOP 20 DIRECTOR'S CUP FINISHES 10 OF THE LAST 11 YEARS

LSU has garnered a top-20 finish in the Learfield Sports Director's Cup standings in ten of the last 11 years.



2005-06	20th
2006-07	17th
2007-08	8th
2008-09	9th
2009-10	19th
2010-11	19th
2011-12	13th
2012-13	19th
2013-14	24th
2014-15	15th
2015-16	19th





## MEDIA CREDENTIALS

All media members are encouraged to apply for season credentials at the beginning of the season. A 2017 season media credential provides access to the press box at Tiger Park and all of its working media areas.

For individual games, requests should be made at least 48 hours in advance by contacting Clyde Verdin at [cverd@lsu.edu](mailto:cverd@lsu.edu) in the LSU Sports Information Office.

Passes may be picked up starting 60 minutes prior to first pitch at the Media Will Call area located outside the Tiger Park Ticket Office.

## VISITING RADIO

A phone line is located inside the press box for visiting radio broadcasts for Southeastern Conference opponents. Please inform SID Clyde Verdin if you wish to broadcast your game on the radio.

## GAME INFORMATION

Each game day media will be provided with a program that includes updated notes, statistics and wireless internet information for the press box at Tiger Park.

Final box score and stat books which includes play-by-play will be available shortly following each game.

## POST GAME INTERVIEWS

Interviews with players and coaches are done on the field post game after the team's 10-minute cooling off period following the day's final game. Please inform SID Clyde Verdin if you need to request a specific player.

No interviews will be held between games of a doubleheader or after the first game of tournament play.

## COVERING PRACTICES

LSU softball practices generally range from 2 p.m. to 5 p.m. at Tiger Park. Most practice sessions are open to the media but are subject to change. During the season, the Tigers have most Mondays off from practice.

Interviews with coaches and players are held before practice based on player class schedules and team travel.

Advance notice, preferably 24 hours, is needed for all interview requests. Please schedule all interviews by contacting SID Clyde Verdin at (225) 578-8226 or [cverd@lsu.edu](mailto:cverd@lsu.edu).

## SEC MEDIA INFORMATION

Jill Skotarczak is the softball media relations contact for the Southeastern Conference. She can be reached at [jskotarczak@sec.org](mailto:jskotarczak@sec.org) or via phone at (205) 458-3000.

Each Tuesday, the league will name a Player of the Week, a Pitcher of the Week and a Freshman of the Week throughout the 2017 season.

The SEC Website, [SECSports.go.com](http://SECSports.go.com), can be accessed 24/7/365 to access updated standings, statistics and notes.

## IMPORTANT MEDIA PHONE NUMBERS

Clyde Verdin's Office	(225) 578-8226
Clyde Verdin's Mobile	(225) 726-3434

## MEDIA INFORMATION

The 2017 LSU Softball Media Guide is a source of information and is available upon request from the LSU SID Office.

News releases, photographs and videos will be made available to accredited members of the media.

The LSU Sports Information Office is located on the fifth floor of the Athletic Administration Building.

## LSUSPORTS.NET/MEDIA

Media can now access images for all LSU athletic teams, including action shots, heads shots, logos, etc.

To gain access to the high-resolution pictures, e-mail Clyde Verdin ([cverd@lsu.edu](mailto:cverd@lsu.edu)). You will be assigned a login and password that will enable you to retrieve pictures. This service is for the media use only. Resale of these pictures is strictly prohibited.







## LSU SOFTBALL ON THE RADIO

The LSU Sports Radio Network gives Tiger softball one of the most comprehensive audiences across the nation.

As Tiger softball begins its 21st season of extensive radio coverage, the LSU Sports Radio Network is scheduled to carry 30 regular games which includes all of the team's 24 SEC contests.

The LSU Sports Radio Network brings Tiger softball to its many fans with broadcasts in the Baton Rouge area on Talk 107.3 FM.

Patrick Wright, the voice of Tiger softball for the previous 21 seasons, will provide all of the play-by-play action. Wright also is the voice of LSU women's basketball team and serves as one of the locker room reporters for radio broadcasts of LSU football games.

The LSU Sports Radio Network also will cover all of the Tigers postseason games from the SEC and NCAA Tournaments.

## LSU SOFTBALL ON THE INTERNET

The LSU softball team was one of the first collegiate softball teams to have its games broadcast over the internet. All softball broadcasts can be heard for free at [LSUsports.net/live](http://LSUsports.net/live).

## LSU SOFTBALL ON TELEVISION

LSU softball will have nine games televised during the 2017 season highlighted by six on the third-year SEC Network.

Over 70 Southeastern Conference Softball games will be televised on the network, with at least one game of each series being covered in some way when you include the digital tier of SEC Network+.

For the seventh consecutive season, all games of the SEC Tournament also will be televised by the ESPN family of networks. The four-day tournament will be hosted by Tennessee May 10-13 in Knoxville, Tennessee. The first eight games of the tournament will be televised live on the SEC Network, with the semifinals moving to ESPNU and the finals on ESPN.

### 2017 RADIO SCHEDULE

Date	Opponent	Time
Feb. 10	Oklahoma State	4 p.m.
Feb. 10	Penn State	6:30 p.m.
Feb. 11	McNeese State	3 p.m.
Feb. 11	Penn State	5 p.m.
March 10	at Auburn	6 p.m.
March 11	at Auburn	7:30 p.m.
March 12	at Auburn	4 p.m.
March 21	Nicholls	6 p.m.
March 24	Georgia	6 p.m.
March 25	Georgia	4 p.m.
March 26	Georgia	1 p.m.
March 28	ULM	6 p.m.
March 31	Mississippi State	6 p.m.
April 1	Mississippi State	6 p.m.
April 2	Mississippi State	1 p.m.
April 7	at Alabama	6:30 p.m.
April 8	at Alabama	8 p.m.
April 9	at Alabama	2 p.m.
April 14	at Ole Miss	TBA
April 16	at Ole Miss (DH)	TBA
April 18	Northwestern State	6 p.m.
April 21	Tennessee	6 p.m.
April 22	Tennessee	6 p.m.
April 23	Tennessee	1 p.m.
April 25	South Alabama	6 p.m.
April 28	Missouri	6 p.m.
April 29	Missouri	7 p.m.
April 30	Missouri	4 p.m.
May 5	at South Carolina	6 p.m.
May 6	at South Carolina	5 p.m.
May 7	at South Carolina	11 a.m.

### 2017 TELEVISION SCHEDULE

Date	Opponent (Network)	Time
March 11	at Auburn (SEC Network)	7:30 p.m.
March 12	at Auburn (SEC Network)	4 p.m.
April 8	at Alabama (SEC Network)	8 p.m.
April 9	at Alabama (ESPN2)	2 p.m.
April 23	Tennessee (SEC Network)	1 p.m.
April 29	Missouri (ESPN2)	7 p.m.
April 30	Missouri (ESPN2)	2 p.m.
May 6	at South Carolina (SEC Network)	5 p.m.
May 7	at South Carolina (SEC Network)	11 a.m.





## ELITE CAMP

### 8TH-12TH GRADE • OVERNIGHT AND DAY CAMPER OPTIONS

Elite Camp is designed for players entering the 8th-12th grade only. Campers will be divided into competitive teams and will be coached by a collegiate level coach for all sessions. Sessions will be geared toward team concepts and individual skills which will prepare players for high school level softball. Campers will participate in a strength and conditioning session, have their swing video analyzed, learn recruiting rules and strategies and become familiar with collegiate academic standards. Camp staff will include: current LSU coaching staff, current and former LSU players, current and former collegiate athletes, professional athletes and select college coaches from the across the country.

## ALL SKILLS/TIGER CUBS CAMP

### AGES 4-14 • OVERNIGHT AND DAY CAMPER OPTIONS

The All Skills Camp will focus on the development of all fundamental skills of the game. The camp staff will work with all skill levels in the areas of hitting, bunting, base running, infield and outfield play, pitching, catching and game competition. Included in this camp are demonstrations, drills, and position specific work. Campers will participate in a strength and conditioning session, and each camper will have their swing video analyzed.

## PITCHING/CATCHING CAMP

### AGES 4-18 • DAY CAMP

Campers will be trained by a collegiate level staff as well as former and current LSU players, professional players and other collegiate players. Pitchers will be divided by skill level and will learn the mechanics of pitching, improve their speed and accuracy and/or learn and develop movement pitches. An experienced catching staff will train the catchers on the skills of blocking, receiving, throwing, calling pitches and much more. Each session, the pitchers and catchers will work together in order to immediately transfer skills into full speed movements.

## HITTING/SLAPPING

### AGES 4-18 • DAY CAMP

Campers will be trained by a collegiate level staff as well as former and current LSU players, professional players and other collegiate players. Hitters and slappers will spend both days developing a strong fundamental base before moving into movement pitches, contact points, power and placement. Each day will be a mix of drills, live swings, vision, and strength training.

Register online  
Email questions  
Facebook  
Twitter

[www.LSUsoftballcamps.com](http://www.LSUsoftballcamps.com)  
[lsusoftballcamp@gmail.com](mailto:lsusoftballcamp@gmail.com)  
[www.facebook.com/lsusoftballcamps](http://www.facebook.com/lsusoftballcamps)  
[@lsusoftballcamp](https://twitter.com/lsusoftballcamp)





Connect like never before to your favorite LSU Athletics teams, coaches and departments online and on your smartphone. LSU Athletics' complete Social Media Directory including Facebook pages, Twitter and Instagram accounts are available at [LSUsports.net/connect](https://LSUsports.net/connect).

**TEAMS**

LSU Baseball	@LSUBaseball
LSU Men's Basketball	@LSUBasketball
LSU Women's Basketball	@LSUwbkb
LSU Beach Volleyball	@LSUbeachVB
LSU Football	@LSUfootball
LSU Men's Golf	@LSUMensGolf
LSU Women's Golf	@LSUWomensGolf
LSU Gymnastics	@LSUGym
LSU Soccer	@LSUSoccer
LSU Softball	@LSUSoftball
LSU Swimming & Diving	@LSUSwimDive
LSU Men's Tennis	@LSUTennis
LSU Women's Tennis	@LSUwten
LSU Track & Field	@LSUTrackField
LSU Volleyball	@LSUVolleyball

**COACHES**

Dave Aranda (FB)	@CoachDaveAranda
Dameyune Craig (FB)	@CoachDCraig
Steve Ensminger (FB)	@SteveEnsminger
Jeff Grimes (FB)	@CoachGrimey
Jabbar Juluke (FB)	@CoachJuluke
Ed Orgeron (FB)	@Coach_EdOrgeron
Corey Raymond (FB)	@LSUCoachRaymond
Nolan Cain (BSB)	@ncain39
Johnny Jones (MBB)	@LSUCoachJones
Charlie Leonard (MBB)	@LSUCoachL
Brendan Suhr(MBB)	@Brendansuhr
Nikki Fargas (WBB)	@NikkiCaldwell
Tasha Butts (WBB)	@TashaButts
Mickie DeMoss(WBB)	@demossnickie
Russell Brock (BVB)	@RussLSUbeach
Garrett Runion (MG)	@GRUN1
Karen Bahnsen (WG)	@kbahnse
Alexis Rather (WG)	@Alexis_Rather
Jay Clark (GYM)	@jayclark886
Brian Lee (SOC)	@LSUBrianLee
Beth Torina (SB)	@BethTorina
Howard Dobson (SB)	@HWDobson
Quinlan Duhon (SB)	@LSUQuinlanDuhon
Lindsay Leftwich (SB)	@LLefty18
Dave Geyer (SD)	@LSUCoachGeyer
Jeana Kempe (SD)	@jfooch11
Steve Mellor (SD)	@StevMello
Jeff Brown (MT)	@LSUCoachJBrown
Martin Stiegwardt (MT)	@coachstiegwardt
Julia S. Sell (WT)	@LSUJuliaSell
Michael Sell (WT)	@_sellmichaell
Dennis Shaver (TF)	@LSUCoachShaver

**TWITTER**

Bennie Brazell (TF)	@LSUCoachBrazell
Todd Lane (TF)	@LSUToddLane
Debbie Parris-Thymes (TF)	@LSUCoachDebbie
Khadevis Robinson (TF/XC)	@khadevis
Derrek Yush (TF)	@LSUCoachYush
Fran Flory (VB)	@LSUCoachFran
Ethan Pheister (VB)	@Epheister

**DEPARTMENTS**

LSU Athletics	@LSUsports
LSUpix.net	@LSUpix
LSUsports.net News Feed	@LSUSportsNews
LSU Academic Center	@LSUAcademicCtr
LSU Athletic Training	@LSUAthTraining
LSU Cheerleading	@LSUCheer
LSU Compliance	@LSUCompliance
LSU Creative	@LSUcreative
LSU Event Management	@LSUEM
LSU Final Score	@LSUfinalscore
LSU Football Equipment	@LSUFBEquipment
LSU Football Video	@LSU_FB_Video
LSU Roar Corps	@LSUroarcorps
LSU Sports Properties	@LSUSP
LSU Sports Nutrition	@HealthyTigerLSU
LSU Ticket Office	@LSUtix
LSU Tiger Girls	@LSUTigerGirls
Mike The Tiger	@LSUMikeTiger
Mike's Kids Club	@LSUMKC
National L Club	@LSULclub
Tiger Athletic Foundation	@LSUTAF
Tiger Stadium	@LSUTigerStadium

**UNIVERSITY**

Official University	@LSU
President F. King Alexander	@LSUprez
University News	@LSUnews

**ADMINISTRATION**

Michael Bonnette	@LSUBonnette
Brian Broussard	@BroussardBrian
Emily Dixon	@EmilyVDixon
Jason Feirman	@jfeirman
Zach Kendrick	@zkendrick
Kent Lowe	@LSUKent
Tommy Moffitt	@TommyMoffitt
Eddie Nunez	@ENunez15
Chris Parent (PIX)	@ChrisJPParent
Jennifer Rodrigues	@jrodtiger
Will Stafford	@WillStaffordLSU
Clyde Verdin	@CVerdin34



# A.J. ANDREWS



## SOFTBALL'S 1ST

*Rawlings*  
**GOLD  
GLOVE  
AWARD®**



# 2017 SCHEDULE

## February

- 10 vs Oklahoma St.**  
**10 vs Penn St.**  
**11 vs McNeese St.**  
**11 vs Penn St.**  
**12 vs Oklahoma St.**  
**15 Louisiana Tech**  
**17 - 18 vs Georgia Southern**  
**18 - 19 vs Central Arkansas**  
 23 vs New Mexico St.  
 23 vs Bethune Cookman  
 24 vs Long Beach St.  
 25 vs UCLA  
 25 vs Utah  
 28 at Southern Miss

## March

- 3 vs Illinois St.**  
**3 vs Florida Atlantic**  
**4 vs Illinois**  
**4 vs Minnesota**  
**5 vs Florida Atlantic**  
 5 vs Troy

- 10 - 12 at Auburn  
 16 at Wichita St.  
**17 vs Nebraska Omaha**  
**17 vs Kansas**  
**18 vs Tulsa**  
**18 vs Southeast Missouri**  
**21 Nicholls**  
**24 Georgia**  
**25 - 26 Georgia**  
**28 ULM**  
**31 Mississippi St.**

## April

- 1 Mississippi St.**  
**2 Mississippi St.**  
 7 - 9 at Alabama  
 11 at McNeese St.  
 14 - 15 at Ole Miss  
**18 Northwestern St.**  
**21 - 23 Tennessee**  
**25 South Alabama**  
**28 - 30 Missouri**

## May

- 5 - 7 at South Carolina  
 11 - 15 SEC Tournament  
 Knoxville, Tenn.  
 19 - 21 NCAA Regional  
 Campus Sites TBD  
 25 - 28 NCAA Super Regional  
 Campus Sites TBD

## June

- 1 - 8 Women's College  
 World Series  
 Oklahoma City, Okla.

**Bold** indicates Home Game

- Tiger Classic
- Purple & Gold Challenge
- Mary Nutter Collegiate Classic (Cathedral City, Calif.)
- LSU Invitational
- Rock Chalk Challenge (Lawrence, Kan.)

**LSUsports.net**

f t i LSUSoftball

SAHVANNA JAQUISH • BAILEY LANDRY • CONSTANCE QUINN • LAYNA SAVOIE