



2015 SOFTBALL MEDIA GUIDE

THE POWER OF ONE



CHAMPIONSHIP TRADITION

WOMEN'S COLLEGE WORLD SERIES 2001 • 2004 • 2012

SEC CHAMPIONS 1999 • 2000 • 2001 • 2002 • 2004

SEC TOURNAMENT CHAMPIONS 1999 • 2001 • 2002 • 2004 • 2007



BETH
TORINA



YVETTE
GIROUARD



**LSU
ALMA
MATER**

WHERE STately OAKS AND BROAD MAGNOLIAS
SHADE INSPIRING HALLS,
THERE STANDS OUR DEAR OLD ALMA MATER
WHO TO US RECALLS
FOND MEMORIES THAT WAKEN IN OUR HEARTS

A TENDER GLOW,
AND MAKE US HAPPY FOR THE LOVE
THAT WE HAVE LEARNED TO KNOW.
ALL HAIL TO THEE OUR ALMA MATER,
MOLDER OF MANKIND,
MAY GREATER GLORY, LOVE UNENDING

BE FOREVER THINE.
OUR WORTH IN LIFE WILL BE THY WORTH
WE PRAY TO KEEP IT TRUE,
AND MAY THY SPIRIT LIVE IN US...

LOUISIANA STATE UNIVERSITY



CHAMPIONSHIP LEGACY

1 WCWS MOST OUTSTANDING PLAYER

Kristin Schmidt earned Women's College World Series Most Outstanding Player honors in 2004. She is the only player to earn the honor outright and not win the national championship.

3 WOMEN'S COLLEGE WORLD SERIES APPEARANCES

LSU is one of five schools in SEC history with multiple Women's College World Series appearances. The Tigers along with Florida, Georgia and Tennessee have tallied a winning record in WCWS play.

3 ACADEMIC ALL-AMERICANS

The Tigers have had three CoSIDA Academic All-Americans in the 17-year history of the program, while only one program in the SEC has had more than four.

5 SEC CHAMPIONSHIPS

LSU has claimed a SEC-leading five regular season championships highlighted by four consecutive crowns from 1999-2002. Only three other schools in SEC history - Alabama, Florida and Georgia have claimed multiple regular season titles.

5 SEC TOURNAMENT TITLES

LSU is tied for the conference lead with five SEC Tournament titles and has advanced to the championship game in nine of the past 15 seasons.

16 ALL-AMERICANS

The Tigers have 16 NFCA All-Americans in the 18-year history of the program, second-most of any school in the SEC.

16 NCAA REGIONAL APPEARANCES

LSU has racked up 16 NCAA Tournament appearances, currently on the longest streak in program history which stands at eight. The Tigers are tied for the most NCAA trips among SEC schools since 1997.

863 VICTORIES

LSU has racked up 863 wins, the sixth-most in the nation since reinstating softball in 1997.



TIGER PARK

HOME OF LSU SOFTBALL

"Tiger Park is a wonderful visual representation of not only the commitment to the very deserving LSU softball team, but further, to women's athletics."

CHERI KEMPF

Commissioner/President - National Pro Fastpitch
Broadcast Analyst - ESPN, Cox Sports Television, Fox Sports Network

RATED FIFTH-BEST BUILDING OF LSU ARCHITECTURE

"Best seen at night, when its gables and overhang seem to brighten into shimmering white sails winging through cool ebony skies, the softball stadium shows that LSU can come up with a building that plays to something other than the local taste for plantation imagery and Greco-Roman bric-a-brac. Welling out of a hillock in a way that suggests strong shoulders on the brink of swinging a home run, the softball stadium evidences a modest freshness that brings a smile and savors of popcorn and hot dogs."

- LSU Faculty Senate Monthly Newsletter • October 2010



OPENING DAY OF TIGER PARK • FEBRUARY 11, 2009



TIGER PARK CONCOURSE



TIGER PARK ALL-AMERICAN MURAL



LSU SOFTBALL TICKET OFFICE



TIGER PARK



LSU VIDEO BREAKDOWN THEATER



LSU CHAMPIONSHIP LEGACY



LSU SOFTBALL ALL-AMERICANS



LSU SOFTBALL TEAM UNITY MURAL



JODI OTTEN

1998 All-American
1998 Louisiana Hitter of the Year



ASHLEE DUCOTE

1999 & 2000 All-American
2000 SEC Player of the Year



TARA ASBILL

2000 All-American
2000 Academic All-American



STEPHANIE HASTINGS

200 All-American
1998, 1999 & 2001 All-SEC First Team



BRITNI SNEED

2000, 2001 & 2002 All-American
2001 & 2002 SEC Pitcher of the Year



TRENA PEEL

2002 All-American
2002 SEC Player of the Year

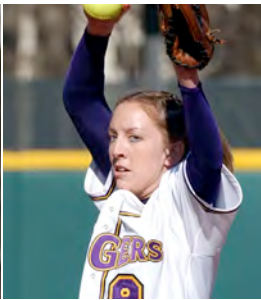

KRISTIN SCHMIDT

2003 & 2004 All-American
2004 Women's College World Series MVP



LADONIA HUGHES

2004 All-American
2004 Louisiana Hitter of the Year



LESLIE KLEIN

2004, 2006 & 2007 All-American
2007 Louisiana Player of the Year

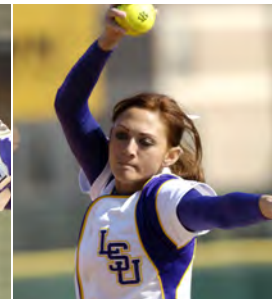

EMILY TURNER

2006 All-American
2006 Louisiana Pitcher of the Year



KILLIAN ROESSNER

2007 All-American
2007 Diamond Sports National Catcher



KIRSTEN SHORTRIDGE

2009 & 2010 All-American
2010 Louisiana Hitter of the Year



BRITTANY MACK

2011 All-American
2012 SEC Scholar Athlete of the Year



RACHELE FICO

2012 & 2013 All-American
2010 SEC Freshman of the Year



A.J. ANDREWS

2013 All-American



BIANKA BELL

2013 SEC Freshman of the Year
2014 NFCA First Team All-South Region



SAHVANNA JAQUISH

2014 All-American





INTRODUCTION

1	Tiger Softball Championship Legacy
2-3	Tiger Park
4	Commitment to Softball
5	Prolific Players
6	This is LSU Softball
7	Table of Contents & Credits

THIS IS LSU

8	Media Worldwide: Social Media
9	National Spotlight: SEC on ESPN
10	Cox Communications Academic Center
11	Academic Success
12	Career Development
13	Community Outreach
14	Athletic Training
15	Strength and Conditioning
16-17	LSU Greats
18-19	Prominent LSU Alumni

INTRODUCTION

20	Little League Tigers
21	Quick Facts & Travel Headquarters
22-23	2014 Season Outlook
24	2014 Roster
25	2014 TV/Radio Roster
26-29	2014 Opponents

TIGERS

30	Jacee Blades
31	Alex Boulet
32	Ashley Czechner
33	Allison Falcon
34	Simone Heyward
35	Tammy Wray
36	A.J. Andrews
37	Kailey McCasland
38	Dylan Supak
39	Bianka Bell
40	Alayna Falcon
41	Kelsi Kloss
42	Sandra Simmons
43	Hailey Smith
44	Baylee Corbello, Savannah Jaquish, Bailey Landry
45	Constance Quinn, Layna Savoie, Kelsee Selman

COACHES

46-48	Head Coach Beth Torina
49	Assistant Coach Howard Dobson
50	Assistant Coach Lindsay Leftwich

51	Volunteer Coach Sharona McDonald
51	Director of Operations Quinlan Duhon
52	Support Staff
53	2014 Diamond Backers

REVIEW

54-55	2013 Season Review
56	2013 Game Results
57	2013 Final Statistics
58	2013 Game Superlatives
59-60	2013 Miscellaneous Stats
61	2013 Honors/Awards
62	2013 SEC Review
63	2013 SEC/NCAA Rankings

HISTORY

64	All-Americans
65	NFCA/NCAA Regional Honors & Awards
66-67	SEC Honors & Awards
68-69	Louisiana Honors & Awards
70	Academic Honors & Awards
71	Salute: 2012 Women's College World Series Team
72	Salute: 2004 Women's College World Series Team
73	Salute: 2001 Women's College World Series Team
74-76	NCAA Tournament History & Records
77-79	SEC Tournament History & Records
80	Letterwinners
81	By the Numbers

RECORDS

82-83	Individual & Team Game Records
84-85	Individual Season Records
86-87	Individual Career Records
88-89	Team Season Records
90-92	Yearly Leaders
93-100	Year-by-Year Results
101	All-Time Series & Coaching Records
102	LSU in the Polls
103	Miscellaneous Stats & Streaks
104	Extra Inning Games
105	Ranked Opponents & Miscellaneous Streaks
106	Ranked Opponents & Pitching Superlatives
107	Ranked Opponents & Openers

LSU

108	Board of Supervisors
109	Chancellor & Faculty Representative
110	Director of Athletics Joe Alleva
111-112	Athletics Administration

MEDIA

113	LSUsports.net & Connect
114	Media Guidelines
115	LSU on the Air
116	LSU Softball Camps

CREDITS

Editor: Clyde Verdin
Cover Design: Hannah Brinks
Production Assistance: Krystal Bennett

Photography

Steve Franz, Jason Feirman, Chris Parent, Hilary Scheinuk, Jim Zietz

Printing

Multi Ad - Peoria, Ill.

The 2015 LSU Softball Media Guide is produced by the LSU Sports Information Office and has been rated among the top seven collegiate softball publications in the nation for eight of the last 13 seasons. The 2012 media guide was awarded "Best in the Nation" and 2013 media guide garnered "Best Cover in the Nation" status for the first time in program history by the College Sports Information Directors of America (CoSIDA). The publication also collected second-place finishes in 2005 and 2011 followed by third-place rankings in 2004, 2007 and 2010, a fifth-place finish in 2006 and a seventh-place showing in 2002.



A.J. Andrews being interviewed before the opening game of the 2014 Mary Nutter Collegiate Classic. LSU will have many of its 2015 contests streamed live online thanks to the SEC Network.

Media Worldwide

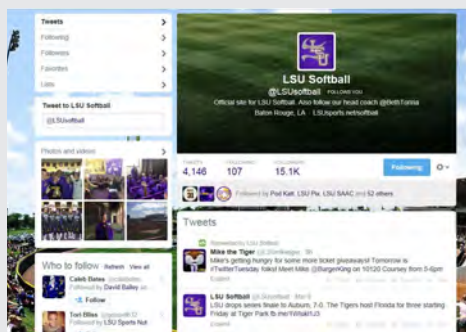

@LSUsoftball



/LSUsoftball



@BethTorina

SOCIAL MEDIA

LSU has been on the cutting edge in college athletics when it comes to integrating social media into its traditional website and publications. Through its sports-specific Facebook, Twitter and Instagram sites, LSU offers its fans in-game updates, behind-the-scenes access to coaches and student-athletes and breaking news.

LSU softball has over 40,000 followers between its Facebook and Twitter pages. Coach Beth Torina keeps her followers up to date with the softball program on her Twitter handle @BethTorina.

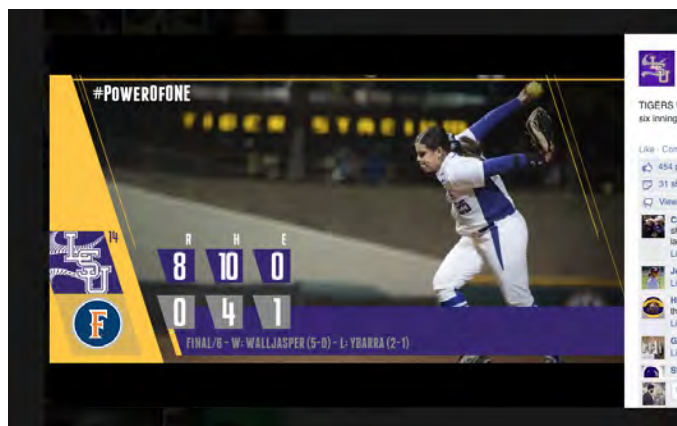



Head Coach Beth Torina takes time to interview with ESPN's Holly Rowe at the 2014 Mary Nutter Collegiate Classic in Palm Springs.

National Spotlight



LSUsports.net



LSUsports.net/connect

MEDIA TRAINING

LSU is one of the few schools where student-athletes go through media training to enhance their communication skills. Dr. Tommy Karam and Dr. Shirley White are two experts in the field who give training sessions to student-athletes on campus. The team's film room turns into a mock press conference setting to get student-athletes acclimated to giving interview in front of both print and electronic media. Karam and White record the mock interviews on camera and then provide feedback, allowing the student-athletes to become more comfortable and confident when doing actual interviews.



SEC ON ESPN & SEC NETWORK

In 2009-10, ESPN and the Southeastern Conference reached a milestone 15-year agreement. ESPN acquired rights to every SEC home football game, excluding those on the CBS network broadcast package. The ESPN family of networks serves as the exclusive national cable home and syndication rights holder for the conference. In August of 2014, the launch of the SEC Network opened programming into over 90 million homes to mark a new era in collegiate athletics. More than 300 softball games will be aired on the network and through its digital offering on SEC Network+.



ACADEMIC CENTER

A \$15 million renovation to the Gym Armory in 2002 not only made it among the nation's premier academic centers, but put it at the forefront. Improvements to the existing center give LSU student-athletes the best opportunity for success by providing access to the latest technology, as well as an array of expanded services.

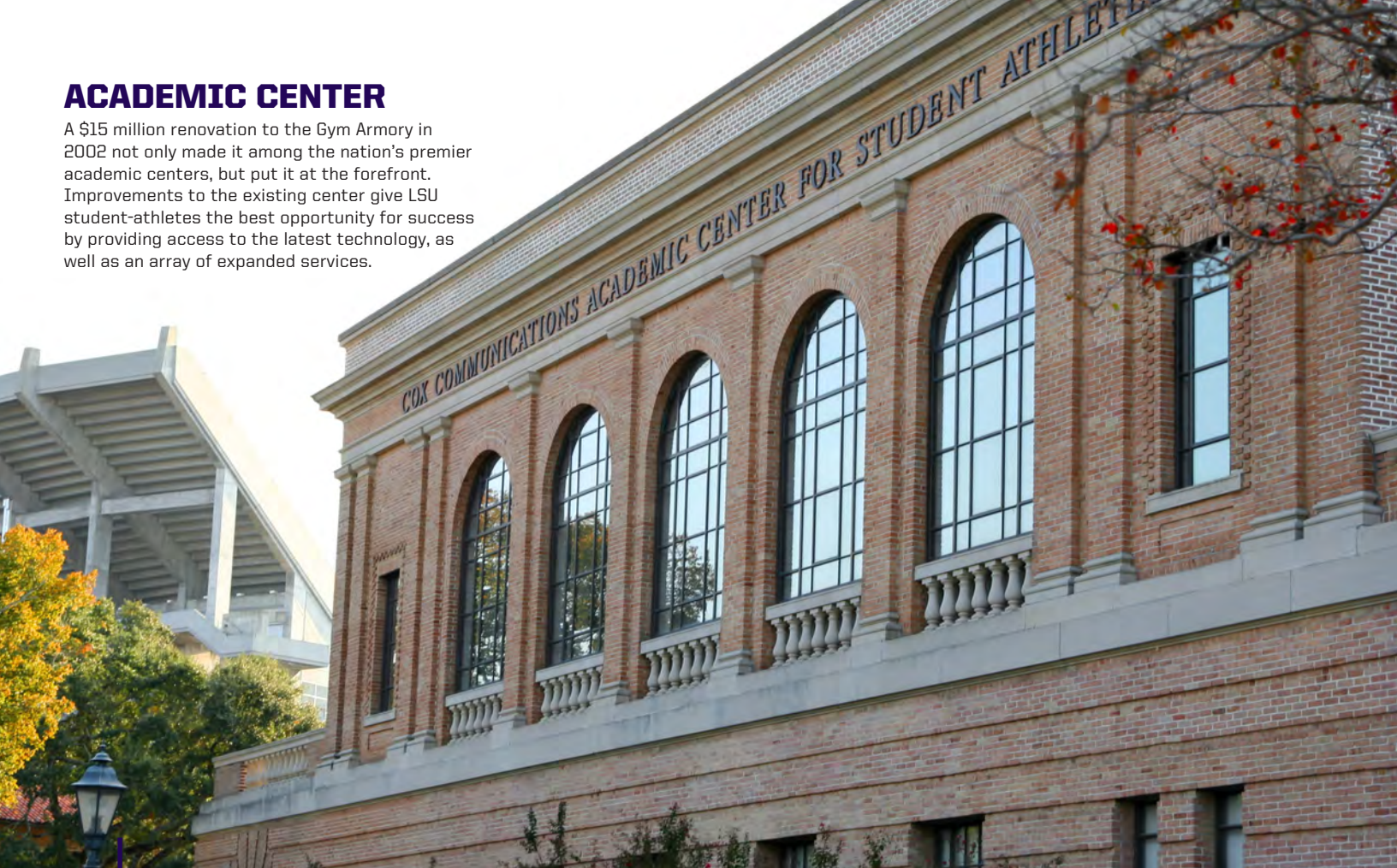

COX COMMUNICATIONS Academic Center FOR STUDENT-ATHLETES

STUDY AREA

Included in the 54,000 square feet of the Academic Center are individual study areas as well as 14 private computer rooms for student-athletes to work one-on-one with tutors or by themselves.



AMENITIES

54,000 square feet of working space

300 computer workstations

14 private computer rooms in a state-of-the-art computer lab

Additional study rooms and classrooms for private or group study

Electronic scheduling of tutoring sessions

A 1,000-seat auditorium for classes and lectures



LSUsports.net/360

GRADUATES

2014

Alex Boulet, Mathematics
Jacee Blades, Kinesiology
Rachele Fico, Sports Administration
Simone Heyward, Psychology

2013

Ashley Applegate, Master of Curriculum and Instruction
Quinlan Duhon, Master of Kinesiology
Allison Falcon, Biology
Lauren Houston, Sports Administration
Simone Heyward, Sociology
Morgan Russell, Sports Administration
Lindsay Price, Kinesiology

2012

Katie Guillory, Sport Administration
Ashley Langoni, Sport Administration
Brittany Mack, Kinesiology
Heidi Pizer, Elementary Education
Juliana Santos, Sport Administration
Cassie Trosclair, Kinesiology

2011

Ashley Applegate, Elementary Education
Jessica Mouse, Sport Administration
Tiffany Shaw, Sport Administration
Kirsten Shortridge, Elementary Education

2010

Dani Hofer, Communication Studies
Rachel Mitchell, Agricultural Business
Cody Trahan, Kinesiology

2009

Tayl'r Hollis, General Studies
Shannon Stein, General Studies
Erika Sluss, General Studies
Kristen Hobbs, Master's Kinesiology

2008

Quinlan Duhon, General Business
Dee Dee Henderson, Kinesiology
Tiffany Garcia, Communication Studies
Killian Roessner, General Studies

2007

Lauren Castle, General Studies
Lauren Delahoussaye, Mass Communications
Camille Harris, General Studies
Kristen Hobbs, Mass Communications
Leslie Klein, Biological Sciences
Emily Turner, Communications Studies

2006

Leigh Ann Danos, Biological Sciences
Stephanie Hill, Finance/Political Science
Megann Steege, General Studies

2005

Christy Connor, General Studies
Sara Fitzgerald, Kinesiology
LaDonia Hughes, General Studies

2004

Jennie Reeves, Family & Consumer Sciences
Kristin Schmidt, Political Science
Julie Wiese, Kinesiology

2003

Jessica Clark, Biological Engineering
Erin Johnson, Sociology
Trena Peel, Kinesiology
Aleshia Perry, Kinesiology
Trisha Ward, Psychology

2002

Dee Douglas, Kinesiology
April Janzen, Elementary Education
Ashley Lewis, Family Sciences
Jennifer Schuelke, Secondary Education
Britni Sneed, Kinesiology

2001

Janell Deslattes, Plant Biology
Ashlee Ducote, Kinesiology
Stephanie Hastings, Kinesiology
Kim Traina, Sociology
Auburne Ziober, Advertising

2000

Tara Asbill, Kinesiology
Shaunte' Fremin, Kinesiology
Stacey Newton, Kinesiology
Taryn Perry, Elementary Education
Julie Stashko, Kinesiology

1999

Jodi Otten, Kinesiology

1998

Sophia Mount, Kinesiology
Melissa Poole, Kinesiology
Cathy Whitlock, Kinesiology

1997

Brandi Landry, Kinesiology
Tyra Perry Kinesiology

1996

Cindy Pineda, Mass Communications

2014 SEC ACADEMIC HONOR ROLL

A.J. Andrews
Jacee Blades
Alex Boulet
Ashley Czechner
Alyna Falcon
Allison Falcon
Simone Heyward
Kellsie Kloss
Dylan Supak

2014 SEC FIRST-YEAR ACADEMIC HONOR ROLL

Layna Savoie

ACADEMIC CENTER & STUDENT AFFAIRS STAFF



Kenneth Miles
Assistant Vice-Chancellor and Executive Director



Marisa Blackledge
Learning Specialist



Dr. Louise A. Bodack
Assistant Director for Student Learning



Jade Bryan
Assistant Director for Diversity, Inclusion and Civic Engagement



Eleanor Carter
Learning Specialist



James Chiarichiaro
Associate Director



Matthew Dahlke
Academic Advisor



Kydani Dover
Manager for Student Learning/Learning Specialist



Dr. Earnie Fingers
Learning Specialist



Walt Holliday
Director of Academic Affairs



Becca Hubbard
Associate Director for Health and Wellness



Dorothy Kemp
Tutorial Coordinator/Learning Specialist



Ericka Lavender
Associate Director



Jonathan Levesque
Information Technology Manager



Sarah Moran
Assistant to the Executive Director



Jason Shaw
Academic Advisor



Carole Walker
Senior Associate Director



Director of Operations Quinlan Duhon earned her Master of Kinesiology from LSU in December 2013.



40 of 41 LSU softball four-year letterwinners from 1997-2014 have received their bachelor's degree. Alex Boulet, a senior on last year's team earned her degree in mathematics, along with Jacee Blades (Kinesiology) and Rachele Fico (Sports Administration).



LSU student-athletes regularly get hands-on training from various groups to assist beyond their playing days and learn valuable lessons in team building and leadership. . Before the 2015 season, the entire team held various training exercises, including pulling a full-size plane in support of ARC Baton Rouge.

Career Development

STUDENT AFFAIRS AND THE SHAQUILLE O'NEAL LIFE SKILLS PROGRAM



CAREER/PROFESSIONAL DEVELOPMENT

In order for student-athletes to be truly prepared for their careers, it is the goal of the Student Affairs and the Shaquille O'Neal Life Skills Program to ensure that each student-athlete will leave LSU with a professional resume, cover letter, and interview experience. The program has three phases: career preparation, the "job project" and a career symposium. Many LSU student-athletes gain experience with career-developing jobs in the community during the summer months.

HOW CAN CHAMPS HELP?

The CHAMPS (Challenging Athletes Minds for Personal Success)/Life Skills program was developed by the NCAA to help prepare student-athletes for the challenges of life beyond the playing field. By focusing on "real life" skills and personal development, the CHAMPS program not only assists student-athletes with meeting daily challenges but also enhances their growth in college years and beyond.

HEALTH/WELLNESS

The goal of the Health & Wellness component of the Student Affairs division is to inform and educate student-athletes about the various health and wellness related issues that they will encounter throughout their tenure at LSU and beyond.

DIVERSITY, INCLUSION & CIVIC ENGAGEMENT

The Cox Communications Academic Center for Student-Athletes strives to celebrate, highlight, affirm, and embrace the diversity of LSU student-athletes. They provide an environment that is respectful of cultural, racial, and ethnic differences by acknowledging their individuality and uniqueness. In addition, the programs emphasize the importance of giving back and citizenship by engaging in the University and surrounding community.



The LSU softball team routinely holds clinics and camps for Baton Rouge area youth throughout much of the summer and into the fall. Along with the partnership with the Geaux Teal initiative, the team takes part in various local and national charities, as the picture above is from when coach Torina took on the Chillin' for Charity challenge before she was drenched with ice cold water in the name of charity.

Community Outreach



GEAUX PLAY

LSU has had a longstanding relationship with the Miracle League Association at Cypress Mounds in Baton Rouge. Former All-American Brittany Mack created and championed the "Geaux Play" program leading into the 2012 season where she challenged the LSU softball community to share the gift of sports with special needs children. Over the last two seasons, LSU has hosted "Geaux Play Day" at Tiger Park where the Miracle League participants get to be the team's VIP guests. The children are honored on the field before the game, and the Tigers played a special game afterwards.



STRIKEOUT OVARIAN CANCER TEAL GAME

Over the last three years, LSU softball has played hosted to the program's "Strikeout Ovarian Cancer" event. The Tigers hold a pregame recognition where survivors of ovarian cancer and other gyn cancers are recognized at the ballpark. Head coach Beth Torina's mother, Betty Dieter, is an ovarian cancer survivor. In 2013, LSU held the inaugural "Geaux Teal Ovarian Cancer Walk" where close to \$15,000 was raised for research. Torina serves on a committee of women from Baton Rouge to New Orleans with connections to ovarian cancer either as a survivor or lost a family member to the deadly disease. LSU will welcome Georgia on Saturday, April 12, 2014 for this season's "Strikeout Ovarian Cancer" event.



MOVE IN DAY

LSU softball played a major role in President and Chancellor Dr. F. King Alexander's initiative to help the Class of 2018 move into their dorm rooms before the fall semester began in August. The Tigers helped unload cars and greet the incoming students and their families as they arrived on campus.



Athletic Training



LSU boasts the largest and most complete athletic training facilities in all of collegiate athletics with both the Operations Center and the Broussard Center for Athletic Training in Tiger Stadium. Both are furnished with the latest in technology and equipment. The Operations Center training room features a full view of the practice

fields, two hot/cold jacuzzis and an underwater treadmill. The Broussard Center includes an on-site x-ray room, an in-house pharmacy, as well as the largest hydrotherapy pool in both collegiate and professional sports and is one of the few collegiate training centers with a full-service pharmacy and a full-service vision center.

HYDROTHERAPY TREATMENT

An integral part of rehabbing and developing LSU student-athletes is the operations center's hot/cold jacuzzis and an underwater treadmill in a fully equipped Hydrotherapy room. The Broussard training center boasts the largest hydrotherapy pool in both collegiate and professional sports.

BROUSSARD ATHLETIC TRAINING CENTER



The two story, 22,000 square foot facility contains 20 treatment tables with the newest forms of modalities available, 14 taping stations, a 1,600 square foot rehabilitation area which contains the latest rehabilitation equipment including the Cybex Norm, Woodway treadmills and Body Master select rise equipment. LSU's multi-million dollar athletic training facility is named in honor of Dr. Martin J. Broussard (left), the legendary trainer whose career spanned over 40 years at LSU.





Strength

AND CONDITIONING

The LSU strength and conditioning facility, located in Tiger Stadium, was built in 1997 and features the latest in both strength training and cardiovascular training equipment.



Melissa Moore and the weight room staff conduct workout sessions that include both strength and endurance training.

LSU GREATS

The following nine individuals are the only athletes to have their jerseys retired by LSU. Men's basketball has retired the No. 23 for Pete Maravich, No. 50 for Bob Pettit, Jr., No. 33 for Shaquille O'Neal and No. 40 for Rudy Macklin. Women's basketball retired the No. 33 for Seimone Augustus. Football's only two retired jerseys are the No. 20 worn by Billy Cannon and the No. 37 worn by Tommy Casanova. Baseball retired the No. 15 in honor of longtime coach and former athletics director Skip Bertman and the No. 20 for Ben McDonald. Casanova, Macklin and McDonald joined the prestigious list in May 2009. Augustus became the first woman in LSU Athletics history to have her jersey retired in January 2010.



50 Bob Pettit

Pettit led LSU to its first NCAA Final Four in 1953 and he later became the first player in NBA history to exceed the 20,000-plus point barrier. Pettit is a member of the NBA Hall of Fame, and in 1997, he was named as one of the top 50 players in NBA history.



23 Pete Maravich

"Pistol Pete," Maravich still holds the NCAA record for career points with 3,667 and for career scoring average with 44.2 points a game. He was selected the National Player of the Year in 1970 after leading the Tigers to the NIT Final Four. He scored 50-plus points in an amazing 28 times. He went on to a 10-year professional career and was selected as one of the NBA's 50 greatest players in 1997.



20 Billy Cannon

One of the true legends of college football in the South, Cannon was the 1959 Heisman Trophy winner and helped the Tigers to the 1958 national title. Cannon's most memorable performance came in 1959 against Ole Miss when No. 1 LSU trailed No. 3 Ole Miss 3-0 in the fourth quarter. He fielded a punt, broke seven tackles and returned it 89 yards for the 7-3 victory. He went on to a successful 11-year professional career.



33 Shaquille O'Neal

O'Neal was the first pick in the 1992 NBA Draft. He was named MVP of the league in 2000 and was a three-time NBA Finals MVP after leading the Los Angeles Lakers to three World Championships. At LSU, O'Neal averaged 21.6 points and 13.6 rebounds for his career, and in 1991, he was named the World's Amateur Athlete of the Year as well as SEC Athlete of the Year and National Player of the Year. In 1997, he was named as one of the top 50 players in NBA history.



15 Skip Bertman

A legend in the college baseball ranks, Bertman created a dynasty at LSU, guiding the Tigers to five national titles in a 10-year stretch from 1991-2000. He also coached the United States to a bronze medal at the 1996 Olympics in Atlanta and was an assistant on the gold medal-winning U.S. squad in Seoul, Korea, in 1988. Bertman retired from coaching following the 2001 season and served as LSU's athletics director for seven years. Bertman was inducted into the College Baseball Hall of Fame in 2006.



40 Rudy Macklin

Rudy Macklin was a two-time basketball All-American selection during his Tiger career from 1976-81 during which time he became LSU's all-time leading rebounder with 1,276 boards and the second-leading scorer in school history behind only the legendary Pete Maravich with 2,080 points. He led the Tigers to two Elite Eight appearances and the 1981 Final Four in Philadelphia. He still holds the school single game rebound record with 32, a mark like some of the great records in any sport that may never be broken.



Ben McDonald (left) and Skip Bertman (right) were honored with jersey retirement ceremonies in Alex Box Stadium.

About LSU Retired Jerseys

The retirement of the jerseys of Casanova, McDonald, Macklin and Augustus comes under a new provision of the LSU jersey retirement bylaws that says the retirement of an athlete's jersey in a particular sport does not preclude a current student-athlete in that sport from wearing the jersey number in that or any other sport, subject to the discretion of the head coach. This provision applies only to jerseys retired after January 1, 2007, so the numbers worn by Maravich, Pettit, O'Neal, Cannon and Bertman may never again be worn by future student-athletes in their respective sports. To have a jersey retired at LSU, an athlete must have completed intercollegiate competition for LSU a minimum of five years prior to nomination. Athletes must have demonstrated truly unusual and outstanding accomplishments, exceeding and in addition to all criteria used for Hall of Fame selection. Nominees must have a unanimous vote of support from the Hall of Fame committee.



37 Tommy Casanova

Tommy Casanova is the only three-time All-American in the history of LSU football and is a member of the College Football Hall of Fame. During his Tiger career from 1969-71, Casanova personified versatility for his myriad of talents as he played offense, defense, returned punts and kickoffs. One of just two three-time All-SEC performers at LSU, he played six seasons with the Cincinnati Bengals of the NFL while earning his medical degree.



19 Ben McDonald

Ben McDonald won the prestigious Golden Spikes Award, given annually to the nation's most outstanding player, in 1989 and is a member of the College Baseball Hall of Fame. He led LSU to two College World Series appearances. In 1989, McDonald was named National Player of the Year by Baseball America, The Sporting News and Collegiate Baseball. He was selected by the Baltimore Orioles as the No. 1 pick in the major league draft in 1989 and went on to enjoy a 10-year major league career with the Orioles and the Milwaukee Brewers.



33 Seimone Augustus

Seimone Augustus is the only women's basketball player in school history to earn State Farm Coaches Association All-America honors three times: 2004, 2005 and 2006. Augustus became LSU's first NCAA National Player of the Year and she claimed the honor twice in 2005 and 2006. A 2006 graduate of LSU, Augustus was the 2012 WNBA Finals MVP after winning a world title. She also led the United States to a gold medal at the 2008 Beijing Olympic Games.

World Class Tigers



Ashleigh Clare-Kearney

- In 2009, became first LSU gymnast to capture two individual national titles



Aaron Hill

- MLB All-Star (2009)
- 2009 American League Comeback Player of the Year
- Two-time Silver Slugger Award (2009, '12)



Sylvia Fowles

- Three-time All-American
- 2008, 2012 U.S. Olympic Gold Medalist
- WNBA All-Star Game MVP



Susan Jackson

- Three-time NCAA individual champion
- 2009-10 SEC Female Athlete of the Year



Esther Jones

- 21-time track All-American
- 1992 Olympic Gold medalist



Muna Lee

- 20-time track All-American
- Two-time Olympian



Richard Thompson

- Eight-time track All-American
- 2008 Olympic Silver medalist



David Toms

- Two-time SEC Golfer of the Year
- 2001 PGA Champion
- 13-time PGA Tour winner



Brittany Mack

- 2011 NFCA First-Team All-American
- 2012 NPF Draft No. 1 pick



Patrick Peterson

- Two-time NFL Pro Bowler (2011, '12)
- 2011 NFL All-Pro
- NFL Record most punt return yards by a rookie in a season



Shaquille O'Neal

A four-time NBA champion and 15-time All-Star, Shaquille O'Neal was one of the most dominant centers in NBA history. He announced his retirement from the NBA in June 2010 after a brilliant Hall of Fame career and has since become a television analyst on TNT. One of the most quotable figures on the planet, O'Neal earned his bachelor's degree from LSU in December 2000. In 2011, he penned his own biography, "Shaq Uncut, My Story," and then received his doctorate degree from Florida's Barry University in May 2012.

Lolo Jones

A three-time national champion hurdler at LSU, Lolo Jones continues to take the sporting world by storm. Jones became an inspirational figure as a two-time World Indoor Champion and the world record holder in the 60-meter hurdles with a time of 7.72. She competed in both the 2008 Beijing and 2012 London Olympic Games and became the first LSU athlete to ever grace the cover of Time Magazine in July 2012. A 2005 graduate of LSU, Jones is now a two-sport star. She was named to the U.S. National Bobsled Team that went on to claim gold at the 2013 FIBT World Championships.



Prominent LSU ALUMNI



Eduardo Aguirre, Jr.

Named the first Director of U.S. Citizenship and Immigration Services (USCIS) for the Department of Homeland Security in 2003, Aguirre, Jr., was the U.S. Ambassador to Spain from 2005 until 2009.



Lod Cook

Cook graduated from LSU with a bachelor's degree in mathematics in 1955 and then earned his Master's degree in petro engineering in 1955. Cook served as CEO of ARCO for nine years.



Seimone Augustus

A two-time NCAA Women's Basketball National Player of the Year, Augustus graduated from LSU in 2006. She is a two-time U.S. Olympic gold medalist and continues an All-Star pro career with the WNBA's Minnesota Lynx. She was named WNBA Finals MVP in 2012 after winning a WNBA title.



Carlos Roberto Flores

The president of Honduras from 1997-2001, Flores helped the nation recover after Hurricane Mitch devastated the country in 1998. Flores is married to the former Mary Carol Flake, also an alumnus of LSU.



James Carville

Carville received both a bachelor's degree and law degree from LSU and gained fame in the 1990s as the chief campaign strategist for Bill Clinton and Al Gore. Carville also penned a best-selling memoir titled "All's Fair: Love, War and Running for President".



Jim Flores

Flores graduated with two bachelor's of science degrees; one in corporate finance in 1981 and the second in petroleum land management in 1982. Flores is currently Chairman, President and CEO of Plains Exploration & Production Company.

Dr. Larry D. Arthur - AIDS researcher.

Dr. Julian Bailes - expert in the field of Neurosurgery and also Chairman of the Brain Injury Institute

John Ed Bradley - Sports Illustrated writer and novelist, former LSU football player

John Breaux - U.S. Senator (1987-2005) and U.S. Congressman (1972-86) from Louisiana.

Wil Calhoun - Executive Producer of television sitcom "Friends".

Cassandra Chandler - One of the Federal Bureau of Investigation's highest ranking African-American women as special agent in charge of the Norfolk Field office.

"Lightning Joe" Lawton Collins - Chief of Staff for President Harry Truman.

Bill Conti - Oscar-winning composer who has written theme music for several well-known movies, including "Rocky" and its sequels.

Eric Arturo Delvalle - President of Panama (1985-1988).

Dr. Alexander William "Alex" Dunlap - Current chief veterinarian for NASA who is responsible for all NASA policies related to animal health and welfare

A. Wright Elliott - Retired executive vice president, Chase Manhattan Bank.

Graves Erskine - U.S. Marine Corps General in WWII.

Maxime A. Faget - Designed Mercury and Gemini spacecrafts.

Mary Carol Flake Flores - Former first lady of Honduras.

Murphy "Mike" Foster, Jr. - Former governor of Louisiana (1996-2004).

Kevin Griffin - Lead singer of the platinum-selling rock band "Better Than Ezra"

Paul Groves - Award-winning tenor with the Metropolitan Opera

Reinosuke Hara - Former president and CEO of Seiko Instruments

Rufus William (Bill) Harp - Television set decorator for series including "L.A. Law" and "Moonlighting"

Pat Hewlett - CIO of Exxon Mobil.

Walter Hitesman - Former president, Reader's Digest.

Hubert Humphrey - U.S. vice president (1965-69).

W. Vernon Jones - Senior Scientist for Suborbital Research, NASA headquarters.

Catherine D. "Kitty" Kimball - In 2009, was sworn in as first female to serve as chief justice of Louisiana's highest court

Delos "Kip" Knight - Vice president of marketing and brand management for eBay international.

Harry J. Longwell - Former Executive Vice President and Director of Exxon Mobil

Ray Marshall - Secretary of Labor under President Jimmy Carter.

James E. Maurin - Founding partner and CEO of Stirling Properties, a national real estate services firm.

Jake Lee Netterville - Chairman of the board of Postlethwaite and Netterville, the largest Louisiana-based public accounting firm.

Edwin Newman - Longtime NBC News journalist and author.

Carolyn Bennett Patterson - Former senior editor, National Geographic.

J. Howard Rambin - Former CEO and Chairman of the Board, Texaco.

Rex Reed - Drama critic, syndicated columnist.

Maj. Gen. Thomas Rhame - Led 1st Infantry Division against Iraq during Persian Gulf War.

Thomas O. Ryder - Chairman of the Board, The Reader's Digest Association.

Frances Seghers - Senior VP of Sony Entertainment European Community Affairs, which includes Sony Music, Sony Pictures and Sony Playstation.

Dolores Spikes - Former President of the Southern University System and the University of Maryland-Eastern Shore.

Ray Strother - Author, political consultant.

David Suarez - Architect and preservationist who restored the Washington Monument, the National Archives Building and Louisiana's Old State Capitol

Olympia Vernon - Award-winning author and recipient of an American Academy of Arts and Letters Award for her debut novel, Eden

Rebecca Wells - Author of the novel and film "Devine Secrets of the Ya-Ya Sisterhood."

Joanne Woodward - Academy Award-winning actress and wife of Paul Newman.

LSU's enrollment is more than 29,000 students, including more than 1,600 international students and nearly 5,000 graduate students.



Mike Papajohn

The starting centerfielder on LSU's inaugural College World Series team in 1986, Mike Papajohn today is a prominent actor in Hollywood. Papajohn was the only actor to star in four \$150 million movies in the same calendar year doing so in 2009. The LSU alumnus has appeared in blockbuster films: Spiderman, Terminator Salvation, Transformers: Revenge of the Fallen and For the Love of the Game.

Dr. James Andrews

Arguably, the world's most renowned orthopedic surgeon for knee and shoulder injuries, Andrews is a 1963 graduate of LSU and a 1967 graduate of LSU Medical School. He has worked on numerous all-star athletes, including Michael Jordan, Drew Brees, Brett Favre and Albert Pujols.



Sylvia Fowles

Fowles was a two-time WBCA first-team All-American before going onto a pro career with the WNBA's Chicago Sky where she is currently one of the league's premier players. Most notably, Fowles was a member of U.S. Olympic Gold Medal teams in 2008 Beijing and 2012 London.



David Steiner

A 1982 LSU graduate, Steiner has served as the CEO of Waste Management since 2004. The Houston-based company is finding new ways to create energy and they are ranked among the top 200 companies in America by Fortune Magazine.

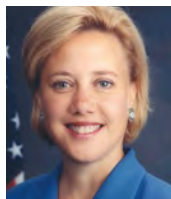

Mary L. Landrieu

Landrieu became the first woman from Louisiana selected to a full term in the United States Senate in 1996. She is currently serving her fourth term in the Senate.



Eddie J. Jones

The former president of the NFL's Miami Dolphins franchise, the 38-year veteran of the NFL is currently a Trustee of the Bert Bell/Pete Rozelle Retirement and Disability Plan.



Suzanne Perron

A 1991 LSU graduate, Perron is a rising star in the design world having worked with top designers Vera Wang and Carolina Herrera. Perron has designed dresses for Hollywood stars Jennifer Lopez, Mariska Hargitay and Holly Hunter, among others.



Marty Sixkiller

Senior Technical Director for PDI/DreamWorks' movies "Antz," "Shrek," "Shrek 2," "Shrek the Third," "Madagascar" and "Over the Hedge".



Pictured Left to Right: Row 1: 2 Savannah Jaquish, Director of Operations Quinlan Duho, 3 Sandra Simmons, Volunteer Coach Kara Dill and 8 Emily Griggs. **Row 2:** Assistant Coach Howard Dobson, 14 Taylor Lockwood, Head Coach Beth Torina and 21 Carley Hoover. **Row 3:** 1 Layna Savoie, 4 Jenna Kreamer and 27 Bianka Bell. **Row 4:** Assistant Coach Lindsay Leftwich, 77 Kelsi Kloss, 11 Dylan Supak, 6 A.J. Andrews and 25 Allie Walljasper. **Row 5:** 13 Sydney Loupe, 5 Constance Quinn, 24 Alayna Falcon, 26 Bailey Landry and 10 Sydney Bourg. **Row 6:** 19 Baylee Corbello, 33 Kailey McCasland and 16 Kelsee Selman.

2015 LSU SOFTBALL TRAVEL HEADQUARTERS

Mary Nutter Collegiate Classic • Feb. 19-22

Westin Mission Hills
71333 Dinah Shore Drive
Rancho Mirage, CA 92270
(760) 328-5955

Florida • March 13-15

Hilton University of Florida Conference Center
1714 SW 34th Street
Gainesville, FL 32607
(352) 382-3411

Kentucky • March 27-29

DoubleTree Suites Lexington
2601 Richmond Road
Lexington, KY 40509
(859) 268-0060

Mississippi State • April 8

Hilton Garden Inn Starkville
975 Highway 12 East
Starkville, MS 39759
(662) 615-9664

Tennessee • April 10-12

Hilton Knoxville
501 West Church Avenue
Knoxville, TN 37902
(865) 523-2300

Missouri • April 25-27

Courtyard by Marriott Columbia
3301 LeMone Industrial Boulevard
Columbia, MO 65201
(573) 443-8000

SOFTBALL STAFF

Head Coach	Beth Torina
Alma Mater, Year	Florida, 2000
Record at LSU (Seasons)	120-65 (3)
Career Record (Seasons)	249-176 (7)
Assistant Coach	Howard Dobson
Alma Mater, Year	McNeese State, 1997
Year at LSU	4th Season
Assistant Coach	Lindsay Leftwich
Alma Mater, Year	Northwestern State, 2005
Year at LSU	4th Season
Director of Operations	Quinlan Duhon
Alma Mater, Year	LSU, 2008
Year at LSU	6th Season

TEAM INFORMATION

2014 Overall Record	38-24
2014 SEC Record (Finish)	13-11 (T-6th)
2014 SEC Tournament Finish	Semifinals
2014 Postseason	NCAA Regional
2014 Final Ranking (NFCA/USA Softball)	21/22
Letterwinners Returning/Lost	13/5
Starters Returning/Lost	6/3
Pitchers Returning/Lost	2/1
Newcomers	7

PROGRAM HISTORY

All-Time Record	863-287-1 (.750)
All-Time SEC Record	357-144-1 (.712)
SEC Western Division Titles	9
Seasons	1997-2002, 2004, 2007, 2013
SEC Regular Season Titles	5

Seasons	1999, 2000, 2001, 2002, 2004
All-Time SEC Tournament Record	37-18 (.673)
SEC Tournament Titles	5
Seasons	1999, 2001, 2002, 2004, 2007
NCAA Tournament Record	49-33 (.598)
NCAA Tournament Appearances	16
Seasons	1998-2004, 2006-2014
Women's College World Series Appearances	3
Seasons	2001, 2004, 2012

UNIVERSITY

Location	Baton Rouge, La.
Founded	1860
Enrollment	29,865
Nickname	Tigers or Fighting Tigers
Colors	Purple & Gold
Mascot	Mike VI (live Bengal tiger)
Conference	Southeastern
President & Chancellor	Dr. F. King Alexander
NCAA Faculty Representative	Dr. Bill Demastes

ATHLETICS DEPARTMENT

Director of Athletics/Vice Chancellor	Joe Alleva
Sr. Assoc. AD/Operations	Verge Ausberry
Sr. Assoc. AD/Student Services & SWA	Miriam Segar
Sr. Assoc. AD/Business	Mark Ewing
Sr. Assoc. AD/Compliance & Planning	Bo Bahnsen
Sr. Assoc. AD/Facilities & Grounds	Ronnie Haliburton
Sr. Assoc. AD/Internal Affairs & Project Development	Eddie Nunez
Associate AD/Ticket Manager	Brian Broussard
Assistant AD/Marketing	Matt Shanklin

SPORTS INFORMATION

Associate AD/SID	Michael Bonnette
Senior Associate SID	Bill Franques
Senior Associate SID	Kent Lowe
Associate SID (Softball Contact)	Clyde Verdin
Verdin's Email Address	cverdin@lsu.edu
Verdin's Office Phone	(225) 578-8204
Verdin's Cell Phone	(225) 726-3434
SID Fax	(225) 578-1861
Associate SID	Matt Dunaway
Associate SID	Will Stafford
Associate SID	Jake Terry
Administrative Specialist	Pam LeBlanc
Publications Director	Krystal Bennet Faircloth
Graphics Design Coordinator	Hannah Brinks
Graphics Design Coordinator	Stephanie Lyles
Staff Photographer	Steve Franz

LSU Sports Information Mailing Address
Fifth Floor, Athletics Administration Building
Baton Rouge, LA 70803

LSU Sports Information Overnight Address
Fifth Floor, Athletics Administration Building
Nicholson Drive at North Stadium Drive
Baton Rouge, LA 70894

LSU SPORTS PROPERTIES

Assistant AD/Television Operations	Kevin Wagner
Director of Video Board Productions	John Schiebe
Director of Media Productions	David Landry
Director of Broadcasting	Jim Hawthorne
Radio Play-by-Play	Patrick Wright
Network Phone Number	(225) 578-1882
LSU Sports Interactive	Todd Politz
Website	www.LSUsports.net



In the fall, months before the LSU softball team even takes the field against another opponent, head coach Beth Torina and staff decides on the motto or slogan that the team rallies around in the quest for the ultimate goal in reaching the Women's College World Series. Now, in her fourth season at the helm, Torina is back at one, or in this case, "The Power of One", as she leads a group of 13 returning letterwinners and seven newcomers, embarking on the 2015 season with this singular focus in mind.

"The Power of One" is about a group of women coming together to be one team, with one goal, one singular focus and one destination in mind for the season," Torina said. "It's about unity, getting to know your teammates and being selfless. Essentially, it's about playing for the name on the front of the jersey and not on the back and playing for each other. I think it embodies a lot of what this program stands for."

In 2014, LSU played statistically the second toughest schedule in the nation, with a mostly unproven and untested core of youth in the circle, and in key spots in the lineup both offensively and defensively. Even with that youth, the Tigers produced one of its best offensive seasons in years, while those young hurlers grew into savvy leaders that helped get the team to the regional final in Tucson before suffering defeat in the end.

Although the season ended with a loss, the toughness and grit the team displayed in the Arizona heat provided Torina with the foundation needed going into this new year.

"I think the end of the year showed us a lot about the type of players we have on this team," Torina said. "I think we saw that not only are they talented but they know how to fight. They understand what it takes to be in a big game and have a lot more experience playing in that big game. As hard as it was to lose that game, I think it left a really positive taste in their mouths of understanding what lies ahead for this group."

Included in those 13 returning letterwinners are six total starters from last year's team, which has provided a lot of spirited competition among the young newcomers who will look to make an impact early at various spots throughout the order and in the field.

"I think we've seen a lot of competition in practice this spring, and there are a lot of spots where we've had some good battles going on," Torina said. "I feel like we have all of the pieces of the puzzle, it's just a matter of putting them together. We know the game's not played on paper, so we've got to go out there and earn all of things we're capable of earning."

THE BATTERY

One of Florida's top pitchers in her heyday, Torina knows pitching and has been the beneficiary of quality pitchers in her stable, but 2015 might be her best yet in terms of depth and breadth of scope with losing just SEC All-Tournament selection Ashley Czechner. Instead of three on the roster like last season, Torina will have four aces in the deck, three with collegiate experience and one of the top pitching recruits in the country coming out of high school.

"I think the key to the whole staff is that we have four really different looks and you could see all four used throughout the season," Torina said. "We'll have more of a staff mentality than we've had before, just because they all are so talented and they all bring something completely different to the table."

The leading table setter for the Tigers is sophomore Baylee Corbello. Carrying the load for much of the year in every type of contest, Corbello racked up 35 appearances and 29 starts in her inaugural season, earning 19 wins which was eighth in the Southeastern Conference. Her 24 complete games last year was the most by a freshman in program history, as her 188 strikeouts were the second most in going on to be named third team NFCA All-South Region, second team All-Louisiana and to the SEC All-Freshman team.

"Baylee came off of a great year, and is looking to follow up on that," Torina

said. "She's made a lot of good offseason adjustments that I think are going to make her even stronger."

After seeing action sparingly throughout the year, it's hard to call the only pitcher that threw a no-hitter last year one to watch out for, but Kelsee Selman looks poised to have another solid year after helping keep the team alive during last year's postseason run.

Selman appeared in 17 games making eight starts as a freshman as well, earning a 2.86 earned run average to go along with her 6-3 record, claiming a no-hitter among her two shutouts on the year. In 49 innings of work, Selman struck out 59 batters and only allowed 29 hits in the process.

"We were able to see what Kelsee Selman was capable of at the end of last year and just build from there," Torina said. "Everyone knows how talented she is. All we need her to do is go out there and just do what we know she's capable of and she will be successful."

The first newcomer to LSU's circle already has some collegiate experience, but will be looking to extend that past just a handful of games in transfer Carley Hoover. Hoover began her collegiate career at Stanford last year following a Gatorade national high school player of the year prep career, but only saw limited action due to injury in accumulating a 2-0 record with 26 strikeouts and four earned runs allowed in five starts for the Cardinal.

Walljasper, a three-sport athlete at Sierra High School in California, was a prep All-American where she earned 63 wins in the circle, while posting a 0.63 ERA with 895 strikeouts to her credit. The Manteca, California, native issued just 89 walks during her career by earning four league player of the year honors.

Quite possibly a fearsome force in the circle, the two will also look to factor in at the plate as well, with Walljasper hitting .488 and Hoover averaging .500 offensively with a combined 46 home runs.

"Carley brings a very different dynamic to us, as she's very powerful, throws hard and can compete to be one of the best in the country," Torina said. "Allie gives us a completely different look, can change speeds well and is a competitor has won at every level she's played at and we're expecting nothing less from her here."

Returning to their duties behind the plate will be junior Kellsie Kloss and sophomore Savannah Jaquish, while adding some depth in the addition of Sydney Loupe to the roster.

Kloss earned the lion's share of time at the dish for LSU, where as a sophomore she started 47 games and played in 50, hitting .278 with 37 hits, including eight doubles and nine home runs with 25 RBI. The Cypress, California, native had a .987 fielding percentage and only committed three errors over the course of the year total.

"Kellsie is the one we call the glue of the team," Torina said. "She's the one that keeps us together, focused and upbeat. She does a great job of being a really strong leader in this program."

A record-setting year led to a host of awards for Jaquish, who earned second team NFCA All-American honors by setting the new program record for home runs in a single-season with 17. The Redlands East standout played in all but two games, leading the team with a .341 batting average and .699 slugging percentage, as she will be a staple in the lineup with her bat and in the field at both catcher and in the infield at times.

"Savannah had a great season last year and it's a testament to her work ethic and versatility to play multiple roles on this team," Torina said. "She will have a strong presence in the lineup and push for playing time at catcher, designated player and at third base."

Loupe was a four-year letterwinner at Pope John Paul II on the Northshore, where she amassed a 51-32-1 record during her career. She helped lead the team to two co-district championships, earning all-metro and all-state honors as a senior.

RETURNING POSITION STARTERS

PLAYER	AVG	GP-GS	AB	R	H	2B	3B	HR	RBI	TB	SLG%	BB	HBP	SO	GDP	OB%	SF	SH	SB-ATT	PO	A	E	FLD%
Jaquish	.341	60-60	173	40	59	9	1	17	55	121	.699	30	4	15	0	.445	2	1	2-2	178	14	3	.985
Bell	.337	62-62	178	44	60	11	1	14	51	115	.646	34	10	23	0	.468	0	3	7-10	97	82	15	.923
Andrews	.329	62-62	207	47	68	8	6	2	26	94	.454	31	2	37	0	.419	1	3	38-40	78	2	2	.976
Simmons	.305	62-62	174	33	53	11	1	3	37	75	.431	28	2	25	0	.401	3	7	5-6	309	26	2	.994
Kloss	.278	50-47	133	34	37	8	0	9	25	72	.541	20	1	25	0	.377	0	0	3-3	211	17	3	.987

RETURNING PITCHERS

PLAYER	ERA	W-L	APP-GS	CG	SHO/CBO	SV	IP	H	R-ER	BB	SO	2B	3B	HR	AB	B/AVG	WP	HBP	BK	SFA	SHA
Corbello	3.16	19-9	35-29	24	6/0	0	199.1	155	105-90	153	188	20	0	20	925	.214	12	30	1	6	13
Selman	2.86	6-3	17-8	4	2/0	0	49.0	29	20-20	36	59	2	0	5	219	.167	6	6	0	1	2

OTHER RETURNING LETTERWINNERS

PLAYER	AVG	GP-GS	AB	R	H	2B	3B	HR	RBI	TB	SLG%	BB	HBP	SO	GDP	OB%	SF	SH	SB-ATT	PO	A	E	FLD%
Ala. Falcon	.462	15-0	13	1	6	0	0	0	6	6	.462	3	1	1	0	.588	0	0	0-0	1	0	0	1.000
McCasland	.333	13-0	12	2	4	0	0	1	10	7	.583	1	0	2	0	.385	0	0	0-0	1	0	1	.500
Quinn	.317	33-19	63	17	20	4	0	3	16	33	.524	9	3	10	0	.421	1	3	5-7	8	12	1	.952
Supak	.273	12-0	11	1	3	1	0	0	2	4	.364	1	2	3	0	.429	0	0	0-0	0	0	0	.000
Savoie	.000	12-0	2	2	0	0	0	0	0	0	.000	0	0	1	0	.000	0	0	3-3	0	0	0	.000

POSITION PLAYERS LOST

PLAYER	AVG	GP-GS	AB	R	H	2B	3B	HR	RBI	TB	SLG%	BB	HBP	SO	GDP	OB%	SF	SH	SB-ATT	PO	A	E	FLD%
All. Falcon	.312	62-61	170	34	53	7	4	7	34	89	.524	13	8	12	0	.385	1	1	6-6	127	65	3	.985
Wray	.308	60-55	117	21	36	7	1	6	23	63	.538	16	2	11	0	.400	0	3	0-0	51	95	4	.973
Blades	.288	62-61	170	33	49	0	2	0	14	53	.312	17	4	23	0	.366	0	8	10-13	90	2	4	.958

PITCHERS LOST

PLAYER	ERA	W-L	APP-GS	CG	SHO/CBO	SV	IP	H	R-ER	BB	SO	2B	3B	HR	AB	B/AVG	WP	HBP	BK	SFA	SHA
Czechner	3.45	13-12	30-25	18	1/0	1	152.0	164	95	75	72	108	21	0	15	.276	6	23	0	9	19



THE INFIELD

The core of the defense in the infield will be looking to replace senior leadership at second and third base, but the other two spots at first base and shortstop are both solidified with the return of juniors Sandra Simmons and Blanka Bell, respectively.

"The mainstays of the infield will be Blanka and Sandra, as both have played virtually every game of their career at this point," Torina said. "They've given us some outstanding play at those positions and I would expect nothing less this season."

Simmons has had a lock on first base since she arrived in Baton Rouge after a stellar prep career, increasing her production offensively to match her defensive strengths. She hit .305 last year with 11 doubles and 37 RBI, while with her glove sported a .994 fielding percentage, as in her two years has one of the highest at LSU so far through her career.

"I think Sandra is arguably the best defender at first base in the Southeastern Conference," Torina said. "I think she makes it a really athletic position and does some special things there because she's so versatile."

Another option at first base for the Tigers is senior utility player Kailey McCasland, who played in 13 games in her junior season in 2014, as her .333 average in those games will provide an option at the designated player spot as well as in key pinch hitting roles.

"Kailey is great under pressure, so we plan on utilizing her in a lot in pinch hitting roles and see her fighting for a spot at the DP spot," Torina said. After going through some early season struggles, Bell regrouped in a big way and turned the season on its ear offensively by finishing second on the team with a .337 batting average, with 60 hits, 11 doubles, a triple and 14 home runs. She started all 62 games in being named first team NFCA All-South Region, stealing seven bases and producing a .468 on-base percentage which led the team.

"Blanka is a player that is well respected throughout the SEC because of what she's capable of," Torina said. "I think she's in a really good spot mentally heading into the year and I think a really nice year."

The first opening in the infield will be a replacement for departed second base occupant Allison Falcon, who started 61 of the team's 62 games a year ago, hitting .312. The other comes at the other corner, as Tammy Wray and her glove transition into a student coaching role after starting 55 games and hitting .308 in 2014.

One player vying for the spot at second is a seasoned veteran who started as a freshman on a team that went to the Women's College World series in Dylan Supak. Supak, now in her senior year, played in 12 games last year, seeing time as both a pinch hitter and pinch runner, as some of her clutch moments off the bench last year could lead to an increased load in 2015.

"Dylan is a player with a lot of experience from the time she was a freshman on the WCWS team, and has worked hard to make herself a presence this season who we could see being used at spots throughout the year," Torina said.

Playing in 33 games and starting 19 as a freshman making her return in Constance Quinn, who also as a key reserve, came on to hit .317 at the plate with 20 hits, four doubles and three home runs, none bigger than her shot that helped spark a comeback against Georgia last season.

"Constance is possibly the most athletic player on the team," Torina said. "She covers so much ground and can make a spectacular play at any moment, can hit for power and can run so she's a very valuable asset to the group."

Behind Quinn, with the skill set to play any one of three positions in the infield is freshman Sydney Bourg from Slidell. Bourg, a Northshore High School alum, hit .747 for her career while being a multiple all-state selection, even earning most valuable player honors for the East squad in the LHSCA softball game.

"Sydney's a really athletic player, who honestly could play at second, third or short, she just has that potential," Torina said. "She would do anything we ask her to do, even run through a brick wall for this program, so she's someone you're going to see throughout the infield."

The options at third base begin with Savannah Jaquish, who was able to earn some time in the infield last season at spots, along with newcomer transfer Jenna Kreamer.

Kreamer, a Louisiana product out of Evangel Christian Academy in Shreveport, started her collegiate career at Washington, playing on a Women's College World Series team there, before transferring to Louisiana-Lafayette and coming to LSU where she sat out last season. In high school, Kreamer set the school record for doubles, triples, home runs and RBI, and was second in runs scored with 509.

"Jenna has played third base her whole life, and is the most natural at that position," Torina said. "She understands that position and knows what it takes to be there, and has done it at the highest level at different places so we know what type of player we have in her."

THE OUTFIELD

Quick and speedy outfielders has been a hallmark for LSU as a program, as 2015 looks to be no different in that regard with the return of senior A.J. Andrews and Bailey Landry leading the charge and a bevy of other options to fortify arguably the deepest area for the Tigers in the coming year.

Andrews leads off the way she's done for the past two seasons during her All-American career, as last year's leader in hits will look to end her career on a high note out in centerfield. Andrews hit .329 last year, topping out in the low .400's at one point, earning 68 hits, with six triples and stealing 38 bases which was among the top ten in the nation.

"A.J. is the captain of the outfield and the true leader of the team," Torina said. "She drives this team and pushes them to new heights by her work ethic on the field. She does amazing things as a leadoff hitter and is one of the best base stealers I've ever been around."

Putting up strong numbers offensively toward the end of last season was SEC All-Freshman Landry, who in 49 games hit .368 with four doubles, three home runs and 17 RBI. A slapper in the same vein as Andrews, Landry was also a danger on the bases, swiping seven bags on nine attempts, while having the speed to play on the edge in right field.

"Bailey is just a special offensive player, and we are so lucky to have her here at LSU," Torina said. "She's got so many weapons at the plate and can hit at the top or bottom of the lineup and make a difference in so many different spots for us."

The open spot for the Tigers comes out it left field, filling the spot of Jacee Blades who started all but one game for the team as a senior last season. However, LSU has no shortage of options with a string of returners and newcomers that can help fill the role.

Although she only played in 15 games and had 13 at-bats, Alayna Falcon made most of them count hitting .462 with six hits and six RBI.

"Alayna is very solid in the outfield and has the best arm on the team," Torina said. "She's somebody that's going to see some chances offensively at the plate, especially after the work she's put in during the offseason."

Other returners who could also find their way out to left include Dylan Supak and Layna Savoie, who played in 12 games last year for LSU as a pinch runner and was a perfect 3-for-3 in stolen bases.

Another of the highly ranked recruits brought in by Torina is Emily Griggs who hails from Wichita, Kansas. Griggs, who along with Walljasper were named to the USA Women's Softball Junior National Team over the winter break, hit .616 at the plate during her All-American prep career, with 52 stolen bases.

"After watching Emily play, the better the competition no matter in what area, her play gets better as it goes up," Torina said. "She plays hard, is fun to watch and I think our fans are really going to enjoy watching her compete."

The final piece to the outfield roster is another talented and speedy freshman in Taylor Lockwood. Just down the road from nearby Walker, Lockwood won the NFCA Golden Shoe for the top base stealer in high school, hitting .460 lifetime with an on-base percentage of .556.



A.J. ANDREWS



BLANKA BELL



BAILEY LANDRY

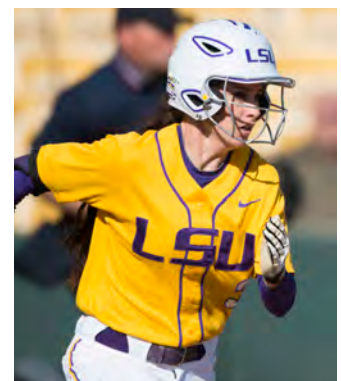

SANDRA SIMMONS

NUMERICAL

No.	Name	Pos.	Ht.	B-T	Cl.-Exp.	Hometown (Previous School)
1	Layna Savoie	OF	5-7	R-R	So.-1L	Lake Charles, La. (Barbe HS)
2	Sahvanna Jaquish	C/INF	5-8	R-R	So.-1L	Highland, Calif. (Redlands East Valley HS)
3	Sandra Simmons	INF	5-6	L-L	Jr.-2L	Fountain Valley, Calif. (Marina HS)
4	Jenna Kreamer	INF	5-4	R-R	Jr.-TR	Shreveport, La. (Louisiana-Lafayette)
5	Constance Quinn	INF	5-5	R-R	So.-1L	Hattiesburg, Miss. (Oak Grove HS)
6	A.J. Andrews	OF	5-5	L-R	Sr.-3L	Oldsmar, Fla. (Countryside HS)
8	Emily Griggs	OF	5-1	L-R	Fr.-HS	Wichita, Kan. (Maize HS)
10	Sydney Bourg	INF	5-6	L-R	Fr.-HS	Slidell, La. (Northshore HS)
11	Dylan Supak	UTL	5-11	R-R	Sr.-3L	LaGrange, Texas (LaGrange HS)
13	Sydney Loupe	C	5-2	R-R	Fr.-HS	Slidell, La. (Pope John Paul II Catholic HS)
14	Taylor Lockwood	OF	5-7	L-R	Fr.-HS	Walker, La. (Walker HS)
16	Kelsee Selman	P	5-8	R-R	So.-1L	Lufkin, Texas (Hudson HS)
19	Baylee Corbello	P/UTL	5-5	R-R	So.-1L	Lake Charles, La. (Sam Houston HS)
21	Carley Hoover	P	6-2	R-R	Fr.-TR	Clemson, S.C. (Stanford)
24	Alayna Falcon	OF	5-3	R-R	Jr.-2L	Donaldsonville, La. (Ascension Catholic HS)
25	Allie Walljasper	P	6-2	R-R	Fr.-HS	Manteca, Calif. (Sierra HS)
26	Bailey Landry	OF	5-8	L-R	So.-1L	Prairieville, La. (East Ascension HS)
27	Bianka Bell	INF/P	5-5	R-R	Jr.-2L	Tampa, Fla. (Chamberlain HS)
33	Kailey McCasland	UTL	5-5	R-R	Sr.-3L	San Clemente, Calif. (San Clemente HS)
77	Kells Kloss	C	5-8	R-R	Jr.-2L	Cypress, Calif. (Pacifica HS)

ALPHABETICAL

No.	Name	Pos.	Ht.	B-T	Cl./Exp.	Hometown/Previous School
6	A.J. Andrews	OF	5-5	L-R	Sr.-3L	Oldsmar, Fla. (Countryside HS)
27	Bianka Bell	INF/P	5-5	R-R	Jr.-2L	Tampa, Fla. (Chamberlain HS)
10	Sydney Bourg	INF	5-6	L-R	Fr.-HS	Slidell, La. (Northshore HS)
19	Baylee Corbello	P/UTL	5-5	R-R	So.-1L	Lake Charles, La. (Sam Houston HS)
24	Alayna Falcon	OF	5-3	R-R	Jr.-2L	Donaldsonville, La. (Ascension Catholic HS)
8	Emily Griggs	OF	5-1	L-R	Fr.-HS	Wichita, Kan. (Maize HS)
21	Carley Hoover	P	6-2	R-R	Fr.-TR	Clemson, S.C. (Stanford)
2	Sahvanna Jaquish	C/INF	5-8	R-R	So.-1L	Highland, Calif. (Redlands East Valley HS)
77	Kells Kloss	C	5-8	R-R	Jr.-2L	Cypress, Calif. (Pacifica HS)
4	Jenna Kreamer	INF	5-4	R-R	Jr.-TR	Shreveport, La. (Louisiana-Lafayette)
26	Bailey Landry	OF	5-8	L-R	So.-1L	Prairieville, La. (East Ascension HS)
14	Taylor Lockwood	OF	5-7	L-R	Fr.-HS	Walker, La. (Walker HS)
13	Sydney Loupe	C	5-2	R-R	Fr.-HS	Slidell, La. (Pope John Paul II Catholic HS)
33	Kailey McCasland	UTL	5-5	R-R	Sr.-3L	San Clemente, Calif. (San Clemente HS)
5	Constance Quinn	INF	5-5	R-R	So.-1L	Hattiesburg, Miss. (Oak Grove HS)
1	Layna Savoie	OF	5-7	R-R	So.-1L	Lake Charles, La. (Barbe HS)
16	Kelsee Selman	P	5-8	R-R	So.-1L	Lufkin, Texas (Hudson HS)
3	Sandra Simmons	INF	5-6	L-L	Jr.-2L	Fountain Valley, Calif. (Marina HS)
11	Dylan Supak	UTL	5-11	R-R	Sr.-3L	LaGrange, Texas (LaGrange HS)
25	Allie Walljasper	P	6-2	R-R	Fr.-HS	Manteca, Calif. (Sierra HS)

COACHING STAFF

Head Coach	Beth Torina (Florida, 2000)	Assistant Coach	Lindsay Leftwich (Northwestern State, 2005)
Assistant Coach	Howard Dobson (McNeese State, 1997)	Volunteer Coach	Kara Dill (Kentucky, 2012)
Director of Operations	Quinlan Duhon (LSU, 2008)	Athletic Trainer	Pamela Workman (LSU, 2004)

TIGERS BY STATE

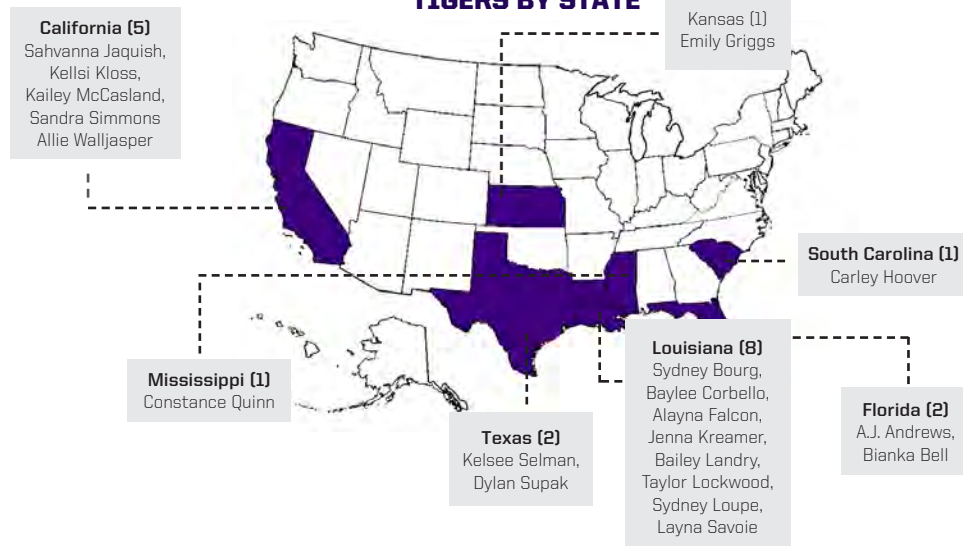

PRONUNCIATION GUIDE

Players

Sydney BOURG	Berg
Sahvanna JAQUISH	Jay-KWISH
Jenna KREAMER	Kramer
Sydney LOUPE	Loop
Layna SAVOIE	Savoir
Dylan SUPAK	SHOO-pak

Coaching Staff

Beth TORINA	tohr-REE-na
-------------	-------------

2015 LSU Roster

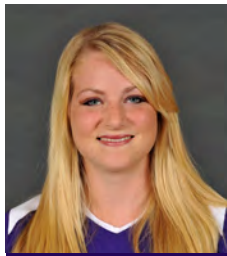

1 LAYNA SAVOIE
Outfield
5-7 · So.-1L · R-R
Lake Charles, La.



2 SAHVANNA JAQUISH
Catcher/Infield
5-8 · So.-1L · R-R
Highland, Calif.



3 SANDRA SIMMONS
Infield
5-6 · Jr.-2L · L-L
Fountain Valley, Calif.



4 JENNA KREAMER
Infield
5-4 · Jr.-TR · R-R
Crowley, La.



5 CONSTANCE QUINN
Infield
5-5 · So.-1L · R-R
Hattiesburg, Miss.



6 A.J. ANDREWS
Outfield
5-4 · Sr.-3L · L-R
Oldsmar, Fla.



8 EMILY GRIGGS
Outfield
5-1 · Fr.-HS · L-R
Youngsville, La.



10 SYDNEY BOURG
Infield
5-6 · Fr.-HS · L-R
Slidell, La.



11 DYLAN SUPAK
Infield
5-11 · Sr.-3L · R-R
LaGrange, Texas



13 SYDNEY LOUPE
Catcher
5-2 · Fr.-HS · R-R
Slidell, La.



14 TAYLOR LOCKWOOD
Outfield
5-7 · Fr.-HS · L-R
Walker, La.



16 KELSEE SELMAN
Pitcher
5-8 · So.-1L · R-R
Lufkin, Texas



19 BAYLEE CORBELLO
Pitcher/Utility
5-5 · So.-1L · R-R
Lake Charles, La.



21 CARLEY HOOVER
Pitcher
6-2 · Fr.-HS · R-R
Clemson, S.C.



24 ALAYNA FALCON
Outfield
5-3 · Jr.-2L · R-R
Donaldsonville, La.



25 ALLIE WALLJASPER
Pitcher
6-2 · Fr.-HS · R-R
Manteca, Calif.



26 BAILEY LANDRY
Outfield
5-8 · So.-1L · L-R
Prairieville, La.



27 BITANKA BELL
Infield/Pitcher
5-5 · Jr.-2L · R-R
Tampa, Fla.



33 KAILEY McCASLAND
Utility
5-5 · Sr.-3L · R-R
San Clemente, Calif.



77 KELLSE KLOSS
Catcher
5-8 · Jr.-JC · R-R
Cypress, Calif.



BETH TORINA
Head Coach
4th Season



HOWARD DOBSON
Assistant Coach
4th Season



LINDSAY LEFTWICH
Assistant Coach
4th Season



QUINLAN DUHON
Director of Operations
6th Season

MEMPHIS TIGERS

Feb. 6 • Tiger Park • 4 p.m.



Location	Memphis, Tenn.
Colors	Blue and Gray
Conference	American
Website	gotigersgo.com
Head Coach	Natalie Poole
Record at Memphis (Seasons)	67-106 (4)
Career Record (Seasons)	379-405 (13)
2014 Record	23-33 (5-15 American)
Media Relations Contact	Brandon Kolditz
Email	wkolditz@memphis.edu

EASTERN ILLINOIS PANTHERS

Feb. 6 • Tiger Park • 6:30 p.m.



Location	Charleston, Ill.
Colors	Blue, Gray & White
Conference	Ohio Valley
Website	eiupanthers.com
Head Coach	Angie Nicholson
Record at Eastern Illinois (Seasons)	38-17 (1)
Career Record (Seasons)	385-281-1 (15)
2014 Record	38-17 (17-7 OVC)
Media Relations Contact	Bart Rettberg
Email	bvrettberg@eiu.edu

TENNESSEE STATE TIGERS

Feb. 7 • Tiger Park • 3 p.m.



Location	Nashville, Tenn.
Colors	Royal Blue & White
Conference	Ohio Valley
Website	tsutigers.com
Head Coach	Jeff Dabney
Record at Tennessee State (Seasons)	268-300 (13)
Career Record (Seasons)	44-120 (5)
2014 Record	18-38 (6-20 OVC)
Media Relations Contact	Jose F. Garcia
Email	jgarcia1@tnstate.edu

NC STATE WOLFPACK

Feb. 7 • Tiger Park • 5:30 p.m.

Feb. 8 • Tiger Park • 12 p.m.



Location	Raleigh, N.C.
Colors	Red & White
Conference	Atlantic Coast
Website	gopack.com
Head Coach	Shawn Rychcik
Record at NCST (Seasons)	71-38-1 (3)
Career Record (Seasons)	342-197-2
2014 Record	36-18 (16-8 Atlantic Coast)
Media Relations Contact	Justin Wilson
Email	jewilso2@ncsu.edu

HOFSTRA PRIDE

Feb. 13 • Tiger Park • 4 p.m.

Feb. 14 • Tiger Park • 5:30 p.m.



Location	Hempstead, N.Y.
Colors	Gold, Blue & White
Conference	Colonial Athletic
Website	gohofstra.com
Head Coach	Bill Edwards
Record at Hofstra (Seasons)	928-419-3 (25)
Career Record (Seasons)	Same
2014 Record	34-15 (11-4 CAA)
Media Relations Contact	Brian Bohl
Email	brian.k.bohl@hofstra.edu

CENTRAL ARKANSAS SUGAR BEARS

Feb. 13 • Tiger Park • 6:30 p.m.



Location	Conway, Ark.
Colors	Purple & Black
Conference	Southland
Website	ucasports.com
Head Coach	David Kuhn
Record at UCA (Seasons)	174-168 (6)
Career Record (Seasons)	Same
2014 Record	25-34 (13-13 SLC)
Media Relations Contact	Charlie Skinner
Email	cskinner@uca.edu

NOTRE DAME FIGHTING IRISH

Feb. 14 • Tiger Park • 3 p.m.

Feb. 15 • Tiger Park • 11:30 a.m.



Location	South Bend, Ind.
Colors	Blue & Gold
Conference	Atlantic Coast
Website	und.com
Head Coach	Deanna Gumpf
Record at UND (Seasons)	549-220-1 (14)
Career Record (Seasons)	Same
2014 Record	41-13 (16-5 Atlantic Coast)
Media Relations Contact	Tony Jones
Email	ajones25@nd.edu

LOUISIANA TECH LADY TECHSTERS

Feb. 17 • Tiger Park • 6 p.m.



Location	Washington, D.C.
Colors	Red & Blue
Conference	Conference USA
Website	latechsports.com
Head Coach	Mark Montgomery
Record at La Tech (Seasons)	46-59 (3)
Career Record (Seasons)	376-379 (14)
2014 Record	19-33 (7-16 Conference USA)
Media Relations Contact	Malcolm Butler
Email	mbutler@latech.edu

SAN DIEGO STATE AZTECS

Feb. 19 • Palm Springs, Calif. • 8 p.m.



Location	San Diego, Calif.
Colors	Scarlet & Black
Conference	Mountain West
Website	goazetcs.com
Head Coach	Kathy Van Wyk
Record at SDSU (Seasons)	617-413-1 (18)
Career Record (Seasons)	Same
2014 Record	40-19 (16-8 Mountain West)
Media Relations Contact	Jamie McConeghy
Email	jmcconeg@mail.sdsu.edu

CAL STATE FULLERTON TITANS

Feb. 19 • Palm Springs, Calif. • 10:30 p.m.



Location	Fullerton, Calif.
Colors	Navy Blue, Orange & White
Conference	Big West
Website	fullertontitans.com
Head Coach	Kelly Ford
Record at CSF (Seasons)	61-49-1 (7)
Career Record (Seasons)	Same
2014 Record	33-21-1 (13-8 Big West)
Media Relations Contact	Shafi Karim
Email	shkarim@fullerton.edu

ARIZONA WILDCATS

Feb. 20 • Palm Springs, Calif. • 1:30 p.m.



Location	Tucson, Ariz.
Colors	Cardinal & Navy
Conference	Pac-12
Website	arizonawildcats.com
Head Coach	Mike Candrea
Record at Arizona (Seasons)	1387-338-2 (30)
Career Record (Seasons)	Same
2014 Record	44-16 (14-10 Pac-12)
Media Relations Contact	Danny Martinez
Email	danny89@email.arizona.edu

NEBRASKA CORNHUSKERS

Feb. 21 • Palm Springs, Calif. • 7 p.m.



Location	Lincoln, Neb.
Colors	Scarlet & Cream
Conference	Big Ten
Website	huskers.com
Head Coach	Rhonda Revelle
Record at Nebraska (Seasons)	843-441 (21)
Career Record (Seasons)	851-457 (22)
2014 Record	44-18 (18-5 Big Ten)
Media Relations Contact	Matt Smith
Email	msmith@huskers.com

NORTHWESTERN WILDCATS

Feb. 21 • Palm Springs, Calif. • 7 p.m.



Location	Evanston, Ill.
Colors	Purple & White
Conference	Big Ten
Website	nusports.com
Head Coach	Kate Drohan
Record at Northwestern (Seasons)	452-246-1 (13)
Career Record (Seasons)	Same
2014 Record	35-18 (14-9 Big Ten)
Media Relations Contact	Doug Meffley
Email	d-meffley@northwestern.edu

STEPHEN F. AUSTIN LADYJACKS

Feb. 24 • Tiger Park • 5 p.m.

March 1 • Tiger Park • 11:30 a.m.



Location	Nacogdoches, Texas
Colors	Purple & White
Conference	Southland
Website	sfajacks.com.com
Head Coach	Gay McNutt
Record at SFA (Seasons)	161-170 (6)
Career Record (Seasons)	Same
2014 Record	26-27 (14-11 Southland)
Media Relations Contact	Brian Newton
Email	newtonb@sfasu.edu

BALL STATE

Feb. 27 • Tiger Park • 7:30 p.m.



Location	Muncie, Ind.
Colors	Cardinal & White
Conference	Mid-American
Website	ballstatesports.com
Head Coach	Tyra Perry
Record at Ball State (Seasons)	33-19 (1)
Career Record (Seasons)	375-363-1 (13)
2014 Record	33-19 (12-4 Mid-American)
Media Relations Contact	Brad Caudill
Email	bcaudill2@bsu.edu

FLORIDA ATLANTIC OWLS

Feb. 28 • Tiger Park • 5 p.m.



Location	Boca Raton, Fla.
Colors	Blue & Red
Conference	Conference USA
Website	fausports.com
Head Coach	Joan Joyce
Record at FAU (Seasons)	790-493 (20)
Career Record (Seasons)	Same
2014 Record	33-22 (15-9 Conference USA)
Media Relations Contact	Justin Johnson
Email	jjohn218@fau.edu

NORTHWESTERN STATE LADY DEMONS

Feb. 28 • Tiger Park • 7:30 p.m.

March 3 • Tiger Park • 6 p.m.



Location	Natchitoches, La.
Colors	Purple & White
Conference	Southland
Website	nsudemons.com
Head Coach	Donald Pickett
Record at NSU (Seasons)	153-165 (7)
Career Record (Seasons)	Same
2014 Record	30-22 (15-10 Southland)
Media Relations Contact	Andrew Pate
Email	apate046271@nsula.edu

ARKANSAS RAZORBACKS

March 3-7 • Tiger Park • 6 p.m. • 4 p.m. • 2:30 p.m.



Location	Fayetteville, Ark.
Colors	Cardinal & White
Conference	Southeastern
Website	arkansasrazorbacks.com
Head Coach	Mike Larabee
Record at Arkansas (Seasons)	133-144 (5)
Career Record (Seasons)	247-291 (10)
2014 Record	27-28 (5-19 SEC)
Media Relations Contact	Zach Lawson
Email	zlawson@uark.edu

FLORIDA GATORS

March 13-15 • Gainesville, Fla. • 5 p.m. • 11 a.m. • 11 a.m.



Location	Gainesville, Fla.
Colors	Orange & Blue
Conference	Southeastern
Website	gatorzone.com
Head Coach	Tim Walton
Record at Florida (Seasons)	492-114 (10)
Career Record (Seasons)	615-178 (12)
2014 Record	55-12 (15-9 SEC)
Media Relations Contact	Ryan Schmitz
Email	ryans@gators.ufl.edu

NICHOLLS COLONELS

March 17 • Tiger Park • 6 p.m.



Location	Thibodaux, La.
Colors	Red & Grey
Conference	Southland
Website	geauxcolonels.com
Head Coach	Angel Santiago
Record at Nicholls (Seasons)	55-91 (3)
Career Record (Seasons)	Same
2014 Record	19-34 (9-16 SLC)
Media Relations Contact	Jamie Bustos
Email	jamie.bustos@nicholls.edu

OKLAHOMA SOONERS

March 20-21 • Tiger Park • 6 p.m., 6 p.m.



Location	Norman, Okla.
Colors	Crimson & Cream
Conference	Big 12
Website	soonersports.com
Head Coach	Patty Gasso
Record at Oklahoma (Seasons)	979-296-2 (20)
Career Record (Seasons)	1140-355-3 (24)
2014 Record	51-13 (16-2 Big 12)
Media Relations Contact	Karl Anderson
Email	karl.anderson@ou.edu

SOUTH ALABAMA JAGUARS

March 24 • Tiger Park • 6 p.m..



Location	Mobile, Ala.
Colors	Red, Blue & White
Conference	Sun Belt
Website	usajaguars.com
Head Coach	Becky Clark
Record at South Alabama (Seasons)	273-163-1 (8)
Career Record (Seasons)	429-195-2 (11)
2014 Record	42-14 (15-6 Sun Belt)
Media Relations Contact	Zac Kennedy
Email	zkennedy@usouthal.edu

KENTUCKY WILDCATS

March 27-31 • Lexington, Ky. • 5 p.m. • 11 a.m. • 12 p.m.



Location	Lexington, Ky.
Colors	Blue & White
Conference	Southeastern
Website	ukathletics.com
Head Coach	Rachel Lawson
Record at Kentucky (Seasons)	244-173 (8)
Career Record (Seasons)	336-257 (9)
2014 Record	50-19 (13-11 SEC)
Media Relations Contact	Evan Crane
Email	wesley.crane@uky.edu

ULM WARHAWKS

March 31 • Monroe, La. • 6 p.m.



Location	Monroe, La.
Colors	Maroon & Gold
Conference	Sun Belt
Website	ulmwarhawks.com
Head Coach	Corey Lyon
Record at ULM (Seasons)	First Season
Career Record (Seasons)	90-89 (3)
2014 Record	25-27 (6-14 Sun Belt)
Media Relations Contact	Taylor Shirey
Email	shireytr@warhawks.ulm.edu

OLE MISS REBELS

April 3-4 • Tiger Park • 6 p.m. • 2 p.m. • 4:30 p.m.



Location	Oxford, Miss.
Colors	Cardinal Red & Navy Blue
Conference	Southeastern
Website	olemisssports.com
Head Coach	Mike Smith
Record at Ole Miss (Seasons)	First Season
Career Record (Seasons)	748-224 (17)
2014 Record	22-31 (3-21 SEC)
Media Relations Contact	Bill Bunting
Email	wbunting@olemiss.edu

MISSISSIPPI STATE BULLDOGS

April 8 • Starkville, Miss. • 5:30 p.m.



Location	Starkville, Miss.
Colors	Maroon & White
Conference	Southeastern
Website	hailstate.com
Head Coach	Vann Stuedeman
Record at Mississippi State (Seasons)	105-69 (4)
Career Record (Seasons)	Same
2014 Record	39-21 (10-14 SEC)
Media Relations Contact	Andrew Piper
Email	apiper@athletics.msstate.edu

TENNESSEE LADY VOLS

April 10-12 • Knoxville, Tenn. • 5 p.m., 4 p.m. & 12:30 p.m.



Location	Knoxville, Tenn.
Colors	Orange & White
Conference	Southeastern
Website	utsports.com
Co-Head Coaches	Ralph & Karen Weekly
Record at Tennessee (Seasons)	664-200-2 (13)
Career Record (Seasons)	1165-381-2 (27 - Ralph) & 887-297-2 (18 - Karen)
2014 Record	46-12 (17-7 SEC)
Media Relations Contact	Stephen Lee
Email	sklee@utk.edu

MCNEESE STATE COWGIRLS

April 15 • Lake Charles, La. • 4 p.m. • 6:30 p.m.



Location	Lake Charles, La.
Colors	Royal Blue & Yellow
Conference	Southland
Website	mcneesesports.com
Head Coach	Joanna Hardin
Record at McNeese State (Seasons)	First Season
Career Record (Seasons)	First Season
2014 Record	40-17 (20-6 SLC)
Media Relations Contact	Pam LaFosse
Email	plafosse@mcneese.edu

TEXAS A&M AGGIES

April 18-20 • Tiger Park • 6 p.m. • 6 p.m. • 6 p.m.



Location	College Station, Texas
Colors	Maroon & White
Conference	Southeastern
Website	aggieathletics.com
Head Coach	Jo Evans
Record at Texas A&M (Seasons)	709-344-2 (18)
Career Record (Seasons)	1022-554-2 (29)
2014 Record	37-22 (9-15 SEC)
Media Relations Contact	Kelsey Appleton
Email	kappleton@athletics.tamu.edu

MISSOURI TIGERS

April 125-27 • Columbia, Mo. • 2 p.m. • 3 p.m. • 6 p.m.



Location	Columbia, Mo.
Colors	Old Gold & Black
Conference	Southeastern
Website	mutigers.com
Head Coach	Ehren Earleywine
Record at Missouri (Seasons)	369-122 (8)
Career Record (Seasons)	515-177 (11)
2014 Record	43-17 (15-9 SEC)
Media Relations Contact	Chad Moller
Email	cmoller@missouri.edu

SOUTHEASTERN LOUISIANA LADY LIONS

April 29 • Tiger Park • 6 p.m.



Location	Hammond, La.
Colors	Green & Gold
Conference	Southland
Website	lionsports.net
Head Coach	Pete Langlois
Record at Southeastern Louisiana (Seasons)	421-576 (20)
Career Record (Seasons)	Same
2014 Record	19-29 (10-17 SLC)
Media Relations Contact	Kemmler Chapple
Email	kchapple@selu.edu

AUBURN TIGERS

May 1-3 • Tiger Park • 6 p.m. • 6 p.m. • 2 p.m.



Location	Auburn, Ala.
Colors	Burnt Orange & Navy Blue
Conference	Southeastern
Website	auburntigers.com
Head Coaches	Clint Myers
Record at Auburn (Seasons)	42-19-1 (2)
Career Record (Seasons)	952-164-1 (19)
2014 Record	42-19-1 (11-13 SEC)
Media Relations Contact	John Thomas
Email	john.thomas@auburn.edu

ALABAMA CRIMSON TIDE

Location	Tuscaloosa, Ala.
Colors	Crimson & White
Conference	Southeastern
Website	rolltide.com
Head Coach	Patrick Murphy
Record at Alabama (Seasons)	842-226 (16)
Career Record (Seasons)	870-246 (17)
2014 Record	53-13 (19-5 SEC)
Media Relations Contact	Nathan Sheehan
Email	nsheehan@ia.ua.edu

GEORGIA BULLDOGS

Location	Athens, Ga.
Colors	Red & Black
Conference	Southeastern
Website	georgiadogs.com
Head Coach	Lu Harris-Champer
Record at Georgia (Seasons)	687-234 (14)
Career Record (Seasons)	896-312-1 (17)
2014 Record	49-15 (15-9 SEC)
Media Relations Contact	Jen Galas
Email	jgalas@sports.uga.edu

SOUTH CAROLINA GAMECOCKS

Location	Columbia, S.C.
Colors	Garnet & Black
Conference	Southeastern
Website	gamecocksonline.com
Head Coaches	Beverly Smith
Record at South Carolina (Seasons)	119-109 (3)
Career Record (Seasons)	Same
2014 Record	36-22 (11-13 SEC)
Media Relations Contact	Koby Padgett
Email	kpaddgett@sc.edu

SEC & NCAA CHAMPIONSHIPS

May 6-9 • SEC Tournament • Baton Rouge, La. • 12 Teams • Single Elimination

May 15-18 • NCAA Regionals • 16 Campus Sites • Double Elimination

May 22-25 • NCAA Super Regionals • Eight Campus Sites • Best 2-of-3

May 29-June 4 • Women's College World Series • Oklahoma City, Okla. • Double Elimination



6 A.J. ANDREWS

OF • 5-5 • SR. • 3L • L-R • OLDSMAR, FLA.

JUNIOR SEASON (2014)

Was one of three players to start all 62 games for LSU in her junior season, making all of her starts in centerfield... Was named to the 2014 USA Softball Collegiate National Player of the Year Top 50 Watch List, the 2014 Tiger Classic All-Tournament Team, second team All-SEC and second team NFCA All-South Region... Batted in the leadoff position in every contest and finished the season with a .329 batting average with a team-leading 68 hits, including six triples which were tops in the SEC and sixth in the nation, and the most by an LSU player since 2002... Her 0.10 triples per game average led the SEC and was 27th in the nation at the end of the year... Stole 38 of 40 bases on the year which was second in the league, as she averaged 0.61 stolen bases per game which was also second in the conference and 19th in the nation... Hit eight doubles and two home runs, finishing the year with a slugging percentage of .454, while getting walked 31 times with a team-high 47 runs scored in leading to a .419 on-base percentage... Hit .329 in conference play with 27 hits which tied for the team lead and 12 stolen bases... Stole three bases in a game four times on the season with four games of at least two... Went on a career and season-long 15 game hitting streak from Feb. 28-March 29, which was tied for the longest in program history... Had 17 multi-hit games on the season, 12, two-hit outings and five, three-hit outings... Had nine multi-RBI contests with seven games of two RBI and two with three RBI... Had two games of at least six at bats coming against Harvard on Feb. 28 and South Carolina on April 18, which were both individual season highs in the Southeastern Conference... Went 2-for-3 with three runs scored, two walks and three stolen bases (Feb. 7)... Went 2-for-3 with two RBI against Murray State (Feb. 8)... Went 2-for-4 against South Alabama with a double and a stolen base (Feb. 15)... Pieced together her first three-hit game by going 3-for-4 against Penn State with a run scored (Feb. 17)... Went 2-for-3 against Long Beach State with two RBI (Feb. 20)... Had a 2-for-4 game with a triple, two RBI and a run scored against Cal State Fullerton (Feb. 21)... Exploded for three hits in four at-bats against Stanford with a double and run scored (Feb. 22)... Had a 3-for-5 day against Jackson State with two stolen bases and a run scored (Feb. 28)... Went 2-for-4 against Northwestern State with two stolen bases and two runs scored (March 4)... Went 3-for-4 in the series opener against the Auburn Tigers, stealing two bases with a double, RBI and run scored (March 7)... Hit .538 against Auburn and Northwestern State, earning seven base knocks with a double, RBI and four runs scored with four stolen bases... Went 2-for-3 in the finale against the Gators with a triple, scoring both runs for the Tigers in the contest (March 16)... Averaged .333 at the plate in 12 appearances against No. 1 Florida, finishing with four hits and a stolen base... Drove in three RBI against Nicholls with a double (March 19)... Went 3-for-6 in the series against Oklahoma with a triple, .833 slugging percentage and .625 on-base percentage... Hit .375 in the series against Alabama with a double, RBI, run scored and two stolen bases... Had her second three RBI game of the season in the opener against Tennessee, hitting her first home run of the season in a 2-for-3 night with two runs scored (April 4)... Hit her fourth triple and sixth double of the season in a 2-for-4 outing with two RBI in game one against Hofstra (April 16)... Drove in two RBI in game one against the South Carolina Gamecocks with a stolen base and a run scored (April 18)... Finished a home run short of the cycle in the series opener against Ole Miss, going 3-for-4 with a double triple and scored three times for the second-straight game (April 25)... Went 1-for-2 with an RBI and two runs scored, receiving two walks and stealing three bases in the finale against Ole Miss (April 27)... Went 1-for-2 against Southeastern Louisiana with two RBI, a run scored and a stolen base, earning three walks in a game for the third time this season (April 30)... Extended her hitting streak to seven games in going 2-for-4 in the finale against Mississippi State (May 4)... Hit her sixth triple of the season and scored a run in the second game of the tournament against Kentucky (May 9)... Hit her second home run of the season in a 1-for-4 afternoon against Louisville with an RBI and two runs scored (May 16)... Went 1-for-3 in the season finale (May 18).

SOPHOMORE SEASON (2013)

Only player to start in all 58 games split between centerfield (48), left field (9) and right field (1) ... Became the 15th player in program history to claim NFCA All-America status in addition to NFCA All-South Region, All-SEC and All-Louisiana First-Team accolades ... The last LSU outfielder to secure NFCA All-American status and All-SEC First-Team honors was former All-American Kirsten Shortridge (2010) ... Batted leadoff in every game and turned in a team-leading .359 batting average (71-for-198) to go along with two home runs and 32 RBIs ... The .359 hitting clip was a 144 point improvement from 2012 whereas the 32 RBIs ranked third on the team ... Her 71 hits checked in at ninth place on the SEC leaderboard ... Scored a team-best 47 runs, LSU won 27 of 30 games when Andrews crossed the plate ... Was apart of 28 percent of LSU's runs scored ... Registered 19 stolen bases in 21 attempts, the 19 steals were 13th in the SEC ... Produced a team-high 19 multi-hit games, while her eight multi-RBI efforts were tied with Allison Falcon for second on the squad ... Hit safely in 45 of 58 games which included 17 of her 23 SEC outings.

FRESHMAN SEASON (2012)

Recorded 54 appearances which included 49 starts split between centerfield (37), right field (11) and designated player (1) ... LSU won eight of 11 games when Andrews started in right field ... Secured All-SEC Freshman Team honors to extend LSU's streak to four straight years with a representative on the team ... Compiled a .215 batting average (31-for-144) and totaled eight RBIs ... Scored 20 runs to rank second on the team ... Swiped a team-leading 15 stolen bases in 18 attempts ... Her 15 steals were tied for 14th in the SEC rankings ... Notched seven multi-hit efforts to rank third on the team.

HIGH SCHOOL

Four-year letterwinner for Kaylyn Bayly at Countryside High School in Florida ... Selected to play in 2011 Under Armour All-America Game at Disney's Wide World of Sports Complex ... Secured 2011 Pinellas Country Player of the Year ... Batted .557 with 57 stolen bases and 55 runs scored during senior season ... Notched multiple All-State and All-Suncoast League picks ... Her team won a trio of district championships from 2008-10 ... Plays travel ball for Team Florida 18 Gold.

PERSONAL

Daughter of Michael and Jeanene Andrews ... Born on July 7, 1993 ... Has three siblings: Michael (26), Ailyah (13) and Athena (10) ... Majoring in marketing.

ANDREWS' FULL BIO IS AVAILABLE AT LSUSPORTS.NET

ANDREWS' CAREER STATISTICS

YEAR	AVG	GP-GS	AB	R	H	2B	3B	HR	RBI	TB	SLG%	BB	HBP	SO	GDP	OB%	SF	SH	SB-ATT	PO	A	E	FLD%
2012	.215	54-49	144	20	31	0	3	0	8	37	.257	20	2	30	0	.319	0	4	15-18	33	0	2	.943
2013	.359	58-58	198	47	71	9	2	2	32	90	.455	18	4	24	0	.423	0	0	19-21	64	1	3	.956
2014	.329	62-62	207	47	68	8	6	2	26	94	.454	31	2	37	0	.419	1	3	38-40	78	2	2	.976
TOTALS	.310	174-169	549	114	170	17	11	4	66	221	.403	69	8	91	0	.394	1	7	72-79	175	3	7	.962

HONORS & AWARDS

2014 USA Softball Collegiate National Player of the Year
Top 50 Watch List
2014 Tiger Classic All-Tournament Team
2014 All-SEC Second Team
2014 NFCA All-South Region Second Team
2014 LSWA All-Louisiana First Team
2013 SEC Academic Honor Roll
2013 NFCA All-America Third Team
2013 NFCA All-South Region First Team
2013 All-SEC First Team
2013 All-Louisiana First Team
2013 LSWA Hitter of the Week (03/21, 04/14)
2012 All-SEC Freshman Team

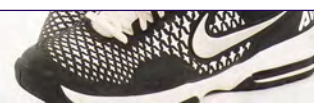

33 KAILEY McCASLAND

UTL • 5-5 • SR. • 3L • L-R • SAN CLEMENTE, CALIF.

JUNIOR SEASON (2014)

Played in 13 games as a reserve first baseman and pinch hitter as a junior... Batted .333 on the season with a home run, 10 RBI and two runs scored... Slugged .583 which was the highest for non-every-day starters with a .385 on-base percentage... Crossed the plate against SIU Edwardsville (Feb. 7)... Was 1-for-1 against Long Beach State with an RBI single (Feb. 14)... Had a fielder's choice RBI to give LSU an 8-0 lead over Nicholls (March 19)... Hit the team's third grand slam of the season against ULM as a pinch hitter to earn a career-high four RBI against the Warhawks (April 1)... Had the game-winning two-RBI single in the finale against Georgia to take the series (April 13)... In another big pinch-hit situation, hit a two-RBI single down the left field line in the finale against Ole Miss to give LSU the lead back in the second inning (April 27).

SOPHOMORE SEASON (2013)

Garnered 17 appearances which included 11 starts split between designated player (10) and right field (1) ... LSU won nine of 11 games where McCasland was in the starting lineup ... Tallied an .074 batting average (2-for-27) ... One of nine players to draw double digit walks and compiled a .390 on-base percentage ... Was LSU's opening day starter at designated player ... Batted fourth and reached base in all three plate appearances which included two walks and two runs scored during an 8-0 win over No. 22 North Carolina (Feb. 8) ... Was 1-for-2 with a walk and a stolen base against No. 22 North Carolina (Feb. 10) ... Coaxed a walk and scored a run at Ole Miss (Feb. 13) and versus North Dakota State (Feb. 15) ... Went 1-for-4 with a stolen base against BYU (Feb. 22) ... Was used primarily as a pinch hitter over her final eight appearances (Feb. 23-April 17).

FRESHMAN SEASON (2012)

Registered 33 appearances which included 19 starts split between third base (11) and designated player (8) ... Checked in with a .211 batting average (12-for-57) to go along with one home run and nine RBIs ... Eight of her nine RBIs came against non-conference opponents ... Collected her first career hit, run and RBI against Louisiana Tech (Feb. 12) ... Added a RBI single versus No. 3 California (Feb. 19) ... Exploded for a career-high three RBIs and cranked her first career home run during LSU's 7-4 win over No. 23 Oklahoma State (March 3) ... Pieced together a three-game hitting streak (March 7-9) which included a 2-for-3 effort with a RBI at Nicholls State (March 7) ... Delivered pinch-hit RBI singles during the seven innings at No. 10 Tennessee (April 14) and in game one of a doubleheader at No. 2 Florida (April 24) ... Connected for a bases loaded sacrifice fly for the game's first run during the championship game at the NCAA College Station Regional versus No. 8 national seed Texas A&M (May 20) ... Was 0-for-3 in pinch hitting duties against No. 9 national seed Missouri (May 26-27) at the NCAA Columbia Super Regional and No. 19 South Florida (June 2) at the Women's College World Series.

HIGH SCHOOL

Four-year letterwinner for Paul Hill at Sam Clemente High School in California ... Secured All-South Coast League First-Team and All-County Third-Team honorees during the 2010 and 2011 seasons ... Captured team Offensive MVP award all four seasons (2008-11) ... Plays travel ball for Bill Jackson's Firecrackers.

PERSONAL

Daughter of Tim and Kym McCasland ... Born on March 16, 1993 ... Has two siblings: Shannon (15) and Brody (14) ... Majoring in sport administration with a commerce concentration.



HONORS & AWARDS

2012 SEC First-year Honor Roll

McCASLAND'S CAREER STATISTICS

YEAR	AVG	GP-GS	AB	R	H	2B	3B	HR	RBI	TB	SLG%	BB	HBP	SO	GDP	OB%	SF	SH	SB-ATT	PO	A	E	FLD%
2012	.211	33-19	57	7	12	1	0	1	9	16	.281	5	2	14	2	.291	1	1	1-1	11	15	4	.867
2013	.074	17-11	27	4	2	0	0	0	0	2	.074	11	3	5	0	.390	0	1	2-2	0	0	0	.000
2014	.333	13-0	12	2	4	0	0	1	10	7	.583	1	0	2	0	.385	0	0	0-0	1	0	1	.500
TOTALS	.188	63-30	96	13	18	1	0	2	19	25	.260	17	5	21	2	.336	1	2	3-3	12	15	5	.844

11 DYLAN SUPAK

UTL • 5-11 • SR. • 3L • R-R • LAGRANGE, TEXAS

JUNIOR SEASON (2014)

Participated in 12 games in her junior season, coming off of the bench as a pinch hitter and reserve outfielder... Hit .273 on the season with a double, two RBI and a run scored in 11 total at-bats... Had an on-base percentage of .429 and slugging percentage of .364... Earned her first hit of the season, going 1-for-1 with an RBI in the series finale against Georgia (April 13)... Had her first multi-hit game of the season against South Carolina, coming off of the bench to go 2-for-2 with a double and RBI against the Gamecocks (April 18).

SOPHOMORE SEASON (2013)

Tallied 18 appearances which included nine starts split between designated player (8) and first base (1) ... LSU won seven of nine games where Supak was in the starting lineup ... Garnered a .167 batting average (5-for-30) with four RBIs ... Collected a walk, scored a run and totaled a season's best seven putouts versus Hampton (Feb. 9) during her season debut ... Was 1-for-2 with a run scored against Ohio State (Feb. 22) ... Ripped a two-run single as a pinch hitter versus No. 10 Oregon (March 1) ... Picked up a walk and scored a run during LSU's 14-6 win over No. 14 Michigan (March 2) ... Turned in a 1-for-2 performance with a run scored and a RBI against Nicholls State (March 13) ... Coaxed a bases loaded walk as a pinch hitter at Arkansas (April 5) ... Tallied four starts at designated player late in season (April 7-May 18) ... Drew a walk in her lone start versus Central Connecticut State (May 18) at the NCAA Baton Rouge Regional.

FRESHMAN SEASON (2012)

Garnered 47 appearances which included 43 starts shared between first base (35), shortstop (5) and designated player (3) ... Checked in with a .202 batting average (19-for-94) to go along with a home run and 11 RBIs ... One of six players to record double figure RBIs ... Nine of her 11 RBIs came against non-conference opponents ... Her five multi-RBI efforts were third on the team ... Picked up her first career hit, scored her first career run and drove home her first career RBI as part of a 2-for-3 performance during her first career start versus Utah State (Feb. 19) ... Earned Tiger Invitational (Feb. 25-26) in addition to Purple & Gold Challenge (March 9-10) All-Tournament Team honors ... Cranked a two-run single to cap a four-run first inning against South Alabama (Feb. 25) ... Belted her first career home run in a 2-for-3 effort and scored two runs at Nicholls State (March 7) ... Pieced together a career-long three-game hitting streak to conclude the Purple & Gold Challenge highlighted by a 2-for-3 effort with two RBIs versus Mississippi Valley State (March 10) ... Went 2-for-4 with two RBIs against Mississippi State (March 16) filling in for an injured Juliana Santos at shortstop ... Smacked two doubles and scored a run during the South Carolina series opener (March 23) ... Was 1-for-2 with a walk during LSU's 1-0 victory at No. 2 Florida (April 24) ... Started eight of LSU's nine NCAA postseason games at first base ... Her infield single was followed by a throwing error which resulted in a run during LSU's 2-1 win over No. 8 national seed Texas A&M (May 20) during the regional championship game ... Drew walks in the first two games versus No. 9 national seed Missouri (May 26-27) at the NCAA Columbia Super Regional ... Matched a career-best eight putouts versus No. 3 national seed Arizona State (June 2) at the Women's College World Series.

HIGH SCHOOL

Four-year letterwinner for Tracy Knapik and Arthur Behrend at LaGrange High School in Texas ... Collected TSWA All-State and All-District accolades all four years (2008-11) ... Named Offensive District MVP in 2009 and 2010 followed by Overall District MVP in 2011 ... Secured multiple Academic All-District awards ... Member of the National Honor Society and a Student Council Representative ... Plays travel ball for Houston Eclipse.

PERSONAL

Daughter of Thomas and Sheila Supak ... Born on May 27, 1993 ... Has three brothers: Tyler (24), Kyle (22) and Trey (16) ... Majoring in kinesiology with a human movement concentration.



HONORS & AWARDS

2013 SEC Academic Honor Roll
2012 Purple & Gold Challenge All-Tournament Team
2012 Tiger Invitational All-Tournament Team
2012 SEC First-Year Honor Roll

SUPAK'S CAREER STATISTICS

YEAR	AVG	GP-GS	AB	R	H	2B	3B	HR	RBI	TB	SLG%	BB	HBP	SO	GDP	OB%	SF	SH	SB-ATT	PO	A	E	FLD%
2012	.202	47-43	94	10	19	3	0	1	11	25	.266	14	4	19	1	.330	0	4	1-1	164	8	4	.977
2013	.167	18-9	30	5	5	2	0	0	4	7	.233	8	1	11	0	.359	0	0	0-0	12	0	0	1.000
2014	.273	12-0	11	1	3	1	0	0	2	4	.364	1	2	3	0	.429	0	0	0-0	0	0	0	.000
TOTALS	.200	77-52	135	16	27	6	0	1	17	36	.267	23	7	33	1	.345	0	4	1-1	176	8	4	.979

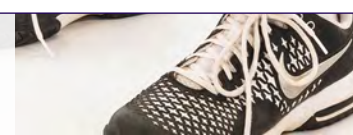

27 BIANKA BELL

INF • 5-5 • JR. • 2L • R-R • TAMPA, FLA.

SOPHOMORE SEASON (2014)

Was only one of three players to start all 62 games for LSU in her sophomore season, earning 59 starts at shortstop and three at designated player... Finished second among the everyday starters in batting average (.337), total extra base hits (26) and runs scored (44), second in hits (60), RBI (51), slugging percentage (.646) and home runs (14), while tying for the team lead in doubles (11) and getting walked a team-high 34 times... Stole seven bases on 10 attempts on the season... Became the third player in team history to earn multiple double-digit home run seasons in a career at LSU, as her 14 is now tied for second-most in a single season... hit four home runs in a span of six games from Feb. 15-21... Became the fastest player to reach 100 career RBI in program history... Hit .329 in league games with 23 hits, six home runs and team-leading 21 RBI to just eight strikeouts, while slugging .643 in league games and had an on-base percentage of .447, which were both second on the team... Ended the season going on a career-high 11-game hitting streak from April 30-May 18 which was the second longest on the team this season, while reaching base in 24 consecutive games which was the longest for the group... Finished the season tied for fourth with 13 multiple hit games, with 11 games of two hits and two with three hits... Was second on the team in multi-RBI games with 14 total, having nine games with two, four with three and one four RBI contest... Had two hits against Central Arkansas, driving in two and scoring twice with a home run and a walk (Feb. 9)... Needed just two at-bats against Penn State to drive in three runs and score twice with a home run (Feb. 17)... Went 2-for-2 against Long Beach State at the Mary Nutter Collegiate Classic and scored three times (Feb. 20)... Earned three hits in three at-bats against Jackson State with two doubles and three runs scored (Feb. 28)... Went 3-for-3 against Lamar with a double, triple, RBI and two runs scored (March 1)... Had two RBI and earned three hits against Florida during the series... Hit .500 against the Oklahoma Sooners during the series with three hits and a walk... Hit her eighth double of the season against Alabama, driving in her 22nd RBI of the season in game three against the Crimson Tide (March 29)... Hit a walk-off three-run home run to seal the 7-4 comeback win over Tennessee in the bottom of the seventh and went 2-for-4 with three RBI and a run scored (April 4)... Blasted her eighth home run of the season on a three run shot in game two against South Carolina (April 19)... Hit her ninth double of the season and drove in two RBI against South Alabama (April 23)... Went 2-for-3 in the opener against Ole Miss with an RBI and run scored (April 25)... Smoked her ninth home run of the season on her only hit of the day in game two against the Rebels, going 1-for-3 with two RBI and a run scored (April 26)... Hit the go-ahead home run in the fifth inning to give LSU the lead back in the opener against Mississippi State, going 1-for-3 with two RBI and two runs scored (May 2)... Hit her 11th home run of the season in the very first inning on a three-run shot and ended the game with an RBI double to go 2-for-4 with a career-high tying four RBI and a run scored in game two against MSU (May 3)... Drilled her 11th double of the season in going 1-for-3 against Missouri with an RBI (May 8)... Only hit came off of a screaming home run against Louisville in the NCAA Tucson Regional opener where she went 1-for-4 with an RBI and two runs scored (May 16)... Hit a home run for the second consecutive game, going 1-for-2 with three RBI and two runs scored against Arizona (May 17)... In the elimination game went 2-for-4 with a run scored against Boston University (May 17)... Earned her second consecutive multi-hit outing of the regional in going 2-for-3, smacking her third home run of the postseason to drive in two with a run scored against the Wildcats (May 18)... In the winner-take-all game was 1-for-2 with a run scored and a walk (May 18).

FRESHMAN SEASON (2013)

Garnered 56 starts shared between shortstop (51) and second base (5) en route to NFCA All-South Region Second-Team, All-SEC Second-Team and All-Louisiana First-Team accolades ... Only games missed were at Ole Miss (Feb. 13) and versus North Dakota State (Feb. 15) ... Second player in program history joining Rachele Fico (2010) to collect the SEC and Louisiana Freshman of the Year awards ... Turned in a .347 batting average (60-for-173) to go along with a team-leading 12 home runs and 50 RBIs ... The 12 homers were tied for third-best in program history for a single season ... The 50 RBIs checked in tied for eighth-highest during a single season in program history and 12th on the SEC leaderboard ... Collected 17 multi-hit efforts which was second on the squad along with a team-leading 13 multi-RBI performances ... The 13 multi RBI games also were tied for eighth-most in program history for a single season ... Was apart of 32 percent of LSU's runs scored on the season ... Hit safely in 38 of 56 games which included 17 of 23 SEC outings ... Checked in among the SEC's Top 15 during league games in six categories which included runs (20 - 6th), total bases (45 - 8th), hits (26 - Tied 9th), RBIs (18 - Tied 9th), slugging percentage (.616 - 10th) and batting average (.356 - 13th) ... Was LSU's opening day starter at second base.

HIGH SCHOOL

Three-year letterwinner for Bobby Diez at Chamberlain High School and one-year letterwinner for Angela Slater at Riverview High School in Florida ... Collected Florida's 2012 Gatorade Player of the Year award ... One of 16 players to earn Louisville Slugger/NFCA High School All-America First-Team and one of 30 players to notch ESPNHS All-America status ... Listed No. 13 among ESPN's Top 100 High School Recruits for Class of 2012 ... Tallied a .731 batting average to go along with 11 home runs and 35 RBIs as a senior ... Four of her 11 homers came during the postseason to lead CHS to 2012 Class 7A state championship ... Claimed Tampa Bay Times and Tampa Tribune Player of the Year accolades ... Garnered multiple All-District, All-Region and All-State honors during prep career ... One of 42 players invited to attend 2010 USA Softball Junior Women's National Team Camp ... President of the Fellowship of Christian Athletes and member of CHS Art Club ... Also lettered in soccer ... Plays travel ball for the Tampa Mustangs.

PERSONAL

Daughter of Joe and Anne Bell ... Born on October 27, 1993 ... Has three siblings: Brittany (22), Briana (20) and Joel (16) ... Sister, Brittany, played softball at Mississippi State (2008-12) ... Sister, Briana, is a redshirt sophomore on MSU team and was a 2011 All-SEC Freshman Team pick ... Majoring in sociology with a concentration in criminology.

BELL'S FULL BIO IS AVAILABLE AT LSUSPORTS.NET

HONORS & AWARDS

2014 Purple and Gold Challenge All-Tournament Team
2014 NFCA All-South Region First Team
2014 LSWA All-Louisiana First Team
2013 NFCA All-South Region Second Team
2013 SEC Co-Freshman of the Year
2013 All-SEC Second Team
2013 All-SEC Freshman Team
2013 SEC Freshman of the Week (04/01, 04/08)
2013 Louisiana Freshman of the Year
2013 All-Louisiana First Team

BELL'S CAREER STATISTICS

YEAR	AVG	GP-GS	AB	R	H	2B	3B	HR	RBI	TB	SLG%	BB	HBP	SO	GDP	OB%	SF	SH	SB-ATT	PO	A	E	FLD%
2013	.347	56-56	173	41	60	7	0	12	50	103	.595	19	6	17	6	.423	3	0	11-12	82	95	13	.932
2014	.337	62-62	178	44	60	11	1	14	51	115	.646	34	10	23	0	.468	0	3	7-10	97	82	15	.923
TOTALS	.342	118-118	351	85	120	18	1	26	101	218	.621	53	16	40	6	.447	3	3	18-22	179	177	28	.927



24 ALAYNA FALCON

OF • 5-3 • JR. • 2L • R-R • DONALDSONVILLE, LA.

SOPHOMORE SEASON (2014)

Played in 15 games as a sophomore as a pinch hitter and reserve outfielder for LSU... Finished the season with a .462 batting average with six hits, six RBI, a run scored, to go along with a .462 slugging percentage and .588 on-base percentage.... At one point on the season was hitting .667 at the plate, hitting below .400 just once on the year... LSU won five of the six games she earned a hit in... Struck out just once in 12 total at-bats on the season... Earned her first hit of the season and scored a run against George Washington (Feb. 14)... Went 1-for-1 in her only at bat against Lamar (March 1)... Earned the first RBI of her LSU career in the 13-11 win in the finale against Georgia (April 13)... Had her first multi-RBI game of her career, driving in two on a single hit in game two against South Carolina (April 19)... Earned her second multiple RBI contest of the season, with two RBI on a single in the finale against Ole Miss (April 27)... Gave LSU a 10-7 lead over Louisville in the first game of the NCAA Tucson Regional (May 18).

FRESHMAN SEASON (2013)

Made five appearances being used primarily as a pinch hitter ... Tallied a .333 batting average (2-for-6) ... Her first career hit was a one-out double in the sixth inning versus Southeastern Louisiana (March 26) ... Went 1-for-2 with a single during game two of the Samford doubleheader (March 30).

HIGH SCHOOL

Four-year letterwinner for Don Henry at Ascension Catholic High School in Donaldsonville ... Two-time All-District First Team performer (2011 & 2012) as a pitcher ... Named District MVP, All-Metro First-Team and LWSA Class 1A All-State First-Team accolades in 2011 ... Selected to participate in 2012 LHSCA All-Star Game ... Garnered multiple LHSA All-Academic honors ... Plays travel ball for LA Chaos.

PERSONAL

Daughter of Scott and Lauren Falcon ... Born on October 19, 1993 ... Sister, Allison, is a redshirt junior on LSU softball team ... Majoring in elementary education.



HONORS & AWARDS

2013 SEC First-Year Academic Honor Roll

FALCON'S CAREER STATISTICS

YEAR	AVG	GP-GS	AB	R	H	2B	3B	HR	RBI	TB	SLG%	BB	HBP	SO	GDP	OB%	SF	SH	SB-ATT	PO	A	E	FLD%
2013	.333	5-0	6	0	2	1	0	0	0	3	.500	0	0	1	0	.333	0	0	0-0	0	0	0	.000
2014	.462	15-0	13	1	6	0	0	0	6	6	.462	3	1	1	0	.588	0	0	0-0	1	0	0	1.000
TOTALS	.421	20-0	19	1	8	1	0	0	6	9	.474	3	1	2	0	.522	0	0	0-0	1	0	0	1.000

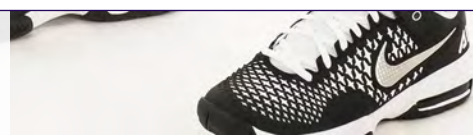

77 KELSI KLOSS

C • 5-8 • JR. • 2L • R-R • CYPRESS, CALIF.

SOPHOMORE SEASON (2014)

Appeared in 50 games in her sophomore campaign, making 47 starts primarily as a catcher and designated player... Averaged .278 at the plate, finishing third on the team in home runs with nine, to go along with eight doubles in her 37 total hits on the season... Finished the season with a fielding percentage of .987 behind the dish... Was a perfect 3-for-3 in stolen bases... Slugged .541 with an on-base percentage of .377... Had 25 RBI on the season... Was one of four players to drive in four runs in a game this season, and one of two to drive in four in two games on the year... has nine multi-hit outings... Went 2-for-4 against Murray State with a double, RBI and two runs scored against the Racers (Feb. 8)... Hit a two-run bomb against Northwestern with a run scored (Feb. 14)... Had two hits against South Alabama (Feb. 15)... Opened the Penn State doubleheader with a 3-for-3 outing with an RBI and three runs scored with a home run (Feb. 17)... Was 2-for-4 in the finale against Penn State, with a double and an RBI (Feb. 17)... Had a monster day going 2-for-4 against Long Beach State where she had four RBI with two runs scored on a double and home run (Feb. 20)... Went 2-for-2 with two RBI and two runs scored in the shutout win over Jackson State (Feb. 28)... Hit the go-ahead two-run home run in the 5-3 comeback win over Northwestern State, going 2-for-3 with three RBI (March 4)... Hit her sixth home run of the season on a back-to-back in the series opener against Florida (March 14)... Hit seventh home run of the season in the series opener against the Crimson Tide (March 28)... Averaged a team-high .444 against Alabama during the series, earning four hits with an RBI and run scored with a .444 on-base percentage and slugging .778... Smacked a double in her only hit of the night against McNeese State (April 9)... Finished a triple short of the cycle in the finale against Georgia, matching season highs in hits with three including her eighth home run of the season, RBI with four and runs scored with three on a 3-for-3 outing (April 13)... Hit .444 on the week going 4-for-9 with two doubles a home run and four RBI against McNeese and Georgia. Had an on-base percentage of .545 and slugged 1.000... Scored twice in the SEC opener against South Carolina with an RBI (April 18)... Went 1-for-3 in the series opener against Ole Miss with an RBI and run scored (April 25)... Hit her eighth double of the year in a 1-for-3 outing against Mississippi State (May 2)... Hit her ninth home run of the season, driving in two and scoring twice in the finale against Ole Miss (April 27).

FRESHMAN SEASON (2013)

Totalled 41 appearances which included 36 starts split between catcher (27) and designated player (9) ... Came away with a .250 batting average (26-for-104) to go along with five home runs and 25 RBIs ... 13 of Kloss' 26 hits on the season produced runs for the Tigers ... Her five home runs were tied for third on the team ... One of eight player to collect 20 or more RBIs ... Her first career hit was a solo home run in the fifth inning of LSU's 1-0 victory over Purdue (Feb. 8) ... Was 1-for-2 with a RBI versus Hampton (Feb. 9) ... Added a two-run homer as a pinch hitter at Ole Miss (Feb. 13) ... Knocked a solo dinger and was the starting catcher for Rachele Fico's no-hitter against Ohio State (Feb. 22) ... Drove home a season's best six RBIs fueled by a grand slam during the seventh inning of LSU's 14-6 win over No. 14 Michigan (March 2) ... The six RBIs were the most by a LSU player since Vanessa Soto versus Centenary during the 2007 season ... Hit safely in both of her starts during the Kentucky (March 15 & 16) and South Carolina (March 23 & 24) series' ... Went 1-for-2 with two RBIs in game two against Georgia Southern (March 19) ... Started 15 of LSU's final 16 games (April 13-May 17) and opened the stretch with a RBI single at No. 10 Texas A&M (April 13) ... Was 2-for-2 with a two-run single during an 8-0 win over No. 12 Missouri (April 20) ... Belted a two-run homer off All-American Jackie Traina to open series against No. 4 Alabama (April 25) ... Turned in her first career three-hit performance and tacked on two RBIs at Georgia (May 5) ... Started all four games of the NCAA Baton Rouge Regional (May 17-19) making two starts at catcher and two starts at designated player ... Tallied a RBI on a bases loaded walk versus Central Connecticut State (May 18) during an 11-0 elimination game victory.

HIGH SCHOOL

Four-year letterwinner for Mark Campbell at Pacifica High School in California ... Team won Empire League Championship during all four seasons (2009-12) ... Earned All-Empire League Second-Team honors (2010 & 2012) in between an All-Empire League First-Team (2011) pick ... Secured 2011 Empire League Defensive MVP ... Participated in 2012 Orange Country vs. Riverside Country All-Star game ... Four-time honor roll recipient ... Plays travel ball for the SoCal Firecrackers, teammates with Sandra Simmons.

PERSONAL

Daughter of Jim and Cristi Kloss ... Born on November 10, 1994 ... Has four siblings: Nathan (24), Connor (15), Keegan (13) and Carlii (9) ... Majoring in finance.



HONORS & AWARDS

2014 Tiger Invitational All-Tournament Team
2014 LSWA All-Louisiana Honorable Mention
2013 All-SEC Freshman Team

KLOSS'S CAREER STATISTICS

YEAR	AVG	GP-GS	AB	R	H	2B	3B	HR	RBI	TB	SLG%	BB	HBP	SO	GDP	OB%	SF	SH	SB-ATT	PO	A	E	FLD%
2013	.250	41-36	104	12	26	5	0	5	25	46	.442	15	1	21	0	.347	1	1	3-5	180	10	3	.984
2014	.278	50-47	133	34	37	8	0	9	25	72	.541	20	1	25	0	.377	0	0	3-3	211	17	3	.987
TOTALS	.266	91-83	237	46	63	13	0	14	50	118	.498	35	2	46	0	.364	1	1	6-8	391	27	6	.986

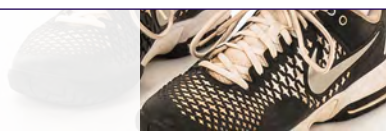

4 JENNA KREAMER

INF • 5-4 • JR. • TR • R-R • SHREVEPORT, LA.

FRESHMAN SEASON (2013 at Washington)

Came off the bench in a reserve role as a pinch hitter and runner as a freshman for the Huskies... Made collegiate debut against Ole Miss... Earned her first career hit and RBI in the series opener against Oregon State... Scored a run as a pinch runner against Utah.

HIGH SCHOOL

Was a three-time state champion at Evangel Christian Academy, where she holds the record for triples (25), doubles (33), home runs (10), RBI (30) and is second in runs scored (509)... As a freshman was named all-district and all-state in the first of three consecutive state titles... Was named all-district as ECA claimed its second state championship... As a junior was named all-metro, all-district and all-state which culminated in another state title... Finished her prep career as a senior being named all-metro, all-district and all-state.

PERSONAL

Full name is Jenna Lenae Kreamer, born Sept. 16 in Shreveport, Louisiana... Daughter of David and Janine Kreamer... Has two brothers in Matt and Dan... Both played football collegiately with Matt playing at McNeese State and Dan playing at Arkansas... Major is undecided.



3 SANDRA SIMMONS

INF • 5-6 • JR. • 2L • L-L • FOUNTAIN VALLEY, CALIF.

SOPHOMORE SEASON (2014)

Started all 62 games for the Tigers as a sophomore at first base, as she was one of only three players on the team to start every contest on the season... Averaged .305 at the plate for LSU, finishing the season tied for fourth in hits with 53, third in RBI with 37 and tied for first in doubles with 11... Had a .994 fielding percentage with just two errors on the year which was the highest percentage among the everyday starters... Finished second on the team in multi-hit games with 15, having 14 two-hit games and one three-hit game... Had eight multi-RBI games with six games of two RBI and is one of just two players on the team with two games with four RBI... Hit LSU's first triple of the season against Texas in the opener (Feb. 6)... Drove in four for the first time this season, using just one hit, a double, to help defeat SIUE (Feb. 7)... Solo home run proved to be the difference in the Oklahoma State game as LSU defeated the Cowgirls 1-0 (Feb. 8)... Came in twice and drove in one on two hits against Central Arkansas (Feb. 9)... Had a 2-for-3 day against George Washington with two RBI and two runs scored with a home run (Feb. 15)... Did not garner a hit against Penn State but had two RBI with two sacrifice flies (Feb. 17)... Went 1-for-4 against Washington with two RBI (Feb. 20)... Had a 2-for-3 day against Iowa State, driving in the game-winning run on her final hit of the game (March 1)... Went 2-for-2 with two runs scored and drove in four RBI for the second time on the season with a three-run home run against Lamar (March 1)... Went 2-for-3 in the finale against Auburn (March 9)... Was walked a season high three times against Nicholls (March 19), earning six on the week when including the Oklahoma series... Had back-to-back two-hit games against Alabama, accounting for half of LSU's hits in the finale (March 30)... Hit .400 and was one of two players to earn four hits against Alabama on the weekend in the series... Earned two hits for the third straight game going 2-for-2 with a double, RBI and season-high three runs scored against ULM (April 1)... Became the second player in program history, and first since Kirsten Shortridge, to steal home plate in a game, tying the finale in the seven-run bottom of the sixth inning against Georgia (April 13)... Became the second player this season to have two doubles in a single game in the second game against Hofstra (April 16)... Had her first three-hit game of the season in the series opener against South Carolina going 3-for-5 with two RBI (April 18)... Went 2-for-3 with an RBI in the series clincher over South Carolina in game two (April 19)... Earned two hits for the 12th time this season, going 2-for-3 with an RBI in the series opener against Ole Miss (April 25)... Went 1-for-2 with a double, two RBI and a run scored in the win over Southeastern La. (April 30)... Had two 1-for-3 outings against Mississippi State in games one and two... Went 2-for-4 with an RBI and run scored in the win over Missouri in the SEC Tournament (May 8)... Opened the NCAA Tucson Regional going 1-for-3 with an RBI and run scored (May 16)... Was 2-for-4 against Arizona in the winner's bracket game with a double and RBI (May 17)... Went 1-for-3 with a double against Boston U. (May 17)... Drilled a two-RBI double in her only hit of the game in the last game of the season against the Wildcats (May 18).

FRESHMAN SEASON (2013)

Started 57 of 58 games at first base and missed only the Michigan game (March 2) ... Secured a .270 batting average (43-of-159) to go along with four home runs and 34 RBIs ... Her 34 RBIs, eight multi-RBI performances and eight doubles were second on the team ... Her 43 hits, 10 multi-hit efforts and four homers were fourth-best on the squad ... Tallied 306 putouts and eight assists against three errors en route to a .991 fielding percentage ... Her 306 putouts ranked ninth in the SEC ...

HIGH SCHOOL

Four-year letterwinner for Shelly Luth at Marina High School in California ... Team won 2009 & 2010 Sunset League championship ... Secured All-Sunset League honors during all four seasons (2009-12) highlighted by a trio of first-team selections (2010-12) ... Listed No. 61 among ESPN's Top 100 High School Recruits for Class of 2012 ... Participated in 2012 Orange Country vs. Riverside Country All-Star game ... Four-time Scholar Athlete award recipient ... Plays travel ball with SoCal Firecrackers, teammates with Kellsie Kloss.

PERSONAL

Daughter of Mike and Tammy Jones ... Born on December 18, 1993 ... Has two sisters: Stephanie (25) and Shannon (20) ... Majoring in child and family studies.

SIMMONS' COMPLETE BIO IS AVAILABLE AT LSUSPORTS.NET



HONORS & AWARDS

2014 Tiger Classic All-Tournament Team
2014 LSWA All-Louisiana First Team
2013 NCAA Baton Rouge All-Regional Team

SIMMONS' CAREER STATISTICS

YEAR	AVG	GP-GS	AB	R	H	2B	3B	HR	RBI	TB	SLG%	BB	HBP	SO	GDP	OB%	SF	SH	SB-ATT	PO	A	E	FLD%
2013	.270	57-57	159	24	43	8	2	4	34	67	.421	15	4	17	0	.346	1	5	9-11	306	8	3	.991
2014	.305	62-62	174	33	53	11	1	3	37	75	.431	28	2	25	0	.401	3	7	5-6	309	26	2	.994
TOTALS	.288	119-119	333	57	96	19	3	7	71	142	.426	43	6	42	0	.376	4	12	14-17	615	34	5	.992



19 BAYLEE CORBELLO

P/UTIL • 5-5 • SO. • 1L • R-R • LAKE CHARLES, LA.

FRESHMAN SEASON (2014)

Made 35 appearances in her first season at LSU, earning 29 starts in the circle... Was named a finalist for the inaugural NFCA DI National Freshman of the Year award, third team NFCA All-South Region, SEC All-Freshman Team, LSWA second team All-Louisiana, Tiger Classic All-Tournament Team, Tiger Invitational All-Tournament Team, SEC Freshman of the Week, LSWA Pitcher of the Month and LSWA Pitcher of the Week... Led the pitching staff in wins (19), complete games (24), shutouts (6), innings pitched (199.1) and strikeouts (188)... Complete games are the most by an LSU freshman pitcher in team history, while the 19 wins are third most and 188 strikeouts are the second most by a pitcher in her first year at LSU... In league games, she had the fourth lowest opposing batting average at .232 and was fourth in batters struck out looking with 21... Gave up a run or less in 14 games on the season... Held teams to two hits or fewer in 11 games... Hit .185 at the plate in 27 total at-bats, earning five hits with a double, RBI and three runs scored... Became the fourth freshman hurler to earn double-digit strikeouts in their first start at LSU, fanning 10 Minnesota batters and retiring 21 of the last 23 in a 1-0 loss to the Gophers (Feb. 7)... Carried a no-hitter into the sixth inning against Oklahoma State, as she finished the game striking out 13 batters which is tied for third-most by a freshman pitcher in team history (Feb. 8)... Earned her second consecutive shutout with a blanking of Northwestern on four hits with eight strikeouts against the Wildcats (Feb. 14)... Allowed three runs to Penn State with seven walks and four strikeouts on just two hits in an 11-3 win (Feb. 17)... Struck out six and held Long Beach State to just two hits in a 5-0 win over the 49'ers (Feb. 20)... Gave up a single run to Cal State Fullerton on six hits with seven walks in an 8-1 win over the Titans (Feb. 21)... Allowed seven hits, but held Stanford to only three runs in a 5-3 comeback win for LSU (Feb. 22)... Earned her fourth shutout of the season in scattering six hits with four walks and five strikeouts against Iowa State (March 1)... Held Auburn to just one run on two hits with eight strikeouts to open the series to earn her eighth win of the season (March 7)... Earned double-digit strikeouts for the third time, fanning 11 (March 14)... Nearly tossed a perfect game against Nicholls, holding the Colonels to one hit with 12 strikeouts for her fourth double-digit strikeout performance of the season (March 19)... Had a no-hitter through five innings in the opener against Oklahoma, finishing the game allowing two runs on four hits with five walks and five strikeouts (March 22)... Allowed nine runs, eight earned, on eight hits in the loss to Alabama in game one of the series (March 28)... In three innings against ULM, allowed no runs on two hits with four strikeouts and no walks in earning her 10th victory of the season (April 1)... In 4.1 innings of work allowed four runs on four hits with four walks and four strikeouts in the game two victory over Tennessee (April 5)... Allowed six runs on five hits with four walks and two strikeouts in 3.2 innings of work in the last game against the Lady Vols (April 6)... Suffered the loss against McNeese State after giving up two runs on four hits with eight strikeouts (April 9)... Went the distance and pitched all eight innings in the win over Georgia in game two, allowing four runs, three earned, on seven hits with five walks and six strikeouts (April 12)... Pitched six innings in a loss to Hofstra allowing five runs on eight hits with four walks and six strikeouts (April 16)... Held the Gamecocks to just one run on two hits with four strikeouts in six innings of work in the 14-1 win in game two of the series (April 19)... Earned the win over South Alabama after allowing an unearned run on three hits with eight strikeouts to just three walks (April 23)... Earned her second consecutive complete-game one hitter after allowing an unearned run with six walks and four strikeouts to Ole Miss (April 26)... Won her fourth consecutive start by holding Southeastern Louisiana to three runs on five hits with three walks and five strikeouts (April 30)... Won her fifth-straight start in her sixth shutout of the season by holding Mississippi State to four hits with eight strikeouts and just two walks (May 3)... Pitched all nine innings, a season high, in a loss to Kentucky in the SEC Tournament after allowing four runs, two earned, on two hits with eight strikeouts and five walks (May 9)... Earned the win in the NCAA Tucson Regional opener despite allowing nine runs, six earned, on 11 hits with two walks and four strikeouts against the Cardinals (May 16)... Pitched six innings against Arizona in the winner's bracket game, taking the loss after allowing nine runs on 10 hits with seven walks and three strikeouts (May 17)... Battled back to earn the complete game victory by holding the Wildcats to a home season-low one run on three hits with four strikeouts and nine walks to force the winner-take-all game (May 18)... Pitched the final 3.1 innings against Arizona, allowing 10 runs on 10 hits with seven walks and two strikeouts (May 18).

HIGH SCHOOL

Four-year letterwinner for Beth Domingue at Sam Houston High School in Lake Charles ... Her team won the 2011 4A, 2012 5A and 2013 5A state championships ... Named State Tournament Most Outstanding Player during all three seasons ... Claimed 2012 & 2013 Louisiana Gatorade Player of the Year awards ... Was a four-time Louisiana Sports Writers Association (LSWA) All-State First-Team pick ... Picked up multiple MaxPreps All-American accolades ... Plays travel ball with the Louisiana Patriots ... Volunteered with Buddy Ball, a program that organizes T-ball games for physically challenged children.

PERSONAL

Daughter of Kevin and Toni Corbello ... Born on June 28, 1995 ... Has two siblings: Whitney (24) and Alex (21) ... Sisters played softball at McNeese State: Whitney (2008-10) and Alex (2010) ... Majoring in sports administration with a commerce concentration.



HONORS & AWARDS

2014 Tiger Classic All-Tournament Team
2014 Tiger Invitational All-Tournament Team
2014 SEC Freshman of the Week (2/10)
2014 LSWA Pitcher of the Month (3/4)
2014 NFCA DI National Freshman of the Year Award
Top 25 Finalist
2014 LSWA Pitcher of the Week (4/29)
2014 SEC All-Freshman Team
2014 NFCA All-South Region Third Team
2014 LSWA All-Louisiana Second Team

CORBELLO'S CAREER STATISTICS

YEAR	AVG	GP-GS	AB	R	H	2B	3B	HR	RBI	TB	SLG%	BB	HBP	SO	GDP	OB%	SF	SH	SB-ATT	PO	A	E	FLD%
2014	.185	13-13	27	3	5	1	0	0	1	6	.222	6	0	2	0	.324	1	0	0-0	3	37	2	.952
TOTALS	.185	13-13	27	3	5	1	0	0	1	6	.222	6	0	2	0	.324	1	0	0-0	3	37	2	.952

YEAR	ERA	W-L	APP-GS	CG	SHO/CBO	SV	IP	H	R	ER	BB	SO	2B	3B	HR	AB	B/AVG.	WP	HBP	BK	SFA	SHA
2014	3.16	19-9	35-29	24	6/0	0	199.1	155	105	90	153	188	20	0	20	925	.214	12	30	1	6	13
TOTALS	3.16	19-9	35-29	24	6/0	0	199.1	155	105	90	153	188	20	0	20	925	.214	12	30	1	6	13



2 SAHVANNA JAKUISH

C/INF • 5-8 • SO. • 1L • R-R • HIGHLAND, CALIF.

SOPHOMORE SEASON (2014)

Played in all but two games in her first season at LSU, splitting time between designated player, catcher and short-stop... Was named first team All-SEC, becoming the sixth freshman in team history to make first team and second to land in the designated player spot, and to the SEC All-Freshman team... Became the fifth player in team history to make the top all-region squad in their first season and the first to do so since Rachele Fico did in her freshman season in 2010... Was the 16th All-American selection in program history, and is the first player to earn a spot at designated player and the fifth to be named second team... Led the team in batting average (.341), home runs (17), RBI (55), slugging percentage (.699) and total bases (121), while finishing second in doubles (9) and on-base percentage (.445) and third in runs scored (40)... Broke the single-season home run mark formerly held by Leslie Klein which was set in 2004, finishing 23rd in the country and sixth in the SEC in the category... Her 55 RBI are the second-most by a freshman in their first year at LSU... The .699 slugging percentage is second all-time in a single year for a Tiger in program history... Was 2-for-2 in stolen bases and attempts... Had a .985 fielding percentage as a catcher and infielder... Led the team in hitting in conference games with a .386 average which was tied for sixth best in the league... In the league she finished in the top ten in multiple categories, including seventh in total bases (54), seventh in slugging percentage (.771), tied for tenth in total hits (27), and tied for seventh in home runs (7)... Only struck out 15 times, which is the second-lowest amount for the everyday starters... Went on a season-long, nine-game hitting streak from April 18-May 2 which was the third longest on the team... Led the team with 15 multi-RBI games, including six games with two RBI, eight games with three RBI and one game with four RBI... Earned 13 multi-hit games, with 10 games of two hits, two games with three hits and being the only player to earn five hits in a game on the season... Reached base in 18 consecutive games at the end of the season, the second longest streak for any player on the team... Went 2-for-2 with three RBI against SIU Edwardsville (Feb. 7)... Scored her first home run of the season against Central Arkansas for her only hit of the game against the Bears (Feb. 9)... Was 1-for-3 against Long Beach State, driving in three RBI against the 49'ers (Feb. 20)... Had a 2-for-3 game against Cal State Fullerton, driving in three runs with a run scored and a home run versus the Titans (Feb. 21)... Went 2-for-3 against Harvard (Feb. 28)... Hit a three-run bomb in a rout of Jackson State in her only hit of the contest (Feb. 28)... Hit the team's second grand slam of the season against Lamar which accounted for her only hit of the game (March 1)... Became the first player since Tammy Wray last season to hit two home runs in a single game with two solo home runs in game two against Auburn where she went 3-for-4 with two RBI and two runs scored (March 8)... Went 2-for-4 against Florida in the series opener, hitting two home runs for the second time on the year and second time in three games with three RBI and two runs scored... Went 2-for-3 with an RBI in game two of the Alabama series (March 29)... Had the game-tying RBI single in the series opener against Tennessee (April 4)... Hit her tenth home run of the season in the series opener against South Carolina on a two-run shot, while scoring twice and earning two walks (April 18)... Became just the third player in team history to earn five hits in a single game, going 5-for-5 and a home run short of the cycle with a double, first career triple, RBI and three runs scored in game two against the Gamecocks (April 19)... Earned her sixth consecutive hit in her opening at-bat in the finale against the Gamecocks (April 20)... Crushed her 11th home run of the season in the opener against Ole Miss, going 2-for-3 with three RBI and three runs scored (April 25)... Hit her sixth double of the season in game two against the Rebels going 2-for-3 with an RBI and run scored (April 26)... Had a double with two RBI and a run scored in the finale against the Rebels (April 27)... Finished a triple short of the cycle against the Lady Lions going 3-for-4 with a single, double and home run, finishing with three RBI and two runs scored (April 30)... Hit her 13th home run of the season in the first inning, a two-run shot on her only hit of the game in going 1-for-2 with two RBI and a run scored and two walks against Mississippi State (May 2)... Went 2-for-2 with a double, two RBI and two runs scored and a walk in the 6-0 win over Missouri in the SEC Tournament opener (May 8)... Tied the program single-season home run mark in the NCAA Tucson Regional opener against Louisville, going 1-for-1 with an RBI, run scored and three walks (May 16)... Went 1-for-2 against Arizona with a run scored and two walks (May 17)... Set the home run mark with a three-run jack to break a 3-3 tie against Boston University in going 1-for-4 with a run scored (May 17)... Hit her third home run of the regional against the Wildcats with an RBI and run scored (May 18)... Hit her third home run in the last three games and fourth of the regional in a 1-for-2 afternoon with two RBI and a run scored against Arizona (May 18).

HIGH SCHOOL

Four-year letterwinner for Debbie Garcia at Redlands East Valley High School in California ... Collected 2012 & 2013 MaxPreps All-America First-Team honors ... Notched Varsity All-League First-Team selections during all four seasons highlighted by 2012 & 2013 Citrus Belt League's (CBL) MVP award ... Marked first time in CBL history that a junior earned the honor ... Garnered multiple CIF-Southern Section Division 2 First-Team picks ... Team won a pair of California state championships ... Posted a .548 batting average, 11 home runs and 48 RBIs as a senior ... Also lettered in volleyball ... Won travel ball national titles with the Corona Angles and Victory.

PERSONAL

Daughter of William and Mary Jaquish ... Born on January 9, 1995 ... Has two siblings: Carissa (23) and Jenna (19) ... Carissa played softball at Notre Dame (2000-07), while Jenna enters her junior season at Monmouth in 20014 ... Majoring in mass communication and broadcast journalism.



HONORS & AWARDS

2014 SEC Freshman of the Week (4/21)
2014 All-SEC First Team
2014 SEC All-Freshman Team
2014 NFCA All-South Region First Team
2014 NFCA All-American Second Team
2014 LSWA Freshman of the Year
2014 LSWA All-Louisiana First Team

JAKUISH'S CAREER STATISTICS

YEAR	AVG	GP-GS	AB	R	H	2B	3B	HR	RBI	TB	SLG%	BB	HBP	SO	GDP	OB%	SF	SH	SB-ATT	PO	A	E	FLD%
2014	.341	60-60	173	40	59	9	1	17	55	121	.699	30	4	15	0	.445	2	1	2-2	178	14	3	.985
TOTALS	.341	60-60	173	40	59	9	1	17	55	121	.699	30	4	15	0	.445	2	1	2-2	178	14	3	.985



26 BAILEY LANDRY

OF • 5-8 • SO. • 1L • L-R • PRAIRIEVILLE, LA.

FRESHMAN SEASON (2014)

Played in 49 games and made 45 starts all in the outfield in her first season at LSU... Landry was named to the SEC All-Freshman team and is the fifth outfielder to be named to the squad in team history... Became the first player since 2010 to be named to the SEC All-Tournament Team... Hit .368 on the season, which was the highest for any single player with at least 45 games started on the team, with 43 hits, four doubles and three home runs, with 17 RBI and 20 runs scored... Slugged .479 with a .436 on-base percentage... Had six total sacrifice hits and was 7-for-9 in stolen bases... Hit .341 in conference play with 14 hits, two for doubles, with three RBI, four sacrifice hits and a stolen base and 1.000 fielding percentage... Was on a season-best six-game hitting streak from Feb. 28-March 8... Had 12 multi-hit games on the year with 11 games with two hits and one game with three... Had four multi-RBI contests on the season... Hit .500 in the final seven games of the season, leading the team with 12 total hits, slugging .917 and .520 on-base percentage, with a double, three home runs and seven RBI... went 2-for-2 with two RBI and a run scored against Murray State (Feb. 8)... Went 2-for-4 with an RBI against Central Arkansas (Feb. 9)... Had a 2-for-2 day against Penn State with two RBI and a run scored with a double (Feb. 17)... Went 2-for-3 against Northwestern State with a run scored (March 4)... Hit .444 against top-ranked Florida during the series, with four hits and a run scored... Went 2-for-3 against Nicholls with an RBI in the two-spot of the batting order (March 19)... Earned one of LSU's three hits in the finale against Tennessee (April 6)... Went 2-for-3 with a two-RBI double against the South Carolina Gamecocks in game one of the series (April 18)... Went 2-for-2 with an RBI in game one against Mississippi State (May 2)... Hit her first career home run in the sixth to put the cap on the 6-0 win over Missouri (May 8)... Had the game-tying single in the bottom of the seventh inning to tie the game against Kentucky at 2-2, going 2-for-4 (May 9)... Went 1-for-3 with an RBI and run scored in the NCAA Tucson Regional opener against Louisville (May 16)... Had a 2-for-3 effort, both being extra-base hits in a double and home run, to go 2-for-3 with an RBI and two runs scored against Arizona (May 17)... Hit a home run in her second consecutive game in her best game to date in going 3-for-4 with two RBI and two runs scored in the elimination game against Boston University (May 17)... Went 2-for-4 with an RBI to help force the winner-take-all game against the Wildcats (May 18)... Finished the season going 1-for-3 with a run scored against Arizona (May 18).

HIGH SCHOOL

Four-year letterwinner for Amy Pitre for East Ascension High School in Gonzales ... Secured All-District, All-Metro and All-State honors during all four of her prep seasons ... Secured 2013 New Orleans Times Picayune Player of the Year award ... On a national level, one of 16 players to collect 2013 National Fastpitch Coaches Association (NFCA) All-American First-Team honors ... Named MaxPreps All-American ... Notched over a .400 batting average over her final three seasons ... Plays travel ball for Louisiana Patriot Gold ... Served as class president during her junior and senior years.

PERSONAL

Daughter of Darrell and Robin Landry ... Born on September 25, 1995 ... Has two siblings: Courtney (25) and Beau (13) ... Majoring in marketing.



HONORS & AWARDS

2014 SEC All-Freshman Team
2014 SEC All-Tournament Team
2014 LSWA All-Louisiana Honorable Mention

LANDRY'S CAREER STATISTICS

YEAR	AVG	GP-GS	AB	R	H	2B	3B	HR	RBI	TB	SLG%	BB	HBP	SO	GDP	OB%	SF	SH	SB-ATT	PO	A	E	FLD%
2014	.368	49-45	117	20	43	4	0	3	17	56	.479	15	0	23	0	.436	1	5	7-9	20	4	2	.923
TOTALS	.368	49-45	117	20	43	4	0	3	17	56	.479	15	0	23	0	.436	1	5	7-9	20	4	2	.923

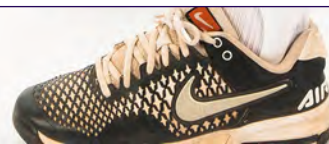

5 CONSTANCE QUINN

INF • 5-5 • SO. • 1L • R-R • HATTIESBURG, MISS.

FRESHMAN SEASON (2014)

Appeared in 33 games in her inaugural season at LSU, making 19 starts as an infielder and designated player... Hit .317 with 20 hits, including four doubles and three home runs, with 16 RBI and 17 runs scored... Had a slugging percentage of .524 with an on-base percentage of .421... Stole five bases on seven attempts... Had two multi-hit games and four multi-RBI games... Had a four-game hitting streak from Feb. 7-14... Garnered her first hit against SIU Edwardsville (Feb. 7)... Went 1-for-1 with a double and run scored against Murray State (Feb. 8)... Earned her first RBI as a Tiger in going 1-for-2 against Central Arkansas (Feb. 9)... Garnered a hit in her only at-bat against George Washington in game one (Feb. 14)... Had an RBI against George Washington in game two of the weekend (Feb. 15)... Had the game-tying hit in the bottom of the seventh in game one against Florida (March 14)... In her only at-bat of the game, drove in two RBI with a run scored against Nicholls (March 19)... Hit the first home run of her career in the finale against Oklahoma, driving in two runs for the second time (March 23)... Went 1-for-1, a double, with two runs scored in a start at shortstop in game two against Tennessee (April 5)... Tied the game on her second home run of the season, a three-run bomb, in the bottom of the sixth inning against Georgia in game two of the series, setting a new career high in RBI with three (April 12)... Had her first multi-hit game of her career in going 2-for-3 with an RBI and two runs scored in the finale against Georgia (April 13)... Went 1-for-4 in game one against Hofstra (April 16)... Went 1-for-4 in game two against South Carolina with a run scored (April 19)... Earned two hits, one being a double, in going 2-for-3 with an RBI and two runs scored and stealing two bases against Southeastern La (April 30)... Hit her third home run of the season in going 1-for-2 with an RBI and two runs scored in game two against Mississippi State (May 3)... Went 1-for-4 in game two of the SEC Tournament against Kentucky (May 9)... Had a 1-for-2 outing with a double and run scored against Boston University (May 17)... Had a hit in two at-bats against Arizona with a walk (May 18).

HIGH SCHOOL

Six-year letterwinner for Gary Ivy at Oak Grove High School in Mississippi ... Became a starter on her high school team as a 7th grader ... Secured All-State honors during the 2010, 2012 and 2013 seasons ... Was a six-time All-District honoree ... Team won the 2013 6A championship where Quinn scored the game-winning run ... Batted .447 with eight home runs and 30 RBIs as a senior ... Nominee for Mississippi's Gatorade Player of the Year award ... Plays travel ball with the Louisiana VooDoo ... Named an All-Honor student with a 3.5 GPA.

PERSONAL

Daughter of Wiley and Juanita Quinn ... Born on January 20, 1995 ... Has four siblings: Letitia (29), Candis (24), Jared (23) and Christian (15) ... Majoring in art and graphic design.



QUINN'S CAREER STATISTICS

YEAR	AVG	GP-GS	AB	R	H	2B	3B	HR	RBI	TB	SLG%	BB	HBP	SO	GDP	OB%	SF	SH	SB-ATT	PO	A	E	FLD%
2014	.317	33-19	63	17	20	4	0	3	16	33	.524	9	3	10	0	.421	1	3	5-7	8	12	1	.952
TOTALS	.317	33-19	63	17	20	4	0	3	16	33	.524	9	3	10	0	.421	1	3	5-7	8	12	1	.952

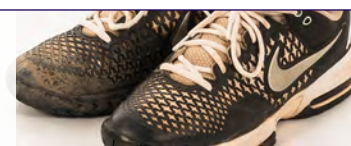

1 LAYNA SAVOIE

OF • 5-7 • SO. • 1L • R-R • LAKE CHARLES, LA.

FRESHMAN SEASON (2014)

Saw action in 12 games in her freshman season, coming off of the bench to pinch run and pinch hit... Scored in two games, with three stolen bases to her credit... Stole her first career base against Northwestern (Feb. 14)... Had a steal in back-to-back games against Lamar (March 1) and Nicholls (March 19).

HIGH SCHOOL

Three-year letterwinner for Sarah Portie at Barbe High School in Lake Charles ... Team went undefeated in District 3-5A in 2011 and 2012 ... Picked up All-District First Team, All-Southwest Louisiana and All-State Composite Team accolades as a senior ... Also lettered in gymnastics ... Member of the National Honors Society and National Society of High School Scholars ... Plays travel ball for the Texas Firecrackers Gold and Houston Power Gold ... Competed at the ASA Gold Nationals in 2012 and 2013.

PERSONAL

Daughter of Shadd and Pam Savoie ... Born on June 22, 1995 ... Has one sibling: Britt () ... Mom was a member of the McNeese State Rodeo Team and won the title of National Miss College Rodeo American at the 1987 National College Rodeo National Finals ... Majoring in psychology ... Member of the LSU's Honors College and Flagship Scholars Academic Scholarship recipient.



SAVOIE'S CAREER STATISTICS

YEAR	AVG	GP-GS	AB	R	H	2B	3B	HR	RBI	TB	SLG%	BB	HBP	SO	GDP	OB%	SF	SH	SB-ATT	PO	A	E	FLD%
2014	.000	12-0	2	2	0	0	0	0	0	0	.000	0	0	1	0	.000	0	0	3-3	0	0	0	.000
TOTALS	.000	12-0	2	2	0	0	0	0	0	0	.000	0	0	1	0	.000	0	0	3-3	0	0	0	.000

16 KELSEE SELMAN

P • 5-8 • SO. • 1L • R-R • LUFKIN, TEXAS

FRESHMAN SEASON (2014)

Made eight starts and appeared in 17 games in her first season as a Tiger, amassing a 6-3 overall record in the circle with four complete games and two shutouts... Logged 49.0 innings pitched, allowing 20 runs on 29 hits with 36 walks and 59 strikeouts for a 2.86 earned run average... Was named to the 2014 Purple and Gold Challenge All-Tournament team and most valuable player, as well as 2014 SEC Pitcher of the Week... Combined to go on a 20.0 inning shutout streak over four-plus games... Pitched two innings of relief in her first action at LSU, with a walk and a strikeout against Texas (Feb. 6)... Gave up two runs in 1.2 innings against Murray State with five walks and two strikeouts (Feb. 8)... Struck out an individual season-high tying 13 Central Arkansas batters to earn the first win of her collegiate career (Feb. 9)... Pitched four innings against George Washington allowing four runs on three hits with six walks and seven strikeouts (Feb. 15)... No-hit Jackson State after walking the first batter of the first inning then retiring the rest with nine strikeouts, becoming the 34th pitcher in team history to throw a no hitter, and the first since 2001 to do it in only six innings (Feb. 28)... Shutout Lamar with seven strikeouts and holding the Lady Cardinals to just three hits (March 1)... Earned the win in relief against Northwestern State going the final 4.2 innings, giving up one hit with four walks and two strikeouts (March 4)... Pitched the final 2.2 innings in game two against Auburn with two walks and a strikeout (March 8)... Allowed two runs on a home run to snap her scoreless streak in the finale against Auburn (March 9)... Took both losses against Florida after giving up four runs on three hits with two walks and a strikeout in 0.2 innings of work... Pitched a third of an inning, allowing two hits against Alabama (March 28)... Pitched the final two innings against the ULM Warhawks, allowing one run on no hits with three walks and four strikeouts, earning three in the final inning by retiring the side (April 1)... Pitched just 0.2 innings in the finale against Georgia and earned the win after giving up no runs on two walks (April 13)... Saw 0.2 innings of work in the finale against South Carolina and allowed just one hit with a walk (April 20)... Returned to the circle for the first time in almost a month and kept the season alive after pitching all seven innings and allowing just three runs on seven hits with eight strikeouts and one walk against Boston University (May 17)... Suffered the loss in the winner-take-all game against Arizona after giving up three runs on four hits with a walk in 0.2 innings of work (May 18).

HIGH SCHOOL

Four-year letterwinner for Jimmy Eby at Hudson High School in Texas ... Pitched her high school team to back-to-back Texas 3A state championships and won a pair of state tournament MVPs ... Three-time District 18-3A MVP honoree ... Garnered 2012 and 2013 Texas Sports Writers Association (TSWA) along with Texas Girls Coaches Association (TGCA) Player of the Year awards ... Amassed 400-plus strikeouts and an ERA of under 0.75 during each of her last three seasons ... On national level, Selman was one of 16 players to collect 2012 National Fast-pitch Coaches Association (NFCA) All-American First-Team status ... Picked up multiple Max Prep All-American accolades ... Plays Travel ball for Texas Bombers

PERSONAL

Daughter of Mark and Laurie Selman ... Born on July 5, 1994 ... Has two siblings: Madison (16) and Campbell (12) ... Majoring in elementary education.

HONORS & AWARDS

2014 Purple and Gold Challenge All-Tournament Team and MVP
2014 SEC Pitcher of the Week (March 3)

SELMAN'S CAREER STATISTICS

YEAR	AVG	GP-GS	AB	R	H	2B	3B	HR	RBI	TB	SLG%	BB	HBP	SO	GDP	OB%	SF	SH	SB-ATT	PO	A	E	FLD%
2014	.000	0-0	0	0	0	0	0	0	0	0	.000	0	0	0	0	.000	0	0	0-0	2	9	0	1.000
TOTALS	.000	0-0	0	0	0	0	0	0	0	0	.000	0	0	0	0	.000	0	0	0-0	2	9	0	1.000

YEAR	ERA	W-L	APP-GS	CG	SHO/CBO	SV	IP	H	R	ER	BB	SO	2B	3B	HR	AB	B/AVG.	WP	HBP	BK	SFA	SHA
2014	2.86	6-3	17-8	4	2/0	0	49.0	29	20	20	36	59	2	0	5	219	.167	6	6	0	1	2
TOTALS	2.86	6-3	17-8	4	2/0	0	49.0	29	20	20	36	59	2	0	5	219	.167	6	6	0	1	2

10 SYDNEY BOURG

INF • 5-6 • FR. • HS • L-R • SLIDELL, LA.

HIGH SCHOOL

Was a four-year letter winner for Marion Eades on the softball team and a two-year letter winner for Mark Beason on the girl's basketball team at Northshore High School... Was a repeat all-district, all-metro and all-state selection on the diamond in the New Orleans area, missing just one season due to a knee injury... Completed her prep career by batting .747 at the plate with 42 RBI and three home runs, going on to earn first team all-district and most valuable player honors, all-metro and all-state honors, while being named the MVP of the East squad in the LH-SCA All-Star Game... Was honored by her team as the recipient of the Stephanie Suberville Award, Captains Award, team MVP and the Offensive Award... As a junior batted .649 with 11 doubles, 14 triples and three home runs in earning the team Offensive Award, as well as first team all-district and all-metro... Hit .483 as a freshman en route to all-district honors... Is a member of the Fellowship of Christian Athletes.

PERSONAL

Full name is Sydney Micah Bourg, born March 9 in Slidell, Louisiana... Daughter of Michael and Donna Bourg... Has two siblings in Blaine (15) and Gracie (13)... Had an uncle who played football at Louisiana Tech... Majoring in kinesiology.



8 EMILY GRIGGS

OF • 5-1 • FR. • HS • L-R • WICHITA, KAN.

HIGH SCHOOL

Lettered all four years at Maize High School under head coach Jenny Meirowsky in Wichita, Kansas, where she won the Ark Valley Chisolm Trail league championship four consecutive years... Played in 87 games during her prep career, earning 181 hits in 294 total at-bats, finishing with a lifetime hitting average of .616 at the plate... Had 22 doubles, seven triples and two home runs offensively, driving in 81 RBI with 151 runs scored while striking out just nine times... Was 52-for-58 in stolen bases with a .662 on-base percentage... Owns the Kansas state record for total hits, singles (150) and runs scored... Was a four-time first team all-league and all-state selection, three-time all-metro selection and winner of the league most valuable player award twice... Was a 2014 MaxPreps preseason All-American, while three times finishing the season as an NFCA All-Region pick... As a senior won the Max Hambleton Preseason Female Athlete Award for the second time, while making the MaxPreps Preseason All-American team and NFCA All-Region team as a senior... Won the Max Hambleton Preseason Female Athlete Award for the first time as a junior, while also taking home the Max Preps All-American Underclassman Award... Secured first team honors in the league and on the state level, while also earning all-metro honors as a sophomore... Was named the ESPN RISE Player of the Week as a freshman, earning NFCA All-Region honors, first team all-league and second team all-state honors at second base... Was a member of the Captain's Council.

PERSONAL

Full name is Emily Michelle Griggs, born June 20 in Wichita, Kansas... Daughter of Mark and Jana Griggs... Has three siblings in Rebecca (24), Meghan (21) and Hannah (15)... Rebecca graduated from LSU in 2012... Father played minor league baseball for the New Haven Yankees... Majoring in engineering.



21 CARLEY HOOVER

P • 6-2 • FR. • TR • R-R • CLEMSON, S.C.

2014 AT STANFORD

Went 2-0 with a 1.65 earned run average in five starts for the Cardinal, seeing limited action due to injury... Earned 26 strikeouts, holding opponents to four runs earned on 12 hits in 17 innings of work... Made debut against North Carolina State, fanning nine while allowing one run on four hits to earn the win in five.

HIGH SCHOOL

Was a five-time all-state selection and Seneca Daily Journal Player of the Year... Twice named the South Carolina 3A Player of the Year and the Gatorade South Carolina Player of the Year... Was a MaxPreps All-American in 2012 and 2013... Named the 2013 Gatorade National Player of the Year and the 2013 National High School Coaches Association Player of the Year... Won the conference championship three consecutive years, finishing as the state runner-up in 2012 and state champion in 2013... Earned 1,345 career strikeouts, averaging 2.00 strikeouts per inning in every season... Held an earned run average of 0.51 or below in three of her four seasons, including having a 0.15 ERA as a senior... Held opponents to a combined batting average of .079 or lower in every season, including her senior season where she was 16-4 with 338 strikeouts, allowing just three earned runs in 138 innings pitched and an opponent batting average of .062... At the plate finished with a .500 average, belting 28 home runs with a .710 on-base percentage and a slugging percentage over 1.000... Graduated with the high school national record for intentional walks with 157.

PERSONAL

Full name is Carley Jordan Hoover... Daughter of Dave and Jolene Hoover... Father was an All-American in track and field at Lewis University and was inducted into the school's hall of fame... Mother is the head coach of the Clemson volleyball team since 1993... Has a sister, Hayley, who plays volleyball at Southern Wesleyan... Major is undecided.



10 TAYLOR LOCKWOOD

OF • 5-7 • FR. • HS • L-R • WALKER, LA.

HIGH SCHOOL

Prepped at Walker High School where she was a four-year letterwinner under head coach Nicole Dufor... Finished a decorated high school career with a lifetime .460 batting average, earning 160 total hits, 41 RBI, 110 runs scored and 89 stolen bases, finishing with an on-base percentage of .556... Was a multiple all-district, all-parish and all-metro selection, including one year playing only half the season due to recovery from labrum surgery... Batted .551 as a senior with a .652 on-base percentage 61 total hits, 21 RBI, 35 runs scored and 42 stolen bases in being named first team all-district, all-parish and all-metro, parish most valuable player, first team NFCA All-State, NFCA All-South Region, NFCA All-American and the NFCA Golden Shoe winner... Played only half of her junior season, hitting .395 with 18 hits, an RBI, 12 runs scored and six stolen bases in being named first team all-district and all-parish and second team all-metro... Earned 40 hits as a sophomore for a .440 batting average, driving in nine and scoring 28 times, swiping 24 bags en route to being all-district, all-parish and all-metro first team honors... Hit .451 as a freshman with a .660 on-base percentage after earning 41 hits, with 10 RBI, 28 runs scored and 17 stolen bases to be named second team all-district... Graduated with honors after being on the honor roll, leader of the Fellowship of Christian Athletes, school ambassador and member of DECA... Played travel ball with Baylee Corbello, Bailey Landry and Sydney Bourg.

PERSONAL

Full name is Taylor Rae Lockwood, born Feb. 16 in Baton Rouge, Louisiana... Daughter of Bleu and Leigha Lockwood... Has two sisters in Britan (25) and Mackenzie (12)... Majoring in kinesiology.



13 SYDNEY LOUPE

C • 5-2 • FR. • HS • R-R • SLIDELL, LA.

HIGH SCHOOL

Was a four-year letterwinner at Pope John Paul II High School under head coach Mark Jeanmard on the softball team... Amassed a 51-32-1 record during her prep career, winning the co-district championship in 2013 and 2014... Was a three-time first team all-district selection in 2012, '13 and '14, while earning all-metro and all-state first team honors at catcher in 2014... Was named the team's offensive most valuable player as a junior, while being the team MVP as a senior... Named to the Clarion Herald Elite Softball team as a senior... Was on the honor roll.

PERSONAL

Full name is Sydney Catherine Loupe, Born Nov. 26 in Slidell, Louisiana... Daughter of Craig and Stephanie Loupe... Has three brothers in Payton, Collin and Dalton... Majoring in sports administration.



25 ALLIE WALLJASPER

P • 6-2 • FR.-HS • R-R • MANTEGA, CALIF

HIGH SCHOOL

FA standout three-sport athlete in California at Sierra High School where she played basketball, softball and volleyball... Under coach Nick Olmo on the diamond amassed 63 wins in the circle to go along with a 0.63 earned run average, 895 strikeouts and just 89 walks... At the plate hit .488 during her career with 18 home runs and 70 RBI... Was a four-time most valuable player of the Valley Oak League, three-time pitcher of the year, while being named the Modesto Bee Stanslaus District Softball Player of the Year in back-to-back seasons... Was a MaxPreps All-American, while also being selected as a Cal-Hi All-State selection... As a senior won 14 games with a 1.04 earned run average, striking out 229 with just 29 walks in 134 innings, while hitting .556 with six home runs and 21 RBI... Helped lead the team to the second Valley Oak League and sectional championship by striking out 227 in being named the Sac-Joaquin Pitcher of the Year as a junior as well as MVP honors... Led the Timberwolves to a second place sectional finish, fanning 226 to repeat pitcher of the year honors... Was named the MVP of the Sac-Joaquin section after helping SHS to its first VOL and sectional title as a freshman with 213 strikeouts in the circle.

PERSONAL

Full name is Allison Susanne Walljasper, born May 17 in Redwood City, California... Daughter of Troy and Kelli Walljasper... Has one sister Lindsey (13)... Majoring in education...





BETH TORINA

HEAD COACH

8TH SEASON OVERALL • 4TH SEASON AT LSU

Beth Torina heads into her fourth season at the helm of the LSU softball program after she returned the Tigers to national prominence with a pair of 40-win seasons and a trip to the 2012 Women's College World Series already to her credit in her short time in Baton Rouge.

The 2012 WCWS berth was the program's third overall appearance on college softball's biggest stage and program's first since 2004. The Tigers are only one of three teams since the current regional/super regional format that was adopted in 2005 to knock off a pair of seeded teams in No. 8 Texas A&M and No. 9 Missouri on the road to Oklahoma City.

Torina's third year at the helm proved to be defining in many ways, as the 2013 squad incorporated an influx of youthful talent into an already experienced squad which led to 38 wins and a trip to the NCAA Tucson Regional final, LSU's eighth consecutive trip to the postseason which is now a new program record. The Tigers played the second toughest schedule in the country, with 19 wins against teams ranked in the top 25 of the RPI.

The Tigers finished the SEC slate in the tie for sixth place after going 13-11 in the now division-less conference, earning a win in the SEC tournament for the first time since the 2010 season before being sent to Arizona to grab wins against the Wildcats, Louisville and Boston.

Sahvanna Jaquish earned NFCA All-American honors for her outstanding freshman campaign, becoming the fifth player in program history named to the second team list. It was the fifth consecutive year an LSU player has been named to one of the three lists after belting a single-season program record 17 home runs and 55 RBI.

Along with being named to the NFCA All-South Region first team along with Blanka Bell, Jaquish was one of four players to earn All-SEC honors as she was first team, while A.J. Andrews was placed on the second team. Baylee Corbello and Bailey Landry were also selected to the SEC All-Freshman team.

LSU raced out to a 14-1 start in 2013 which was the program's best start to a season since 2007. Playing one of the nation's toughest schedules, the Tigers claimed 12 victories over Top 25 opponents and spent a majority of the season ranked inside the nation's Top 15. It was the LSU's highest win total over ranked opponents dating back to the 2006 season.

LSU returned to the top of the SEC's Western Division and clinched the program's ninth division crown with a three-game sweep over Alabama that featured three one-run victories. The final two games of the series were played in front of the two-highest crowds in Tiger Park history.

A.J. Andrews and Rachele Fico earned NFCA All-American accolades. The last time LSU had two players garner Louisville Slugger/National Fastpitch Coaches Association (NFCA) All-American status during the same season was 2007.

For Fico, she took home NFCA All-American First-Team honors for the second straight season which enabled her to join Ashlee Ducote and Britni Sneed as the only two NFCA All-American First-Team selections in program history. She was a USA Softball Top 25 Player of the Year finalist, Senior Class Award Top 10 finalists and picked up the NFCA's National Player of the Week award on April 30 after two wins during LSU's sweep of Alabama.

Fico's 24 wins in the circle was the highest total for a LSU pitcher since Dani





THE TORINA FILE

Years	School	Notes
2012-Present	LSU Head Coach	Three NCAA Regionals, 2012 Women's College World Series
2008-11	Florida International University Head Coach	2010 NCAA Regionals
2003-07	University of Houston Assistant Coach	Two NCAA Regionals, 2007 Conference USA Champions
2000-02	Stetson University Assistant Coach	2001 Atlantic Sun Regular Season Champions
1997-2000	University of Florida pitcher	1998 SEC Championship Team

Career Record: 249-176
Record at LSU: 120-65
Record at FIU: 129-111

Head Coach - LSU	
Year	Record
2012	40-25
2013	42-16
2014	38-24

Head Coach - FIU

Year	Record
2011	31-27
2010	38-21
2009	31-29
2008	29-34

Assistant Coach - Houston

Year	Record
2007	44-18
2006	40-23
2005	30-28
2004	39-25
2003	36-24

Assistant Coach - Stetson

Year	Record
2002	45-14
2001	29-24

THE TORINA FILE

Opponent	LSU	FIU	Totals
Alabama	4-5	0-2	4-7
Alcorn State	1-0	0-0	1-0
Arizona	1-2	0-0	1-2
Arizona State	0-1	0-1	0-2
Arkansas	5-1	1-1	6-2
Auburn	2-3	0-1	2-4
Ball State	0-0	0-1	0-1
Baylor	0-0	0-2	0-2
Bethune-Cookman	0-0	3-0	3-0
Bradley	0-0	0-1	0-1
Boston College	0-0	1-0	1-0
Boston University	1-0	1-1	2-1
BYU	1-0	0-0	1-0
California	0-2	0-0	0-2
Cal State Fullerton	1-0	0-1	1-1
Cal State Northridge	1-0	0-0	1-0
Central Arkansas	1-0	0-0	1-0
Central Connecticut State	2-0	0-0	2-0
Columbia	0-0	1-0	1-0
Connecticut	0-0	2-0	2-0
Creighton	0-0	0-1	0-1
DePaul	0-1	0-1	0-2
Drake	0-0	0-1	0-1
East Tennessee State	0-0	0-1	0-1
Eastern Illinois	0-0	2-0	2-0
Eastern Michigan	0-0	1-0	1-0
Florida	2-4	1-4	3-8
Florida Atlantic	0-0	7-5	7-5
Florida Gulf Coast	0-0	7-3	7-3
Florida State	1-1	0-2	1-3
Fordham	0-0	0-2	0-2
George Washington	2-0	3-0	5-0
Georgetown	0-0	1-0	1-0
Georgia	3-6	0-1	3-7
Georgia Southern	2-0	0-0	2-0
Georgia Tech	1-0	2-0	3-0
Hampton	1-0	0-0	1-0
Harvard	0-1	1-2	1-2
Hofstra	1-1	0-0	1-1
Illinois	0-0	0-3	0-3
Illinois-Chicago	0-0	1-0	1-0
Illinois State	0-0	1-1	1-1
Indiana	0-0	2-0	2-0
Iowa	0-0	0-1	0-1
Iowa State	1-0	0-0	1-0
Jacksonville	0-0	1-0	1-0
Jackson State	1-0	0-0	1-0
Kentucky	3-4	0-1	3-5
Lamar	1-0	0-0	1-0
Long Beach State	1-0	1-0	2-0
Long Island	0-0	3-0	3-0
Louisiana-Lafayette	0-2	4-11	4-13
Louisiana-Monroe	1-0	10-4	11-4
Louisiana Tech	1-0	0-0	1-0
Louisville	1-1	0-1	1-2
Loyola Marymount	0-0	1-0	1-0
Massachusetts	0-0	0-2	0-2
McNeese State	4-1	0-0	4-1
Memphis	1-0	1-0	2-0
Michigan	1-1	0-0	1-1
Michigan State	0-0	2-1	2-1

Opponent	LSU	FIU	Totals
Middle Tennessee	0-0	12-2	12-2
Minnesota	0-1	0-0	0-1
Mississippi State	7-2	0-0	7-2
Mississippi Valley State	2-0	0-0	2-0
Missouri	4-3	0-3	4-6
Murray State	1-0	0-0	1-0
Nevada	0-0	0-1	0-1
New Mexico	0-0	0-2	0-2
Nicholls	5-0	0-0	5-0
Northwestern	1-0	0-0	1-0
Northwestern State	1-0	0-0	1-0
North Carolina	1-1	0-2	1-3
North Carolina State	0-0	1-0	1-0
North Dakota State	1-0	0-0	1-0
North Florida	0-0	4-0	4-0
North Texas	0-0	8-6	8-6
Ohio State	1-0	1-2	2-2
Oklahoma	0-4	0-0	0-4
Oklahoma State	2-1	0-0	2-1
Ole Miss	6-1	0-0	6-1
Oregon	0-2	0-0	0-2
Oregon State	0-0	1-1	1-1
Pittsburgh	0-0	0-3	0-3
Penn State	3-2	2-1	5-3
Purdue	1-0	0-0	1-0
Providence	0-0	3-0	3-0
Quinnipiac	0-0	2-1	2-1
Radford	0-0	1-0	1-0
Robert Morris	0-0	1-0	1-0
Rutgers	0-0	0-1	0-1
Samford	2-0	0-0	2-0
San Jose State	0-0	0-1	0-1
St. John's	0-0	0-1	0-1
St. Joseph's	0-0	0-1	0-1
South Alabama	3-2	6-7	9-9
South Carolina	7-2	0-0	7-2
South Florida	1-0	0-0	1-0
Southeastern Louisiana	3-0	0-0	3-0
Southern Illinois	0-0	1-0	1-0
Southern Illinois-Edwardsville	1-0	0-0	1-0
Stanford	1-0	0-0	1-0
Stetson	0-0	4-1	4-1
Syracuse	1-0	1-0	2-0
Temple	0-0	1-0	1-0
Tennessee	2-4	0-0	2-4
Texas	0-1	0-0	0-1
Texas-Arlington	0-0	1-1	1-1
Texas A&M-Corpus Christi	0-0	1-0	1-0
Texas A&M	4-1	0-0	4-1
Texas State	1-0	0-0	1-0
Troy	2-0	6-7	8-7
Tulsa	1-0	0-0	1-0
UCF	0-0	2-2	2-2
UCLA	0-1	0-1	0-2
UNLV	1-0	0-0	1-0
Utah State	1-0	0-0	1-0
Virginia	2-0	0-0	2-0
Virginia Tech	0-0	0-1	0-1
Washington	1-0	0-0	1-0
Western Kentucky	0-0	7-5	7-5
Western Michigan	0-0	1-0	1-0
Wisconsin	0-0	0-1	0-1



Hofer tallied 24 wins in 2007. She twirled 10 shutouts to rank tied for 10th nationally. The right-hander racked up 232 strikeouts and matched the SEC's single-game record held by Tennessee's Monica Abbott with 22 Ks against Mississippi State.

LSU had five players secure All-SEC accolades with Andrews (First Team), Jacee Blades (Second Team), Bianka Bell (Second Team, Freshmen Team), Fico (Second Team, Team) and Kellsie Kloss (Freshmen Team). Bell became the second player in LSU history to collect the SEC's Freshman of the Year award.

Andrews registered a .353 batting average on 71 hits, the program's highest totals since Kirsten Shortridge's All-American campaign in 2010. Bell connected for 12 home runs, tied for third-most in program history for a single season.

In 2012, Torina guided the LSU pitching staff to a stifling 1.58 staff ERA which tied for second-lowest in the SEC. The 1-2 punch of Rachele Fico and Brittany Mack amassed 36 of LSU's 40 victories during 2012 in the circle.

Fico garnered 20 victories, a stout 1.12 ERA, racked up 221 strikeouts, limited opponents to a .183 batting average and tossed 13 shutouts over 230.1 innings. Her 1.12 ERA and 13 shutouts were fourth and fifth, respectively, in the NCAA rankings.

Mack created and championed the "Geaux Play" program where new or gently used sports equipment was donated at home games to benefit the Miracle League Association at Cypress Mounds. She was named a Lowe's Senior Class Award Top 30 Finalist and the SEC's Co-Scholar Athlete of the Year, the first time a LSU softball player has received that award.

Fico and Mack finished their careers as two of LSU's most decorated hurlers. The duo combined for 134 victories and 1,399 strikeouts during their careers.



They are two of the six pitchers in program history to account for 600-plus Ks.

Both Mack (2012) and Fico (2013) went on to become the first overall draft picks in the National Pro Fastpitch (NPF) League during consecutive years. Mack played her first season with the USSSA Florida Pride under Torina before the pair was reunited with the Akron Racers in 2013.

Torina spent three seasons with the Pride as an assistant coach (2010) followed by a two-year run as head coach (2011-12). During her tenure, the organization captured the 2012 Ringer Cup trophy awarded to the league's regular season champion and won the 2010 NPF championship. The Pride roster featured multiple Olympians which includes ESPN softball analyst Jessica Mendoza along with Caitlin Lowe and Natasha Watley.

Before joining the LSU program in June 2011, Torina took Florida International of the Sun Belt Conference to new heights. The two-time SBC Coach of the Year led the Golden Panthers to a 129-111 record in four seasons and directed FIU to its first NCAA Tournament victory in 2010.

The 2010 campaign saw the Golden Panthers sweep the SBC postseason awards as Kasey Barrett was the league's Pitcher of the Year, Ashley McClain was tabbed Player of the Year and Brie Rojas garnered Freshman of the Year status.

Individually, Torina coached 10 players to 14 All-SBC selections sparked by Jessy Alfonso and McClain, who have picked up All-SBC First-Team honors during each of the last two seasons. McClain also has collected 2010 and 2011 NFCA All-South Region First-Team accolades.

Torina spent five seasons as the pitching coach and recruiting coordinator at the University of Houston from 2003-07. The Cougars claimed the 2007 Conference USA regular season and tournament titles. One of her most prized recruits, Angel Shamblyn, went on to become a two-time C-USA Pitcher of the Year, an NFCA All-South Region selection and a 2008 NFCA All-American. In addition to Shamblyn, Torina saw seven UH hurlers receive All-Conference USA accolades during her tenure.

Torina began her coaching career as an assistant coach at Stetson University from 2000-02, leaving her mark on the Hatters' softball program after helping lead the 2001 squad to a share of the regular season Atlantic Sun Conference championship. Torina's pitchers set a quartet of school records, including wins (45), shutouts (20), strikeouts (385) and strikeouts per seven innings (6.70).

Torina earned her B.S. in health sciences and occupational therapy from Florida in 2000. During her playing career with the Gators, she was a member of the 1998 Southeastern Conference regular season championship team as the squad's top pitcher. She posted 60 career wins, which currently ranks tied for fourth in the UF record book. In the classroom, Torina was a GTE Academic All-America and a finalist for the 2000 H. Boyd McWhorter SEC Scholar-Athlete of the Year.

Torina has established an active community service function within the softball program as the Tigers regularly visit hospitals and schools in the Baton Rouge area. She is personally involved in several philanthropic causes highlighted by the program's annual "Strikeout Ovarian Cancer" event where LSU wears teal jerseys to celebrate survivors and support the cause of spreading ovarian cancer awareness. Torina's mother, Betty Dieter, is a six-year ovarian cancer survivor.

In 2012, the inaugural "Geaux Teal Ovarian Cancer Walk" was added to the event. The walk began at Tiger Park and rose close to \$15,000 for ovarian cancer research. Torina serves on a committee of women from Baton Rouge to New Orleans with connections to ovarian cancer either as a survivor or lost a family member to the deadly disease. The group promoted "Ovarian Cancer Awareness Month" and received a proclamation from Governor Bobby Jindal during September 2013.

Torina and her husband, Nick, were married in January 2010. The couple has two daughters Taryn and Tatum and lives in Baton Rouge.





HOWARD DOBSON

ASSISTANT COACH

4TH SEASON AT LSU

Howard Dobson enters his fourth season as an assistant coach at LSU. He serves as the program's hitting coach and assists with recruiting.

Since joining the staff three years ago, Dobson has helped lead a resurgence of the Tiger offense in a big way, as the 2014 team earned the second highest team batting average in program history at .314, while the squad's 65 home runs were the most in a single year as a group in program history. LSU turned in a 65-point improvement in batting average from the 2012 to 2013 season, improving it another 30 points to jump from .220 to .314 during that span.

Sahvanna Jaquish was the 16th player in program history to become an NFCA All-American, as she was one of seven players to finish the season with a batting average of .300 or better. Jaquish, along with Bianka Bell (NFCA All-South Region first team), A.J. Andrews (All-SEC Second Team, NFCA All-South Region second team), Allison Falcon (NFCA All-South Region second team), Bailey Landry, Tammy Wray and Sandra Simmons each achieved this feat.

Dobson returned to the Women's College World Series for the third time in his coaching career with the Tigers during the 2012 season. Ashley Langoni joined former All-American Leslie Klein (2006) and Rachel Mitchell (2008) as the only players to capture the program's triple crown during a single season.

The Tigers had five players collect over a .300 batting average which included All-SEC honorees A.J. Andrews (first team), Bianka Bell (second team) and Jacee Blades (second team). Andrews was the 15th player in program history to notch NFCA All-America status, while Bell garnered the SEC's Freshman of the Year award after her 12 homers tied for third-most in program history for a single season.

Dobson has been heavily involved with USA Softball over the last three summers. He served as an assistant coach on the USA Softball Elite Team in 2012 and the USA Softball Women's National Team in 2013. He traveled with Team USA to the World Cup of Softball and the Canadian Open and returned as an assistant coach for the senior national team in the summer of 2014.

Dobson spent the previous four seasons as the head coach of Southern Miss. During his tenure with the Golden Eagles, he coached seven All-Conference USA performers highlighted by Megan Hill. The four-time All-Conference USA pick set eight offensive program records, including hits (205), RBIs (151), runs scored (148), home runs (48) and total bases (398). She also garnered NFCA All-Midwest First-Team accolades, the program's first recipient since the 2000 season.

Prior to Southern Miss, Dobson served as an assistant coach at Oklahoma for five seasons. He helped the Sooners continue to develop their reputation as not only a Big 12 offensive powerhouse but a national offensive juggernaut.

OU topped the Big 12 in scoring and also ranked among the league's top two in batting average during all five of his seasons in Norman. The Sooners had seven players secure NFCA All-American honors in addition to 15 NFCA All-Midwest Region selections and 20 All-Big 12 honorees. Norrele Dickson, Heather Scaglione and Kristin Vesely racked up multiple NFCA All-America

selections under Dobson.

Dobson played an instrumental role as OU made a pair of trips to the Women's College World Series trips in 2003 and 2004. The Sooners also made four NCAA Super Regional runs (2003, 2004, 2005, 2007) during their five consecutive trips to the postseason sparked by a 55-win campaign in 2007, which is tied for third in the OU record books.

Before Oklahoma, Dobson contributed to the establishment of Houston's softball program in 2000. The Orange, Texas, native had players notch 10 All-Conference USA accolades in two seasons fueled by Kristen Glowacz's 2002 C-USA Freshman of the Year award. The 2002 Cougars paced C-USA in hits (480), runs scored (279), slugging percentage (.448), RBIs (244) and home runs (47).

Dobson began his coaching career in the Pelican State with stops at Southeastern Louisiana, McNeese State and Barbe High School in Lake Charles. He directed his team at Barbe to a 5A state championship and gained valuable experience working at collegiate skills camps along with coaching on the international level. In the summer of 1999, his international team won the German Open.

A former all-conference performer at Panola College in Carthage, Texas, Dobson went on to finish his collegiate baseball career at McNeese State where he graduated with a degree in health and human performance and English in 1997.

Dobson and his wife, Katharine, have a nine-year-old son Trip. They live in Baton Rouge.





LINDSAY LEFTWICH

ASSISTANT COACH

4TH SEASON AT LSU

Lindsay Leftwich embarks on her fourth season as an assistant coach at LSU. She is involved with all aspects of the program which include defense, hitting, recruiting, video scouting and camps.

The former Northwestern State standout has been with Beth Torina for every step of her six-year head coaching career which includes LSU's run to the 2012 Women's College World Series.

In 2014 the team produced its highest fielding percentage under Leftwich, finishing in the top five in the league with a .970 mark. Under her watch, six different players posted defensive averages above led by Sandra Simons who led the team with a .994 average with 309 putouts.

LSU improved its fielding percentage to a .968 ratio to rank fourth on the SEC leaderboard during the 2013 season. Sandra Simmons tallied 306 putouts, the sixth-most by a position player in program history. She also amassed a .991 fielding clip which sits in fifth place on LSU's all-time list.

The Tigers came away with a .964 team fielding percentage in 2012, the fourth-best defensive clip in the SEC. Ashley Langoni totaled 74 putouts and four assists from her left field post as an All-SEC Defensive Team pick. LSU's catching tandem of Morgan Russell and Lauren Houston gunned down a combined 21 base runners attempting to steal. The total equaled the program's second-highest single season mark.

Before coming to LSU, Leftwich spent four seasons as Torina's top assistant at Florida International. The Golden Panthers collected 14 All-Sun Belt selections sparked by a sweep of the league's 2010 postseason awards where Kasey Barrett picked up the SBC's Pitcher of the Year, Ashley McClain notched SBC Player of the Year and Brie Rojas secured SBC Freshman of the Year. McClain also has come away with National Fastpitch Coaches Association (NFCA) All-South Region First-Team honors in 2010 and 2011.

FIU posted a 38-21 record and claimed the program's second-ever NCAA Tournament bid and first-ever NCAA Tournament victory in 2010. The Golden Panthers improved their win total during three of her four seasons, and she aided Torina to a pair of SBC Coach of the Year awards.

Prior to FIU, Leftwich served as a graduate assistant at New Mexico. She was in charge of softball operations and assisted with daily coaching duties during the 2007 season. In 2006, Leftwich worked as the pitching coach at Wichita State where she helped the Shockers compile a 35-23 record.

Leftwich, a native of Houston, Texas, opened her coaching career as a student assistant at Northwestern State. She aided in coaching the offense and catchers in addition to playing an instrumental role in recruiting, fundraising, alumni relations and camps.

Leftwich enjoyed a three-year playing career with the Demons highlighted by NFCA All-Southeast Region, All-Southland Conference and All-Louisiana Second-

Team selections in 2002.

NSU racked up a program-record 45 victories en route to a NCAA Tournament berth during the 2002 campaign. Leftwich drove home 44 RBIs, which are currently tied for third-most in program history for a single season, while her 123 assists on the infield paced the Southland Conference.

During her career, Leftwich added five Southland Conference along with a pair of Louisiana Sports Writers Association (LSWA) Hitter of the Week awards. She finished her career ranked fifth in both home runs and RBIs at NSU after a back injury held her out of her senior season.

An excellent student-athlete, Leftwich garnered numerous academic accolades, including Verizon Academic All-District Team recognition in 2002 and 2004 and NFCA Scholar Athlete recognition from 2001-04. In 2005, she earned a bachelor's degree in psychology and a minor in art and substance abuse prevention.





VOLUNTEER COACH
KARA
DILL
1ST SEASON AT LSU

Kara Dill enters her first season as a volunteer assistant coach at LSU after spending the previous five years at Kentucky as both a student-athlete and volunteer assistant coach for the Wildcats. Dill will assist in all aspects of the program, with a primary focus on the Tigers' slap hitters.

The LaGrange, Ohio, native is coming off of stint in Lexington that went unrivaled in the program's existence which included two NCAA Super Regional berths and the school's first trip to the Women's College World Series this past summer after amassing 50 wins.

Dill was one of the most feared leadoff hitters in the Southeastern Conference while at UK, kicking off her career with a 15-game hitting streak as a freshman en route to an inaugural campaign that saw her earn 71 which was the fifth most for any Kentucky player in a single-season. By the time she ended her career, she finished eighth in hits with 201, sixth in stolen bases with 57, fifth in batting average at .330 and seventh in runs scored with 119 to go along with two All-SEC selections.

The consummate student-athlete, Dill was able to graduate from Kentucky with her bachelor's degree three semesters early, eventually completing her masters while concluding her stellar career on the diamond. After her senior year, where she led the team in batting average, Dill was named to the SEC Community Service Team for her work with various groups, as well as being a CoSIDA Capitol One Academic All-District selection.

While at Kentucky, Dill was named to the Frank G. Ham Society of Character, which annually honors Kentucky Wildcats who have shown an extraordinary commitment to academic excellence, athletic participation, personal development, career preparation and serving as a role model. She was also up for the Lowe's Senior CLASS Award, which recognizes student-athletes who utilize their complete athletic eligibility while honoring the four core attributes of the award in community, classroom, character and competition.

Dill resides in Baton Rouge.



DIRECTOR OF
OPERATIONS
QUINLAN
DUHON
6TH SEASON AT LSU

Quinlan Duhon moves into her sixth season as the director of operations for the LSU softball program after her exceptional four-year career from 2005-08. She also served as a student marketing assistant during the 2008-09 academic year following her playing career.

Duhon is responsible for handling all the behind-the-scenes aspects of the softball program which earned its third trip to the Women's College World Series in 2012. Her responsibilities include team travel, supporting camp operations, supervising player academic progress, ordering and distributing of equipment, organizing recruiting functions and campus visits, as well as serving as the program's liaison to the Diamond Backers Booster Club. She also oversees a staff of three student managers.

Duhon has been instrumental in the direction and growth of the team's footprint in the Baton Rouge community by coordinating the season ticket delivery program, assisting in the development of the program's "Strikeout Ovarian Cancer" event to raise awareness for ovarian cancer and being involved in the scheduling of the team's philanthropy projects.

Duhon has played a major role in keeping Tiger Park as the nation's state-of-the-art softball facility. The team's clubhouse received a complete graphics makeover following its 2012 WCWS run. Updated graphics also were installed on the ballpark's concourse and party deck.

On gameday, Duhon manages the coaching staff's T2 motion video file system from the press box and handles pregame motivational video pieces for the Tigers.

During her playing career, Duhon was a part of three NCAA Regional teams highlighted by the 2006 and 2007 Super Regional squads. She scored the walk-off, game-winning run in a 5-4 triumph over Louisiana-Lafayette in the 2006 NCAA Regional championship game.

LSU spent the duration of the 2007 season in the nation's Top 10 and compiled an impressive 55-12 record. The Tigers tallied series victories over both No. 1 Tennessee and No. 2 Alabama during the regular season to win its fourth SEC Western Division crown and fourth SEC Tournament title during the Yvette Girouard era.

Duhon had an outstanding postseason being named to both the NCAA Palo Alto Regional and Tempe Super Regional All-Tournament teams. She cranked three home runs in NCAA play, including a two-run shot as part of a 3-2 win against Cal State Northridge in the NCAA Regional opening round.

As one of three captains for the 2008 team, Duhon posted career-bests in batting average (.333), hits (54), home runs (11), RBIs (38), on-base (.424) and slugging percentage (.605) en route to an All-SEC and All-Louisiana Second-Team honors.

Duhon finished her LSU career ranked third belting 30 career home runs and is listed among the school's Top 10 in walks (68), RBIs (128), total bases (300) and sacrifice flies (13). She is one of only 11 players in program history to score over 100 runs and post over 150 career hits. The Youngsville native also was a four-time SEC Academic Honor Roll selection.

Duhon earned her bachelor's degree in general business from LSU 2008 and her master's degree in sports management in December 2013. She lives in Baton Rouge.



CLYDE VERDIN

Associate SID/Softball Contact

Clyde Verdin enters his second season as an Associate Sports Information Director at LSU. He serves as the media relations contact for the Tiger softball and volleyball teams in addition to promoting LSU's community service efforts.

In his first year, Verdin helped publicized an All-American in both sports, including first team selection Briana Holman in volleyball and second team selection Savannah Jaquish in 2014. Among those have been seven All-SEC selections, along with a host of other state and national accolades.

Verdin comes to LSU from Nicholls State University where he was the Director of Media Relations, overseeing the communications efforts for the Division I institution's 14 intercollegiate sports. Verdin was the primary contact for men's basketball, baseball, women's soccer, women's volleyball, men's and women's cross country, women's track and field and men's golf. While there he publicized multiple first team All-Southland Conference honorees, including the first player of the year for the women's soccer program and student-athlete of the year in women's track and field history.

Prior to Nicholls, Verdin was a Basketball Communications Intern for the New Orleans Hornets (now Pelicans) during the 2010-11 NBA season. While with the Hornets he assisted with all communications efforts for the franchise, which included both professional and community service efforts, while also managing both practice and gameday communications. Duties included setting up media areas for practice and gameday, while also writing for Hornets.com and the gameday program. While there he also assisted with the Allstate Sugar Bowl, NCAA Men's Basketball Tournament and NFL Kickoff Weekend. That season, the PR staff was considered one of the top five in the league.

Verdin spent more than a year as an intern at the University of Missouri, serving as contact for the track and field teams and the swimming and diving teams.

Verdin graduated from Nicholls State University with a Bachelor of Arts in Mass Communications with a concentration in Broadcast Journalism. While there he worked in the athletic department serving in various roles.



MELISSA MOORE SEAL

Associate Strength & Conditioning Coordinator

Melissa Moore, one of the nation's top strength and conditioning coordinators, enters her eighth season at LSU working with the Tiger softball team.

Moore, a native of Enon, La., also coordinates the strength and conditioning of LSU women's basketball team, women's tennis team and assists with the Tiger football program.

Moore came to LSU after stints at Georgia Tech and Elon as an assistant strength & conditioning coach. She spent two years at Georgia Tech working with Yellow Jackets' softball and women's tennis programs after a brief stint working with Elon's baseball, men's and women's soccer, women's basketball and track teams.

A graduate of Southern Miss, Moore spent two years working with the football, baseball, men's and women's basketball, soccer, tennis, softball and volleyball programs while working toward her master's degree.



CAROLE WALKER

Associate Director CCACSA & Academic Advisor

Carole Walker serves as a Senior Associate Director in the Cox Communications Center for Student-Athletes and the coordinator for continuing eligibility for all LSU student-athletes.

Walker also oversees new student-athlete orientation, scholarship textbook distribution and recruitment as well as supervises two associate directors and an academic advisor.

Walker is the team academic advisor for LSU's women's basketball, soccer and softball programs in addition to coordinating the Summer Academic Success Program for new student-athletes.

Under her supervision, Dee Dee Henderson represented softball as an Academic All-America Third-Team selection in 2007. Former All-American Brittany Mack garnered two Capital One Academic All-District VI honors, and Alex Boulet was the recipient of the NCAA Elite 89 Award awarded to the student-athlete with the highest GPA at the 2012 Women's College World Series.

Prior to LSU, Walker served as an Athletic Academic Advisor at South Alabama before becoming an Athletic Academic Services Coordinator at Miami.

Walker graduated from Shaw University with a Bachelor's of Science in Business Administration and earned her Master's of Education in Higher Education Administration at Auburn. She was a member of the 2005-06 inaugural class for the NCAA Leadership Institute Ethnic Minority Females in addition to being awarded National Association of Academic Advisors for Athletics (N4A) Professional Promise Award in 2002.



PAMELA WORKMAN

Associate Athletic Trainer

Pamela Workman returns to her Alma Mater and enters her second season serving as an Associate Athletic Trainer for the LSU softball program.

Workman, a native of Opelousas, La., spent five seasons as an Assistant Athletic Trainer at Southern Miss. There, she spent four seasons with the baseball program which included a trip to the 2009 College World Series and a quartet of NCAA Regionals appearances. She also worked with the football, women's golf, cheer and dance programs during her time with the Golden Eagles.

Prior to joining USM's full-time athletic training program, she served as a graduate assistant working extensively with the football program. The Golden Eagles appeared in back-to-back bowl games and the 2006 Conference USA Championship Game.

Workman received her bachelor's degree in kinesiology from LSU in 2005. Two years later, she completed work on her master's degree in sport administration from Southern Miss.

Workman is certified and a current member of the National Athletic Trainers Association along with the Southeast Athletic Trainers Association.

ADDITIONAL SUPPORT STAFF



CASSIDY BELL
Strength & Conditioning



JULIE CRIBBS
Event Management



ALICIA ENGLISH
Ticket Manager



KYLE HUBER
Marketing and Promotions



VICTORIA HEYWARD
Student Manager



LANCE MCMAHON
Student Manager



TAMMY WRAY
Student Coach



KRISTYN SANDBERG
Student Manager

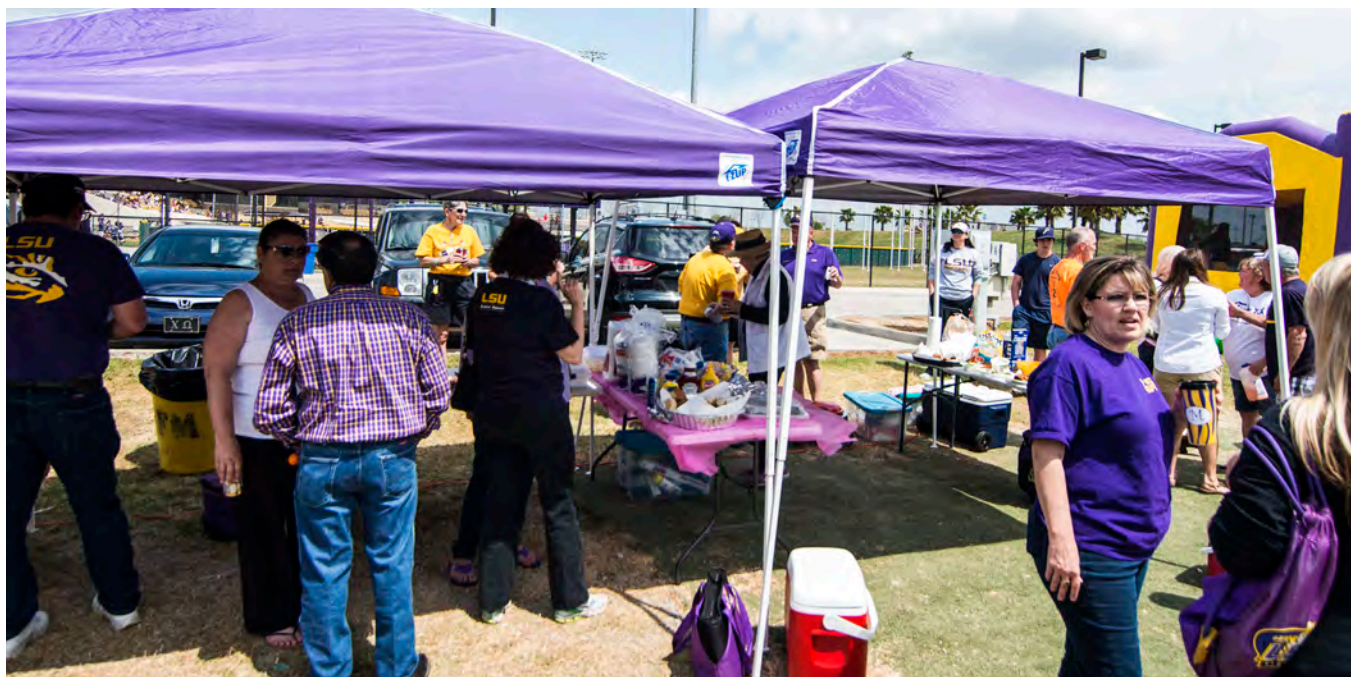

The Diamond Backers are the official support group of the LSU softball program. Your membership will support a program that aims to build better student-athletes, leaders and ultimately people. This growth gives LSU softball an opportunity to maintain national prominence, contend for the SEC title, and ultimately, repeat trips to the Women's College World Series. For more information concerning the Diamond Backers, please email Quinlan Duhon at Quinlan@lsu.edu

ALUMNI

Lauren Delahoussaye
Quinlan Duhon
Lindsay Price
Tiffany Shaw

HOME RUN

Sonia & Eddie Hurst
Darrell Landry
Dean Flanner & Laurie Davidson

Laura A. Leach
Diane & Wayne Leader
Mike & Monica Moore
Joey Odom
Gregory & Suzanne Price
Jeff Wickersham

TRIPLE

Gail & Sam Bass
Penne Carpenter
Pam & Shadd Savoie
Beth Floyd & Steven Barker

DOUBLE

Andrea Babin
Michael Barnett
Kim Boudreaux
Scott & Lauren Falcon
Dave & Jolene Hoover
Billy Hicks
Barbara & Jerry Jacob
Richard Lipsey
Eileen & Tom Meyer
George Outlaw
Bonnie Pressler
Wiley and Juanita Quinn
Constance Regira
Tom & Sheila Supak
Kitty Touns

SINGLE

Sylvia Atkins
Danny & Debbie Belanger
Jaclyn M. Blackwell
Ken & Diane Bondioli
Beth Boulet
Kevlin Braun
Bernie, Jessica, Jacob & Reed Braun
Doug & Gail Braymer
Roy Buckley
Charles Caruso
Pat Caruso
Anthony Catanzaro
Shirley Catanzaro
Pat & Diane Cormack
Lawrence & Cheryl Delahoussaye
Phyllis Falcon
Sue Hunt
Don and Maria Jones
Thomas Loupe
Maxine Marrioneaux
Beazie Maurin
Julie L. Mayeaux
Vernan Mott
Mike Odom
Carole Palermo
Ed & Becky Richardson
Megan & Greg Stafford
Beth Tope
Kim & Nick Torina
Bobby & Kate Watts



LOCKED IN: TIGERS EXTEND POSTSEASON STREAK

Just four games over .500 and sitting at 2-7 in the Southeastern Conference after a sweep at the hands of seventh-ranked Alabama on the road, the LSU softball team stood at a crossroads as a mostly young, but talented, squad faced the prospect of missing both the SEC and NCAA tournament. Instead, the Tigers rallied in a huge way, knocking off some heavily ranked foes, bullying its way to winning 19 of its final 28 games of the season to extend its record streak in both to finish with 38 wins in 2014.

After snapping a five-game losing skid with a 9-0 win over Nicholls, LSU returned to conference action with the tall task of taking on

second-ranked Tennessee and unbeaten hurler Ellen Renfroe at home in Tiger Park. Down one with three outs left, A.J. Andrews led off a series of three hits that would propel the team to victory as Sahvanna Jaquish would tie the game up at 4-4 before a walk-off three-run bomb by Bianka Bell gave the team a 7-4 win over the Lady Vols.

"That has to be one of my favorite wins here since I've been the coach at LSU," Beth Torina said. "A lot of things we have struggled with this season came together and resulted in what we are trying to do every day right there. The kid who has had trouble scoring people steps up and gets the big hit that she is capable of hitting and we

JAQUISH PUTS TOGETHER ALL-AMERICAN FRESHMAN SEASON

In her very first season at LSU, freshman Sahvanna Jaquish became the 16th player in program history to earn All-America status, earning a spot on the second team as selected by the National Fastpitch Coaches Association.

The Highland, California's selection to the team is the fifth-straight pick for an LSU player, and the seventh to make either the first, second or third team list since 2009. She is the fifth player to make the second team cut, and the first to earn the nod at the designated player/utility position.

Playing in all but two of the team's games this year, Jaquish put together one of the best freshman seasons in program history as she completed the 2014 campaign hitting .341 for the Tigers, the highest for everyday starters, in 60 games while seeing time as catcher with a .985 fielding percentage. Her team-leading 17 home runs are now a single-season program record at LSU, while her 55 RBI are the second-most for a Tiger freshman.

Jaquish's slugging percentage of .699 is the second-highest ever for any LSU player in a single year, much less one in their first year in Baton Rouge, as she also pounded out nine doubles and a triple to go along with her .445 on-base percentage which was second on the team. In the postseason alone, Jaquish hit .438 with four home runs and nine RBI, while slugging 1.250 and getting walked 10 times for a .667 on-base percentage.

"Sahvanna had such an amazing season, and is very deserving of this honor," head coach Beth Torina said. "What she was able to come in and do in her first year obviously made her a strong candidate, and I'm excited to see what the future holds for her here at LSU."





CORBELLO PITCHES WAY TO FRESHMAN RECORDS

Highly touted coming out of high school in nearby Lake Charles, pitcher Baylee Corbello took on the load of pitching against some of the toughest teams in the country in her first collegiate season and ended the year setting many numerous records and collecting a good amount of accolades along the way.

Corbello led the pitching staff with 19 wins, 24 complete games, six shutouts, 199.1 innings pitched and 188 strikeouts in 2014, earning the freshman record for the most complete games by a freshman, while its the third-most wins and second-most strikeouts by a freshman hurler.

Among her litany of awards she earned, the Sam Houston product was named the first SEC Freshman of the Week and was twice honored by the LSWA as their Pitcher of the Week. Along with being named to the SEC's All-Freshman Team, third team NFCA All-South Region, and second team All-Louisiana, the most prestigious was being a finalist for the inaugural NFCA DI National Freshman of the Year Award.

"No matter the situation, Baylee has taken every challenge we've given her and exceeded our expectations," Beth Torina said. "She's gone up against some of the best teams in the country, and has kept us in a lot of games, and I know she is going to have a bright future."

know she is capable of hitting. It was a really fun win for this team."

LSU took its first conference series that very next day by racing out to a big lead and defeating UT 8-4, the first of five consecutive series' the Tigers would own over the latter portion of the season as they treated every game as a must-win.

"It's a confidence booster going back to back days with timely hitting," Allison Falcon said. "Last night, we had to start it. In that last inning, I was confident in every batter who came up. It is a really good feeling."

After looking listless in a 6-1 loss to No. 13 Georgia in the series opener the very next week, the Tigers turned the tables on the Bulldogs in a big way the very next night and seized the momentum for the rest of the weekend. Already down three, a three-run home run from Constance Quinn in a four-run sixth seemed to be enough until a UGA run in the top half of the seventh knotted the game at 4-4.

With Tammy Wray on first in the eighth, senior Jacee Blades ripped a shot down the right field line that rolled into the deep corner of foul territory allowing her fellow senior to rumble all the way home for the game-winning run on a stand-up triple to pull it out 5-4.

"A couple innings before my hit, the ball went under my glove. I felt like it was my fault that we were even in extra innings," Blades said. "I knew I was going to do whatever I possibly could to keep my team in it. I wasn't going to back down because everyone worked so hard tonight. Even if I were to just move Tammy Wray to second base, that is what I would have done. I just knew to put the ball to that side, and it played in my favor today."

The Tigers took the series the next day in a 13-11 slugfest that lasted only six innings to clinch their second consecutive league series.

Capping a week-long road trip at South Carolina, LSU showed little signs of jetlag, scoring a combined 27 runs in the first two days to claim the series over the Gamecocks. The team used that same thought process the next weekend in Oxford, scoring 26 total runs in a the team's first sweep of the year at Ole Miss, which was sandwiched between the team's longest winning streak which ended up being seven games.

In the series finale against Mississippi State, the Tigers were playing for seeding and to maintain its hold in the SEC tournament race, getting pushed to the brink in the opener against the Bulldogs as a two-run Bell home run made it a 6-5 advantage, a lead the team would hold on to. The next day was all LSU as the squad earned an 8-0 win in six innings to close the year with another series win.

"Having everyone, one through nine, hitting through the lineup is a great part of the game," Bell said. "It will definitely carry us into the SEC tournament and even to regionals."

Back in South Carolina for the league's tournament, LSU put on a

clinic against Missouri, winning 6-0 to earn the group's first win in the SEC tournament since 2010. The team nearly advanced to the tournament final the next day, dropping a heartbreaker to Kentucky in nine innings as both Ashley Czechner and Bailey Landry were named to the SEC All-Tournament Team.

With a solid resume and the second-toughest schedule in the country, LSU was selected for an at-large berth in the NCAA's and sent west for the Tucson Regional against Arizona, Boston University and Louisville. The Tigers opened with a 13-9 win over Louisville that Friday, setting up a showdown with Arizona for a spot in the regional final. Although the Tigers fell 9-8, they were able to put a dent in the Wildcat armor by matching the home side blow-for-blow.

Struggling and trailing the upstart Terriers in the final inning, LSU exploded for seven runs in the seventh, as Jaquish hit a three-run home run to notch the single-season record with her 15th bomb of the year.

"Honestly at that point I just wanted to do whatever I could to help the team," Jaquish said. "I never once thought we were going to lose, and I wanted to do whatever I could for the seniors to keep this season going."

On the final day, LSU mustered everything it had left in the tank, led by Baylee Corbello who allowed just one run as the Tigers defeated the Wildcats 5-1 to force the winner-take-all game right after. Unfortunately, Arizona's bats proved to be too much and the Tigers couldn't keep pace, ending the season in Tucson.

"A lot of credit to Arizona and their team throughout this weekend, and credit to my guys for battling through everything they had to this weekend," Torina said. "We've done some unbelievable things this year, and I know the future is bright with this group."

Tigers Celebrate 'Strikeout Ovarian Cancer' with 3rd Win

LSU wore teal jerseys for the third straight season in support of Ovarian Cancer awareness, and the Tigers came away with a thrilling victory over No. 13 Georgia on April 12.

Before the game, the program recognized survivors of the disease on the field during a special ceremony. Torina's mother, Betty Dieter, is an Ovarian Cancer survivor. The team also held its second-annual Teal Walk earlier that day which featured over 400 participants.

"The inaugural Geaux Teal Walk was such a success last year, and because of it we were able to help so many women in the Baton Rouge community that are survivors of this cancer, or those who are continuing to receive treatment for this disease," Torina said. "It is such a cool game because you have the survivors or the family members who have lost loved ones to cancer come out, and it's a chance for us to honor these women that don't have a place to be honored."

DATE	OPPONENT	RESULT	INN	LSU R-H-E	OPP. R-H-E	RECORD [SEC]	PITCHER OF RECORD	ATT	TIME
Feb. 6	No. 10/10 Texas	L, 1-6	7	1-4-0	6-7-0	0-1 [0-0]	Czechner [0-1]	1,343	2:07
Feb. 7	Minnesota [1]	L, 0-1	7	0-2-0	1-2-2	0-2 [0-0]	Corbello [0-1]	1,168	2:08
Feb. 7	SIU Edwardsville [1]	W, 14-2	[5]	14-9-0	2-2-2	1-2 [0-0]	Czechner [1-1]	1,168	1:45
Feb. 8	Oklahoma State [1]	W, 1-0	7	1-3-0	0-1-0	2-2 [0-0]	Corbello [1-1]	1,628	2:04
Feb. 8	Murray State [1]	W, 10-2	[5]	10-13-0	2-2-1	3-2 [0-0]	Czechner [2-1]	1,628	2:00
Feb. 9	Central Arkansas [1]	W, 8-1	7	8-11-3	1-4-1	4-2 [0-0]	Selman [1-0]	1,289	2:26
Feb. 14	Northwestern [2]	W, 4-0	7	4-4-0	0-4-1	5-2 [0-0]	Corbello [2-1]	1,119	2:16
Feb. 14	George Washington [2]	W, 14-4	[5]	14-9-2	4-5-1	6-2 [0-0]	Czechner [3-1]	1,119	2:04
Feb. 15	No. 18/19 South Alabama [2]	L, 2-1	7	1-9-1	2-5-1	6-3 [0-0]	Corbello [2-2]	1,548	2:40
Feb. 15	George Washington [2]	W, 8-4	7	8-8-0	4-5-4	7-3 [0-0]	Czechner [4-1]	1,548	2:21
Feb. 17	Penn State [2]	W, 11-3	[5]	11-12-0	3-2-0	8-3 [0-0]	Corbello [3-2]	1,071	1:42
Feb. 17	Penn State [2]	L, 6-5	7	5-12-1	6-8-0	8-4 [0-0]	Czechner [4-2]	1,071	2:18
Feb. 20	Long Beach State [3]	W, 13-0	[5]	13-12-2	0-2-0	9-4 [0-0]	Corbello [4-2]	245	1:54
Feb. 20	No. 3/2 Washington	W, 6-3	7	6-10-3	3-7-2	10-4 [0-0]	Czecher [5-2]	327	2:14
Feb. 21	No. 6/8 Oregon	L, 1-4	7	1-6-1	4-8-1	10-5 [0-0]	Czechner [5-3]	289	2:11
Feb. 21	Cal State Fullerton	W, 8-1	7	8-11-0	1-6-2	11-5 [0-0]	Corbello [5-2]	220	2:22
Feb. 22	No. 13/11 Stanford	W, 5-3	7	5-10-0	3-7-1	12-5 [0-0]	Corbello [6-2]	474	2:00
Feb. 28	Harvard [4]	L, 0-1	[12]	0-7-0	1-9-1	12-6 [0-0]	Czechner [5-4]	1,147	3:05
Feb. 28	Jackson State [4]	W, 8-0	[6]	8-12-0	0-0-4	13-6 [0-0]	Selman [2-0]	1,147	1:49
March 1	Iowa State [4]	W, 1-0	7	1-5-1	0-6-2	14-6 [0-0]	Corbello [7-2]	1,360	2:01
March 1	Lamar [4]	W, 10-0	[5]	10-11-0	0-3-2	15-6 [0-0]	Selman [3-0]	1,360	1:33
March 4	Northwestern State	W, 5-3	7	5-6-3	3-6-1	16-6 [0-0]	Selman [4-0]	498	2:22
March 7	Auburn	W, 4-1	7	4-6-0	1-2-2	17-6 [1-0]	Corbello [8-2]	480	1:41
March 8	Auburn	L, 4-6	7	4-10-1	6-4-0	17-7 [1-1]	Czechner [5-5]	771	2:11
March 9	Auburn	L, 0-7	7	0-8-1	7-6-0	17-8 [1-2]	Corbello [8-3]	675	1:50
March 14	No. 1/1 Florida	L, 7-6	[8]	6-10-1	7-5-0	17-9 [1-3]	Selman [4-1]	1,767	3:05
March 15	No. 1/1 Florida	W, 3-2	7	3-9-3	2-5-0	18-9 [2-3]	Czechner [6-5]	2,189	2:13
March 16	No. 1/1 Florida	L, 2-10	[5]	2-5-2	10-11-0	18-10 [2-4]	Selman [4-2]	1,680	1:50
March 19	Nicholls	W, 9-0	[5]	9-10-0	0-1-1	19-10 [2-4]	Corbello [9-3]	412	1:35
March 22	No. 22/22 Oklahoma	L, 1-2	7	1-8-1	2-4-0	19-11 [2-4]	Corbello [9-4]	993	2:35
March 23	No. 22/22 Oklahoma	L, 2-3	7	2-6-2	3-6-1	19-12 [2-4]	Czechner [6-6]	693	1:56
March 28	No. 7/5 Alabama	L, 1-9	[6]	1-4-1	9-10-0	19-13 [2-5]	Corbello [9-5]	2952	2:06
March 29	No. 7/5 Alabama	L, 1-2	7	1-10-2	2-7-0	19-14 [2-6]	Czechner [6-7]	3940	2:40
March 30	No. 7/5 Alabama	L, 1-5	7	1-4-0	5-11-0	19-15 [2-7]	Czechner [6-8]	3356	1:59
April 1	ULM	W, 14-1	[5]	14-11-0	1-2-4	20-15 [2-7]	Corbello [10-5]	1081	2:39
April 4	No. 2/2 Tennessee	W, 7-4	7	7-8-2	4-7-2	21-15 [3-7]	Czechner [7-8]	1396	2:05
April 5	No. 2/2 Tennessee	W, 8-4	7	8-5-0	4-7-4	22-15 [4-7]	Corbello [11-5]	1440	2:36
April 6	No. 2/2 Tennessee	L, 0-9	[6]	0-3-0	9-9-1	22-16 [4-8]	Czechner [7-9]	1432	1:50
April 9	McNeese State	L, 1-2	7	1-5-0	2-4-1	22-17 [4-8]	Corbello [11-6]	1049	2:02
April 11	No. 13/17 Georgia	L, 1-6	7	1-4-2	6-8-0	22-18 [4-9]	Czechner [7-10]	1381	2:10
April 12	No. 13/17 Georgia	W, 5-4	[8]	5-5-2	4-7-1	23-18 [5-9]	Corbello [12-6]	1847	2:38
April 13	No. 13/17 Georgia	W, 13-11	[6]	13-13-2	11-10-0	24-18 [6-9]	Selman [5-2]	1554	2:54
April 16	Hofstra	W, 5-2	7	5-7-2	2-5-1	25-18 [6-9]	Czechner [8-10]	337	1:58
April 16	Hofstra	L, 3-5	7	3-9-1	5-8-5	25-19 [6-9]	Corbello [12-7]	337	2:49
April 18	South Carolina	W, 13-5	7	13-15-0	5-10-1	26-19 [7-9]	Czechner [9-10]	1212	3:04
April 19	South Carolina	W, 14-1	[6]	14-17-0	1-2-4	27-19 [8-9]	Corbello [13-7]	1247	2:37
April 20	South Carolina	L, 0-8	[5]	0-4-0	8-11-1	27-20 [8-10]	Czechner [9-11]	1159	1:49
April 23	No. 20/20 South Alabama	W, 6-1	7	7-6-1	1-3-1	28-20 [8-10]	Corbello [14-7]	1601	2:21
April 25	Ole Miss	W, 10-1	[5]	10-12-0	1-1-3	29-20 [9-10]	Czechner [10-11]	403	1:50
April 26	Ole Miss	W, 3-1	7	3-6-1	1-1-0	30-20 [10-10]	Corbello [15-7]	498	2:20
April 27	Ole Miss	W, 13-4	[5]	10-6-1	4-5-2	31-20 [11-10]	Czechner [11-11]	210	2:15
April 30	Southeastern La.	W, 11-3	[6]	11-13-0	3-5-0	32-20 [11-10]	Corbello [16-7]	412	2:09
May 2	Mississippi State	W, 5-6	7	6-10-1	5-11-0	33-20 [12-10]	Czechner [12-11]	1480	2:31
May 3	Mississippi State	W, 8-0	[6]	8-10-0	0-4-2	34-20 [13-10]	Corbello [17-7]	1917	2:02
May 4	Mississippi State	L, 3-4	7	3-9-1	4-6-2	34-21 [13-11]	Czechner [12-12]	1532	2:28
May 8	No. 14/13 Missouri [5]	W, 6-0	7	6-8-0	0-4-3	35-21 [13-11]	Czechner [13-12]	1347	1:54
May 9	No. 16/15 Kentucky [5]	L, 3-4	[9]	3-6-2	4-2-1	35-22 [13-11]	Corbello [17-8]	1347	2:41
May 16	Louisville [6]	W, 13-9	7	13-13-2	9-11-1	36-22 [13-11]	Corbello [18-8]	1926	2:26
May 17	No. 10 Arizona [6]	L, 8-9	7	8-8-0	9-10-1	36-23 [13-11]	Corbello [18-9]	1545	2:16
May 17	Boston U. [6]	W, 8-3	7	8-11-0	3-7-1	37-23 [13-11]	Selman [6-2]	1545	1:58
May 18	No. 10 Arizona [6]	W, 5-1	7	5-8-0	1-3-0	38-23 [13-11]	Corbello [19-9]	1746	2:14
May 18	No. 10 Arizona [6]	L, 5-13	5	5-6-0	13-14-0	38-24 [13-11]	Selman [6-3]	1752	2:05

Home games are bolded and played at Tiger Park; Rankings reflect NFCA and USA Softball Top 25 polls on day of game; [SEC] Southeastern Conference game; [1] Tiger Classic [Tiger Park]; [2] Tiger Invitational [Tiger Park]; [3] Mary Nutter Collegiate Classic [Palm Springs, Calif.]; [4] Purple & Gold Challenge [Tiger Park]; [5] SEC Tournament [Columbia, S.C.]; [6] NCAA Regional [Tucson, Ariz.].

OVERALL: 38-24 HOME: 19-11 AWAY: 12-11 NEUTRAL: 7-2

PLAYER	AVG	GP-GS	AB	R	H	2B	3B	HR	RBI	TB	SLG%	BB	HBP	SO	GDP	OB%	SF	SH	SB-ATT	PO	A	E	FLD%
Sahvanna Jaquish	.341	60-60	173	40	59	9	1	17	55	121	.699	30	4	15	0	.445	2	1	2-2	178	14	3	.985
Bianka Bell	.337	62-62	178	44	60	11	1	14	51	115	.646	34	10	23	0	.468	0	3	7-10	97	82	15	.923
A.J. Andrews	.329	62-62	207	47	68	8	6	2	26	94	.454	31	2	37	0	.419	1	3	38-40	78	2	2	.976
Allison Falcon	.312	62-61	170	34	53	7	4	7	34	89	.524	13	8	12	0	.385	1	1	6-6	127	65	3	.985
Sandra Simmons	.305	62-62	174	33	53	11	1	3	37	75	.431	28	2	25	0	.401	3	7	5-6	309	26	2	.994
Jacee Blades	.288	62-61	170	33	49	0	2	0	14	53	.312	17	4	23	0	.366	0	8	10-13	90	2	4	.958
Kellsie Kloss	.278	50-47	133	34	37	8	0	9	25	72	.541	20	1	25	0	.377	0	0	3-3	211	17	3	.987
Alayna Falcon	.462	15-0	13	1	6	0	0	0	6	6	.462	3	1	1	0	.588	0	0	0-0	1	0	0	1.000
Bailey Landry	.368	49-45	117	20	43	4	0	3	17	56	.479	15	0	23	0	.436	1	5	7-9	20	4	2	.923
Kailey McCasland	.333	13-0	12	2	4	0	0	1	10	7	.583	1	0	2	0	.385	0	0	0-0	1	0	1	.500
Constance Quinn	.317	33-19	63	17	20	4	0	3	16	33	.524	9	3	10	0	.421	1	3	5-7	8	12	1	.952
Tammy Wray	.308	60-55	117	21	36	7	1	6	23	63	.538	16	2	11	0	.400	0	3	0-0	51	95	4	.973
Hailey Smith	.286	10-6	14	2	4	0	0	0	1	4	.286	8	2	5	0	.583	0	0	1-1	4	9	3	.813
Dylan Supak	.273	12-0	11	1	3	1	0	0	2	4	.364	1	2	3	0	.429	0	0	0-0	0	0	0	.000
Simone Heyward	.255	46-17	47	14	12	1	1	0	4	15	.319	6	2	12	0	.364	0	0	7-8	18	0	0	1.000
Alex Boulet	.200	35-1	10	12	2	0	0	0	1	2	.200	0	1	2	0	.273	0	0	5-5	3	0	0	1.000
Baylee Corbello	.185	13-13	27	3	5	1	0	0	1	6	.222	6	0	2	0	.324	1	0	0-0	3	37	2	.952
Layna Savoie	.000	12-0	2	2	0	0	0	0	0	0	.000	0	0	1	0	.000	0	0	3-3	0	0	0	.000
TOTALS	.314	62-62	1638	360	514	72	17	65	323	815	.498	238	44	232	0	.412	10	34	99-113	1201	390	50	.970
OPPONENTS	.233	62-62	1492	220	348	43	0	40	199	511	.342	261	59	355	1	.365	16	34	31-44	1177	521	74	.958

LOB - Team (434), Opp (445). DPs turned - Team (20), Opp (28). CI - Team (1), Kloss 1, Opp (4). IBB - Team (7), Andrews 4, Jaquish 2, Bell 1, Opp (1). Picked off - Andrews 3.

PLAYER	ERA	W-L	APP-GS	CG	SHO/CBO	SV	IP	H	R-ER	BB	SO	2B	3B	HR	AB	B/AVG	WP	HBP	BK	SFA	SHA
Baylee Corbello	3.16	19-9	35-29	24	6/0	0	199.1	155	105-90	153	188	20	0	20	723	.214	12	30	1	6	13
Ashley Czechner	3.45	13-12	30-25	18	1/0	1	152.0	164	95-75	72	108	21	0	15	595	.276	6	23	0	9	19
Kelsee Selman	2.86	6-3	17-8	4	2/0	0	49.0	29	20-20	36	59	2	0	5	174	.167	6	6	0	1	2
TOTALS	3.23	38-24	62-62	46	9/0	1	400.1	348	220-185	261	355	43	0	40	1492	.233	24	59	1	16	34
OPPONENTS	5.19	24-38	62-62	30	5/0	1	392.1	514	360-291	238	232	72	17	65	1638	.314	22	44	7	10	34

PB - Team (9), Jaquish 5, Kloss 4, Opp (5). Pickoffs - Team (2), Kloss 1, Jaquish 1, Opp (3). SBA/ATT - Kloss (16-24), Corbello (16-23), Czechner (14-20), Jaquish (15-20), Selman (1-1).

SEC: 13-11 HOME: 7-5 AWAY: 6-6

PLAYER	AVG	GP-GS	AB	R	H	2B	3B	HR	RBI	TB	SLG%	BB	HBP	SO	GDP	OB%	SF	SH	SB-ATT	PO	A	E	FLD%
Sahvanna Jaquish	.386	23-23	70	18	27	4	1	7	18	54	.771	11	1	7	0	.470	1	1	0-0	34	5	1	.975
Tammy Wray	.353	24-23	51	11	18	3	1	1	8	26	.510	6	0	5	0	.421	0	2	0-0	20	37	3	.950
A.J. Andrews	.329	24-24	82	18	27	4	2	1	9	38	.463	12	0	13	0	.415	0	0	12-12	30	0	1	.968
Bianka Bell	.329	24-24	70	15	23	4	0	6	21	45	.643	11	4	8	0	.447	0	2	2-3	42	30	8	.900
Allison Falcon	.297	24-24	64	13	19	4	1	1	12	28	.438	8	3	6	0	.400	0	2	2-2	56	34	1	.989
Kellsie Kloss	.255	21-19	55	12	14	2	0	4	10	28	.509	8	0	13	0	.349	0	0	0-0	94	6	3	.971
Sandra Simmons	.247	24-24	73	6	18	1	0	0	7	19	.260	4	0	14	0	.286	0	2	1-2	121	11	0	1.000
Jacee Blades	.227	24-24	66	10	15	0	1	0	3	17	.258	8	2	11	0	.329	0	3	2-3	42	1	2	.956
Dylan Supak	.500	6-0	6	0	3	1	0	0	2	4	.667	1	0	1	0	.571	0	0	0-0	0	0	0	.000
Hailey Smith	.500	1-0	2	0	1	0	0	0	0	1	.500	0	0	0	0	.500	0	0	0-0	0	1	0	1.000
Kailey McCasland	.400	5-0	5	0	2	0	0	0	4	2	.400	0	0	0	0	.400	0	0	0-0	0	0	0	.000
Constance Quinn	.368	11-7	19	8	7	1	0	2	6	14	.737	5	1	3	0	.520	0	2	2-3	2	5	1	.875
Bailey Landry	.341	19-19	41	5	14	2	0	0	3	16	.390	6	0	7	0	.426	0	4	1-1	5	2	0	1.000
Alayna Falcon	.333	5-0	6	0	2	0	0	0	5	2	.333	0	1	1	0	.429	0	0	0-0	1	0	0	1.000
Baylee Corbello	.167	3-3	6	0	1	1	0	0	1	2	.333	0	0	0	0	.143	1	0	0-0	0	11	1	.917
Simone Heyward	.100	16-4	10	4	1	0	0	0	0	1	.100	2	0	3	0	.250	0	0	3-3	8	0	0	1.000
Alex Boulet	.000	11-1	2	6	0	0	0	0	0	0	.000	0	0	1	0	.000	0	0	1-1	1	0	0	1.000
Layna Savoie	.000	2-0	0	0	0	0	0	0	0	0	.000	0	0	0	0	.000	0	0	0-0	0	0	0	.000
TOTALS	.306	24-24	628	126	192	27	6	22	109	297	.473	82	12	93	0	.395	2	16	26-30	456	154	23	.9646
OPPONENTS	.271	24-24	587	116	159	16	0	22	103	241	.411	109	32	114	1	.407	10	14	14-17	457	192	25	.963

LOB - Team (159), Opp (181). DPs turned - Team (11), Opp (13). CI - Team (1), Kloss 1, Opp (2). IBB - Team (5), Andrews 3, Bell 1, Jaquish 1, Opp (1). Picked off - Andrews 2.

PLAYER	ERA	W-L	APP-GS	CG	SHO/CBO	SV	IP	H	R-ER	BB	SO	2B	3B	HR	AB	B/AVG	WP	HBP	BK	SFA	SHA
Baylee Corbello	4.24	6-2	14-9	5	1/0	0	87.2	57	49-41	65	59	7	0	9	246	.232	3	12	0	3	5
Ashley Czechner	4.46	6-7	17-14	9	0/0	1	75.1	95	61-48	35	52	9	0	10	308	.308	4	17	0	6	9
Kelsee Selman	4.67	1-2	7-1	0	0/0	0	9.0	7	6-6	9	3	0	0	3	33	.212	2	3	0	1	0
TOTALS	4.38	13-11	24-24	14	1/0	1	152.0	159	116-95	109	114	16	0	22	587	.271	9	32	0	10	14
OPPONENTS	4.60	11-13	24-24	10	3/0	1	152.1	192	126-100	82	93	27	6	22	628	.306	9	12	0	2	16

PB - Team (3), Kloss 2, Jaquish 1, Opp (2). Pickoffs - Team (0), Opp (2). SBA/ATT - Kloss (10-11), Corbello (9-11), Czechner (5-6), Jaquish (4-6).

TEAM SINGLE-GAME HIGHS

BATTING

At bats:	39	vs Harvard (02/28)
Runs scored:	14	Four times
Hits:	17	at South Carolina (04/19)
RBIs:	14	vs SIU-Edwardsville (02/07)
Doubles:	5	vs Louisville (05/16)
Triples:	3	vs Penn State (02/17)
Home runs:	3	Six times
Total bases:	27	at South Carolina (04/19)
	27	vs Louisville (05/16)
Walks:	12	vs SIU-Edwardsville (02/07)
Strikeouts:	12	vs No. 6 Oregon (02/21)
Sac hits:	2	Six times
Sac flies:	2	vs Penn State (02/17)
Stolen bases:	6	vs SIU-Edwardsville (02/07)
	6	vs George Washington (02/15)
Hit by pitch:	5	vs No. 20 South Alabama (04/23)
Caught stealing:	2	at Hofstra (04/16)
Runners LOB:	13	vs Harvard (02/28)
	13	vs No. 20 South Alabama (04/23)
Hit into DP:	2	Five times

FIELDING

Putouts:	36	vs Harvard (02/28)
Assists:	17	vs Harvard (02/28)
Errors:	3	Four times
Passed balls:	1	Nine times
DPs turned:	2	at Alabama (03/30)

PITCHING

Innings pitched:	12.0	vs Harvard (02/28)
Runs allowed:	13	at No. 10 Arizona (05/18)
Earned runs:	13	at No. 10 Arizona (05/18)
Walks allowed:	11	vs No. 1 Florida (03/14)
Strikeouts:	13	vs Oklahoma St. (02/08)
	13	vs Central Arkansas (02/09)
Hits allowed:	14	at No. 10 Arizona (05/18)
Doubles allowed:	3	vs Louisville (05/16)
Homers allowed:	3	Four times
Wild pitches:	2	Five times
Hit batters:	5	vs No. 1 Florida (03/14)
	5	vs Mississippi St. (05/04)

INDIVIDUAL SINGLE-GAME HIGHS

BATTING

At bats:	6	A.J. Andrews, vs Harvard (02/28)
	6	A.J. Andrews, at South Carolina (04/18)
Runs scored:	3	13 times
Hits:	5	Sahvanna Jaquish, at South Carolina (04/19)
RBIs:	4	Eight times
Doubles:	3	Allison Falcon, vs Louisville (05/16)
Triples:	2	Allison Falcon, vs Penn State (02/17)
Home runs:	2	Sahvanna Jaquish, at Auburn (03/08)
	2	Sahvanna Jaquish, vs No. 1 Florida (03/14)
Total bases:	9	Sahvanna Jaquish, at Auburn (03/08)
Walks:	3	Eight times
Strikeouts:	3	A.J. Andrews, vs No. 1 Florida (03/14)
	3	A.J. Andrews, vs No. 16 Kentucky (05/09)
Sac hits:	2	Jacee Blades, vs SIU-Edwardsville (02/07)
Sac flies:	2	Sandra Simmons, vs Penn State (02/17)
Stolen bases:	3	Four times
Hit by pitch:	2	Bianka Bell, vs No. 13 Georgia (04/12)
Caught stealing:	1	14 times
Runners LOB:	6	A.J. Andrews, at South Carolina (04/18)

FIELDING

Putouts:	12	Four times
Assists:	5	Tammy Wray, vs No. 13 Stanford (02/22)
	5	Bianka Bell, vs Harvard (02/28)
Errors:	3	Hailey Smith, vs Central Arkansas (02/09)
Passed balls:	1	Nne times

PITCHING

Innings pitched:	12.0	Ashley Czechner, vs Harvard (02/28)
Runs allowed:	10	Baylee Corbello, at No. 10 Arizona (05/18)
Earned runs:	10	Baylee Corbello, at No. 10 Arizona (05/18)
Walks allowed:	9	Baylee Corbello, vs No. 1 Florida (03/14)
	9	Baylee Corbello, vs No. 10 Arizona (05/18)
Strikeouts:	13	Baylee Corbello, vs Oklahoma St. (02/08)
	13	Kelsee Selman, vs Central Arkansas (02/09)
Hits allowed:	11	Ashley Czechner, vs Mississippi St. (05/02)
	11	Baylee Corbello vs Louisville, (05/16)
Doubles allowed:	3	Baylee Corbello vs Louisville, (05/16)
Homers allowed:	3	Baylee Corbello, at No. 7 Alabama (03/28)
	3	Baylee Corbello, at No. 10 Arizona (05/17)
Wild pitches:	2	Four times
Hit batters:	5	Ashley Czechner vs Mississippi St. (05/04)



CONSTANCE QUINN



KELSI KLOSS

HOME RUN TRACKER

NO.	PLAYER	OPPONENT (DATE)	PITCHER	ON-BASE	INNING	OUTS	COUNT	SCORE	FINAL
1	Sandra Simmons [1]	Oklahoma State [Feb. 8]	Freeman [RHP]	0	2	2	0-1	0-0	W, 1-0
2	Bianka Bell [1]	Central Arkansas [Feb. 9]	Studioso [RHP]	1	1	1	1-0	2-0	W, 8-1
3	Sahvanna Jaquish [1]	Central Arkansas [Feb. 9]	Jenkins [RHP]	0	6	0	2-0	7-1	W, 8-1
4	Kells Kloss [1]	Northwestern [Feb. 14]	Wood [RHP]	1	4	2	1-1	0-0	W, 4-0
5	Allison Falcon [1]	Northwestern [Feb. 14]	Wood [RHP]	0	4	2	3-2	2-0	W, 4-0
6	Allison Falcon [2]	George Washington [Feb. 14]	Rico [LHP]	3	2	2	3-2	7-1	W, 14-4
7	Bianka Bell [2]	George Washington [Feb. 15]	Martin [RHP]	1	1	1	2-2	2-0	W, 8-4
8	Sandra Simmons [1]	George Washington [Feb. 15]	Martin [RHP]	0	5	2	1-1	4-4	W, 8-4
9	Bianka Bell [3]	Penn State [Feb. 17]	Jones [LHP]	0	3	0	1-1	6-0	W, 11-3
10	Kells Kloss [2]	Penn State [Feb. 17]	Jones [LHP]	0	3	0	0-0	7-0	W, 11-3
11	Bianka Bell [4]	Long Beach State [Feb. 20]	Hansen [RHP]	0	3	1	0-0	2-0	W, 13-0
12	Kells Kloss [3]	Long Beach State [Feb. 20]	Pola [RHP]	2	5	2	1-2	10-0	W, 13-0
13	Allison Falcon [3]	Washington [Feb. 20]	Inglesby [RHP]	0	4	0	0-0	3-2	W, 6-3
14	Tammy Wray [1]	Washington [Feb. 20]	Inglesby [RHP]	0	4	0	2-2	4-2	W, 6-3
15	Kells Kloss [4]	Washington [Feb. 20]	Inglesby [RHP]	0	5	2	2-2	5-2	W, 6-3
16	Bianka Bell [5]	Oregon [Feb. 21]	Hawkins [LHP]	0	4	0	1-1	0-2	L, 1-4
17	Sahvannah Jaquish [2]	Cal State Fullerton [Feb. 21]	Wesley [RHP]	2	5	2	2-1	5-1	W, 8-1
18	Allison Falcon [4]	Stanford [Feb. 22]	Schreyer [RHP]	0	6	2	3-2	1-3	W, 5-3
19	Sahvanna Jaquish [3]	Jackson State [Feb. 28]	Townsend [RHP]	2	3	0	1-2	3-0	W, 8-0
20	Sahvanna Jaquish [4]	Lamar [March 1]	Schulz [RHP]	3	1	1	0-1	1-0	W, 10-0
21	Sandra Simmons [3]	Lamar [March 1]	Schulz [RHP]	2	2	1	0-1	5-0	W, 10-0
22	Kells Kloss [5]	Northwestern State [March 4]	Sells [RHP]	1	5	2	0-2	2-3	W, 5-3
23	Sahvanna Jaquish [5]	Auburn [March 8]	Harper [RHP]	0	2	0	1-1	1-2	L, 4-6
24	Bianka Bell [6]	Auburn [March 8]	Harper [RHP]	0	5	1	0-0	2-6	L, 4-6
25	Sahvanna Jaquish [6]	Auburn [March 8]	Harper [RHP]	0	5	2	3-1	3-6	L, 4-6
26	Sahvanna Jaquish [7]	Florida [March 14]	Gourley [LHP]	1	3	0	0-0	1-1	L, 6-7
27	Sahvanna Jaquish [8]	Florida [March 14]	Haeger [RHP]	0	5	0	2-2	4-1	L, 6-7
28	Kells Kloss [6]	Florida [March 14]	Haeger [RHP]	0	5	0	1-0	5-1	L, 6-7
29	Allison Falcon [5]	Florida [March 15]	Rogers [RHP]	0	4	1	2-1	3-0	W, 3-2
30	Sahvanna Jaquish [9]	Oklahoma [March 22]	Stevens [RHP]	0	4	0	3-2	0-0	L, 1-2
31	Constance Quinn [1]	Oklahoma [March 23]	Stevens [RHP]	0	4	0	0-1	3-0	L, 2-3
32	Kells Kloss [7]	Alabama [March 28]	Traina [RHP]	0	2	1	2-2	0-0	L, 1-5
33	Kailey McCasland [1]	ULM [April 1]	Wilson [RHP]	3	4	0	2-2	9-0	W, 14-1
34	Allison Falcon [6]	ULM [April 1]	Wilson [RHP]	0	5	2	2-1	13-1	W, 14-1
35	A.J. Andrews [1]	Tennessee [April 4]	Renfro [RHP]	0	2	2	1-1	0-2	W, 7-4
36	Bianka Bell [7]	Tennessee [April 4]	Renfro [RHP]	2	7	1	1-0	4-4	W, 7-4
37	Constance Quinn [2]	Georgia [April 12]	Wilkinson [RHP]	2	4	1	1-2	3-0	W, 5-4
38	Kells Kloss [8]	Georgia [April 13]	Glasco [RHP]	1	5	0	1-2	7-4	W, 13-11
39	Allison Falcon [7]	Hofstra [April 16]	Lashley [RHP]	0	4	1	1-0	0-0	L, 3-5
40	Sahvanna Jaquish [10]	South Carolina [April 18]	Blue [RHP]	1	2	2	3-2	3-0	W, 13-5
41	Tammy Wray [2]	South Carolina [April 19]	Sarratt [RHP]	1	2	1	2-2	0-0	W, 14-1
42	Bianka Bell [8]	South Carolina [April 19]	Sarratt [RHP]	2	6	0	0-0	7-1	W, 14-1
43	Sahvanna Jaquish [11]	Ole Miss [April 25]	Osius [RHP]	1	5	2	2-2	8-1	W, 10-1
44	Bianka Bell [9]	Ole Miss [April 26]	Fenter [RHP]	1	1	1	3-2	1-0	W, 3-1
45	Kells Kloss [9]	Ole Miss [April 27]	Hummel [RHP]	0	4	0	0-0	11-4	W, 12-4
46	Sahvanna Jaquish [12]	Southeastern La. [April 30]	Hellyer [RHP]	0	5	1	3-2	8-3	W, 11-3
47	Sahvanna Jaquish [13]	Mississippi State [May 2]	Silkwood [LHP]	1	1	1	3-1	0-0	W, 6-5
48	Bianka Bell [10]	Mississippi State [May 2]	Silkwood [LHP]	1	5	0	1-0	4-5	W, 6-5
49	Bianka Bell [11]	Mississippi State [May 3]	Allison Owen [RHP]	2	1	1	0-1	0-0	W, 8-0
50	Constance Quinn [3]	Mississippi State [May 3]	Shana Sherrod [RHP]	0	2	2	3-2	5-0	W, 8-0
51	Bailey Landry [1]	Missouri [May 8]	Casey Stangel [LHP]	0	6	1	0-1	5-0	W, 6-0
52	Tammy Wray [3]	Kentucky [May 9]	Kelsey Nunley [RHP]	0	9	1	2-0	2-4	L, 3-4
53	A.J. Andrews [2]	Louisville [May 16]	Maryssa Becker [RHP]	0	1	0	2-1	0-0	W, 13-9
54	Sahvanna Jaquish [14]	Louisville [May 16]	Maryssa Becker [RHP]	0	1	1	1-2	1-0	W, 13-9
55	Bianka Bell [12]	Louisville [May 16]	Rachel LeCoq [RHP]	0	1	1	0-0	2-0	W, 13-9
56	Tammy Wray [4]	Arizona [May 17]	Estella Pinon [RHP]	0	3	0	2-1	0-4	L, 8-9
57	Bianka Bell [13]	Arizona [May 17]	Estella Pinon [RHP]	2	3	2	0-0	1-4	L, 8-9
58	Bailey Landry [2]	Arizona [May 17]	Estella Pinon [RHP]	0	6	2	3-1	4-9	L, 8-9
59	Bailey Landry [3]	Boston U. [May 17]	Melanie Russell [RHP]	0	6	0	1-1	0-3	W, 8-3
60	Sahvanna Jaquish [15]	Boston U. [May 17]	Melanie Russell [RHP]	2	7	2	0-0	3-3	W, 8-3
61	Tammy Wray [5]	Boston U. [May 17]	Melanie Russell [RHP]	2	7	2	0-0	6-3	W, 8-3
62	Bianka Bell [14]	Arizona [May 18]	Estella Pinon [RHP]	0	3	2	1-0	0-0	W, 5-1
63	Sahvanna Jaquish [16]	Arizona [May 18]	Estella Pinon [RHP]	0	5	0	0-0	2-0	W, 5-1
64	Sahvanna Jaquish [17]	Arizona [May 18]	Shelby Babcock [RHP]	1	3	1	3-2	0-5	L, 5-13
65	Tammy Wray [6]	Arizona [May 18]	Shelby Babcock [RHP]	0	3	2	1-0	2-5	L, 5-13

Bold represents game tying or go-ahead home run

MULTIPLE HIT GAMES

PLAYER	2	3	4+	TOTAL
Allison Falcon	15	1	1	17
A.J. Andrews	12	5	-	17
Sandra Simmons	14	1	-	15
Bianka Bell	11	2	-	13
Jacee Blades	9	3	1	13
2 Sahvanna Jaquish	10	2	-	12
Bailey Landry	11	1	-	12
Tammy Wray	8	2	-	10
Kells Kloss	7	2	-	9
Constance Quinn	2	-	-	2
Simone Heyward	1	1	-	2
Dylan Supak	1	-	-	1

MULTIPLE RBI GAMES

PLAYER	2	3	4+	TOTAL
Sahvanna Jaquish	6	8	1	15
Bianka Bell	9	4	1	14
A.J. Andrews	7	2	-	9
Allison Falcon	6	2	1	9
Sandra Simmons	6	-	2	8
Tammy Wray	7	-	-	7
Kells Kloss	3	1	2	6
Constance Quinn	3	1	-	4
Bailey Landry	4	-	-	4
Kailey McCasland	2	-	1	3
Jacee Blades	2	-	-	2
Alayna Falcon	2	-	-	2
Simone Heyward	-	1	-	1

HITTING STREAKS

PLAYER	LONGEST	CURRENT
A.J. Andrews	15	2
Bianka Bell	11	11
Jacee Blades	9	-
Sahvanna Jaquish	9	5
Bailey Landry	8	8
Kells Kloss	6	-
Simone Heyward	5	-
Tammy Wray	5	1
Allison Falcon	5	-
Sandra Simmons	4	1
Constance Quinn	4	-
Alayna Falcon	3	-
Hailey Smith	3	-
Baylee Corbello	2	-
Dylan Supak	1	-
Kailey McCasland	1	-
Alex Boulet	1	-

INNING-BY-INNING

	1	2	3	4	5	6	7	Ex	To
LSU	53	67	49	54	60	47	28	2	360
Opponent	33	24	34	41	41	27	16	4	220

RECORD WHEN LEADING

Inn	1	2	3	4	5	6
W-L	17-1	26-3	28-5	28-5	21-4	19-2

RECORD WHEN TRAILING

Inn	1	2	3	4	5	6
W-L	4-9	5-8	6-13	7-14	6-14	3-13

RECORD WHEN TIED

Inn	1	2	3	4	5	6
W-L	17-14	7-13	4-6	3-5	1-3	1-4

STARTERS BY POSITION

P	STARTS	RECORD
Baylee Corbello	29	19-10
Ashley Czechner	25	13-12
Kelsee Selman	8	6-2

C	STARTS	RECORD
Kellsie Kloss	35	19-16
Sahvanna Jaquish	27	19-8

1B	STARTS	RECORD
Sandra Simmons	62	38-24

2B	STARTS	RECORD
Allison Falcon	59	36-23
Constance Quinn	3	2-1

SS	STARTS	RECORD
Bianka Bell	59	37-22
Sahvanna Jaquish	2	0-2
Constance Quinn	1	1-0

3B	STARTS	RECORD
Tammy Wray	55	35-20
Hailey Smith	6	3-3
Constance Quinn	1	0-1

LF	STARTS	RECORD
Jacee Blades	61	38-23
Bailey Landry	1	0-1

CF	STARTS	RECORD
A.J. Andrews	62	38-24

RF	STARTS	RECORD
Bailey Landry	44	28-16
Simone Heyward	17	10-7
Alex Boulet	1	0-1

DP	STARTS	RECORD
Sahvanna Jaquish	31	17-14
Constance Quinn	14	10-4
Kellsie Kloss	12	9-3
Bianka Bell	3	1-2
Allison Falcon	2	1-1

STARTERS BY LINEUP SPOT

1ST	STARTS	RECORD
A.J. Andrews	62	38-24

2ND	STARTS	RECORD
Jacee Blades	48	30-18
Bailey Landry	9	7-2
Sandra Simmons	4	1-3
Constance Quinn	1	0-1

3RD	STARTS	RECORD
Sahvanna Jaquish	26	17-9
Sandra Simmons	22	15-7
Bianka Bell	14	6-8

4TH	STARTS	RECORD
Bianka Bell	38	25-13
Sahvanna Jaquish	20	11-9
Constance Quinn	3	2-1
Kellsie Kloss	1	0-1

5TH	STARTS	RECORD
Kellsie Kloss	36	22-14
Bianka Bell	10	7-3
Constance Quinn	9	7-2
Tammy Wray	3	2-1
Sahvanna Jaquish	2	0-2
Baylee Corbello	1	0-1
Sandra Simmons	1	0-1

6TH	STARTS	RECORD
Sandra Simmons	35	22-13
Sahvanna Jaquish	12	8-4
Kellsie Kloss	9	6-3
Bailey Landry	6	2-4

7TH	STARTS	RECORD
Allison Falcon	60	36-24
Baylee Corbello	1	1-0
Constance Quinn	1	1-0

8TH	STARTS	RECORD
Tammy Wray	40	25-15
Baylee Corbello	11	7-4
Hailey Smith	6	3-3
Constance Quinn	3	2-1
Allison Falcon	1	1-0
Kellsie Kloss	1	0-1

9TH	STARTS	RECORD
Bailey Landry	30	19-11
Simone Heyward	17	10-7
Jacee Blades	13	8-5
Alex Boulet	1	0-1
Constance Quinn	1	1-0

WIN-LOSS SUMMARY

Overall	38-24
Non-Conference Regular Season	24-12
SEC	13-11
SEC Tournament	1-1
NCAA Tournament	3-2
vs. Top 10	6-4
vs. Top 25	10-15

Home	19-11
Away	12-11
Neutral	7-2

Day	27-21
Night	11-3

February	13-6
March	6-9
April	13-5
May	6-4

Sunday	4-8
Monday	1-1
Tuesday	2-0
Wednesday	4-2
Thursday	3-1
Friday	11-7
Saturday	13-4

RHP Starter	35-20
LHP Starter	3-4

Shutouts	9-5
Run-rule Games	14-4
Extra-inning Games	1-3

One-run Games	5-12
Two-run Games	4-2
Five-run+ Games	20-8

Scored First	29-8
Opponent Scored First	9-16
Scored in 1st Inning	19-4
Opponent Scored in 1st Inning	5-10

Scored 0-2 Runs	2-16
Scored 3-5 Runs	9-6
Scored 6-9 Runs	13-2
Scored 10 + Runs	14-0

Opponent Scored 0-2 Runs	22-6
Opponent Scored 3-5 Runs	14-6
Opponent Scored 6-9 Runs	1-10
Opponent Scored 10 + Runs	1-2

Outhit Opponent	32-11
Outhit by Opponent	4-11
Hits are Tied	2-2

Leading after 6 Innings	19-2
Trailing after 6 Innings	3-13
Tied after 6 Innings	1-4

**A.J. ANDREWS**

- USA Softball Collegiate National Player of the Year Top 50 Watch List
- Tiger Classic All-Tournament Team
- All-SEC Second Team
- NFCA All-South Region Second Team
- LSWA All-Louisiana First Team

**BIANKA BELL**

- Purple and Gold Challenge All-Tournament Team
- NFCA All-South Region First Team
- LSWA All-Louisiana First Team

**JACEE BLADES**

- Tiger Invitational All-Tournament Team
- LSWA Co-Player of the Month (3/4)

**BAYLEE CORBELLO**

- Tiger Classic All-Tournament Team
- Tiger Invitational All-Tournament Team
- SEC Freshman of the Week (2/10)
- LSWA Pitcher of the Month (3/4)
- NFCA DI National Freshman of the Year Award Top 25 Finalist
- 2014 LSWA Pitcher of the Week (4/29)
- SEC All-Freshman Team
- NFCA All-South Region Third Team
- LSWA All-Louisiana Second Team

**ASHLEY CZECHNER**

- Purple and Gold Challenge All-Tournament Team
- SEC All-Tournament Team

**ALLISON FALCON**

- Tiger Invitational All-Tournament Team & Tournament MVP
- SEC Player of the Week (4/7)
- LSWA Player of the Week (4/8)
- NFCA All-South Region Second Team
- LSWA All-Louisiana Second Team

**SIMONE HEYWARD**

- SEC Community Service Team
- H. Boyd McWhorter Scholar-Athlete Post-Graduate Scholarship Nominee

**SAHVANNA JAQUISH**

- SEC Freshman of the Week (4/21)
- All-SEC First Team
- SEC All-Freshman Team
- NFCA All-South Region First Team
- NFCA All-American Second Team
- LSWA Freshman of the Year
- LSWA All-Louisiana First Team

**KELSI KLOSS**

- Tiger Invitational All-Tournament Team
- LSWA All-Louisiana Honorable Mention

**BAILEY LANDRY**

- SEC All-Freshman Team
- SEC All-Tournament Team
- LSWA All-Louisiana Honorable Mention

**KELSEE SELMAN**

- Purple and Gold Challenge All-Tournament Team & Tournament MVP
- 2014 SEC Pitcher of the Week (3/3)

**SANDRA SIMMONS**

- Tiger Classic All-Tournament Team
- LSWA All-Louisiana First Team

**TAMMY WRAY**

- LSWA All-Louisiana Honorable Mention



SANDRA SIMMONS

2014 SEC STANDINGS

TEAM	SEC	PCT.	OVERALL	PCT.
Alabama	19-5	.792	53-13	.803
Tennessee	17-7	.708	46-12	.793
Florida	15-9	.625	55-12	.821
Georgia	15-9	.625	49-15	.766
Missouri	15-9	.625	43-18	.705
Kentucky	13-11	.542	50-19	.725
LSU	13-11	.542	38-24	.613
Auburn	11-13	.458	42-19-1	.685
South Carolina	11-13	.458	36-22	.621
Mississippi State	10-14	.417	39-21	.650
Texas A&M	9-15	.375	37-22	.627
Arkansas	5-19	.208	27-28	.491
Ole Miss	3-21	.125	22-31	.415

(I) - SEC Regular Season Champion; (*) - SEC Tournament Champion; (%) - NCAA Tournament participant; (G) - Women's College World Series participant; @ - National Runner-up; \$ - National Champion.

SEC SOFTBALL AWARDS

Player of the Year: Madison Shipman, Tennessee

Pitcher of the Year: Jaclyn Traina, Alabama

Freshman of the Year: Tori Finucane, Missouri

Scholar-Athlete of the Year: Ellen Renfro, Tennessee

Coach of the Year: Patrick Murphy, Alabama

FIRST TEAM

P	Jaclyn Traina	Alabama
P	Chelsea Wilkinson	Georgia
P	Tori Finucane	Missouri
IF	Kelsey Stewart	Florida
IF	Alex Hugo	Georgia
IF	Paige Wilson	Georgia
IF	Corrin Genovese	Missouri
IF	Madison Shipman	Tennessee
OF	Haylie McCleney	Alabama
OF	Brannndi Melero	Auburn
OF	Taylor Gadbois	Missouri
OF	Melissa Davin	Tennessee
C	Annie Aldrete	Tennessee
DP/U	Sahvanna Jaquish	LSU

SECOND TEAM

P	Hannah Rogers	Florida
P	Kelsey Nunley	Kentucky
P	Ellen Renfro	Tennessee
IF	Kasey Coope	Auburn
IF	Kaila Hunt	Alabama
IF	Emily Carosone	Auburn
IF	Stephanie Tofft	Florida
IF	Nikki Sagermann	Kentucky
OF	A.J. Andrews	LSU
OF	RT Cantillo	Ole Miss
OF	Emily Albus	Texas A&M
OF	Cassie Tysarczyk	Texas A&M
C	Molly Fichtner	Alabama
DP/U	Devon Wallace	Arkansas

ALL-FRESHMAN TEAM

P	Baylee Corbello	LSU
P	Alexis Silkwood	Mississippi State
P	Tori Finucane	Missouri
P	Nickie Blue	South Carolina
IF	Kasey Cooper	Auburn
IF	Caroline Seitz	Mississippi State
IF	Kaylea Snaer	South Carolina
IF	Megan Geer	Tennessee
IF	Taylor Koenig	Tennessee
OF	Justine McLean	Florida
OF	Bailey Landry	LSU
OF	Shaliyah Geathers	Tennessee
C	Annie Aldrete	Tennessee
DP/U	Sahvanna Jaquish	LSU

ALL-DEFENSIVE TEAM

P	Hannah Rogers	Florida
C	Griffin Joiner	Kentucky
1B	Taylor Schwarz	Florida
2B	Kelsey Stewart	Florida
SS	Madison Shipman	Tennessee
3B	Stephanie Tofft	Florida
LF	Mackenzie Sykes	Missouri
CF	Haylie McCleney	Alabama
RF	Cassie Tysarczyk	Texas A&M

ALL-TOURNAMENT TEAM

Geri Ann Glasco	Georgia
Alex Hugo	Georgia
MVP - Chelsea Wilkinson	Georgia
Paige Wilson	Georgia
Kelsey Nunley	Kentucky
Nikki Sagermann	Kentucky
Christian Stokes	Kentucky
Kallie Case	Alabama
Haylie McCleney	Alabama
Ashley Czechner	LSU
Bailey Landry	LSU

LSU IN THE SEC STATISTICS

TEAM STATS - OFFENSE

Batting Average	.314	2nd
Slugging Percentage	.497	6th
On-Base Percentage	.412	4th
Runs Scored	360	6th
Hits	513	T-3rd
RBIs	324	7th
Doubles	72	9th
Triples	17	1st
Home Runs	65	8th
Total Bases	814	6th
Plate Appearances	1967	4th
At Bats	1637	5th
Walks	238	5th
Hit by Pitch	44	9th
Strikeouts	232	10th
Sacrifice Bunts	34	T-6th
Sacrifice Flies	10	T-12th
Stolen Bases	99	3rd

INDIVIDUAL STATS - OFFENSE

Slugging Percentage	Sahvanna Jaquish	.703	7th
Slugging Percentage	Bianka Bell	.646	14th
On-Base Percentage	Bianka Bell	.466	15th
Hits	A.J. Andrews	68	T-9th
RBI	Sahvanna Jaquish	55	T-8th
RBI	Bianka Bell	51	13th
Triples	A.J. Andrews	6	T-1st
Home Runs	Sahvanna Jaquish	17	6th
Home Runs	Bianka Bell	14	9th
Total Bases	Sahvanna Jaquish	121	10th
Sacrifice Bunts	Jacee Blades	8	T-7th
Sacrifice Bunts	Sandra Simmons	7	T-11th
Stolen Bases	A.J. Andrews	38	2nd
Plate Appearances	A.J. Andrews	244	7th
At Bats	A.J. Andrews	206	T-3rd
Steal Attempts	A.J. Andrews	40	T-2nd
Strikeouts	A.J. Andrews	36	T-7th

TEAM STATS - PITCHING & FIELDING

ERA	3.23	9th
Opponent Batting Average	.233	7th
Innings Pitched	400.1	6th
Strikeouts	354	7th
Strikeouts Looking	95	3rd
Wins	38	9th
Losses	24	3rd
Saves	1	T-11th
Runners Picked Off	2	T-6th
Hits Allowed	347	7th
Runs Allowed	220	9th
Earned Runs Allowed	185	10th
Walks Allowed	261	13th
Doubles Allowed	43	5th
Triples Allowed	0	1st
Home Runs Allowed	40	T-6th
Wild Pitches	24	T-7th
Hit Batters	59	1st
Fielding Percentage	.970	7th
Chances	1641	8th
Putouts	1201	6th
Assists	390	11th
Errors	50	T-9th
Double Plays	20	7th
Passed Balls	9	T-4th

INDIVIDUAL STATS - PITCHING & FIELDING

Opp. Batting Average	Baylee Corbello	.214	13th
Innings Pitched	Baylee Corbello	199.1	7th
Innings Pitched	Ashley Czechner	152.0	15th
Batters Struck Out	Baylee Corbello	188	6th
Batters SO Looking	Baylee Corbello	46	5th
Batters SO Looking	Ashley Czechner	30	12th

Wins	Baylee Corbello	19	8th
Appearances	Baylee Corbello	35	12th
Games Started	Baylee Corbello	29	T-9th
Sac Bunts Allowed	Ashley Czechner	19	T-1st
Sac Bunts Allowed	Baylee Corbello	13	T-9th
Sac Flies Allowed	Ashley Czechner	9	1st
Sac Flies Allowed	Baylee Corbello	6	3rd
Losses	Ashley Czechner	12	T-2nd
Losses	Baylee Corbello	9	11th
Wild Pitches	Baylee Corbello	12	T-8th
Balks	Baylee Corbello	1	T-8th
Hit Batters	Baylee Corbello	30	2nd
Hit Batters	Ashley Czechner	23	4th
Triples Allowed	Ashley Czechner	0	T-1st
Triples Allowed	Baylee Corbello	0	T-1st
Chances	Sandra Simmons	338	9th
Putouts	Sandra Simmons	310	10th
Double Plays	Sandra Simmons	16	T-6th
Double Plays	Allison Falcon	13	T-11th
Passed Balls	Sahvanna Jaquish	5	T-6th
Passed Balls	Kellsie Kloss	4	T-10th
Catchers Interference	Kellsie Kloss	1	T-5th
Caught Stealing	Kellsie Kloss	8	T-9th
Errors	Bianka Bell	15	T-2nd

LSU IN THE NCAA TOP 100 FINAL STATISTICS

TEAM STATS

Batting Average	.314	27th
Fielding Percentage	.970	41st
Home Runs Per Game	1.05	30th
Scoring	5.18	30th
Slugging Percentage	.497	22nd
Stolen Bases Per Game	1.60	24th
Triples Per Game	0.27	21st
W-L Percentage	.613	70th

INDIVIDUAL STATS

Hits Allowed Per 7 IP	Baylee Corbello	5.44	74th
Home Runs Per Game	Sahvanna Jaquish	0.28	45th
Home Runs	Sahvanna Jaquish	17	23rd
Home Runs	Bianka Bell	14	T-54th
RBI Per Game	Sahvanna Jaquish	0.92	67th
Sacrifice Flies	Sandra Simmons	3	T-89th
Shutouts	Baylee Corbello	6	T-54th
Slugging Percentage	Sahvanna Jaquish	.699	69th
Stolen Bases	A.J. Andrews	0.61	19th
Strikeouts	Baylee Corbello	188	62nd
Triples	A.J. Andrews	6	6th
Triples	Allison Falcon	4	T-44th
Triples Per Game	A.J. Andrews	0.10	27th



A.J. ANDREWS
2013



TARA ASBILL
2000

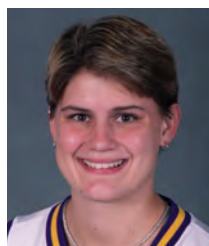

ASHLEE DUCOTE
1999 • 2000



RACHELE FICO
2012 • 2013



STEPHANIE HASTINGS
2000



LADONIA HUGHES
2004



SAHVANNA JAQUISH
2014



LESLIE KLEIN
2004 • 2006 • 2007



BRITTANY MACK
2011



JODI OTTEN
1998



TRENA PEEL
2002



KILLIAN ROESSNER
2007



KRISTIN SCHMIDT
2003 • 2004



KIRSTEN SHORTRIDGE
2009 • 2010



BRITNI SNEED
2000 • 2001 • 2002



EMILY TURNER
2006

NFCA FIRST-TEAM ALL-AMERICA

2013	Rachele Fico	Pitcher
2012	Rachele Fico	Pitcher
2010	Kirsten Shortridge	Outfield
2007	Killian Roessner	Catcher
2002	Britni Sneed	Pitcher
2001	Britni Sneed	Pitcher
2000	Ashlee Ducote	Third Base
2000	Stephanie Hastings	Second Base
1999	Ashlee Ducote	Third Base

NFCA SECOND-TEAM ALL-AMERICANS

2014	Sahvanna Jaquish	Designated Player
2004	LaDonia Hughes	Outfield
2004	Kristin Schmidt	At-Large
2002	Trena Peel	Outfield
2000	Britni Sneed	Pitcher

NFCA THIRD-TEAM ALL-AMERICANS

2013	A.J. Andrews	Outfield
2011	Brittany Mack	Pitcher
2009	Kirsten Shortridge	Outfield
2007	Leslie Klein	Outfield
2006	Leslie Klein	At-Large
2006	Emily Turner	Pitcher
2004	Leslie Klein	Outfield
2003	Kristin Schmidt	Pitcher
2000	Tara Asbill	Shortstop
1998	Jodi Otten	Second Base

EASTON FIRST-TEAM ALL-AMERICANS

2007	Killian Roessner	Catcher
2004	LaDonia Hughes	Outfield
2004	Kristin Schmidt	Pitcher
2002	Britni Sneed	Pitcher
2002	Trena Peel	Outfield
2001	Britni Sneed	Pitcher

EASTON SECOND-TEAM ALL-AMERICANS

2009	Kirsten Shortridge	Outfield
2007	Leslie Klein	Outfield
2006	Lauren Castle	Designated Player
2006	Leslie Klein	Outfield
2006	Emily Turner	Pitcher
2005	Lauren Castle	At-Large
2004	Leigh Ann Danos	Catcher
2004	Leslie Klein	Outfield
2003	Kristin Schmidt	Pitcher
2001	Trena Peel	Outfield
2001	Stephanie Hastings	Shortstop

EASTON THIRD-TEAM ALL-AMERICANS

2005	Stephanie Hill	First Base
2004	Lauren Castle	Outfield
2001	Dee Douglas	Outfield

STRENGTH & CONDITIONING ALL-AMERICANS

1998, 1999, 2000	Stacey Newton
------------------	---------------

ACADEMIC ALL-AMERICANS

2007	Dee Dee Henderson	Third Team
2006	Stephanie Hill	First Team
2005	Stephanie Hill	First Team
2000	Tara Asbill	Third Team

DIAMOND SPORTS CATCHER OF THE YEAR

2007	Killian Roessner
------	------------------

NFCA PLAYER OF THE WEEK

2013	Rachele Fico	April 30
2009	Rachel Mitchell	March 24
2007	Emily Turner	May 2
2004	Kristin Schmidt	March 3
2002	Britni Sneed	April 24
2002	Trena Peel	March 27

USA SOFTBALL PLAYER OF THE WEEK

2011	Anissa Young	April 12
2010	Kirsten Shortridge	March 16
2007	Emily Turner	May 1
2006	Emily Turner	April 18
2004	Kristin Schmidt	March 4

WCWS MVP

2004 Kristin Schmidt

WCWS ALL-TOURNAMENT TEAM

2004 Camille Harris
2004 Kristin Schmidt
2001 Britni Sneed
2001 Julie Wiese

NCAA SUPER REGIONAL MVP

2012 Rachele Fico

NCAA ALL-SUPER REGIONAL TEAM

2012 Ashley Applegate
2012 Allison Falcon
2012 Rachele Fico
2012 Simone Heyward
2012 Brittany Mack
2012 Morgan Russell
2007 Quinlan Duhon
2007 Kristen Hobbs
2007 Rachel Mitchell
2007 Emily Turner

NCAA REGIONAL MVP

2012 Rachele Fico
2007 Rachel Mitchell
2004 Kristin Schmidt
2001 Britni Sneed

NCAA ALL-REGIONAL TEAM

2013 Ashley Czechner
2013 Rachele Fico
2013 Sandra Simmons
2012 Allison Falcon
2012 Rachele Fico
2012 Simone Heyward
2012 Brittany Mack
2011 Rachele Fico
2011 Ashley Langoni
2011 Brittany Mack
2010 Rachele Fico
2010 Kirsten Shortridge
2009 Ashley Langoni
2009 Kirsten Shortridge
2007 Quinlan Duhon
2007 Dani Hofer
2007 Andrea Smith
2007 Vanessa Soto



CAMILLE HARRIS

2007 Emily Turner
2004 Lauren Castle
2004 Camille Harris
2004 Leslie Klein
2003 Blair Smith
2002 Tessa Lynam
2002 Aleshia Perry
2002 Britni Sneed
2001 Christy Connor
2001 Dee Douglas
2001 Stephanie Hastings
2001 Trena Peel
2001 Britni Sneed
2000 Dee Douglas
2000 Shaunte' Fremin
2000 Stephanie Hastings
2000 Ashley Lewis
2000 Stacey Newton
2000 Britni Sneed
1999 Dee Douglas
1999 Ashlee Ducote
1999 Shaunte' Fremin
1998 Tara Asbill
1998 Stephanie Hastings
1998 Brandi Landry
1998 Jodi Otten

NFCA ALL-SOUTH REGION FIRST TEAM

2014 **Bianka Bell** Shortstop
2014 **Sahvanna Jaquish** Designated Player
2013 Rachele Fico Pitcher
2013 A.J. Andrews Outfield
2012 Rachele Fico Pitcher
2011 Brittany Mack Pitcher
2010 Rachele Fico Pitcher
2010 Kirsten Shortridge Outfield
2010 Anissa Young First Base
2009 Jazz Jackson Outfield
2009 Juliana Santos Shortstop
2009 Kirsten Shortridge Outfield
2009 Cody Trahan Pitcher
2007 Killian Roessner Catcher
2006 Vanessa Soto Second Base
2005 Lauren Castle Designated Player
2004 Lauren Castle Designated Player
2004 Lauren Delahoussaye Shortstop
2004 LaDonia Hughes Outfield
2003 Kristin Schmidt Pitcher
2002 Trena Peel Outfield
2002 Britni Sneed Pitcher



SIMONE HEYWARD

2001 Britni Sneed Pitcher
2000 Ashlee Ducote Third Base
2000 Stephanie Hastings Second Base
2000 Britni Sneed Pitcher
1999 Ashlee Ducote Third Base
1999 Ashley Lewis Pitcher
1998 Stephanie Hastings Utility
1998 Brandi Landry Pitcher

NFCA ALL-SOUTH REGION SECOND TEAM

2014 **A.J. Andrews** Outfield
2014 Allison Falcon Second Base
2013 **Bianka Bell** Shortstop
2012 Brittany Mack Pitcher
2011 Anissa Young First Base
2010 Rachel Mitchell Outfield
2010 Cody Trahan Pitcher
2008 Rachel Mitchell Outfield
2008 Shannon Stein Second Base
2007 Dani Hofer Pitcher
2007 Jazz Jackson Outfield
2007 Leslie Klein Outfield
2007 Emily Turner Pitcher
2006 Leslie Klein Outfield
2006 Emily Turner Pitcher
2005 Camille Harris Outfield
2004 Stephanie Hill First Base
2004 Leslie Klein Outfield
2004 Kristin Schmidt Pitcher
2002 April Janzen Infield
2002 Kristin Schmidt Pitcher
2001 Stephanie Hastings Shortstop
2001 Trena Peel Outfield
2000 Tara Asbill Shortstop
2000 Ashley Lewis Pitcher
1999 Dee Douglas Outfield
1998 Tara Asbill Shortstop
1998 Dee Douglas Outfield
1998 Sarah KnifeChief Pitcher
1997 Ashlee Ducote Third Base
1997 Tyra Perry Outfield



RACHEL MITCHELL

**BRITNI SNEED****SEC PLAYER OF THE YEAR**

2002 Trena Peel

SEC PITCHER OF THE YEAR

2002 Britni Sneed

SEC PLAYER OF THE YEAR (BEFORE 2002)

2001 Britni Sneed

2000 Ashlee Ducote

SEC FRESHMAN OF THE YEAR

2013 Bianka Bell

2010 Rachele Fico

ALL-SEC FIRST TEAM

2014 Savannah Jaquish Designated Player

2013 A.J. Andrews Outfield

2011 Brittany Mack Pitcher

2010 Kirsten Shortridge Outfield

2009 Kirsten Shortridge Outfield

2008 Rachel Mitchell Outfield

2007 Dani Hofer Pitcher

2006 Leslie Klein Outfield

2006 Emily Turner Pitcher

2004 LaDonia Hughes Outfield

2004 Leslie Klein Outfield

2004 Kristin Schmidt Pitcher

**LADONIA HUGHES**

2002 Britni Sneed Pitcher

2002 Christy Connor Infield

2002 Trena Peel Outfield

2001 Britni Sneed Pitcher

2001 Stephanie Hastings Infield

2000 Britni Sneed Pitcher

2000 Ashlee Ducote Infield

2000 Stephanie Hastings Infield

2000 Tara Asbill Infield

1999 Ashley Lewis Pitcher

1999 Britni Sneed Pitcher

1999 Tara Asbill Infield

1999 Ashlee Ducote Infield

1999 Trena Peel Outfield

1999 Dee Douglas Outfield

1998 Tara Asbill Infield

1998 Stephanie Hastings Utility

1998 Sarah KnifeChief Pitcher

1998 Stacey Newton Outfield

1998 Jodi Otten Infield

1997 Tara Asbill Infield

ALL-SEC SECOND TEAM

2014 A.J. Andrews Outfield

2013 Jacee Blades Outfield

2013 Rachele Fico Pitcher

2012 Rachele Fico Pitcher

**LESLIE KLEIN**

2011	Anissa Young	Infield
2010	Rachele Fico	Pitcher
2010	Rachel Mitchell	Outfield
2009	Jazz Jackson	Outfield
2008	Cody Trahan	Pitcher
2008	Quinlan Duhon	Outfield
2007	Jazz Jackson	Outfield
2007	Leslie Klein	Outfield
2007	Killian Roessner	Catcher
2005	Camille Harris	Outfield
2005	Emily Turner	Pitcher
2004	Lauren Castle	DP/Utility
2004	Leigh Ann Danos	Catcher
2004	Lauren Delahoussaye	Shortstop
2004	Julie Wiese	Third Base
2003	Kristin Schmidt	Pitcher
2003	Christy Connor	Infield
2003	Tessa Lynam	DP/Utility
2003	Camille Harris	Outfield
2002	Kristin Schmidt	Pitcher
2002	April Janzen	Infield
2002	Erin Johnson	Outfield
2001	Christy Connor	Infield
2001	Trena Peel	Outfield
2001	Dee Douglas	Outfield
2000	Ashley Lewis	Pitcher
2000	Shaunte' Fremin	Infield
2000	Stacey Newton	Outfield
1998	Brandi Landry	Pitcher
1998	Tyra Perry	DP/Utility
1997	Ashlee Ducote	Infield
1997	Sarah KnifeChief	Pitcher
1997	Stacey Newton	Outfield

SEC ALL-FRESHMAN TEAM

2014 Baylee Corbello Pitcher

2014 Bailey Landry Outfield

2014 Savannah Jaquish Designated Player

2013 Bianka Bell Infield

2013 Kellsie Kloss Catcher

2012 A.J. Andrews Outfield

2011 Simone Heyward Outfield

2010 Rachele Fico Pitcher

2009 Juliana Santos Infield

2007 Jazz Jackson Outfield

2007 Rachel Mitchell Outfield

2006 Dani Hofer Pitcher

2004 Leslie Klein Outfield

2004 Emily Turner Pitcher

SEC ALL-DEFENSIVE TEAM

2012 Ashley Langoni Left Field

**TRENA PEEL**

2010	Rachele Fico	Pitcher
2010	Jessica Mouse	Third Base
2010	Rachel Mitchell	Outfield
2010	Kirsten Shortridge	Outfield

SEC TOURNAMENT MVP

2007	Dani Hofer	Pitcher
2004	Kristin Schmidt	Pitcher
2003	Kristin Schmidt	Pitcher
2002	Britni Sneed	Pitcher
2001	Britni Sneed	Pitcher
1999	Ashley Lewis	Pitcher

SEC ALL-TOURNAMENT TEAM

2014	Ashley Czechner	Pitcher
2014	Bailey Landry	Outfield
2010	Jessica Mouse	Infield
2010	Kirsten Shortridge	Outfield
2010	Cody Trahan	Pitcher
2008	Quinlan Duhon	Outfield
2008	Shannon Stein	Infield
2007	Leslie Klein	Outfield
2007	Rachel Mitchell	Outfield
2007	Shannon Stein	Second Base
2006	Lauren Delahoussaye	Third Base
2006	Killian Roessner	Catcher
2006	Vanessa Soto	Second Base
2006	Emily Turner	Pitcher
2005	Stephanie Hill	First Base
2004	Leslie Klein	Outfield
2003	Christy Connor	First Base
2002	Christy Connor	First Base
2002	Trena Peel	Outfield
2001	Christy Connor	First Base
2001	Stephanie Hastings	Shortstop
2001	Dee Douglas	Outfield
2000	Britni Sneed	Pitcher
2000	Stephanie Hastings	Second Base
2000	Dee Douglas	Outfield
2000	Ashley Lewis	Designated Player
1999	Ashley Lewis	Pitcher
1999	Shaunte' Fremin	First Base
1999	Tara Asbill	Shortstop
1999	Dee Douglas	Outfield
1998	Dee Douglas	Outfield
1998	Jodi Otten	Second Base
1997	Tyra Perry	Outfield

SEC PLAYER OF THE WEEK

2014	Allison Falcon	April 7
2011	Anissa Young	April 12
2010	Kirsten Shortridge	May 3

**KRISTIN SCHMIDT****ASHLEE DUCOTE**

2010	Jessica Mouse	April 26
2010	Kirsten Shortridge	March 15
2009	Rachel Mitchell	March 23
2008	Quinlan Duhon	May 5
2008	Rachel Mitchell	April 28
2008	Killian Roessner	March 17
2007	Andrea Smith	March 26
2007	Leslie Klein	March 19
2007	Killian Roessner	March 5
2006	Vanessa Soto	March 7
2004	Lauren Castle	March 1
2003	Julie Wiese	Feb. 17, April 21
2002	Trena Peel	March 25
2001	Megann Steege	March 19
2000	Shaunte' Fremin	April 10
2000	Ashlee Ducote	March 27
2000	Stephanie Hastings	March 20
2000	Ashley Lewis	Feb. 28
1999	Ashlee Ducote	March 23
1999	Trena Peel	Feb. 16
1998	Tyra Perry	April 14
1998	Sarah KnifeChief	March 31
1997	Sarah KnifeChief	April 1

SEC PITCHER OF THE WEEK

2014	Kelsee Selman	March 3
2013	Rachele Fico	Feb. 11, March 11

**KIRSTEN SHORTIDGE**

2012	Brittany Mack	March 26
2011	Brittany Mack	March 7, April 11, April 25
2010	Rachele Fico	April 19, April 26
2010	Cody Trahan	March 22
2007	Emily Turner	April 2, April 23
2007	Dani Hofer	Feb. 26, March 12
2006	Emily Turner	April 17
2005	Emily Turner	April 18
2004	Kristin Schmidt	March 15, April 19
2004	Kristin Schmidt	May 3
2003	Kristin Schmidt	March 10
2002	Britni Sneed	April 1, April 29
2002	Britni Sneed	March 11, March 18
2001	Britni Sneed	Feb. 12, March 12
2001	Britni Sneed	April 9
2000	Britni Sneed	April 3 & 17, May 1
2000	Ashley Lewis	March 13

SEC FRESHMAN OF THE WEEK

2014	Sahvanna Jaquish	April 21
2014	Baylee Corbello	Feb. 10
2013	Bianka Bell	April 1, April 8
2011	Simone Heyward	May 9
2010	Rachele Fico	March 22
2009	Juliana Santos	April 13
2007	Jazz Jackson	April 23
2006	Dani Hofer	Feb. 20

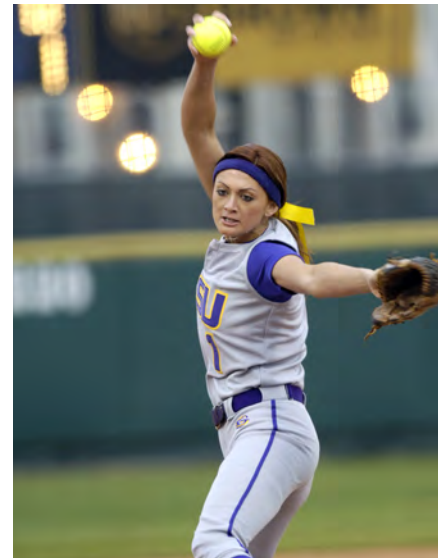
**EMILY TURNER**



YVETTE GIROUARD

**LOUISIANA PLAYER OF THE YEAR
(BEFORE 2003)**

2002	Britni Sneed	Pitcher
2001	Britni Sneed	Pitcher
2000	Ashlee Ducote	Third Base
1998	Jodi Otten	Second Base

LOUISIANA PITCHER OF THE YEAR

2012	Rachele Fico	Pitcher
2007	Dani Hofer	Pitcher
2006	Emily Turner	Pitcher

LOUISIANA HITTER OF THE YEAR

2010	Kirsten Shortridge	Outfield
2007	Leslie Klein	Outfield
2004	LaDonia Hughes	Outfield

LOUISIANA FRESHMAN OF THE YEAR

2014	Sahvanna Jaquish	Designated Player
2013	Bianka Bell	Infield
2010	Rachele Fico	Pitcher

LOUISIANA NEWCOMER OF THE YEAR

2013	Ashley Czechner	Pitcher
2009	Kirsten Shortridge	Outfield
2003	LaDonia Hughes	Outfield

2001	Christy Connor	First Base
1999	Ashley Lewis	Pitcher
1997	Jodi Otten	Second Base

LOUISIANA COACH OF THE YEAR

2011	Yvette Girouard
2007	Yvette Girouard
2006	Yvette Girouard
2002	Yvette Girouard
2001	Yvette Girouard

ALL-LOUISIANA FIRST TEAM

2014	A.J. Andrews	Outfield
2014	Bianka Bell	Shortstop
2014	Sahvanna Jaquish	Designated Player
2014	Sandra Simmons	First Base
2013	A.J. Andrews	Outfield
2013	Bianka Bell	Shortstop
2013	Rachele Fico	Pitcher
2012	Rachele Fico	Pitcher
2012	Ashley Langoni	Outfield
2011	Brittany Mack	Pitcher
2010	Rachele Fico	Pitcher
2010	Kirsten Shortridge	Outfield
2009	Kirsten Shortridge	Outfield
2009	Cody Trahan	Pitcher

2008	Rachel Mitchell	Outfield
2008	Dani Hofer	Pitcher
2007	Dee Dee Henderson	Designated Player
2007	Dani Hofer	Pitcher
2007	Jazz Jackson	Outfield
2007	Leslie Klein	Outfield
2007	Killian Roessner	Catcher
2007	Emily Turner	Pitcher
2006	Lauren Castle	Designated Player
2006	Leslie Klein	Outfield
2006	Vanessa Soto	Second Base
2006	Emily Turner	Pitcher
2005	Lauren Castle	Designated Player
2005	Camille Harris	Outfield
2004	Lauren Castle	Designated Player
2004	Lauren Delahoussaye	Shortstop
2004	Stephanie Hill	First Base
2004	LaDonia Hughes	Outfield
2004	Leslie Klein	Outfield
2004	Kristin Schmidt	Pitcher
2004	Julie Wiese	Third Base
2003	Christy Connor	First Base
2003	Camille Harris	Outfield
2003	Tessa Lynam	Utility
2003	Kristin Schmidt	Pitcher
2002	Leigh Ann Danos	Utility
2002	Tessa Lynam	Designated Player
2002	Trena Peel	Outfield
2002	Britni Sneed	Pitcher
2001	Dee Douglas	Outfield
2001	Trena Peel	Outfield
2001	Britni Sneed	Pitcher
2000	Tara Asbill	Shortstop
2000	Dee Douglas	Outfield
2000	Ashlee Ducote	Third Base
2000	Stephanie Hastings	Second Base
2000	Britni Sneed	Pitcher
1999	Tara Asbill	Shortstop
1999	Dee Douglas	Outfield
1999	Ashlee Ducote	Third Base
1999	Ashley Lewis	Pitcher
1999	Britni Sneed	Pitcher
1998	Tara Asbill	Shortstop
1998	Sarah KnifeChief	Pitcher
1998	Brandi Landry	Pitcher
1998	Stacey Newton	Outfield
1998	Jodi Otten	Second Base
1998	Tyra Perry	Outfield
1997	Ashlee Ducote	Third Base
1997	Jodi Otten	Second Base
1997	Tyra Perry	Outfield



CHRISTY CONNER



LAUREN CASTLE



LAUREN DELAHOUSSEY

ALL-LOUISIANA SECOND TEAM

2014	Baylee Corbello	Pitcher
2014	Allison Falcon	Second Base
2013	Jacee Blades	Outfield
2013	Allison Falcon	Second Base
2012	Brittany Mack	Pitcher
2011	Simone Heyward	Outfield
2011	Tammy Wray	Third Base
2011	Anissa Young	First Base
2010	Ashley Applegate	Designated Player
2010	Rachel Mitchell	Outfield
2010	Cody Trahan	Pitcher
2010	Anissa Young	First Base
2009	Rachel Mitchell	Outfield
2008	Shannon Stein	Second Base
2008	Quinlan Duhon	Outfield
2008	Dee Dee Henderson	Designated Player
2006	Stephanie Hill	First Base
2006	Dani Hofer	Pitcher
2005	Stephanie Hill	First Base
2005	Vanessa Soto	Second Base
2005	Emily Turner	Pitcher
2004	Leigh Ann Danos	Catcher
2004	Camille Harris	Outfield
2003	LaDonia Hughes	Outfield
2003	Julie Wiese	Third Base
2002	April Janzen	Second Base
2002	Kristin Schmidt	Pitcher
2001	Stephanie Hastings	Shortstop
2001	April Janzen	Second Base
2001	Ashley Lewis	Pitcher
2001	Jennifer Schuelke	Catcher
2000	Ashley Lewis	Pitcher
1999	April Janzen	Infield
1999	Trena Peel	Outfield
1998	Dee Douglas	Outfield
1998	Ashlee Ducote	Third Base
1998	Stephanie Hastings	Second Base
1998	Trisha Ward	Outfield
1997	Sarah KnifeChief	Pitcher

ALL-LOUISIANA HONORABLE MENTION

2014	Kellsy Kloss	Catcher
2014	Bailey Landry	Outfield
2014	Tammy Wray	Third Base
2013	Ashley Czechner	Pitcher
2012	Juliana Santos	Infield
2011	Rachele Fico	Pitcher
2011	Ashley Langoni	Outfield

2011	Tiffany Shaw	Utility
2010	Ashley Langoni	Outfield
2010	Brittany Mack	Pitcher
2010	Jessica Mouse	Infield
2009	Ashley Applegate	Utility
2009	Jessica Mouse	Infield
2009	Juliana Santos	Infield
2009	Anissa Young	Infield
2008	Jazz Jackson	Outfield
2008	Killian Roessner	Catcher
2008	Cody Trahan	Pitcher
2006	Quinlan Duhon	Outfield
2006	Camille Harris	Outfield

LOUISIANA HITTER OF THE WEEK

2014	Allison Falcon	April 8
2014	Jacee Blades	March 4
2013	Allison Falcon	March 6
2013	A.J. Andrews	March 21, April 11
2013	Simone Heyward	May 2
2012	Ashley Langoni	March 15
2011	Ashley Langoni	April 26
2011	Anissa Young	April 12, May 11
2010	Ashley Langoni	Feb. 23, April 20
2010	Kirsten Shortridge	March 17
2010	Rachel Mitchell	April 1, April 13
2010	Jessica Mouse	April 29
2009	Rachel Mitchell	March 25
2009	Juliana Santos	April 14
2009	Kirsten Shortridge	April 28
2007	Dee Dee Henderson	March 13
2007	Jazz Jackson	Feb. 27
2007	Leslie Klein	March 20
2007	Killian Roessner	March 6, April 24
2006	Leslie Klein	March 27
2005	Lauren Castle	March 9
2004	Lauren Castle	April 20
2004	Leigh Ann Danos	March 9
2004	Lauren Delahoussaye	March 30
2004	Camille Harris	April 27
2004	Stephanie Hill	March 2
2004	Leslie Klein	March 16
2003	Leigh Ann Danos	March 24
2003	Camille Harris	April 29
2003	LaDonia Hughes	Feb. 24
2003	Julie Wiese	Feb. 17, April 22
2002	Christy Connor	April 9
2002	Trena Peel	March 26, April 30

LOUISIANA PITCHER OF THE WEEK

2014	Baylee Corbello	March 4, April 29
2013	Rachele Fico	Feb. 14, 21, 27
2013	Rachele Fico	March 14, May 2
2013	Ashley Czechner	April 25
2012	Rachele Fico	Feb. 15, Feb. 29, April 4
2012	Rachele Fico	April 10, April 27, May 3
2012	Brittany Mack	March 28
2011	Rachele Fico	April 5
2011	Brittany Mack	March 8, March 22
2011	Brittany Mack	April 12, April 26, May 10
2011	Meghan Patterson	Feb. 15, Feb. 22
2010	Rachele Fico	Mar. 2, Mar. 24, April 20
2010	Cody Trahan	March 10
2009	Brittany Mack	Feb. 25
2009	Cody Trahan	April 28, May 7
2008	Dani Hofer	March 10
2007	Dani Hofer	Feb. 27, March 13
2007	Dani Hofer	March 27, April 10
2007	Emily Turner	April 24, May 1
2006	Emily Turner	March 20, March 27
2006	Emily Turner	April 3, April 10, April 17
2005	Emily Turner	March 9, April 19, May 10
2004	Kristin Schmidt	March 16, March 30
2004	Kristin Schmidt	April 20, May 3
2003	Kristin Schmidt	March 17, April 15 & 29
2003	Tessa Lynam	April 22
2002	Britni Sneed	March 5, 12 & 19
2002	Britni Sneed	April 2, 9, 23 & 30

**DEE DOUGLAS****DANI HOFER****CODY TRAHAN**

COSIDA ACADEMIC ALL-DISTRICT

2012	Allison Falcon	First Team
2011	Brittany Mack	Second Team
2011	Tiffany Shaw	Second Team
2010	Brittany Mack	Second Team
2007	Dee Dee Henderson	First Team
2006	Stephanie Hill	First Team
2005	Stephanie Hill	First Team
2004	Leigh Ann Danos	First Team
2004	Stephanie Hill	First Team
2004	Kristin Schmidt	First Team
2003	Leigh Ann Danos	Second Team
2003	Kristin Schmidt	Second Team
2000	Tara Asbill	First Team
1999	Tara Asbill	

SEC ACADEMIC HONOR ROLL

2014	Alayna Falcon
2014	Kells Kloss
2013, 2014	A.J. Andrews
2013, 2014	Ashley Czechner
2013, 2014	Dylan Supak
2012, 2013, 2014	Jacee Blades
2012, 2013, 2014	Alex Boulet
2012, 2013, 2014	Simone Heyward
2011, 2012, 2014	Allison Falcon
2011, 2012	Cassie Trosclair
2011	Rachele Fico
2011	Ashleigh Kuhn
2011	Anissa Young
2010, 2012	Katie Guillory
2010	Courtney Hollier
2010, 2011, 2012	Brittany Mack
2010, 2011, 2012	Heidi Pizer
2010, 2012	Juliana Santos
2009, 2010, 2011, 2012	Ashley Applegate
2009, 2010, 2011	Jessica Mouse
2009, 2010, 2011	Tiffany Shaw
2009, 2010	Kirsten Shortridge
2008, 2009, 2010	Cody Trahan
2008	Rachel Mitchell
2006, 2007, 2008	Quinlan Duhon
2006, 2007, 2008	Dee Dee Henderson
2006	Megan Jolly
2006	Killian Roessner
2006, 2007	Andrea Smith
2006, 2007	Emily Turner
2005, 2006	Lauren Delahoussaye
2005, 2006, 2007	Kristen Hobbs

2004, 2005, 2006	Stephanie Hill
2004	Leigh Ann Danos
2004	LaDonia Hughes
2004	Leslie Klein
2004	Kristin Schmidt
2003	Lindsey Howard
2003	Tessa Lynam
2003	Sarah Meadors
2002	Jill Crawford
2001, 2002, 2003, 2004	Julie Wiese
2000, 2001	Stephanie Hastings
2000	Jennifer Schuelke
2000, 2001, 2002, 2003	Britni Sneed
2000	Julie Stashko
1999, 2001, 2002, 2003	April Janzen
1999	Sophia Mount
1999, 2000	Taryn Perry
1999, 2000, 2001, 2002	Auburne Ziober
1998, 1999, 2000	Tara Asbill
1998	Sarah KnifeChief
1998, 1999, 2000	Stacey Newton
1997	Dawn Baker
1997, 1998	Brandi Landry
1997, 1998	Tyra Perry
1997	Cathy Whitlock

SEC FRESHMAN ACADEMIC HONOR ROLL

2014	Layna Savoie
2013	Alayna Falcon
2012	Kailey McCasland
2012	Dylan Supak
2011	Jacee Blades
2011	Alex Boulet
2011	Simone Heyward
2010	Allison Falcon
2010	Rachele Fico
2010	Lindsay Price
2010	Jackie Victoriano
2009	Courtney Hollier
2009	Brittany Mack
2008	Ashley Applegate
2008	Jessica Mouse
2008	Tiffany Shaw
2006	Dani Hofer
2005	Quinlan Duhon
2005	Dee Dee Henderson
2005	Megan Jolly
2005	Killian Roessner
2005	Andrea Smith

2005	Vanessa Soto
2004	Emily Turner

SEC COMMUNITY SERVICE TEAM

2014	Simone Heyward
2013	Allison Falcon
2012	Brittany Mack
2009, 2010, 2011	Ashley Applegate
2008	Shannon Stein
2005, 2006, 2007	Kristen Hobbs

**LEIGH ANN DANOS****ALLISON FALCON****KRISTEN HOBBS**



When Beth Torina was introduced as LSU softball's fifth head coach in June 2012, she vowed to win in everything the program did and return to the Tigers to national prominence.

Torina accomplished just that during her inaugural campaign as LSU returned to Oklahoma City and the Women's College World Series.

Led by eight seniors, the Tigers knocked off two seeded teams and future SEC rivals in No. 8 Texas A&M and No. 9 Missouri along the way.

To get back to softball's biggest stage, LSU embraced the mantra of "Whatever It Takes". Torina gave puzzle pieces to the players ranging from academic success to key performances in practices and games throughout the season. Each piece had different people that had the 'it' factor, and the puzzle was completed leading into LSU's trip to the NCAA postseason.

The Tigers started NCAA Regional play with a dramatic 1-0 victory over Texas State. Juliana Santos capped a three-hit barrage in the seventh inning with a walkoff RBI-single.

Rachele Fico fired her second straight two-hit shutout in as many days as LSU stayed in the winner's bracket with a 2-0 triumph over Texas A&M.

In the NCAA College Station Regional championship, Brittany Mack put together a masterful performance in a 2-1 win over the Aggies. LSU scored its two runs on a pinch-hit sacrifice fly from Kailey McCasland and a Dylan Supak infield single that was followed by a A&M throwing error.

The Tigers opened up the NCAA Columbia Super Regional and exploded for a 6-1 victory by roughing up Missouri All-American hurler Chelsea Thomas. Allison Falcon led the way with a 2-for-3 effort and three RBIs.

After Missouri claimed a 5-1 game two win in 12 innings and overcame a career-best 17 strikeouts from Mack, LSU bounced back in the deciding contest aided by Simone Heyward's first extra base hit of the season. The timely three-run double came in the third inning and erased a 1-0 deficit.

Fico retired 12 of the final 14 Missouri hitters she faced, and Ashley Langoni squeezed the games last out with a runner on second base.

LSU carried the momentum into its opening game of the WCWS and fired out to a 2-0 lead on No. 1 California on a two-run, second inning single from Morgan Russell. The Golden Bears charged back with five unanswered runs highlighted by a three-run sixth inning.

Facing elimination in a 0-0 contest versus No. 19 South Florida, Andrews used alert base running to score the game's only run on a sacrifice popout in the sixth inning.

On a 1-0 offering, Falcon popped up to shortstop Kourtney Salvarola. Since Salvarola was playing drawn in with the bases loaded, Andrews tagged from the third base bag and scampered home. Salvarola's throw was offline which enabled Andrews to slide around the tag attempt head-first safely into home plate. Mack dealt a two-hit shutout to preserve the 1-0 win.

Defending national champion and No. 3 Arizona State ended LSU's run with a 6-0 win. The session attendance was 9,310, the largest number of fans to attend a softball game in program history.

GAME 1 • CALIFORNIA 5, LSU 3

	123	456	7		R	H	E
LSU	020	002	1	-	3	8	2
CAL	001	013	X	-	5	7	0

WP - Henderson, J. (37-2). LP - Fico (20-12). Save - None. T - 2:21. A - 8,149.
E - LSU: Santos (3); Falcon (7). DP - Cal 1. LOB - LSU 7; Cal 9. 2B - LSU: Langoni (12). Cal: Henderson, D. (6); Cordes (6). HBP - Cal: Arioto, Henderson, D. SH - LSU: Wray (5). Cal: Vonk (7). SF - Cal: Echavarria (1). SB - LSU: Andrews (15); Langoni (7). Cal: Reid, J. (48); Vonk (13); Ariota (4). CS - LSU: Applegate (2)
Umpires - HP: Kevin Davis; 1B: Gerri Magwire; 3B: Steve McCown

GAME 2 • LSU 1, SOUTH FLORIDA 0

	123	456	7		R	H	E
USF	000	000	0	-	0	2	2
LSU	000	001	X	-	1	2	2

WP - Mack (16-12). LP - Nevins (31-8). Save - None. T - 1:57. A - 8,504.
E - USF: Mouse (6); Richardson, J. (3); LSU: Russell 2 (2). LOB - USF 7; LSU 5. 2B - LSU: Santos (8). HBP - USF: Mouse; Salvarola; LSU: Andrews; Santos. SH - USF: Mouse (13). SF - LSU: Falcon (1). SB - USF: Goff, C. (7); Goff, A. (12). CS - USF: Jackson (1); LSU: Heyward (1)
Umpires - HP: Chad Stears; 1B: Willie Newman; 3B: Gerri Magwire.

GAME 3 • ARIZONA STATE 6, LSU 0

	123	456	7		R	H	E
ASU	003	030	0	-	6	9	0
LSU	000	000	X	-	0	4	2

WP - Bach (22-1). LP - Fico (20-13). Save - None. T - 2:12. A - 9,310
E - LSU: Langoni (4); Falcon (8). DP - ASU 2. LOB - ASU 6; LSU 3. HR - ASU: Johnson (13). HBP - LSU: Santos. SB - ASU: Johnson (7)
Umpires - HP: Willie Newman; 1B: Gerri Magwire; 3B: Chad Stears.





For Yvette Girouard and the LSU softball program, the second run to the Women's College World Series was filled with as much joy, drama and excitement as the original.

Like in 2001, the Tigers accomplished the SEC triple crown and claimed the SEC Western Division, Regular Season and Tournament championships.

LSU also won a heart-stopping 13-inning affair and nearly pulled off an impossible feat at the WCWS.

After starting the 2004 campaign with a 5-3 record, the Tigers strung together a 17-game winning streak. LSU continued its climb up the polls sparked by a three-game sweep at No. 7 Alabama to end March and checked in with a No. 2 ranking heading into postseason play.

A trio of wins over Alabama, Auburn and Georgia, all ranked among the Top 15, allowed the Tigers to win their third SEC Tournament in five years.

Unlike 2001, LSU's quest to Oklahoma City didn't start inside the friendly confines of Tiger Park. Instead, the Tigers were shipped to Waco, Texas and Baylor University for the NCAA Regionals.

After wins over Texas A&M-Corpus Christi and Seton Hall, LSU found itself down 3-0 to Baylor after two innings. Camille Harris kickstarted a three-run third inning with a solo home run to left field. Three batters later, future All-American Leslie Klein belted a two-run triple down the right field line to even the score at 3-3.

The Tigers exploded for a quartet of runs in the 10th inning. Stephanie Hill and Lauren Delahoussaye provided RBIs coupled with a Baylor error and wild pitch.

The next day against Illinois, Julie Wiese jumpstarted LSU with a solo shot in the second inning followed by RBI hits from Delahoussaye in the third and fifth innings.

That would be more than enough run support for two-time All-American Kristin Schmidt. She was touched up for only an unearned run on three hits to go along with nine strikeouts as the Tigers raced past the Fighting Illini 4-1 to return to the WCWS.

Another Big 10 team, No. 6 Michigan, would bite the dust in LSU's opening game in Oklahoma City. After 11 scoreless frames, the Wolverines took a 2-0 advantage to open the 12th inning. In the home half, the Tigers used an RBI-single by Leigh Ann Danos and a passed ball to knot the score at 2-2.

LSU won the game in the 13th on a Harris infield single. After two throwing errors, Sara Fitzgerald crossed home for the game-winning run. In the circle, Schmidt fired all 13 innings and tallied 13 strikeouts.

Following a 2-0 setback to No. 2 UCLA, rain altered the WCWS schedule. The Tigers were faced with the task of winning three games in one day to advance to the championship game.

A Fitzgerald RBI-single in the fourth inning proved to be the game winner as LSU edged No. 4 Florida State 2-1 to start the day. Schmidt provided another 13 strikeouts and surrendered only one run on four hits.

The Tigers fought off elimination for a second time and erased an early 1-0 deficit against No. 5 California. Klein opened the second inning with a solo home run, Harris followed with a two-out, two-run double in the third and Delahoussaye tacked on an insurance run with an RBI-double during the sixth.

Schmidt added eight strikeouts and pitched around trouble to close out the 4-1 victory for her third win of the WCWS.

LSU was poised to finish out the hat trick and carried a 1-0 lead into the fifth inning. Seven outs away, the Golden Bears struck for a quartet of runs to take the win.

"What more could you ask for from your team," Girouard said after the game. "I told the team before we got off the bus this morning that we weren't leaving the park until they turned out the lights on us tonight and we are doing just that. Unfortunately, we came up just a little short.

"This team did everything my staff asked of them. They played with total heart. Kristin Schmidt pitched her heart out and this team never died. If I have ever coached a team that deserved to go to the national championship game, then it is certainly this group of girls."



GAME 1 • LSU 3, MICHIGAN 2 (13 INNINGS)

	123	456	789	101112	13		R	H	E
Michigan	020	002	000	002	0	-	2	6	4
LSU	001	013	000	002	1	-	3	10	3

WP - Schmidt (36-5). LP - Ritter (24-8). Save - None. T - 3:27. A - 4,453. E - UM: Merchant; Leutele; Betley; Motycka; LSU: Wiese (10); Delahoussaye 2 (25). DP - LSU 1. LOB - UM 6; LSU 13. 3B - UM: Merchant. HR - UM: Leutele. HBP - UM: Merchant; Betley. SH - UM: Doe; Leutele; Miliam; LSU: Castle (5); Hill (5). SB - LSU: Klein (13); Harris (22). CS - UM: Merchant; Betley.

Umpires - HP: Willie Newman; 1B: Smokey Edds; 3B: Susie Benzel.

GAME 2 • UCLA 2, LSU 0

	123	456	7		R	H	E
UCLA	200	000	0	-	2	7	0
LSU	000	000	0	-	0	4	2

WP - Goerl (29-7). LP - Schmidt (36-6). Save - None. T - 2:33. A - 6,472. E - LSU: Fitzgerald 2 (11). LOB - UCLA 8; LSU 5. 2B - LSU: Hughes (5). SH - UCLA: Duran; Zaplatosch. SB - UCLA: Simpson; LSU: Harris (23).

Umpires - HP: Susie Benzel; 1B: Linda Hoover; 3B: Tom Topping.

GAME 3 • LSU 2, FLORIDA STATE 1

	123	456	7		R	H	E
LSU	100	100	0	-	2	9	0
FSU	100	000	0	-	1	4	3

WP - Schmidt (37-6). LP - Hunter (33-4). Save - None. T - 2:31. A - 6,432. E - FSU: van der Lind; George; Hoffer. DP - FSU 1. LOB - LSU 10; FSU 5. 2B - LSU: Hughes (6); Hill (6); FSU: van der Lind. HR - FSU: Wootson. HBP - LSU: Danos. SH - LSU: Hill (6). SB - LSU: Harris (24); Klein (14).

Umpires - HP: Linda Hoover; 1B: Michael Mazur; 3B: Willie Newman.

GAME 4 • LSU 4, CALIFORNIA 1

	123	456	7		R	H	E
LSU	012	001	0	-	4	7	0
CAL	100	000	0	-	1	7	1

WP - Schmidt (38-6). LP - Thorson (28-4). Save - None. T - 2:13. A - 5,276. E - LSU: Delahoussaye (26); Cal: Spencer. DP - LSU 1. LOB - LSU 4, Cal 7. 2B - LSU: Harris (6); Delahoussaye (12). HR - LSU: Klein (14). SH - Cal: Spencer.

Umpires - HP: Susie Benzel; 1B: Willie Newman; 3B: Tom Topping.

GAME 5 • CALIFORNIA 4, LSU 1

	123	456	7		R	H	E
CAL	000	040	0	-	4	12	1
LSU	010	000	0	-	1	4	1

WP - Anderson (25-8). LP - Schmidt (38-7). Save - None. T - 2:13. A - 5,276. E - Cal: Galindo; LSU: Danos (6). DP - Cal 1; LSU 1. LOB - Cal 11; LSU 5. 2B - LSU: Fitzgerald (14). SH - Cal: Bayless; LSU: Hughes (7); Delahoussaye (3).

Umpires - HP: Smokey Edds; 1B: Michael Mazur; 3B: Tom Topping.



Yvette Girouard's first season at LSU ended in storybook fashion as the Tigers racked up a school record 59 wins and qualified for the program's first Women's College World Series.

LSU also completed the SEC triple crown for the first time en route to the SEC Western Division, Regular Season and Tournament championships.

After splitting a doubleheader at No. 21 Louisiana-Lafayette on April 18, the Tigers reeled off 12 consecutive victories to climb up to No. 3 in the national rankings.

Girouard refocused her team after a 7-3 setback at Auburn in the regular season finale and fired back with a 6-0 win over Auburn to open the SEC Tournament.

Three days later, All-American Stephanie Hastings belted a solo home run that stayed just inside the left field foul pole to open the SEC Championship against No. 22 South Carolina.

The first-inning blast coupled with a stellar effort from SEC Player of the Year Britni Sneed in the circle were more than enough to avenge a 1-0 setback to the Gamecocks from the season before.

Sneed hurled a three-hitter to complete her undefeated SEC season and recorded a tournament-record 11 strikeouts against zero walks to secure the MVP honor and 1-0 triumph.

LSU opened NCAA Regional action with victories over Cornell, Penn State and No. 9 Arizona State before facing No. 19 Louisiana-Lafayette in the finals.

The Tigers broke through for a pair of runs in the third inning as Hastings and future All-American Trena Peel provided RBIs.

An Alana Addison homer brought ULL within 2-1, but Sneed shut the door on the Cajuns retiring 12 of the final 15 batters highlighted by a strikeout of Heather Bertrand to vault LSU to the Women's College World Series.

Following a 2-1 hard-fought, extra inning loss to No. 4 Stanford, the Tigers bounced back behind a Julie Wiese two-run homer to dismiss No. 15 Iowa and set up an elimination tussle with No. 5 Oklahoma, the defending national champion.

The teams battled deep into the night before LSU emerged with a gritty 2-1 triumph in the 13th inning. An errant throw off an Ashley Lewis ground ball allowed Jennifer Schuelke to cross the plate for the game winning run.

Sneed willed her way to an impressive 18 strikeouts, a program single-game record. She escaped multiple jams during extra innings, none more impressive than back-to-back Ks to get out of a bases loaded situation in the 10th.

The game was viewed by 1.57 million fans, a softball record at the time according to NCAA Productions.



GAME 1 • STANFORD 2, LSU 1 (8 INNINGS)

	123	456	78		R	H	E
Stanford	000	100	01	-	2	7	0
LSU	000	100	00	-	1	7	2

WP - Sorensoen (26-4). LP - Sneed (35-6). Save - None. T - 2:07. A - 3,192. E - LSU: Connor 2 (6). DP - STAN 1; LSU 2. LOB - STAN 6; LSU 4. 2B - STAN: Mendoza 2; LSU: Wiese (10). HR - STAN: Beeson. HBP - STAN: Mendoza; Beeson. SH - STAN: Walker; LSU: Hastings (6). SF - LSU: Connor (3). SB - STAN: Mendoza; Draemel; Brangham. CS - LSU: Douglas (7). Umpires - HP: Harley Anderson; 1B: Lisa Harvey; 3B: Bryan Smith.

GAME 2 • LSU 2, IOWA 1

	123	456	7		R	H	E
LSU	000	020	0	-	2	5	1
Iowa	000	001	1	-	1	7	0

WP - Lewis (21-7). LP - Hanks (39-9). Save - None. T - 2:05. A - 3,495. E - LSU: Connor (7). DP - Iowa 1. LOB - LSU 2; Iowa 8. 2B - Iowa: Johnson; LSU: Reeves (3). HR - LSU: Wiese (12). SB - Iowa: Johnson. CS - Iowa: Chipman. Umpires - HP: Debbi Lauderback; 1B: James Welford; 3B: Bryan Smith.

GAME 3 • LSU 2, OKLAHOMA 1 (13 INNINGS)

	123	456	789	101112	13		R	H	E
OU	100	000	000	000	0	-	1	8	1
LSU	000	010	000	000	1	-	2	8	1

WP - Sneed (36-6). LP - Stewart (37-4). Save - None. T - 3:31. A - 6,817. E - OU: Braitsch; LSU: Wiese (10). DP - LSU 1. LOB - OU 10; LSU 6. 2B - OU: Ring; LSU: Schuelke (9). HR - OU: Braitsch. HBP - LSU: Wiese. SH - OU: Braitsch; Carey; LSU: A. Perry (16). SB - OU: Ring. CS - OU: Stump; Evans. Umpires - HP: Bryan Smith; 1B: Debbi Lauderback; 3B: James Welford.

GAME 4 • UCLA 6, LSU 0

	123	456	7		R	H	E
LSU	000	000	0	-	0	2	1
UCLA	105	000	X	-	6	10	0

WP - Freed (21-3). LP - Lewis (21-5). Save - None. T - 2:25. A - 4,279. E - LSU: Connor (8). DP - UCLA 1. LOB - LSU 2; UCLA 9. 2B - UCLA: Freed; Auelua. HBP - UCLA: Sua. SH - UCLA: Mims. CS - LSU: Peel (7). Umpires - HP: James Welford; 1B: Harley Anderson; 3B: Lisa Harvey.





NCAA TOURNAMENT

Appearances: 16 (1998, 1999, 2000, 2001, 2002, 2003, 2004, 2006, 2007, 2008, 2009, 2010, 2011, 2012, 2013, 2014)

All-Time Record: 49-33 (.598); **Home:** 17-10 (.630); **Away:** 10-13 (.435); **Neutral:** 22-10 (.688)

Regionals: 40-23 (.635); **Super Regionals:** 3-5 (.375); **WCWS:** 6-6 (.500)

Best Finish: 2001 (Pictured Above), 2004 WCWS Third Place; 2012 WCWS Fifth Place (Pictured Page 75)

1998 • NCAA REGION 4 • HOST: WASHINGTON

Game 1	May 15, 1998	LSU 2, Long Beach State 0
Game 2	May 16, 1998	Washington 9, LSU 0 (5 Innings)
Game 3	May 16, 1998	LSU 5, Long Beach State 4
Game 4	May 17, 1998	Washington 6, LSU 0

1999 • NCAA REGION 5 • HOST: LSU

Game 1	May 20, 1999	LSU 12, Southern 0 (5 Innings)
Game 2	May 21, 1999	Oregon State 3, LSU 0
Game 3	May 22, 1999	LSU 7, Oklahoma 3
Game 4	May 22, 1999	Southern Miss 4, LSU 3

2000 • NCAA REGION 7 • HOST: LSU

Game 1	May 18, 2000	LSU 7, Northwestern State 1
Game 2	May 19, 2000	Louisiana-Lafayette 4, LSU 1
Game 3	May 20, 2000	LSU 2, Hofstra 1
Game 4	May 20, 2000	LSU 1, Southern Miss 0 (13 Innings)
Game 5	May 21, 2000	Southern Miss 1, LSU 0 (9 Innings)

2001 • NCAA REGION 3 • HOST: LSU

Game 1	May 17, 2001	LSU 8, Cornell 0 (6 Innings)
Game 2	May 18, 2001	LSU 2, Penn State 1
Game 3	May 19, 2001	LSU 3, Arizona State 2
Game 4	May 20, 2001	LSU 2, Louisiana-Lafayette 1

WCWS • OKLAHOMA CITY, OKLA.

Game 1	May 24, 2001	Stanford 2, LSU 1 (8 Innings)
Game 2	May 26, 2001	LSU 2, Iowa 1
Game 3	May 26, 2001	LSU 2, Oklahoma 1 (13 Innings)
Game 4	May 27, 2001	UCLA 6, LSU 0

2002 • NCAA REGION 3 • HOST: LOUISIANA-LAFAYETTE

Game 1	May 16, 2002	LSU 3, Northwestern State 2 (10 Innings)
Game 2	May 18, 2002	LSU 5, Louisiana-Lafayette 2
Game 3	May 18, 2002	Arizona State 3, LSU 2 (8 Innings)
Game 4	May 18, 2002	LSU 1, Massachusetts 0
Game 5	May 19, 2002	Arizona State 4, LSU 1

2003 • NCAA REGION 3 • HOST: TEXAS

Game 1	May 15, 2002	LSU 9, Hawai'i 4
Game 2	May 16, 2002	Texas 8, LSU 0 (6 Innings)
Game 3	May 16, 2002	Arizona State 4, LSU 1

2004 • NCAA REGION 3 • HOST: BAYLOR

Game 1	May 20, 2004	LSU 4, Texas A&M-Corpus Christi 0
Game 2	May 21, 2004	LSU 3, Seton Hall 0
Game 3	May 22, 2004	LSU 7, Baylor 3 (10 Innings)
Game 4	May 23, 2004	LSU 4, Illinois 1

WCWS • OKLAHOMA CITY, OKLA.

Game 1	May 27, 2004	LSU 3, Michigan 2 (13 Innings)
Game 2	May 28, 2004	UCLA 2, LSU 0
Game 3	May 30, 2004	LSU 2, Florida State 1
Game 4	May 30, 2004	LSU 4, California 1
Game 5	May 30, 2004	California 4, LSU 1

2006 • NCAA BATON ROUGE REGIONAL • HOST: LSU

Game 1	May 19, 2006	LSU 5, Princeton 0
Game 2	May 20, 2006	LSU 7, Louisiana-Lafayette 6 (10 Innings)
Game 3	May 21, 2006	LSU 5, Louisiana-Lafayette 4

NCAA TUCSON SUPER REGIONAL • HOST: ARIZONA

Game 1	May 26, 2006	Arizona 5, LSU 0
Game 2	May 27, 2006	LSU 3, Arizona 2
Game 3	May 27, 2006	Arizona 14, LSU 5 (5 Innings)

2007 • PALO ALTO REGIONAL • HOST: STANFORD

Game 1	May 17, 2007	LSU 3, Cal State Northridge 2
Game 2	May 18, 2007	LSU 1, Fresno State 0 (9 Innings)
Game 3	May 19, 2007	LSU 11, Stanford 5

NCAA TEMPE SUPER REGIONAL • HOST: ARIZONA STATE

Game 1	May 25, 2007	Arizona State 1, LSU 0 (10 Innings)
Game 2	May 26, 2007	Arizona State 7, LSU 4

2008 • NCAA BATON ROUGE REGIONAL • HOST: LSU

Game 1	May 16, 2008	LSU 8, Mississippi Valley State 0 (5 Innings)
Game 2	May 17, 2008	Louisiana-Lafayette 9, LSU 4
Game 3	May 17, 2008	LSU 9, East Carolina 1 (5 Innings)
Game 4	May 18, 2008	Louisiana-Lafayette 6, LSU 3

2009 • NCAA TEMPE REGIONAL • HOST: ARIZONA STATE

Game 1	May 15, 2009	LSU 3, Cal State Fullerton 2
Game 2	May 16, 2009	LSU 10, Arizona State 2 (5 Innings)
Game 3	May 17, 2009	Arizona State 6, LSU 4
Game 4	May 17, 2009	Arizona State 5, LSU 0

NCAA POSTSEASON SHUTOUTS: (17)

PITCHER(S)	OPPONENT	DATE
Brandi Landry	vs. Long Beach State	05/15/98
Britni Sneed and Julie Stashko	Southern (5 IP)	05/20/99
Ashley Lewis and Britni Sneed	Southern Miss (13 IP)	05/20/00
Britni Sneed and Ashley Lewis	Cornell (6 IP)	05/17/01
Britni Sneed	vs. Massachusetts	05/18/02
Kristin Schmidt	vs. Texas A&M-Corpus Christi	05/20/04
Kristin Schmidt	vs. Seton Hall	05/21/04
Dani Hofer	Princeton	05/19/06
Emily Turner	vs. Fresno State (9 IP)	05/18/07
Casey Faile and Dani Hofer	Mississippi Valley State (5 IP)	05/16/08
Rachele Fico and Kirsten Shortridge	McNeese State (7 IP)	05/21/10
Brittany Mack and Meghan Patterson	vs. Sacred Heart (6 IP)	05/21/11
Brittany Mack	vs. Syracuse	05/21/11
Rachele Fico	vs. Texas State	05/18/12
Rachele Fico	at Texas A&M	05/19/12
Brittany Mack	vs. South Florida	06/02/12
Ashley Czechner	Central Connecticut St. (5 IP)	05/18/13

TOTAL SHUTOUTS

PITCHER	SHUTOUTS (COMPLETE GAME/SHARED)
Britni Sneed	4 (1/3)
Rachele Fico	3 (2/1)
Brittany Mack	3 (2/1)
Dani Hofer	2 (1/1)
Kristin Schmidt	2 (2/0)
Ashley Czechner	1 (1/0)
Casey Faile	1 (0/1)
Ashley Lewis	1 (0/2)
Brandi Landry	1 (1/0)
Meghan Patterson	1 (0/1)
Kirsten Shortridge	1 (0/1)
Julie Stashko	1 (0/1)
Emily Turner	1 (1/0)

2010 • NCAA BATON ROUGE REGIONAL • HOST: LSU

Game 1	May 21, 2010	LSU 3, McNeese State 0
Game 2	May 22, 2010	Louisiana-Lafayette 1, LSU 0
Game 3	May 22, 2010	Texas A&M 1, LSU 0

2011 • NCAA COLLEGE STATION REGIONAL • HOST: TEXAS A&M

Game 1	May 20, 2011	Syracuse 3, LSU 0 (11 Innings)
Game 2	May 21, 2011	LSU 10, Sacred Heart 0 (6 Innings)
Game 3	May 21, 2011	LSU 5, Syracuse 0
Game 4	May 22, 2011	Texas A&M 3, LSU 1 (9 Innings)

2012 • NCAA COLLEGE STATION REGIONAL • HOST: TEXAS A&M

Game 1	May 18, 2012	LSU 1, Texas State 0
Game 2	May 19, 2012	LSU 2, Texas A&M 0
Game 3	May 20, 2012	LSU 2, Texas A&M 1

NCAA COLUMBIA SUPER REGIONAL • HOST: MISSOURI

Game 1	May 26, 2012	LSU 6, Missouri 1
Game 2	May 27, 2012	Missouri 5, LSU 1 (12 Innings)
Game 3	May 27, 2012	LSU 3, Missouri 1

WCWS • OKLAHOMA CITY, OKLA.

Game 1	May 31, 2012	California 5, LSU 3
Game 2	June 2, 2012	LSU 1, South Florida 0
Game 3	June 2, 2012	Arizona State 6, LSU 0

2013 • NCAA BATON ROUGE REGIONAL • HOST: LSU

Game 1	May 17, 2013	LSU 3, Central Connecticut State 2
Game 2	May 18, 2013	Louisiana-Lafayette 3 LSU 0
Game 3	May 18, 2013	LSU 10, Central Connecticut St. 0 (5 Innings)
Game 4	May 19, 2013	Louisiana-Lafayette 1, LSU 0

2014 • NCAA TUCSON REGIONAL • HOST: ARIZONA

Game 1	May 16, 2014	LSU 13, Louisville 9
Game 2	May 17, 2014	Arizona 9, LSU 8
Game 3	May 17, 2014	LSU 8, Boston U. 3
Game 4	May 18, 2014	LSU 5, Arizona 1
Game 5	May 18, 2014	Arizona 13, LSU 5 (5 innings)



BATTING • INDIVIDUAL

AT-BATS

6 7 times, most recently by...

6	Stephanie Hill	UL-Lafayette	05/20/06
6	Leslie Klein	UL-Lafayette	05/20/06
6	Killian Roessner	UL-Lafayette	05/20/06

RUNS SCORED

3	Allison Falcon	Louisville	05/16/13
3	Bianka Bell	C. Connecticut St.	05/18/13
3	Andrea Smith	Stanford	05/19/07

HITS

4	Allison Falcon	Louisville	05/16/14
4	Leslie Klein	Illinois	05/23/04
4	Tara Asbill	Long Beach St.	05/16/98

DOUBLES

3	Allison Falcon	Louisville	05/16/14
2	Tammy Wray	Louisville	05/16/14
2	Ashlee Ducote	Southern	05/20/99
2	Jodi Otten	Long Beach St.	05/16/98

TRIPLES

1 7 times, most recently by...

1	Cassie Trosclair	Missouri	05/26/12
1	Ashley Langoni	Syracuse	05/21/11

HOME RUNS

2	Ashley Langoni	Arizona State	05/17/09
2	Rachel Mitchell	Stanford	05/19/07
2	Alicia Owen	Hawai'i	05/15/03
2	Blair Smith	Hawai'i	05/15/03

RUNS BATTED IN

5	Rachel Mitchell	Stanford	05/19/07
---	-----------------	----------	----------

WALKS

3	Sahvanna Jaquish	Louisville	05/16/14
---	------------------	------------	----------

HIT-BY-PITCHES

2	Anissa Young	Texas A&M	05/22/11
2	Shannon Stein	Stanford	05/19/07

STOLEN BASES

4	Cassie Trosclair	Sacred Heart	05/21/11
---	------------------	--------------	----------

BATTING • TEAM

AT-BATS

48	Louisiana-Lafayette	05/20/06
48	Michigan	05/27/04

RUNS SCORED

13	Louisville	05/16/14
13	Southern	05/20/99

HITS

16	Louisiana-Lafayette	05/20/06
----	---------------------	----------

DOUBLES

5	Louisville	05/16/14
---	------------	----------

TRIPLES

1 7 times, most recently by...

1	Missouri	05/26/12
1	Syracuse	05/21/11

HOME RUNS

5	Stanford	05/19/07
5	Hawaii	05/15/03

RUNS BATTED IN

11	Stanford	05/19/07
----	----------	----------

WALKS

7	Arizona	05/18/14
7	Missouri	05/26/12

HIT-BY-PITCHES

2 12 times, most recently by...

2	Arizona	05/17/14
2	South Florida	06/02/12
2	Missouri	05/26/12

STOLEN BASES

7	Sacred Heart	05/21/11
---	--------------	----------

PITCHING • INDIVIDUAL

INNINGS PITCHED

13.0	Kristin Schmidt	Michigan	05/27/04
13.0	Britni Sneed	Oklahoma	05/26/01

STRIKEOUTS

19	Britni Sneed	Oklahoma	05/26/01
18	Rachele Fico	Syracuse	05/20/11
17	Brittany Mack	Missouri	05/27/12

FEWEST RUNS ALLOWED [MIN 7 IP]

0 10 times, most recently by...

0	Brittany Mack	South Florida	06/02/12
0	Rachele Fico	Texas A&M	05/19/12
0	Rachele Fico	Texas State	05/18/12

FEWEST ER ALLOWED [MIN 7 IP]

0 14 times, most recently by...

0	Brittany Mack	South Florida	06/02/12
0	Rachele Fico	Texas A&M	05/19/12
0	Rachele Fico	Texas State	05/18/12

MOST RUNS ALLOWED

10	Baylee Corbello	Arizona	05/18/14
----	-----------------	---------	----------

MOST EARNED RUNS ALLOWED

10	Baylee Corbello	Arizona	05/18/14
----	-----------------	---------	----------

FEWEST HITS ALLOWED [MIN 7 IP]

1	Ashley Lewis	Penn State	05/18/01
---	--------------	------------	----------

MOST HITS ALLOWED

11	Baylee Corbello	Louisville	05/16/14
----	-----------------	------------	----------

PITCHING • INDIVIDUAL

INNINGS PITCHED

13.0	Michigan	05/27/04
13.0	Oklahoma	05/26/01
13.0	Southern Miss	05/20/00

STRIKEOUTS

19	Oklahoma	05/26/01
----	----------	----------

FEWEST RUNS ALLOWED

0 17 times, most recently by...

0	Central Connecticut State	05/18/13
0	South Florida	06/02/12
0	Texas A&M	05/19/12

MOST RUNS ALLOWED

14	Arizona	05/27/06
----	---------	----------

MOST EARNED RUNS ALLOWED

13	Arizona	05/18/14
----	---------	----------

FEWEST HITS ALLOWED [MIN 7 IP]

1	Penn State	05/18/01
---	------------	----------

MOST HITS ALLOWED

18	Arizona	05/27/06
----	---------	----------

FIELDING • INDIVIDUAL

PUTOUTS

19	Jennifer Schuelke	Oklahoma	05/26/01
----	-------------------	----------	----------

ASSISTS

6 6 times, most recently by...

6	Allison Falcon	Arizona State	06/02/12
6	Tammy Wray	Missouri	05/27/12
6	Tammy Wray	Texas A&M	05/19/12

ERRORS

4	Andrea Smith	Arizona	05/26/06
4	Andrea Smith	UL-Lafayette	05/20/06

FIELDING • TEAM

PUTOUTS

39	Michigan	05/27/04
39	Oklahoma	05/26/01
39	Southern Miss	05/20/00

ASSISTS

18	Iowa	05/26/01
----	------	----------

ERRORS

4	Missouri	05/27/12
4	Arizona	05/26/06
4	Louisiana-Lafayette	05/20/06

DOUBLE PLAYS

2	Arizona State	05/19/02
2	Stanford	05/24/01

NCAA TOURNAMENT WINS

TEAM	WINS (WCWS TRIPS)
Alabama	75 (9)
Tennessee	59 (6)
Florida	59 (6)
Georgia	50 (2)
LSU	49 (3)
Texas A&M	37 (2)
Missouri	36 (3)
South Carolina	21 (1)
Kentucky	17 (1)
Mississippi State	10 (0)
Auburn	9 (0)
Arkansas	7 (0)
Ole Miss	0 (0)

Since 1997 when the SEC adopted softball.



SEC TOURNAMENT

Appearances: 18 (1997, 1998, 1999, 2000, 2001, 2002, 2003, 2004, 2005, 2006, 2007, 2008, 2009, 2010, 2011, 2012, 2013, 2014)

All-Time Record: 37-18 (.672) • **Best Finish:** Champions (1999 - Pictured Page 78, 2001, 2002, 2004, 2007 - Pictured Above)

1997 • COLUMBUS, GA.

Game 1	May 9, 1997	Auburn 4, LSU 2
Game 2	May 10, 1997	LSU 4, Alabama 2
Game 3	May 10, 1997	Florida 4, LSU 3

1998 • COLUMBUS, GA.

Game 1	May 8, 1998	LSU 2, Arkansas 1
Game 2	May 9, 1998	Alabama 5, LSU 3 (10 Innings)
Game 3	May 9, 1998	LSU 8, Tennessee 1
Game 4	May 9, 1998	LSU 8, Alabama 4
Game 5	May 10, 1998	Alabama 8, LSU 1

1999 • COLUMBUS, GA. • CHAMPIONS

Game 1	May 13, 1999	LSU 8, Georgia 0 (6 Innings)
Game 2	May 14, 1999	LSU 10, Arkansas 0 (5 Innings)
Game 3	May 15, 1999	LSU 2, Mississippi State 0 (9 Innings)
Final	May 16, 1999	LSU 4, Arkansas 3 (10 Innings)

2000 • COLUMBUS, GA.

Game 1	May 11, 2000	LSU 8, Auburn 0 (5 Innings)
Game 2	May 12, 2000	LSU 2, Arkansas 0
Game 3	May 13, 2000	LSU 5, Alabama 2
Final	May 14, 2000	South Carolina 1, LSU 0 (8 Innings)

2001 • CHATTANOOGA, TENN. • CHAMPIONS

Game 1	May 10, 2001	LSU 6, Auburn 0
Game 2	May 11, 2001	LSU 2, Mississippi State 1
Game 3	May 12, 2001	LSU 4, Auburn 1
Final	May 13, 2001	LSU 1, South Carolina 0

2002 • CHATTANOOGA, TENN. • CHAMPIONS

Game 1	May 9, 2002	LSU 5, Florida 0
Game 2	May 10, 2002	LSU 2, Georgia 1
Game 3	May 11, 2002	LSU 6, Alabama 2
Final	May 12, 2002	LSU 1, Georgia 0

2003 • PLANT CITY, FLA.

Game 1	May 8, 2003	LSU 1, Tennessee 0 (9 Innings)
Game 2	May 9, 2003	Alabama 3, LSU 1
Game 3	May 10, 2003	LSU 5, South Carolina 1
Game 4	May 10, 2003	LSU 1, Florida 0
Game 5	May 11, 2003	LSU 3, Florida 1
Final	May 11, 2003	Alabama 3, LSU 1

2004 • TUSCALOOSA, ALA. • CHAMPIONS

Game 1	May 13, 2004	LSU 2, South Carolina 0
Game 2	May 14, 2004	LSU 2, Alabama 1
Game 3	May 15, 2004	Auburn 2, LSU 0
Game 4	May 16, 2004	LSU 1, Auburn 0
Final	May 16, 2004	LSU 4, Georgia 1

2005 • GAINESVILLE, FLA.

Game 1	May 12, 2005	Georgia 2, LSU 1
Game 2	May 13, 2005	LSU 9, Florida 1 (6 Innings)
Game 3	May 14, 2005	Auburn 4, LSU 3

2006 • ATHENS, GA.

Game 1	May 11, 2006	LSU 4, Auburn 1
Game 2	May 12, 2006	LSU 5, Georgia 0
Final	May 13, 2006	Tennessee 3, LSU 0

2007 • AUBURN, ALA. • CHAMPIONS

Game 1	May 10, 2007	LSU 2, South Carolina 1 (10 Innings)
Game 2	May 11, 2007	LSU 4, Alabama 1
Final	May 12, 2007	LSU 1, Florida 0 (9 Innings)

2008 • BATON ROUGE, LA.

Game 1	May 8, 2008	LSU 4, Auburn 0
Game 2	May 9, 2008	Alabama 7, LSU 4

SEC TOURNAMENT SHUTOUTS: (17)

PITCHER(S)	OPPONENT	DATE
Britni Sneed	vs. Georgia (6 IP)	05/13/99
Ashley Lewis and Julie Stashko	vs. Arkansas (5 IP)	05/14/99
Britni Sneed and Ashley Lewis	vs. Mississippi State (9 IP)	05/15/99
Britni Sneed	vs. Auburn (5 IP)	05/11/00
Ashley Lewis	vs. Arkansas	05/12/00
Britni Sneed and Sarah Meadors	vs. Auburn	05/10/01
Britni Sneed	vs. South Carolina	05/13/02
Britni Sneed and Kristin Schmidt	vs. Florida	05/09/02
Britni Sneed	vs. Georgia	05/12/02
Kristin Schmidt	vs. Tennessee (9 IP)	05/08/03
Kristin Schmidt	vs. Florida	05/10/03
Kristin Schmidt	vs. South Carolina	05/13/04
Kristin Schmidt	vs. Auburn	05/16/04
Emily Turner	at Georgia	05/12/06
Emily Turner and Dani Hofer	vs. Florida (9 IP)	05/12/07
Cody Trahan	Auburn	05/08/08
Ashley Czechner	vs. Missouri	05/08/14

SEC TOURNAMENT WINS

TEAM	WINS (TOURNAMENT TITLES)
LSU	37 (5)
Alabama	34 (5)
Florida	23 (3)
Tennessee	22 (2)
Georgia	19 (1)
South Carolina	16 (2)
Auburn	12 (0)
Mississippi State	11 (0)
Arkansas	9 (0)
Kentucky	4 (0)
Missouri	2 (0)
Ole Miss	0 (0)
Texas A&M	0 (0)

TOTAL SHUTOUTS

PITCHER	SHUTOUTS (COMPLETE GAME/SHARED)
Britni Sneed	7 (4/3)
Kristin Schmidt	5 (4/1)
Ashley Lewis	3 (1/2)
Emily Turner	2 (1/1)
Dani Hofer	1 (0/1)
Sarah Meadors	1 (0/1)
Cody Trahan	1 (1/0)
Julie Stashko	1 (0/1)
Ashley Czechner	1 (1/0)

2009 • KNOXVILLE, TENN.

Game 1 May 7, 2009 Tennessee 6, LSU 5

2010 • FAYETTEVILLE, ARK.

Game 1 May 13, 2010 LSU 2, Kentucky 1
 Game 2 May 14, 2010 LSU 9, Florida 1
 Final May 15, 2010 Alabama 5, LSU 4

2011 • OXFORD, MISS.

Game 1 May 12, 2011 Georgia 9, LSU 0

2012 • TUSCALOOSA, ALA.

Game 1 May 10, 2012 Florida 1, LSU 0

2013 • LEXINGTON, KY.

Game 1 May 19, 2013 Georgia 7, LSU 0

2014 • COLUMBIA, S.C.

Game 1 May 8, 2014 LSU 6, Missouri 0
 Game 2 May 9, 2014 Kentucky 4, LSU 3 (9 Innings)





STEPHANIE HILL

BATTING • INDIVIDUAL**AT-BATS**

5	5 times, most recently by...		
5	A.J. Andrews	Kentucky	05/09/14

RUNS SCORED

3	Ashley Langoni	Florida	05/14/10
3	Jodi Otten	Tennessee	05/09/98

HITS

4	Jodi Otten	Tennessee	05/09/98
---	------------	-----------	----------

DOUBLES

2	Rachel Mitchell	South Carolina	05/10/07
---	-----------------	----------------	----------

TRIPLES

2	Dee Douglas	Georgia	05/13/99
---	-------------	---------	----------

HOME RUNS

1	26 times, most recently by...		
1	Tammy Wray	Kentucky	05/09/14

RUNS BATTED IN

4	Stephanie Hill	Florida	05/13/05
4	Stephanie Hill	Georgia	05/16/04
4	Trena Peel	Arkansas	05/14/99

WALKS

2	16 times, most recently by...		
2	Sahvanna Jaquish	Kentucky	05/09/14

HIT-BY-PITCHES

2	3 times, most recently by...		
2	Anissa Young	Alabama	05/15/10

STOLEN BASES

2	Stephanie Hastings	Auburn	05/11/00
2	Dee Douglas	Auburn	05/11/00

BATTING • TEAM**AT-BATS**

36	Arkansas	05/16/99
----	----------	----------

RUNS SCORED

10	Arkansas	05/14/99
----	----------	----------

HITS

13	Auburn	05/11/00
----	--------	----------

DOUBLES

4	4 times, most recently by...	
4	South Carolina	05/10/07

TRIPLES

2	Georgia	05/10/02
2	Georgia	05/13/99

HOME RUNS

2	Florida	05/14/10
2	Alabama	05/09/98
2	Florida	05/10/97

RUNS BATTED IN

8	Auburn	05/11/00
8	Tennessee	05/09/98

WALKS

8	Auburn	05/08/08
---	--------	----------

HIT-BY-PITCHES

4	Alabama	05/09/08
---	---------	----------

STOLEN BASES

4	Auburn	05/11/00
---	--------	----------

PITCHING • INDIVIDUAL**INNINGS PITCHED**

10.0	Dani Hofer	South Carolina	05/10/07
10.0	Ashley Lewis	Arkansas	05/16/99
10.0	Brandi Landry	Alabama	05/09/98

STRIKEOUTS

14	Kristin Schmidt	South Carolina	05/13/04
14	Britni Sneed	Georgia	05/12/02

FEWEST RUNS ALLOWED [MIN 7 IP]

0	10 times, most recently by...		
0	Ashley Czechner	Missouri	05/08/14

FEWEST ER ALLOWED [MIN 7 IP]

0	13 times, most recently by...		
0	Ashley Czechner	Missouri	05/08/14

MOST RUNS ALLOWED

6	Brittany Mack	Georgia	05/12/11
6	Cody Trahan	Tennessee	05/07/09

MOST EARNED RUNS ALLOWED

6	Brittany Mack	Georgia	05/12/11
---	---------------	---------	----------

FEWEST HITS ALLOWED [MIN 7 IP]

1	Kristin Schmidt	Florida	05/10/03
---	-----------------	---------	----------

MOST HITS ALLOWED

12	Brandi Landry	Alabama	05/09/98
----	---------------	---------	----------

PITCHING • TEAM**INNINGS PITCHED**

10.0	South Carolina	05/10/07
10.0	Arkansas	05/16/99
10.0	Alabama	5/09/98

STRIKEOUTS

14	Florida	05/12/07
14	South Carolina	5/13/04
14	Georgia	05/12/02

FEWEST RUNS ALLOWED

0	17 times, most recently by...	
0	Missouri	05/08/14
0	Auburn	05/08/08

MOST EARNED RUNS ALLOWED

8	Alabama	5/10/98
---	---------	---------

FEWEST HITS ALLOWED [MIN 7 IP]

1	Florida	05/10/03
---	---------	----------

MOST HITS ALLOWED

12	Alabama	05/10/98
12	Alabama	05/09/98

FIELDING • INDIVIDUAL**PUTOUTS**

16	Shaunte' Fremin	Arkansas	05/16/99
----	-----------------	----------	----------

ASSISTS

8	Tara Asbill	South Carolina	05/14/00
---	-------------	----------------	----------

ERRORS

2	7 times, most recently by...		
2	Bianka Bell	Kentucky	05/09/14

FIELDING • TEAM**PUTOUTS**

30	South Carolina	05/10/07
30	Arkansas	05/16/99
30	Alabama	05/09/98

ASSISTS

15	Arkansas	05/12/00
----	----------	----------

ERRORS

4	Tennessee	05/07/09
4	South Carolina	05/14/00
4	Auburn	05/09/97

DOUBLE PLAYS

3	South Carolina	05/10/03
---	----------------	----------

A

Adler, Amanda	1997
Alcaraz, Rikki	2012-2013
Andrews, A.J.	2012-2013-2014
Applegate, Ashley	2008-2009-2010-2011(RS)-2012
Asbill, Tara	1997-1998-1999-2000

B

Baker, Dawn	1997
Barron, Leslie	2002
Beaumont, Dorinda	1979-1980-1981-1982
Bell, Bianka	2013-2014
Berthelot, Kim	1980
Bezner, Janet	1979
Blades, Jacee	2011-2012-2013-2014
Bolger, Sandy	1980
Boulet, Alex	2011-2012-2013-2014
Braggins, Jessica	2002
Breaux, Charm	1979-1980
Britt, Genia	1981-1982
Brooks, Amber	2004

C

Capello, Lauren	2009-2010
Castle, Lauren	2004-2005-2006
Clark, Jessica	1997
Chamberlain, Lauren	1981-1982
Cobb, Sharon	1981-1982
Corbello, Baylee	2014
Connor, Christy	2001-2002-2003
Crawford, Jill	1998, 2001
Cubic, Dana	1997
Czechner, Ashley	2013-2014

D

Danos, Leigh Ann	2002-2003-2004
Delahoussaye, Lauren	2003-2004-2005-2006
Deslattes, Janell	1999-2000
Douglas, Dee	1998-1999-2000-2001
Ducote, Ashlee	1997-1998-1999-2000
Duhon, Quinlan	2005-2006-2007-2008

F

Faile, Casey	2008-2009-2010
Falcon, Alayna	2013-2014
Falcon, Allison	2010-2011(RS)-2012-2013-2014
Fico, Rachele	2010-2011-2012-2013
Fisher, Fallon	2006
Fitzgerald, Sara	2001-2002-2003-2004
Fremin, Shaunte'	1997-1998-1999-2000

G

Garcia, Tiffany	2005-2006-2007-2008
Greer, Bridgette	1979
Guest, Debbie	1981-1982
Guillory, Katie	2009-2010-2011-2012(RS)-2013
Guffey, Starla	2008

H

Hamilton, Katie	2009
Harris, Camille	2003-2004-2005-2006
Hastings, Stephanie	1998-1999-2000-2001
Henderson, Dee Dee	2005-2006-2007-2008
Heyward, Simone	2011-2012-2013-2014
Hill, Stephanie	2003-2004-2005-2006
Hobbs, Kristen	2004-2005-2006-2007
Hofer, Dani	2006-2007-2008-2009
Hollier, Courtney	2009-2010

Hollis, Tayl'r	2007-2008
Hope, Lindsey	2007
Houston, Lauren	2010-2011-2012-2013
Howard, Lindsey	2002
Hughes, LaDonia	2003-2003

J

Jackson, Jazz	2007-2008-2009
Janzen, April	1998-1999-2001-2002
Jaquish, Sahvanna	2013
Johnson, Erin	2001-2002
Jolly, Megan	2005-2006

K

Klein, Leslie	2003(RS)-2004-2005-2006-2007
Kloss, Kellsie	2013-2014
KnifeChief, Sarah	1997-1998
Kuhn, Ashleigh	2011(RS)-2012

L

Landry, Brandi	1997-1998
Landry, Bailey	2014
Landry, Mona	1979
Langoni, Ashley	2009-2010-2011-2012
Levesque, Kelly	2001
Lewis, Ashley	1999-2000-2001
Lynam, Tessa	2002-2003

M

Mack, Brittany	2009-2010-2011-2012
Mashburn, Kelly	1997-1998
Massey, Sherrie	1980-1981-1982
Matte, Jill	1997
Meadors, Sarah	2001-2002
McCasland, Kailey	2012-2013-2014
Mikulik, Kassi	2004
Mitchell, Rachel	2007-2008-2009-2010
Moore, Carol Lee	1979-1981-1982
Mount, Sophia	1998-1999
Mouse, Jessica	2008-2009-2010-2011(RS)
Myers, Tammy	1980

N

Neumeier, Peggy	1981-1982
Newton, Stacey	1997-1998-1999-2000

O

Otten, Jodi	1997-1998
Owen, Alicia	2003

P

Patterson, Meghan	2011-2012-2013
Peel, Trena	1999-2000-2001-2002
Perry, Aleshia	2001-2002
Perry, Taryn	1997-1998-1999-2000
Perry, Tyra	1997-1998
Pineda, Cindy	1997
Pizer, Heidi	2010-2011-2012
Poole, Melissa	1998
Price, Lindsay	2010

Q

Quinn, Constance	2014
-------------------------	-------------

R

Reeves, Jennie	2000-2001-2002-2003
Reeves, Terri	1979-1980-1981-1982
Richards, Sybil	1980-1981-1982
Robin, Heidi	2005-2006
Roessner, Killian	2005-2006-2007-2008
Russell, Morgan	2009-2010-2011-2012

S

Santos, Juliana	2009-2010-2011-2012
Savoie, Layna	2014
Schmidt, Kristin	2002-2003-2004
Schuelke, Jennifer	1998-1999-2000-2001
Selman, Kelsee	2014
Shaw, Tiffany	2008-2009-2010-2011
Shipp, Renee	1979-1980-1981-1982
Shortridge, Kirsten	2009-2010
Simmons, Sandra	2013-2014
Sluss, Erika	2005-2006-2007-2008
Smith, Andrea	2005-2006-2007
Smith, Blair	2002-2003
Smith, Haley	2013-2014
Sneed, Britni	1999-2000-2001-2002
Soileau, Shelly	1981-1982
Soto, Vanessa	2005-2006-2007
Stashko, Julie	1997-1998-1999-2000
Steege, Megann	2000-2001-2002-2003
Stein, Shannon	2006-2007-2008
Supak, Dylan	2012-2013-2014

T

Taylor, Karen	1979
Trahan, Cody	2007-2008-2009-2010
Traina, Kim	1997-1998
Trosclair, Cassie	2010(RS)-2011-2012
Turner, Emily	2004-2005-2006-2007

U

Uhle, Lauren	2004-2005
--------------	-----------

V

Victoriano, Jackie	2010
Vermeulen, Tammy	2012

W

Ward, Trisha	1998
White, Leah	1979-1980
Whitlock, Cathy	1997
Wiese, Julie	2001-2002-2003-2004
Wilkinson, Nicole	1997
Wray, Tammy	2011-2012-2013-2014
Wynn, Sharon	1980

Y

Young, Anissa	2009-2010-2011
---------------	----------------

Z

Ziober, Auburne	1998-1999-2000-2001
Zulli, Sandra	1979-1980-1981-1982

00

Langoni, Ashley	2009-2010-2011-2012
Duhon, Quinlan	2005-2006-2007-2008
Mikulik, Kassi	2004
Steege, Megann	2000-2001-2002-2003

1

Savoie, Layna	2014
Alcaraz, Rikki	2012-2013
Shaw, Tiffany	2008-2009-2010-2011
Turner, Emily	2004-2005-2006-2007
Lynam, Tessa	2002-2003
Douglas, Dee	1998-1999-2000-2001
Baker, Dawn	1997

2

Jaquish, Sahvanna	2014
Santos, Juliana	2009-2010-2011-2012
Garcia, Tiffany	2005-2006-2007-2008

3

Simmons, Sandra	2013-2014
Trosclair, Cassie	2010(RS)-2011-2012
Mouse, Jessica	2008-2009
Hope, Lindsey	2007
Hill, Stephanie	2004-2005-2006
Owen, Alicia	2003
Perry, Aleshia	2001-2002
Perry, Taryn	1997-1998-1999-2000

4

Russell, Morgan	2009-2010-2011-2012
Roessner, Killian	2005-2006-2007-2008
Brooks, Amber	2004
Levesque, Kelly	2001

5

Quinn, Constance	2014
Victoriano, Jackie	2010
Hofer, Dani	2006-2007-2008-2009
Lewis, Ashley	1999-2000-2001
Traina, Kim	1997-1998

6

Andrews, A.J.	2012-2013-2014
Klein, Leslie	2004-2005-2006-2007
Howard, Lindsey	2002
Ziober, Auburne	1998-1999-2000-2001
Pineda, Cindy	1997

7

Sneed, Britni	1999-2000-2001-2002
---------------	---------------------

8

Schmidt, Kristin	2002-2003-2004
Hastings, Stephanie	1998-1999-2000-2001
Adler, Amanda	1997

9

Boulet, Alex	2011-2012-2013-2014
Price, Lindsay	2010
Jackson, Jazz	2007-2008-2009
Delahoussaye, Lauren	2003-2004-2005-2006
Reeves, Jennie	2000-2001-2002-2003
Landry, Brandi	1997-1998

10

Applegate, Ashley	2008-2009-2010-2011(RS)-2012
Hobbs, Kristen	2004-2005-2006-2007
Barron, Leslie	2002
Ducote, Ashlee	1997-1998-1999-2000

11

Supak, Dylan	2012-2013-2014
Mouse, Jessica	2010-2011(RS)
Fremín, Shaunte'	1997-1998-1999-2000

12

Pizer, Heidi	2010-2011-2012
Hamilton, Katie	2009
Guffey, Starla	2008
Harris, Camille	2003-2004-2005-2006
Meadors, Sarah	2001-2002
Ward, Trisha	1998
Whitlock, Cathy	1997

13

Guillory, Katie	2009-2010-2011-2012(RS)-2013
Stein, Shannon	2006-2007-2008
Danos, Leigh Ann	2002-2003-2004
Perry, Tyra	1997-1998

14

Shortridge, Kirsten	2009-2010
Hollis, Tayl'r	2007-2008
Robin, Heidi	2005-2006
Fitzgerald, Sara	2001-2002-2003-2004
Asbill, Tara	1997-1998-1999-2000

15

Newton, Stacey	1997-1998-1999-2000
----------------	---------------------

16

Selman, Kelsey	2014
Houston, Lauren	2010-2011-2012-2013
Crawford, Jill	1998, 2001
Deslattes, Janell	1999-2000

17

Capello, Lauren	2009-2010
Sluss, Erika	2005-2006-2007-2008
Connor, Christy	2001-2002-2003
Mount, Sophia	1998-1999
Cubic, Dana	1997

18

Wray, Tammy	2011-2012-2013-2014
Mashburn, Kelly	1997-1998

19

Corbello, Baylee	2014
Young, Anissa	2009-2010-2011
Fisher, Fallon	2006
Uhle, Lauren	2004-2005
Klein, Leslie	2003(RS)
Janzen, April	1998-1999-2001-2002
Matte, Jill	1997

20

Patterson, Meghan	2011-2012-2013
-------------------	----------------

21

Smith, Hayley	2013-2014
Faile, Casey	2008-2009-2010
Jolly, Megan	2005-2006
Wiese, Julie	2001-2002-2003-2004
KnifeChief, Sarah	1997-1998

22

Trahan, Cody	2007-2008-2009-2010
Schuelke, Jennifer	1998-1999-2000-2001
Clark, Jessica	1997

23

Blades, Jacee	2011-2012-2013-2014
Stashko, Julie	1997-1998-1999-2000

24

Falcon, Alayna	2013-2014
Hollier, Courtney	2009-2010
Soto, Vanessa	2005-2006-2007
Braggins, Jessica	2002

25

Heyward, Simone	2011-2012-2013-2014
-----------------	---------------------

26

Landry, Bailey	2014
-----------------------	-------------

27

Bell, Bianka	2013-2014
Smith, Andrea	2005-2006-2007
Smith, Blair	2002-2003

28

Vermeulen, Tammy	2012
------------------	------

32

Falcon, Allison	2010-2011(RS)-2012-2013-2014
-----------------	------------------------------

33

McCasland, Kailey	2012-2013-2014
--------------------------	-----------------------

37

Fico, Rachele	2010-2011-2012-2013
---------------	---------------------

39

Poole, Melissa	1998
Wilkinson, Nicole	1997

44

Mack, Brittany	2009-2010-2011-2012
Henderson, Dee Dee	2005-2006-2007-2008
Hughes, LaDonia	2003-2004
Peel, Trena	1999-2000-2001-2002
Otten, Jodi	1997-1998

47

Kuhn, Ashleigh	2011(RS)-2012
----------------	---------------

55

Mitchell, Rachel	2007-2008-2009-2010
Castle, Lauren	2004-2005-2006
Hill, Stephanie	2003
Johnson, Erin	2001-2002

77

Kloss, Kells	2013-2014
---------------------	------------------

99

Czechner, Ashley	2013-2014
------------------	-----------

Current Players Listed in Bold



RACHELE FICO

BATTING

AT-BATS

6	23 times, most recently by...		
6	A.J. Andrews	South Carolina	02/28/14
6	Bianka Bell	Mississippi State	03/08/13
6	Jacee Blades	Mississippi State	03/08/13
6	Allison Falcon	Mississippi State	03/08/13

RUNS SCORED

4	13, most recently by...		
4	Ashley Langoni	South Carolina	03/15/12
4	Ashley Langoni	Utah State	02/19/12
4	Simone Heyward	Louisiana Tech	02/11/11
4	Kirsten Shortridge	South Carolina	03/14/10

RUNS BATTED IN

7	Stephanie Hill	Nicholls State	04/01/04
7	Leslie Klein	Alcorn State	02/20/04

HITS

5	Sahvanna Jaquish	South Carolina	04/19/14
5	Juliana Santos	Arkansas	04/01/11
5	Lauren Castle	Mississippi State	03/31/05

DOUBLES

3	Allison Falcon	Louisville	05/16/14
3	Tessa Lynam	Jackson State	02/28/03
3	Tyra Perry	Butler	03/11/98

TRIPLES

2	10 times, most recently by...		
2	Allison Falcon	Penn State	02/17/14
2	Leslie Klein	Alcorn State	02/20/04
2	Trena Peel	Southern Miss	04/18/02
2	Trena Peel	Texas Tech	02/15/02



TARA ASBILL

HOME RUNS

2	30 times, most recently by...		
2	Sahvanna Jaquish	Florida	03/14/14
2	Tammy Wray	South Carolina	03/23/13
2	Bianka Bell	Georgia Southern	03/19/13
2	Anissa Young	Fordham	02/26/11

TOTAL BASES

13	Ashlee Ducote	South Carolina	04/14/00
----	---------------	----------------	----------

WALKS

4	Ashley Langoni	Penn State	02/11/12
4	Rachel Mitchell	Missouri State	02/16/07

INTENTIONAL WALKS

3	Stephanie Hill	Ole Miss	04/17/04
---	----------------	----------	----------

HIT-BY-PITCHES

3	Lauren Houston	Mississippi Valley St.	03/10/12
3	Anissa Young	Arizona	02/25/11

STOLEN BASES

4	Cassie Trosclair	Sacred Heart	05/21/11
4	Dee Dee Henderson	Texas-San Antonio	03/13/07

SACRIFICE FLIES

2	6 times, most recently by ...		
2	Sandra Simmons	Penn State	02/17/14
2	Juliana Santos	Mississippi State	04/29/11
2	Anissa Young	South Carolina	03/14/10

SACRIFICE HITS

3	Tara Asbill	Alabama	05/05/00
---	-------------	---------	----------

STRIKEOUTS

5	Ashley Lewis	Southern Miss	05/20/00
---	--------------	---------------	----------



DEE DEE HENDERSON

PITCHING

INNINGS PITCHED

15.0	Rachele Fico	Georgia	04/27/12
------	--------------	---------	----------

BATTERS FACED

62	Rachele Fico	Georgia	04/27/12
----	--------------	---------	----------

STRIKEOUTS

22	Rachele Fico	Mississippi State	03/08/13
----	--------------	-------------------	----------

STRIKEOUTS LOOKING

10	Kristin Schmidt	Ole Miss	04/18/03
----	-----------------	----------	----------

STRIKEOUTS (SEVEN-INNING GAME)

17	Britni Sneed	Florida	03/09/02
----	--------------	---------	----------

MOST RUNS ALLOWED

12	Tessa Lynam	Mississippi State	03/26/03
----	-------------	-------------------	----------

MOST EARNED RUNS ALLOWED

10	Baylee Corbello	Arizona	05/18/14
----	-----------------	---------	----------

MOST HITS ALLOWED

15	Tessa Lynam	Mississippi State	03/26/03
----	-------------	-------------------	----------

MOST WALKS ALLOWED

9	Baylee Corbello	Florida	03/14/14
9	Baylee Corbello	Arizona	05/18/14
9	Dani Hofer	UL-Lafayette	05/18/08

MOST DOUBLES ALLOWED

6	Dani Hofer	Florida	03/29/08
---	------------	---------	----------

MOST TRIPLES ALLOWED

2	Rachele Fico	Florida State	04/03/13
2	Megan Jolly	Louisville	02/12/05
2	Brandi Landry	Alabama	03/09/97
2	Brandi Landry	Alabama	05/09/98

MOST HOME RUNS ALLOWED

4	Emily Turner	Fresno State	02/26/05
---	--------------	--------------	----------

MOST WILD PITCHES

3	Brittany Mack	Auburn	03/20/10
3	Brittany Mack	Texas A&M	02/14/09
3	Kristin Schmidt	Stephen F. Austin	02/09/03
3	Ashley Lewis	UL-Lafayette	03/16/99

FIELDING

PUTOUTS

23	Lauren Houston	Mississippi State	03/08/13
----	----------------	-------------------	----------

ASSISTS

8	Tammy Wray	Florida State	04/18/12
8	Tara Asbill	South Carolina	05/14/00

ERRORS

4	Andrea Smith	Arizona	05/26/06
4	Andrea Smith	UL-Lafayette	05/20/06
4	Tara Asbill	Alabama	05/03/97



JULIANA SANTOS

BATTING**AT-BATS**

48	Louisiana-Lafayette	05/20/06
48	Michigan	05/27/04
47	Mississippi State	03/08/13
44	Georgia	04/27/12
44	Oklahoma	05/26/01

RUNS SCORED

20	Grambling State	02/15/06
20	Nicholls State	04/01/04
20	Alcorn State	02/20/04
19	Four times	

HITS

21	Alcorn State	02/20/04
21	Jackson State	02/28/03
21	Boston College	03/03/00
19	Three times	

DOUBLES

8	Grambling State	02/15/06
7	Jackson State	02/28/03
7	Mississippi State	04/04/98
6	Three times	

TRIPLES

3	Penn State	02/17/14
3	Alcorn State	02/20/04
3	Arkansas	04/22/03
2	32 times	

HOME RUNS

5	Stanford	05/19/07
5	Hawai'i	05/15/03
5	Auburn	04/27/03
5	Cal Poly	02/15/03
4	Seven times	

RUNS BATTED IN

20	Nicholls State	04/01/04
19	Texas Southern	02/20/06
19	Alcorn State	02/20/04
18	Grambling State	02/15/06
17	Jackson State	02/28/03

WALKS

12	SIU Edwardsville	02/07/14
11	Mississippi State	03/26/03
10	Memphis	02/11/07
10	Long Island	03/02/02
9	Five times	

TOTAL BASES

36	Alcorn State	02/20/04
32	Southern Miss	02/22/04
30	Cal Poly	02/15/03
30	Jackson State	02/28/03
29	Southern	04/17/07
29	Grambling State	02/15/06

HIT-BY-PITCHES

7	South Alabama	03/05/10
6	Mississippi State	04/11/10
5	South Alabama	04/23/14
5	Ole Miss	04/22/11
4	12 times	

STOLEN BASES

10	Nicholls State	02/16/08
9	Bucknell	03/21/98
8	Seven times	

SACRIFICE FLIES

3	Cal State Northridge	02/18/12
3	Texas Southern	02/22/06
3	Southeastern Louisiana	02/07/04

SACRIFICE HITS

4	Eight times, most recently against ...	
4	Central Connecticut State	05/17/13
4	Troy	02/25/07
4	Ole Miss	04/17/04
4	Georgia	04/16/99
4	Louisiana-Lafayette	03/16/99

**BRITNI SNEED****STRIKEOUTS**

21	Southern Miss	05/20/00
20	Washington	03/03/07
15	Georgia	04/27/12
15	Arizona State	05/25/07
15	California	02/24/01

RUNNERS LEFT ON-BASE

16	Ole Miss	04/17/04
15	Alabama	03/18/09
15	Troy	03/11/08
15	Louisiana-Lafayette	05/20/06
14	Tennessee	04/05/09

PITCHING**INNINGS PITCHED**

15.0	Georgia	04/27/12
14.0	Mississippi State	03/08/13
14.0	Alabama	04/08/11
13.0	Michigan	05/27/04
13.0	Oklahoma	05/26/01
13.0	Southern Miss	05/20/00

BATTERS FACED

62	Georgia	04/27/12
59	Alabama	04/08/11
54	Southern Miss	05/20/00
53	Missouri	05/27/12
50	Mississippi State	03/26/03
50	Oklahoma	05/26/01

STRIKEOUTS

22	Mississippi State	03/08/13
19	Oklahoma	05/26/01
18	Syracuse	05/20/11
17	Missouri	05/27/12
17	Ole Miss	04/18/03
17	Alabama	04/06/02
17	Florida	03/09/02
17	Northwestern State	05/16/02
17	Texas-San Antonio	03/12/00

STRIKEOUTS LOOKING

10	Ole Miss	04/18/03
9	Mississippi State	03/08/13
8	Syracuse	05/20/11
8	Southern Miss	02/24/07
8	Oklahoma	05/26/01

RUNS ALLOWED

14	California	02/19/12
14	Arizona	02/27/06
13	Five times	

EARNED RUNS ALLOWED

14	California	02/19/12
13	Arizona	05/18/14
11	Three times	
10	Four times	

HITS ALLOWED

18	California	02/26/11
18	Arizona	02/27/06
17	Mississippi State	03/26/03
15	South Alabama	03/27/13
14	Arizona	05/18/14
14	UCLA	02/17/02

WALKS ALLOWED

11	Florida	03/14/14
10	Louisiana-Lafayette	05/18/08
9	Mississippi State	04/30/11
9	Alabama	03/26/05
8	Eight times	

DOUBLES ALLOWED

6	Florida	03/29/08
5	Alabama	04/06/08
5	Ole Miss	03/29/97
4	11 times	

TRIPLES ALLOWED

2	Five times most recently against...	
2	Florida State	04/03/13
2	Auburn	04/23/05
2	Louisville	02/12/05

HOME RUNS ALLOWED

5	Florida	03/09/11
5	Arizona	02/10/01
4	Six times	

FIELDING**PUTOUTS**

45	Georgia	04/27/12
42	Mississippi State	03/08/13
42	Alabama	04/08/11
39	Michigan	05/27/04
39	Oklahoma	05/26/01
39	Southern Miss	05/20/00

ASSISTS

19	Alabama	04/08/11
19	Stetson	03/22/97
18	Iowa	05/26/01
17	Six times	

ERRORS

5	Five times most recently by...	
5	Oregon	03/01/13
5	Troy	03/09/12
5	California	02/26/11

DOUBLE PLAYS

3	Mississippi State	04/11/10
3	South Carolina	05/10/03
3	Ole Miss	04/01/00
2	24 times	



LESLIE KLEIN

BATTING

GAMES PLAYED

72	Stephanie Hastings	2000
72	Stacey Newton	2000
72	Tara Asbill	1998
72	Jodi Otten	1998
72	Stacey Newton	1998

GAMES STARTED

72	Stephanie Hastings	2000
72	Tara Asbill	1998
71	Four with	

BATTING AVERAGE (MIN. 100 AT-BATS)

.431	Ashlee Ducote	2000
.426	Kirsten Shortridge	2009
.410	Kirsten Shortridge	2010
.396	Leslie Klein	2006
.395	Tara Asbill	1998

SLUGGING PERCENTAGE (MIN. 100 AT-BATS)

.716	Ashlee Ducote	2000
.699	Sahvanna Jaquish	2014
.663	Rachel Mitchell	2008
.662	Leslie Klein	2004
.653	Leslie Klein	2007

ON-BASE PCT. (MIN. 100 AT-BATS)

.526	Ashlee Ducote	2000
.497	Camille Harris	2005
.468	Kirsten Shortridge	2009
.468	Bianka Bell	2014
.465	Anissa Young	2011

AT-BATS

240	LaDonia Hughes	2004
231	Leslie Klein	2004
228	Sara Fitzgerald	2003
227	Tara Asbill	2000
227	Stephanie Hastings	2000

RUNS SCORED

65	Dee Douglas	1999
61	Stephanie Hastings	2001
59	Ashlee Ducote	2000
58	Tara Asbill	2000
57	Dee Douglas	2000

HITS

91	Ashlee Ducote	2000
89	Kirsten Shortridge	2010
85	Tara Asbill	1998
84	LaDonia Hughes	2004
82	Leslie Klein	2006
82	Leslie Klein	2004
82	Stephanie Hastings	2000

DOUBLES

22	Leslie Klein	2007
20	Ashlee Ducote	1999
19	Leslie Klein	2004
19	Tara Asbill	1998
18	Christy Connor	2002
18	Trena Peel	1999
18	Stephanie Hastings	1998

TRIPLES

14	Trena Peel	2002
9	Jodi Otten	1998
8	Ashlee Ducote	2000
8	Tara Asbill	1998
7	Four with	

HOME RUNS

17	Sahvanna Jaquish	2014
14	Leslie Klein	2004
14	Bianka Bell	2014
13	Stephanie Hill	2004
12	Bianka Bell	2013
12	Rachel Mitchell	2007
12	Julie Wiese	2001
12	Tara Asbill	2000

RUNS BATTED IN

63	Ashlee Ducote	2000
60	Leslie Klein	2007
58	Leslie Klein	2004
55	Sahvanna Jaquish	2014
54	Stephanie Hill	2004

TOTAL BASES

153	Leslie Klein	2004
151	Ashlee Ducote	2000
132	Leslie Klein	2007
132	Tara Asbill	1998
131	Leslie Klein	2006

WALKS

43	Ashley Langoni	2012
38	Ashlee Ducote	2000
37	Lauren Castle	2006
37	Julie Wiese	2002
34	Bianka Bell	2014

HIT-BY-PITCHES

26	Anissa Young	2011
21	Anissa Young	2010
20	Lauren Houston	2011
16	Camille Harris	2006
14	Camille Harris	2005

STOLEN BASES

45	Kirsten Shortridge	2010
45	Dee Douglas	1999
41	Dee Douglas	2000
38	A.J. Andrews	2014
35	Dee Henderson	2008
35	Dee Douglas	1998

SACRIFICE HITS

18	Stephanie Hastings	2000
16	Aleshia Perry	2001
15	Stephanie Hastings	1998
12	Stephanie Hastings	1999
11	Three with	

SACRIFICE FLIES

7	Vanessa Soto	2006
6	Tara Asbill	1998
5	Five with most recently by ...	
5	Allison Falcon	2013
5	Ashley Langoni	2012

STRIKEOUTS

55	Julie Wiese	2001
52	Tammy Wray	2011
49	Tammy Wray	2013
44	Lauren Castle	2004
43	Anissa Young	2009

PITCHING

APPEARANCES

53	Kristin Schmidt	2003
50	Kristin Schmidt	2004
49	Britni Sneed	2001
46	Britni Sneed	2002
42	Britni Sneed	2000

GAMES STARTED

45	Kristin Schmidt	2004
45	Kristin Schmidt	2003
41	Britni Sneed	2002
41	Britni Sneed	2001
36	Emily Turner	2006

COMPLETE GAMES

41	Kristin Schmidt	2004
39	Kristin Schmidt	2003
35	Britni Sneed	2002



STEPHANIE HASTINGS

32	Emily Turner	2006
31	Britni Sneed	2001

INNINGS PITCHED

317.2	Kristin Schmidt	2004
306.1	Kristin Schmidt	2003
281.0	Britni Sneed	2002
275.2	Britni Sneed	2001
239.1	Britni Sneed	2000

WINS

38	Kristin Schmidt	2004
36	Britni Sneed	2001
34	Kristin Schmidt	2003
34	Britni Sneed	2002
28	Emily Turner	2006

WIN-LOSS PERCENTAGE (MIN. 25 DECISIONS)

.888	Dani Hofer (24-3)	2007
.862	Ashley Lewis (25-4)	1999
.857	Britni Sneed (36-6)	2001
.844	Kristin Schmidt (38-7)	2004
.840	Sarah KnifeChief (21-4)	1997

SAVES

5	Rachele Fico	2010
4	Britni Sneed	2000
4	Britni Sneed	1999
4	Sarah KnifeChief	1998
3	Three with	

EARNED RUN AVERAGE (MIN. 100 IP)

0.66	Britni Sneed	2001
0.75	Britni Sneed	2002
0.84	Ashley Lewis	2000
0.93	Emily Turner	2006
0.99	Ashley Lewis	1999

OPPONENT BATTING AVG. (MIN. 100 IP)

.119	Britni Sneed	2001
.143	Britni Sneed	2002
.143	Ashley Lewis	2000
.152	Britni Sneed	2000
.160	Ashley Lewis	2001

SHUTOUTS

23	Britni Sneed	2002
16	Emily Turner	2006
16	Britni Sneed	2001
15	Kristin Schmidt	2003
14	Kristin Schmidt	2004

STRIKEOUTS

478	Britni Sneed	2002
410	Britni Sneed	2001
362	Kristin Schmidt	2004
345	Kristin Schmidt	2003
278	Britni Sneed	2000

STRIKEOUTS PER SEVEN INNINGS

11.91	Britni Sneed	2002
10.41	Britni Sneed	2001
10.02	Dani Hofer	2008
9.45	Dani Hofer	2007
8.86	Kristin Schmidt	2002

FEWEST RUNS ALLOWED (MIN. 100 IP)

31	Rachele Fico	2010
32	Kristin Schmidt	2002
32	Britni Sneed	2001
33	Cody Trahan	2010
37	Ashley Lewis	1999

FEWEST EARNED RUNS ALLOWED (MIN. 100 IP)

21	Ashley Lewis	2000
23	Kristin Schmidt	2002
24	Ashley Lewis	2001
24	Sarah KnifeChief	1997
24	Ashley Lewis	1999

MOST RUNS ALLOWED

105	Baylee Corbello	2014
95	Ashley Czechner	2014
93	Rachele Fico	2013
84	Kristin Schmidt	2003
80	Emily Turner	2005



ASHLEY LEWIS

MOST EARNED RUNS ALLOWED

90	Baylee Corbello	2014
75	Ashley Czechner	2014
75	Rachele Fico	2013
64	Emily Turner	2005
58	Kristin Schmidt	2004

FEWEST HITS ALLOWED (MIN. 100 IP)

73	Brittany Mack	2009
84	Ashley Lewis	2000
94	Ashley Lewis	2001
95	Cody Trahan	2010
99	Dani Hofer	2008

MOST HITS ALLOWED

245	Kristin Schmidt	2004
203	Kristin Schmidt	2003
166	Rachele Fico	2013
164	Ashley Czechner	2014
162	Emily Turner	2006

FEWEST WALKS ALLOWED (MIN. 100 IP)

10	Ashley Lewis	2000
15	Brandi Landry	1998
24	Kristin Schmidt	2002
26	Cody Trahan	2010
28	Britni Sneed	1999

MOST WALKS ALLOWED

153	Baylee Corbello	2014
98	Rachele Fico	2013
83	Rachele Fico	2012
82	Dani Hofer	2008
77	Kristin Schmidt	2003

WALKS ALLOWED PER 7 INNINGS (MIN. 100 IP)

0.51	Brandi Landry	1997
0.58	Brandi Landry	1998
1.01	Kristin Schmidt	2004
1.05	Britni Sneed	2002
1.06	Kristin Schmidt	2002

FEWEST DOUBLES ALLOWED (MIN. 100 IP)

8	Cody Trahan	2010
9	Ashley Lewis	2001
9	Ashley Lewis	2000
12	Rachele Fico	2011
12	Sarah KnifeChief	1998

MOST DOUBLES ALLOWED

29	Kristin Schmidt	2003
28	Brandi Landry	1998
25	Sarah KnifeChief	1997
24	Britni Sneed	1999
23	Rachele Fico	2013

FEWEST TRIPLES ALLOWED (MIN. 100 IP)

0	Baylee Corbello	2014
0	Ashley Czechner	2014
0	Cody Trahan	2010
0	Dani Hofer	2007

0	Emily Turner	2007
0	Ashley Lewis	2001
0	Britni Sneed	2001

MOST TRIPLES ALLOWED

7	Brandi Landry	1998
5	Rachele Fico	2013
4	Rachele Fico	2012
4	Cody Trahan	2008
4	Emily Turner	2006
4	Megan Jolly	2005
4	Kristin Schmidt	2003
4	Sarah KnifeChief	1997

FEWEST HR ALLOWED (MIN. 100 IP)

0	Sarah KnifeChief	1997
1	Ashley Lewis	1999
2	Ashley Lewis	2000
3	Ashley Lewis	2001

MOST HOME RUNS ALLOWED

20	Baylee Corbello	2014
18	Emily Turner	2005
17	Kristin Schmidt	2003
16	Dani Hofer	2008
16	Rachele Fico	2011
16	Cody Trahan	2008
16	Kristin Schmidt	2004

FIELDING**PUTOUTS**

552	Jennie Reeves	2002
514	Shaunte' Fremin	1997
492	Killian Roessner	2006
461	Killian Roessner	2007
448	Killian Roessner	2008

ASSISTS

156	Tara Asbill	1998
152	Tara Asbill	1997
137	Tara Asbill	1999
133	Ashlee Ducote	1997
132	Julie Wiese	2003

ERRORS

29	Andrea Smith	2006
26	Lauren Delahoussaye	2004
24	Hailey Smith	2003
19	Tara Asbill	1998
17	Lauren Delahoussaye	2005
17	Tara Asbill	1997

FIELDING PERCENTAGE (MIN. 75 CHANCES)

1.000	Jacee Blades	2011
1.000	Leslie Klein	2006
1.000	Leigh Ann Danos	2002
1.000	Jennie Reeves	2001
1.000	Shaunte' Fremin	1999
1.000	Kelly Mashburn	1998



ASHLEE DUCOTE

BATTING

GAMES PLAYED

278	Stephanie Hastings	1998-2001
275	Dee Douglas	1998-2001
274	Trena Peel	1999-2002
270	Julie Wiese	2001-2004
267	Tara Asbill	1997-2000

GAMES STARTED

273	Stephanie Hastings	1998-2001
273	Trena Peel	1999-2002
270	Dee Douglas	1998-2001
268	Julie Wiese	2001-2004
267	Tara Asbill	1997-2000

BATTING AVERAGE (MIN. 250 AT-BATS)

.417	Kirsten Shortridge	2009-2010
.368	Ashlee Ducote	1997-2000
.364	Lauren Castle	2004-2006
.363	Leslie Klein	2004-2007
.356	Jodi Otten	1997-1998

SLUGGING PERCENTAGE (MIN. 250 AT-BATS)

.621	Bianka Bell	2013-Current
.607	Leslie Klein	2004-2007
.585	Ashlee Ducote	1997-2000
.573	Rachel Mitchell	2007-2010
.545	Tyra Perry	1997-1998

ON-BASE PERCENTAGE (MIN. 250 AT-BATS)

.453	Kirsten Shortridge	2009-2010
.447	Bianka Bell	2013-Current
.436	Rachel Mitchell	2007-2010
.430	Simone Heyward	2011-2014
.430	Camille Harris	2003-2006
.430	Ashlee Ducote	1997-2000

AT-BATS

846	Dee Douglas	1998-2001
816	Stephanie Hastings	1998-2001
814	Tara Asbill	1997-2000
810	Trena Peel	1999-2002
769	Leslie Klein	2004-2007

RUNS SCORED

207	Dee Douglas	1998-2001
192	Tara Asbill	1997-2000
174	Leslie Klein	2004-2007
173	Stephanie Hastings	1998-2001
173	Trena Peel	1999-2002

HITS

290	Dee Douglas	1998-2001
288	Stephanie Hastings	1998-2001
279	Leslie Klein	2004-2007
279	Tara Asbill	1997-2000
270	Ashlee Ducote	1997-2000

DOUBLES

64	Leslie Klein	2004-2007
53	Stephanie Hastings	1998-2001

52	Rachel Mitchell	2007-2010
52	Ashlee Ducote	1997-2000
47	Tara Asbill	1997-2000
47	Vanessa Soto	2005-2007

TRIPLES

27	Trena Peel	1999-2002
20	Dee Douglas	1998-2001
19	Ashlee Ducote	1997-2000
16	Jodi Otten	1997-1998
14	Leslie Klein	2004-2007

HOME RUNS

33	Rachel Mitchell	2007-2010
32	Leslie Klein	2004-2007
31	Julie Wiese	2001-2004
30	Quinlan Duhon	2005-2008
29	Ashley Langoni	2009-2012

RUNS BATTED IN

192	Leslie Klein	2004-2007
174	Rachel Mitchell	2007-2010
174	Tara Asbill	1997-2000
167	Ashlee Ducote	1997-2000
144	Trena Peel	1999-2002

TOTAL BASES

467	Leslie Klein	2004-2007
431	Tara Asbill	1997-2000
429	Ashlee Ducote	1997-2000
425	Trena Peel	1999-2002
392	Rachel Mitchell	2007-2010

WALKS

122	Rachel Mitchell	2007-2010
115	Julie Wiese	2001-2004
110	Ashley Langoni	2009-2012
98	Camille Harris	2003-2006
91	Tammy Wray	2011-2014

HIT-BY-PITCHES

58	Anissa Young	2009-2011
46	Lauren Houston	2010-2013
37	Allison Falcon	2010-2014
35	Camille Harris	2003-2006
28	Trena Peel	1999-2002

STOLEN BASES

155	Dee Douglas	1998-2001
113	Dee Dee Henderson	2005-2008
79	Trena Peel	1999-2002
79	Tara Asbill	1997-2000
72	A.J. Andrews	2012-Current

SACRIFICE HITS

51	Stephanie Hastings	1998-2001
28	Tara Asbill	1997-2000
27	April Janzen	1998-1999, 2001-2002
25	Stacey Newton	1997-2000
24	Jessica Mouse	2008-2010
24	Jacee Blades	2011-2014

SACRIFICE FLIES

15	Tara Asbill	1997-2000
14	Rachel Mitchell	2007-2010
13	Quinlan Duhon	2005-2008
11	Leslie Klein	2004-2007
10	Killian Roessner	2005-2008
10	Vanessa Soto	2005-2007

STRIKEOUTS

157	Julie Wiese	2001-2004
144	Tammy Wray	2011-2014
142	Trena Peel	1999-2002
112	Ashley Langoni	2009-2012
109	Camille Harris	2003-2006

PITCHING

APPEARANCES

175	Britni Sneed	1999-2002
149	Rachele Fico	2010-2013
140	Emily Turner	2004-2007
132	Kristin Schmidt	2002-2004
115	Brittany Mack	2009-2012

GAMES STARTED

143	Britni Sneed	1999-2002
123	Emily Turner	2004-2007
112	Kristin Schmidt	2002-2004
104	Rachele Fico	2010-2013
85	Brittany Mack	2009-2012

COMPLETE GAMES

106	Britni Sneed	1999-2002
95	Kristin Schmidt	2002-2004
92	Emily Turner	2004-2007
82	Rachele Fico	2010-2013
54	Dani Hofer	2006-2009

INNINGS PITCHED

976.1	Britni Sneed	1999-2002
782.0	Kristin Schmidt	2002-2004
778.1	Emily Turner	2004-2007
774.0	Rachele Fico	2010-2013
554.1	Brittany Mack	2009-2012

WIN-LOSS PERCENTAGE (MIN. 50 DECISIONS)

.829	Ashley Lewis (68-14)	1999-2001
.828	Britni Sneed (120-25)	1999-2002
.820	Sarah KnifeChief (41-9)	1997-1998
.787	Dani Hofer (59-16)	2006-2009
.774	Kristin Schmidt (89-26)	2002-2004

WINS

120	Britni Sneed	1999-2002
89	Kristin Schmidt	2002-2004
84	Emily Turner	2004-2007
78	Rachele Fico	2010-2013
68	Ashley Lewis	1999-2001

SAVES

12	Britni Sneed	1999-2002
8	Rachele Fico	2010-2013
7	Kristin Schmidt	2002-2004
4	Three with	

EARNED RUN AVERAGE (MIN. 250 IP)

0.89	Britni Sneed	1999-2002
0.95	Ashley Lewis	1999-2001
1.22	Kristin Schmidt	2002-2004
1.31	Sarah KnifeChief	1997-1998
1.37	Brandi Landry	1997-1998

OPPONENT BATTING AVERAGE (MIN. 250 IP)

.147	Britni Sneed	1999-2002
.157	Ashley Lewis	1999-2001
.179	Dani Hofer	2006-2009
.195	Rachele Fico	2010-2013
.196	Kristin Schmidt	2002-2004

SHUTOUTS

55	Britni Sneed	1999-2002
38	Emily Turner	2004-2007
37	Kristin Schmidt	2002-2004
32	Rachele Fico	2010-2013
20	Dani Hofer	2006-2009

STRIKEOUTS

1,370	Britni Sneed	1999-2002
907	Kristin Schmidt	2002-2004
797	Rachele Fico	2010-2013
778	Emily Turner	2004-2007
623	Dani Hofer	2006-2009

STRIKEOUTS PER 7 INNINGS (MIN. 250 IP)

9.82	Britni Sneed	1999-2002
9.19	Dani Hofer	2006-2009
8.12	Kristin Schmidt	2002-2004
7.60	Brittany Mack	2009-2012
7.21	Rachele Fico	2010-2013

FEWEST RUNS ALLOWED (MIN. 250 IP)

87	Brandi Landry	1997-1998
94	Sarah KnifeChief	1997-1998
99	Julie Stashko	1997-2000
124	Ashley Lewis	1999-2001
137	Ashley Czechner	2013-2014

FEWEST EARNED RUNS ALLOWED (MIN. 250 IP)

59	Sarah KnifeChief	1997-1998
62	Brandi Landry	1997-1998
66	Julie Stashko	1997-2000
70	Ashley Lewis	1999-2001
112	Ashley Czechner	2013-2014

MOST RUNS ALLOWED

242	Rachele Fico	2010-13
215	Brittany Mack	2009-2012
213	Emily Turner	2004-2007
192	Kristin Schmidt	2002-2004
164	Cody Trahan	2007-2010

MOST EARNED RUNS ALLOWED

193	Rachele Fico	2010-13
165	Emily Turner	2004-2007
155	Brittany Mack	2009-2012
136	Kristin Schmidt	2002-2004
133	Cody Trahan	2007-2010

FEWEST HITS ALLOWED (MIN. 250 IP)

235	Ashley Czechner	2013-2014
235	Sarah KnifeChief	1997-1998
243	Julie Stashko	1997-2000
257	Brandi Landry	1997-1998
281	Ashley Lewis	1999-2001

MOST HITS ALLOWED

580	Emily Turner	2004-2007
553	Kristin Schmidt	2002-2004
546	Rachele Fico	2010-2013
489	Britni Sneed	1999-2002
436	Brittany Mack	2009-2012

FEWEST WALKS ALLOWED (MIN. 250 IP)

25	Brandi Landry	1997-1998
38	Julie Stashko	1997-2000
66	Sarah KnifeChief	1997-1998
107	Ashley Czechner	2013-2014
147	Kristin Schmidt	2002-2004

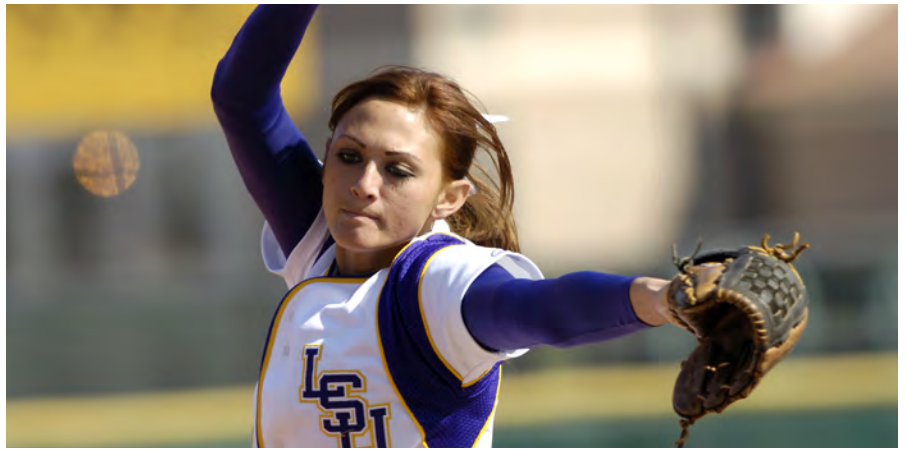

EMILY TURNER

MOST WALKS ALLOWED

270	Rachele Fico	2010-2013
232	Brittany Mack	2009-2012
212	Emily Turner	2004-2007
186	Ashley Lewis	1999-2001
184	Britni Sneed	1999-2002

FEWEST BB ALLOWED PER 7 INNINGS (MIN. 250 IP)

0.55	Brandi Landry	1997-1998
0.97	Julie Stashko	1997-2000
1.32	Kristin Schmidt	2002-2004
1.32	Britni Sneed	1999-2002
1.45	Sarah KnifeChief	1997-1998

FEWEST DOUBLES ALLOWED (MIN. 250 IP)

31	Ashley Czechner	2013-2014
31	Ashley Lewis	1999-2001
37	Sarah KnifeChief	1997-1998
38	Julie Stashko	1997-2000
45	Cody Trahan	2007-2010

MOST DOUBLES ALLOWED

74	Rachele Fico	2010-2013
73	Britni Sneed	1999-2002
71	Emily Turner	2004-2007
63	Kristin Schmidt	2002-2004
47	Dani Hofer	2006-2009
47	Brandi Landry	1997-1998

FEWEST TRIPLES ALLOWED (MIN. 250 IP)

1	Ashley Czechner	2013-2014
3	Brittany Mack	2009-2012
3	Britni Sneed	1999-2002
3	Dani Hofer	2006-2009

MOST TRIPLES ALLOWED

11	Rachele Fico	2010-2013
10	Kristin Schmidt	2002-2004

9	Brandi Landry	1997-1998
7	Emily Turner	2004-2007
6	Cody Trahan	2007-2010

FEWEST HOME RUNS ALLOWED (MIN. 250 IP)

3	Sarah KnifeChief	1997-1998
6	Ashley Lewis	1999-2001
6	Brandi Landry	1997-1998
7	Julie Stashko	1997-2000
23	Brittany Mack	2009-2012

MOST HOME RUNS ALLOWED

48	Rachele Fico	2010-2013
45	Emily Turner	2004-2007
40	Dani Hofer	2006-2009
40	Kristin Schmidt	2002-2004
39	Cody Trahan	2007-2010

FIELDING**PUTOUTS**

1,616	Shaunte' Fremin	1997-2000
1,512	Killian Roessner	2005-2008
1,193	Jennifer Schuelke	1998-2001
1,125	Jennie Reeves	2000-2003
1,012	Morgan Russell	2009-2012

ASSISTS

568	Tara Asbill	1997-2000
502	Ashlee Ducote	1997-2000
446	Julie Wiese	2001-2004
442	Tammy Wray	2011-2014
386	Stephanie Hastings	1998-2001

ERRORS

67	Tara Asbill	1997-2000
58	Lauren Delahoussaye	2003-2006
53	Andrea Smith	2005-2007
43	Ashlee Ducote	1997-2000
42	Julie Wiese	2001-2004

FIELDING PERCENTAGE (MIN. 250 CHANCES)

.992	Kristen Hobbs	2004-2007
.992	Killian Roessner	2005-2008
.992	Sandra Simmons	2013-Current
.991	Jennie Reeves	2000-2003
.991	Leigh Ann Danos	2002-2004



KRISTIN SCHMIDT



JODI OTTEN

BATTING**GAMES PLAYED**

72	2000
72	1998
70	2001
69	2006
69	2004

BATTING AVERAGE

.334	1998
.314	2014
.310	2004
.310	2000
.304	2006

SLUGGING PERCENTAGE

.498	2014
.475	1998
.469	2007
.466	2004
.460	2006

ON-BASE PERCENTAGE

.412	2014
.380	2010
.380	2008
.380	2006
.379	2004

AT-BATS

1951	2000
1879	2004
1837	1998
1799	2001
1797	2007

RUNS SCORED

385	2004
377	1998
365	2000
360	2014
353	2007

HITS

613	1998
605	2000
583	2004
546	2007
529	2006

DOUBLES

113	1998
102	2007
102	2006
99	2003
89	1999

TRIPLES

33	1998
24	2002
22	2000
22	1999
21	1997

HOME RUNS

65	2014
60	2004
58	2007
57	2008
52	2003

RUNS BATTED IN

336	2004
323	2014
321	1998
320	2000
314	2006

TOTAL BASES

875	2004
873	1998
842	2007
841	2000
815	2014

WALKS

238	2014
222	2003
209	2012
204	2010
203	2008

INTENTIONAL WALKS

13	2000
11	2002
9	2004
9	2003
9	1999

HIT-BY-PITCHES

86	2011
80	2010
60	2012
57	2013
47	2001

SACRIFICE HITS

64	1997
61	1999
56	2000
55	1998
52	2006

SACRIFICE FLIES

30	2006	299	2012
27	1998	284	2011
19	2000	281	2003
18	2010	280	2004
18	2008	280	2001
18	2007		

STOLEN BASES

142	2000
129	1998
125	2010
104	2001
102	1999

STOLEN BASE PERCENTAGE

.912 (125-137)	2010
.892 (99-111)	2008
.876 (99-113)	2014
.857 (72-84)	2005
.855 (94-110)	2007

STRIKEOUTS

311	2007
-----	------

STRIKEOUTS LOOKING

101	2011
100	2012
94	2004
92	2003
88	2001

PITCHING**MOST INNINGS PITCHED**

497.1	2000
472.0	2004
469.0	2001
466.0	2002
464.2	1998

BATTING LOWS

Fewest Games Played	53	2009
Lowest Batting Average	.220	2012
Lowest Slugging Percentage	.285	2012
Lowest On-Base Percentage	.329	1997
Fewest At-Bats	1397	2009
Fewest Runs Scored	208	2012
Fewest Hits	342	2012
Fewest Doubles	40	2011
Fewest Triples	5	2010, 2013
Fewest Home Runs	13	2012
Fewest Runs Batted In	175	2012
Fewest Total Bases	443	2012
Fewest Walks	74	1997
Fewest Hit-by-Pitch	22	2004
Fewest Sacrifice Hits	24	2009
Fewest Sacrifice Flies	9	2001, 2009 & 2011
Fewest Stolen Bases	46	2009
Lowest Stolen Base Percentage	.765	2011
Fewest Strikeouts	179	1997
Fewest Strikeouts Looking	50	1998

PITCHING HIGHS

Fewest Innings Pitched	351.2	2005
Fewest At-Bats Against	1298	2005
Highest ERA	3.23	2014
Highest Opponent Batting Average	.233	2014
Fewest Strikeouts	177	1997
Fewest Strikeouts Per 7 Innings	3.12	1997
Fewest Strikeouts Looking	41	1997
Most Walks	261	2014
Most Walks Per 7 Innings	4.56	2014
Most Intentional Walks	15	2008
Fewest Complete Games	25	2009
Fewest Shutouts	7	2009
Fewest Saves	1	2005 & 2014
Most Runs Allowed	220	2014
Most Earned Runs Allowed	185	2014
Most Hits Allowed	385	2004
Most Doubles Allowed	59	1997
Most Triples Allowed	11	1998
Most Home Runs Allowed	43	2008
Most Wild Pitches	42	1999
Most Hit Batters	59	2014
Fewest No-Hitters	0	1997, 2004, 2005, 2008, 2010 & 2012

FIELDING LOWS

Lowest Fielding Percentage	.961	2004 & 2005
Fewest Chances	1493	2009
Fewest Putouts	1055	2005
Fewest Assists	344	2008
Most Errors	77	2004
Fewest Double Plays Turned	7	2006
Most Stolen Bases Against	65	2012
Fewest Caught Stealing	4	1997
Most Passed Balls	22	2000

MOST AT-BATS AGAINST

1761	2004
1715	2000
1705	1998
1673	2003
1653	2012

LOWEST EARNED RUN AVERAGE

0.85	2001
0.87	2002
1.11	2000
1.20	1999
1.22	2007

LOWEST OPPONENT AVERAGE

.140	2001
.159	2002
.159	2000
.176	2007
.186	1999

MOST STRIKEOUTS

696	2002
602	2001
552	2007
491	2006
490	2003

MOST STRIKEOUTS LOOKING

204	2002
197	2007
184	2004
179	2001
177	2003

MOST STRIKEOUTS PER 7 INNINGS

10.45	2002
8.99	2001
8.47	2011
8.42	2007
7.64	2008

FEWEST WALKS ALLOWED

54	1997
70	2002
76	1998
78	2004
103	1999

FEWEST WALKS PER 7 INNINGS

0.95	1997
1.05	2002
1.14	1998
1.16	2004
1.61	1999

FEWEST INTENTIONAL WALKS

0	1998
0	1997
1	2012
1	2011
1	2005
1	2014

MOST COMPLETE GAMES

59	2004
56	2006
54	2003
51	2012
51	2002

MOST SHUTOUTS

35	2002
34	2001
31	2006
29	2000
27	2007

MOST SAVES

6	1999
5	2010
5	2000
5	1998
4	2006
4	2003

FEWEST RUNS ALLOWED

79	2002
84	2001
103	2007
104	2010
106	1999

FEWEST EARNED RUNS ALLOWED

57	2001
58	2002
76	1997
77	1999
79	2000

FEWEST HITS ALLOWED

225	2001
259	2002
272	2000
283	2005
285	2007

FEWEST DOUBLES ALLOWED

29	2001
33	2002
34	2007

**TRENA PEEL**

34	2011
36	2010
36	2004

FEWEST TRIPLES ALLOWED

0	2014
0	2007
0	2001
1	2010
3	2011

FEWEST HOME RUNS ALLOWED

4	1997
7	1999
12	1998
14	1999
18	2000

FEWEST WILD PITCHES

8	2013
9	2007
10	2004
11	1997
12	2006

FEWEST HIT BATTERS

14	1998
14	1997
17	2004
17	2002
18	1999

MOST NO-HITTERS

6	2002
6	2001
5	2003
4	2007
3	2006
3	1998

FIELDING**HIGHEST FIELDING PERCENTAGE**

.976	2010
.974	2008
.973	2011
.971	2002
.970	2007
.970	2014

MOST CHANCES

2136	2000
2087	1998
1972	2004
1955	1999
1950	2001

MOST PUTOUTS

1492	2000
1415	2004
1407	2001
1398	2002
1394	1998

MOST ASSISTS

619	1998
583	1997
573	2000
551	1999
480	2004

FEWEST ERRORS

41	2010
42	2008
45	2011
50	2014
53	2002

MOST DOUBLE PLAYS

31	1998
27	2000
23	2004
22	2010
20	2014

FEWEST STOLEN BASES AGAINST

25	1998
27	2005
27	2006
28	1999
31	2013
31	2014

MOST CAUGHT STEALING

22	1998
21	2012
21	2004
20	2007
19	1999
18	2002

MOST RUNNERS PICKED OFF

6	1999
5	2007
5	2004
5	2002
5	2001
5	1998

FEWEST PASSED BALLS

1	2006
2	2007
2	2003
3	2008
6	2010

**KILLIAN ROESSNER**



KIRSTEN SHORTRIDGE

BATTING

BATTING AVERAGE

1997	Tyra Perry	.345
1998	Tara Asbill	.395
1999	Dee Douglas	.382
2000	Ashlee Ducote	.431
2001	Stephanie Hastings	.372
2002	Trena Peel	.361
2003	Camille Harris	.337
2004	Lauren Castle	.367
2005	Lauren Castle	.367
	Stephanie Hill	.367
2006	Leslie Klein	.396
2007	Jazz Jackson	.377
2008	Rachel Mitchell	.374
2009	Kirsten Shortridge	.426
2010	Kirsten Shortridge	.410
2011	Simone Heyward	.294
2012	Ashley Langoni	.262
2013	A.J. Andrews	.359
2014	Sahvanna Jaquish	.341

SLUGGING PERCENTAGE

1997	Tyra Perry	.612
1998	Tara Asbill	.614
1999	Ashlee Ducote	.601
2000	Ashlee Ducote	.716
2001	Trena Peel	.571
2002	Trena Peel	.575
2003	Camille Harris	.592
2004	Leslie Klein	.662
2005	Camille Harris	.568
2006	Leslie Klein	.633
2007	Leslie Klein	.653
2008	Rachel Mitchell	.663
2009	Kirsten Shortridge	.537
2010	Rachel Mitchell	.541
2011	Anissa Young	.517
2012	Ashley Langoni	.448
2013	Bianka Bell	.595
2014	Sahvanna Jaquish	.699

ON-BASE PERCENTAGE

1997	Tyra Perry	.416
1998	Jennifer Schuelke	.421
1999	Ashlee Ducote	.436
2000	Ashlee Ducote	.526
2001	Stephanie Hastings	.430
2002	Trena Peel	.439
2003	Camille Harris	.409
2004	Leigh Ann Danos	.428
2005	Camille Harris	.497
2006	Lauren Castle	.461
2007	Leslie Klein	.459
2008	Rachel Mitchell	.453
2009	Kirsten Shortridge	.468
2010	Kirsten Shortridge	.439
2011	Anissa Young	.465

2012	Ashley Langoni	.405
2013	Simone Heyward	.484
2014	Bianka Bell	.468

AT-BATS

1997	Nicole Wilkinson	185
1998	Tara Asbill	215
1999	Trena Peel	208
2000	Tara Asbill	227
	Stephanie Hastings	227
2001	Stephanie Hastings	218
2002	Trena Peel	219
2003	Sara Fitzgerald	228
2004	LaDonia Hughes	240
2005	Lauren Castle	180
2006	Leslie Klein	207
2007	Jazz Jackson	204
2008	Rachel Mitchell	190
2009	Kirsten Shortridge	188
2010	Kirsten Shortridge	217
2011	Juliana Santos	164
2012	Ashley Applegate	172
	Ashley Langoni	172
2013	A.J. Andrews	198
2014	A.J. Andrews	207

RUNS SCORED

1997	Tyra Perry	40
1998	Tara Asbill	53
1999	Dee Douglas	65
2000	Ashlee Ducote	59
2001	Stephanie Hastings	61
2002	Trena Peel	55
2003	LaDonia Hughes	47
2004	Leslie Klein	54
2005	Camille Harris	42
2006	Leslie Klein	56
2007	Rachel Mitchell	55
2008	Rachel Mitchell	48
2009	Juliana Santos	40
2010	Kirsten Shortridge	50
2011	Simone Heyward	39
2012	Ashley Langoni	33
2013	A.J. Andrews	47
2014	A.J. Andrews	47

HITS

1997	Jodi Otten	58
1998	Tara Asbill	85
1999	Dee Douglas	76
2000	Ashlee Ducote	91
2001	Stephanie Hastings	81
2002	Trena Peel	79
2003	Sara Fitzgerald	62
2004	LaDonia Hughes	84
2005	Lauren Castle	66
2006	Leslie Klein	82
2007	Jazz Jackson	77
2008	Rachel Mitchell	71

2009	Kirsten Shortridge	80
2010	Kirsten Shortridge	89
2011	Ashley Langoni	48
2012	Ashley Langoni	45
2013	A.J. Andrews	71
2014	A.J. Andrews	68

MULTI-HIT GAMES

1997	Tara Asbill	17
	Ashlee Ducote	17
1998	Jodi Otten	25
1999	Trena Peel	22
2000	Ashlee Ducote	30
2001	Stephanie Hastings	27
2002	Trena Peel	24
2003	Christy Connor	13
	LaDonia Hughes	13
2004	LaDonia Hughes	26
2005	Lauren Castle	19
	Stephanie Hill	19
2006	Leslie Klein	25
2007	Jazz Jackson	23
2008	Rachel Mitchell	22
2009	Kirsten Shortridge	25
2010	Kirsten Shortridge	29
2011	Ashley Langoni	12
2012	Ashley Langoni	12
2013	A.J. Andrews	19
2014	A.J. Andrews	17
	Allison Falcon	17

LONGEST HITTING STREAK

1997	Tara Asbill	11
1998	Stacey Newton	14
1999	Dee Douglas	11
2000	Tara Asbill	11
2001	Stephanie Hastings	13
2002	Trena Peel	12
2003	Sara Fitzgerald	12
2004	Stephanie Hill	15
	Leslie Klein	15
2005	Quinlan Duhon	9
2006	Leslie Klein	12
2007	Dee Dee Henderson	15
	Tayl'r Hollis	15
2008	Quinlan Duhon	11
	Jazz Jackson	11
2009	Jazz Jackson	13
2010	Kirsten Shortridge	9
2011	Anissa Young	8
2012	Juliana Santos	7
2013	A.J. Andrews	9
2014	A.J. Andrews	15

DOUBLES

1997	Tara Asbill	10
1998	Tara Asbill	19
1999	Ashlee Ducote	20
2000	Ashlee Ducote	14
2001	Stephanie Hastings	16

2002	Christy Connor	18
2003	Julie Wiese	17
2004	Leslie Klein	19
2005	Vanessa Soto	16
2006	Vanessa Soto	17
2007	Leslie Klein	22
2008	Killian Roessner	17
2009	Rachel Mitchell	11
2010	Rachel Mitchell	13
2011	Juliana Santos	9
2012	Ashley Langoni	12
2013	A.J. Andrews	9
2014	Bianka Bell	11
	Sandra Simmons	11

TRIPLES

1997	Jodi Otten	7
	Ashlee Ducote	7
1998	Jodi Otten	9
1999	Dee Douglas	7
2000	Ashlee Ducote	8
2001	Trena Peel	5
2002	Trena Peel	14
2003	LaDonia Hughes	3
2004	Leslie Klein	5
2005	Lauren Castle	2
	Camille Harris	2
2006	Leslie Klein	4
2007	Leslie Klein	4
2008	Rachel Mitchell	3
2009	Juliana Santos	3
2010	Rachel Mitchell	2
	Kirsten Shortridge	2
2011	Simone Heyward	3
2012	A.J. Andrews	3
2013	A.J. Andrews	2
	Sandra Simmons	2
2014	A.J. Andrews	6

HOME RUNS

1997	Tyra Perry	11
1998	Tyra Perry	5
1999	Tara Asbill	10
2000	Tara Asbill	12
2001	Julie Wiese	12
2002	Tessa Lynam	9
2003	Christy Connor	10
2004	Leslie Klein	14
2005	Quinlan Duhon	8
2006	Leslie Klein	9
2007	Rachel Mitchell	12
2008	Quinlan Duhon	11
	Rachel Mitchell	11
2009	Ashley Langoni	9
2010	Ashley Langoni	9
2011	Anissa Young	10
2012	Ashley Langoni	6
2013	Bianka Bell	12
2014	Sahvanna Jaquish	17



LADONIA HUGHES

RUNS BATTED IN

1997	Ashlee Ducote	40
1998	Tara Asbill	51
1999	Tara Asbill	50
2000	Ashlee Ducote	63
2001	Stephanie Hastings	48
2002	Christy Connor	42
2003	Tessa Lynam	38
2004	Leslie Klein	58
2005	Vanessa Soto	39
2006	Leslie Klein	53
2007	Leslie Klein	60
2008	Rachel Mitchell	51
2009	Rachel Mitchell	38
2010	Rachel Mitchell	45
2011	Anissa Young	42
2012	Ashley Langoni	31
2013	Bianka Bell	50
2014	Sahvanna Jaquish	55

MULTI-RBI GAMES

1997	Ashlee Ducote	11
1998	Tara Asbill	14
1999	Tara Asbill	11
2000	Ashlee Ducote	16
2001	Christy Connor	11
	Julie Wiese	11
2002	Tessa Lynam	13
2003	Christy Connor	12
2004	Leslie Klein	15
2005	Vanessa Soto	10
2006	Leslie Klein	13
2007	Leslie Klein	17
2008	Rachel Mitchell	14
	Killian Roessner	14
2009	Rachel Mitchell	10
2010	Rachel Mitchell	14
2011	Anissa Young	13
2012	Ashley Langoni	8
2013	Bianka Bell	13
2014	Sahvanna Jaquish	15

TOTAL BASES

1997	Tyra Perry	101
1998	Tara Asbill	132
1999	Trena Peel	113
2000	Ashlee Ducote	151
2001	Stephanie Hastings	121
2002	Trena Peel	126
2003	Julie Wiese	93
2004	Leslie Klein	153
2005	Stephanie Hill	95
2006	Leslie Klein	131
2007	Leslie Klein	132
2008	Rachel Mitchell	126
2009	Kirsten Shortridge	101
2010	Kirsten Shortridge	107
2011	Anissa Young	76
2012	Ashley Langoni	77

2013	Bianka Bell	103
2014	Sahvanna Jaquish	121

WALKS

1997	Tyra Perry	20
1998	Tyra Perry	16
1999	Shaunte' Fremin	18
2000	Ashlee Ducote	38
2001	Dee Douglas	25
2002	Julie Wiese	37
2003	Alicia Owen	33
2004	Leigh Ann Danos	31
2005	Camille Harris	31
2006	Lauren Castle	37
2007	Leslie Klein	32
2008	Tayl'r Hollis	29
	Rachel Mitchell	29
2009	Rachel Mitchell	32
2010	Ashley Applegate	32
2011	Simone Heyward	28
2012	Ashley Langoni	43
2013	Tammy Wray	27
2014	Bianka Bell	34

HIT-BY-PITCHES

1997	Jodi Otten	6
	Shaunte' Fremin	6
1998	Stacey Newton	5
1999	Trena Peel	9
2000	Shaunte' Fremin	8
2001	Erin Johnson	9
2002	Trena Peel	8
2003	Sara Fitzgerald	4
	LaDonia Hughes	4
	Julie Wiese	4
2004	Camille Harris	4
	LaDonia Hughes	4
2005	Camille Harris	14
2006	Camille Harris	16
2007	Shannon Stein	7
2008	Erika Sluss	9
2009	Anissa Young	11
2010	Anissa Young	21
2011	Anissa Young	26
2012	Lauren Houston	13
2013	Allison Falcon	12
2014	Bianka Bell	10

SACRIFICE HITS

1997	Jodi Otten	11
1998	Stephanie Hastings	15
1999	Stephanie Hastings	12
2000	Stephanie Hastings	18
2001	Aleshia Perry	16
2002	April Janzen	11
2003	LaDonia Hughes	6
2004	LaDonia Hughes	7
2005	Lauren Castle	9
2006	Lauren Delahoussaye	9



SARAH KNIFECHIEF

2007	Jazz Jackson	6
	Rachel Mitchell	6
	Killian Roessner	6
2008	Jessica Mouse	8
2009	Jessica Mouse	8
2010	Jessica Mouse	8
2011	Juliana Santos	8
2012	Jacee Blades	5
	Allison Falcon	5
	Tammy Wray	5
2013	Jacee Blades	8
2014	Sandra Simmons	8

SACRIFICE FLIES

1997	Stacey Newton	4
1998	Tara Asbill	6
1999	Tara Asbill	3
	Ashlee Ducote	3
2000	Tara Asbill	3
	Shaunte' Fremin	3
2001	Christy Connor	3
2002	Christy Connor	3
2003	Lauren Delahoussaye	2
	Alicia Owen	2
	Blair Smith	2
2004	Lauren Delahoussaye	3
	Camille Harris	3
2005	Quinlan Duhon	5
2006	Vanessa Soto	7
2007	Leslie Klein	4
2008	Killian Roessner	5
2009	Rachel Mitchell	4
2010	Rachel Mitchell	4
	Jessica Mouse	4
2011	Juliana Santos	4
2012	Ashley Langoni	5
2013	Allison Falcon	5
2014	Sandra Simmons	3

STOLEN BASES

1997	Tara Asbill	18
1998	Dee Douglas	35
1999	Dee Douglas	45
2000	Dee Douglas	41
2001	Dee Douglas	34
2002	Trena Peel	20
2003	LaDonia Hughes	24
2004	LaDonia Hughes	28
2005	Camille Harris	21
	Dee Dee Henderson	21
2006	Dee Dee Henderson	28
2007	Dee Dee Henderson	29
2008	Dee Dee Henderson	35
2009	Kirsten Shortridge	26
2010	Kirsten Shortridge	45
2011	Simone Heyward	23
2012	A.J. Andrews	15
2013	A.J. Andrews	19
2014	A.J. Andrews	38

STRIKEOUTS

1997	Ashlee Ducote	28
1998	Tyra Perry	23
1999	Trena Peel	39
2000	Trena Peel	34
2001	Julie Wiese	55
2002	Tessa Lynam	36
2003	Julie Wiese	35
2004	Lauren Castle	44
2005	Lauren Castle	27
2006	Camille Harris	40
2007	Rachel Mitchell	36
2008	Dee Dee Henderson	35
	Erika Sluss	35
2009	Anissa Young	43
2010	Courtney Hollier	37
2011	Tammy Wray	52
2012	Ashley Langoni	37
2013	Tammy Wray	49
2014	A.J. Andrews	37

PITCHING

APPEARANCES

1997	Sarah KnifeChief	27
1998	Brandi Landry	34
1999	Britni Sneed	38
2000	Britni Sneed	42
2001	Britni Sneed	49
2002	Britni Sneed	46
2003	Kristin Schmidt	53
2004	Kristin Schmidt	50
2005	Emily Turner	39
2006	Emily Turner	39
2007	Emily Turner	34
2008	Dani Hofer	32
2009	Cody Trahan	29
2010	Rachele Fico	41
2011	Brittany Mack	31
2012	Rachele Fico	37
2013	Rachele Fico	39
2014	Baylee Corbello	35

GAMES STARTED

1997	Sarah KnifeChief	26
1998	Brandi Landry	29
1999	Britni Sneed	28
2000	Britni Sneed	33
2001	Britni Sneed	41
2002	Britni Sneed	41
2003	Kristin Schmidt	45
2004	Kristin Schmidt	45
2005	Emily Turner	34
2006	Emily Turner	36
2007	Emily Turner	30
2008	Dani Hofer	27
2009	Cody Trahan	26
2010	Cody Trahan	23
2011	Brittany Mack	27
2012	Rachele Fico	33
2013	Rachele Fico	32
2014	Baylee Corbello	29

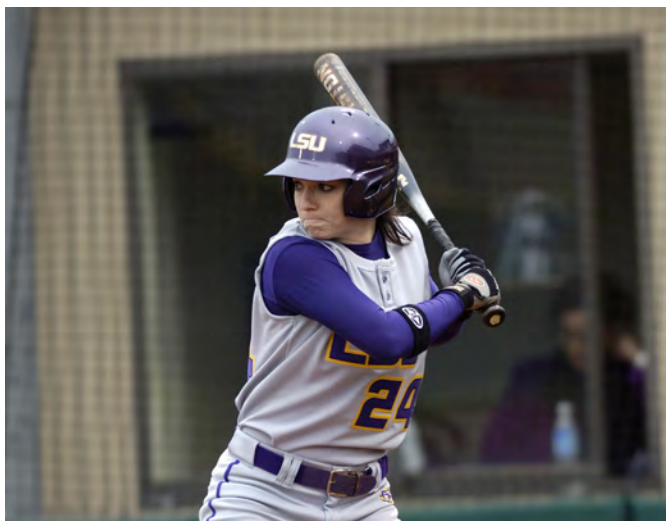

VANESSA SOTO



BRANDI LANDRY

COMPLETE GAMES

1997	Sarah KnifeChief	20
1998	Brandi Landry	22
1999	Britni Sneed	18
2000	Britni Sneed	22
2001	Britni Sneed	31
2002	Britni Sneed	35
2003	Kristin Schmidt	39
2004	Kristin Schmidt	41
2005	Emily Turner	23
2006	Emily Turner	32
2007	Dani Hofer	20
2008	Dani Hofer	16
2009	Cody Trahan	11
2010	Cody Trahan	12
2011	Brittany Mack	17
2012	Rachele Fico	26
2013	Rachele Fico	29
2014	Baylee Corbello	24

INNINGS PITCHED

1997	Sarah KnifeChief	165.1
1998	Brandi Landry	181.1
1999	Britni Sneed	180.1
2000	Britni Sneed	239.1
2001	Britni Sneed	275.2
2002	Britni Sneed	281.0
2003	Kristin Schmidt	306.1
2004	Kristin Schmidt	317.2
2005	Emily Turner	196.2
2006	Emily Turner	233.0
2007	Emily Turner	197.1
2008	Cody Trahan	153.1
2009	Cody Trahan	149.2
2010	Rachele Fico	158.2
2011	Brittany Mack	184.2
2012	Rachele Fico	230.1
2013	Rachele Fico	224.1
2014	Baylee Corbello	199.1

WINS

1997	Sarah KnifeChief	21
1998	Brandi Landry	22
1999	Ashley Lewis	25
2000	Britni Sneed	27
2001	Britni Sneed	36
2002	Britni Sneed	34
2003	Kristin Schmidt	34
2004	Kristin Schmidt	38
2005	Emily Turner	17
2006	Emily Turner	28
2007	Dani Hofer	24
2008	Dani Hofer	19
2009	Cody Trahan	12
2010	Rachele Fico	20

2011	Brittany Mack	20
2012	Rachele Fico	20
2013	Rachele Fico	24
2014	Baylee Corbello	19

SAVES

1997	Julie Stashko	1
	Brandi Landry	1
1998	Brandi Landry	1
1999	Britni Sneed	4
2000	Britni Sneed	4
2001	Britni Sneed	3
2002	Britni Sneed	1
	Kristin Schmidt	1
2003	Kristin Schmidt	3
2004	Kristin Schmidt	3
2005	Emily Turner	1
2006	Emily Turner	2
2007	Dani Hofer	2
2008	Casey Faile	1
	Dani Hofer	1
2009	Casey Faile	2
2010	Rachele Fico	5
2011	Rachele Fico	2
2012	Rachele Fico	1
	Brittany Mack	1
2013	N/A	0
2014	Ashley Czechner	1

EARNED RUN AVERAGE

1997	Sarah KnifeChief	1.02
1998	Brandi Landry	1.31
1999	Ashley Lewis	0.99
2000	Ashley Lewis	0.84
2001	Britni Sneed	0.66
2002	Britni Sneed	0.75
2003	Kristin Schmidt	1.26
2004	Kristin Schmidt	1.28
2005	Emily Turner	2.28
2006	Emily Turner	0.93
2007	Emily Turner	1.21
2008	Dani Hofer	1.88
2009	Brittany Mack	2.36
2010	Rachele Fico	1.17
2011	Brittany Mack	1.74
2012	Rachele Fico	1.12
2013	Meghan Patterson	1.73
2014	Baylee Corbello	3.16

SHUTOUTS

1997	Sarah KnifeChief	6
1998	Brandi Landry	10
1999	Britni Sneed	8
2000	Britni Sneed	8
2001	Britni Sneed	16
	Ashley Lewis	16
2002	Britni Sneed	23

2003	Kristin Schmidt	15
2004	Kristin Schmidt	14
2005	Emily Turner	6
2006	Emily Turner	16
2007	Dani Hofer	10
2008	Cody Trahan	6
2009	Cody Trahan	2
2010	Rachele Fico	4
	Cody Trahan	4
2011	Brittany Mack	6
2012	Rachele Fico	13
2013	Rachele Fico	10
2014	Baylee Corbello	6

STRIKEOUTS

1997	Sarah KnifeChief	81
1998	Sarah KnifeChief	88
1999	Britni Sneed	204
2000	Britni Sneed	278
2001	Britni Sneed	410
2002	Britni Sneed	478
2003	Kristin Schmidt	345
2004	Kristin Schmidt	362
2005	Emily Turner	203
2006	Emily Turner	260
2007	Dani Hofer	244
2008	Dani Hofer	219
2009	Cody Trahan	141
2010	Rachele Fico	161
2011	Brittany Mack	209
2012	Rachele Fico	221
2013	Rachele Fico	232
2014	Baylee Corbello	188

FIELDING

PUTOUTS

1997	Shaunte' Fremin	514
1998	Shaunte' Fremin	302
1999	Shaunte' Fremin	367
2000	Shaunte' Fremin	433
2001	Jennifer Schuelke	443
2002	Jennie Reeves	599
2003	Jennie Reeves	313
2004	Leigh Ann Danos	406
2005	Stephanie Hill	340
2006	Killian Roessner	492
2007	Killian Roessner	461
2008	Killian Roessner	448
2009	Anissa Young	292
2010	Anissa Young	349
2011	Lauren Houston	309
2012	Morgan Russell	267

2013	Sandra Simmons	306
2014	Sandra Simmons	309

ASSISTS

1997	Tara Asbill	152
1998	Tara Asbill	156
1999	Tara Asbill	137
2000	Ashlee Ducote	128
2001	Stephanie Hastings	107
	Julie Wiese	107
2002	Julie Wiese	88
2003	Julie Wiese	132
2004	Julie Wiese	119
2005	Lauren Delahoussaye	103
2006	Lauren Delahoussaye	98
2007	Tayl'r Hollis	94
2008	Jessica Mouse	92
2009	Jessica Mouse	90
2010	Jessica Mouse	120
2011	Tammy Wray	126
2012	Tammy Wray	124
2013	Tammy Wray	97
2014	Tammy Wray	95

ERRORS

1997	Tara Asbill	17
1998	Tara Asbill	19
1999	Tara Asbill	16
2000	Tara Asbill	15
	Ashlee Ducote	15
2001	Stephanie Hastings	11
2002	Julie Wiese	13
2003	Blair Smith	24
2004	Lauren Delahoussaye	26
2005	Lauren Delahoussaye	17
2006	Andrea Smith	29
2007	Andrea Smith	12
2008	Tayl'r Hollis	9
2009	Ashley Langoni	12
2010	Morgan Russell	5
	Anissa Young	5
2011	Juliana Santos	8
2012	Tammy Wray	15
2013	Bianka Bell	13
2014	Bianka Bell	15

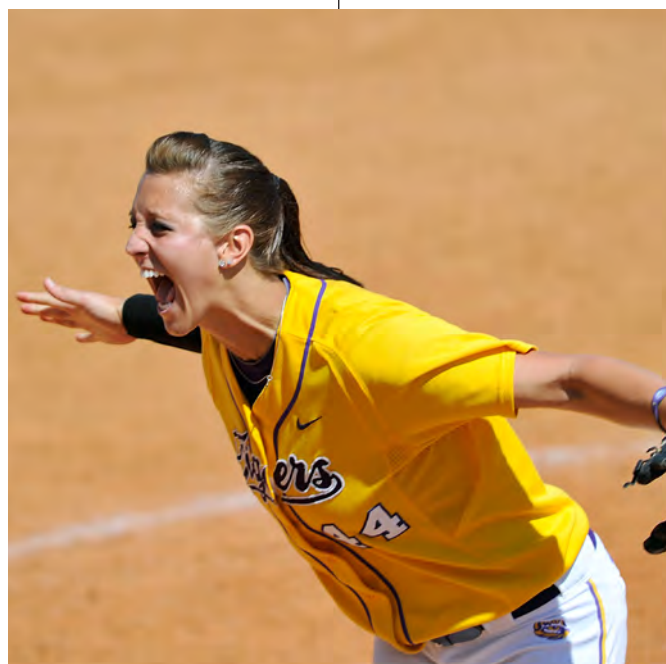

BRITTANY MACK



CAROL SMITH
Head Coach • 1979-1981
LSU Record: 45-28 (.616)

1979

Record: 16-7

LSU-Alexandria	W	11-0
LSU-Alexandria	W	10-5
Stephen F. Austin	W	3-2
Stephen F. Austin	W	5-4
New Orleans	W	10-3
New Orleans	W	12-5
McNeese State	W	18-16
McNeese State	W	11-8
Northwestern State	W	7-1
Northwestern State	L	4-3
LSU-Alexandria	W	13-3
LSU-Alexandria	W	5-0
New Orleans	L	5-3
McNeese State	W	5-1
Texas A&M	L	7-1
Texas A&M	L	15-2
New Orleans	W	6-2
McNeese State	L	4-3
Northwestern State	L	3-2
Cameron	W	4-1
Texas-Arlington	W	6-5
McNeese State	W	7-2
Texas A&M	L	4-2

1980

Record: 15-9

McNeese State	W	4-1
McNeese State	W	2-1
Stephen F. Austin	L	8-7
Stephen F. Austin	W	1-0
Michigan	L	5-3
Oklahoma State	L	5-1
Wichita State	W	9-1
Northwest Missouri State	W	8-2
Illinois State	L	3-0
Oklahoma State	L	8-2
Northwestern State	W	10-0
Northwestern State	W	7-6
McNeese State	W	4-3
McNeese State	W	3-2
McNeese State	W	4-2
Louisiana-Monroe	W	7-1
McNeese State	W	15-0
McNeese State	W	6-3
Stephen F. Austin	L	9-5
Baylor	W	4-3
Texas A&M	L	2-0
McNeese State	W	2-1
Oklahoma	L	7-0
Stephen F. Austin	L	7-0

1981

Record: 14-12

Nicholls State	W	5-3
Nicholls State	W	4-2
Stephen F. Austin	W	2-0
Stephen F. Austin	W	4-3
Northern Illinois	W	2-1
Northern Illinois	L	5-4
McNeese State	W	2-0
McNeese State	L	8-4
California	L	1-0
Texas-Arlington	L	4-0
Ohio State	L	2-1
Nicholls State	W	3-1
Nicholls State	W	2-1
McNeese State	L	3-2
McNeese State	W	8-7

Texas Wesleyan	W	1-0
Texas Wesleyan	L	10-8
Texas A&M	L	4-0
Texas A&M	L	9-2
Sam Houston State	W	3-0
North Texas State	W	16-2
McNeese State	L	4-1
Baylor	W	1-0
Texas Wesleyan	L	12-2
New Orleans	W	7-3
New Orleans	L	3-1



CATHY COMPTON
Head Coach • 1997-1998
LSU Record: 100-26 (.794)

1997

Record: 44-14, 18-6 SEC
SEC Western Division Champion

02/21	Stephen F. Austin	W	2-0
02/21	Stephen F. Austin	W	8-0 [6]
LSU Mini-Tournament - Baton Rouge, La.			
02/22	Grambling State	W	19-0 [5]
02/22	Samford	W	7-3
02/22	Stephen F. Austin	W	6-0
02/23	Grambling State	W	9-1 [5]
02/23	Stephen F. Austin	W	3-2
Arizona Hillenbrand Invitational - Tucson, Ariz.			
03/01	vs. Colorado State	L	3-2 [8]
03/01	vs. Florida	L	3-1
03/01	at No. 1 Arizona	L	8-4
03/02	vs. Kansas	W	9-1
03/02	vs. Kent State	W	4-2
Georgia State Tournament - Atlanta, Ga.			
03/08	at Georgia State	W	5-0
03/08	vs. Mercer	W	4-0
03/08	vs. Troy	W	6-1
03/09	vs. Alabama	L	4-1
03/09	vs. Bradley	W	7-1
03/12	McNeese State	W	8-1
03/12	McNeese State	W	2-0
03/15	at Auburn	W	5-0
03/15	at Auburn	W	4-1
03/16	at Auburn	W	5-4
03/16	at Auburn	W	8-2
03/18	Northwestern State	W	9-4
03/18	Northwestern State	W	5-1
03/22	at Stetson	L	2-1
03/22	at Stetson	W	2-1 [10]
03/27	Mobile	W	3-0
03/27	Mobile	W	5-4
03/29	Ole Miss	W	6-2
03/29	Ole Miss	W	4-1
03/30	Ole Miss	W	4-1

03/30	Ole Miss	W	13-2 [5]
04/02	West Florida	W	4-3
04/02	West Florida	W	3-0
04/04	Mississippi State	W	2-0
04/04	Mississippi State	W	9-1 [6]
04/08	Centenary	W	4-0
04/08	Centenary	W	7-0
04/11	Georgia	W	4-1 [8]
04/11	Georgia	W	3-1
04/13	No. 4 South Carolina	L	3-0
04/13	No. 4 South Carolina	L	8-0
04/18	at Arkansas	W	3-0
04/18	at Arkansas	W	2-1
04/19	at Arkansas	L	2-1 [8]
04/19	at Arkansas	W	7-1
04/25	at Tennessee	L	6-2
04/25	at Tennessee	W	3-2
04/29	at No. 22 Louisiana-Lafayette	W	1-0
04/29	at No. 22 Louisiana-Lafayette	L	11-2 [5]
05/03	Alabama	L	7-0
05/03	Alabama	W	5-4
05/04	Alabama	L	4-1 [8]
05/04	Alabama	W	4-0

SEC Tournament - Columbus, Ga.

05/09	vs. Auburn	L	4-2
05/10	vs. Alabama	W	4-2
05/10	vs. Florida	L	4-3

1998

Record: 58-14, 23-6 SEC
NCAA Region 4 Runner-up
SEC Western Division Champion

LSU Tiger Classic - Baton Rouge, La.

02/14	Southern	W	4-0 [6]
02/14	McNeese State	W	7-4 [6]
02/14	Nicholls State	L	3-0

Cartier Classic - San Diego, Calif.

02/19	vs. Santa Clara	W	7-0
02/19	at San Diego State	W	4-1 [6]
02/21	vs. No. 17 UCLA	W	3-1
02/21	vs. No. 4 Michigan	L	3-2
02/21	vs. Stanford	W	4-1
02/24	Louisiana-Monroe	W	10-0 [5]
02/24	Louisiana-Monroe	W	8-0 [5]
02/26	Centenary	W	9-0 [5]
02/26	Centenary	W	4-3
03/04	Louisiana Tech	W	3-1
03/04	Louisiana Tech	W	3-2
03/06	Auburn	W	5-2
03/08	Auburn	W	6-3
03/08	Auburn	W	4-3 [8]
03/09	Virginia	W	8-2
03/09	Virginia	W	5-4
03/11	Butler	W	9-1 [5]
03/11	Butler	W	10-0 [5]

Florida State Tournament - Tallahassee, Fla.

03/13	vs. Eastern Michigan	W	4-0
03/13	vs. Robert Morris	W	9-0 [6]
03/13	at No. 17 Florida State	L	4-2 [6]



The 1997 team set the tone when softball returned to the LSU campus.
The Tigers have won at least 40 games in 11 of 13 seasons.

03/14	vs. Penn State	W	9-3
03/14	vs. Northern Iowa	W	10-0 [6]
03/14	vs. Massachusetts	L	2-0

Winthrop Invitational - Rock Hill, S.C.

03/21	vs. College of Charleston	W	15-0 [3]
03/21	vs. Bucknell	W	10-3 [5]
03/22	at Winthrop	W	13-0 [5]
03/22	vs. Rhode Island	W	5-0 [6]
03/22	vs. Eastern Illinois	W	10-2 [5]
03/22	vs. Virginia	W	8-2
03/25	Northwestern State	W	3-0
03/25	Northwestern State	W	8-0 [5]
03/28	at Ole Miss	W	4-3 [8]
03/28	at Ole Miss	L	6-5
03/29	at Ole Miss	W	6-2
03/29	at Ole Miss	W	9-0
04/03	at Mississippi State	L	3-2
04/03	at Mississippi State	W	2-1
04/04	at Mississippi State	W	7-3
04/04	at Mississippi State	W	4-3
04/07	No. 23 Louisiana-Lafayette	W	2-1
04/07	No. 23 Louisiana-Lafayette	W	3-1
04/10	at Georgia	W	4-0
04/10	at Georgia	W	10-1 [5]
04/11	at South Carolina	W	7-1
04/11	at South Carolina	W	12-0
04/17	Arkansas	W	1-0
04/17	Arkansas	W	1-0
04/19	Arkansas	W	3-1
04/19	Arkansas	W	8-0 [6]
04/21	Florida	L	2-0
04/21	Florida	W	6-2
04/24	Tennessee	W	8-0 [5]
04/24	Tennessee	W	10-1 [6]
04/26	Kentucky	W	3-0
04/26	Kentucky	W	1-0
05/01	at Alabama	L	6-3
05/01	at Alabama	L	4-3
05/02	at Alabama	W	2-0
05/02	at Alabama	L	4-1

SEC Tournament - Columbus, Ga.

05/08	vs. Arkansas	W	2-1
05/09	vs. Alabama	L	5-3 [10]
05/09	vs. Tennessee	W	8-1
05/09	vs. Alabama	W	8-4
05/10	vs. Alabama	L	8-1

NCAA Regional - Seattle, Wash.

05/15	vs. No. 15 Long Beach State	W	2-0
05/16	at No. 4 Washington	L	9-0 [5]
05/16	vs. No. 15 Long Beach State	W	5-4
05/17	at No. 4 Washington	L	6-0

**GLENN MOORE**

Head Coach • 1999-2000
LSU Record: 117-25 (.824)
 (includes a 2-2 record from the 1998 season.)

1999**Record: 56-10, 27-3 SEC****NCAA Region 5 Participant****SEC Tournament Champion****SEC Champion****SEC Western Division Champion****LSU Tiger Classic - Baton Rouge, La.**

02/13	McNeese State	W	7-0 [6]
02/13	Mobile	W	3-2
02/13	Northwestern State	W	8-0 [5]
02/14	McNeese State	W	4-1
02/14	Northwestern State	W	9-1 [6]
02/23	Centenary	W	9-1 [5]
02/23	Centenary	W	5-0

NFCA Leadoff Classic - Columbus, Ga.

02/26	vs. Connecticut	W	7-2
02/26	vs. No. 4 Washington	L	4-2
02/27	vs. Missouri	W	1-0
02/27	vs. No. 11 Oklahoma	L	5-2
02/28	vs. South Carolina	L	2-1



The 1999 team won the program's first SEC regular season and tournament title.

Arizona Tournament - Tucson, Ariz.

03/05	vs. Notre Dame	W	10-2 [6]
03/05	at No. 2 Arizona	L	9-1 [5]
03/06	vs. Texas Tech	W	2-0
03/06	vs. Kansas	W	5-4
03/07	vs. Texas Tech	W	4-3
03/07	at No. 2 Arizona	L	7-6 [9]
03/11	Bowling Green	W	2-1
03/11	Bowling Green	W	1-0
03/16	at No. 8 Louisiana-Lafayette	W	1-0 [9]
03/16	at No. 8 Louisiana-Lafayette	W	4-2
03/19	at Auburn	W	12-3 [6]
03/19	at Auburn	W	4-2
03/20	at Auburn	W	9-1 [5]
03/20	at Auburn	W	10-1 [5]
03/24	McNeese State	W	4-3
03/24	McNeese State	W	6-1
03/28	at Florida	W	3-2
03/28	at Florida	W	4-0
04/02	Ole Miss	L	2-1
04/02	Ole Miss	W	2-0
04/03	Ole Miss	W	9-1 [6]
04/03	Ole Miss	W	2-0
04/09	Mississippi State	W	1-0
04/09	Mississippi State	W	5-1
04/10	Mississippi State	W	5-2
04/10	Mississippi State	W	5-4
04/13	at Louisiana Tech	W	1-0
04/13	at Louisiana Tech	W	6-2
04/16	Georgia	W	3-1
04/16	Georgia	W	5-0
04/18	No. 11 South Carolina	W	6-0
04/18	No. 11 South Carolina	W	1-0
04/20	Northwestern State	W	3-0
04/20	Northwestern State	W	4-2
04/23	at Arkansas	W	3-1
04/23	at Arkansas	W	4-0
04/24	at Arkansas	W	9-0 [6]
04/24	at Arkansas	L	2-1
04/30	at Tennessee	L	3-2
04/30	at Tennessee	W	5-0
05/02	at Kentucky	W	8-1
05/02	at Kentucky	W	5-2
05/07	Alabama	W	6-0
05/07	Alabama	W	3-2 [10]
05/08	Alabama	W	6-5
05/08	Alabama	W	4-3

SEC Tournament - Columbus, Ga.

05/13	vs. Georgia	W	8-0 [6]
05/14	vs. Arkansas	W	10-0 [5]
05/15	vs. Mississippi State	W	2-0 [10]
05/16	vs. Arkansas	W	4-3 [10]

NCAA Regional - Baton Rouge, La.

05/20	Southern	W	12-0 [5]
05/21	No. 12 Oregon State	L	3-0
05/22	No. 9 Oklahoma	W	7-3
05/22	No. 8 Southern Miss	L	4-3

2000**Record: 59-13, 26-4 SEC****NCAA Region 7 Runner-up****SEC Tournament Runner-up****SEC Champion****SEC Western Division Champion****LSU Tiger Classic - Baton Rouge, La.**

02/12	Nicholls State	W	3-0
02/12	McNeese State	W	3-0
02/12	Ohio State	W	11-0 [5]
02/13	McNeese State	W	5-0
02/13	Ohio State	W	4-0

Texas Tournament - Austin, Texas

02/18	vs. No. 2 Washington	W	4-2
02/18	at No. 19 Texas	W	6-2 [8]
02/19	vs. South Florida	W	5-4
02/19	vs. South Florida	W	5-0
02/20	vs. No. 2 Washington	L	4-1

LSU Purple & Gold Challenge - Baton Rouge, La.

02/25	Baylor	W	10-0 [5]
02/25	No. 10 Southern Miss	L	4-1
02/26	Alabama A&M	W	8-0 [5]
02/26	Baylor	W	8-4
02/27	No. 10 Southern Miss	W	4-3 [8]

NFCA Leadoff Classic - Columbus, Ga.

03/03	vs. Boston College	W	14-1 [5]
03/03	vs. No. 14 Michigan	L	3-0
03/04	vs. No. 19 Hawai'i	W	8-3
03/04	vs. No. 4 Arizona State	W	6-4
03/05	vs. No. 1 Washington	L	3-0

Oklahoma Tournament - Norman, Okla.

03/10	vs. Wichita State	W	13-5 [5]
03/10	at No. 5 Oklahoma	W	3-0
03/11	vs. No. 11 Southern Miss	L	2-1
03/12	vs. Texas-San Antonio	W	3-2 [11]
03/12	vs. Colorado State	L	4-2
03/17	Auburn	W	6-5
03/17	Auburn	L	2-1
03/18	Auburn	W	9-1 [6]
03/18	Auburn	W	9-1 [6]
03/21	Southeastern Louisiana	W	8-7
03/24	No. 24 Florida	W	4-0
03/24	No. 24 Florida	W	6-3
03/29	at Northwestern State	W	5-0
03/29	at Northwestern State	W	8-0 [5]
03/31	at Ole Miss	W	5-3 [8]
03/31	at Ole Miss	W	3-0
04/01	at Ole Miss	W	7-1
04/01	at Ole Miss	W	1-0
04/05	No. 17 Louisiana-Lafayette	W	4-0
04/05	No. 17 Louisiana-Lafayette	W	1-0
04/07	at No. 19 Mississippi State	W	8-0 [5]
04/07	at No. 19 Mississippi State	W	8-4 [10]
04/08	at No. 19 Mississippi State	W	9-4
04/08	at No. 19 Mississippi State	W	7-1
04/11	Louisiana Tech	W	6-0
04/11	Louisiana Tech	W	8-1
04/14	at No. 19 South Carolina	L	6-2
04/14	at No. 19 South Carolina	W	6-0
04/15	at Georgia	W	4-2
04/15	at Georgia	W	7-0
04/20	Texas State	W	13-0 [5]

04/21	Arkansas	W	3-1
04/21	Arkansas	W	7-0
04/22	Arkansas	W	3-1
04/22	Arkansas	W	9-0 [6]
04/28	Kentucky	W	2-0
04/28	Kentucky	W	7-0
04/30	Tennessee	W	4-0
04/30	Tennessee	W	8-2
05/05	at No. 11 Alabama	W	3-1
05/05	at No. 11 Alabama	W	8-2
05/06	at No. 11 Alabama	L	5-0
05/06	at No. 11 Alabama	L	3-2 [8]

SEC Tournament - Columbus, Ga.

05/11	vs. Auburn	W	8-0 [5]
05/12	vs. Arkansas	W	2-0
05/13	vs. No. 11 Alabama	W	5-2
05/14	vs. No. 25 South Carolina	L	1-0 [8]

NCAA Regional - Baton Rouge, La.

05/18	Northwestern State	W	7-1
05/19	No. 16 Louisiana-Lafayette	L	4-1
05/20	Hofstra	W	2-1
05/20	No. 8 Southern Miss	W	1-0 [13]
05/21	No. 8 Southern Miss	L	1-0 [9]



YVETTE GIROUARD
Head Coach • 2001-2011
LSU Record: 526-171-1 (.754)

2001

Record: 59-11, 26-4 SEC

WCWS-3rd place (tie)

NCAA Region 3 Champion

SEC Tournament Champion

SEC Champion

SEC Western Division Champion

Fiesta Bowl Classic - Tempe, Ariz.

02/09	vs. No. 4 Washington	W	14-2
02/09	vs. Wisconsin	W	15-6 [6]
02/10	vs. No. 3 Arizona	L	10-0
02/10	vs. Massachusetts	W	9-0 [6]
02/11	vs. UNLV	W	4-2
02/11	at No. 6 Arizona State	W	4-2 [8]
02/14	at McNeese State	W	3-1
02/14	at McNeese State	W	4-0 [5]
02/19	East Tennessee State	W	9-0 [5]
02/19	East Tennessee State	W	9-0 [5]
02/20	Nicholls State	W	9-0 [5]
02/20	Nicholls State	W	8-1

NFCA Leadoff Classic - Columbus, Ga.

02/23	vs. Seton Hall	W	7-2
02/23	vs. No. 9 Stanford	L	2-0
02/24	vs. Illinois-Chicago	W	8-0 [6]
02/24	vs. No. 5 California	L	3-0
02/25	vs. No. 18 Michigan	L	3-1 [8]

LSU Purple & Gold Challenge - Baton Rouge, La.

03/02	Houston	W	13-0 [5]
03/04	No. 21 Southern Miss	W	5-0
03/04	Tulsa	W	5-0
03/05	Tulsa	W	6-0
03/07	Northwestern State	W	1-0
03/10	at Florida	W	1-0
03/10	at Florida	L	4-1
03/11	at Florida	W	3-1
03/17	Tennessee	W	5-0
03/17	Tennessee	W	2-1 [8]
03/18	Tennessee	W	9-0 [5]
03/24	at No. 17 South Carolina	W	2-1
03/24	at No. 17 South Carolina	L	3-2
03/25	at No. 17 South Carolina	W	4-0
03/28	at Coastal Carolina	W	12-2 [6]
03/28	at Coastal Carolina	W	4-0
03/31	at Georgia	W	8-0 [5]
03/31	at Georgia	W	5-1
04/01	at Georgia	W	3-0
04/03	Arkansas	W	3-0
04/03	Arkansas	L	3-2

04/04	Arkansas	W	5-0
04/07	No. 3 Alabama	W	1-0
04/07	No. 3 Alabama	W	3-1
04/08	No. 3 Alabama	W	5-0
04/11	at Mississippi State	W	8-0
04/11	at Mississippi State	W	5-0
04/12	at Mississippi State	W	2-1
04/18	at No. 21 Louisiana-Lafayette	L	2-1
04/18	at No. 21 Louisiana-Lafayette	W	5-0
04/21	Kentucky	W	12-0 [5]
04/21	Kentucky	W	5-2
04/22	Kentucky	W	8-0 [6]
04/24	Southeastern Louisiana	W	6-0
04/26	New Mexico State	W	7-0
04/28	Ole Miss	W	8-0 [6]
04/28	Ole Miss	W	8-1
04/29	Ole Miss	W	11-1 [5]
05/05	at Auburn	W	9-0
05/05	at Auburn	W	6-3
05/06	at Auburn	L	7-3

SEC Tournament - Chattanooga, Tenn.

05/10	vs. Auburn	W	6-0
05/11	vs. Mississippi State	W	2-1
05/12	vs. Auburn	W	4-1
05/13	vs. No. 22 South Carolina	W	1-0

NCAA Regional - Baton Rouge, La.

05/17	Cornell	W	8-0 [6]
05/18	Penn State	W	2-1
05/19	No. 9 Arizona State	W	3-2
05/20	No. 19 Louisiana-Lafayette	W	2-1

Women's College World Series - Oklahoma City, Okla.

05/24	vs. No. 4 Stanford	L	2-1 [8]
05/26	vs. No. 15 Iowa	W	2-1
05/26	vs. No. 5 Oklahoma	W	2-1 [13]
05/27	vs. No. 2 UCLA	L	6-0

2002

Record: 56-11, 25-4 SEC

NCAA Region 3 Participant

SEC Tournament Champion

SEC Champion

SEC Western Division Champion

LSU Tiger Classic - Baton Rouge, La.

02/08	Jackson State	W	10-0 [5]
02/08	No. 19 DePaul	L	8-4
02/09	Northwestern State	W	3-1
02/09	Western Michigan	W	5-0
02/10	Western Michigan	W	2-0
02/10	Northwestern State	W	2-1

UNLV Softball Classic - Las Vegas, Nev.

02/15	vs. No. 12 Nebraska	W	4-2
02/15	vs. Texas Tech	W	5-0
02/16	vs. UC Riverside	W	6-1
02/16	vs. No. 5 California	L	3-0
02/17	vs. No. 2 UCLA	L	7-0
02/20	Nicholls State	W	12-0 [5]

NFCA Leadoff Classic - Columbus, Ga.

02/22	vs. New Mexico	W	5-0
02/22	vs. No. 9 Nebraska	L	1-0

02/23	vs. Illinois-Chicago	W	9-3
02/23	vs. No. 13 Fresno State	W	1-0
02/24	vs. No. 18 Alabama	L	3-2

LSU Purple & Gold Challenge - Baton Rouge, La.

03/02	UAB	W	3-0
03/02	Long Island	W	15-0 [5]
03/05	at Nicholls State	W	7-0
03/09	Florida	W	4-0
03/09	Florida	W	2-1
03/10	Florida	W	4-0
03/16	at Tennessee	W	5-0
03/16	at Tennessee	L	4-2
03/19	Mississippi State	W	9-3
03/19	Mississippi State	L	8-7 [11]
03/20	Mississippi State	W	4-0
03/23	No. 24 South Carolina	W	6-0
03/23	No. 24 South Carolina	W	8-0 [6]
03/24	No. 24 South Carolina	W	1-0
03/30	No. 21 Georgia	W	2-1
03/30	No. 21 Georgia	W	5-1
03/31	No. 21 Georgia	W	4-1
04/02	at Arkansas	W	3-0
04/02	at Arkansas	W	4-0
04/03	at Arkansas	W	5-0
04/06	at No. 15 Alabama	L	1-0 [11]
04/06	at No. 15 Alabama	W	9-1 [5]
04/07	at No. 15 Alabama	W	7-0
04/10	Southeastern Louisiana	W	4-3
04/17	Northwestern State	W	4-3 [9]
04/17	Northwestern State	W	2-0
04/18	Southern Miss	W	10-0 [5]
04/18	Southern Miss	W	2-0
04/20	at Kentucky	W	1-0
04/20	at Kentucky	W	4-1
04/21	at Kentucky	W	4-2 [8]
04/24	at Southern Miss	W	1-0
04/24	at Southern Miss	W	8-1
04/27	at Ole Miss	W	1-0
04/27	at Ole Miss	W	4-0
04/28	at Ole Miss	W	3-0
05/01	Auburn	W	8-0 [5]
05/01	Auburn	L	2-1
05/01	Auburn	W	5-0
05/04	Texas A&M-Corpus Christi	W	11-0 [5]
05/04	Texas A&M-Corpus Christi	W	7-2

SEC Tournament - Chattanooga, Tenn.

05/09	vs. Florida	W	5-0
05/10	vs. No. 25 Georgia	W	2-1
05/11	vs. No. 18 Alabama	W	6-2
05/12	vs. No. 25 Georgia	W	1-0

NCAA Regional - Lafayette, La.

05/16	vs. Northwestern State	W	3-2 [10]
05/18	at No. 19 Louisiana-Lafayette	W	5-2
05/18	vs. No. 4 Arizona State	L	3-2 [8]
05/18	vs. Massachusetts	W	1-0
05/19	vs. No. 4 Arizona State	L	4-1



In Yvette Girouard's first season, the 2001 team broke through to the Women's College World Series and matched a program record with 59 wins.

2003

Record: 50-18, 20-9 SEC
NCAA Region 3 Participant
SEC Tournament Runner-up

LSU Tiger Classic - Baton Rouge, La.

02/07	Stephen F. Austin	W	3-1
02/07	Baylor	W	1-0
02/08	Stephen F. Austin	W	3-1
02/08	No. 11 DePaul	L	4-0
02/09	Stephen F. Austin	L	1-0

UNLV Softball Classic - Las Vegas, Nev.

02/14	vs. No. 10 Cal State Fullerton	W	4-3
02/14	vs. No. 1 UCLA	L	2-0
02/15	vs. Cal Poly	W	12-0
02/15	vs. Utah	W	5-2
02/16	vs. Central Michigan	W	5-2
02/19	Northwestern State	W	2-1
02/19	Northwestern State	W	5-0

NFCA Leadoff Classic - Columbus, Ga.

02/22	vs. Villanova	W	6-2
02/22	vs. No. 7 Cal State Fullerton	L	7-6
02/23	vs. No. 10 Oklahoma	W	7-4 (9)

LSU Purple & Gold Challenge - Baton Rouge, La.

02/28	Houston	W	4-0
02/28	Jackson State	W	19-0
03/01	Southern Miss	W	3-0
03/01	Houston	L	3-1
03/02	Jackson State	W	9-1 (8)
03/02	Houston	W	8-0 (5)
03/08	Tennessee	W	4-0
03/08	Tennessee	L	3-2
03/09	Tennessee	W	6-1
03/12	Nicholls State	W	5-3 (9)
03/16	at No. 15 South Carolina	L	3-2 (10)
03/16	at No. 15 South Carolina	W	6-3
03/19	Jackson State	W	8-0 (5)
03/19	Jackson State	W	8-0 (5)
03/22	at No. 11 Georgia	L	1-0
03/22	at No. 11 Georgia	W	5-4
03/23	at No. 11 Georgia	L	3-0
03/26	at Mississippi State	W	4-3
03/26	at Mississippi State	W	15-13 (8)
03/27	at Mississippi State	L	6-2
03/29	No. 16 Alabama	W	4-3
03/29	No. 16 Alabama	L	7-2
03/30	No. 16 Alabama	W	2-1
04/02	Centenary	W	4-0
04/02	Centenary	W	2-0
04/09	at Nicholls State	W	2-0
04/12	Kentucky	W	5-0
04/12	Kentucky	W	9-1 (8)
04/13	Kentucky	W	11-1 (5)
04/15	Southeastern Louisiana	W	7-0
04/16	at Southern Miss	W	14-0 (6)
04/18	Ole Miss	W	10-6 (11)
04/18	Ole Miss	W	3-0
04/19	Ole Miss	W	6-3
04/22	Arkansas	W	10-1 (5)
04/22	Arkansas	L	6-5
04/23	Arkansas	W	8-0 (5)
04/26	at Auburn	W	2-0
04/26	at Auburn	W	5-4
04/27	at Auburn	W	10-1 (8)
04/29	Southern Miss	W	7-3
05/03	at No. 25 Florida	W	2-0
05/03	at No. 25 Florida	L	8-4
05/04	at No. 25 Florida	L	4-0

SEC Tournament - Plant City, Fla.

05/08	vs. Tennessee	W	1-0 (9)
05/09	vs. No. 16 Alabama	L	3-1
05/10	vs. No. 20 South Carolina	W	5-1
05/10	vs. No. 25 Florida	W	1-0
05/11	vs. No. 25 Florida	W	3-1
05/11	vs. No. 16 Alabama	L	3-1

NCAA Regional - Austin, Texas

05/15	vs. Hawai'i	W	9-4
05/16	at No. 4 Texas	L	8-0 (6)
05/16	vs. No. 15 Arizona State	L	4-1



The 2004 team returned to the Women's College World Series and held a program-best No. 2 ranking on two separate occasions in the ESPN/USA Softball Top 25.

2004

Record: 57-12, 22-6 SEC
WCWS-3rd place

NCAA Region 3 Champion
SEC Tournament Champion
SEC Champion
SEC Western Division Champion

LSU Tiger Classic - Baton Rouge, La.

02/06	Centenary	W	9-0 (5)
02/06	Illinois	W	7-3
02/07	No. 4 Oklahoma	L	6-4
02/07	Southeastern Louisiana	W	11-3
02/08	Illinois	L	7-2

UNLV Softball Classic - Las Vegas, Nev.

02/13	vs. Portland State	W	10-2 (5)
02/13	vs. Wisconsin	W	10-1 (5)
02/14	vs. No. 2 California	L	5-1
02/14	vs. Utah	W	2-0

LSU Purple & Gold Challenge - Baton Rouge, La.

02/20	Alcorn State	W	20-3 (5)
02/20	Texas-San Antonio	W	10-0 (5)
02/21	Southern Miss	W	19-1 (5)
02/21	Louisiana Tech	W	3-0
02/22	Louisiana Tech	W	3-2
02/22	Southern Miss	W	13-2 (6)

NFCA Leadoff Classic - Columbus, Ga.

02/27	vs. Ohio State	W	5-0
02/27	vs. Florida Atlantic	W	4-2
02/28	vs. No. 3 California	W	6-1
02/28	vs. No. 4 Washington	W	4-2
02/29	vs. No. 6 Georgia	W	5-2 (8)
02/29	vs. No. 10 Florida State	W	4-3
03/03	Mississippi State	W	6-2
03/03	Mississippi State	W	6-0
03/04	Mississippi State	W	5-4
03/07	at No. 13 Tennessee	W	2-1
03/07	at No. 13 Tennessee	L	4-0
03/10	at Southern Miss	W	8-0 (5)
03/13	No. 15 South Carolina	W	1-0 (10)
03/13	No. 15 South Carolina	L	6-4 (9)
03/14	No. 15 South Carolina	W	4-0
03/17	at Centenary	W	4-0
03/20	No. 7 Georgia	W	10-2 (6)
03/20	No. 7 Georgia	L	6-2
03/21	No. 7 Georgia	L	4-2
03/24	Alabama A&M	W	7-0
03/27	at No. 7 Alabama	W	6-2
03/27	at No. 7 Alabama	W	9-6
03/28	at No. 7 Alabama	W	10-7
03/31	at Nicholls State	W	3-0
04/01	Nicholls State	W	20-0 (5)
04/06	at Arkansas	W	7-0
04/06	at Arkansas	W	8-0
04/07	at Arkansas	W	10-1 (5)
04/10	at Kentucky	W	9-1 (6)
04/10	at Kentucky	W	9-0 (5)
04/11	at Kentucky	W	6-2
04/17	at Ole Miss	W	2-1 (10)
04/17	at Ole Miss	W	5-0

04/18	at Ole Miss	W	5-1
04/21	Southern Miss	W	5-3
04/24	No. 19 Auburn	L	2-1
04/24	No. 19 Auburn	W	11-0 (5)
05/01	No. 20 Florida	W	4-0 (5)
05/02	No. 20 Florida	W	4-1
05/02	No. 20 Florida	L	3-1

SEC Tournament - Tuscaloosa, Ala.

05/13	vs. South Carolina	W	2-0
05/14	at No. 13 Alabama	W	2-1
05/15	vs. No. 14 Auburn	L	2-0
05/16	vs. No. 14 Auburn	W	1-0
05/16	vs. No. 10 Georgia	W	4-1

NCAA Regional - Waco, Texas

05/20	vs. Texas A&M-Corpus Christi	W	4-0
05/21	vs. Seton Hall	W	3-0
05/22	at Baylor	W	7-3 (10)
05/23	vs. Illinois	W	4-1

Women's College World Series - Oklahoma City, Okla.

05/27	vs. No. 6 Michigan	W	3-2 (13)
05/28	vs. No. 2 UCLA	L	2-0
05/30	vs. No. 4 Florida State	W	2-1
05/30	vs. No. 5 California	W	4-1
05/30	vs. No. 5 California	L	4-1

2005

Record: 31-23, 12-18 SEC

UNLV Softball Classic - Las Vegas, Nev.

02/12	vs. Illinois	L	5-3
02/12	vs. Louisville	W	7-1

LSU Tiger Classic - Baton Rouge, La.

02/18	Grambling State	W	10-0 (6)
02/19	Indiana	W	6-1
02/19	Southern	W	8-0 (5)
02/20	Grambling State	W	11-2 (5)
02/20	Southern	W	9-0
02/23	McNeese State	W	11-1 (5)

NFCA Leadoff Classic - Columbus, Ga.

02/25	vs. Texas State	W	3-2 (8)
02/25	vs. Seton Hall	L	9-0
02/26	vs. No. 19 Fresno State	L	5-2
02/26	vs. Michigan State	W	6-0

LSU Purple & Gold Challenge - Baton Rouge, La.

03/04	Columbia	W	6-1
03/04	Ohio	W	10-2 (5)
03/05	Columbia	W	1-0
03/05	Ohio	W	13-0 (5)
03/06	Ohio	W	10-2 (5)
03/06	Columbia	W	11-0 (5)
03/08	Nicholls State	W	6-2
03/12	at South Carolina	L	4-3
03/12	at South Carolina	W	4-3 (8)
03/13	at South Carolina	L	2-0
03/19	at No. 13 Georgia	L	3-2
03/19	at No. 13 Georgia	L	2-0
03/20	at No. 13 Georgia	L	4-1
03/25	No. 10 Alabama	L	6-0
03/26	No. 10 Alabama	L	13-0 (5)
03/26	No. 10 Alabama	L	7-1



The 2006 team started the season with a program best 14-0 record and returned to the NCAA Tournament. LSU took eventual national champion Arizona the distance in the Super Regional round.

03/30	at Mississippi State	L	13-11
03/30	at Mississippi State	L	4-1
03/31	at Mississippi State	W	15-9
04/06	Arkansas	L	5-3
04/06	Arkansas	W	8-3
04/07	Arkansas	W	6-4
04/09	Kentucky	W	6-1
04/09	Kentucky	L	5-1
04/10	Kentucky	W	18-0 [5]
04/13	at Nicholls State	W	10-6
04/16	Ole Miss	W	2-0
04/16	Ole Miss	W	3-1
04/17	Ole Miss	W	4-2
04/20	Southeastern Louisiana	W	7-0
04/23	at No. 21 Auburn	L	7-4
04/23	at No. 21 Auburn	L	8-0 [5]
04/24	at No. 21 Auburn	L	2-0
04/30	at No. 16 Florida	W	4-3
04/30	at No. 16 Florida	W	3-0
05/01	at No. 16 Florida	W	10-0
05/07	No. 10 Tennessee	L	1-0 (9)
05/07	No. 10 Tennessee	L	3-0
05/08	No. 10 Tennessee	L	2-0 (9)

SEC Tournament - Gainesville, Fla.

05/12	vs. No. 8 Georgia	L	2-1
05/13	at No. 23 Florida	W	9-1
05/14	vs. No. 18 Auburn	L	4-3

2006

Record: 55-14, 22-8 SEC

NCAA Super Regional 2 Participant

NCAA Region 15 Champion

Easton Purple & Gold Challenge - Baton Rouge, La.

02/11	Stephen F. Austin	W	11-0 [5]
02/11	Arkansas-Pine Bluff	W	15-0 [5]
02/12	Northwestern State	W	6-1
02/12	South Dakota State	W	4-0
02/15	Grambling State	W	20-0 [5]
02/15	Grambling State	W	11-0 [5]

Easton Tiger Classic - Baton Rouge, La.

02/17	Eastern Michigan	W	5-0
02/17	Mississippi Valley State	W	9-0 [5]
02/18	Western Kentucky	W	10-0 [6]
02/18	No. 11 Washington	W	2-0
02/19	Western Kentucky	W	3-1
02/19	No. 11 Washington	W	4-0
02/22	Texas Southern	W	12-0 [5]
02/22	Texas Southern	W	19-0 [5]

Palm Springs Invitational - Palm Springs, Calif.

02/24	vs. No. 3 UCLA	L	3-1
02/24	vs. No. 11 Oregon State	L	5-1
02/25	vs. Texas Tech	W	4-3
02/25	vs. UC Santa Barbara	W	6-1
02/26	vs. No. 6 Stanford	L	1-0
03/02	Southeastern Louisiana	W	6-0

Oklahoma/Nike Invitational - Norman, Okla.

03/04	vs. Troy	W	2-0
03/04	at No. 10 Oklahoma	W	2-1
03/05	vs. Troy	W	8-0 [5]
03/05	at No. 10 Oklahoma	W	6-5 (8)
03/11	at Ole Miss	W	6-1
03/11	at Ole Miss	W	2-1
03/12	at Ole Miss	W	10-0 [5]
03/15	at McNeese State	W	3-1 (9)
03/18	No. 12 Georgia	L	11-0 [5]
03/18	No. 12 Georgia	L	1-0
03/19	No. 12 Georgia	W	3-0
03/22	Northwestern State	W	3-0
03/22	Northwestern State	W	6-0
03/25	at Kentucky	W	5-2
03/25	at Kentucky	W	13-2 [5]
03/26	at Kentucky	W	6-1
03/29	Centenary	W	9-1 [5]
04/01	South Carolina	W	9-0 [5]
04/01	South Carolina	W	1-0
04/02	South Carolina	W	8-0 [5]
04/05	at Southeastern Louisiana	W	6-3
04/08	No. 19 Auburn	W	4-0
04/08	No. 19 Auburn	W	6-5
04/09	No. 19 Auburn	L	1-0
04/12	McNeese State	W	1-0
04/14	at No. 3 Alabama	W	2-1
04/14	at No. 3 Alabama	L	7-0
04/15	at No. 3 Alabama	W	3-2



The 2007 team returned to the top of the SEC Western Division winning the program's eighth division crown.

04/19	Mississippi State	W	5-0
04/19	Mississippi State	W	4-0
04/20	Mississippi State	W	7-1
04/25	at Arkansas	L	3-2
04/26	at Arkansas	W	4-3
04/26	at Arkansas	L	3-2 (9)
04/29	No. 24 Florida	W	2-0
04/29	No. 24 Florida	W	7-6
04/30	No. 24 Florida	W	5-0
05/06	at No. 6 Tennessee	L	4-0
05/06	at No. 6 Tennessee	L	10-1 [5]
05/07	at No. 6 Tennessee	W	4-0

SEC Tournament - Athens, Ga.

05/11	vs. No. 21 Auburn	W	4-1
05/12	at No. 8 Georgia	W	5-0
05/13	vs. No. 5 Tennessee	L	3-0

NCAA Regional - Baton Rouge, La.

05/19	Princeton	W	5-0
05/20	No. 15 Louisiana-Lafayette	W	7-6 (10)
05/21	No. 15 Louisiana-Lafayette	W	5-4

NCAA Super Regional - Tucson, Ariz.

05/26	at No. 1 Arizona	L	5-0
05/27	at No. 1 Arizona	W	3-2
05/27	at No. 1 Arizona	L	14-5 [5]

2007

Record: 55-12, 22-6 SEC

NCAA Tempe Super Regional Participant

NCAA Palo Alto Champion

SEC Tournament Champion

SEC Western Division Champion

Easton Tiger Classic - Baton Rouge, La.

02/09	Memphis	W	3-1
02/09	Middle Tennessee State	W	6-2
02/10	Missouri	W	7-1
02/10	Centenary	W	9-0
02/11	Middle Tennessee State	W	2-0
02/11	Memphis	W	7-2 (9)
02/14	Louisiana-Monroe	W	7-0

Crowne Plaza Invitational - Houston, Texas

02/16	vs. Missouri State	W	8-0 [5]
02/16	at Houston	W	5-3
02/17	vs. Texas State	W	7-1
02/17	vs. Indiana	W	8-0 [6]
02/18	vs. Southern Illinois	L	8-5

Easton Purple & Gold Classic - Baton Rouge, La.

02/23	Southern Miss	W	4-0
02/23	Louisiana Tech	W	8-0 [5]
02/24	Troy	W	9-1 [6]
02/24	Southern Miss	W	9-0 [5]
02/25	Troy	W	13-0 [5]
02/25	Louisiana Tech	W	10-1 [5]
02/27	Alcorn State	W	14-3 [5]
02/27	Alcorn State	W	12-0 [5]

Husky Softball Classic - Seattle, Wash.

03/02	vs. Portland State	W	7-0
03/03	vs. Portland State	W	8-0 [5]
03/03	at No. 15 Washington	L	3-1 [9]
03/04	at No. 15 Washington	L	6-3
03/07	McNeese State	W	7-1
03/10	at Ole Miss	L	2-1
03/10	at Ole Miss	W	2-0 [9]
03/11	at Ole Miss	W	4-0
03/13	Texas-San Antonio	W	3-0
03/17	No. 19 Florida	W	7-0
03/17	No. 19 Florida	W	4-1
03/18	No. 19 Florida	W	2-1
03/21	at Centenary	W	9-1
03/24	No. 2 Alabama	L	6-0
03/24	No. 2 Alabama	W	5-4 [8]
03/25	No. 2 Alabama	W	3-0
03/28	at McNeese State	W	6-0
03/31	at Auburn	W	9-0 [5]
03/31	at Auburn	W	4-1
04/01	at Auburn	W	5-2
04/03	Kentucky	W	4-0
04/03	Kentucky	W	8-4
04/06	South Carolina	L	2-1
04/06	South Carolina	W	8-0 [5]
04/07	South Carolina	W	2-0
04/11	Southeastern Louisiana	W	8-0 [5]
04/14	at Mississippi State	W	4-1 [9]
04/14	at Mississippi State	W	4-3 [9]
04/17	Southern	W	11-1 [5]
04/21	at Arkansas	w	5-0
04/21	at Arkansas	W	7-0
04/22	at Arkansas	W	3-1
04/25	at Southeastern Louisiana	L	1-0
04/28	No. 1 Tennessee	L	2-1
04/28	No. 1 Tennessee	W	5-1
04/29	No. 1 Tennessee	W	3-2
05/05	at Georgia	L	13-5 [6]
05/05	at Georgia	W	5-3
05/06	at Georgia	L	1-0 [9]

SEC Tournament - Auburn, Ala.

05/10	vs. South Carolina	W	2-1 [10]
05/11	vs. No. 2 Alabama	W	4-1
05/12	vs. No. 19 Florida	W	1-0 [9]

NCAA Regional - Palo Alto, Calif.

05/17	vs. Cal State Northridge	W	3-2
05/18	vs. No. 25 Fresno State	W	1-0 [9]
05/19	at No. 16 Stanford	W	11-5

NCAA Super Regional - Tempe, Ariz.

05/25	at No. 9 Arizona State	L	1-0 [10]
05/26	at No. 9 Arizona State	L	7-4

2008**Record: 44-18, 17-11 SEC****NCAA Baton Rouge Regional****Easton Tiger Classic - Baton Rouge, La.**

02/15	St. John's	W	14-0 [5]
02/15	Ball State	W	4-2
02/16	Nicholls State	W	9-1 [6]
02/16	Chattanooga	W	9-1 [5]
02/17	Ball State	W	10-2 [6]
02/17	Nicholls State	W	9-2
02/19	Southeastern Louisiana	W	7-0

Palm Springs Classic - Palm Springs, Calif.

02/22	vs. Florida Atlantic	L	3-0
02/22	vs. Pacific	W	2-1
02/23	vs. No. 23 Cal State Fullerton	W	3-2 [8]
02/23	vs. No. 2 Northwestern	L	6-4
02/24	vs. No. 9 Arizona	L	7-4
02/27	Louisiana-Monroe	W	9-2

Easton Purple & Gold Classic - Baton Rouge, La.

02/29	Southern Miss	W	8-5
02/29	South Alabama	W	7-0
03/01	Penn State	L	3-0
03/01	Tulsa	W	4-2
03/02	South Alabama	W	1-0
03/02	Tulsa	W	6-1
03/05	at Nicholls State	W	3-0
03/08	No. 17 Georgia	W	8-1
03/08	No. 17 Georgia	W	1-0

03/09	No. 17 Georgia	W	5-2
03/11	Troy	W	7-6 [11]

USF Under Armour Showcase - Clearwater, Fla.

03/14	vs. Fordham	W	8-3
03/14	vs. Oklahoma State	W	2-0
03/15	vs. Purdue	W	4-0
03/16	vs. South Florida	W	2-1 [8]
03/21	Auburn	W	8-1
03/22	Auburn	W	5-3 [10]
03/22	Auburn	W	10-0 [6]
03/26	Mississippi State	W	5-2
03/26	Mississippi State	W	2-1
03/29	at No. 3 Florida	L	6-1
03/29	at No. 3 Florida	L	2-0
03/30	at No. 3 Florida	L	7-0
04/05	at No. 2 Alabama	L	9-8 [10]
04/05	at No. 2 Alabama	L	8-0 [5]
04/06	at No. 2 Alabama	L	8-1
04/09	at Kentucky	W	13-2 [6]
04/09	at Kentucky	W	5-2
04/12	Ole Miss	W	8-5
04/12	Ole Miss	L	3-1
04/13	Ole Miss	L	2-0
04/16	Nicholls State	W	10-2 [6]
04/19	at No. 9 Tennessee	L	8-0 [5]
04/19	at No. 9 Tennessee	W	8-2
04/20	at No. 9 Tennessee	L	5-4
04/23	at Louisiana-Monroe	W	11-0 [5]
04/26	Arkansas	W	4-0
04/26	Arkansas	W	8-6 [8]
04/27	Arkansas	W	4-0
04/30	at Southeastern Louisiana	W	5-0
05/03	at South Carolina	W	5-3
05/03	at South Carolina	L	4-3
05/04	at South Carolina	W	9-0 [6]

SEC Tournament - Baton Rouge, La.

05/08	Auburn	W	4-0
05/09	No. 3 Alabama	L	7-4

NCAA Regional - Baton Rouge, La.

05/16	Mississippi Valley State	W	8-0
05/17	No. 16 Louisiana-Lafayette	L	9-4
05/17	East Carolina	W	9-1
05/18	No. 16 Louisiana-Lafayette	L	6-3

2009**Record: 34-18-1, 15-10-1 SEC****NCAA Tempe Regional****Oceanic Paradise Classic - Honolulu, Hawai'i**

02/05	vs. UAB	W	10-5
02/06	vs. No. 10 Oklahoma	L	8-0 [5]
02/06	at Hawai'i	W	6-5
02/07	vs. UAB	L	5-3
02/07	at Hawai'i	W	6-5 [9]
02/11	McNeese State	W	6-0

Easton Tiger Classic - Baton Rouge, La.

02/13	Ohio State	L	2-0 [8]
02/14	No. 5 Texas A&M	W	6-5 [8]
02/15	No. 5 Texas A&M	W	4-3
02/15	Sam Houston State	L	1-0 [8]

Easton Purple & Gold Challenge - Baton Rouge, La.

02/20	Northern Iowa	W	3-2 [8]
02/21	Texas State	W	8-0 [5]
02/21	UAB	W	8-3
02/22	UAB	W	11-0 [5]
02/25	Southern Miss	W	3-1
03/04	Nicholls State	W	8-0 [5]
03/07	Kentucky	W	3-2
03/07	Kentucky	L	6-5 [8]
03/08	Kentucky	W	10-2 [5]
03/11	Baylor	W	4-3
03/14	at No. 8 Georgia	L	6-5
03/18	No. 2 Alabama	W	3-2
03/18	No. 2 Alabama	W	6-5
03/21	at Mississippi State	W	5-4
03/21	at Mississippi State	W	4-1
03/22	at Mississippi State	W	7-5
03/24	at Ole Miss	L	3-2 [10]
03/24	at Ole Miss	W	5-2
04/01	at Southern Miss	W	4-2
04/04	No. 13 Tennessee	L	2-1
04/04	No. 13 Tennessee	L	7-4

04/05	No. 13 Tennessee	T	3-3
04/07	at Nicholls State	W	2-1
04/10	at Arkansas	L	8-7
04/10	at Arkansas	W	10-4
04/11	at Arkansas	W	7-4
04/15	Southeastern Louisiana	W	9-1 [6]
04/15	Southeastern Louisiana	W	8-1
04/18	No. 1 Florida	L	3-0
04/18	No. 1 Florida	L	1-0
04/19	No. 1 Florida	L	12-0 [5]
04/22	at McNeese State	L	4-3
04/25	South Carolina	W	8-0 [5]
04/25	South Carolina	W	8-0 [5]
04/26	South Carolina	W	4-0
05/02	at Auburn	W	3-2
05/02	at Auburn	L	6-1
05/03	at Auburn	W	4-1

SEC Tournament - Knoxville, Tenn.

05/07	at No. 18 Tennessee	L	6-5
-------	---------------------	---	-----

NCAA Regional - Tempe, Ariz.

05/15	vs. Cal State Fullerton	W	3-2
05/16	at No. 9 Arizona State	W	10-2 [5]
05/17	at No. 9 Arizona State	L	6-4
05/17	at No. 9 Arizona State	L	5-0

2010**Record: 45-16, 20-8 SEC****NCAA Baton Rouge Regional****Time Warner Texas Invitational - Austin, Texas**

02/12	vs. No. 19 North Carolina	L	1-0
02/12	vs. No. 21 DePaul	W	4-1
02/13	at Texas	L	2-1
02/13	vs. No. 19 North Carolina	W	6-3
02/14	at Texas	L	2-1
02/17	Louisiana-Monroe	W	6-1

Wilson/DeMarini Tiger Classic - Baton Rouge, La.

02/19	Virginia	W	3-0
02/19	Oklahoma State	W	6-4
02/20	No. 4 Michigan	L	2-0
02/20	Oklahoma State	W	5-1
02/21	Virginia	W	8-0 [6]
02/24	Southeastern Louisiana	W	11-0 [5]

Tiger Invitational - Baton Rouge, La.

02/26	Southern	W	6-0 [6]
02/27	Houston	W	2-0
02/27	Jacksonville State	W	4-1
02/28	Houston	W	5-4 [9]
02/28	Jacksonville State	W	5-1

Purple & Gold Challenge - Baton Rouge, La.

03/05	Syracuse	W	9-1 [6]
03/05	South Alabama	W	11-0 [5]
03/06	Campbell	W	8-0 [5]
03/06	Campbell	W	2-1 [8]
03/07	Syracuse	W	9-2
03/13	at South Carolina	W	5-0
03/13	at South Carolina	W	9-0 [6]
03/14	at South Carolina	W	10-0 [6]
03/17	Ole Miss	W	7-1
03/17	Ole Miss	W	2-1
03/20	Auburn	W	7-0
03/20	Auburn	W	4-3
03/21	Auburn	W	4-0
03/23	Nicholls State	W	7-0
03/24	at Southeastern Louisiana	W	11-0 [6]
03/31	at McNeese State	W	7-2
04/03	at No. 6 Florida	L	4-1
04/03	at No. 6 Florida	L	2-1
04/04	at No. 6 Florida	L	7-1
04/07	at No. 6 Alabama	L	3-1
04/07	at No. 6 Alabama	L	4-3
04/10	Mississippi State	W	2-1
04/10	Mississippi State	W	8-3
04/11	Mississippi State	W	6-1
04/14	at Nicholls State	W	15-2
04/17	Arkansas	W	4-2
04/17	Arkansas	W	3-2 [10]
04/18	Arkansas	W	3-2
04/21	McNeese State	L	3-0
04/24	at Kentucky	W	5-2 [6]
04/25	at Kentucky	W	9-3
04/25	at Kentucky	W	3-1



The 2010 team recorded a 24-game winning streak, the third-longest in school history behind the 1996-97 baseball and 1980-81 men's basketball squads.

04/29	No. 8 Georgia	W	5-1
04/30	No. 8 Georgia	W	5-3
04/30	No. 8 Georgia	L	3-2
05/08	at No. 18 Tennessee	L	6-5
05/08	at No. 18 Tennessee	W	3-0
05/09	at No. 18 Tennessee	L	6-1
SEC Tournament - Fayetteville, Ark.			
05/13	vs. Kentucky	W	2-1
05/14	vs. No. 5 Florida	W	9-1
05/15	vs. No. 4 Alabama	L	5-4
NCAA Regional - Baton Rouge, La.			
05/21	McNeese State	W	6-0
05/22	Louisiana-Lafayette	L	1-0
05/22	No. 20 Texas A&M	L	1-0

2011

Record: 40-18, 19-9 SEC

NCAA College Station Regional

Tiger Classic - Baton Rouge, La.

02/11	Louisiana Tech	W	9-1 [6]
02/11	Bowling Green	W	5-0
02/12	Bowling Green	W	6-0
02/13	Purdue	W	6-2
02/13	Louisiana Tech	W	10-2 [5]
02/16	Southeastern Louisiana	W	9-0 [5]

Houston Hilton Plaza Classic - Houston, Texas

02/18	vs. Southern	W	12-0 [5]
02/18	vs. No. 20 Oklahoma State	L	5-3
02/19	at Houston	L	5-4 [8]
02/19	vs. Nicholls State	W	11-2 [5]
02/20	at Houston	L	1-0 [8]
02/23	McNeese State	W	7-1

Cathedral City Classic - Palm Springs, Calif.

02/25	vs. No. 3 Arizona	L	4-1
02/26	vs. No. 14 California	L	11-3
02/26	vs. Fordham	W	6-2
02/27	vs. Cal Poly	W	7-4

Purple & Gold Challenge - Baton Rouge, La.

03/04	Pittsburgh	W	4-0
03/04	Hofstra	W	1-0 [9]
03/06	No. 12 Texas	W	2-1
03/09	No. 2 Florida	L	8-1
03/09	No. 2 Florida	L	5-0
03/11	at No. 1 Georgia	L	6-3
03/12	at No. 1 Georgia	L	8-0 [5]
03/12	at No. 1 Georgia	L	12-0 [5]
03/16	at Southern Miss	L	7-0
03/18	No. 24 Kentucky	L	6-1
03/19	No. 24 Kentucky	W	2-1
03/20	No. 24 Kentucky	W	4-1
03/23	at Nicholls State	W	8-0 [5]
04/01	at Arkansas	W	8-0

04/02	at Arkansas	W	10-1
04/03	at Arkansas	W	1-0
04/06	Nicholls State	W	8-0 [5]
04/08	No. 1 Alabama	W	2-1 [14]
04/09	No. 1 Alabama	W	3-1 [10]
04/10	No. 1 Alabama	W	2-0
04/13	at McNeese State	W	4-2 [9]
04/15	No. 6 Tennessee	L	6-0
04/16	No. 6 Tennessee	L	11-0
04/17	No. 6 Tennessee	L	7-2
04/20	at No. 25 Auburn	W	7-3
04/20	at No. 25 Auburn	W	1-0
04/22	at Ole Miss	W	8-0
04/23	at Ole Miss	W	4-0
04/24	at Ole Miss	W	4-0
04/27	Southern Miss	W	2-0
04/29	at Mississippi State	W	4-2
04/30	at Mississippi State	W	7-6
05/01	at Mississippi State	W	3-1
05/06	South Carolina	W	3-2
05/07	South Carolina	W	6-1
05/08	South Carolina	W	8-0 [5]

SEC Tournament - Oxford, Miss.

05/12	vs. No. 8 Georgia	L	9-0 [5]
-------	-------------------	---	---------

NCAA Regional - College Station, Texas

05/20	vs. Syracuse	L	3-0 [11]
05/21	vs. Sacred Heart	W	10-0 [6]
05/21	vs. Syracuse	W	5-0
05/22	vs. No. 18 Texas A&M	L	3-1 [9]



BETH TORINA

Head Coach • 2012-
LSU Record: 120-65 (.667)

2012

Record: 40-25, 15-13 SEC

WCWS - 5th place

NCAA Columbia Super Regional Champion

NCAA College Station Regional Champion

Tiger Classic - Baton Rouge, La.

02/10	Penn State	L	5-3
02/11	No. 15 Michigan	L	2-1
02/11	Penn State	W	1-0 [8]
02/12	Louisiana Tech	W	8-0 [5]

Louisville Slugger Desert Classic - Las Vegas, Nev.

02/18	vs. DePaul	L	3-1
-------	------------	---	-----

02/18	vs. Cal State Northridge	W	11-0 [5]
02/19	vs. No. 3 California	L	14-3
02/19	vs. Utah State	W	13-0 [5]
02/21	Southeastern Louisiana	W	7-0

Tiger Invitational - Baton Rouge, La.

02/25	South Alabama	W	5-4
02/25	McNeese State	W	2-0
02/26	South Alabama	W	1-0
02/26	Alcorn State	W	2-0

The Preview - Norman/Oklahoma City/Stillwater, Okla.

03/02	at No. 8 Oklahoma	L	7-0
03/03	vs. No. 23 Oklahoma State	W	7-4
03/03	vs. No. 8 Oklahoma	L	5-0
03/04	at No. 23 Oklahoma State	L	1-0 [10]
03/07	at Nicholls State	W	10-2 [5]

Purple & Gold Challenge - Baton Rouge, La.

03/09	Mississippi Valley State	W	2-0
03/09	Troy	W	6-3
03/10	Troy	W	1-0
03/10	Mississippi Valley State	W	16-0 [5]
03/14	No. 20 Auburn	W	4-1
03/14	No. 20 Auburn	L	2-0
03/16	Mississippi State	W	10-7
03/17	Mississippi State	W	3-1
03/18	Mississippi State	W	4-0
03/20	Georgia Tech	W	2-1
03/23	at South Carolina	W	5-0
03/24	at South Carolina	W	5-0
03/25	at South Carolina	W	9-0 [6]
03/28	at McNeese State	W	4-0
03/30	Arkansas	W	1-0
03/31	Arkansas	W	9-1 [6]
04/01	Arkansas	W	3-2
04/04	Nicholls State	W	6-1
04/06	at No. 2 Alabama	L	6-0
04/07	at No. 2 Alabama	W	3-2
04/08	at No. 2 Alabama	L	6-0
04/13	at No. 10 Tennessee	L	2-0
04/14	at No. 10 Tennessee	L	4-2
04/15	at No. 10 Tennessee	L	10-2
04/17	McNeese State	W	2-1
04/18	No. 22 Florida State	L	8-1
04/20	Ole Miss	W	4-0
04/21	Ole Miss	W	2-1
04/22	Ole Miss	L	1-0
04/24	at No. 2 Florida	L	2-1 [8]
04/24	at No. 2 Florida	W	1-0
04/27	No. 12 Georgia	L	1-0 [15]
04/28	No. 12 Georgia	L	6-1
04/29	No. 12 Georgia	W	1-0
05/04	at Kentucky	L	4-3 [8]
05/05	at Kentucky	L	2-1
05/06	at Kentucky	L	1-0

SEC Tournament - Tuscaloosa, Ala.

05/10	vs. No. 7 Florida	L	1-0
-------	-------------------	---	-----



The 2012 team returned to college softball's biggest stage and made the program's third appearance at the Women's College World Series.

NCAA Regional - College Station, Texas

05/18	vs. Texas State	W	1-0
05/19	at No. 14 Texas A&M	W	2-0
05/20	at No. 14 Texas A&M	W	2-1

NCAA Super Regional - Columbia, Mo.

05/26	at No. 10 Missouri	W	6-1
05/27	at No. 10 Missouri	L	5-1 (12)
05/28	at No. 10 Missouri	W	3-1

Women's College World Series - Oklahoma City, Okla.

05/31	vs. No. 1 California	L	5-3
06/02	vs. No. 19 South Florida	W	1-0
06/02	vs. No. 2 Arizona State	L	6-0

2013

Record: 42-16, 15-8 SEC

NCAA Baton Rouge Regional

SEC Western Division Champion

Tiger Classic - Baton Rouge, La.

02/08	No. 22 North Carolina	W	8-0 [5]
02/08	Purdue	W	1-0
02/09	Tulsa	W	1-0 [10]
02/09	Hampton	W	9-3
02/10	No. 22 North Carolina	L	3-1
02/13	at Ole Miss	W	9-1 [6]

Purple & Gold Challenge - Baton Rouge, La.

02/15	North Dakota State	W	9-0 [5]
02/15	Virginia	W	7-2
02/16	Virginia	W	4-0
02/16	Memphis	W	5-4
02/17	Nicholls State	W	1-0

Mary Nutter Collegiate Classic - Palm Springs, Calif.

02/21	vs. BYU	W	10-6
02/22	vs. Ohio State	W	7-0
02/23	vs. No. 14 Arizona	W	3-0
02/14	vs. No. 16 UCLA	L	2-0

Diamond 9 Citrus Classic - Lake Buena Vista, Fla.

03/01	vs. No. 10 Oregon	L	10-2 [6]
03/01	vs. Syracuse	W	7-6
03/02	vs. Penn State	W	6-5
03/02	vs. No. 14 Michigan	W	14-6
03/03	vs. No. 15 Louisville	L	6-2
03/08	at Mississippi State	W	1-0 [14]
03/09	at Mississippi State	L	2-1
03/10	at Mississippi State	W	9-2
03/13	Nicholls State	W	8-0 [5]
03/15	No. 17 Kentucky	W	7-1
03/16	No. 17 Kentucky	W	4-3 [9]
03/17	No. 17 Kentucky	W	3-2
03/19	Georgia Southern	W	8-0 [5]
03/19	Georgia Southern	W	3-2
03/22	South Carolina	W	4-0
03/23	South Carolina	W	6-0

03/24	South Carolina	L	4-1
03/26	Southeastern Louisiana	W	5-1
03/27	at No. 25 South Alabama	L	12-5
03/30	Samford	W	4-0
03/30	Samford	W	8-0 [6]
04/03	at Florida State	W	5-4
04/05	at Arkansas	W	8-2
04/06	at Arkansas	L	4-3
04/07	at Arkansas	W	5-4
04/12	at No. 10 Texas A&M	L	6-2
04/13	at No. 10 Texas A&M	W	9-6 [8]
04/14	at No. 10 Texas A&M	W	10-2 [5]
04/17	at McNeese State	W	7-1
04/19	at No. 12 Missouri	L	6-1
04/20	at No. 12 Missouri	W	8-0 [5]
04/21	at No. 12 Missouri	L	3-2
04/25	No. 4 Alabama	W	3-2
04/26	No. 4 Alabama	W	2-1
04/27	No. 4 Alabama	W	4-3
05/03	at Georgia	L	10-7
05/05	at Georgia	L	10-5

SEC Tournament - Lexington, Ky.

05/09	vs. Georgia	L	7-0
-------	-------------	---	-----

NCAA Regional - Baton Rouge, La.

05/17	Central Connecticut State	W	3-2
05/18	No. 21 Louisiana-Lafayette	L	3-0
05/18	Central Connecticut State	W	11-0 [6]
05/19	No. 21 Louisiana-Lafayette	L	1-0

2014

Record: 38-24, 13-11 SEC

NCAA Tucson Regional

02/06	No. 10 Texas	L	6-1
-------	--------------	---	-----

Tiger Classic - Baton Rouge, La.

02/07	Minnesota	L	1-0
02/07	SIU-Edwardsville	W	14-2 [5]
02/08	Oklahoma State	W	1-0
02/08	Murray State	W	10-2
02/09	Central Arkansas	W	8-1

Tiger Invitational - Baton Rouge, La.

02/14	Northwestern	W	4-0
02/14	George Washington	W	14-4 [5]
02/15	No. 18 South Alabama	L	2-1
02/15	George Washington	W	8-4
02/17	Penn State	W	11-3 [5]
02/17	Penn State	L	6-5

Mary Nutter Collegiate Classic - Palm Springs, Calif.

02/20	vs. Long Beach State	W	13-0 [5]
02/20	vs. No. 3 Washington	W	6-3
02/21	vs. No. 6 Oregon	L	4-1
02/21	vs. Cal State Fullerton	W	8-1
02/22	vs. No. 13 Stanford	W	5-3

Purple & Gold Challenge - Baton Rouge, La.

02/28	Harvard	L	1-0 [12]
02/28	Jackson State	W	8-0 [5]
03/01	Iowa State	W	1-0
03/01	Lamar	W	10-0 [5]
03/04	at Northwestern State	W	5-3
03/07	at Auburn	W	4-1
03/08	at Auburn	L	6-4
03/09	at Auburn	L	7-0
03/14	No. 1 Florida	L	7-6 [8]
03/15	No. 1 Florida	W	3-2
03/16	No. 1 Florida	L	10-2 [5]
03/19	at Nicholls	W	9-0 [5]
03/22	at No. 22 Oklahoma	L	2-1
03/23	at No. 22 Oklahoma	L	3-2
03/28	at No. 7 Alabama	L	9-1 [6]
03/29	at No. 7 Alabama	L	2-1
03/30	at No. 7 Alabama	L	5-1
04/01	at ULM	W	14-1 [5]
04/04	No. 2 Tennessee	W	7-4
04/05	No. 2 Tennessee	W	8-4
04/06	No. 2 Tennessee	L	9-0 [6]
04/09	McNeese State	L	2-1
04/11	No. 13 Georgia	L	6-1
04/12	No. 13 Georgia	W	5-4 [8]
04/13	No. 13 Georgia	W	13-11 [6]
04/16	at Hofstra	W	5-2
04/16	at Hofstra	L	5-3
04/18	at South Carolina	W	13-5
04/19	at South Carolina	W	14-1 [6]
04/20	at South Carolina	L	8-0 [5]
04/23	No. 23 South Alabama	W	6-1
04/25	at Ole Miss	W	10-1 [5]
04/26	at Ole Miss	W	3-1
04/27	at Ole Miss	W	13-4 [5]
04/30	at Southeastern Louisiana	W	11-3 [6]
05/02	Mississippi State	W	6-5
05/03	Mississippi State	W	8-0 [6]
05/04	Mississippi State	L	4-3

SEC Tournament - Columbia, S.C.

05/08	vs. No. 14 Missouri	W	6-0
05/09	vs. No. 16 Kentucky	L	4-3 [9]

NCAA Regional - Tucson, Ariz.

05/16	vs. Louisville	W	13-9
05/17	at No. 10 Arizona	L	9-8
05/17	vs. Boston U.	W	8-3
05/18	at No. 10 Arizona	W	5-1
05/18	at No. 10 Arizona	L	13-5 [5]

Opponent	Series Record	Fordham	2-0	Mobile	3-0	Stanford	3-3
Alabama	38-32	Fresno State	2-1	Murray State	1-0	Stephen F. Austin	7-1
Alabama A&M	2-0	George Washington	2-0	Nebraska	1-1	Stetson	1-1
Alcorn State	4-0	Georgia	32-24	New Mexico	1-0	St. John's	1-0
Arizona	3-10	Georgia Southern	2-0	New Mexico State	1-0	Syracuse	4-1
Arizona State	4-8	Georgia State	1-0	Nicholls State	27-1	Tennessee	22-26-1
Arkansas	50-9	Georgia Tech	1-0	North Carolina	2-2	Texas	2-4
Arkansas-Pine Bluff	1-0	Grambling State	6-0	North Dakota State	1-0	Texas A&M	6-3
Auburn	45-15	Hampton	1-0	Northern Iowa	2-0	Texas A&M-Corpus Christi	3-0
Ball State	2-0	Harvard	0-1	Northwestern	1-1	Texas-San Antonio	3-0
Baylor	5-0	Hawai'i	4-0	Northwestern State	23-0	Texas Southern	2-0
Boston College	1-0	Hofstra	3-1	Notre Dame	1-0	Texas State (3)	5-0
Boston U.	1-0	Houston	6-3	Ohio	3-0	Texas Tech	4-0
Bowling Green	4-0	Illinois	2-2	Ohio State	4-1	Troy (4)	7-0
Bradley	1-0	Illinois-Chicago	2-0	Oklahoma	6-7	Tulsa	5-0
Bucknell	1-0	Indiana	2-0	Oklahoma State	5-2	UAB	4-1
Butler	2-0	Iowa	1-0	Ole Miss	47-7	UCLA	1-6
BYU	1-0	Iowa State	1-0	Oregon	0-2	UC Riverside	1-0
California	2-7	Jackson State	6-0	Oregon State	0-2	UC Santa Barbara	1-0
Cal Poly	2-0	Jacksonville State	2-0	Pacific	1-0	UNLV	1-0
Cal State Fullerton	4-1	Kansas	2-0	Penn State	5-3	Utah	2-0
Cal State Northridge	2-0	Kent State	1-0	Pittsburgh	1-0	Utah State	1-0
Campbell	2-0	Kentucky	38-7	Portland State	3-0	Villanova	1-0
Centenary	13-0	Lamar	1-0	Princeton	1-0	Virginia	7-0
Central Arkansas	1-0	Long Beach State	3-0	Purdue	4-0	Washington	6-7
Central Connecticut State	2-0	Long Island	1-0	Rhode Island	1-0	West Florida	2-0
Central Michigan	1-0	Louisiana-Lafayette (1)	12-8	Robert Morris	1-0	Western Kentucky	2-0
Chattanooga	1-0	Louisiana-Monroe (2)	7-0	Sacred Heart	1-0	Western Michigan	2-0
Coastal Carolina	2-0	Louisiana Tech	13-0	Samford	3-0	Wichita State	1-0
College of Charleston	1-0	Louisville	2-1	Sam Houston State	0-1	Winthrop	1-0
Colorado State	0-2	Massachusetts	2-1	San Diego State	1-0	Wisconsin	2-0
Columbia	3-0	McNeese State	25-3	Santa Clara	1-0	Series Records begin with 1997 Season Bold indicates 2015 Opponents (1) Formerly Southwestern Louisiana (2) Formerly Northeast Louisiana (3) Formerly Southwest Texas State (4) Formerly Troy State	
Connecticut	1-0	Memphis	3-0	Seton Hall	2-1		
Cornell	1-0	Mercer	1-0	South Alabama	6-2		
DePaul	1-3	Michigan	2-5	South Carolina	41-14		
East Carolina	1-0	Michigan State	1-0	South Dakota State	1-0		
East Tennessee State	2-0	Middle Tennessee State	2-0	South Florida	4-0		
Eastern Illinois	1-0	Minnesota	0-1	Southeastern Louisiana	19-1		
Eastern Michigan	1-0	Mississippi State	49-7	Southern	7-0		
Florida	30-22	Mississippi Valley State	4-0	Southern Illinois	0-1		
Florida Atlantic	1-1	Missouri	6-3	Southern Illinois-Edwardsville	1-0		
Florida State	3-2	Missouri State	1-0	Southern Miss	20-5		

LSU COACHING RECORDS

Year	Coach	Overall W-L	PCT.	SEC W-L	PCT.	SEC Finish	Notes
1979	Carol Smith	16-7	.696	--	--		
1980	Carol Smith	15-9	.625	--	--		
1981	Carol Smith	14-12	.538	--	--		
1997	Cathy Compton	44-14	.759	18-6	.750	2nd West	SEC Western Division Champion
1998*	Cathy Compton	56-12	.824	23-6	.793	1st West	SEC Western Division Champion; NCAA Regional Runner-up
	Glenn Moore	2-2	.500				
1999	Glenn Moore	56-10	.848	27-3	.900	1st West	NCAA Regional SEC Regular Season & Tournament Champion
2000	Glenn Moore	59-13	.819	26-4	.867	1st West	NCAA Regional Runner-up; SEC Regular Season Champion
2001	Yvette Girouard	59-11	.843	26-4	.867	1st West	WCWS 3rd Place; SEC Regular Season & Tournament Champion
2002	Yvette Girouard	56-11	.836	25-4	.862	1st West	NCAA Regional; SEC Regular Season & Tournament Champion
2003	Yvette Girouard	50-18	.735	20-9	.690	2nd West	NCAA Regional; SEC Tournament Runner-up
2004	Yvette Girouard	57-12	.826	22-6	.786	1st West	WCWS 3rd Place; SEC Champion; SEC Tournament Champion
2005	Yvette Girouard	31-23	.574	12-18	.400	T-3rd West	
2006	Yvette Girouard	55-14	.797	22-8	.733	2nd West	NCAA Super Regionals
2007	Yvette Girouard	55-12	.821	22-6	.786	1st West	NCAA Super Regionals; SEC West & Tournament Champions
2008	Yvette Girouard	44-18	.710	17-11	.607	2nd West	NCAA Regional Runner-up
2009	Yvette Girouard	34-18-1	.651	15-10-1	.596	2nd West	NCAA Regional Runner-up
2010	Yvette Girouard	45-16	.738	20-8	.714	2nd West	NCAA Regional; SEC Tournament Runner-up
2011	Yvette Girouard	40-18	.690	19-9	.678	2nd West	NCAA Regional Runner-up
2012	Beth Torina	40-25	.625	15-13	.536	2nd West	WCWS 5th Place; NCAA Regional & Super Regional Champion
2013	Beth Torina	42-16	.724	15-8	.652	1st West	SEC West Champions; NCAA Regional Runner-up
2014	Beth Torina	38-24	.612	13-11	.542	T-6th	NCAA Regional Runner-up
Totals	Coach	Overall W-L	PCT	SEC W-L	PCT	Notes	
3	Carol Smith	45-28	.616	--	--		
2	Cathy Compton	100-26	.794	41-12	.773	2 SEC West Championships and 1 NCAA Regional Appearance	
2	Glenn Moore	117-25	.824	53-7	.883	2 SEC Regular Season Championships and 2 NCAA Regional Appearances	
11	Yvette Girouard	526-171-1	.754	220-93-1	.702	2 WCWS, 2 NCAA Super Regionals and 10 NCAA Regional Appearances	
3	Beth Torina	120-65	.649	43-32	.573	1 WCWS, 1 NCAA Super Regional and 3 NCAA Regional Appearances	
18	17 Seasons	863-287-1	.750	357-144-1	.712	3 WCWS, 3 NCAA Super Regionals and 16 NCAA Regional Appearances	

* - Moore was named head coach prior to the NCAA Regional; ^ - Total record indicates NCAA seasons only.

**NFCA/
USA TODAY****1997**

April 30	No. 24
May 7	No. 23

1998

Feb. 25	No. 20
March 4	No. 19
March 11	No. 16
March 18	No. 15
March 25	No. 15
April 1	No. 14
April 8	No. 13
April 15	No. 11
April 22	No. 10
April 29	No. 10
May 6	No. 12
Final	No. 13

1999

Preseason	No. 9
March 3	No. 12
March 10	No. 13
March 17	No. 13
March 24	No. 11
March 31	No. 11
April 7	No. 10
April 14	No. 9
April 21	No. 7
April 28	No. 7
May 5	No. 7
May 12	No. 7
Final	No. 11

2000

Preseason	No. 7
Feb. 23	No. 4
March 1	No. 5
March 8	No. 8
March 15	No. 8
March 22	No. 9
March 29	No. 9
April 5	No. 8
April 12	No. 7
April 19	No. 7
April 26	No. 7
May 3	No. 7
May 10	No. 7
Final	No. 9

2001

Preseason	No. 8
Feb. 21	No. 6
Feb. 28	No. 8
March 7	No. 8
March 14	No. 8
March 21	No. 7
March 28	No. 7
April 4	No. 6
April 11	No. 5
April 18	No. 5
April 25	No. 5
May 2	No. 4
May 9	No. 3
Final	No. 3

2002

Preseason	No. 4
Feb. 20	No. 5
Feb. 27	No. 5
March 6	No. 4
March 13	No. 4
March 20	No. 5
March 27	No. 5
April 3	No. 5
April 10	No. 5
April 17	No. 5
April 24	No. 3

May 1	No. 3
May 8	No. 3
Final	No. 9

2003

Preseason	No. 7
Feb. 19	No. 9
Feb. 26	No. 8
March 5	No. 7
March 11	No. 8
March 18	No. 8
March 25	No. 11
April 1	No. 11
April 8	No. 11
April 15	No. 11
April 22	No. 11
April 29	No. 10
May 6	No. 12
Final	No. 15

2004

Preseason	No. 14
Feb. 18	No. 13
Feb. 25	No. 12
March 3	No. 3
March 10	No. 4
March 17	No. 5
March 24	No. 8
March 31	No. 6
April 7	No. 6
April 14	No. 6
April 21	No. 6
April 28	No. 5
May 5	No. 5
May 12	No. 3
Final	No. 3

2005

Preseason	No. 5
Feb. 16	No. 9
Feb. 23	No. 10
March 2	No. 12
March 9	No. 12
March 16	No. 15
March 23	No. 22

2006

Feb. 15	T-No. 25
Feb. 22	No. 20
March 1	No. 19
March 8	No. 13
March 15	No. 12
March 22	No. 13
March 29	No. 11
April 5	No. 11
April 12	No. 11
April 19	No. 11
April 26	No. 11
May 3	No. 11
May 10	No. 12
Final	No. 11

2007

Preseason	No. 9
Feb. 14	No. 8
Feb. 21	No. 8
Feb. 28	No. 7
March 7	No. 10
March 14	No. 10
March 21	No. 8
March 28	No. 6
April 4	No. 6
April 11	No. 6
April 18	No. 6
April 25	No. 6
May 2	No. 4
May 9	No. 5
Final	No. 10

2008

Preseason	No. 9
Feb. 12	No. 7

Feb. 19	No. 6
Feb. 26	No. 9
March 4	No. 12
March 11	No. 10
March 18	No. 10
March 25	No. 8
April 1	No. 10
April 8	No. 12
April 15	No. 14
April 22	No. 15
April 29	No. 15
May 6	No. 15
May 13	No. 15
Final	No. 18

2009

Preseason	No. 19
Feb. 10	No. 21
Feb. 17	No. 22
Feb. 24	No. 20
March 3	No. 19
March 10	No. 20
March 17	No. 21
March 24	No. 17
March 31	No. 18
April 7	No. 18
April 14	No. 18
April 21	No. 19
April 28	No. 20
May 5	No. 20
May 12	No. 23
Final	No. 19

2010

Preseason	No. 18
Feb. 16	No. 19
Feb. 23	No. 16
March 2	No. 16
March 9	No. 14
March 16	No. 14
March 23	No. 13
March 30	No. 12
April 6	No. 14
April 13	No. 15
April 20	No. 16
April 27	No. 17
May 4	No. 16
May 11	No. 17
Final	No. 19

2011

Preseason	No. 19
Feb. 15	No. 18
Feb. 22	No. 20
March 1	No. 21
March 8	No. 21
March 15	No. 25
March 22	No. 25
April 12	No. 21
April 19	No. 23
April 26	No. 21
May 3	No. 21
May 10	No. 21
May 17	No. 20

2012

Preseason	No. 22
Feb. 14	No. 25
April 3	No. 24
April 10	No. 22
April 17	No. 23
April 24	No. 23
May 1	No. 22
Final	No. 7

2013

Preseason	No. 10
Feb. 12	No. 10
Feb. 19	No. 11
Feb. 26	No. 11
March 5	No. 12
March 12	No. 13

March 19	No. 13
March 26	No. 13
April 2	No. 13
April 9	No. 13
April 16	No. 11
April 23	No. 12
April 30	No. 8
May 7	No. 10
May 14	No. 10
Final	No. 18

2014

Preseason	No. 17
Feb. 11	No. 21
Feb. 18	No. 23
Feb. 25	No. 22
March 4	No. 24
April 29	No. 25
May 6	No. 25
May 13	No. 23
Final	No. 21

**ESPN/
USA
SOFTBALL****2003**

Feb. 25	No. 8
March 4	No. 7
March 11	No. 9
March 18	No. 10
March 25	No. 12
April 1	No. 13
April 8	No. 11
April 15	No. 12
April 22	No. 12
April 29	No. 11
May 6	No. 13
May 13	No. 13
Final	No. 17

2004

Preseason	No. 15
Feb. 10	No. 17
Feb. 17	No. 16
Feb. 24	No. 13
March 2	No. 5
March 9	No. 5
March 16	No. 5
March 23	No. 5
March 30	No. 5
April 6	No. 4
April 13	No. T-3

April 20	No. 2
April 27	No. 3
May 4	No. 4
May 11	No. 2
May 18	No. 3
Final	No. 3

2005

Preseason	No. 8
Feb. 8	No. 7
Feb. 15	No. 10
Feb. 22	No. 10
March 1	No. 13
March 8	No. 13
March 15	No. 15
March 22	No. 19
March 29	No. 25

2006

Feb. 14	No. 25
Feb. 21	No. 19
Feb. 28	No. 19
March 7	No. 13
March 14	No. 13
March 21	No. 14
March 28	No. 12
April 4	No. 12
April 11	No. 11
April 18	No. 11
April 25	No. 10
May 2	No. 11
May 5	No. 11
May 16	No. 10
Final	No. 10

2007

Preseason	No. 7
Feb. 13	No. T-5
Feb. 20	No. 6
Feb. 27	No. 6
March 6	No. 9
March 13	No. 12
March 20	No. 9
March 27	No. 6
April 3	No. 5
April 10	No. 6
April 17	No. 6
April 24	No. 5
May 1	No. 4
May 8	No. 6
May 15	No. 3
Final	No. 10

2008

Preseason	No. 7
-----------	-------

Feb. 12	No. 8
Feb. 19	No. T-7
Feb. 26	No. 12
March 4	No. 12
March 11	No. 11
March 18	No. 10
March 25	No. 8
April 1	No. 11
April 8	No. 13
April 15	No. 16
April 22	No. 16
April 29	No. 16
May 13	No. 14
Final	No. 19

2009

Preseason	No. 17
Feb. 10	No. 20
Feb. 17	No. 25
Feb. 24	No. 23
March 3	No. 22
March 10	No. 22
March 17	No. 20
March 24	No. 17
March 31	No. 17
April 7	No. 19
April 14	No. 19
April 21	No. 21
April 28	No. 22
May 5	No. 23
May 12	No. 23
Final	No. 19

2010

Preseason	No. 13
Feb. 16	No. 17
Feb. 23	No. 15
March 2	No. 16
March 9	No. 15
March 16	No. 14
March 23	No. 12
March 30	No. 12
April 6	No. 14
April 13	No. 13
April 20	No. 12
April 27	No. 12
May 4	No. 11
May 11	No. 11
Final	No. 18

2011

Preseason	No. 16
Feb. 15	No. 16
Feb. 22	No. 20
March 1	No. 21
March 8	No. 21

March 15	No. 25
March 22	No. 24
April 12	No. 19
April 19	No. 24
April 26	No. 23
May 3	No. 23
May 10	No. 21
May 17	No. 22
Final	No. 22

2012

Preseason	No. 20
March 27	No. 23
April 3	No. 21
April 10	No. 21
April 17	No. 23
April 24	No. 25
May 1	No. 24
Final	No. 6

2013

Preseason	No. 12
Feb. 12	No. 11
Feb. 19	No. 10
Feb. 26	No. 11
March 5	No. 12
March 12	No. 13
March 19	No. 12
March 26	No. 12
April 2	No. 13
April 9	No. 14
April 16	No. 12
April 23	No. 12
April 30	No. 7
May 7	No. 19
May 14	No. 10
Final	No. 16

2014

Preseason	No. 19
Feb. 11	No. 21
Feb. 18	No. 23
Feb. 25	No. 21
March 4	No. 23
March 11	No. 25
April 15	No. 24
April 22	No. 24
April 29	No. 23
May 6	No. 23
May 13	No. 23
Final	No. 22



MULTI-HIT GAMES [SEASON]

30	Ashlee Ducote	2000
29	Kirsten Shortridge	2010
27	Stephanie Hastings	2001
26	Kirsten Shortridge	2009
26	LaDonia Hughes	2004
25	Leslie Klein	2006
25	Jodi Otten	1998
24	Lauren Castle	2004
24	Trena Peel	2004
24	Stephanie Hastings	2000

MULTI-HIT GAMES [CAREER]

83	Stephanie Hastings	1998-2001
80	Ashlee Ducote	1997-2000
78	Leslie Klein	2004-2007
78	Trena Peel	1999-2002
75	Tara Asbill	1997-2000
72	Dee Douglas	1998-2001
62	Lauren Castle	2004-2006
61	Rachel Mitchell	2007-2010
55	Kirsten Shortridge	2009-2010
55	Stephanie Hill	2003-2006

MULTI-RBI GAMES [SEASON]

17	Leslie Klein	2007
16	Ashlee Ducote	2000
15	Leslie Klein	2004
15	Sahvanna Jaquish	2014
14	Rachel Mitchell	2010
14	Rachel Mitchell	2008
14	Killian Roessner	2008
14	Tara Asbill	1998
13	Bianka Bell	2013
13	Anissa Young	2011
13	Leslie Klein	2006
13	Stephanie Hill	2004
13	Tessa Lynam	2002
13	Shaunte' Fremin	2000

MULTI-RBI GAMES [CAREER]

52	Leslie Klein	2004-2007
47	Rachel Mitchell	2007-2010
42	Tara Asbill	1997-2000
39	Ashlee Ducote	1997-2000
35	Ashley Langoni	2009-2012
35	Christy Conner	2001-2003

**JULIE WIESE****MULTIPLE HOME RUNS IN SAME INNING**

DATE	OPPONENT	PLAYERS	INNING
03/14/98	vs. Penn State	Tyra Perry/Ashlee Ducote	2nd
03/22/98	vs. Rhode Island	Tara Asbill/Shaunte' Fremin	5th
02/14/99	Northwestern State	Tara Asbill/Ashlee Ducote	1st
04/30/99	at Tennessee	Shaunte' Fremin/Tara Asbill	6th
05/08/99	Alabama	Tara Asbill/Ashlee Ducote	7th
04/07/00	at Mississippi State	Shaunte' Fremin/Trena Peel	5th
02/11/01	vs. Arizona State	Christy Connor/Jill Crawford	8th
02/23/01	vs. Seton Hall	Christy Connor/Trena Peel	5th
04/24/01	Southeastern Louisiana	Erin Johnson/Julie Wiese	4th
04/26/01	New Mexico State	Stephanie Hastings/Trena Peel/Julie Wiese	5th
02/15/03	vs. Cal Poly	Julie Wiese/Christy Connor	5th
02/15/03	vs. Cal Poly	Camille Harris/Christy Connor	7th
04/18/03	Ole Miss	Julie Wiese/Camille Harris	10th
04/22/03	Arkansas	Tessa Lynam/Christy Conner	4th
04/27/03	at Auburn	Christy Connor/Alicia Owen	1st
04/27/03	at Auburn	Tessa Lynam/Blair Smith	6th
05/15/03	vs. Hawai'i	Alicia Owen/Blair Smith	4th
02/06/04	Illinois	Camille Harris/Kristen Hobbs	5th
02/20/04	Alcorn State	Leslie Klein/Stephanie Hill	3rd
02/22/04	Southern Miss	Julie Wiese/Leigh Ann Danos	6th
02/27/04	vs. Florida Atlantic	Lauren Castle/Stephanie Hill	1st
03/13/04	South Carolina	Camille Harris/Lauren Castle	5th
03/17/04	at Centenary	Lauren Delahoussaye/Stephanie Hill	4th
03/24/04	Alabama A&M	Lauren Castle/Stephanie Hill	1st
04/01/04	Nicholls State	Lauren Castle/Stephanie Hill	4th
02/19/05	Southern	Stephanie Hill/Quinlan Duhon	5th
02/11/06	Stephen F. Austin	Lauren Castle/Stephanie Hill	4th
02/25/06	vs. UC-Santa Barbara	Vanessa Soto/Stephanie Hill	5th
04/05/06	at Southeastern Louisiana	Vanessa Soto/Stephanie Hill	1st
04/20/06	Mississippi State	Leslie Klein/Quinlan Duhon	1st
02/10/07	Centenary	Vanessa Soto/Kristen Hobbs	4th
02/25/07	Troy	Erika Sluss/Quinlan Duhon	5th
04/17/07	Southern	Leslie Klein/Tayl'r Hollis/Quinlan Duhon	1st
05/05/07	at Georgia	Killian Roessner/Shannon Stein	4th
02/15/08	St. John's	Tayl'r Hollis/Jessica Mouse	1st
02/16/08	Nicholls State	Shannon Stein/Quinlan Duhon	6th
02/23/08	vs. Northwestern	Rachel Mitchell/Quinlan Duhon	4th
04/26/08	Arkansas	Quinlan Duhon/Killian Roessner	6th
03/07/09	Kentucky	Rachel Mitchell/Ashley Langoni	4th
02/24/10	Southeastern Louisiana	Anissa Young/Courtney Hollier	2nd
03/05/10	Syracuse	Ashley Langoni/Juliana Santos	5th
02/26/11	vs. Fordham	Anissa Young/Tammy Wray/Ashley Langoni	6th
03/11/11	at Georgia	Lauren Houston/Juliana Santos	7th
04/20/11	at Auburn	Ashley Langoni/Tammy Wray	3rd
03/07/12	at Nicholls State	Ashley Langoni/Dylan Supak	1st
02/13/13	at Ole Miss	Tammy Wray/Kells Kloss	6th
03/10/13	at Mississippi State	Sandra Simmons/Tammy Wray	4th
03/17/13	Georgia Southern	Bianka Bell/Rikki Alcaraz	2nd
03/23/13	South Carolina	Bianka Bell/Tammy Wray	5th
02/14/14	Northwestern	Kells Kloss/Allison Falcon	4th
02/17/14	Penn State	Bianka Bell/Kells Kloss	3rd
02/20/14	vs. Washington	Allison Falcon/Tammy Wray	4th
03/08/14	at Auburn	Bianka Bell/ Sahvanna Jaquish	5th
03/14/14	Florida	Sahvanna Jaquish/Kells Kloss	5th
05/16/14	vs. Louisville	A.J. Andrews/Sahvanna Jaquish/Bianka Bell	1st
05/17/14	at Arizona	Tammy Wray/Bianka Bell	3rd
05/17/14	vs. Boston U.	Sahvanna Jaquish/Tammy Wray	7th
05/18/14	at Arizona	Sahvanna Jaquish/Tammy Wray	3rd

Bold - Indicates back-to-back home runs

32	Anissa Young	2009-2011
32	Killian Roessner	2005-2008
32	Trena Peel	1999-2002
31	Quinlan Duhon	2005-2008
31	Julie Wiese	2001-2004

GRAND SLAMS

Player	Opponent	Date
Ashlee Ducote	Grambling State	02/23/97
Shaunte' Fremin	Tennessee	04/24/98
Trena Peel	Mississippi State	04/10/99
Tara Asbill	at Tennessee	04/30/99
Ashlee Ducote	at Texas	02/18/00
Trena Peel	vs. Illinois-Chicago	02/24/01
Julie Wiese	at Coastal Carolina	03/28/01
Camille Harris	at Mississippi State	03/26/03
Alicia Owen	Ole Miss	04/18/03
Camille Harris	Auburn	04/24/04
Lauren Castle	Stephen F. Austin	02/11/06
Vanessa Soto	Centenary	02/10/07
Kristen Hobbs	Memphis	02/11/07
Erika Sluss	vs. Portland State	03/02/07
Andrea Smith	at McNeese State	03/28/07
Rachel Mitchell	at Stanford	05/19/07
Erika Sluss	at Kentucky	04/09/08
Rachel Mitchell	at Tennessee	04/19/08
Anissa Young	vs. UAB	02/05/09
Juliana Santos	Kentucky	03/08/09
Kirsten Shortridge	South Carolina	04/25/09
Ashley Langoni	at Arizona State	05/16/09
Anissa Young	at Arizona State	05/16/09
Sandra Simmons	vs. BYU	02/21/13
Kells Kloss	vs. Michigan	03/02/13
Bianka Bell	at South Alabama	03/27/13
Allison Falcon	George Washington	02/14/14
Sahvanna Jaquish	Lamar	03/01/14
Kailey McCasland	at ULM	04/01/14

WALKOFF HOME RUNS

Player	Opponent	Date
Ashlee Ducote	Georgia	04/11/97
Tara Asbill	vs. Texas Tech	03/07/99
Trena Peel	Mississippi State	04/10/99
Ashlee Ducote	Alabama	05/08/99
Ashlee Ducote ^	at Texas	02/18/00
Tessa Lynam ^	Northwestern State	04/17/02
Christy Conner	Nicholls State	03/12/03
Alicia Owen ^	Ole Miss	04/18/03
Killian Roessner	vs. Pacific	02/22/08
Killian Roessner ^	Auburn	03/21/08
Shannon Stein ^	Arkansas	04/26/08
Ashley Langoni ^	Houston	02/28/10
Courtney Hollier ^	Campbell	03/06/10
Kirsten Shortridge	vs. Kentucky	05/13/10
Anissa Young ^	Alabama	04/08/11
Anissa Young ^	Alabama	04/09/11
Bianka Bell	Tennessee	04/04/14

^ = Extra Innings



ANISSA YOUNG

EXTRA INNING GAMES

RECORD BY SEASON

1997: 2-3	1998: 2-1	1999: 4-1
2000: 6-3	2001: 3-2	2002: 3-3
2003: 5-1	2004: 5-1	2005: 2-2
2006: 3-1	2007: 8-3	2008: 5-1
2009: 3-4	2010: 3-0	2011: 4-4
2012: 1-5	2013: 5-0	2014: 1-3
Totals: 65-38		

8 INNINGS (25-16)

Date	Opponent	Result
03/01/97	vs. Colorado State	L, 3-2
04/11/97	Georgia	W, 4-1
04/19/97	at Arkansas	L, 2-1
05/04/97	Alabama	L, 4-1
03/08/98	Auburn	W, 4-3
03/28/98	at Ole Miss	W, 4-3
02/18/00	at No. 19 Texas	W, 6-2
02/27/00	No. 10 Southern Miss	W, 4-3
03/31/00	at Ole Miss	W, 5-3
05/06/00	at No. 11 Alabama	L, 3-2
05/14/00	vs. South Carolina	L, 3-2
02/11/01	at No. 6 Arizona State	W, 4-2
02/25/01	vs. No. 18 Michigan	L, 3-1
03/17/01	Tennessee	W, 2-1
05/24/01	vs. No. 4 Stanford	L, 2-1
04/21/02	at Kentucky	W, 4-2
05/18/02	vs. No. 4 Arizona State	L, 3-2
03/26/03	at Mississippi State	W, 15-13
02/29/04	vs. No. 6 Georgia	W, 5-2
02/25/05	vs. Texas State	W, 3-2
03/13/05	at South Carolina	W, 4-3
03/05/06	at No. 10 Oklahoma	W, 6-5
03/24/07	No. 2 Alabama	W, 5-4
02/23/08	vs. No. 23 Cal State Fullerton	W, 3-2
03/16/08	vs. South Florida	W, 2-1
04/26/08	Arkansas	W, 8-6
02/13/09	Ohio State	L, 2-0
02/14/09	No. 5 Texas A&M	W, 6-5
02/15/09	Sam Houston State	L, 1-0
02/20/09	Northern Iowa	W, 3-2
03/07/09	Kentucky	L, 6-5
03/06/10	Campbell	W, 2-1
02/19/11	at Houston	L, 5-4
02/20/11	at Houston	L, 1-0
02/11/12	Penn State	W, 1-0
04/24/12	at No. 2 Florida	L, 2-1
05/04/12	at Kentucky	L, 4-3
04/13/13	at No. 10 Texas A&M	W, 9-6
04/25/13	No. 4 Alabama	W, 3-2
03/14/14	No. 1 Florida	L, 7-6
04/12/14	No. 13 Georgia	W, 5-4

9 INNINGS (18-10)

Date	Opponent	Result
03/07/99	at Arizona	L, 7-6
03/16/99	at No. 8 Louisiana-Lafayette	W, 1-0
05/15/99	vs. Mississippi State	W, 2-0
05/21/00	No. 8 Southern Miss	L, 1-0
04/17/02	Northwestern State	W, 4-3
02/23/03	vs. No. 10 Oklahoma	W, 7-4

03/12/03	Nicholls State	W, 5-3
05/08/03	vs. Tennessee	W, 1-0
03/13/04	No. 15 South Carolina	L, 6-4
05/07/05	No. 10 Tennessee	L, 1-0
05/08/05	No. 10 Tennessee	L, 2-0
03/15/06	at McNeese State	W, 3-1
04/26/06	at Arkansas	L, 3-2
02/11/07	Memphis	W, 7-2
03/03/07	at No. 14 Washington	L, 3-1
03/10/07	at Ole Miss	W, 2-0
04/14/07	at Mississippi State	W, 4-1
04/14/07	at Mississippi State	W, 4-3
05/06/07	at Georgia	L, 1-0
05/12/07	vs. No. 19 Florida	W, 1-0
05/18/07	vs. No. 25 Fresno State	W, 1-0
02/07/09	at Hawai'i	W, 6-5
02/28/10	Houston	W, 5-4
03/04/11	Hofstra	W, 1-0
04/13/11	at McNeese State	W, 4-2
05/22/11	at No. 18 Texas A&M	L, 3-1
03/16/13	No. 17 Kentucky	W, 4-3
05/09/14	No. 16 Kentucky	L, 4-3

10 INNINGS (14-6)

Date	Opponent	Result
03/22/97	at Stetson	W, 2-1
05/09/98	vs. Alabama	L, 5-3
05/07/99	Alabama	W, 3-2
05/16/99	vs. Arkansas	W, 4-3
04/07/00	at No. 19 Mississippi State	W, 8-4
05/16/02	vs. Northwestern State	W, 3-2
03/16/03	at No. 14 South Carolina	L, 3-2
03/13/04	No. 15 South Carolina	W, 1-0
04/17/04	at Ole Miss	W, 2-1
05/22/04	at Baylor	W, 7-3
05/20/06	No. 15 Louisiana-Lafayette	W, 7-6
05/10/07	vs. South Carolina	W, 2-1
05/25/07	at No. 9 Arizona State	L, 1-0
03/22/08	Auburn	W, 5-3
04/05/08	at No. 2 Alabama	L, 9-8
03/24/09	at Ole Miss	L, 3-2
04/17/10	Arkansas	W, 3-2
04/09/11	No. 1 Alabama	W, 3-1
03/04/12	at No. 23 Oklahoma State	L, 1-0
02/09/13	Tulsa	W, 1-0

11 INNINGS (3-3)

Date	Opponent	Result
03/12/00	vs. Texas-San Antonio	W, 3-2
03/19/02	at Mississippi State	L, 8-7
04/06/02	at No. 15 Alabama	L, 1-0
04/18/03	Ole Miss	W, 10-6
03/11/08	Troy	W, 7-6
05/20/11	vs. Syracuse	L, 3-0

12 INNINGS (1-2)

Date	Opponent	Result
05/20/00	No. 8 Southern Miss	W, 1-0
05/27/12	at No. 10 Missouri	L, 5-1
02/28/14	Harvard	L, 1-0

13 INNINGS (2-0)

Date	Opponent	Result
05/26/01	vs. No. 5 Oklahoma	W, 2-1
05/27/04	vs. No. 6 Michigan	W, 3-2

14 INNINGS (2-0)

Date	Opponent	Result
04/08/11	No. 1 Alabama	W, 2-1
03/08/13	at Mississippi State	W, 1-0

15 INNINGS (0-1)

Date	Opponent	Result
04/27/12	No. 12 Georgia	L, 1-0

TOP 25 OPPONENTS

RECORD BY SEASON

1997: 1-4	1998: 5-4	1999: 5-6
2000: 19-11	2001: 14-8	2002: 14-8
2003: 10-13	2004: 20-11	2005: 4-14
2006: 17-13	2007: 11-6	2008: 7-13
2009: 5-10-1	2010: 6-12	2011: 7-15
2012: 10-19	2013: 12-10	2014: 10-15
Totals: 172-188		

1997 (1-4)

Date	Opponent	Result
03/01/97	at No. 1 Arizona	L, 8-4
04/13/97	No. 4 South Carolina	L, 3-0
04/13/97	No. 4 South Carolina	L, 8-0
04/29/97	at No. 22 Louisiana-Lafayette	W, 1-0
04/29/97	at No. 22 Louisiana-Lafayette	L, 11-5

1998 (5-4)

Date	Opponent	Result
02/21/98	vs. No. 17 UCLA	W, 3-1
02/21/98	vs. No. 4 Michigan	L, 3-2
03/13/98	at No. 17 Florida State	L, 4-2 (6)
04/07/98	No. 23 Louisiana-Lafayette	W, 2-1
04/07/98	No. 23 Louisiana-Lafayette	W, 3-1
05/15/98	vs. No. 15 Long Beach State	W, 2-0
05/16/98	at No. 4 Washington	L, 9-0 (5)
05/16/98	vs. No. 15 Long Beach State	W, 5-4
05/17/98	at No. 4 Washington	L, 6-0

1999 (5-6)

Date	Opponent	Result
02/26/99	vs. No. 4 Washington	L, 4-2
02/27/99	vs. No. 11 Oklahoma	L, 5-2
03/05/99	at No. 2 Arizona	L, 9-1 (5)
03/07/99	at No. 2 Arizona	L, 7-6 (9)
03/16/99	at No. 8 Louisiana-Lafayette	W, 1-0 (9)
03/16/99	at No. 8 Louisiana-Lafayette	W, 4-2
04/18/99	No. 11 South Carolina	W, 6-0
04/18/99	No. 11 South Carolina	W, 1-0
05/21/99	No. 12 Oregon State	L, 3-0
05/22/99	No. 9 Oklahoma	W, 7-3
05/22/99	No. 8 Southern Miss	L, 4-3

2000 (19-11)

Date	Opponent	Result
02/18/00	vs. No. 2 Washington	W, 4-2



JODI OTTEN

02/18/00	at No. 19 Texas	W, 6-2 (8)
02/20/00	vs. No. 2 Washington	L, 4-1
02/25/00	No. 10 Southern Miss	L, 4-1
02/27/00	No. 10 Southern Miss	W, 4-3 (8)
03/03/00	vs. No. 14 Michigan	L, 3-0
03/04/00	vs. No. 19 Hawai'i	W, 8-3
03/04/00	vs. No. 4 Arizona State	W, 6-4
03/05/00	vs. No. 1 Washington	L, 3-0
03/10/00	at No. 3 Oklahoma	W, 3-0
03/11/00	vs. No. 11 Southern Miss	L, 2-1
03/24/00	No. 24 Florida	W, 4-0
03/24/00	No. 24 Florida	W, 6-3
04/05/00	No. 17 Louisiana-Lafayette	W, 4-0
04/05/00	No. 17 Louisiana-Lafayette	W, 1-0
04/07/00	at No. 19 Mississippi State	W, 8-0 (5)
04/07/00	at No. 19 Mississippi State	W, 8-4 (10)
04/08/00	at No. 19 Mississippi State	W, 9-4
04/08/00	at No. 19 Mississippi State	W, 7-1
04/14/00	at No. 19 South Carolina	L, 6-2
04/14/00	at No. 19 South Carolina	W, 6-0
05/05/00	at No. 11 Alabama	W, 3-1
05/05/00	at No. 11 Alabama	W, 8-2
05/06/00	at No. 11 Alabama	L, 5-0
05/06/00	at No. 11 Alabama	L, 3-2 (8)
05/13/00	vs. No. 11 Alabama	W, 5-2
05/14/00	vs. No. 25 South Carolina	L, 1-0 (8)
05/19/00	No. 16 Louisiana-Lafayette	L, 4-1
05/20/00	No. 8 Southern Miss	W, 1-0 (13)
05/21/00	No. 8 Southern Miss	L, 1-0 (9)

2001 (14-8)

Date	Opponent	Result
02/09/01	vs. No. 4 Washington	W, 14-2
02/10/01	vs. No. 3 Arizona	L, 10-0
02/11/01	at No. 6 Arizona State	W, 4-2 (8)
02/23/01	vs. No. 9 Stanford	L, 2-0
02/24/01	vs. No. 5 California	L, 3-0
02/25/01	vs. No. 18 Michigan	L, 3-1 (8)
03/04/01	No. 21 Southern Miss	W, 5-0
03/24/01	at No. 17 South Carolina	W, 2-1
03/24/01	at No. 17 South Carolina	L, 3-2
03/25/01	at No. 17 South Carolina	W, 4-0
04/07/01	No. 3 Alabama	W, 1-0
04/07/01	No. 3 Alabama	W, 3-1
04/08/01	No. 3 Alabama	W, 5-0
04/18/01	at No. 21 Louisiana-Lafayette	L, 2-1
04/18/01	at No. 21 Louisiana-Lafayette	W, 5-0

05/13/01	vs. No. 22 South Carolina	W, 1-0
05/19/01	No. 9 Arizona State	W, 3-2
05/20/01	No. 19 Louisiana-Lafayette	W, 2-1
05/24/01	vs. No. 4 Stanford	L, 2-1 (8)
05/26/01	vs. No. 15 Iowa	W, 2-1
05/26/01	vs. No. 5 Oklahoma	W, 2-1 (13)
05/27/01	vs. No. 2 UCLA	L, 6-0

2002 (14-8)

Date	Opponent	Result
02/08/02	No. 19 DePaul	L, 8-4
02/15/02	vs. No. 12 Nebraska	W, 4-2
02/16/02	vs. No. 5 California	L, 3-0
02/17/02	vs. No. 2 UCLA	L, 7-0
02/22/02	vs. No. 9 Nebraska	L, 1-0
02/23/02	vs. No. 13 Fresno State	W, 1-0
02/24/02	vs. No. 18 Alabama	L, 3-2
03/23/02	No. 24 South Carolina	W, 6-0
03/23/02	No. 24 South Carolina	W, 8-0 (6)
03/24/02	No. 24 South Carolina	W, 1-0
03/30/02	No. 21 Georgia	W, 2-1
03/30/02	No. 21 Georgia	W, 5-1
03/31/02	No. 21 Georgia	W, 4-1
04/06/02	at No. 15 Alabama	L, 1-0 (11)
04/06/02	at No. 15 Alabama	W, 9-1 (5)
04/07/02	at No. 15 Alabama	W, 7-0
05/10/02	vs. No. 25 Georgia	W, 2-1
05/11/02	vs. No. 18 Alabama	W, 6-2
05/12/02	vs. No. 25 Georgia	W, 1-0
05/18/02	at No. 19 Louisiana-Lafayette	W, 5-2
05/18/02	vs. No. 4 Arizona State	L, 3-2 (8)
05/19/02	vs. No. 4 Arizona State	L, 4-1

2003 (10-13)

Date	Opponent	Result
02/08/03	No. 11 DePaul	L, 4-0
02/14/03	vs. No. 10 Cal State Fullerton	W, 4-3
02/14/03	vs. No. 1 UCLA	L, 2-0
02/22/03	vs. No. 7 Cal State Fullerton	L, 7-6
02/23/03	vs. No. 10 Oklahoma	W, 7-4 (9)
03/16/03	at No. 14 South Carolina	L, 3-2 (10)
03/16/03	at No. 14 South Carolina	W, 6-3
03/22/03	at No. 11 Georgia	L, 1-0
03/22/03	at No. 11 Georgia	W, 5-4
03/23/03	at No. 11 Georgia	L, 3-0
03/29/03	No. 16 Alabama	W, 4-3
03/29/03	No. 16 Alabama	L, 7-2
03/30/03	No. 16 Alabama	W, 2-1

05/03/03	at No. 25 Florida	W, 2-0
05/03/03	at No. 25 Florida	L, 8-4
05/04/03	at No. 25 Florida	L, 4-0
05/09/03	vs. No. 16 Alabama	L, 3-1
05/10/03	vs. No. 20 South Carolina	W, 5-1
05/10/03	vs. No. 25 Florida	W, 1-0
05/11/03	vs. No. 25 Florida	W, 3-1
05/11/03	vs. No. 16 Alabama	L, 3-1
05/16/03	at No. 4 Texas	L, 8-0 (6)
05/16/03	vs. No. 15 Arizona State	L, 4-1

2004 (20-11)

Date	Opponent	Result
02/07/04	No. 4 Oklahoma	L, 6-0
02/14/04	vs. No. 2 California	L, 5-1
02/28/04	vs. No. 3 California	W, 6-1
02/28/04	vs. No. 4 Washington	W, 4-2
02/29/04	vs. No. 6 Georgia	W, 5-2 (8)
02/29/04	vs. No. 10 Florida State	W, 4-3
03/07/04	at No. 13 Tennessee	W, 2-1
03/07/04	at No. 13 Tennessee	L, 4-0
03/13/04	No. 15 South Carolina	W, 1-0 (10)
03/13/04	No. 15 South Carolina	L, 6-4 (9)
03/14/04	No. 15 South Carolina	W, 4-0
03/20/04	No. 7 Georgia	W, 10-2 (6)
03/20/04	No. 7 Georgia	L, 6-2
03/21/04	No. 7 Georgia	L, 4-2
03/27/04	at No. 7 Alabama	W, 6-2
03/27/04	at No. 7 Alabama	W, 9-6
03/28/04	at No. 7 Alabama	W, 10-7
04/24/04	No. 19 Auburn	L, 2-1
04/24/04	No. 19 Auburn	W, 11-0 (5)
05/01/04	No. 20 Florida	W, 4-0 (5)
05/02/04	No. 20 Florida	W, 4-1
05/02/04	No. 20 Florida	L, 3-1
05/14/04	at No. 13 Alabama	W, 2-1
05/15/04	vs. No. 14 Auburn	L, 2-0
05/16/04	vs. No. 14 Auburn	W, 1-0
05/16/04	vs. No. 10 Georgia	W, 4-1
05/27/04	vs. No. 6 Michigan	W, 3-2 (13)
05/28/04	vs. No. 2 UCLA	L, 2-0
05/30/04	vs. No. 4 Florida State	W, 2-1
05/30/04	vs. No. 5 California	W, 4-1
05/30/04	vs. No. 5 California	L, 4-1

2005 (4-14)

Date	Opponent	Result
02/26/05	vs. No. 19 Fresno State	L, 5-2

MISCELLANEOUS STREAKS

OVERALL STREAKS

LONGEST WINNING STREAK

24 games (February 20 - March 31, 2010)

LONGEST HOME WINNING STREAK

30 games (April 12, 2006 - March 18, 2007)

LONGEST LOSING STREAK

9 games (March 13-30, 2005)

LONGEST HOME LOSING STREAK

4 games (March 25, 2005 - April 6, 2005)

MOST CONSECUTIVE SHUTOUTS

7 (Feb. 12-22, 2006)

MOST CONSECUTIVE HOME SHUTOUTS

7 (Feb. 12-22, 2006)

CONSECUTIVE GAMES WITHOUT BEING SHUTOUT

63 (Feb. 13 - May 20, 1999)

CONSECUTIVE HOME GAMES W/OUT BEING SHUTOUT

63 (Feb. 19, 2001 - Feb. 8, 2003)

SEC STREAKS

LONGEST WINNING STREAK

15 games (April 4 - May 5, 2001)

LONGEST HOME WINNING STREAK

16 games (March 18, 2000 - April 3, 2001; April 2, 1999 - March 17, 2000)

LONGEST LOSING STREAK

9 games (March 13, 2005 - March 30, 2005)

LONGEST HOME LOSING STREAK

4 games (March 25, 2005 - April 6, 2005)

MOST CONSECUTIVE SHUTOUTS

5 (March 18-30, 2012)

MOST CONSECUTIVE HOME SHUTOUTS

4 (April 1-8, 2006; March 20-24, 2002; April 22-30, 2000; April 16 - May 7, 1999;)

CONSECUTIVE GAMES WITHOUT BEING SHUTOUT

67 (April 21, 1998 - May 5, 2000)

CONSECUTIVE HOME GAMES W/OUT BEING SHUTOUT

69 (April 21, 1998 - March 24, 2007)

CONSECUTIVE SEC CHAMPIONSHIPS

4 (1999-2000-2001-2002)

CONSECUTIVE SEC TOURNAMENT CHAMPIONSHIPS

2 (2001-2002)

CONSECUTIVE SEC WESTERN DIVISION TITLES

6 (1997-1998-1999-2000-2001-2002)

PROGRAM HIGHLIGHTS

MOST WINS IN A SEASON

59 (2001, 2000)

MOST SEC WINS IN A SEASON

27 (1999)

FEWEST LOSSES IN A SEASON

10 (1999)

FEWEST SEC LOSSES IN A SEASON

3 (1999)

BEST WINNING PERCENTAGE IN A SEASON

.848 (56-10 - 1999)

BEST SEC WINNING PERCENTAGE IN A SEASON

.900 (27-3 - 1999)

BEST START TO A SEASON

14-0 (2006)

BEST START TO THE SEC SEASON

12-0 (1997)

MOST SHUTOUTS IN A SEASON

35 (2002)

MOST SEC SHUTOUTS IN A SEASON

17 (2002)

CONSECUTIVE WEEKS RANKED IN THE TOP 25

103 (Feb. 28, 1998 - March 30, 2005)

CONSECUTIVE WEEKS RANKED IN THE TOP 10

48 (Preseason 2000 - March 18, 2003)



QUINLAN DUHON

03/19/05	at No. 13 Georgia	L, 3-2
03/19/05	at No. 13 Georgia	L, 2-0
03/20/05	at No. 13 Georgia	L, 4-1
03/26/05	No. 10 Alabama	L, 13-0 (5)
03/26/05	No. 10 Alabama	L, 7-1
04/23/05	at No. 21 Auburn	L, 7-4
04/23/05	at No. 21 Auburn	L, 8-0 (5)
04/24/05	at No. 21 Auburn	L, 2-0
04/30/05	No. 16 Florida	W, 4-3
04/30/05	No. 16 Florida	W, 3-0
05/01/05	No. 16 Florida	W, 10-0
05/07/05	No. 10 Tennessee	L, 1-0 (9)
05/07/05	No. 10 Tennessee	L, 3-0
05/08/05	No. 10 Tennessee	L, 2-0 (9)
05/12/05	vs. No. 8 Georgia	L, 2-1
05/13/05	at No. 23 Florida	W, 9-1
05/14/05	vs. No. 18 Auburn	L, 4-3

2006 (17-13)

Date	Opponent	Result
02/18/06	No. 11 Washington	W, 2-0
02/19/06	No. 11 Washington	W, 4-0
02/24/06	vs. No. 3 UCLA	L, 3-1
02/24/06	vs. No. 11 Oregon State	L, 5-1
02/26/06	vs. No. 6 Stanford	L, 1-0
03/04/06	at No. 10 Oklahoma	W, 2-1
03/05/06	at No. 10 Oklahoma	W, 6-5 (8)
03/18/06	No. 12 Georgia	L, 11-0 (5)
03/18/06	No. 12 Georgia	L, 1-0
03/19/06	No. 12 Georgia	W, 3-0
04/08/06	No. 19 Auburn	W, 4-0
04/08/06	No. 19 Auburn	W, 6-5
04/09/06	No. 19 Auburn	L, 1-0
04/14/06	at No. 3 Alabama	W, 2-1
04/14/06	at No. 3 Alabama	L, 7-0
04/15/06	at No. 3 Alabama	W, 3-2
04/29/06	No. 24 Florida	W, 2-0
04/29/06	No. 24 Florida	W, 7-6
04/30/06	No. 24 Florida	W, 5-0
05/06/06	at No. 6 Tennessee	L, 4-0
05/06/06	at No. 6 Tennessee	L, 10-1 (5)
05/07/06	at No. 6 Tennessee	W, 4-0
05/11/06	vs. No. 21 Auburn	W, 4-1
05/12/06	at No. 8 Georgia	W, 5-0
05/13/06	vs. No. 5 Tennessee	L, 3-0
05/20/06	No. 15 Louisiana-Lafayette	W, 7-6 (10)
05/21/06	No. 15 Louisiana-Lafayette	W, 5-4
05/26/06	at No. 1 Arizona	L, 5-0
05/27/06	at No. 1 Arizona	W, 3-2
05/27/06	at No. 1 Arizona	L, 14-5 (5)

2007 (11-6)

Date	Opponent	Result
03/03/07	at No. 15 Washington	L, 3-1 (9)
03/04/07	at No. 15 Washington	L, 6-3
03/17/07	No. 19 Florida	W, 7-0
03/17/07	No. 19 Florida	W, 4-1
03/18/07	No. 19 Florida	W, 2-1
03/24/07	No. 2 Alabama	L, 6-0
03/24/07	No. 2 Alabama	W, 5-4 (8)
03/25/07	No. 2 Alabama	W, 3-0
04/28/07	No. 1 Tennessee	L, 2-1

04/28/07	No. 1 Tennessee	W, 5-1
04/29/07	No. 1 Tennessee	W, 3-2
05/11/07	vs. No. 2 Alabama	W, 4-1
05/12/07	vs. No. 19 Florida	W, 1-0 (9)
05/18/07	vs. No. 25 Fresno State	W, 1-0 (9)
05/19/07	at No. 16 Stanford	W, 11-5
05/25/07	at No. 9 Arizona State	L, 1-0 (10)
05/26/07	at No. 9 Arizona State	L, 7-4

2008 (5-13)

Date	Opponent	Result
02/23/08	vs. No. 23 Cal State Fullerton	W, 3-2 (8)
02/23/08	vs. No. 2 Northwestern	L, 6-4
02/24/08	vs. No. 9 Arizona	L, 7-4
03/08/08	No. 17 Georgia	W, 8-1

03/08/08	No. 17 Georgia	W, 1-0
03/09/08	No. 17 Georgia	W, 5-2
03/29/08	at No. 3 Florida	L, 6-1
03/29/08	at No. 3 Florida	L, 2-0
03/30/08	at No. 3 Florida	L, 7-0
04/05/08	at No. 2 Alabama	L, 9-8 (10)
04/05/08	at No. 2 Alabama	L, 8-0
04/06/08	at No. 2 Alabama	L, 8-1
04/19/08	at No. 9 Tennessee	L, 8-0
04/19/08	at No. 9 Tennessee	W, 8-2
04/20/08	at No. 9 Tennessee	L, 5-4
05/09/08	No. 3 Alabama	L, 7-4
05/17/08	No. 16 Louisiana-Lafayette	L, 9-4
05/18/08	No. 16 Louisiana-Lafayette	L, 6-3

2009 (5-10-1)

Date	Opponent	Result
02/06/09	vs. No. 10 Oklahoma	L, 8-0 (5)
02/14/09	No. 5 Texas A&M	W, 6-5 (8)
02/15/09	No. 5 Texas A&M	W, 4-3
03/14/09	at No. 8 Georgia	L, 6-5
03/18/09	No. 2 Alabama	W, 3-2
03/18/09	No. 2 Alabama	W, 6-5
04/04/09	No. 13 Tennessee	L, 2-1
04/04/09	No. 13 Tennessee	L, 7-4
04/05/09	No. 13 Tennessee	T, 3-3
04/18/09	No. 1 Florida	L, 3-0
04/18/09	No. 1 Florida	L, 1-0
04/19/09	No. 1 Florida	L, 12-0 (5)
05/07/09	at No. 18 Tennessee	L, 6-5
05/16/09	at No. 9 Arizona State	W, 10-2 (5)
05/17/09	at No. 9 Arizona State	L, 6-4
05/17/09	at No. 9 Arizona State	L, 5-0

2010 (6-12)

Date	Opponent	Result
02/12/10	vs. No. 19 North Carolina	L, 1-0
02/12/10	vs. No. 21 DePaul	W, 4-1
02/13/10	vs. No. 19 North Carolina	W, 6-3
02/20/10	No. 4 Michigan	L, 2-0

PITCHING SUPERLATIVES**PERFECT GAMES: (3)**

PITCHER(S)	OPPONENT	DATE
Rachele Fico	Southeastern Louisiana (5 Innings)	02/16/11
Tiffany Garcia	Grambling State (5 Innings)	02/15/06
Britni Sneed and Sarah Meadors	Tennessee (5 Innings)	03/18/01

NO-HITTERS: (34)

PITCHER(S)	OPPONENT	DATE
Kelsee Selman	Jackson State (6 Innings)	02/28/14
Rachele Fico	vs. Ohio State	02/22/13
Meghan Patterson	vs. Southern (5 Innings)	02/18/11
Brittany Mack	Texas State (5 Innings)	02/21/09
Emily Turner	at Arkansas	04/21/07
Dani Hofer	Southern Miss (5 Innings)	02/24/07
Dani Hofer	vs. Missouri State (5 Innings)	02/16/07
Tiffany Garcia	Centenary (5 Innings)	02/10/07
Tiffany Garcia	Mississippi Valley State (5 Innings)	02/17/06
Tiffany Garcia	Grambling State (5 Innings)	02/15/06
Dani Hofer	Arkansas-Pine Bluff (5 Innings)	02/11/06
Kristin Schmidt	Centenary	04/02/03
Kristin Schmidt	Jackson State (5 Innings)	03/19/03
Tessa Lynam	Jackson State (5 Innings)	02/28/03
Kristin Schmidt and Tessa Lynam	Cal Poly	02/15/03
Kristin Schmidt	Baylor	02/07/03
Britni Sneed	Texas A&M-Corpus Christi (5 Innings)	05/04/02
Britni Sneed	at Ole Miss	04/28/02
Britni Sneed	at Southern Miss	04/24/02
Britni Sneed	Southern Miss (5 Innings)	04/18/02
Britni Sneed	at Tennessee	03/16/02
Britni Sneed	Western Michigan	02/10/02
Britni Sneed	Ole Miss (6 Innings)	04/28/01
Ashley Lewis	at Coastal Carolina	03/28/01
Britni Sneed and Sarah Meadors	Tennessee (5 Innings)	03/18/01
Britni Sneed	Tennessee	03/17/01
Britni Sneed and Sarah Meadors	Houston (5 Innings)	03/02/01
Britni Sneed and Sarah Meadors	East Tennessee State (5 Innings)	02/19/01
Britni Sneed	Louisiana Tech	04/11/00
Britni Sneed	at Ole Miss	03/31/00
Ashley Lewis	McNeese State (6 Innings)	02/13/99
Sarah KnifeChief	Arkansas	04/17/98
Sarah KnifeChief and Sophia Mount	Northwestern State (5 Innings)	03/25/98
Julie Stashko and Sophia Mount	Southern (6 Innings)	02/14/98

04/03/10	at No. 6 Florida	L, 4-1
04/03/10	at No. 6 Florida	L, 2-1
04/04/10	at No. 6 Florida	L, 7-1
04/07/10	at No. 6 Alabama	L, 3-1
04/07/10	at No. 6 Alabama	L, 4-3
04/29/10	No. 8 Georgia	W, 5-1
04/30/10	No. 8 Georgia	W, 5-3
04/30/10	No. 8 Georgia	L, 3-2
05/08/10	at No. 18 Tennessee	L, 6-5
05/08/10	at No. 18 Tennessee	W, 3-0
05/09/10	at No. 18 Tennessee	L, 6-1
05/14/10	vs. No. 5 Florida	W, 9-1
05/15/10	vs. No. 4 Alabama	L, 5-4
05/22/10	No. 20 Texas A&M	L, 1-0

2011 (7-15)

Date	Opponent	Result
02/18/11	vs. No. 20 Oklahoma State	L, 5-3
02/25/11	vs. No. 3 Arizona	L, 4-1
02/26/11	vs. No. 14 California	L, 11-3
03/09/11	No. 2 Florida	L, 8-1
03/09/11	No. 2 Florida	L, 5-0
03/11/11	at No. 1 Georgia	L, 6-3
03/12/11	at No. 1 Georgia	L, 8-0 (5)
03/13/11	at No. 1 Georgia	L, 12-0 (5)
03/18/11	No. 24 Kentucky	L, 6-1
03/19/11	No. 24 Kentucky	W, 2-1
03/20/11	No. 24 Kentucky	W, 4-1
04/08/11	No. 1 Alabama	W, 2-1 (14)
04/09/11	No. 1 Alabama	W, 3-1 (10)
04/10/11	No. 1 Alabama	W, 2-0
04/15/11	No. 6 Tennessee	L, 6-0
04/16/11	No. 6 Tennessee	L, 11-0
04/17/11	No. 6 Tennessee	L, 7-2
04/20/11	at No. 25 Auburn	W, 7-3
04/20/11	at No. 25 Auburn	W, 1-0
05/12/11	vs. No. 8 Georgia	L, 9-0 (5)
05/22/11	at No. 18 Texas A&M	L, 3-1 (9)

2012 (10-19)

Date	Opponent	Result
02/11/12	No. 15 Michigan	L, 2-1
02/19/12	vs. No. 3 California	L, 14-3
03/02/12	at No. 8 Oklahoma	L, 7-0
03/03/12	vs. No. 23 Oklahoma State	W, 7-4

SEASON OPENERS (14-4)

Date	Opponent	Result
02/21/97	Stephen F. Austin	W, 2-0
02/14/98	Southern	W, 4-0 (6)
02/13/99	McNeese State	W, 7-0 (6)
02/12/00	Nicholls State	W, 3-0
02/09/01	vs. No. 4 Washington	W, 14-2
02/08/02	Jackson State	W, 10-0 (5)
02/07/03	Stephen F. Austin	W, 3-1
02/06/04	Centenary	W, 9-0 (5)
02/12/05	vs. Illinois	L, 5-3
02/11/06	Stephen F. Austin	W, 11-0 (5)
02/09/07	Memphis	W, 3-1
02/15/08	St. John's	W, 14-0
02/05/09	vs. UAB	W, 10-5
02/12/10	vs. No. 19 North Carolina	L, 1-0
02/11/11	Louisiana Tech	W, 9-1 (6)
02/10/12	Penn State	L, 5-3
02/08/13	No. 22 North Carolina	W, 8-0 (5)
02/06/14	No. 10 Texas	L, 6-1

HOME OPENERS (16-2)

Date	Opponent	Result
02/21/97	Stephen F. Austin	W, 2-0
02/14/98	Southern	W, 4-0 (6)
02/13/99	McNeese State	W, 7-0 (6)
02/12/00	Nicholls State	W, 3-0
02/19/01	East Tennessee State	W, 9-0 (5)
02/08/02	Jackson State	W, 10-0 (5)
02/07/03	Stephen F. Austin	W, 3-1
02/06/04	Centenary	W, 9-0 (5)
02/18/05	Grambling State	W, 10-0 (6)
02/11/06	Stephen F. Austin	W, 11-0 (5)
02/09/07	Memphis	W, 3-1
02/15/08	St. John's	W, 14-0
02/11/09	McNeese State	W, 6-0
02/17/10	Louisiana-Monroe	W, 6-1
02/11/11	Louisiana Tech	W, 9-1 (6)
02/10/12	Penn State	L, 5-3
02/08/13	No. 22 North Carolina	W, 8-0 (5)
02/06/14	No. 10 Texas	L, 6-1



ASHLEY LANGONI

03/03/12	vs. No. 8 Oklahoma	L, 5-0
03/04/12	at No. 23 Oklahoma State	L, 1-0 (10)
03/14/12	No. 20 Auburn	W, 4-1
03/14/12	No. 20 Auburn	L, 2-0
04/06/12	at No. 2 Alabama	L, 6-0
04/07/12	at No. 2 Alabama	W, 3-2
04/08/12	at No. 2 Alabama	L, 6-0
04/13/12	at No. 10 Tennessee	L, 2-0
04/14/12	at No. 10 Tennessee	L, 4-2
04/15/12	at No. 10 Tennessee	L, 10-2 (6)
04/18/12	No. 22 Florida State	L, 8-1
04/24/12	at No. 2 Florida	L, 2-1 (8)
04/24/12	at No. 2 Florida	W, 1-0
04/27/12	No. 12 Georgia	L, 1-0 (15)
04/28/12	No. 12 Georgia	L, 6-1
04/29/12	No. 12 Georgia	W, 1-0
05/10/12	vs. No. 7 Florida	L, 1-0
05/19/12	at No. 14 Texas A&M	W, 2-0
05/20/12	at No. 14 Texas A&M	W, 2-1
05/26/12	at No. 10 Missouri	W, 6-1
05/27/12	at No. 10 Missouri	L, 5-1 (12)
05/27/12	at No. 10 Missouri	W, 3-1

05/31/12	vs. No. 1 California	L, 5-3
06/02/12	vs. No. 19 South Florida	W, 1-0
06/02/12	vs. No. 2 Arizona State	L, 6-0

2013 (12-10)

Date	Opponent	Result
02/08/13	No. 22 North Carolina	W, 8-0 (5)
02/10/13	No. 22 North Carolina	L, 3-1
02/23/13	vs. No. 14 Arizona	W, 3-0
02/24/13	vs. No. 16 UCLA	L, 2-0
03/01/13	vs. No. 10 Oregon	L, 10-2 (6)
03/02/13	vs. No. 14 Michigan	W, 14-6
03/03/13	vs. No. 15 Louisville	L, 6-2
03/15/13	No. 17 Kentucky	W, 7-1
03/16/13	No. 17 Kentucky	W, 4-3 (9)
03/17/13	No. 17 Kentucky	W, 3-2
03/27/13	at No. 25 South Alabama	L, 12-5
04/12/13	at No. 10 Texas A&M	L, 6-2
04/13/13	at No. 10 Texas A&M	W, 9-6 (8)
04/14/13	at No. 10 Texas A&M	W, 10-2 (5)
04/19/13	No. 12 Missouri	L, 6-1
04/20/13	No. 12 Missouri	W, 8-0 (5)
04/21/13	No. 12 Missouri	L, 3-2
04/25/13	No. 4 Alabama	W, 3-2 (8)
04/16/13	No. 4 Alabama	W, 2-1
04/17/13	No. 4 Alabama	W, 4-3
05/18/13	No. 21 Louisiana-Lafayette	L, 3-0
05/19/13	No. 21 Louisiana-Lafayette	L, 1-0

2014 (10-15)

Date	Opponent	Result
02/06/14	No. 10 Texas	L, 6-1
02/14/14	No. 18 South Alabama	L, 2-1
02/20/14	vs. No. 3 Washington	W, 6-3
02/21/14	vs. No. 6 Oregon	L, 4-1
02/22/14	vs. No. 13 Stanford	W, 5-3
03/14/14	No. 1 Florida	L, 7-6 (8)
03/15/14	No. 1 Florida	W, 3-2
03/16/14	No. 1 Florida	L, 10-2 (5)
03/22/14	at No. 22 Oklahoma	L, 2-1
03/23/14	at No. 22 Oklahoma	L, 3-2
03/28/14	at No. 7 Alabama	L, 9-1 (6)
03/29/14	at No. 7 Alabama	L, 2-1
03/30/14	at No. 7 Alabama	L, 5-1
04/04/14	No. 2 Tennessee	W, 7-4
04/05/14	No. 2 Tennessee	W, 8-4
04/06/14	No. 2 Tennessee	L, 9-0 (6)
04/11/14	No. 13 Georgia	L, 6-1
04/12/14	No. 13 Georgia	W, 5-4 (8)
04/13/14	No. 13 Georgia	W, 13-11 (6)
04/23/14	No. 20 South Alabama	W, 6-1
05/08/14	vs. No. 14 Misosuri	W, 6-0
05/09/14	vs. No. 16 Kentucky	L, 4-3 (9)
05/17/14	at No. 10 Arizona	L, 9-8
05/18/14	at No. 10 Arizona	W, 5-1
05/18/14	at No. 10 Arizona	L, 13-5 (5)

SEC OPENERS (15-3)

Date	Opponent	Result
03/15/97	at Auburn	W, 5-0
03/06/98	Auburn	W, 5-2
03/19/99	at Auburn	W, 12-3 (6)
03/17/00	Auburn	W, 6-5
03/10/01	at Florida	W, 1-0
03/09/02	Florida	W, 4-0
03/08/03	Tennessee	W, 4-0
03/03/04	Mississippi State	W, 6-2
03/12/05	at South Carolina	L, 4-3
03/11/06	at Ole Miss	W, 6-1
03/10/07	at Ole Miss	L, 2-1
03/08/08	No. 16 Georgia	W, 8-1
03/07/09	Kentucky	W, 3-2
03/13/10	at South Carolina	W, 5-0
03/09/11	No. 2 Florida	L, 8-1
03/14/12	No. 20 Auburn	W, 4-1
03/08/14	at Mississippi State	W, 1-0 (14)
03/07/14	at Auburn	W, 4-1

SEC HOME OPENERS (13-5)

Date	Opponent	Result
03/29/97	Ole Miss	W, 6-2
03/06/98	Auburn	W, 5-2
04/02/01	Ole Miss	L, 2-1
03/17/00	Auburn	W, 6-5
03/17/01	Tennessee	W, 5-0
03/09/02	Florida	W, 4-0
03/08/03	Tennessee	W, 4-0
03/03/04	Mississippi State	W, 6-2
03/25/05	No. 10 Alabama	L, 6-0
03/18/06	No. 12 Georgia	L, 11-0 (5)
03/17/07	No. 19 Florida	W, 7-0
03/08/08	No. 16 Georgia	W, 8-1
03/07/09	Kentucky	W, 3-2
03/17/10	Ole Miss	W, 7-1
03/09/11	No. 2 Florida	L, 8-1
03/14/12	No. 20 Auburn	W, 4-1
03/15/13	No. 17 Kentucky	W, 7-1
03/14/14	No. 1 Florida	L, 7-6 (8)



Ronald Anderson
Baton Rouge, La.
District 6



Scott Angelle
Breaux Bridge, La.
District 3



Scott Ballard
Covington, La.
District 1



R. Blake Chatelain
Alexandria, La.
District 5



Garret "Hank" Danos
Larose, La.
District 3
Past Chairman



Ann Duplessis
New Orleans, La.
District 2
Chair-Elect



Stanley J. Jacobs
New Orleans, La.
District 1



Raymond Lasseigne
Bossier City, La.
District 4



Jack Lawton
Lake Charles, La.
District 7



Lee Mallett
Lake Charles, La.
District 7



Rolfe McCollister
Baton Rouge, La.
District 6



Jim McCreary
Shreveport, La.
District 4



James Moore
Monroe, La.
District 5



J. Stephen Perry
New Orleans, La.
District 2



Robert Yarborough
Baton Rouge, La.
Member-At-Large
Chairman



Brandon Crain
Alexandria, La.
Student Member



Dr. F. King Alexander

President/Chancellor, LSU



Dr. F. King Alexander was named the incoming president and chancellor of Louisiana State University, which has an annual budget of \$3.4 billion and more than 54,000 students. He was appointed to the position by the LSU Board of Supervisors in March 2013 and assumed the position on July 1, 2013.

Prior to being named the incoming president, Dr. Alexander was president of California State University, Long Beach (2006-2013) one of the nation's largest public universities located in southern California.

During his more than seven-year tenure at California State University, Long Beach, Dr. Alexander was twice named the California State University Student Association (CSSA) "President of the Year," which represents all 23 California State Universities and its over 440,000 students.

Prior to becoming president of California State University, Long Beach, Dr. Alexander was president of Murray State University in Kentucky (2001-2005) and was a faculty member at the University of Illinois, Champaign-Urbana, where he was the director of the graduate higher education program.

A Kentucky native who grew up in north Florida, Dr. Alexander received his Ph.D. from the University of Wisconsin-Madison in higher education administration with a focus on finance and educational policy analysis, and a Master of Science degree from the University of Oxford, Oxford, England in comparative educational studies.

As a teacher and administrator, Dr. Alexander has received many honors, including the University of Wisconsin-Madison School of Education Alumni Achievement Award (2002) and has research

university faculty affiliations at the University of Wisconsin-Madison Center for the Study of Postsecondary Education (WISCAPE) and Cornell University Higher Education Research Institute (CHERI).

Alexander is an internationally-respected expert in higher education finance and public policy and frequently publishes in national journals and for organizations in this field. He has served as a reviewer, an editorial board member, and a university instructor and faculty member, teaching courses in higher education finance, law, history and current events.

Dr. Alexander also has been asked to represent public higher education colleges and universities on numerous occasions to the United States Congress on issues of college affordability, student indebtedness, and institutional efficiency and effectiveness in efforts to address many of the growing challenges facing American higher education. Due to his national recognition and involvement on higher education issues, Dr. Alexander has served on numerous U.S. higher education and statewide organizational leadership boards where he remains very active.

Dr. Alexander and his wife, Shenette, have three children: Kylie, Savannah and Madison.



Dr. Bill Demastes

Faculty Athletics Representative

Dr. Bill Demastes, a professor of English at LSU, is in his third year as Faculty Athletics Representative. Dr. Demastes earned his Ph.D. in English in 1986 from the University of Wisconsin-Madison with a Field of Study of Drama as Genre and a specialization in 20th-Century American and British Drama. He

earned his masters in English in June 1979 from the University of Georgia in Athens where he specialized in 19th-Century American Literature.

At LSU, he served as Associate Dean of the College of Arts and

Sciences from 2001-2004 and Director of Undergraduate Studies for the Department of English from 1999-2001 and 2010-11. He has also served as Associate Chair of the Department of English (1998-99); Director of the Master of Arts in Liberal Arts Program (1996-2004); and, Director of Graduate Studies in the Department of English (1992-94; 2006-06).

He was honored with the LSU Alumni Association Faculty Excellence Award in 2000 and in 2002 won the LSU Distinguished Faculty Award. He was named in 2009 an LSU Rainmaker which is given to the top 100 LSU Faculty. In 2010 and 2013 he received the Tiger Athletic Association Undergraduate Teaching Award University College, and in the summer of 2011, he was named the Harry Ransom Summer Fellowship recipient by the University of Texas.



Joe Alleva

LSU Vice Chancellor/Director of Athletics

Joe Alleva continues to bring unprecedented national recognition to LSU as Vice Chancellor and Director of Athletics. Under Alleva's leadership, LSU enjoys one of the country's premier athletics programs with success on and off the field of competition. Now in his seventh year at LSU, Alleva is dedicated to athletic and academic excellence, and he is committed to providing the opportunities and the resources necessary for student-athletes to excel in competition, in the classroom and in the community. Alleva joined the LSU family on April 4, 2008 after a highly successful tenure as director of athletics at Duke University for 10 years. Alleva's role at LSU was further expanded in August of 2009 when vice chancellor was added to his title by the LSU Board of Supervisors. It is the first time in school history that the director of athletics has also held a vice chancellor position.

In September 2014, the LSU Board of Supervisors extended Alleva's contract through June of 2019.

Alleva is currently serving a five-year term on the prestigious NCAA Men's Basketball Committee, enhancing his reputation as one of the most respected athletic administrators in the country. Alleva has been appointed to numerous national committees throughout his career, including the Football Bowl Certification Committee, the NCAA Division I Championships/Competition Cabinet and several Southeastern Conference and Atlantic Coast Conference committees.

Upon his arrival at LSU, Alleva unveiled a strategic master plan for the LSU athletics program – "LSU: Thru and True" – to ensure the advancement and future of LSU Athletics as an exemplary enterprise. The central mission of the plan is to create an environment for student-athletes to reach their ultimate potential, prepare them to be champions in life and to set out goals and values for the entire athletics program.

Living up to Alleva's mantra of "competition, classroom, community," LSU student-athletes in 2013-14 logged more than 4,732 hours in community service work across 21 sports through LSU's "Geaux Givers" program. And a total of 88 proud Tigers received their degrees from the university during LSU commencement ceremonies in December and May. LSU's overall graduation success rate for all student-athletes has grown from 69 percent in 2008 to 81 percent in 2013.

With a strong commitment to academics, Alleva ensures that the Cox Communications Academic Center for Student-Athletes is a first-class facility that provides student-athletes the resources necessary for success in the classroom and personal development. And with an emphasis on community service and outreach programs, the implementation under Alleva's direction of the "Geaux Givers" fosters a relationship between the local community and LSU student-athletes, who regularly participate in philanthropic events. Alleva has bolstered the athletic department's L-Club program to reach out and connect with former student-athletes, and he has supervised the thriving "Project Graduation" program in which many former student-athletes have returned to LSU to earn their degrees.

Alleva's tenure has been distinguished by a number of significant athletic achievements, including four straight 10-win seasons by the football team, a

baseball national championship and two College World Series berths, two consecutive women's basketball Sweet 16 appearances, three gymnastics Super Six berths, a softball College World Series appearance and 15 NCAA Top 5 finishes indoors and outdoors by the men's and women's track and field teams.

LSU under Alleva's leadership claimed the 2009 baseball College World Series title, and the Tigers have earned 30 individual NCAA championships in the sports of men and women's track and field, gymnastics, men's golf and women's golf. LSU has captured 12 Southeastern Conference team championships, including the 2011 football crown, and the Tigers have won 80 individual SEC titles during Alleva's term. The Tigers in 2011-12 finished fourth in both the men's and women's Capital One Cup competition that identifies athletic excellence. LSU was one of only two schools in the country – and the only one in the SEC – to rank in the top four in both categories.

LSU's prominence was evident again in the final 2013-14 Learfield Sports Director's Cup standings that recognize the nation's best athletic programs, as the Tigers finished in the Top 25 for the ninth consecutive year. LSU was the only school in the Southeastern Conference to post a 10 win-season (10-3) in football, a 20-win season (20-14) in men's basketball and a 40-win season (46-16-1) in baseball.

The 2013 LSU football team recorded its seventh 10-win season in nine years and defeated Iowa in the Outback Bowl; the men's basketball team earned 20 victories for the first time since 2009; and the baseball team won its fifth SEC Tournament title in seven years and was an NCAA Tournament National Seed for the third straight season. The Lady Tiger basketball team earned his second consecutive Sweet 16 berth, and LSU gymnastics, led by National Coach of the Year D-D Breau, enjoyed the

finest season in its illustrious history, finishing No. 3 in the nation.

The LSU men's golf team recorded its highest national finish since 1967, as the Tigers placed third at the NCAA Championships. The men's track and field team placed fourth and the women's team sixth at the NCAA outdoor meet. The softball, volleyball, swimming and diving, women's tennis and women's golf teams each participated in NCAA postseason competition. The year was also highlighted by the inaugural season of the sand volleyball program, which gives more LSU female student-athletes the opportunity to compete at the intercollegiate level.

Alleva's vision will keep LSU among the nation's leaders in athletic facilities. In the fall of 2014, LSU opens the expansion of the South End Zone of Tiger Stadium – a project that adds premium seating, general public seating and two state-of-the-art video boards – continuing an effort to augment one of the most iconic venues in all of college sports. Since 2010, Alleva has directed an aggressive campaign to preserve and enhance the appearance of Tiger Stadium that has included the installation new windows, lighting systems, gating systems, and championship plazas.

Under Alleva's direction, LSU's world-renowned track and field program in 2010 received a new running surface in Bernie Moore Stadium, and extensive renovations to the Maddox Field House in the spring of 2014 give the Tigers a first-class indoor track and field venue. Alleva directed a major renovation to the University Club golf course that was completed in September 2010 and allows the LSU men's and women's golf teams to compete on one of the most challenging courses in the country. An overhaul of the LSU soccer facility was completed in the fall of 2011, converting the venue into fan-friendly venue that has attracted record-breaking crowds.

Future plans include a new gymnastics practice facility, a new

tennis complex featuring indoor and outdoor courts, and a modern Nutrition Center for Student-Athletes, a facility that will house full-time chefs and nutritionists and provide the best dietary selections for all Fighting Tiger competitors.

Alleva is an innovator with bold ideas that benefit not only LSU but all of Greater Baton Rouge. He has been instrumental in the planning of the Bayou Country Superfest, a three-day country music concert and festival held in Tiger Stadium each spring. The event attracts over 100,000 visitors to the LSU campus and makes a tremendous economic impact upon the local community.

Alleva became director of athletics at Duke in 1998 and his impressive tenure there propelled the university into the ranks of America's top all-around collegiate programs. Among his outstanding list of accomplishments includes the greatest 10-year period in Duke Athletics, winning more ACC and NCAA championships than in any other decade in school history.

Alleva, whose hometown is Suffern, N.Y., majored in Finance at Lehigh University and received his bachelor's degree in 1975. While at Lehigh, Alleva was the quarterback of the football team and team captain in 1974. Alleva also played on the Lehigh baseball team. He served as a graduate assistant football coach and earned an MBA in 1976.

While at Duke, Alleva played a key role in Durham's community sports scene. He started Little League Baseball in Durham over 20 years ago, and also began the American Legion baseball program.

He is a member of the North Carolina American Legion Hall of Fame, Suffern High School Hall of Fame and the Rockland County Hall of Fame.

Alleva and his wife, Annie, have three children, J.D., Jeff, and Jenny, and one granddaughter.



Verge Ausberry

Senior Associate AD/Operations and Administration

A former LSU football standout, Verge Ausberry joined the athletics administrative staff in August 2001 as the Associate Athletics Director for Operations. He was appointed to the position of Senior Associate Athletics Director in May 2006.

Ausberry supervises and is responsible for football, operations and football scheduling. He also oversees the LSU men's and women's track and field programs, the equipment staff, the strength and conditioning staff, the Dr. Martin Broussard training room, the video department and football game management.

Ausberry, from New Iberia, La., played inside linebacker for the Tigers, lettering in 1986-89. He was part of two SEC championship teams, playing on teams that went to four bowl games.

Before joining the LSU athletic administration, he was very closely involved in the athletic program, first serving for almost seven years as a member of LSU's highly regarded Academic Center for Athletes.

After leaving the Academic Center, he moved in July 1999 to the Tiger Athletic Foundation staff as part of LSU's fundraising arm.

Ausberry received his Bachelor of Science degree in education in May of 1990, his Master of Education degree in administration, supervision and certification in child welfare in May of 1992 and his specialist in higher education administration in 2004. He is presently a doctoral candidate in higher education administration at LSU. He is married to the former Cheri Morial of New Orleans and they have two boys, Austin(10) and Jaiden(9).



Bo Bahnsen

Senior Associate AD/Compliance and Planning

Returning in 2009 to serve the department in the Compliance Office, Bahnsen is once again proving to be a very versatile member of the athletic department.

Before moving back to Compliance, Bahnsen served the previous five years, in a valuable role as Associate Athletics Director for Internal Relations, overseeing the ticket office and all customer service operations.

Prior to December of 2003, Bahnsen's primary responsibility for the previous 14 years was to serve as LSU's NCAA compliance officer.

Bahnsen served as manager of the LSU basketball team as an undergraduate at LSU. In 1982, he became the administrative assistant for the men's basketball team, where he worked for five years.

In July 1987, he became administrative assistant to Athletics Director Joe Dean, overseeing the purchasing office and departmental travel operations until his promotion in 1989. In 1989, he was assigned his primary responsibility as NCAA compliance officer as assistant athletics director, and then was promoted to associate AD in 1996.

Bahnsen has been responsible for overseeing the successful implementation of LSU's Tradition Fund Program, a football-seating plan that requires contributions for the right to purchase approximately 45,000 seats in Tiger Stadium. In 2009, he helped organize the highly successful LSU celebration of the 100th anniversary of the Men's Basketball Program.

A native of Wharton, Texas, Bahnsen attended Wharton County Junior College for two years before transferring to LSU in 1979. He earned his Bachelor of Science degree in physical education.

Bahnsen, 55, is married to the former Karen Mayson, a former LSU golfer and current head coach of the Lady Tigers golf program. The couple has two children, Darren and Devin.



Mark Ewing

Senior Associate AD/Business

Mark Ewing, a 30-year employee of Louisiana State University, is in his 14th year with the Athletics Department, and serves as the department's Senior Associate Athletics Director for Business and the department's Chief Financial Officer.

His duties as the department's Chief Financial Officer includes oversight of the departments over \$109 million budget, management of the athletic business office, oversight of all travel, human resources, and purchasing. He also supervises the Athletic Ticket Office and serves as the liaison for concession operations. He is responsible for the department's financial forecasting and provides the financial information necessary for funding athletic construction and maintenance projects. He also serves as the department's administrator for men's and women's golf.

Ewing came to athletics from LSU's Office of Budget and Planning. He served as LSU's Budget Director overseeing the development and management of the university's operating budget.

Ewing, who is a native of Pointe Coupee Parish, received a bachelor's degree in finance from LSU in 1978 and a master's degree in public administration from LSU in 1995.

Ewing is married to the former Gail Ingram of Morgan City, La., and they have three daughters, Andrea, Arleen and Molly Sue. Andrea and her husband Cody Lee, Arleen and her husband John Daniel, and Molly Sue. He also has three granddaughters - Ainsley Grace who is the daughter of Molly Sue, and Dorothy Claire and Evelyn McLain who are the daughters of Arleen.



Ronnie Haliburton

Senior Associate AD/Athletic Facility Management

Ronnie Haliburton, who served as director of facility services in the LSU Athletics Department for three years, was promoted to Associate Athletics Director for Athletic Facility Management in March 2007.

Haliburton came to the athletics department in December of 2003 from LSU's facility maintenance department, where he served as manager for five years. He was responsible for the overall management of custodial operations, special events crews, stock room inventory and equipment repair.

Haliburton played as a tight end for the LSU football team from 1986-89, and was a member of two Southeastern Conference championship teams. He later played for the Denver Broncos for three years.

He first joined LSU in an administrative capacity in 1994 as resident assistant of Broussard Hall, then the school's athletic dormitory, before moving to the weight room as a student assistant strength coach.

Haliburton became a resident manager in 1996 before being named coordinator of residence life later that year. In 1998, he became Manager of Facility Maintenance at LSU.



Eddie Nunez

Senior Associate AD/Internal Operations

Eddie Nuñez joined the Athletics Department in October 2003 and since then has held 6 positions in the 11 years. In 2010, he was appointed to Senior Associate Athletic Director. With over 14 years of experience in working in intercollegiate athletics, Nuñez brings a background as a former student athlete, a collegiate coach and as a collegiate administrator to LSU.

As a member of the Senior Management Team, Nuñez's responsibilities include assisting in the oversight of day to day operations of the athletic department and serves as the department administrator for men's basketball program and men's and women's tennis programs. He is responsible for the management of the Strategic Master Plan for the department, the management and oversight of the Event Management department, the Marketing and Promotions department as well as directs all capital projects for the Athletic Department and Tiger Athletic Foundation. Under his guidance, the athletic department has experienced over \$350 million dollars in renovations and construction of capital projects. Nuñez also serves as the Athletic Department's liaison with LSU Sports Properties and Tiger Athletic Foundation, the principal fundraising arm of LSU athletics. During his time at LSU, he has been appointed to represent the department of athletics on various University and community committees.

Nuñez came to LSU after two and half years as the Director of Game and Event Management at Vanderbilt University. At Vanderbilt, along with directing the Game and Event Management department, he also assisted in construction and renovation of numerous athletic facilities. Prior to that, Nuñez served as men's basketball administrative assistant coach at Marquette University for one year and was men's basketball graduate assistant for coach Billy Donovan at the University of Florida for the previous two years. While attending the University of Florida, he played two seasons on the men's basketball team in 1997 and 1998 and was a twice on the SEC All Academic Honor Roll. He transferred to Florida after playing two years and obtaining a degree from Miami-Dade Community College.

The native of Miami, Fla., received his Associate degree in arts in architecture from Miami-Dade Community College in 1995, his Bachelor's in Sports Management and Masters in Sports Administration from the University of Florida in 1998 and 2000, respectively. He is married to the former Jane Hess of Owensboro, KY., and the couple have two daughters, Elizabeth Kendall Nuñez (6) and Anna Caldwell Nuñez (3).



Miriam Segar

Senior Associate AD/Senior Woman Administrator

Former LSU women's basketball player Miriam Segar has been a part of the athletics administration since June of 1995 and was most recently named Senior Associate AD and the department's Senior Woman Administrator after having served as Associate Athletics Director for Student Services since April 2007. She had served as Assistant Athletics Director since 2004.

As LSU's Senior Woman Administrator, Segar's responsibilities include oversight of the highly successful Tiger Olympic Sports program including 17 men's and women's sports. She also supervises the Tiger baseball program and the LSU cheerleaders. Segar began her administrative career at LSU as the compliance coordinator where she served for three years. Following that, in 1998, Segar was named the director of the CHAMPS/Life Skills Program where she worked until 2001 when she became the Director of Student Services.

While working with CHAMPS/Life Skills, Segar guided the program to the Division I Athletic Directors Program of Excellence Award in 2001.

Prior to returning to her alma mater, Segar spent one year at the SEC office as the championships assistant and the officiating assistant, assisting in the management of all SEC championships and tournaments and the coordination of women's basketball officials.

Segar, the 2006 Athletic Department Female Alumnus of the Year, was a three-year captain for the Lady Tigers basketball team and received four letters from 1990 to 1994. She earned the 1994 NCAA Post-graduate Scholarship and was a member of the 1994 NCAA All-Academic team.

Segar and her husband Jamie have four children – Grant, Reid, Maggie and Hayes.



Brian Broussard

Associate AD/Ticket Sales and Operations

An 18-year veteran of the Athletics Department, including 14 years as ticket manager, Brian Broussard was promoted to Assistant Athletics Director for Ticket Operations in July 2007 and Associate AD in 2012.

Broussard is responsible for revenue in excess of \$50 million, which includes the management of ticket and parking sales and renewals for all sports, as well as Tradition Fund donations for football, men's basketball and baseball.

Broussard began at LSU in August 1996 as an assistant ticket manager responsible for men's basketball sales and the day-to-day operations of ticket office. In March 2000, he was promoted to ticket manager, becoming responsible for the ticketing in all sports.

Prior to joining the LSU staff, Broussard was the ticket manager at Northwestern State in 1996. He worked as a promotions assistant at the University of Miami in 1995 and was the gameday club manager for the New Orleans Saints in 1994.

The Gretna native earned his bachelor's degree in political science from LSU in 1993. He is married to the former Aimee Hodges of Alexandria.



Emmett David

Associate AD/Facility and Project Development

Emmett David joined the LSU Athletics Department in 2012 after serving as Director of the Office of Planning Design and Construction at LSU since June of 1996.

He will assist in facility and project development for the Athletic Department including the newly completed South Stadium addition and future projects for such sports as tennis and gymnastics and other property holding enhancements.

Among his responsibilities for the University was to serve as facility officer for Doctoral I Research Institution consisting of 11.2 million gross square feet with 250 primary buildings. He also was responsible for the 5-year Capital Outlay project planning of some \$484 million, deferred maintenance reporting and funding; and, ADA and Life Safety Code deficiency projects, budgets and tracking of expenditures of some \$200 million. He was responsible for nearly \$800,000 in physical development on campus with projects such as Choppin Annex, Residential College, Business Education Complex, Raphael Semmes Parking Garage and numerous major maintenance, repair and restoration projects.

He also coordinated and implemented master plans for such departments as Parking and Traffic, Athletics, Veterinary Medicine, Student Health Center, Union, University Recreation, South Campus and Residential Life.

David developed long range planning of future projects and the impact of associated displacement and monitored and managed space inventory and he has served as a Staff Senator.

David graduated from LSU with a Bachelor of Architecture in 1982 and his Master of Public Administration in 2006. He is a registered licensed architect by the state of Louisiana.

Emmett and his wife Maurine have two children Chloe and Gabe, who are both residents of Baton Rouge.



Neal Lamonica

Assistant AD/Fiscal Operations

Neal Lamonica, a member of the LSU Athletic Department staff since January 2000, was promoted to Assistant Athletic Director for Fiscal Operations in August 2013.

His primary duties include monitoring the Athletic Department's over \$109 million budget, and assisting coaches and administrators in formulating budgets for future years. He also serves as the liaison to the athletic department's retail sales operations and Tiger Booster Clubs.

Lamonica began his professional career at LSU in 2000 in the athletic department compliance office before moving to the business office in June 2003. He served as Coordinator of Athletic Business until December 2005, when he was named Business Manager.

Lamonica was promoted to Director of Fiscal Operations in November 2009.

Lamonica received a bachelor's degree in mass communications from LSU in 1998, and he earned an LSU master's degree in business administration in 2003.

Lamonica and his wife, Blythe, are the parents of three sons – Davis, Sam Henry and Luke.



Mathew Shanklin

Assistant AD/Marketing

Mathew Shanklin begins his fourth year at LSU serving as the Assistant Athletic Director of Marketing and as the General Business Manager for LSU Sports Properties, the multi-media rights holder for Tiger Athletics. Previously, Shanklin served 20 years as the Associate Athletic Director of Marketing and Licensing at the University of Arkansas.

Shanklin supervises all operations and client services for LSU Sports Properties, while also managing the LSU Marketing efforts. Since joining LSU, he has implemented several new initiatives including the Bengal Brigade Street team and the new Band pre-game presentation for men's basketball.

While at Arkansas, Shanklin was in charge of all department marketing/promotions, corporate sponsorships, advertising sales and coordinated all sales and programming for the football, basketball and baseball video boards. He was instrumental in developing the HogPen, a tailgating area for fans inside Baum Stadium, the Hog Spa hot tub area at Baum Stadium and the RBI Girls. Shanklin was instrumental in establishing the school's first baseball radio network in 1992, one of the nation's largest with more than 25 affiliates statewide as well as creating the first Hispanic radio network for the University of Arkansas. In 1998, Shanklin became the university's licensing coordinator and under his direction, licensing revenues increased every quarter.

Shanklin was assistant marketing director at East Carolina University for a year before going to Arkansas. He had served as an intern at Arkansas for five months before joining the ECU staff.

A 1984 graduate of South Mecklenburg (N.C.) High School in Charlotte, N.C., where he lettered in baseball and soccer, Shanklin earned his degree in communications from North Carolina-Wilmington in 1988.

A graduate of Ohio University's highly respected sports administration program, Shanklin earned a master's degree in that program in the fall of 1989.

An avid golfer, Shanklin married the former Missy Emmerson of Jacksonville, Texas, in 2003. She has a daughter, Jordan (18) who attends LSU, and they are also the parents of Barbara Blake (8) and Isabella Grace (6).



David Taylor

Assistant AD/Game-Event Management

David Taylor, who has been a part of LSU's game management team since September 2005, was promoted in August 2014 to Assistant Athletic Director of Game and Event Management. Taylor handles all aspects regarding game management of athletic events while overseeing a staff that helps coordinate all events within the LSU Athletic Department grounds.

Taylor, who started as game management coordinator, was promoted to Assistant Director in 2006 and Associate Director in 2008. He assumed the directorship of Game and Event Management in September 2011.

Prior to that, Taylor served as Assistant Coordinator of Athletic Facilities and Game Operations at Texas State University from 2003 to 2005.

Taylor earned his B.S. degree from Texas-El Paso in 1999 and his Masters in Sports Management in 2003.

**Michael Bonnette****Bill Franques****Kent Lowe****Matt Dunaway****Jake Terry****Will Stafford****Clyde Verdin****Steve Franz****Krystal Faircloth****Hannah Brinks****Stephanie Lyles****Pam LeBlanc**

Michael Bonnette

Senior Associate AD/Sports Information

Michael Bonnette enters his 15th year as LSU's Sports Information Director and second as Senior Associate Athletic Director after being promoted to his current position in the fall of 2013. Bonnette held the title of Associate Athletic Director from April of 2007. Bonnette was originally elevated to Sports Information Director in August of 2000 and then promoted to Assistant Athletic Director in July of 2004.

As Sports Information Director, Bonnette serves as the chief contact for LSU's nationally-ranked football team as well as overseeing all publicity activities for the 21 sports sponsored by the Athletic Department.

The 44-year-old Bonnette, who served as an Associate Sports Information Director for seven years, is in his 21st year with the LSU Athletic Department.

His 2012 LSU Football media guide was named "Best in the Nation" by CoSIDA, one of several awards he has received from the organization and in the Louisiana Sports Writers Association annual writing contests.

The Lake Charles, La., native has been around the sports media relations profession his entire life as he is the son of retired McNeese State Sports Information Director Louis Bonnette, a member of the CoSIDA Hall of Fame. The field at Cowboy Stadium in Lake Charles bears the name Louis Bonnette Field. His brother, Matthew, continued the family tradition at McNeese by being named Sports Information Director in July 2012, following his Dad in the position.

Bonnette, who is a 1993 graduate of LSU, is past president of SIDs for the Southeastern Conference and is currently the vice-president for SIDs for the LSWA. He is married to the former Robin Arnaud of Opelousas, La., and the couple has three sons, Peyton (16), Grant (15) and Max (8).

Bill Franques

Senior Associate SID

Bill Franques works as the LSU baseball program's media relations director, and he serves as managing editor of LSU's football, men's basketball and baseball game programs.

His 2012 LSU football game program was voted best in the nation by College Sports Information Directors of America.

The LSU football media guide, written and edited by Franques, has four times been named best in the nation by CoSIDA. His baseball brochures have finished among the top six in the country in 16 of the past 21 seasons, including his 2012 and 2013 guides, which were voted No. 1 by CoSIDA.

Franques is the Alex Box Stadium public address announcer and the color analyst on LSU Sports Radio Network broadcasts of baseball road games. In addition, he is the producer and co-host of LSU Tiger Tracks, a weekly television program featuring LSU sports personalities.

Franques also worked from 1997-2000 as the LSU baseball administrative assistant. His duties included coordinating team travel, organizing fundraising events and booster club meetings, and overseeing office operations.

Franques received a Bachelor of Arts degree from LSU in 1985. The Lafayette, La., native is married to the former Yvette Lemoine of Bunkie, La., and they have three children – William Paul Jr. (14), Benjamin Lewis (12) and Madeline Lemoine (10).

Kent Lowe

Senior Associate SID

A member of the LSU Sports Information staff since August 1988 and beginning his 27th athletic year at LSU, Kent Lowe was appointed senior associate SID in August 2000. He serves as the primary media contact for the LSU men's basketball team and women's golf team.

He has also for the past 21 years written an award-winning bowling column for The (Baton Rouge) Advocate.

Lowe, 56, came to LSU from Louisiana Downs where he served as publicity director for the Bossier City, La., racetrack.

Lowe is a member of CoSIDA, which voted his 2010 men's basketball media guide "Best in the Nation" and his 2012 men's basketball guide third in the nation. He is a member of CoSIDA's prestigious Academic All-American committee as well.

Lowe is also a past president and current treasurer of the Louisiana Sports Writers Association.

The Shreveport native is heavily involved with the Louisiana Sports Hall of Fame and for the past 12 years has produced the regionally-televised induction ceremonies.

Lowe is a 1979 graduate from LSU-Shreveport. He earned his masters' degree at LSU in 1982.

Matt Dunaway

Associate SID

Matt Dunaway moves into his sixth season as an associate sports information director where he serves as the primary media relations contact for LSU's women's basketball program and assists with football and men's basketball publicity. He also operates as the department's liaison to the Cox Communications Academic Center for Student-Athletes for postgraduate scholarship and academic award nominations.

Dunaway, 33, spent his first five years at LSU as the softball and volleyball SID where he had the opportunity to publicize six All-Americans which include Brittnee Cooper and Briana Holman (volleyball) along with A.J. Andrews, Rachele Fico, Brittany Mack and Kirsten Shortridge (softball). His 2012 softball media guide was voted No. 1 in the nation by CoSIDA.

Dunaway holds the color analyst role for softball broadcasts on the LSU Sports Radio Network and serves as the volleyball play-by-play announcer for webcasts on LSUsports.net.

Dunaway came to LSU from Rice where he promoted the Owls' women's basketball and tennis teams in addition to sharing secondary football duties. Prior to Rice, Dunaway spent two years across town as a sports information assistant at the University of Houston as primary contact for the Cougars' softball, volleyball and tennis programs.

Dunaway graduated from UCF in May 2005 with a BA in broadcast journalism from the Nicholson School of Communication. He was a student assistant in the sports information office and held sports director duties for the student chapter of the UCF ISP Sports Network responsible for broadcasting Golden Knight volleyball, women's basketball, softball and baseball.

Dunaway is a member of CoSIDA and the Louisiana Sports Writers Association.

Will Stafford

Associate SID

Will Stafford enters his seventh year as a member of the LSU Sports Information staff as he serves as associate SID in charge of the national champion men's and women's track and field programs, as well as the men's golf and women's soccer programs.

Stafford is a native of Franklinton, La., and a 2006 graduate of LSU's Manship School of Mass Communication with a Bachelor of Arts degree in journalism.

Prior to receiving a full-time position at LSU, Stafford served as a graduate assistant with the sports information staff for two years while completing a master's degree in sport management in the summer of 2008. In addition, he served as a student assistant at LSU for four years from 2003-06.

Stafford's media guides have been judged in the top five in the country on nine occasions by the College Sports Information Directors of America. This includes the fifth-ranked men's track and field guide in 2007; the third-ranked men's golf, fourth-ranked women's soccer and fourth-ranked women's track and field guides in 2008; the second-ranked men's golf and third-ranked women's track and field guides in 2009; the second-ranked track and field guide in 2011; and

the second-ranked men's golf and third-ranked track and field guide in 2012.

In addition, four of Stafford's media guides have received the "Best Cover" honor as the nation's top design, including track and field in 2007, 2009 and 2011, and men's golf in 2009.

In June 2014, Stafford was announced as the recipient of the inaugural Excellence in Communications Award presented annually by the U.S. Track & Field and Cross Country Coaches Association. The USFCCCA announced his selection leading up to the 2014 NCAA Division I Outdoor Track & Field Championships held in Eugene, Oregon.

He and his wife of four years, the former Claire Adams of Baton Rouge, were married on July 24, 2010, in Lake Junaluska, North Carolina, and have one son, 7-month-old Liam Stafford.

Jake Terry

Associate SID/Social Media

Jake Terry begins his fifth year as Associate SID where he serves as coordinator of social and new media, handles all publicity for the LSU gymnastics team and functions as the No. 2 contact for the football team.

As social media coordinator, Terry has overseen the growth and influence of the LSU Athletics accounts across several social networks.

Terry earned his master's degree in sport management at LSU in 2010 after receiving a Bachelor of Arts degree in broadcast journalism from LSU's Manship School of Mass Communication in 2008.

Prior to receiving a full-time position, Terry served as a graduate assistant for two years at LSU when he handled responsibilities for gymnastics and assisted with football. During his time as a student, he worked as an SID for women's tennis and also served briefly as interim SID for softball, volleyball and women's basketball.

Terry, 28, is a Baton Rouge native and is married to the former Allison Stuckey.

Clyde Verdin

Associate SID

Clyde Verdin is in his first season as an associate sports information director at LSU, serving as the primary contact for softball and volleyball, while also acting as the department's liaison to the Cox Communications Academic Center for Student-Athletes and the department's community service efforts.

Prior to joining the staff, Verdin, 30, worked for over two years as the director of media relations at his Alma Mater of Nicholls State University in Thibodaux, Louisiana, where he oversaw the media relations efforts for all 13 of the university's Division I sports.

After receiving his bachelor of arts in broadcast journalism from Nicholls in 2008, Verdin went on to complete internships at the University of Missouri and with the New Orleans Pelicans of the NBA.

A native of Morgan City, Louisiana, Verdin is married to the former Stephanie Detillier of Raceland, Louisiana.

Steve Franz

Photography Coordinator

Steve Franz, LSU's staff photographer, joined the LSU athletics department in July of 1998 after being around the Tiger sports scene for years.

Prior to joining LSU athletics, the New Orleans native served as photographer for the independent Tiger Rag magazine for five years. Franz was also a photographer for United Press International covering some of the area's major political events, Presidential visits, the New Orleans Saints and the NCAA men's and women's Final Fours in New Orleans.

Franz, 43, has had his pictures published in several national magazines, including Sports Illustrated and The Sporting News. He is a 1993 graduate of LSU.

Krystal Faircloth

Publications Director

Krystal Faircloth is in her second year as Publications Director for the LSU Athletics Publications Office. Her responsibilities include overseeing the visual brand identity of LSU Athletics along with the design of print, web, interactive, apparel, social media, environmental signage and any other projects for all varsity sports.

Faircloth, 30, previously assisted the publications office as graphic design coordinator for seven years while being the primary graphic designer for the Tiger Athletic Foundation. Prior to that, she worked as a student assistant in the LSU Athletics department for two years before earning her bachelor's degree in graphic design in May 2006.

She has produced 23 media guides that have finished among the top five in the nation in the annual CoSIDA publications contest. Her 2006 men's tennis guide, 2009 & 2011 baseball guides and 2009 & 2011 track and field guides were all awarded "Best Cover" honors. More recently, her 2012 and 2013 baseball guides were awarded back-to-back "Best in the Nation."

Formerly Krystal Bennett, she is married to Jordan Faircloth, a former LSU baseball pitcher who played under both Skip Bertman and Smoke Laval. She is a Houghton, La., native and a graduate of Houghton High School.

Hannah Brinks

Graphic Design Coordinator

Hannah Brinks is in her third year as a graphic design coordinator for the LSU Athletics Publications Office. Her responsibilities include the design and production of print and digital communications for the athletic department.

Prior to coming to LSU, Brinks, 25, was a graphic designer with Crimson Tide Productions at the University of Alabama, where she designed in both print and digital formats for Gymnastics, Women's Golf, Softball, and Women's Basketball.

She earned her BFA cum laude in Digital Media/Graphic Design from The University of Alabama, and was a record setting member of the Crimson Tide Swimming and Diving team, competing at SEC Championships, NCAA's, US Open, US Nationals, World Championship Trials and Olympic Trials.

Stephanie Lyles

Graphic Design Coordinator

Stephanie Lyles is in her first year as a graphic design coordinator for the LSU Athletics Publications Office. Her responsibilities include the design and production of print and digital communications for the athletic department.

Prior to coming to LSU, Lyles, 27, was a graphic designer with Pinnacle Entertainment, where she worked in the Regional Marketing department, designing print material for multiple casino properties throughout the South.

She earned her bachelor's degree in graphic design in May 2010 from LSU. She is a Baton Rouge, La., native and a graduate of University High School.

Pam LeBlanc

Administrative Assistant

Students

Sports Information – Brandon Berrio, Taylor Brown, Sara Ducote, Nik Kragthorpe, Dimitri Skoumpouris
Photography – Chris Parent, Kyle Zedaker, Quinn Perret, Raelyn Roussel, Chris Kelly, Elizabeth Thompson
Publications – Mallory Bourgeois, Elizabeth McCulla, Christina Plaia



MEDIA CREDENTIALS

All media members are encouraged to apply for season credentials through LSUsports.net/media. A 2015 season media provides access to the press box at Tiger Park and all of its working media areas.

For individual games, requests should be made at least 48 hours in advance by contacting Clyde Verdin at cverdin@lsu.edu in the LSU Sports Information Office.

Passes may be picked up starting 60 minutes prior to first pitch at the Media Will Call area located outside the Tiger Park Ticket Office.

VISITING RADIO

A phone line is located inside the press box for visiting radio broadcasts for Southeastern Conference opponents. Please inform SID Clyde Verdin if you wish to broadcast your game on the radio.

Non-conference opponents wishing to do radio broadcasts must contact Director of Broadcasting Jim Hawthorne of the LSU Sports Network at (225) 578-1882.

GAME INFORMATION

Each game day media will be provided with a program that includes updated notes, statistics and wireless internet information for the press box at Tiger Park.

Final box score and stat books which includes play-by-play will be available shortly following each game.

POST GAME INTERVIEWS

Interviews with players and coaches are done on the field post game after the team's 10-minute cooling off period following the day's final game. Please inform SID Clyde Verdin if you need to request a specific player.

No interviews will be held between games of a doubleheader or after the first game of tournament play.

For assistance with opposing coaches and players, contact that school's SID for their postmatch media procedures.

COVERING PRACTICES

LSU softball practices generally range from 2 p.m. to 5 p.m. at Tiger Park. Most practice sessions are open to the media but are subject to change. During the season, the Tigers have most Mondays off from practice.

Interviews with coaches and players are held before practice based on player class schedules and team travel.

Advance notice, preferably 24 hours, is needed for all interview requests. Please schedule all interviews by contacting SID Clyde Verdin at (225) 578-8226 or cverdin@lsu.edu.

SEC MEDIA INFORMATION

Jill Skotarczak is the softball media relations contact for the Southeastern Conference. She can be reached at jskotarczak@sec.org or via phone at (205) 458-3000.

Each Monday, the league will name a Player of the Week, a Pitcher of the Week and a Freshman of the Week throughout the 2014 season.

The SEC Website, SECSports.com, can be accessed 24/7/365 to access updated standings, statistics and notes.

IMPORTANT MEDIA PHONE NUMBERS

Clyde Verdin's Office	(225) 578-8204
Clyde Verdin's Cell	(225) 726-3434
Tiger Park Press Box	(225) 578-0154

MEDIA INFORMATION

The 2015 LSU Softball Media Guide is a source of information and is available upon request from the LSU SID Office.

News releases, photographs and videos will be made available to accredited members of the media.

The LSU Sports Information Office is located on the fifth floor of the Athletic Administration Building.

[HTTP://WWW.LSUSPORTS.NET/MEDIA](http://www.lsusports.net/media)

Media can now access images for all LSU athletic teams, including action shots, heads shots, logos, etc.

To gain access to the high-resolution pictures, e-mail Clyde Verdin (cverdin@lsu.edu). You will be assigned a login and password that will enable you to retrieve pictures. This service is for the media use only. Resale of these pictures is strictly prohibited.





LSU SOFTBALL ON THE RADIO

The LSU Sports Radio Network gives Tiger softball one of the most comprehensive audiences across the nation. As Tiger softball begins its 19th season of extensive radio coverage, the LSU Sports Radio Network is scheduled to carry 30 games which includes all of the team's 24 SEC contests.

The LSU Sports Radio Network brings Tiger softball to its many fans with broadcasts in the Baton Rouge area on 104.5/104.9 FM.

Patrick Wright, the voice of Tiger softball for the previous 18 seasons, will provide all of the play-by-play action. Wright also is the voice of LSU women's basketball team and serves as one of the locker room reporters for radio broadcasts of LSU football games.

LSU Associate SID Matt Dunaway joins Wright for his seventh season on the air during home and selected road games.

The LSU Sports Radio Network also will cover all of the Tigers postseason games from the SEC and NCAA Tournaments.

LSU SOFTBALL ON THE INTERNET

The LSU softball team was one of the first collegiate softball teams to have its games broadcast over the internet. All softball broadcasts can be heard inside the GeauxZone at LSUsports.net/live.

Members of the GeauxZone also have access to these exclusive broadcasts on demand with the purchase of a subscription. Visit LSUsports.net to join the GeauxZone today.

LSU SOFTBALL ON TELEVISION

LSU softball will have 11 games televised during the 2015 season highlighted by nine on the brand-new SEC Network.

Over 400 Southeastern Conference Softball games will be televised on the network, as LSU will square off against Arkansas, Florida, South Alabama, Kentucky, Texas A&M and Missouri will all be on the new network, while games against Oklahoma, Tennessee and Auburn will be on the main ESPN family of networks.

For the fifth consecutive season, all games of the SEC Tournament also will be televised by the ESPN family of networks. The four-day tournament will be hosted by LSU May 6-9 in Baton Rouge. The first eight games of the tournament will be televised live on the SEC Network, with the semifinals moving to ESPNU and the finals on ESPN2.

2015 RADIO SCHEDULE

Date	Opponent	Time
March 6	Arkansas	6 p.m.
March 7	Arkansas	4 p.m.
March 8	Arkansas	2:30 p.m.
March 13	at Florida	5 p.m.
March 14	at Florida	12 p.m.
March 15	at Florida	2:30 p.m.
March 17	Nicholls	6 p.m.
March 20	Oklahoma	6 p.m.
March 21	Oklahoma	6 p.m.
March 24	South Alabama	6 p.m.
March 27	at Kentucky	5 p.m.
March 28	at Kentucky	11 a.m.
March 29	at Kentucky	12 p.m.
March 31	ULM	6 p.m.
April 3	Ole Miss	6 p.m.
April 4	Ole Miss (DH)	2/4:30 p.m.
April 10	at Tennessee	5:30 p.m.
April 11	at Tennessee	4 p.m.
April 12	at Tennessee	1 p.m.
April 18	Texas A&M	6 p.m.
April 19	Texas A&M	6 p.m.
April 20	Texas A&M	6 p.m.
April 25	at Missouri	2 p.m.
April 26	at Missouri	3 p.m.
April 27	at Missouri	6 p.m.
April 29	Southeastern La.	6 p.m.
May 1	Auburn	6 p.m.
May 2	Auburn	6 p.m.
May 3	Auburn	2 p.m.
May 6-9	SEC Tournament	TBA
May 15-18	NCAA Regional	TBA
May 22-25	NCAA Super Regional	TBA
May 29-June 4	Women's College World Series	TBA

2015 TELEVISION SCHEDULE

Date	Opponent	Time
March 8	Arkansas (SEC Network)	2:30 p.m.
March 14	at Florida (SEC Network)	12 p.m.
March 15	at Florida (SEC Network)	11 a.m.
March 20	Oklahoma (ESPNU)	6 p.m.
March 24	South Alabama (SEC Network)	6 p.m.
March 28	at Kentucky (SEC Network)	11 a.m.
April 11	at Tennessee (ESPN)	4 p.m.
April 19	Texas A&M (SEC Network)	6 p.m.
April 20	Texas A&M (SEC Network)	6 p.m.
April 27	at Missouri (SEC Network)	6 p.m.
May 3	Auburn (ESPN)	2 p.m.
May 6-9	SEC Tournament (SECN, ESPNU, ESPN2)	TBA
May 15-18	NCAA Regional (ESPN)	TBA
May 22-25	NCAA Super Regional (ESPN)	TBA
May 29-June 4	Women's College World Series (ESPN)	TBA





ELITE CAMP • JUNE 8-10

8TH-12TH GRADE • OVERNIGHT AND DAY CAMPER OPTIONS

Elite Camp is designed for players entering the 8th-12th grade only. Campers will be divided into competitive teams and will be coached by a collegiate level coach for all sessions. Sessions will be geared toward team concepts and individual skills which will prepare players for high school level softball. Campers will participate in a strength and conditioning session, have their swing video analyzed, learn recruiting rules and strategies and become familiar with collegiate academic standards. Camp staff will include: current LSU coaching staff, current and former LSU players, current and former collegiate athletes, professional athletes and select college coaches from across the country.

ALL SKILLS/TIGER CUBS CAMP • JUNE 15-17

AGES 4-14 • OVERNIGHT AND DAY CAMPER OPTIONS

The All Skills Camp will focus on the development of all fundamental skills of the game. The camp staff will work with all skill levels in the areas of hitting, bunting, base running, infield and outfield play, pitching, catching and game competition. Included in this camp are demonstrations, drills, and position specific work. Campers will participate in a strength and conditioning session, and each camper will have their swing video analyzed.

PITCHING/CATCHING CAMP • JUNE 22-23

AGES 4-18 • DAY CAMP • AGES 4-6: 9 A.M.-12 P.M.

AGES 7-18: 9 A.M.-4 P.M.

Campers will be trained by a collegiate level staff as well as former and current LSU players, professional players and other collegiate players. Pitchers will be divided by skill level and will learn the mechanics of pitching, improve their speed and accuracy and/or learn and develop movement pitches. An experienced catching staff will train the catchers on the skills of blocking, receiving, throwing, calling pitches and much more. Each session, the pitchers and catchers will work together in order to immediately transfer skills into full speed movements.

HITTING/SLAPPING • JUNE 24-25

AGES 4-18 • DAY CAMP • AGES 4-6: 9 A.M.-12 P.M.

AGES 7-18: 9 A.M.-4 P.M.

Campers will be trained by a collegiate level staff as well as former and current LSU players, professional players and other collegiate players. Hitters and slappers will spend both days developing a strong fundamental base before moving into movement pitches, contact points, power and placement. Each day will be a mix of drills, live swings, vision, and strength training.

Register online

www.LSUsoftballcamps.com

Email questions

lsusoftballcamp@gmail.com

Facebook

www.facebook.com/lsusoftballcamps

Twitter

[@lsusoftballcamp](https://twitter.com/lsusoftballcamp)



THE SEC'S BEST DESCEND ON TIGER PARK THIS MAY



MAY 6 - MAY 9, 2015

BATON ROUGE, LA

2015 SENIORS

KAILEY MCCASLAND • DYLAN SUPAK • A.J. ANDREWS



SCHEDULE

TIGER CLASSIC

FRIDAY, FEB. 6 • VS. MEMPHIS • 4 P.M.
FRIDAY, FEB. 6 • VS. EASTERN ILLINOIS • 6:30 P.M.
SATURDAY, FEB. 7 • VS. TENNESSEE STATE • 3 P.M.
SATURDAY, FEB. 7 • VS. NC STATE • 5:30 P.M.
SUNDAY, FEB. 8 • VS. NC STATE • NOON

TIGER INVITATIONAL

FRIDAY, FEB. 13 • VS. HOFSTRA • 4 P.M.
FRIDAY, FEB. 13 • VS. CENTRAL ARKANSAS • 6:30 P.M.
SATURDAY, FEB. 14 • VS. NOTRE DAME • 3 P.M.
SATURDAY, FEB. 14 • VS. HOFSTRA • 5:30 P.M.
SUNDAY, FEB. 15 • VS. NOTRE DAME • 11:30 A.M.

TUESDAY, FEB. 17 • VS. LOUISIANA TECH • 6 P.M.

MARY NUTTER COLLEGIATE CLASSIC

THURSDAY, FEB. 19 • AT SAN DIEGO STATE • 8 P.M.
THURSDAY, FEB. 19 • AT CAL STATE FULLERTON • 10:30 P.M.
FRIDAY, FEB. 20 • AT ARIZONA • 5:30 P.M.
SATURDAY, FEB. 21 • AT NEBRASKA • NOON
SATURDAY, FEB. 21 • AT NORTHWESTERN • 7 P.M.

PURPLE & GOLD CHALLENGE

FRIDAY, FEB. 27 • VS. STEPHEN F. AUSTIN • 5 P.M.
FRIDAY, FEB. 27 • VS. BALL STATE • 7:30 P.M.
SATURDAY, FEB. 28 • VS. FLORIDA ATLANTIC • 5 P.M.
SATURDAY, FEB. 28 • VS. NORTHWESTERN STATE • 7:30 P.M.
SUNDAY, MARCH 1 • VS. STEPHEN F. AUSTIN • 11:30 A.M.

TUESDAY, MARCH 3 • VS. NORTHWESTERN STATE • 6 P.M.
FRIDAY, MARCH 6 • VS. ARKANSAS* • 6 P.M.
SATURDAY, MARCH 7 • VS. ARKANSAS* • 4 P.M.
SUNDAY, MARCH 8 • VS. ARKANSAS* • 2:30 P.M.
FRIDAY, MARCH 13 • AT FLORIDA* • 5 P.M.
SATURDAY, MARCH 14 • AT FLORIDA* • 12 P.M.
SUNDAY, MARCH 15 • AT FLORIDA* • 11 A.M.
TUESDAY, MARCH 17 • VS. NICHOLLS • 6 P.M.
FRIDAY, MARCH 20 • VS. OKLAHOMA • 6 P.M.
SATURDAY, MARCH 21 • VS. OKLAHOMA • 6 P.M.

TUESDAY, MARCH 24 • VS. SOUTH ALABAMA • 6 P.M.
FRIDAY, MARCH 27 • AT KENTUCKY* • 5 P.M.
SATURDAY, MARCH 28 • AT KENTUCKY* • 11 A.M.
SUNDAY, MARCH 29 • AT KENTUCKY* • NOON
TUESDAY, MARCH 31 • VS. UL-MONROE • 6 P.M.
FRIDAY, APRIL 3 • VS. OLE MISS* • 6 P.M.
SATURDAY, APRIL 4 • VS. OLE MISS* • 2 P.M.
SATURDAY, APRIL 4 • VS. OLE MISS* • 4:30 P.M.
WEDNESDAY, APRIL 8 • AT MISSISSIPPI STATE* • 5:30 P.M.
FRIDAY, APRIL 10 • AT TENNESSEE* • 5:30 P.M.
SATURDAY, APRIL 11 • AT TENNESSEE* • 4 P.M.
SUNDAY, APRIL 12 • AT TENNESSEE* • 1 P.M.
WEDNESDAY, APRIL 15 • AT MCNEESE STATE • 4 P.M./6:30 P.M.
SATURDAY, APRIL 18 • VS. TEXAS A&M* • 6 P.M.
SUNDAY, APRIL 19 • VS. TEXAS A&M* • 6 P.M.
MONDAY, APRIL 20 • VS. TEXAS A&M* • 6 P.M.
SATURDAY, APRIL 25 • AT MISSOURI* • 2 P.M.
SUNDAY, APRIL 26 • AT MISSOURI* • 3 P.M.
MONDAY, APRIL 27 • AT MISSOURI* • 6 P.M.
WEDNESDAY, APRIL 29 • VS. SOUTHEASTERN LA • 6 P.M.
FRIDAY, MAY 1 • VS. AUBURN* • 6 P.M.
SATURDAY, MAY 2 • VS. AUBURN* • 6 P.M.
SUNDAY, MAY 3 • VS. AUBURN* • 2 P.M.

SEC TOURNAMENT

WEDNESDAY, MAY 6 - SATURDAY, MAY 9 • BATON ROUGE, LA.

NCAA REGIONAL

FRIDAY, MAY 15 - MONDAY, MAY 18 • TBD

NCAA SUPER REGIONAL

FRIDAY, MAY 22 - MONDAY, MAY 25 • TBD

WOMEN'S COLLEGE WORLD SERIES

FRIDAY, MAY 29 - JUNE 4 • OKLAHOMA CITY, OKLA.

*-DENOTES SEC OPPONENTS

HOME GAMES IN PURPLE • ALL TIMES CENTRAL AND SUBJECT TO CHANGE