

LOCKED IN



2014 SOFTBALL MEDIA GUIDE

CHAMPIONSHIP TRADITION

WOMEN'S COLLEGE WORLD SERIES 2001 • 2004 • 2012

SEC CHAMPIONS 1999 • 2000 • 2001 • 2002 • 2004

SEC TOURNAMENT CHAMPIONS 1999 • 2001 • 2002 • 2004 • 2007



BETH
TORINA



YVETTE
GIROUARD



**LSU
ALMA
MATER**

WHERE STately OAKS AND BROAD MAGNOLIAS
SHADE INSPIRING HALLS,
THERE STANDS OUR DEAR OLD ALMA MATER
WHO TO US RECALLS
FOND MEMORIES THAT WAKEN IN OUR HEARTS

A TENDER GLOW,
AND MAKE US HAPPY FOR THE LOVE
THAT WE HAVE LEARNED TO KNOW.
ALL HAIL TO THEE OUR ALMA MATER,
MOLDER OF MANKIND,
MAY GREATER GLORY, LOVE UNENDING

BE FOREVER THINE.
OUR WORTH IN LIFE WILL BE THY WORTH
WE PRAY TO KEEP IT TRUE,
AND MAY THY SPIRIT LIVE IN US...

LOUISIANA STATE UNIVERSITY



CHAMPIONSHIP LEGACY

1 WCWS MOST OUTSTANDING PLAYER

Kristin Schmidt earned Women's College World Series Most Outstanding Player honors in 2004. She is the only player to earn the honor outright and not win the national championship.

3 WOMEN'S COLLEGE WORLD SERIES APPEARANCES

LSU is one of five schools in SEC history with multiple Women's College World Series appearances. The Tigers along with Florida, Georgia and Tennessee have tallied a winning record in WCWS play.

3 ACADEMIC ALL-AMERICANS

The Tigers have had three CoSIDA Academic All-Americans in the 17-year history of the program, while only one program in the SEC has had more than four.

5 SEC CHAMPIONSHIPS

LSU has claimed a SEC-leading five regular season championships highlighted by four consecutive crowns from 1999-2002. Only three other schools in SEC history - Alabama, Florida and Georgia have claimed multiple regular season titles.

5 SEC TOURNAMENT TITLES

LSU is tied for the conference lead with five SEC Tournament titles and has advanced to the championship game in nine of the past 15 seasons.

15 ALL-AMERICANS

The Tigers have 15 NFCA All-Americans in the 17-year history of the program, second-most of any school in the SEC.

15 NCAA REGIONAL APPEARANCES

LSU has racked up 15 NCAA Tournament appearances, including seven-straight from 1998-2004. The Tigers are tied for the most NCAA trips among SEC schools since 1997.

825 VICTORIES

LSU has racked up 825 wins, the sixth-most in the nation since reinstating softball in 1997.



TIGER PARK

HOME OF LSU SOFTBALL

"Tiger Park is a wonderful visual representation of not only the commitment to the very deserving LSU softball team, but further, to women's athletics."

CHERI KEMPF

Commissioner/President - National Pro Fastpitch
Broadcast Analyst - ESPN, Cox Sports Television, Fox Sports Network

RATED FIFTH-BEST BUILDING OF LSU ARCHITECTURE

"Best seen at night, when its gables and overhang seem to brighten into shimmering white sails winging through cool ebony skies, the softball stadium shows that LSU can come up with a building that plays to something other than the local taste for plantation imagery and Greco-Roman bric-a-brac. Welling out of a hillock in a way that suggests strong shoulders on the brink of swinging a home run, the softball stadium evidences a modest freshness that brings a smile and savors of popcorn and hot dogs."

- LSU Faculty Senate Monthly Newsletter • October 2010



OPENING DAY OF TIGER PARK • FEBRUARY 11, 2009



TIGER PARK CONCOURSE



TIGER PARK ALL-AMERICAN MURAL



LSU SOFTBALL TICKET OFFICE



TIGER PARK



COMMITMENT TO SOFTBALL



LSU VIDEO BREAKDOWN THEATER



LSU CHAMPIONSHIP LEGACY



LSU SOFTBALL ALL-AMERICANS

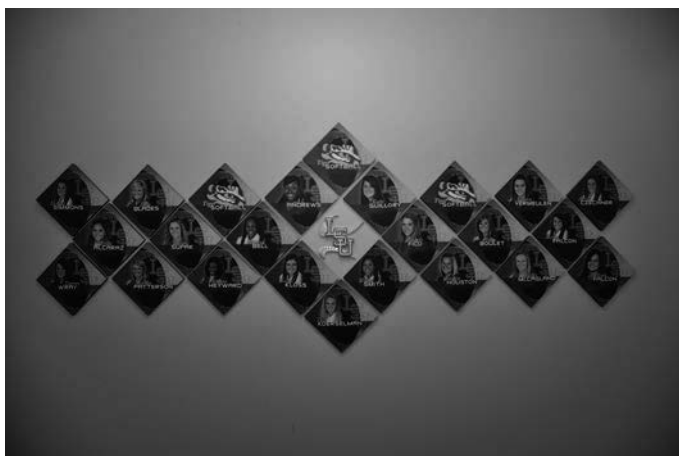

LSU SOFTBALL TEAM UNITY MURAL



JODI OTTEN
1998 All-American
1998 Louisiana Hitter of the Year



ASHLEE DUCOTE
1999 & 2000 All-American
2000 SEC Player of the Year



TARA ASBILL
2000 All-American
2000 Academic All-American



STEPHANIE HASTINGS
200 All-American
1998, 1999 & 2001 All-SEC First Team



BRITNI SNEED
2000, 2001 & 2002 All-American
2001 & 2002 SEC Pitcher of the Year



TRENA PEEL
2002 All-American
2002 SEC Player of the Year



KRISTIN SCHMIDT
2003 & 2004 All-American
2004 Women's College World Series MVP



LADONIA HUGHES
2004 All-American
2004 Louisiana Hitter of the Year



LESLIE KLEIN
2004, 2006 & 2007 All-American
2007 Louisiana Player of the Year



EMILY TURNER
2006 All-American
2006 Louisiana Pitcher of the Year



KILLIAN ROESSNER
2007 All-American
2007 Diamond Sports National Catcher of the year



KIRSTEN SHORTRIDGE
2009 & 2010 All-American
2010 Louisiana Hitter of the Year



BRITTANY MACK
2011 All-American
2012 SEC Scholar Athlete of the Year



RACHELE FICO
2012 & 2013 All-American
2010 SEC Freshman of the Year



A.J. ANDREWS
2013 All-American



BIANKA BELL
2013 SEC Freshman of the Year

Rule #66
STICK WITH
"THE PLAN"

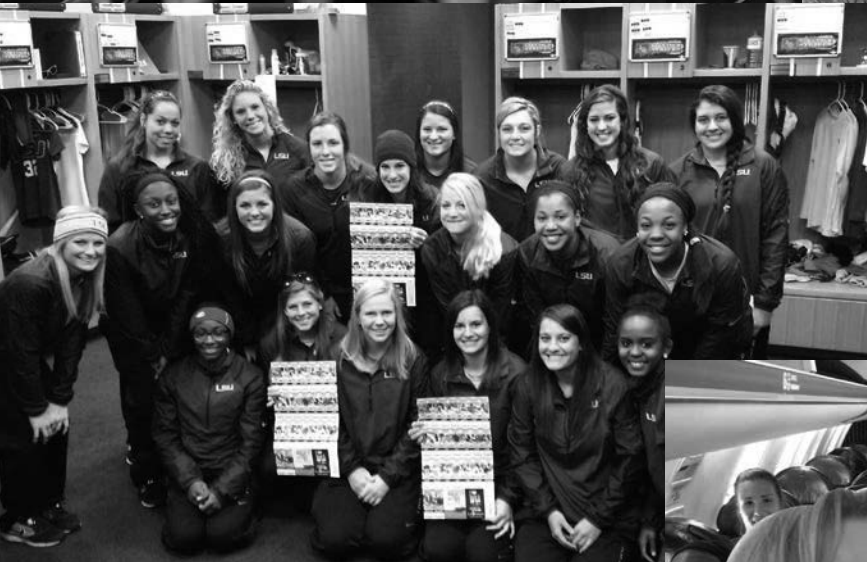



INTRODUCTION

1	Tiger Softball Championship Legacy
2-3	Tiger Park
4	Commitment to Softball
5	Prolific Players
6	This is LSU Softball
7	Table of Contents & Credits

THIS IS LSU

8	Media Worldwide: Social Media
9	National Spotlight: SEC on ESPN
10	Cox Communications Academic Center
11	Academic Success
12	Career Development
13	Community Outreach
14	Athletic Training
15	Strength and Conditioning
16-17	LSU Greats
18-19	Prominent LSU Alumni

INTRODUCTION

20	Little League Tigers
21	Quick Facts & Travel Headquarters
22-23	2014 Season Outlook
24	2014 Roster
25	2014 TV/Radio Roster
26-29	2014 Opponents

TIGERS

30	Jacee Blades
31	Alex Boulet
32	Ashley Czechner
33	Allison Falcon
34	Simone Heyward
35	Tammy Wray
36	A.J. Andrews
37	Kailey McCasland
38	Dylan Supak
39	Bianka Bell
40	Alayna Falcon
41	Kelsi Kloss
42	Sandra Simmons
43	Hailey Smith
44	Baylee Corbello, Savannah Jaquish, Bailey Landry
45	Constance Quinn, Layna Savoie, Kelsee Selman

COACHES

46-48	Head Coach Beth Torina
49	Assistant Coach Howard Dobson
50	Assistant Coach Lindsay Leftwich

51	Volunteer Coach Sharona McDonald
51	Director of Operations Quinlan Duhon
52	Support Staff
53	2014 Diamond Backers

REVIEW

54-55	2013 Season Review
56	2013 Game Results
57	2013 Final Statistics
58	2013 Game Superlatives
59-60	2013 Miscellaneous Stats
61	2013 Honors/Awards
62	2013 SEC Review
63	2013 SEC/NCAA Rankings

HISTORY

64	All-Americans
65	NFCA/NCAA Regional Honors & Awards
66-67	SEC Honors & Awards
68-69	Louisiana Honors & Awards
70	Academic Honors & Awards
71	Salute: 2012 Women's College World Series Team
72	Salute: 2004 Women's College World Series Team
73	Salute: 2001 Women's College World Series Team
74-76	NCAA Tournament History & Records
77-79	SEC Tournament History & Records
80	Letterwinners
81	By the Numbers

RECORDS

82-83	Individual & Team Game Records
84-85	Individual Season Records
86-87	Individual Career Records
88-89	Team Season Records
90-92	Yearly Leaders
93-100	Year-by-Year Results
101	All-Time Series & Coaching Records
102	LSU in the Polls
103	Miscellaneous Stats & Streaks
104	Extra Inning Games
105	Ranked Opponents & Miscellaneous Streaks
106	Ranked Opponents & Pitching Superlatives
107	Ranked Opponents & Openers

LSU

108	Board of Supervisors
109	Chancellor & Faculty Representative
110	Director of Athletics Joe Alleva
111-112	Athletics Administration

MEDIA

113	LSUsports.net & Connect
114	Media Guidelines
115	LSU on the Air
116	LSU Softball Camps

CREDITS

Editor: Matt Dunaway
Cover Design: Hannah Brinks
Production Assistance: Krystal Bennett, Jordan Bergeron, Taylor Brown

Photography

Steve Franz, Jason Feirman, Chris Parent, Hilary Scheinuk, Jim Zietz

Printing

Multi Ad - Peoria, Ill.

The 2014 LSU Softball Media Guide is produced by the LSU Sports Information Office and has been rated among the top seven collegiate softball publications in the nation for eight of the last 12 seasons. The 2012 media guide was awarded "Best in the Nation" and 2013 media guide garnered "Best Cover in the Nation" status for the first time in program history by the College Sports Information Directors of America (CoSIDA). The publication also collected second-place finishes in 2005 and 2011 followed by third-place rankings in 2004, 2007 and 2010, a fifth-place finish in 2006 and a seventh-place showing in 2002.



Head Coach Beth Torina takes time to interview with ESPN's Holly Rowe at the 2013 Mary Nutter Collegiate Classic in Palm Springs.

Media Worldwide



@LSUsoftball

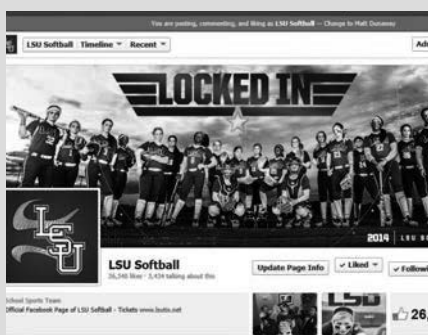

/LSUsoftball



@BethTorina

SOCIAL MEDIA

LSU has been on the cutting edge in college athletics when it comes to integrating social media into its traditional website and publications. Through its sports-specific Facebook and Twitter sites, LSU offers its fans in-game updates, behind-the-scenes access to coaches and student-athletes and breaking news.

LSU softball has over 40,000 followers between its Facebook and Twitter pages. Coach Beth Torina keeps her followers up to date with the softball program on her Twitter handle @BethTorina.





Bianka Bell talks with ESPN's Pam Ward and Michele Smith before LSU's series at Texas A&M in 2013.



National Spotlight



LSUsports.net
f t LSUsports.net/connect

MEDIA TRAINING

LSU is one of the few schools where student-athletes go through media training to enhance their communication skills. Dr. Tommy Karam and Dr. Shirley White are two experts in the field who give training sessions to student-athletes on campus. The team's film room turns into a mock press conference setting to get student-athletes acclimated to giving interview in front of both print and electronic media. Karam and White record the mock interviews on camera and then provide feedback, allowing the student-athletes to become more comfortable and confident when doing actual interviews.



SEC ON ESPN

In 2009-10, ESPN and the Southeastern Conference reached a milestone 15-year agreement. ESPN acquired rights to every SEC home football game, excluding those on the CBS network broadcast package. The ESPN family of networks serves as the exclusive national cable home and syndication rights holder for the conference. LSU has made 28 ESPN appearances since 2010 and had every pitch of the team's run to the 2012 Women's College World Series televised by the worldwide leader.



ACADEMIC CENTER

A \$15 million renovation to the Gym Armory in 2002 not only made it among the nation's premier academic centers, but put it at the forefront. Improvements to the existing center give LSU student-athletes the best opportunity for success by providing access to the latest technology, as well as an array of expanded services.

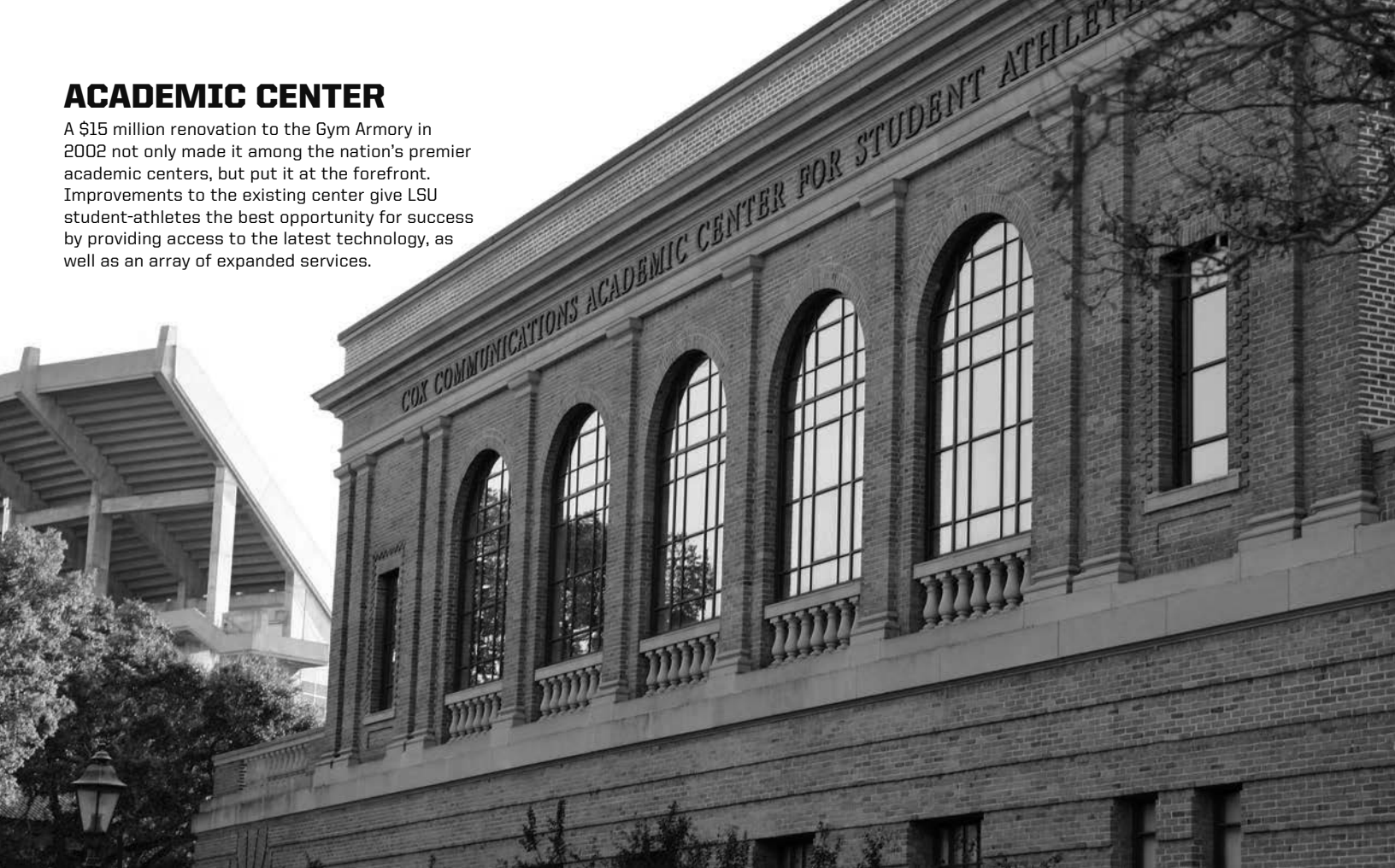

COX COMMUNICATIONS Academic Center FOR STUDENT-ATHLETES

STUDY AREA

Included in the 54,000 square feet of the Academic Center are individual study areas as well as 14 private computer rooms for student-athletes to work one-on-one with tutors or by themselves.



AMENITIES

54,000 square feet of working space

300 computer workstations

14 private computer rooms in a state-of-the-art computer lab

Additional study rooms and classrooms for private or group study

Electronic scheduling of tutoring sessions

A 1,000-seat auditorium for classes and lectures



LSUsports.net/360

GRADUATES

2013

Ashley Applegate, Master of Curriculum and Instruction
Quinlan Duhon, Master of Kinesiology
Allison Falcon, Biology
Lauren Houston, Sports Administration
Simone Heyward, Sociology
Morgan Russell, Sports Administration
Lindsay Price, Kinesiology

2012

Katie Guillery, Sport Administration
Ashley Langoni, Sport Administration
Brittany Mack, Kinesiology
Heidi Pizer, Elementary Education
Juliana Santos, Sport Administration
Cassie Trosclair, Kinesiology

2011

Ashley Applegate, Elementary Education
Jessica Mouse, Sport Administration
Tiffany Shaw, Sport Administration
Kirsten Shortridge, Elementary Education

2010

Dani Hofer, Communication Studies
Rachel Mitchell, Agricultural Business
Cody Trahan, Kinesiology

2009

Tayl'r Hollis, General Studies
Shannon Stein, General Studies
Erika Sluss, General Studies
Kristen Hobbs, Master's Kinesiology

2008

Quinlan Duhon, General Business
Dee Dee Henderson, Kinesiology
Tiffany Garcia, Communication Studies
Killian Roessner, General Studies

2007

Lauren Castle, General Studies
Lauren Delahoussaye, Mass Communications
Camille Harris, General Studies
Kristen Hobbs, Mass Communications
Leslie Klein, Biological Sciences
Emily Turner, Communications Studies

2006

Leigh Ann Danos, Biological Sciences
Stephanie Hill, Finance/Political Science
Megann Steege, General Studies

2005

Christy Connor, General Studies
Sara Fitzgerald, Kinesiology
LaDonia Hughes, General Studies

2004

Jennie Reeves, Family & Consumer Sciences
Kristin Schmidt, Political Science
Julie Wiese, Kinesiology

2003

Jessica Clark, Biological Engineering
Erin Johnson, Sociology
Trena Peel, Kinesiology
Aleshia Perry, Kinesiology
Trisha Ward, Psychology

2002

Dee Douglas, Kinesiology
April Janzen, Elementary Education
Ashley Lewis, Family Sciences
Jennifer Schuelke, Secondary Education
Britni Sneed, Kinesiology

2001

Janell Deslattes, Plant Biology
Ashlee Ducote, Kinesiology
Stephanie Hastings, Kinesiology
Kim Traina, Sociology
Auburne Ziober, Advertising

2000

Tara Asbill, Kinesiology
Shaunte' Fremin, Kinesiology
Stacey Newton, Kinesiology
Taryn Perry, Elementary Education
Julie Stashko, Kinesiology

1999

Jodi Otten, Kinesiology

1998

Sophia Mount, Kinesiology
Melissa Poole, Kinesiology
Cathy Whitlock, Kinesiology

1997

Brandi Landry, Kinesiology
Tyra Perry Kinesiology

1996

Cindy Pineda, Mass Communications

2013 SEC ACADEMIC HONOR ROLL

A.J. Andrews
Jacee Blades
Alex Boulet
Ashley Czechner
Allison Falcon
Simone Heyward
Dylan Supak

2013 SEC FIRST-YEAR ACADEMIC HONOR ROLL

Alayna Falcon

ACADEMIC CENTER & STUDENT AFFAIRS STAFF



Kenneth Miles
Assistant Vice-Chancellor and Executive Director



Marisa Blackledge
Learning Specialist



Dr. Louise A. Bodack
Assistant Director for Student Learning



Jade Bryan
Assistant Director for Diversity, Inclusion and Civic Engagement



Eleanor Carter
Learning Specialist



James Chiarichiaro
Associate Director



Matthew Dahlke
Academic Advisor



Kydani Dover
Manager for Student Learning/Learning Specialist



Dr. Earnie Fingers
Learning Specialist



Walt Holliday
Director of Academic Affairs



Becca Hubbard
Associate Director for Health and Wellness



Dorothy Kemp
Tutorial Coordinator/Learning Specialist



Ericka Lavender
Associate Director



Jonathan Levesque
Information Technology Manager



Sarah Moran
Assistant to the Executive Director



Jason Shaw
Academic Advisor



Carole Walker
Senior Associate Director



Director of Operations Quinlan Duhon earned her Master of Kinesiology from LSU in December 2013.



37 of 38 LSU softball four-year letterwinners from 1997-2013 have received their bachelor's degree. Simone Heyward, a senior on the 2014 team, has already graduated with a degree in sociology. Rachele Fico is scheduled to graduate in May 2014 and is serving as a student coach on this year's team.



MARINE TRAINING

LSU student-athletes regularly get hands-on training for various groups to assist beyond their playing days. Before the 2014 season, the entire team got the opportunity to train with a local group of Marines where the Tigers learned valuable lessons in team building and leadership.

Career Development

STUDENT AFFAIRS

AND THE SHAQUILLE O'NEAL LIFE SKILLS PROGRAM



CAREER/PROFESSIONAL DEVELOPMENT

In order for student-athletes to be truly prepared for their careers, it is the goal of the Student Affairs and the Shaquille O'Neal Life Skills Program to ensure that each student-athlete will leave LSU with a professional resume, cover letter, and interview experience. The program has three phases: career preparation, the "job project" and a career symposium. Many LSU student-athletes gain experience with career-developing jobs in the community during the summer months.

HOW CAN CHAMPS HELP?

The CHAMPS (Challenging Athletes Minds for Personal Success)/Life Skills program was developed by the NCAA to help prepare student-athletes for the challenges of life beyond the playing field. By focusing on "real life" skills and personal development, the CHAMPS program not only assists student-athletes with meeting daily challenges but also enhances their growth in college years and beyond.

HEALTH/WELLNESS

The goal of the Health & Wellness component of the Student Affairs division is to inform and educate student-athletes about the various health and wellness related issues that they will encounter throughout their tenure at LSU and beyond.

DIVERSITY, INCLUSION & CIVIC ENGAGEMENT

The Cox Communications Academic Center for Student-Athletes strives to celebrate, highlight, affirm, and embrace the diversity of LSU student-athletes. They provide an environment that is respectful of cultural, racial, and ethnic differences by acknowledging their individuality and uniqueness. In addition, the programs emphasize the importance of giving back and citizenship by engaging in the University and surrounding community.



The LSU softball team shared the Tiger Cup award which was awarded at the 2014 Academic Gala. The award goes to the team that combined to be the most productive in the areas of on-field success, academic accomplishment and community service participation. Dylan Supak and Alex Boulet are pictured with Academic Advisor Carole Walker and were recipients of the Wally Pontiff Award which are awarded to students-athletes in their third year with a 3.9 GPA or better.

Community Outreach



GEAUX PLAY

LSU has had a longstanding relationship with the Miracle League Association at Cypress Mounds in Baton Rouge. Former All-American Brittany Mack created and championed the "Geaux Play" program leading into the 2012 season where she challenged the LSU softball community to share the gift of sports with special needs children. Over the last two seasons, LSU has hosted "Geaux Play Day" at Tiger Park where the Miracle League participants get to be the team's VIP guests. The children are honored on the field before the game, and the Tigers played a special game afterwards.



STRIKEOUT OVARIAN CANCER TEAL GAME

Over the last two years, LSU softball has played hosted to the program's "Strikeout Ovarian Cancer" event. The Tigers hold a pregame recognition where survivors of ovarian cancer and other gyn cancers are recognized at the ballpark. Head coach Beth Torina's mother, Betty Dieter, is an ovarian cancer survivor. In 2013, LSU held the inaugural "Geaux Teal Ovarian Cancer Walk" where close to \$15,000 was raised for research. Torina serves on a committee of women from Baton Rouge to New Orleans with connections to ovarian cancer either as a survivor or lost a family member to the deadly disease. LSU will welcome Georgia on Saturday, April 12, 2014 for this season's "Strikeout Ovarian Cancer" event.



MOVE IN DAY

LSU softball played a major role in President and Chancellor Dr. F. King Alexander's initiative to help the Class of 2017 move into their dorm rooms before the fall semester began in August. The Tigers helped unload cars and greet the incoming students and their families as they arrived on campus.



Athletic Training



LSU boasts the largest and most complete athletic training facilities in all of collegiate athletics with both the Operations Center and the Broussard Center for Athletic Training in Tiger Stadium. Both are furnished with the latest in technology and equipment. The Operations Center training room features a full view of the practice

fields, two hot/cold jacuzzis and an underwater treadmill. The Broussard Center includes an on-site x-ray room, an in-house pharmacy, as well as the largest hydrotherapy pool in both collegiate and professional sports and is one of the few collegiate training centers with a full-service pharmacy and a full-service vision center.

HYDROTHERAPY TREATMENT

An integral part of rehabbing and developing LSU student-athletes is the operations center's hot/cold jacuzzis and an underwater treadmill in a fully equipped Hydrotherapy room. The Broussard training center boasts the largest hydrotherapy pool in both collegiate and professional sports.

BROUSSARD ATHLETIC TRAINING CENTER



The two story, 22,000 square foot facility contains 20 treatment tables with the newest forms of modalities available, 14 taping stations, a 1,600 square foot rehabilitation area which contains the latest rehabilitation equipment including the Cybex Norm, Woodway treadmills and Body Master select rise equipment. LSU's multi-million dollar athletic training facility is named in honor of Dr. Martin J. Broussard (left), the legendary trainer whose career spanned over 40 years at LSU.





Strength AND CONDITIONING

The LSU strength and conditioning facility, located in Tiger Stadium, was built in 1997 and features the latest in both strength training and cardiovascular training equipment.



Melissa Moore and the weight room staff conduct workout sessions that include both strength and endurance training.

LSU GREATS

The following nine individuals are the only athletes to have their jerseys retired by LSU. Men's basketball has retired the No. 23 for Pete Maravich, No. 50 for Bob Pettit, Jr., No. 33 for Shaquille O'Neal and No. 40 for Rudy Macklin. Women's basketball retired the No. 33 for Seimone Augustus. Football's only two retired jerseys are the No. 20 worn by Billy Cannon and the No. 37 worn by Tommy Casanova. Baseball retired the No. 15 in honor of longtime coach and former athletics director Skip Bertman and the No. 20 for Ben McDonald. Casanova, Macklin and McDonald joined the prestigious list in May 2009. Augustus became the first woman in LSU Athletics history to have her jersey retired in January 2010.



50 Bob Pettit

Pettit led LSU to its first NCAA Final Four in 1953 and he later became the first player in NBA history to exceed the 20,000-plus point barrier. Pettit is a member of the NBA Hall of Fame, and in 1997, he was named as one of the top 50 players in NBA history.



23 Pete Maravich

"Pistol Pete," Maravich still holds the NCAA record for career points with 3,667 and for career scoring average with 44.2 points a game. He was selected the National Player of the Year in 1970 after leading the Tigers to the NIT Final Four. He scored 50-plus points an amazing 28 times. He went on to a 10-year professional career and was selected as one of the NBA's 50 greatest players in 1997.



20 Billy Cannon

One of the true legends of college football in the South, Cannon was the 1959 Heisman Trophy winner and helped the Tigers to the 1958 national title. Cannon's most memorable performance came in 1959 against Ole Miss when No. 1 LSU trailed No. 3 Ole Miss 3-0 in the fourth quarter. He fielded a punt, broke seven tackles and returned it 89 yards for the 7-3 victory. He went on to a successful 11-year professional career.



33 Shaquille O'Neal

O'Neal was the first pick in the 1992 NBA Draft. He was named MVP of the league in 2000 and was a three-time NBA Finals MVP after leading the Los Angeles Lakers to three World Championships. At LSU, O'Neal averaged 21.6 points and 13.6 rebounds for his career, and in 1991, he was named the World's Amateur Athlete of the Year as well as SEC Athlete of the Year and National Player of the Year. In 1997, he was named as one of the top 50 players in NBA history.



15 Skip Bertman

A legend in the college baseball ranks, Bertman created a dynasty at LSU, guiding the Tigers to five national titles in a 10-year stretch from 1991-2000. He also coached the United States to a bronze medal at the 1996 Olympics in Atlanta and was an assistant on the gold medal-winning U.S. squad in Seoul, Korea, in 1988. Bertman retired from coaching following the 2001 season and served as LSU's athletics director for seven years. Bertman was inducted into the College Baseball Hall of Fame in 2006.



40 Rudy Macklin

Rudy Macklin was a two-time basketball All-American selection during his Tiger career from 1976-81 during which time he became LSU's all-time leading rebounder with 1,276 boards and the second-leading scorer in school history behind only the legendary Pete Maravich with 2,080 points. He led the Tigers to two Elite Eight appearances and the 1981 Final Four in Philadelphia. He still holds the school single game rebound record with 32, a mark like some of the great records in any sport that may never be broken.



Ben McDonald (left) and Skip Bertman (right) were honored with jersey retirement ceremonies in Alex Box Stadium.

About LSU Retired Jerseys

The retirement of the jerseys of Casanova, McDonald, Macklin and Augustus comes under a new provision of the LSU jersey retirement bylaws that says the retirement of an athlete's jersey in a particular sport does not preclude a current student-athlete in that sport from wearing the jersey number in that or any other sport, subject to the discretion of the head coach. This provision applies only to jerseys retired after January 1, 2007, so the numbers worn by Maravich, Pettit, O'Neal, Cannon and Bertman may never again be worn by future student-athletes in their respective sports. To have a jersey retired at LSU, an athlete must have completed intercollegiate competition for LSU a minimum of five years prior to nomination. Athletes must have demonstrated truly unusual and outstanding accomplishments, exceeding and in addition to all criteria used for Hall of Fame selection. Nominees must have a unanimous vote of support from the Hall of Fame committee.

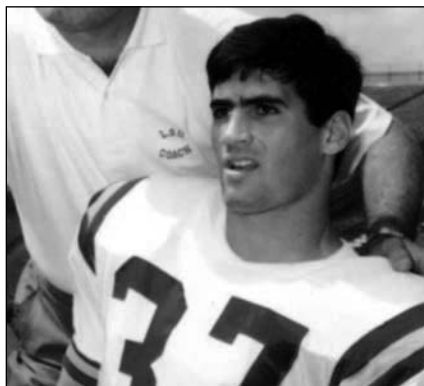

37 Tommy Casanova

Tommy Casanova is the only three-time All-American in the history of LSU football and is a member of the College Football Hall of Fame. During his Tiger career from 1969-71, Casanova personified versatility for his myriad of talents as he played offense, defense, returned punts and kickoffs. One of just two three-time All-SEC performers at LSU, he played six seasons with the Cincinnati Bengals of the NFL while earning his medical degree.



19 Ben McDonald

Ben McDonald won the prestigious Golden Spikes Award, given annually to the nation's most outstanding player, in 1989 and is a member of the College Baseball Hall of Fame. He led LSU to two College World Series appearances. In 1989, McDonald was named National Player of the Year by Baseball America, The Sporting News and Collegiate Baseball. He was selected by the Baltimore Orioles as the No. 1 pick in the major league draft in 1989 and went on to enjoy a 10-year major league career with the Orioles and the Milwaukee Brewers.



33 Seimone Augustus

Seimone Augustus is the only women's basketball player in school history to earn State Farm Coaches Association All-America honors three times: 2004, 2005 and 2006. Augustus became LSU's first NCAA National Player of the Year and she claimed the honor twice in 2005 and 2006. A 2006 graduate of LSU, Augustus was the 2012 WNBA Finals MVP after winning a world title. She also led the United States to a gold medal at the 2008 Beijing Olympic Games.

World Class Tigers



Ashleigh Clare-Kearney

- In 2009, became first LSU gymnast to capture two individual national titles



Aaron Hill

- MLB All-Star (2009)
- 2009 American League Comeback Player of the Year
- Two-time Silver Slugger Award (2009, '12)



Sylvia Fowles

- Three-time All-American
- 2008, 2012 U.S. Olympic Gold Medalist
- WNBA All-Star Game MVP



Susan Jackson

- Three-time NCAA individual champion
- 2009-10 SEC Female Athlete of the Year



Esther Jones

- 21-time track All-American
- 1992 Olympic Gold medalist



Muna Lee

- 20-time track All-American
- Two-time Olympian



Richard Thompson

- Eight-time track All-American
- 2008 Olympic Silver medalist



David Toms

- Two-time SEC Golfer of the Year
- 2001 PGA Champion
- 13-time PGA Tour winner



Brittany Mack

- 2011 NFCA First-Team All-American
- 2012 NPF Draft No. 1 pick



Patrick Peterson

- Two-time NFL Pro Bowler (2011, '12)
- 2011 NFL All-Pro
- NFL Record most punt return yards by a rookie in a season



Shaquille O'Neal

A four-time NBA champion and 15-time All-Star, Shaquille O'Neal was one of the most dominant centers in NBA history. He announced his retirement from the NBA in June 2010 after a brilliant Hall of Fame career and has since become a television analyst on TNT. One of the most quotable figures on the planet, O'Neal earned his bachelor's degree from LSU in December 2000. In 2011, he penned his own biography, "Shaq Uncut, My Story," and then received his doctorate degree from Florida's Barry University in May 2012.

Lolo Jones

A three-time national champion hurdler at LSU, Lolo Jones continues to take the sporting world by storm. Jones became an inspirational figure as a two-time World Indoor Champion and the world record holder in the 60-meter hurdles with a time of 7.72. She competed in both the 2008 Beijing and 2012 London Olympic Games and became the first LSU athlete to ever grace the cover of Time Magazine in July 2012. A 2005 graduate of LSU, Jones is now a two-sport star. She was named to the U.S. National Bobsled Team that went on to claim gold at the 2013 FIBT World Championships.



Prominent LSU ALUMNI



Eduardo Aguirre, Jr.

Named the first Director of U.S. Citizenship and Immigration Services (USCIS) for the Department of Homeland Security in 2003, Aguirre, Jr., was the U.S. Ambassador to Spain from 2005 until 2009.



Lod Cook

Cook graduated from LSU with a bachelor's degree in mathematics in 1955 and then earned his Master's degree in petro engineering in 1955. Cook served as CEO of ARCO for nine years.



Seimone Augustus

A two-time NCAA Women's Basketball National Player of the Year, Augustus graduated from LSU in 2006. She is a two-time U.S. Olympic gold medalist and continues an All-Star pro career with the WNBA's Minnesota Lynx. She was named WNBA Finals MVP in 2012 after winning a WNBA title.



Carlos Roberto Flores

The president of Honduras from 1997-2001, Flores helped the nation recover after Hurricane Mitch devastated the country in 1998. Flores is married to the former Mary Carol Flake, also an alumnus of LSU.



James Carville

Carville received both a bachelor's degree and law degree from LSU and gained fame in the 1990s as the chief campaign strategist for Bill Clinton and Al Gore. Carville also penned a best-selling memoir titled "All's Fair: Love, War and Running for President".



Jim Flores

Flores graduated with two bachelor's of science degrees; one in corporate finance in 1981 and the second in petroleum land management in 1982. Flores is currently Chairman, President and CEO of Plains Exploration & Production Company.

Dr. Larry D. Arthur - AIDS researcher.

Dr. Julian Bailes - expert in the field of Neurosurgery and also Chairman of the Brain Injury Institute

John Ed Bradley - Sports Illustrated writer and novelist, former LSU football player

John Breaux - U.S. Senator (1987-2005) and U.S. Congressman (1972-86) from Louisiana.

Wil Calhoun - Executive Producer of television sitcom "Friends".

Cassandra Chandler - One of the Federal Bureau of Investigation's highest ranking African-American women as special agent in charge of the Norfolk Field office.

"Lightning Joe" Lawton Collins - Chief of Staff for President Harry Truman.

Bill Conti - Oscar-winning composer who has written theme music for several well-known movies, including "Rocky" and its sequels.

Eric Arturo Delvalle - President of Panama (1985-1988).

Dr. Alexander William "Alex" Dunlap - Current chief veterinarian for NASA who is responsible for all NASA policies related to animal health and welfare

A. Wright Elliott - Retired executive vice president, Chase Manhattan Bank.

Graves Erskine - U.S. Marine Corps General in WWII.

Maxime A. Faget - Designed Mercury and Gemini spacecrafts.

Mary Carol Flake Flores - Former first lady of Honduras.

Murphy "Mike" Foster, Jr. - Former governor of Louisiana (1996-2004).

Kevin Griffin - Lead singer of the platinum-selling rock band "Better Than Ezra"

Paul Groves - Award-winning tenor with the Metropolitan Opera

Reinosuke Hara - Former president and CEO of Seiko Instruments

Rufus William (Bill) Harp - Television set decorator for series including "L.A. Law" and "Moonlighting"

Pat Hewlett - CIO of Exxon Mobil.

Walter Hitesman - Former president, Reader's Digest.

Hubert Humphrey - U.S. vice president (1965-69).

W. Vernon Jones - Senior Scientist for Suborbital Research, NASA headquarters.

Catherine D. "Kitty" Kimball - In 2009, was sworn in as first female to serve as chief justice of Louisiana's highest court

Delos "Kip" Knight - Vice president of marketing and brand management for eBay international.

Harry J. Longwell - Former Executive Vice President and Director of Exxon Mobil

Ray Marshall - Secretary of Labor under President Jimmy Carter.

James E. Maurin - Founding partner and CEO of Stirling Properties, a national real estate services firm.

Jake Lee Netterville - Chairman of the board of Postlethwaite and Netterville, the largest Louisiana-based public accounting firm.

Edwin Newman - Longtime NBC News journalist and author.

Carolyn Bennett Patterson - Former senior editor, National Geographic.

J. Howard Rambin - Former CEO and Chairman of the Board, Texaco.

Rex Reed - Drama critic, syndicated columnist.

Maj. Gen. Thomas Rhame - Led 1st Infantry Division against Iraq during Persian Gulf War.

Thomas O. Ryder - Chairman of the Board, The Reader's Digest Association.

Frances Seghers - Senior VP of Sony Entertainment European Community Affairs, which includes Sony Music, Sony Pictures and Sony Playstation.

Dolores Spikes - Former President of the Southern University System and the University of Maryland-Eastern Shore.

Ray Strother - Author, political consultant.

David Suarez - Architect and preservationist who restored the Washington Monument, the National Archives Building and Louisiana's Old State Capitol

Olympia Vernon - Award-winning author and recipient of an American Academy of Arts and Letters Award for her debut novel, Eden

Rebecca Wells - Author of the novel and film "Devine Secrets of the Ya-Ya Sisterhood."

Joanne Woodward - Academy Award-winning actress and wife of Paul Newman.

LSU's enrollment is more than 29,000 students, including more than 1,600 international students and nearly 5,000 graduate students.



Mike Papajohn

The starting centerfielder on LSU's inaugural College World Series team in 1986, Mike Papajohn today is a prominent actor in Hollywood. Papajohn was the only actor to star in four \$150 million movies in the same calendar year doing so in 2009. The LSU alumnus has appeared in blockbuster films: Spiderman, Terminator Salvation, Transformers: Revenge of the Fallen and For the Love of the Game.

Dr. James Andrews

Arguably, the world's most renowned orthopedic surgeon for knee and shoulder injuries, Andrews is a 1963 graduate of LSU and a 1967 graduate of LSU Medical School. He has worked on numerous all-star athletes, including Michael Jordan, Drew Brees, Brett Favre and Albert Pujols.

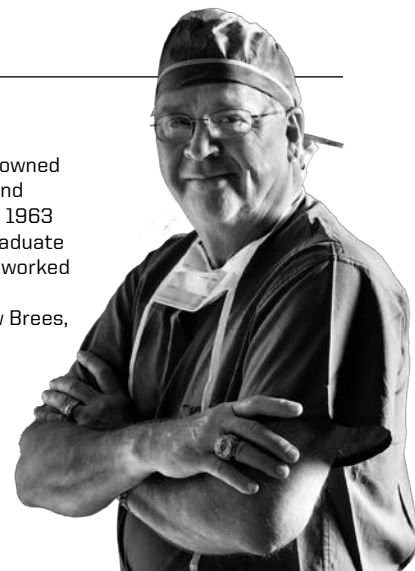

Sylvia Fowles

Fowles was a two-time WBCA first-team All-American before going onto a pro career with the WNBA's Chicago Sky where she is currently one of the league's premier players. Most notably, Fowles was a member of U.S. Olympic Gold Medal teams in 2008 Beijing and 2012 London.



David Steiner

A 1982 LSU graduate, Steiner has served as the CEO of Waste Management since 2004. The Houston-based company is finding new ways to create energy and they are ranked among the top 200 companies in America by Fortune Magazine.



Mary L. Landrieu

Landrieu became the first woman from Louisiana selected to a full term in the United States Senate in 1996. She is currently serving her fourth term in the Senate.



Eddie J. Jones

The former president of the NFL's Miami Dolphins franchise, the 38-year veteran of the NFL is currently a Trustee of the Bert Bell/Pete Rozelle Retirement and Disability Plan.



Suzanne Perron

A 1991 LSU graduate, Perron is a rising star in the design world having worked with top designers Vera Wang and Carolina Herrera. Perron has designed dresses for Hollywood stars Jennifer Lopez, Mariska Hargitay and Holly Hunter, among others.



Marty Sixkiller

Senior Technical Director for PDI/DreamWorks' movies "Antz," "Shrek," "Shrek 2," "Shrek the Third," "Madagascar" and "Over the Hedge".



Pictured Left to Right: Row 1: 2 Savannah Jaquish, Director of Operations Quinlan Duhon, 3 Sandra Simmons, 21 Hailey Smith and 99 Ashley Czechner. **Row 2:** Assistant Coach Howard Dobson, 9 Alex Boulet, Head Coach Beth Torina and 25 Simone Heyward. **Row 3:** 1 Layna Savoie, Volunteer Coach Sharonda McDonald and 27 Bianca Bell. **Row 4:** Assistant Coach Lindsay Leftwich, 77 Kelsi Kloss, 11 Dylan Supak, 6 A.J. Andrews and 23 Jacee Blades. **Row 5:** 32 Allison Falcon, 5 Constance Quinn, 24 Alayna Falcon, 26 Bailey Landry and 18 Tammy Wray. **Row 6:** 19 Baylee Corbello, 33 Kailey McCasland and 16 Kelsee Selman.

2014 LSU SOFTBALL TRAVEL HEADQUARTERS

Mary Nutter Collegiate Classic • Feb. 19-22
Westin Mission Hills
71333 Dinah Shore Drive
Rancho Mirage, CA 92270
(760) 328-5955

ULM/Northwestern State • March 3-4
Courtyard by Marriott
4915 Pecanland Mail Drive
Monroe, LA 71203
(318) 388-0034

Auburn • March 6-9
Hampton Inn & Suites
3000 Capps Way
Opelika, AL 36804
(334) 745-4311

Oklahoma • March 21-23
Embassy Suites
2501 Conference Drive
Norman, OK 73069
(405) 253-3531

Alabama • March 27-30
Hilton Garden Inn
800 Hollywood Boulevard
Tuscaloosa, AL 35405
(205) 722-0360

Fordham/Hofstra • April 14-16
TBD

South Carolina • April 17-20
Inn at USC
1619 Pendleton Street
Columbia, SC 29201
(803) 779-7779

Ole Miss • April 24-27
Hampton Inn - Conference Center
103 Ed Perry Boulevard
Oxford, MS 38655
(662) 234-5565

SEC Tournament • May 6-10
Sheraton Columbia
1400 Main Street
Columbia, SC 29201
(803) 988-1400

ATHLETICS DEPARTMENT

Director of Athletics/Vice Chancellor Joe Alleva
Sr. Assoc. AD/Operations Verge Ausberry
Sr. Assoc. AD/Student Services & SWA Miriam Segar
Sr. Assoc. AD/Business Mark Ewing
Sr. Assoc. AD/Compliance & Planning Bo Bahnsen
Sr. Assoc. AD/Facilities & Grounds Ronnie Haliburton
Sr. Assoc. AD/Internal Affairs & Project Development Eddie Nunez
Associate AD/Ticket Manager Brian Broussard
Assistant AD/Marketing Matt Shanklin

SPORTS INFORMATION

Associate AD/SID Michael Bonnette
Senior Associate SID Bill Franques, Kent Lowe
Associate SID (Softball Contact) Clyde Verdin
Verdin's Email Address cverdin@lsu.edu
Verdin's Office Phone (225) 578-8204
Verdin's Cell Phone (225) 726-3434
SID Fax (225) 578-1861
Associate SIDs Matt Dunaway, Will Stafford, Jake Terry
Student SIDs Brandon Berrio, Taylor Brown
Student SIDs Jordan Bergeron, Caroline Downer
Student SIDs Sara Ducote, Morgan Goff
Student SIDs Cari Gold, Nik Kragthorpe
Student SIDs Dimitri Skoumpourfis, Bria Turner
Administrative Specialist Pam LeBlanc
Publications Director Krystal Bennent
Graphics Design Coordinator Hannah Brinks
Graphics Design Coordinator Stephanie Lyles
Staff Photographer Steve Franz
Photography Assistant Chris Parent

LSU Sports Information Mailing Address
Fifth Floor, Athletics Administration Building
Baton Rouge, LA 70803

LSU Sports Information Overnight Address
Fifth Floor, Athletics Administration Building
Nicholson Drive at North Stadium Drive
Baton Rouge, LA 70894

LSU SPORTS PROPERTIES

Director of Television/Media Kevin Wagner
Manager of Television John Schiebe
Television Producer David Landry
Director of Broadcasting Jim Hawthorne
Radio Play-by-Play Patrick Wright
Network Phone Number (225) 578-1882
LSU Sports Interactive Todd Politz
Website www.LSUsports.net

SOFTBALL STAFF

Head Coach Beth Torina
Alma Mater, Year Florida, 2000
Record at LSU (Seasons) 82-41 (2)
Career Record (Seasons) 211-152 (6)
Assistant Coach Howard Dobson
Alma Mater, Year McNeese State, 1997
Year at LSU 3rd Season
Assistant Coach Lindsay Leftwich
Alma Mater, Year Northwestern State, 2005
Year at LSU 3rd Season
Director of Operations Quinlan Duhon
Alma Mater, Year LSU, 2008
Year at LSU 5th Season

TEAM INFORMATION

2013 Overall Record 42-16
2013 SEC Record (Finish) 15-8 (T-3rd)
2013 SEC Division Finish 1st West
2013 SEC Tournament Finish Quarterfinals
2013 Postseason Women's College World Series
2013 Final Ranking (NFCA/USA Softball) 18/16
Letterwinners Returning/Lost 14/5
Starters Returning/Lost 7/2
Pitchers Returning/Lost 1/2
Newcomers 6

PROGRAM HISTORY

All-Time Record 825-263-1 (.758)
All-Time SEC Record 344-133-1 (.721)
SEC Western Division Titles 9
Seasons 1997-2002, 2004, 2007, 2013
SEC Regular Season Titles 5
Seasons 1999, 2000, 2001, 2002, 2004
All-Time SEC Tournament Record 36-17 (.679)
SEC Tournament Titles 5
Seasons 1999, 2001, 2002, 2004, 2007
NCAA Tournament Record 46-31 (.597)
NCAA Tournament Appearances 15
Seasons 1998-2004, 2006-2013
Women's College World Series Appearances 3
Seasons 2001, 2004, 2012

UNIVERSITY

Location Baton Rouge, La.
Founded 1860
Enrollment 29,549
Nickname Tigers or Fighting Tigers
Colors Purple & Gold
Mascot Mike VI (live Bengal tiger)
Conference (Division) Southeastern (Western)
President & Chancellor Dr. F. King Alexander
NCAA Faculty Representative Dr. Bill Demastes



The LSU softball team is "Locked In" for the 2014 season and has its target set on the program's fourth trip to the Women's College World Series under the direction of third-year coach Beth Torina.

Each year before fall workouts begin, Torina and her staff come up with a season theme for the team. In 2012, LSU used "Whatever It Takes" as seven seniors left their mark on the program defeating national seeds Texas A&M and Missouri en route to the WCWS. The 2013 squad "Ruled the Day" and built on LSU's championship legacy with the program's ninth SEC Western Division title.

"Our theme, 'Locked In,' has a lot to do with setting our sights on the College World Series and also the military," Torina said. "They are like fighter pilots. We have done some really cool things this offseason. We were able to train with the Marines, and it taught our players some valuable leadership lessons. They put the players through some really daunting tasks. We saw a lot about their character when they were up against the adversity. We appreciate the Marines helping us out. Around the facility, we have things like the side of a fighter plane. When we beat somebody or accomplish a goal, we get to put a kill logo on the side of the plane."

Torina and her husband, Nick, welcomed two new additions to its family during the offseason. They adopted a daughter, Taryn, during the summer before giving birth to another daughter, Tatum, in January.

"These are very exciting times for Nick and I," Torina said. "The most exciting part for me is that I have been a mother of sorts to these 20 girls for the past two years. It is so exciting to see our players interacting with my two little girls. It has really increased my commitment to this team and these players. I just want to insure their success because of how close they are. It just makes us feel even more like a family."

Once again, LSU has all of the necessary ingredients in place with a solid nucleus of experience, depth and talented newcomers to reach its goals. The Tigers will look to bounce back from a NCAA Regional exit to Louisiana-Lafayette on its home field.

"Last season, of course, did not end at all how we wanted it to," Torina said. "We faced a very worthy opponent in ULL at the end of last season. It's something that when your team doesn't achieve its goals and feels that disappointment. It's something you want to try to help them with and make sure it doesn't happen again. It really has been a great fuel for us this offseason. We think about that moment all the time. We think about sitting in the locker room, standing at that press conference and finishing second. That is something we want to work every single day to make sure something like that doesn't happen to this program again. We want to accomplish our ultimate goal, and that is making it to the College World Series every single year. That is something this LSU softball program truly deserves."

THE BATTERY

LSU has had a longstanding tradition as one of the nation's premier pitching programs as five different players have collected NFCA All-American status over the years. However, the Tigers lose the services of two-time NFCA All-American First-Teamer Rachele Fico but have a bounty of talent ready to step up in the circle.

Fico wrapped up her illustrious career with 797 strikeouts (3rd), 78 victories (4th) and 32 shutouts (4th) to rank among one of LSU's all-time greats. She joined Ashlee Ducote and Britni Sneed as the only players in program history to come away with NFCA All-American honors in back-to-back seasons. Fico will still be involved with

the program as a student coach in 2014.

"It will be wonderful to have Rachele around our program everyday," Torina said. "You don't replace her, but I think we have three young women who are going to do things their own way and be special in their own right. I am excited about the season Ashley Czechner is going to have. She will really be the workhorse for us, and I think she will have a great year. She has worked hard to develop some other pitches and making some things better during the offseason. I think you will a different look from Ashley, but I am excited about the season she will have."

Czechner made hte most of her 15 starts and posted a 12-1 record accompanied by a 2.64 ERA, a .202 opponent batting average and 85 strikeouts over her 98.0 innings of work. She neteced a trio of Top 25 wins over No. 17 Kentucky, No. 12 Missouri and No. 4 Alabama last season.

Czechner racked up a career-high 15 strikeouts and followed up with a two-hit shutout during LSU's victories over Central Connecticut State en route to an NCAA Baton Rouge All-Regional Team selection.

Itching to make an instant impact are freshmen hurlers Baylee Corbello and Kelsee Selman, while Bianka Bell may also get some innings in the circle.

Corbello is the two-time Louisiana Player of the Year and led Sam Houston High School out of Lake Charles to three consecutive state championships. She also was named the LHSAA State Touranment's Most Outstanding Player during all three seasons and was a multiple MaxPreps All-American recipient.

"Baylee is a name that everyone knows in state of Louisiana knows from the things she has accomplished throughout her high school career," Torina said. "I know that there are a lot of people pulling for her, and they should be. She can do a lot of things very well. She is a player that is not only going to help us on the mound, but she will help us in the lineup too. She can really handle the bat and swing it well with power."

Selman prepped at Hudson High School in Texas and pitched her squad to back-to-back state championships in addition to securing a pair of state tournament MVP awards. She was one of 16 players to garner 2012 NFCA All-American First-Team stats and tallied multiple MaxPrep All-American picks.

"Kelsee is an exciting player," Torina said. "She is a hard thrower and power type pitcher. She has a lot of things to learn, but she is learning every single day and getting better. I think she will be a special pitcher to watch as we go down the road."

"Both Baylee and Kelsee are very talented, and I think they're going to do big things for us," Torina continued. "As the season goes on, they're just going to continue to get better and better. The key will be to continue to throw them through game scenarios and situations especially during non-conference so they feel confident and comfortable heading into SEC play. I think you're going to see Kelsee grow by leaps and bounds throughout the course of the season. She is a very confident woman who is not afraid to go against anyone. Baylee is just your ultimate gamer type of player. You can put her in any situation, and she is going to get it done for you. I think the two of them are going to be very important to the success of our season"

Calling the shots for LSU behind the dish will be the tandom of Kellsie Kloss and Savhanna Jaquish.

Kloss, a 2013 All-SEC Freshman Team member, batted .250 with five home runs and 25 RBIs. Her five homers were tied for third on the team. Out of Redlands East Valley High School in California, Jaquish tucked away a pair of MaxPreps All-American

RETURNING POSITION STARTERS

PLAYER	AVG	GP-GS	AB	R	H	2B	3B	HR	RBI	TB	SLG%	BB	HBP	SO	GDP	OB%	SF	SH	SB-ATT	PO	A	E	FLD%
Andrews	.359	58-58	198	47	71	9	2	2	32	90	.455	18	4	24	0	.423	0	0	19-21	64	1	3	.956
Blades	.354	56-55	175	26	62	7	0	0	22	69	.394	8	1	26	0	.384	1	8	3-5	73	2	4	.949
Bell	.347	56-56	173	41	60	7	0	12	50	103	.595	19	6	17	6	.423	3	0	11-12	82	95	13	.932
Heyward	.333	48-44	96	26	32	3	0	0	1	35	.365	17	11	26	0	.484	0	3	16-18	35	3	4	.905
Simmons	.270	57-57	159	24	43	8	2	4	34	67	.421	15	4	17	0	.346	1	5	9-11	306	8	3	.991
All. Falcon	.258	56-56	159	29	41	9	0	5	28	65	.409	15	12	14	1	.356	5	3	5-7	91	58	5	.968
Wray	.199	58-57	146	21	29	6	0	7	26	56	.384	27	1	49	0	.326	1	4	1-1	68	97	10	.943

RETURNING PITCHERS

PLAYER	ERA	W-L	APP-GS	CG	SHO/CBO	SV	IP	H	R-ER	BB	SO	2B	3B	HR	AB	B/AVG	WP	HBP	BK	SFA	SHA
Czechner	2.64	12-1	19-15	10	4/1	0	98.0	71	42-37	35	85	10	1	13	352	.202	0	15	0	1	10

OTHER RETURNING LETTERWINNERS

PLAYER	AVG	GP-GS	AB	R	H	2B	3B	HR	RBI	TB	SLG%	BB	HBP	SO	GDP	OB%	SF	SH	SB-ATT	PO	A	E	FLD%
Ala. Falcon	.333	5-0	6	0	2	1	0	0	0	3	.500	0	0	1	0	.333	0	0	0-0	0	0	0	.000
Kloss	.250	41-36	104	12	26	5	0	5	25	46	.442	15	1	21	0	.347	1	1	3-5	180	10	3	.984
Supak	.167	18-9	30	5	5	2	0	0	4	7	.233	8	1	11	0	.359	0	0	0-0	12	0	0	1.000
Smith	.167	13-4	18	4	3	0	0	0	1	3	.167	2	0	4	0	.250	0	0	0-0	2	2	0	1.000
Boulet	.150	28-6	20	11	3	0	0	0	0	3	.150	0	2	3	0	.227	0	2	8-9	9	0	0	1.000
McCasland	.074	17-11	27	4	2	0	0	0	0	2	.074	11	3	5	0	.390	0	1	2-2	0	0	0	.000

POSITION PLAYERS LOST

PLAYER	AVG	GP-GS	AB	R	H	2B	3B	HR	RBI	TB	SLG%	BB	HBP	SO	GDP	OB%	SF	SH	SB-ATT	PO	A	E	FLD%
Alcaraz	.311	38-31	90	17	28	7	1	3	20	46	.511	10	2	22	0	.392	0	2	6-8	14	4	0	1.000
Guillory	.235	18-11	34	4	8	0	0	1	4	11	.324	1	0	7	0	.257	0	1	2-2	9	0	0	1.000
Houston	.200	33-31	70	13	14	0	0	1	8	17	.243	8	9	6	2	.356	0	2	2-2	229	12	2	.992

PITCHERS LOST

PLAYER	ERA	W-L	APP-GS	CG	SHO/CBO	SV	IP	H	R-ER	BB	SO	2B	3B	HR	AB	B/AVG	WP	HBP	BK	SFA	SHA
Fico	2.34	24-13	39-32	29	10/0	0	224.1	166	93-75	98	232	23	5	12	830	.200	6	26	0	4	15
Patterson	1.73	6-2	15-11	5	2/1	0	72.2	52	25-18	23	62	7	1	6	271	.192	1	10	0	0	5



First-Team honors and was the two-time Citrus Belt League MVP. When not at catcher, both players will be in the mix at the designated player spot.

"Kellsie and Savannah are just two players who want to do everything right and work hard," Torina said. "Kellsie is one of the team captains this year and is a great leader for us. She does so many great things for us behind the plate. The same is with Savannah. She has one of the best arms I have ever been around. She is doing some good things and learning a lot behind the plate. She is another one I think you will see in the middle of the lineup providing some good power."

THE INFIELD

LSU's infield will have a veteran presence as all four starters from last year's squad return to the fold.

Bianka Bell, the 2013 SEC Freshman of the Year and NFCA All-South Region First-Team honoree, put together a memorable first campaign logging 51 of her 56 starts at the shortstop position. She turned in a .347 hitting clip coupled with a team-leading 12 dingers and 50 RBIs. The 12 homers were tied for third whereas the 50 RBIs were tied for eighth in program history for a single season.

"There is no question that Bianka will be better," Torina said. "She has worked so hard and is using that last game against ULL to really fuel that fire everyday. Hopefully, we will be able to protect her a little better in the lineup. At shortstop, I think is where you will see the biggest gains from her. She has really grown as a defensive shortstop. She is going to make some great plays that people will love to watch."

Allison Falcon was a mainstay at second base and tallied a .258 batting average to go along with five home runs and 28 RBIs. The five longballs were tied for third on the team, and the Donaldsonville native cranked a team-leading nine doubles.

"Allison is definitely one of those players who bleeds Purple and Gold, no question about it," Torina said. "She has grown up loving LSU. It's great to see her out there competing for school she loves so much. She is the field general and is the one who calls the shots out there. She makes things happen and steady as can be. We rely on her so much just because of her leadership in the infield."

Tammy Wray returns to the hot corner and has started 169 of a potential 181 games over her first three seasons. She registered a team-leading 97 assists and close to half of her hits produced RBIs for the Tigers last season.

Sandra Simmons asserted herself as a LSU's starting first basemen in 57 of 58 games last season. She secured a .270 batting average, four homers and 34 RBIs. The 34 RBIs were second on the team, and she registered a .991 fielding percentage.

"The corners are so special and are unbelievable defenders," Torina said. "They are the top of the top in the SEC defensively. Sandra and Tammy bring so much to us and take away the short game from other teams."

"I am so confident in the entire infield," Torina continued. "It is a nice veteran group to have. I am confident in the entire defense altogether. They say defense wins championships. I hope that is true for us this year because I am really confident in what we are going to do defensively."

Additional candidates to see time in the infield are Kailey McCasland (1B), Constance Quinn (2B) and Haley Smith (3B). Quinn possesses a powerful bat and picked up a trio of all-state selections while at Oak Grove High School in Mississippi.

THE OUTFIELD

LSU's outfield from the 2013 season remains in tact as A.J. Andrews (CF), Jacee Blades (LF) and Simone Heyward (RF) return for the Tigers. A key to the development of all three players is the tutelage of volunteer coach Sharonda McDonald who was a former All-American at Texas A&M.

"All three of our outfielders are such game-changing players," Torina said. "The three of them spark our offense so much. They do so many things for us. They say speed never has an off day, and for those three that is definitely true. We put our outfield up against any outfield in the country. They are so quick and so talented. They have good arms, and they really cover a lot of ground."

Andrews was LSU's first NFCA All-American outfielder since Kirsten Shortridge during the 2010 season. She batted leadoff in every game where she compiled a team-leading .359 batting average to go along with 32 RBIs. The Florida native scored 47 runs, LSU was 27-3 when Andrews scored last season.

After not being an opening day starter, Blades worked her way into the lineup in addition to an All-SEC Second-Team selection. She hit safely in 42 of her 55 starts and batted .354 mostly from the No. 2 spot in the lineup.

Heyward anchored the bottom of the order and came away with a .333 batting average. She paced the Tigers with a .365 mark in SEC play, and all three outfielders recorded double digit steals for the Tigers.

Pushing the three incumbents for playing time in the outfield are Alex Boulet, Alayna Falcon, Bailey Landry, Layna Savoie and Dylan Supak.

Boulet has been a valuable pinch runner for Tigers in late-game situations during her career. Landry, an East Ascension High School product from nearby Prairieville, was a 2013 NFCA All-American First-Team and Max Preps All-American honoree.



A.J. ANDREWS



BIANKA BELL



JACEE BLADES



ASHLEY CZECHNER

NUMERICAL

No.	Name	Pos.	Ht.	B-T	Cl.-Exp.	Hometown (Previous School)
1	Layna Savoie	OF	5-7	R-R	Fr.-HS	Lake Charles, La. (Barbe HS)
2	Sahvanna Jaquish	C/INF	5-8	R-R	Fr.-HS	Highland, Calif. (Redlands East Valley HS)
3	Sandra Simmons	INF	5-6	L-L	So.-1L	Fountain Valley, Calif. (Marina HS)
5	Constance Quinn	INF	5-5	R-R	Fr.-HS	Hattiesburg, Miss. (Oak Grove HS)
6	A.J. Andrews	OF	5-5	L-R	Jr.-2L	Oldsmar, Fla. (Countryside HS)
9	Alex Boulet	OF	5-0	L-L	Sr.-3L	Crowley, La. (Notre Dame HS)
11	Dylan Supak	UTL	5-11	R-R	Jr.-2L	LaGrange, Texas (LaGrange HS)
16	Kelsee Selman	P	5-8	R-R	Fr.-HS	Lufkin, Texas (Hudson HS)
18	Tammy Wray	INF	5-7	R-R	Sr.-3L	Somers, N.Y. (Somers HS)
19	Baylee Corbello	P/UTL	5-5	R-R	Fr.-HS	Lake Charles, La. (Sam Houston HS)
21	Hailey Smith	INF	5-5	R-R	So.-1L	Bristow, Va. (Stonewall Jackson HS)
23	Jacee Blades	OF	5-7	L-R	Sr.-3L	Baton Rouge, La. (Parkview Baptist HS)
24	Alayna Falcon	OF	5-3	R-R	So.-1L	Donaldsonville, La. (Ascension Catholic HS)
25	Simone Heyward	OF	5-1	L-R	Sr.-3L	Sacramento, Calif. (Rosemont HS)
26	Bailey Landry	OF	5-8	L-R	Fr.-HS	Prairieville, La. (East Ascension HS)
27	Bianka Bell	INF/P	5-5	R-R	So.-1L	Tampa, Fla. (Chamberlain HS)
32	Allison Falcon	INF	5-3	R-R	R Sr.-3L	Donaldsonville, La. (Ascension Catholic HS)
33	Kailey McCasland	UTL	5-5	R-R	Jr.-2L	San Clemente, Calif. (San Clemente HS)
77	Kells Kloss	C	5-8	R-R	So.-1L	Cypress, Calif. (Pacifica HS)
99	Ashley Czechner	P	5-10	R-R	Sr.-1L	Pawley's Island, S.C. (Chattanooga State CC)

ALPHABETICAL

No.	Name	Pos.	Ht.	B-T	Cl./Exp.	Hometown/Previous School
6	A.J. Andrews	OF	5-5	L-R	Jr.-2L	Oldsmar, Fla. (Countryside HS)
27	Bianka Bell	INF/P	5-5	R-R	So.-1L	Tampa, Fla. (Chamberlain HS)
23	Jacee Blades	OF	5-7	L-R	Sr.-3L	Baton Rouge, La. (Parkview Baptist HS)
9	Alex Boulet	OF	5-0	L-L	Sr.-3L	Crowley, La. (Notre Dame HS)
19	Baylee Corbello	P/UTL	5-5	R-R	Fr.-HS	Lake Charles, La. (Sam Houston HS)
99	Ashley Czechner	P	5-10	R-R	Sr.-1L	Pawley's Island, S.C. (Chattanooga State CC)
24	Alayna Falcon	OF	5-3	R-R	So.-1L	Donaldsonville, La. (Ascension Catholic HS)
32	Allison Falcon	INF	5-3	R-R	R Sr.-3L	Donaldsonville, La. (Ascension Catholic HS)
25	Simone Heyward	OF	5-1	L-R	Sr.-3L	Sacramento, Calif. (Rosemont HS)
2	Sahvanna Jaquish	C/INF	5-8	R-R	Fr.-HS	Highland, Calif. (Redlands East Valley HS)
77	Kells Kloss	C	5-8	R-R	So.-1L	Cypress, Calif. (Pacifica HS)
26	Bailey Landry	OF	5-8	L-R	Fr.-HS	Prairieville, La. (East Ascension HS)
33	Kailey McCasland	UTL	5-5	R-R	Jr.-2L	San Clemente, Calif. (San Clemente HS)
5	Constance Quinn	INF	5-5	R-R	Fr.-HS	Hattiesburg, Miss. (Oak Grove HS)
1	Layna Savoie	OF	5-7	R-R	Fr.-HS	Lake Charles, La. (Barbe HS)
16	Kelsee Selman	P	5-8	R-R	Fr.-HS	Lufkin, Texas (Hudson HS)
3	Sandra Simmons	INF	5-6	L-L	So.-1L	Fountain Valley, Calif. (Marina HS)
21	Hailey Smith	INF	5-5	R-R	So.-1L	Bristow, Va. (Stonewall Jackson HS)
11	Dylan Supak	UTL	5-11	R-R	Jr.-2L	LaGrange, Texas (LaGrange HS)
18	Tammy Wray	INF	5-7	R-R	Sr.-3L	Somers, N.Y. (Somers HS)

COACHING STAFF

Head Coach	Beth Torina (Florida, 2000)	Assistant Coach	Lindsay Leftwitch (Northwestern State, 2005)
Assistant Coach	Howard Dobson (McNeese State, 1997)	Volunteer Coach	Sharonda McDonald (Texas A&M, 2008)
Director of Operations	Quinlan Duhon (LSU, 2008)	Athletic Trainer	Pamela Workman (LSU, 2004)

TIGERS BY STATE

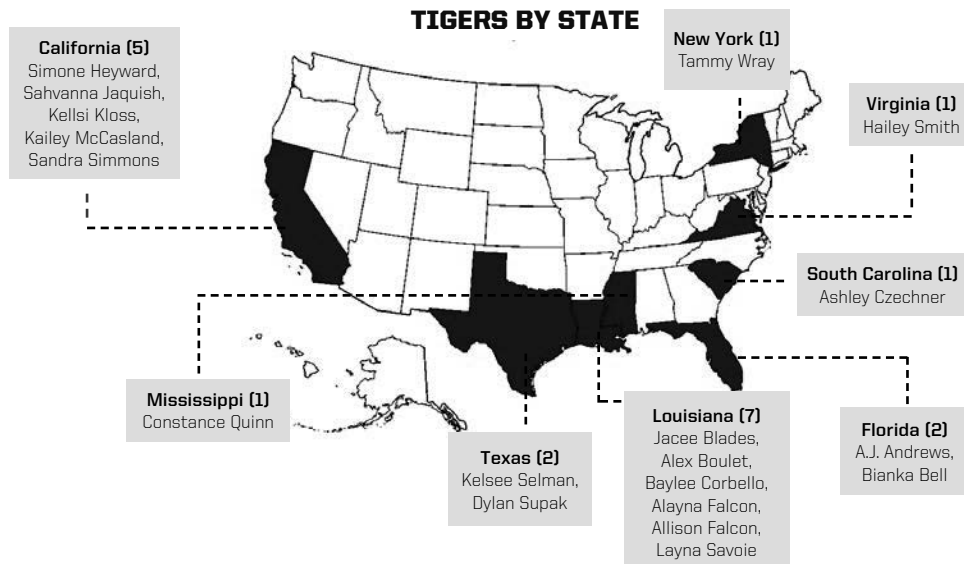

PRONUNCIATION GUIDE

Players

Alex BOULET	BOO-lay
Ashley CZECHNER	check-NER
Sahvanna JAQUISH	Jay-KWISH
JACEE Blades	Jay-CEE
Layna SAVOIE	Sah-VFUH
Dylan SUPAK	SHOO-pak

Coaching Staff

Beth TORINA	tohr-REE-na
SHARONDA McDonald	SHA-ron-duh
Quinlan DUHON	do-YAWN

2014 LSU Roster



1 Layna Savoie
Outfield
5-7 · Fr. · HS · R-R
Lake Charles, La.



2 Sahvanna Jaquish
Catcher/Infielder
5-8 · Fr. · HS · R-R
Highland, Calif.



3 Sandra Simmons
Infield
5-6 · So. · 1L · L-L
Fountain Valley, Calif.



5 Constance Quinn
Infield
5-5 · Fr. · HS · R-R
Hattiesburg, Miss.



6 A.J. Andrews
Outfield
5-5 · Jr. · 2L · L-R
Oldsmar, Fla.



9 Alex Boulet
Outfield
5-0 · Sr. · 3L · L-L
Crowley, La.



11 Dylan Supak
Utility
5-11 · Jr. · 2L · R-R
LaGrange, Texas



16 Kelsee Selman
Pitcher
5-8 · Fr. · HS · R-R
Lufkin, Texas



18 Tammy Wray
Infield
5-7 · Sr. · 3L · R-R
Somers, N.Y.



19 Baylee Corbello
Pitcher/Utility
5-5 · Fr. · HS · R-R
Lake Charles, La.



21 Hailey Smith
Infield
5-5 · So. · 1L · R-R
Bristow, Va.



23 Jacee Blades
Outfield
5-7 · Sr. · 3L · L-R
Baton Rouge, La.



24 Alayna Falcon
Outfield
5-3 · So. · 1L · R-R
Donaldsonville, La.



25 Simone Heyward
Outfield
5-1 · Sr. · 3L · L-R
Sacramento, Calif.



26 Bailey Landry
Outfield
5-8 · Fr. · HS · L-R
Gonzales, La.



27 Bianka Bell
Infield/Pitcher
5-5 · So. · 1L · R-R
Tampa, Fla.



32 Allison Falcon
Infield
5-3 · R · Sr. · 3L · R-R
Donaldsonville, La.



33 Kailey McCasland
Utility
5-5 · Jr. · 2L · R-R
San Clemente, Calif.



77 Kellsie Kloss
Catcher
5-8 · So. · 1L · R-R
Cypress, Calif.



99 Ashley Czechner
Pitcher
5-10 · Sr. · 1L · R-R
Pawley's Island, S.C.



Head Coach
Beth Torina
3rd Season
Career Record: 209-152



Assistant Coach
Howard Dobson
3rd Season



Assistant Coach
Lindsay Leftwitch
3rd Season

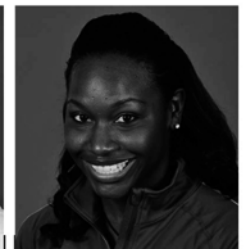

Volunteer Coach
Sharonda McDonald
2nd Season

Texas Longhorns

Feb. 6 • Tiger Park • 6 p.m.



Location	Austin, Texas
Colors	Burnt Orange & White
Conference	Big 12
Website	texasports.com
Head Coach	Connie Clark
Record at Texas (Seasons)	696-293-3 (19)
Career Record (Seasons)	Same
2013 Record	51-10 (14-4 Big 12)
2013 Postseason	NCAA Women's College World Series (Tennessee)
Letterwinners R/L	12/4
Media Relations Contact	Steve Helm
Email	shelm@athletics.utexas.edu

Minnesota Golden Gophers

Feb. 7 • Tiger Park • 5 p.m.



Location	Minneapolis, Minn.
Colors	Maroon & Gold
Conference	Big Ten
Website	gophersports.com
Head Coach	Jessica Allister
Record at Minnesota (Seasons)	98-65 (3)
Career Record (Seasons)	Same
2013 Record	36-19 (14-6 Big Ten)
2013 Postseason	None
Letterwinners R/L	14/4
Media Relations Contact	Jake Ford
Email	ford0286@umn.edu

SIU-Edwardsville Cougars

Feb. 7 • Tiger Park • 7 p.m.



Location	Edwardsville, Ill.
Colors	Red & White
Conference	Ohio Valley
Website	siuecougars.com
Head Coach	Sandy Montgomery
Record at SIU-E (Seasons)	886-441-2 (25)
Career Record (Seasons)	Same
2013 Record	35-13 (17-5 OVC)
2013 Postseason	None
Letterwinners R/L	13/5
Media Relations Contact	Tom Rodgers
Email	trodger@siue.edu

Oklahoma State Cowgirls

Feb. 8 • Tiger Park • 5 p.m.



Location	Stillwater, Okla.
Colors	Orange & Black
Conference	Big 12
Website	okstate.com
Head Coach	Rich Wieligman
Record at OSU (Seasons)	198-142 (6)
Career Record (Seasons)	Same
2013 Record	30-26 (6-12 Big 12)
2013 Postseason	None
Letterwinners R/L	8/7
Media Relations Contact	Mike Noteware
Email	mike.noteware@okstate.edu

Murray State Racers

Feb. 8 • Tiger Park • 7 p.m.



Location	Murray, Ky.
Colors	Navy & Gold
Conference	Ohio Valley
Website	goracers.com
Head Coach	Kara Admunson
Record at Murray State (Seasons)	25-28 (1)
Career Record (Seasons)	Same
2013 Record	25-28 (14-10 OVC)
2013 Postseason	None
Letterwinners R/L	12/5
Media Relations Contact	Parker Griffith
Email	pgriffith2@murraystate.edu

Central Arkansas Bears

Feb. 9 • Tiger Park • 1 p.m.



Location	Conway, Ark.
Colors	Purple & Black
Conference	Southland
Website	ucasports.com
Head Coach	David Kuhn
Record at UCA (Seasons)	149-134 (5)
Career Record (Seasons)	Same
2013 Record	38-20 (15-10 SLC)
2013 Postseason	None
Letterwinners R/L	7/7
Media Relations Contact	Charlie Skinner
Email	cskinner@uca.edu

Penn State Nittany Lions

Feb. 14 & 15 • Tiger Park • 3 p.m. & 5:30 p.m.



Location	University Park, Pa.
Colors	Blue & White
Conference	Big Ten
Website	gopsusports.com
Head Coach	Amanda Lehotak
Record at Penn State (Seasons)	0-0(0)
Career Record (Seasons)	188-206 (7)
2013 Record	16-34 (5-17 Big 12)
2013 Postseason	None
Letterwinners R/L	15/7
Media Relations Contact	Kellie O'Brien
Email	kbo2@psu.edu

George Washington Colonels

Feb. 14 • Tiger Park • 5:30 p.m.



Location	Washington, D.C.
Colors	Buff & Blue
Conference	Atlantic 10
Website	gwsports.com
Head Coach	Stacey Schramm
Record at GW (Seasons)	68-80-1 (3)
Career Record (Seasons)	181-201-3 (8)
2013 Record	27-23 (13-7 A-10)
2013 Postseason	None
Letterwinners R/L	10/6
Media Relations Contact	Jessica Bernheim
Email	jbernheim@gwu.edu

Northwestern Wildcats

Feb. 15 & 16 • Tiger Park • 3 p.m. & 11:30 a.m.



Location	Evanston, Ill.
Colors	Purple & White
Conference	Big Ten
Website	nusports.com
Head Coach	Kate Drohan
Record at Northwestern (Seasons)	417-228-1 (12)
Career Record (Seasons)	Same
2013 Record	31-22 (12-10 Big Ten)
2013 Postseason	None
Letterwinners R/L	16/2
Media Relations Contact	Doug Meffley
Email	d-meffley@northwestern.edu

Long Beach State 49ers

Feb. 20 • Palm Springs, Calif. • 5 p.m.



Location	Long Beach, Calif.
Colors	Black & Gold
Conference	Big West
Website	longbeachstate.com
Head Coach	Kim Sowder
Record at Long Beach State (Seasons)	233-152 (7)
Career Record (Seasons)	Same
2013 Record	37-20 (17-7 Big West)
2013 Postseason	None
Letterwinners R/L	19/12
Media Relations Contact	Roger Kirk
Email	Roger.Kirk@csulb.edu

Washington Huskies

Feb. 28 • Palm Springs, Calif. • 7:30 p.m.



Location	Seattle, Wash.
Colors	Purple & Gold
Conference	Pac-12
Website	gohuskies.com
Head Coach	Heather Tarr
Record at Washington (Seasons)	364-164-1 (9)
Career Record (Seasons)	Same
2013 Record	45-17 (16-8 Pac-12)
2013 Postseason	Women's College World Series (Oklahoma)
Letterwinners R/L	14/3
Media Relations Contact	Ryan Hueter
Email	rjhueter@uw.edu

Oregon Ducks

Feb. 21 • Palm Springs, Calif. • 8 p.m.



Location	Eugene, Ore.
Colors	Green & Yellow
Conference	Pac-12
Website	goducks.com
Head Coach	Mike White
Record at Oregon (Seasons)	223-77 (5)
Career Record (Seasons)	Same
2013 Record	50-11 (19-5 Pac-12)
2013 Postseason	NCAA Super Regionals (Nebraska)
Letterwinners R/L	14/5
Media Relations Contact	Joe Waltaski
Email	waltaski@uoregon.edu

Cal State Fullerton Titans

Feb. 21 • Palm Springs, Calif. • 10:30 p.m.



Location	Fullerton, Calif.
Colors	Navy Blue, Orange & White
Conference	Big West
Website	fullertontitans.com
Head Coach	Kelly Ford
Record at Cal State Fullerton (Seasons)	28-28 (1)
Career Record (Seasons)	Same
2013 Record	28-28 (13-11 Big West)
2013 Postseason	None
Letterwinners R/L	12/8
Media Relations Contact	Shafi Karim
Email	shkarim@fullerton.edu

Stanford Cardinal

Feb. 24 • Palm Springs, Calif. • 11 a.m.



Location	Palo Alto, Calif.
Colors	Cardinal & White
Conference	Pac-12
Website	gostanford.com
Head Coach	John Rittman
Record at Stanford (Seasons)	720-334-3 (17)
Career Record (Seasons)	Same
2013 Record	39-21 (13-11 Pac-12)
2013 Postseason	NCAA Regionals (Nebraska)
Letterwinners R/L	13/5
Media Relations Contact	Greg Marsh
Email	gbmarsh@stanford.edu

Harvard Crimson

Feb. 28 • Tiger Park • 4:30 p.m.



Location	Cambridge, Mass.
Colors	Crimson, Black & White
Conference	Ivy League
Website	gocrimson.com
Head Coach	Jenny Allard
Record at Harvard (Seasons)	484-364-2 (19)
Career Record (Seasons)	Same
2013 Record	22-22 (12-8 Ivy League)
2013 Postseason	None
Letterwinners R/L	12/4
Media Relations Contact	Jeff Selesnick
Email	jselesn@fas.harvard.edu

Jackson State Tigers

Feb. 28 • Tiger Park • 7 p.m.



Location	Jackson, Miss.
Colors	Blue & White
Conference	Southwestern Athletic
Website	jsutigers.com
Head Coach	Rick Fremin
Record at Jackson State (Seasons)	86-78 (4)
Career Record (Seasons)	Same
2013 Record	28-29 (13-4 SWAC)
2013 Postseason	None
Letterwinners R/L	5/7
Media Relations Contact	John Westbrook
Email	john.w.westbrook@jsums.edu

Iowa State Cyclones

March 1 • Tiger Park • 4:30 p.m.



Location	Ames, Ia.
Colors	Cardinal & Gold
Conference	Big 12
Website	cyclones.com
Head Coach	Stacy Gemeinhardt-Cesler
Record at Iowa State (Seasons)	173-231 (8)
Career Record (Seasons)	326-308 (12)
2013 Record	21-34 (4-14 Big Ten)
2013 Postseason	None
Letterwinners R/L	14/5
Media Relations Contact	Patrick Tarbox
Email	pmtarbox@iastate.edu

Lamar Cardinals

March 1 • Tiger Park • 7 p.m.



Location	Beaumont, Texas
Colors	Red & White
Conference	Southland
Website	lamarcardinals.com
Head Coach	Holly Bruder
Record at Lamar (Seasons)	24-35 (1)
Career Record (Seasons)	284-246 (12)
2013 Record	24-35 (14-13 SLC)
2013 Postseason	None
Letterwinners R/L	14/5
Media Relations Contact	Pat Murray
Email	pat.murray@lamar.edu

ULM Warhawks

March 3 • Monroe, La. • 6 p.m.



Location	Monroe, La.
Colors	Maroon & Gold
Conference	Sun Belt
Website	ulmwarhawks.com
Head Coach	Rosemary Holloway-Hill
Record at ULM (Seasons)	724-929-3 (30)
Career Record (Seasons)	804-1010-3 (32)
2013 Record	19-35 (3-20 SBC)
2013 Postseason	None
Letterwinners R/L	10/9
Media Relations Contact	Tom Ritter
Email	rittert@warhawks.ulm.edu

Northwestern State Demons

March 4 • Natchitoches, La. • 3 p.m.



Location	Natchitoches, La.
Colors	Purple, White & Orange
Conference	Southland
Website	nsudemons.com
Head Coach	Donald Pickett
Record at Northwestern State (Seasons)	123-145 (6)
Career Record (Seasons)	Same
2013 Record	40-15 (18-7 SLC)
2013 Postseason	NCAA Regionals (Central Connecticut State)
Letterwinners R/L	11/4
Media Relations Contact	Brittany Russ
Email	russb@nsula.edu

Auburn Tigers**March 7-9 • Auburn, Ala. • 6 p.m., 1 p.m. & 1 p.m.**

Location	Auburn, Ala.
Colors	Burnt Orange & Navy Blue
Conference	Southeastern
Website	auburntigers.com
Head Coaches	Clint Myers
Record at Auburn (Seasons)	0-0 (1)
Career Record (Seasons)	427-102 (8)
2013 Record	30-23 (7-17 SEC)
2013 Postseason	None
Letterwinners R/L	14/6
Media Relations Contact	John Thomas
Email	john.thomas@auburn.edu

Florida Gators**March 14-16 • Tiger Park • 6 p.m., 7 p.m., 12 p.m.**

Location	Gainesville, Fla.
Colors	Orange & Blue
Conference	Southeastern
Website	gatorzone.com
Head Coaches	Tim Walton
Record at Florida (Seasons)	437-102 (8)
Career Record (Seasons)	560-166 (11)
2013 Record	58-9 (18-6 SEC)
2013 Postseason	Women's College World Series (Texas)
Letterwinners R/L	14/2
Media Relations Contact	Ryan Schmitz
Email	ryans@gators.ufl.edu

Nicholls State Colonels**March 19 • Thibodaux, La. • 6 p.m.**

Location	Thibodaux, La.
Colors	Red & Grey
Conference	Southland
Website	geauxcolonels.com
Head Coach	Angel Santiago
Record at Nicholls State (Seasons)	36-57 (2)
Career Record (Seasons)	Same
2013 Record	22-26 (12-13 SLC)
2013 Postseason	None
Letterwinners R/L	9/7
Media Relations Contact	Jamie Bustos
Email	jamie.bustos@nicholls.edu

Oklahoma Sooners**March 22-23 • Norman, Okla. • 2 & 12 p.m.**

Location	Norman, Okla.
Colors	Crimson & Cream
Conference	Big 12
Website	soonersports.com
Head Coach	Patty Gasso
Record at Oklahoma (Seasons)	928-283-2 (10)
Career Record (Seasons)	1089-342-3 (23)
2013 Record	57-4 (15-2 Big 12)
2013 Postseason	Women's College World Series (National Champions)
Letterwinners R/L	14/7
Media Relations Contact	Karl Anderson
Email	karl.anderson@ou.edu

Alabama Crimson Tide**March 28-30 • Tuscaloosa, Ala. • 6:30, 2 & 1:30 p.m.**

Location	Tuscaloosa, Ala.
Colors	Crimson & White
Conference	Southeastern
Website	rolltide.com
Head Coach	Patrick Murphy
Record at Alabama (Seasons)	789-213 (15)
Career Record (Seasons)	817-233 (16)
2013 Record	45-15 (13-11 SEC)
2013 Postseason	NCAA Super Regionals (Tennessee)
Letterwinners R/L	14/5
Media Relations Contact	Nathan Sheehan
Email	nsheehan@ia.ua.edu

Tennessee Lady Vols**April 4-6 • Tiger Park • 6 p.m., 6 p.m. & 1 p.m.**

Location	Knoxville, Tenn.
Colors	Orange & White
Conference	Southeastern
Website	utsports.com
Co-Head Coaches	Ralph & Karen Weekly
Record at Tennessee (Seasons)	618-188-2 (12)
Career Record (Seasons)	1119-369-2 (26 - Ralph) & 841-285-2 (17 - Karen)
2013 Record	52-12 (16-6 SEC)
2013 Postseason	Women's College World Series Runner Up (Oklahoma)
Letterwinners R/L	11/7
Media Relations Contact	Stephen Lee
Email	sklee@utk.edu

McNeese State Cowgirls**April 9 • Tiger Park • 6 p.m.**

Location	Lake Charles, La.
Colors	Royal Blue & Yellow
Conference	Southland
Website	mcneesesports.com
Head Coach	Mike Smith
Record at McNeese State (Seasons)	72-36 (2)
Career Record (Seasons)	708-209 (15)
2013 Record	38-15 (15-9 SLC)
2013 Postseason	None
Letterwinners R/L	14/7
Media Relations Contact	Pam LaFosse
Email	plafosse@mcneese.edu

Georgia Bulldogs**April 11-13 • Tiger Park • 6 p.m., 4 p.m. & 1 p.m.**

Location	Athens, Ga.
Colors	Red & Black
Conference	Southeastern
Website	georgiadogs.com
Head Coach	Lu Harris-Champer
Record at Georgia (Seasons)	638-221 (13)
Career Record (Seasons)	847-297-1 (16)
2013 Record	40-21 (14-9 SEC)
2013 Postseason	NCAA Regionals (Arizona State)
Letterwinners R/L	8/8
Media Relations Contact	Jen Galas
Email	jgalas@sports.uga.edu

Fordham Rams**April 15 • The Bronx, N.Y. • 4 p.m.**

Location	The Bronx, N.Y.
Colors	Maroon & White
Conference	Atlantic 10
Website	fordhamsports.com
Head Coach	Bridget Orchard
Record at Fordham (Seasons)	432-277-1 (12)
Career Record (Seasons)	561-319-3 (16)
2013 Record	36-23 (15-7 A-10)
2013 Postseason	NCAA Regional (Arkansas)
Letterwinners R/L	15/5
Media Relations Contact	Andrew O'Connell
Email	anoconnell@fordham.edu

Hofstra Pride**April 16 • Hempstead, N.Y. • 3 p.m. [Doubleheader]**

Location	Hempstead, N.Y.
Colors	Gold, Blue & White
Conference	Colonial Athletic
Website	gohofstra.com
Head Coach	Bill Edwards
Record at Hofstra (Seasons)	894-404-3 (24)
Career Record (Seasons)	Same
2013 Record	46-13 (18-2 CAA)
2013 Postseason	NCAA Regionals (Missouri)
Letterwinners R/L	11/6
Media Relations Contact	Brian Bohl
Email	brian.k.bohl@hofstra.edu

South Carolina Gamecocks

April 18-20 • Columbia, S.C. • 6 p.m., 3 p.m. & 12 p.m.



Location	Columbia, S.C.
Colors	Garnet & Black
Conference	Southeastern
Website	gamecocksonline.com
Head Coaches	Beverly Smith
Record at South Carolina (Seasons)	83-87 (3)
Career Record (Seasons)	Same
2013 Record	34-25 (8-16 SEC)
2013 Postseason	NCAA Regionals (Texas)
Letterwinners R/L	12/6
Media Relations Contact	Koby Padgett
Email	kpadgett@sc.edu

South Alabama Jaguars

April 23 • Tiger Park • 6 p.m.



Location	Mobile, Ala.
Colors	Red, Blue & White
Conference	Sun Belt
Website	usajaguars.com
Head Coach	Becky Clark
Record at South Alabama (Seasons)	232-149-1 (7)
Career Record (Seasons)	388-182-2 (10)
2013 Record	48-9 (17-3 Sun Belt)
2013 Postseason	NCAA Regionals (Florida State)
Letterwinners R/L	12/5
Media Relations Contact	Zac Kennedy
Email	zkennedy@usouthal.edu

Ole Miss Rebels

April 25-27 • Oxford, Miss. • 6 p.m., 2 p.m. & 1 p.m.



Location	Oxford, Miss.
Colors	Cardinal Red & Navy Blue
Conference	Southeastern
Website	olemisssports.com
Head Coach	Windy Thees
Record at Ole Miss (Seasons)	47-63 (2)
Career Record (Seasons)	231-217 (8)
2013 Record	25-31 (3-21 SEC)
2013 Postseason	None
Letterwinners R/L	13/3
Media Relations Contact	Metz Camfield
Email	metz@olemiss.edu

Southeastern Louisiana Lions

April 30 • Hammond, La. • 6 p.m.



Location	Hammond, La.
Colors	Green & Gold
Conference	Southland
Website	lionsports.net
Head Coach	Pete Langlois
Record at Southeastern Louisiana (Seasons)	402-547 (19)
Career Record (Seasons)	Same
2013 Record	32-22 (13-13 SLC)
2013 Postseason	None
Letterwinners R/L	16/5
Media Relations Contact	Kemmler Chapple
Email	kchapple@selu.edu

Mississippi State Bulldogs

May 2-4 • Tiger Park • 6 p.m., 7 p.m. & 1 p.m.



Location	Starkville, Miss.
Colors	Maroon & White
Conference	Southeastern
Website	hailstate.com
Head Coach	Vann Stuedeman
Record at Mississippi State (Seasons)	66-48 (2)
Career Record (Seasons)	Same
2013 Record	33-24 (8-16 SEC)
2013 Postseason	NCAA Regionals (South Alabama)
Letterwinners R/L	13/9
Media Relations Contact	Sarah Fetterers
Email	sfetterers@athletics.msstate.edu

Arkansas Razorbacks

Location	Fayetteville, Ark.
Colors	Cardinal & White
Conference	Southeastern
Website	arkansasrazorbacks.com
Head Coach	Mike Larabee
Record at Arkansas (Seasons)	106-116 (4)
Career Record (Seasons)	220-263 (9)
2013 Record	36-20 (12-10 SEC)
2013 Postseason	NCAA Regionals (Oklahoma)
Letterwinners R/L	16/8
Media Relations Contact	Zach Lawson
Email	zlawson@uark.edu

Kentucky Wildcats

Location	Lexington, Ky.
Colors	Blue & White
Conference	Southeastern
Website	ukathletics.com
Head Coach	Rachel Lawson
Record at Kentucky (Seasons)	194-154 (6)
Career Record (Seasons)	286-238 (9)
2013 Record	41-21 (13-11 SEC)
2013 Postseason	NCAA Super Regionals (Arizona State)
Letterwinners R/L	15/4
Media Relations Contact	Evan Crane
Email	wesley.crane@uky.edu

Missouri Tigers

Location	Columbia, Mo.
Colors	Old Gold & Black
Conference	Southeastern
Website	mutigers.com
Head Coach	Ehren Earleywine
Record at Missouri (Seasons)	326-104 (7)
Career Record (Seasons)	472-159 (10)
2013 Record	38-14 (15-8 SEC)
2013 Postseason	NCAA Super Regionals (Washington)
Letterwinners R/L	10/5
Media Relations Contact	Patrick Crawford
Email	crawfordpa@missouri.edu

Texas A&M Aggies

Location	College Station, Texas
Colors	Maroon & White
Conference	Southeastern
Website	aggieathletics.com
Head Coach	Jo Evans
Record at Texas A&M (Seasons)	672-322-2 (17)
Career Record (Seasons)	986-532-2 (28)
2013 Record	42-18 (10-13 SEC)
2013 Postseason	NCAA Super Regionals (Oklahoma)
Letterwinners R/L	15/3
Media Relations Contact	Meredith Collier
Email	mcollier@athletics.tamu.edu

SEC & NCAA CHAMPIONSHIPS

May 7-10 • SEC Tournament • Columbia, S.C. • 10 Teams • Single Elimination

May 15-18 • NCAA Regionals • 16 Campus Sites • Double Elimination

May 22-25 • NCAA Super Regionals • Eight Campus Sites • Best 2-of-3

May 29-June 4 • College World Series • Oklahoma City, Okla. • Double Elimination

23

JACEE BLADES

OF • 5-7 • SR.-3L • L-R • BATON ROUGE, LA.

JUNIOR SEASON (2013)

Tallied 56 appearances which included 55 starts shared between left field (43), right field (11) and second base (1) ... Started 54 of LSU's final 55 games (Feb. 10-May 19) missing only the Missouri game (April 21) ... Occupied the No. 2 hole in the lineup during 54 of her 55 starts ... Came away with a .354 batting average (62-for-175) and 22 RBIs en route to All-SEC and All-Louisiana Second-Team honors ... The 62 hits were second on the team and tied for 15th in the SEC rankings ... The .354 hitting clip also was second on the team and a 130 point improvement from 2012 ... One of eight players to collect 20 or more RBIs ... Added 16 multi-hit efforts, third-best on the squad ... Hit safely in 42 of her 55 starts which includes 17 of her 22 SEC outings ... Her .329 batting average during SEC play was 15th ... Turned in a team-leading eight sacrifice hits, good enough for a seventh-place tie on the SEC leaderboard ... Collected her first career three-hit effort against Virginia (Feb. 15) ... Reeled off three consecutive multi-hit efforts during victories over Syracuse (March 1), Penn State (March 2) and No. 14 Michigan (March 2) ... Put together a career-long eight-game hitting streak (March 8-19) ... Her RBI single capped LSU's two-run ninth inning and 4-3 walkoff win over No. 17 Kentucky (March 16) ... Turned in a 2-for-4 outing and her RBI single provided the first run of LSU's 5-4 comeback win at Arkansas (April 7) ... Ripped a RBI single as part of LSU's three-run eighth inning and 9-6 triumph over No. 10 Texas A&M (April 13) ... Became the 32nd player in program history to reach 100 career hits with a 2-for-3 effort versus No. 4 Alabama (April 26) ... Slapped the go-ahead RBI single with two outs in the fifth inning to complete LSU's 4-3 comeback win and series sweep of No. 4 Alabama (April 27) ... Started all four games of the NCAA Baton Rouge Regional (May 17-19) in left field ... Came away with a 2-for-3 performance and scored two runs during LSU's 11-1 elimination game win over Central Connecticut State (May 18).

SOPHOMORE SEASON (2012)

Came away with 43 appearances, including 27 starts split between designated player (21), centerfield (3) and right field (3) ... LSU won 15 of 21 games when Blades started at designated player ... Collected a .224 batting average (19-for-85) and tallied two RBIs ... Broke into the starting lineup during the Mississippi State series (March 16-18) filling in for an injured A.J. Andrews at centerfield before moving to designated player ... Notched a pair of three-game hitting streaks (March 20-24) and (March 28-31) ... Produced hits in first two games of the South Carolina (March 23-24), Arkansas (March 30-31) and Alabama (April 6-7) series ... Was 2-for-3 versus No. 22 Florida State (April 18) ... Scored in all three of her pinch running outings versus No. 9 national seed Missouri (May 26-27) at the NCAA Columbia Super Regional ... Lone Women's College World Series appearance came as a pinch runner against No. 1 national seed California (May 31).

FRESHMAN SEASON (2011)

Totaled 53 appearances, including 38 starts between second base (20), right field (12), centerfield (3) and shortstop (3) ... LSU won 15 of 20 games when Blades started at second base ... Turned in a .252 batting average (26-for-103) with five RBIs ... Reached base in 26 of her 38 starts ... Garnered a perfect fielding percentage fueled by 60 putouts and 25 assists ... Was hit-by-pitch and notched a RBI in first career plate appearance versus Louisiana Tech (Feb. 11) ... Scored first career run and added another RBI against Southern (Feb. 18) ... Collected a career-best 3-for-3 performance with a career-high two runs scored versus Nicholls State (Feb. 19) ... Recorded hits against No. 3 Arizona (Feb. 25) and No. 14 California (Feb. 26) ... Was 2-for-4 versus Hofstra (March 4) during Yvette Girouard's 500th win at LSU ... Secured hits in nine of her last 12 games (April 22-May 20) sparked by a career-long seven-game hitting streak (April 22-May 1) ... Racked up a .429 hitting clip (9-for-21) and boosted her average by 53 points during the streak ... Posted hits and scored a run during final two games of the South Carolina series (May 7-8) ... Was 0-for-2 against Syracuse (May 20) in her lone appearance at the NCAA College Station Regional.

HIGH SCHOOL

Four-year letterwinner for former Tigers April Janzen and Ashlee Ducote at Parkview Baptist School ... Notched NFCA All-America Second-Team and All-South Region First-Team honors in 2010 ... Earned a trio of All-District and All-State selections after her team finished as the 3A runner-up from 2008-10 ... Selected LSWA's 3A Most Outstanding Player in 2010 ... Member of National Honors Society ... Recruited by Baylor and Louisiana-Lafayette ... Also lettered in basketball and track.

PERSONAL

Daughter of Jeanne Johnson, and Gene and Julie Blades ... Born on November 4, 1991 ... Has one sister, Bryndi (27) ... Cousin, Michele Williams, was a member of the LSU volleyball team (2008-11) ... Majoring in kinesiology with a human movement concentration.

BLADES' COMPLETE BIO IS AVAILABLE AT WWW.LSUSPORTS.NET

BLADES' CAREER STATISTICS

YEAR	AVG	GP-GS	AB	R	H	2B	3B	HR	RBI	TB	SLG%	BB	HBP	SO	GDP	OB%	SF	SH	SB-ATT	PO	A	E	FLD%
2011	.252	53-38	103	15	26	1	0	0	5	27	.262	9	2	16	0	.325	0	3	3-5	60	25	0	1.000
2012	.224	43-27	85	12	19	1	0	0	2	20	.235	6	2	19	0	.290	0	5	5-8	7	0	1	.875
2013	.354	56-55	175	26	62	7	0	0	22	69	.394	8	1	26	0	.384	1	8	3-5	73	2	4	.949
TOTALS	.295	152-120	363	53	107	9	0	0	29	116	.320	23	5	61	0	.344	1	16	11-18	140	27	5	.971

HONORS & AWARDS

2013 All-SEC Second Team
2013 All-Louisiana Second Team
2013 SEC Academic Honor Roll
2012 SEC Academic Honor Roll
2011 SEC Freshman Academic Honor Roll



9

ALEX BOULET

OF • 5-0 • SR.-3L • L-R • CROWLEY, LA.

JUNIOR SEASON (2013)

Came away with 28 appearances which included six starts in left field ... LSU won four of six games when Boulet was in the starting lineup ... Scored runs during 10 of her 19 pinch running appearances ... Recorded six stolen bases in eight attempts ... Made a pair of starts on opening weekend versus Tulsa (Feb. 9) and No. 22 North Carolina (Feb. 10) ... Crossed the plate in four consecutive efforts (Feb. 21-March 2) ... Scored the game-winning run on Sandra Simmons' seventh-inning grand slam against BYU (Feb. 21) ... Was 1-for-3 with a stolen base and scored what proved to be the game-winning run in the fourth inning versus Penn State (March 2) ... Represented the game-tying run and scored on A.J. Andrews' RBI-single during the ninth inning of LSU's 4-3 walkoff win over No. 17 Kentucky (March 16) ... Went 1-for-3 against Georgia Southern (March 19) ... Scored game-winning run on another Andrews RBI single in the eighth inning of LSU's 9-6 victory over No. 10 Texas A&M (April 13) ... Notched her first SEC start since her freshman season against No. 12 Missouri (April 21) where she recorded three putouts and a stolen base ... Made pinch-hitting appearance versus No. 21 Louisiana-Lafayette (May 19) at the NCAA Baton Rouge Regional.

SOPHOMORE SEASON (2012)

Notched 27 of her 34 appearances as a pinch runner ... Scored runs in nine of those pinch running attempts ... Scored game-tying run on a delayed steal of home plate during the fourth inning of LSU's 2-1 win over Georgia Tech (March 20) ... Recorded nine of her 12 stolen bases since April 4 highlighted by a run of four straight outings (April 18-22) ... Her 12 stolen bases were second on the team and just outside the SEC's Top 15 ... Crossed the plate with the game-winning run during LSU's 2-1 victory over Ole Miss (April 21) in the program's inaugural "Strikeout Ovarian Cancer" game ... Sprinted home on Brittany Mack's two-out, RBI double for the game's lone run in a 1-0 triumph over No. 12 Georgia (April 29) on Senior Day ... Picked up the NCAA Elite 89 award which recognizes the student-athlete with the highest GPA among the eight Women's College World Series teams ... Recorded an outfield assist against No. 3 national seed Arizona State (June 2) in her lone appearance at the WCWS.

FRESHMAN SEASON (2011)

Made 51 appearances, including 16 starts between right field (14) and centerfield (2) ... Primarily used as a pinch runner and scored in 14-of-28 attempts ... Went 19-for-24 in the stolen base department ... Her 19 steals ranked second on the team and tied for 10th in the SEC ... Garnered multiple steals on four occasions ... Fifth on the team with 23 runs scored ... Batted .212 (11-for-52) with three RBIs ... Her first career RBI came on a bases loaded walk against Southern (Feb. 18) ... Tallied a 1-for-3 effort with a run scored and two stolen bases versus No. 20 Oklahoma State (Feb. 18) ... Drew a walk and scored two runs against Nicholls State (Feb. 19) ... Knocked a RBI single in 1-0 nine-inning victory over Hofstra (March 4) to give Yvette Girouard her 500th win at LSU ... Went 2-for-3 with two runs scored against Nicholls State (April 6) ... Belted RBI triple and added an outfield assist off bench at Ole Miss (April 23) ... Picked up a hit, a run and two stolen bases versus Southern Miss (April 27) ... Ripped an RBI single as part of LSU's eight-run sixth inning during a 10-0 rout of Sacred Heart (May 21) at the NCAA College Station Regional.

HIGH SCHOOL

Four-year letterwinner for former Tiger Lauren Delahoussaye at Notre Dame High School ... Stockpiled a quartet of All-District honors from 2007-10 ... Earned 2010 All-State accolades after her team won the state championship ... Four-year member of the Principal's List ... Also lettered in volleyball, basketball and track.

PERSONAL

Daughter of Steven and Brenda Boulet ... Born on May 23, 1992 ... Has six siblings: Steven (22), Taylor (19), Ben (16), Brad (13), Sara (10) and Hayden (4) ... Majoring in mathematics with a secondary education concentration.

HONORS & AWARDS

2012 NCAA Elite 89 Award
2013 SEC Academic Honor Roll
2012 SEC Academic Honor Roll
2011 SEC Freshman Academic Honor Roll
2011 SEC Freshman Academic Honor Roll

BOULET'S CAREER STATISTICS

YEAR	AVG	GP-GS	AB	R	H	2B	3B	HR	RBI	TB	SLG%	BB	HBP	SO	GDP	OB%	SF	SH	SB-ATT	PO	A	E	FLD%
2011	.212	51-16	52	23	11	0	1	0	3	13	.250	2	2	14	0	.268	0	2	19-24	18	3	1	.955
2012	.000	34-1	7	9	0	0	0	0	0	0	.000	0	0	2	0	.000	0	0	12-15	1	1	0	1.000
2013	.150	28-6	20	11	3	0	0	0	0	3	.150	0	2	3	0	.227	0	2	8-9	9	0	0	1.000
TOTALS	.177	113-23	79	43	14	0	1	0	3	16	.203	2	4	19	0	.235	0	4	39-48	28	4	1	.970

99

ASHLEY CZECHNER

P • 5-10 • SR.-1L • R-R • PAWLEY'S ISLAND, S.C.

JUNIOR SEASON (2013)

Made the most of 19 appearances which included 15 starts ... Won 12 of her 13 decisions in the circle ... Her 12-1 record was accompanied by a 2.64 ERA, a .202 opponent batting average and 85 strikeouts over 98.0 innings of work ... Notched a trio of Top 25 victories over No. 17 Kentucky (March 15), No. 12 Missouri (April 20) and No. 4 Alabama (April 26) ... Sixth player in program history to earn the Louisiana Newcomer of the Year award ... Tossed a complete game and allowed three runs on five hits during her season debut against Hampton (Feb. 9) ... Recorded eight strikeouts and was touched up for one run on four hits versus UNLV (Feb. 22) ... Earned a relief victory with her 2.2 frames of one-hit ball against Syracuse (March 1) ... Fired a one-hit shutout with four Ks versus Nicholls State (March 13) ... Made her first career SEC start and finished off sweep of No. 17 Kentucky (March 17) ... Limited the Wildcats to two runs on two hits ... Came away with a one-hit shutout and five strikeouts against South Carolina (March 23) ... Added five frames of three-hit ball fueled by eight Ks in game two of Samford twinbill (March 30) ... Registered back-to-back no decisions and pitched into the seventh inning during road starts versus Arkansas (April 6) and No. 10 Texas A&M (April 13) ... Only pitcher to shutout No. 12 Missouri on the season (April 20) ... Compiled a two-hit shutout during program's "Strikeout Ovarian Cancer" event ... Held high-octane and No. 4 Alabama (April 26) to one run on eight hits during a 2-1 victory ... Issued lone loss of the season at Georgia (May 9) ... Rebounded with a career-high 15 strikeouts during a 3-2 win over Central Connecticut State (May 17) to open the NCAA Baton Rouge Regional ... Collected a two-hit shutout and picked up nine Ks during an 11-0 elimination game victory over Central Connecticut State (May 18) ... Selected to the NCAA Baton Rouge All-Regional Team.

AT CHATTANOOGA STATE CC (2012)

Amassed a 37-4 record, 0.72 ERA and 370 strikeouts to lead the Tigers to the program's first NJCAA National Championship as the NJCAA's Pitcher of the Year and All-America First-Team selection ... Touched up for 44 runs, 26 earned, on 114 hits during her 254.1 innings of work ... Her 0.72 was second-lowest in the NJCAA ranks for 2012 ... The 370 Ks was eighth-highest in NJCAA history for a single-season ... Won five of six decisions and fanned 37 batters over her 32.2 frames en route NJCAA Tournament Most Valuable Player ... Allowed one run on four hits and provided seven strikeouts against zero walks in 4-1 victory over Salt Lake Community College during championship game ... Garnered a trio of NJCAA Player of the Week awards.

AT MARYLAND (2011)

Compiled a 12-3 mark, a .174 ERA, recorded 123 strikeouts and limited opponents to a .163 batting average in 92.2 innings to claim NFCA All-Mid Atlantic Region Second-Team accolades ... 15 of her 25 appearances came in relief ... The .163 opponent average was a conference low, while her 1.74 ERA checked in at third place among the ACC leaders ... Also allowed ACC's fewest runs (24), earned runs (23), hits (54) and home runs (4) ... Won 11 of her first 12 decisions (Feb. 12-April 10) and reached double digit strikeouts in four of her first seven starts (Feb. 12-March 20) ... Earned her first career victory with a nine-strikeout performance during a 4-3 win over Lipscomb (Feb. 12) ... Fired a one-hit gem fueled by 10 Ks in a 1-0 triumph versus Temple (March 6) ... Notched 14 strikeouts as part of a three-hit shutout against Colorado State (March 11) ... Racked up a season's best 16 Ks and was touched up for one run on one hit against Hampton (March 20) ... Strung together 11 shutout frames where she surrendered three hits and tallied 15 strikeouts against Georgetown (April 6) and Boston College (April 9-10) which landed her ACC Co-Pitcher of the Week (April 12) ... Fired two innings of no-hit relief and added four Ks versus Lehigh (May 21) in her lone appearance at the NCAA College Park Regional.

HIGH SCHOOL

Five-year letterwinner for Scott Streiffert at Waccamaw High School in South Carolina ... Team won two Region VII Championships (2007 & 2008) and 2A state championship (2010) ... Turned in a 71-9 record with a 0.52 ERA, 1,158 strikeouts and 48 shutouts in 512.2 innings ... Three-time Class 2A All-State selection and four-time All-Region pick ... Secured 2009 & 2010 Class 2A State, Region VII and Sun News Toast of the Coast Player of the Year awards ... A three-time Academic Bar honoree from 2008-10 ... Member of National Honor Society, Mu Alpha Theta, National Spanish Honor Society and National Society of High School Scholars ... Also lettered in volleyball and basketball ... Plays travel ball for Carolina Express Gold.

PERSONAL

Daughter of Otto Czechner and Janice Hart ... Born on August 12, 1992 ... Has one brother, Alex (18) ... Majoring in biology.



HONORS & AWARDS

2013 NCAA Baton Rouge All-Regional Team
2013 Louisiana Newcomer of the Year
2013 All-Louisiana Honorable Mention
LSWA Pitcher of the Week (04/25)

CZECHNER'S CAREER STATISTICS

YEAR	ERA	W-L	APP-GS	CG	SHO/CBO	SV	IP	H	R	ER	BB	SO	2B	3B	HR	AB	B/AVG.	WP	HBP	BK	SFA	SHA
2013	2.64	12-1	19-15	10	4/1	0	98.0	71	42	37	35	85	10	1	13	352	.202	0	15	0	1	10
TOTALS	2.64	12-1	19-15	10	4/1	0	98.0	71	42	37	35	85	10	1	13	352	.202	0	15	0	1	10

32

ALLISON FALCON

INF • 5-3 • R SR • 3L • R-R • DONALDSONVILLE, LA.

JUNIOR SEASON (2013)

Notched 56 starts shared between second base (46), shortstop (7) and designated player (3) en route to All-Louisiana Second-Team honors ... Tallied a .258 batting average (41-of-159) to go along with five home runs and 28 RBIs ... The five homers were tied for third, while her 28 RBIs and seven multi-RBI performances were fourth on the team ... Belted a team-leading nine doubles ... Tied for the SEC lead with five sacrifice flies ... Opened the season on an eight-game hitting streak (Feb. 8-15) ... Was LSU's opening day starter at shortstop ... Batted fifth and ripped a RBI double as part of LSU's five-run first inning versus No. 22 North Carolina (Feb. 8) ... Went 2-for-4 and connected for a two-run blast versus BYU (Feb. 21) ... Added another two-run bomb during the first inning of LSU's 3-0 win over No. 14 Arizona (Feb. 23) ... Collected four multi-hit efforts at the Diamond 9 Classic (March 1-3) en route to LSWA Hitter of the Week honors (March 6) ... Connected for the game-winning hit, a two-run double, during the sixth inning of LSU's 7-6 comeback victory over Syracuse (March 1) ... Went 3-for-3 with two runs scored and two RBIs versus No. 14 Michigan (March 2) ... Cranked a two-run home run at Mississippi State (March 10) ... Hit safely in all three games of LSU's series win at No. 10 Texas A&M (April 12-14) ... Scored on Kellsie Kloss' two-run homer during LSU's 4-3 win over No. 4 Alabama (April 25) ... Started all four games of the NCAA Baton Rouge Regional (May 17-19) at second base ... Ripped the game-winning RBI single during the fifth inning of a 3-2 win over Central Connecticut State (May 17).

SOPHOMORE SEASON (2012)

Tallied 53 starts split between second base (46), shortstop (4) and designated player (3) ... Her .253 batting average (36-for-143), three home runs, 23 RBIs and eight multi-hit performances were second on the team only behind Ashley Langoni ... Selected CoSIDA All-District First Team ... Pieced together a career-long six-game hitting streak (Feb. 12-21) ... Recorded RBIs in five of those games ... Matched a career-high with three hits against Cal State Northridge (Feb. 18) ... Blasted her first homer of the season against Troy (March 9) ... Ripped a two-run double in the third inning to break a 1-1 tie during LSU's 3-1 victory over Mississippi State (March 17) ... Notched another six-game hitting streak (March 28-April 7) ... Cranked a RBI single in the third inning, which proved to be the game-winner, in LSU's 3-2 triumph over national champion and No. 2 Alabama (April 7) ... Posted a team-leading .280 hitting clip (7-for-25) and drove home a team-high five RBIs in LSU's nine NCAA postseason games (May 18-June 2) ... Garnered NCAA College Station All-Regional honors ... Was 2-for-3 with a RBI against No. 8 national seed Texas A&M (May 19) ... Reached on an error and scored the game's first run during the fourth inning versus No. 8 Texas A&M (May 20) in the regional championship game ... Exploded for three RBIs to equal a career-best as part of a 2-for-3 effort in LSU's 6-1 win over No. 9 national seed Missouri (May 26) to open the NCAA Columbia Super Regional ... Went 1-for-3 and scored on Morgan Russell's two-run single in the second inning against No. 1 national seed California (May 31) at the Women's College World Series ... Platted A.J. Andrews on a sacrifice infield popup for the game's only run versus South Florida (June 2).

REDSHIRT SOPHOMORE SEASON (2011)

Saw action in five games, including three starts at shortstop before taking a medical redshirt.

FRESHMAN SEASON (2010)

Garnered 56 appearances to go along with 37 starts ... Tigers won 30 of 33 games when Falcon was the starting shortstop ... Made 18 of her 33 starts during LSU's program-best 24-game winning streak (Feb. 20-March 31) ... Went 3-for-3 with a pair of RBI doubles against Southern (Feb. 26) for her first career hits ... Strung together hits in four of five games (March 14-20) sparked by a solo home run during the South Carolina series finale (March 14) ... Posted a 2-for-2 effort with a RBI single in the series finale against Arkansas (April 18) ... Her two-out, seventh inning double down the right field line against Kentucky (May 13) kept the Tigers alive to set the table for Kirsten Shortridge's walkoff homer in the SEC Tournament Quarterfinals ... Turned in a 1-for-2 effort against No. 20 Texas A&M (May 22) at NCAA Baton Rouge Regional.

HIGH SCHOOL

Four-year letterwinner for Don Henry at Ascension Catholic High School in Donaldsonville ... Three-time All-District and All-Parish pick at shortstop from 2007-09 ... Earned 2007 District 9-1A MVP in addition to 2007 and 2009 LSWA All-State First-Team selections ... Also lettered in basketball.

PERSONAL

Daughter of Scott and Lauren Falcon ... Born on April 30, 1991 ... Her younger sister, Alayna, is a sophomore on the LSU softball team ... Graduated in May 2013 with a BS in biology and currently pursuing graduate studies.

FALCON'S COMPLETE BIO IS AVAILABLE AT WWW.LSUSPORTS.NET



HONORS & AWARDS

2013 All-Louisiana Second Team
2013 SEC Community Service Team
2013 LSWA Hitter of the Week (03/06)
2013 Tiger Classic All-Tournament Team
2012 NCAA Columbia All-Super Regional Team
2012 NCAA College Station All-Regional Team
2012 Who's Who Among Students in American Universities
2012 CoSIDA All-District First Team
2012 Purple & Gold Challenge All-Tournament Team
2013 SEC Academic Honor Roll
2012 SEC Academic Honor Roll
2011 SEC Academic Honor Roll
2010 SEC Freshman Academic Honor Roll

FALCON'S CAREER STATISTICS

YEAR	AVG	GP-GS	AB	R	H	2B	3B	HR	RBI	TB	SLG%	BB	HBP	SO	GDP	OB%	SF	SH	SB-ATT	PO	A	E	FLD%
2010	.160	56-37	81	15	13	4	0	1	9	20	.247	17	8	15	1	.355	1	3	0-0	58	62	4	.968
2011	.167	5-3	6	1	1	0	1	0	3	3	.500	0	1	1	1	.250	1	0	0-0	1	3	0	1.000
2012	.252	53-53	143	18	36	3	1	3	23	50	.350	6	8	14	1	.316	1	5	5-6	77	64	8	.946
2013	.258	56-56	159	29	41	9	0	5	28	65	.409	15	12	14	1	.356	5	3	5-7	91	58	5	.968
TOTALS	.234	170-149	389	63	91	16	2	9	63	138	.355	38	29	44	4	.341	8	11	10-13	227	187	17	.961

25

SIMONE HEYWARD

OF • 5-1 • SR.-3L • L-R • SACRAMENTO, CALIF.

JUNIOR SEASON (2013)

Recorded 48 appearances which included 44 starts shared between right field (34) and centerfield (10) ... Batted in the No. 9 spot during 40 of her 44 starts ... Came away with a .333 batting average (32-for-96) which was over a 100 point improvement from 2012 and one RBI ... Raised her average to a team-leading .365 mark in SEC games, good enough for 11th place among the league leaders ... Compiled a .476 on-base percentage, sixth-best, during SEC play ... Was 16-for-18 in stolen bases, second on the team ... 12 of her 16 steals came versus SEC opponents to rank in a second-place tie on the conference leaderboard ... Was LSU's opening day starter at centerfield ... Batted second, drew a walk and scored a run as part of LSU's five-run first inning during an 8-0 victory over No. 22 North Carolina (Feb. 8) ... Turned in a 2-for-3 effort versus No. 16 UCLA (Feb. 24) ... Collected her first career three-hit performance against No. 17 Kentucky (March 15) ... Scored the game-winning run on Jacee Blades' RBI single in the ninth inning of LSU's 4-3 walkoff win over No. 17 Kentucky (March 16) ... Came away with another 2-for-2 effort and scored two runs at Florida State (April 3) ... Coaxed three walks and scored the game-tying run during LSU's 5-4 comeback win over Arkansas (April 7) ... Drove home her lone RBI of the season on a bases loaded walk as part of LSU's seven-run fourth inning and 10-2 series clinching win at No. 10 Texas A&M (April 14) ... Scored game-tying or game-winning run during all three games of LSU's sweep over No. 4 Alabama (April 25-27) ... Was 2-for-3 and crossed the plate on Sandra Simmons' walkoff RBI single during the eighth inning of the series opener (April 25) ... Two of her three outfield assists on the season came versus Alabama which includes cutting down a pair of game-tying runs at home plate (April 26) and at third base (April 27) ... Equaled a career-high with three hits at Georgia (May 3) ... Started all four games of the NCAA Baton Rouge Regional (May 17-19) in right field.

SOPHOMORE SEASON (2012)

Totaled 40 appearances, including 24 starts in centerfield ... LSU won 17 of 24 games when Heyward started in centerfield ... Checked in with a .219 batting average (14-for-64) and totaled six RBIs ... LSU was 9-2 when Heyward scored a run ... Tallied a 2-for-2 effort with two runs scored and a RBI against Louisiana Tech (Feb. 12) ... Pieced together a season's long three-game hitting streak (Feb. 21-25) ... Missed a 15-game stretch due to injury (March 2-21) ... Started all nine of LSU's postseason contests from the No. 2 spot in the lineup and collected hits in five of those games ... Picked up NCAA College Station All-Regional honors ... Knocked a leadoff single and scored the game's only run in LSU's 1-0 walkoff win over Texas State (May 18) ... With LSU trailing 1-0 to No. 9 national seed Missouri in game 3 of NCAA Columbia Super Regional (May 27), Heyward blasted a three-run double for her first extra-base hit of the season off MU All-American Chelsea Thomas ... Turned in a 2-for-3 performance against No. 3 national seed Arizona State (June 2) at the Woman's College World Series.

FRESHMAN SEASON (2011)

Started in centerfield for 53 of LSU's 58 games ... Secured All-SEC Freshmen and All-Louisiana Second-Team honors ... Compiled a team-leading .294 batting average (45-for-153), scored a team-high 39 runs, drew a team-best 28 walks and added a team-leading 23 stolen bases ... LSU won 25 of 27 games when Heyward scored a run ... Her 23 stolen bases were sixth-best in the SEC ... Provided 11 multi-hit games to rank second on the team ... Batted in the leadoff spot in 46 of 53 appearances ... Went 7-for-17, scored 11 runs and swiped six steals to garner Tiger Classic All-Tournament Team and MVP accolades (Feb. 11-13) ... Was 2-for-4 with a triple and run scored versus No. 3 Arizona (Feb. 25) ... Tacked on hits in both games of doubleheader against No. 2 Florida (March 9) ... Recorded hits in nine of her last 12 outings after returning to the top spot of the lineup (April 27-May 22) ... Earned the SEC Freshman of the Week award (May 9) after she scored five runs during South Carolina series (May 6-8) ... Hit safely in all four games of NCAA College Station Regional (May 20-22), including a pair of multi-hit efforts during elimination wins over Sacred Heart (May 21) and Syracuse (May 21).

HIGH SCHOOL

Four-year letterwinner for Bill Kapp at Rosemont High School ... Team earned first playoff berth during her freshman season and won its first playoff game as a junior ... Earned All-League First Team and All-Metro honors in 2008-09 ... Set program records for batting average and stolen bases ... Member of Student Government and the Principal's List ... Recruited by Cal and Stanford ... Also lettered in track.

PERSONAL

Daughter of Earl and Mavis Heyward ... Born on August 27, 1992 ... Has two siblings: Spencer (19) and Stephanie (16) ... Graduated in August 2013 with a BS in sociology with a criminology concentration ... Working on her second degree in psychology.

HEYWARD'S COMPLETE BIO IS AVAILABLE AT WWW.LSUSPORTS.NET



HONORS & AWARDS

2013 LSWA Hitter of the Week (05/02)
2012 NCAA Columbia All-Super Regional Team
2012 NCAA College Station All-Regional Team
2011 All-SEC Freshman Team
2011 SEC Freshman of the Week (May 9)
2011 Tiger Classic All-Tournament Team & MVP
2011 All-Louisiana Second Team
2013 SEC Academic Honor Roll
2012 SEC Academic Honor Roll
2011 SEC Freshman Academic Honor Roll

HEYWARD'S CAREER STATISTICS

YEAR	AVG	GP-GS	AB	R	H	2B	3B	HR	RBI	TB	SLG%	BB	HBP	SO	GDP	OB%	SF	SH	SB-ATT	PO	A	E	FLD%
2011	.294	53-53	153	39	45	1	3	0	9	52	.340	28	9	33	0	.429	1	3	23-29	27	3	2	.938
2012	.219	40-24	64	12	14	1	0	0	6	15	.234	17	3	16	0	.395	2	1	9-10	21	3	1	.960
2013	.333	48-44	96	26	32	3	0	0	1	35	.365	17	11	26	0	.484	0	3	16-18	35	3	4	.905
TOTALS	.291	141-121	313	77	91	5	3	0	16	102	.326	62	23	75	0	.439	3	7	48-57	83	9	7	.929

18

TAMMY
WRAY

INF • 5-7 • SR.-3L • R-R • SOMERS, N.Y.

JUNIOR SEASON (2013)

Joined A.J. Andrews as the only two players to play in all 58 games ... Secured a .199 batting average (29-for-146) to go along with seven home runs and 26 RBIs ... 14 of her 29 hits produced RBIs ... Her 27 walks paced the team ... The seven homers were second on the squad ... Registered a team-leading 97 assists which also were tied for 11th on the SEC leaderboard ... Was LSU's opening day starter at third base ... Batted seventh and went 1-for-3 with three RBIs during LSU's 8-0 win over No. 22 North Carolina (Feb. 8) ... Her two-run homer capped LSU's five-run first inning versus the Tar Heels ... Drew a bases loaded walk to vault LSU to a 1-0 walkoff win in 10 innings over Tulsa (Feb. 9) ... Put together a career-best six-game hitting streak (Feb. 16-22) ... Was 2-for-5, scored two runs and drove home two RBIs in LSU's 14-6 win over No. 14 Michigan (March 2) ... One of four players to connect for a home run in LSU's 9-2 win at Mississippi State (March 10) ... Cranked a pair of two-run long balls en route to a career-high four RBIs against South Carolina (March 23) ... Her two-homer performance was LSU's first against a SEC opponents since Rachel Mitchell versus Arkansas (April 27, 2008) at the original Tiger Park ... Coaxed three walks which included a leadoff free pass that led to the game-winning run during LSU's 9-6 win in eight innings over No. 10 Texas A&M (April 13) ... Started all four games of the NCAA Baton Rouge Regional (May 17-19) at third base ... Came away with a 2-for-3 effort and three RBIs in an 11-0 elimination game victory over Central Connecticut State (May 18).

SOPHOMORE SEASON (2012)

Checked in with 59 appearances which included 54 starts at third base ... Came away with a .152 batting average (19-for-125) and tacked on nine RBIs ... Drew 24 walks to rank second on the team ... Her team-leading 124 assists were tied for fourth in the SEC rankings ... Collected her first RBI single on a RBI ground out to give head coach Beth Torina her first win at LSU, a 1-0 eight-inning decision over Penn State (Feb. 11) ... Garnered a season's best two RBIs against Utah State (Feb. 19) ... Provided the game-winning RBI single during the fourth inning of a 2-1 triumph over Georgia Tech (March 20) ... Pieced together hits in five of six games (April 17-24) ... Leadoff single in the fifth inning led to the game's only run in a 1-0 victory over No. 12 Georgia (April 29) ... Was 0-for-16 at the plate but drew six walks during the NCAA postseason (May 18-June 2) ... Opening walk sparked LSU's three-run third inning at No. 9 national seed Missouri (May 27) during the deciding game of the NCAA Columbia Super Regional.

FRESHMAN SEASON (2011)

Joined Ashley Langoni as the only two players to start in all 58 games ... 50 of her 58 starts came at third base ... Batted .247 (41-for-166) to go along with eight home runs and 33 RBIs to claim All-Louisiana Second-Team accolades ... The eight HRs were second, while the 33 RBIs ranked third on the team ... Chipped in seven multi-hit and seven multi-RBI outings ... Tallied 126 assists, second-highest in the SEC ... Recorded hits in six of her first seven games (Feb. 11-16) ... Knocked her first career home run and three RBIs during a 3-for-3 effort versus Southeastern Louisiana (Feb. 16) ... Registered RBIs in five straight games (Feb. 23-27) and compiled a career-long six-game hitting streak (Feb. 26-March 6) ... Middle part of LSU's historic three consecutive long balls off of Fordham All-American Jen Mineau during the sixth inning (Feb. 26) ... Capped 2-for-4 game with a career-best three RBIs with game-tying RBI-single against Cal Poly (Feb. 27) ... Went 1-for-3 with a RBI-single during 2-1 win over No. 12 Texas (March 6) ... Garnered game-winning RBI on hit-by-pitch against No. 24 Kentucky (March 19) to end LSU's seven-game losing streak ... Blasted three-run dingers in consecutive games to open Arkansas series (April 1 & 2) ... Came away with hits in 11 of her last 20 games (April 13-May 22) ... Provided go-ahead RBI double in LSU's 7-6 comeback victory in middle game of Mississippi State series (April 30) ... Belted a three-run home run during an eight-run sixth inning against Sacred Heart (May 21) at the NCAA College Station Regional.

HIGH SCHOOL

Five-year letterwinner for Bob Antonucci at Somers High School ... Notched NFCA All-America and All-East Region First-Team honors in 2010 ... Garnered 2010 New York Gatorade Player of the Year ... Ranked among ESPN's Rise Top 25 recruits for Class of 2010 ... Racked up five All-Conference, four All-Section and two All-State picks from 2006-10 ... Recorded over a .500 batting average in her last four seasons highlighted by a .623 clip, 10 home runs and 34 RBIs as a senior ... Owns 14 school records ... Also recruited by Alabama and Florida.

PERSONAL

Daughter of Sean and Tara Wray ... Born on June 10, 1992 ... Has one sister, Amanda (19) ... Majoring in child and family studies.

WRAY'S COMPLETE BIO IS AVAILABLE AT WWW.LSUSPORTS.NET

HONORS & AWARDS

2011 All-Louisiana Second Team

WRAY'S CAREER STATISTICS

YEAR	AVG	GP-GS	AB	R	H	2B	3B	HR	RBI	TB	SLG%	BB	HBP	SO	GDP	OB%	SF	SH	SB-ATT	PO	A	E	FLD%
2011	.247	58-58	166	20	41	7	0	8	33	72	.434	24	3	52	1	.351	1	1	0-1	51	126	7	.962
2012	.152	59-54	125	6	19	2	0	0	9	21	.168	24	4	32	1	.307	0	5	1-1	50	124	15	.921
2013	.199	58-57	146	21	29	6	0	7	26	56	.384	27	1	49	0	.326	1	4	1-1	68	97	10	.943
TOTALS	.204	175-169	437	47	89	15	0	15	68	149	.341	75	8	133	2	.330	1	10	2-3	169	347	32	.942

6

A.J. ANDREWS

OF • 5-5 • JR.-2L • L-R • OLDMAR, FLA.

SOPHOMORE SEASON (2013)

Only player to start in all 58 games split between centerfield (48), left field (9) and right field (1) ... Became the 15th player in program history to claim NFCA All-America status in addition to NFCA All-South Region, All-SEC and All-Louisiana First-Team accolades ... The last LSU outfielder to secure NFCA All-American status and All-SEC First-Team honors was former All-American Kirsten Shortridge (2010) ... Batted leadoff in every game and turned in a team-leading .359 batting average (71-for-198) to go along with two home runs and 32 RBIs ... The .359 hitting clip was a 144 point improvement from 2012 whereas the 32 RBIs ranked third on the team ... Her 71 hits checked in at ninth place on the SEC leaderboard ... Scored a team-best 47 runs, LSU won 27 of 30 games when Andrews crossed the plate ... Was apart of 28 percent of LSU's runs scored ... Registered 19 stolen bases in 21 attempts, the 19 steals were 13th in the SEC ... Produced a team-high 19 multi-hit games, while her eight multi-RBI efforts were tied with Allison Falcon for second on the squad ... Hit safely in 45 of 58 games which included 17 of her 23 SEC outings ... Was 1-for-2 with two RBIs during LSU's 8-0 season-opening win over No. 22 North Carolina (Feb. 8) ... Reeled off a career-long nine-game hitting streak (Feb. 22-March 2) fueled by five multi-hit performances ... Reached base during all five plate appearances sparked by a career-best four hits in LSU's 14-6 win over No. 14 Michigan (March 2) ... Garnered six game-winning/game-tying RBIs during fifth inning or later in SEC play, four were against Top 25 teams ... Connected for her first career home run, a solo shot and the game's only run, with one out during the 14th inning at Mississippi State (March 8) ... Added a RBI bunt single during LSU's two-run ninth inning and 4-3 walkoff win over No. 17 Kentucky (March 16) ... Ripped a two-run single with two outs to give LSU a 3-2 lead in the sixth inning and complete series sweep over No. 17 Kentucky (March 17) ... Notched a 3-for-3 effort with a career-best three RBIs at Florida State (April 3) ... Smacked the game-tying triple and raced home with the game-winning run on a wild pitch during LSU's 5-4 comeback victory at Arkansas (April 7) ... Her RBI single started a three-run eighth inning as part of a 9-6 win over No. 10 Texas A&M (April 13) ... Finished season by matching a career-high nine-game hitting streak (April 26-May 19) ... Cranked the game-tying RBI single and scored the game-winning run on Jacee Blades' RBI single during the fifth inning to complete a 4-3 comeback win and series sweep over No. 4 Alabama (April 27) ... Recorded hits and started all four games of the NCAA Baton Rouge Regional (May 17-19) ... Was 2-for-3 and scored the game-winning run versus Central Connecticut State (May 17).

FRESHMAN SEASON (2012)

Recorded 54 appearances which included 49 starts split between centerfield (37), right field (11) and designated player (1) ... Secured All-SEC Freshman Team honors to extend LSU's streak to four straight years with a representative on the team ... Compiled a .215 batting average (31-for-144) and totaled eight RBIs ... Scored 20 runs to rank second on the team ... Swiped a team-leading 15 stolen bases in 18 attempts ... Her 15 steals were tied for 14th in the SEC ... Scored her first career run and drove home her first career RBI versus Cal State Northridge (Feb. 18) ... Was 2-for-3 with a run scored and two stolen bases against Troy (March 9) ... Racked up 27 of her 31 hits, scored 17 of her 20 runs and recorded 14 of her 15 stolen bases since March 9 ... Batted leadoff in 35 of LSU's last 37 games (March 23-June 2) ... Garnered hits in 15 of her 25 SEC outings ... Went 2-for-2 with a run scored and two stolen bases in game one versus No. 20 Auburn (March 14) ... Drew a leadoff walk and scored on Ashley Langoni's two-run homer in LSU's 3-2 victory over national champion and No. 2 Alabama (April 7) ... Connected for a leadoff single and scored in LSU's 2-0 winner's bracket triumph over No. 8 national seed Texas A&M (May 19) at the NCAA College Station Regional ... Chipped in a 2-for-5 performance with a run scored and a stolen base in LSU's 6-1 victory over No. 9 national seed Missouri (May 26) in game one of NCAA Columbia Super Regional ... Coaxed a walk and scored on Simone Heyward's bases-clearing double versus No. 9 Missouri (May 27) during the rubber game of the NCAA Columbia Super Regional ... Represented LSU's only run in a 1-0 victory over South Florida (June 2) at the Women's College World Series ... Alertly scored on a sacrifice popup in the infield ... Earned a spot on ESPN SportsCenter Top 10 plays for her effort.

HIGH SCHOOL

Four-year letterwinner for Kaylyn Bayly at Countryside High School in Florida ... Selected to play in 2011 Under Armour All-America Game at Disney's Wide World of Sports Complex ... Batted .557 with 57 stolen bases and 55 runs scored during senior season ... Notched multiple All-State and All-Suncoast League picks ... Her team won a trio of district championships from 2008-10 ... Plays travel ball for Team Florida 18 Gold.

PERSONAL

Daughter of Michael and Jeanene Andrews ... Born on July 7, 1993 ... Has three siblings: Michael (28), Ailyah (15) and Athena (12) ... Majoring in sport administration with a commerce concentration.

ANDREWS' COMPLETE BIO IS AVAILABLE AT WWW.LSUSPORTS.NET

ANDREWS' CAREER STATISTICS

YEAR	AVG	GP-GS	AB	R	H	2B	3B	HR	RBI	TB	SLG%	BB	HBP	SO	GDP	OB%	SF	SH	SB-ATT	PO	A	E	FLD%
2012	.215	54-49	144	20	31	0	3	0	8	37	.257	20	2	30	0	.319	0	4	15-18	33	0	2	.943
2013	.359	58-58	198	47	71	9	2	2	32	90	.455	18	4	24	0	.423	0	0	19-21	64	1	3	.956
TOTALS	.298	112-107	342	67	102	9	5	2	40	127	.371	38	6	54	0	.378	0	4	34-39	97	1	5	.951

HONORS & AWARDS

2013 NFCA All-America Third Team
 2013 NFCA All-South Region First Team
 2013 All-SEC First Team
 2013 All-Louisiana First Team
 2013 LSWA Hitter of the Week (03/21, 04/14)
 2012 All-SEC Freshman Team
 2013 SEC Academic Honor Roll



33

KAILEY McCASLAND

UTL • 5-5 • JR.-2L • R-R • SAN CLEMENTE, CALIF.

SOPHOMORE SEASON (2013)

Garnered 17 appearances which included 11 starts split between designated player (10) and right field (1) ... LSU won nine of 11 games where McCasland was in the starting lineup ... Tallied an .074 batting average (2-for-27) ... One of nine players to draw double digit walks and compiled a .390 on-base percentage ... Was LSU's opening day starter at designated player ... Batted fourth and reached base in all three plate appearances which included two walks and two runs scored during an 8-0 win over No. 22 North Carolina (Feb. 8) ... Was 1-for-2 with a walk and a stolen base against No. 22 North Carolina (Feb. 10) ... Coaxed a walk and scored a run at Ole Miss (Feb. 13) and versus North Dakota State (Feb. 15) ... Went 1-for-4 with a stolen base against BYU (Feb. 22) ... Finished season going 0-for-11 over her last eight appearances being used primarily as a pinch hitter (Feb. 23-April 17).

FRESHMAN SEASON (2012)

Registered 33 appearances which included 19 starts split between third base (11) and designated player (8) ... Checked in with a .211 batting average (12-for-57) to go along with one home run and nine RBIs ... Eight of her nine RBIs came against non-conference opponents ... Collected her first career hit, run and RBI against Louisiana Tech (Feb. 12) ... Added a RBI single versus No. 3 California (Feb. 19) ... Exploded for a career-high three RBIs and cranked her first career home run during LSU's 7-4 win over No. 23 Oklahoma State (March 3) ... Pieced together a three-game hitting streak (March 7-9) which included a 2-for-3 effort with a RBI at Nicholls State (March 7) ... Delivered pinch-hit RBI singles during the seven innings at No. 10 Tennessee (April 14) and in game one of a doubleheader at No. 2 Florida (April 24) ... Connected for a bases loaded sacrifice fly for the game's first run during the championship game at the NCAA College Station Regional versus No. 8 national seed Texas A&M (May 20) ... Was 0-for-3 in pinch hitting duties against No. 9 national seed Missouri (May 26-27) at the NCAA Columbia Super Regional and No. 19 South Florida (June 2) at the Women's College World Series.

HIGH SCHOOL

Four-year letterwinner for Paul Hill at Sam Clemente High School in California ... Secured All-South Coast League First-Team and All-County Third-Team honorees during the 2010 and 2011 seasons ... Captured team Offensive MVP award all four seasons (2008-11) ... Plays travel ball for Bill Jackson's Firecrackers.

PERSONAL

Daughter of Tim and Kym McCasland ... Born on March 16, 1993 ... Has two siblings: Shannon (17) and Brody (16) ... Majoring in general business.



HONORS & AWARDS

2012 SEC First-Year Honor Roll

McCASLAND'S CAREER STATISTICS

YEAR	AVG	GP-GS	AB	R	H	2B	3B	HR	RBI	TB	SLG%	BB	HBP	SO	GDP	OB%	SF	SH	SB-ATT	PO	A	E	FLD%
2012	.211	33-19	57	7	12	1	0	1	9	16	.281	5	2	14	2	.291	1	1	1-1	11	15	4	.867
2013	.074	17-11	27	4	2	0	0	0	0	2	.074	11	3	5	0	.390	0	1	2-2	0	0	0	.000
TOTALS	.167	50-30	84	11	14	1	0	1	9	18	.214	16	5	19	2	.214	1	2	3-3	11	15	4	.867

11

**DYLAN
SUPAK****UTL • 5-11 • JR.-2L • R-R • LAGRANGE, TEXAS****SOPHOMORE SEASON (2013)**

Tallied 18 appearances which included nine starts split between designated player (8) and first base (1) ... LSU won seven of nine games where Supak was in the starting lineup ... Garnered a .167 batting average (5-for-30) with four RBIs ... Collected a walk, scored a run and totaled a season's best seven putouts versus Hampton (Feb. 9) during her season debut ... Was 1-for-2 with a run scored against Ohio State (Feb. 22) ... Ripped a two-run single as a pinch hitter versus No. 10 Oregon (March 1) ... Picked up a walk and scored a run during LSU's 14-6 win over No. 14 Michigan (March 2) ... Turned in a 1-for-2 performance with a run scored and a RBI against Nicholls State (March 13) ... Coaxed a bases loaded walk as a pinch hitter at Arkansas (April 5) ... Finished season going 0-for-13 over her last six appearances (April 7-May 18) ... Drew a walk in her lone start versus Central Connecticut State (May 18) at the NCAA Baton Rouge Regional.

FRESHMAN SEASON (2012)

Garnered 47 appearances which included 43 starts shared between first base (35), shortstop (5) and designated player (3) ... Checked in with a .202 batting average (19-for-94) to go along with a home run and 11 RBIs ... One of six players to record double figure RBIs ... Nine of her 11 RBIs came against non-conference opponents ... Her five multi-RBI efforts were third on the team ... Picked up her first career hit, scored her first career run and drove home her first career RBI as part of a 2-for-3 performance during her first career start versus Utah State (Feb. 19) ... Earned Tiger Invitational (Feb. 25-26) in addition to Purple & Gold Challenge (March 9-10) All-Tournament Team honors ... Cranked a two-run single to cap a four-run first inning against South Alabama (Feb. 25) ... Belted her first career home run in a 2-for-3 effort and scored two runs at Nicholls State (March 7) ... Pieced together a career-long three-game hitting streak to conclude the Purple & Gold Challenge highlighted by a 2-for-3 effort with two RBIs versus Mississippi Valley State (March 10) ... Went 2-for-4 with two RBIs against Mississippi State (March 16) filling in for an injured Juliana Santos at shortstop ... Smacked two doubles and scored a run during the South Carolina series opener (March 23) ... Was 1-for-2 with a walk during LSU's 1-0 victory at No. 2 Florida (April 24) ... Started eight of LSU's nine NCAA postseason games at first base ... Her infield single was followed by a throwing error which resulted in a run during LSU's 2-1 win over No. 8 national seed Texas A&M (May 20) during the regional championship game ... Drew walks in the first two games versus No. 9 national seed Missouri (May 26-27) at the NCAA Columbia Super Regional ... Matched a career-best eight putouts versus No. 3 national seed Arizona State (June 2) at the Women's College World Series.

HIGH SCHOOL

Four-year letterwinner for Tracy Knapik and Arthur Behrend at LaGrange High School in Texas ... Collected TSWA All-State and All-District accolades all four years (2008-11) ... Named Offensive District MVP in 2009 and 2010 followed by Overall District MVP in 2011 ... Secured multiple Academic All-District awards ... Member of the National Honor Society and a Student Council Representative ... Plays travel ball for Houston Eclipse.

PERSONAL

Daughter of Thomas and Sheila Supak ... Born on May 27, 1993 ... Has three brothers: Tyler (25), Kyle (23) and Trey (17) ... Majoring in kinesiology with a human movement concentration.

**HONORS & AWARDS**

2012 Purple & Gold Challenge All-Tournament Team
 2012 Tiger Invitational All-Tournament Team
 2013 SEC Academic Honor Roll
 2012 SEC First-Year Honor Roll

SUPAK'S CAREER STATISTICS

YEAR	AVG	GP-GS	AB	R	H	2B	3B	HR	RBI	TB	SLG%	BB	HBP	SO	GDP	OB%	SF	SH	SB-ATT	PO	A	E	FLD%
2012	.202	47-43	94	10	19	3	0	1	11	25	.266	14	4	19	1	.330	0	4	1-1	164	8	4	.977
2013	.167	18-9	30	5	5	2	0	0	4	7	.233	8	1	11	0	.359	0	0	0-0	12	0	0	1.000
TOTALS	.194	65-52	124	15	24	5	0	1	15	32	.258	22	5	30	1	.338	0	4	1-1	176	8	4	.979

27

BIANKA BELL

INF/P • 5-5 • SO.-1L • R-R • TAMPA, FLA.

FRESHMAN SEASON (2013)

Garnered 56 starts shared between shortstop (51) and second base (5) en route to NFCA All-South Region Second-Team, All-SEC Second-Team and All-Louisiana First-Team accolades ... Only games missed were at Ole Miss (Feb. 13) and versus North Dakota State (Feb. 15) ... Second player in program history joining Rachele Fico (2010) to collect the SEC and Louisiana Freshman of the Year awards ... Turned in a .347 batting average (60-for-173) to go along with a team-leading 12 home runs and 50 RBIs ... The 12 homers were tied for third-best in program history for a single season ... The 50 RBIs checked in tied for eighth-highest during a single season in program history and 12th on the SEC leaderboard ... Collected 17 multi-hit efforts which was second on the squad along with a team-leading 13 multi-RBI performances ... The 13 multi RBI games also were tied for eighth-most in program history for a single season ... Was apart of 32 percent of LSU's runs scored on the season ... Hit safely in 38 of 56 games which included 17 of 23 SEC outings ... Checked in among the SEC's Top 15 during league games in six categories which included runs (20 - 6th), total bases (45 - 8th), hits (26 - Tied 9th), RBIs (18 - Tied 9th), slugging percentage (.616 - 10th) and batting average (.356 - 13th) ... Was LSU's opening day starter at second base ... Batted third and connected for a sacrifice fly as part of LSU's five-run first inning and 8-0 victory over No. 22 North Carolina (Feb. 8) ... Her first career hit was a single during the fourth inning versus the Tar Heels ... Tallied a 2-for-3 performance with two runs scored and two RBIs against Hampton (Feb. 9) ... Produced the first of three season's best six-game hitting streaks (Feb. 15-22) fueled by five multi-hit efforts and five games with RBIs ... Knocked her first two career home runs in back-to-back games versus Virginia (Feb. 15 & 16) ... Added the game-tying RBI single with two outs during the seventh inning LSU's 5-4 comeback over Memphis (Feb. 16) ... Ripped a RBI single as part of LSU's six-run third inning and 14-6 victory over No. 14 Michigan (March 2) ... Pieced together the second of three six-game hitting streak (March 2-13) ... Picked up hits in multiple games of six of LSU's eight SEC series ... Blasted a two-run dinger during the first inning of LSU's 9-2 series-clinching win at Mississippi State (March 10) ... Cranked a leadoff double to ignite LSU's three-run sixth inning and 3-2 victory over No. 17 Kentucky (March 17) ... Nine of her 12 homers and 35 of her 50 RBIs came over LSU's final 30 games (March 19-May 19) ... Notched her first multi-homer contest during game one of a doubleheader against Georgia Southern (March 19), the first LSU player since Anissa Young versus Fordham (Feb. 26, 2011) to accomplish the feat ... Belted the game-winning RBI single in game two of the Georgia Southern twinbill (March 19) ... Set program record and drove home RBIs in 12 straight games (March 26-April 17) ... Smacked a grand slam en route to a career-best four RBIs at No. 25 South Alabama (March 27) ... Came away with two hits, two runs scored and two RBIs in first two games at Arkansas (April 5 & 6) ... Notched a RBI single during the fifth inning of LSU's 5-4 comeback win at Arkansas (April 7) ... Secured her first career three-hit effort sparked by a solo homer at No. 10 Texas A&M (April 13) ... Drew a walk and knocked a RBI single as part of LSU's seven-run and 10-2 series clinching win at No. 10 Texas A&M (April 14) ... Platted what proved to be the game-winning run on a sacrifice fly during the third inning of a 2-1 win over No. 4 Alabama (April 26) ... Matched a career-best three hits at Georgia (May 3) ... Started all four games of the NCAA Baton Rouge Regional (May 17-19) at shortstop ... Went 2-for-4 with three runs scored and two RBIs during an 11-0 elimination game victory over Central Connecticut State (May 18).

HIGH SCHOOL

Three-year letterwinner for Bobby Diez at Chamberlain High School and one-year letterwinner for Angela Slater at Riverview High School in Florida ... Collected Florida's 2012 Gatorade Player of the Year award ... One of 16 players to earn Louisville Slugger/NFCA High School All-America First-Team and one of 30 players to notch ESPNHS All-America status ... Listed No. 13 among ESPN's Top 100 High School Recruits for Class of 2012 ... Tallied a .731 batting average to go along with 11 home runs and 35 RBIs as a senior ... Four of her 11 homers came during the postseason to lead CHS to 2012 Class 7A state championship ... Claimed Tampa Bay Times and Tampa Tribune Player of the Year accolades ... Garnered multiple All-District, All-Region and All-State honors during prep career ... One of 42 players invited to attend 2010 USA Softball Junior Women's National Team Camp ... President of the Fellowship of Christian Athletes and member of CHS Art Club ... Also lettered in soccer ... Plays travel ball for the Tampa Mustangs.

PERSONAL

Daughter of Joe and Anne Bell ... Born on October 27, 1993 ... Has three siblings: Brittany (23), Briana (21) and Joel (17) ... Sister, Brittany, played softball at Mississippi State (2008-12) ... Sister, Briana, played softball at Mississippi State (2011-13) ... Majoring in sociology with a concentration in criminology.

HONORS & AWARDS

2013 NFCA All-South Region Second Team
2013 SEC Co-Freshman of the Year
2013 All-SEC Second Team
2013 All-SEC Freshman Team
2013 SEC Freshman of the Week (04/01, 04/08)
2013 Louisiana Freshman of the Year
2013 All-Louisiana First Team
2013 Purple & Gold Challenge All-Tournament Team

BELL'S CAREER STATISTICS

YEAR	AVG	GP-GS	AB	R	H	2B	3B	HR	RBI	TB	SLG%	BB	HBP	SO	GDP	OB%	SF	SH	SB-ATT	PO	A	E	FLD%
2013	.347	56-56	173	41	60	7	0	12	50	103	.595	19	6	17	6	.423	3	0	11-12	82	95	13	.932
TOTALS	.347	56-56	173	41	60	7	0	12	50	103	.595	19	6	17	6	.423	3	0	11-12	82	95	13	.932



24

ALAYNA FALCON

SOPHOMORE • OUTFIELDER • DONALDSONVILLE, LA.

FRESHMAN SEASON (2013)

Made five appearances being used primarily as a pinch hitter ... Tallied a .333 batting average (2-for-6) ... Her first career hit was a one-out double in the sixth inning versus Southeastern Louisiana (March 26) ... Went 1-for-2 with a single during game two of the Samford doubleheader (March 30).

HIGH SCHOOL

Four-year letterwinner for Don Henry at Ascension Catholic High School in Donaldsonville ... Two-time All-District First Team performer (2011 & 2012) as a pitcher ... Named District MVP, All-Metro First-Team and LWSA Class 1A All-State First-Team accolades in 2011 ... Selected to participate in 2012 LHSCA All-Star Game ... Garnered multiple LHSA All-Academic honors ... Plays travel ball for LA Chaos.

PERSONAL

Daughter of Scott and Lauren Falcon ... Born on October 19, 1993 ... Sister, Allison, is a redshirt senior on LSU softball team ... Majoring in kinesiology with a concentration in sports studies.



HONORS & AWARDS

2013 SEC First-Year Honor Roll

FALCON'S CAREER STATISTICS

YEAR	AVG	GP-GS	AB	R	H	2B	3B	HR	RBI	TB	SLG%	BB	HBP	SO	GDP	OB%	SF	SH	SB-ATT	PO	A	E	FLD%
2013	.333	5-0	6	0	2	1	0	0	0	3	.500	0	0	1	0	.333	0	0	0-0	0	0	0	.000
TOTALS	.333	5-0	6	0	2	1	0	0	0	3	.500	0	0	1	0	.333	0	0	0-0	0	0	0	.000

77

KELSI KLOSS

C • 5-8 • SO.-1L • R-R • CYPRESS, CALIF.

FRESHMAN SEASON (2013)

Totaled 41 appearances which included 36 starts split between catcher (27) and designated player (9) ... Came away with a .250 batting average (26-for-104) to go along with five home runs and 25 RBIs ... 13 of Kloss' 26 hits on the season produced runs for the Tigers ... Her five home runs were tied for third on the team ... One of eight player to collect 20 or more RBIs ... Her first career hit was a solo home run in the fifth inning of LSU's 1-0 victory over Purdue (Feb. 8) ... Was 1-for-2 with a RBI versus Hampton (Feb. 9) ... Added a two-run homer as a pinch hitter at Ole Miss (Feb. 13) ... Knocked a solo dinger and was the starting catcher for Rachele Fico's no-hitter against Ohio State (Feb. 22) ... Drove home a season's best six RBIs fueled by a grand slam during the seventh inning of LSU's 14-6 win over No. 14 Michigan (March 2) ... The six RBIs were the most by a LSU player since Vanessa Soto versus Centenary during the 2007 season ... Hit safely in both of her starts during the Kentucky (March 15 & 16) and South Carolina (March 23 & 24) series' ... Went 1-for-2 with two RBIs in game two against Georgia Southern (March 19) ... Started 15 of LSU's final 16 games (April 13-May 17) and opened the stretch with a RBI single at No. 10 Texas A&M (April 13) ... Was 2-for-2 with a two-run single during an 8-0 win over No. 12 Missouri (April 20) ... Belted a two-run homer off All-American Jackie Traina to open series against No. 4 Alabama (April 25) ... Turned in her first career three-hit performance and tacked on two RBIs at Georgia (May 5) ... Started all four games of the NCAA Baton Rouge Regional (May 17-19) making two starts at catcher and two starts at designated player ... Tallied a RBI on a bases loaded walk versus Central Connecticut State (May 18) during an 11-0 elimination game victory.

HIGH SCHOOL

Four-year letterwinner for Mark Campbell at Pacifica High School in California ... Team won Empire League Championship during all four seasons (2009-12) ... Earned All-Empire League Second-Team honors (2010 & 2012) in between an All-Empire League First-Team (2011) pick ... Secured 2011 Empire League Defensive MVP ... Participated in 2012 Orange Country vs. Riverside Country All-Star game ... Four-time honor roll recipient ... Plays travel ball for the SoCal Firecrackers, teammates with Sandra Simmons.

PERSONAL

Daughter of Jim and Cristi Kloss ... Born on November 10, 1994 ... Has four siblings: Nathan (25), Connor (16), Keegan (14) and Carlii (10) ... Majoring in general business.

HONORS & AWARDS

2013 All-SEC Freshman Team

KLOSS' CAREER STATISTICS

YEAR	AVG	GP-GS	AB	R	H	2B	3B	HR	RBI	TB	SLG%	BB	HBP	SO	GDP	OB%	SF	SH	SB-ATT	PO	A	E	FLD%
2013	.250	41-36	104	12	26	5	0	5	25	46	.442	15	1	21	0	.347	1	1	3-5	180	10	3	.984
TOTALS	.250	41-36	104	12	26	5	0	5	25	46	.442	15	1	21	0	.347	1	1	3-5	180	10	3	.984

3

SANDRA SIMMONS

INF • 5-6 • SO.-1L • L-L • FOUNTAIN VALLEY, CALIF.

FRESHMAN SEASON (2013)

Started 57 of 58 games at first base and missed only the Michigan game (March 2) ... Secured a .270 batting average (43-of-159) to go along with four home runs and 34 RBIs ... Her 34 RBIs, eight multi-RBI performances and eight doubles were second on the team ... Her 43 hits, 10 multi-hit efforts and four homers were fourth-best on the squad ... Tallied 306 putouts and eight assists against three errors en route to a .991 fielding percentage ... Her 306 putouts ranked ninth in the SEC ... Picked up her first career RBI on a sacrifice fly against Hampton (Feb. 9) ... Collected her first career hit and scored her first career run on a solo homer during LSU's 9-1 win at Ole Miss (Feb. 13) ... Provided the game-tying RBI double in the fourth inning as part of LSU's 7-2 comeback win over Virginia (Feb. 15) ... Added a 2-for-3 effort and three RBIs against Virginia (Feb. 16) ... Belted a grand slam to break a 6-6 tie during the seventh inning versus BYU (Feb. 21) ... Marked LSU's first grand slam since the 2009 NCAA Tempe Regional, a span of 197 games ... Recorded hits in all three games of the Mississippi State series (March 8-10) and knocked a two-run homer during LSU's 9-2 win in the series finale ... Turned in a 2-for-3 effort with a two-run double versus No. 17 Kentucky (March 15) ... Opened a career-long seven-game hitting streak (March 19-27) with a 2-for-2 effort and two runs scored against Georgia Southern (March 19) ... Notched hits in all three games of the South Carolina series (March 22-24) ... Was 2-for-4 with three RBIs at Arkansas (April 5) ... Drove home a team-leading four RBIs during series win at No. 10 Texas A&M (April 12-14) ... Scored a season's best three runs in 8-0 victory over No. 12 Missouri (April 20) ... Provided the game-winning single with two outs in the eighth inning of LSU's 3-2 walkoff win over No. 4 Alabama (April 25) ... Added a solo homer during series finale against No. 4 Alabama (April 27) ... Went 2-for-4 with a RBI at Georgia (May 3) ... Started all four games of the NCAA Baton Rouge Regional (May 17-19) at first base and earned NCAA Baton Rouge All-Regional honors ... Equaled a career-high four RBIs as part of a 2-for-3 effort and an 11-1 elimination game victory over Central Connecticut State (May 18).

HIGH SCHOOL

Four-year letterwinner for Shelly Luth at Marina High School in California ... Team won 2009 & 2010 Sunset League championship ... Secured All-Sunset League honors during all four seasons (2009-12) highlighted by a trio of first-team selections (2010-12) ... Listed No. 61 among ESPN's Top 100 High School Recruits for Class of 2012 ... Participated in 2012 Orange Country vs. Riverside Country All-Star game ... Four-time Scholar Athlete award recipient ... Plays travel ball with SoCal Firecrackers, teammates with Kellsie Kloss.

PERSONAL

Daughter of Mike and Tammy Jones ... Born on December 18, 1993 ... Has two sisters: Stephanie (26) and Shannon (21) ... Majoring in child and family studies.

HONORS & AWARDS

2013 NCAA Baton Rouge All-Regional Team

SIMMONS' CAREER STATISTICS

YEAR	AVG	GP-GS	AB	R	H	2B	3B	HR	RBI	TB	SLG%	BB	HBP	SO	GDP	OB%	SF	SH	SB-ATT	PO	A	E	FLD%
2013	.270	57-57	159	24	43	8	2	4	34	67	.421	15	4	17	0	.346	1	5	9-11	306	8	3	.991
TOTALS	.270	57-57	159	24	43	8	2	4	34	67	.421	15	4	17	0	.346	1	5	9-11	306	8	3	.991

21

HAILEY SMITH

INF • 5-5 • SO.-1L • R-R • BRISTOW, VA.

FRESHMAN SEASON (2013)

Tallied 13 appearances which included four starts between designated player (3) and third base (1) ... LSU won all four games that Smith started ... Notched a .167 batting average (3-for-18) with a RBI ... Turned in a 2-for-4 performance with a run scored and a RBI versus Hampton (Feb. 9) ... Scored a run during LSU's two-run fourth inning versus Penn State (March 2) ... Picked up a pinch-hit single during game one of the Georgia Southern doubleheader (March 19) ... Drew a walk and scored a run at Arkansas (April 5) in her first SEC appearance ... Scored as a pinch runner at Georgia (May 3).

HIGH SCHOOL

Four-year letterwinner for Megan Ponte at Stonewall Jackson High School in Virginia ... Came away with multiple Cedar Run All-District, All-Area and All-State selections ... Picked up 2012 Cedar Run District Player of the Year ... Listed No. 96 among ESPN's Top 100 High School Recruits for Class of 2012 ... Two-time Top 100 Adidas Futures' Selection ... Member and graduate with honors of the International Baccalaureate program ... Also lettered in basketball ... Played travel ball with 18U Shamrocks and New Jersey Intensity KOD.

PERSONAL

Daughter of Ken and Laurie Smith ... Born on October 20, 1993 ... Has four siblings: Ken (26), Ashley (21), Krystal (20) and Brian (16) ... Sister, Krystal, is a senior on the Kentucky softball team ... Majoring in sport administration with a concentration in commerce.



SMITH'S CAREER STATISTICS

YEAR	AVG	GP-GS	AB	R	H	2B	3B	HR	RBI	TB	SLG%	BB	HBP	SO	GDP	OB%	SF	SH	SB-ATT	PO	A	E	FLD%
2013	.167	13-4	18	4	3	0	0	0	1	3	.167	2	0	4	0	.250	0	0	0-0	2	2	0	.1000
TOTALS	.167	13-4	18	4	3	0	0	0	1	3	.167	2	0	4	0	.250	0	0	0-0	2	2	0	.1000

19**BAYLEE CORBELLO***P/UTL • 5-5 • FR.-HS • R-R • LAKE CHARLES, LA.***HIGH SCHOOL**

Four-year letterwinner for Beth Domingue at Sam Houston High School in Lake Charles ... Her team won the 2011 4A, 2012 5A and 2013 5A state championships ... Named State Tournament Most Outstanding Player during all three seasons ... Claimed 2012 & 2013 Louisiana Gatorade Player of the Year awards ... Was a four-time Louisiana Sports Writers Association (LSWA) All-State First-Team pick ... Picked up multiple MaxPreps All-American accolades ... Plays travel ball with the Louisiana Patriots ... Volunteered with Buddy Ball, a program that organizes T-ball games for physically challenged children.

PERSONAL

Daughter of Kevin and Toni Corbello ... Born on June 28, 1995 ... Has two siblings: Whitney (24) and Alex (21) ... Sisters played softball at McNeese State: Whitney (2008-10) and Alex (2010) ... Majoring in sports administration with a commerce concentration.

2**SAHVANNA JAQUISH***C/INF • 5-8 • FR.-HS • R-R • HIGHLAND, CALIF.***HIGH SCHOOL**

Four-year letterwinner for Debbie Garcia at Redlands East Valley High School in California ... Collected 2012 & 2013 MaxPreps All-America First-Team honors ... Notched Varsity All-League First-Team selections during all four seasons highlighted by 2012 & 2013 Citrus Belt League's (CBL) MVP award ... Marked first time in CBL history that a junior earned the honor ... Garnered multiple CIF-Southern Section Division 2 First-Team picks ... Team won a pair of California state championships ... Posted a .548 batting average, 11 home runs and 48 RBIs as a senior ... Also lettered in volleyball ... Won travel ball national titles with the Corona Angles and Victory.

PERSONAL

Daughter of William and Mary Jaquish ... Born on January 9, 1995 ... Has two siblings: Carissa (23) and Jenna (19) ... Carissa played softball at Notre Dame (200-07), while Jenna enters her junior season at Monmouth in 20014 ... Majoring in mass communication and broadcast journalism.

26**BAILEY LANDRY***OF • 5-8 • FR.-HS • L-R • PRAIRIEVILLE, LA.***HIGH SCHOOL**

Four-year letterwinner for Amy Pitre for East Ascension High School in Gonzales ... Secured All-District, All-Metro and All-State honors during all four of her prep seasons ... Secured 2013 New Orleans Times Picayune Player of the Year award ... On a national level, one of 16 players to collect 2013 National Fastpitch Coaches Association (NFCA) All-American First-Team honors ... Named MaxPreps All-American ... Notched over a .400 batting average over her final three seasons ... Plays travel ball for Louisiana Patriot Gold ... Served as class president during her junior and senior years.

PERSONAL

Daughter of Darrell and Robin Landry ... Born on September 25, 1995 ... Has two siblings: Courtney (25) and Beau (13) ... Majoring in marketing.



5**CONSTANCE
QUINN****INF • 5-5 • FR.-HS • R-R • HATTIESBURG, MISS.****HIGH SCHOOL**

Six-year letterwinner for Gary Ivy at Oak Grove High School in Mississippi ... Became a starter on her high school team as a 7th grader ... Secured All-State honors during the 2010, 2012 and 2013 seasons ... Was a six-time All-District honoree ... Team won the 2013 6A championship where Quinn scored the game-winning run ... Batted .447 with eight home runs and 30 RBIs as a senior ... Nominee for Mississippi's Gatorade Player of the Year award ... Plays travel ball with the Louisiana Voodoo ... Named an All-Honor student with a 3.5 GPA.

PERSONAL

Daughter of Wiley and Juanita Quinn ... Born on January 20, 1995 ... Has four siblings: Letitia (29), Candis (24), Jared (23) and Christian (15) ... Majoring in art and graphic design.

**1****LAYNA
SAVOIE****OF • 5-7 • FR.-HS • R-R • LAKE CHARLES, LA.****HIGH SCHOOL**

Three-year letterwinner for Sarah Portie at Barbe High School in Lake Charles ... Team went undefeated in District 3-5A in 2011 and 2012 ... Picked up All-District First Team, All-Southwest Louisiana and All-State Composite Team accolades as a senior ... Also lettered in gymnastics ... Member of the National Honors Society and National Society of High School Scholars ... Plays travel ball for the Texas Firecrackers Gold and Houston Power Gold ... Competed at the ASA Gold Nationals in 2012 and 2013.

PERSONAL

Daughter of Shadd and Pam Savoie ... Born on June 22, 1995 ... Has one sibling: Britt () ... Mom was a member of the McNeese State Rodeo Team and won the title of National Miss College Rodeo American at the 1987 National College Rodeo National Finals ... Majoring in psychology ... Member of the LSU's Honors College and Flagship Scholars Academic Scholarship recipient.

**16****KELSEE
SELMAN****P • 5-8 • FR.-HS • R-R • LUFKIN, TEXAS****HIGH SCHOOL**

Four-year letterwinner for Jimmy Eby at Hudson High School in Texas ... Pitched her high school team to back-to-back Texas 3A state championships and won a pair of state tournament MVPs ... Three-time District 18-3A MVP honoree ... Garnered 2012 and 2013 Texas Sports Writers Association (TSWA) along with Texas Girls Coaches Association (TGCA) Player of the Year awards ... Amassed 400-plus strikeouts and an ERA of under 0.75 during each of her last three seasons ... On national level, Selman was one of 16 players to collect 2012 National Fastpitch Coaches Association (NFCA) All-American First-Team status ... Picked up multiple Max Prep All-American accolades ... Plays Travel ball for Texas Bombers

PERSONAL

Daughter of Mark and Laurie Selman ... Born on July 5, 1994 ... Has two siblings: Madison (16) and Campbell (12) ... Majoring in elementary education.





BETH TORINA

HEAD COACH

7TH SEASON OVERALL • 3RD SEASON AT LSU

Beth Torina heads into her third season at the helm of the LSU softball program after she returned the Tigers to national prominence with a pair of 40-win seasons and a trip to the 2012 Women's College World Series berth.

The 2012 WCWS berth was the program's third overall appearance on college softball's biggest stage and program's first since 2004. The Tigers are only one of three teams since the current regional/super regional format that was adopted in 2005 to knock off a pair of seeded teams in No. 8 Texas A&M and No. 9 Missouri on the road to Oklahoma City.

LSU raced out to a 14-1 start in 2013 which was the program's best start to a season since 2007. Playing one of the nation's toughest schedules, the Tigers claimed 12 victories over Top 25 opponents and spent a majority of the season ranked inside the nation's Top 15. It was the LSU's highest win total over ranked opponents dating back to the 2006 season.

LSU returned to the top of the SEC's Western Division and clinched the program's ninth division crown with a three-game sweep over Alabama that featured three one-run victories. The final two games of the series were played in-front of the two-highest crowds in Tiger Park history.

A.J. Andrews and Rachele Fico earned NFCA All-American accolades. The last time LSU had two players garner Louisville Slugger/National Fastpitch Coaches Association (NFCA) All-American status during the same season was 2007.

For Fico, she took home NFCA All-American First-Team honors for the second straight season which enabled her to join Ashlee Ducote and Britni Sneed as the only two NFCA All-American First-Team selections in program history. She was a USA Softball Top 25 Player of the Year finalist, Senior Class Award Top 10 finalists and picked up the NFCA's National Player of the Week award on April 30 after two wins during LSU's sweep of Alabama.

Fico's 24 wins in the circle was the highest total for a LSU pitcher since Dani Hofer tallied 24 wins in 2007. She twirled 10 shutouts to rank tied for 10th nationally. The right-hander racked up 232 strikeouts and matched the SEC's single-game record held by Tennessee's Monica Abbott with 22 Ks against Mississippi State.

LSU had five players secure All-SEC accolades with Andrews (First Team), Jacee Blades (Second Team), Bianka Bell (Second Team, Freshmen

Team), Fico (Second Team, Team) and Kellsy Kloss (Freshmen Team). Bell became the second player in LSU history to collect the SEC's Freshman of the Year award.

Andrews registered a .353 batting average on 71 hits, the program's highest totals since Kirsten Shortridge's All-American campaign in 2010. Bell connected for 12 home runs, tied for third-most in program history for





THE TORINA FILE

Years	School	Notes
2012-13	LSU Head Coach	Two NCAA Regionals, 2012 Women's College World Series
2008-11	Florida International University Head Coach	2010 NCAA Regionals
2003-07	University of Houston Assistant Coach	Two NCAA Regionals, 2007 Conference USA Champions
2000-02	Stetson University Assistant Coach	2001 Atlantic Sun Regular Season Champions
1997-2000	University of Florida pitcher	1998 SEC Championship Team

Career Record: 211-152
Record at LSU: 82-41
Record at FIU: 129-111

Head Coach - LSU	
Year	Record
2012	40-25
2013	42-16

Head Coach - FIU	
Year	Record
2011	31-27
2010	38-21
2009	31-29
2008	29-34

Assistant Coach - Houston	
Year	Record
2007	44-18
2006	40-23
2005	30-28
2004	39-25
2003	36-24

Assistant Coach - Stetson	
Year	Record
2002	45-14
2001	29-24

THE TORINA FILE

Opponent	LSU	FIU	Totals
Alabama	4-2	0-2	4-4
Alcorn State	1-0	0-0	1-0
Arizona State	0-1	0-1	0-2
Arkansas	5-1	1-1	6-2
Auburn	1-1	0-1	1-2
Ball State	0-0	0-1	0-1
Baylor	0-0	0-2	0-2
Bethune-Cookman	0-0	3-0	3-0
Bradley	0-0	0-1	0-1
Boston College	0-0	1-0	1-0
Boston University	0-0	1-1	1-1
BYU	1-0	0-0	1-0
California	0-2	0-0	0-2
Cal State Fullerton	0-0	0-1	0-1
Cal State Northridge	1-0	0-0	1-0
Central Connecticut State	2-0	0-0	2-0
Columbia	0-0	1-0	1-0
Connecticut	0-0	2-0	2-0
Creighton	0-0	0-1	0-1
DePaul	0-1	0-1	0-2
Drake	0-0	0-1	0-1
East Tennessee State	0-0	0-1	0-1
Eastern Illinois	0-0	2-0	2-0
Eastern Michigan	0-0	1-0	1-0
Florida	1-2	1-4	2-6
Florida Atlantic	0-0	7-5	7-5
Florida Gulf Coast	0-0	7-3	7-3
Florida State	1-1	0-2	1-3
Fordham	0-0	0-2	0-2
George Washington	0-0	3-0	3-0
Georgetown	0-0	1-0	1-0
Georgia	1-5	0-1	1-6
Georgia Southern	2-0	0-0	2-0
Georgia Tech	1-0	2-0	3-0
Hampton	1-0	0-0	1-0
Harvard	0-0	1-1	1-1
Illinois	0-0	0-3	0-3
Illinois-Chicago	0-0	1-0	1-0
Illinois State	0-0	1-1	1-1
Indiana	0-0	2-0	2-0
Iowa	0-0	0-1	0-1
Jacksonville	0-0	1-0	1-0
Kentucky	3-3	0-1	3-4
Long Beach State	0-0	1-0	1-0
Long Island	0-0	3-0	3-0
Louisiana-Lafayette	0-2	4-11	4-13
Louisiana-Monroe	0-0	10-4	10-4
Louisiana Tech	1-0	0-0	1-0
Louisville	0-1	0-1	0-2
Loyola Marymount	0-0	1-0	1-0
Massachusetts	0-0	0-2	0-2
McNeese State	4-0	0-0	4-0
Memphis	1-0	1-0	2-0
Michigan	1-1	0-0	1-1
Michigan State	0-0	2-1	2-1

Opponent	LSU	FIU	Totals
Middle Tennessee	0-0	12-2	12-2
Mississippi State	5-1	0-0	5-1
Mississippi Valley State	2-0	0-0	2-0
Missouri	3-3	0-3	3-6
Nevada	0-0	0-1	0-1
New Mexico	0-0	0-2	0-2
Nicholls State	4-0	0-0	4-0
North Carolina	1-1	0-2	1-3
North Carolina State	0-0	1-0	1-0
North Dakota State	1-0	0-0	1-0
North Florida	0-0	4-0	4-0
North Texas	0-0	8-6	8-6
Ohio State	1-0	1-2	2-2
Oklahoma	0-2	0-0	0-2
Oklahoma State	1-1	0-0	1-1
Ole Miss	3-1	0-0	3-1
Oregon	0-1	0-0	0-1
Oregon State	0-0	1-1	1-1
Pittsburgh	0-0	0-3	0-3
Penn State	2-1	2-1	4-2
Purdue	1-0	0-0	1-0
Providence	0-0	3-0	3-0
Quinnipiac	0-0	2-1	2-1
Radford	0-0	1-0	1-0
Robert Morris	0-0	1-0	1-0
Rutgers	0-0	0-1	0-1
Samford	2-0	0-0	2-0
San Jose State	0-0	0-1	0-1
St. John's	0-0	0-1	0-1
St. Joseph's	0-0	0-1	0-1
South Alabama	2-1	6-7	8-8
South Carolina	5-1	0-0	5-1
South Florida	1-0	0-0	1-0
Southeastern Louisiana	2-0	0-0	2-0
Southern Illinois	0-0	1-0	1-0
Stetson	0-0	4-1	4-1
Syracuse	1-0	1-0	2-0
Temple	0-0	1-0	1-0
Tennessee	0-3	0-0	0-3
Texas-Arlington	0-0	1-1	1-1
Texas A&M	4-1	0-0	4-1
Texas A&M Corpus Christi	0-0	1-0	1-0
Texas State	1-0	0-0	1-0
Troy	2-0	6-7	8-7
Tulsa	1-0	0-0	1-0
UCF	0-0	2-2	2-2
UCLA	0-1	0-1	0-2
UNLV	1-0	0-0	1-0
Utah State	1-0	0-0	1-0
Virginia	2-0	0-0	2-0
Virginia Tech	0-0	0-1	0-1
Western Kentucky	0-0	7-5	7-5
Western Michigan	0-0	1-0	1-0
Wisconsin	0-0	0-1	0-1



a single season.

In 2012, Torina guided the LSU pitching staff to a stifling 1.58 staff ERA which tied for second-lowest in the SEC. The 1-2 punch of Rachele Fico and Brittany Mack amassed 36 of LSU's 40 victories during 2012 in the circle.

Fico garnered 20 victories, a stout 1.12 ERA, racked up 221 strikeouts, limited opponents to a .183 batting average and tossed 13 shutouts over 230.1 innings. Her 1.12 ERA and 13 shutouts were fourth and fifth, respectively, in the NCAA rankings.

Mack created and championed the "Geaux Play" program where new or gently used sports equipment was donated at home games to benefit the Miracle League Association at Cypress Mounds. She was named a Lowe's Senior Class Award Top 30 Finalist and the SEC's Co-Scholar Athlete of the Year, the first time a LSU softball player has received that award.

Fico and Mack finished their careers as two of LSU's most decorated hurlers. The duo combined for 134 victories and 1,399 strikeouts during their careers. They are two of the six pitchers in program history to account for 600-plus Ks.

Both Mack (2012) and Fico (2013) went onto become the first overall draft picks in the National Pro Fastpitch (NPF) League during consecutive years. Mack played her first season with the USSSA Florida Pride under Torina before the pair was reunited with the Akron Racers in 2013.

Torina spent three seasons with the Pride as an assistant coach (2010)

followed by a two-year run as head coach (2011-12). During her tenure, the organization captured the 2012 Ringer Cup trophy awarded to the league's regular season champion and won the 2010 NPF championship. The Pride roster featured multiple Olympians which includes ESPN softball analyst Jessica Mendoza along with Caitlin Lowe and Natasha Watley.

Before joining the LSU program in June 2011, Torina took Florida International of the Sun Belt Conference to new heights. The two-time SBC Coach of the Year led the Golden Panthers to a 129-111 record in four seasons and directed FIU to its first NCAA Tournament victory in 2010.

The 2010 campaign saw the Golden Panthers sweep the SBC postseason awards as Kasey Barrett was the league's Pitcher of the Year, Ashley McClain was tabbed Player of the Year and Brie Rojas garnered Freshman of the Year status.

Individually, Torina coached 10 players to 14 All-SBC selections sparked by Jessy Alfonso and McClain, who have picked up All-SBC First-Team honors during each of the last two seasons. McClain also has collected 2010 and 2011 NFCA All-South Region First-Team accolades.

Torina spent five seasons as the pitching coach and recruiting coordinator at the University of Houston from 2003-07. The Cougars claimed the 2007 Conference USA regular season and tournament titles. One of her most prized recruits, Angel Shamblin, went on to become a two-time C-USA Pitcher of the Year, an NFCA All-South Region selection and a 2008 NFCA All-American. In addition to Shamblin, Torina saw seven UH hurlers receive All-Conference USA accolades during her tenure.

Torina began her coaching career as an assistant coach at Stetson University from 2000-02, leaving her mark on the Hatters' softball program after helping lead the 2001 squad to a share of the regular season Atlantic Sun Conference championship. Torina's pitchers set a quartet of school records, including wins (45), shutouts (20), strikeouts (385) and strikeouts per seven innings (6.70).

Torina earned her B.S. in health sciences and occupational therapy from Florida in 2000. During her playing career with the Gators, she was a member of the 1998 Southeastern Conference regular season championship team as the squad's top pitcher. She posted 60 career wins, which currently ranks tied for fourth in the UF record book. In the classroom, Torina was a GTE Academic All-America and a finalist for the 2000 H. Boyd McWhorter SEC Scholar-Athlete of the Year.

Torina has established an active community service function within the softball program as the Tigers regularly visit hospitals and schools in the Baton Rouge area. She is personally involved in several philanthropic causes highlighted by the program's annual "Strikeout Ovarian Cancer" event where LSU wears teal jerseys to celebrate survivors and support the cause of spreading ovarian cancer awareness. Torina's mother, Betty Dieter, is a five-year ovarian cancer survivor.

In 2012, the inaugural "Geaux Teal Ovarian Cancer Walk" was added to the event. The walk began at Tiger Park and rose close to \$15,000 for ovarian cancer research. Torina serves on a committee of women from Baton Rouge to New Orleans with connections to ovarian cancer either as a survivor or lost a family member to the deadly disease. The group promoted "Ovarian Cancer Awareness Month" and received a proclamation from Governor Bobby Jindal during September 2013.

Torina and her husband, Nick, were married in January 2010. The couple has two daughters Taryn and Tatum and lives in Baton Rouge.





HOWARD DOBSON

ASSISTANT COACH

3RD SEASON AT LSU

Howard Dobson enters his third season as an assistant coach at LSU. He serves as the program's hitting coach and assists with recruiting.

Dobson returned to the Women's College World Series for the third time in his coaching career with the Tigers during the 2012 season. Ashley Langoni joined former All-American Leslie Klein (2006) and Rachel Mitchell (2008) as the only players to capture the program's triple crown during a single season.

LSU turned in a 65-point improvement in batting average and more than tripled its home run total between the 2012 and 2013 season under Dobson. The Tigers had five players collect over a .300 batting average which included All-SEC honorees A.J. Andrews (first team), Bianka Bell (second team) and Jacee Blades (second team). Andrews was the 15th player in program history to notch NFCA All-America status, while Bell garnered the SEC's Freshman of the Year award after her 12 homers tied for third-most in program history for a single season.

Dobson has been heavily involved with USA Softball over the last two summers. He served as an assistant coach on the USA Softball Elite Team in 2012 and the USA Softball Women's National Team in 2013. He traveled with Team USA to the World Cup of Softball and the Canadian Open.

Dobson spent the previous four seasons as the head coach of Southern Miss. During his tenure with the Golden Eagles, he coached seven All-Conference USA performers highlighted by Megan Hill. The four-time All-Conference USA pick set eight offensive program records, including hits (205), RBIs (151), runs scored (148), home runs (48) and total bases (398). She also garnered NFCA All-Midwest First-Team accolades, the program's first recipient since the 2000 season.

Prior to Southern Miss, Dobson served as an assistant coach at Oklahoma for five seasons. He helped the Sooners continue to develop their reputation as not only a Big 12 offensive powerhouse but a national offensive juggernaut.

OU topped the Big 12 in scoring and also ranked among the league's top two in batting average during all five of his seasons in Norman. The Sooners had seven players secure NFCA All-American honors in addition to 15 NFCA All-Midwest Region selections and 20 All-Big 12 honorees. Norrele Dickson, Heather Scaglione and Kristin Vesely racked up multiple NFCA All-America selections under Dobson.

Dobson played an instrumental role as OU made a pair of trips to the

Women's College World Series trips in 2003 and 2004. The Sooners also made four NCAA Super Regional runs (2003, 2004, 2005, 2007) during their five consecutive trips to the postseason sparked by a 55-win campaign in 2007, which is tied for third in the OU record books.

Before Oklahoma, Dobson contributed to the establishment of Houston's softball program in 2000. The Orange, Texas, native had players notch 10 All-Conference USA accolades in two seasons fueled by Kristen Glowacz's 2002 C-USA Freshman of the Year award. The 2002 Cougars paced C-USA in hits (480), runs scored (279), slugging percentage (.448), RBIs (244) and home runs (47).

Dobson began his coaching career in the Pelican State with stops at Southeastern Louisiana, McNeese State and Barbe High School in Lake Charles. He directed his team at Barbe to a 5A state championship and gained valuable experience working at collegiate skills camps along with coaching on the international level. In the summer of 1999, his international team won the German Open.

A former all-conference performer at Panola College in Carthage, Texas, Dobson went on to finish his collegiate baseball career at McNeese State where he graduated with a degree in health and human performance and English in 1997.

Dobson and his wife, Katharine, have a eight-year old son Trip. They live in Baton Rouge.





LINDSAY LEFTWICH

ASSISTANT COACH

3RD SEASON AT LSU

Lindsay Leftwich embarks on her third season as an assistant coach at LSU. She is involved with all aspects of the program which include defense, hitting, recruiting, video scouting and camps.

The former Northwestern State standout has been with Beth Torina for every step of her six-year head coaching career which includes LSU's run to the 2012 Women's College World Series.

LSU improved its fielding percentage to a .968 ratio to rank fourth on the SEC leaderboard during the 2013 season. Sandra Simmons tallied 306 putouts, the sixth-most by a position player in program history. She also amassed a .991 fielding clip which sits in fifth place on LSU's all-time list.

The Tigers came away with a .964 team fielding percentage in 2012, the fourth-best defensive clip in the SEC. Ashley Langoni totaled 74 putouts and four assists from her left field post as an All-SEC Defensive Team pick. LSU's catching tandem of Morgan Russell and Lauren Houston gunned down a combined 21 base runners attempting to steal. The total equaled the program's second-highest single season mark.

Before coming to LSU, Leftwich spent four seasons as Torina's top assistant at Florida International. The Golden Panthers collected 14 All-Sun Belt selections sparked by a sweep of the league's 2010 postseason awards where Kasey Barrett picked up the SBC's Pitcher of the Year, Ashley McClain notched SBC Player of the Year and Brie Rojas secured SBC Freshman of the Year. McClain also has come away with National Fastpitch Coaches Association (NFCA) All-South Region First-Team honors in 2010 and 2011.

FIU posted a 38-21 record and claimed the program's second-ever NCAA Tournament bid and first-ever NCAA Tournament victory in 2010. The Golden Panthers improved their win total during three of her four seasons, and she aided Torina to a pair of SBC Coach of the Year awards.

Prior to FIU, Leftwich served as a graduate assistant at New Mexico. She was in charge of softball operations and assisted with daily coaching duties during the 2007 season. In 2006, Leftwich worked as the pitching coach at Wichita State where she helped the Shockers compile a 35-23 record.

Leftwich, a native of Houston, Texas, opened her coaching career as a student assistant at Northwestern State. She aided in coaching the offense and catchers in addition to playing an instrumental role in recruiting, fundraising, alumni relations and camps.

Leftwich enjoyed a three-year playing career with the Demons highlighted by NFCA All-Southeast Region, All-Southland Conference and All-Louisiana Second-Team selections in 2002.

NSU racked up a program-record 45 victories en route to a NCAA Tournament berth during the 2002 campaign. Leftwich drove home 44 RBIs, which are currently tied for third-most in program history for a single season, while her 123 assists on the infield paced the Southland Conference.

During her career, Leftwich added five Southland Conference along with a pair of Louisiana Sports Writers Association (LSWA) Hitter of the Week awards. She finished her career ranked fifth in both home runs and RBIs at NSU after a back injury held her out of her senior season.

An excellent student-athlete, Leftwich garnered numerous academic accolades, including Verizon Academic All-District Team recognition in 2002 and 2004 and NFCA Scholar Athlete recognition from 2001-04. In 2005, she earned a bachelor's degree in psychology and a minor in art and substance abuse prevention.





VOLUNTEER COACH
SHARONDA
MCDONALD
2ND SEASON AT LSU

Sharonda McDonald, a National Pro Fastpitch (NPF) League All-Star and former Texas A&M standout, heads into her second season on the LSU softball coaching staff. Her responsibilities will include working with the LSU outfielders, the offense's short game and assist in camp operations.

Last season, LSU's slappers accounted for 41 percent of the team's hits. A.J. Andrews and Jacee Blades anchored the top of the lineup and were ranked inside the SEC's Top 15 in hits en route to All-SEC First-Team and All-SEC Second-Team honors, respectively.

Prior to LSU, McDonald spent three seasons as an assistant coach at Ohio University highlighted by a 2011 Mid-American Conference (MAC) East Division title and an appearance in the 2011 MAC Championship Game.

The Bobcats belted a combined 82 home runs during the 2011 and 2012 seasons, the top two single season marks in program history. Lauren Gellerman, a 2012 National Fastpitch Coaches Association (NFCA) All-Mideast Second-Team and All-MAC First-Team selection, along with Raven King shared a program single season record with 13 dingers apiece.

During her tenure, Ohio had six different players secure All-MAC accolades. Jillian Van Wagnen turned in a team-leading .362 batting average, 64 hits and 30 stolen bases during the 2012 campaign as an All-MAC Second-Team pick. She finished her career with 69 total steals, second-most in program history.

McDonald began her coaching career in her native city of Houston, Texas as an assistant coach for Texas Southern in 2009. Under her supervision, the Tigers more than double their stolen base output from the season before sparked by Latrece Shello's 17 steals.

McDonald has played six professional seasons split between the Akron Racers (2010-12) and Philadelphia Force (2007-08) of the NPF and a one-year stint with the Fiorini Softball Club (2009) of the Italian Professional League.

McDonald turned in a .331 batting average, fourth-best in the NPF and picked up 13 stolen bases en route to All-NPF honors during her rookie campaign in 2007. She followed that up with a .299 hitting clip and added 16 steals to claim a 2008 NPF All-Star selection. Over her two seasons with Philadelphia, McDonald compiled 84 total hits. She is coming off a .303 season and added 13 stolen bases with Akron and shared the NPF's Golden Spikes award with Amber Patton in 2012. The award is given to the player that leads the NPF in stolen bases.

A standout outfielder during her playing days for national power Texas A&M, McDonald played for the Aggies from 2004-07. In that time, she garnered NFCA All-Region honors three times and a quartet of All-Big 12 selections. She holds Aggie single-season records for runs scored (60) and stolen bases (48) and also ranks as the program's all-time leader in both categories. Her 48 steals in 2005 led the nation and helped her earn the 2005 NCAA Division I Softball Golden Shoe Award awarded to the nation's top baserunner.

McDonald holds A&M's sixth-best career average at .338 and is second all-time with 249 hits. She also boasts the Aggies' top three single-season stolen base marks. After concluding her collegiate career, McDonald spent a year with Texas A&M's strength and conditioning program where she worked the women's basketball, softball and volleyball programs.

McDonald received a bachelor's degree in Kinesiology from Texas A&M in 2008. She lives in Baton Rouge.



DIRECTOR OF
OPERATIONS
QUINLAN
DUHON
5TH SEASON AT LSU

Quinlan Duhon moves into her fifth season as the Director of Operations for the LSU softball program after her exceptional four-year career from 2005-08. She also served as a student marketing assistant during the 2008-09 academic year following her playing career.

Duhon is responsible for handling all the behind-the-scenes aspects of the softball program which earned its third trip to the Women's College World Series in 2012. Her responsibilities include team travel, supporting camp operations, supervising player academic progress, ordering and distributing of equipment, organizing recruiting functions and campus visits, as well as serving as the program's liaison to the Diamond Backers Booster Club. She also oversees a staff of three student managers.

Duhon has been instrumental in the direction and growth of the team's footprint in the Baton Rouge community by coordinating the season ticket delivery program, assisting in the development of the program's "Strikeout Ovarian Cancer" event to raise awareness for ovarian cancer and being involved in the scheduling of the team's philanthropy projects.

Duhon has played a major role in keeping Tiger Park as the nation's state-of-the-art softball facility. The team's clubhouse received a complete graphics makeover following its 2012 WCWS run. Updated graphics also were installed on the ballpark's concourse and party deck.

On gameday, Duhon manages the coaching staff's T2 motion video file system from the press box and handles pregame motivational video pieces for the Tigers.

During her playing career, Duhon was a part of three NCAA Regional teams highlighted by the 2006 and 2007 Super Regional squads. She scored the walk-off, game-winning run in a 5-4 triumph over Louisiana-Lafayette in the 2006 NCAA Regional championship game.

LSU spent the duration of the 2007 season in the nation's Top 10 and compiled an impressive 55-12 record. The Tigers tallied series victories over both No. 1 Tennessee and No. 2 Alabama during the regular season to win its fourth SEC Western Division crown and fourth SEC Tournament title during the Yvette Girouard era.

Duhon had an outstanding postseason being named to both the NCAA Palo Alto Regional and Tempe Super Regional All-Tournament teams. She cranked three home runs in NCAA play, including a two-run shot as part of a 3-2 win against Cal State Northridge in the NCAA Regional opening round.

As one of three captains for the 2008 team, Duhon posted career-bests in batting average (.333), hits (54), home runs (11), RBIs (38), on-base (.424) and slugging percentage (.605) en route to an All-SEC and All-Louisiana Second-Team honors.

Duhon finished her LSU career ranked third belting 30 career home runs and is listed among the school's Top 10 in walks (68), RBIs (128), total bases (300) and sacrifice flies (13). She is one of only 11 players in program history to score over 100 runs and post over 150 career hits. The Youngsville native also was a four-time SEC Academic Honor Roll selection.

Duhon earned her bachelor's degree in general business from LSU 2008 and her master's degree in sports management in December 2013. She lives in Baton Rouge.



MATT DUNAWAY

Associate SID/Softball Contact

Matt Dunaway heads into his fifth season as an Associate Sports Information Director at LSU. He serves as the media relations contact for the Tiger softball and volleyball teams in addition to promoting LSU's community service efforts.

Dunaway has publicized volleyball All-American Brittnee Cooper along with softball All-American's Rachele Fico, Brittany Mack and Kirsten Shortridge while at LSU. During each of the last three seasons, the LSU softball media guide has earned a Top 3 national finish highlighted by the "Best in the Nation" award in 2012. He also fills as an analyst during softball road games and served as the play-by-play announcer for LSU volleyball team during the last two seasons.

Dunaway comes to LSU from Rice where he promoted the women's basketball and tennis teams in addition to sharing secondary football duties. He also was the analyst for the women's basketball broadcast team where Valeriya Berezhyńska was a third round pick of the WNBA's Detroit Shock.

Prior to Rice, Dunaway spent two years across town as a sports information assistant at the University of Houston. There, he was the primary contact for the Cougar softball, volleyball and tennis teams. The 2007 UH softball team won the Conference USA championship en route to a NCAA Regional berth as Angel Shamblin and Jessica Valis swept C-USA Pitcher and Player of the Year awards. The pair also earned NFCA All-South Region accolades.

Dunaway graduated from UCF in May 2005 with a BA in broadcast journalism from the Nicholson School of Communication. He was a student assistant in the sports information office where he shared media relations duties for the 2005 Golden Knight NCAA Regional Softball team that posted a 47-29-1 record. Stephanie Best was selected Atlantic Sun Player of the Year and NFCA All-Southeast Region honors.

As a student, Dunaway wrote for the Central Florida Future and KnightVision. He also held sports director duties for the student chapter of the UCF ISP Sports Network responsible for broadcasting volleyball, women's basketball, softball and baseball.



MELISSA MOORE

Associate Strength & Conditioning Coordinator

Melissa Moore, one of the nation's top strength and conditioning coordinators, enters her seventh season at LSU working with the Tiger softball team.

Moore, a native of Enon, La., also coordinates the strength and conditioning of LSU women's basketball team and assists with

the Tiger football program.

Moore came to LSU after stints at Georgia Tech and Elon as an assistant strength & conditioning coach. She spent two years at Georgia Tech working with Yellow Jackets' softball and women's tennis programs after a brief stint working with Elon's baseball, men's and women's soccer, women's basketball and track teams.

A graduate of Southern Miss, Moore spent two years working with the football, baseball, men's and women's basketball, soccer, tennis, softball and volleyball programs while working toward her master's degree.



CAROLE WALKER

Associate Director CCACSA & Academic Advisor

Carole Walker heads into her seventh year as an Associate Director in the Cox Communications Academic Center for Student-Athletes (CCACSA). She also serves as a supervisor for an assistant director and an academic advisor in addition to overseeing continuing eligibility as well as handling new student-athlete orientation and recruitment for the Center.

Walker is the team academic advisor for LSU's women's basketball, soccer and softball programs in addition to coordinating the Summer Academic Success Program for new student-athletes.

Under her supervision, Dee Dee Henderson represented softball as an Academic All-America Third-Team selection in 2007. Former All-American Brittany Mack garnered two Capital One Academic All-District VI honors, and Alex Boulet was the recipient of the NCAA Elite 89 Award awarded to the student-athlete with the highest GPA at the 2012 Women's College World Series.

Prior to LSU, Walker served as an Athletic Academic Advisor at South Alabama before becoming an Athletic Academic Services Coordinator at Miami.

Walker graduated from Shaw University with a Bachelor's of Science in Business Administration and earned her Master's of Education in Higher Education Administration at Auburn. She was a member of the 2005-06 inaugural class for the NCAA Leadership Institute Ethnic Minority Females in addition to being awarded National Association of Academic Advisors for Athletics (N4A) Professional Promise Award in 2002.



PAMELA WORKMAN

Associate Athletic Trainer

Pamela Workman returns to her Alma Mater and enters her first season serving as an Associate Athletic Trainer for the LSU softball program.

Workman, a native of Opelousas, La., spent five seasons as an Assistant Athletic Trainer at Southern Miss. There, she spent four seasons with the baseball program which included a trip to the 2009 College World Series and a quartet of NCAA Regionals appearances. She also worked with the football, women's golf, cheer and dance programs during her time with the Golden Eagles.

Prior to joining USM's full-time athletic training program, she served as a graduate assistant working extensively with the football program. The Golden Eagles appeared in back-to-back bowl games and the 2006 Conference USA Championship Game.

Workman received her bachelor's degree in kinesiology from LSU in 2005. Two years later, she completed work on her master's degree in sport administration from Southern Miss.

Workman is certified and a current member of the National Athletic Trainers Association along with the Southeast Athletic Trainers Association.

ADDITIONAL SUPPORT STAFF



ANGELA BAKER
Strength & Conditioning



JULIE CRIBBS
Event Management



ALICIA ENGLISH
Ticket Manager



LEAH GROSS
Marketing & Promotions



KYLE HUBER
Gameday Experience



MICHAEL PALMER
Student Manager



LANCE MCMAHON
Student Manager



RACHELE FICO
Student Coach



KRISTYN SANDBERG
Student Manager



The Diamond Backers are the official support group of the LSU softball program. Your membership will support a program that aims to build better student-athletes, leaders and ultimately people. This growth gives LSU softball an opportunity to maintain national prominence, contend for the SEC title, and ultimately, repeat trips to the Women's College World Series. For more information concerning the Diamond Backers, please call (225) 578-3947.

ALUMNI

Kristen Hobbs Cain
Quinlan Duhon
Stephanie Hastings
Deshondra Henderson
Lindsay Price
Ashley Rush
Morgan Russell
Tiffany Shaw
Cody Trahan

HOME RUN

Laurie Davidson & Dean Flanner
Darrell P. Landry
Laura & Buddy Leach
Diane & Wayne Leader
Mike & Monica Moore
Joey Odom
Gregory & Suzanne Price

TRIPLE

Andrea Babin
Gail & Sam Bass
Dr. Frances Beck
Beth Boulet
Sonia & Eddie Hurst
Otto I. Czechner & Janice L. Hart
Shadd & Pam Savoie
Beth Floyd & Steven Barker

DOUBLE

Bobby & Sylvia Atkins
Mike Barnett
Kim Boudreaux
Bobby Eller
Scott & Lauren Falcon
Richard & Mona Hudson
Donna Hymel
Jerry & Barbara Jacob
Don & Marla Jones
Richard Lipsey
Beazie Maurin
Bonnie Pressler
Wiley & Juanita Quinn
Connie D. Regira
Emma Roccaforte
Megan & Greg Stafford
Kitty Touns

SINGLE

Dorinda Beaumont
Danny & Debbie Belanger
Ken & Diane Bondioli
Kevlin Braun
Bernie, Jessica, Jacob & Reed Braun
Doug & Gail Braymer
Tisa Broussard
Roy Buckley
Pat Caruso
Charles Caruso, Jr.
Pat & Diane Cormack
Lawrence & Cheryl Delahoussaye
Col. L.E. & Jan Delgehausen
Phyllis Falcon

Denise & Bill Fortenberry
Gene Giblin
Sue Hunt & Sherry Dessell
Jan Lalumandier
Thomas Loupe
Maxine M. Marioneaux
Neil & Marilyn Marroy
Julie L. Mayeaux
Mike Odom
George Outlaw
Carole Palermo
Lindsay Price
Ed & Becky Richardson
Danielle Sharp
Gabrielle Sharp
David Simon
Janice Skelton
Rita & Michael Spampinato
Richard & Sally Stoewer
Tom & Sheila Supak
Carole Tingle
Beth Tope
Nick & Kim Torina
Rodney Underwood
Mason Vicknair
Wayne & Maria Watkins
Bobby & Kate Watts
Tara & Sean Wray



RULE THE DAY: 2013 TIGERS WIN SEC WEST

The LSU softball team clinched the program's ninth and the final SEC Western Division title with a series sweep that featured a trio of one-run wins over defending national champion and No. 4 Alabama.

The Tigers accomplished the feat in front of program-record 7,799 fans over the three-game series which included a single game mark of 3,231 spectators during the series finale on Senior Day.

"This day was so special," Fico said after the sweep. "I'm just so proud to be a Tiger. In my heart, I know this is the right place for me, and I'm so glad I made the decision I did. If I had to go back and do it all over again, I absolutely would come to LSU without a doubt. I bleed Purple and Gold now. I never really understood what

this place is all about until I got down here. LSU sucks you up, and it turns you into a Tiger for life. I understand now. I get it now. I get why this place is so special. There's no place like it on Earth. I'm so proud to be a Tiger."

During the series finale, LSU erased three separate deficits before coming away with the 4-3 win.

With LSU trailing by a 3-2 margin during the bottom of the fifth inning, Katie Guillory ignited the Tigers by legging out an infield single deep into the hole at second base with two outs. A throwing error enabled Guillory to scamper into second base.

A.J. Andrews kept the two-out rally alive and ripped a 1-1 offering through the middle to plate pinch runner Simone Heyward with the

FICO CONTINUES LSU'S ALL-AMERICAN LEGACY

Rachele Fico (pictured right) was selected among the nation's elite once again and came away with Louisville Slugger/NFCA All-American First-Team accolades during the 2013 season.

It marked the second straight season that Fico took home NFCA All-American First-Team honors. She is third player in program history to earn two NFCA All-American First-Team selections. The Connecticut native joins Ashlee Ducote [1998, 2000] and Britni Sneed [2001, 2002] on the illustrious list.

Fico, a USA Softball Top 25 Player of the Year and Senior Class Award Top 10 finalist, notched a 24-13 mark. She picked up 14 of her 24 victories over RPI Top 35 opponents and twirled 10 shutouts to rank tied for 10th nationally. The right-hander racked up 232 strikeouts, second-most in the SEC.

During conference play, Fico was one of two pitchers to rank among SEC's Top 4 in wins (11), ERA (2.27), Ks (94) & opponent average (.198) in league games. She tied the SEC's single-game record held by Monica Abbott with 22 strikeouts at Mississippi State and garnered the NFCA's National Player of the Week award on April 30 after two wins during LSU's sweep of Alabama.

"Rachele has left her mark on our program in so many ways," Torina said. "It is a great honor for her to be recognized for what she has done athletically throughout her final year at LSU. There's no doubt that she is one of the nation's best. While she is honored for being such a great student-athlete, she also will be remembered by our team as someone we are proud to call an LSU Tiger. She has represented our program with tremendous character, heart and tireless effort."





ANDREWS ETCHES HER NAME AS ALL-AMERICAN

A.J. Andrews was a member of the NFCA All-American Third Team and is the 15th player in program history to collect an NFCA All-American selection.

The last time that LSU had two players garner NFCA All-American status during the same season was in 2007 when Leslie Klein and Killian Roessner accomplished the feat.

Andrews is the fifth outfielder to secure the honor. That prestigious list includes LaDonia Hughes [2004], Klein [2005, 2006, 2007], Trena Peel [2002] and Kirsten Shortridge [2009, 2010].

Andrews came away with a team-leading .359 batting average on 71 hits. The 71 hits are eighth, while her team-high 47 runs scored are 15th on the SEC leaderboard. She hit safely in 45 of 58 games which included 17 of her 23 SEC outings and was apart of 28 percent of LSU's runs scored for the season.

Andrews produced a team-best 19 multi-hit efforts and drove home 32 RBIs, third-most on team. She collected six game-winning/game-tying RBIs in fifth inning or later in SEC play, five were against Top 25 teams. The Florida native went 19-for-21 in stolen bases, tied for 12th in the SEC.

"A.J. is a spectacular outfielder that shines both offensively and defensively," Torina said. "She is extremely driven and has truly earned this award by all of her hard work, effort and determination. I am excited for her to be recognized, but I am also excited to see everything that A.J. can accomplish in the rest of her LSU career."

game-tying run. A throwing error by Alabama centerfielder Haylie McCleney allowed Andrews to scoot all the way to third base.

Jacee Blades took the first pitch of the next at-bat and deposited a RBI single on a chopper to shortstop to vault LSU to a 4-3 lead.

"It was so cool that Katie Guillory was able to get that hit for us," Torina said. "She is one of our super seniors being her fifth year. She has worked so hard to be in the lineup. She really fought her way during that last at-bat. She really started the offense there. It was a motivating factor for our team to see her do that."

Alabama attempted a comeback of its own in the sixth inning. After a Danielle Richard leadoff single, Tammy Wray used her quick release from her third base post and erased Richard on a fielder's choice ground ball. The Crimson Tide got another single to right field courtesy of Jadyn Spencer, but Simone Heyward fired a one-hop bullet to Wray to gun down Ryan Tamurri for the second out of the frame.

"When I went into right field, I knew the game was on the line," Heyward said. "It was the sixth inning. I know that we needed to make a great play somewhere defensively. The last time a ball came to me like that it tailed off, and I couldn't get a hold on it. This time I was like, 'I've got to get it. I've got to get her out.' I knew I was going to throw to third base, and I just wanted to come up big for my team. I wanted to be the one to make a big play."

Fico retired the final four Alabama batters she faced to wrap up the 4-3 win.

In the middle game of the series, LSU used solid performances in all three phases of the game to secure a hard-fought 2-1 victory.

Ashley Czechner went the distance in the circle for the Tigers and moved her unblemished mark to 10-0 for the season. The South Carolina native scattered one run on eight hits and recorded one strikeout versus two walks.

"Her (Czechner) track record before she came to LSU was she is a big game pitcher," head coach Beth Torina said afterwards. "The more pressure she has, the better she is. I think she is showing us that all the time. I am glad she pitched the entire game tonight. I thought she was fantastic. I felt really confident putting her back out there in the seventh, and she did exactly what we needed her to do."

The Tigers scored their runs via sacrifice flies. On the defensive end, Kells Kloss threw out a pair of Alabama baserunners attempting to steal bases whereas Heyward gunned down a Crimson Tide runner down at the plate.

LSU opened the series with a 3-2 walkoff win courtesy of Sandra Simmons' two-out, RBI single to left field during the 8th inning.

Simmons' heroics were set up by a Heyward leadoff infield single on a chopper to shortstop. LSU kept the rally going as Andrews drew a four-pitch walk. Blades reached on a fielder's choice to put runners on the corners. Alabama elected to fill the bases and issued an intentional walk to Bell.

Two batters later, Simmons cranked a 1-2 offering that deflected off the glove off a diving Danae Hays from her shortstop post and squirted into left field which enabled Heyward to race home with the game-winner.

"I was seeing her (Jackie Traina) well all night," Simmons said. "I knew it was my chance to end this game. We wanted to be done with it. After I started having my intelligence to get on top of the ball more, I knew I could produce it. I had nerves, but good nerves to where I knew I could do it. I just wanted to be the one to end it."

Alabama had an opportunity to take the lead during the top of the 8th inning. The Crimson Tide loaded the bases with a pair of singles and a walk. However, Fico buckled down and got Hays to foul out which kept the score knotted at 2-2.

"That is one thing this team is really good about," Torina said. "That is what I just told them. They never lost hope. They never had a doubt. They never second-guessed themselves. They have a ton of fight and I think that is the best quality this team has."

Tigers Celebrate 'Strikeout Ovarian Cancer' with 2nd Win

LSU wore teal jerseys for the second straight season in support of Ovarian Cancer awareness, and the Tigers came away with an 8-0 victory over No. 12 Missouri on April 20.

Before the game, the program recognized survivors of the disease on the field during a special ceremony. Torina's mother, Betty Dieter, is an Ovarian Cancer survivor.

"It was an unbelievable night for this program," Torina said. "When the gates opened an hour and half before the game, fans were pouring in to make sure they had their seats on the berm. They had team with the person's name on their shirts with the survivors' names they were there for. It was a super cool event. It is something that is close to my heart with my mom being an Ovarian Cancer survivor. Add the "Geaux Teal" walk to it earlier this morning, it was an unbelievable day. We raised almost 17,000 dollars for cancer awareness and education in the Baton Rouge community. It was a fantastic day for the program."

DATE	OPPONENT	RESULT	INN	LSU R-H-E	OPP. R-H-E	RECORD [SEC]	PITCHER OF RECORD	ATT	TIME
Feb. 8	No. 22/21 North Carolina [1]	W, 8-0	[5]	8-7-0	0-5-0	1-0 [0-0]	Fico [1-0]	1,303	1:31
Feb. 8	Purdue [1]	W, 1-0	7	1-4-1	0-3-0	2-0 [0-0]	Patterson [1-0]	1,303	1:37
Feb. 9	Tulsa [1]	W, 1-0	[10]	1-2-0	0-5-0	3-0 [0-0]	Fico [2-0]	1,492	2:33
Feb. 9	Hampton [1]	W, 9-3	7	9-11-0	3-5-1	4-0 [0-0]	Czechner [1-0]	1,492	2:18
Feb. 10	No. 22/21 North Carolina [1]	L, 3-1	7	1-3-1	3-3-1	4-1 [0-0]	Patterson [1-1]	1,015	1:55
Feb. 13	at Ole Miss	W, 9-1	[6]	9-7-1	1-3-1	5-1 [0-0]	Fico [3-0]	132	1:58
Feb. 15	North Dakota State [2]	W, 9-0	[5]	9-11-0	0-1-0	6-1 [0-0]	Fico [4-0]	1,124	1:33
Feb. 15	Virginia [2]	W, 7-2	7	7-9-1	2-2-1	7-1 [0-0]	Patterson [2-1]	1,124	1:55
Feb. 16	Virginia [2]	W, 4-0	7	4-6-0	0-6-2	8-1 [0-0]	Fico [5-0]	1,281	1:54
Feb. 16	Memphis [2]	W, 5-4	7	5-9-1	4-9-1	9-1 [0-0]	Fico [6-0]	1,281	2:17
Feb. 17	Nicholls State [2]	W, 1-0	7	1-5-1	0-4-0	10-1 [0-0]	Patterson [3-1]	1,246	1:39
Feb. 21	vs. BYU [3]	W, 10-6	7	10-12-1	6-11-0	11-1 [0-0]	Fico [7-0]	387	2:24
Feb. 22	vs. Ohio State [3]	W, 7-0	7	7-14-1	0-0-2	12-1 [0-0]	Fico [8-0]	472	2:08
Feb. 22	vs. UNLV [3]	W, 6-1	7	6-13-0	1-4-2	13-1 [0-0]	Czechner [2-0]	472	1:58
Feb. 23	vs. No. 14/19 Arizona [3]	W, 3-0	7	3-3-0	0-4-0	14-1 [0-0]	Fico [9-0]	512	1:56
Feb. 24	vs. No. 16/13 UCLA [3]	L, 2-0	7	0-7-1	2-3-0	14-2 [0-0]	Fico [9-1]	527	1:51
March 1	vs. No. 10/12 Oregon [4]	L, 10-2	[5]	2-6-5	10-8-1	14-3 [0-0]	Fico [9-2]	407	1:45
March 1	vs. Syracuse [4]	W, 7-6	7	7-10-3	6-5-2	15-3 [0-0]	Czechner [3-0]	407	1:59
March 2	vs. Penn State [4]	W, 6-5	7	6-8-1	5-8-4	16-3 [0-0]	Czechner [4-0]	321	1:47
March 2	vs. No. 14/14 Michigan [4]	W, 14-6	7	14-17-1	6-10-1	17-3 [0-0]	Fico [10-2]	321	2:58
March 3	vs. No. 15/16 Louisville [4]	L, 6-2	7	2-3-2	6-11-0	17-4 [0-0]	Fico [10-3]	276	2:03
March 8	at Mississippi State [SEC]	W, 1-0	[14]	1-7-2	0-4-1	18-4 [1-0]	Fico [11-3]	593	3:24
March 9	at Mississippi State [SEC]	L, 2-1	7	1-4-0	2-5-2	18-5 [1-1]	Patterson [3-2]	646	2:04
March 10	at Mississippi State [SEC]	W, 9-2	7	9-9-1	2-6-0	19-5 [2-1]	Fico [12-3]	497	2:06
March 13	Nicholls State	W, 8-0	[5]	8-9-2	0-1-0	20-5 [2-1]	Czechner [5-0]	1,005	1:22
March 15	No. 17/17 Kentucky [SEC]	W, 7-1	7	7-10-0	1-1-2	21-5 [3-1]	Fico [13-3]	1,125	2:12
March 16	No. 17/17 Kentucky [SEC]	W, 4-3	[9]	4-7-0	3-6-2	22-5 [4-1]	Fico [14-3]	1,489	2:50
March 17	No. 17/17 Kentucky [SEC]	W, 3-2	7	3-6-1	2-2-0	23-5 [5-1]	Czechner [6-0]	1,382	1:47
March 19	Georgia Southern	W, 8-0	[5]	8-11-0	0-2-1	24-5 [5-1]	Fico [15-3]	937	1:29
March 19	Georgia Southern	W, 3-2	7	3-6-1	2-3-0	25-5 [5-1]	Patterson [4-2]	937	1:42
March 22	South Carolina [SEC]	W, 4-0	7	4-7-0	0-3-0	26-5 [6-1]	Fico [16-3]	1,156	1:51
March 23	South Carolina [SEC]	W, 6-0	7	6-9-0	0-1-2	27-5 [7-1]	Czechner [7-0]	1,705	1:59
March 24	South Carolina [SEC]	L, 4-1	7	1-5-1	4-7-1	27-6 [7-2]	Fico [16-4]	1,230	2:16
March 26	Southeastern Louisiana	W, 5-1	7	5-9-1	1-5-1	28-6 [7-2]	Patterson [5-2]	996	1:41
March 27	at No. 25/25 South Alabama	L, 12-5	7	5-4-2	12-15-0	28-7 [7-2]	Fico [16-5]	892	2:36
March 30	Samford	W, 4-0	7	4-5-0	0-2-0	29-7 [7-2]	Fico [17-5]	1,373	1:51
March 30	Samford	W, 8-0	[6]	8-10-0	0-3-1	30-7 [7-2]	Czechner [8-0]	1,373	1:49
April 3	at Florida State	W, 5-4	7	5-7-1	4-7-1	31-7 [7-2]	Fico [18-5]	117	2:25
April 5	at Arkansas [SEC]	W, 8-2	7	8-11-1	2-3-1	32-7 [8-2]	Fico [19-5]	627	2:26
April 6	at Arkansas [SEC]	L, 4-3	7	3-2-2	4-5-2	32-8 [8-3]	Fico [19-6]	1,016	1:54
April 7	at Arkansas [SEC]	W, 5-4	7	5-7-1	4-5-1	33-8 [9-3]	Fico [20-6]	720	2:21
April 12	at No. 10/11 Texas A&M [SEC]	L, 6-2	7	2-9-0	6-7-1	33-9 [9-4]	Fico [20-7]	1,337	1:54
April 13	at No. 10/11 Texas A&M [SEC]	W, 9-6	[8]	9-8-1	6-7-0	34-9 [10-4]	Fico [21-7]	1,959	2:41
April 14	at No. 10/11 Texas A&M [SEC]	W, 10-2	[5]	10-5-2	2-2-1	35-9 [11-4]	Fico [22-7]	1,240	1:40
April 17	at McNeese State	W, 7-1	7	7-13-0	1-3-1	36-9 [11-4]	Patterson [6-2]	1,035	2:06
April 19	No. 12/11 Missouri [SEC]	L, 6-1	7	1-2-2	6-9-0	36-10 [11-5]	Fico [22-8]	1,490	2:02
April 20	No. 12/11 Missouri [SEC]	W, 8-0	[5]	8-8-0	0-2-5	37-10 [12-5]	Czechner [9-0]	2,291	1:25
April 21	No. 12/11 Missouri [SEC]	L, 3-2	7	2-5-0	3-6-1	37-11 [12-6]	Fico [22-9]	1,487	2:04
April 25	No. 4/6 Alabama [SEC]	W, 3-2	[8]	3-7-0	2-6-0	38-11 [13-6]	Fico [23-9]	1,917	2:34
April 26	No. 4/6 Alabama [SEC]	W, 2-1	7	2-6-0	1-8-0	39-11 [14-6]	Czechner [10-0]	2,651	1:43
April 27	No. 4/6 Alabama [SEC]	W, 4-3	7	4-6-1	3-8-2	40-11 [15-6]	Fico [24-9]	3,231	1:59
May 3	at RV/No. 24 Georgia [SEC]	L, 10-7	7	7-11-0	10-9-1	40-12 [15-7]	Fico [24-10]	722	2:10
May 5	at RV/No. 24 Georgia [SEC]	L, 10-5	7	5-9-1	10-10-2	40-13 [15-8]	Czechner [10-1]	1,202	2:36
May 9	at RV/No. 23 Georgia [5]	L, 7-0	7	0-5-3	7-10-0	40-14 [15-8]	Fico [24-11]	1,746	2:10
May 17	Central Connecticut State [6]	W, 3-2	7	3-5-2	2-3-2	41-14 [15-8]	Czechner [11-1]	1,432	1:40
May 18	No. 21 Louisiana Lafayette [6]	L, 3-0	7	0-2-1	3-2-0	41-15 [15-8]	Fico [24-12]	1,555	1:50
May 18	Central Connecticut State [6]	W, 11-0	[6]	11-12-0	0-2-4	42-15 [15-8]	Czechner [12-1]	1,243	1:41
May 19	No. 21 Louisiana-Lafayette [6]	L, 1-0	7	1-2-0	0-4-1	42-16 [15-8]	Fico [24-13]	1,688	2:02

Home games are bolded and played at Tiger Park; Rankings reflect NFCA and USA Softball Top 25 polls on day of game; [SEC] Southeastern Conference game; [1] Tiger Classic [Tiger Park]; [2] Purple & Gold Challenge [Tiger Park]; [3] Mary Nutter Collegiate Classic [Palm Springs, Calif.]; [4] Diamond 9 Citrus Classic [Orlando, Fla.]; [5] SEC Tournament [Lexington, Ky.].

OVERALL: 42-16**HOME: 26-6****AWAY: 9-6****NEUTRAL: 7-4**

PLAYER	AVG	GP-GS	AB	R	H	2B	3B	HR	RBI	TB	SLG%	BB	HBP	SO	GDP	OB%	SF	SH	SB-ATT	PO	A	E	FLD%
A.J. Andrews	.359	58-58	198	47	71	9	2	2	32	90	.455	18	4	24	0	.423	0	0	19-21	64	1	3	.956
Jacee Blades	.354	56-55	175	26	62	7	0	0	22	69	.394	8	1	26	0	.384	1	8	3-5	73	2	4	.949
Bianka Bell	.347	56-56	173	41	60	7	0	12	50	103	.595	19	6	17	6	.423	3	0	11-12	82	95	13	.932
Simone Heyward	.333	48-44	96	26	32	3	0	0	1	35	.365	17	11	26	0	.484	0	3	16-18	35	3	4	.905
Rikki Alcaraz	.311	38-31	90	17	28	7	1	3	20	46	.511	10	2	22	0	.392	0	2	6-8	14	4	0	1.000
Sandra Simmons	.270	57-57	159	24	43	8	2	4	34	67	.421	15	4	17	0	.346	1	5	9-11	306	8	3	.991
Allison Falcon	.258	56-56	159	29	41	9	0	5	28	65	.409	15	12	14	1	.356	5	3	5-7	91	58	5	.968
Kellsie Kloss	.250	41-36	104	12	26	5	0	5	25	46	.442	15	1	21	0	.347	1	1	3-5	180	10	3	.984
Lauren Houston	.200	33-31	70	13	14	0	0	1	8	17	.243	8	9	6	2	.356	0	2	2-2	229	12	2	.992
Tammy Wray	.199	58-57	146	21	29	6	0	7	26	56	.384	27	1	49	0	.326	1	4	1-1	68	97	10	.943
Alayna Falcon	.333	5-0	6	0	2	1	0	0	0	3	.500	0	0	1	0	.333	0	0	0-0	0	0	0	.000
Katie Guillory	.235	18-11	34	4	8	0	0	1	4	11	.324	1	0	7	0	.257	0	1	2-2	9	0	0	1.000
Dylan Supak	.167	18-9	30	5	5	2	0	0	4	7	.233	8	1	11	0	.359	0	0	0-0	12	0	0	1.000
Hailey Smith	.167	13-4	18	4	3	0	0	0	1	3	.167	2	0	4	0	.250	0	0	0-0	2	2	0	1.000
Alex Boulet	.150	28-6	20	11	3	0	0	0	0	3	.150	0	2	3	0	.227	0	2	8-9	9	0	0	1.000
Kailey McCasland	.074	17-11	27	4	2	0	0	0	0	2	.074	11	3	5	0	.390	0	1	2-2	0	0	0	.000
TOTALS	.285	58	1505	284	429	64	5	40	255	623	.414	174	57	253	9	.378	12	32	87-103	1186	369	51	.968
OPPONENTS	.199	58	1455	161	290	40	7	31	141	437	.300	157	52	379	7	.299	5	30	31-41	1130	416	56	.965

LOB - Team (369), Opp (353). DPs turned - Team (9), Opp (18). CI - Team (0), Opp (2). IBB - Team (1), Bell 1, Opp (2). Picked off - McCasland 1.

PLAYER	ERA	W-L	APP-GS	CG	SHO/CBO	SV	IP	H	R-ER	BB	SO	2B	3B	HR	AB	B/AVG	WP	HBP	BK	SFA	SHA
Rachele Fico	2.34	24-13	39-32	29	10/0	0	224.1	166	93-75	98	232	23	5	12	830	.200	6	26	0	4	15
M. Patterson	1.73	6-2	15-11	5	2/1	0	72.2	52	25-18	23	62	7	1	6	271	.192	1	10	0	0	5
A. Czechner	2.64	12-1	19-15	10	4/1	0	98.0	71	42-37	35	85	10	1	13	352	.202	0	15	0	1	10
TOTALS	2.32	42-16	58-58	44	17/1	0	395.1	290	161-131	157	379	40	7	31	1455	.199	8	52	0	5	30
OPPONENTS	4.26	16-42	58-58	31	4/0	2	376.2	429	284-229	174	253	64	5	40	1505	.285	33	57	2	12	32

PB - Team (6), Houston 4, Kloss 2, Opp (15). Pickoffs - Team (0), Opp (1). SBA/ATT - Fico (14-21, Kloss (15-21), Houston (16-20), Czechner (10-12), Patterson (7-8).

SEC: 15-8**HOME: 9-3****AWAY: 6-5**

PLAYER	AVG	GP-GS	AB	R	H	2B	3B	HR	RBI	TB	SLG%	BB	HBP	SO	GDP	OB%	SF	SH	SB-ATT	PO	A	E	FLD%
Simone Heyward	.365	23-22	52	14	19	1	0	0	1	20	.385	7	4	11	0	.476	0	3	12-13	25	3	2	.933
Bianka Bell	.356	23-23	73	20	26	4	0	5	18	45	.616	7	4	9	2	.435	1	0	6-6	34	36	5	.933
Jacee Blades	.329	22-22	76	7	25	2	0	0	9	27	.355	3	1	13	0	.363	0	2	0-1	42	1	4	.915
A.J. Andrews	.306	23-23	85	17	26	4	1	2	15	38	.447	5	0	14	0	.344	0	0	6-8	22	0	1	.957
Kellsie Kloss	.255	19-16	51	5	13	3	0	1	8	19	.373	5	1	10	0	.333	0	0	2-4	51	6	0	1.000
Sandra Simmons	.254	23-23	71	12	18	2	2	2	16	30	.423	8	3	8	0	.354	0	0	3-5	142	4	0	1.000
Tammy Wray	.155	23-23	58	8	9	2	0	3	9	20	.345	11	0	24	0	.290	0	4	0-0	35	48	2	.976
Allison Falcon	.148	21-21	61	9	9	1	0	2	9	16	.262	5	6	8	0	.267	3	1	2-3	38	23	1	.964
Rikki Alcaraz	.233	15-15	43	4	10	2	1	1	9	17	.395	4	0	11	0	.298	0	2	2-2	2	0	0	1.000
Lauren Houston	.125	14-13	32	2	4	0	0	0	2	4	.125	2	3	5	1	.243	0	2	0-0	90	5	1	.990
Katie Guillory	.250	3-1	4	0	1	0	0	0	0	1	.250	0	0	2	0	.250	0	0	1-1	1	0	0	1.000
Dylan Supak	.000	6-3	10	0	0	0	0	0	1	0	.000	1	0	5	0	.091	0	0	0-0	0	0	0	.000
Kailey McCasland	.000	2-1	2	0	0	0	0	0	0	0	.000	1	1	1	0	.500	0	0	0-0	0	0	0	.000
Alex Boulet	.000	11-1	2	5	0	0	0	0	0	0	.000	0	1	1	0	.333	0	0	4-5	3	0	0	1.000
Hailey Smith	.000	4-0	2	2	0	0	0	0	0	0	.000	1	0	1	0	.333	0	0	0-0	0	0	0	.000
Alayna Falcon	.000	1-0	1	0	0	0	0	0	0	0	.000	0	0	1	0	.000	0	0	0-0	0	0	0	.000
TOTALS	.257	23	623	105	160	21	4	16	97	237	.380	60	24	124	3	.343	4	14	38-48	491	152	16	.976
OPPONENTS	.203	23	602	73	122	19	3	17	66	198	.329	73	24	128	3	.312	4	6	14-18	481	171	27	.960

LOB - Team (139), Opp (145). DPs turned - Team (5), Opp (5). IBB - Team (1), Bell 1, Opp (1).

PLAYER	ERA	W-L	APP-GS	CG	SHO/CBO	SV	IP	H	R-ER	BB	SO	2B	3B	HR	AB	B/AVG	WP	HBP	BK	SFA	SHA
Rachele Fico	2.27	11-6	18-14	13	2/0	0	104.2	77	45-34	53	94	13	2	7	389	.198	2	15	0	3	1
A. Czechner	3.32	4-1	8-7	4	2/0	0	44.1	34	22-21	15	23	5	0	7	158	.215	0	8	0	1	4
M. Patterson	2.86	0-1	3-2	0	0/0	0	14.2	11	6-6	5	11	1	1	3	55	.200	1	1	0	0	1
TOTALS	2.61	15-8	23-23	17	4/0	0	163.2	122	73-61	73	128	19	3	17	602	.203	3	24	0	4	6
OPPONENTS	3.49	8-15	23-23	14	0/0	2	160.1	160	80-60	60	124	21	4	16	623	.257	7	24	0	4	14

PB - Team (4), Houston 3, Kloss 1, Opp (4). SBA/ATT - Kloss (7-10), Fico (7-9), Houston (6-8), Czechner (6-8), Patterson (1-1).

TEAM SINGLE-GAME HIGHS

BATTING

At-Bats	47	at Mississippi State (03/08)
Runs Scored	14	vs. No. 14 Michigan (03/02)
Hits	17	vs. No. 14 Michigan (03/02)
RBI's	14	vs. No. 14 Michigan (03/02)
Doubles	4	vs. Syracuse (03/01)
Triples	1	Six times
Home Runs	4	at Ole Miss (02/13)
	4	at Mississippi State (03/10)
Total Bases	26	vs. No. 14 Michigan (03/02)
Walks	9	Virginia (02/15)
Strikeouts	15	No. 12 Georgia (04/27)
Sacrifice Hits	4	Central Connecticut State (05/17)
Sacrifice Flies	2	Three times
Stolen Bases	5	Three Times
Hit By Pitch	4	No. 17 Kentucky (03/15)
	4	Samford (03/30)
Caught Stealing	3	No. 4 Alabama (04/26)
Runners LOB	11	vs. Ohio State (02/21)
	11	at No. 10 Texas A&M
Hit into DP	3	vs. UNLV (02/22)

FIELDING

Putouts	42	at Mississippi State (03/08)
Assists	14	at Mississippi State (03/08)
Errors	5	vs. No. 10 Oregon (03/01)
Passed Balls	1	Six times
DP's Turned	2	No. 12 Missouri (04/20)

PITCHING

Innings Pitched	14.0	at Mississippi State (03/08)
Runs Allowed	12	at No. 25 South Alabama (03/27)
Earned Runs Allowed	11	at No. 25 South Alabama (03/27)
Walks Allowed	8	vs. No. 14 Michigan (03/02)
Strikeouts	22	at Mississippi State (03/08)
Hits Allowed	15	at No. 25 South Alabama (03/27)
Doubles Allowed	4	vs. Memphis (02/16)
Triples Allowed	2	at Florida State (04/03)
Homers Allowed	3	at Georgia (05/03)
Wild Pitches	1	Eight times
Hit Batters	4	vs. Syracuse (03/01)

INDIVIDUAL SINGLE-GAME HIGHS

BATTING

At-Bats	6	Four Players, at Mississippi State (03/08)
Runs Scored	3	Fives Times
Hits	4	A.J. Andrews, vs. No. 14 Michigan (03/02)
RBI's	6	Kellsie Kloss, vs. No. 14 Michigan (03/02)
Doubles	1	64 times
Triples	1	Five times
Home Runs	2	Bianka Bell, Georgia Southern (03/19)
	2	Tammy Wray, South Carolina (03/23)
Total Bases	8	Bianka Bell, Georgia Southern (03/19)
	8	Tammy Wray, South Carolina (03/23)
Walks	3	Three times
Strikeouts	3	Five times
Sacrifice Hits	2	Jacee Blades, Central Connecticut State (05/17)
Sacrifice Flies	1	32 times
Stolen Bases	2	Eight times
Hit by Pitch	2	Bianka Bell, No. 17 Kentucky (03/15)
Caught Stealing	1	16 times
Runners LOB	6	Kellsie Kloss, at No. 10 Texas A&M (04/13)

FIELDING

Putouts	23	Lauren Houston, at Mississippi State (03/08)
Assists	6	Three times
Errors	2	Tammy Wray, vs. Syracuse (03/01)
	2	Jacee Blades, No. 12 Missouri (04/19)
Passed Balls	1	Six times

PITCHING

Innings Pitched	14.0	Rachele Fico, at Mississippi State (03/08)
Runs Allowed	10	Ashley Czechner, at Georgia (05/05)
Earned Runs Allowed	9	Ashley Czechner, at Georgia (05/05)
Walks Allowed	8	Rachele Fico, vs. No. 14 Michigan (03/02)
Strikeouts	22	Rachele Fico, at Mississippi State (03/08)
Hits Allowed	11	Rachele Fico, vs. No. 15 Louisville (03/03)
Doubles Allowed	3	Rachele Fico, No. 4 Alabama (04/27)
Triples Allowed	2	Rachele Fico, at Florida State (04/03)
Homers Allowed	3	Ashley Czechner, at Georgia (05/05)
Wild Pitches	1	Eight times
Hit Batters	4	Meghan Patterson, vs. Syracuse (03/01)



BIANKA BELL



JACEE BLADES

HOME RUN TRACKER

NO.	PLAYER	OPPONENT (DATE)	PITCHER	ON-BASE	INNING	OUTS	COUNT	SCORE	FINAL
1	Tammy Wray [1]	No. 22 North Carolina [Feb. 8]	Buchholz [RHP]	1	1	2	3-2	3-0	W, 8-0
2	Kells Kloss [1]	Purdue [Feb. 8]	Fecho [LHP]	0	5	1	0-0	0-0	W, 1-0
3	Lauren Houston [1]	at Ole Miss [Feb. 13]	Fenter [RHP]	0	3	1	2-1	0-0	W, 9-1
4	Sandra Simmons [1]	at Ole Miss [Feb. 13]	Fenter [RHP]	0	5	0	2-1	1-1	W, 9-1
5	Tammy Wray [2]	at Ole Miss [Feb. 13]	Fenter [RHP]	2	6	2	2-1	3-1	W, 9-1
6	Kells Kloss [2]	at Ole Miss [Feb. 13]	Hummel [RHP]	1	6	2	2-2	7-1	W, 9-1
7	Allison Falcon [1]	North Dakota State [Feb. 15]	Menke [RHP]	2	1	0	2-1	0-0	W, 9-0
8	Katie Guillory [1]	North Dakota State [Feb. 15]	Menke [RHP]	1	3	2	2-0	4-0	W, 9-0
9	Bianka Bell [1]	Virginia [Feb. 15]	Chapdelaine [RHP]	0	5	0	2-0	4-2	W, 7-2
10	Bianka Bell [2]	Virginia [Feb. 16]	Mitchell [RHP]	0	3	1	2-2	2-0	W, 4-0
11	Allison Falcon [2]	vs. BYU [Feb. 21]	Howell [RHP]	1	1	1	2-1	0-0	W, 10-6
12	Tammy Wray [3]	vs. BYU [Feb. 21]	Umphlett [RHP]	1	5	2	0-0	4-2	W, 10-6
13	Sandra Simmons [2]	vs. BYU [Feb. 21]	Howell [RHP]	3	7	1	0-0	6-6	W, 10-6
14	Kells Kloss [3]	vs. Ohio State [Feb. 22]	O'Reilly [RHP]	0	2	0	2-1	0-0	W, 7-0
15	Allison Falcon [3]	vs. No. 14 Arizona [Feb. 23]	Bowling [RHP]	1	1	1	1-2	0-0	W, 3-0
16	Rikki Alcaraz [1]	vs. No. 14 Michigan [March 2]	Fitzpatrick [RHP]	1	6	0	0-0	8-2	W, 14-6
17	Kells Kloss [4]	vs. No. 14 Michigan [March 2]	Fitzpatrick [RHP]	3	7	2	2-2	10-6	W, 14-6
18	A.J. Andrews [1]	at Mississippi State [March 8]	Owen [RHP]	0	14	1	0-1	0-0	W, 1-0
19	Bianka Bell [3]	at Mississippi State [March 10]	Owen [RHP]	2	1	1	2-2	0-0	W, 9-2
20	Sandra Simmons [3]	at Mississippi State [March 10]	Owen [RHP]	1	4	1	1-2	3-0	W, 9-2
21	Tammy Wray [4]	at Mississippi State [March 10]	Owen [RHP]	0	4	1	2-2	5-0	W, 9-2
22	Allison Falcon [4]	at Mississippi State [March 10]	Owen [RHP]	1	5	1	0-0	6-0	W, 9-2
23	Bianka Bell [4]	Georgia Southern [March 19]	Purvis [RHP]	0	2	0	1-1	1-0	W, 8-0
24	Rikki Alcaraz [2]	Georgia Southern [March 19]	Red [RHP]	0	5	0	0-0	5-0	W, 8-0
25	Bianka Bell [5]	Georgia Southern [March 19]	Red [RHP]	0	5	0	0-0	5-0	W, 8-0
26	Rikki Alcaraz [3]	South Carolina [March 22]	Broyles [RHP]	1	4	2	2-2	0-0	W, 4-0
27	Tammy Wray [5]	South Carolina [March 23]	Marks [RHP]	1	4	1	0-0	0-0	W, 6-0
28	Bianka Bell [6]	South Carolina [March 23]	Marks [RHP]	1	5	0	3-1	2-0	W, 6-0
29	Tammy Wray [6]	South Carolina [March 23]	Shull [RHP]	1	5	2	3-2	4-0	W, 6-0
30	Tammy Wray [7]	Southeastern Louisiana [March 26]	Morse [RHP]	0	4	0	2-0	3-0	W, 5-1
31	Bianka Bell [7]	Southeastern Louisiana [March 26]	Morse [RHP]	0	5	1	1-1	4-0	W, 5-1
32	Bianka Bell [8]	at South Alabama [March 27]	Beard [RHP]	3	5	1	2-0	1-11	L, 12-5
33	Bianka Bell [9]	at Arkansas [April 6]	Beasley [LHP]	0	3	2	0-0	2-0	L, 4-3
34	Bianka Bell [10]	at Texas A&M [April 12]	Dumezich [RHP]	0	7	0	2-0	1-6	L, 6-2
35	Allison Falcon [5]	at Texas A&M [April 14]	Dumezich [RHP]	1	1	2	1-0	0-0	W, 10-2
36	Bianka Bell [11]	at McNeese State [April 17]	Allred [RHP]	2	4	1	2-0	4-1	W, 7-1
37	Kells Kloss [5]	Alabama [April 25]	Traina [RHP]	1	4	2	3-1	0-0	W, 3-2
38	Sandra Simmons [4]	Alabama [April 27]	Traina [RHP]	0	4	2	3-2	1-2	W, 4-3
39	Bianka Bell [12]	at Georgia [May 3]	Wilkinson [RHP]	1	1	1	0-0	0-0	L, 10-7
40	A.J. Andrews [2]	at Georgia [May 3]	Wilkinson [RHP]	2	6	1	1-1	3-9	L, 10-7

Bold represents game tying or go-ahead home run

MULTIPLE HIT GAMES

PLAYER	2	3	4+	TOTAL
A.J. Andrews	12	5	1	18
Bianka Bell	14	2	-	16
Jacee Blades	11	4	-	15
Sandra Simmons	9	-	-	9
Allison Falcon	7	1	-	8
Simone Heyward	6	2	-	8
Rikki Alcaraz	4	2	-	6
Tammy Wray	5	-	-	5
Kells Kloss	3	1	-	4
Lauren Houston	2	-	-	2
Hailey Smith	1	-	-	1

MULTIPLE RBI GAMES

PLAYER	2	3	4+	TOTAL
Bianka Bell	8	3	1	12
A.J. Andrews	6	2	-	8
Allison Falcon	6	1	-	7
Sandra Simmons	4	2	1	7
Rikki Alcaraz	6	-	-	6
Kells Kloss	5	-	1	6
Tammy Wray	2	2	1	5
Jacee Blades	3	-	-	3
Lauren Houston	2	-	-	2
Katie Guillory	1	-	-	1
Dylan Supak	1	-	-	1

HITTING STREAKS

PLAYER	LONGEST	CURRENT
A.J. Andrews	9	9
Rikki Alcaraz	8	-
Jacee Blades	8	3
Allison Falcon	8	-
Sandra Simmons	7	-
Bianka Bell	6	-
Tammy Wray	6	2
Simone Heyward	5	-
Katie Guillory	4	-
Lauren Houston	4	-
Kells Kloss	4	1
Alex Boulet	2	-
Alayna Falcon	2	2
Dylan Supak	2	-
Kailey McCasland	1	-
Hailey Smith	1	-

INNING-BY-INNING

	1	2	3	4	5	6	7	Ex	To
LSU	63	26	38	48	53	35	13	8	284
Opponent	22	19	31	17	20	37	14	1	161

RECORD WHEN LEADING

Inn	1	2	3	4	5	6
W-L	20-3	24-4	28-1	33-2	32-4	28-1

RECORD WHEN TRAILING

Inn	1	2	3	4	5	6
W-L	3-5	6-8	5-12	3-10	2-11	1-14

RECORD WHEN TIED

Inn	1	2	3	4	5	6
W-L	19-8	12-4	9-3	6-4	2-0	4-0

STARTERS BY POSITION

P	STARTS	RECORD
Rachele Fico	32	20-12
Ashley Czechner	15	13-2
Meghan Patterson	11	9-2

C	STARTS	RECORD
Lauren Houston	31	23-8
Kellsie Kloss	27	19-8

1B	STARTS	RECORD
Sandra Simmons	57	41-16
Kellsie Kloss	27	19-8

2B	STARTS	RECORD
Allison Falcon	46	33-13
Rikki Alcaraz	6	4-2
Bianka Bell	5	4-1
Jacee Blades	1	1-0

SS	STARTS	RECORD
Bianka Bell	51	36-15
Allison Falcon	7	6-1

3B	STARTS	RECORD
Tammy Wray	57	41-16
Hailey Smith	1	1-0

LF	STARTS	RECORD
Jacee Blades	43	32-11
A.J. Andrews	9	6-3
Alex Boulet	6	4-2

CF	STARTS	RECORD
A.J. Andrews	48	35-13
Simone Heyward	10	7-3

RF	STARTS	RECORD
Simone Heyward	34	22-12
Jacee Blades	11	7-4
Katie Guillory	11	11-0
A.J. Andrews	1	1-0
Kailey McCasland	1	1-0

DP	STARTS	RECORD
Rikki Alcaraz	25	17-8
Kailey McCasland	10	8-2
Kellsie Kloss	9	5-4
Dylan Supak	8	6-2
Allison Falcon	3	3-0
Hailey Smith	3	3-0

STARTERS BY LINEUP SPOT

1ST	STARTS	RECORD
A.J. Andrews	58	42-16

2ND	STARTS	RECORD
Jacee Blades	54	39-15
Simone Heyward	4	3-1

3RD	STARTS	RECORD
Bianka Bell	32	20-12
Allison Falcon	26	22-4

4TH	STARTS	RECORD
Bianka Bell	24	20-4
Allison Falcon	21	15-6
Sandra Simmons	6	1-5
Kailey McCasland	5	5-0
Rikki Alcaraz	6	5-1

5TH	STARTS	RECORD
Sandra Simmons	20	15-5
Tammy Wray	13	11-2
Kellsie Kloss	9	5-4
Allison Falcon	8	5-3
Rikki Alcaraz	6	5-1
Kailey McCasland	2	1-1

6TH	STARTS	RECORD
Sandra Simmons	31	25-6
Kellsie Kloss	13	10-3
Rikki Alcaraz	11	5-6
Dylan Supak	1	1-0
Tammy Wray	1	1-0
Allison Falcon	1	0-1

7TH	STARTS	RECORD
Tammy Wray	43	29-14
Lauren Houston	6	5-1
Kellsie Kloss	4	3-1
Hailey Smith	2	2-0
Rikki Alcaraz	1	1-0
Kailey McCasland	1	1-0
Dylan Supak	1	1-0

8TH	STARTS	RECORD
Lauren Houston	25	18-7
Rikki Alcaraz	11	9-2
Kellsie Kloss	10	6-4
Dylan Supak	7	5-2
Kailey McCasland	3	2-1
Hailey Smith	2	2-0

9TH	STARTS	RECORD
Simone Heyward	40	26-14
Katie Guillory	11	11-0
Alex Boulet	6	4-2
Jacee Blades	1	1-0

WIN-LOSS SUMMARY

Overall	42-16
Non-Conference Regular Season	25-5
SEC	15-8
SEC Tournament	0-1
NCAA Tournament	2-2
vs. Top 10	5-2
vs. Top 25	12-10

Home	26-6
Away	9-6
Neutral	7-4

Day Games	25-12
Night Games	17-4

February	14-2
March	16-5
April	11-4
May	2-5

Sunday	5-7
Monday	0-0
Tuesday	3-0
Wednesday	4-1
Thursday	2-1
Friday	13-4
Saturday	15-3

RHP Starter	32-22
LHP Starter	8-3

Shutouts	17-4
Run-rule Games	9-1
Extra-inning Games	5-0

One-run Games	16-4
Two-run Games	0-2
Three-run + Games	26-10

Scored First	33-6
Opponent Scored First	9-10
Scored in 1st Inning	23-3
Opponent Scored in 1st Inning	7-6

Scored 0-2 Runs	5-12
Scored 3-5 Runs	14-3
Scored 6-9 Runs	19-1
Scored 10 + Runs	4-0

Opponent Scored 0-2 Runs	31-3
Opponent Scored 3-5 Runs	7-5
Opponent Scored 6-9 Runs	4-4
Opponent Scored 10 + Runs	0-4

Outhit Opponent	35-4
Outhit by Opponent	4-10
Hits are Tied	3-2

Leading after 6 Innings	28-1
Trailing after 6 Innings	1-14
Tied after 6 Innings	4-0

**A.J. ANDREWS**

- NFCA All-America Third Team
- All-SEC First Team
- All-Louisiana First Team
- LSWA Hitter of the Week [03/21, 04/11]
- SEC Academic Honor Roll

**BIANKA BELL**

- NFCA All-South Region Second Team
- All-SEC Second Team
- SEC Co-Freshman of the Year
- All-SEC Freshman Team
- SEC Freshman of the Week [04/01, 04/08]
- All-Louisiana First Team
- Louisiana Freshman of the Year
- Purple & Gold Challenge All-Tournament Team

**JACEE BLADES**

- All-SEC Second Team
- All-Louisiana Second Team
- SEC Academic Honor Roll

**ALEX BOULET**

- SEC Academic Honor Roll

**ASHLEY CZECHNER**

- NCAA Baton Rouge All-Regional Team
- Louisiana Newcomer of the Year
- All-Louisiana Honorable Mention
- LSWA Pitcher of the Week [04/25]
- SEC Academic Honor Roll

**ALAYNA FALCON**

- SEC Academic First-Year Honor Roll

**ALLISON FALCON**

- SEC Community Service Team
- SEC Academic Honor Roll
- All-Louisiana Second Team
- LSWA Hitter of the Week [03/06]
- Tiger Classic All-Tournament Team

**RACHELE FICO**

- NFCA All-America First Team
- NFCA All-South Region First Team
- USA Softball Player of the Year Top 25 Finalist
- NFCA National Player of the Week [04/30]
- Senior Class Award Top 10 Finalist
- NPF College Draft No. 1 Pick
- All-SEC Second Team
- All-SEC Preseason Team
- SEC Pitcher of the Week [02/11, 3/11]
- NCAA Baton Rouge All-Regional Team
- All-Louisiana First Team
- LSWA Pitcher of the Week [02/14, 02/21, 02/27]
- LSWA Pitcher of the Week [03/14, 05/02]
- Purple & Gold Challenge All-Tournament Team
- Tiger Classic All-Tournament Team

**SIMONE HEYWARD**

- SEC Academic Honor Roll
- LSWA Hitter of the Week [05/02]

**LAUREN HOUSTON**

- Purple & Gold Challenge All-Tournament Team [02/17]

**KELLSI KLOSS**

- All-SEC Freshman Team [05/07]

**MEGHAN PATTERSON**

- Purple & Gold Challenge All-Tournament Team [02/17]

**SANDRA SIMMONS**

- NCAA Baton Rouge All-Regional Team

**DYLAN SUPAK**

- SEC Academic Honor Roll



A.J. ANDREWS

2013 SEC STANDINGS

WESTERN DIVISION

TEAM	SEC	PCT.	OVERALL	PCT.
LSU (*) (%)	15-8	.652	42-16	.724
Arkansas (%)	12-10	.545	36-20	.643
Alabama (%)	13-11	.542	45-15	.750
Texas A&M (%)	10-13	.435	42-18	.700
Mississippi State (%)	8-16	.333	32-24	.571
Auburn	7-17	.292	30-23	.566
Ole Miss	3-21	.125	25-31	.446

EASTERN DIVISION

TEAM	SEC	PCT.	OVERALL	PCT.
Florida (*) (!) (^) (%) (8)	18-6	.667	58-9	.866
Tennessee (%) (8)	16-6	.727	52-12	.812
Missouri (%)	15-8	.652	38-14	.731
Georgia (%)	14-9	.609	40-21	.656
Kentucky (%)	13-11	.542	41-21	.661
South Carolina (%)	8-16	.333	34-25	.576

(*) - SEC Division Champion; (!) - SEC Regular Season Champion; (^) - SEC Tournament Champion; (%) NCAA Tournament participant; (8) Women's College World Series participant.

SEC SOFTBALL AWARDS

Player of the Year: Lauren Gibson, Tennessee

Pitcher of the Year: Chelsea Thomas, Missouri

Co-Freshmen of the Year: Bianka Bell, LSU

Co-Freshmen of the Year: Geri Ann Glasco, UGA

Scholar-Athlete of the Year: Jenna Marston, Missouri

Coach of the Year: Tim Walton, Florida

FIRST TEAM

P - Chelsea Thomas, Missouri

P - Hannah Rogers, Florida

INF - Raven Chavanne, Tennessee

INF - Lauren Gibson, Tennessee

INF - Madison Shipman, Tennessee

INF - Paige Wilson, Georgia

OF - A.J. Andrews, LSU

OF - Kayla Braud, Alabama

OF - Kat Dotson, Tennessee

OF - Kaylee Puailoa, Georgia

C - Jenna Marston, Missouri

DP/UTL - Lauren Haeger, Florida

SECOND TEAM

P - Rachele Fico, LSU

P - Kimmy Beasley, Arkansas

INF - Bianka Bell, LSU

INF - Samie Garcia, South Carolina

INF - Kaila Hunt, Alabama

INF - Kelsey Stewart, Florida

OF - Jacee Blades, LSU

OF - Kelsey Horton, Florida

OF - Haylie McCleney, Alabama

OF - Brannndi Melero, Auburn

C - Griffin Joiner, Kentucky

DP/UTL - Mel Dumezich, Texas A&M

ALL-FRESHMAN TEAM

P - Kelsey Nunley, Kentucky

P - Chelsea Wilkinson, Georgia

INF - Bianka Bell, LSU

INF - Emily Carosone, Auburn

INF - Geri Ann Glasco, Georgia

INF - Kelsey Stewart, Florida

OF - Andrea Hawkins, Alabama

OF - Tiffany Howard, Auburn

OF - Kristi Merritt, Florida

OF - Haylie McCleney, Alabama

OF - Kaylee Puailoa, Georgia

C - Kells Kloss, LSU

DP/UTL - Cali Lanphear, Texas A&M

ALL-DEFENSIVE TEAM

P - Chelsea Thomas, Missouri

C - Griffin Joiner, Kentucky

1B - Morgan Estell, Auburn

2B - Lauren Gibson, Tennessee

SS - Madison Shipman, Tennessee

3B - Raven Chavanne, Tennessee

LF - Kayla Braud, Alabama

CF - Haylie McCleney, Alabama

RF - Kat Dotson, Tennessee

ALL-TOURNAMENT TEAM

MVP - Kirsti Merritt, Florida

Raven Chavanne, Tennessee

Lauren Gibson, Tennessee

Jenna Marston, Missouri

Kelsea Roth, Missouri

Chelsea Thomas, Missouri

Taylor Schwarz, Florida

Kelsey Stewart, Florida

Stephanie Tofft, Florida

Chelsea Wilkinson, Georgia

Paige Wilson, Georgia

LSU IN THE SEC STATISTICS

TEAM STATS - OFFENSE

Batting Average	.285	7th
Slugging Percentage	.414	11th
On-Base Percentage	.378	9th
Runs Scored	284	9th
Hits	429	T-9th
RBIs	255	9th
Doubles	64	7th
Triples	5	T-10th
Home Runs	40	11th
Total Bases	623	10th
Plate Appearances	1782	8th
At Bats	1505	7th
Walks	174	10th
Hit by Pitch	57	3rd
Strikeouts	253	6th Fewest
Sacrifice Bunts	32	6th
Sacrifice Flies	12	T-8th
Stolen Bases	88	6th

INDIVIDUAL STATS - OFFENSE

Hits	A.J. Andrews	71	9th
Hits	Jacee Blades	62	T-15th
RBIs	Bianka Bell	50	12th
Stolen Bases	A.J. Andrews	19	13th
Hit by Pitch	Allison Falcon	12	T-7th
Hit by Pitch	Simone Heyward	11	T-9th
Hit by Pitch	Lauren Houston	9	14th
Sacrifice Hits	Jacee Blades	8	T-7th
Sacrifice Flies	Allison Falcon	5	T-1st

TEAM STATS - PITCHING & FIELDING

ERA	2.32	4th
Opponent Batting Average	.199	2nd
Innings Pitched	395.1	4th
Strikeouts	379	5th
Strikeouts Looking	123	1st
Wins	42	T-4th
Losses	16	5th Fewest
Saves	0	13th
Runners Picked Off	0	T-8th
Hits Allowed	290	3rd Fewest
Runs Allowed	161	4th Fewest
Earned Runs Allowed	131	4th Fewest
Walks Allowed	157	6th Most
Doubles Allowed	40	T-4th Fewest
Triples Allowed	7	2nd Most
Home Runs Allowed	31	T-4th Fewest
Wild Pitches	8	1st Fewest
Hit Batters	52	2nd Most
Fielding Percentage	.968	4th
Chances	1606	7th
Putouts	1186	4th
Assists	369	9th
Errors	51	4th Fewest
Double Plays	9	T-2nd Fewest
Passed Balls	6	T-2nd Fewest

INDIVIDUAL STATS - PITCHING & FIELDING

ERA	Meghan Patterson	1.73	3rd
ERA	Rachele Fico	2.34	10th
Opponent B/A	Meghan Patterson	.192	4th
Opponent B/A	Rachele Fico	.200	6th
Opponent B/A	Ashley Czechner	.202	8th
Strikeouts	Rachele Fico	232	T-4th
Strikeouts Looking	Rachele Fico	88	1st
Wins	Rachele Fico	24	T-4th
Runs Allowed	Meghan Patterson	25	1st

Runs Allowed	Ashley Czechner	42	3rd
Earned Runs Allowed	Meghan Patterson	18	1st
Earned Runs Allowed	Ashley Czechner	37	4th
Putouts	Sandra Simmons	308	9th
Assists	Tammy Wray	97	T-11th
Assists	Bianka Bell	95	14th
Errors	Bianka Bell	13	T-7th



RACHELE FICO

LSU IN THE NCAA TOP 100 FINAL STATISTICS

TEAM STATS

W-L Percentage	.724	25th
Fielding Percentage	.968	38th
ERA	2.32	39th
Stolen Bases Per Game	1.5	40th
Runs Per Game	4.9	68th
Batting Average	.284	88th

INDIVIDUAL STATS

Shutouts	Rachele Fico	10	11th
Sacrifice Flies	Allison Falcon	5	11th
Wins	Rachele Fico	24	31st
Strikeouts	Rachele Fico	232	38th
Hits Allowed Per 7 IP	Rachele Fico	5.18	54th
Hit By Pitch Per Game	Simone Heyward	0.23	74th
On-Base Percentage	Simone Heyward	.484	75th
Strikeouts Per 7 IP	Rachele Fico	7.2	79th
Sacrifice Flies	Bianka Bell	3	80th
RBIs Per Game	Bianka Bell	0.89	85th
Hit By Pitch Per Game	Allison Falcon	0.21	85th



A.J. ANDREWS
2013



TARA ASBILL
2000



ASHLEE DUCOTE
1999 • 2000



RACHELE FICO
2012 • 2013



STEPHANIE HASTINGS
2000



LADONIA HUGHES
2004



LESLIE KLEIN
2004 • 2006 • 2007



BRITTANY MACK
2011



JODI OTTEN
1998



TRENA PEEL
2002



KILLIAN ROESSNER
2007



KRISTIN SCHMIDT
2003 • 2004



KIRSTEN SHORTRIDGE
2009 • 2010



BRITNI SNEED
2000 • 2001 • 2002



EMILY TURNER
2006

NFCA FIRST-TEAM ALL-AMERICA

2013	Rachele Fico	Pitcher
2012	Rachele Fico	Pitcher
2010	Kirsten Shortridge	Outfield
2007	Killian Roessner	Catcher
2002	Britni Sneed	Pitcher
2001	Britni Sneed	Pitcher
2000	Ashlee Ducote	Third Base
2000	Stephanie Hastings	Second Base
1999	Ashlee Ducote	Third Base

NFCA SECOND-TEAM ALL-AMERICANS

2004	LaDonia Hughes	Outfield
2004	Kristin Schmidt	At-Large
2002	Trena Peel	Outfield
2000	Britni Sneed	Pitcher

NFCA THIRD-TEAM ALL-AMERICANS

2013	A.J. Andrews	Outfield
2011	Brittany Mack	Pitcher
2009	Kirsten Shortridge	Outfield
2007	Leslie Klein	Outfield
2006	Leslie Klein	At-Large
2006	Emily Turner	Pitcher
2004	Leslie Klein	Outfield
2003	Kristin Schmidt	Pitcher
2000	Tara Asbill	Shortstop
1998	Jodi Otten	Second Base

EASTON FIRST-TEAM ALL-AMERICANS

2007	Killian Roessner	Catcher
2004	LaDonia Hughes	Outfield
2004	Kristin Schmidt	Pitcher
2002	Britni Sneed	Pitcher
2002	Trena Peel	Outfield
2001	Britni Sneed	Pitcher

EASTON SECOND-TEAM ALL-AMERICANS

2009	Kirsten Shortridge	Outfield
2007	Leslie Klein	Outfield
2006	Lauren Castle	Designated Player
2006	Leslie Klein	Outfield
2006	Emily Turner	Pitcher
2005	Lauren Castle	At-Large
2004	Leigh Ann Danos	Catcher
2004	Leslie Klein	Outfield
2003	Kristin Schmidt	Pitcher
2001	Trena Peel	Outfield
2001	Stephanie Hastings	Shortstop

EASTON THIRD-TEAM ALL-AMERICANS

2005	Stephanie Hill	First Base
2004	Lauren Castle	Outfield
2001	Dee Douglas	Outfield

STRENGTH & CONDITIONING ALL- AMERICANS

1998, 1999, 2000	Stacey Newton
------------------	---------------

ACADEMIC ALL-AMERICANS

2007	Dee Dee Henderson	Third Team
2006	Stephanie Hill	First Team
2005	Stephanie Hill	First Team
2000	Tara Asbill	Third Team

DIAMOND SPORTS CATCHER OF THE YEAR

2007	Killian Roessner
------	------------------

NFCA PLAYER OF THE WEEK

2013	Rachele Fico	April 30
2009	Rachel Mitchell	March 24
2007	Emily Turner	May 2
2004	Kristin Schmidt	March 3
2002	Britni Sneed	April 24
2002	Trena Peel	March 27

USA SOFTBALL PLAYER OF THE WEEK

2011	Anissa Young	April 12
2010	Kirsten Shortridge	March 16
2007	Emily Turner	May 1
2006	Emily Turner	April 18
2004	Kristin Schmidt	March 4

WCWS MVP

2004 Kristin Schmidt

WCWS ALL-TOURNAMENT TEAM

2004 Camille Harris
2004 Kristin Schmidt
2001 Britni Sneed
2001 Julie Wiese

NCAA SUPER REGIONAL MVP

2012 Rachele Fico

NCAA ALL-SUPER REGIONAL TEAM

2012 Ashley Applegate
2012 Allison Falcon
2012 Rachele Fico
2012 Simone Heyward
2012 Brittany Mack
2012 Morgan Russell
2007 Quinlan Duhon
2007 Kristen Hobbs
2007 Rachel Mitchell
2007 Emily Turner

NCAA REGIONAL MVP

2012 Rachele Fico
2007 Rachel Mitchell
2004 Kristin Schmidt
2001 Britni Sneed

NCAA ALL-REGIONAL TEAM

2013 Ashley Czechner
2013 Rachele Fico
2013 Sandra Simmons
2012 Allison Falcon
2012 Rachele Fico
2012 Simone Heyward
2012 Brittany Mack
2011 Rachele Fico
2011 Ashley Langoni
2011 Brittany Mack
2010 Rachele Fico
2010 Kirsten Shortridge
2009 Ashley Langoni
2009 Kirsten Shortridge
2007 Quinlan Duhon
2007 Dani Hofer



CAMILLE HARRIS

2007 Andrea Smith
2007 Vanessa Soto
2007 Emily Turner
2004 Lauren Castle
2004 Camille Harris
2004 Leslie Klein
2003 Blair Smith
2002 Tessa Lynam
2002 Aleshia Perry
2002 Britni Sneed
2001 Christy Connor
2001 Dee Douglas
2001 Stephanie Hastings
2001 Trena Peel
2001 Britni Sneed
2000 Dee Douglas
2000 Shaunte' Fremin
2000 Stephanie Hastings
2000 Ashley Lewis
2000 Stacey Newton
2000 Britni Sneed
1999 Dee Douglas
1999 Ashlee Ducote
1999 Shaunte' Fremin
1998 Tara Asbill
1998 Stephanie Hastings
1998 Brandi Landry
1998 Jodi Otten

NFCA ALL-SOUTH REGION FIRST TEAM

2013 Rachele Fico Pitcher
2013 A.J. Andrews Outfield
2012 Rachele Fico Pitcher
2011 Brittany Mack Pitcher
2010 Rachele Fico Pitcher
2010 Kirsten Shortridge Outfield
2010 Anissa Young First Base
2009 Jazz Jackson Outfield
2009 Juliana Santos Shortstop
2009 Kirsten Shortridge Outfield
2009 Cody Trahan Pitcher
2007 Killian Roessner Catcher
2006 Vanessa Soto Second Base
2005 Lauren Castle Designated Player
2004 Lauren Castle Designated Player
2004 Lauren Delahoussaye Shortstop
2004 LaDonia Hughes Outfield



SIMONE HEYWARD

2003 Kristin Schmidt Pitcher
2002 Trena Peel Outfield
2002 Britni Sneed Pitcher
2001 Britni Sneed Pitcher
2000 Ashlee Ducote Third Base
2000 Stephanie Hastings Second Base
2000 Britni Sneed Pitcher
1999 Ashlee Ducote Third Base
1999 Ashley Lewis Pitcher
1998 Stephanie Hastings Utility
1998 Brandi Landry Pitcher

NFCA ALL-SOUTH REGION SECOND TEAM

2013 Bianka Bell Shortstop
2012 Brittany Mack Pitcher
2011 Anissa Young First Base
2010 Rachel Mitchell Outfield
2010 Cody Trahan Pitcher
2008 Rachel Mitchell Outfield
2008 Shannon Stein Second Base
2007 Dani Hofer Pitcher
2007 Jazz Jackson Outfield
2007 Leslie Klein Outfield
2007 Emily Turner Pitcher
2006 Leslie Klein Outfield
2006 Emily Turner Pitcher
2005 Camille Harris Outfield
2004 Stephanie Hill First Base
2004 Leslie Klein Outfield
2004 Kristin Schmidt Pitcher
2002 April Janzen Infield
2002 Kristin Schmidt Pitcher
2001 Stephanie Hastings Shortstop
2001 Trena Peel Outfield
2000 Tara Asbill Shortstop
2000 Ashley Lewis Pitcher
1999 Dee Douglas Outfield
1998 Tara Asbill Shortstop
1998 Dee Douglas Outfield
1998 Sarah KnifeChief Pitcher
1997 Ashlee Ducote Third Base
1997 Tyra Perry Outfield



RACHEL MITCHELL



BRITNI SNEED

SEC PLAYER OF THE YEAR

2002 Trena Peel

SEC PITCHER OF THE YEAR

2002 Britni Sneed

SEC PLAYER OF THE YEAR (BEFORE 2002)

2001 Britni Sneed

2000 Ashlee Ducote

SEC FRESHMAN OF THE YEAR

2013 Bianka Bell

2010 Rachele Fico

ALL-SEC FIRST TEAM

2013	A.J. Andrews	Outfield
2011	Brittany Mack	Pitcher
2010	Kirsten Shortridge	Outfield
2009	Kirsten Shortridge	Outfield
2008	Rachel Mitchell	Outfield
2007	Dani Hofer	Pitcher
2006	Leslie Klein	Outfield
2006	Emily Turner	Pitcher
2004	LaDonia Hughes	Outfield
2004	Leslie Klein	Outfield



LADONIA HUGHES

2004	Kristin Schmidt	Pitcher
2002	Britni Sneed	Pitcher
2002	Christy Connor	Infield
2002	Trena Peel	Outfield
2001	Britni Sneed	Pitcher
2001	Stephanie Hastings	Infield
2000	Britni Sneed	Pitcher
2000	Ashlee Ducote	Infield
2000	Stephanie Hastings	Infield
2000	Tara Asbill	Infield
1999	Ashley Lewis	Pitcher
1999	Britni Sneed	Pitcher
1999	Tara Asbill	Infield
1999	Ashlee Ducote	Infield
1999	Trena Peel	Outfield
1999	Dee Douglas	Outfield
1998	Tara Asbill	Infield
1998	Stephanie Hastings	Utility
1998	Sarah KnifeChief	Pitcher
1998	Stacey Newton	Outfield
1998	Jodi Otten	Infield
1997	Tara Asbill	Infield

ALL-SEC SECOND TEAM

2013 Jacee Blades Outfield



LESLIE KLEIN

2013	Rachele Fico	Pitcher
2012	Rachele Fico	Pitcher
2011	Anissa Young	Infield
2010	Rachele Fico	Pitcher
2010	Rachel Mitchell	Outfield
2009	Jazz Jackson	Outfield
2008	Cody Trahan	Pitcher
2008	Quinlan Duhon	Outfield
2007	Jazz Jackson	Outfield
2007	Leslie Klein	Outfield
2007	Killian Roessner	Catcher
2005	Camille Harris	Outfield
2005	Emily Turner	Pitcher
2004	Lauren Castle	DP/Utility
2004	Leigh Ann Danos	Catcher
2004	Lauren Delahoussaye	Shortstop
2004	Julie Wiese	Third Base
2003	Kristin Schmidt	Pitcher
2003	Christy Connor	Infield
2003	Tessa Lynam	DP/Utility
2003	Camille Harris	Outfield
2002	Kristin Schmidt	Pitcher
2002	April Janzen	Infield
2002	Erin Johnson	Outfield
2001	Christy Connor	Infield
2001	Trena Peel	Outfield
2001	Dee Douglas	Outfield
2000	Ashley Lewis	Pitcher
2000	Shaunte' Fremin	Infield
2000	Stacey Newton	Outfield
1998	Brandi Landry	Pitcher
1998	Tyra Perry	DP/Utility
1997	Ashlee Ducote	Infield
1997	Sarah KnifeChief	Pitcher
1997	Stacey Newton	Outfield

SEC ALL-FRESHMAN TEAM

2013	Bianka Bell	Infield
2013	Kelsi Kloss	Catcher
2012	A.J. Andrews	Outfield
2011	Simone Heyward	Outfield
2010	Rachele Fico	Pitcher
2009	Juliana Santos	Infield
2007	Jazz Jackson	Outfield
2007	Rachel Mitchell	Outfield
2006	Dani Hofer	Pitcher
2004	Leslie Klein	Outfield
2004	Emily Turner	Pitcher



TRENA PEEL

SEC ALL-DEFENSIVE TEAM

2012	Ashley Langoni	Left Field
2010	Rachele Fico	Pitcher
2010	Jessica Mouse	Third Base
2010	Rachel Mitchell	Outfield
2010	Kirsten Shortridge	Outfield

SEC TOURNAMENT MVP

2007	Dani Hofer	Pitcher
2004	Kristin Schmidt	Pitcher
2003	Kristin Schmidt	Pitcher
2002	Britni Sneed	Pitcher
2001	Britni Sneed	Pitcher
1999	Ashley Lewis	Pitcher

SEC ALL-TOURNAMENT TEAM

2010	Jessica Mouse	Infield
2010	Kirsten Shortridge	Outfield
2010	Cody Trahan	Pitcher
2008	Quinlan Duhon	Outfield
2008	Shannon Stein	Infield
2007	Leslie Klein	Outfield
2007	Rachel Mitchell	Outfield
2007	Shannon Stein	Second Base
2006	Lauren Delahoussaye	Third Base
2006	Killian Roessner	Catcher
2006	Vanessa Soto	Second Base
2006	Emily Turner	Pitcher
2005	Stephanie Hill	First Base
2004	Leslie Klein	Outfield
2003	Christy Connor	First Base
2002	Christy Connor	First Base
2002	Trena Peel	Outfield
2001	Christy Connor	First Base
2001	Stephanie Hastings	Shortstop
2001	Dee Douglas	Outfield
2000	Britni Sneed	Pitcher
2000	Stephanie Hastings	Second Base
2000	Dee Douglas	Outfield
2000	Ashley Lewis	Designated Player
1999	Ashley Lewis	Pitcher
1999	Shaunte' Fremin	First Base
1999	Tara Asbill	Shortstop
1999	Dee Douglas	Outfield
1998	Dee Douglas	Outfield
1998	Jodi Otten	Second Base
1997	Tyra Perry	Outfield



KRISTIN SCHMIDT



ASHLEE DUCOTE

SEC PLAYER OF THE WEEK

2011	Anissa Young	April 12
2010	Kirsten Shortridge	May 3
2010	Jessica Mouse	April 26
2010	Kirsten Shortridge	March 15
2009	Rachel Mitchell	March 23
2008	Quinlan Duhon	May 5
2008	Rachel Mitchell	April 28
2008	Killian Roessner	March 17
2007	Andrea Smith	March 26
2007	Leslie Klein	March 19
2007	Killian Roessner	March 5
2006	Vanessa Soto	March 7
2004	Lauren Castle	March 1
2003	Julie Wiese	Feb. 17, April 21
2002	Trena Peel	March 25
2001	Megann Steege	March 19
2000	Shaunte' Fremin	April 10
2000	Ashlee Ducote	March 27
2000	Stephanie Hastings	March 20
2000	Ashley Lewis	Feb. 28
1999	Ashlee Ducote	March 23
1999	Trena Peel	Feb. 16
1998	Tyra Perry	April 14
1998	Sarah KnifeChief	March 31
1997	Sarah KnifeChief	April 1



KIRSTEN SHORTRIDGE

SEC PITCHER OF THE WEEK

2013	Rachele Fico	Feb. 11, March 11
2012	Brittany Mack	March 26
2011	Brittany Mack	March 7, April 11, April 25
2010	Rachele Fico	April 19, April 26
2010	Cody Trahan	March 22
2007	Emily Turner	April 2, April 23
2007	Dani Hofer	Feb. 26, March 12
2006	Emily Turner	April 17
2005	Emily Turner	April 18
2004	Kristin Schmidt	March 15, April 19
2004	Kristin Schmidt	May 3
2003	Kristin Schmidt	March 10
2002	Britni Sneed	April 1, April 29
2002	Britni Sneed	March 11, March 18
2001	Britni Sneed	Feb. 12, March 12
2001	Britni Sneed	April 9
2000	Britni Sneed	April 3 & 17, May 1
2000	Ashley Lewis	March 13

SEC FRESHMAN OF THE WEEK

2013	Bianka Bell	April 1, April 8
2011	Simone Heyward	May 9
2010	Rachele Fico	March 22
2009	Juliana Santos	April 13
2007	Jazz Jackson	April 23
2006	Dani Hofer	Feb. 20



EMILY TURNER



YVETTE GIROUARD

**LOUISIANA PLAYER OF THE YEAR
(BEFORE 2003)**

2002	Britni Sneed	Pitcher
2001	Britni Sneed	Pitcher
2000	Ashlee Ducote	Third Base
1998	Jodi Otten	Second Base

LOUISIANA PITCHER OF THE YEAR

2012	Rachele Fico	Pitcher
2007	Dani Hofer	Pitcher
2006	Emily Turner	Pitcher

LOUISIANA HITTER OF THE YEAR

2010	Kirsten Shortridge	Outfield
2007	Leslie Klein	Outfield
2004	LaDonia Hughes	Outfield

LOUISIANA FRESHMAN OF THE YEAR

2013	Bianka Bell	Infield
2010	Rachele Fico	Pitcher

LOUISIANA NEWCOMER OF THE YEAR

2013	Ashley Czechner	Pitcher
2009	Kirsten Shortridge	Outfield
2003	LaDonia Hughes	Outfield
2001	Christy Connor	First Base



CHRISTY CONNER

1999	Ashley Lewis	Pitcher
1997	Jodi Otten	Second Base

LOUISIANA COACH OF THE YEAR

2011	Yvette Girouard
2007	Yvette Girouard
2006	Yvette Girouard
2002	Yvette Girouard
2001	Yvette Girouard

ALL-LOUISIANA FIRST TEAM

2013	A.J. Andrews	Outfield
2013	Bianka Bell	Shortstop
2013	Rachele Fico	Pitcher
2012	Rachele Fico	Pitcher
2012	Ashley Langoni	Outfield
2011	Brittany Mack	Pitcher
2010	Rachele Fico	Pitcher
2010	Kirsten Shortridge	Outfield
2009	Kirsten Shortridge	Outfield
2009	Cody Trahan	Pitcher
2008	Rachel Mitchell	Outfield
2008	Dani Hofer	Pitcher
2007	Dee Dee Henderson	Designated Player
2007	Dani Hofer	Pitcher
2007	Jazz Jackson	Outfield



LAUREN CASTLE

2007	Leslie Klein	Outfield
2007	Killian Roessner	Catcher
2007	Emily Turner	Pitcher
2006	Lauren Castle	Designated Player
2006	Leslie Klein	Outfield
2006	Vanessa Soto	Second Base
2006	Emily Turner	Pitcher
2005	Lauren Castle	Designated Player
2005	Camille Harris	Outfield
2004	Lauren Castle	Designated Player
2004	Lauren Delahoussaye	Shortstop
2004	Stephanie Hill	First Base
2004	LaDonia Hughes	Outfield
2004	Leslie Klein	Outfield
2004	Kristin Schmidt	Pitcher
2004	Julie Wiese	Third Base
2003	Christy Connor	First Base
2003	Camille Harris	Outfield
2003	Tessa Lynam	Utility
2003	Kristin Schmidt	Pitcher
2002	Leigh Ann Danos	Utility
2002	Tessa Lynam	Designated Player
2002	Trena Peel	Outfield
2002	Britni Sneed	Pitcher
2001	Dee Douglas	Outfield
2001	Trena Peel	Outfield
2001	Britni Sneed	Pitcher
2000	Tara Asbill	Shortstop
2000	Dee Douglas	Outfield
2000	Ashlee Ducote	Third Base
2000	Stephanie Hastings	Second Base
2000	Britni Sneed	Pitcher
1999	Tara Asbill	Shortstop
1999	Dee Douglas	Outfield
1999	Ashlee Ducote	Third Base
1999	Ashley Lewis	Pitcher
1999	Britni Sneed	Pitcher
1998	Tara Asbill	Shortstop
1998	Sarah KnifeChief	Pitcher
1998	Brandi Landry	Pitcher
1998	Stacey Newton	Outfield
1998	Jodi Otten	Second Base
1998	Tyra Perry	Outfield
1997	Ashlee Ducote	Third Base
1997	Jodi Otten	Second Base
1997	Tyra Perry	Outfield



LAUREN DELAHOUSSEY

ALL-LOUISIANA SECOND TEAM

2013	Jacee Blades	Outfield
2013	Allison Falcon	Second Base
2012	Brittany Mack	Pitcher
2011	Simone Heyward	Outfield
2011	Tammy Wray	Third Base
2011	Anissa Young	First Base
2010	Ashley Applegate	Designated Player
2010	Rachel Mitchell	Outfield
2010	Cody Trahan	Pitcher
2010	Anissa Young	First Base
2009	Rachel Mitchell	Outfield
2008	Shannon Stein	Second Base
2008	Quinlan Duhon	Outfield
2008	Dee Dee Henderson	Designated Player
2006	Stephanie Hill	First Base
2006	Dani Hofer	Pitcher
2005	Stephanie Hill	First Base
2005	Vanessa Soto	Second Base
2005	Emily Turner	Pitcher
2004	Leigh Ann Danos	Catcher
2004	Camille Harris	Outfield
2003	LaDonia Hughes	Outfield
2003	Julie Wiese	Third Base
2002	April Janzen	Second Base
2002	Kristin Schmidt	Pitcher
2001	Stephanie Hastings	Shortstop
2001	April Janzen	Second Base
2001	Ashley Lewis	Pitcher
2001	Jennifer Schuelke	Catcher
2000	Ashley Lewis	Pitcher
1999	April Janzen	Infield
1999	Trena Peel	Outfield
1998	Dee Douglas	Outfield
1998	Ashlee Ducote	Third Base
1998	Stephanie Hastings	Second Base
1998	Trisha Ward	Outfield
1997	Sarah KnifeChief	Pitcher

ALL-LOUISIANA HONORABLE MENTION

2013	Ashley Czechner	Pitcher
2012	Juliana Santos	Infield
2011	Rachele Fico	Pitcher
2011	Ashley Langoni	Outfield
2011	Tiffany Shaw	Utility
2010	Ashley Langoni	Outfield
2010	Brittany Mack	Pitcher
2010	Jessica Mouse	Infield



DEE DOUGLAS

2009	Ashley Applegate	Utility
2009	Jessica Mouse	Infield
2009	Juliana Santos	Infield
2009	Anissa Young	Infield
2008	Jazz Jackson	Outfield
2008	Killian Roessner	Catcher
2008	Cody Trahan	Pitcher
2006	Quinlan Duhon	Outfield
2006	Camille Harris	Outfield

LOUISIANA HITTER OF THE WEEK

2013	Allison Falcon	March 6
2013	A.J. Andrews	March 21, April 11
2013	Simone Heyward	May 2
2012	Ashley Langoni	March 15
2011	Ashley Langoni	April 26
2011	Anissa Young	April 12, May 11
2010	Ashley Langoni	Feb. 23, April 20
2010	Kirsten Shortridge	March 17
2010	Rachel Mitchell	April 1, April 13
2010	Jessica Mouse	April 29
2009	Rachel Mitchell	March 25
2009	Juliana Santos	April 14
2009	Kirsten Shortridge	April 28
2007	Dee Dee Henderson	March 13
2007	Jazz Jackson	Feb. 27
2007	Leslie Klein	March 20
2007	Killian Roessner	March 6, April 24
2006	Leslie Klein	March 27
2005	Lauren Castle	March 9
2004	Lauren Castle	April 20
2004	Leigh Ann Danos	March 9
2004	Lauren Delahoussaye	March 30
2004	Camille Harris	April 27
2004	Stephanie Hill	March 2
2004	Leslie Klein	March 16
2003	Leigh Ann Danos	March 24
2003	Camille Harris	April 29
2003	LaDonia Hughes	Feb. 24
2003	Julie Wiese	Feb. 17, April 22
2002	Christy Connor	April 9
2002	Trena Peel	March 26, April 30

LOUISIANA PITCHER OF THE WEEK

2013	Rachele Fico	Feb. 14, 21, 27
2013	Rachele Fico	March 14, May 2
2013	Ashley Czechner	April 25
2012	Rachele Fico	Feb. 15, Feb. 29, April 4



DANI HOFER

2012	Rachele Fico	April 10, April 27, May 3
2012	Brittany Mack	March 28
2011	Rachele Fico	April 5
2011	Brittany Mack	March 8, March 22
2011	Brittany Mack	April 12, April 26, May 3
2011	Meghan Patterson	Feb. 15, Feb. 22
2010	Rachele Fico	Mar. 2, Mar. 24, April 20
2010	Cody Trahan	March 10
2009	Brittany Mack	Feb. 25
2009	Cody Trahan	April 28, May 7
2008	Dani Hofer	March 10
2007	Dani Hofer	Feb. 27, March 13
2007	Dani Hofer	March 27, April 10
2007	Emily Turner	April 24, May 1
2006	Emily Turner	March 20, March 27
2006	Emily Turner	April 3, April 10, April 17
2005	Emily Turner	March 9, April 19, May 10
2004	Kristin Schmidt	March 16, March 30
2004	Kristin Schmidt	April 20, May 3
2003	Kristin Schmidt	March 17, April 15 & 29
2003	Tessa Lynam	April 22
2002	Britni Sneed	March 5, 12 & 19
2002	Britni Sneed	April 2, 9, 23 & 30



CODY TRAHAN

COSIDA ACADEMIC ALL-DISTRICT

2012	Allison Falcon	First Team
2011	Brittany Mack	Second Team
2011	Tiffany Shaw	Second Team
2010	Brittany Mack	Second Team
2007	Dee Dee Henderson	First Team
2006	Stephanie Hill	First Team
2005	Stephanie Hill	First Team
2004	Leigh Ann Danos	First Team
2004	Stephanie Hill	First Team
2004	Kristin Schmidt	First Team
2003	Leigh Ann Danos	Second Team
2003	Kristin Schmidt	Second Team
2000	Tara Asbill	First Team
1999	Tara Asbill	

SEC ACADEMIC HONOR ROLL

2013	A.J. Andrews
2013	Ashley Czechner
2013	Dylan Supak
2012, 2013	Jacee Blades
2012, 2013	Alex Boulet
2012, 2013	Simone Heyward
2011, 2012	Allison Falcon
2011, 2012	Cassie Trosclair
2011	Rachele Fico
2011	Ashleigh Kuhn
2011	Anissa Young
2010, 2012	Katie Guillory
2010	Courtney Hollier
2010, 2011, 2012	Brittany Mack
2010, 2011, 2012	Heidi Pizer
2010, 2012	Juliana Santos
2009, 2010, 2011, 2012	Ashley Applegate
2009, 2010, 2011	Jessica Mouse
2009, 2010, 2011	Tiffany Shaw
2009, 2010	Kirsten Shortridge
2008, 2009, 2010	Cody Trahan
2008	Rachel Mitchell
2006, 2007, 2008	Quinlan Duhon
2006, 2007, 2008	Dee Dee Henderson
2006	Megan Jolly
2006	Killian Roessner
2006, 2007	Andrea Smith
2006, 2007	Emily Turner
2005, 2006	Lauren Delahoussaye

2005, 2006, 2007	Kristen Hobbs
2004, 2005, 2006	Stephanie Hill
2004	Leigh Ann Danos
2004	LaDonia Hughes
2004	Leslie Klein
2004	Kristin Schmidt
2003	Lindsey Howard
2003	Tessa Lynam
2003	Sarah Meadors
2002	Jill Crawford
2001, 2002, 2003, 2004	Julie Wiese
2000, 2001	Stephanie Hastings
2000	Jennifer Schuelke
2000, 2001, 2002, 2003	Britni Sneed
2000	Julie Stashko
1999, 2001, 2002, 2003	April Janzen
1999	Sophia Mount
1999, 2000	Taryn Perry
1999, 2000, 2001, 2002	Auburne Ziober
1998, 1999, 2000	Tara Asbill
1998	Sarah KnifeChief
1998, 1999, 2000	Stacey Newton
1997	Dawn Baker
1997, 1998	Brandi Landry
1997, 1998	Tyra Perry
1997	Cathy Whitlock

SEC FRESHMAN ACADEMIC HONOR ROLL

2013	Alayna Falcon
2012	Kailey McCasland
2012	Dylan Supak
2011	Jacee Blades
2011	Alex Boulet
2011	Simone Heyward
2010	Allison Falcon
2010	Rachele Fico
2010	Lindsay Price
2010	Jackie Victoriano
2009	Courtney Hollier
2009	Brittany Mack
2008	Ashley Applegate
2008	Jessica Mouse
2008	Tiffany Shaw
2006	Dani Hofer
2005	Quinlan Duhon
2005	Dee Dee Henderson

2005	Megan Jolly
2005	Killian Roessner
2005	Andrea Smith
2005	Vanessa Soto
2004	Emily Turner

SEC COMMUNITY SERVICE TEAM

2013	Allison Falcon
2012	Brittany Mack
2009, 2010, 2011	Ashley Applegate
2008	Shannon Stein
2005, 2006, 2007	Kristen Hobbs



LEIGH ANN DANOS



ALLISON FALCON



KRISTEN HOBBS



When Beth Torina was introduced as LSU softball's fifth head coach in June 2012, she vowed to win in everything the program did and return to the Tigers to national prominence.

Torina accomplished just that during her inaugural campaign as LSU returned to Oklahoma City and the Women's College World Series.

Led by eight seniors, the Tigers knocked off two seeded teams and future SEC rivals in No. 8 Texas A&M and No. 9 Missouri along the way.

To get back to softball's biggest stage, LSU embraced the mantra of "Whatever It Takes". Torina gave puzzle pieces to the players ranging from academic success to key performances in practices and games throughout the season. Each piece had different people that had the 'it' factor, and the puzzle was completed leading into LSU's trip to the NCAA postseason.

The Tigers started NCAA Regional play with a dramatic 1-0 victory over Texas State. Juliana Santos capped a three-hit barrage in the seventh inning with a walkoff RBI-single.

Rachele Fico fired her second straight two-hit shutout in as many days as LSU stayed in the winner's bracket with a 2-0 triumph over Texas A&M.

In the NCAA College Station Regional championship, Brittany Mack put together a masterful performance in a 2-1 win over the Aggies. LSU scored its two runs on a pinch-hit sacrifice fly from Kailey McCasland and a Dylan Supak infield single that was followed by a A&M throwing error.

The Tigers opened up the NCAA Columbia Super Regional and exploded for a 6-1 victory by roughing up Missouri All-American hurler Chelsea Thomas. Allison Falcon led the way with a 2-for-3 effort and three RBIs.

After Missouri claimed a 5-1 game two win in 12 innings and overcame a career-best 17 strikeouts from Mack, LSU bounced back in the deciding contest aided by Simone Heyward's first extra base hit of the season. The timely three-run double came in the third inning and erased a 1-0 deficit.

Fico retired 12 of the final 14 Missouri hitters she faced, and Ashley Langoni squeezed the games last out with a runner on second base.

LSU carried the momentum into its opening game of the WCWS and fired out to a 2-0 lead on No. 1 California on a two-run, second inning single from Morgan Russell. The Golden Bears charged back with five unanswered runs highlighted by a three-run sixth inning.

Facing elimination in a 0-0 contest versus No. 19 South Florida, Andrews used alert base running to score the game's only run on a sacrifice popout in the sixth inning.

On a 1-0 offering, Falcon popped up to shortstop Kourtney Salvarola. Since Salvarola was playing drawn in with the bases loaded, Andrews tagged from the third base bag and scampered home. Salvarola's throw was offline which enabled Andrews to slide around the tag attempt head-first safely into home plate. Mack dealt a two-hit shutout to preserve the 1-0 win.

Defending national champion and No. 3 Arizona State ended LSU's run with a 6-0 win. The session attendance was 9,310, the largest number of fans to attend a softball game in program history.

GAME 1 • CALIFORNIA 5, LSU 3

	123	456	7		R	H	E
LSU	020	002	1	-	3	8	2
CAL	001	013	X	-	5	7	0

WP - Henderson, J. (37-2). LP - Fico (20-12). Save - None. T - 2:21. A - 8,149.
E - LSU: Santos (3); Falcon (7). DP - Cal 1. LOB - LSU 7; Cal 9. 2B - LSU: Langoni (12). Cal: Henderson, D. (6); Cordes (6). HBP - Cal: Arioto, Henderson, D. SH - LSU: Wray (5). Cal: Vonk (7). SF - Cal: Echavarria (1). SB - LSU: Andrews (15); Langoni (7). Cal: Reid, J. (48); Vonk (13); Ariota (4). CS - LSU: Applegate (2)
Umpires - HP: Kevin Davis; 1B: Gerri Magwire; 3B: Steve McCown

GAME 2 • LSU 1, SOUTH FLORIDA 0

	123	456	7		R	H	E
USF	000	000	0	-	0	2	2
LSU	000	001	X	-	1	2	2

WP - Mack (16-12). LP - Nevins (31-8). Save - None. T - 1:57. A - 8,504.
E - USF: Mouse (6); Richardson, J. (3); LSU: Russell 2 (2). LOB - USF 7; LSU 5. 2B - LSU: Santos (8). HBP - USF: Mouse; Salvarola; LSU: Andrews; Santos. SH - USF: Mouse (13). SF - LSU: Falcon (1). SB - USF: Goff, C. (7); Goff, A. (12). CS - USF: Jackson (1); LSU: Heyward (1)
Umpires - HP: Chad Stears; 1B: Willie Newman; 3B: Gerri Magwire.

GAME 3 • ARIZONA STATE 6, LSU 0

	123	456	7		R	H	E
ASU	003	030	0	-	6	9	0
LSU	000	000	X	-	0	4	2

WP - Bach (22-1). LP - Fico (20-13). Save - None. T - 2:12. A - 9,310
E - LSU: Langoni (4); Falcon (8). DP - ASU 2. LOB - ASU 6; LSU 3. HR - ASU: Johnson (13). HBP - LSU: Santos. SB - ASU: Johnson (7)
Umpires - HP: Willie Newman; 1B: Gerri Magwire; 3B: Chad Stears.





For Yvette Girouard and the LSU softball program, the second run to the Women's College World Series was filled with as much joy, drama and excitement as the original.

Like in 2001, the Tigers accomplished the SEC triple crown and claimed the SEC Western Division, Regular Season and Tournament championships.

LSU also won a heart-stopping 13-inning affair and nearly pulled off an impossible feat at the WCWS.

After starting the 2004 campaign with a 5-3 record, the Tigers strung together a 17-game winning streak. LSU continued its climb up the polls sparked by a three-game sweep at No. 7 Alabama to end March and checked in with a No. 2 ranking heading into postseason play.

A trio of wins over Alabama, Auburn and Georgia, all ranked among the Top 15, allowed the Tigers to win their third SEC Tournament in five years.

Unlike 2001, LSU's quest to Oklahoma City didn't start inside the friendly confines of Tiger Park. Instead, the Tigers were shipped to Waco, Texas and Baylor University for the NCAA Regionals.

After wins over Texas A&M-Corpus Christi and Seton Hall, LSU found itself down 3-0 to Baylor after two innings. Camille Harris kickstarted a three-run third inning with a solo home run to left field. Three batters later, future All-American Leslie Klein belted a two-run triple down the right field line to even the score at 3-3.

The Tigers exploded for a quartet of runs in the 10th inning. Stephanie Hill and Lauren Delahoussaye provided RBIs coupled with a Baylor error and wild pitch.

The next day against Illinois, Julie Wiese jumpstarted LSU with a solo shot in the second inning followed by RBI hits from Delahoussaye in the third and fifth innings.

That would be more than enough run support for two-time All-American Kristin Schmidt. She was touched up for only an unearned run on three hits to go along with nine strikeouts as the Tigers raced past the Fighting Illini 4-1 to return to the WCWS.

Another Big 10 team, No. 6 Michigan, would bite the dust in LSU's opening game in Oklahoma City. After 11 scoreless frames, the Wolverines took a 2-0 advantage to open the 12th inning. In the home half, the Tigers used an RBI-single by Leigh Ann Danos and a passed ball to knot the score at 2-2.

LSU won the game in the 13th on a Harris infield single. After two throwing errors, Sara Fitzgerald crossed home for the game-winning run. In the circle, Schmidt fired all 13 innings and tallied 13 strikeouts.

Following a 2-0 setback to No. 2 UCLA, rain altered the WCWS schedule. The Tigers were faced with the task of winning three games in one day to advance to the championship game.

A Fitzgerald RBI-single in the fourth inning proved to be the game winner as LSU edged No. 4 Florida State 2-1 to start the day. Schmidt provided another 13 strikeouts and surrendered only one run on four hits.

The Tigers fought off elimination for a second time and erased an early 1-0 deficit against No. 5 California. Klein opened the second inning with a solo home run, Harris followed with a two-out, two-run double in the third and Delahoussaye tacked on an insurance run with an RBI-double during the sixth.

Schmidt added eight strikeouts and pitched around trouble to close out the 4-1 victory for her third win of the WCWS.

LSU was poised to finish out the hat trick and carried a 1-0 lead into the fifth inning. Seven outs away, the Golden Bears struck for a quartet of runs to take the win.

"What more could you ask for from your team," Girouard said after the game. "I told the team before we got off the bus this morning that we weren't leaving the park until they turned out the lights on us tonight and we are doing just that. Unfortunately, we came up just a little short.

"This team did everything my staff asked of them. They played with total heart. Kristin Schmidt pitched her heart out and this team never died. If I have ever coached a team that deserved to go to the national championship game, then it is certainly this group of girls."



GAME 1 • LSU 3, MICHIGAN 2 (13 INNINGS)

	123	456	789	101112	13		R	H	E
Michigan	020	002	000	002	0	-	2	6	4
LSU	001	013	000	002	1	-	3	10	3

WP - Schmidt (36-5). LP - Ritter (24-8). Save - None. T - 3:27. A - 4,453.
E - UM: Merchant; Leutele; Betley; Motycka; LSU: Wiese (10); Delahoussaye 2 (25). DP - LSU 1. LOB - UM 6; LSU 13. 3B - UM: Merchant. HR - UM: Leutele. HBP - UM: Merchant; Betley. SH - UM: Doe; Leutele; Miliam; LSU: Castle (5); Hill (5). SB - LSU: Klein (13); Harris (22). CS - UM: Merchant; Betley.
Umpires - HP: Willie Newman; 1B: Smokey Edds; 3B: Susie Benzel.

GAME 2 • UCLA 2, LSU 0

	123	456	7		R	H	E
UCLA	200	000	0	-	2	7	0
LSU	000	000	0	-	0	4	2

WP - Goerl (29-7). LP - Schmidt (36-6). Save - None. T - 2:33. A - 6,472.
E - LSU: Fitzgerald 2 (11). LOB - UCLA 8; LSU 5. 2B - LSU: Hughes (5). SH - UCLA: Duran; Zaplatosch. SB - UCLA: Simpson; LSU: Harris (23).
Umpires - HP: Susie Benzel; 1B: Linda Hoover; 3B: Tom Topping.

GAME 3 • LSU 2, FLORIDA STATE 1

	123	456	7		R	H	E
LSU	100	100	0	-	2	9	0
FSU	100	000	0	-	1	4	3

WP - Schmidt (37-6). LP - Hunter (33-4). Save - None. T - 2:31. A - 6,432.
E - FSU: van der Lind; George; Hoffer. DP - FSU 1. LOB - LSU 10; FSU 5. 2B - LSU: Hughes (6); Hill (6); FSU: van der Lind. HR - FSU: Wootson. HBP - LSU: Danos. SH - LSU: Hill (6). SB - LSU: Harris (24); Klein (14).
Umpires - HP: Linda Hoover; 1B: Michael Mazur; 3B: Willie Newman.

GAME 4 • LSU 4, CALIFORNIA 1

	123	456	7		R	H	E
LSU	012	001	0	-	4	7	0
CAL	100	000	0	-	1	7	1

WP - Schmidt (38-6). LP - Thorson (28-4). Save - None. T - 2:13. A - 5,276
E - LSU: Delahoussaye (26); Cal: Spencer. DP - LSU 1. LOB - LSU 4, Cal 7. 2B - LSU: Harris (6); Delahoussaye (12). HR - LSU: Klein (14). SH - Cal: Spencer.
Umpires - HP: Susie Benzel; 1B: Willie Newman; 3B: Tom Topping.

GAME 5 • CALIFORNIA 4, LSU 1

	123	456	7		R	H	E
CAL	000	040	0	-	4	12	1
LSU	010	000	0	-	1	4	1

WP - Anderson (25-8). LP - Schmidt (38-7). Save - None. T - 2:13. A - 5,276
E - Cal: Galindo; LSU: Danos (6). DP - Cal 1; LSU 1. LOB - Cal 11; LSU 5. 2B - LSU: Fitzgerald (14). SH - Cal: Bayless; LSU: Hughes (7); Delahoussaye (3).
Umpires - HP: Smokey Edds; 1B: Michael Mazur; 3B: Tom Topping.



Yvette Girouard's first season at LSU ended in storybook fashion as the Tigers racked up a school record 59 wins and qualified for the program's first Women's College World Series.

LSU also completed the SEC triple crown for the first time en route to the SEC Western Division, Regular Season and Tournament championships.

After splitting a doubleheader at No. 21 Louisiana-Lafayette on April 18, the Tigers reeled off 12 consecutive victories to climb up to No. 3 in the national rankings.

Girouard refocused her team after a 7-3 setback at Auburn in the regular season finale and fired back with a 6-0 win over Auburn to open the SEC Tournament.

Three days later, All-American Stephanie Hastings belted a solo home run that stayed just inside the left field foul pole to open the SEC Championship against No. 22 South Carolina.

The first-inning blast coupled with a stellar effort from SEC Player of the Year Britni Sneed in the circle were more than enough to avenge a 1-0 setback to the Gamecocks from the season before.

Sneed hurled a three-hitter to complete her undefeated SEC season and recorded a tournament-record 11 strikeouts against zero walks to secure the MVP honor and 1-0 triumph.

LSU opened NCAA Regional action with victories over Cornell, Penn State and No. 9 Arizona State before facing No. 19 Louisiana-Lafayette in the finals.

The Tigers broke through for a pair of runs in the third inning as Hastings and future All-American Trena Peel provided RBIs.

An Alana Addison homer brought ULL within 2-1, but Sneed shut the door on the Cajuns retiring 12 of the final 15 batters highlighted by a strikeout of Heather Bertrand to vault LSU to the Women's College World Series.

Following a 2-1 hard-fought, extra inning loss to No. 4 Stanford, the Tigers bounced back behind a Julie Wiese two-run homer to dismiss No. 15 Iowa and set up an elimination tussle with No. 5 Oklahoma, the defending national champion.

The teams battled deep into the night before LSU emerged with a gritty 2-1 triumph in the 13th inning. An errant throw off an Ashley Lewis ground ball allowed Jennifer Schuelke to cross the plate for the game winning run.

Sneed will her way to an impressive 18 strikeouts, a program single-game record. She escaped multiple jams during extra innings, none more impressive than back-to-back Ks to get out of a bases loaded situation in the 10th.

The game was viewed by 1.57 million fans, a softball record at the time according to NCAA Productions.



GAME 1 • STANFORD 2, LSU 1 (8 INNINGS)

	123	456	78		R	H	E
Stanford	000	100	01	-	2	7	0
LSU	000	100	00	-	1	7	2

WP - Sorensoen (26-4). LP - Sneed (35-6). Save - None. T - 2:07. A - 3,192.
E - LSU: Connor 2 (6). DP - STAN 1; LSU 2. LOB - STAN 6; LSU 4. 2B - STAN: Mendoza 2; LSU: Wiese (10). HR - STAN: Beeson. HBP - STAN: Mendoza; Beeson. SH - STAN: Walker; LSU: Hastings (6). SF - LSU: Connor (3). SB - STAN: Mendoza; Draemel; Brangham. CS - LSU: Douglas (7).
Umpires - HP: Harley Anderson; 1B: Lisa Harvey; 3B: Bryan Smith.

GAME 2 • LSU 2, IOWA 1

	123	456	7		R	H	E
LSU	000	020	0	-	2	5	1
Iowa	000	001	1	-	1	7	0

WP - Lewis (21-7). LP - Hanks (39-9). Save - None. T - 2:05. A - 3,495.
E - LSU: Connor (7). DP - Iowa 1. LOB - LSU 2; Iowa 8. 2B - Iowa: Johnson; LSU: Reeves (3). HR - LSU: Wiese (12). SB - Iowa: Johnson. CS - Iowa: Chipman.
Umpires - HP: Debbi Lauderback; 1B: James Welford; 3B: Bryan Smith.

GAME 3 • LSU 2, OKLAHOMA 1 (13 INNINGS)

	123	456	789	101112	13		R	H	E
OU	100	000	000	000	0	-	1	8	1
LSU	000	010	000	000	1	-	2	8	1

WP - Sneed (36-6). LP - Stewart (37-4). Save - None. T - 3:31. A - 6,817.
E - OU: Braitsch; LSU: Wiese (10). DP - LSU 1. LOB - OU 10; LSU 6. 2B - OU: Ring; LSU: Schuelke (9). HR - OU: Braitsch. HBP - LSU: Wiese. SH - OU: Braitsch; Carey; LSU: A. Perry (16). SB - OU: Ring. CS - OU: Stump; Evans.
Umpires - HP: Bryan Smith; 1B: Debbi Lauderback; 3B: James Welford.

GAME 4 • UCLA 6, LSU 0

	123	456	7		R	H	E
LSU	000	000	0	-	0	2	1
UCLA	105	000	X	-	6	10	0

WP - Freed (21-3). LP - Lewis (21-5). Save - None. T - 2:25. A - 4,279.
E - LSU: Connor (8). DP - UCLA 1. LOB - LSU 2; UCLA 9. 2B - UCLA: Freed; Auelua. HBP - UCLA: Sua. SH - UCLA: Mims. CS - LSU: Peel (7).
Umpires - HP: James Welford; 1B: Harley Anderson; 3B: Lisa Harvey.





NCAA TOURNAMENT

Appearances: 15 (1998, 1999, 2000, 2001, 2002, 2003, 2004, 2006, 2007, 2008, 2009, 2010, 2011, 2012, 2013)

All-Time Record: 46-31 (.597); **Home:** 17-10 (.630); **Away:** 9-11 (.455); **Neutral:** 20-10 (.667)

Regionals: 37-20 (.649); **Super Regionals:** 3-5 (.375); **WCWS:** 6-6 (.500)

Best Finish: 2001 (Pictured Above), 2004 WCWS Third Place; 2012 WCWS Fifth Place (Pictured Page 75)

1998 • NCAA REGION 4 • HOST: WASHINGTON

Game 1	May 15, 1998	LSU 2, Long Beach State 0
Game 2	May 16, 1998	Washington 9, LSU 0 (5 Innings)
Game 3	May 16, 1998	LSU 5, Long Beach State 4
Game 4	May 17, 1998	Washington 6, LSU 0

1999 • NCAA REGION 5 • HOST: LSU

Game 1	May 20, 1999	LSU 12, Southern 0 (5 Innings)
Game 2	May 21, 1999	Oregon State 3, LSU 0
Game 3	May 22, 1999	LSU 7, Oklahoma 3
Game 4	May 22, 1999	Southern Miss 4, LSU 3

2000 • NCAA REGION 7 • HOST: LSU

Game 1	May 18, 2000	LSU 7, Northwestern State 1
Game 2	May 19, 2000	Louisiana-Lafayette 4, LSU 1
Game 3	May 20, 2000	LSU 2, Hofstra 1
Game 4	May 20, 2000	LSU 1, Southern Miss 0 (13 Innings)
Game 5	May 21, 2000	Southern Miss 1, LSU 0 (9 Innings)

2001 • NCAA REGION 3 • HOST: LSU

Game 1	May 17, 2001	LSU 8, Cornell 0 (6 Innings)
Game 2	May 18, 2001	LSU 2, Penn State 1
Game 3	May 19, 2001	LSU 3, Arizona State 2
Game 4	May 20, 2001	LSU 2, Louisiana-Lafayette 1

WCWS • OKLAHOMA CITY, OKLA.

Game 1	May 24, 2001	Stanford 2, LSU 1 (8 Innings)
Game 2	May 26, 2001	LSU 2, Iowa 1
Game 3	May 26, 2001	LSU 2, Oklahoma 1 (13 Innings)
Game 4	May 27, 2001	UCLA 6, LSU 0

2002 • NCAA REGION 3 • HOST: LOUISIANA-LAFAYETTE

Game 1	May 16, 2002	LSU 3, Northwestern State 2 (10 Innings)
Game 2	May 18, 2002	LSU 5, Louisiana-Lafayette 2
Game 3	May 18, 2002	Arizona State 3, LSU 2 (8 Innings)
Game 4	May 18, 2002	LSU 1, Massachusetts 0
Game 5	May 19, 2002	Arizona State 4, LSU 1

2003 • NCAA REGION 3 • HOST: TEXAS

Game 1	May 15, 2002	LSU 9, Hawai'i 4
Game 2	May 16, 2002	Texas 8, LSU 0 (6 Innings)
Game 3	May 16, 2002	Arizona State 4, LSU 1

2004 • NCAA REGION 3 • HOST: BAYLOR

Game 1	May 20, 2004	LSU 4, Texas A&M-Corpus Christi 0
Game 2	May 21, 2004	LSU 3, Seton Hall 0
Game 3	May 22, 2004	LSU 7, Baylor 3 (10 Innings)
Game 4	May 23, 2004	LSU 4, Illinois 1

WCWS • OKLAHOMA CITY, OKLA.

Game 1	May 27, 2004	LSU 3, Michigan 2 (13 Innings)
Game 2	May 28, 2004	UCLA 2, LSU 0
Game 3	May 30, 2004	LSU 2, Florida State 1
Game 4	May 30, 2004	LSU 4, California 1
Game 5	May 30, 2004	California 4, LSU 1

2006 • NCAA BATON ROUGE REGIONAL • HOST: LSU

Game 1	May 19, 2006	LSU 5, Princeton 0
Game 2	May 20, 2006	LSU 7, Louisiana-Lafayette 6 (10 Innings)
Game 3	May 21, 2006	LSU 5, Louisiana-Lafayette 4

NCAA TUCSON SUPER REGIONAL • HOST: ARIZONA

Game 1	May 26, 2006	Arizona 5, LSU 0
Game 2	May 27, 2006	LSU 3, Arizona 2
Game 3	May 27, 2006	Arizona 14, LSU 5 (5 Innings)

2007 • PALO ALTO REGIONAL • HOST: STANFORD

Game 1	May 17, 2007	LSU 3, Cal State Northridge 2
Game 2	May 18, 2007	LSU 1, Fresno State 0 (9 Innings)
Game 3	May 19, 2007	LSU 11, Stanford 5

NCAA TEMPE SUPER REGIONAL • HOST: ARIZONA STATE

Game 1	May 25, 2007	Arizona State 1, LSU 0 (10 Innings)
Game 2	May 26, 2007	Arizona State 7, LSU 4

NCAA POSTSEASON SHUTOUTS: (17)

PITCHER(S)	OPPONENT	DATE
Brandi Landry	vs. Long Beach State	05/15/98
Britni Sneed and Julie Stashko	Southern (5 IP)	05/20/99
Ashley Lewis and Britni Sneed	Southern Miss (13 IP)	05/20/00
Britni Sneed and Ashley Lewis	Cornell (6 IP)	05/17/01
Britni Sneed	vs. Massachusetts	05/18/02
Kristin Schmidt	vs. Texas A&M-Corpus Christi	05/20/04
Kristin Schmidt	vs. Seton Hall	05/21/04
Dani Hofer	Princeton	05/19/06
Emily Turner	vs. Fresno State (9 IP)	05/18/07
Casey Faile and Dani Hofer	Mississippi Valley State (5 IP)	05/16/08
Rachele Fico and Kirsten Shortridge	McNeese State (7 IP)	05/21/10
Brittany Mack and Meghan Patterson	vs. Sacred Heart (6 IP)	05/21/11
Brittany Mack	vs. Syracuse	05/21/11
Rachele Fico	vs. Texas State	05/18/12
Rachele Fico	at Texas A&M	05/19/12
Brittany Mack	vs. South Florida	06/02/12
Ashley Czechner	Central Connecticut State (5 IP)	05/18/13

TOTAL SHUTOUTS

PITCHER	SHUTOUTS (COMPLETE GAME/SHARED)
Britni Sneed	4 (1/3)
Rachele Fico	3 (2/1)
Brittany Mack	3 (2/1)
Dani Hofer	2 (1/1)
Kristin Schmidt	2 (2/0)
Ashley Czechner	1 (1/0)
Casey Faile	1 (0/1)
Ashley Lewis	1 (0/2)
Brandi Landry	1 (1/0)
Meghan Patterson	1 (0/1)
Kirsten Shortridge	1 (0/1)
Julie Stashko	1 (0/1)
Emily Turner	1 (1/0)

2008 • NCAA BATON ROUGE REGIONAL • HOST: LSU

Game 1	May 16, 2008	LSU 8, Mississippi Valley State 0 (5 Innings)
Game 2	May 17, 2008	Louisiana-Lafayette 9, LSU 4
Game 3	May 17, 2008	LSU 9, East Carolina 1 (5 Innings)
Game 4	May 18, 2008	Louisiana-Lafayette 6, LSU 3

2009 • NCAA TEMPE REGIONAL • HOST: ARIZONA STATE

Game 1	May 15, 2009	LSU 3, Cal State Fullerton 2
Game 2	May 16, 2009	LSU 10, Arizona State 2 (5 Innings)
Game 3	May 17, 2009	Arizona State 6, LSU 4
Game 4	May 17, 2009	Arizona State 5, LSU 0

2010 • NCAA BATON ROUGE REGIONAL • HOST: LSU

Game 1	May 21, 2010	LSU 3, McNeese State 0
Game 2	May 22, 2010	Louisiana-Lafayette 1, LSU 0
Game 3	May 22, 2010	Texas A&M 1, LSU 0

2011 • NCAA COLLEGE STATION REGIONAL • HOST: TEXAS A&M

Game 1	May 20, 2011	Syracuse 3, LSU 0 (11 Innings)
Game 2	May 21, 2011	LSU 10, Sacred Heart 0 (6 Innings)
Game 3	May 21, 2011	LSU 5, Syracuse 0
Game 4	May 22, 2011	Texas A&M 3, LSU 1 (9 Innings)

2012 • NCAA COLLEGE STATION REGIONAL • HOST: TEXAS A&M

Game 1	May 18, 2012	LSU 1, Texas State 0
Game 2	May 19, 2012	LSU 2, Texas A&M 0
Game 3	May 20, 2012	LSU 2, Texas A&M 1

NCAA COLUMBIA SUPER REGIONAL • HOST: MISSOURI

Game 1	May 26, 2012	LSU 6, Missouri 1
Game 2	May 27, 2012	Missouri 5, LSU 1 (12 Innings)
Game 3	May 27, 2012	LSU 3, Missouri 1

WCWS • OKLAHOMA CITY, OKLA.

Game 1	May 31, 2012	California 5, LSU 3
Game 2	June 2, 2012	LSU 1, South Florida 0
Game 3	June 2, 2012	Arizona State 6, LSU 0

2013 • NCAA BATON ROUGE REGIONAL • HOST: LSU

Game 1	May 17, 2013	LSU 3, Central Connecticut State 2
Game 2	May 18, 2013	Louisiana-Lafayette 3, LSU 0
Game 3	May 18, 2013	LSU 10, Central Connecticut St. 0 (5 Innings)
Game 4	May 19, 2013	Louisiana-Lafayette 1, LSU 0



BATTING • INDIVIDUAL**AT-BATS**

6 7 times, most recently by...

6	Stephanie Hill	UL-Lafayette	05/20/06
6	Leslie Klein	UL-Lafayette	05/20/06
6	Killian Roessner	UL-Lafayette	05/20/06

RUNS SCORED

3	Bianka Bell	C. Connecticut St.	05/18/13
3	Andrea Smith	Stanford	05/19/07

HITS

4	Leslie Klein	Illinois	05/23/04
4	Tara Asbill	Long Beach St.	05/16/98

DOUBLES

2	Ashlee Ducote	Southern	05/20/99
2	Jodi Otten	Long Beach St.	05/16/98

TRIPLES

1 7 times, most recently by...

1	Cassie Trosclair	Missouri	05/26/12
1	Ashley Langoni	Syracuse	05/21/11

HOME RUNS

2	Ashley Langoni	Arizona State	05/17/09
2	Rachel Mitchell	Stanford	05/19/07
2	Alicia Owen	Hawai'i	05/15/03
2	Blair Smith	Hawai'i	05/15/03

RUNS BATTED IN

5	Rachel Mitchell	Stanford	05/19/07
---	-----------------	----------	----------

WALKS

2 12 times, most recently by...

2	Simone Heyward	UL-Lafayette	05/19/13
2	Ashley Applegate	Missouri	05/26/12
2	Simone Heyward	Missouri	05/26/12

HIT-BY-PITCHES

2	Anissa Young	Texas A&M	05/22/11
2	Shannon Stein	Stanford	05/19/07

STOLEN BASES

4	Cassie Trosclair	Sacred Heart	05/21/11
---	------------------	--------------	----------

BATTING • TEAM**AT-BATS**

48	Louisiana-Lafayette	05/20/06
48	Michigan	05/27/04

RUNS SCORED

13	Southern	05/20/99
----	----------	----------

HITS

16	Louisiana-Lafayette	05/20/06
----	---------------------	----------

DOUBLES

4	Long Beach State	05/16/98
---	------------------	----------

TRIPLES

1 7 times, most recently by...

1	Missouri	05/26/12
1	Syracuse	05/21/11

HOME RUNS

5	Stanford	05/19/07
5	Hawaii	05/15/03

RUNS BATTED IN

11	Stanford	05/19/07
----	----------	----------

WALKS

7	Missouri	05/26/12
---	----------	----------

HIT-BY-PITCHES

2 11 times, most recently by...

2	South Florida	06/02/12
2	Missouri	05/26/12
2	Texas A&M	05/19/12

STOLEN BASES

7	Sacred Heart	05/21/11
---	--------------	----------

PITCHING • INDIVIDUAL**INNINGS PITCHED**

13.0	Kristin Schmidt	Michigan	05/27/04
13.0	Britni Sneed	Oklahoma	05/26/01

STRIKEOUTS

19	Britni Sneed	Oklahoma	05/26/01
18	Rachele Fico	Syracuse	05/20/11
17	Brittany Mack	Missouri	05/27/12

FEWEST RUNS ALLOWED [MIN 7 IP]

0 10 times, most recently by...

0	Brittany Mack	South Florida	06/02/12
0	Rachele Fico	Texas A&M	05/19/12
0	Rachele Fico	Texas State	05/18/12

FEWEST ER ALLOWED [MIN 7 IP]

0 14 times, most recently by...

0	Brittany Mack	South Florida	06/02/12
0	Rachele Fico	Texas A&M	05/19/12
0	Rachele Fico	Texas State	05/18/12

MOST RUNS ALLOWED

9	Sarah KnifeChief	Washington	05/16/98
---	------------------	------------	----------

MOST EARNED RUNS ALLOWED

8	Sarah KnifeChief	Washington	05/16/98
---	------------------	------------	----------

FEWEST HITS ALLOWED [MIN 7 IP]

1	Ashley Lewis	Penn State	05/18/01
---	--------------	------------	----------

MOST HITS ALLOWED

9	Emily Turner	Arizona	05/26/06
9	Kristin Schmidt	Hawai'i	05/15/03
9	Sarah KnifeChief	Washington	05/16/98

PITCHING • INDIVIDUAL**INNINGS PITCHED**

13.0	Michigan	05/27/04
13.0	Oklahoma	05/26/01
13.0	Southern Miss	05/20/00

STRIKEOUTS

19	Oklahoma	05/26/01
----	----------	----------

FEWEST RUNS ALLOWED

0 17 times, most recently by...

0	Central Connecticut State	05/18/13
0	South Florida	06/02/12
0	Texas A&M	05/19/12

MOST RUNS ALLOWED

14	Arizona	05/27/06
----	---------	----------

MOST EARNED RUNS ALLOWED

10	Arizona	05/27/06
----	---------	----------

FEWEST HITS ALLOWED [MIN 7 IP]

1	Penn State	05/18/01
---	------------	----------

MOST HITS ALLOWED

18	Arizona	05/27/06
----	---------	----------

FIELDING • INDIVIDUAL**PUTOUTS**

19	Jennifer Schuelke	Oklahoma	05/26/01
----	-------------------	----------	----------

ASSISTS

6 6 times, most recently by...

6	Allison Falcon	Arizona State	06/02/12
6	Tammy Wray	Missouri	05/27/12
6	Tammy Wray	Texas A&M	05/19/12

ERRORS

4	Andrea Smith	Arizona	05/26/06
4	Andrea Smith	UL-Lafayette	05/20/06

FIELDING • TEAM**PUTOUTS**

39	Michigan	05/27/04
39	Oklahoma	05/26/01
39	Southern Miss	05/20/00

ASSISTS

18	Iowa	05/26/01
----	------	----------

ERRORS

4	Missouri	05/27/12
4	Arizona	05/26/06
4	Louisiana-Lafayette	05/20/06

DOUBLE PLAYS

2	Arizona State	05/19/02
2	Stanford	05/24/01

NCAA TOURNAMENT WINS**TEAM WINS (WCWS TRIPS)**

Alabama	67 (8)
Tennessee	55 (6)
Florida	49 (5)
LSU	46 (3)
Georgia	46 (2)
Texas A&M	35 (2)
Missouri	34 (3)
South Carolina	20 (1)
Kentucky	11 (0)
Mississippi State	10 (0)
Auburn	6 (0)
Arkansas	7 (0)
Ole Miss	0 (0)

Since 1997 when the SEC adopted softball.



SEC TOURNAMENT

Appearances: 17 (1997, 1998, 1999, 2000, 2001, 2002, 2003, 2004, 2005, 2006, 2007, 2008, 2009, 2010, 2011, 2012, 2013)
All-Time Record: 36-17 (.679) • **Best Finish:** Champions (1999 - Pictured Page 78, 2001, 2002, 2004, 2007 - Pictured Above)

1997 • COLUMBUS, GA.

Game 1	May 9, 1997	Auburn 4, LSU 2
Game 2	May 10, 1997	LSU 4, Alabama 2
Game 3	May 10, 1997	Florida 4, LSU 3

1998 • COLUMBUS, GA.

Game 1	May 8, 1998	LSU 2, Arkansas 1
Game 2	May 9, 1998	Alabama 5, LSU 3 (10 Innings)
Game 3	May 9, 1998	LSU 8, Tennessee 1
Game 4	May 9, 1998	LSU 8, Alabama 4
Game 5	May 10, 1998	Alabama 8, LSU 1

1999 • COLUMBUS, GA. • CHAMPIONS

Game 1	May 13, 1999	LSU 8, Georgia 0 (6 Innings)
Game 2	May 14, 1999	LSU 10, Arkansas 0 (5 Innings)
Game 3	May 15, 1999	LSU 2, Mississippi State 0 (9 Innings)
Final	May 16, 1999	LSU 4, Arkansas 3 (10 Innings)

2000 • COLUMBUS, GA.

Game 1	May 11, 2000	LSU 8, Auburn 0 (5 Innings)
Game 2	May 12, 2000	LSU 2, Arkansas 0
Game 3	May 13, 2000	LSU 5, Alabama 2
Final	May 14, 2000	South Carolina 1, LSU 0 (8 Innings)

2001 • CHATTANOOGA, TENN. • CHAMPIONS

Game 1	May 10, 2001	LSU 6, Auburn 0
Game 2	May 11, 2001	LSU 2, Mississippi State 1
Game 3	May 12, 2001	LSU 4, Auburn 1
Final	May 13, 2001	LSU 1, South Carolina 0

2002 • CHATTANOOGA, TENN. • CHAMPIONS

Game 1	May 9, 2002	LSU 5, Florida 0
Game 2	May 10, 2002	LSU 2, Georgia 1
Game 3	May 11, 2002	LSU 6, Alabama 2
Final	May 12, 2002	LSU 1, Georgia 0

2003 • PLANT CITY, FLA.

Game 1	May 8, 2003	LSU 1, Tennessee 0 (9 Innings)
Game 2	May 9, 2003	Alabama 3, LSU 1
Game 3	May 10, 2003	LSU 5, South Carolina 1
Game 4	May 10, 2003	LSU 1, Florida 0
Game 5	May 11, 2003	LSU 3, Florida 1
Final	May 11, 2003	Alabama 3, LSU 1

2004 • TUSCALOOSA, ALA. • CHAMPIONS

Game 1	May 13, 2004	LSU 2, South Carolina 0
Game 2	May 14, 2004	LSU 2, Alabama 1
Game 3	May 15, 2004	Auburn 2, LSU 0
Game 4	May 16, 2004	LSU 1, Auburn 0
Final	May 16, 2004	LSU 4, Georgia 1

2005 • GAINESVILLE, FLA.

Game 1	May 12, 2005	Georgia 2, LSU 1
Game 2	May 13, 2005	LSU 9, Florida 1 (6 Innings)
Game 3	May 14, 2005	Auburn 4, LSU 3

2006 • ATHENS, GA.

Game 1	May 11, 2006	LSU 4, Auburn 1
Game 2	May 12, 2006	LSU 5, Georgia 0
Final	May 13, 2006	Tennessee 3, LSU 0

SEC TOURNAMENT SHUTOUTS: (16)

PITCHER(S)	OPPONENT	DATE
Britni Sneed	vs. Georgia (6 IP)	05/13/99
Ashley Lewis and Julie Stashko	vs. Arkansas (5 IP)	05/14/99
Britni Sneed and Ashley Lewis	vs. Mississippi State (9 IP)	05/15/99
Britni Sneed	vs. Auburn (5 IP)	05/11/00
Ashley Lewis	vs. Arkansas	05/12/00
Britni Sneed and Sarah Meadors	vs. Auburn	05/10/01
Britni Sneed	vs. South Carolina	05/13/02
Britni Sneed and Kristin Schmidt	vs. Florida	05/09/02
Britni Sneed	vs. Georgia	05/12/02
Kristin Schmidt	vs. Tennessee (9 IP)	05/08/03
Kristin Schmidt	vs. Florida	05/10/03
Kristin Schmidt	vs. South Carolina	05/13/04
Kristin Schmidt	vs. Auburn	05/16/04
Emily Turner	at Georgia	05/12/06
Emily Turner and Dani Hofer	vs. Florida (9 IP)	05/12/07
Cody Trahan	Auburn	05/08/08

SEC TOURNAMENT WINS

TEAM	WINS (TOURNAMENT TITLES)
LSU	36 (5)
Alabama	33 (5)
Florida	23 (3)
Tennessee	22 (2)
South Carolina	16 (2)
Georgia	16 (0)
Auburn	11 (0)
Mississippi State	11 (0)
Arkansas	9 (0)
Missouri	2 (0)
Kentucky	1 (0)
Ole Miss	0 (0)
Texas A&M	0 (0)

TOTAL SHUTOUTS

PITCHER	SHUTOUTS (COMPLETE GAME/SHARED)
Britni Sneed	7 (4/3)
Kristin Schmidt	5 (4/1)
Ashley Lewis	3 (1/2)
Emily Turner	2 (1/1)
Dani Hofer	1 (0/1)
Sarah Meadors	1 (0/1)
Cody Trahan	1 (1/0)
Julie Stashko	1 (0/1)

2007 • AUBURN, ALA. • CHAMPIONS

Game 1	May 10, 2007	LSU 2, South Carolina 1 (10 Innings)
Game 2	May 11, 2007	LSU 4, Alabama 1
Final	May 12, 2007	LSU 1, Florida 0 (9 Innings)

2008 • BATON ROUGE, LA.

Game 1	May 8, 2008	LSU 4, Auburn 0
Game 2	May 9, 2008	Alabama 7, LSU 4

2009 • KNOXVILLE, TENN.

Game 1	May 7, 2009	Tennessee 6, LSU 5
--------	-------------	--------------------

2010 • FAYETTEVILLE, ARK.

Game 1	May 13, 2010	LSU 2, Kentucky 1
Game 2	May 14, 2010	LSU 9, Florida 1
Final	May 15, 2010	Alabama 5, LSU 4

2011 • OXFORD, MISS.

Game 1	May 12, 2011	Georgia 9, LSU 0
--------	--------------	------------------

2012 • TUSCALOOSA, ALA.

Game 1	May 10, 2012	Florida 1, LSU 0
--------	--------------	------------------

2013 • LEXINGTON, KY.

Game 1	May 19, 2013	Georgia 7, LSU 0
--------	--------------	------------------





STEPHANIE HILL

BATTING • INDIVIDUAL**AT-BATS**

5	4 times, most recently by...	
5	Kirsten Shortridge	Florida 05/14/10

RUNS SCORED

3	Ashley Langoni	Florida 05/14/10
3	Jodi Otten	Tennessee 05/09/98

HITS

4	Jodi Otten	Tennessee 05/09/98
---	------------	--------------------

DOUBLES

2	Rachel Mitchell	South Carolina 05/10/07
---	-----------------	-------------------------

TRIPLES

2	Dee Douglas	Georgia 05/13/99
---	-------------	------------------

HOME RUNS

1	24 times, most recently by...	
1	Morgan Russell	Florida 05/14/10
1	Kirsten Shortridge	Florida 05/14/10

RUNS BATTED IN

4	Stephanie Hill	Florida 05/13/05
4	Stephanie Hill	Georgia 05/16/04
4	Trena Peel	Arkansas 05/14/99

WALKS

2	15 times, most recently by...	
2	Juliana Santos	Florida 05/10/12

HIT-BY-PITCHES

2	3 times, most recently by...	
2	Anissa Young	Alabama 05/15/10

STOLEN BASES

2	Stephanie Hastings	Auburn 05/11/00
2	Dee Douglas	Auburn 05/11/00

BATTING • TEAM**AT-BATS**

36	Arkansas	05/16/99
----	----------	----------

RUNS SCORED

10	Arkansas	05/14/99
----	----------	----------

HITS

13	Auburn	05/11/00
----	--------	----------

DOUBLES

4	4 times, most recently by...	
4	South Carolina	05/10/07

TRIPLES

2	Georgia	05/10/02
2	Georgia	05/13/99

HOME RUNS

2	Florida	05/14/10
2	Alabama	05/09/98
2	Florida	05/10/97

RUNS BATTED IN

8	Auburn	05/11/00
8	Tennessee	05/09/98

WALKS

8	Auburn	05/08/08
---	--------	----------

HIT-BY-PITCHES

4	Alabama	05/09/08
---	---------	----------

STOLEN BASES

4	Auburn	05/11/00
---	--------	----------

PITCHING • INDIVIDUAL**INNINGS PITCHED**

10.0	Dani Hofer	South Carolina 05/10/07
10.0	Ashley Lewis	Arkansas 05/16/99
10.0	Brandi Landry	Alabama 05/09/98

STRIKEOUTS

14	Kristin Schmidt	South Carolina 05/13/04
14	Britni Sneed	Georgia 05/12/02

FEWEST RUNS ALLOWED (MIN 7 IP)

0	9 times, most recently by...	
0	Cody Trahan	Auburn 05/08/08

FEWEST ER ALLOWED (MIN 7 IP)

0	12 times, most recently by...	
0	Cody Trahan	Auburn 05/08/08

MOST RUNS ALLOWED

6	Brittany Mack	Georgia 05/12/11
6	Cody Trahan	Tennessee 05/07/09

MOST EARNED RUNS ALLOWED

6	Brittany Mack	Georgia 05/12/11
---	---------------	------------------

FEWEST HITS ALLOWED (MIN 7 IP)

1	Kristin Schmidt	Florida 05/10/03
---	-----------------	------------------

MOST HITS ALLOWED

12	Brandi Landry	Alabama 05/09/98
----	---------------	------------------

PITCHING • TEAM**INNINGS PITCHED**

10.0	South Carolina	05/10/07
10.0	Arkansas	05/16/99
10.0	Alabama	5/09/98

STRIKEOUTS

14	Florida	05/12/07
14	South Carolina	5/13/04
14	Georgia	05/12/02

FEWEST RUNS ALLOWED

0	16 times, most recently by...	
0	Auburn	05/08/08
0	Florida	05/12/07

MOST EARNED RUNS ALLOWED

8	Alabama	5/10/98
---	---------	---------

FEWEST HITS ALLOWED (MIN 7 IP)

1	Florida	05/10/03
---	---------	----------

MOST HITS ALLOWED

12	Alabama	05/10/98
12	Alabama	05/09/98

FIELDING • INDIVIDUAL**PUTOUTS**

16	Shaunte' Fremin	Arkansas 05/16/99
----	-----------------	-------------------

ASSISTS

8	Tara Asbill	South Carolina 05/14/00
---	-------------	-------------------------

ERRORS

2	6 times, most recently by...	
2	Jazz Jackson	Tennessee 05/07/09

FIELDING • TEAM**PUTOUTS**

30	South Carolina	05/10/07
30	Arkansas	05/16/99
30	Alabama	05/09/98

ASSISTS

15	Arkansas	05/12/00
----	----------	----------

ERRORS

4	Tennessee	05/07/09
4	South Carolina	05/14/00
4	Auburn	05/09/97

DOUBLE PLAYS

3	South Carolina	05/10/03
---	----------------	----------

A

Adler, Amanda	1997
Alcaraz, Rikki	2012-2013
ANDREWS, A.J.	2012-2013
Applegate, Ashley	2008-2009-2010-2011(RS)-2012
Asbill, Tara	1997-1998-1999-2000

B

Baker, Dawn	1997
Barron, Leslie	2002
Beaumont, Dorinda	1979-1980-1981-1982
BELL, BIANKA	2013
Berthelot, Kim	1980
Bezner, Janet	1979
BLADES, JACEE	2011-2012-2013
Bolger, Sandy	1980
BOULET, ALEX	2011-2012-2013
Braggins, Jessica	2002
Breaux, Charm	1979-1980
Britt, Genia	1981-1982
Brooks, Amber	2004

C

Capello, Lauren	2009-2010
Castle, Lauren	2004-2005-2006
Clark, Jessica	1997
Chamberlain, Lauren	1981-1982
Cobb, Sharon	1981-1982
Connor, Christy	2001-2002-2003
Crawford, Jill	1998, 2001
Cubic, Dana	1997
CZECHNER, ASHLEY	2013

D

Danos, Leigh Ann	2002-2003-2004
Delahoussaye, Lauren	2003-2004-2005-2006
Deslattes, Janell	1999-2000
Douglas, Dee	1998-1999-2000-2001
Ducote, Ashlee	1997-1998-1999-2000
Duhon, Quinlan	2005-2006-2007-2008

F

Faile, Casey	2008-2009-2010
FALCON, ALAYNA	2013
FALCON, ALLISON	2010-2011(RS)-2012-2013
Fico, Rachele	2010-2011-2012-2013
Fisher, Fallon	2006
Fitzgerald, Sara	2001-2002-2003-2004
Fremin, Shaunte'	1997-1998-1999-2000

G

Garcia, Tiffany	2005-2006-2007-2008
Greer, Bridgette	1979
Guest, Debbie	1981-1982
Guillory, Katie	2009-2010-2011-2012(RS)-2013
Guffey, Starla	2008

H

Hamilton, Katie	2009
Harris, Camille	2003-2004-2005-2006
Hastings, Stephanie	1998-1999-2000-2001
Henderson, Dee Dee	2005-2006-2007-2008
HEYWARD, SIMONE	2011-2012-2013
Hill, Stephanie	2003-2004-2005-2006
Hobbs, Kristen	2004-2005-2006-2007

Hofer, Dani	2006-2007-2008-2009
Hollier, Courtney	2009-2010
Hollis, Tayl'r	2007-2008
Hope, Lindsey	2007
Houston, Lauren	2010-2011-2012-2013
Howard, Lindsey	2002
Hughes, LaDonia	2003-2003

J

Jackson, Jazz	2007-2008-2009
Janzen, April	1998-1999-2001-2002
Johnson, Erin	2001-2002
Jolly, Megan	2005-2006

K

Klein, Leslie	2003(RS)-2004-2005-2006-2007
KIOSS, KELLSI	2013
KnifeChief, Sarah	1997-1998
Kuhn, Ashleigh	2011(RS)-2012

L

Landry, Brandi	1997-1998
Landry, Mona	1979
Langoni, Ashley	2009-2010-2011-2012
Levesque, Kelly	2001
Lewis, Ashley	1999-2000-2001
Lynam, Tessa	2002-2003

M

Mack, Brittany	2009-2010-2011-2012
Mashburn, Kelly	1997-1998
Massey, Sherrie	1980-1981-1982
Matte, Jill	1997
Meadors, Sarah	2001-2002
MCCASLAND, KAILEY	2012-2013
Mikulik, Kassi	2004
Mitchell, Rachel	2007-2008-2009-2010
Moore, Carol Lee	1979-1981-1982
Mount, Sophia	1998-1999
Mouse, Jessica	2008-2009-2010-2011(RS)
Myers, Tammy	1980

N

Neumeier, Peggy	1981-1982
Newton, Stacey	1997-1998-1999-2000

O

Otten, Jodi	1997-1998
Owen, Alicia	2003

P

Patterson, Meghan	2011-2012-2013
Peel, Trena	1999-2000-2001-2002
Perry, Aleshia	2001-2002
Perry, Taryn	1997-1998-1999-2000
Perry, Tyra	1997-1998
Pineda, Cindy	1997
Pizer, Heidi	2010-2011-2012
Poole, Melissa	1998
Price, Lindsay	2010

R

Reeves, Jennie	2000-2001-2002-2003
Reeves, Terri	1979-1980-1981-1982

Richards, Sybil	1980-1981-1982
Robin, Heidi	2005-2006
Roessner, Killian	2005-2006-2007-2008
Russell, Morgan	2009-2010-2011-2012

S

Santos, Juliana	2009-2010-2011-2012
Schmidt, Kristin	2002-2003-2004
Schuelke, Jennifer	1998-1999-2000-2001
Shaw, Tiffany	2008-2009-2010-2011
Shipp, Renee	1979-1980-1981-1982
Shortridge, Kirsten	2009-2010
SIMMONS, SANDRA	2013
Sluss, Erika	2005-2006-2007-2008
Smith, Andrea	2005-2006-2007
Smith, Blair	2002-2003
SMITH, HAILEY	2013
Sneed, Britni	1999-2000-2001-2002
Soileau, Shelly	1981-1982
Soto, Vanessa	2005-2006-2007
Stashko, Julie	1997-1998-1999-2000
Steege, Megann	2000-2001-2002-2003
Stein, Shannon	2006-2007-2008
SUPAK, DYLAN	2012-2013

T

Taylor, Karen	1979
Trahan, Cody	2007-2008-2009-2010
Traina, Kim	1997-1998
Trosclair, Cassie	2010(RS)-2011-2012
Turner, Emily	2004-2005-2006-2007

U

Uhle, Lauren	2004-2005
--------------	-----------

V

Victoriano, Jackie	2010
Vermeulen, Tammy	2012

W

Ward, Trisha	1998
White, Leah	1979-1980
Whitlock, Cathy	1997
Wiese, Julie	2001-2002-2003-2004
Wilkinson, Nicole	1997
WRAY, TAMMY	2011-2012-2013
Wynn, Sharon	1980

Y

Young, Anissa	2009-2010-2011
---------------	----------------

Z

Ziober, Auburne	1998-1999-2000-2001
Zulli, Sandra	1979-1980-1981-1982

00

Langoni, Ashley	2009-2010-2011-2012
Duhon, Quinlan	2005-2006-2007-2008
Mikulik, Kassi	2004
Steege, Megann	2000-2001-2002-2003

1

Alcaraz, Rikki	2012-2013
Shaw, Tiffany	2008-2009-2010-2011
Turner, Emily	2004-2005-2006-2007
Lynam, Tessa	2002-2003
Douglas, Dee	1998-1999-2000-2001
Baker, Dawn	1997

2

Santos, Juliana	2009-2010-2011-2012
Garcia, Tiffany	2005-2006-2007-2008

3

SIMMONS, SANDRA	2013
Trosclair, Cassie	2010(RS)-2011-2012
Mouse, Jessica	2008-2009
Hope, Lindsey	2007
Hill, Stephanie	2004-2005-2006
Owen, Alicia	2003
Perry, Aleshia	2001-2002
Perry, Taryn	1997-1998-1999-2000

4

Russell, Morgan	2009-2010-2011-2012
Roessner, Killian	2005-2006-2007-2008
Brooks, Amber	2004
Levesque, Kelly	2001

5

Victoriano, Jackie	2010
Hofer, Dani	2006-2007-2008-2009
Lewis, Ashley	1999-2000-2001
Traina, Kim	1997-1998

6

ANDREWS, A.J.	2012-2013
Klein, Leslie	2004-2005-2006-2007
Howard, Lindsey	2002
Ziober, Auburne	1998-1999-2000-2001
Pineda, Cindy	1997

7

Sneed, Britni	1999-2000-2001-2002
---------------	---------------------

8

Schmidt, Kristin	2002-2003-2004
Hastings, Stephanie	1998-1999-2000-2001
Adler, Amanda	1997

9

BOULET, ALEX	2011-2012-2013
Price, Lindsay	2010
Jackson, Jazz	2007-2008-2009
Delahoussaye, Lauren	2003-2004-2005-2006
Reeves, Jennie	2000-2001-2002-2003
Landry, Brandi	1997-1998

10

Applegate, Ashley	2008-2009-2010-2011(RS)-2012
Hobbs, Kristen	2004-2005-2006-2007
Barron, Leslie	2002
Ducote, Ashlee	1997-1998-1999-2000

11

SUPAK, DYLAN	2012-2013
Mouse, Jessica	2010-2011(RS)
Fremiin, Shaunte'	1997-1998-1999-2000

12

Pizer, Heidi	2010-2011-2012
Hamilton, Katie	2009
Guffey, Starla	2008
Harris, Camille	2003-2004-2005-2006
Meadors, Sarah	2001-2002
Ward, Trisha	1998
Whitlock, Cathy	1997

13

Guillory, Katie	2009-2010-2011-2012(RS)-2013
Stein, Shannon	2006-2007-2008
Danos, Leigh Ann	2002-2003-2004
Perry, Tyra	1997-1998

14

Shortridge, Kirsten	2009-2010
Hollis, Tayl'r	2007-2008
Robin, Heidi	2005-2006
Fitzgerald, Sara	2001-2002-2003-2004
Asbill, Tara	1997-1998-1999-2000

15

Newton, Stacey	1997-1998-1999-2000
----------------	---------------------

16

Houston, Lauren	2010-2011-2012-2013
Crawford, Jill	1998, 2001
Deslattes, Janell	1999-2000

17

Capello, Lauren	2009-2010
Sluss, Erika	2005-2006-2007-2008
Connor, Christy	2001-2002-2003
Mount, Sophia	1998-1999
Cubic, Dana	1997

18

WRAY, TAMMY	2011-2012-2013
Mashburn, Kelly	1997-1998

19

Young, Anissa	2009-2010-2011
Fisher, Fallon	2006
Uhle, Lauren	2004-2005
Klein, Leslie	2003(RS)
Janzen, April	1998-1999-2001-2002
Matte, Jill	1997

20

Patterson, Meghan	2011-2012-2013
-------------------	----------------

21

SMITH, HAILEY	2013
Faile, Casey	2008-2009-2010
Jolly, Megan	2005-2006
Wiese, Julie	2001-2002-2003-2004
KnifeChief, Sarah	1997-1998

22

Trahan, Cody	2007-2008-2009-2010
Schuelke, Jennifer	1998-1999-2000-2001
Clark, Jessica	1997

23

BLADES, JACEE	2011-2012-2013
Stashko, Julie	1997-1998-1999-2000

24

FALCON, ALAYNA	2013
Hollier, Courtney	2009-2010
Soto, Vanessa	2005-2006-2007
Braggins, Jessica	2002

25

HEYWARD, SIMONE	2011-2012-2013
------------------------	-----------------------

27

BELL, BIANKA	2013
Smith, Andrea	2005-2006-2007
Smith, Blair	2002-2003

28

Vermeulen, Tammy	2012
------------------	------

32

FALCON, ALLISON	2010-2011(RS)-2012-2013
------------------------	--------------------------------

33

MCCASLAND, KATLEY	2012-2013
--------------------------	------------------

37

Fico, Rachele	2010-2011-2012-2013
---------------	---------------------

39

Poole, Melissa	1998
Wilkinson, Nicole	1997

44

Mack, Brittany	2009-2010-2011-2012
Henderson, Dee Dee	2005-2006-2007-2008
Hughes, LaDonia	2003-2004
Peel, Trena	1999-2000-2001-2002
Otten, Jodi	1997-1998

47

Kuhn, Ashleigh	2011(RS)-2012
----------------	---------------

55

Mitchell, Rachel	2007-2008-2009-2010
Castle, Lauren	2004-2005-2006
Hill, Stephanie	2003
Johnson, Erin	2001-2002

77

KLOSS, KELLSI	2013
----------------------	-------------

99

CZECHNER, ASHLEY	2013
-------------------------	-------------

Current Players Listed in Bold



RACHELE FICO

BATTING

AT-BATS

6	21 times, most recently by...		
6	A.J. Andrews	Mississippi State	03/08/13
6	Bianka Bell	Mississippi State	03/08/13
6	Jacee Blades	Mississippi State	03/08/13
6	Allison Falcon	Mississippi State	03/08/13

RUNS SCORED

4	13, most recently by...		
4	Ashley Langoni	South Carolina	03/15/12
4	Ashley Langoni	Utah State	02/19/12
4	Simone Heyward	Louisiana Tech	02/11/11
4	Kirsten Shortridge	South Carolina	03/14/10

RUNS BATTED IN

7	Stephanie Hill	Nicholls State	04/01/04
7	Leslie Klein	Alcorn State	02/20/04

HITS

5	Juliana Santos	Arkansas	04/01/11
5	Lauren Castle	Mississippi State	03/31/05

DOUBLES

3	Tessa Lynam	Jackson State	02/28/03
3	Tyra Perry	Butler	03/11/98

TRIPLES

2	Nine times, most recently by...		
2	Leslie Klein	Alcorn State	02/20/04
2	Trena Peel	Southern Miss	04/18/02
2	Trena Peel	Texas Tech	02/15/02
2	Erin Johnson	Wisconsin	02/09/01



TARA ASBILL

HOME RUNS

2	28 times, most recently by...		
2	Tammy Wray	South Carolina	03/23/13
2	Bianka Bell	Georgia Southern	03/19/13
2	Anissa Young	Fordham	02/26/11

TOTAL BASES

13	Ashlee Ducote	South Carolina	04/14/00
----	---------------	----------------	----------

WALKS

4	Ashley Langoni	Penn State	02/11/12
4	Rachel Mitchell	Missouri State	02/16/07

INTENTIONAL WALKS

3	Stephanie Hill	Ole Miss	04/17/04
---	----------------	----------	----------

HIT-BY-PITCHES

3	Lauren Houston	Mississippi Valley St.	03/10/12
3	Anissa Young	Arizona	02/25/11

STOLEN BASES

4	Cassie Trosclair	Sacred Heart	05/21/11
4	Dee Dee Henderson	Texas-San Antonio	03/13/07

SACRIFICE FLIES

2	5 times, most recently by ...		
2	Juliana Santos	Mississippi State	04/29/11
2	Anissa Young	South Carolina	03/14/10

SACRIFICE HITS

3	Tara Asbill	Alabama	05/05/00
---	-------------	---------	----------

STRIKEOUTS

5	Ashley Lewis	Southern Miss	05/20/00
---	--------------	---------------	----------



DEE DEE HENDERSON

PITCHING

INNINGS PITCHED

15.0	Rachele Fico	Georgia	04/27/12
------	--------------	---------	----------

BATTERS FACED

62	Rachele Fico	Georgia	04/27/12
----	--------------	---------	----------

STRIKEOUTS

22	Rachele Fico	Mississippi State	03/08/13
----	--------------	-------------------	----------

STRIKEOUTS LOOKING

10	Kristin Schmidt	Ole Miss	04/18/03
----	-----------------	----------	----------

STRIKEOUTS (SEVEN-INNING GAME)

17	Britni Sneed	Florida	03/09/02
----	--------------	---------	----------

MOST RUNS ALLOWED

12	Tessa Lynam	Mississippi State	03/26/03
----	-------------	-------------------	----------

MOST EARNED RUNS ALLOWED

9	Ashley Czechner	Georgia	05/05/13
---	-----------------	---------	----------

MOST HITS ALLOWED

15	Tessa Lynam	Mississippi State	03/26/03
----	-------------	-------------------	----------

MOST WALKS ALLOWED

9	Dani Hofer	UL-Lafayette	05/18/08
---	------------	--------------	----------

MOST DOUBLES ALLOWED

6	Dani Hofer	Florida	03/29/08
---	------------	---------	----------

MOST TRIPLES ALLOWED

2	Rachele Fico	Florida State	04/03/13
2	Megan Jolly	Louisville	02/12/05
2	Brandi Landry	Alabama	03/09/97
2	Brandi Landry	Alabama	05/09/98

MOST HOME RUNS ALLOWED

4	Emily Turner	Fresno State	02/26/05
---	--------------	--------------	----------

MOST WILD PITCHES

3	Brittany Mack	Auburn	03/20/10
3	Brittany Mack	Texas A&M	02/14/09
3	Kristin Schmidt	Stephen F. Austin	02/09/03
3	Ashley Lewis	UL-Lafayette	03/16/99

FIELDING

PUTOUTS

23	Lauren Houston	Mississippi State	03/08/13
----	----------------	-------------------	----------

ASSISTS

8	Tammy Wray	Florida State	04/18/12
8	Tara Asbill	South Carolina	05/14/00

ERRORS

4	Andrea Smith	Arizona	05/26/06
4	Andrea Smith	UL-Lafayette	05/20/06
4	Tara Asbill	Alabama	05/03/97



JULIANA SANTOS

BATTING**AT-BATS**

48	Louisiana-Lafayette	05/20/06
48	Michigan	05/27/04
47	Mississippi State	03/08/13
44	Georgia	04/27/12
44	Oklahoma	05/26/01

RUNS SCORED

20	Grambling State	02/15/06
20	Nicholls State	04/01/04
20	Alcorn State	02/20/04
19	Four times	

HITS

21	Alcorn State	02/20/04
21	Jackson State	02/28/03
21	Boston College	03/03/00
19	Three times	

DOUBLES

8	Grambling State	02/15/06
7	Jackson State	02/28/03
7	Mississippi State	04/04/98
6	Three times	

TRIPLES

3	Alcorn State	02/20/04
3	Arkansas	04/22/03
2	32 times	

HOME RUNS

5	Stanford	05/19/07
5	Hawai'i	05/15/03
5	Auburn	04/27/03
5	Cal Poly	02/15/03
4	Seven times	

RUNS BATTED IN

20	Nicholls State	04/01/04
19	Texas Southern	02/20/06
19	Alcorn State	02/20/04
18	Grambling State	02/15/06
17	Jackson State	02/28/03

WALKS

11	Mississippi State	03/26/03
10	Memphis	02/11/07
10	Long Island	03/02/02
9	Five times	

TOTAL BASES

36	Alcorn State	02/20/04
32	Southern Miss	02/22/04
30	Cal Poly	02/15/03
30	Jackson State	02/28/03
29	Southern	04/17/07
29	Grambling State	02/15/06

HIT-BY-PITCHES

7	South Alabama	03/05/10
6	Mississippi State	04/11/10
5	Ole Miss	04/22/11
4	12 times	

STOLEN BASES

10	Nicholls State	02/16/08
9	Bucknell	03/21/98
8	Seven times	

SACRIFICE FLIES

3	Cal State Northridge	02/18/12
3	Texas Southern	02/22/06
3	Southeastern Louisiana	02/07/04

SACRIFICE HITS

4	Eight times, most recently against ...	
4	Central Connecticut State	05/17/13
4	Troy	02/25/07
4	Ole Miss	04/17/04
4	Georgia	04/16/99
4	Louisiana-Lafayette	03/16/99



BRITNI SNEED

STRIKEOUTS

21	Southern Miss	05/20/00
20	Washington	03/03/07
15	Georgia	04/27/12
15	Arizona State	05/25/07
15	California	02/24/01

RUNNERS LEFT ON-BASE

16	Ole Miss	04/17/04
15	Alabama	03/18/09
15	Troy	03/11/08
15	Louisiana-Lafayette	05/20/06
14	Tennessee	04/05/09

PITCHING**INNINGS PITCHED**

15.0	Georgia	04/27/12
14.0	Mississippi State	03/08/13
14.0	Alabama	04/08/11
13.0	Michigan	05/27/04
13.0	Oklahoma	05/26/01
13.0	Southern Miss	05/20/00

BATTERS FACED

62	Georgia	04/27/12
59	Alabama	04/08/11
54	Southern Miss	05/20/00
53	Missouri	05/27/12
50	Mississippi State	03/26/03
50	Oklahoma	05/26/01

STRIKEOUTS

22	Mississippi State	03/08/13
19	Oklahoma	05/26/01
18	Syracuse	05/20/11
17	Missouri	05/27/12
17	Ole Miss	04/18/03
17	Alabama	04/06/02
17	Florida	03/09/02
17	Northwestern State	05/16/02
17	Texas-San Antonio	03/12/00

STRIKEOUTS LOOKING

10	Ole Miss	04/18/03
9	Mississippi State	03/08/13
8	Syracuse	05/20/11
8	Southern Miss	02/24/07
8	Oklahoma	05/26/01

RUNS ALLOWED

14	California	02/19/12
14	Arizona	02/27/06
13	Four times	

EARNED RUNS ALLOWED

14	California	02/19/12
11	Three times	
10	Four times	

HITS ALLOWED

18	California	02/26/11
18	Arizona	02/27/06
17	Mississippi State	03/26/03
15	South Alabama	03/27/13
14	UCLA	02/17/02

WALKS ALLOWED

10	Louisiana-Lafayette	05/18/08
9	Mississippi State	04/30/11
9	Alabama	03/26/05
8	Eight times	

DOUBLES ALLOWED

6	Florida	03/29/08
5	Alabama	04/06/08
5	Ole Miss	03/29/97
4	11 times	

TRIPLES ALLOWED

2	Five times most recently against...	
2	Florida State	04/03/13
2	Auburn	04/23/05
2	Louisville	02/12/05

HOME RUNS ALLOWED

5	Florida	03/09/11
5	Arizona	02/10/01
4	Six times	

FIELDING**PUTOUTS**

45	Georgia	04/27/12
42	Mississippi State	03/08/13
42	Alabama	04/08/11
39	Michigan	05/27/04
39	Oklahoma	05/26/01
39	Southern Miss	05/20/00

ASSISTS

19	Alabama	04/08/11
19	Stetson	03/22/97
18	Iowa	05/26/01
17	Five times	

ERRORS

5	Five times most recently by...	
5	Oregon	03/01/13
5	Troy	03/09/12
5	California	02/26/11

DOUBLE PLAYS

3	Mississippi State	04/11/10
3	South Carolina	05/10/03
3	Ole Miss	04/01/00
2	24 times	



LESLIE KLEIN

BATTING**GAMES PLAYED**

72	Stephanie Hastings	2000
72	Stacey Newton	2000
72	Tara Asbill	1998
72	Jodi Otten	1998
72	Stacey Newton	1998

GAMES STARTED

72	Stephanie Hastings	2000
72	Tara Asbill	1998
71	Four with	

BATTING AVERAGE (MIN. 100 AT-BATS)

.431	Ashlee Ducote	2000
.426	Kirsten Shortridge	2009
.410	Kirsten Shortridge	2010
.396	Leslie Klein	2006
.395	Tara Asbill	1998

SLUGGING PERCENTAGE (MIN. 100 AT-BATS)

.716	Ashlee Ducote	2000
.663	Rachel Mitchell	2008
.662	Leslie Klein	2004
.653	Leslie Klein	2007
.633	Leslie Klein	2006

ON-BASE PCT. (MIN. 100 AT-BATS)

.526	Ashlee Ducote	2000
.497	Camille Harris	2005
.468	Kirsten Shortridge	2009
.465	Anissa Young	2011
.461	Lauren Castle	2006

AT-BATS

240	LaDonia Hughes	2004
231	Leslie Klein	2004
228	Sara Fitzgerald	2003
227	Tara Asbill	2000
227	Stephanie Hastings	2000

RUNS SCORED

65	Dee Douglas	1999
61	Stephanie Hastings	2001
59	Ashlee Ducote	2000
58	Tara Asbill	2000
57	Dee Douglas	2000

HITS

91	Ashlee Ducote	2000
89	Kirsten Shortridge	2010
85	Tara Asbill	1998
84	LaDonia Hughes	2004
82	Leslie Klein	2006
82	Leslie Klein	2004
82	Stephanie Hastings	2000

DOUBLES

22	Leslie Klein	2007
20	Ashlee Ducote	1999
19	Leslie Klein	2004
19	Tara Asbill	1998
18	Christy Connor	2002
18	Trena Peel	1999
18	Stephanie Hastings	1998

TRIPLES

14	Trena Peel	2002
9	Jodi Otten	1998
8	Ashlee Ducote	2000
8	Tara Asbill	1998
7	Four with	

HOME RUNS

14	Leslie Klein	2004
13	Stephanie Hill	2004
12	Bianka Bell	2013
12	Rachel Mitchell	2007
12	Julie Wiese	2001
12	Tara Asbill	2000

RUNS BATTED IN

63	Ashlee Ducote	2000
60	Leslie Klein	2007
58	Leslie Klein	2004
54	Stephanie Hill	2004
53	Leslie Klein	2006

TOTAL BASES

153	Leslie Klein	2004
151	Ashlee Ducote	2000
132	Leslie Klein	2007
132	Tara Asbill	1998
131	Leslie Klein	2006

WALKS

43	Ashley Langoni	2012
38	Ashlee Ducote	2000
37	Lauren Castle	2006
37	Julie Wiese	2002
33	Alicia Owen	2003

HIT-BY-PITCHES

26	Anissa Young	2011
21	Anissa Young	2010
20	Lauren Houston	2011
16	Camille Harris	2006
14	Camille Harris	2005

STOLEN BASES

45	Kirsten Shortridge	2010
45	Dee Douglas	1999
41	Dee Douglas	2000
35	Dee Dee Henderson	2008
35	Dee Douglas	1998

SACRIFICE HITS

18	Stephanie Hastings	2000
16	Aleshia Perry	2001
15	Stephanie Hastings	1998
12	Stephanie Hastings	1999
11	Three with	

SACRIFICE FLIES

7	Vanessa Soto	2006
6	Tara Asbill	1998
5	Five with most recently by ...	
5	Allison Falcon	2013
5	Ashley Langoni	2012

STRIKEOUTS

55	Julie Wiese	2001
52	Tammy Wray	2011
49	Tammy Wray	2013
44	Lauren Castle	2004
43	Anissa Young	2009

PITCHING**APPEARANCES**

53	Kristin Schmidt	2003
50	Kristin Schmidt	2004
49	Britni Sneed	2001
46	Britni Sneed	2002
42	Britni Sneed	2000

GAMES STARTED

45	Kristin Schmidt	2004
45	Kristin Schmidt	2003
41	Britni Sneed	2002
41	Britni Sneed	2001
36	Emily Turner	2006

COMPLETE GAMES

41	Kristin Schmidt	2004
39	Kristin Schmidt	2003
35	Britni Sneed	2002
32	Emily Turner	2006
31	Britni Sneed	2001



STEPHANIE HASTINGS

INNINGS PITCHED

317.2	Kristin Schmidt	2004
306.1	Kristin Schmidt	2003
281.0	Britni Sneed	2002
275.2	Britni Sneed	2001
239.1	Britni Sneed	2000

WINS

38	Kristin Schmidt	2004
36	Britni Sneed	2001
34	Kristin Schmidt	2003
34	Britni Sneed	2002
28	Emily Turner	2006

WIN-LOSS PERCENTAGE (MIN. 25 DECISIONS)

.888	Dani Hofer (24-3)	2007
.862	Ashley Lewis (25-4)	1999
.857	Britni Sneed (38-6)	2001
.844	Kristin Schmidt (38-7)	2004
.840	Sarah KnifeChief (21-4)	1997

SAVES

5	Rachele Fico	2010
4	Britni Sneed	2000
4	Britni Sneed	1999
4	Sarah KnifeChief	1998
3	Three with	

EARNED RUN AVERAGE (MIN. 100 IP)

0.66	Britni Sneed	2001
0.75	Britni Sneed	2002
0.84	Ashley Lewis	2000
0.93	Emily Turner	2006
0.99	Ashley Lewis	1999

OPPONENT BATTING AVG. (MIN. 100 IP)

.119	Britni Sneed	2001
.143	Britni Sneed	2002
.143	Ashley Lewis	2000
.152	Britni Sneed	2000
.160	Ashley Lewis	2001

SHUTOUTS

23	Britni Sneed	2002
16	Emily Turner	2006
16	Britni Sneed	2001
15	Kristin Schmidt	2003
14	Kristin Schmidt	2004

STRIKEOUTS

478	Britni Sneed	2002
410	Britni Sneed	2001
362	Kristin Schmidt	2004
345	Kristin Schmidt	2003
278	Britni Sneed	2000

STRIKEOUTS PER SEVEN INNINGS

11.91	Britni Sneed	2002
10.41	Britni Sneed	2001
10.02	Dani Hofer	2008
9.45	Dani Hofer	2007
8.86	Kristin Schmidt	2002

FEWEST RUNS ALLOWED (MIN. 100 IP)

31	Rachele Fico	2010
32	Kristin Schmidt	2002
32	Britni Sneed	2001
33	Cody Trahan	2010
37	Ashley Lewis	1999

FEWEST EARNED RUNS ALLOWED (MIN. 100 IP)

21	Ashley Lewis	2000
23	Kristin Schmidt	2002
24	Ashley Lewis	2001
24	Sarah KnifeChief	1997
24	Ashley Lewis	1999

MOST RUNS ALLOWED

93	Rachele Fico	2013
84	Kristin Schmidt	2003
80	Emily Turner	2005
77	Brittany Mack	2012
76	Kristin Schmidt	2004

**ASHLEY LEWIS****MOST EARNED RUNS ALLOWED**

75	Rachele Fico	2013
64	Emily Turner	2005
58	Kristin Schmidt	2004
55	Rachele Fico	2011
55	Kristin Schmidt	2003

FEWEST HITS ALLOWED (MIN. 100 IP)

73	Brittany Mack	2009
84	Ashley Lewis	2000
94	Ashley Lewis	2001
95	Cody Trahan	2010
99	Dani Hofer	2008

MOST HITS ALLOWED

245	Kristin Schmidt	2004
203	Kristin Schmidt	2003
166	Rachele Fico	2013
162	Emily Turner	2006
156	Brandi Landry	1998

FEWEST WALKS ALLOWED (MIN. 100 IP)

10	Ashley Lewis	2000
15	Brandi Landry	1998
24	Kristin Schmidt	2002
26	Cody Trahan	2010
28	Britni Sneed	1999

MOST WALKS ALLOWED

98	Rachele Fico	2013
83	Rachele Fico	2012
82	Dani Hofer	2008
77	Kristin Schmidt	2003
72	Emily Turner	2006

WALKS ALLOWED PER 7 INNINGS (MIN. 100 IP)

0.51	Brandi Landry	1997
0.58	Brandi Landry	1998
1.01	Kristin Schmidt	2004
1.05	Britni Sneed	2002
1.06	Kristin Schmidt	2002

FEWEST DOUBLES ALLOWED (MIN. 100 IP)

8	Cody Trahan	2010
9	Ashley Lewis	2001
9	Ashley Lewis	2000
12	Rachele Fico	2011
12	Sarah KnifeChief	1998

MOST DOUBLES ALLOWED

29	Kristin Schmidt	2003
28	Brandi Landry	1998
25	Sarah KnifeChief	1997
24	Britni Sneed	1999
23	Rachele Fico	2013

FEWEST TRIPLES ALLOWED (MIN. 100 IP)

0	Cody Trahan	2010
0	Dani Hofer	2007
0	Emily Turner	2007

0	Ashley Lewis	2001
0	Britni Sneed	2001

MOST TRIPLES ALLOWED

7	Brandi Landry	1998
5	Rachele Fico	2013
4	Rachele Fico	2012
4	Cody Trahan	2008
4	Emily Turner	2006
4	Megan Jolly	2005
4	Kristin Schmidt	2003
4	Sarah KnifeChief	1997

FEWEST HR ALLOWED (MIN. 100 IP)

0	Sarah KnifeChief	1997
1	Ashley Lewis	1999
2	Ashley Lewis	2000
3	Ashley Lewis	2001

MOST HOME RUNS ALLOWED

18	Emily Turner	2005
17	Kristin Schmidt	2003
16	Dani Hofer	2008
16	Rachele Fico	2011
16	Cody Trahan	2008
16	Kristin Schmidt	2004

FIELDING**PUTOUTS**

552	Jennie Reeves	2002
514	Shaunte' Fremin	1997
492	Killian Roessner	2006
461	Killian Roessner	2007
448	Killian Roessner	2008

ASSISTS

156	Tara Asbill	1998
152	Tara Asbill	1997
137	Tara Asbill	1999
133	Ashlee Ducote	1997
132	Julie Wiese	2003

ERRORS

29	Andrea Smith	2006
26	Lauren Delahoussaye	2004
24	Hailey Smith	2003
19	Tara Asbill	1998
17	Lauren Delahoussaye	2005
17	Tara Asbill	1997

FIELDING PERCENTAGE (MIN. 75 CHANCES)

1.000	Jacee Blades	2011
1.000	Leslie Klein	2006
1.000	Leigh Ann Danos	2002
1.000	Jennie Reeves	2001
1.000	Shaunte' Fremin	1999
1.000	Kelly Mashburn	1998



ASHLEE DUCOTE

BATTING

GAMES PLAYED

278	Stephanie Hastings	1998-2001
275	Dee Douglas	1998-2001
274	Trena Peel	1999-2002
270	Julie Wiese	2001-2004
267	Tara Asbill	1997-2000

GAMES STARTED

273	Stephanie Hastings	1998-2001
273	Trena Peel	1999-2002
270	Dee Douglas	1998-2001
268	Julie Wiese	2001-2004
267	Tara Asbill	1997-2000

BATTING AVERAGE (MIN. 250 AT-BATS)

.417	Kirsten Shortridge	2009-2010
.368	Ashlee Ducote	1997-2000
.364	Lauren Castle	2004-2006
.363	Leslie Klein	2004-2007
.356	Jodi Otten	1997-1998

SLUGGING PERCENTAGE (MIN. 250 AT-BATS)

.607	Leslie Klein	2004-2007
.585	Ashlee Ducote	1997-2000
.573	Rachel Mitchell	2007-2010
.545	Tyra Perry	1997-1998
.535	Jodi Otten	1997-1998

ON-BASE PERCENTAGE (MIN. 250 AT-BATS)

.453	Kirsten Shortridge	2009-2010
.439	Simone Heyward	2011-Current
.436	Rachel Mitchell	2007-2010
.430	Camille Harris	2003-2006
.430	Ashlee Ducote	1997-2000

AT-BATS

846	Dee Douglas	1998-2001
816	Stephanie Hastings	1998-2001
814	Tara Asbill	1997-2000
810	Trena Peel	1999-2002
769	Leslie Klein	2004-2007

RUNS SCORED

207	Dee Douglas	1998-2001
192	Tara Asbill	1997-2000
174	Leslie Klein	2004-2007
173	Stephanie Hastings	1998-2001
173	Trena Peel	1999-2002

HITS

290	Dee Douglas	1998-2001
288	Stephanie Hastings	1998-2001
279	Leslie Klein	2004-2007
279	Tara Asbill	1997-2000
270	Ashlee Ducote	1997-2000

DOUBLES

64	Leslie Klein	2004-2007
----	--------------	-----------

53	Stephanie Hastings	1998-2001
52	Rachel Mitchell	2007-2010
52	Ashlee Ducote	1997-2000
47	Tara Asbill	1997-2000
47	Vanessa Soto	2005-2007

TRIPLES

27	Trena Peel	1999-2002
20	Dee Douglas	1998-2001
19	Ashlee Ducote	1997-2000
16	Jodi Otten	1997-1998
14	Leslie Klein	2004-2007

HOME RUNS

33	Rachel Mitchell	2007-2010
32	Leslie Klein	2004-2007
31	Julie Wiese	2001-2004
30	Quinlan Duhon	2005-2008
29	Ashley Langoni	2009-2012

RUNS BATTED IN

192	Leslie Klein	2004-2007
174	Rachel Mitchell	2007-2010
174	Tara Asbill	1997-2000
167	Ashlee Ducote	1997-2000
144	Trena Peel	1999-2002

TOTAL BASES

467	Leslie Klein	2004-2007
431	Tara Asbill	1997-2000
429	Ashlee Ducote	1997-2000
425	Trena Peel	1999-2002
392	Rachel Mitchell	2007-2010

WALKS

122	Rachel Mitchell	2007-2010
115	Julie Wiese	2001-2004
110	Ashley Langoni	2009-2012
98	Camille Harris	2003-2006
77	Ashlee Ducote	1997-2000

HIT-BY-PITCHES

58	Anissa Young	2009-2011
46	Lauren Houston	2010-2013
35	Camille Harris	2003-2006
28	Trena Peel	1999-2002
29	Allison Falcon	2010-Current

STOLEN BASES

155	Dee Douglas	1998-2001
113	Dee Dee Henderson	2005-2008
79	Trena Peel	1999-2002
79	Tara Asbill	1997-2000
71	Kirsten Shortridge	2009-2010
71	Camille Harris	2003-2006

SACRIFICE HITS

51	Stephanie Hastings	1998-2001
28	Tara Asbill	1997-2000

27	April Janzen	1998-1999, 2001-2002
25	Stacey Newton	1997-2000
24	Jessica Mouse	2008-2010

SACRIFICE FLIES

15	Tara Asbill	1997-2000
14	Rachele Mitchell	2007-2010
13	Quinlan Duhon	2005-2008
11	Leslie Klein	2004-2007
10	Killian Roessner	2005-2008
10	Vanessa Soto	2005-2007

STRIKEOUTS

157	Julie Wiese	2001-2004
142	Trena Peel	1999-2002
133	Tammy Wray	2010-Current
112	Ashley Langoni	2009-2012
109	Camille Harris	2003-2006

PITCHING

APPEARANCES

175	Britni Sneed	1999-2002
149	Rachele Fico	2010-2013
140	Emily Turner	2004-2007
132	Kristin Schmidt	2002-2004
115	Brittany Mack	2009-2012

GAMES STARTED

143	Britni Sneed	1999-2002
123	Emily Turner	2004-2007
112	Kristin Schmidt	2002-2004
104	Rachele Fico	2010-2013
85	Brittany Mack	2009-2012

COMPLETE GAMES

106	Britni Sneed	1999-2002
95	Kristin Schmidt	2002-2004
92	Emily Turner	2004-2007
82	Rachele Fico	2010-2013
54	Dani Hofer	2006-2009

INNINGS PITCHED

976.1	Britni Sneed	1999-2002
782.0	Kristin Schmidt	2002-2004
778.1	Emily Turner	2004-2007
774.0	Rachele Fico	2010-2013
554.1	Brittany Mack	2009-2012

WIN-LOSS PERCENTAGE (MIN. 50 DECISIONS)

.829	Ashley Lewis (68-14)	1999-2001
.828	Britni Sneed (120-25)	1999-2002
.820	Sarah KnifeChief (41-9)	1997-1998
.787	Dani Hofer (59-16)	2006-2009
.774	Kristin Schmidt (89-26)	2002-2004

WINS

120	Britni Sneed	1999-2002
89	Kristin Schmidt	2002-2004
84	Emily Turner	2004-2007
78	Rachele Fico	2010-2013
68	Ashley Lewis	1999-2001

SAVES

12	Britni Sneed	1999-2002
8	Rachele Fico	2010-2013
7	Kristin Schmidt	2002-2004
4	Three with	

EARNED RUN AVERAGE (MIN. 250 IP)

0.89	Britni Sneed	1999-2002
0.95	Ashley Lewis	1999-2001
1.22	Kristin Schmidt	2002-2004
1.31	Sarah KnifeChief	1997-1998
1.37	Brandi Landry	1997-1998

OPPONENT BATTING AVERAGE (MIN. 250 IP)

.147	Britni Sneed	1999-2002
.157	Ashley Lewis	1999-2001
.179	Dani Hofer	2006-2009
.195	Rachele Fico	2010-2013
.196	Kristin Schmidt	2002-2004

SHUTOUTS

55	Britni Sneed	1999-2002
38	Emily Turner	2004-2007
37	Kristin Schmidt	2002-2004
32	Rachele Fico	2010-2013
20	Dani Hofer	2006-2009

STRIKEOUTS

1,370	Britni Sneed	1999-2002
907	Kristin Schmidt	2002-2004
797	Rachele Fico	2010-2013
778	Emily Turner	2004-2007
623	Dani Hofer	2006-2009

STRIKEOUTS PER 7 INNINGS (MIN. 250 IP)

9.82	Britni Sneed	1999-2002
9.19	Dani Hofer	2006-2009
8.12	Kristin Schmidt	2002-2004
7.60	Brittany Mack	2009-2012
7.21	Rachele Fico	2010-2013

FEWEST RUNS ALLOWED (MIN. 250 IP)

87	Brandi Landry	1997-1998
94	Sarah KnifeChief	1997-1998
99	Julie Stashko	1997-2000
124	Ashley Lewis	1999-2001
155	Britni Sneed	1999-2002

FEWEST EARNED RUNS ALLOWED (MIN. 250 IP)

59	Sarah KnifeChief	1997-1998
62	Brandi Landry	1997-1998
66	Julie Stashko	1997-2000
70	Ashley Lewis	1999-2001
120	Dani Hofer	2006-2009

MOST RUNS ALLOWED

242	Rachele Fico	2010-13
215	Brittany Mack	2009-2012
213	Emily Turner	2004-2007
192	Kristin Schmidt	2002-2004
164	Cody Trahan	2007-2010

MOST EARNED RUNS ALLOWED

193	Rachele Fico	2010-13
165	Emily Turner	2004-2007
155	Brittany Mack	2009-2012
136	Kristin Schmidt	2002-2004
133	Cody Trahan	2007-2010

FEWEST HITS ALLOWED (MIN. 250 IP)

235	Sarah KnifeChief	1997-1998
243	Julie Stashko	1997-2000
257	Brandi Landry	1997-1998
281	Ashley Lewis	1999-2001
304	Dani Hofer	2006-2009

MOST HITS ALLOWED

580	Emily Turner	2004-2007
553	Kristin Schmidt	2002-2004



EMILY TURNER

546	Rachele Fico	2010-2013
489	Britni Sneed	1999-2002
436	Brittany Mack	2009-2012

FEWEST WALKS ALLOWED (MIN. 250 IP)

25	Brandi Landry	1997-1998
38	Julie Stashko	1997-2000
66	Sarah KnifeChief	1997-1998
147	Kristin Schmidt	2002-2004

MOST WALKS ALLOWED

270	Rachele Fico	2010-2013
232	Brittany Mack	2009-2012
212	Emily Turner	2004-2007
186	Ashley Lewis	1999-2001
184	Britni Sneed	1999-2002

FEWEST BB ALLOWED PER 7 INNINGS (MIN. 250 IP)

0.55	Brandi Landry	1997-1998
0.97	Julie Stashko	1997-2000
1.32	Kristin Schmidt	2002-2004
1.32	Britni Sneed	1999-2002
1.45	Sarah KnifeChief	1997-1998

FEWEST DOUBLES ALLOWED (MIN. 250 IP)

31	Ashley Lewis	1999-2001
37	Sarah KnifeChief	1997-1998
38	Julie Stashko	1997-2000
45	Cody Trahan	2007-2010
46	Brittany Mack	2009-2012

MOST DOUBLES ALLOWED

74	Rachele Fico	2010-2013
73	Britni Sneed	1999-2002
71	Emily Turner	2004-2007
63	Kristin Schmidt	2002-2004

47	Dani Hofer	2006-2009
47	Brandi Landry	1997-1998

FEWEST TRIPLES ALLOWED (MIN. 250 IP)

3	Brittany Mack	2009-2012
3	Britni Sneed	1999-2002
3	Dani Hofer	2006-2009

MOST TRIPLES ALLOWED

11	Rachele Fico	2010-2013
10	Kristin Schmidt	2002-2004
9	Brandi Landry	1997-1998
7	Emily Turner	2004-2007
6	Cody Trahan	2007-2010

FEWEST HOME RUNS ALLOWED (MIN. 250 IP)

3	Sarah KnifeChief	1997-1998
6	Ashley Lewis	1999-2001
6	Brandi Landry	1997-1998
7	Julie Stashko	1997-2000
23	Brittany Mack	2009-2012

MOST HOME RUNS ALLOWED

48	Rachele Fico	2010-2013
45	Emily Turner	2004-2007
40	Dani Hofer	2006-2009
40	Kristin Schmidt	2002-2004
39	Cody Trahan	2007-2010

FIELDING**PUTOUS**

1,616	Shaunte' Fremin	1997-2000
1,512	Killian Roessner	2005-2008
1,193	Jennifer Schuelke	1998-2001
1,125	Jennie Reeves	2000-2003
1,012	Morgan Russell	2009-2012

ASSISTS

568	Tara Asbill	1997-2000
502	Ashlee Ducote	1997-2000
446	Julie Wiese	2001-2004
386	Stephanie Hastings	1998-2001
302	Jessica Mouse	2008-2010

ERRORS

67	Tara Asbill	1997-2000
58	Lauren Delahoussaye	2003-2006
53	Andrea Smith	2005-2007
43	Ashlee Ducote	1997-2000
42	Julie Wiese	2001-2004

FIELDING PERCENTAGE (MIN. 250 CHANCES)

.992	Kristen Hobbs	2004-2007
.992	Killian Roessner	2005-2008
.991	Sandra Simmons	2013-Current
.991	Jennie Reeves	2000-2003
.991	Leigh Ann Danos	2002-2004



KRISTIN SCHMIDT



JODI OTTEN

BATTING**GAMES PLAYED**

72	2000
72	1998
70	2001
69	2006
69	2004

BATTING AVERAGE

.334	1998
.310	2004
.310	2000
.304	2006
.304	2007

SLUGGING PERCENTAGE

.475	1998
.469	2007
.466	2004
.460	2006
.457	2008

ON-BASE PERCENTAGE

.380	2010
.380	2008
.380	2006
.379	2004
.378	2013

AT-BATS

1951	2000
1879	2004
1837	1998
1799	2001
1797	2007

RUNS SCORED

385	2004
377	1998
365	2000
353	2007
351	2001

HITS

613	1998
605	2000
583	2004
546	2007
529	2006

DOUBLES

113	1998
102	2007
102	2006
99	2003
89	1999

TRIPLES

33	1998
24	2002
22	2000
22	1999
21	1997

HOME RUNS

60	2004
58	2007
57	2008
52	2003
49	2006

RUNS BATTED IN

336	2004
321	1998
320	2000
314	2006
304	2007
304	2001

TOTAL BASES

875	2004
873	1998
842	2007
841	2000
800	2006

WALKS

222	2003
209	2012
204	2010
203	2008
200	2002

INTENTIONAL WALKS

13	2000
11	2002
9	2004
9	2003
9	1999

HIT-BY-PITCHES

86	2011
80	2010
60	2012
57	2013
47	2001

SACRIFICE HITS

64	1997
61	1999
56	2000
55	1998
52	2006

SACRIFICE FLIES

30	2006
27	1998
19	2000
18	2010
18	2008
18	2007

STOLEN BASES

142	2000
129	1998
125	2010
104	2001
102	1999

STOLEN BASE PERCENTAGE

.912 (125-137)	2010
.892 (99-111)	2008
.857 (72-84)	2005
.855 (94-110)	2007
.845 (87-103)	2013

STRIKEOUTS

311	2007
299	2012
284	2011
281	2003
280	2004
280	2001

STRIKEOUTS LOOKING

101	2011
100	2012
94	2004
92	2003
88	2001

PITCHING**MOST INNINGS PITCHED**

497.1	2000
472.0	2004
469.0	2001
466.0	2002
464.2	1998

BATTING LOWS

Fewest Games Played	53	2009
Lowest Batting Average	.220	2012
Lowest Slugging Percentage	.285	2012
Lowest On-Base Percentage	.329	1997
Fewest At-Bats	1397	2009
Fewest Runs Scored	208	2012
Fewest Hits	342	2012
Fewest Doubles	40	2011
Fewest Triples	5	2010, 2013
Fewest Home Runs	13	2012
Fewest Runs Batted In	175	2012
Fewest Total Bases	443	2012
Fewest Walks	74	1997
Fewest Hit-by-Pitch	22	2004
Fewest Sacrifice Hits	24	2009
Fewest Sacrifice Flies	9	2001, 2009 & 2011
Fewest Stolen Bases	46	2009
Lowest Stolen Base Percentage	.765	2011
Fewest Strikeouts	179	1997
Fewest Strikeouts Looking	50	1998

PITCHING HIGHS

Fewest Innings Pitched	351.2	2005
Fewest At-Bats Against	1298	2005
Highest ERA	2.51	2005
Highest Opponent Batting Average	.225	2009
Fewest Strikeouts	177	1997
Fewest Strikeouts Per 7 Innings	3.12	1997
Fewest Strikeouts Looking	41	1997
Most Walks	208	2008
Most Walks Per 7 Innings	3.51	2008
Most Intentional Walks	15	2008
Fewest Complete Games	25	2009
Fewest Shutouts	7	2009
Fewest Saves	1	2005
Most Runs Allowed	169	2009
Most Earned Runs Allowed	137	2008
Most Hits Allowed	385	2004
Most Doubles Allowed	59	1997
Most Triples Allowed	11	1998
Most Home Runs Allowed	43	2008
Most Wild Pitches	42	1999
Most Hit Batters	56	2012
Fewest No-Hitters	0	1997, 2004, 2005, 2008, 2010 & 2012

FIELDING LOWS

Lowest Fielding Percentage	.961	2004 & 2005
Fewest Chances	1493	2009
Fewest Putouts	1055	2005
Fewest Assists	344	2008
Most Errors	77	2004
Fewest Double Plays Turned	7	2006
Most Stolen Bases Against	65	2012
Fewest Caught Stealing	4	1997
Most Passed Balls	22	2000

MOST AT-BATS AGAINST

1761	2004
1715	2000
1705	1998
1673	2003
1653	2012

LOWEST EARNED RUN AVERAGE

0.85	2001
0.87	2002
1.11	2000
1.20	1999
1.22	2007

LOWEST OPPONENT AVERAGE

.140	2001
.159	2002
.159	2000
.176	2007
.186	1999

MOST STRIKEOUTS

696	2002
602	2001
552	2007
491	2006
490	2003

MOST STRIKEOUTS LOOKING

204	2002
197	2007
184	2004
179	2001
177	2003

MOST STRIKEOUTS PER 7 INNINGS

10.45	2002
8.99	2001
8.47	2011
8.42	2007
7.64	2008

FEWEST WALKS ALLOWED

54	1997
70	2002
76	1998
78	2004
103	1999

FEWEST WALKS PER 7 INNINGS

0.95	1997
1.05	2002
1.14	1998
1.16	2004
1.61	1999

FEWEST INTENTIONAL WALKS

0	1998
0	1997
1	2012
1	2011
1	2005

MOST COMPLETE GAMES

59	2004
56	2006
54	2003
51	2012
51	2002

MOST SHUTOUTS

35	2002
34	2001
31	2006
29	2000
27	2007

MOST SAVES

6	1999
5	2010
5	2000
5	1998
4	2006
4	2003

FEWEST RUNS ALLOWED

79	2002
84	2001
103	2007
104	2010
106	1999

FEWEST EARNED RUNS ALLOWED

57	2001
58	2002
76	1997
77	1999
79	2000

FEWEST HITS ALLOWED

225	2001
259	2002
272	2000
283	2005
285	2007

FEWEST DOUBLES ALLOWED

29	2001
33	2002
34	2007
34	2011
36	2010
36	2004

**TRENA PEEL****FEWEST TRIPLES ALLOWED**

0	2007
0	2001
1	2010
3	2011
4 [4x]	2000, 2004, 2006 & 2009

FEWEST HOME RUNS ALLOWED

4	1997
7	1999
12	1998
14	1999
18	2000

FEWEST WILD PITCHES

8	2013
9	2007
10	2004
11	1997
12	2006

FEWEST HIT BATTERS

14	1998
14	1997
17	2004
17	2002
18	1999

MOST NO-HITTERS

6	2002
6	2001
5	2003
4	2007
3	2006
3	1998

FIELDING**HIGHEST FIELDING PERCENTAGE**

.976	2010
.974	2008
.973	2011
.971	2002
.970	2007

MOST CHANCES

2136	2000
2087	1998
1972	2004
1955	1999
1950	2001

MOST PUTOUTS

1492	2000
1415	2004
1407	2001
1398	2002
1394	1998

MOST ASSISTS

619	1998
583	1997
573	2000
551	1999
480	2004

FEWEST ERRORS

41	2010
42	2008
45	2011
53	2002
56	2007

MOST DOUBLE PLAYS

31	1998
27	2000
23	2004
22	2010
19	2008
19	1999

FEWEST STOLEN BASES AGAINST

25	1998
27	2005
27	2006
28	1999
31	2013

MOST CAUGHT STEALING

22	1998
21	2012
21	2004
20	2007
19	1999
18	2002

MOST RUNNERS PICKED OFF

6	1999
5	2007
5	2004
5	2002
5	2001
5	1998

FEWEST PASSED BALLS

1	2006
2	2007
2	2003
3	2008
6	2010

**KILLIAN ROESSNER**



KIRSTEN SHORTRIDGE

BATTING

BATTING AVERAGE

1997	Tyra Perry	.345
1998	Tara Asbill	.395
1999	Dee Douglas	.382
2000	Ashlee Ducote	.431
2001	Stephanie Hastings	.372
2002	Trena Peel	.361
2003	Camille Harris	.337
2004	Lauren Castle	.367
2005	Lauren Castle	.367
	Stephanie Hill	.367
2006	Leslie Klein	.396
2007	Jazz Jackson	.377
2008	Rachel Mitchell	.374
2009	Kirsten Shortridge	.426
2010	Kirsten Shortridge	.410
2011	Simone Heyward	.294
2012	Ashley Langoni	.262
2013	A.J. Andrews	.359

SLUGGING PERCENTAGE

1997	Tyra Perry	.612
1998	Tara Asbill	.614
1999	Ashlee Ducote	.601
2000	Ashlee Ducote	.716
2001	Trena Peel	.571
2002	Trena Peel	.575
2003	Camille Harris	.592
2004	Leslie Klein	.662
2005	Camille Harris	.568
2006	Leslie Klein	.633
2007	Leslie Klein	.653
2008	Rachel Mitchell	.663
2009	Kirsten Shortridge	.537
2010	Rachel Mitchell	.541
2011	Anissa Young	.517
2012	Ashley Langoni	.448
2013	Bianka Bell	.595

ON-BASE PERCENTAGE

1997	Tyra Perry	.416
1998	Jennifer Schuelke	.421
1999	Ashlee Ducote	.436
2000	Ashlee Ducote	.526
2001	Stephanie Hastings	.430
2002	Trena Peel	.439
2003	Camille Harris	.409
2004	Leigh Ann Danos	.428
2005	Camille Harris	.497
2006	Lauren Castle	.461
2007	Leslie Klein	.459
2008	Rachel Mitchell	.453
2009	Kirsten Shortridge	.468
2010	Kirsten Shortridge	.439
2011	Anissa Young	.465

2012	Ashley Langoni	.405
2013	Simone Heyward	.484

AT-BATS

1997	Nicole Wilkinson	185
1998	Tara Asbill	215
1999	Trena Peel	208
2000	Tara Asbill	227
	Stephanie Hastings	227
2001	Stephanie Hastings	218
2002	Trena Peel	219
2003	Sara Fitzgerald	228
2004	LaDonia Hughes	240
2005	Lauren Castle	180
2006	Leslie Klein	207
2007	Jazz Jackson	204
2008	Rachel Mitchell	190
2009	Kirsten Shortridge	188
2010	Kirsten Shortridge	217
2011	Juliana Santos	164
2012	Ashley Applegate	172
	Ashley Langoni	172
2013	A.J. Andrews	198

RUNS SCORED

1997	Tyra Perry	40
1998	Tara Asbill	53
1999	Dee Douglas	65
2000	Ashlee Ducote	59
2001	Stephanie Hastings	61
2002	Trena Peel	55
2003	LaDonia Hughes	47
2004	Leslie Klein	54
2005	Camille Harris	42
2006	Leslie Klein	56
2007	Rachel Mitchell	55
2008	Rachel Mitchell	48
2009	Juliana Santos	40
2010	Kirsten Shortridge	50
2011	Simone Heyward	39
2012	Ashley Langoni	33
2013	A.J. Andrews	47

HITS

1997	Jodi Otten	58
1998	Tara Asbill	85
1999	Dee Douglas	76
2000	Ashlee Ducote	91
2001	Stephanie Hastings	81
2002	Trena Peel	79
2003	Sara Fitzgerald	62
2004	LaDonia Hughes	84
2005	Lauren Castle	66
2006	Leslie Klein	82
2007	Jazz Jackson	77
2008	Rachel Mitchell	71

2009	Kirsten Shortridge	80
2010	Kirsten Shortridge	89
2011	Ashley Langoni	48
2012	Ashley Langoni	45
2013	A.J. Andrews	71

MULTI-HIT GAMES

1997	Tara Asbill	17
	Ashlee Ducote	17
1998	Jodi Otten	25
1999	Trena Peel	22
2000	Ashlee Ducote	30
2001	Stephanie Hastings	27
2002	Trena Peel	24
2003	Christy Connor	13
	LaDonia Hughes	13
2004	LaDonia Hughes	26
2005	Lauren Castle	19
	Stephanie Hill	19
2006	Leslie Klein	25
2007	Jazz Jackson	23
2008	Rachel Mitchell	22
2009	Kirsten Shortridge	25
2010	Kirsten Shortridge	29
2011	Ashley Langoni	12
2012	Ashley Langoni	12
2013	A.J. Andrews	19

LONGEST HITTING STREAK

1997	Tara Asbill	11
1998	Stacey Newton	14
1999	Dee Douglas	11
2000	Tara Asbill	11
2001	Stephanie Hastings	13
2002	Trena Peel	12
2003	Sara Fitzgerald	12
2004	Stephanie Hill	15
	Leslie Klein	15
2005	Quinlan Duhon	9
2006	Leslie Klein	12
2007	Dee Dee Henderson	15
	Tayl'r Hollis	15
2008	Quinlan Duhon	11
	Jazz Jackson	11
2009	Jazz Jackson	13
2010	Kirsten Shortridge	9
2011	Anissa Young	8
2012	Juliana Santos	7
2013	A.J. Andrews	9

DOUBLES

1997	Tara Asbill	10
1998	Tara Asbill	19
1999	Ashlee Ducote	20
2000	Ashlee Ducote	14
2001	Stephanie Hastings	16
2002	Christy Connor	18

2003	Julie Wiese	17
2004	Leslie Klein	19
2005	Vanessa Soto	16
2006	Vanessa Soto	17
2007	Leslie Klein	22
2008	Killian Roessner	17
2009	Rachel Mitchell	11
2010	Rachel Mitchell	13
2011	Juliana Santos	9
2012	Ashley Langoni	12
2013	A.J. Andrews	9

TRIPLES

1997	Jodi Otten	7
	Ashlee Ducote	7
1998	Jodi Otten	9
1999	Dee Douglas	7
2000	Ashlee Ducote	8
2001	Trena Peel	5
2002	Trena Peel	14
2003	LaDonia Hughes	3
2004	Leslie Klein	5
2005	Lauren Castle	2
	Camille Harris	2
2006	Leslie Klein	4
2007	Leslie Klein	4
2008	Rachel Mitchell	3
2009	Juliana Santos	3
2010	Rachel Mitchell	2
	Kirsten Shortridge	2
2011	Simone Heyward	3
2012	A.J. Andrews	3
2013	A.J. Andrews	2
	Sandra Simmons	2

HOME RUNS

1997	Tyra Perry	11
1998	Tyra Perry	5
1999	Tara Asbill	10
2000	Tara Asbill	12
2001	Julie Wiese	12
2002	Tessa Lynam	9
2003	Christy Connor	10
2004	Leslie Klein	14
2005	Quinlan Duhon	8
2006	Leslie Klein	9
2007	Rachel Mitchell	12
2008	Quinlan Duhon	11
	Rachel Mitchell	11
2009	Ashley Langoni	9
2010	Ashley Langoni	9
2011	Anissa Young	10
2012	Ashley Langoni	6
2013	Bianka Bell	12

RUNS BATTED IN

1997	Ashlee Ducote	40
------	---------------	----



LADONIA HUGHES

1998	Tara Asbill	51
1999	Tara Asbill	50
2000	Ashlee Ducote	63
2001	Stephanie Hastings	48
2002	Christy Connor	42
2003	Tessa Lynam	38
2004	Leslie Klein	58
2005	Vanessa Soto	39
2006	Leslie Klein	53
2007	Leslie Klein	60
2008	Rachel Mitchell	51
2009	Rachel Mitchell	38
2010	Rachel Mitchell	45
2011	Anissa Young	42
2012	Ashley Langoni	31
2013	Bianka Bell	50

MULTI-RBI GAMES

1997	Ashlee Ducote	11
1998	Tara Asbill	14
1999	Tara Asbill	11
2000	Ashlee Ducote	16
2001	Christy Connor	11
	Julie Wiese	11
2002	Tessa Lynam	13
2003	Christy Connor	12
2004	Leslie Klein	15
2005	Vanessa Soto	10
2006	Leslie Klein	13
2007	Leslie Klein	17
2008	Rachel Mitchell	14
	Killian Roessner	14
2009	Rachel Mitchell	10
2010	Rachel Mitchell	14
2011	Anissa Young	13
2012	Ashley Langoni	8
2013	Bianka Bell	13

TOTAL BASES

1997	Tyra Perry	101
1998	Tara Asbill	132
1999	Trena Peel	113
2000	Ashlee Ducote	151
2001	Stephanie Hastings	121
2002	Trena Peel	126
2003	Julie Wiese	93
2004	Leslie Klein	153
2005	Stephanie Hill	95
2006	Leslie Klein	131
2007	Leslie Klein	132
2008	Rachel Mitchell	126
2009	Kirsten Shortridge	101
2010	Kirsten Shortridge	107
2011	Anissa Young	76
2012	Ashley Langoni	77
2013	Bianka Bell	103

WALKS

1997	Tyra Perry	20
1998	Tyra Perry	16
1999	Shaunte' Fremin	18
2000	Ashlee Ducote	38
2001	Dee Douglas	25
2002	Julie Wiese	37
2003	Alicia Owen	33
2004	Leigh Ann Danos	31
2005	Camille Harris	31
2006	Lauren Castle	37
2007	Leslie Klein	32
2008	Taylr Hollis	29
	Rachel Mitchell	29
2009	Rachel Mitchell	32
2010	Ashley Applegate	32
2011	Simone Heyward	28
2012	Ashley Langoni	43
2013	Tammy Wray	27

HIT-BY-PITCHES

1997	Jodi Otten	6
	Shaunte' Fremin	6
1998	Stacey Newton	5
1999	Trena Peel	9
2000	Shaunte' Fremin	8
2001	Erin Johnson	9
2002	Trena Peel	8
2003	Sara Fitzgerald	4
	LaDonia Hughes	4
	Julie Wiese	4
2004	Camille Harris	4
	LaDonia Hughes	4
2005	Camille Harris	14
2006	Camille Harris	16
2007	Shannon Stein	7
2008	Erika Sluss	9
2009	Anissa Young	11
2010	Anissa Young	21
2011	Anissa Young	26
2012	Lauren Houston	13
2013	Allison Falcon	12

SACRIFICE HITS

1997	Jodi Otten	11
1998	Stephanie Hastings	15
1999	Stephanie Hastings	12
2000	Stephanie Hastings	18
2001	Aleshia Perry	16
2002	April Janzen	11
2003	LaDonia Hughes	6
2004	LaDonia Hughes	7
2005	Lauren Castle	9
2006	Lauren Delahoussaye	9
2007	Jazz Jackson	6
	Rachel Mitchell	6

**SARAH KNIFECHIEF**

	Killian Roessner	6
2008	Jessica Mouse	8
2009	Jessica Mouse	8
2010	Jessica Mouse	8
2011	Juliana Santos	8
2012	Jacee Blades	5
	Allison Falcon	5
	Tammy Wray	5
2013	Jacee Blades	8

SACRIFICE FLIES

1997	Stacey Newton	4
1998	Tara Asbill	6
1999	Tara Asbill	3
	Ashlee Ducote	3
2000	Tara Asbill	3
	Shaunte' Fremin	3
2001	Christy Connor	3
2002	Christy Connor	3
2003	Lauren Delahoussaye	2
	Alicia Owen	2
	Blair Smith	2
2004	Lauren Delahoussaye	3
	Camille Harris	3
2005	Quinlan Duhon	5
2006	Vanessa Soto	7
2007	Leslie Klein	4
2008	Killian Roessner	5
2009	Rachel Mitchell	4
2010	Rachel Mitchell	4
	Jessica Mouse	4
2011	Juliana Santos	4
2012	Ashley Langoni	5
2013	Allison Falcon	5

STOLEN BASES

1997	Tara Asbill	18
1998	Dee Douglas	35
1999	Dee Douglas	45
2000	Dee Douglas	41
2001	Dee Douglas	34
2002	Trena Peel	20
2003	LaDonia Hughes	24
2004	LaDonia Hughes	28
2005	Camille Harris	21
	Dee Dee Henderson	21
2006	Dee Dee Henderson	28
2007	Dee Dee Henderson	29
2008	Dee Dee Henderson	35
2009	Kirsten Shortridge	26
2010	Kirsten Shortridge	45
2011	Simone Heyward	23
2012	A.J. Andrews	15
2013	A.J. Andrews	19

STRIKEOUTS

1997	Ashlee Ducote	28
1998	Tyra Perry	23

1999	Trena Peel	39
2000	Trena Peel	34
2001	Julie Wiese	55
2002	Tessa Lynam	36
2003	Julie Wiese	35
2004	Lauren Castle	44
2005	Lauren Castle	27
2006	Camille Harris	40
2007	Rachel Mitchell	36
2008	Dee Dee Henderson	35
	Erika Sluss	35
2009	Anissa Young	43
2010	Courtney Hollier	37
2011	Tammy Wray	52
2012	Ashley Langoni	37
2013	Tammy Wray	49

PITCHING**APPEARANCES**

1997	Sarah KnifeChief	27
1998	Brandi Landry	34
1999	Britni Sneed	38
2000	Britni Sneed	42
2001	Britni Sneed	49
2002	Britni Sneed	46
2003	Kristin Schmidt	53
2004	Kristin Schmidt	50
2005	Emily Turner	39
2006	Emily Turner	39
2007	Emily Turner	34
2008	Dani Hofer	32
2009	Cody Trahan	29
2010	Rachele Fico	41
2011	Brittany Mack	31
2012	Rachele Fico	37
2013	Rachele Fico	39

GAMES STARTED

1997	Sarah KnifeChief	26
1998	Brandi Landry	29
1999	Britni Sneed	28
2000	Britni Sneed	33
2001	Britni Sneed	41
2002	Britni Sneed	41
2003	Kristin Schmidt	45
2004	Kristin Schmidt	45
2005	Emily Turner	34
2006	Emily Turner	36
2007	Emily Turner	30
2008	Dani Hofer	27
2009	Cody Trahan	26
2010	Cody Trahan	23
2011	Brittany Mack	27
2012	Rachele Fico	33
2013	Rachele Fico	32

**VANESSA SOTO**



BRANDI LANDRY

COMPLETE GAMES

1997	Sarah KnifeChief	20
1998	Brandi Landry	22
1999	Britni Sneed	18
2000	Britni Sneed	22
2001	Britni Sneed	31
2002	Britni Sneed	35
2003	Kristin Schmidt	39
2004	Kristin Schmidt	41
2005	Emily Turner	23
2006	Emily Turner	32
2007	Dani Hofer	20
2008	Dani Hofer	16
2009	Cody Trahan	11
2010	Cody Trahan	12
2011	Brittany Mack	17
2012	Rachele Fico	26
2013	Rachele Fico	29

INNINGS PITCHED

1997	Sarah KnifeChief	165.1
1998	Brandi Landry	181.1
1999	Britni Sneed	180.1
2000	Britni Sneed	239.1
2001	Britni Sneed	275.2
2002	Britni Sneed	281.0
2003	Kristin Schmidt	306.1
2004	Kristin Schmidt	317.2
2005	Emily Turner	196.2
2006	Emily Turner	233.0
2007	Emily Turner	197.1
2008	Cody Trahan	153.1
2009	Cody Trahan	149.2
2010	Rachele Fico	158.2
2011	Brittany Mack	184.2
2012	Rachele Fico	230.1
2013	Rachele Fico	224.1

WINS

1997	Sarah KnifeChief	21
1998	Brandi Landry	22
1999	Ashley Lewis	25
2000	Britni Sneed	27
2001	Britni Sneed	36
2002	Britni Sneed	34
2003	Kristin Schmidt	34
2004	Kristin Schmidt	38
2005	Emily Turner	17
2006	Emily Turner	28
2007	Dani Hofer	24
2008	Dani Hofer	19
2009	Cody Trahan	12
2010	Rachele Fico	20
2011	Brittany Mack	20

2012	Rachele Fico	20
2013	Rachele Fico	24

SAVES

1997	Julie Stashko	1
	Brandi Landry	1
1998	Brandi Landry	1
1999	Britni Sneed	4
2000	Britni Sneed	4
2001	Britni Sneed	3
2002	Britni Sneed	1
	Kristin Schmidt	1
2003	Kristin Schmidt	3
2004	Kristin Schmidt	3
2005	Emily Turner	1
2006	Emily Turner	2
2007	Dani Hofer	2
2008	Casey Faile	1
	Dani Hofer	1
2009	Casey Faile	2
2010	Rachele Fico	5
2011	Rachele Fico	2
2012	Rachele Fico	1
	Brittany Mack	1
2013	N/A	0

EARNED RUN AVERAGE

1997	Sarah KnifeChief	1.02
1998	Brandi Landry	1.31
1999	Ashley Lewis	0.99
2000	Ashley Lewis	0.84
2001	Britni Sneed	0.66
2002	Britni Sneed	0.75
2003	Kristin Schmidt	1.26
2004	Kristin Schmidt	1.28
2005	Emily Turner	2.28
2006	Emily Turner	0.93
2007	Emily Turner	1.21
2008	Dani Hofer	1.88
2009	Brittany Mack	2.36
2010	Rachele Fico	1.17
2011	Brittany Mack	1.74
2012	Rachele Fico	1.12
2013	Meghan Patterson	1.73

SHUTOUTS

1997	Sarah KnifeChief	6
1998	Brandi Landry	10
1999	Britni Sneed	8
2000	Britni Sneed	8
2001	Britni Sneed	16
	Ashley Lewis	16
2002	Britni Sneed	23
2003	Kristin Schmidt	15

2004	Kristin Schmidt	14
2005	Emily Turner	6
2006	Emily Turner	16
2007	Dani Hofer	10
2008	Cody Trahan	6
2009	Cody Trahan	2
2010	Rachele Fico	4
	Cody Trahan	4
2011	Brittany Mack	6
2012	Rachele Fico	13
2013	Rachele Fico	10

STRIKEOUTS

1997	Sarah KnifeChief	81
1998	Sarah KnifeChief	88
1999	Britni Sneed	204
2000	Britni Sneed	278
2001	Britni Sneed	410
2002	Britni Sneed	478
2003	Kristin Schmidt	345
2004	Kristin Schmidt	362
2005	Emily Turner	203
2006	Emily Turner	260
2007	Dani Hofer	244
2008	Dani Hofer	219
2009	Cody Trahan	141
2010	Rachele Fico	161
2011	Brittany Mack	209
2012	Rachele Fico	221
2013	Rachele Fico	232

FIELDING**PUTOUTS**

1997	Shaunte' Fremin	514
1998	Shaunte' Fremin	302
1999	Shaunte' Fremin	367
2000	Shaunte' Fremin	433
2001	Jennifer Schuelke	443
2002	Jennie Reeves	599
2003	Jennie Reeves	313
2004	Leigh Ann Danos	406
2005	Stephanie Hill	340
2006	Killian Roessner	492
2007	Killian Roessner	461
2008	Killian Roessner	448
2009	Anissa Young	292
2010	Anissa Young	349
2011	Lauren Houston	309
2012	Morgan Russell	267
2013	Sandra Simmons	306

ASSISTS

1997	Tara Asbill	152
1998	Tara Asbill	156
1999	Tara Asbill	137
2000	Ashlee Ducote	128
2001	Stephanie Hastings	107
	Julie Wiese	107
2002	Julie Wiese	88
2003	Julie Wiese	132
2004	Julie Wiese	119
2005	Lauren Delahoussaye	103
2006	Lauren Delahoussaye	98
2007	Tayl'r Hollis	94
2008	Jessica Mouse	92
2009	Jessica Mouse	90
2010	Jessica Mouse	120
2011	Tammy Wray	126
2012	Tammy Wray	124
2013	Tammy Wray	97

ERRORS

1997	Tara Asbill	17
1998	Tara Asbill	19
1999	Tara Asbill	16
2000	Tara Asbill	15
	Ashlee Ducote	15
2001	Stephanie Hastings	11
2002	Julie Wiese	13
2003	Blair Smith	24
2004	Lauren Delahoussaye	26
2005	Lauren Delahoussaye	17
2006	Andrea Smith	29
2007	Andrea Smith	12
2008	Tayl'r Hollis	9
2009	Ashley Langoni	12
2010	Morgan Russell	5
	Anissa Young	5
2011	Juliana Santos	8
2012	Tammy Wray	15
2013	Bianka Bell	13



BRITTANY MACK



CAROL SMITH
Head Coach • 1979-1981
LSU Record: 45-28 (.616)

1979

Record: 16-7

LSU-Alexandria	W	11-0
LSU-Alexandria	W	10-5
Stephen F. Austin	W	3-2
Stephen F. Austin	W	5-4
New Orleans	W	10-3
New Orleans	W	12-5
McNeese State	W	18-16
McNeese State	W	11-8
Northwestern State	W	7-1
Northwestern State	L	4-3
LSU-Alexandria	W	13-3
LSU-Alexandria	W	5-0
New Orleans	L	5-3
McNeese State	W	5-1
Texas A&M	L	7-1
Texas A&M	L	15-2
New Orleans	W	6-2
McNeese State	L	4-3
Northwestern State	L	3-2
Cameron	W	4-1
Texas-Arlington	W	6-5
McNeese State	W	7-2
Texas A&M	L	4-2

1980

Record: 15-9

McNeese State	W	4-1
McNeese State	W	2-1
Stephen F. Austin	L	8-7
Stephen F. Austin	W	1-0
Michigan	L	5-3
Oklahoma State	L	5-1
Wichita State	W	9-1
Northwest Missouri State	W	8-2
Illinois State	L	3-0
Oklahoma State	L	8-2
Northwestern State	W	10-0
Northwestern State	W	7-6
McNeese State	W	4-3
McNeese State	W	3-2
McNeese State	W	4-2
Louisiana-Monroe	W	7-1
McNeese State	W	15-0
McNeese State	W	6-3
Stephen F. Austin	L	9-5
Baylor	W	4-3
Texas A&M	L	2-0
McNeese State	W	2-1
Oklahoma	L	7-0
Stephen F. Austin	L	7-0

1981

Record: 14-12

Nicholls State	W	5-3
Nicholls State	W	4-2
Stephen F. Austin	W	2-0
Stephen F. Austin	W	4-3
Northern Illinois	W	2-1
Northern Illinois	L	5-4
McNeese State	W	2-0
McNeese State	L	8-4
California	L	1-0
Texas-Arlington	L	4-0
Ohio State	L	2-1
Nicholls State	W	3-1
Nicholls State	W	2-1
McNeese State	L	3-2
McNeese State	W	8-7

Texas Wesleyan	W	1-0
Texas Wesleyan	L	10-8
Texas A&M	L	4-0
Texas A&M	L	9-2
Sam Houston State	W	3-0
North Texas State	W	16-2
McNeese State	L	4-1
Baylor	W	1-0
Texas Wesleyan	L	12-2
New Orleans	W	7-3
New Orleans	L	3-1



CATHY COMPTON
Head Coach • 1997-1998
LSU Record: 100-26 (.794)

1997

Record: 44-14, 18-6 SEC
SEC Western Division Champion

02/21	Stephen F. Austin	W	2-0
02/21	Stephen F. Austin	W	8-0 [6]
LSU Mini-Tournament - Baton Rouge, La.			
02/22	Grambling State	W	19-0 [5]
02/22	Samford	W	7-3
02/22	Stephen F. Austin	W	6-0
02/23	Grambling State	W	9-1 [5]
02/23	Stephen F. Austin	W	3-2
Arizona Hillenbrand Invitational - Tucson, Ariz.			
03/01	vs. Colorado State	L	3-2 [8]
03/01	vs. Florida	L	3-1
03/01	at No. 1 Arizona	L	8-4
03/02	vs. Kansas	W	9-1
03/02	vs. Kent State	W	4-2
Georgia State Tournament - Atlanta, Ga.			
03/08	at Georgia State	W	5-0
03/08	vs. Mercer	W	4-0
03/08	vs. Troy	W	6-1
03/09	vs. Alabama	L	4-1
03/09	vs. Bradley	W	7-1
03/12	McNeese State	W	8-1
03/12	McNeese State	W	2-0
03/15	at Auburn	W	5-0
03/15	at Auburn	W	4-1
03/16	at Auburn	W	5-4
03/16	at Auburn	W	8-2
03/18	Northwestern State	W	9-4
03/18	Northwestern State	W	5-1
03/22	at Stetson	L	2-1
03/22	at Stetson	W	2-1 [10]
03/27	Mobile	W	3-0
03/27	Mobile	W	5-4
03/29	Ole Miss	W	6-2
03/29	Ole Miss	W	4-1
03/30	Ole Miss	W	4-1

03/30	Ole Miss	W	13-2 [5]
04/02	West Florida	W	4-3
04/02	West Florida	W	3-0
04/04	Mississippi State	W	2-0
04/04	Mississippi State	W	9-1 [6]
04/08	Centenary	W	4-0
04/08	Centenary	W	7-0
04/11	Georgia	W	4-1 [8]
04/11	Georgia	W	3-1
04/13	No. 4 South Carolina	L	3-0
04/13	No. 4 South Carolina	L	8-0
04/18	at Arkansas	W	3-0
04/18	at Arkansas	W	2-1
04/19	at Arkansas	L	2-1 [8]
04/19	at Arkansas	W	7-1
04/25	at Tennessee	L	6-2
04/25	at Tennessee	W	3-2
04/29	at No. 22 Louisiana-Lafayette	W	1-0
04/29	at No. 22 Louisiana-Lafayette	L	11-2 [5]
05/03	Alabama	L	7-0
05/03	Alabama	W	5-4
05/04	Alabama	L	4-1 [8]
05/04	Alabama	W	4-0

SEC Tournament - Columbus, Ga.

05/09	vs. Auburn	L	4-2
05/10	vs. Alabama	W	4-2
05/10	vs. Florida	L	4-3

1998

Record: 58-14, 23-6 SEC
NCAA Region 4 Runner-up
SEC Western Division Champion

LSU Tiger Classic - Baton Rouge, La.

02/14	Southern	W	4-0 [6]
02/14	McNeese State	W	7-4 [6]
02/14	Nicholls State	L	3-0

Cartier Classic - San Diego, Calif.

02/19	vs. Santa Clara	W	7-0
02/19	at San Diego State	W	4-1 [6]
02/21	vs. No. 17 UCLA	W	3-1
02/21	vs. No. 4 Michigan	L	3-2
02/21	vs. Stanford	W	4-1
02/24	Louisiana-Monroe	W	10-0 [5]
02/24	Louisiana-Monroe	W	8-0 [5]
02/26	Centenary	W	9-0 [5]
02/26	Centenary	W	4-3
03/04	Louisiana Tech	W	3-1
03/04	Louisiana Tech	W	3-2
03/06	Auburn	W	5-2
03/08	Auburn	W	6-3
03/08	Auburn	W	4-3 [8]
03/09	Virginia	W	8-2
03/09	Virginia	W	5-4
03/11	Butler	W	9-1 [5]
03/11	Butler	W	10-0 [5]

Florida State Tournament - Tallahassee, Fla.

03/13	vs. Eastern Michigan	W	4-0
03/13	vs. Robert Morris	W	9-0 [6]
03/13	at No. 17 Florida State	L	4-2 [6]



The 1997 team set the tone when softball returned to the LSU campus.
The Tigers have won at least 40 games in 11 of 13 seasons.

03/14	vs. Penn State	W	9-3
03/14	vs. Northern Iowa	W	10-0 [6]
03/14	vs. Massachusetts	L	2-0

Winthrop Invitational - Rock Hill, S.C.

03/21	vs. College of Charleston	W	15-0 [3]
03/21	vs. Bucknell	W	10-3 [5]
03/22	at Winthrop	W	13-0 [5]
03/22	vs. Rhode Island	W	5-0 [6]
03/22	vs. Eastern Illinois	W	10-2 [5]
03/22	vs. Virginia	W	8-2
03/25	Northwestern State	W	3-0
03/25	Northwestern State	W	8-0 [5]
03/28	at Ole Miss	W	4-3 [8]
03/28	at Ole Miss	L	6-5
03/29	at Ole Miss	W	6-2
03/29	at Ole Miss	W	9-0
04/03	at Mississippi State	L	3-2
04/03	at Mississippi State	W	2-1
04/04	at Mississippi State	W	7-3
04/04	at Mississippi State	W	4-3
04/07	No. 23 Louisiana-Lafayette	W	2-1
04/07	No. 23 Louisiana-Lafayette	W	3-1
04/10	at Georgia	W	4-0
04/10	at Georgia	W	10-1 [5]
04/11	at South Carolina	W	7-1
04/11	at South Carolina	W	12-0
04/17	Arkansas	W	1-0
04/17	Arkansas	W	1-0
04/19	Arkansas	W	3-1
04/19	Arkansas	W	8-0 [6]
04/21	Florida	L	2-0
04/21	Florida	W	6-2
04/24	Tennessee	W	8-0 [5]
04/24	Tennessee	W	10-1 [6]
04/26	Kentucky	W	3-0
04/26	Kentucky	W	1-0
05/01	at Alabama	L	6-3
05/01	at Alabama	L	4-3
05/02	at Alabama	W	2-0
05/02	at Alabama	L	4-1

SEC Tournament - Columbus, Ga.

05/08	vs. Arkansas	W	2-1
05/09	vs. Alabama	L	5-3 [10]
05/09	vs. Tennessee	W	8-1
05/09	vs. Alabama	W	8-4
05/10	vs. Alabama	L	8-1

NCAA Regional - Seattle, Wash.

05/15	vs. No. 15 Long Beach State	W	2-0
05/16	at No. 4 Washington	L	9-0 [5]
05/16	vs. No. 15 Long Beach State	W	5-4
05/17	at No. 4 Washington	L	6-0

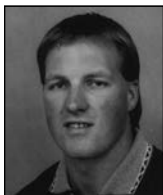
**GLENN MOORE**

Head Coach • 1999-2000
LSU Record: 117-25 (.824)
(includes a 2-2 record from the 1998 season.)

1999**Record: 56-10, 27-3 SEC****NCAA Region 5 Participant****SEC Tournament Champion****SEC Champion****SEC Western Division Champion****LSU Tiger Classic - Baton Rouge, La.**

02/13	McNeese State	W	7-0 [6]
02/13	Mobile	W	3-2
02/13	Northwestern State	W	8-0 [5]
02/14	McNeese State	W	4-1
02/14	Northwestern State	W	9-1 [6]
02/23	Centenary	W	9-1 [5]
02/23	Centenary	W	5-0

NFCA Leadoff Classic - Columbus, Ga.

02/26	vs. Connecticut	W	7-2
02/26	vs. No. 4 Washington	L	4-2
02/27	vs. Missouri	W	1-0
02/27	vs. No. 11 Oklahoma	L	5-2
02/28	vs. South Carolina	L	2-1



The 1999 team won the program's first SEC regular season and tournament title.

Arizona Tournament - Tucson, Ariz.

03/05	vs. Notre Dame	W	10-2 [6]
03/05	at No. 2 Arizona	L	9-1 [5]
03/06	vs. Texas Tech	W	2-0
03/06	vs. Kansas	W	5-4
03/07	vs. Texas Tech	W	4-3
03/07	at No. 2 Arizona	L	7-6 [9]
03/11	Bowling Green	W	2-1
03/11	Bowling Green	W	1-0
03/16	at No. 8 Louisiana-Lafayette	W	1-0 [9]
03/16	at No. 8 Louisiana-Lafayette	W	4-2
03/19	at Auburn	W	12-3 [6]
03/19	at Auburn	W	4-2
03/20	at Auburn	W	9-1 [5]
03/20	at Auburn	W	10-1 [5]
03/24	McNeese State	W	4-3
03/24	McNeese State	W	6-1
03/28	at Florida	W	3-2
03/28	at Florida	W	4-0
04/02	Ole Miss	L	2-1
04/02	Ole Miss	W	2-0
04/03	Ole Miss	W	9-1 [6]
04/03	Ole Miss	W	2-0
04/09	Mississippi State	W	1-0
04/09	Mississippi State	W	5-1
04/10	Mississippi State	W	5-2
04/10	Mississippi State	W	5-4
04/13	at Louisiana Tech	W	1-0
04/13	at Louisiana Tech	W	6-2
04/16	Georgia	W	3-1
04/16	Georgia	W	5-0
04/18	No. 11 South Carolina	W	6-0
04/18	No. 11 South Carolina	W	1-0
04/20	Northwestern State	W	3-0
04/20	Northwestern State	W	4-2
04/23	at Arkansas	W	3-1
04/23	at Arkansas	W	4-0
04/24	at Arkansas	W	9-0 [6]
04/24	at Arkansas	L	2-1
04/30	at Tennessee	L	3-2
04/30	at Tennessee	W	5-0
05/02	at Kentucky	W	8-1
05/02	at Kentucky	W	5-2
05/07	Alabama	W	6-0
05/07	Alabama	W	3-2 [10]
05/08	Alabama	W	6-5
05/08	Alabama	W	4-3

SEC Tournament - Columbus, Ga.

05/13	vs. Georgia	W	8-0 [6]
05/14	vs. Arkansas	W	10-0 [5]
05/15	vs. Mississippi State	W	2-0 [10]
05/16	vs. Arkansas	W	4-3 [10]

NCAA Regional - Baton Rouge, La.

05/20	Southern	W	12-0 [5]
05/21	No. 12 Oregon State	L	3-0
05/22	No. 9 Oklahoma	W	7-3
05/22	No. 8 Southern Miss	L	4-3

2000**Record: 59-13, 26-4 SEC****NCAA Region 7 Runner-up****SEC Tournament Runner-up****SEC Champion****SEC Western Division Champion****LSU Tiger Classic - Baton Rouge, La.**

02/12	Nicholls State	W	3-0
02/12	McNeese State	W	3-0
02/12	Ohio State	W	11-0 [5]
02/13	McNeese State	W	5-0
02/13	Ohio State	W	4-0

Texas Tournament - Austin, Texas

02/18	vs. No. 2 Washington	W	4-2
02/18	at No. 19 Texas	W	6-2 [8]
02/19	vs. South Florida	W	5-4
02/19	vs. South Florida	W	5-0
02/20	vs. No. 2 Washington	L	4-1

LSU Purple & Gold Challenge - Baton Rouge, La.

02/25	Baylor	W	10-0 [5]
02/25	No. 10 Southern Miss	L	4-1
02/26	Alabama A&M	W	8-0 [5]
02/26	Baylor	W	8-4
02/27	No. 10 Southern Miss	W	4-3 [8]

NFCA Leadoff Classic - Columbus, Ga.

03/03	vs. Boston College	W	14-1 [5]
03/03	vs. No. 14 Michigan	L	3-0
03/04	vs. No. 19 Hawai'i	W	8-3
03/04	vs. No. 4 Arizona State	W	6-4
03/05	vs. No. 1 Washington	L	3-0

Oklahoma Tournament - Norman, Okla.

03/10	vs. Wichita State	W	13-5 [5]
03/10	at No. 5 Oklahoma	W	3-0
03/11	vs. No. 11 Southern Miss	L	2-1
03/12	vs. Texas-San Antonio	W	3-2 [11]
03/12	vs. Colorado State	L	4-2
03/17	Auburn	W	6-5
03/17	Auburn	L	2-1
03/18	Auburn	W	9-1 [6]
03/18	Auburn	W	9-1 [6]
03/21	Southeastern Louisiana	W	8-7
03/24	No. 24 Florida	W	4-0
03/24	No. 24 Florida	W	6-3
03/29	at Northwestern State	W	5-0
03/29	at Northwestern State	W	8-0 [5]
03/31	at Ole Miss	W	5-3 [8]
03/31	at Ole Miss	W	3-0
04/01	at Ole Miss	W	7-1
04/01	at Ole Miss	W	1-0
04/05	No. 17 Louisiana-Lafayette	W	4-0
04/05	No. 17 Louisiana-Lafayette	W	1-0
04/07	at No. 19 Mississippi State	W	8-0 [5]
04/07	at No. 19 Mississippi State	W	8-4 [10]
04/08	at No. 19 Mississippi State	W	9-4
04/08	at No. 19 Mississippi State	W	7-1
04/11	Louisiana Tech	W	6-0
04/11	Louisiana Tech	W	8-1
04/14	at No. 19 South Carolina	L	6-2
04/14	at No. 19 South Carolina	W	6-0
04/15	at Georgia	W	4-2
04/15	at Georgia	W	7-0
04/20	Texas State	W	13-0 [5]

04/21	Arkansas	W	3-1
04/21	Arkansas	W	7-0
04/22	Arkansas	W	3-1
04/22	Arkansas	W	9-0 [6]
04/28	Kentucky	W	2-0
04/28	Kentucky	W	7-0
04/30	Tennessee	W	4-0
04/30	Tennessee	W	8-2
05/05	at No. 11 Alabama	W	3-1
05/05	at No. 11 Alabama	W	8-2
05/06	at No. 11 Alabama	L	5-0
05/06	at No. 11 Alabama	L	3-2 (8)

SEC Tournament - Columbus, Ga.

05/11	vs. Auburn	W	8-0 [5]
05/12	vs. Arkansas	W	2-0
05/13	vs. No. 11 Alabama	W	5-2
05/14	vs. No. 25 South Carolina	L	1-0 (8)

NCAA Regional - Baton Rouge, La.

05/18	Northwestern State	W	7-1
05/19	No. 16 Louisiana-Lafayette	L	4-1
05/20	Hofstra	W	2-1
05/20	No. 8 Southern Miss	W	1-0 (13)
05/21	No. 8 Southern Miss	L	1-0 (9)



YVETTE GIROUARD
Head Coach • 2001-2011
LSU Record: 526-171-1 (.754)

2001

Record: 59-11, 26-4 SEC

WCWS-3rd place (tie)

NCAA Region 3 Champion

SEC Tournament Champion

SEC Champion

SEC Western Division Champion

Fiesta Bowl Classic - Tempe, Ariz.

02/09	vs. No. 4 Washington	W	14-2
02/09	vs. Wisconsin	W	15-6 [6]
02/10	vs. No. 3 Arizona	L	10-0
02/10	vs. Massachusetts	W	9-0 [6]
02/11	vs. UNLV	W	4-2
02/11	at No. 6 Arizona State	W	4-2 (8)
02/14	at McNeese State	W	3-1
02/14	at McNeese State	W	4-0 [5]
02/19	East Tennessee State	W	9-0 [5]
02/19	East Tennessee State	W	9-0 [5]
02/20	Nicholls State	W	9-0 [5]
02/20	Nicholls State	W	8-1

NFCA Leadoff Classic - Columbus, Ga.

02/23	vs. Seton Hall	W	7-2
02/23	vs. No. 9 Stanford	L	2-0
02/24	vs. Illinois-Chicago	W	8-0 [6]
02/24	vs. No. 5 California	L	3-0
02/25	vs. No. 18 Michigan	L	3-1 (8)

LSU Purple & Gold Challenge - Baton Rouge, La.

03/02	Houston	W	13-0 [5]
03/04	No. 21 Southern Miss	W	5-0
03/04	Tulsa	W	5-0
03/05	Tulsa	W	6-0
03/07	Northwestern State	W	1-0
03/10	at Florida	W	1-0
03/10	at Florida	L	4-1
03/11	at Florida	W	3-1
03/17	Tennessee	W	5-0
03/17	Tennessee	W	2-1 (8)
03/18	Tennessee	W	9-0 [5]
03/24	at No. 17 South Carolina	W	2-1
03/24	at No. 17 South Carolina	L	3-2
03/25	at No. 17 South Carolina	W	4-0
03/28	at Coastal Carolina	W	12-2 [6]
03/28	at Coastal Carolina	W	4-0
03/31	at Georgia	W	8-0 [5]
03/31	at Georgia	W	5-1
04/01	at Georgia	W	3-0
04/03	Arkansas	W	3-0
04/03	Arkansas	L	3-2

04/04	Arkansas	W	5-0
04/07	No. 3 Alabama	W	1-0
04/07	No. 3 Alabama	W	3-1
04/08	No. 3 Alabama	W	5-0
04/11	at Mississippi State	W	8-0
04/11	at Mississippi State	W	5-0
04/12	at Mississippi State	W	2-1
04/18	at No. 21 Louisiana-Lafayette	L	2-1
04/18	at No. 21 Louisiana-Lafayette	W	5-0
04/21	Kentucky	W	12-0 [5]
04/21	Kentucky	W	5-2
04/22	Kentucky	W	8-0 [6]
04/24	Southeastern Louisiana	W	6-0
04/26	New Mexico State	W	7-0
04/28	Ole Miss	W	8-0 [6]
04/28	Ole Miss	W	8-1
04/29	Ole Miss	W	11-1 [5]
05/05	at Auburn	W	9-0
05/05	at Auburn	W	6-3
05/06	at Auburn	L	7-3

SEC Tournament - Chattanooga, Tenn.

05/10	vs. Auburn	W	6-0
05/11	vs. Mississippi State	W	2-1
05/12	vs. Auburn	W	4-1
05/13	vs. No. 22 South Carolina	W	1-0

NCAA Regional - Baton Rouge, La.

05/17	Cornell	W	8-0 [6]
05/18	Penn State	W	2-1
05/19	No. 9 Arizona State	W	3-2
05/20	No. 19 Louisiana-Lafayette	W	2-1

Women's College World Series - Oklahoma City, Okla.

05/24	vs. No. 4 Stanford	L	2-1 (8)
05/26	vs. No. 15 Iowa	W	2-1
05/26	vs. No. 5 Oklahoma	W	2-1 (13)
05/27	vs. No. 2 UCLA	L	6-0

2002

Record: 56-11, 25-4 SEC

NCAA Region 3 Participant

SEC Tournament Champion

SEC Champion

SEC Western Division Champion

LSU Tiger Classic - Baton Rouge, La.

02/08	Jackson State	W	10-0 [5]
02/08	No. 19 DePaul	L	8-4
02/09	Northwestern State	W	3-1
02/09	Western Michigan	W	5-0
02/10	Western Michigan	W	2-0
02/10	Northwestern State	W	2-1

UNLV Softball Classic - Las Vegas, Nev.

02/15	vs. No. 12 Nebraska	W	4-2
02/15	vs. Texas Tech	W	5-0
02/16	vs. UC Riverside	W	6-1
02/16	vs. No. 5 California	L	3-0
02/17	vs. No. 2 UCLA	L	7-0
02/20	Nicholls State	W	12-0 [5]

NFCA Leadoff Classic - Columbus, Ga.

02/22	vs. New Mexico	W	5-0
02/22	vs. No. 9 Nebraska	L	1-0

02/23	vs. Illinois-Chicago	W	9-3
02/23	vs. No. 13 Fresno State	W	1-0
02/24	vs. No. 18 Alabama	L	3-2

LSU Purple & Gold Challenge - Baton Rouge, La.

03/02	UAB	W	3-0
03/02	Long Island	W	15-0 [5]
03/05	at Nicholls State	W	7-0
03/09	Florida	W	4-0
03/09	Florida	W	2-1
03/10	Florida	W	4-0
03/16	at Tennessee	W	5-0
03/16	at Tennessee	L	4-2
03/19	Mississippi State	W	9-3
03/19	Mississippi State	L	8-7 (11)
03/20	Mississippi State	W	4-0
03/23	No. 24 South Carolina	W	6-0
03/23	No. 24 South Carolina	W	8-0 [6]
03/24	No. 24 South Carolina	W	1-0
03/30	No. 21 Georgia	W	2-1
03/30	No. 21 Georgia	W	5-1
03/31	No. 21 Georgia	W	4-1
04/02	at Arkansas	W	3-0
04/02	at Arkansas	W	4-0
04/03	at Arkansas	W	5-0
04/06	at No. 15 Alabama	L	1-0 (11)
04/06	at No. 15 Alabama	W	9-1 [5]
04/07	at No. 15 Alabama	W	7-0
04/10	Southeastern Louisiana	W	4-3
04/17	Northwestern State	W	4-3 (9)
04/17	Northwestern State	W	2-0
04/18	Southern Miss	W	10-0 [5]
04/18	Southern Miss	W	2-0
04/20	at Kentucky	W	1-0
04/20	at Kentucky	W	4-1
04/21	at Kentucky	W	4-2 (8)
04/24	at Southern Miss	W	1-0
04/24	at Southern Miss	W	8-1
04/27	at Ole Miss	W	1-0
04/27	at Ole Miss	W	4-0
04/28	at Ole Miss	W	3-0
05/01	Auburn	W	8-0 [5]
05/01	Auburn	L	2-1
05/01	Auburn	W	5-0
05/04	Texas A&M-Corpus Christi	W	11-0 [5]
05/04	Texas A&M-Corpus Christi	W	7-2

SEC Tournament - Chattanooga, Tenn.

05/09	vs. Florida	W	5-0
05/10	vs. No. 25 Georgia	W	2-1
05/11	vs. No. 18 Alabama	W	6-2
05/12	vs. No. 25 Georgia	W	1-0

NCAA Regional - Lafayette, La.

05/16	vs. Northwestern State	W	3-2 (10)
05/18	at No. 19 Louisiana-Lafayette	W	5-2
05/18	vs. No. 4 Arizona State	L	3-2 (8)
05/18	vs. Massachusetts	W	1-0
05/19	vs. No. 4 Arizona State	L	4-1



In Yvette Girouard's first season, the 2001 team broke through to the Women's College World Series and matched a program record with 59 wins.

2003

Record: 50-18, 20-9 SEC
NCAA Region 3 Participant
SEC Tournament Runner-up

LSU Tiger Classic - Baton Rouge, La.

02/07	Stephen F. Austin	W	3-1
02/07	Baylor	W	1-0
02/08	Stephen F. Austin	W	3-1
02/08	No. 11 DePaul	L	4-0
02/09	Stephen F. Austin	L	1-0

UNLV Softball Classic - Las Vegas, Nev.

02/14	vs. No. 10 Cal State Fullerton	W	4-3
02/14	vs. No. 1 UCLA	L	2-0
02/15	vs. Cal Poly	W	12-0
02/15	vs. Utah	W	5-2
02/16	vs. Central Michigan	W	5-2
02/19	Northwestern State	W	2-1
02/19	Northwestern State	W	5-0

NFCA Leadoff Classic - Columbus, Ga.

02/22	vs. Villanova	W	6-2
02/22	vs. No. 7 Cal State Fullerton	L	7-6
02/23	vs. No. 10 Oklahoma	W	7-4 (9)

LSU Purple & Gold Challenge - Baton Rouge, La.

02/28	Houston	W	4-0
02/28	Jackson State	W	19-0
03/01	Southern Miss	W	3-0
03/01	Houston	L	3-1
03/02	Jackson State	W	9-1 (8)
03/02	Houston	W	8-0 (5)
03/08	Tennessee	W	4-0
03/08	Tennessee	L	3-2
03/09	Tennessee	W	6-1
03/12	Nicholls State	W	5-3 (9)
03/16	at No. 15 South Carolina	L	3-2 (10)
03/16	at No. 15 South Carolina	W	6-3
03/19	Jackson State	W	8-0 (5)
03/19	Jackson State	W	8-0 (5)
03/22	at No. 11 Georgia	L	1-0
03/22	at No. 11 Georgia	W	5-4
03/23	at No. 11 Georgia	L	3-0
03/26	at Mississippi State	W	4-3
03/26	at Mississippi State	W	15-13 (8)
03/27	at Mississippi State	L	6-2
03/29	No. 16 Alabama	W	4-3
03/29	No. 16 Alabama	L	7-2
03/30	No. 16 Alabama	W	2-1
04/02	Centenary	W	4-0
04/02	Centenary	W	2-0
04/09	at Nicholls State	W	2-0
04/12	Kentucky	W	5-0
04/12	Kentucky	W	9-1 (8)
04/13	Kentucky	W	11-1 (5)
04/15	Southeastern Louisiana	W	7-0
04/16	at Southern Miss	W	14-0 (6)
04/18	Ole Miss	W	10-6 (11)
04/18	Ole Miss	W	3-0
04/19	Ole Miss	W	6-3
04/22	Arkansas	W	10-1 (5)
04/22	Arkansas	L	6-5
04/23	Arkansas	W	8-0 (5)
04/26	at Auburn	W	2-0
04/26	at Auburn	W	5-4
04/27	at Auburn	W	10-1 (8)
04/29	Southern Miss	W	7-3
05/03	at No. 25 Florida	W	2-0
05/03	at No. 25 Florida	L	8-4
05/04	at No. 25 Florida	L	4-0

SEC Tournament - Plant City, Fla.

05/08	vs. Tennessee	W	1-0 (9)
05/09	vs. No. 16 Alabama	L	3-1
05/10	vs. No. 20 South Carolina	W	5-1
05/10	vs. No. 25 Florida	W	1-0
05/11	vs. No. 25 Florida	W	3-1
05/11	vs. No. 16 Alabama	L	3-1

NCAA Regional - Austin, Texas

05/15	vs. Hawai'i	W	9-4
05/16	at No. 4 Texas	L	8-0 (6)
05/16	vs. No. 15 Arizona State	L	4-1



The 2004 team returned to the Women's College World Series and held a program-best No. 2 ranking on two separate occasions in the ESPN/USA Softball Top 25.

2004

Record: 57-12, 22-6 SEC
WCWS-3rd place
NCAA Region 3 Champion
SEC Tournament Champion
SEC Champion
SEC Western Division Champion

LSU Tiger Classic - Baton Rouge, La.

02/06	Centenary	W	9-0 (5)
02/06	Illinois	W	7-3
02/07	No. 4 Oklahoma	L	6-4
02/07	Southeastern Louisiana	W	11-3
02/08	Illinois	L	7-2

UNLV Softball Classic - Las Vegas, Nev.

02/13	vs. Portland State	W	10-2 (5)
02/13	vs. Wisconsin	W	10-1 (5)
02/14	vs. No. 2 California	L	5-1
02/14	vs. Utah	W	2-0

LSU Purple & Gold Challenge - Baton Rouge, La.

02/20	Alcorn State	W	20-3 (5)
02/20	Texas-San Antonio	W	10-0 (5)
02/21	Southern Miss	W	19-1 (5)
02/21	Louisiana Tech	W	3-0
02/22	Louisiana Tech	W	3-2
02/22	Southern Miss	W	13-2 (6)

NFCA Leadoff Classic - Columbus, Ga.

02/27	vs. Ohio State	W	5-0
02/27	vs. Florida Atlantic	W	4-2
02/28	vs. No. 3 California	W	6-1
02/28	vs. No. 4 Washington	W	4-2
02/29	vs. No. 6 Georgia	W	5-2 (8)
02/29	vs. No. 10 Florida State	W	4-3
03/03	Mississippi State	W	6-2
03/03	Mississippi State	W	6-0
03/04	Mississippi State	W	5-4
03/07	at No. 13 Tennessee	W	2-1
03/07	at No. 13 Tennessee	L	4-0
03/10	at Southern Miss	W	8-0 (5)
03/13	No. 15 South Carolina	W	1-0 (10)
03/13	No. 15 South Carolina	L	6-4 (9)
03/14	No. 15 South Carolina	W	4-0
03/17	at Centenary	W	4-0
03/20	No. 7 Georgia	W	10-2 (6)
03/20	No. 7 Georgia	L	6-2
03/21	No. 7 Georgia	L	4-2
03/24	Alabama A&M	W	7-0
03/27	at No. 7 Alabama	W	6-2
03/27	at No. 7 Alabama	W	9-6
03/28	at No. 7 Alabama	W	10-7
03/31	at Nicholls State	W	3-0
04/01	Nicholls State	W	20-0 (5)
04/06	at Arkansas	W	7-0
04/06	at Arkansas	W	8-0
04/07	at Arkansas	W	10-1 (5)
04/10	at Kentucky	W	9-1 (6)
04/10	at Kentucky	W	9-0 (5)
04/11	at Kentucky	W	6-2
04/17	at Ole Miss	W	2-1 (10)
04/17	at Ole Miss	W	5-0

04/18	at Ole Miss	W	5-1
04/21	Southern Miss	W	5-3
04/24	No. 19 Auburn	L	2-1
04/24	No. 19 Auburn	W	11-0 (5)
05/01	No. 20 Florida	W	4-0 (5)
05/02	No. 20 Florida	W	4-1
05/02	No. 20 Florida	L	3-1

SEC Tournament - Tuscaloosa, Ala.

05/13	vs. South Carolina	W	2-0
05/14	at No. 13 Alabama	W	2-1
05/15	vs. No. 14 Auburn	L	2-0
05/16	vs. No. 14 Auburn	W	1-0
05/16	vs. No. 10 Georgia	W	4-1

NCAA Regional - Waco, Texas

05/20	vs. Texas A&M-Corpus Christi	W	4-0
05/21	vs. Seton Hall	W	3-0
05/22	at Baylor	W	7-3 (10)
05/23	vs. Illinois	W	4-1

Women's College World Series - Oklahoma City, Okla.

05/27	vs. No. 6 Michigan	W	3-2 (13)
05/28	vs. No. 2 UCLA	L	2-0
05/30	vs. No. 4 Florida State	W	2-1
05/30	vs. No. 5 California	W	4-1
05/30	vs. No. 5 California	L	4-1

2005

Record: 31-23, 12-18 SEC

UNLV Softball Classic - Las Vegas, Nev.

02/12	vs. Illinois	L	5-3
02/12	vs. Louisville	W	7-1

LSU Tiger Classic - Baton Rouge, La.

02/18	Grambling State	W	10-0 (6)
02/19	Indiana	W	6-1
02/19	Southern	W	8-0 (5)
02/20	Grambling State	W	11-2 (5)
02/20	Southern	W	9-0
02/23	McNeese State	W	11-1 (5)

NFCA Leadoff Classic - Columbus, Ga.

02/25	vs. Texas State	W	3-2 (8)
02/25	vs. Seton Hall	L	9-0
02/26	vs. No. 19 Fresno State	L	5-2
02/26	vs. Michigan State	W	6-0

LSU Purple & Gold Challenge - Baton Rouge, La.

03/04	Columbia	W	6-1
03/04	Ohio	W	10-2 (5)
03/05	Columbia	W	1-0
03/05	Ohio	W	13-0 (5)
03/06	Ohio	W	10-2 (5)
03/06	Columbia	W	11-0 (5)
03/08	Nicholls State	W	6-2
03/12	at South Carolina	L	4-3
03/12	at South Carolina	W	4-3 (8)
03/13	at South Carolina	L	2-0
03/19	at No. 13 Georgia	L	3-2
03/19	at No. 13 Georgia	L	2-0
03/20	at No. 13 Georgia	L	4-1
03/25	No. 10 Alabama	L	6-0
03/26	No. 10 Alabama	L	13-0 (5)
03/26	No. 10 Alabama	L	7-1



The 2006 team started the season with a program best 14-0 record and returned to the NCAA Tournament. LSU took eventual national champion Arizona the distance in the Super Regional round.

03/30	at Mississippi State	L	13-11
03/30	at Mississippi State	L	4-1
03/31	at Mississippi State	W	15-9
04/06	Arkansas	L	5-3
04/06	Arkansas	W	8-3
04/07	Arkansas	W	6-4
04/09	Kentucky	W	6-1
04/09	Kentucky	L	5-1
04/10	Kentucky	W	18-0 [5]
04/13	at Nicholls State	W	10-6
04/16	Ole Miss	W	2-0
04/16	Ole Miss	W	3-1
04/17	Ole Miss	W	4-2
04/20	Southeastern Louisiana	W	7-0
04/23	at No. 21 Auburn	L	7-4
04/23	at No. 21 Auburn	L	8-0 [5]
04/24	at No. 21 Auburn	L	2-0
04/30	at No. 16 Florida	W	4-3
04/30	at No. 16 Florida	W	3-0
05/01	at No. 16 Florida	W	10-0
05/07	No. 10 Tennessee	L	1-0 (9)
05/07	No. 10 Tennessee	L	3-0
05/08	No. 10 Tennessee	L	2-0 (9)

SEC Tournament - Gainesville, Fla.

05/12	vs. No. 8 Georgia	L	2-1
05/13	at No. 23 Florida	W	9-1
05/14	vs. No. 18 Auburn	L	4-3

2006

Record: 55-14, 22-8 SEC

NCAA Super Regional 2 Participant

NCAA Region 15 Champion

Easton Purple & Gold Challenge - Baton Rouge, La.

02/11	Stephen F. Austin	W	11-0 [5]
02/11	Arkansas-Pine Bluff	W	15-0 [5]
02/12	Northwestern State	W	6-1
02/12	South Dakota State	W	4-0
02/15	Grambling State	W	20-0 [5]
02/15	Grambling State	W	11-0 [5]

Easton Tiger Classic - Baton Rouge, La.

02/17	Eastern Michigan	W	5-0
02/17	Mississippi Valley State	W	9-0 [5]
02/18	Western Kentucky	W	10-0 [6]
02/18	No. 11 Washington	W	2-0
02/19	Western Kentucky	W	3-1
02/19	No. 11 Washington	W	4-0
02/22	Texas Southern	W	12-0 [5]
02/22	Texas Southern	W	19-0 [5]

Palm Springs Invitational - Palm Springs, Calif.

02/24	vs. No. 3 UCLA	L	3-1
02/24	vs. No. 11 Oregon State	L	5-1
02/25	vs. Texas Tech	W	4-3
02/25	vs. UC Santa Barbara	W	6-1
02/26	vs. No. 6 Stanford	L	1-0
03/02	Southeastern Louisiana	W	6-0

Oklahoma/Nike Invitational - Norman, Okla.

03/04	vs. Troy	W	2-0
03/04	at No. 10 Oklahoma	W	2-1
03/05	vs. Troy	W	8-0 [5]
03/05	at No. 10 Oklahoma	W	6-5 (8)
03/11	at Ole Miss	W	6-1
03/11	at Ole Miss	W	2-1
03/12	at Ole Miss	W	10-0 [5]
03/15	at McNeese State	W	3-1 (9)
03/18	No. 12 Georgia	L	11-0 [5]
03/18	No. 12 Georgia	L	1-0
03/19	No. 12 Georgia	W	3-0
03/22	Northwestern State	W	3-0
03/22	Northwestern State	W	6-0
03/25	at Kentucky	W	5-2
03/25	at Kentucky	W	13-2 [5]
03/26	at Kentucky	W	6-1
03/29	Centenary	W	9-1 [5]
04/01	South Carolina	W	9-0 [5]
04/01	South Carolina	W	1-0
04/02	South Carolina	W	8-0 [5]
04/05	at Southeastern Louisiana	W	6-3
04/08	No. 19 Auburn	W	4-0
04/08	No. 19 Auburn	W	6-5
04/09	No. 19 Auburn	L	1-0
04/12	McNeese State	W	1-0
04/14	at No. 3 Alabama	W	2-1
04/14	at No. 3 Alabama	L	7-0
04/15	at No. 3 Alabama	W	3-2



The 2007 team returned to the top of the SEC Western Division winning the program's eighth division crown.

04/19	Mississippi State	W	5-0
04/19	Mississippi State	W	4-0
04/20	Mississippi State	W	7-1
04/25	at Arkansas	L	3-2
04/26	at Arkansas	W	4-3
04/26	at Arkansas	L	3-2 (9)
04/29	No. 24 Florida	W	2-0
04/29	No. 24 Florida	W	7-6
04/30	No. 24 Florida	W	5-0
05/06	at No. 6 Tennessee	L	4-0
05/06	at No. 6 Tennessee	L	10-1 [5]
05/07	at No. 6 Tennessee	W	4-0

SEC Tournament - Athens, Ga.

05/11	vs. No. 21 Auburn	W	4-1
05/12	at No. 8 Georgia	W	5-0
05/13	vs. No. 5 Tennessee	L	3-0

NCAA Regional - Baton Rouge, La.

05/19	Princeton	W	5-0
05/20	No. 15 Louisiana-Lafayette	W	7-6 (10)
05/21	No. 15 Louisiana-Lafayette	W	5-4

NCAA Super Regional - Tucson, Ariz.

05/26	at No. 1 Arizona	L	5-0
05/27	at No. 1 Arizona	W	3-2
05/27	at No. 1 Arizona	L	14-5 [5]

2007

Record: 55-12, 22-6 SEC

NCAA Tempe Super Regional Participant

NCAA Palo Alto Champion

SEC Tournament Champion

SEC Western Division Champion

Easton Tiger Classic - Baton Rouge, La.

02/09	Memphis	W	3-1
02/09	Middle Tennessee State	W	6-2
02/10	Missouri	W	7-1
02/10	Centenary	W	9-0
02/11	Middle Tennessee State	W	2-0
02/11	Memphis	W	7-2 (9)
02/14	Louisiana-Monroe	W	7-0

Crowne Plaza Invitational - Houston, Texas

02/16	vs. Missouri State	W	8-0 [5]
02/16	at Houston	W	5-3
02/17	vs. Texas State	W	7-1
02/17	vs. Indiana	W	8-0 [6]
02/18	vs. Southern Illinois	L	8-5

Easton Purple & Gold Classic - Baton Rouge, La.

02/23	Southern Miss	W	4-0
02/23	Louisiana Tech	W	8-0 [5]
02/24	Troy	W	9-1 [6]
02/24	Southern Miss	W	9-0 [5]
02/25	Troy	W	13-0 [5]
02/25	Louisiana Tech	W	10-1 [5]
02/27	Alcorn State	W	14-3 [5]
02/27	Alcorn State	W	12-0 [5]

Husky Softball Classic - Seattle, Wash.

03/02	vs. Portland State	W	7-0
03/03	vs. Portland State	W	8-0 [5]
03/03	at No. 15 Washington	L	3-1 [9]
03/04	at No. 15 Washington	L	6-3
03/07	McNeese State	W	7-1
03/10	at Ole Miss	L	2-1
03/10	at Ole Miss	W	2-0 [9]
03/11	at Ole Miss	W	4-0
03/13	Texas-San Antonio	W	3-0
03/17	No. 19 Florida	W	7-0
03/17	No. 19 Florida	W	4-1
03/18	No. 19 Florida	W	2-1
03/21	at Centenary	W	9-1
03/24	No. 2 Alabama	L	6-0
03/24	No. 2 Alabama	W	5-4 [8]
03/25	No. 2 Alabama	W	3-0
03/28	at McNeese State	W	6-0
03/31	at Auburn	W	9-0 [5]
03/31	at Auburn	W	4-1
04/01	at Auburn	W	5-2
04/03	Kentucky	W	4-0
04/03	Kentucky	W	8-4
04/06	South Carolina	L	2-1
04/06	South Carolina	W	8-0 [5]
04/07	South Carolina	W	2-0
04/11	Southeastern Louisiana	W	8-0 [5]
04/14	at Mississippi State	W	4-1 [9]
04/14	at Mississippi State	W	4-3 [9]
04/17	Southern	W	11-1 [5]
04/21	at Arkansas	w	5-0
04/21	at Arkansas	W	7-0
04/22	at Arkansas	W	3-1
04/25	at Southeastern Louisiana	L	1-0
04/28	No. 1 Tennessee	L	2-1
04/28	No. 1 Tennessee	W	5-1
04/29	No. 1 Tennessee	W	3-2
05/05	at Georgia	L	13-5 [6]
05/05	at Georgia	W	5-3
05/06	at Georgia	L	1-0 [9]

SEC Tournament - Auburn, Ala.

05/10	vs. South Carolina	W	2-1 [10]
05/11	vs. No. 2 Alabama	W	4-1
05/12	vs. No. 19 Florida	W	1-0 [9]

NCAA Regional - Palo Alto, Calif.

05/17	vs. Cal State Northridge	W	3-2
05/18	vs. No. 25 Fresno State	W	1-0 [9]
05/19	at No. 16 Stanford	W	11-5

NCAA Super Regional - Tempe, Ariz.

05/25	at No. 9 Arizona State	L	1-0 [10]
05/26	at No. 9 Arizona State	L	7-4

2008**Record: 44-18, 17-11 SEC****NCAA Baton Rouge Regional****Easton Tiger Classic - Baton Rouge, La.**

02/15	St. John's	W	14-0 [5]
02/15	Ball State	W	4-2
02/16	Nicholls State	W	9-1 [6]
02/16	Chattanooga	W	9-1 [5]
02/17	Ball State	W	10-2 [6]
02/17	Nicholls State	W	9-2
02/19	Southeastern Louisiana	W	7-0

Palm Springs Classic - Palm Springs, Calif.

02/22	vs. Florida Atlantic	L	3-0
02/22	vs. Pacific	W	2-1
02/23	vs. No. 23 Cal State Fullerton	W	3-2 [8]
02/23	vs. No. 2 Northwestern	L	6-4
02/24	vs. No. 9 Arizona	L	7-4
02/27	Louisiana-Monroe	W	9-2

Easton Purple & Gold Classic - Baton Rouge, La.

02/29	Southern Miss	W	8-5
02/29	South Alabama	W	7-0
03/01	Penn State	L	3-0
03/01	Tulsa	W	4-2
03/02	South Alabama	W	1-0
03/02	Tulsa	W	6-1
03/05	at Nicholls State	W	3-0
03/08	No. 17 Georgia	W	8-1
03/08	No. 17 Georgia	W	1-0

03/09	No. 17 Georgia	W	5-2
-------	----------------	---	-----

03/11	Troy	W	7-6 [11]
-------	------	---	----------

USF Under Armour Showcase - Clearwater, Fla.

03/14	vs. Fordham	W	8-3
03/14	vs. Oklahoma State	W	2-0
03/15	vs. Purdue	W	4-0
03/16	vs. South Florida	W	2-1 [8]
03/21	Auburn	W	8-1
03/22	Auburn	W	5-3 [10]
03/22	Auburn	W	10-0 [6]
03/26	Mississippi State	W	5-2
03/26	Mississippi State	W	2-1
03/29	at No. 3 Florida	L	6-1
03/29	at No. 3 Florida	L	2-0
03/30	at No. 3 Florida	L	7-0
04/05	at No. 2 Alabama	L	9-8 [10]
04/05	at No. 2 Alabama	L	8-0 [5]
04/06	at No. 2 Alabama	L	8-1
04/09	at Kentucky	W	13-2 [6]
04/09	at Kentucky	W	5-2
04/12	Ole Miss	W	8-5
04/12	Ole Miss	L	3-1
04/13	Ole Miss	L	2-0
04/16	Nicholls State	W	10-2 [6]
04/19	at No. 9 Tennessee	L	8-0 [5]
04/19	at No. 9 Tennessee	W	8-2
04/20	at No. 9 Tennessee	L	5-4
04/23	at Louisiana-Monroe	W	11-0 [5]
04/26	Arkansas	W	4-0
04/26	Arkansas	W	8-6 [8]
04/27	Arkansas	W	4-0
04/30	at Southeastern Louisiana	W	5-0
05/03	at South Carolina	W	5-3
05/03	at South Carolina	L	4-3
05/04	at South Carolina	W	9-0 [6]

SEC Tournament - Baton Rouge, La.

05/08	Auburn	W	4-0
05/09	No. 3 Alabama	L	7-4

NCAA Regional - Baton Rouge, La.

05/16	Mississippi Valley State	W	8-0
05/17	No. 16 Louisiana-Lafayette	L	9-4
05/17	East Carolina	W	9-1
05/18	No. 16 Louisiana-Lafayette	L	6-3

2009**Record: 34-18-1, 15-10-1 SEC****NCAA Tempe Regional****Oceanic Paradise Classic - Honolulu, Hawai'i**

02/05	vs. UAB	W	10-5
02/06	vs. No. 10 Oklahoma	L	8-0 [5]
02/06	at Hawai'i	W	6-5
02/07	vs. UAB	L	5-3
02/07	at Hawai'i	W	6-5 [9]
02/11	McNeese State	W	6-0

Easton Tiger Classic - Baton Rouge, La.

02/13	Ohio State	L	2-0 [8]
02/14	No. 5 Texas A&M	W	6-5 [8]
02/15	No. 5 Texas A&M	W	4-3
02/15	Sam Houston State	L	1-0 [8]

Easton Purple & Gold Challenge - Baton Rouge, La.

02/20	Northern Iowa	W	3-2 [8]
02/21	Texas State	W	8-0 [5]
02/21	UAB	W	8-3
02/22	UAB	W	11-0 [5]
02/25	Southern Miss	W	3-1
03/04	Nicholls State	W	8-0 [5]
03/07	Kentucky	W	3-2
03/07	Kentucky	L	6-5 [8]
03/08	Kentucky	W	10-2 [5]
03/11	Baylor	W	4-3
03/14	at No. 8 Georgia	L	6-5
03/18	No. 2 Alabama	W	3-2
03/18	No. 2 Alabama	W	6-5
03/21	at Mississippi State	W	5-4
03/21	at Mississippi State	W	4-1
03/22	at Mississippi State	W	7-5
03/24	at Ole Miss	L	3-2 [10]
03/24	at Ole Miss	W	5-2
04/01	at Southern Miss	W	4-2
04/04	No. 13 Tennessee	L	2-1
04/04	No. 13 Tennessee	L	7-4

04/05	No. 13 Tennessee	T	3-3
-------	------------------	---	-----

04/07	at Nicholls State	W	2-1
-------	-------------------	---	-----

04/10	at Arkansas	L	8-7
-------	-------------	---	-----

04/10	at Arkansas	W	10-4
-------	-------------	---	------

04/11	at Arkansas	W	7-4
-------	-------------	---	-----

04/15	Southeastern Louisiana	W	9-1 [6]
-------	------------------------	---	---------

04/15	Southeastern Louisiana	W	8-1
-------	------------------------	---	-----

04/18	No. 1 Florida	L	3-0
-------	---------------	---	-----

04/18	No. 1 Florida	L	1-0
-------	---------------	---	-----

04/19	No. 1 Florida	L	12-0 [5]
-------	---------------	---	----------

04/22	at McNeese State	L	4-3
-------	------------------	---	-----

04/25	South Carolina	W	8-0 [5]
-------	----------------	---	---------

04/25	South Carolina	W	8-0 [5]
-------	----------------	---	---------

04/26	South Carolina	W	4-0
-------	----------------	---	-----

05/02	at Auburn	W	3-2
-------	-----------	---	-----

05/02	at Auburn	L	6-1
-------	-----------	---	-----

05/03	at Auburn	W	4-1
-------	-----------	---	-----

SEC Tournament - Knoxville, Tenn.

05/07	at No. 18 Tennessee	L	6-5
-------	---------------------	---	-----

NCAA Regional - Tempe, Ariz.

05/15	vs. Cal State Fullerton	W	3-2
05/16	at No. 9 Arizona State	W	10-2 [5]
05/17	at No. 9 Arizona State	L	6-4
05/17	at No. 9 Arizona State	L	5-0

2010**Record: 45-16, 20-8 SEC****NCAA Baton Rouge Regional****Time Warner Texas Invitational - Austin, Texas**

02/12	vs. No. 19 North Carolina	L	1-0
02/12	vs. No. 21 DePaul	W	4-1
02/13	at Texas	L	2-1
02/13	vs. No. 19 North Carolina	W	6-3
02/14	at Texas	L	2-1
02/17	Louisiana-Monroe	W	6-1

Wilson/DeMarini Tiger Classic - Baton Rouge, La.

02/19	Virginia	W	3-0
02/19	Oklahoma State	W	6-4
02/20	No. 4 Michigan	L	2-0
02/20	Oklahoma State	W	5-1
02/21	Virginia	W	8-0 [6]
02/24	Southeastern Louisiana	W	11-0 [5]

Tiger Invitational - Baton Rouge, La.

02/26	Southern	W	6-0 [6]
02/27	Houston	W	2-0
02/27	Jacksonville State	W	4-1
02/28	Houston	W	5-4 [9]
02/28	Jacksonville State	W	5-1

Purple & Gold Challenge - Baton Rouge, La.

03/05	Syracuse	W	9-1 [6]
03/05	South Alabama	W	11-0 [5]
03/06	Campbell	W	8-0 [5]
03/06	Campbell	W	2-1 [8]
03/07	Syracuse	W	9-2
03/13	at South Carolina	W	5-0
03/13	at South Carolina	W	9-0 [6]
03/14	at South Carolina	W	10-0 [6]
03/17	Ole Miss	W	7-1
03/17	Ole Miss	W	2-1
03/20	Auburn	W	7-0
03/20	Auburn	W	4-3
03/21	Auburn	W	4-0
03/23	Nicholls State	W	7-0
03/24	at Southeastern Louisiana	W	11-0 [6]
03/31	at McNeese State	W	7-2
04/03	at No. 6 Florida	L	4-1
04/03	at No. 6 Florida	L	2-1
04/04	at No. 6 Florida	L	7-1
04/07	at No. 6 Alabama	L	3-1
04/07	at No. 6 Alabama	L	4-3
04/10	Mississippi State	W	2-1
04/10	Mississippi State	W	8-3
04/11	Mississippi State	W	6-1
04/14	at Nicholls State	W	15-2
04/17	Arkansas	W	4-2
04/17	Arkansas	W	3-2 [10]
04/18	Arkansas	W	3-2
04/21	McNeese State	L	3-0
04/24	at Kentucky	W	5-2 [6]
04/25	at Kentucky	W	9-3
04/25	at Kentucky	W	3-1



The 2010 team recorded a 24-game winning streak, the third-longest in school history behind the 1996-97 baseball and 1980-81 men's basketball squads.

04/29	No. 8 Georgia	W	5-1
04/30	No. 8 Georgia	W	5-3
04/30	No. 8 Georgia	L	3-2
05/08	at No. 18 Tennessee	L	6-5
05/08	at No. 18 Tennessee	W	3-0
05/09	at No. 18 Tennessee	L	6-1

SEC Tournament - Fayetteville, Ark.

05/13	vs. Kentucky	W	2-1
05/14	vs. No. 5 Florida	W	9-1
05/15	vs. No. 4 Alabama	L	5-4

NCAA Regional - Baton Rouge, La.

05/21	McNeese State	W	6-0
05/22	Louisiana-Lafayette	L	1-0
05/22	No. 20 Texas A&M	L	1-0

2011

Record: 40-18, 19-9 SEC

NCAA College Station Regional

Tiger Classic - Baton Rouge, La.

02/11	Louisiana Tech	W	9-1 [6]
02/11	Bowling Green	W	5-0
02/12	Bowling Green	W	6-0
02/13	Purdue	W	6-2
02/13	Louisiana Tech	W	10-2 [5]
02/16	Southeastern Louisiana	W	9-0 [5]

Houston Hilton Plaza Classic - Houston, Texas

02/18	vs. Southern	W	12-0 [5]
02/18	vs. No. 20 Oklahoma State	L	5-3
02/19	at Houston	L	5-4 [8]
02/19	vs. Nicholls State	W	11-2 [5]
02/20	at Houston	L	1-0 [8]
02/23	McNeese State	W	7-1

Cathedral City Classic - Palm Springs, Calif.

02/25	vs. No. 3 Arizona	L	4-1
02/26	vs. No. 14 California	L	11-3
02/26	vs. Fordham	W	6-2
02/27	vs. Cal Poly	W	7-4

Purple & Gold Challenge - Baton Rouge, La.

03/04	Pittsburgh	W	4-0
03/04	Hofstra	W	1-0 [9]
03/06	No. 12 Texas	W	2-1
03/09	No. 2 Florida	L	8-1
03/09	No. 2 Florida	L	5-0
03/11	at No. 1 Georgia	L	6-3
03/12	at No. 1 Georgia	L	8-0 [5]
03/12	at No. 1 Georgia	L	12-0 [5]
03/16	at Southern Miss	L	7-0
03/18	No. 24 Kentucky	L	6-1
03/19	No. 24 Kentucky	W	2-1
03/20	No. 24 Kentucky	W	4-1
03/23	at Nicholls State	W	8-0 [5]
04/01	at Arkansas	W	8-0

04/02	at Arkansas	W	10-1
04/03	at Arkansas	W	1-0
04/06	Nicholls State	W	8-0 [5]
04/08	No. 1 Alabama	W	2-1 [14]
04/09	No. 1 Alabama	W	3-1 [10]
04/10	No. 1 Alabama	W	2-0
04/13	at McNeese State	W	4-2 [9]
04/15	No. 6 Tennessee	L	6-0
04/16	No. 6 Tennessee	L	11-0
04/17	No. 6 Tennessee	L	7-2
04/20	at No. 25 Auburn	W	7-3
04/20	at No. 25 Auburn	W	1-0
04/22	at Ole Miss	W	8-0
04/23	at Ole Miss	W	4-0
04/24	at Ole Miss	W	4-0
04/27	Southern Miss	W	2-0
04/29	at Mississippi State	W	4-2
04/30	at Mississippi State	W	7-6
05/01	at Mississippi State	W	3-1
05/06	South Carolina	W	3-2
05/07	South Carolina	W	6-1
05/08	South Carolina	W	8-0 [5]

SEC Tournament - Oxford, Miss.

05/12	vs. No. 8 Georgia	L	9-0 [5]
-------	-------------------	---	---------

NCAA Regional - College Station, Texas

05/20	vs. Syracuse	L	3-0 [11]
05/21	vs. Sacred Heart	W	10-0 [6]
05/21	vs. Syracuse	W	5-0
05/22	vs. No. 18 Texas A&M	L	3-1 [9]



BETH TORINA

Head Coach • 2012-
LSU Record: 82-41 (.667)

2012

Record: 40-25, 15-13 SEC

WCWS - 5th place

NCAA Columbia Super Regional Champion

NCAA College Station Regional Champion

Tiger Classic - Baton Rouge, La.

02/10	Penn State	L	5-3
02/11	No. 15 Michigan	L	2-1
02/11	Penn State	W	1-0 [8]
02/12	Louisiana Tech	W	8-0 [5]

Louisville Slugger Desert Classic - Las Vegas, Nev.

02/18	vs. DePaul	L	3-1
-------	------------	---	-----

02/18	vs. Cal State Northridge	W	11-0 [5]
02/19	vs. No. 3 California	L	14-3
02/19	vs. Utah State	W	13-0 [5]
02/21	Southeastern Louisiana	W	7-0

Tiger Invitational - Baton Rouge, La.

02/25	South Alabama	W	5-4
02/25	McNeese State	W	2-0
02/26	South Alabama	W	1-0
02/26	Alcorn State	W	2-0

The Preview - Norman/Oklahoma City/Stillwater, Okla.

03/02	at No. 8 Oklahoma	L	7-0
03/03	vs. No. 23 Oklahoma State	W	7-4
03/03	vs. No. 8 Oklahoma	L	5-0
03/04	at No. 23 Oklahoma State	L	1-0 [10]
03/07	at Nicholls State	W	10-2 [5]

Purple & Gold Challenge - Baton Rouge, La.

03/09	Mississippi Valley State	W	2-0
03/09	Troy	W	6-3
03/10	Troy	W	1-0
03/10	Mississippi Valley State	W	16-0 [5]
03/14	No. 20 Auburn	W	4-1
03/14	No. 20 Auburn	L	2-0
03/16	Mississippi State	W	10-7
03/17	Mississippi State	W	3-1
03/18	Mississippi State	W	4-0
03/20	Georgia Tech	W	2-1
03/23	at South Carolina	W	5-0
03/24	at South Carolina	W	5-0
03/25	at South Carolina	W	9-0 [6]
03/28	at McNeese State	W	4-0
03/30	Arkansas	W	1-0
03/31	Arkansas	W	9-1 [6]
04/01	Arkansas	W	3-2
04/04	Nicholls State	W	6-1
04/06	at No. 2 Alabama	L	6-0
04/07	at No. 2 Alabama	W	3-2
04/08	at No. 2 Alabama	L	6-0
04/13	at No. 10 Tennessee	L	2-0
04/14	at No. 10 Tennessee	L	4-2
04/15	at No. 10 Tennessee	L	10-2
04/17	McNeese State	W	2-1
04/18	No. 22 Florida State	L	8-1
04/20	Ole Miss	W	4-0
04/21	Ole Miss	W	2-1
04/22	Ole Miss	L	1-0
04/24	at No. 2 Florida	L	2-1 [8]
04/24	at No. 2 Florida	W	1-0
04/27	No. 12 Georgia	L	1-0 [15]
04/28	No. 12 Georgia	L	6-1
04/29	No. 12 Georgia	W	1-0
05/04	at Kentucky	L	4-3 [8]
05/05	at Kentucky	L	2-1
05/06	at Kentucky	L	1-0

SEC Tournament - Tuscaloosa, Ala.

05/10	vs. No. 7 Florida	L	1-0
-------	-------------------	---	-----



The 2012 team returned to college softball's biggest stage and made the program's third appearance at the Women's College World Series.

NCAA Regional - College Station, Texas

05/18	vs. Texas State	W	1-0
05/19	at No. 14 Texas A&M	W	2-0
05/20	at No. 14 Texas A&M	W	2-1

NCAA Super Regional - Columbia, Mo.

05/26	at No. 10 Missouri	W	6-1
05/27	at No. 10 Missouri	L	5-1 (12)
05/20	at No. 10 Missouri	W	3-1

Women's College World Series - Oklahoma City, Okla.

05/31	vs. No. 1 California	L	5-3
06/02	vs. No. 19 South Florida	W	1-0
06/02	vs. No. 2 Arizona State	L	6-0

2013

Record: 42-16, 15-8 SEC

NCAA Baton Rouge Regional SEC Western Division Champion

Tiger Classic - Baton Rouge, La.

02/08	No. 22 North Carolina	W	8-0 (5)
02/08	Purdue	W	1-0
02/09	Tulsa	W	1-0 (10)
02/09	Hampton	W	9-3
02/10	No. 22 North Carolina	L	3-1
02/13	at Ole Miss	W	9-1 (6)

Purple & Gold Challenge - Baton Rouge, La.

02/15	North Dakota State	W	9-0 (5)
02/15	Virginia	W	7-2
02/16	Virginia	W	4-0
02/16	Memphis	W	5-4
02/17	Nicholls State	W	1-0

Mary Nutter Collegiate Classic - Palm Springs, Calif.

02/21	vs. BYU	W	10-6
02/22	vs. Ohio State	W	7-0
02/23	vs. No. 14 Arizona	W	3-0
02/14	vs. No. 16 UCLA	L	2-0

Diamond 9 Citrus Classic - Lake Buena Vista, Fla.

03/01	vs. No. 10 Oregon	L	10-2 (6)
03/01	vs. Syracuse	W	7-6
03/02	vs. Penn State	W	6-5
03/02	vs. No. 14 Michigan	W	14-6
03/03	vs. No. 15 Louisville	L	6-2
03/08	at Mississippi State	W	1-0 (14)
03/09	at Mississippi State	L	2-1
03/10	at Mississippi State	W	9-2
03/13	Nicholls State	W	8-0 (5)
03/15	No. 17 Kentucky	W	7-1
03/16	No. 17 Kentucky	W	4-3 (9)
03/17	No. 17 Kentucky	W	3-2
03/19	Georgia Southern	W	8-0 (5)
03/19	Georgia Southern	W	3-2
03/22	South Carolina	W	4-0
03/23	South Carolina	W	6-0

03/24	South Carolina	L	4-1
03/26	Southeastern Louisiana	W	5-1
03/27	at No. 25 South Alabama	L	12-5
03/30	Samford	W	4-0
03/30	Samford	W	8-0 (6)
04/03	at Florida State	W	5-4
04/05	at Arkansas	W	8-2
04/06	at Arkansas	L	4-3
04/07	at Arkansas	W	5-4
04/12	at No. 10 Texas A&M	L	6-2
04/13	at No. 10 Texas A&M	W	9-6 (8)
04/14	at No. 10 Texas A&M	W	10-2 (5)
04/17	at McNeese State	W	7-1
04/19	at No. 12 Missouri	L	6-1
04/20	at No. 12 Missouri	W	8-0 (5)
04/21	at No. 12 Missouri	L	3-2
04/25	No. 4 Alabama	W	3-2
04/26	No. 4 Alabama	W	2-1
04/27	No. 4 Alabama	W	4-3
05/03	at Georgia	L	10-7
05/05	at Georgia	L	10-5

SEC Tournament - Lexington, Ky.

05/09	vs. Georgia	L	7-0
-------	-------------	---	-----

NCAA Regional - Baton Rouge, La.

05/17	Central Connecticut State	W	3-2
05/18	No. 21 Louisiana-Lafayette	L	3-0
05/18	Central Connecticut State	W	11-0 (6)
05/19	No. 21 Louisiana-Lafayette	L	1-0

Opponent	Series Record	Opponent	Series Record	Opponent	Series Record	Opponent	Series Record
Alabama	38-29	Georgia	30-23	North Dakota State	1-0	Texas A&M	6-3
Alabama A&M	2-0	Georgia Southern	2-0	Northern Iowa	2-0	Texas A&M-Corpus Christi	3-0
Alcorn State	4-0	Georgia State	1-0	Northwestern	0-1	Texas-San Antonio	3-0
Arizona	2-8	Georgia Tech	1-0	Northwestern State	22-0	Texas Southern	2-0
Arizona State	4-8	Grambling State	6-0	Notre Dame	1-0	Texas State (3)	5-0
Arkansas	50-9	Hampton	1-0	Ohio	3-0	Texas Tech	4-0
Arkansas-Pine Bluff	1-0	Hawai'i	4-0	Ohio State	4-1	Troy (4)	7-0
Auburn	44-13	Hofstra	2-0	Oklahoma	6-5	Tulsa	5-0
Ball State	2-0	Houston	6-3	Oklahoma State	4-2	UAB	4-1
Baylor	5-0	Illinois	2-2	Ole Miss	44-7	UCLA	1-6
Boston College	1-0	Illinois-Chicago	2-0	Oregon	0-1	UC Riverside	1-0
Bowling Green	4-0	Indiana	2-0	Oregon State	0-2	UC Santa Barbara	1-0
Bradley	1-0	Iowa	1-0	Pacific	1-0	UNLV	1-0
Bucknell	1-0	Jackson State	5-0	Penn State	4-2	Utah	2-0
Butler	2-0	Jacksonville State	2-0	Pittsburgh	1-0	Utah State	1-0
BYU	1-0	Kansas	2-0	Portland State	3-0	Villanova	1-0
California	2-7	Kent State	1-0	Princeton	1-0	Virginia	7-0
Cal Poly	2-0	Kentucky	38-6	Purdue	4-0	Washington	5-7
Cal State Fullerton	3-1	Long Beach State	2-0	Rhode Island	1-0	West Florida	2-0
Cal State Northridge	2-0	Long Island	1-0	Robert Morris	1-0	Western Kentucky	2-0
Campbell	2-0	Louisiana-Lafayette (1)	12-8	Sacred Heart	1-0	Western Michigan	2-0
Centenary	13-0	Louisiana-Monroe (2)	6-0	Samford	3-0	Wichita State	1-0
Central Connecticut State	2-0	Louisiana Tech	13-0	Sam Houston State	0-1	Winthrop	1-0
Central Michigan	1-0	Louisville	1-1	San Diego State	1-0	Wisconsin	2-0
Chattanooga	1-0	Massachusetts	2-1	Santa Clara	1-0		
Coastal Carolina	2-0	McNeese State	25-2	Seton Hall	2-1		
College of Charleston	1-0	Memphis	3-0	South Alabama	5-1		
Colorado State	0-2	Mercer	1-0	South Carolina	39-13		
Columbia	3-0	Michigan	2-5	South Dakota State	1-0		
Connecticut	1-0	Michigan State	1-0	South Florida	4-0		
Cornell	1-0	Middle Tennessee State	2-0	Southeastern Louisiana	18-1		
DePaul	1-3	Mississippi State	47-6	Southern	7-0		
East Carolina	1-0	Mississippi Valley State	4-0	Southern Illinois	0-1		
East Tennessee State	2-0	Missouri	5-3	Southern Miss	20-5		
Eastern Illinois	1-0	Missouri State	1-0	Stanford	2-3		
Eastern Michigan	1-0	Mobile	3-0	Stephen F. Austin	7-1		
Florida	29-20	Nebraska	1-1	Stetson	1-1		
Florida Atlantic	1-1	New Mexico	1-0	St. John's	1-0		
Florida State	3-2	New Mexico State	1-0	Syracuse	4-1		
Fordham	2-0	Nicholls State	26-1	Tennessee	20-25-1		
Fresno State	2-1	North Carolina	2-2	Texas	2-3		

Series Records begin with 1997 Season

Bold indicates 2014 Opponents

(1) Formerly Southwestern Louisiana

(2) Formerly Northeast Louisiana

(3) Formerly Southwest Texas State

(4) Formerly Troy State

LSU COACHING RECORDS

Year	Coach	Overall W-L	PCT.	SEC W-L	PCT.	SEC Finish	Notes
1979	Carol Smith	16-7	.696	--	--		
1980	Carol Smith	15-9	.625	--	--		
1981	Carol Smith	14-12	.538	--	--		
1997	Cathy Compton	44-14	.759	18-6	.750	2nd West	SEC Western Division Champion
1998*	Cathy Compton	56-12	.824	23-6	.793	1st West	SEC Western Division Champion; NCAA Regional Runner-up
	Glenn Moore	2-2	.500				
1999	Glenn Moore	56-10	.848	27-3	.900	1st West	NCAA Regional SEC Regular Season & Tournament Champion
2000	Glenn Moore	59-13	.819	26-4	.867	1st West	NCAA Regional Runner-up; SEC Regular Season Champion
2001	Yvette Girouard	59-11	.843	26-4	.867	1st West	WCWS 3rd Place; SEC Regular Season & Tournament Champion
2002	Yvette Girouard	56-11	.836	25-4	.862	1st West	NCAA Regional; SEC Regular Season & Tournament Champion
2003	Yvette Girouard	50-18	.735	20-9	.690	2nd West	NCAA Regional; SEC Tournament Runner-up
2004	Yvette Girouard	57-12	.826	22-6	.786	1st West	WCWS 3rd Place; SEC Champion; SEC Tournament Champion
2005	Yvette Girouard	31-23	.574	12-18	.400	T-3rd West	
2006	Yvette Girouard	55-14	.797	22-8	.733	2nd West	NCAA Super Regionals
2007	Yvette Girouard	55-12	.821	22-6	.786	1st West	NCAA Super Regionals; SEC West & Tournament Champions
2008	Yvette Girouard	44-18	.710	17-11	.607	2nd West	NCAA Regional Runner-up
2009	Yvette Girouard	34-18-1	.651	15-10-1	.596	2nd West	NCAA Regional Runner-up
2010	Yvette Girouard	45-16	.738	20-8	.714	2nd West	NCAA Regional; SEC Tournament Runner-up
2011	Yvette Girouard	40-18	.690	19-9	.678	2nd West	NCAA Regional Runner-up
2012	Beth Torina	40-25	.625	15-13	.536	2nd West	WCWS 5th Place; NCAA Regional & Super Regional Champion
2013	Beth Torina	42-16	.724	15-8	.652	1st West	SEC West Champions; NCAA Regional Runner-up
Totals	Coach	Overall W-L	PCT	SEC W-L	PCT	Notes	
3	Carol Smith	45-28	.616	--	--		
2	Cathy Compton	100-26	.794	41-12	.773	2 SEC West Championships and 1 NCAA Regional Appearance	
2	Glenn Moore	117-25	.824	53-7	.883	2 SEC Regular Season Championships and 2 NCAA Regional Appearances	
11	Yvette Girouard	526-171-1	.754	220-93-1	.702	2 WCWS, 2 NCAA Super Regionals and 10 NCAA Regional Appearances	
2	Beth Torina	82-41	.667	30-21	.588	1 WCWS, 1 NCAA Super Regional and 2 NCAA Regional Appearances	
17 ^	17 Seasons	825-263-1	.758	344-133-1	.721	3 WCWS, 3 NCAA Super Regionals and 15 NCAA Regional Appearances	

* - Moore was named head coach prior to the NCAA Regional; ^ - Total record indicates NCAA seasons only.

**NFCA/
USA TODAY****1997**

April 30	No. 24
May 7	No. 23

1998

Feb. 25	No. 20
March 4	No. 19
March 11	No. 16
March 18	No. 15
March 25	No. 15
April 1	No. 14
April 8	No. 13
April 15	No. 11
April 22	No. 10
April 29	No. 10
May 6	No. 12
Final	No. 13

1999

Preseason	No. 9
March 3	No. 12
March 10	No. 13
March 17	No. 13
March 24	No. 11
March 31	No. 11
April 7	No. 10
April 14	No. 9
April 21	No. 7
April 28	No. 7
May 5	No. 7
May 12	No. 7
Final	No. 11

2000

Preseason	No. 7
Feb. 23	No. 4
March 1	No. 5
March 8	No. 8
March 15	No. 8
March 22	No. 9
March 29	No. 9
April 5	No. 8
April 12	No. 7
April 19	No. 7
April 26	No. 7
May 3	No. 7
May 10	No. 7
Final	No. 9

2001

Preseason	No. 8
Feb. 21	No. 6
Feb. 28	No. 8
March 7	No. 8
March 14	No. 8
March 21	No. 7
March 28	No. 7
April 4	No. 6
April 11	No. 5
April 18	No. 5
April 25	No. 5
May 2	No. 4
May 9	No. 3
Final	No. 3

2002

Preseason	No. 4
Feb. 20	No. 5
Feb. 27	No. 5
March 6	No. 4
March 13	No. 4
March 20	No. 5
March 27	No. 5
April 3	No. 5
April 10	No. 5
April 17	No. 5
April 24	No. 3

May 1	No. 3
May 8	No. 3
Final	No. 9

2003

Preseason	No. 7
Feb. 19	No. 9
Feb. 26	No. 8
March 5	No. 7
March 11	No. 8
March 18	No. 8
March 25	No. 11
April 1	No. 11
April 8	No. 11
April 15	No. 11
April 22	No. 11
April 29	No. 10
May 6	No. 12
Final	No. 15

2004

Preseason	No. 14
Feb. 18	No. 13
Feb. 25	No. 12
March 3	No. 3
March 10	No. 4
March 17	No. 5
March 24	No. 8
March 31	No. 6
April 7	No. 6
April 14	No. 6
April 21	No. 6
April 28	No. 5
May 5	No. 5
May 12	No. 3
Final	No. 3

2005

Preseason	No. 5
Feb. 16	No. 9
Feb. 23	No. 10
March 2	No. 12
March 9	No. 12
March 16	No. 15
March 23	No. 15
March 30	No. 12
April 6	No. 14
April 13	No. 15
April 20	No. 16
April 27	No. 17
May 4	No. 16
May 11	No. 17
Final	No. 19

2006

Feb. 15	T-No. 25
Feb. 22	No. 20
March 1	No. 19
March 8	No. 13
March 15	No. 12
March 22	No. 13
March 29	No. 11
April 5	No. 11
April 12	No. 11
April 19	No. 11
April 26	No. 11
May 3	No. 11
May 10	No. 12
Final	No. 11

2007

Preseason	No. 9
Feb. 14	No. 8
Feb. 21	No. 8
Feb. 28	No. 7
March 7	No. 10
March 14	No. 10
March 21	No. 8
March 28	No. 6
April 4	No. 6
April 11	No. 6
April 18	No. 6
April 25	No. 6
May 2	No. 4
May 9	No. 5
Final	No. 10

2008

Preseason	No. 9
Feb. 12	No. 7
Feb. 19	No. 6

Feb. 26	No. 9
March 4	No. 12
March 11	No. 10
March 18	No. 10
March 25	No. 8
April 1	No. 10
April 8	No. 12
April 15	No. 14
April 22	No. 15
April 29	No. 15
May 6	No. 15
May 13	No. 15
Final	No. 18

2009

Preseason	No. 19
Feb. 10	No. 21
Feb. 17	No. 22
Feb. 24	No. 20
March 3	No. 19
March 10	No. 20
March 17	No. 21
March 24	No. 17
March 31	No. 18
April 7	No. 18
April 14	No. 18
April 21	No. 19
April 28	No. 20
May 5	No. 20
May 12	No. 23
Final	No. 19

2010

Preseason	No. 18
Feb. 16	No. 19
Feb. 23	No. 16
March 2	No. 16
March 9	No. 14
March 16	No. 14
March 23	No. 13
March 30	No. 12
April 6	No. 14
April 13	No. 15
April 20	No. 16
April 27	No. 17
May 4	No. 16
May 11	No. 17
Final	No. 19

2011

Preseason	No. 19
Feb. 15	No. 18
Feb. 22	No. 20
March 1	No. 21
March 8	No. 21
March 15	No. 25
March 22	No. 25
April 12	No. 21
April 19	No. 23
April 26	No. 21
May 3	No. 21
May 10	No. 21
May 17	No. 20

2012

Preseason	No. 22
Feb. 14	No. 25
April 3	No. 24
April 10	No. 22
April 17	No. 23
April 24	No. 23
May 1	No. 22
Final	No. 7

2013

Preseason	No. 10
Feb. 12	No. 10
Feb. 19	No. 11
Feb. 26	No. 11
March 5	No. 12
March 12	No. 13
March 19	No. 13

March 26	No. 13
April 2	No. 13
April 9	No. 13
April 16	No. 11
April 23	No. 12
April 30	No. 8
May 7	No. 10
May 14	No. 10
Final	No. 18

**ESPN/
USA
SOFTBALL****2003**

Feb. 25	No. 8
March 4	No. 7
March 11	No. 9
March 18	No. 10
March 25	No. 12
April 1	No. 13
April 8	No. 11
April 15	No. 12
April 22	No. 12
April 29	No. 11
May 6	No. 13
May 13	No. 13
Final	No. 17

2004

Preseason	No. 15
Feb. 10	No. 17
Feb. 17	No. 16
Feb. 24	No. 13
March 2	No. 5
March 9	No. 5
March 16	No. 5
March 23	No. 5
March 30	No. 5
April 6	No. 4
April 13	No. T-9
April 20	No. 2
April 27	No. 3
May 4	No. 4
May 11	No. 2
May 18	No. 3
Final	No. 3

2005

Preseason	No. 8
Feb. 8	No. 7
Feb. 15	No. 10
Feb. 22	No. 10

March 1	No. 13
March 8	No. 13
March 15	No. 15
March 22	No. 19
March 29	No. 25

2006

Feb. 14	No. 25
Feb. 21	No. 19
Feb. 28	No. 19
March 7	No. 13
March 14	No. 13
March 21	No. 14
March 28	No. 12
April 4	No. 12
April 11	No. 11
April 18	No. 11
April 25	No. 10
May 2	No. 11
May 5	No. 11
May 16	No. 10
Final	No. 10

2007

Preseason	No. 7
Feb. 13	No. T-5
Feb. 20	No. 6
Feb. 27	No. 6
March 6	No. 9
March 13	No. 12
March 20	No. 9
March 27	No. 6
April 3	No. 5
April 10	No. 6
April 17	No. 6
April 24	No. 5
May 1	No. 4
May 8	No. 6
May 15	No. 3
Final	No. 10

2008

Preseason	No. 7
Feb. 12	No. 8
Feb. 19	No. T-7
Feb. 26	No. 12
March 4	No. 12
March 11	No. 11
March 18	No. 10
March 25	No. 8
April 1	No. 11
April 8	No. 13
April 15	No. 16
April 22	No. 16
April 29	No. 16

May 13	No. 14
Final	No. 19

2009

Preseason	No. 17
Feb. 10	No. 20
Feb. 17	No. 25
Feb. 24	No. 23
March 3	No. 22
March 10	No. 22
March 17	No. 20
March 24	No. 17
March 31	No. 17
April 7	No. 19
April 14	No. 19
April 21	No. 21
April 28	No. 22
May 5	No. 23
May 12	No. 23
Final	No. 19

2010

Preseason	No. 13
Feb. 16	No. 17
Feb. 23	No. 15
March 2	No. 16
March 9	No. 15
March 16	No. 14
March 23	No. 12
March 30	No. 12
April 6	No. 14
April 13	No. 13
April 20	No. 12
April 27	No. 12
May 4	No. 11
May 11	No. 11
Final	No. 18

2011

Preseason	No. 16
Feb. 15	No. 16
Feb. 22	No. 20
March 1	No. 21
March 8	No. 21
March 15	No. 25
March 22	No. 24
April 12	No. 19
April 19	No. 24
April 26	No. 23
May 3	No. 23
May 10	No. 21
May 17	No. 22
Final	No. 22

2012

Preseason	No. 20
-----------	--------

March 27	No. 23
April 3	No. 21
April 10	No. 21
April 17	No. 23
April 24	No. 25
May 1	No. 24
Final	No. 6

2013

Preseason	No. 12
Feb. 12	No. 11
Feb. 19	No. 10
Feb. 26	No. 11
March 5	No. 12
March 12	No. 13
March 19	No. 12
March 26	No. 12
April 2	No. 13
April 9	No. 14
April 16	No. 12
April 23	No. 12
April 30	No. 7
May 7	No. 19
May 14	No. 10
Final	No. 16



MULTI-HIT GAMES [SEASON]

30	Ashlee Ducote	2000
29	Kirsten Shortridge	2010
27	Stephanie Hastings	2001
26	Kirsten Shortridge	2009
26	LaDonia Hughes	2004
25	Leslie Klein	2006
25	Jodi Otten	1998
24	Lauren Castle	2004
24	Trena Peel	2004
24	Stephanie Hastings	2000

MULTI-HIT GAMES [CAREER]

83	Stephanie Hastings	1998-2001
80	Ashlee Ducote	1997-2000
78	Leslie Klein	2004-2007
78	Trena Peel	1999-2002
75	Tara Asbill	1997-2000
72	Dee Douglas	1998-2001
62	Lauren Castle	2004-2006
61	Rachel Mitchell	2007-2010
55	Kirsten Shortridge	2009-2010
55	Stephanie Hill	2003-2006

MULTI-RBI GAMES [SEASON]

17	Leslie Klein	2007
16	Ashlee Ducote	2000
15	Leslie Klein	2004
14	Rachel Mitchell	2010
14	Rachel Mitchell	2008
14	Killian Roessner	2008



JULIE WIESE

14	Tara Asbill	1998
13	Bianka Bell	2013
13	Anissa Young	2011
13	Leslie Klein	2006
13	Stephanie Hill	2004
13	Tessa Lynam	2002
13	Shaunte' Fremin	2000

MULTI-RBI GAMES [CAREER]

52	Leslie Klein	2004-2007
47	Rachel Mitchell	2007-2010
42	Tara Asbill	1997-2000
39	Ashlee Ducote	1997-2000
35	Ashley Langoni	2009-2012
35	Christy Conner	2001-2003
32	Anissa Young	2009-2011
32	Killian Roessner	2005-2008
32	Trena Peel	1999-2002
31	Quinlan Duhon	2005-2008
31	Julie Wiese	2001-2004

MULTIPLE HOME RUNS IN SAME INNING

Date	Opponent	Players	Inning
03/14/98	vs. Penn State	Tyra Perry/Ashlee Ducote	2nd
03/22/98	vs. Rhode Island	Tara Asbill/Saunte' Fremin	5th
02/14/99	Northwestern State	Tara Asbill/Ashlee Ducote	1st
04/30/99	at Tennessee	Saunte' Fremin/Tara Asbill	6th
05/08/99	Alabama	Tara Asbill/Ashlee Ducote	7th
04/07/00	at Mississippi State	Saunte' Fremin/Trena Peel	5th
02/11/01	vs. Arizona State	Christy Connor/Jill Crawford	8th
02/23/01	vs. Seton Hall	Christy Connor/Trena Peel	5th
04/24/01	Southeastern Louisiana	Erin Johnson/Julie Wiese	4th
04/26/01	New Mexico State	Stephanie Hastings/Trena Peel/Julie Wiese	5th
02/15/03	vs. Cal Poly	Julie Wiese/Christy Connor	5th
02/15/03	vs. Cal Poly	Camille Harris/Christy Connor	7th
04/18/03	Ole Miss	Julie Wiese/Camille Harris	10th
04/22/03	Arkansas	Tessa Lynam/Christy Conner	4th
04/27/03	at Auburn	Christy Connor/Alicia Owen	1st
04/27/03	at Auburn	Tessa Lynam/Blair Smith	6th
05/15/03	vs. Hawai'i	Alicia Owen/Blair Smith	4th
02/06/04	Illinois	Camille Harris/Kristen Hobbs	5th
02/20/04	Alcorn State	Leslie Klein/Stephanie Hill	3rd
02/22/04	Southern Miss	Julie Wiese/Leigh Ann Danos	6th
02/27/04	vs. Florida Atlantic	Lauren Castle/Stephanie Hill	1st
03/13/04	South Carolina	Camille Harris/Lauren Castle	5th
03/17/04	at Centenary	Lauren Delahoussaye/Stephanie Hill	4th
03/24/04	Alabama A&M	Lauren Castle/Leslie Klein	1st
04/01/04	Nicholls State	Lauren Castle/Stephanie Hill	4th
02/19/05	Southern	Stephanie Hill/Quinlan Duhon	5th
02/11/06	Stephen F. Austin	Lauren Castle/Leslie Klein	4th
02/25/06	vs. UC-Santa Barbara	Vanessa Soto/Stephanie Hill	5th
04/05/06	at Southeastern Louisiana	Vanessa Soto/Leslie Klein	1st
04/20/06	Mississippi State	Leslie Klein/Quinlan Duhon	1st
02/10/07	Centenary	Vanessa Soto/Kristen Hobbs	4th
02/25/07	Troy	Erika Sluss/Quinlan Duhon	5th
04/17/07	Southern	Leslie Klein/Tayl'r Hollis/Quinlan Duhon	1st
05/05/07	at Georgia	Killian Roessner/Shannon Stein	4th
02/15/08	St. John's	Tayl'r Hollis/Jessica Mouse	1st
02/16/08	Nicholls State	Shannon Stein/Quinlan Duhon	6th
02/23/08	vs. Northwestern	Rachel Mitchell/Quinlan Duhon	4th
04/26/08	Arkansas	Quinlan Duhon/Killian Roessner	6th
03/07/09	Kentucky	Rachel Mitchell/Ashley Langoni	4th
02/24/10	Southeastern Louisiana	Anissa Young/Courtney Hollier	2nd
03/05/10	Syracuse	Ashley Langoni/Juliana Santos	5th
02/26/11	vs. Fordham	Anissa Young/Tammy Wray/Ashley Langoni	6th
03/11/11	at Georgia	Lauren Houston/Juliana Santos	7th
04/20/11	at Auburn	Ashley Langoni/Tammy Wray	3rd
03/07/12	at Nicholls State	Ashley Langoni/Dylan Supak	1st
02/13/13	at Ole Miss	Tammy Wray/Kellsie Kloss	6th
03/10/13	at Mississippi State	Sandra Simmons/Tammy Wray	4th
03/17/13	Georgia Southern	Bianka Bell/Rikki Alcaraz	2nd
03/23/13	South Carolina	Bianka Bell/Tammy Wray	5th

Bold - Indicates back-to-back home runs

GRAND SLAMS

Player	Opponent	Date
Ashlee Ducote	Grambling State	02/23/97
Saunte' Fremin	Tennessee	04/24/98
Trena Peel	Mississippi State	04/10/99
Tara Asbill	at Tennessee	04/30/99
Ashlee Ducote	at Texas	02/18/00
Trena Peel	vs. Illinois-Chicago	02/24/01
Julie Wiese	at Coastal Carolina	03/28/01
Camille Harris	at Mississippi State	03/26/03
Alicia Owen	Ole Miss	04/18/03
Camille Harris	Auburn	04/24/04
Lauren Castle	Stephen F. Austin	02/11/06
Vanessa Soto	Centenary	02/10/07
Kristen Hobbs	Memphis	02/11/07
Erika Sluss	vs. Portland State	03/02/07
Andrea Smith	at McNeese State	03/28/07
Rachel Mitchell	at Stanford	05/19/07
Erika Sluss	at Kentucky	04/09/08
Rachel Mitchell	at Tennessee	04/19/08
Anissa Young	vs. UAB	02/05/09
Juliana Santos	Kentucky	03/08/09
Kirsten Shortridge	South Carolina	04/25/09
Ashley Langoni	at Arizona State	05/16/09
Anissa Young	at Arizona State	05/16/09
Sandra Simmons	vs. BYU	02/21/13
Kellsie Kloss	vs. Michigan	03/02/13
Bianka Bell	at South Alabama	03/27/13

WALKOFF HOME RUNS

Player	Opponent	Date
Ashlee Ducote	Georgia	04/11/97
Tara Asbill	vs. Texas Tech	03/07/99
Trena Peel	Mississippi State	04/10/99
Ashlee Ducote	Alabama	05/08/99
Ashlee Ducote ^	at Texas	02/18/00
Tessa Lynam ^	Northwestern State	04/17/02
Christy Conner	Nicholls State	03/12/03
Alicia Owen ^	Ole Miss	04/18/03
Killian Roessner	vs. Pacific	02/22/08
Killian Roessner ^	Auburn	03/21/08
Shannon Stein ^	Arkansas	04/26/08
Ashley Langoni ^	Houston	02/28/10
Courtney Hollier ^	Campbell	03/06/10
Kirsten Shortridge	vs. Kentucky	05/13/10
Anissa Young ^	Alabama	04/08/11
Anissa Young ^	Alabama	04/09/11

^ = Extra Innings



ANISSA YOUNG

EXTRA INNING GAMES

RECORD BY SEASON

1997: 2-3	1998: 2-1	1999: 4-1
2000: 6-3	2001: 3-2	2002: 3-3
2003: 5-1	2004: 5-1	2005: 2-2
2006: 3-1	2007: 8-3	2008: 5-1
2009: 3-4	2010: 3-0	2011: 4-4
2012: 1-5	2013: 5-0	Totals: 64-35

8 INNINGS (24-15)

Date	Opponent	Result
03/01/97	vs. Colorado State	L, 3-2
04/11/97	Georgia	W, 4-1
04/19/97	at Arkansas	L, 2-1
05/04/97	Alabama	L, 4-1
03/08/98	Auburn	W, 4-3
03/28/98	at Ole Miss	W, 4-3
02/18/00	at No. 19 Texas	W, 6-2
02/27/00	No. 10 Southern Miss	W, 4-3
03/31/00	at Ole Miss	W, 5-3
05/06/00	at No. 11 Alabama	L, 3-2
05/14/00	vs. South Carolina	L, 3-2
02/11/01	at No. 6 Arizona State	W, 4-2
02/25/01	vs. No. 18 Michigan	L, 3-1
03/17/01	Tennessee	W, 2-1
05/24/01	vs. No. 4 Stanford	L, 2-1
04/21/02	at Kentucky	W, 4-2
05/18/02	vs. No. 4 Arizona State	L, 3-2
03/26/03	at Mississippi State	W, 15-13
02/29/04	vs. No. 6 Georgia	W, 5-2
02/25/05	vs. Texas State	W, 3-2
03/13/05	at South Carolina	W, 4-3
03/05/06	at No. 10 Oklahoma	W, 6-5
03/24/07	No. 2 Alabama	W, 5-4
02/23/08	vs. No. 23 Cal State Fullerton	W, 3-2
03/16/08	vs. South Florida	W, 2-1
04/26/08	Arkansas	W, 8-6
02/13/09	Ohio State	L, 2-0
02/14/09	No. 5 Texas A&M	W, 6-5
02/15/09	Sam Houston State	L, 1-0
02/20/09	Northern Iowa	W, 3-2
03/07/09	Kentucky	L, 6-5
03/06/10	Campbell	W, 2-1
02/19/11	at Houston	L, 5-4
02/20/11	at Houston	L, 1-0
02/11/12	Penn State	W, 1-0
04/24/12	at No. 2 Florida	L, 2-1
05/04/12	at Kentucky	L, 4-3
04/13/13	at No. 10 Texas A&M	W, 9-6
04/25/13	No. 4 Alabama	W, 3-2

9 INNINGS (18-9)

Date	Opponent	Result
03/07/99	at Arizona	L, 7-6
03/16/99	at No. 8 Louisiana-Lafayette	W, 1-0
05/15/99	vs. Mississippi State	W, 2-0
05/21/00	No. 8 Southern Miss	L, 1-0
04/17/02	Northwestern State	W, 4-3
02/23/03	vs. No. 10 Oklahoma	W, 7-4
03/12/03	Nicholls State	W, 5-3
05/08/03	vs. Tennessee	W, 1-0

03/13/04	No. 15 South Carolina	L, 6-4
05/07/05	No. 10 Tennessee	L, 1-0
05/08/05	No. 10 Tennessee	L, 2-0
03/15/06	at McNeese State	W, 3-1
04/26/06	at Arkansas	L, 3-2
02/11/07	Memphis	W, 7-2
03/03/07	at No. 14 Washington	L, 3-1
03/10/07	at Ole Miss	W, 2-0
04/14/07	at Mississippi State	W, 4-1
04/14/07	at Mississippi State	W, 4-3
05/06/07	at Georgia	L, 1-0
05/12/07	vs. No. 19 Florida	W, 1-0
05/18/07	vs. No. 25 Fresno State	W, 1-0
02/07/09	at Hawai'i	W, 6-5
02/28/10	Houston	W, 5-4
03/04/11	Hofstra	W, 1-0
04/13/11	at McNeese State	W, 4-2
05/22/11	at No. 18 Texas A&M	L, 3-1
03/16/13	No. 17 Kentucky	W, 4-3

10 INNINGS (14-6)

Date	Opponent	Result
03/22/97	at Stetson	W, 2-1
05/09/98	vs. Alabama	L, 5-3
05/07/99	Alabama	W, 3-2
05/16/99	vs. Arkansas	W, 4-3
04/07/00	at No. 19 Mississippi State	W, 8-4
05/16/02	vs. Northwestern State	W, 3-2
03/16/03	at No. 14 South Carolina	L, 3-2
03/13/04	No. 15 South Carolina	W, 1-0
04/17/04	at Ole Miss	W, 2-1
05/22/04	at Baylor	W, 7-3
05/20/06	No. 15 Louisiana-Lafayette	W, 7-6
05/10/07	vs. South Carolina	W, 2-1
05/25/07	at No. 9 Arizona State	L, 1-0
03/22/08	Auburn	W, 5-3
04/05/08	at No. 2 Alabama	L, 9-8
03/24/09	at Ole Miss	L, 3-2

04/17/10	Arkansas	W, 3-2
04/09/11	No. 1 Alabama	W, 3-1
03/04/12	at No. 23 Oklahoma State	L, 1-0
02/09/13	Tulsa	W, 1-0

11 INNINGS (3-3)

Date	Opponent	Result
03/12/00	vs. Texas-San Antonio	W, 3-2
03/19/02	at Mississippi State	L, 8-7
04/06/02	at No. 15 Alabama	L, 1-0
04/18/03	Ole Miss	W, 10-6
03/11/08	Troy	W, 7-6
05/20/11	vs. Syracuse	L, 3-0

12 INNINGS (1-1)

Date	Opponent	Result
05/20/00	No. 8 Southern Miss	W, 1-0
05/27/12	at No. 10 Missouri	L, 5-1

13 INNINGS (2-0)

Date	Opponent	Result
05/26/01	vs. No. 5 Oklahoma	W, 2-1
05/27/04	vs. No. 6 Michigan	W, 3-2

14 INNINGS (2-0)

Date	Opponent	Result
04/08/11	No. 1 Alabama	W, 2-1
03/08/13	at Mississippi State	W, 1-0

15 INNINGS (0-1)

Date	Opponent	Result
04/27/12	No. 12 Georgia	L, 1-0

TOP 25 OPPONENTS

RECORD BY SEASON

1997: 1-4	1998: 5-4	1999: 5-6
2000: 19-11	2001: 14-8	2002: 14-8
2003: 10-13	2004: 20-11	2005: 4-14
2006: 17-13	2007: 11-6	2008: 7-13
2009: 5-10-1	2010: 6-12	2011: 7-15
2012: 10-19	2013: 12-10	Totals: 162-173

1997 (1-4)

Date	Opponent	Result
03/01/97	at No. 1 Arizona	L, 8-4
04/13/97	No. 4 South Carolina	L, 3-0
04/13/97	No. 4 South Carolina	L, 8-0
04/29/97	at No. 22 Louisiana-Lafayette	W, 1-0
04/29/97	at No. 22 Louisiana-Lafayette	L, 11-5

1998 (5-4)

Date	Opponent	Result
02/21/98	vs. No. 17 UCLA	W, 3-1
02/21/98	vs. No. 4 Michigan	L, 3-2
03/13/98	at No. 17 Florida State	L, 4-2 (6)
04/07/98	No. 23 Louisiana-Lafayette	W, 2-1
04/07/98	No. 23 Louisiana-Lafayette	W, 3-1
05/15/98	vs. No. 15 Long Beach State	W, 2-0
05/16/98	at No. 4 Washington	L, 9-0 (5)
05/16/98	vs. No. 15 Long Beach State	W, 5-4
05/17/98	at No. 4 Washington	L, 6-0



JODI OTTEN

1999 (5-6)		
Date	Opponent	Result
02/26/99	vs. No. 4 Washington	L, 4-2
02/27/99	vs. No. 11 Oklahoma	L, 5-2
03/05/99	at No. 2 Arizona	L, 9-1 (5)
03/07/99	at No. 2 Arizona	L, 7-6 (9)
03/16/99	at No. 8 Louisiana-Lafayette	W, 1-0 (9)
03/16/99	at No. 8 Louisiana-Lafayette	W, 4-2
04/18/99	No. 11 South Carolina	W, 6-0
04/18/99	No. 11 South Carolina	W, 1-0
05/21/99	No. 12 Oregon State	L, 3-0
05/22/99	No. 9 Oklahoma	W, 7-3
05/22/99	No. 8 Southern Miss	L, 4-3

2000 (19-11)		
Date	Opponent	Result
02/18/00	vs. No. 2 Washington	W, 4-2
02/18/00	at No. 19 Texas	W, 6-2 (8)
02/20/00	vs. No. 2 Washington	L, 4-1
02/25/00	No. 10 Southern Miss	L, 4-1
02/27/00	No. 10 Southern Miss	W, 4-3 (8)
03/03/00	vs. No. 14 Michigan	L, 3-0
03/04/00	vs. No. 19 Hawai'i	W, 8-3
03/04/00	vs. No. 4 Arizona State	W, 6-4
03/05/00	vs. No. 1 Washington	L, 3-0
03/10/00	at No. 3 Oklahoma	W, 3-0
03/11/00	vs. No. 11 Southern Miss	L, 2-1
03/24/00	No. 24 Florida	W, 4-0
03/24/00	No. 24 Florida	W, 6-3
04/05/00	No. 17 Louisiana-Lafayette	W, 4-0
04/05/00	No. 17 Louisiana-Lafayette	W, 1-0
04/07/00	at No. 19 Mississippi State	W, 8-0 (5)
04/07/00	at No. 19 Mississippi State	W, 8-4 (10)
04/08/00	at No. 19 Mississippi State	W, 9-4
04/08/00	at No. 19 Mississippi State	W, 7-1
04/14/00	at No. 19 South Carolina	L, 6-2
04/14/00	at No. 19 South Carolina	W, 6-0
05/05/00	at No. 11 Alabama	W, 3-1
05/05/00	at No. 11 Alabama	W, 8-2
05/06/00	at No. 11 Alabama	L, 5-0
05/06/00	at No. 11 Alabama	L, 3-2 (8)
05/13/00	vs. No. 11 Alabama	W, 5-2
05/14/00	vs. No. 25 South Carolina	L, 1-0 (8)
05/19/00	No. 16 Louisiana-Lafayette	L, 4-1
05/20/00	No. 8 Southern Miss	W, 1-0 (13)
05/21/00	No. 8 Southern Miss	L, 1-0 (9)

2001 (14-8)		
Date	Opponent	Result
02/09/01	vs. No. 4 Washington	W, 14-2
02/10/01	vs. No. 3 Arizona	L, 10-0
02/11/01	at No. 6 Arizona State	W, 4-2 (8)
02/23/01	vs. No. 9 Stanford	L, 2-0
02/24/01	vs. No. 5 California	L, 3-0
02/25/01	vs. No. 18 Michigan	L, 3-1 (8)
03/04/01	No. 21 Southern Miss	W, 5-0
03/24/01	at No. 17 South Carolina	W, 2-1
03/24/01	at No. 17 South Carolina	L, 3-2
03/25/01	at No. 17 South Carolina	W, 4-0
04/07/01	No. 3 Alabama	W, 1-0
04/07/01	No. 3 Alabama	W, 3-1
04/08/01	No. 3 Alabama	W, 5-0
04/18/01	at No. 21 Louisiana-Lafayette	L, 2-1
04/18/01	at No. 21 Louisiana-Lafayette	W, 5-0
05/13/01	vs. No. 22 South Carolina	W, 1-0
05/19/01	No. 9 Arizona State	W, 3-2
05/20/01	No. 19 Louisiana-Lafayette	W, 2-1
05/24/01	vs. No. 4 Stanford	L, 2-1 (8)
05/26/01	vs. No. 15 Iowa	W, 2-1
05/26/01	vs. No. 5 Oklahoma	W, 2-1 (13)
05/27/01	vs. No. 2 UCLA	L, 6-0

2002 (14-8)		
Date	Opponent	Result
02/08/02	No. 19 DePaul	L, 8-4
02/15/02	vs. No. 12 Nebraska	W, 4-2
02/16/02	vs. No. 5 California	L, 3-0
02/17/02	vs. No. 2 UCLA	L, 7-0
02/22/02	vs. No. 9 Nebraska	L, 1-0
02/23/02	vs. No. 13 Fresno State	W, 1-0
02/24/02	vs. No. 18 Alabama	L, 3-2
03/23/02	No. 24 South Carolina	W, 6-0
03/23/02	No. 24 South Carolina	W, 8-0 (6)
03/24/02	No. 24 South Carolina	W, 1-0
03/30/02	No. 21 Georgia	W, 2-1
03/30/02	No. 21 Georgia	W, 5-1
03/31/02	No. 21 Georgia	W, 4-1
04/06/02	at No. 15 Alabama	L, 1-0 (11)
04/06/02	at No. 15 Alabama	W, 9-1 (5)
04/07/02	at No. 15 Alabama	W, 7-0
05/10/02	vs. No. 25 Georgia	W, 2-1
05/11/02	vs. No. 18 Alabama	W, 6-2
05/12/02	vs. No. 25 Georgia	W, 1-0
05/18/02	at No. 19 Louisiana-Lafayette	W, 5-2
05/18/02	vs. No. 4 Arizona State	L, 3-2 (8)

05/19/02	vs. No. 4 Arizona State	L, 4-1
----------	-------------------------	--------

2003 (10-13)		
Date	Opponent	Result
02/08/03	No. 11 DePaul	L, 4-0
02/14/03	vs. No. 10 Cal State Fullerton	W, 4-3
02/14/03	vs. No. 1 UCLA	L, 2-0
02/22/03	vs. No. 7 Cal State Fullerton	L, 7-6
02/23/03	vs. No. 10 Oklahoma	W, 7-4 (9)
03/16/03	at No. 14 South Carolina	L, 3-2 (10)
03/16/03	at No. 14 South Carolina	W, 6-3
03/22/03	at No. 11 Georgia	L, 1-0
03/22/03	at No. 11 Georgia	W, 5-4
03/23/03	at No. 11 Georgia	L, 3-0
03/29/03	No. 16 Alabama	W, 4-3
03/29/03	No. 16 Alabama	L, 7-2
03/30/03	No. 16 Alabama	W, 2-1
05/03/03	at No. 25 Florida	W, 2-0
05/03/03	at No. 25 Florida	L, 8-4
05/04/03	at No. 25 Florida	L, 4-0
05/09/03	vs. No. 16 Alabama	L, 3-1
05/10/03	vs. No. 20 South Carolina	W, 5-1
05/10/03	vs. No. 25 Florida	W, 1-0
05/11/03	vs. No. 25 Florida	W, 3-1
05/11/03	vs. No. 16 Alabama	L, 3-1
05/16/03	at No. 4 Texas	L, 8-0 (6)
05/16/03	vs. No. 15 Arizona State	L, 4-1

2004 (20-11)		
Date	Opponent	Result
02/07/04	No. 4 Oklahoma	L, 6-4
02/14/04	vs. No. 2 California	L, 5-1
02/28/04	vs. No. 3 California	W, 6-1
02/28/04	vs. No. 4 Washington	W, 4-2
02/29/04	vs. No. 6 Georgia	W, 5-2 (8)
02/29/04	vs. No. 10 Florida State	W, 4-3
03/07/04	at No. 13 Tennessee	W, 2-1
03/07/04	at No. 13 Tennessee	L, 4-0
03/13/04	No. 15 South Carolina	W, 1-0 (10)
03/13/04	No. 15 South Carolina	L, 6-4 (9)
03/14/04	No. 15 South Carolina	W, 4-0
03/20/04	No. 7 Georgia	W, 10-2 (6)
03/20/04	No. 7 Georgia	L, 6-2
03/21/04	No. 7 Georgia	L, 4-2
03/27/04	at No. 7 Alabama	W, 6-2
03/27/04	at No. 7 Alabama	W, 9-6
03/28/04	at No. 7 Alabama	W, 10-7
04/24/04	No. 19 Auburn	L, 2-1

MISCELLANEOUS STREAKS

OVERALL STREAKS

LONGEST WINNING STREAK
24 games (February 20 - March 31, 2010)

LONGEST HOME WINNING STREAK
30 games (April 12, 2006 - March 18, 2007)

LONGEST LOSING STREAK
9 games (March 13-30, 2005)

LONGEST HOME LOSING STREAK
4 games (March 25, 2005 - April 6, 2005)

MOST CONSECUTIVE SHUTOUTS
7 (Feb. 12-22, 2006)

MOST CONSECUTIVE HOME SHUTOUTS
7 (Feb. 12-22, 2006)

CONSECUTIVE GAMES WITHOUT BEING SHUTOUT
63 (Feb. 13 - May 20, 1999)

CONSECUTIVE HOME GAMES W/OUT BEING SHUTOUT
63 (Feb. 19, 2001 - Feb. 8, 2003)

SEC STREAKS

LONGEST WINNING STREAK
15 games (April 4 - May 5, 2001)

LONGEST HOME WINNING STREAK
16 games (March 18, 2000 - April 3, 2001; April 2, 1999 - March 17, 2000)

LONGEST LOSING STREAK
9 games (March 13, 2005 - March 30, 2005)

LONGEST HOME LOSING STREAK
4 games (March 25, 2005 - April 6, 2005)

MOST CONSECUTIVE SHUTOUTS
5 (March 18-30, 2012)

MOST CONSECUTIVE HOME SHUTOUTS
4 (April 1-8, 2006; March 20-24, 2002; April 22-30, 2000; April 16 - May 7, 1999;)

CONSECUTIVE GAMES WITHOUT BEING SHUTOUT
67 (April 21, 1998 - May 5, 2000)

CONSECUTIVE HOME GAMES W/OUT BEING SHUTOUT
69 (April 21, 1998 - March 24, 2007)

CONSECUTIVE SEC CHAMPIONSHIPS
4 (1999-2000-2001-2002)

CONSECUTIVE SEC TOURNAMENT CHAMPIONSHIPS
2 (2001-2002)

CONSECUTIVE SEC WESTERN DIVISION TITLES
6 (1997-1998-1999-2000-2001-2002)

PROGRAM HIGHLIGHTS

MOST WINS IN A SEASON
59 (2001, 2000)

MOST SEC WINS IN A SEASON
27 (1999)

FEWEST LOSSES IN A SEASON
10 (1999)

FEWEST SEC LOSSES IN A SEASON
3 (1999)

BEST WINNING PERCENTAGE IN A SEASON
.848 (56-10 - 1999)

BEST SEC WINNING PERCENTAGE IN A SEASON
.900 (27-3 - 1999)

BEST START TO A SEASON
14-0 (2006)

BEST START TO THE SEC SEASON
12-0 (1997)

MOST SHUTOUTS IN A SEASON
35 (2002)

MOST SEC SHUTOUTS IN A SEASON
17 (2002)

CONSECUTIVE WEEKS RANKED IN THE TOP 25
103 (Feb. 28, 1998 - March 30, 2005)

CONSECUTIVE WEEKS RANKED IN THE TOP 10
48 (Preseason 2000 - March 18, 2003)



QUINLAN DUHON

04/24/04	No. 19 Auburn	W, 11-0 (5)
05/01/04	No. 20 Florida	W, 4-0 (5)
05/02/04	No. 20 Florida	W, 4-1
05/02/04	No. 20 Florida	L, 3-1
05/14/04	at No. 13 Alabama	W, 2-1
05/15/04	vs. No. 14 Auburn	L, 2-0
05/16/04	vs. No. 14 Auburn	W, 1-0
05/16/04	vs. No. 10 Georgia	W, 4-1
05/27/04	vs. No. 6 Michigan	W, 3-2 (13)
05/28/04	vs. No. 2 UCLA	L, 2-0
05/30/04	vs. No. 4 Florida State	W, 2-1
05/30/04	vs. No. 5 California	W, 4-1
05/30/04	vs. No. 5 California	L, 4-1

2005 (4-14)

Date	Opponent	Result
02/26/05	vs. No. 19 Fresno State	L, 5-2
03/19/05	at No. 13 Georgia	L, 3-2
03/19/05	at No. 13 Georgia	L, 2-0
03/20/05	at No. 13 Georgia	L, 4-1
03/26/05	No. 10 Alabama	L, 13-0 (5)
03/26/05	No. 10 Alabama	L, 7-1
04/23/05	at No. 21 Auburn	L, 7-4
04/23/05	at No. 21 Auburn	L, 8-0 (5)
04/24/05	at No. 21 Auburn	L, 2-0
04/30/05	No. 16 Florida	W, 4-3
04/30/05	No. 16 Florida	W, 3-0
05/01/05	No. 16 Florida	W, 10-0
05/07/05	No. 10 Tennessee	L, 1-0 (9)
05/07/05	No. 10 Tennessee	L, 3-0
05/08/05	No. 10 Tennessee	L, 2-0 (9)
05/12/05	vs. No. 8 Georgia	L, 2-1
05/13/05	at No. 23 Florida	W, 9-1
05/14/05	vs. No. 18 Auburn	L, 4-3

2006 (17-13)

Date	Opponent	Result
02/18/06	No. 11 Washington	W, 2-0
02/19/06	No. 11 Washington	W, 4-0
02/24/06	vs. No. 3 UCLA	L, 3-1
02/24/06	vs. No. 11 Oregon State	L, 5-1
02/26/06	vs. No. 6 Stanford	L, 1-0
03/04/06	at No. 10 Oklahoma	W, 2-1
03/05/06	at No. 10 Oklahoma	W, 6-5 (8)
03/18/06	No. 12 Georgia	L, 11-0 (5)
03/18/06	No. 12 Georgia	L, 1-0
03/19/06	No. 12 Georgia	W, 3-0
04/08/06	No. 19 Auburn	W, 4-0
04/08/06	No. 19 Auburn	W, 6-5
04/09/06	No. 19 Auburn	L, 1-0
04/14/06	at No. 3 Alabama	W, 2-1
04/14/06	at No. 3 Alabama	L, 7-0
04/15/06	at No. 3 Alabama	W, 3-2
04/29/06	No. 24 Florida	W, 2-0
04/29/06	No. 24 Florida	W, 7-6
04/30/06	No. 24 Florida	W, 5-0
05/06/06	at No. 6 Tennessee	L, 4-0
05/06/06	at No. 6 Tennessee	L, 10-1 (5)
05/07/06	at No. 6 Tennessee	W, 4-0
05/11/06	vs. No. 21 Auburn	W, 4-1
05/12/06	at No. 8 Georgia	W, 5-0

05/13/06	vs. No. 5 Tennessee	L, 3-0
05/20/06	No. 15 Louisiana-Lafayette	W, 7-6 (10)
05/21/06	No. 15 Louisiana-Lafayette	W, 5-4
05/26/06	at No. 1 Arizona	L, 5-0
05/27/06	at No. 1 Arizona	W, 3-2
05/27/06	at No. 1 Arizona	L, 14-5 (5)

2007 (11-6)

Date	Opponent	Result
03/03/07	at No. 15 Washington	L, 3-1 (9)
03/04/07	at No. 15 Washington	L, 6-3
03/17/07	No. 19 Florida	W, 7-0
03/17/07	No. 19 Florida	W, 4-1
03/18/07	No. 19 Florida	W, 2-1
03/24/07	No. 2 Alabama	L, 6-0

03/24/07	No. 2 Alabama	W, 5-4 (8)
03/25/07	No. 2 Alabama	W, 3-0
04/28/07	No. 1 Tennessee	L, 2-1
04/28/07	No. 1 Tennessee	W, 5-1
04/29/07	No. 1 Tennessee	W, 3-2
05/11/07	vs. No. 2 Alabama	W, 4-1
05/12/07	vs. No. 19 Florida	W, 1-0 (9)
05/18/07	vs. No. 25 Fresno State	W, 1-0 (9)
05/19/07	at No. 16 Stanford	W, 11-5
05/25/07	at No. 9 Arizona State	L, 1-0 (10)
05/26/07	at No. 9 Arizona State	L, 7-4

2008 (5-13)

Date	Opponent	Result
02/23/08	vs. No. 23 Cal State Fullerton	W, 3-2 (8)
02/23/08	vs. No. 2 Northwestern	L, 6-4
02/24/08	vs. No. 9 Arizona	L, 7-4
03/08/08	No. 17 Georgia	W, 8-1
03/08/08	No. 17 Georgia	W, 1-0
03/09/08	No. 17 Georgia	W, 5-2
03/29/08	at No. 3 Florida	L, 6-1
03/29/08	at No. 3 Florida	L, 2-0
03/30/08	at No. 3 Florida	L, 7-0
04/05/08	at No. 2 Alabama	L, 9-8 (10)
04/05/08	at No. 2 Alabama	L, 8-0
04/06/08	at No. 2 Alabama	L, 8-1
04/19/08	at No. 9 Tennessee	L, 8-0
04/19/08	at No. 9 Tennessee	W, 8-2
04/20/08	at No. 9 Tennessee	L, 5-4
05/09/08	No. 3 Alabama	L, 7-4
05/17/08	No. 16 Louisiana-Lafayette	L, 9-4
05/18/08	No. 16 Louisiana-Lafayette	L, 6-3

2009 (5-10-1)

Date	Opponent	Result
02/06/09	vs. No. 10 Oklahoma	L, 8-0 (5)
02/14/09	No. 5 Texas A&M	W, 6-5 (8)
02/15/09	No. 5 Texas A&M	W, 4-3
03/14/09	at No. 8 Georgia	L, 6-5

PITCHING SUPERLATIVES**PERFECT GAMES: (3)**

PITCHER(S)	OPPONENT	DATE
Rachele Fico	Southeastern Louisiana (5 Innings)	02/16/11
Tiffany Garcia	Grambling State (5 Innings)	02/15/06
Britni Sneed and Sarah Meadors	Tennessee (5 Innings)	03/18/01

NO-HITTERS: (33)

PITCHER(S)	OPPONENT	DATE
Rachele Fico	vs. Ohio State	02/22/13
Meghan Patterson	vs. Southern (5 Innings)	02/18/11
Brittany Mack	Texas State (5 Innings)	02/21/09
Emily Turner	at Arkansas	04/21/07
Dani Hofer	Southern Miss (5 Innings)	02/24/07
Dani Hofer	vs. Missouri State (5 Innings)	02/16/07
Tiffany Garcia	Centenary (5 Innings)	02/10/07
Tiffany Garcia	Mississippi Valley State (5 Innings)	02/17/06
Tiffany Garcia	Grambling State (5 Innings)	02/15/06
Dani Hofer	Arkansas-Pine Bluff (5 Innings)	02/11/06
Kristin Schmidt	Centenary	04/02/03
Kristin Schmidt	Jackson State (5 Innings)	03/19/03
Tessa Lynam	Jackson State (5 Innings)	02/28/03
Kristin Schmidt and Tessa Lynam	Cal Poly	02/15/03
Kristin Schmidt	Baylor	02/07/03
Britni Sneed	Texas A&M-Corpus Christi (5 Innings)	05/04/02
Britni Sneed	at Ole Miss	04/28/02
Britni Sneed	at Southern Miss	04/24/02
Britni Sneed	Southern Miss (5 Innings)	04/18/02
Britni Sneed	at Tennessee	03/16/02
Britni Sneed	Western Michigan	02/10/02
Britni Sneed	Ole Miss (6 Innings)	04/28/01
Ashley Lewis	at Coastal Carolina	03/28/01
Britni Sneed and Sarah Meadors	Tennessee (5 Innings)	03/18/01
Britni Sneed	Tennessee	03/17/01
Britni Sneed and Sarah Meadors	Houston (5 Innings)	03/02/01
Britni Sneed and Sarah Meadors	East Tennessee State (5 Innings)	02/19/01
Britni Sneed	Louisiana Tech	04/11/00
Britni Sneed	at Ole Miss	03/31/00
Ashley Lewis	McNeese State (6 Innings)	02/13/99
Sarah KnifeChief	Arkansas	04/17/98
Sarah KnifeChief and Sophia Mount	Northwestern State (5 Innings)	03/25/98
Julie Stashko and Sophia Mount	Southern (6 Innings)	02/14/98

03/18/09	No. 2 Alabama	W, 3-2
03/18/09	No. 2 Alabama	W, 6-5
04/04/09	No. 13 Tennessee	L, 2-1
04/04/09	No. 13 Tennessee	L, 7-4
04/05/09	No. 13 Tennessee	T, 3-3
04/18/09	No. 1 Florida	L, 3-0
04/18/09	No. 1 Florida	L, 1-0
04/19/09	No. 1 Florida	L, 12-0 (5)
05/07/09	at No. 18 Tennessee	L, 6-5
05/16/09	at No. 9 Arizona State	W, 10-2 (5)
05/17/09	at No. 9 Arizona State	L, 6-4
05/17/09	at No. 9 Arizona State	L, 5-0

2010 (6-12)

Date	Opponent	Result
02/12/10	vs. No. 19 North Carolina	L, 1-0
02/12/10	vs. No. 21 DePaul	W, 4-1
02/13/10	vs. No. 19 North Carolina	W, 6-3
02/20/10	No. 4 Michigan	L, 2-0
04/03/10	at No. 6 Florida	L, 4-1
04/03/10	at No. 6 Florida	L, 2-1
04/04/10	at No. 6 Florida	L, 7-1
04/07/10	at No. 6 Alabama	L, 3-1
04/07/10	at No. 6 Alabama	L, 4-3
04/29/10	No. 8 Georgia	W, 5-1
04/30/10	No. 8 Georgia	W, 5-3
04/30/10	No. 8 Georgia	L, 3-2
05/08/10	at No. 18 Tennessee	L, 6-5
05/08/10	at No. 18 Tennessee	W, 3-0
05/09/10	at No. 18 Tennessee	L, 6-1
05/14/10	vs. No. 5 Florida	W, 9-1
05/15/10	vs. No. 4 Alabama	L, 5-4
05/22/10	No. 20 Texas A&M	L, 1-0

2011 (7-15)

Date	Opponent	Result
02/18/11	vs. No. 20 Oklahoma State	L, 5-3
02/25/11	vs. No. 3 Arizona	L, 4-1
02/26/11	vs. No. 14 California	L, 11-3
03/09/11	No. 2 Florida	L, 8-1
03/09/11	No. 2 Florida	L, 5-0
03/11/11	at No. 1 Georgia	L, 6-3

SEASON OPENERS (14-3)

Date	Opponent	Result
02/21/97	Stephen F. Austin	W, 2-0
02/14/98	Southern	W, 4-0 (6)
02/13/99	McNeese State	W, 7-0 (6)
02/12/00	Nicholls State	W, 3-0
02/09/01	vs. No. 4 Washington	W, 14-2
02/08/02	Jackson State	W, 10-0 (5)
02/07/03	Stephen F. Austin	W, 3-1
02/06/04	Centenary	W, 9-0 (5)
02/12/05	vs. Illinois	L, 5-3
02/11/06	Stephen F. Austin	W, 11-0 (5)
02/09/07	Memphis	W, 3-1
02/15/08	St. John's	W, 14-0
02/05/09	vs. UAB	W, 10-5
02/12/10	vs. No. 19 North Carolina	L, 1-0
02/11/11	Louisiana Tech	W, 9-1 (6)
02/10/12	Penn State	L, 5-3
02/08/13	No. 22 North Carolina	W, 8-0 (5)

HOME OPENERS (16-1)

Date	Opponent	Result
02/21/97	Stephen F. Austin	W, 2-0
02/14/98	Southern	W, 4-0 (6)
02/13/99	McNeese State	W, 7-0 (6)
02/12/00	Nicholls State	W, 3-0
02/19/01	East Tennessee State	W, 9-0 (5)
02/08/02	Jackson State	W, 10-0 (5)
02/07/03	Stephen F. Austin	W, 3-1
02/06/04	Centenary	W, 9-0 (5)
02/18/05	Grambling State	W, 10-0 (6)
02/11/06	Stephen F. Austin	W, 11-0 (5)
02/09/07	Memphis	W, 3-1
02/15/08	St. John's	W, 14-0
02/11/09	McNeese State	W, 6-0
02/17/10	Louisiana-Monroe	W, 6-1
02/11/11	Louisiana Tech	W, 9-1 (6)
02/10/12	Penn State	L, 5-3
02/08/13	No. 22 North Carolina	W, 8-0 (5)



ASHLEY LANGONI

03/12/11	at No. 1 Georgia	L, 8-0 (5)
03/13/11	at No. 1 Georgia	L, 12-0 (5)
03/18/11	No. 24 Kentucky	L, 6-1
03/19/11	No. 24 Kentucky	W, 2-1
03/20/11	No. 24 Kentucky	W, 4-1
04/08/11	No. 1 Alabama	W, 2-1 (14)
04/09/11	No. 1 Alabama	W, 3-1 (10)
04/10/11	No. 1 Alabama	W, 2-0
04/15/11	No. 6 Tennessee	L, 6-0
04/16/11	No. 6 Tennessee	L, 11-0
04/17/11	No. 6 Tennessee	L, 7-2
04/20/11	at No. 25 Auburn	W, 7-3
04/20/11	at No. 25 Auburn	W, 1-0
05/12/11	vs. No. 8 Georgia	L, 9-0 (5)
05/22/11	at No. 18 Texas A&M	L, 3-1 (9)

2012 (10-19)

Date	Opponent	Result
02/11/12	No. 15 Michigan	L, 2-1

SEC OPENERS (14-3)

Date	Opponent	Result
03/15/97	at Auburn	W, 5-0
03/06/98	Auburn	W, 5-2
03/19/99	at Auburn	W, 12-3 (6)
03/17/00	Auburn	W, 6-5
03/10/01	at Florida	W, 1-0
03/09/02	Florida	W, 4-0
03/08/03	Tennessee	W, 4-0
03/03/04	Mississippi State	W, 6-2
03/12/05	at South Carolina	L, 4-3
03/11/06	at Ole Miss	W, 6-1
03/10/07	at Ole Miss	L, 2-1
03/08/08	No. 16 Georgia	W, 8-1
03/07/09	Kentucky	W, 3-2
03/13/10	at South Carolina	W, 5-0
03/09/11	No. 2 Florida	L, 8-1
03/14/12	No. 20 Auburn	W, 4-1
03/08/14	at Mississippi State	W, 1-0 (14)

SEC HOME OPENERS (13-4)

Date	Opponent	Result
03/29/97	Ole Miss	W, 6-2
03/06/98	Auburn	W, 5-2
04/02/01	Ole Miss	L, 2-1
03/17/00	Auburn	W, 6-5
03/17/01	Tennessee	W, 5-0
03/09/02	Florida	W, 4-0
03/08/03	Tennessee	W, 4-0
03/03/04	Mississippi State	W, 6-2
03/25/05	No. 10 Alabama	L, 6-0
03/18/06	No. 12 Georgia	L, 11-0 (5)
03/17/07	No. 19 Florida	W, 7-0
03/08/08	No. 16 Georgia	W, 8-1
03/07/09	Kentucky	W, 3-2
03/17/10	Ole Miss	W, 7-1
03/09/11	No. 2 Florida	L, 8-1
03/14/12	No. 20 Auburn	W, 4-1
03/15/13	No. 17 Kentucky	W, 7-1

02/19/12	vs. No. 3 California	L, 14-3
03/02/12	at No. 8 Oklahoma	L, 7-0
03/03/12	vs. No. 23 Oklahoma State	W, 7-4
03/03/12	vs. No. 8 Oklahoma	L, 5-0
03/04/12	at No. 23 Oklahoma State	L, 1-0 (10)
03/14/12	No. 20 Auburn	W, 4-1
03/14/12	No. 20 Auburn	L, 2-0
04/06/12	at No. 2 Alabama	L, 6-0
04/07/12	at No. 2 Alabama	W, 3-2
04/08/12	at No. 2 Alabama	L, 6-0
04/13/12	at No. 10 Tennessee	L, 2-0
04/14/12	at No. 10 Tennessee	L, 4-2
04/15/12	at No. 10 Tennessee	L, 10-2 (6)
04/18/12	No. 22 Florida State	L, 8-1
04/24/12	at No. 2 Florida	L, 2-1 (8)
04/24/12	at No. 2 Florida	W, 1-0
04/27/12	No. 12 Georgia	L, 1-0 (15)
04/28/12	No. 12 Georgia	L, 6-1
04/29/12	No. 12 Georgia	W, 1-0
05/10/12	vs. No. 7 Florida	L, 1-0
05/19/12	at No. 14 Texas A&M	W, 2-0
05/20/12	at No. 14 Texas A&M	W, 2-1
05/26/12	at No. 10 Missouri	W, 6-1
05/27/12	at No. 10 Missouri	L, 5-1 (12)
05/27/12	at No. 10 Missouri	W, 3-1
05/31/12	vs. No. 1 California	L, 5-3
06/02/12	vs. No. 19 South Florida	W, 1-0
06/02/12	vs. No. 2 Arizona State	L, 6-0

2013 (12-10)

Date	Opponent	Result
02/08/13	No. 22 North Carolina	W, 8-0 (5)
02/10/13	No. 22 North Carolina	L, 3-1
02/23/13	vs. No. 14 Arizona	W, 3-0
02/24/13	vs. No. 16 UCLA	L, 2-0
03/01/13	vs. No. 10 Oregon	L, 10-2 (6)
03/02/13	vs. No. 14 Michigan	W, 14-6
03/03/13	vs. No. 15 Louisville	L, 6-2
03/15/13	No. 17 Kentucky	W, 7-1
03/16/13	No. 17 Kentucky	W, 4-3 (9)
03/17/13	No. 17 Kentucky	W, 3-2
03/27/13	at No. 25 South Alabama	L, 12-5
04/12/13	at No. 10 Texas A&M	L, 6-2
04/13/13	at No. 10 Texas A&M	W, 9-6 (8)
04/14/13	at No. 10 Texas A&M	W, 10-2 (5)
04/19/13	No. 12 Missouri	L, 6-1
04/20/13	No. 12 Missouri	W, 8-0 (5)
04/21/13	No. 12 Missouri	L, 3-2
04/25/13	No. 4 Alabama	W, 3-2 (8)
04/16/13	No. 4 Alabama	W, 2-1
04/17/13	No. 4 Alabama	W, 4-3
05/18/13	No. 21 Louisiana-Lafayette	L, 3-0
05/19/13	No. 21 Louisiana-Lafayette	L, 1-0



Ronald Anderson
Baton Rouge, La.
District 6



Scott Angelle
Breaux Bridge, La.
District 3



Scott Ballard
Covington, La.
District 1



R. Blake Chatelain
Alexandria, La.
District 5



Garret "Hank" Danos
Larose, La.
District 3



Ann Duplessis
New Orleans, La.
District 2
Chairman-Elect



Dr. John George
Shreveport, La.
District 4



Stanley J. Jacobs
New Orleans, La.
District 1



Raymond Lasseigne
Bossier City, La.
District 4



Jack Lawton
Lake Charles, La.
District 7



Lee Mallett
Lake Charles, La.
District 7



Rolfe McCollister
Baton Rouge, La.
District 6



James Moore
Monroe, La.
District 5



J. Stephen Perry
New Orleans, La.
District 2



Robert Yarborough
Baton Rouge, La.
Member-At-Large
Chairman



John Woodard
Covington, La.
Student Member



Dr. F. King Alexander

President/Chancellor, LSU

LSU

Dr. F. King Alexander was named the president and chancellor of Louisiana State University, which has an annual budget of \$3.4 billion and more than 54,000 students. He was appointed to the position by the LSU Board of Supervisors in March 2013 and assumed the position on July 1.

Prior to being named the president, Dr. Alexander was president of California State University, Long Beach (2006-2013) one of the nation's largest public universities located in southern California.

During his more than seven-year tenure at California State University, Long Beach, Dr. Alexander was twice named the California State University Student Association (CSSA) "President of the Year," which represents all 23 California State Universities and its over 440,000 students.

Prior to becoming president of California State University, Long Beach, Dr. Alexander was president of Murray State University in Kentucky (2001-2005) and was a faculty member at the University of Illinois, Champaign-Urbana, where he was the director of the graduate higher education program.

A Kentucky native who grew up in north Florida, Dr. Alexander received his Ph.D. from the University of Wisconsin-Madison in higher education administration with a focus on finance and educational policy analysis, and a Master of Science degree from the University of Oxford, Oxford, England in comparative educational studies.

As a teacher and administrator, Dr. Alexander has received many honors, including the University of Wisconsin-Madison School

of Education Alumni Achievement Award (2002) and has research university faculty affiliations at the University of Wisconsin-Madison Center for the Study of Postsecondary Education (WISCAPE) and Cornell University Higher Education Research Institute (CHERI).

Alexander is an internationally-respected expert in higher education finance and public policy and frequently publishes in national journals and for organizations in this field. He has served as a reviewer, an editorial board member, and a university instructor and faculty member, teaching courses in higher education finance, law, history and current events.

Dr. Alexander also has been asked to represent public higher education colleges and universities on numerous occasions to the United States Congress on issues of college affordability, student indebtedness, and institutional efficiency and effectiveness in efforts to address many of the growing challenges facing American higher education. Due to his national recognition and involvement on higher education issues, Dr. Alexander has served on numerous U.S. higher education and statewide organizational leadership boards where he remains very active.



Dr. Bill DeMastes

Faculty Athletics Representative

Dr. Bill DeMastes, a professor of English at LSU, is in his second year as Faculty Athletics Representative. Dr. Demastes earned his Ph.D. in English in 1986 from the University of Wisconsin-Madison with a Field of Study of Drama as Genre and a specialization in 20th-Century American and British Drama. He

earned his masters in English in June 1979 from the University of Georgia in Athens where he specialized in 19th-Century American Literature.

At LSU, he served as Associate Dean of the College of Arts and

Sciences from 2001-2004 and Director of Undergraduate Studies for the Department of English from 1999-2001 and 2010-11. He has also served as Associate Chair of the Department of English (1998-99); Director of the Master of Arts in Liberal Arts Program (1996-2004); and, Director of Graduate Studies in the Department of English (1992-94; 2005-06).

He was honored with the LSU Alumni Association Faculty Excellence Award in 2000 and in 2002 won the LSU Distinguished Faculty Award. He was named in 2009 an LSU Rainmaker which is given to the top 100 LSU Faculty. In 2010, he received the Tiger Athletic Foundation Undergraduate Teaching Award, and in the summer of 2011, he was named the Harry Ransom Summer Fellowship recipient by the University of Texas.



Joe Alleva

LSU Vice Chancellor/Director of Athletics

LSU

Joe Alleva continues to bring unprecedented national recognition to LSU as Vice Chancellor and Director of Athletics. Under Alleva's leadership, LSU enjoys one of the country's premier athletics programs with success on and off the field of competition. Now in his sixth year at LSU, Alleva is dedicated to athletic and academic excellence, and is committed to providing the opportunities and the resources necessary for student-athletes to excel in competition, in the classroom and in the community. Alleva joined the LSU family on April 4, 2008 after a highly successful tenure as director of athletics at Duke University for 10 years. Alleva's role at LSU was further expanded in August of 2009 when vice chancellor was added to his title by the LSU Board of Supervisors. It is the first time in school history that the director of athletics has also held a vice chancellor position.

Alleva is currently serving a five-year term on the prestigious NCAA Men's Basketball Committee, reinforcing his position as one of the most respected athletic administrators in the country.

Upon his arrival at LSU, Alleva unveiled a strategic master plan for the LSU athletics program – "LSU: Thru and True" – to ensure the advancement and future of LSU Athletics as an exemplary program. The central mission of the plan is to create an environment for student-athletes to reach their ultimate potential, prepare them to be champions in life and to set out goals and values for the entire athletics program.

Alleva's vision will keep LSU among the nation's leaders in athletic facilities. He launched an aggressive fund-raising campaign to replace several hundred windows in Tiger Stadium that were in disrepair, and a new coating to the facade of the structure has given the old stadium new life. A renovated gating system on the west side of the stadium debuted in the fall of 2012 to include a plaza that celebrates LSU's football national championships and recognition walls that honor Tiger All-Americans. A new plaza opened on the north end of the stadium in the fall of 2013, further enriching the experience of visitors to the LSU campus.

A new lighting system was installed prior to last season that turns the upper archways of the north end of the stadium purple and gold and lights the iconic "LSU" on the stadium's north scoreboard. In addition, "Tiger Stadium" in 10-foot tall illuminated letters sits just below the west upper deck facing Nicholson Drive.

Also in the fall of 2012, LSU began construction on an expansion of the South End Zone of the stadium – a project that will add premium seating, general public seating and two state-of-the-art video boards – continuing an effort to augment one of the most iconic venues in all of college sports. The project will be completed in time for the start of the 2014 football season.

Under Alleva's direction, LSU's world-renowned track and field program received a state-of-the-art running surface in 2010 when a new track was installed in Bernie Moore Stadium and extensive renovations to the Tiger soccer facility were completed in the fall of 2011.

Alleva directed a major renovation to the University Club golf course that was completed in September 2010 and allows the LSU men's and women's golf teams to compete on one of the most challenging courses in the country. The renovated course helped prepare Tiger

golfers John Peterson and Austin Ernst, respectively, to win 2011 NCAA men's and women's individual championships, marking the first time both titles were claimed by players from the same school. The LSU men's team in 2013 played host to an NCAA Regional for the first time in the school's illustrious golf history.

Future plans include a new gymnastics practice facility, a new tennis complex featuring indoor and outdoor courts, and a state-of-the-art Nutrition Center for Student-Athletes, a facility that will house full-time chefs and nutritionists and provide the best dietary selections for all Fighting Tiger competitors.

LSU's prominence was evident in the final 2012-13 Learfield Sports Director's Cup standings that recognize the nation's best athletic programs, as the Tigers finished in the Top 20 for the eighth consecutive year.

The year was highlighted by another 10-win season and bowl appearance for the Fighting Tiger football team, which recorded a double-digit victory total for the sixth time in eight years. The men's basketball program was rejuvenated by first-year coach Johnny Jones, who directed the Tigers to a 19-12 mark while placing LSU back into consideration for a postseason berth. Women's basketball continued its rise under second-year coach Nikki Caldwell, who guided the Lady Tigers to LSU's first Sweet 16 berth in five years.

The 2013 Fighting Tiger baseball team established a school record for victories with 57 and earned the school's 16th College World Series appearance while capturing SEC Western Division and SEC Tournament titles. The softball squad won the SEC West and played host to an NCAA Regional in Tiger Park before record crowds. The LSU gymnastics team reached the prestigious Super Six for the third time in six seasons, and the women's track team, led by Bowerman Award winner and national sprint champion Kimberlyn Duncan, placed fourth in the final NCAA outdoor standings.

But the 2012-13 year was about more than just athletic success. Living up to Alleva's mantra of "competition, classroom, community," LSU student-athletes logged more than 4,475 hours in community service work across 20 sports through LSU's *Geaux Givers* program. And a total of 89 proud Tigers received their degrees from the university during LSU commencement ceremonies in December and May.

The Tigers in 2011-12 finished fourth in both the men's and women's Capital

One Cup competition that identifies athletic excellence. LSU was one of only two schools in the country – and the only one in the SEC – to rank in the top four in both categories.

Eighteen of the Tigers' 20 varsity sports participated in NCAA postseason competition in 2011-12. The year was highlighted by the football team's undefeated regular season, an SEC championship and an appearance in the BCS National Championship Game. The Lady Tiger track and field team captured the SEC championship while the LSU softball squad advanced to the Women's College World Series. The Fighting Tiger baseball team won the 2012 SEC championship, and LSU led the nation in attendance for the 17th straight season. The 2011-12 season marked the first time in school history that LSU won both the SEC title in both football and baseball in the same athletic year.

Outstanding performances of the 2010-11 athletic season included the exploits of the Fighting Tiger football squad that posted an 11-2 mark – including a Cotton Bowl victory – and finished the season ranked No. 8 in the nation. The year also featured Top 5 national finishes both indoors and outdoors by the men's and women's track and field teams.

In 2008-09, all 20 LSU sports competed in NCAA postseason play for the first time in school history and the Tiger baseball team won the national championship. LSU ranked second among Southeastern Conference teams in the Learfield Director's Cup All-Sports standings and finished in the Top 20 for the sixth year in a row.

With a strong commitment to academics, Alleva ensures that the Cox Communications Academic Center for Student-Athletes is a first-class facility that provides student-athletes the resources necessary for success in the classroom and personal development. The facility was recently enhanced by the addition of a media training center that gives student-athletes valuable assistance in improving their communications skills.

And with a strong emphasis on community service and outreach programs, the implementation under Alleva's direction of the "Geaux Givers" program fosters a relationship between the local community and LSU student-athletes, who regularly participate in philanthropic events. In addition, Alleva has bolstered the department's L-Club program to reach out and connect with former student-athletes.

Alleva oversees a staff of outstanding coaches and he has made

critical additions to LSU's coaching staff in recent years. He hired former LSU guard Johnny Jones in April 2012 to breathe new life and enthusiasm into the men's basketball program and last year added Julia Sell as the new women's tennis coach. In 2011, he lured the dynamic Nikki Caldwell to LSU to coach the Lady Tiger basketball team and then hired Beth Torina to direct the Tiger softball program, both of whom immediately returned their respective programs to NCAA postseason success.

Alleva is an innovator with bold ideas that benefit not only LSU but all of Greater Baton Rouge. He has been instrumental in the planning of the Bayou Country Superfest, a three-day country music concert and festival held in Tiger Stadium each spring. The event attracts nearly 100,000 visitors to the LSU campus and makes a tremendous economic impact upon the local community.

Alleva has served on numerous national committees throughout his career including the Football Bowl Certification Committee, the NCAA Division I Championships/Competition Cabinet and several Southeastern Conference and Atlantic Coast Conference committees.

He became director of athletics at Duke in 1998 and his impressive tenure there propelled the university into the ranks of America's top all-around collegiate programs. Among his outstanding list of accomplishments includes the greatest 10-year period in Duke Athletics, winning more ACC and NCAA championships than in any other decade in school history.

Alleva, whose hometown is Suffern, N.Y., majored in Finance at Lehigh University and received his bachelor's degree in 1975. While at Lehigh, Alleva was the quarterback of the football team and team captain in 1974. Alleva also played on the Lehigh baseball team. He served as a graduate assistant football coach and earned an MBA in 1976.

While at Duke, Alleva played a key role in Durham's community sports scene. He started Little League Baseball in Durham over 20 years ago, and also began the American Legion baseball program.

He is a member of the North Carolina American Legion Hall of Fame, Suffern High School Hall of Fame and the Rockland County Hall of Fame.

Alleva and his wife, Annie, have three children, J.D., Jeff, and Jenny. Joe and Annie recently welcomed their first grandchild, Harper, the daughter of Jenny and husband Kyle Young.



Vergé Ausberry

Senior Associate AD/Operations and Administration

A former LSU football standout, Vergé Ausberry joined the athletics administrative staff in August 2001 as the Associate Athletics Director for Operations. He was appointed to the position of Senior Associate Athletics Director in May 2006.

Ausberry supervises and is responsible for football, operations and football scheduling. He also oversees the LSU men's and women's track and field programs, the equipment staff, the strength and conditioning staff, the Dr. Martin Broussard training room, the video department and football game management.

Ausberry, from New Iberia, La., played inside linebacker for the Tigers, lettering in 1986-89. He was part of two SEC championship teams, playing on teams that went to four bowl games.

Before joining the LSU athletic administration, he was very closely involved in the athletic program, first serving for almost seven years as a member of LSU's highly regarded Academic Center for Athletics.

After leaving the Academic Center, he moved in July 1999 to the Tiger Athletic Foundation staff as part of LSU's fundraising arm.

Ausberry received his Bachelor of Science degree in education in May of 1990, his Master of Education degree in administration, supervision and certification in child welfare in May of 1992 and his specialist in higher education administration in 2004. He is presently a doctoral candidate in higher education administration at LSU. He is married to the former Cheri Morial of New Orleans and they have two boys, Austin(9) and Jaiden(8).



Bo Bahnsen

Senior Associate AD/Compliance and Planning

Returning in 2009 to serve the department in the Compliance Office, Bahnsen is once again proving to be a very versatile member of the athletic department.

Before moving back to Compliance, Bahnsen served the previous five years, in a valuable role as Associate Athletics Director for Internal Relations, overseeing the ticket office and all customer service operations.

Prior to December of 2003, Bahnsen's primary responsibility for the previous 14 years was to serve as LSU's NCAA compliance officer.

Bahnsen served as manager of the LSU basketball team as an undergraduate at LSU. In 1982, he became the administrative assistant for the men's basketball team, where he worked for five years.

In July 1987, he became administrative assistant to Athletics Director Joe Dean, overseeing the purchasing office and departmental travel operations until his promotion in 1989. In 1989, he was assigned his primary responsibility as NCAA compliance officer as assistant athletics director, and then was promoted to associate AD in 1996.

Bahnsen has been responsible for overseeing the successful implementation of LSU's Tradition Fund Program, a football-seating plan that requires contributions for the right to purchase approximately 45,000 seats in Tiger Stadium. In 2009, he helped organize the highly successful LSU celebration of the 100th anniversary of the Men's Basketball Program.

A native of Wharton, Texas, Bahnsen attended Wharton County Junior College for two years before transferring to LSU in 1979. He earned his Bachelor of Science degree in physical education.

Bahnsen, 54, is married to the former Karen Mayson, a former LSU golfer and current head coach of the Lady Tigers golf program. The couple has two children, Darren and Devin.



Mark Ewing

Senior Associate AD/Business

Mark Ewing, a 29-year employee of Louisiana State University, is in his 13th year with the Athletics Department, and serves as the department's Senior Associate Athletics Director for Business and the department's Chief Financial Officer.

His duties as the department's Chief Financial Officer includes oversight of the departments over \$95 million budget, management of the athletic business office, oversight of all travel, human resources, and purchasing. He also supervises the Athletic Ticket Office and LSU SportShop and serves as the liaison for concession operations. He is responsible for the department's financial forecasting and provides the financial information necessary for funding athletic construction and maintenance projects. He also serves as the department's administrator for men's and women's golf.

Ewing came to athletics from LSU's Office of Budget and Planning. He served as LSU's Budget Director overseeing the development and management of the university's over \$360 million operating budget.

Ewing, who is a native of Pointe Coupee Parish, received a bachelor's degree in finance from LSU in 1978 and a master's degree in public administration from LSU in 1995.

Ewing and his wife, Gail, have three daughters: Andrea and her husband Cody Lee, Arleen and her husband John Daniel, and Molly Sue. He also has one granddaughter - Ainsley Grace.



Ronnie Haliburton

Senior Associate AD/Athletic Facility Management

Ronnie Haliburton, who served as director of facility services in the LSU Athletics Department for three years, was promoted to Associate Athletics Director for Athletic Facility Management in March 2007.

Haliburton came to the athletics department in December of 2003 from LSU's facility maintenance department, where he served as manager for five years. He was responsible for the overall management of custodial operations, special events crews, stock room inventory and equipment repair.

Haliburton played as a tight end for the LSU football team from 1986-89, and was a member of two Southeastern Conference championship teams. He later played for the Denver Broncos for three years.

He first joined LSU in an administrative capacity in 1994 as resident assistant of Broussard Hall, then the school's athletic dormitory, before moving to the weight room as a student assistant strength coach.

Haliburton became a resident manager in 1996 before being named coordinator of residence life later that year. In 1998, he became Manager of Facility Maintenance at LSU.



Eddie Nunez

Senior Associate AD/Internal Operations

Eddie Nuñez joined the Athletics Department in October 2003 as the Director of Game and Event Management and was promoted to Associate Athletics Director for Operations and Project Development in June of 2007 and Senior Associate Athletic Director in 2009. Nuñez has 13 years of experience working in intercollegiate athletics.

As a member of the Senior Management Team, Nuñez's responsibilities include assisting in the oversight of day to day operations of the athletic department and serves as the program administrator for men's basketball program, men's and women's tennis programs. He also supervises the Event Management department as well as directs all capital projects for the Athletic Department and Tiger Athletic Foundation. Under his guidance, the athletic department has experienced over \$300 million dollars in renovations and construction of athletic facility projects. Nuñez also serves as the Athletic Department's liaison with the Tiger Athletic Foundation as well as assist in fundraising/development. During his time at LSU, he has been appointed to represent the department of athletics on various University and community committees.

Nuñez came to LSU after two and half years as the Director of Game and Event Management at Vanderbilt University. At Vanderbilt, along with directing the Game and Event Management department, he also assisted in construction of numerous facilities from the renovation of Memorial Gymnasium and addition of a new Basketball Practice Facility to the construction of their Baseball stadium. Prior to that, Nuñez served as men's basketball administrative assistant coach at Marquette University for one year and two years as men's basketball graduate assistant for coach Billy Donovan at the University of Florida. Nuñez also played two seasons on the University of Florida basketball team in 1997 and 1998. He transferred to Florida after playing two years and obtaining a degree from Miami-Dade Community College.

The native of Miami, Fla., received his Associate degree in arts and architecture from Miami-Dade Community College in 1995, his Bachelor's in Sports Management and Masters in Sports Administration from the University of Florida in 1998 and 2000, respectively. He is married to the former Jane Hess and the couple has two daughters, Elizabeth Kendall Nuñez (5) and Anna Caldwell Nuñez (2).



Miriam Segar

Senior Associate AD/Senior Woman Administrator

Former LSU women's basketball player Miriam Segar has been a part of the athletics administration since June of 1995 and was most recently named Senior Associate AD and the department's Senior Woman Administrator after having served as Associate Athletics Director for Student Services since April 2007. She had served as Assistant Athletics Director since 2004.

As LSU's Senior Woman Administrator, Segar's responsibilities include oversight of the highly successful Tiger Olympic Sports program including 17 men's and women's sports. Segar began her administrative career at LSU as the compliance coordinator



where she served for three years. Following that, in 1998, Segar was named the director of the CHAMPS/Life Skills Program where she worked until 2001 when she became the Director of Student Services.

While working with CHAMPS/Life Skills, Segar guided the program to the Division I Athletic Directors Program of Excellence Award in 2001.

Prior to returning to her alma mater, Segar spent one year at the SEC office as the championships assistant and the officiating assistant, assisting in the management of all SEC championships and tournaments and the coordination of women's basketball officials.

Segar, the 2006 Athletic Department Female Alumnus of the Year, was a three-year captain for the Lady Tigers basketball team and received four letters from 1990 to 1994. She earned the 1994 NCAA Post-graduate Scholarship and was a member of the 1994 NCAA All-Academic team.

Segar and her husband Jamie have four children – Grant, Reid, Maggie and Hayes.



Brian Broussard

Associate AD/Ticket Sales and Operations

A 17-year veteran of the Athletics Department, including 13 years as ticket manager, Brian Broussard was promoted to Assistant Athletics Director for Ticket Operations in July 2007 and Associate AD in 2012.

Broussard is responsible for revenue in excess of \$50 million, which includes the management of ticket and parking sales and renewals for all sports, as well as Tradition Fund donations for football, men's basketball and baseball.

Broussard began at LSU in August 1996 as an assistant ticket manager responsible for men's basketball sales and the day-to-day operations of ticket office. In March 2000, he was promoted to ticket manager, becoming responsible for the ticketing in all sports.

Prior to joining the LSU staff, Broussard was the ticket manager at Northwestern State in 1996. He worked as a promotions assistant at the University of Miami in 1995 and was the gameday club manager for the New Orleans Saints in 1994.

The Gretna native earned his bachelor's degree in political science from LSU in 1993. He is married to the former Aimee Hodges of Alexandria.



Emmett David

Associate AD/Facility and Project Development

Emmett David joined the LSU Athletics Department in 2012 after serving as Director of the Office of Planning Design and Construction at LSU since June of 1996.

He will assist in facility and project development for the athletics department including the new South Stadium addition and future projects for such sports as tennis and gymnastics.

Among his responsibilities for the University was to serve as facility officer for Doctoral I Research Institution consisting of 11.2 million gross square feet with 250 primary buildings. He also was responsible for the 5-year Capital Outlay project planning of some \$484 million, deferred maintenance reporting and funding; and, ADA and Life Safety Code deficiency projects, budgets and tracking of expenditures of some \$200 million. He was responsible for nearly \$800,000 in physical development on campus with projects such as Choppin Annex, Residential College, Business Education Complex, Raphael Semmes Parking Garage and numerous major maintenance, repair and restoration projects.

He also coordinated and implemented master plans for such departments as Parking and Traffic, Athletics, Veterinary Medicine, Student Health Center, Union, South Campus and Residential Life.

David developed long range planning of future projects and the impact of associated displacement and monitored and managed space inventory. He served as joint director of facilities for emergency advisory conditions to the University Emergency Operations Center and also served as a Staff Senator.

Prior to his employment by LSU, he served as Project Review Architect for the Louisiana State Fire Marshall (1993-96) and also maintained a private practice

during the time. He also served as project manager and project architect for several Louisiana architectural firms prior to 1993.

David graduated from LSU with a Bachelor of Architecture in 1982 and his Master of Public Administration in 2006. He is a registered licensed architect by the state of Louisiana.



Neal Lamonica

Assistant AD/Fiscal Operations

Neal Lamonica, a member of the LSU Athletic Department staff since January 2000, was promoted to Assistant Athletic Director for Fiscal Operations in November 2012.

His primary duties include monitoring the Athletic Department's over \$100 million budget, and assisting coaches and administrators in formulating budgets for future years. He also serves as the liaison to the athletic department's retail sales operations and Tiger Booster Clubs.

Lamonica began his professional career at LSU in 2000 in the athletic department compliance office before moving to the business office in June 2003. He served as Coordinator of Athletic Business until December 2005, when he was named Business Manager.

Lamonica was promoted to Director of Fiscal Operations in November 2009.

Lamonica received a bachelor's degree in mass communications from LSU in 1998, and he earned an LSU master's degree in business administration in 2003.

Lamonica and his wife, Blythe, are the parents of three sons – Davis, Sam Henry and Luke.



Mathew Shanklin

Assistant AD/Marketing

Mathew Shanklin begins his third year at LSU serving as the Assistant Athletic Director of Marketing and as the General Business Manager for LSU Sports Properties, the multi-media rights holder for Tiger Athletics. Previously, Shanklin served 20 years as the Associate Athletic Director of Marketing and Licensing at the University of Arkansas.

Shanklin supervises all operations and client services for LSU Sports Properties, while also managing the LSU Marketing efforts. Since joining LSU, he has implemented several new initiatives including the Bengal Brigade Street team and the new Band pre-game presentation for men's basketball.

While at Arkansas, Shanklin was in charge of all department marketing/promotions, corporate sponsorships, advertising sales and coordinated all sales and programming for the football, basketball and baseball video boards. He was instrumental in developing the HogPen, a tailgating area for fans inside Baum Stadium, the Hog Spa hot tub area at Baum Stadium and the RBI Girls. Shanklin was instrumental in establishing the school's first baseball radio network in 1992, one of the nation's largest with more than 25 affiliates statewide as well as creating the first Hispanic radio network for the University of Arkansas. In 1998, Shanklin became the university's licensing coordinator and under his direction, licensing revenues increased every quarter.

Shanklin was assistant marketing director at East Carolina University for a year before going to Arkansas. He had served as an intern at Arkansas for five months before joining the ECU staff.

A 1984 graduate of South Mecklenburg (N.C.) High School in Charlotte, N.C., where he lettered in baseball and soccer, Shanklin earned his degree in communications from North Carolina-Wilmington in 1988.

A graduate of Ohio University's highly respected sports administration program, Shanklin earned a master's degree in that program in the fall of 1989.

An avid golfer, Shanklin married the former Missy Emmerson of Jacksonville, Texas, in 2003. She has a daughter, Jordan (18) who attends LSU, and they are also the parents of Barbara Blake (8) and Isabella Grace (6).



Michael Bonnette



Bill Franques



Kent Lowe



Matt Dunaway



Will Stafford



Jake Terry



Steve Franz



Krystal Bennett



Hannah Brinks



Pam LeBlanc

Michael Bonnette

Associate AD/Sports Information

Michael Bonnette enters his 14th year as LSU's Sports Information Director and seventh as an Associate Athletic Director after being promoted to his current position in April of 2007. Bonnette was originally elevated to Sports Information Director in August of 2000 and then promoted to Assistant Athletic Director in July of 2004.

As Sports Information Director, Bonnette serves as the chief contact for LSU's nationally-ranked football team as well as overseeing all publicity activities for the 20 sports sponsored by the Athletic Department.

The 43-year-old Bonnette, who served as an Associate Sports Information Director for seven years, is in his 20th year with the LSU Athletic Department.

His 2012 LSU Football media guide was named "Best in the Nation" by CoSIDA, one of several awards he has received from the organization and in the Louisiana Sports Writers Association annual writing contests.

The Lake Charles, La., native has been around the sports media relations profession his entire life as he is the son of longtime and recently retired McNeese State Sports Information Director Louis Bonnette, a member of the CoSIDA Hall of Fame. The field at Cowboy Stadium in Lake Charles bears the name Louis Bonnette Field. His brother, Matthew, continued the family tradition at McNeese by being named Sports Information Director in July 2012, following his Dad in the position.

Bonnette, who is a 1993 graduate of LSU, is past president of SIDs for the Southeastern Conference and is currently the vice-president for SIDs for the LSWA. He is married to the former Robin Arnaud of Opelousas, La., and the couple has three sons, Peyton (13), Grant (14) and Max (8).

Bill Franques

Senior Associate SID

Bill Franques works as the LSU baseball program's media relations director, and he serves as managing editor of LSU's football, men's basketball and baseball Game Programs.

His 2012 LSU football Game Program was voted best in the nation by College Sports Information Directors of America.

The LSU Baseball media guide, written and edited by Franques, has three times been named best in the nation by CoSIDA. His baseball brochures have finished among the top six in the country in 15 of the past 20 seasons, including his 2012 guide which was voted No. 1 by CoSIDA.

Franques is the Alex Box Stadium public address announcer, and the color analyst on LSU Sports Radio Network broadcasts of baseball road games. In addition, he is the producer and co-host of LSU Tiger Tracks, a weekly television program featuring LSU sports personalities.

Franques also worked from 1997-2000 as the LSU baseball administrative assistant. His duties included coordinating team and recruiting travel, organizing fund-raising events and booster club meetings, and overseeing office operations.

Franques received a Bachelor of Arts degree from LSU in 1985. The Lafayette, La., native is married to the former Yvette Lemoine of Bunkie, La., and they have three children – William Paul Jr. (13), Benjamin Lewis (11) and Madeline Lemoine (9).

Kent Lowe

Senior Associate SID

A member of the LSU Sports Information staff since August 1988 and beginning his 26th athletic year at LSU, Kent Lowe was appointed senior associate SID in August 2000. He serves as the primary media contact for the LSU men's basketball team and women's golf team.

His voice is also well known as the color analyst on softball broadcasts on the LSU Sports Radio Network and for the past 20 years has written an award-winning bowling column for The (Baton Rouge) Advocate.

Lowe, 55, came to LSU from Louisiana Downs where he served as publicity director for the Bossier City, La., racetrack.

Lowe is a member of CoSIDA, which voted his 2010 men's basketball media guide "Best in the Nation" and his 2012 men's basketball guide third in the nation. He is a member of CoSIDA's prestigious Academic All-American committee as well. Lowe is also a past president and current treasurer of the Louisiana Sports Writers Association.

The Shreveport native is heavily involved with the Louisiana Sports Hall of Fame and for the past 11 years has produced the regionally-televised induction ceremonies.

Lowe is a 1979 graduate from LSU-Shreveport. He earned his masters' degree at LSU in 1982.

Matt Dunaway

Associate SID

Matt Dunaway moves into his fifth season as an associate sports information director where he serves as the primary media relations contact for LSU's softball and volleyball programs. He also assists Senior Associate SID Kent Lowe with publicity of the men's basketball program, serves as the department's liaison to the Cox Communications Academic Center for Student-Athletes and promotes LSU's community service outreach.

Dunaway, 31, has had the opportunity to publicize five All-Americans during his tenure at LSU which include Brittnee Cooper (volleyball) along with A.J. Andrews, Rachele Fico, Brittany Mack and Kirsten Shortridge (softball). He also fills in as the color analyst for softball broadcasts on the LSU Sports Radio Network and does play-by-play for volleyball in the Geaux Zone on LSUsports.net. His 2012 LSU Softball media guide was voted No. 1 in the nation by CoSIDA.

Dunaway came to LSU from Rice where he promoted the Owls' women's basketball and tennis teams in addition to sharing secondary football duties. Prior to Rice, Dunaway spent two years across town as a sports information assistant at the University of Houston as primary contact for the Cougars' softball, volleyball and tennis programs.

Dunaway graduated from UCF in May 2005 with a BA in broadcast journalism from the Nicholson School of Communication. He was a student assistant in the sports information office and held sports director duties for the student chapter of the UCF ISP Sports Network responsible for broadcasting Golden Knight volleyball, women's basketball, softball and baseball.

Dunaway is a member of CoSIDA and the Louisiana Sports Writers Association.

Will Stafford

Associate SID

Will Stafford enters his sixth year as a member of the LSU Sports Information staff as he serves as associate SID in charge of the national champion men's and women's track and field programs, as well as the men's golf and women's soccer programs.

Stafford is a native of Franklinton, La., and a 2006 graduate of LSU's Manship School of Mass Communication with a Bachelor of Arts degree in journalism.

Prior to receiving a full-time position at LSU, Stafford served as a graduate assistant with the sports information staff for two years while completing a master's degree in sport management in the summer of 2008. In addition, he served as a student assistant at LSU for four years from 2003-06.

Stafford's media guides have been judged in the top five in the country on nine occasions by the College Sports Information Directors of America. This includes the fifth-ranked men's track and field guide in 2007; the third-ranked men's golf, fourth-ranked women's soccer and fourth-ranked women's track and field guides in 2008; the second-ranked men's golf and third-ranked women's track and field guides in 2009; the second-ranked track and field guide in 2011; and the second-ranked men's golf and third-ranked track and field guide in 2012.

In addition, four of Stafford's media guides have received the "Best Cover" honor as the nation's top design, including track and field in 2007, 2009 and 2011, and men's golf in 2009.

He and his wife of three years, the former Claire Adams of Baton Rouge, were married on July 24, 2010, in Lake Junaluska, N.C.

Jake Terry

Associate SID/Social Media

Jake Terry begins his fourth year as Associate SID where he serves as coordinator of social and new media, handles all publicity for the LSU gymnastics team and assists with the football team.

Terry earned his master's degree in sport management at LSU in 2010 after receiving a Bachelor of Arts degree in broadcast journalism from LSU's Manship School of Mass Communication in 2008.

Prior to receiving a full-time position, Terry served as a graduate assistant for two years at LSU when he handled responsibilities for gymnastics. During his time as a student, he worked as an SID for women's tennis and also served briefly as interim SID for softball, volleyball and women's basketball.

Terry, 27, is a Baton Rouge native and is married to the former Allison Stuckey.

Steve Franz

Photography Coordinator

Steve Franz, LSU's staff photographer, joined the LSU athletics department in July of 1998 after being around the Tiger sports scene for years.

Prior to joining LSU athletics, the New Orleans native served as photographer for the independent Tiger Rag magazine for five years. Franz was also a photographer for United Press International covering some of the area's major political events, Presidential visits, the New Orleans Saints and the NCAA men's and women's Final Fours in New Orleans.

Franz, 43, has had his pictures published in several national magazines, including Sports Illustrated and The Sporting News. He is a 1993 graduate of LSU.

Krystal Bennett

Publications Director

Krystal Bennett is in her first year as the director of the LSU Athletics Publications office. Her responsibilities include overseeing the design and production of all publications for the athletics department.

Bennett, 29, worked in the LSU Athletics department as a graphic design coordinator for seven years and a student assistant for two years. She has produced 23 media guides that have finished among the top five in the nation in the annual CoSIDA publications contest. Her 2006 men's tennis guide, 2009 & 2011 baseball guides and 2009 & 2011 track and field guides were each awarded "Best Cover" honors. More recently, her 2012 and 2013 baseball guides were awarded back-to-back "Best in the Nation."

She earned her bachelor's degree in graphic design in May 2006 from LSU. She is a Houghton, La., native and a graduate of Houghton High School.

Hannah Brinks

Graphic Design Coordinator

Hannah Brinks is in her second year as a graphic design coordinator for the LSU Athletics Publications Office. Her responsibilities include the design and production of print and digital communications for the athletic department.

Prior to coming to LSU, Brinks, 25, was a graphic designer with Crimson Tide Productions at the University of Alabama, where she designed in both print and digital formats for Gymnastics, Women's Golf, Softball, and Women's Basketball.

She earned her BFA cum laude in Digital Media/Graphic Design from The University of Alabama, and was a record setting member of the Crimson Tide Swimming and Diving team, competing at SEC Championships, NCAA's, US Open, US Nationals, World Championship Trials and Olympic Trials.

Stephanie Lyles

Graphic Design Coordinator

Stephanie Lyles is in her first year as a graphic design coordinator for the LSU Athletics Publications Office. Her responsibilities include the design and production of print and digital communications for the athletic department.

Prior to coming to LSU, Lyles, 26, was a graphic designer with Pinnacle Entertainment, where she worked in the Regional Marketing department, designing print material for multiple casino properties throughout the South.

She earned her bachelor's degree in graphic design in May 2010 from LSU. She is a Baton Rouge, La., native and a graduate of University High School.

Pam LeBlanc

Administrative Assistant

Students

Sports Information - Jordan Bergeron, Brandon Berrio, Taylor Brown, Caroline Downer, Morgan Goff, Cari Gold, Bria Turner, Sara Ducote, Nik Kragthorpe

Photography - Chris Parent

Publications - Thomas Wimberly, Mallory Bourgeois



MEDIA CREDENTIALS

All media members are encouraged to apply for season credentials through LSUsports.net/media. A 2014 season media provides access to the press box at Tiger Park and all of its working media areas.

For individual games, requests should be made at least 48 hours in advance by contacting Clyde Verdin at cverdin@lsu.edu in the LSU Sports Information Office.

Passes may be picked up starting 60 minutes prior to first pitch at the Media Will Call area located outside the Tiger Park Ticket Office.

VISITING RADIO

A phone line is located inside the press box for visiting radio broadcasts for Southeastern Conference opponents. Please inform SID Clyde Verdin if you wish to broadcast your game on the radio.

Non-conference opponents wishing to do radio broadcasts must contact Director of Broadcasting Jim Hawthorne of the LSU Sports Network at (225) 578-1882.

GAME INFORMATION

Each game day media will be provided with a program that includes updated notes, statistics and wireless internet information for the press box at Tiger Park.

Final box score and stat books which includes play-by-play will be available shortly following each game.

POST MATCH INTERVIEWS

Interviews with players and coaches are done on the field post game after the team's 10-minute cooling off period following the day's final game. Please inform SID Clyde Verdin if you need to request a specific player.

No interviews will be held between games of a doubleheader or after the first game of tournament play.

For assistance with opposing coaches and players, contact that school's SID for their postmatch media procedures.

COVERING PRACTICES

LSU softball practices generally range from 2 p.m. to 5 p.m. at Tiger Park. Most practice sessions are open to the media but are subject to change. During the season, the Tigers have most Mondays off from practice.

Interviews with coaches and players are held before practice based on player class schedules and team travel.

Advance notice, preferably 24 hours, is needed for all interview requests. Please schedule all interviews by contacting SID Clyde Verdin at (225) 578-8226 or cverdin@lsu.edu.

SEC MEDIA INFORMATION

Tammy Wilson is the softball media relations contact for the Southeastern Conference. She can be reached at twilson@sec.org or via phone at (205) 458-3000.

Each Monday, the league will name a Player of the Week, a Pitcher of the Week and a Freshman of the Week throughout the 2014 season.

The SEC Website, SECSports.com, can be accessed 24/7/365 to access updated standings, statistics and notes.

IMPORTANT MEDIA PHONE NUMBERS

Verdin's Office	(225) 578-8226
Verdin's Cell	(225) 726-3434
Tiger Park Press Box	(225) 578-0154

MEDIA INFORMATION

The 2014 LSU Softball Media Guide is a source of information and is available upon request from the LSU SID Office.

News releases, photographs and videos will be made available to accredited members of the media.

The LSU Sports Information Office is located on the fifth floor of the Athletic Administration Building.

[HTTP://WWW.LSUSPORTS.NET/MEDIA](http://www.lsusports.net/media)

Media can now access images for all LSU athletic teams, including action shots, heads shots, logos, etc.

To gain access to the high-resolution pictures, e-mail Clyde Verdin (cverdin@lsu.edu). You will be assigned a login and password that will enable you to retrieve pictures. This service is for the media use only. Resale of these pictures is strictly prohibited.





LSU SOFTBALL ON THE RADIO

The LSU Sports Radio Network gives Tiger softball one of the most comprehensive audiences across the nation. As Tiger softball begins its 18th season of extensive radio coverage, the LSU Sports Radio Network is scheduled to carry 31 games which includes 21 of the team's 24 SEC contests.

The LSU Sports Radio Network brings Tiger softball to its many fans with broadcasts in the Baton Rouge area on 104.5/104.9 FM.

Patrick Wright, the voice of Tiger softball for the previous 17 seasons, will provide all of the play-by-play action. Wright also is the voice of LSU women's basketball team and serves as one of the locker room reporters for radio broadcasts of LSU football games.

LSU Associate SID Matt Dunaway joins Wright for his sixth season on the air during home and selected road games.

The LSU Sports Radio Network also will cover all of the Tigers postseason games from the SEC and NCAA Tournaments.

LSU SOFTBALL ON THE INTERNET

The LSU softball team was one of the first collegiate softball teams to have its games broadcast over the internet. All softball broadcasts can be heard inside the GeauxZone at LSUsports.net/live.

Members of the GeauxZone also have access to these exclusive broadcasts on demand with the purchase of a subscription. Visit LSUsports.net to join the GeauxZone today.

LSU SOFTBALL ON TELEVISION

LSU softball will have nine games televised during the 2014 season highlighted by a trio of games on the ESPN family of networks.

As part of the SEC on ESPN and SEC regional television package, LSU will have three games against Alabama (March 30 on FSN), Georgia (April 12 on CSS) and South Carolina (April 19 on ESPN). Over the first five seasons of the television deal, the Tigers have had 20 SEC contests carried by the ESPN family of networks.

For the fourth consecutive season, all games of the SEC Tournament also will be televised by ESPN and ESPN. The four-day tournament will be hosted by the University of South Carolina on May 7-10.

In addition, Cox Sports Television will carry five LSU softball games during the season against 2013 NCAA Tournament opponents.

2014 Radio Schedule

Date	Opponent	Time
Feb. 7	Minnesota/SIU-Edwardsville	5/7 p.m.
Feb. 14	George Washington	5:30 p.m.
Feb. 15	South Alabama/George Washington	3/5:30 p.m.
Feb. 28	Jackson State	7 p.m.
March 1	Iowa State/Lamar	4:30/7 p.m.
March 14	Florida	6 p.m.
March 15	Florida	7 p.m.
March 16	Florida	12 p.m.
March 28	at Alabama	6:30 p.m.
March 29	at Alabama	2 p.m.
March 30	at Alabama	1 p.m.
April 4	Tennessee	6 p.m.
April 5	Tennessee	6 p.m.
April 6	Tennessee	1 p.m.
April 9	McNeese State	6 p.m.
April 11	Georgia	6 p.m.
April 12	Georgia	6 p.m.
April 13	Georgia	1 p.m.
April 18	at South Carolina	6 p.m.
April 19	at South Carolina	3 p.m.
April 20	at South Carolina	12 p.m.
April 23	South Alabama	6 p.m.
April 25	at Ole Miss	6 p.m.
April 26	at Ole Miss	6 p.m.
April 27	at Ole Miss	1 p.m.
May 2	Mississippi State	6 p.m.
May 3	Mississippi State	7 p.m.
May 4	Mississippi State	1 p.m.
May 7-10	SEC Tournament	TBA
May 15-18	NCAA Regionals	TBA
May 22-25	NCAA Super Regionals	TBA
May 29-June 4	Women's College World Series	TBA

2014 Television Schedule

Date	Opponent	Time
Feb. 6	Texas (CST)	6 p.m.
March 15	Florida (CST)	7 p.m.
March 16	Florida (CST)	12 p.m.
March 30	at Alabama (FSN)	1 p.m.
April 12	Georgia (CSS/CST)	6 p.m.
April 19	at South Carolina (ESPN)	3 p.m.
April 23	South Alabama (CST)	6 p.m.
May 3	Mississippi State (CST)	7 p.m.
May 7-10	SEC Tournament (ESPN/ESPN2/ESPN)	TBA
May 23-26	NCAA Super Regionals (ESPN/ESPN2/ESPN)	TBA
May 30-June 5	Women's College World Series (ESPN2)	TBA





ELITE CAMP • JUNE 9-11

8TH-12TH GRADE • OVERNIGHT AND DAY CAMPER OPTIONS

Elite Camp is designed for players entering the 8th-12th grade only. Campers will be divided into competitive teams and will be coached by a collegiate level coach for all sessions. Sessions will be geared toward team concepts and individual skills which will prepare players for high school level softball. Campers will participate in a strength and conditioning session, have their swing video analyzed, learn recruiting rules and strategies and become familiar with collegiate academic standards. Camp staff will include: current LSU coaching staff, current and former LSU players, current and former collegiate athletes, professional athletes and select college coaches from across the country.

ALL SKILLS CAMP • JUNE 16-18

AGES 4-14 • OVERNIGHT AND DAY CAMPER OPTIONS

The All Skills Camp will focus on the development of all fundamental skills of the game. The camp staff will work with all skill levels in the areas of hitting, bunting, base running, infield and outfield play, pitching, catching and game competition. Included in this camp are demonstrations, drills, and position specific work. Campers will participate in a strength and conditioning session, and each camper will have their swing video analyzed.

PITCHING/CATCHING CAMP • JUNE 23-24

AGES 4-18 • DAY CAMP • AGES 4-6: 9 A.M.-12 P.M.

AGES 7-18: 9 A.M.-4 P.M.

Campers will be trained by a collegiate level staff as well as former and current LSU players, professional players and other collegiate players. Pitchers will be divided by skill level and will learn the mechanics of pitching, improve their speed and accuracy and/or learn and develop movement pitches. An experienced catching staff will train the catchers on the skills of blocking, receiving, throwing, calling pitches and much more. Each session, the pitchers and catchers will work together in order to immediately transfer skills into full speed movements.

HITTING/SLAPPING • JUNE 25-26

AGES 4-18 • DAY CAMP • AGES 4-6: 9 A.M.-12 P.M.

AGES 7-18: 9 A.M.-4 P.M.

Campers will be trained by a collegiate level staff as well as former and current LSU players, professional players and other collegiate players. Hitters and slappers will spend both days developing a strong fundamental base before moving into movement pitches, contact points, power and placement. Each day will be a mix of drills, live swings, vision, and strength training.

Register online

www.LSUsoftballcamps.com

Email questions

lsusoftballcamp@gmail.com

Facebook

www.facebook.com/lsusoftballcamps

Twitter

[@lsusoftballcamp](https://twitter.com/lsusoftballcamp)





IN EACH OF THE LAST TWO SEASONS,
LSU HAS PRODUCED THE
**NO. 1 PICK OF THE
NATIONAL PRO
FASTPITCH
(NPF) DRAFT.**

BRITTANY MACK
WAS CHOSEN **NUMBER ONE** BY THE
USSA FLORIDA PRIDE IN 2012, AND
RACHELE FICO
WAS SELECTED AS **THE TOP PICK**
BY THE AKRON RACERS. FOLLOWING
AN **OFFSEASON TRADE,**
MACK AND **FICO** SPENT THE
2013 SEASON AS TEAMMATES ON THE
AKRON RACERS.



FEBRUARY

S	M	T	W	T	F	S
						1
2	3	4	5	6	7	8
				6 p.m. TEXAS	5 p.m. MINN	5 p.m. OSU
					7 p.m. SIU-E	7 p.m. MSU
9	10	11	12	13	14	15
1 p.m. CENTRAL ARKANSAS					3 p.m. PSU	3 p.m. NW
					5:30 p.m. DW	5:30 p.m. PSU
16	17	18	19	20	21	22
11:30 A.M. NW				5 p.m. LST	8 p.m. ORE	4:30 p.m. STANFORD
				7:30 p.m. WASH	10:30 p.m. CSF	
23	24	25	26	27	28	
					4:30 p.m. HARV	7 p.m. JSU



MAY

S	M	T	W	T	F	S
				1	2	3
					6 p.m. MISSISSIPPI STATE	6 p.m. MISSISSIPPI STATE
4	5	6	7	8	9	10
1 p.m. MISSISSIPPI STATE			SEC TOURNAMENT COLUMBIA, S.C.	SEC TOURNAMENT COLUMBIA, S.C.	SEC TOURNAMENT COLUMBIA, S.C.	SEC TOURNAMENT COLUMBIA, S.C.
11	12	13	14	15	16	17
				NCAA REGIONALS TBA	NCAA REGIONALS TBA	NCAA REGIONALS TBA
18	19	20	21	22	23	24
NCAA REGIONALS TBA				NCAA SUPER REGIONALS TBA	NCAA SUPER REGIONALS TBA	NCAA SUPER REGIONALS TBA
25	26	27	28	29	30	31
NCAA SUPER REGIONALS TBA						

MARCH

S	M	T	W	T	F	S
						1
						4:30 p.m. ISU
2	3	4	5	6	7	8
	6 p.m. ULM	3 p.m. NWST			6 p.m. AUBURN	1 p.m. AUBURN
9	10	11	12	13	14	15
1 p.m. AUBURN					6 p.m. FLORIDA	6 p.m. FLORIDA
16	17	18	19	20	21	22
1 p.m. FLORIDA			6 p.m. NICHOLLS STATE			2 p.m. OKLAHOMA
23	24	25	26	27	28	29
12 p.m. OKLAHOMA					6:30 p.m. ALABAMA	2 p.m. ALABAMA
30	31					
1:30 p.m. ALABAMA						

APRIL

S	M	T	W	T	F	S
		1	2	3	4	5
					6 p.m. TENNESSEE	6 p.m. TENNESSEE
6	7	8	9	10	11	12
1 p.m. TENNESSEE			6 p.m. MCNEESE STATE		6 p.m. GEORGIA	4 p.m. GEORGIA
13	14	15	16	17	18	19
1 p.m. GEORGIA		4 p.m. FORDHAM	3 p.m. HOFSTRA (DH)		6 p.m. SOUTH CAROLINA	3 p.m. SOUTH CAROLINA
20	21	22	23	24	25	26
12 p.m. SOUTH CAROLINA			6 p.m. SOUTH ALABAMA		6 p.m. OLE MISS	2 p.m. OLE MISS
27	28	29	30			
1 p.m. OLE MISS			6 p.m. SELA			

- DENOTES HOME GAME
- GOLD GAME
- STRIKEOUT OVARIAN CANCER TEAL GAME

(DH) - DOUBLEHEADER
*ALL TIMES CENTRAL AND SUBJECT TO CHANGE

CSF - CAL STATE FULLERTON
DW - GEORGE WASHINGTON
HARV - HARVARD
ISU - IOWA STATE
JSU - JACKSON STATE
LAM - LAMAR
LST - LONG BEACH STATE
MINN - MINNESOTA
MSU - MURRAY STATE
NW - NORTHWESTERN
NWST - NORTHWESTERN ST.
ORE - OREGON
OSU - OKLAHOMA STATE
PSU - PENN STATE
SELA - SOUTHEASTERN LOUISIANA
SIU-E - SIU-EDWARDSVILLE
WASH - WASHINGTON



MAY 29 - JUNE 4, 2014
OKLAHOMA CITY, OKLAHOMA



JACQUE BLADES

SIMONE HEYWARD

ASHLEY CZECHNER

ALEX BOULET

TAMMY WRAY

ALLISON FALCON