

# STAND RIGHT UP AND ROAR



2013 SOFTBALL



MEDIA GUIDE

# CHAMPIONSHIP TRADITION

**WOMEN'S COLLEGE WORLD SERIES** 2001 • 2004 • 2012

**SEC CHAMPIONS** 1999 • 2000 • 2001 • 2002 • 2004

**WOMEN'S COLLEGE WORLD SERIES** 1999 • 2001 • 2002 • 2004 • 2007



BETH  
TORINA



YVETTE  
GIROUARD



## LSU ALMA MATER

WHERE STately OAKS AND BROAD MAGNOLIAS  
SHADE INSPIRING HALLS,  
THERE STANDS OUR DEAR OLD ALMA MATER  
WHO TO US RECALLS  
FOND MEMORIES THAT WAKEN IN OUR HEARTS

A TENDER GLOW,  
AND MAKE US HAPPY FOR THE LOVE  
THAT WE HAVE LEARNED TO KNOW.  
ALL HAIL TO THEE OUR ALMA MATER,  
MOLDER OF MANKIND,  
MAY GREATER GLORY, LOVE UNENDING

BE FOREVER THINE.  
OUR WORTH IN LIFE WILL BE THY WORTH  
WE PRAY TO KEEP IT TRUE,  
AND MAY THY SPIRIT LIVE IN US...

# LOUISIANA STATE UNIVERSITY



## CHAMPIONSHIP LEGACY

### 1 WCWS MOST OUTSTANDING PLAYER

Kristin Schmidt earned Women's College World Series Most Outstanding Player honors at the 2004 WCWS, making her the only player to not win the national championship and earn the honor outright.

### 3 WOMEN'S COLLEGE WORLD SERIES APPEARANCES

LSU is one of five schools in SEC history with multiple Women's College World Series appearances. The Tigers along with Florida, Georgia and Tennessee have tallied a winning record in WCWS play.

### 3 ACADEMIC ALL-AMERICANS

The Tigers have had three CoSIDA Academic All-Americans in the 16-year history of the program, while only one program in the SEC has had more than four.

### 5 SEC CHAMPIONSHIPS

LSU has claimed a SEC-leading five regular season championships highlighted by four consecutive crowns from 1999-2002. Only three other schools in SEC history - Alabama, Florida and Georgia have claimed multiple regular season titles.

### 5 SEC TOURNAMENT TITLES

LSU has won an impressive five SEC Tournament titles and has advanced to the championship game in nine of the past 14 seasons.

### 14 ALL-AMERICANS

The Tigers have 14 NFCA All-Americans in the 16-year history of the program, second-most of any school in the SEC.

### 14 NCAA REGIONAL APPEARANCES

LSU has racked up 13 NCAA Tournament appearances, including seven-straight from 1998-2004. The Tigers are tied for the most NCAA trips among SEC schools since 1997.

### 783 VICTORIES

LSU has racked up 783 wins, the fourth-most in the nation since reinstating softball in 1997.



**“TIGER PARK IS A WONDERFUL VISUAL REPRESENTATION OF NOT ONLY THE COMMITMENT TO THE VERY DESERVING LSU SOFTBALL TEAM, BUT FURTHER, TO WOMEN’S ATHLETICS.”**

CHERI KEMPF

Commissioner/President - National Pro Fastpitch  
Broadcast Analyst - ESPN, Cox Sports Television, Fox Sports Network

#### **RATED FIFTH-BEST BUILDING OF LSU ARCHITECTURE**

“Best seen at night, when its gables and overhang seem to brighten into shimmering white sails winging through cool ebony skies, the softball stadium shows that LSU can come up with a building that plays to something other than the local taste for plantation imagery and Greco-Roman bric-a-brac. Welling out of a hillock in a way that suggests strong shoulders on the brink of swinging a home run, the softball stadium evidences a modest freshness that brings a smile and savors of popcorn and hot dogs.”

- LSU Faculty Senate Monthly Newsletter • October 2010



**OPENING DAY OF TIGER PARK • FEBRUARY 11, 2009**

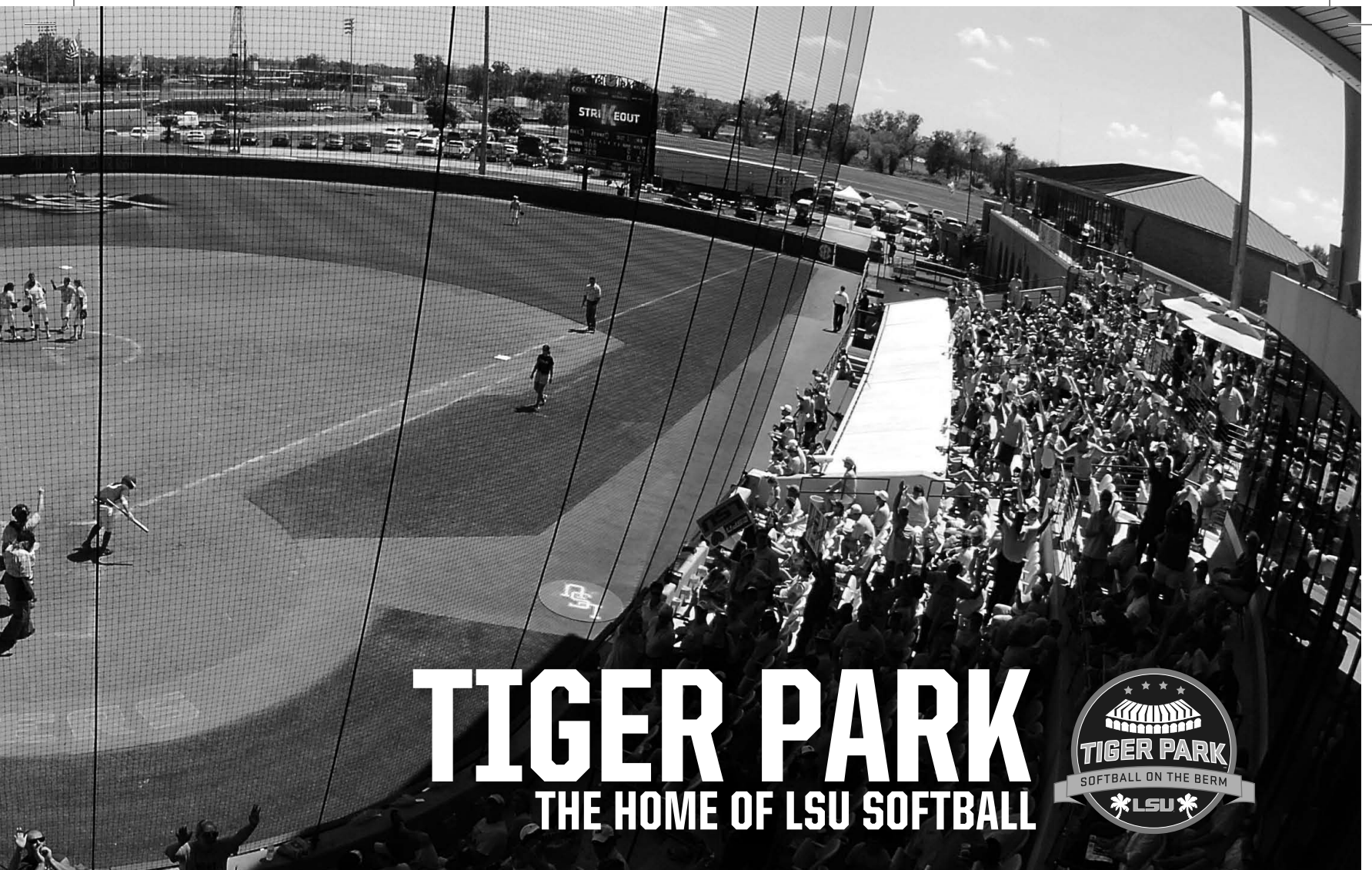

# TIGER PARK

## THE HOME OF LSU SOFTBALL



TIGER PARK CONCOURSE



TIGER PARK ALL-AMERICAN MURAL



LSU SOFTBALL TICKET OFFICE



TIGER PARK



# COMMITMENT TO SOFTBALL



LSU VIDEO BREAKDOWN THEATER



LSU CHAMPIONSHIP LEGACY



LSU SOFTBALL ALL-AMERICANS



LSU SOFTBALL TEAM UNITY MURAL

## Prolific Players

LSU



**JODI OTTEN**  
1998 All-American  
1998 Louisiana Hitter of the Year



**ASHLEE DUCOTE**  
1999 & 2000 All-American  
2000 SEC Player of the Year



**TARA ASBILL**  
2000 All-American  
2000 Academic All-American



**STEPHANIE HASTINGS**  
200 All-American  
1998, 1999 & 2001 All-SEC First Team



**BRITNI SNEED**  
2000, 2001 & 2002 All-American  
2001 & 2002 SEC Pitcher of the Year



**TRENA PEEL**  
2002 All-American  
2002 SEC Player of the Year



**KRISTIN SCHMIDT**  
2003 & 2004 All-American  
2004 Women's College World Series MVP



**LADONIA HUGHES**  
2004 All-American  
2004 Louisiana Hitter of the Year



**LESLIE KLEIN**  
2004, 2006 & 2007 All-American  
2007 Louisiana Player of the Year



**EMILY TURNER**  
2006 All-American  
2006 Louisiana Pitcher of the Year



**KILLIAN ROESSNER**  
2007 All-American  
2007 Diamond Sports National Catcher of the year



**KIRSTEN SHORTRIDGE**  
2009 & 2010 All-American  
2010 Louisiana Hitter of the Year

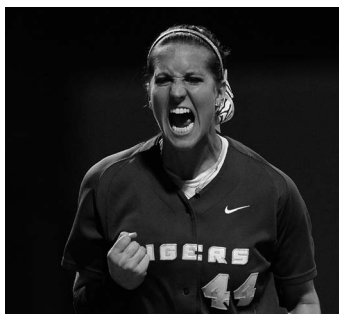

**BRITTANY MACK**  
2011 All-American  
2012 SEC Scholar Athlete of the Year



**RACHELE FICO**  
2012 All-American  
2010 SEC Freshman of the Year





## INTRODUCTION

1	Tiger Softball Championship Legacy
2-3	Tiger Park
4	Committment to Softball
5	Prolific Players
6	This is LSU Softball
7	Table of Contents & Credits

## THIS IS LSU

8	Media Worldwide: Social Media
9	National Spotlight: SEC on ESPN
10	Cox Communications Academic Center
11	Academic Success
12	Career Development
13	Community Outreach
14	Athletic Training
15	Strength and Conditioning
16-17	LSU Greats
18-19	Prominent LSU Alumni

## INTRODUCTION

20	Quick Facts & Travel Headquarters
21-23	2013 Season Outlook
24	2013 Roster
25	2013 TV/Radio Roster
26-29	2013 Opponents

## TIGERS

30	Rachele Fico
31	Katie Guillory
32	Lauren Houston
33	Jacee Blades
34	Alex Boulet
35	Allison Falcon
36	Simone Heyward
37	Meghan Patterson
38	Tammy Wray
39	Rikki Alcaraz
40	A.J. Andrews
41	Kailey McCasland
42	Dylan Supak
43	Bianka Bell, Ashley Czechner, Alayna Falcon
44	Kellsie Kloss, Sandra Simmons, Hailey Smith
45	Little League Tigers

# Table of Contents

LSU

## COACHES

46-48	Head Coach Beth Torina
49	Assistant Coach Howard Dobson
50	Assistant Coach Lindsay Leftwich
51	Volunteer Coach Sharonda McDonald, Director of Operations Quinlan Duhon
52	Support Staff
53	2013 Diamond Backers

## REVIEW

54-55	2012 Season Review
56	2012 Game Results
57	2012 Final Statistics
58	2012 Game Superlatives
59-60	2012 Miscellaneous Stats
61	2012 Honors/Awards
62	2012 SEC Review
63	2012 SEC/NCAA Rankings

## HISTORY

64	All-Americans
65	NFCA/NCAA Regional Honors & Awards
66-67	SEC Honors & Awards
68-69	Louisiana Honors & Awards
70	Academic Honors & Awards
71	Salute: 2012 Women's College World Series Team
72	Salute: 2004 Women's College World Series Team
73	Salute: 2001 Women's College World Series Team
74-76	NCAA Tournament History & Records
77-79	SEC Tournament History & Records
80	Letterwinners
81	By the Numbers

## RECORDS

82-83	Individual & Team Game Records
84-85	Individual Season Records
86-87	Individual Career Records
88-89	Team Season Records
90-92	Yearly Leaders
93-100	Year-by-Year Results
101	All-Time Series & Coaching Records
102	LSU in the Polls
103	Miscellaneous Stats & Home Runs in Same Inning
104	Extra Inning Games
105	Ranked Opponents & Miscellaneous Streaks
106	Ranked Opponents & Pitching Superlatives
107	Ranked Opponents & Openers

## LSU

108	Board of Supervisors
109	Chancellor & Faculty Representative
110	Director of Athletics Joe Alleva
111-112	Athletics Administration

## MEDIA

113	LSUsports.net & Connect
114	Media Guidelines
115	LSU on the Air
116	LSU Softball Camps

### CREDITS

Editor: Matt Dunaway  
Cover and Layout Design: Hannah Brinks  
Production Assistance: Jason Feirman, Palmer Black, Taylor Brown

### Photography

Steve Franz, Jason Feirman, Chris Parent, Hilary Scheinuk, Jim Zietz

### Printing

United Graphics

The 2013 LSU Softball Media Guide is produced by the LSU Sports Information Office and has been rated among the top seven collegiate softball publications in the nation for eight of the last 11 seasons. The 2012 media guide was awarded "Best in the Nation" status for the first time in program history by the College Sports Information Directors of America (CoSIDA). The publication also collected second-place finishes in 2005 and 2011 followed by third-place rankings in 2004, 2007 and 2010, a fifth-place finish in 2006 and a seventh-place showing in 2002.



The 2012 Tigers take a picture with ESPN's Jessica Mendoza before the LSU-Alabama series in Tuscaloosa.

# MEDIA WORLDWIDE



@LSUsoftball

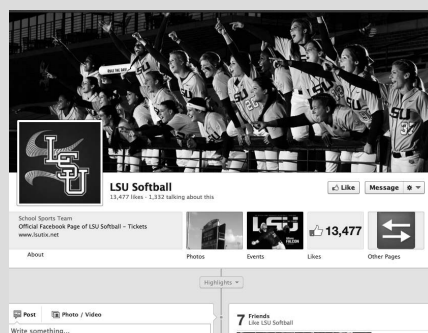

/LSUsoftball



@BethTorina

## SOCIAL MEDIA

LSU has been on the cutting edge in college athletics when it comes to integrating social media into its traditional website and publications. Through its sports-specific Facebook and Twitter sites, LSU offers its fans in-game updates, behind-the-scenes access to coaches and student-athletes and breaking news.

LSU softball has over 20,000 followers between its Facebook and Twitter pages. Coach Beth Torina keeps her followers up to date with the softball program on her Twitter handle @BethTorina.



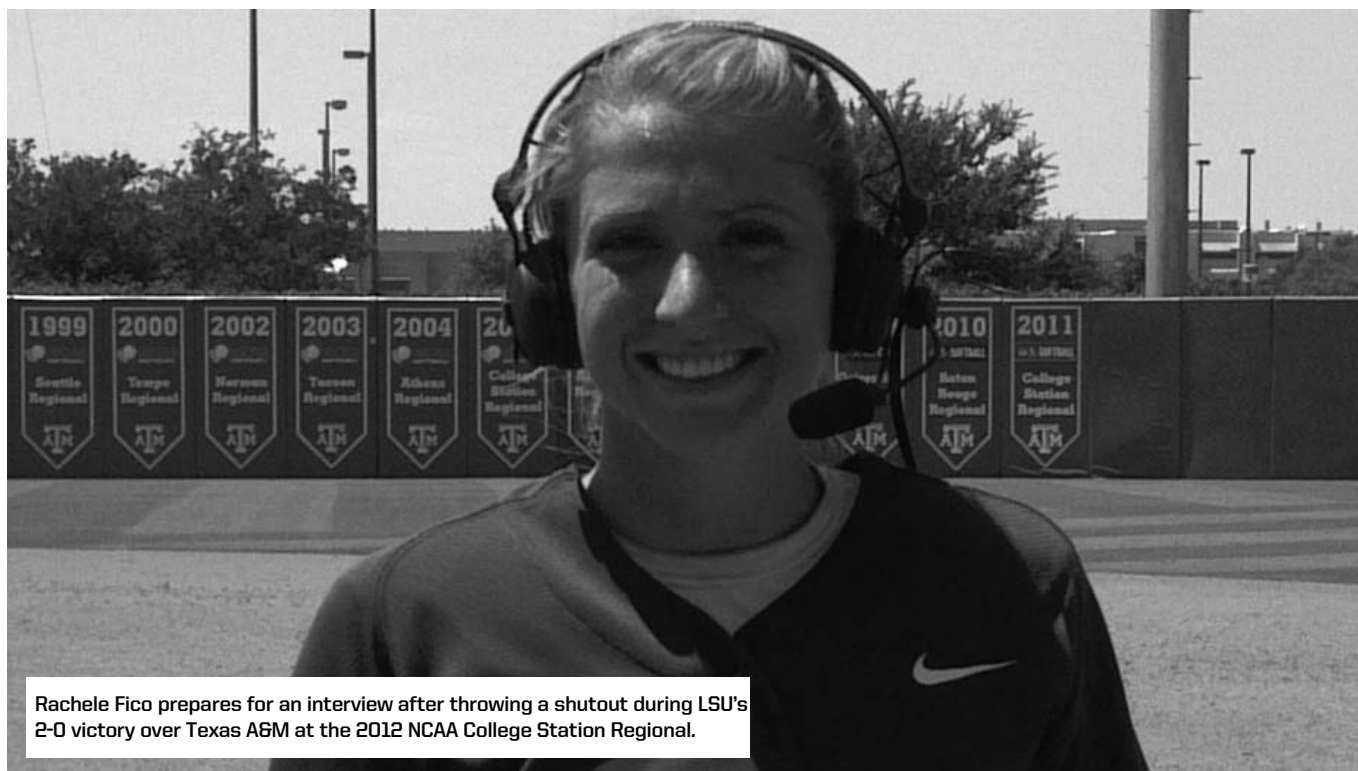

Rachele Fico prepares for an interview after throwing a shutout during LSU's 2-0 victory over Texas A&M at the 2012 NCAA College Station Regional.

# NATIONAL SPOTLIGHT

**LSU**sports.net  
f t LSUsports.net/fancage

## MEDIA TRAINING

LSU is one of the few schools where student-athletes go through media training to enhance their communication skills. Dr. Tommy Karam and Dr. Shirley White are two experts in the field who give training sessions to student-athletes on campus. The team's film room turns into a mock press conference setting to get student-athletes acclimated to giving interview in front of both print and electronic media. Karam and White record the mock interviews on camera and then provide feedback, allowing the student-athletes to become more comfortable and confident when doing actual interviews.



## SEC ON ESPN

In 2009-10, ESPN and the Southeastern Conference reached a milestone 15-year agreement. ESPN acquired rights to every SEC home football game, excluding those on the CBS network broadcast package. The ESPN family of networks serves as the exclusive national cable home and syndication rights holder for the conference. LSU has made 24 ESPN appearances since 2010 and had every pitch of the team's run to the 2012 Women's College World Series televised by the worldwide leader.

## SOCIAL MEDIA

LSU has been on the cutting edge in collegiate athletics when it comes to integrating social media into its traditional website and publications. Through its sports-specific Facebook pages and Twitter feeds, LSU offers its fans in-game updates, behind-the-scenes access to coaches and student-athletes and breaking news. For more information, visit [LSUsports.net/connect](http://LSUsports.net/connect).



## ACADEMIC CENTER

A \$15 million renovation to the Gym Armory in 2002 not only made it among the nation's premier academic centers, but put it at the forefront. Improvements to the existing center give LSU student-athletes the best opportunity for success by providing access to the latest technology, as well as an array of expanded services.

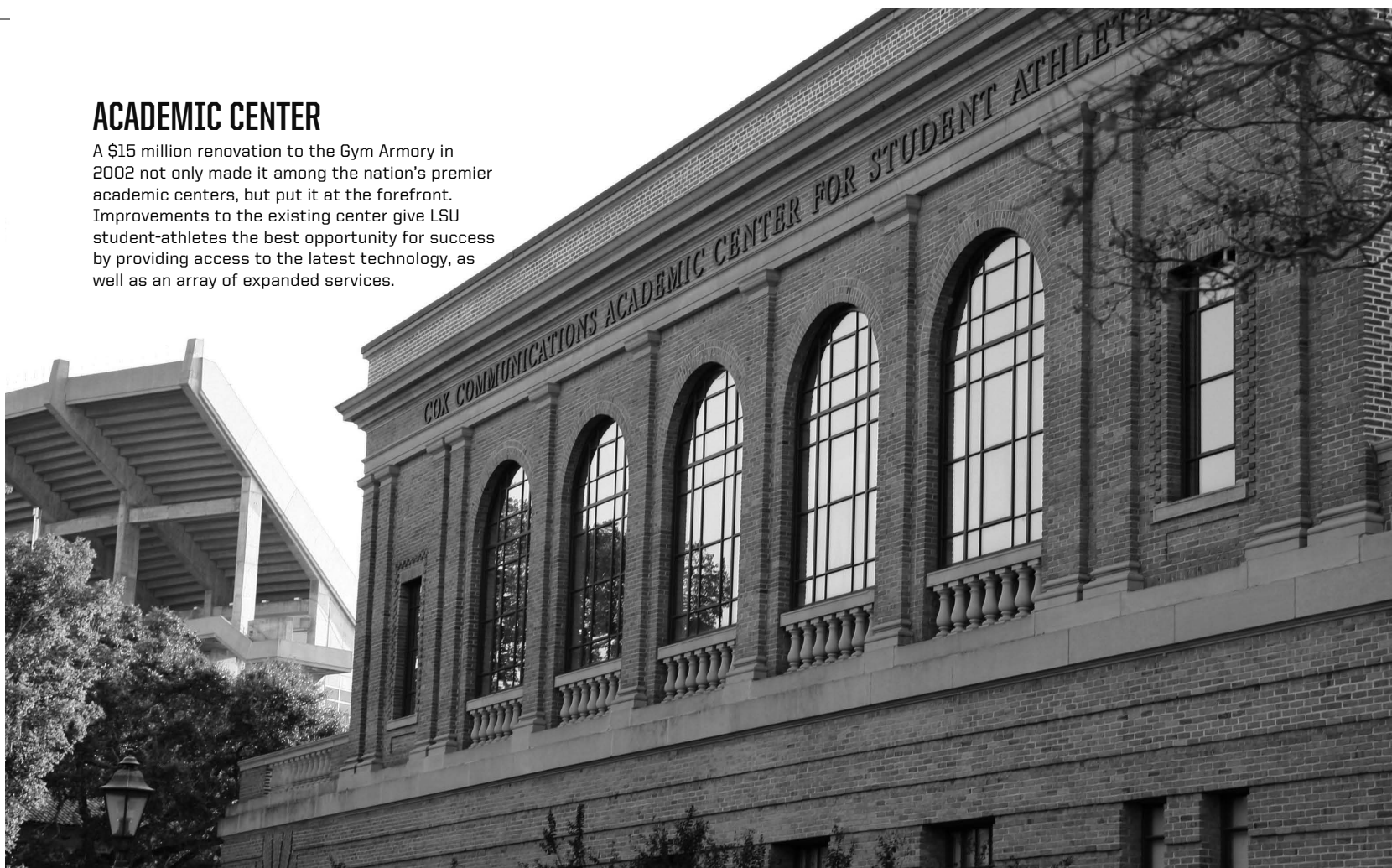

# COX COMMUNICATIONS ACADEMIC CENTER FOR STUDENT-ATHLETES

## STUDY AREA

Included in the 54,000 square feet of the Academic Center are individual study areas as well as 14 private computer rooms for student-athletes to work one-on-one with tutors or by themselves.



## AMENITIES

54,000 square feet of working space

300 computer workstations

14 private computer rooms in a state-of-the-art computer lab

Additional study rooms and classrooms for private or group study

Electronic scheduling of tutoring sessions

A 1,000-seat auditorium for classes and lectures



[LSUsports.net/360](http://LSUsports.net/360)

## GRADUATES

### 2012

Katie Guillory, Sport Administration  
Ashley Langoni, Sport Administration  
Brittany Mack, Kinesiology  
Heidi Pizer, Elementary Education  
Juliana Santos, Sport Administration  
Cassie Trosclair, Kinesiology

### 2011

Ashley Applegate, Elementary Education  
Jessica Mouse, Sport Administration  
Tiffany Shaw, Sport Administration  
Kirsten Shortridge, Elementary Education

### 2010

Dani Hofer, Communication Studies  
Rachel Mitchell, Agricultural Business  
Cody Trahan, Kinesiology

### 2009

Tayl'r Hollis, General Studies  
Shannon Stein, General Studies  
Erika Sluss, General Studies  
Kristen Hobbs, Master's Kinesiology

### 2008

Quinlan Duhon, General Business  
Dee Henderson, Kinesiology  
Tiffany Garcia, Communication Studies  
Killian Roessner, General Studies

### 2007

Lauren Castle, General Studies  
Lauren Delahoussaye, Mass Communications  
Camille Harris, General Studies  
Kristen Hobbs, Mass Communications  
Leslie Klein, Biological Sciences  
Emily Turner, Communications Studies

### 2006

Leigh Ann Danos, Biological Sciences  
Stephanie Hill, Finance/Political Science  
Megann Steege, General Studies

### 2005

Christy Connor, General Studies  
Sara Fitzgerald, Kinesiology  
LaDonia Hughes, General Studies

### 2004

Jennie Reeves, Family & Consumer Sciences  
Kristin Schmidt, Political Science  
Julie Wiese, Kinesiology

### 2003

Jessica Clark, Biological Engineering  
Erin Johnson, Sociology  
Trena Peel, Kinesiology  
Aleshia Perry, Kinesiology  
Trisha Ward, Psychology

### 2002

Dee Douglas, Kinesiology  
April Janzen, Elementary Education  
Ashley Lewis, Family Sciences  
Jennifer Schuelke, Secondary Education  
Britni Sneed, Kinesiology

### 2001

Janell Deslattes, Plant Biology  
Ashlee Ducote, Kinesiology  
Stephanie Hastings, Kinesiology  
Kim Traina, Sociology  
Auburne Ziober, Advertising

### 2000

Tara Asbill, Kinesiology  
Shaunte' Fremin, Kinesiology  
Stacey Newton, Kinesiology  
Taryn Perry, Elementary Education  
Julie Stashko, Kinesiology

### 1999

Jodi Otten, Kinesiology

### 1998

Sophia Mount, Kinesiology  
Melissa Poole, Kinesiology  
Cathy Whitlock, Kinesiology

### 1997

Brandi Landry, Kinesiology  
Tyra Perry Kinesiology

### 1996

Cindy Pineda, Mass Communications

### 2012 SEC ACADEMIC HONOR ROLL

Ashley Applegate  
Jacee Blades  
Alex Boulet  
Allison Falcon  
Katie Guillory  
Simone Heyward  
Brittany Mack  
Heidi Pizer  
Juliana Santos  
Cassie Trosclair

### 2012 FRESHMAN ACADEMIC HONOR ROLL

Kailey McCasland  
Dylan Supak

## ACADEMIC CENTER & STUDENT AFFAIRS STAFF



**Kenneth Miles**  
Executive Director



**Jade Bryan**  
Assistant Director for  
Diversity, Inclusion and Civic  
Engagement



**James Chiarchiaro**  
Associate Director



**Matthew Dahlke**  
Academic Advisor



**Kydani Dover**  
Manager for Student Learning/  
Learning Specialist



**Dr. Earnie Fingers**  
Learning Specialist



**Mallory Froman**  
Learning Specialist



**Walt Holliday**  
Director of  
Academic Affairs



**Becca Hubbard**  
Associate Director for Health  
and Wellness



**Dorothy Kemp**  
Tutorial Coordinator/Learning  
Specialist



**Ericka Lavender**  
Assistant Director



**Jonathan Levesque**  
Information  
Technology Manager



**Mike Mallet**  
Director of  
Student Affairs



**Sarah Moran**  
Assistant to the  
Executive Director



**Ashley Pregeant**  
Learning Specialist



**Jason Shaw**  
Academic Advisor



**Carole Walker**  
Associate Director



Director of Operations Quinlan Duhon earned her bachelor's degree in general business from LSU in December 2008 and is currently pursuing her master's in sports management.



34 of 35 LSU softball four-year letterwinners from 1997-2012 have received their bachelor's degree, including Katie Guillory and Juliana Santos. Morgan Russell is scheduled to graduate in May 2013 and is serving as a student coach on this year's team.



“Through workshops, service projects, and social events, CHAMPS, brings LSU student-athletes information that will prepare them for the biggest game of all - the game of life!”

-SHAQUILLE O'NEAL, LSU ALL-AMERICAN AND 15-TIME NBA ALL-STAR



#### JOB EXPERIENCE

LSU student-athletes regularly get hands-on training for various jobs beyond their playing days. Senior catcher Lauren Houston (above) worked for the Geaux Team during the 2012 football season under the supervision of Associate Director Julie Cribbs in the LSU Event Management Department.

# CAREER DEVELOPMENT

## STUDENT AFFAIRS AND THE SHAQUILLE O'NEAL LIFE SKILLS PROGRAM



#### CAREER/PROFESSIONAL DEVELOPMENT

In order for student-athletes to be truly prepared for their careers, it is the goal of the Student Affairs and the Shaquille O'Neal Life Skills Program to ensure that each student-athlete will leave LSU with a professional resume, cover letter, and interview experience. The program has three phases: career preparation, the “job project” and a career symposium. Many LSU student-athletes gain experience with career-developing jobs in the community during the summer months.

#### HOW CAN CHAMPS HELP?

The CHAMPS (Challenging Athletes Minds for Personal Success)/Life Skills program was developed by the NCAA to help prepare student-athletes for the challenges of life beyond the playing field. By focusing on “real life” skills and personal development, the CHAMPS program not only assists student-athletes with meeting daily challenges but also enhances their growth in college years and beyond.

#### HEALTH/WELLNESS

The goal of the Health & Wellness component of the Student Affairs division is to inform and educate student-athletes about the various health and wellness related issues that they will encounter throughout their tenure at LSU and beyond.

#### DIVERSITY, INCLUSION & CIVIC ENGAGEMENT

The Cox Communications Academic Center for Student-Athletes strives to celebrate, highlight, affirm, and embrace the diversity of LSU student-athletes. They provide an environment that is respectful of cultural, racial, and ethnic differences by acknowledging their individuality and uniqueness. In addition, the programs emphasize the importance of giving back and citizenship by engaging in the University and surrounding community.

"I wanted to focus on creating something that was close to my heart and would hopefully make a difference for children. When the Miracle League baseball organization for special needs children first started, I instantly fell in love with all the kids and their families. I wanted to expand this idea by allowing other special needs children to play sports and be physically active. I started visiting local schools and played a variety of sports with the special needs kids every week. We've played multiple sports including softball/baseball, football, kickball, and soccer."

**- FORMER PITCHER BRITTANY MACK**



Leading into the 2012 season, Brittany Mack created and championed the "Geaux Play" program to benefit the Miracle League Association at Cypress Mounds in Baton Rouge. Mack challenged the LSU softball community to share the gift of sports with special needs children. Fans donated over 400 items of new and gently used sports equipment throughout the season. On April 22, Mack played host to "Geaux Play Day" at Tiger Park where she invited all the children to be her special VIP guests. The children were honored on the field before the game, and the Tigers played a special game afterwards. For her efforts, Mack was recognized on the SEC's All-Community Service Team and Scholar-Athlete of the Year in addition to being a finalist for the Lowe's Senior Class Award.

**GEAUX  
PLAY**

# COMMUNITY OUTREACH



## OKC PENCIL DRIVE

LSU's community service outreach extended to Oklahoma in March 2012 as part of the Amateur Softball Association (ASA) of America and USA Softball's pencil drive. The Tigers collected over 1,200 pencils at its February home games to donate to North Highland Elementary School in Oklahoma City.

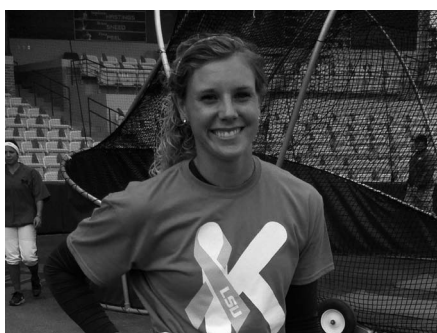

## STRIKEOUT OVARIAN CANCER TEAL GAME

The LSU softball team played host to the program's inaugural "Strikeout Ovarian Cancer" event held on April 21, 2012 versus Ole Miss. Head coach Beth Torina's mother, Betty Dieter who is an ovarian cancer survivor, threw out one of the game's ceremonial first pitches. There also was a pregame recognition where survivors of ovarian cancer and other gyn cancers were recognized at the ballpark. Wearing their teal jerseys, the Tigers won a 2-1 decision over Ole Miss in front of 1,815 fans, the sixth largest crowd in Tiger Park history. LSU will welcome Missouri on Saturday, April 20, 2013 for this season's "Strikeout Ovarian Cancer" event.



## NATIONAL GIRLS & WOMEN IN SPORTS DAY

LSU softball visited Parkview Baptist and St. Luke's Episcopal Schools to speak to female students at assemblies about the importance of participating in athletics as part of National Girls and Women in Sports Day. The Tigers stressed the importance of health and wellness in addition to touching upon the importance of Title IX to the students. Afterwards, the players quizzed the students about prominent female athletes and handed out prizes.



# ATHLETIC TRAINING



LSU boasts the largest and most complete athletic training facilities in all of collegiate athletics with both the Operations Center and the Broussard Center for Athletic Training in Tiger Stadium. Both are furnished with the latest in technology and equipment. The Operations Center training room features a full view of the practice

fields, two hot/cold jacuzzis and an underwater treadmill. The Broussard Center includes an on-site x-ray room, an in-house pharmacy, as well as the largest hydrotherapy pool in both collegiate and professional sports and is one of the few collegiate training centers with a full-service pharmacy and a full-service vision center.

## HYDROTHERAPY TREATMENT

An integral part of rehabbing and developing LSU student-athletes is the operations center's hot/cold jacuzzis and an underwater treadmill in a fully equipped Hydrotherapy room. The Broussard training center boasts the largest hydrotherapy pool in both collegiate and professional sports.

## BROUSSARD ATHLETIC TRAINING CENTER



The two story, 22,000 square foot facility contains 20 treatment tables with the newest forms of modalities available, 14 taping stations, a 1,600 square foot rehabilitation area which contains the latest rehabilitation equipment including the Cybex Norm, Woodway treadmills and Body Master select rise equipment. LSU's multi-million dollar athletic training facility is named in honor of Dr. Martin J. Broussard (left), the legendary trainer whose career spanned over 40 years at LSU.





# STRENGTH AND CONDITIONING

The LSU strength and conditioning facility, located in Tiger Stadium, was built in 1997 and features the latest in both strength training and cardiovascular training equipment.



Melissa Moore and the weight room staff conduct workout sessions that include both strength and endurance training.

# LSU GREATS

The following nine individuals are the only athletes to have their jerseys retired by LSU. Men's basketball has retired the No. 23 for Pete Maravich, No. 50 for Bob Pettit, Jr., No. 33 for Shaquille O'Neal and No. 40 for Rudy Macklin. Women's basketball retired the No. 33 for Seimone Augustus. Football's only two retired jerseys are the No. 20 worn by Billy Cannon and the No. 37 worn by Tommy Casanova. Baseball retired the No. 15 in honor of longtime coach and former athletics director Skip Bertman and the No. 20 for Ben McDonald. Casanova, Macklin and McDonald joined the prestigious list in May 2009. Augustus became the first woman in LSU Athletics history to have her jersey retired in January 2010.

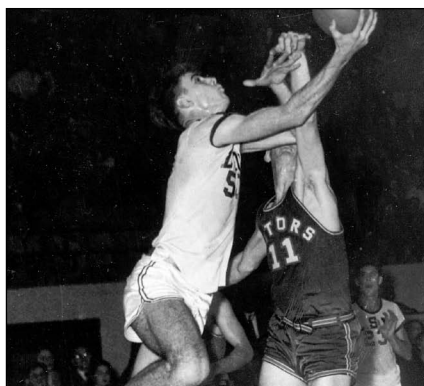

## 50 Bob Pettit

Pettit led LSU to its first NCAA Final Four in 1953 and he later became the first player in NBA history to exceed the 20,000-plus point barrier. Pettit is a member of the NBA Hall of Fame, and in 1997, he was named as one of the top 50 players in NBA history.



## 23 Pete Maravich

"Pistol Pete," Maravich still holds the NCAA record for career points with 3,667 and for career scoring average with 44.2 points a game. He was selected the National Player of the Year in 1970 after leading the Tigers to the NIT Final Four. He scored 50-plus points an amazing 28 times. He went on to a 10-year professional career and was selected as one of the NBA's 50 greatest players in 1997.

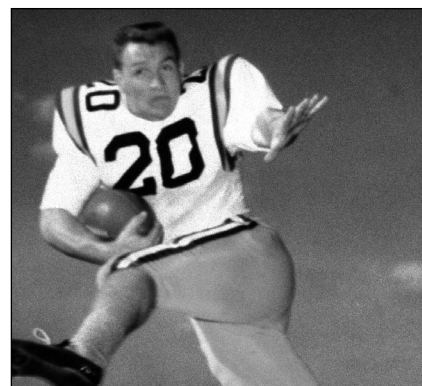

## 20 Billy Cannon

One of the true legends of college football in the South, Cannon was the 1959 Heisman Trophy winner and helped the Tigers to the 1958 national title. Cannon's most memorable performance came in 1959 against Ole Miss when No. 1 LSU trailed No. 3 Ole Miss 3-0 in the fourth quarter. He fielded a punt, broke seven tackles and returned it 89 yards for the 7-3 victory. He went on to a successful 11-year professional career.

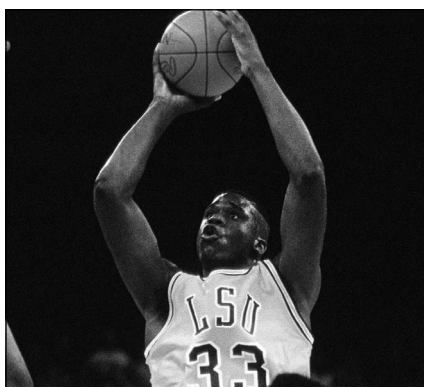

## 33 Shaquille O'Neal

O'Neal was the first pick in the 1992 NBA Draft. He was named MVP of the league in 2000 and was a three-time NBA Finals MVP after leading the Los Angeles Lakers to three World Championships. At LSU, O'Neal averaged 21.6 points and 13.6 rebounds for his career, and in 1991, he was named the World's Amateur Athlete of the Year as well as SEC Athlete of the Year and National Player of the Year. In 1997, he was named as one of the top 50 players in NBA history.

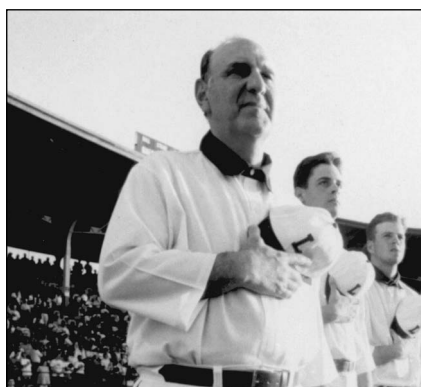

## 15 Skip Bertman

A legend in the college baseball ranks, Bertman created a dynasty at LSU, guiding the Tigers to five national titles in a 10-year stretch from 1991-2000. He also coached the United States to a bronze medal at the 1996 Olympics in Atlanta and was an assistant on the gold medal-winning U.S. squad in Seoul, Korea, in 1988. Bertman retired from coaching following the 2001 season and served as LSU's athletics director for seven years. Bertman was inducted into the College Baseball Hall of Fame in 2006.

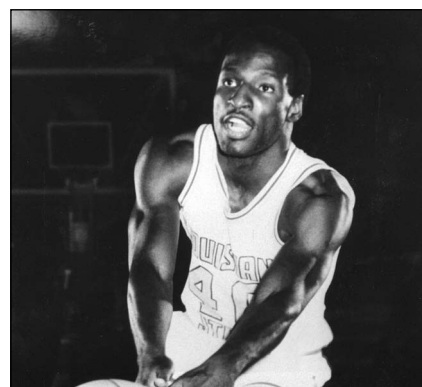

## 40 Rudy Macklin

Rudy Macklin was a two-time basketball All-American selection during his Tiger career from 1976-81 during which time he became LSU's all-time leading rebounder with 1,276 boards and the second-leading scorer in school history behind only the legendary Pete Maravich with 2,080 points. He led the Tigers to two Elite Eight appearances and the 1981 Final Four in Philadelphia. He still holds the school single game rebound record with 32, a mark like some of the great records in any sport that may never be broken.



Tommy Casanova (left), Seimone Augustus (middle) and Rudy Macklin (right) were the last LSU greats to have their jerseys retired during the 2009-10 athletic year.

## About LSU Retired Jerseys

The retirement of the jerseys of Casanova, McDonald, Macklin and Augustus comes under a new provision of the LSU jersey retirement bylaws that says the retirement of an athlete's jersey in a particular sport does not preclude a current student-athlete in that sport from wearing the jersey number in that or any other sport, subject to the discretion of the head coach. This provision applies only to jerseys retired after January 1, 2007, so the numbers worn by Maravich, Pettit, O'Neal, Cannon and Bertman may never again be worn by future student-athletes in their respective sports. To have a jersey retired at LSU, an athlete must have completed intercollegiate competition for LSU a minimum of five years prior to nomination. Athletes must have demonstrated truly unusual and outstanding accomplishments, exceeding and in addition to all criteria used for Hall of Fame selection. Nominees must have a unanimous vote of support from the Hall of Fame committee.

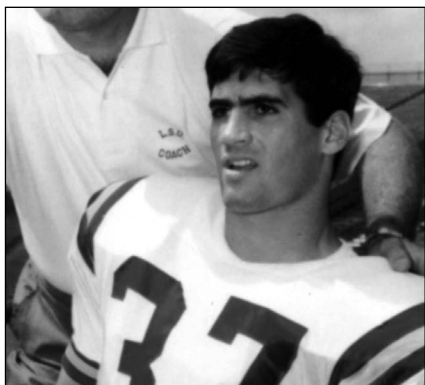

### 37 Tommy Casanova

Tommy Casanova is the only three-time All-American in the history of LSU football and is a member of the College Football Hall of Fame. During his Tiger career from 1969-71, Casanova personified versatility for his myriad of talents as he played offense, defense, returned punts and kickoffs. One of just two three-time All-SEC performers at LSU, he played six seasons with the Cincinnati Bengals of the NFL while earning his medical degree.

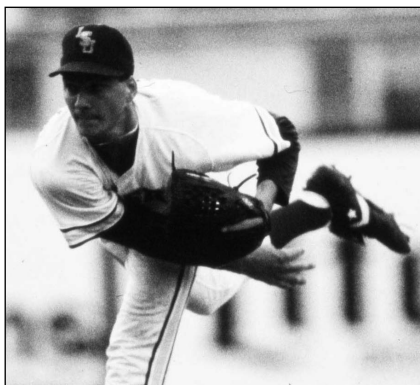

### 19 Ben McDonald

Ben McDonald won the prestigious Golden Spikes Award, given annually to the nation's most outstanding player, in 1989 and is a member of the College Baseball Hall of Fame. He led LSU to two College World Series appearances. In 1989, McDonald was named National Player of the Year by Baseball America, The Sporting News and Collegiate Baseball. He was selected by the Baltimore Orioles as the No. 1 pick in the major league draft in 1989 and went on to enjoy a 10-year major league career with the Orioles and the Milwaukee Brewers.



### 33 Seimone Augustus

Seimone Augustus is the only women's basketball player in school history to earn State Farm Coaches Association All-America honors three times: 2004, 2005 and 2006. Augustus became LSU's first NCAA National Player of the Year and she claimed the honor twice in 2005 and 2006. A 2006 graduate of LSU, Augustus was the 2012 WNBA Finals MVP after winning a world title. She also lead the United States to a gold medal at the 2008 Beijing Olympic Games.

## World Class Tigers



#### Ashleigh Clare-Kearney

- In 2009, became first LSU gymnast to capture two individual national titles



#### Glen "Big Baby" Davis

- 2006 First-Team All-American
- 2008 NBA World Champion



#### Sylvia Fowles

- Three-time All-American
- 2008, 2012 U.S. Olympic Gold Medalist
- WNBA All-Star Game MVP



#### Susan Jackson

- Three-time NCAA individual champion
- 2009-10 SEC Female Athlete of the Year



#### Esther Jones

- 21-time track All-American
- 1992 Olympic Gold medalist



#### Muna Lee

- 20-time track All-American
- Two-time Olympian



#### Richard Thompson

- Eight-time track All-American
- 2008 Olympic Silver medalist



#### David Toms

- Two-time SEC Golfer of the Year
- 2001 PGA Champion
- 13-time PGA Tour winner



#### Todd Walker

- All-time College World Series team
- Former Major Leaguer



#### Brian Wilson

- Two-time Major League All-Star
- 2010 World Series Champion
- San Francisco Giants
- 2010 MLB Saves Champion



### Shaquille O'Neal

A four-time NBA champion and 15-time All-Star, Shaquille O'Neal was one of the most dominant centers in league history. O'Neal, one of the most quotable athletes on the planet, joined the long list of prominent LSU alumni when he earned his degree in general studies in December 2000. O'Neal announced his retirement from the NBA in June 2010 after a brilliant Hall of Fame career of 19 seasons.

### Seimone Augustus

Seimone Augustus received her degree in 2005 after just three years at LSU and while earning NCAA Women's Basketball National Player of the Year honors twice. She was the first pick of the 2006 WNBA Draft by the Minnesota Lynx and teamed with fellow LSU alum Sylvia Fowles to claim an Olympic gold medal for the United States in 2008.



# Prominent LSU ALUMNI



### Eduardo Aguirre, Jr.

Named the first Director of U.S. Citizenship and Immigration Services (USCIS) for the Department of Homeland Security in 2003, Aguirre, Jr., was the U.S. Ambassador to Spain from 2005 until 2009.



### James Carville

Carville received both a bachelor's degree and law degree from LSU and gained fame in the 1990s as the chief campaign strategist for Bill Clinton and Al Gore. Carville also penned a best-selling memoir titled "All's Fair: Love, War and Running for President".



### Lod Cook

Cook graduated from LSU with a bachelor's degree in mathematics in 1955 and then earned his Master's degree in petro engineering in 1955. Cook served as CEO of ARCO for nine years.



### Carlos Roberto Flores

The president of Honduras from 1997-2001, Flores helped the nation recover after Hurricane Mitch devastated the country in 1998. Flores is married to the former Mary Carol Flake, also an alumnus of LSU.



### Jim Flores

Flores graduated with two bachelor's of science degrees; one in corporate finance in 1981 and the second in petroleum land management in 1982. Flores is currently Chairman, President and CEO of Plains Exploration & Production Company.



### Sylvia Fowles

Sylvia Fowles was a two-time State Farm All-American at LSU before going onto a career in the WNBA with the Chicago Sky. Fowles and Seimone Augustus became the first LSU basketball players to claim Olympic gold when they did so in 2008 for the United States.

**Dr. Larry D. Arthur** - AIDS researcher.

**Dr. Julian Bailes** - expert in the field of Neurosurgery and also Chairman of the Brain Injury Institute

**John Ed Bradley** - Sports Illustrated writer and novelist, former LSU football player

**John Breaux** - U.S. Senator (1987-2005) and U.S. Congressman (1972-86) from Louisiana.

**Wil Calhoun** - Executive Producer of television sitcom "Friends".

**Cassandra Chandler** - One of the Federal Bureau of Investigation's highest ranking African-American women as special agent in charge of the Norfolk Field office.

**"Lightning Joe" Lawton Collins** - Chief of Staff for President Harry Truman.

**Bill Conti** - Oscar-winning composer who has written theme music for several well-known movies, including "Rocky" and its sequels.

**Eric Arturo Delvalle** - President of Panama (1985-1988).

**Dr. Alexander William "Alex" Dunlap** - Current chief veterinarian for NASA who is responsible for all NASA policies related to animal health and welfare

**A. Wright Elliott** - Retired executive vice president, Chase Manhattan Bank.

**Graves Erskine** - U.S. Marine Corps General in WWII.

**Maxime A. Faget** - Designed Mercury and Gemini spacecrafts.

**Mary Carol Flake Flores** - Former first lady of Honduras.

**Murphy "Mike" Foster, Jr.** - Former governor of Louisiana (1996-2004).

**Kevin Griffin** - Lead singer of the platinum-selling rock band "Better Than Ezra"

**Paul Groves** - Award-winning tenor with the Metropolitan Opera

**Reinosuke Hara** - Former president and CEO of Seiko Instruments

**Rufus William (Bill) Harp** - Television set decorator for series including "L.A. Law" and "Moonlighting"

**Pat Hewlett** - CEO of Exxon Mobil.

**Walter Hitesman** - Former president, Reader's Digest.

**Hubert Humphrey** - U.S. vice president (1965-69).

**W. Vernon Jones** - Senior Scientist for Suborbital Research, NASA headquarters.

**Catherine D. "Kitty" Kimball** - In 2009, was sworn in as first female to serve as chief justice of Louisiana's highest court

**Delos "Kip" Knight** - Vice president of marketing and brand management for eBay international.

**Ray Marshall** - Secretary of Labor under President Jimmy Carter.

**James E. Maurin** - Founding partner and CEO of Stirling Properties, a national real estate services firm.

**Jake Lee Netterville** - Chairman of the board of Postlethwaite and Netterville, the largest Louisiana-based public accounting firm.

**Edwin Newman** - Longtime NBC News journalist and author.

**Carolyn Bennett Patterson** - Former senior editor, National Geographic.

**J. Howard Rambin** - Former CEO and Chairman of the Board, Texaco.

**Rex Reed** - Drama critic, syndicated columnist.

**Maj. Gen. Thomas Rhame** - Led 1st Infantry Division against Iraq during Persian Gulf War.

**Thomas O. Ryder** - Chairman of the Board, The Reader's Digest Association.

**Frances Seghers** - Senior VP of Sony Entertainment European Community Affairs, which includes Sony Music, Sony Pictures and Sony Playstation.

**Dolores Spikes** - Former President of the Southern University System and the University of Maryland-Eastern Shore.

**Ray Strother** - Author, political consultant.

**LSU's enrollment is more than 27,000 students, including more than 1,600 international students and nearly 5,000 graduate students.**



## Mike Papajohn

The starting centerfielder on LSU's inaugural College World Series team in 1986, Mike Papajohn today is a prominent actor in Hollywood. Papajohn was the only actor to star in four \$150 million movies in the same calendar year doing so in 2009. The LSU alumnus has appeared in blockbuster films: Spiderman, Terminator Salvation, Transformers: Revenge of the Fallen and For the Love of the Game.

**David Suarez** - Architect and preservationist who restored the Washington Monument, the National Archives Building and Louisiana's Old State Capitol

**Olympia Vernon** - Award-winning author and recipient of an American Academy of Arts and Letters Award for her debut novel, Eden

**Rebecca Wells** - Author of the novel and film "Divine Secrets of the Ya-Ya Sisterhood."

**Joanne Woodward** - Academy Award-winning actress and wife of Paul Newman.

## Dr. James Andrews

A world-renowned orthopedic surgeon, Andrews is a 1963 graduate of LSU and a 1967 graduate of LSU Medical School. While at LSU, Andrews won the SEC indoor and outdoor titles in the pole vault.



## David Steiner

A 1982 LSU graduate, Steiner has served as the CEO of Waste Management since 2004. The Houston-based company is finding new ways to create energy and they are ranked among the top 200 companies in America by Fortune Magazine.



## Mary L. Landrieu

Landrieu became the first woman from Louisiana elected to a full term in the United States Senate in 1997.



## Harry J. Longwell

Longwell graduated from LSU in 1963 with a bachelor's degree in petroleum engineering and retired in 2004 as the Executive Vice President and Director of ExxonMobil.



## Eddie J. Jones

The former president of the NFL's Miami Dolphins franchise, the 38-year veteran of the NFL is currently a Trustee of the Bert Bell/Pete Rozelle Retirement and Disability Plan.



## Suzanne Perron

A 1991 LSU graduate, Suzanne Perron is a rising star in the design world having worked with top designers Vera Wang and Carolina Herrera. Perron has designed dresses for Hollywood stars Jennifer Lopez, Mariska Hargitay and Holly Hunter, among others.



## Marty Sixkiller

Senior Technical Director for PDI/DreamWorks' movies "Antz," "Shrek," "Shrek 2," "Shrek the Third," "Madagascar" and "Over the Hedge".

## 2013 LSU SOFTBALL TRAVEL HEADQUARTERS

**Ole Miss • Feb. 12-13**

The Inn @ Ole Miss  
120 Alumni Drive  
Oxford, MS 38677  
(662) 236-4834

**Mary Nutter Collegiate Classic • Feb. 20-24**

Renaissance Palm Springs  
888 Tahquitz Canyon Way  
Palm Springs, CA 92262  
(760) 416-2915

**Citrus Classic • Feb. 28-March 3**

Embassy Suites Lake Buena Vista South  
4955 Kyngs Heath Road  
Kissimmee, FL 34746  
(407) 597-4000

**Mississippi State • March 7-10**

Hilton Garden Inn  
975 Highway 12 East  
Starkville, MS 39759  
(662) 615-9664

**Florida State • April 2-3**

Hampton Inn & Suites  
3388 Lonnbladh Road  
Tallahassee, FL 32308  
(850) 574-4900

**Arkansas • April 3-7**

Courtyard Marriott  
600 East Van Asche Drive  
Fayetteville, AR 72703  
(479) 387-3325

**Texas A&M • April 12-14**

Hilton College Station  
801 University Drive East  
College Station, TX 77840  
(979) 694-4908

**Georgia • May 2-5**

Hilton Garden Inn  
390 East Washington Street  
Athens, GA 30601  
(706) 353-6800

**SEC Tournament • May 7-12**

Hyatt Regency Lexington  
401 West High Street  
Lexington, KY 40507  
(859) 519-4214

## SOFTBALL STAFF

<b>Head Coach</b>	Beth Torina
<b>Alma Mater, Year</b>	Florida, 2000
<b>Record at LSU (Seasons)</b>	40-25 (1)
<b>Career Record (Seasons)</b>	169-136 (5)
<b>Assistant Coach</b>	Howard Dobson
<b>Alma Mater, Year</b>	McNeese State, 1997
<b>Year at LSU</b>	2nd Season
<b>Assistant Coach</b>	Lindsay Leftwich
<b>Alma Mater, Year</b>	Northwestern State, 2005
<b>Year at LSU</b>	2nd Season
<b>Director of Operations</b>	Quinlan Duhon
<b>Alma Mater, Year</b>	LSU, 2008
<b>Year at LSU</b>	4th Season

## TEAM INFORMATION

<b>2012 Overall Record</b>	40-25
<b>2012 SEC Record (Finish)</b>	15-13 (4th)
<b>2012 SEC Division Finish</b>	T 5th - 2nd West
<b>2012 SEC Tournament Finish</b>	Quarterfinals
<b>2012 Postseason</b>	Women's College World Series
<b>2012 Final Ranking (NFCA/USA Softball)</b>	7/6
<b>Letterwinners Returning/Lost</b>	12/9
<b>Starters Returning/Lost</b>	7/6
<b>Pitchers Returning/Lost</b>	2/1
<b>Newcomers</b>	6

## PROGRAM HISTORY

<b>All-Time Record</b>	783-247-1 (.759)
<b>All-Time SEC Record</b>	329-125-1 (.724)
<b>SEC Western Division Titles</b>	8
<b>Seasons</b>	1997-2002, 2004 & 2007
<b>SEC Regular Season Titles</b>	5
<b>Seasons</b>	1999, 2000, 2001, 2002, 2004
<b>All-Time SEC Tournament Record</b>	36-16 (.692)
<b>SEC Tournament Titles</b>	5
<b>Seasons</b>	1999, 2001, 2002, 2004, 2007
<b>NCAA Tournament Record</b>	44-29 (.603)
<b>NCAA Tournament Appearances</b>	14
<b>Seasons</b>	1998-2004, 2006-2012
<b>Women's College World Series Appearances</b>	3
<b>Seasons</b>	2001, 2004, 2012

## UNIVERSITY

<b>Location</b>	Baton Rouge, La.
<b>Founded</b>	1860
<b>Enrollment</b>	29,549
<b>Nickname</b>	Tigers or Fighting Tigers
<b>Colors</b>	Purple & Gold
<b>Mascot</b>	Mike VI (live Bengal tiger)
<b>Conference (Division)</b>	Southeastern (Western)
<b>President &amp; Chancellor (Interim)</b>	Dr. William L. Jenkins
<b>NCAA Faculty Representative</b>	Dr. Bill Demastes

## ATHLETICS DEPARTMENT

<b>Director of Athletics/Vice Chancellor</b>	Joe Alleva
<b>Sr. Assoc. AD/Operations</b>	Verge Ausberry
<b>Sr. Assoc. AD/Student Services &amp; SWA</b>	Miriam Segar
<b>Sr. Assoc. AD/External Affairs</b>	Herb Vincent
<b>Vice Chancellor University Relations</b>	
<b>Sr. Assoc. AD/Business</b>	Mark Ewing
<b>Sr. Assoc. AD/Compliance &amp; Planning</b>	Bo Bahnsen
<b>Sr. Assoc. AD/Facilities &amp; Grounds</b>	Ronnie Haliburton
<b>Sr. Assoc. AD/Internal Affairs &amp; Project Development</b>	Eddie Nunez
<b>Assistant AD/Ticket Manager</b>	Brian Broussard
<b>Assistant AD/Marketing</b>	Matt Shanklin

## SPORTS INFORMATION

<b>Associate AD/SID</b>	Michael Bonnette
<b>Senior Associate SID</b>	Bill Franques, Kent Lowe
<b>Associate SID (Softball Contact)</b>	Matt Dunaway
<b>Dunaway's Email Address</b>	mdunaway@lsu.edu
<b>Dunaway's Office Phone</b>	(225) 578-1869
<b>Dunaway's Cell Phone</b>	(225) 226-5034
<b>SID Fax</b>	(225) 578-1861
<b>Associate SIDs</b>	Bill Martin, Jake Terry, Will Stafford
<b>Student SIDs</b>	Allen Alongi, Sydney Armstrong
<b>Student SIDs</b>	Brandon Berrio, Palmer Black
<b>Student SIDs</b>	Taylor Brown, Caroline Downer
<b>Student SIDs</b>	Brooke Hochstetler, Seth Landry
<b>Student SIDs</b>	Natalie Legendre, Seth Medvin
<b>Administrative Specialist</b>	Pam LeBlanc
<b>Publications Director</b>	Jason Feirman
<b>Graphics Design Coordinator</b>	Krystal Bennent
<b>Graphics Design Coordinator</b>	Hannah Brinks
<b>Staff Photographer</b>	Steve Franz
<b>Photography Asst.</b>	Chris Parent, Hilary Scheinuk

LSU Sports Information Mailing Address  
Fifth Floor, Athletics Administration Building  
Baton Rouge, LA 70803

LSU Sports Information Overnight Address  
Fifth Floor, Athletics Administration Building  
Nicholson Drive at North Stadium Drive  
Baton Rouge, LA 70894

## LSU SPORTS PROPERTIES

<b>Director of Television/Media</b>	Kevin Wagner
<b>Manager of Television</b>	John Schiebe
<b>Television Producer</b>	David Landry
<b>Director of Broadcasting</b>	Jim Hawthorne
<b>Radio Play-by-Play</b>	Patrick Wright
<b>Network Phone Number</b>	(225) 578-1882
<b>LSU Sports Interactive</b>	Todd Politz
<b>Website</b>	www.LSUsports.net





RACHELE FICO

The 2013 LSU softball team is ready to "Rule the Day" and get back to the pinnacle of the sport with a return trip to the Women's College World Series under second-year coach Beth Torina.

The Tigers embraced the philosophy of "Whatever It Takes" last season as seven seniors left their mark on the program and built on LSU's championship legacy.

"The most important thing was the way we did it last year," Torina said. "On paper, I think there were a lot of teams in the country that were more talented than we were. The fact was our team truly came together, and they accomplished their goals by using their will, their determination and their hearts. To me, that's the biggest lesson we learned during the entire College World Series experience."

Once again, LSU has all of the necessary ingredients in place with a solid nucleus of experience, depth and talented newcomers to reach its goals.

"The theme 'Rule the Day' is all about details and earning it every day," Torina said.

"The Player of the Day gets a ruler, and it's the measuring stick of the day. You earned it, you did the work and you were the player that stood out the most. It's about ruling everything we do and not just our practices. We want them to rule every day and look at it as a day-to-day process not a season long goal. We try to rule every detail we come across during the day."

"This team understands that they have to be themselves," Torina continued. "They have to win and get to their goals in their own way. There's no doubt that they are a very different type of team. I think the taste and experience of the College World Series is something that will take us a long way. I'm making them understand that isn't something that entitles them or gives them extra benefits. We preach that to them on a daily basis."

## THE BATTERY

LSU has had a longstanding tradition as one of the nation's premier pitching programs as five different players have collected NFCA All-American status over the years. One of those five hurlers is back for her senior campaign in Rachele Fico.

Fico, a 2013 All-SEC Preseason-Team selection and 2012 USA Softball Player of the Year Top 25 finalist, highlights a four-arm arsenal. She racked up 20 victories, while her 1.12 ERA and 13 shutouts were fourth and fifth nationally, respectively.

Fico secured marquee victories over eventual national champion Alabama along with a pair of victories over Texas A&M and Missouri en route to NCAA College Station Regional and NCAA Columbia Super Regional MVP honors last season. The Connecticut native enters her senior season 35 Ks away from becoming the fifth pitcher in program history to reach 600 career strikeouts.

"There's no doubt that Rachele had a spectacular season and was a big part of our program returning to the Women's College World Series," Torina said. "The great thing about Rachele is that she's always wants to get better and has worked extremely hard during the offseason. She's a fantastic competitor, a great teammate and the type of person that is far less interested in individual awards and more invested in what she can do to help her team win."

All Meghan Patterson has done in her first two seasons in the Purple and Gold has won 10 of her 11 career decisions and recorded 131 strikeouts over her 92.0 innings of action. She was touched up for only for only two runs over her 32 frames last season.

"Meghan has truly waited her turn," Torina said. "Sitting behind Brittany Mack and Rachele Fico for the last two years is a tough job. She played that role to the absolute best you could ask someone. She is so talented and deserves every minute she will pitch this year. She has great pitches and moves the ball around the zone the best of anyone on this staff. She is capable of throwing any pitch in any count in any location."

Ashley Czechner is coming off a national championship season at Chattanooga State where she was named the NJCAA's Pitcher of the Year on the junior college level. She amassed a 37-4 record, a stifling 0.72 ERA and 370 strikeouts. When not in the infield, Bianka Bell also could see some time for the Tigers in the circle.

"Ashley is a gamer, I don't think I know everything there is to know about her just yet," Torina said. "I would like to see what she is capable of doing in competition. I feel she is one of those fierce competitors that when the game is on the line wants the ball."

### RETURNING POSITION STARTERS

PLAYER	AVG	GP-GS	AB	R	H	2B	3B	HR	RBI	TB	SLG%	BB	HBP	SO	GDP	OB%	SF	SH	SB-ATT	PO	A	E	FLD%
Falcon	.252	53-53	143	18	36	3	1	3	23	50	.350	6	8	14	1	.316	1	5	5-6	77	64	8	.946
Houston	.226	29-28	53	10	12	0	0	0	5	12	.226	6	13	6	2	.425	1	2	0-0	220	19	5	.980
Blades	.224	43-27	85	12	19	1	0	0	2	20	.235	6	2	19	0	.290	0	5	5-8	7	0	1	.875
Heyward	.219	40-24	64	12	14	1	0	0	6	15	.234	17	3	16	0	.395	2	1	9-10	21	3	1	.960
Andrews	.215	54-49	144	20	31	0	3	0	8	37	.257	20	2	30	0	.319	0	4	15-18	33	0	2	.943
Supak	.202	47-43	94	10	19	3	0	1	11	25	.266	14	4	19	1	.330	0	4	1-1	164	8	4	.977
Wray	.152	59-54	125	6	19	2	0	0	9	21	.168	24	4	32	1	.307	0	5	1-1	50	124	15	.921

### RETURNING PITCHERS

PLAYER	ERA	W-L	APP-GS	CG	SHO/CBO	SV	IP	H	R-ER	BB	SO	2B	3B	HR	AB	B/AVG	WP	HBP	BK	SFA	SHA
Fico	1.12	20-13	37-33	26	13/1	1	230.1	152	56-37	83	221	21	4	9	832	.183	8	23	0	2	15
Patterson	1.83	4-0	9-4	4	2/3	0	38.1	24	10-10	16	40	4	0	3	134	.179	5	2	0	0	2

### OTHER RETURNING LETTERWINNERS

PLAYER	AVG	GP-GS	AB	R	H	2B	3B	HR	RBI	TB	SLG%	BB	HBP	SO	GDP	OB%	SF	SH	SB-ATT	PO	A	E	FLD%
Alcaraz	.233	26-16	43	13	10	3	0	0	4	13	.302	10	1	13	0	.389	0	0	2-3	33	16	2	.961
McCasland	.211	33-19	57	7	12	1	0	1	9	16	.281	5	2	14	2	.292	1	1	1-1	11	15	4	.867
Boulet	.000	34-1	7	9	0	0	0	0	0	0	.000	0	0	2	0	.000	0	0	12-15	1	1	0	1.000

### POSITION PLAYERS LOST

PLAYER	AVG	GP-GS	AB	R	H	2B	3B	HR	RBI	TB	SLG%	BB	HBP	SO	GDP	OB%	SF	SH	SB-ATT	PO	A	E	FLD%
Langoni	.262	65-65	172	33	45	12	1	6	31	77	.448	43	2	37	2	.405	5	1	7-8	74	4	4	.951
Trosclair	.255	28-14	47	4	12	1	1	0	7	15	.319	1	1	14	0	.280	1	2	3-5	5	1	2	.750
Santos	.250	58-58	164	18	41	8	0	1	22	52	.317	18	5	26	3	.337	3	0	5-6	85	79	3	.982
Kuhn	.217	28-21	60	3	13	2	0	0	13	15	.250	5	0	10	3	.273	1	1	0-1	116	2	3	.975
Applegate	.209	63-63	172	19	36	5	2	0	6	45	.262	21	3	22	1	.306	0	3	4-6	55	1	2	.966
Russell	.185	38-37	81	4	15	3	0	1	11	21	.259	5	10	10	2	.313	0	4	0-0	267	19	2	.993
Pizer	.161	35-11	31	6	5	0	0	0	4	5	.161	6	0	12	0	.287	0	1	2-2	99	3	1	.990

### PITCHERS LOST

PLAYER	ERA	W-L	APP-GS	CG	SHO/CBO	SV	IP	H	R-ER	BB	SO	2B	3B	HR	AB	B/AVG	WP	HBP	BK	SFA	SHA
Mack	2.12	16-12	33-28	21	5/2	0	178.0	155	77-54	62	202	14	1	9	687	.226	8	31	1	0	16



Calling the shots for LSU behind the dish will be Lauren Houston and Kellsy Kloss. Houston has garnered 105 appearances over her three seasons and tallied a career-best .429 on-base percentage last season, while Kloss was a three-time All-Empire League honoree at Pacifica High School in California.

### THE INFIELD

LSU's infield will have a veteran presence as three of the four starters from last year's WCWS squad return to the fold.

Allison Falcon, one of team's three captains, will split time at shortstop and second base during the season. She bounced back with a breakout sophomore campaign after missing most of 2011 due to injury. She was second on the team in batting average, homers and RBIs during LSU's run to OKC.

"The way Allison leads the team on the field is very different from her personality off the field," Torina said. "When I have her in the middle infield, it's almost like I don't have to coach. I think she's the one person on the team that could fit in with anyone on the team. It's because she has that good repore with her teammates not to mention she is ridiculously intelligent. She understands the game and understands exactly what we're needed her to do."

Blanka Bell, the 2012 Florida Gatorade Player of the Year and NFCA High School All-America First-Team honoree, is penciled in to see action at both middle infield spots. During her prep career, she led Chamberlain High School to a 7A championship and was a USA Softball Junior National Team Camp participant.

Rikki Alcaraz also will be in the middle infield mix and made the most of her opportunities with hits in nine of her 16 starts last season.

Tammy Wray returns to the hot corner and has started 112 of a potential 123 games over her first two seasons. She will look to regain the offensive form of her freshman season where she belted eight home runs and 33 RBIs to rank second and third on the team.

Dylan Supak and Sandra Simmons are candidates to start at first base. Supak, the incumbent with 43 starts last season, delivered five multi-RBI efforts to rank third on the team. Simmons, a hard-nosed southpaw, is a four-time All-Sunset League recipient at Marina High School in California.

Along with Bell and Simmons, Hailey Smith is another one of the three ESPN Top 100 recruits the Tigers bring into the infield from Stonewall Jackson High School in Virginia. She is a candidate to log time at third base and designated player.

"We have some very talented freshmen in Bell, Simmons and Smith," Torina said. "They're very aggressive hitters and very aggressive players. I feel these three are very capable of setting the tone for our offense and bringing our lineup a different mentality."

### THE OUTFIELD

LSU's outfield will have to fill the void left by a pair of experienced starters in Ashley Langoni and Ashley Applegate. The duo combined for 406 career starts, and Langoni was the team's leader in batting average, home runs and RBIs. However, the Tigers have the ability to not miss a beat and will once again be characterized by speed, power and depth.

Simone Heyward and A.J. Andrews, who collected 2011 and 2012 All-SEC Freshman-Team accolades, will more than likely start in centerfield and one of the corner positions between them.

Andrews was second on the team in runs scored primarily from the leadoff spot. She also swiped a team-high 15 stolen bases and provided one of the most memorable moments of the season when she crossed the plate for the game's only run on an infield sacrifice fly versus South Florida at the WCWS.

Heyward came on strong in the postseason after missing a majority of her sophomore season with an injury. She cranked her lone extra-base hit of the season, a three-run double, to erase a 1-0 hole during the deciding game of the NCAA Columbia Super Regional at Missouri.

"We have wonderful speed in the outfield," Torina said. "The group has learned a lot during the fall season under the tutelage our new volunteer coach Sharonda McDonald, who was a former All-American at Texas A&M. She has impacted them so much not only with their defense, but with slapping on the offensive side."

Jacee Blades, Alex Boulet, Alayna Falcon, Katie Guillory and Kailey McCasland give the Tigers a lot of depth in the outfield. When not in the outfield, all five are in the running to see at-bats in the designated player role.



ALLISON FALCON



SIMONE HEYWARD



LAUREN HOUSTON



TAMMY WRAY

**A.J. ANDREWS**

Blades saw 21 of her 27 starts at DP a season ago, and her speed gives LSU another left-handed option in the lineup. She shared the team-lead with five sacrifice hits.

Boulet notched 27 of her 34 appearances last season as a pinch runner and had a knack for scoring the game-winning run on multiple occasions. She also registered an outfield assist against Arizona State at the WCWS.

Falcon was a two-time All-District and an All-State performer out of Donaldsonville.

Guillory was chosen as one of the team's three captains leading into the season. She missed the entire 2012 season due to injury and will be in the mix to see time in the outfield this season.

"Katie is the vocal leader for the team and this year's class of captains," Torina said. "She truly is the heart of this program. There is a huge difference in the way our team prepares and performs when Katie is around. This was more than obvious when we got to have her back in our dugout during last season's postseason run. She works

so hard herself, but she also pushes the others to expect the same effort in their own performance."

Moving from the infield to the outfield is McCasland, a powerful right-hander. She earned 19 starts and also played a valuable pinch hitting role late last season where she recorded RBIs against Florida, Tennessee and Texas A&M.

## THE SCHEDULE

The Tigers continued their long-standing tradition of squaring off against the nation's elite. LSU will face at least one NCAA Tournament participant during every week of the season. In total, the 2013 slate features 37 contests against 20 teams that qualified for the NCAA's last season.

"The 2013 schedule is very exciting and has a great mix of teams from some of the strongest conferences in the country," Torina said. "The non-conference portion will be a real test for us. I firmly believe that challenging our team all season long prepares us to be successful in the postseason and teaches us so much about ourselves."

LSU will play host to back-to-back non-conference tournaments to start the season, including the Tiger Classic [Feb. 8-10] on opening weekend. The Tigers will meet North Carolina and Tulsa, a pair of NCAA squads, in addition to Hampton and Purdue.

After a mid-week trip to Ole Miss [Feb. 13], the Tigers welcome Memphis, Nicholls State, North Dakota State and Virginia to Tiger Park for the Purple & Gold Challenge [Feb. 15-17].

LSU returns to the prestigious Cathedral City Classic [Feb. 21-24] in Palm Springs, Calif. for the third time in the last six seasons. The Tigers will take on Pac-12 powers Arizona and UCLA in addition to BYU, Ohio State and UNLV.

LSU is scheduled to face fellow WCWS participant Oregon along with Louisville, Michigan, Penn State and Syracuse at the Citrus Classic [March 1-3] hosted by ESPN Wide World of Sports in Orlando, Fla. to conclude the non-conference tournament schedule.

The Tigers will play mid-week non-conference home doubleheaders versus Georgia Southern [March 19] and Samford [March 30]. LSU also will meet in-state foes Nicholls State [March 13], Southeastern Louisiana [March 26] and Northwestern State [April 30] for mid-week single games inside the friendly confines of Tiger Park.

The Tigers will make a return trip to Florida State [April 3] for a twin bill. LSU also will travel to South Alabama [March 27] and McNeese State [April 17] for mid-week single game away contests.

The rugged SEC schedule consists of eight three-game series. The new 24-game format was released last March and eliminated the league's mid-week doubleheaders.

LSU will travel to Mississippi State [March 8-10] on SEC opening weekend before welcoming Kentucky [March 15-17] and South Carolina [March 22-24] to Tiger Park during consecutive weekends.

The Tigers also play host to Missouri [April 19-21] and Alabama [April 25-27] along with trips to Arkansas [April 5-7] and Texas A&M [April 12-14]. LSU will not face Auburn, Florida, Ole Miss or Tennessee as part of its SEC slate. The 10-team SEC Tournament will be held May 8-11 hosted by Kentucky.

"The changes in the SEC will be a big adjustment for our team and our fans," Torina said. "Adding two powerhouse teams like Texas A&M and Missouri will just continue to grow our league and make it as tough as any in the country. We know that we have a challenge every time we take the field in SEC play. Facing these challenges will only make each team in our conference stronger and more successful in the postseason."



## NUMERICAL

No.	Name	Pos.	Ht.	B-T	Cl.-Exp.	Hometown (Previous School)
1	Rikki Alcaraz	INF	5-2	L-R	So.-1L	Orland Park, Ill. (Marist HS)
3	Sandra Simmons	INF	5-6	L-L	Fr.-HS	Fountain Valley, Calif. (Marina HS)
6	A.J. Andrews	OF	5-4	L-R	So.-1L	Oldsmar, Fla. (Countryside HS)
9	Alex Boulet	OF	5-0	L-L	Jr.-2L	Crowley, La. (Notre Dame HS)
11	Dylan Supak	INF	5-11	R-R	So.-1L	LaGrange, Texas (LaGrange HS)
13	Katie Guillory	OF	5-6	L-L	R Sr.-3L	Lafayette, La. (Carencro HS)
16	Lauren Houston	C	5-4	R-R	Sr.-3L	Youngsville, La. (St. Thomas More Catholic HS)
18	Tammy Wray	INF	5-7	R-R	Jr.-2L	Somers, N.Y. (Somers HS)
20	Meghan Patterson	P	5-7	R-R	Jr.-2L	Destrehan, La. (Mount Carmel Academy)
21	Hailey Smith	INF	5-4	R-R	Fr.-HS	Bristow, Va. (Stonewall Jackson HS)
23	Jacee Blades	UTL	5-7	L-R	Jr.-2L	Baton Rouge, La. (Parkview Baptist HS)
24	Alayna Falcon	OF	5-3	R-R	Fr.-HS	Donaldsonville, La. (Ascension Catholic HS)
25	Simone Heyward	OF	5-1	L-R	Jr.-2L	Sacramento, Calif. (Rosemont HS)
27	Bianka Bell	INF/P	5-5	R-R	Fr.-HS	Tampa, Fla. (Chamberlain HS)
32	Allison Falcon	INF	5-3	R-R	R Jr.-2L	Donaldsonville, La. (Ascension Catholic HS)
33	Kailey McCasland	UTL	5-5	R-R	So.-1L	San Clemente, Calif. (San Clemente HS)
37	Rachele Fico	P	5-7	R-R	Sr.-3L	Oxford, Conn. (Masuk HS)
77	Kells Kloss	C	5-8	R-R	Fr.-HS	Cypress, Calif. (Pacifica HS)
99	Ashley Czechner	P	5-10	R-R	Jr.-JC	Pawley's Island, S.C. (Chattanooga State CC)

## ALPHABETICAL

No.	Name	Pos.	Ht.	B-T	Cl./Exp.	Hometown/Previous School
1	Rikki Alcaraz	INF	5-2	L-R	So.-1L	Orland Park, Ill. (Marist HS)
6	A.J. Andrews	OF	5-4	L-R	So.-1L	Oldsmar, Fla. (Countryside HS)
27	Bianka Bell	INF/P	5-5	R-R	Fr.-HS	Tampa, Fla. (Chamberlain HS)
23	Jacee Blades	UTL	5-7	L-R	Jr.-2L	Baton Rouge, La. (Parkview Baptist HS)
9	Alex Boulet	OF	5-0	L-L	Jr.-2L	Crowley, La. (Notre Dame HS)
99	Ashley Czechner	P	5-10	R-R	Jr.-JC	Pawley's Island, S.C. (Chattanooga State CC)
24	Alayna Falcon	OF	5-3	R-R	Fr.-HS	Donaldsonville, La. (Ascension Catholic HS)
32	Allison Falcon	INF	5-3	R-R	R Jr.-2L	Donaldsonville, La. (Ascension Catholic HS)
37	Rachele Fico	P	5-7	R-R	Sr.-3L	Oxford, Conn. (Masuk HS)
13	Katie Guillory	OF	5-6	L-L	R Sr.-3L	Lafayette, La. (Carencro HS)
25	Simone Heyward	OF	5-1	L-R	Jr.-2L	Sacramento, Calif. (Rosemont HS)
16	Lauren Houston	C	5-4	R-R	Sr.-3L	Youngsville, La. (St. Thomas More Catholic HS)
77	Kells Kloss	C	5-8	R-R	Fr.-HS	Cypress, Calif. (Pacifica HS)
33	Kailey McCasland	UTL	5-5	R-R	So.-1L	San Clemente, Calif. (San Clemente HS)
20	Meghan Patterson	P	5-7	R-R	Jr.-2L	Destrehan, La. (Mount Carmel Academy)
3	Sandra Simmons	INF	5-6	L-L	Fr.-HS	Fountain Valley, Calif. (Marina HS)
21	Hailey Smith	INF	5-4	R-R	Fr.-HS	Bristow, Va. (Stonewall Jackson HS)
11	Dylan Supak	INF	5-11	R-R	So.-1L	LaGrange, Texas (LaGrange HS)
18	Tammy Wray	INF	5-7	R-R	Jr.-2L	Somers, N.Y. (Somers HS)

## COACHING STAFF

Head Coach	Beth Torina (Florida, 2000)	Assistant Coach	Lindsay Leftwitch (Northwestern State, 2005)
Assistant Coach	Howard Dobson (McNeese State, 1997)	Volunteer Coach	Sharonda McDonald (Texas AGM, 2008)
Director of Operations	Quinlan Duhon (LSU, 2008)	Athletic Trainer	Pamela Workman (LSU, 2004)

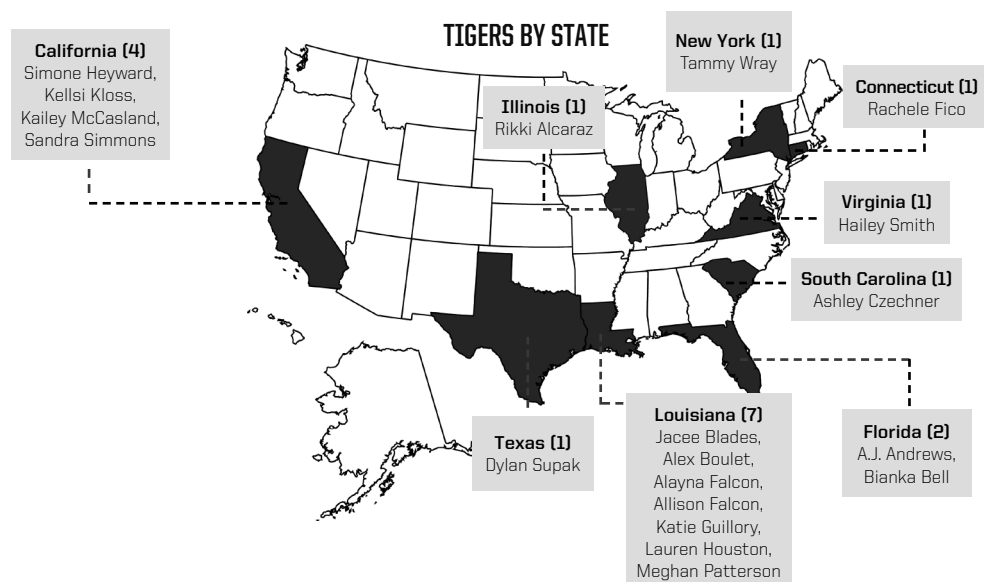

## PRONUNCIATION GUIDE

## Players

Rikki ALCARAZ	awl-KUHL-raz
Alex BOULET	B00-lay
Ashley CZECHNER	check-NER
RACHELE FICO	Rachel FEE-co
Katie GUILLORY	Gill-or-ree
JACEE Blades	Jay-CEE
Dylan SUPAK	SHOO-pak

## Coaching Staff

Beth TORINA	tohr-REE-na
Quinlan DUHON	do-YAWN

## 2013 LSU SOFTBALL

					
<b>1</b> <b>Rikki Alcaraz</b> Infield 5-2 · So.-1L · L-R Orland Park, Ill.	<b>3</b> <b>Sandra Simmons</b> Infield 5-6 · Fr.-HS · L-L Fountain Valley, Calif.	<b>6</b> <b>A.J. Andrews</b> Outfield 5-4 · So.-1L · L-R Oldsmar, Fla.	<b>9</b> <b>Alex Boulet</b> Outfield 5-0 · Jr.-2L · L-L Crowley, La.	<b>11</b> <b>Dylan Supak</b> Infield 5-11 · So.-1L · R-R LaGrange, Texas	<b>13</b> <b>Katie Guillory</b> Outfield 5-6 · R Sr.-3L · L-L Lafayette, La.
					
<b>16</b> <b>Lauren Houston</b> Catcher 5-4 · Sr.-3L · R-R Youngsville, La.	<b>18</b> <b>Tammy Wray</b> Infield 5-7 · Jr.-2L · R-R Somers, N.Y.	<b>20</b> <b>Meghan Patterson</b> Pitcher 5-7 · Jr.-2L · R-R Destrehan, La.	<b>21</b> <b>Hailey Smith</b> Infield 5-4 · Fr.-HS · R-R Bristow, Va.	<b>23</b> <b>Jacee Blades</b> Utility 5-7 · Jr.-2L · L-R Baton Rouge, La.	<b>24</b> <b>Alayna Falcon</b> Outfield 5-3 · Fr.-HS · R-R Donaldsonville, La.
					
<b>25</b> <b>Simone Heyward</b> Outfield 5-0 · Jr.-2L · L-R Sacramento, Calif.	<b>27</b> <b>Bianka Bell</b> Infield/Pitcher 5-5 · Fr.-HS · R-R Tampa, Fla.	<b>32</b> <b>Allison Falcon</b> Infield 5-3 · R Jr.-2L · R-R Donaldsonville, La.	<b>33</b> <b>Kailey McCasland</b> Utility 5-5 · So.-1L · R-R San Clemente, Calif.	<b>37</b> <b>Rachele Fico</b> Pitcher 5-7 · Sr.-3L · R-R Oxford, Conn.	<b>77</b> <b>Kellsie Kloss</b> Catcher 5-8 · Fr.-HS · R-R Cypress, Calif.
					
<b>99</b> <b>Ashley Czechner</b> Pitcher 5-10 · Jr.-JC · R-R Pawley's Island, S.C.	<b>Beth Torina</b> Head Coach 2nd Season Career Record: 169-136	<b>Howard Dobson</b> Assistant Coach 2nd Season	<b>Lindsay Leftwitch</b> Assistant Coach 2nd Season	<b>Sharonda McDonald</b> Volunteer Coach 1st Season	<b>Quinlan Duhon</b> Director of Operations 4th Season

**North Carolina Tar Heels**

Feb. 8 &amp; 10 • Tiger Park • 4:30 p.m. &amp; 12 p.m.



Location	Chapel Hill, N.C.
Colors	Carolina Blue & White
Conference	Atlantic Coast
Website	goheels.com
Head Coach	Donna Papa
Record at UNC (Seasons)	1022-554-5 (27)
Career Record (Seasons)	1051-569-5 (30)
2012 Record	43-15 (13-4 ACC)
2012 Postseason	NCAA Regionals (Georgia)
Letterwinners R/L	15/3
Media Relations Contact	Abbey Doran
Email	adoran@unca.unc.edu

**Purdue Boilermakers**

Feb. 8 • Tiger Park • 7 p.m.



Location	West Lafayette, Ind.
Colors	Old Gold & Black
Conference	Big Ten
Website	purduesports.com
Head Coach	Kim Maher
Record at Purdue (Seasons)	217-172-3 (7)
Career Record (Seasons)	Same
2012 Record	31-22 (13-10 Big Ten)
2012 Postseason	None
Letterwinners R/L	16/2
Media Relations Contact	Wendy Mayer
Email	wbroker@purdue.edu

**Tulsa Golden Hurricane**

Feb. 9 • Tiger Park • 5 p.m.



Location	Tulsa, Okla.
Colors	Old Gold, Royal Blue & Crimson
Conference	Conference USA
Website	tulsa-hurricane.com
Head Coach	John Bargfeldt
Record at Tulsa (Seasons)	257-144 (7)
Career Record (Seasons)	Same
2012 Record	42-14 (19-5 C-USA)
2012 Postseason	NCAA Regionals (Oregon State)
Letterwinners R/L	12/3
Media Relations Contact	Eric Hollier
Email	eric-hollier@utulsa.edu

**Hampton Pirates**

Feb. 9 • Tiger Park • 7:30 p.m.



Location	Hampton, Va.
Colors	Royal Blue & White
Conference	Mid-Eastern Athletic
Website	hamptonpirates.com
Head Coach	Trena Peel
Record at Hampton (Seasons)	38-68 (2)
Career Record (Seasons)	Same
2012 Record	25-33 (9-9 MEAC)
2012 Postseason	None
Letterwinners R/L	8/7
Media Relations Contact	Maurice Williams
Email	maurice.williams@hamptonu.edu

**Ole Miss Rebels**

Feb. 13 • Oxford, Miss. • 3:30 p.m.



Location	Oxford, Miss.
Colors	Cardinal Red & Navy Blue
Conference	Southeastern
Website	olemisssports.com
Head Coach	Windy Thees
Record at Ole Miss (Seasons)	22-32 (1)
Career Record (Seasons)	206-186 (7)
2012 Record	22-32 (7-21 SEC)
2012 Postseason	None
Letterwinners R/L	9/10
Media Relations Contact	Metz Camfield
Email	metz@olemiss.edu

**North Dakota State Bison**

Feb. 15 • Tiger Park • 4:30 p.m.



Location	Fargo, N.D.
Colors	Green & Yellow
Conference	Summit League
Website	gobison.com
Head Coach	Darren Mueller
Record at NDSU (Seasons)	389-222 (12)
Career Record (Seasons)	Same
2012 Record	38-22 (18-6 Summit)
2012 Postseason	NCAA Regionals (Notre Dame)
Letterwinners R/L	7/7
Media Relations Contact	Jeff Schwartz
Email	jeff.schwartz@ndsu.edu

**Virginia Cavaliers**

Feb. 15 &amp; 16 • Tiger Park • 7 p.m. &amp; 5 p.m.



Location	Charlottesville, Va.
Colors	Orange & Blue
Conference	Atlantic Coast
Website	virginiaspports.com
Head Coach	Eileen Schmidt
Record at Virginia (Seasons)	124-140 (5)
Career Record (Seasons)	247-299 (10)
2012 Record	26-25 (8-13 ACC)
2012 Postseason	None
Letterwinners R/L	11/7
Media Relations Contact	Tom Fenstermaker
Email	tf4n@virginia.edu

**Memphis Tigers**

Feb. 16 • Tiger Park • 7:30 p.m.



Location	Memphis, Tenn.
Colors	Blue & Gray
Conference	Conference USA
Website	gotigersgo.com
Head Coach	Natalie Poole
Record at Memphis (Seasons)	20-37 (1)
Career Record (Seasons)	332-336 (11)
2012 Record	20-37 (8-16 C-USA)
2012 Postseason	None
Letterwinners R/L	12/9
Media Relations Contact	Brandon Kolditz
Email	wkolditz@memphis.edu

**Nicholls State Colonels**

Feb. 17 &amp; March 13 • Tiger Park • 3 p.m. &amp; 6 p.m.



Location	Thibodaux, La.
Colors	Red & Grey
Conference	Southland
Website	geauxcolonels.com
Head Coach	Angel Santiago
Record at Nicholls State (Seasons)	14-31 (1)
Career Record (Seasons)	Same
2012 Record	14-31 (8-12 SLC)
2012 Postseason	None
Letterwinners R/L	7/8
Media Relations Contact	Jamie Bustos
Email	jamie.bustos@nicholls.edu

**BYU Cougars**

Feb. 21 • Palm Springs, Calif. • 12 p.m.



Location	Provo, Utah
Colors	Blue & White
Conference	Western Athletic
Website	byucougars.com
Head Coach	Gordon Eakin
Record at BYU (Seasons)	416-175 (10)
Career Record (Seasons)	Same
2012 Record	45-15 (15-4 WAC)
2012 Postseason	NCAA Regionals (Oregon)
Letterwinners R/L	14/5
Media Relations Contact	Jamie Morris
Email	softball_sid@byu.edu

# 2013 Opponents

LSU

## Ohio State Buckeyes

Feb. 22 • Palm Springs, Calif. • 5 p.m.



Location	Columbus, Ohio
Colors	Scarlet & Grey
Conference	Big 10
Website	ohiostatebuckeyes.com
Head Coach	Kelly Kovach Schoenly
Record at OSU (Seasons)	0-0 (1)
Career Record (Seasons)	188-152-1 (6)
2012 Record	31-23 (10-13 Big 10)
2012 Postseason	None
Letterwinners R/L	16/4
Media Relations Contact	Alex Morando
Email	morando.2@osu.edu

## UNLV Rebels

Feb. 22 • Palm Springs, Calif. • 7:30 p.m.



Location	Las Vegas, Nev.
Colors	Scarlet & Gray
Conference	Mountain West
Website	unlvrebels.com
Head Coach	Lisa Dodd
Record at UNLV (Seasons)	0-0 (1)
Career Record (Seasons)	Same
2012 Record	22-27 (3-9 MWC)
2012 Postseason	None
Letterwinners R/L	13/7
Media Relations Contact	Jeffrey Seals
Email	jeff.seals@unlv.edu

## Arizona Wildcats

Feb. 23 • Palm Springs, Calif. • 7 p.m.



Location	Tucson, Ariz.
Colors	Cardinal & Navy
Conference	Pac-12
Website	arizonawildcats.com
Head Coach	Mike Candrea
Record at Arizona (Seasons)	1310-296-2 (27)
Career Record (Seasons)	Same
2012 Record	38-19 (12-12 Pac-12)
2012 Postseason	NCAA Super Regionals (Oklahoma)
Letterwinners R/L	7/9
Media Relations Contact	Danny Martinez
Email	danny89@email.arizona.edu

## UCLA Bruins

Feb. 24 • Palm Springs, Calif. • 11 a.m.



Location	Los Angeles, Calif.
Colors	Blue & Gold
Conference	Pac-12
Website	uclabruins.com
Head Coach	Kelly Inouye-Perez
Record at UCLA (Seasons)	255-88 (6)
Career Record (Seasons)	Same
2012 Record	36-20 (12-12 Pac-12)
2012 Postseason	NCAA Regionals (Florida State)
Letterwinners R/L	14/8
Media Relations Contact	James Ybiernas
Email	jamesy@athletics.ucla.edu

## Oregon Ducks

March 1 • Orlando, Fla. • 10 a.m.



Location	Eugene, Ore.
Colors	Green & Yellow
Conference	Pac-12
Website	goducks.com
Head Coach	Mike White
Record at Oregon (Seasons)	123-55 (3)
Career Record (Seasons)	Same
2012 Record	45-18 (13-9 Pac-12)
2012 Postseason	Women's College World Series (California)
Letterwinners R/L	12/4
Media Relations Contact	Geoff Turner
Email	gturner@uoregon.edu

## Syracuse Orange

March 1 • Orlando, Fla. • 12:15 p.m.



Location	Syracuse, N.Y.
Colors	Orange & Blue
Conference	BIG EAST
Website	suathletics.com
Head Coach	Leigh Ross
Record at Syracuse (Seasons)	192-139 (6)
Career Record (Seasons)	429-337-2 (15)
2012 Record	43-16 (17-5 BIG EAST)
2012 Postseason	NCAA Regionals (Arizona State)
Letterwinners R/L	14/7
Media Relations Contact	Arielle Sargent
Email	suacsid@syr.edu

## Penn State Nittany Lions

March 2 • Orlando, Fla. • 11:15 a.m.



Location	University Park, Pa.
Colors	Blue & White
Conference	Big Ten
Website	gopsports.com
Head Coach	Robin Petrini
Record at Penn State (Seasons)	473-403-2 (16)
Career Record (Seasons)	Same
2012 Record	18-32 (9-15 Big Ten)
2012 Postseason	None
Letterwinners R/L	14/5
Media Relations Contact	Brian Hoerst
Email	bjh33@psu.edu

## Michigan Wolverines

March 2 • Orlando, Fla. • 3:45 p.m.



Location	Ann Arbor, Mich.
Colors	Maize & Blue
Conference	Big Ten
Website	mgoblue.com
Head Coach	Carol Hutchins
Record at Michigan (Seasons)	1251-424-4 (28)
Career Record (Seasons)	Same
2012 Record	42-17 (18-5 Big Ten)
2012 Postseason	NCAA Super Regionals (Alabama)
Letterwinners R/L	14/5
Media Relations Contact	Sarah Van Metre
Email	vanmetre@umich.edu

## Louisville Cardinals

March 3 • Orlando, Fla. • 8 a.m.



Location	Louisville, Ky.
Colors	Red & Black
Conference	BIG EAST
Website	uoflsports.com
Head Coach	Sandy Pearsall
Record at Louisville (Seasons)	506-261 (13)
Career Record (Seasons)	756-595 (26)
2012 Record	55-5 (20-2 BIG EAST)
2012 Postseason	NCAA Regionals (Michigan)
Letterwinners R/L	12/5
Media Relations Contact	Lori Korte
Email	lori.korte@louisville.edu

## Mississippi State Bulldogs

March 8-10 • Starkville, Miss. • 6 p.m., 1 p.m. & 1 p.m.



Location	Starkville, Miss.
Colors	Maroon & White
Conference	Southeastern
Website	hailstate.com
Head Coach	Vann Stuedeman
Record at Mississippi State (Seasons)	33-24 (1)
Career Record (Seasons)	Same
2012 Record	33-24 (12-16 SEC)
2012 Postseason	NCAA Regionals (Portland State)
Letterwinners R/L	14/8
Media Relations Contact	Kyle Niblett
Email	kniblett@athletics.msstate.edu

**Kentucky Wildcats**

March 15-17 • Tiger Park • 6 p.m., 6 p.m. &amp; 12 p.m.



Location	Lexington, Ky.
Colors	Blue & White
Conference	Southeastern
Website	ukathletics.com
Head Coach	Rachel Lawson
Record at Kentucky (Seasons)	153-133 (5)
Career Record (Seasons)	245-217 (8)
2012 Record	30-30 (15-13 SEC)
2012 Postseason	NCAA Regionals (Louisville)
Letterwinners R/L	12/6
Media Relations Contact	Evan Crane
Email	wesley.crane@uky.edu

**Georgia Southern Eagles**

March 19 • Tiger Park • 5 p.m. [DH]



Location	Statesboro, Ga.
Colors	Navy Blue & White
Conference	Southern
Website	gseagles.com
Head Coach	Annie Smith
Record at Georgia Southern (Seasons)	42-20 (1)
Career Record (Seasons)	Same
2012 Record	42-20 (22-2 SoCon)
2012 Postseason	NCAA Regionals (Coastal Carolina)
Letterwinners R/L	15/6
Media Relations Contact	A.J. Henderson
Email	ajhenderson@georgiasouthern.edu

**South Carolina Gamecocks**

March 22-24 • Tiger Park • 6 p.m., 4 p.m. &amp; 1 p.m.



Location	Columbia, S.C.
Colors	Garnet & Black
Conference	Southeastern
Website	gamecocksonline.com
Head Coaches	Beverly Smith
Record at South Carolina (Seasons)	49-62 (2)
Career Record (Seasons)	Same
2012 Record	23-32 (3-25 SEC)
2012 Postseason	None
Letterwinners R/L	11/11
Media Relations Contact	Koby Padgett
Email	kpadgett@sc.edu

**Southeastern Louisiana Lady Lions**

March 26 • Tiger Park • 6 p.m.



Location	Hammond, La.
Colors	Green & Gold
Conference	Southland
Website	lionsports.net
Head Coach	Pete Langlois
Record at Southeastern Louisiana (Seasons)	370-525 (18)
Career Record (Seasons)	Same
2012 Record	15-34 (5-15 SLC)
2012 Postseason	None
Letterwinners R/L	13/7
Media Relations Contact	Kemmler Chapple
Email	kchapple@selu.edu

**South Alabama Jaguars**

March 27 • Mobile, Ala. • 7 p.m.



Location	Mobile, Ala.
Colors	Red, Blue & White
Conference	Sun Belt
Website	usajaguars.com
Head Coach	Becky Clark
Record at South Alabama (Seasons)	184-140-1 (5)
Career Record (Seasons)	340-173-2 (18)
2012 Record	41-17 (17-7 Sun Belt)
2012 Postseason	NCAA Regionals (Alabama)
Letterwinners R/L	12/5
Media Relations Contact	Zac Kennedy
Email	zkennedy@usouthal.edu

**Samford Bulldogs**

March 30 • Tiger Park • 1 p.m. [DH]



Location	Birmingham, Ala.
Colors	Red & Blue
Conference	Southern
Website	samfordsports.com
Head Coach	Mandy Burford
Record at Samford (Seasons)	14-42 (1)
Career Record (Seasons)	Same
2012 Record	14-42 (6-18 SoCon)
2012 Postseason	None
Letterwinners R/L	12/3
Media Relations Contact	Nathan Sheehan
Email	nsheehan@samford.edu

**Florida State Seminoles**

April 3 • Tallahassee, Fla. • 4 p.m. [DH]



Location	Tallahassee, Fla.
Colors	Garnet & Gold
Conference	Atlantic Coast
Website	seminoles.com
Head Coach	Lonni Alameda
Record at FSU (Seasons)	167-78 (4)
Career Record (Seasons)	324-236-1 (9)
2012 Record	47-16 (16-5 ACC)
2012 Postseason	NCAA Regionals (San Diego State)
Letterwinners R/L	14/4
Media Relations Contact	Steve Stone
Email	sstone@fsu.edu

**Arkansas Razorbacks**

April 5-7 • Fayetteville, Ark. • 6 p.m., 1 p.m. &amp; 1 p.m.



Location	Fayetteville, Ark.
Colors	Cardinal & White
Conference	Southeastern
Website	arkansasrazorbacks.com
Head Coach	Mike Larabee
Record at Arkansas (Seasons)	70-96 (3)
Career Record (Seasons)	184-243 (8)
2012 Record	29-28 (7-21 SEC)
2012 Postseason	NCAA Regionals (California)
Letterwinners R/L	15/5
Media Relations Contact	Jake Demyan
Email	demyan@uark.edu

**Texas A&M Aggies**

April 12-14 • College Station, Texas • 7 p.m., 2:30 p.m. &amp; 12:30 p.m.



Location	College Station, Texas
Colors	Maroon & White
Conference	Southeastern
Website	aggieathletics.com
Head Coach	Jo Evans
Record at Texas A&M (Seasons)	630-304-2 (16)
Career Record (Seasons)	943-514-2 (27)
2012 Record	41-18 (16-8 Big 12)
2012 Postseason	NCAA Regionals (LSU)
Letterwinners R/L	15/5
Media Relations Contact	Meredith Collier
Email	mcollier@athletics.tamu.edu

**McNeese State Cowgirls**

April 17 • Lake Charles • 7 p.m.



Location	Lake Charles, La.
Colors	Royal Blue & Yellow
Conference	Southland
Website	mcneesesports.com
Head Coach	Mike Smith
Record at McNeese State (Seasons)	34-21 (1)
Career Record (Seasons)	670-194 (14)
2012 Record	34-21 (12-8 SLC)
2012 Postseason	None
Letterwinners R/L	11/9
Media Relations Contact	Pam LaFosse
Email	plafosse@mcneese.edu

# 2013 Opponents

LSU

## Missouri Tigers

April 19-21 • Tiger Park • 6 p.m., 6 p.m. & 1 p.m.



Location	Columbia, Mo.
Colors	Old Gold & Black
Conference	Southeastern
Website	mutigers.com
Head Coach	Ehren Earleywine
Record at Missouri (Seasons)	288-90 (6)
Career Record (Seasons)	434-145 (9)
2012 Record	47-14 (17-7 Big 12)
2012 Postseason	NCAA Super Regionals (LSU)
Letterwinners R/L	15/2
Media Relations Contact	Patrick Crawford
Email	crawfordpa@missouri.edu

## Alabama Crimson Tide

April 25-27 • Tiger Park • 7 p.m.; 6 p.m. & 4 p.m.



Location	Tuscaloosa, Ala.
Colors	Crimson & White
Conference	Southeastern
Website	rolltide.com
Head Coach	Patrick Murphy
Record at Alabama (Seasons)	744-198 (14)
Career Record (Seasons)	772-218 (15)
2012 Record	60-8 (23-5 SEC)
2012 Postseason	NCAA Women's College World Series (National Champions)
Letterwinners R/L	14/6
Media Relations Contact	Skip Powers
Email	spowers@ia.ua.edu

## Northwestern State Lady Demons

April 30 • Tiger Park • 6 p.m.



Location	Natchitoches, La.
Colors	Purple, White & Orange Trim
Conference	Southland
Website	nsudemons.com
Head Coach	Donald Pickett
Record at Northwestern State (Seasons)	83-130 (4)
Career Record (Seasons)	Same
2012 Record	19-31 (7-14 SLC)
2012 Postseason	None
Letterwinners R/L	11/10
Media Relations Contact	Brittany Russ
Email	russb@nsula.edu

## Georgia Bulldogs

May 3-5 • Athens, Ga. • 5 p.m., 12 p.m. & 2 p.m.



Location	Athens, Ga.
Colors	Red & Black
Conference	Southeastern
Website	georgiadogs.com
Head Coach	Lu Harris-Champer
Record at Georgia (Seasons)	598-212 (12)
Career Record (Seasons)	807-276-1 (16)
2012 Record	45-17 (17-11 SEC)
2012 Postseason	NCAA Super Regionals (Tennessee)
Letterwinners R/L	8/8
Media Relations Contact	Jen Galas
Email	jgalas@sports.uga.edu

## Auburn Tigers



Location	Auburn, Ala.
Colors	Burnt Orange & Navy Blue
Conference	Southeastern
Website	auburntigers.com
Head Coaches	Tina Deese
Record at Auburn (Seasons)	532-435-1 (16)
Career Record (Seasons)	818-558-1 (24)
2012 Record	33-23 (12-16 SEC)
2012 Postseason	NCAA Regionals (Texas)
Letterwinners R/L	11/7
Media Relations Contact	Bob Grant
Email	grantrs@auburn.edu

## Florida Gators



Location	Gainesville, Fla.
Colors	Orange & Blue
Conference	Southeastern
Website	gatorzone.com
Head Coaches	Tim Walton
Record at Florida (Seasons)	379-93 (7)
Career Record (Seasons)	502-157 (10)
2012 Record	48-13 (21-7 SEC)
2012 Postseason	NCAA Regionals (South Florida)
Letterwinners R/L	9/7
Media Relations Contact	Kelly Reynolds
Email	kellyr@gators.ufl.edu

## Tennessee Lady Volunteers



Location	Knoxville, Tenn.
Colors	Orange & White
Conference	Southeastern
Website	utsports.com
Co-Head Coaches	Ralph & Karen Weekly
Record at Tennessee (Seasons)	566-176-2 (11)
Career Record (Seasons)	1067-357-2 (25 - Ralph) & 789-273-2 (16 - Karen)
2012 Record	52-14 (22-6 SEC)
2012 Postseason	NCAA Women's College World Series (Oregon)
Letterwinners R/L	13/6
Media Relations Contact	Stephen Lee
Email	sklee@utk.edu

## Southeastern Conference

Office Contact Information



Location	Birmingham, Ala.
Commissioner	Mike Slive
Executive Associate Commissioner/Chief Operating Officer	Greg Sankey
Executive Associate Commissioner	Mark Womack
Softball Umpire Coordinator	Lurline Hamilton
Softball Media Relations Contact	Chevonne Mansfield
Phone	(205) 458-3000
Email	cmansfield@sec.org
Website	secsports.com
Mailing Address	2201 Richard Arrington Blvd. N Birmingham, AL 35203

## SEC & NCAA CHAMPIONSHIPS

May 8-11 • SEC Tournament • Lexington, Ky. • 10 Teams • Single Elimination

May 16-19 • NCAA Regionals • 16 Campus Sites • Double Elimination

May 23-26 • NCAA Super Regionals • Eight Campus Sites • Best 2-of-3

May 30-June 5 • College World Series • Oklahoma City, Okla. • Double Elimination

## SEC TOURNAMENT CHAMPIONSHIP HISTORY

Date	Opponents	Location
May 11, 1997	South Carolina, Florida 0	Columbus, Ga.
May 10, 1998	Alabama 5, Mississippi State 4 (9 Innings)	Columbus, Ga.
May 16, 1999	LSU 4, Arkansas 3 (10 Innings)	Columbus, Ga.
May 14, 2000	South Carolina 1, LSU 0 (8 Innings)	Columbus, Ga.
May 13, 2001	LSU 1, South Carolina 1	Chattanooga, Tenn.
May 12, 2002	LSU 1, Georgia 0	Chattanooga, Tenn.
May 11, 2003	Alabama 3, LSU 1	Plant City, Fla.
May 16, 2004	LSU 4, Georgia 1	Tuscaloosa, Ala.
May 15, 2005	Alabama 2, Georgia 0	Gainesville, Fla.
May 13, 2006	Tennessee 3, LSU 0	Athens, Ga.
May 12, 2007	LSU 1, Florida 0 (9 Innings)	Auburn, Ala.
May 10, 2008	Florida 4, Alabama 1	Baton Rouge, La.
May 9, 2009	Florida 8, Alabama 5	Knoxville, Tenn.
May 15, 2010	Alabama 5, LSU 4	Fayetteville, Ark.
May 14, 2011	Tennessee 6, Georgia 5	Oxford, Miss.
May 12, 2012	Alabama 10, Florida 1 (5 Innings)	Tuscaloosa, Ala.



# 37

# RACHELE FICO

P • 5-7 • SR.-3L • R-R • OXFORD, CONN. (MASUK HS)

## HONORS & AWARDS

2012 NFCA All-America First Team  
2012 NFCA All-South Region First Team  
2012 All-SEC Second Team  
2012 USA Softball Player of the Year Top 25 Finalist  
2012 Columbia All-Super Regional Team & MVP  
2012 NCAA College Station All-Regional Team  
& Regional MVP  
2011 NCAA College Station All-Regional Team

2011 USA Softball Player of the Year Watch List  
2011 All-Louisiana Honorable Mention  
2010 NFCA All-South Region First Team  
2010 SEC Co-Freshman of the Year  
2010 All-SEC Second-Team  
2010 All-SEC Freshman Team  
2010 All-SEC Defensive Team  
2010 SEC Pitcher of the Week (04/19, 04/26)  
2010 SEC Freshman of the Week (03/22)

## JUNIOR SEASON (2012)

Garnered a 20-13 record, a stout 1.12 ERA, amassed 221 strikeouts and limited opponents to a .183 batting average during her 230.1 innings of work ... All four marks (wins, ERA, strikeouts and opponent batting average) were among the SEC's Top 6 ... Her 1.12 ERA ranked fourth and her 13 shutouts were fifth in the nation ... Secured NFCA All-American First-Team, NFCA All-South Region First-Team and All-SEC Second-Team accolades ... Sixth player in program history to notch NFCA All-American First-Team honors ... Tossed a two-hit shutout fueled by 10 strikeouts against Penn State (Feb. 11) during her season debut ... Fired one-hit gems versus Louisiana Tech (Feb. 12), Utah State (Feb. 19), McNeese State (Feb. 25) and Troy (March 10) ... Pieced together four straight SEC shutouts against Mississippi State (March 18), South Carolina (March 23, 25) and Arkansas (March 30) ... One of four pitchers to defeat national champion and No. 2 Alabama (April 7) at Rhodes Stadium ... Totaled nine strikeouts and allowed two runs on four hits versus the Crimson Tide ... Three-hit shutout of Ole Miss (April 20) was Fico's 50th career victory ... Notched 11 Ks in a 2-1 tough-luck, extra-inning loss at No. 2 Florida (April 24) ... Rolled to season's best 13 strikeouts during a 1-0 setback against No. 12 Georgia (April 27) ... The 13 Ks enabled Fico to become the fifth pitcher to surpass 500 Ks in LSU history ... Tossed a four-hit shutout and notched six Ks in a 1-0 victory over No. 12 Georgia (April 29) ... Compiled back-to-back two-hit shutouts of Texas State (May 18) and No. 8 national seed Texas A&M (May 19) en route to unanimous NCAA College Station Regional MVP selection ... Earned both of LSU's victories over No. 9 national seed Missouri (May 26-27) as the NCAA Columbia Super Regional MVP ... During Sunday's deciding game three, Fico surrendered just one run on two infield hits and sat down 12 of the final 14 batters she faced to secure LSU's spot in the Women's College World Series ... Dealt losses versus No. 1 national seed California (May 31) and No. 3 national seed Arizona State (June 2) during WCWS starts ... Enters her senior season 35 strikeouts away from becoming the fifth pitcher in program history to reach 600 career Ks.

## SOPHOMORE SEASON (2011)

Named to the prestigious 2011 USA Softball Top 50 Preseason Player of the Year Watch List ... Recorded 32 appearances, including 23 starts in the circle ... Went 14-10 with a 2.40 ERA and two saves ... Seven of Fico's 10 losses came versus Top 25 opponents ... Her 2.40 ERA and .217 opponent batting average was 12th in the SEC ... Added 16 complete games highlighted by five shutouts ... Racked up 183 strikeouts over 160.2 innings of work ... Her 183 Ks were seventh-best in the SEC ... Tossed program's third-ever perfect game against Southeastern Louisiana (Feb. 16) and retired seven of the 15 batters she faced via the strikeout ... Fired 4.2 frames of two-hit relief and notched nine Ks against No. 3 Arizona (Feb. 25) ... Won nine of her last 11 decisions (March 19-May 20) and registered a crisp 1.34 ERA during the run ... Limited No. 1 Alabama to one run on four hits and tacked on 11 strikeouts during 3-1 dramatic 10-inning victory (April 9) ... Mowed down 10 batters in an eight-hit shutout against South Carolina (May 7) during legendary coach Yvette Girouard's final game at Tiger Park ... Turned in a career-best 18 strikeouts and was tough-luck loser in a 3-0 11-inning setback versus Syracuse (May 20) to open NCAA College Station Regional ... The 18 Ks were the second-most in program history for a single-game, only behind Britni Sneed's 19 strikeout against Oklahoma at the 2001 Women's College World Series.

## PERSONAL

Daughter of Ralph and Lee Fico ... Born on June 17, 1991 ... Majoring in sports administration with a commerce concentration.

FICO'S COMPLETE LIST OF HONORS & AWARDS AND FULL BIO IS AVAILABLE AT [LSUSPORTS.NET](http://LSUSPORTS.NET)

## FICO'S CAREER STATISTICS

YEAR	ERA	W-L	APP-GS	CG	SHO/CBO	SV	IP	H	R	ER	BB	SO	2B	3B	HR	AB	B/AVG.	WP	HBP	BK	SFA	SHA
2010	1.15	20-7	41-16	11	4/5	5	158.2	102	31	26	39	161	18	1	11	615	.184	2	12	0	2	9
2011	2.40	14-10	32-23	16	5/3	2	160.2	126	62	55	50	183	12	1	16	668	.217	4	18	12	2	18
2012	1.12	20-13	37-33	26	13/1	1	230.1	152	56	37	83	221	21	4	9	955	.183	8	23	0	2	15
TOTALS	1.50	54-30	110/72	53	22/9	8	549.2	380	149	118	172	565	51	6	36	2238	.193	14	53	12	6	42



13

KATIE  
GUILLORY

OF • 5-6 • R SR • 3L • L-L • LAFAYETTE, LA. (CARENCRO HS)

**HONORS & AWARDS**

2012 SEC Academic Honor Roll

**REDSHIRT JUNIOR SEASON (2012)**

Guillory received a medical redshirt and missed the entire 2012 season due to injury.

**JUNIOR SEASON (2011)**

Registered 17 pinch running appearances after she missed the first two months of the season due to injury ... LSU won all seven games when Guillory scored, including five SEC contests ... Represented game-winning run during the sixth inning of a 4-2 victory at Mississippi State (April 29) ... Crossed plate in back-to-back contests to conclude South Carolina series (May 7 & 8) ... Appeared in all four NCAA College Station Regional contests and scored game's initial run of a 10-0 rout against Sacred Heart (May 21) during an elimination game.

**SOPHOMORE SEASON (2010)**

Recorded 36 appearances being used primarily used as a pinch runner ... Scored seven runs in 31 pinch running efforts ... LSU won six of seven games when Guillory crossed the plate, six of her seven runs also were scored at Tiger Park ... Added stolen bases against Arkansas (April 18) and Georgia (April 30) ... Scored during LSU's six-run fourth inning against Oklahoma State (Feb. 19) ... Represented the go-ahead run in the middle game of the Mississippi State series (April 10).

**FRESHMAN SEASON (2009)**

Made 24 appearances being primarily used as a pinch runner ... Scored her first career run during LSU's four-run, seventh inning comeback at Hawai'i (Feb. 7) ... Went 3-for-11 at the plate... Earned her first career start at right field against UAB (Feb. 21) ... Slapped a RBI-single to left field in her first plate appearance, stole a base and scored a run against UAB ... Also picked up hits against Southern Miss (Feb. 25) and Nicholls (March 4) ... Scored game-winning run in first game of doubleheader against No. 2 Alabama (March 18) ... Represented tying run during sixth inning of Tigers comeback victory in series finale at Mississippi State (March 22) ... Appeared in all four NCAA Tempe Regional games and recorded a career-best three putouts starting in right field against No. 9 Arizona State (May 17).

**HIGH SCHOOL**

Four-year letterwinner for Mary Eldridge at Carencro High School ... batted .425 and slugged .600 with 11 stolen bases and 15 RBIs en route to Daily Advertiser's All-Acadiana and LSWA All-State honors in 2008 ... Played for the West squad at the 2008 School Coaches Association All-Star Doubleheader ... Notched a pair of All-District selections during 2007 and 2008 seasons ... Strong academically as an Academic All-State Honorable Mention pick and member of the National Honors Society ... Also lettered in soccer and swimming and served as a student trainer for boys soccer team.

**PERSONAL**

Daughter of David and Cynthia Guillory ... Born on Sept. 12, 1990 ... Has two siblings: Christopher (26) and April (23) ... Graduated in August 2012 with a degree in kinesiology with a fitness studies concentration.

**GUILLORY'S CAREER STATISTICS**

YEAR	AVG	GP-GS	AB	R	H	2B	3B	HR	RBI	TB	SLG%	BB	HBP	SO	GDP	OB%	SF	SH	SB-ATT	PO	A	E	FLD%
2009	.273	24-2	11	7	3	0	0	0	1	3	.273	0	0	5	0	.273	0	0	1-2	6	0	0	1.000
2010	.000	36-0	3	7	0	0	0	0	0	0	.000	0	0	2	0	.000	0	0	2-3	0	0	0	.000
2011	.000	17-0	0	7	0	0	0	0	0	0	.000	0	0	0	0	.000	0	0	1-2	0	0	0	.000
2012	----- DNP (Medical Redshirt) -----																						
TOTALS	.214	77-2	14	21	3	0	0	0	1	3	.214	0	0	7	0	.214	0	0	4-7	6	0	0	1.000



# 16 LAUREN HOUSTON

C • 5-4 • SR.-3L • R-R • YOUNGSVILLE, LA. (ST. THOMAS MORE HS)

## HONORS & AWARDS

2010 Tiger Invitational All-Tournament Team

## JUNIOR SEASON (2012)

Garnered 29 appearances which included 28 starts at catcher ... LSU won 22 of 28 games when Houston was the starting catcher ... Collected a .226 batting average (12-for-53) and added five RBIs ... Hit-by-pitch a team-leading 13 times, which also was tied for fifth place in the SEC rankings ... For her career, Houston has been plunked on 37 occasions, second-most in program history ... Secured a team-leading .425 on-base clip ... Notched her first hit and RBI of the season versus Cal State Northridge (Feb. 18) ... Tacked on a season's best two RBIs against Utah State (Feb. 19) ... Was 2-for-2 with a walk and RBI during LSU's 7-4 victory over No. 23 Oklahoma State (March 3) ... Hit-by-pitch three times and scored two runs versus Mississippi Valley State (March 10) ... Hit safely in four consecutive SEC starts during the Mississippi State and South Carolina series (March 17-18 & March 24-25) highlighted by a 2-for-3 effort in the MSU finale ... Cranked a two-out, RBI single to plate Ashley Applegate for LSU's only run in a 1-0 win at No. 2 Florida (April 24) ... Picked up hits in both of her NCAA postseason starts at No. 8 national seed Texas A&M (May 20) and No. 9 national seed Missouri (May 27) ... Caught Brittany Mack's career-high 17 strikeout-performance in game two of the NCAA Columbia Super Regional (May 27) ... Missed the Women's College World Series due to injury.

## SOPHOMORE SEASON (2011)

Notched 49 appearances with 45 starts split between catcher (35) and designated player (10) ... LSU won eight of 10 contests when Houston was the designated player ... Teamed with Morgan Russell to limit opponents to 51 stolen bases and throw out 13 runners from the catcher position ... Upped her average to .246 (29-for-118) with two home runs and 13 RBIs ... One of seven Tigers to record double digit RBIs ... Hit-by-pitch 20 times, good enough for second on the team and in the SEC ... Posted four of her six multi-hit efforts during month of February ... Went 2-for-2 and set a career-high with three RBIs against Louisiana Tech (Feb. 13) ... Cranked a three-run dinger as part of LSU's eight run fifth-inning during an 11-2 triumph over Nicholls State (Feb. 19) ... Was 2-for-4 with two RBIs versus Cal Poly (Feb. 27) ... Turned in 2-for-4 effort against Hofstra (March 4) during Yvette Girouard's 500th win at LSU ... Went 2-for-2 with a solo homer at No. 1 Georgia (March 11) ... Recorded 16 putouts during LSU's 2-1 win in 14 innings over No. 1 Alabama (April 8) ... Posted five 1-for-3 performances over a seven-game run (April 13-22) ... Laced sixth inning single which turned into winning run in a 4-2 victory at Mississippi State (April 29) ... Hit safely in all three games and added RBIs during the last two games of the South Carolina series (May 6-8) ... Was 1-for-3 with a RBI single against Texas A&M (May 22) at the NCAA College Station Regional.

## FRESHMAN SEASON (2010)

Tallied 27 appearances, including 18 starts ... Tigers won 17 of 18 games when Houston was the starting catcher ... Garnered 11 of her 18 starts during LSU's program-best 24-game winning streak (Feb. 20-March 31) ... Went 4-for-42 at the plate with six RBIs ... Recorded her first career RBI on a bases loaded walk against Southeastern Louisiana (Feb. 24) ... Turned in a 2-for-3 performance and her RBI single broke a 1-1 tie in the sixth inning against Jacksonville State (Feb. 27) en route to Tiger Invitational All-Tournament Team honors ... Provided two RBIs against South Alabama (March 5) ... Added a RBI on a bases loaded walk at McNeese State (March 31) ... Picked up 113 putouts highlighted by a career-best 12 in the middle game of the Arkansas series (April 18).

## HIGH SCHOOL

Four-year letterwinner for Andria Waguespack at St. Thomas More High School in Youngsville ... Team captured the 2007 4A and 2009 5A State Championships ... Four-time All-District and All-Acadiana First-Team selection from 2006-09 ... Notched 2007 District MVP and LSWA All-State First-Team accolades ... Garnered 2009 Daily Advertiser All-Acadiana MVP and LSWA All-State First-Team honors ... Tallied LSWA All-State Honorable Mention in 2006 and 2008.

## PERSONAL

Daughter of Rodney and Monique Houston ... Born on Oct. 25, 1990 ... Majoring in sports administration with a leadership concentration.

## HOUSTON'S CAREER STATISTICS

YEAR	AVG	GP-GS	AB	R	H	2B	3B	HR	RBI	TB	SLG%	BB	HBP	SO	GDP	OB%	SF	SH	SB-ATT	PO	A	E	FLD%
2010	.095	27-18	42	1	4	1	0	0	6	5	.119	6	4	9	1	.269	0	1	0-0	113	8	2	.984
2011	.246	49-45	118	5	29	3	0	2	13	38	.322	7	20	17	1	.384	1	3	1-1	309	15	5	.985
2012	.226	29-28	53	10	12	0	0	0	5	12	.226	6	13	6	2	.425	1	2	0-0	220	19	5	.980
TOTALS	.211	105-91	213	16	45	4	0	2	24	55	.258	19	37	32	4	.373	2	6	1-1	642	42	12	.983



# 23

# JACEE BLADES

UTL • 5-7 • JR.-2L • L-R • BATON ROUGE, LA. (PARKVIEW BAPTIST HS)

## HONORS & AWARDS

2012 SEC Academic Honor Roll  
2011 SEC Freshman Academic Honor Roll

## SOPHOMORE SEASON (2012)

Came away with 43 appearances, including 27 starts split between designated player (21), centerfield (3) and right field (3) ... LSU won 15 of 21 games when Blades started at designated player ... Collected a .224 batting average (19-for-85) and tallied two RBIs ... Shared the team lead with five sacrifice hits ... Was 3-for-5 as a pinch hitter with hits against No. 15 Michigan (Feb. 11), Utah State (Feb. 19) and Nicholls State (March 7) ... Broke into the starting lineup during the Mississippi State series (March 16-18) filling in for an injured A.J. Andrews at centerfield before moving to designated player ... Notched a pair of three-game hitting streaks (March 20-24) and (March 28-31) ... Produced hits in first two games of the South Carolina (March 23-24), Arkansas (March 30-31) and Alabama (April 6-7) series ... Turned in a 2-for-4 effort with two RBIs against South Carolina (March 23) ... Was 2-for-3 versus No. 22 Florida State (April 18) ... Finished season on a 0-for-18 run at the plate (April 22-May 18) ... Scored in all three of her pinch running outings versus No. 9 national seed Missouri (May 26-27) at the NCAA Columbia Super Regional ... Lone Women's College World Series appearance came as a pinch runner against No. 1 national seed California (May 31).

## FRESHMAN SEASON (2011)

Totaled 53 appearances, including 38 starts between second base (20), right field (12), centerfield (3) and shortstop (3) ... LSU won 15 of 20 games when Blades started at second base ... Turned in a .252 batting average (26-for-103) with five RBIs ... Reached base in 26 of her 38 starts ... Garnered a perfect fielding percentage fueled by 60 putouts and 25 assists ... Was hit-by-pitch and notched a RBI in first career plate appearance versus Louisiana Tech (Feb. 11) ... Scored first career run and added another RBI against Southern (Feb. 18) ... Collected a career-best 3-for-3 performance with a career-high two runs scored versus Nicholls State (Feb. 19) ... Went 2-for-2 with a RBI against McNeese State (Feb. 23) ... Recorded hits against No. 3 Arizona (Feb. 25) and No. 14 California (Feb. 26) ... Was 2-for-4 versus Hofstra (March 4) during Yvette Girouard's 500th win at LSU ... Came away with a career-high seven putouts to go along with two assists at No. 1 Georgia (March 11) ... Picked up a RBI single as part of LSU's seven-run third inning at Nicholls State (March 23) ... Secured hits in nine of her last 12 games (April 22-May 20) sparked by a career-long seven-game hitting streak (April 22-May 1) ... Her seven-game streak was tied for second-longest on the team in 2011 ... Racked up a .429 hitting clip (9-for-21) and boosted her average by 53 points during the streak ... Scored a run in five of those contests ... Went 2-for-3 with a RBI at Ole Miss (April 23) ... Tallied a 2-for-4 effort with a run scored at Mississippi State (April 30) ... Posted hits and scored a run during final two games of the South Carolina series (May 7-8) ... Was 0-for-2 against Syracuse (May 20) in her lone appearance at the NCAA College Station Regional.

## HIGH SCHOOL

Four-year letterwinner for former Tigers April Janzen and Ashlee Ducote at Parkview Baptist School ... Notched NFCA All-America Second-Team and All-South Region First-Team honors in 2010 ... Earned a trio of All-District and All-State selections after her team finished as the 3A runner-up from 2008-10 ... Selected LSWA's 3A Most Outstanding Player in 2010 ... Member of National Honors Society .. Recruited by Baylor and Louisiana-Lafayette ... Also lettered in basketball and track.

## PERSONAL

Daughter of Jeanne Johnson, and Gene and Julie Blades ... Born on November 4, 1991 ... Has one sister, Bryndi (26) ... Cousin, Michele Williams, was a member of the LSU volleyball team (2008-11) ... Majoring in kinesiology with a human movement concentration.

## BLADES' CAREER STATISTICS

YEAR	AVG	GP-GS	AB	R	H	2B	3B	HR	RBI	TB	SLG%	BB	HBP	SO	GDP	OB%	SF	SH	SB-ATT	PO	A	E	FLD%
2011	.252	53-38	103	15	26	1	0	0	5	27	.262	9	2	16	0	.325	0	3	3-5	60	25	0	1.000
2012	.224	43-27	85	12	19	1	0	0	2	20	.235	6	2	19	0	.290	0	5	5-8	7	0	1	.875
TOTALS	.239	96-65	188	27	45	2	0	0	7	47	.250	15	4	35	0	.309	0	8	8-13	67	25	1	.989



9

ALEX  
BOULET

OF • 5-0 • JR.- 2L • L-L • CROWLEY, LA. (NOTRE DAME HS)

**HONORS & AWARDS**

2012 NCAA Elite 89 Award  
2012 SEC Academic Honor Roll  
2011 SEC Freshman Academic Honor Roll

**SOPHOMORE SEASON (2012)**

Notched 27 of her 34 appearances as a pinch runner ... Scored runs in nine of those pinch running attempts ... Scored game-tying run on a delayed steal of home plate during the fourth inning of LSU's 2-1 win over Georgia Tech (March 20) ... Recorded nine of her 12 stolen bases since April 4 highlighted by a run of four straight outings (April 18-22) ... Her 12 stolen bases were second on the team and just outside the SEC's Top 15 ... Crossed the plate with the game-winning run during LSU's 2-1 victory over Ole Miss (April 21) in the program's inaugural "Strikeout Ovarian Cancer" game ... Sprinted home on Brittany Mack's two-out, RBI double for the game's lone run in a 1-0 triumph over No. 12 Georgia (April 29) on Senior Day ... Picked up the NCAA Elite 89 award which recognizes the student-athlete with the highest GPA among the eight Women's College World Series teams ... Recorded an outfield assist against No. 3 national seed Arizona State (June 2) in her lone appearance at the WCWS.

**FRESHMAN SEASON (2011)**

Made 51 appearances, including 16 starts between right field (14) and centerfield (2) ... Primarily used as a pinch runner and scored in 14-of-28 attempts ... Went 19-for-24 in the stolen base department ... Her 19 steals ranked second on the team and tied for 10th in the SEC ... Garnered multiple steals on four occasions ... Fifth on the team with 23 runs scored ... Batted .212 (11-for-52) with three RBIs ... Her first career RBI came on a bases loaded walk against Southern (Feb. 18) ... Tallied a 1-for-3 effort with a run scored and two stolen bases versus No. 20 Oklahoma State (Feb. 18) ... Drew a walk and scored two runs against Nicholls State (Feb. 19) ... Knocked a RBI single in 1-0 nine-inning victory over Hofstra (March 4) to give Yvette Girouard her 500th win at LSU ... Went 2-for-3 with two runs scored against Nicholls State (April 6) ... Belted RBI triple and added an outfield assist off bench at Ole Miss (April 23) ... Picked up a hit, a run and two stolen bases versus Southern Miss (April 27) ... Ripped an RBI single as part of LSU's eight-run sixth inning during a 10-0 rout of Sacred Heart (May 21) at the NCAA College Station Regional.

**HIGH SCHOOL**

Four-year letterwinner for former Tiger Lauren Delahoussaye at Notre Dame High School ... Stockpiled a quartet of All-District honors from 2007-10 ... Earned 2010 All-State accolades after her team won the state championship ... Four-year member of the Principal's List ... Also lettered in volleyball, basketball and track.

**PERSONAL**

Daughter of Steven and Brenda Boulet ... Born on May 23, 1992 ... Has six siblings: Steven (21), Taylor (18), Ben (15), Brad (12), Sara (9) and Hayden (3) ... Majoring in mathematics with a secondary education concentration.

**BOULET'S CAREER STATISTICS**

YEAR	AVG	GP-GS	AB	R	H	2B	3B	HR	RBI	TB	SLG%	BB	HBP	SO	GDP	OB%	SF	SH	SB-ATT	PO	A	E	FLD%
2011	.212	51-16	52	23	11	0	1	0	3	13	.250	2	2	14	0	.268	0	2	19-24	18	3	1	.955
2012	.000	34-1	7	9	0	0	0	0	0	0	.000	0	0	2	0	.000	0	0	12-15	1	1	0	1.000
TOTALS	.186	85-17	59	32	11	0	1	0	3	13	.220	2	2	16	0	.238	0	2	31-39	19	4	1	.958



# 32 ALLISON FALCON

INF • 5-3 • R JR.-2L • R-R • DONALDSONVILLE, LA. (ASCENSION CATHOLIC HS)

## HONORS & AWARDS

2012 NCAA Columbia All-Super Regional Team  
2012 NCAA College Station All-Regional Team  
2012 Who's Who Among Students in American Universities

2012 CoSIDA All-District First Team  
2012 Purple & Gold Challenge All-Tournament Team  
2012 SEC Academic Honor Roll  
2011 SEC Academic Honor Roll  
2010 SEC Freshman Academic Honor Roll

## SOPHOMORE SEASON (2012)

Tallied 53 starts split between second base (46), shortstop (4) and designated player (3) ... Her .253 batting average (36-for-143), three home runs, 23 RBIs and eight multi-hit performances were second on the team only behind Ashley Langoni ... Found herself in six different spots in the lineup, most notably the No. 5 position in 31 of her last 34 outings (March 23-June 2) ... Selected CoSIDA All-District First Team ... Pieced together a career-long six-game hitting streak (Feb. 12-21) ... Recorded RBIs in five of those games ... Matched a career-high with three hits against Cal State Northridge (Feb. 18) ... Was 2-for-4 with two runs scored and a RBI versus Utah State (Feb. 19) ... Missed an eight-game stretch (Feb. 25-March 4) due to injury ... Blasted her first homer of the season against Troy (March 9) ... Picked up Purple & Gold Challenge All-Tournament Team honors (March 9-10) ... Went 1-for-3 with a RBI single during a three-run fifth inning and a 4-1 win over No. 20 Auburn (March 14) ... Ripped a two-run double in the third inning to break a 1-1 tie during LSU's 3-1 victory over Mississippi State (March 17) ... Notched another six-game hitting streak (March 28-April 7) ... Cranked a RBI single in the third inning, which proved to be the game-winner, in LSU's 3-2 triumph over national champion and No. 2 Alabama (April 7) ... Knocked solo dingers at No. 10 Tennessee (April 15) and at Kentucky (May 4) ... Posted a team-leading .280 hitting clip (7-for-25) and drove home a team-high five RBIs in LSU's nine NCAA postseason games (May 18-June 2) ... Garnered NCAA College Station All-Regional honors ... Was 2-for-3 with a RBI against No. 8 national seed Texas A&M (May 19) ... Reached on an error and scored the game's first run during the fourth inning versus No. 8 Texas A&M (May 20) in the regional championship game ... Exploded for three RBIs to equal a career-best as part of a 2-for-3 effort in LSU's 6-1 win over No. 9 national seed Missouri (May 26) to open the NCAA Columbia Super Regional ... Went 1-for-3 and scored on Morgan Russell's two-run single in the second inning against No. 1 national seed California (May 31) at the Women's College World Series ... Platted A.J. Andrews on a sacrifice infield popup for the game's only run versus South Florida (June 2).

## REDSHIRT SOPHOMORE SEASON (2011)

Saw action in five games, including three starts at shortstop before taking a medical redshirt ... Went 1-for-2 with a run scored and three RBIs highlighted by a two-run triple versus Purdue (Feb. 13).

## FRESHMAN SEASON (2010)

Garnered 56 appearances to go along with 37 starts ... Tigers won 30 of 33 games when Falcon was the starting shortstop ... Made 18 of her 33 starts during LSU's program-best 24-game winning streak (Feb. 20-March 31) ... Tallied 17 walks and was hit-by-a-pitch eight times en route to a .355 on-base percentage, nearly 200 points over her batting average ... Went 3-for-3 with a pair of RBI doubles against Southern (Feb. 26) for her first career hits ... Added two RBIs against South Alabama (March 5) ... Strung together hits in four of five games (March 14-20) sparked by a solo home run during the South Carolina series finale (March 14) ... Notched a 2-for-2 performance with three runs scored against Nicholls State (March 23) ... Posted a 2-for-2 effort with a RBI single in the series finale against Arkansas (April 18) ... Her two-out, seventh inning double down the right field line against Kentucky (May 13) kept the Tigers alive to set the table for Kirsten Shortridge's walkoff homer in the SEC Tournament Quarterfinals ... Turned in a 1-for-2 effort against No. 20 Texas A&M (May 22) at NCAA Baton Rouge Regional.

## HIGH SCHOOL

Four-year letterwinner for Don Henry at Ascension Catholic High School in Donaldsonville ... Three-time All-District and All-Parish pick at shortstop from 2007-09 ... Earned 2007 District 9-1A MVP in addition to 2007 and 2009 LSWA All-State First-Team selections ... Also lettered in basketball.

## PERSONAL

Daughter of Scott and Lauren Falcon ... Born on April 30, 1991 ... Her younger sister, Alayna, is a freshman on the LSU softball team ... Majoring in biology.

## FALCON'S CAREER STATISTICS

YEAR	AVG	GP-GS	AB	R	H	2B	3B	HR	RBI	TB	SLG%	BB	HBP	SO	GDP	OB%	SF	SH	SB-ATT	PO	A	E	FLD%
2010	.160	56-37	81	15	13	4	0	1	9	20	.247	17	8	15	1	.355	1	3	0-0	58	62	4	.968
2011	.167	5-3	6	1	1	0	1	0	3	3	.500	0	1	1	1	.250	1	0	0-0	1	3	0	1.000
2012	.252	53-53	143	18	36	3	1	3	23	50	.350	6	8	14	1	.316	1	5	5-6	77	64	8	.946
TOTALS	.217	114-93	230	34	50	7	2	4	35	73	.317	23	17	30	3	.330	3	8	5-6	136	129	12	.957



# 25

# SIMONE HEYWARD

OF • 5-1 • JR.-2L • L-R • SACRAMENTO, CALIF. (ROSEMONT HS)

#### HONORS & AWARDS

2012 NCAA Columbia All-Super Regional Team  
2012 NCAA College Station All-Regional Team  
2012 SEC Academic Honor Roll  
2011 All-SEC Freshman Team

2011 SEC Freshman of the Week (May 9)  
2011 All-Louisiana Second Team  
2011 Tiger Classic All-Tournament Team & MVP  
2011 SEC Freshman Academic Honor Roll

#### SOPHOMORE SEASON (2012)

Totaled 40 appearances, including 24 starts in centerfield ... LSU won 17 of 24 games when Heyward started in centerfield ... Checked in with a .219 batting average (14-for-64) and totaled six RBIs ... LSU was 9-2 when Heyward scored a run ... Tallied a 2-for-2 effort with two runs scored and a RBI against Louisiana Tech (Feb. 12) ... Coaxed three walks and added a RBI versus Utah State (Feb. 19) ... Pieced together a season's long three-game hitting streak (Feb. 21-25) ... Missed a 15-game stretch due to injury (March 2-21) ... Worked her way to a pinch hit walk and crossed the plate with the game's only run during a 1-0 walkoff win over Arkansas (March 30) ... Recorded pinch hit singles versus Ole Miss (April 22) and at Kentucky (May 5) ... Started all nine of LSU's postseason contests from the No. 2 spot in the lineup and collected hits in five of those games ... Picked up NCAA College Station All-Regional honors ... Knocked a leadoff single and scored the game's only run in LSU's 1-0 walkoff win over Texas State (May 18) ... Was 1-for-3 with a run scored during the winner's bracket game at No. 8 national seed Texas A&M (May 19) ... With LSU trailing 1-0 to No. 9 national seed Missouri in the rubber game of NCAA Columbia Super Regional (May 27), Heyward blasted a three-run double for her first extra-base hit of the season off MU All-American Chelsea Thomas ... Turned in a 2-for-3 performance against No. 3 national seed Arizona State (June 2) at the Woman's College World Series.

#### FRESHMAN SEASON (2011)

Started in centerfield for 53 of LSU's 58 games ... Secured All-SEC Freshmen and All-Louisiana Second-Team honors ... Compiled a team-leading .294 batting average (45-for-153), scored a team-high 39 runs, drew a team-best 28 walks and added a team-leading 23 stolen bases ... LSU won 25 of 27 games when Heyward scored a run ... Scored multiple runs on 10 occasions ... Her 23 stolen bases were sixth-best in the SEC ... Provided 11 multi-hit games to rank second on the team ... Batted in the leadoff spot in 46 of 53 appearances ... Spent the first 34 games of 2011 with over a .300 batting clip (Feb. 11-April 2) ... Went 7-for-17, scored 11 runs and swiped six steals to garner Tiger Classic All-Tournament Team and MVP accolades (Feb. 11-13) ... Missed a five-game stretch (Feb. 18-23) due to injury ... Added a quartet of four-game hitting streaks (Feb. 18-26, March 9-12, April 20-23 and May 20-22) ... Was 2-for-4 with a triple and run scored versus No. 3 Arizona (Feb. 25) ... Tacked on hits in both games of doubleheader against No. 2 Florida (March 9) ... Went 1-for-3 with a RBI at Nicholls State (March 23) ... Scored runs in all three games of the Arkansas series (April 1-3) ... Was 2-for-4 with two runs scored at McNeese State (April 13) ... Recorded hits in nine of her last 12 outings since returning to the top spot of the lineup (April 27-May 22) ... Earned the SEC Freshman of the Week award (May 9) after she scored five runs and collected a .700 on-base percentage during South Carolina series (May 6-8) ... Hit safely in all four games of NCAA College Station Regional (May 20-22), including a pair of multi-hit efforts during elimination wins over Sacred Heart (May 21) and Syracuse (May 21) ... Also added a RBI and scored a run in those wins.

#### HIGH SCHOOL

Four-year letterwinner for Bill Kapp at Rosemont High School ... Team earned first playoff berth during her freshman season and won its first playoff game as a junior ... Earned All-League First Team and All-Metro honors in 2008-09 ... Set program records for batting average and stolen bases ... Member of Student Government and the Principal's List ... Recruited by Cal and Stanford ... Also lettered in track.

#### PERSONAL

Daughter of Earl and Mavis Heyward ... Born on August 27, 1992 ... Has two siblings: Spencer (18) and Stephanie (15) ... Majoring in sociology with a criminology concentration.

#### HEYWARD'S CAREER STATISTICS

YEAR	AVG	GP-GS	AB	R	H	2B	3B	HR	RBI	TB	SLG%	BB	HBP	SO	GDP	OB%	SF	SH	SB-ATT	PO	A	E	FLD%
2011	.294	53-53	153	39	45	1	3	0	9	52	.340	28	9	33	0	.429	1	3	23-29	27	3	2	.938
2012	.219	40-24	64	12	14	1	0	0	6	15	.234	17	3	16	0	.395	2	1	9-10	21	3	1	.960
TOTALS	.272	93-77	217	51	59	2	3	0	15	67	.309	45	12	49	0	.419	3	4	32-39	48	6	3	.947



# 20 MEGHAN PATTERSON

P • 5-7 • JR.-2L • R-R • DESTREHAN, LA. (MOUNT CARMEL ACADEMY)

## HONORS & AWARDS

2012 Purple & Gold Challenge All-Tournament Team  
2012 Tiger Invitational All-Tournament Team  
2011 Louisiana Pitcher of the Week (02/15, 02/22)

2011 Tiger Classic All-Tournament Team  
2011 Purple & Gold Challenge All-Tournament Team

## SOPHOMORE SEASON (2012)

Made the most of her nine appearances and won all four decisions in the circle ... Her 4-0 mark was accompanied by a 1.83 ERA, a .179 opponent batting average and 40 strikeouts over her 38.1 innings of work ... Tossed two innings of no-hit relief and added three strikeouts in her season debut against Cal State Northridge (Feb. 18) ... Touched up for two runs on 18 hits in her final 32 frames on the season (Feb. 26-April 17) after allowing a career-high eight runs in a relief outing versus No. 3 California (Feb. 19) ... Opened stretch by carrying a no-hitter two outs into the sixth inning against Alcorn State (Feb. 26) ... Finished with a career-best 13 strikeouts and a one-hit shutout versus the Lady Braves ... Fired a three-hit shutout sparked by a nine-strikeout performance against Mississippi Valley State (March 9) ... Pitched a scoreless inning in her lone SEC appearance at South Carolina (March 25) ... Notched victories over Nicholls State (April 4) and McNeese State (April 17) where she surrendered one run in each outing.

## FRESHMAN SEASON (2011)

Recorded 17 appearances, including eight starts in the circle ... Compiled a 6-1 mark with a 3.26 ERA ... Racked up 91 strikeouts and surrendered 44 hits during her 53.2 innings of work ... First LSU freshman hurler in program history to win her first five decisions ... Garnered eight or more strikeouts in six of her eight starts ... Struck out side in her career debut to close out a 5-0 victory over Bowling Green (Feb. 11) ... Pumped in a career-best 11 strikeouts en route to a four-hitter during her first career start versus Bowling Green (Feb. 12) ... Added another 11 Ks over five innings against Louisiana Tech (Feb. 13) to claim Tiger Classic All-Tournament Team honors ... Fired a five-inning no-hitter fueled by eight strikeouts against four walks versus Southern (Feb. 18) ... Notched back-to-back Louisiana Pitcher of the Week awards (Feb. 15 & 22) for her efforts ... Picked up eight Ks in 3.1 frames of relief against Cal Poly (Feb. 27) ... Threw a one-hitter and tallied eight strikeouts versus Pittsburgh (March 4) to come away with Purple & Gold Challenge All-Tournament Team accolades ... Bounced back from lone loss with six strikeouts in three innings to earn win at Nicholls State (March 23) ... Tossed a perfect frame aided by a strikeout to close out a 10-0 triumph over Sacred Heart (May 21) at the NCAA College Station Regional.

## HIGH SCHOOL

Four-year letterwinner for Jerry Nugent, Jr. at Mount Carmel Academy ... Racked up 98 victories and 1,220 strikeouts en route to 2009 and 2010 Louisiana Gatorade Player of the Year awards ... Team won 2008 5A State Championship and a quartet of District titles from 2007-10 ... Garnered three District MVP's and Metro Pitcher of the Year accolades from 2008-10 ... Hurlled seven no-hitters as a senior ... Four-year member of the Principal's List ... Also recruited by Louisiana-Lafayette.

## PERSONAL

Daughter of Lance and Bethanne Patterson ... Born on February 20, 1992 ... Majoring in kinesiology with a human movement concentration.

## PATTERSON'S CAREER STATISTICS

YEAR	ERA	W-L	APP-GS	CG	SHO/CBO	SV	IP	H	R	ER	BB	SO	2B	3B	HR	AB	B/AVG.	WP	HBP	BK	SFA	SHA
2011	3.26	6-1	17-8	5	3/3	0	53.2	44	29	25	25	91	8	1	5	238	.217	1	6	0	1	3
2012	1.83	4-0	9-4	4	2/3	0	38.1	24	10	10	16	40	4	0	3	154	.179	5	2	0	0	2
TOTALS	2.66	10-1	26-12	9	5/6	0	92.0	68	39	35	41	131	12	1	8	392	.202	6	8	0	1	5



# 18 TAMMY WRAY

INF • 5-7 • JR.-2L • R-R • SOMERS, N.Y. (SOMERS HS)

## HONORS & AWARDS

2011 All-Louisiana Second Team

## SOPHOMORE SEASON (2012)

Checked in with 59 appearances which included 54 starts at third base ... Came away with a .152 batting average (19-for-125) and tacked on nine RBIs ... Drew 24 walks to rank second on the team ... Her team-leading 124 assists from her third base post were tied for fourth in the SEC rankings ... Totaled five sacrifice hits to tie with Jacee Blades and Allison Falcon for the team lead ... Collected her first RBI single on a RBI ground out to give head coach Beth Torina her first win at LSU, a 1-0 eight-inning decision over Penn State (Feb. 11) ... Garnered a season's best two RBIs against Utah State (Feb. 19) ... Tallied her lone multi-hit effort of the season versus Southeastern Louisiana (Feb. 21) ... Was 1-for-4 with a RBI against Mississippi Valley State (March 10) ... Provided the game-winning RBI single during the fourth inning of a 2-1 triumph over Georgia Tech (March 20) ... Found a way on-base during 21 of her last 28 games (April 6-June 2) which included hits in five of six games (April 17-24) ... Tallied 10 of her 19 hits along with 14 of her 24 walks during the 28-game run ... Added a RBI single in the middle game at No. 10 Tennessee (April 14) ... Pieced together hits in five of six games (April 17-24) ... Went 1-for-3 with a RBI versus Ole Miss (April 20) ... Leadoff single in the fifth inning led to the game's only run in a 1-0 victory over No. 12 Georgia (April 29) ... Was 0-for-16 at the plate but drew six walks during the NCAA postseason (May 18-June 2) ... Opening walk sparked LSU's three-run third inning at No. 9 national seed Missouri (May 27) during the deciding game of the NCAA Columbia Super Regional ... Coaxed a free pass in her lone plate appearance versus No. 3 national seed Arizona State (June 2) at the Women's College World Series.

## FRESHMAN SEASON (2011)

Joined Ashley Langoni as the only two players to start in all 58 games ... 50 of her 58 starts came at third base ... Batted .247 (41-for-166) to go along with eight home runs and 33 RBIs to claim All-Louisiana Second-Team accolades ... The eight HRs were second, while the 33 RBIs ranked third on the team ... Coaxed 24 walks to notch a .351 on-base percentage ... Chipped in seven multi-hit and seven multi-RBI outings ... Tallied 126 assists, second-highest in the SEC ... Recorded hits in six of her first seven games (Feb. 11-16) ... Knocked her first career home run and three RBIs during a 3-for-3 effort against Southeastern Louisiana (Feb. 16) ... Registered RBIs in five straight games (Feb. 23-27) and compiled a career-long six-game hitting streak (Feb. 26-March 6) ... Smoked a two-run double to centerfield versus No. 14 California (Feb. 26) ... Middle part of LSU's historic three consecutive long balls off of Fordham All-American Jen Mineau during the sixth inning (Feb. 26) ... Capped 2-for-4 game with a career-best three RBIs with game-tying RBI-single against Cal Poly (Feb. 27) ... The RBI single sparked a four-run seventh inning and ignited a 7-4 comeback win ... Went 1-for-3 with a RBI-single during 2-1 win over No. 12 Texas (March 6) ... Garnered game-winning RBI on hit-by-pitch against No. 24 Kentucky (March 19) to end LSU's seven-game losing streak ... Added a second six-game hitting streak (March 20-April 6) ... Blasted three-run dingers in consecutive games to open Arkansas series (April 1 & 2) ... Came away with hits in 11 of her last 20 games (April 13-May 22) ... Solo dinger finished a five-run third inning to open Auburn doubleheader (April 20) ... Provided go-ahead RBI double in LSU's 7-6 comeback victory in middle game of Mississippi State series (April 30) ... Belted a three-run home run during an eight-run sixth inning against Sacred Heart (May 21) at the NCAA College Station Regional.

## HIGH SCHOOL

Five-year letterwinner for Bob Antonucci at Somers High School ... Notched NFCA All-America and All-East Region First-Team honors in 2010 ... Garnered 2010 New York Gatorade Player of the Year ... Ranked among ESPN's Rise Top 25 recruits for Class of 2010 ... Played in Under Armour All-America game ... Racked up five All-Conference, four All-Section and two All-State picks from 2006-10 ... Recorded over a .500 batting average in her last four seasons highlighted by a .623 clip, 10 home runs and 34 RBIs as a senior ... Owns 14 school records ... Also recruited by Alabama and Florida.

## PERSONAL

Daughter of Sean and Tara Wray ... Born on June 10, 1992 ... Has one sister, Amanda (18) ... Majoring in child and family studies.

## WRAY'S CAREER STATISTICS

YEAR	AVG	GP-GS	AB	R	H	2B	3B	HR	RBI	TB	SLG%	BB	HBP	SO	GDP	OB%	SF	SH	SB-ATT	PO	A	E	FLD%
2011	.247	58-58	166	20	41	7	0	8	33	72	.434	24	3	52	1	.351	1	1	0-1	51	126	7	.962
2012	.152	59-54	125	6	19	2	0	0	9	21	.168	24	4	32	1	.307	0	5	1-1	50	124	15	.921
TOTALS	.206	117-112	291	26	60	9	0	8	42	93	.320	48	7	84	2	.331	1	6	1-2	101	250	22	.941



1

# RIKKI ALCARAZ

INF • 5-2 • SO-1L • L-R • ORLAND PARK, ILL. (MARIST HS)

## HONORS & AWARDS

2012 Tiger Invitational All-Tournament Team

## FRESHMAN SEASON (2012)

Made 26 appearances, including 16 starts between second base (15) and designated player (1) ... Totaled a .233 batting average (10-for-43), scored 13 runs and tacked on four RBIs ... Made her first career start versus Penn State (Feb. 11) and was hit-by-a-pitch ... Ripped a two-run double and scored a run to cap LSU's 8-0 victory over Louisiana Tech (Feb. 12) ... Went on to hit safely in seven consecutive starts (Feb. 12-26) sparked by a five-game hitting streak (Feb. 21-26) and claimed Tiger Invitational All-Tournament honors ... Was 1-for-3 with a run scored and RBI versus Cal State Northridge (Feb. 18) ... Produced her first career multi-hit effort, a 2-for-2 performance, against South Alabama (Feb. 25) ... Drew two walks and scored two runs during LSU's wins over No. 23 Oklahoma State (March 3) and Mississippi State (March 18) ... Represented the winning run on Tammy Wray's RBI single in a 2-1 victory over Georgia Tech (March 20) ... Ignited LSU's five-run fifth inning with a leadoff double during a 6-1 win over Nicholls State (April 4) ... Served as a pinch runner late in the season, including appearances versus No. 9 national seed Missouri (May 26) at the NCAA Columbia Super Regional and No. 19 South Florida (June 2) during the Women's College World Series.

## HIGH SCHOOL

Four-year letterwinner for Denise Fasana at Marist High School in Illinois ... Team won its regional championship from 2008-10 ... Collected All-Conference and All-Area honors from 2008, 2009 and 2010 ... Garnered an All-State selection in 2010 ... First player in school history to make and start on varsity team as a freshman ... Plays travel ball for the Beverly Bandits.

## PERSONAL

Daughter of Robert and Jackie West ... Born on June 4, 1993 ... Has three siblings: Tatiana (23), Cristian (15) and R.J. (13) ... Undecided on a major.



## ALCARAZ'S CAREER STATISTICS

YEAR	AVG	GP-GS	AB	R	H	2B	3B	HR	RBI	TB	SLG%	BB	HBP	SO	GDP	OB%	SF	SH	SB-ATT	PO	A	E	FLD%
2012	.233	26-16	43	13	10	3	0	0	4	13	.302	10	1	13	0	.389	0	0	2-3	33	16	2	.961
TOTALS	.233	26-16	43	13	10	3	0	0	4	13	.302	10	1	13	0	.389	0	0	2-3	33	16	2	.961



6

A.J.  
**ANDREWS**

OF • 5-4 • SO-1L • L-R • OLDSMAR, FLA. (COUNTRYSIDE HS)

#### HONORS & AWARDS

2012 All-SEC Freshman Team

#### FRESHMAN SEASON (2012)

Recorded 54 appearances which included 49 starts split between centerfield (37), right field (11) and designated player (1) ... LSU won eight of 11 games when Andrews started in right field ... Secured All-SEC Freshman Team honors to extend LSU's streak to four straight years with a representative on the team ... Compiled a .215 batting average (31-for-144) and totaled eight RBIs ... Scored 20 runs to rank second on the team ... Swiped a team-leading 15 stolen bases in 18 attempts ... Her 15 steals were tied for 14th in the SEC rankings ... Notched seven multi-hit efforts to rank third on the team ... Scored her first career run and drove home her first career RBI versus Cal State Northridge (Feb. 18) ... Was 2-for-3 with a run scored and two stolen bases against Troy (March 9) ... Racked up 27 of her 31 hits, scored 17 of her 20 runs and recorded 14 of her 15 stolen bases since March 9 ... Batted leadoff in 35 of LSU's last 37 games (March 23-June 2) with the lone exceptions coming against Kentucky (May 5) and Texas State (May 18) ... Garnered hits in 15 of her 25 SEC outings ... Went 2-for-2 with a run scored and two stolen bases in game one versus No. 20 Auburn (March 14) ... Ripped a three-run triple during the South Carolina finale (March 25) ... Was 2-for-4 with two RBIs against Arkansas (March 31) ... Drew a leadoff walk and scored on Ashley Langoni's two-run homer in LSU's 3-2 victory over national champion and No. 2 Alabama (April 7) ... Turned in a 1-for-3 effort with a RBI at No. 10 Tennessee (April 15) ... Hit safely in both games of the doubleheader at No. 2 Florida (April 24) ... Connected for a leadoff single and scored in LSU's 2-0 winner's bracket triumph over No. 8 national seed Texas A&M (May 19) at the NCAA College Station Regional ... Chipped in a 2-for-5 performance with a run scored and a stolen base in LSU's 6-1 victory over No. 9 national seed Missouri (May 26) to open the NCAA Columbia Super Regional ... Coaxed a walk and scored on Simone Heyward's bases-clearing double versus No. 9 Missouri (May 27) during the rubber game of the NCAA Columbia Super Regional ... Represented LSU's only run in a 1-0 victory over South Florida (June 2) at the Women's College World Series ... Alertly scored on a sacrifice popup in the infield ... Earned a spot on ESPN SportsCenter Top 10 plays for her effort.

#### HIGH SCHOOL

Four-year letterwinner for Kaylyn Bayly at Countryside High School in Florida ... Selected to play in 2011 Under Armour All-America Game at Disney's Wide World of Sports Complex ... Secured 2011 Pinellas Country Player of the Year ... Batted .557 with 57 stolen bases and 55 runs scored during senior season ... Notched multiple All-State and All-Suncoast League picks ... Her team won a trio of district championships from 2008-10 ... Plays travel ball for Team Florida 18 Gold.

#### PERSONAL

Daughter of Michael and Jeanene Andrews ... Born on July 7, 1993 ... Has three siblings: Michael (27), Ailyah (14) and Athena (11) ... Majoring in sport administration with a commerce concentration.

#### ANDREWS' CAREER STATISTICS

YEAR	AVG	GP-GS	AB	R	H	2B	3B	HR	RBI	TB	SLG%	BB	HBP	SO	GDP	OB%	SF	SH	SB-ATT	PO	A	E	FLD%
2012	.215	54-49	144	20	31	0	3	0	8	37	.257	20	2	30	0	.319	0	4	15-18	33	0	2	.943
<b>TOTALS</b>	<b>.215</b>	<b>54-49</b>	<b>144</b>	<b>20</b>	<b>31</b>	<b>0</b>	<b>3</b>	<b>0</b>	<b>8</b>	<b>37</b>	<b>.257</b>	<b>20</b>	<b>2</b>	<b>30</b>	<b>0</b>	<b>.319</b>	<b>0</b>	<b>4</b>	<b>15-18</b>	<b>33</b>	<b>0</b>	<b>2</b>	<b>.943</b>



33

KAILEY  
MCCASLAND

UTL • 5-5 • SO.-1L • R-R • SAN CLEMENTE, CALIF. (SAN CLEMENTE HS)

#### HONORS & AWARDS

2012 SEC First-Year Honor Roll

#### FRESHMAN SEASON (2012)

Registered 33 appearances which included 19 starts split between third base (11) and designated player (8) ... Checked in with a .211 batting average (12-for-57) to go along with one home run and nine RBIs ... Eight of her nine RBIs came against non-conference opponents ... Collected her first career hit, run and RBI against Louisiana Tech (Feb. 12) ... Added a RBI single versus No. 3 California (Feb. 19) ... Exploded for a career-high three RBIs and cranked her first career home run during LSU's 7-4 win over No. 23 Oklahoma State (March 3) ... Pieced together a three-game hitting streak (March 7-9) which included a 2-for-3 effort with a RBI at Nicholls State (March 7) ... Delivered pinch-hit RBI singles during the seven innings at No. 10 Tennessee (April 14) and in game one of a doubleheader at No. 2 Florida (April 24) ... Connected for a bases loaded sacrifice fly for the game's first run during the championship game at the NCAA College Station Regional versus No. 8 national seed Texas A&M (May 20) ... Was 0-for-3 in pinch hitting duties against No. 9 national seed Missouri (May 26-27) at the NCAA Columbia Super Regional and No. 19 South Florida (June 2) at the Women's College World Series.

#### HIGH SCHOOL

Four-year letterwinner for Paul Hill at Sam Clemente High School in California ... Secured All-South Coast League First-Team and All-County Third-Team honorees during the 2010 and 2011 seasons ... Captured team Offensive MVP award all four seasons (2008-11) ... Plays travel ball for Bill Jackson's Firecrackers.

#### PERSONAL

Daughter of Tim and Kym McCasland ... Born on March 16, 1993 ... Has two siblings: Shannon (16) and Brody (15) ... Majoring in general business.

#### MCCASLAND'S CAREER STATISTICS

YEAR	AVG	GP-GS	AB	R	H	2B	3B	HR	RBI	TB	SLG%	BB	HBP	SO	GDP	OB%	SF	SH	SB-ATT	PO	A	E	FLD%
2012	.211	33-19	57	7	12	1	0	1	9	16	.281	5	2	14	2	.291	1	1	1-1	11	15	4	.867
TOTALS	.211	33-19	57	7	12	1	0	1	9	16	.281	5	2	14	2	.291	1	1	1-1	11	15	4	.867



# 11

# DYLAN SUPAK

UTL • 5-11 • SO.-1L • R-R • LAGRANGE, TEXAS (LAGRANGE HS)

#### HONORS & AWARDS

2012 Purple & Gold Challenge All-Tournament Team  
2012 Tiger Invitational All-Tournament Team  
2012 SEC First-Year Honor Roll

#### FRESHMAN SEASON (2012)

Garnered 47 appearances which included 43 starts shared between first base (35), shortstop (5) and designated player (3) ... Checked in with a .202 batting average (19-for-94) to go along with a home run and 11 RBIs ... One of six players to record double figure RBIs ... Nine of her 11 RBIs came against non-conference opponents ... Her five multi-RBI efforts were third on the team ... Picked up her first career hit, scored her first career run and drove home her first career RBI as part of a 2-for-3 performance during her first career start versus Utah State (Feb. 19) ... Earned Tiger Invitational (Feb. 25-26) in addition to Purple & Gold Challenge (March 9-10) All-Tournament Team honors ... Cranked a two-run single to cap a four-run first inning against South Alabama (Feb. 25) ... Belted her first career home run in a 2-for-3 effort and scored two runs at Nicholls State (March 7) ... Pieced together a career-long three-game hitting streak to conclude the Purple & Gold Challenge highlighted by a 2-for-3 effort with two RBIs versus Mississippi Valley State (March 10) ... Went 2-for-4 with two RBIs against Mississippi State (March 16) filling in for an injured Juliana Santos at shortstop ... Smacked two doubles and scored a run during the South Carolina series opener (March 23) ... Was 1-for-2 with a walk during LSU's 1-0 victory at No. 2 Florida (April 24) ... Started eight of LSU's nine NCAA postseason games at first base ... Her infield single was followed by a throwing error which resulted in a run during LSU's 2-1 win over No. 8 national seed Texas A&M (May 20) during the regional championship game ... Drew walks in the first two games versus No. 9 national seed Missouri (May 26-27) at the NCAA Columbia Super Regional ... Matched a career-best eight putouts versus No. 3 national seed Arizona State (June 2) at the Women's College World Series.

#### HIGH SCHOOL

Four-year letterwinner for Tracy Knapik and Arthur Behrend at LaGrange High School in Texas ... Collected TSWA All-State and All-District accolades all four years (2008-11) ... Named Offensive District MVP in 2009 and 2010 followed by Overall District MVP in 2011 ... Secured multiple Academic All-District awards ... Member of the National Honor Society and a Student Council Representative ... Plays travel ball for Houston Eclipse.

#### PERSONAL

Daughter of Thomas and Sheila Supak ... Born on May 27, 1993 ... Has three brothers: Tyler (24), Kyle (22) and Trey (16) ... Majoring in kinesiology with a human movement concentration.

#### SUPAK'S CAREER STATISTICS

YEAR	AVG	GP-GS	AB	R	H	2B	3B	HR	RBI	TB	SLG%	BB	HBP	SO	GDP	OB%	SF	SH	SB-ATT	PO	A	E	FLD%
2012	.202	47-43	94	10	19	3	0	1	11	25	.266	14	4	19	1	.330	0	4	1-1	164	8	4	.977
TOTALS	.202	47-43	94	10	19	3	0	1	11	25	.266	14	4	19	1	.330	0	4	1-1	164	8	4	.977



27

BIANKA  
BELL

INF/P • 5-5 • FR.-HS • R-R • TAMPA, FLA. (CHAMBERLAIN HS)

## HIGH SCHOOL

Three-year letterwinner for Bobby Diez at Chamberlain High School and one-year letterwinner for Angela Slater at Riverview High School in Florida ... Collected Florida's 2012 Gatorade Player of the Year award ... One of 16 players to earn Louisville Slugger/NFCA High School All-America First-Team and one of 30 players to notch ESPNHS All-America status ... Listed No. 13 among ESPN's Top 100 High School Recruits for Class of 2012 ... Tallied a .731 batting average to go along with 11 home runs and 35 RBIs as a senior ... Four of her 11 homers came during the postseason to lead CHS to 2012 Class 7A state championship ... Claimed Tampa Bay Times and Tampa Tribune Player of the Year accolades ... Garnered multiple All-District, All-Region and All-State honors during prep career ... One of 42 players invited to attend 2010 USA Softball Junior Women's National Team Camp ... President of the Fellowship of Christian Athletes and member of CHS Art Club ... Also lettered in soccer ... Plays travel ball for the Tampa Mustangs.

## PERSONAL

Daughter of Joe and Anne Bell ... Born on October 27, 1993 ... Has three siblings: Brittany (22), Briana (20) and Joel (16) ... Sister, Brittany, played softball at Mississippi State (2008-12) ... Sister, Briana, is a redshirt sophomore on MSU team and was a 2011 All-SEC Freshman Team pick ... Majoring in sociology with a concentration in criminology.



99

ASHLEY  
CZECHNER

P • 5-10 • JR.-JC • R-R • PAWLEY'S ISLAND, S.C. (WACCAMAW HS)

## AT CHATTANOOGA STATE CC (2012)

Amassed a 37-4 record, 0.72 ERA and 370 strikeouts to lead the Tigers to the program's first NJCAA National Championship as the NJCAA's Pitcher of the Year and All-America First-Team selection ... Touched up for 44 runs, 26 earned, on 114 hits during her 254.1 innings of work ... Her 0.72 was second-lowest in the NJCAA ranks for 2012 ... The 370 Ks was eighth-highest in NJCAA history for a single-season ... Won five of six decisions and fanned 37 batters over her 32.2 frames en route NJCAA Tournament Most Valuable Player ... Allowed one run on four hits and provided seven strikeouts against zero walks in 4-1 victory over Salt Lake Community College during championship game ... Garnered a trio of NJCAA Player of the Week awards.

## PERSONAL

Daughter of Otto Czechner and Janice Hart ... Born on August 12, 1992 ... Has one brother, Alex (17) ... Majoring in biology.

CZECHNER'S COMPLETE BIO IS AVAILABLE  
AT [LSUSPORTS.NET](http://LSUSPORTS.NET)



24

ALAYNA  
FALCON

OF • 5-3 • FR.-HS • R-R • DONALDSONVILLE, LA. (ASCENSION CATHOLIC HS)

## HIGH SCHOOL

Four-year letterwinner for Don Henry at Ascension Catholic High School in Donaldsonville ... Two-time All-District First Team performer (2011 & 2012) as a pitcher ... Named District MVP, All-Metro First-Team and LWSA Class 1A All-State First-Team accolades in 2011 ... Selected to participate in 2012 LHSCA All-Star Game ... Garnered multiple LHSA All-Academic honors ... Plays travel ball for LA Chaos.

## PERSONAL

Daughter of Scott and Lauren Falcon ... Born on October 19, 1993 ... Sister, Allison, is a redshirt junior on LSU softball team ... Majoring in elementary education.





77

KELLSIE  
KLOSS

C • 5-8 • FR.-HS • R-R • CYPRESS, CALIF. (PACIFICA HS)

#### HIGH SCHOOL

Four-year letterwinner for Mark Campbell at Pacifica High School in California ... Team won Empire League Championship during all four seasons (2009-12) ... Earned All-Empire League Second-Team honors (2010 & 2012) in between an All-Empire League First-Team (2011) pick ... Secured 2011 Empire League Defensive MVP ... Participated in 2012 Orange Country vs. Riverside Country All-Star game ... Four-time honor roll recipient ... Plays travel ball for the SoCal Firecrackers, teammates with Sandra Simmons.

#### PERSONAL

Daughter of Jim and Cristi Kloss ... Born on November 10, 1994 ... Has four siblings: Nathan (24), Connor (15), Keegan (13) and Carlii (9) ... Majoring in finance.



3

SANDRA  
SIMMONS

INF • 5-6 • FR.-HS • L-L • FOUNTAIN VALLEY, CALIF. (MARINA HS)

#### HIGH SCHOOL

Four-year letterwinner for Shelly Luth at Marina High School in California ... Team won 2009 & 2010 Sunset League championship ... Secured All-Sunset League honors during all four seasons (2009-12) highlighted by a trio of first-team selections (2010-12) ... Listed No. 61 among ESPN's Top 100 High School Recruits for Class of 2012 ... Participated in 2012 Orange Country vs. Riverside Country All-Star game ... Four-time Scholar Athlete award recipient ... Plays travel ball with SoCal Firecrackers, teammates with Kellsie Kloss.

#### PERSONAL

Daughter of Mike and Tammy Jones ... Born on December 18, 1993 ... Has two sisters: Stephanie (25) and Shannon (20) ... Majoring in child and family studies.

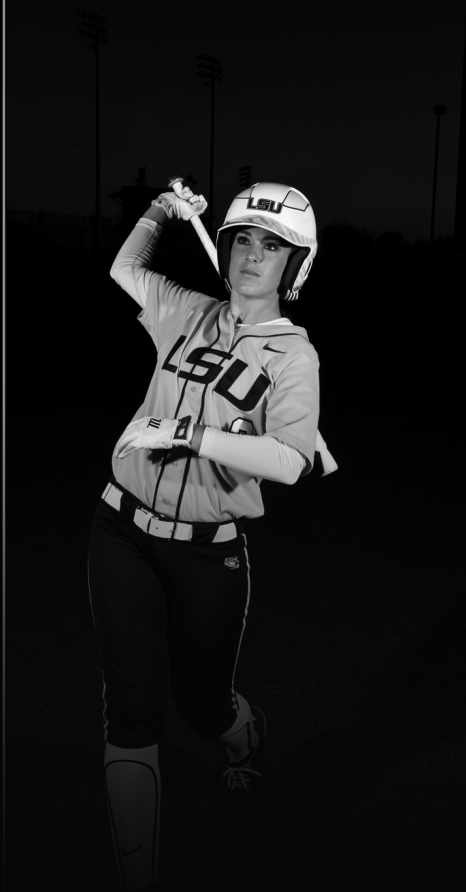

21

HAILEY  
SMITH

INF • 5-4 • FR.-HS • R-R • BRISTOW, VA. (STONEWALL JACKSON HS)

#### HIGH SCHOOL

Four-year letterwinner for Megan Ponte at Stonewall Jackson High School in Virginia ... Came away with multiple Cedar Run All-District, All-Area and All-State selections ... Picked up 2012 Cedar Run District Player of the Year ... Listed No. 96 among ESPN's Top 100 High School Recruits for Class of 2012 ... Two-time Top 100 Adidas Futures' Selection ... Member and graduate with honors of the International Baccalaureate program ... Also lettered in basketball ... Played travel ball with 18U Shamrocks and New Jersey Intensity KOD.

#### PERSONAL

Daughter of Ken and Laurie Smith ... Born on October 20, 1993 ... Has four siblings: Ken (25), Ashley (20), Krystal (19) and Brian (15) ... Sister, Krystal, is a junior on the Kentucky softball team ... Majoring in sport administration with a concentration in commerce.



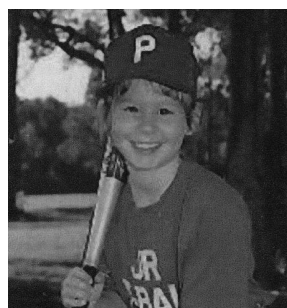
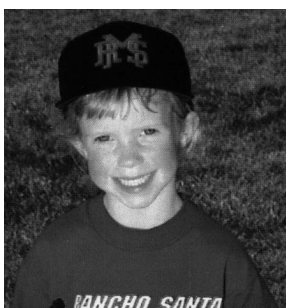
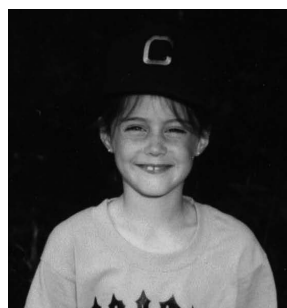
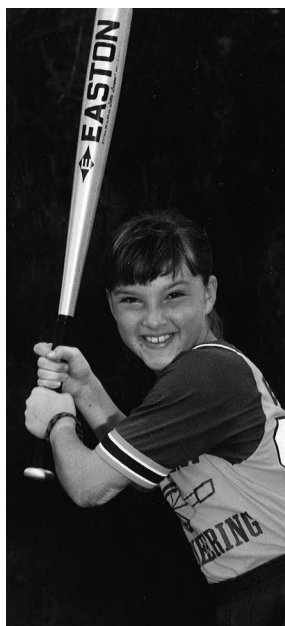
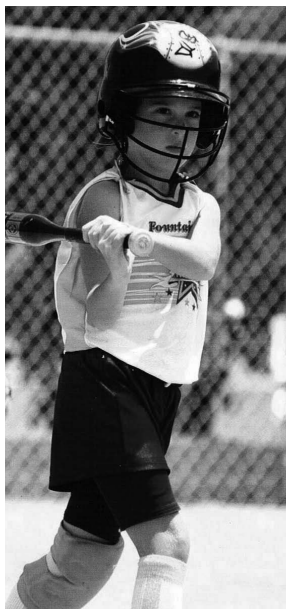
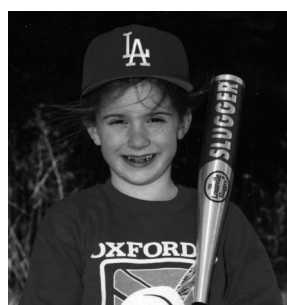

**Pictured Left to Right: Row 1:** 37 Rachele Fico, Director of Operations Quinlan Duhan, 3 Sandra Simmons, 21 Hailey Smith and 99 Ashley Czechner. **Row 2:** Assistant Coach Howard Dobson, 9 Alex Boulet, Head Coach Beth Torina and 25 Simone Heyward. **Row 3:** Volunteer Coach Sharonda McDonald and 27 Bianka Bell. **Row 4:** Assistant Coach Lindsay Leftwich, 77 Kelsi Kloss, 11 Dylan Supak, 6 A.J. Andrews and 23 Jacee Blades. **Row 5:** 32 Allison Falcon, 1 Rikki Alcaraz, 24 Alayna Falcon, 20 Meghan Patterson and 18 Tammy Wray. **Row 6:** 13 Katie Guillory, 33 Kailey McCasland and 16 Lauren Houston.



## HEAD COACH **BETH TORINA** 6TH SEASON OVERALL • 2ND SEASON AT LSU

Beth Torina heads into her second season at the helm of the LSU softball program after she returned the Tigers to national prominence and earned a 2012 Women's College World Series berth during her inaugural campaign.

The trip to the 2012 WCWS was the program's third overall appearance on college softball's biggest stage and program's first since 2004. The Tigers became only the third team since the current regional/super regional format that was adopted in 2005 to knock off two seeded teams in No. 8 Texas A&M and No. 9 Missouri on the road en route to Oklahoma City.

Torina guided the LSU pitching staff to a stifling 1.58 staff ERA, tied for second-lowest in the SEC. The 1-2 punch of Rachele Fico and Brittany Mack amassed 36 of LSU's 40 victories during 2012 in the circle.

Fico garnered 20 victories, a stout 1.12 ERA, racked up 221 strikeouts, limited opponents to a .183 batting average and tossed 13 shutouts over 230.1 innings. Her 1.12 ERA and 13 shutouts were fourth and fifth, respectively, in the NCAA rankings. For her efforts, Fico became the sixth player in program history to notch National Fastpitch Coaches Association (NFCA) All-America First-Team accolades.

Mack finished her career as one of LSU's most decorated hurlers. She came away with 56 victories and is one of five pitchers in program history to record over 600 career strikeouts. In 2012, Mack created and championed the "Geaux Play" program where new or gently used sports equipment was donated at home games to benefit the Miracle League Association at





## THE TORINA FILE

YEARS	SCHOOL	NOTES
2012	LSU Head Coach	2012 Women's College World Series
2008-11	Florida International University Head Coach	2010 NCAA Regionals
2003-07	University of Houston Assistant Coach	Two NCAA Regionals, 2007 Conference USA Champions
2000-02	Stetson University Assistant Coach	2001 Atlantic Sun Regular Season Champions
1997-2000	University of Florida pitcher	1998 SEC Championship Team

**Career Record: 169-136**  
**Record at LSU: 40-25**  
**Record at FIU: 129-111**

Head Coach - LSU	
Year	Record
2012	40-25

Head Coach - FIU	
Year	Record
2011	31-27
2010	38-21
2009	31-29
2008	29-34

Assistant Coach - Houston	
Year	Record
2007	44-18
2006	40-23
2005	30-28
2004	39-25
2003	36-24

Assistant Coach - Stetson	
YEAR	RECORD
2002	45-14
2001	29-24

Cypress Mounds. She was named a Lowe's Senior Class Award Top 30 Finalist and the SEC's Co-Scholar Athlete of the Year, the first time a LSU softball player has received that award.

Torina also serves as the head coach of the USSSA Florida Pride of the National Pro Fastpitch (NPF) League. Their roster features multiple Olympians which includes ESPN softball analyst Jessica Mendoza along with Caitlin Lowe and Natasha Watley. The Pride made Mack the NPF's No. 1 overall draft pick and captured the Ringer Cup trophy in 2012 awarded

to the league's regular season champion. Prior to assuming head coaching duties, Torina served as an assistant coach for two seasons under Florida head coach Tim Walton. The Pride won the 2010 NPF championship.

Before joining the LSU program in June 2011, Torina took Florida International of the Sun Belt Conference to new heights. The two-time SBC Coach of the Year led the Golden Panthers to a 129-111 record in four seasons and directed FIU to its first NCAA Tournament victory in 2010.

The 2010 campaign saw the Golden Panthers sweep the SBC postseason

## THE TORINA FILE

Opponent	LSU	FIU	Totals
Alabama	1-2	0-2	1-4
Alcorn State	1-0	0-0	1-0
Arizona State	0-1	0-1	0-2
Arkansas	3-0	1-1	4-1
Auburn	1-1	0-1	1-2
Ball State	0-0	0-1	0-1
Baylor	0-0	0-2	0-2
Bethune-Cookman	0-0	3-0	3-0
Bradley	0-0	0-1	0-1
Boston College	0-0	1-0	1-0
Boston University	0-0	1-1	1-1
California	0-2	0-0	0-2
Cal State Fullerton	0-0	0-1	0-1
Cal State Northridge	1-0	0-0	1-0
Columbia	0-0	1-0	1-0
Connecticut	0-0	2-0	2-0
Creighton	0-0	0-1	0-1
DePaul	0-1	0-1	0-2
Drake	0-0	0-1	0-1
East Tennessee State	0-0	0-1	0-1
Eastern Illinois	0-0	2-0	2-0
Eastern Michigan	0-0	1-0	1-0
Florida	1-2	1-4	2-6
Florida Atlantic	0-0	7-5	7-5
Florida Gulf Coast	0-0	7-3	7-3
Florida State	0-1	0-2	0-3
Fordham	0-0	0-2	0-2
George Washington	0-0	3-0	3-0
Georgetown	0-0	1-0	1-0
Georgia	1-2	0-1	1-3
Georgia Tech	1-0	2-0	3-0
Harvard	0-0	1-1	1-1
Illinois	0-0	0-3	0-3
Illinois-Chicago	0-0	1-0	1-0
Illinois State	0-0	1-1	1-1
Indiana	0-0	2-0	2-0
Iowa	0-0	0-1	0-1
Jacksonville	0-0	1-0	1-0
Kentucky	0-3	0-1	0-4
Long Beach State	0-0	1-0	1-0
Long Island	0-0	3-0	3-0
Louisiana-Lafayette	0-0	4-11	4-11
Louisiana-Monroe	0-0	10-4	10-4
Louisiana Tech	1-0	0-0	1-0
Louisville	0-0	0-1	0-1
Loyola Marymount	0-0	1-0	1-0
Massachusetts	0-0	0-2	0-2
McNeese State	3-0	0-0	3-0
Memphis	0-0	1-0	1-0

Opponent	LSU	FIU	Totals
Michigan	0-1	0-0	0-1
Michigan State	0-0	2-1	2-1
Middle Tennessee	0-0	12-2	12-2
Mississippi State	3-0	0-0	3-0
Mississippi Valley State	2-0	0-0	2-0
Missouri	2-1	0-3	2-4
Nevada	0-0	0-1	0-1
New Mexico	0-0	0-2	0-2
Nicholls State	2-0	0-0	2-0
North Carolina	0-0	0-2	0-2
North Carolina State	0-0	1-0	1-0
North Florida	0-0	4-0	4-0
North Texas	0-0	8-6	8-6
Ohio State	0-0	1-2	1-2
Oklahoma	0-2	0-0	0-2
Oklahoma State	1-1	0-0	1-1
Ole Miss	2-1	0-0	2-1
Oregon State	0-0	1-1	1-1
Pittsburgh	0-0	0-3	0-3
Penn State	1-1	2-1	3-2
Providence	0-0	3-0	3-0
Quinnipiac	0-0	2-1	2-1
Radford	0-0	1-0	1-0
Robert Morris	0-0	1-0	1-0
Rutgers	0-0	0-1	0-1
San Jose State	0-0	0-1	0-1
St. John's	0-0	0-1	0-1
St. Joseph's	0-0	0-1	0-1
South Alabama	2-0	6-7	8-7
South Carolina	3-0	0-0	3-0
South Florida	1-0	0-0	1-0
Southeastern Louisiana	1-0	0-0	1-0
Southern Illinois	0-0	1-0	1-0
Stetson	0-0	4-1	4-1
Syracuse	0-0	1-0	1-0
Temple	0-0	1-0	1-0
Tennessee	0-3	0-0	0-3
Texas-Arlington	0-0	1-1	1-1
Texas A&M	2-0	0-0	2-0
Texas A&M Corpus Christi	0-0	1-0	1-0
Texas State	1-0	0-0	1-0
Troy	2-0	6-7	8-7
UCF	0-0	2-2	2-2
UCLA	0-0	0-1	0-1
Utah State	1-0	0-0	1-0
Virginia Tech	0-0	0-1	0-1
Western Kentucky	0-0	7-5	7-5
Western Michigan	0-0	1-0	1-0
Wisconsin	0-0	0-1	0-1



awards as Kasey Barrett was the league's Pitcher of the Year, Ashley McClain was tabbed Player of the Year and Brie Rojas garnered Freshman of the Year status.

Individually, Torina coached 10 players to 14 All-SBC selections sparked by Jessy Alfonso and McClain, who have picked up All-SBC First-Team honors during each of the last two seasons. McClain also has collected 2010 and 2011 NFCA All-South Region First-Team accolades.

Torina spent five seasons as the pitching coach and recruiting coordinator at the University of Houston from 2003-07. The Cougars claimed the 2007 Conference USA regular season and tournament titles. One of her most prized recruits, Angel Shamblin, went on to become a two-time C-USA Pitcher of the Year, an NFCA All-South Region selection and a 2008 NFCA All-American. In addition to Shamblin, Torina saw seven UH hurlers receive All-Conference USA accolades during her tenure.

Torina began her coaching career as an assistant coach at Stetson University from 2000-02, leaving her mark on the Hatters' softball program after helping lead the 2001 squad to a share of the regular season Atlantic Sun Conference championship. Torina's pitchers set a quartet of school records, including wins (45), shutouts (20), strikeouts (385) and strikeouts per seven innings (6.70).

Torina earned her B.S. in health sciences and occupational therapy from Florida in 2000. During her playing career with the Gators, she was a member of the 1998 Southeastern Conference regular season championship team as the squad's top pitcher. She posted 60 career wins, which currently ranks tied for fourth in the UF record book. In the classroom, Torina was a GTE Academic All-America and a finalist for the 2000 H. Boyd McWhorter SEC Scholar-Athlete of the Year.

Torina has established an active community service function within the softball program as the Tigers regularly visit hospitals and schools in the Baton Rouge area. She is personally involved in several philanthropic causes highlighted by the program's annual "Strikeout Ovarian Cancer" event where LSU wears teal jerseys to celebrate survivors and support the cause of spreading ovarian cancer awareness. Torina's mother, Betty Dieter, is a three-year ovarian cancer survivor.

Torina and her husband, Nick, were married in January 2010. The couple lives in Baton Rouge.

## "STRIKEOUT OVARIAN CANCER" EVENT A SUCCESS

The LSU softball team played host to the program's inaugural "Strikeout Ovarian Cancer" event held on April 21, 2012 versus Ole Miss.

Coach Torina's mother, Betty Dieter who is an ovarian cancer survivor, threw out one of the game's ceremonial first pitches. There also was a pregame recognition where survivors of ovarian cancer and other gyn cancers were recognized at the ballpark.

The Tigers wore teal jerseys to honor and celebrate ovarian cancer survivors. LSU won a 2-1 decision over the Rebels in-front of 1,815 fans, the sixth largest crowd in Tiger Park history, behind Brittany Mack's 11-strikeout performance. Ashley Langoni and Ashleigh Kuhn provided the RBIs.

"Spreading awareness and celebrating survivors of ovarian cancer is something that is near and dear to my heart," Torina said. "This dreaded disease affects a lot of families, and we're looking forward to honoring these courageous survivors."

Ovarian cancer is the fifth leading cause of cancer death among women in the United States and occurs in 1 in 71 women. The American Cancer Society shows over 15,000 women will die this year alone and more than 20,000 new cases of ovarian cancer will be diagnosed.

Ovarian cancer is very treatable when caught early. However, pap tests do not detect ovarian cancer. Experts recommend a pelvic exam, a transvaginal sonogram and a CA 125 blood test.

Only 20 percent of ovarian cancer cases are caught early and often are difficult to diagnose because symptoms may be subtle and easily confused with other diseases. When ovarian cancer is caught before it has spread outside the ovaries, 92 percent of patients will survive five years.

LSU will welcome Missouri on Saturday, April 20 for this year's "Strikeout Ovarian Cancer" event with first pitch scheduled for 6 p.m.





## ASSISTANT COACH HOWARD DOBSON 2ND SEASON AT LSU

Howard Dobson enters his second season as an assistant coach at LSU. He serves as the program's hitting coach and assists with recruiting.

Dobson returned to the Women's College World Series for the third time in his coaching career with the Tigers during the 2012 season.

LSU's offense drew 209 walks in 2012, the second-highest total in program history. The Tigers also executed in clutch situations and batted 35 points higher than their season average with runners in scoring position.

Ashley Langoni joined former All-American Leslie Klein (2006) and Rachel Mitchell (2008) as the only players to capture the program's triple crown during a single season. Langoni concluded her career with 29 home runs to rank fifth in LSU's record book.

During the summer of 2012, Dobson was selected to serve as an assistant coach on the USA Softball Elite Team. He also was one of 24 coaches named to the 2011-12 United States Women's National Team coaching pool.

Dobson spent the previous four seasons as the head coach of Southern Miss. During his tenure with the Golden Eagles, he coached seven All-Conference USA performers highlighted by Megan Hill. The four-time All-Conference USA pick set eight offensive program records, including hits (205), RBIs (151), runs scored (148), home runs (48) and total bases (398). She also garnered NFCA All-Midwest First-Team accolades, the program's first recipient since the 2000 season.

Prior to Southern Miss, Dobson served as an assistant coach at Oklahoma for five seasons. He helped the Sooners continue to develop their reputation as not only a Big 12 offensive powerhouse but a national offensive juggernaut.

OU topped the Big 12 in scoring and also ranked among the league's top two in batting average during all five of his seasons in Norman. The Sooners had seven players secure NFCA All-American honors in addition to 15 NFCA All-Midwest Region selections and 20 All-Big 12 honorees. Norrele Dickson, Heather Scaglione and Kristin Vesely racked up multiple NFCA All-America selections under Dobson.

Dobson played an instrumental role as OU made a pair of trips to the Women's College World Series trips in 2003 and 2004. The Sooners also made four NCAA Super Regional runs (2003, 2004, 2005, 2007) during their five consecutive trips to the postseason sparked by a 55-win

campaign in 2007, which is tied for third in the OU record books.

Before Oklahoma, Dobson contributed to the establishment of Houston's softball program in 2000. The Orange, Texas, native had players notch 10 All-Conference USA accolades in two seasons fueled by Kristen Glowacz's 2002 C-USA Freshman of the Year award. The 2002 Cougars paced C-USA in hits (480), runs scored (279), slugging percentage (.448), RBIs (244) and home runs (47).

Dobson began his coaching career in the Pelican State with stops at Southeastern Louisiana, McNeese State and Barbe High School in Lake Charles. He directed his team at Barbe to a 5A state championship and gained valuable experience working at collegiate skills camps along with coaching on the international level. In the summer of 1999, his international team won the German Open.

A former all-conference performer at Panola College in Carthage, Texas, Dobson went on to finish his collegiate baseball career at McNeese State where he graduated with a degree in health and human performance and English in 1997.

Dobson and his wife, Katharine, have a seven-year old son Trip. They live in Baton Rouge.





## ASSISTANT COACH LINDSAY LEFTWITCH 2ND SEASON AT LSU

Lindsay Leftwich embarks on her second season as an assistant coach at LSU. She is involved with all aspects of the program which include defense, hitting, recruiting and camps.

The former Northwestern State standout has been with Beth Torina for every step of her five-year head coaching career which includes LSU's run to the 2012 Women's College World Series.

The Tigers came away with a .964 team fielding percentage in 2012, the fourth-best defensive clip in the SEC. Ashley Langoni totaled 74 putouts and four assists from her left field post as an All-SEC Defensive Team pick. LSU's catching tandem of Morgan Russell and Lauren Houston gunned down a combined 21 base runners attempting to steal. The total equaled the program's second-highest single season mark.

Before coming to LSU, Leftwich spent four seasons as Torina's top assistant at Florida International. The Golden Panthers collected 14 All-Sun Belt selections sparked by a sweep of the league's 2010 postseason awards where Kasey Barrett picked up the SBC's Pitcher of the Year, Ashley McClain notched SBC Player of the Year and Brie Rojas secured SBC Freshman of the Year. McClain also has come away with National Fastpitch Coaches Association (NFCA) All-South Region First-Team honors in 2010 and 2011.

FIU posted a 38-21 record and claimed the program's second-ever NCAA Tournament bid and first-ever NCAA Tournament victory in 2010. The Golden Panthers improved their win total during three of her four seasons, and she aided Torina to a pair of SBC Coach of the Year awards.

Prior to FIU, Leftwich served as a graduate assistant at New Mexico. She was in charge of softball operations and assisted with daily coaching duties during the 2007 season. In 2006, Leftwich worked as the pitching coach at Wichita State where she helped the Shockers compile a 35-23 record.

Leftwich, a native of Houston, Texas, opened her coaching career as a student assistant at Northwestern State. She aided in coaching the offense and catchers in addition to playing an instrumental role in recruiting, fundraising, alumni relations and camps.

Leftwich enjoyed a three-year playing career with the Demons highlighted by NFCA All-Southeast Region, All-Southland Conference and All-Louisiana Second-Team selections in 2002.

NSU racked up a program-record 45 victories en route to a NCAA Tournament berth during the 2002 campaign. Leftwich drove home 44 RBIs, which are currently tied for third-most in program history for a single season, while her 123 assists on the infield paced the Southland Conference.

During her career, Leftwich added five Southland Conference along with a pair of Louisiana Sports Writers Association (LSWA) Hitter of the Week awards. She finished her career ranked fifth in both home runs and RBIs at NSU after a back injury held her out of her senior season.

An excellent student-athlete, Leftwich garnered numerous academic accolades, including Verizon Academic All-District Team recognition in 2002 and 2004 and NFCA Scholar Athlete recognition from 2001-04. In 2005, she earned a bachelor's degree in psychology and a minor in art and substance abuse prevention.





## VOLUNTEER COACH **SHARONDA MCDONALD** 1ST SEASON AT LSU

Sharonda McDonald, a National Pro Fastpitch (NPF) League All-Star and former Texas A&M standout, heads into her first season on the LSU softball coaching staff. Her responsibilities will include working with the LSU outfielders, the offense's short game and assist in camp operations.

Prior to LSU, McDonald spent three seasons as an assistant coach at Ohio University highlighted by a 2011 Mid-American Conference (MAC) East Division title and an appearance in the 2011 MAC Championship Game.

The Bobcats belted a combined 82 home runs during the 2011 and 2012 seasons, the top two single season marks in program history. Lauren Gellerman, a 2012 National Fastpitch Coaches Association (NFCA) All-Mideast Second-Team and All-MAC First-Team selection, along with Raven King shared a program single season record with 13 dingers apiece.

During her tenure, Ohio had six different players secure All-MAC accolades. Jillian Van Wagnen turned in a team-leading .362 batting average, 64 hits and 30 stolen bases during the 2012 campaign as an All-MAC Second-Team pick. She finished her career with 69 total steals, second-most in program history.

McDonald began her coaching career in her native city of Houston, Texas as an assistant coach for Texas Southern in 2009. Under her supervision, the Tigers more than double their stolen base output from the season before sparked by Latrece Shello's 17 steals.

McDonald has played six professional seasons split between the Akron Racers (2010-12) and Philadelphia Force (2007-08) of the NPF and a one-year stint with the Fiorini Softball Club (2009) of the Italian Professional League.

McDonald turned in a .331 batting average, fourth-best in the NPF and picked up 13 stolen bases en route to All-NPF honors during her rookie campaign in 2007. She followed that up with a .299 hitting clip and added 16 steals to claim a 2008 NPF All-Star selection. Over her two seasons with Philadelphia, McDonald compiled 84 total hits. She is coming off a .303 season and added 13 stolen bases with Akron and shared the NPF's Golden Spikes award with Amber Patton in 2012. The award is given to the player that leads the NPF in stolen bases.

A standout outfielder during her playing days for national power Texas A&M, McDonald played for the Aggies from 2004-07. In that time, she garnered NFCA All-Region honors three times and a quartet of All-Big 12 selections. She holds Aggie single-season records for runs scored (60) and stolen bases (48) and also ranks as the program's all-time leader in both categories. Her 48 steals in 2005 led the nation and helped her earn the 2005 NCAA Division I Softball Golden Shoe Award awarded to the nation's top baserunner.

McDonald holds AGM's sixth-best career average at .338 and is second all-time with 249 hits. She also boasts the Aggies' top three single-season stolen base marks. After concluding her collegiate career, McDonald spent a year with Texas A&M's strength and conditioning program where she worked the women's basketball, softball and volleyball programs.

McDonald received a bachelor's degree in Kinesiology from Texas A&M in 2008. She lives in Baton Rouge.



## DIRECTOR OF OPERATIONS **QUINLAN DUHON** 4TH SEASON AT LSU

Quinlan Duhon moves into her fourth season as the Director of Operations for the LSU softball program after her exceptional four-year career from 2005-08. She also served as a student marketing assistant during the 2008-09 academic year following her playing career.

Duhon is responsible for handling all the behind-the-scenes aspects of the softball program which earned its third trip to the Women's College World Series in 2012. Her responsibilities include team travel, supporting camp operations, supervising player academic progress, ordering and distributing of equipment, organizing recruiting functions and campus visits, as well as serving as the program's liaison to the Diamond Backers Booster Club. She also oversees a staff of three student managers.

Duhon has been instrumental in the direction and growth of the team's footprint in the Baton Rouge community by coordinating the season ticket delivery program, assisting in the development of the program's "Strikeout Ovarian Cancer" event to raise awareness for ovarian cancer and being involved in the scheduling of the team's philanthropy projects.

Duhon has played a major role in keeping Tiger Park as the nation's state-of-the-art softball facility. The team's clubhouse received a complete graphics makeover following its 2012 WCWS run. Updated graphics also were installed on the ballpark's concourse and party deck.

On gameday, Duhon manages the coaching staff's T2 motion video file system from the press box and handles pregame motivational video pieces for the Tigers.

During her playing career, Duhon was a part of three NCAA Regional teams highlighted by the 2006 and 2007 Super Regional squads. She scored the walk-off, game-winning run in a 5-4 triumph over Louisiana-Lafayette in the 2006 NCAA Regional championship game.

LSU spent the duration of the 2007 season in the nation's Top 10 and compiled an impressive 55-12 record. The Tigers tallied series victories over both No. 1 Tennessee and No. 2 Alabama during the regular season to win its fourth SEC Western Division crown and fourth SEC Tournament title during the Yvette Girouard era.

Duhon had an outstanding postseason being named to both the NCAA Palo Alto Regional and Tempe Super Regional All-Tournament teams. She cranked three home runs in NCAA play, including a two-run shot as part of a 3-2 win against Cal State Northridge in the NCAA Regional opening round.

As one of three captains for the 2008 team, Duhon posted career-bests in batting average (.333), hits (54), home runs (11), RBIs (38), on-base (.424) and slugging percentage (.605) en route to an All-SEC and All-Louisiana Second-Team honors.

Duhon finished her LSU career ranked third belting 30 career home runs and is listed among the school's Top 10 in walks (68), RBIs (128), total bases (300) and sacrifice flies (13). She is one of only 11 players in program history to score over 100 runs and post over 150 career hits. The Youngsville native also was a four-time SEC Academic Honor Roll selection.

Duhon earned her bachelor's degree in general business from LSU 2008 and is currently is pursuing her master's degree in sports management with a scheduled graduation date of December 2013. She lives in Baton Rouge.



### MATT DUNAWAY

**Associate SID/Softball Contact**

Matt Dunaway heads into his fifth season as an Associate Sports Information Director at LSU. He serves as the media relations contact for the Tiger softball and volleyball teams in addition to promoting LSU's community service efforts.

Dunaway has publicized volleyball All-American Brittnee Cooper along with softball All-American's Rachele Fico, Brittney Mack and Kirsten Shortridge while at LSU. During each of the last three seasons, the LSU softball media guide has earned a Top 3 national finish highlighted by the "Best in the Nation" award in 2012. He also fills as an analyst during softball road games and served as the play-by-play announcer for LSU volleyball team during the last two seasons.

Dunaway comes to LSU from Rice where he promoted the women's basketball and tennis teams in addition to sharing secondary football duties. He also was the analyst for the women's basketball broadcast team where Valeriya Berezynska was a third round pick of the WNBA's Detroit Shock.

Prior to Rice, Dunaway spent two years across town as a sports information assistant at the University of Houston. There, he was the primary contact for the Cougar softball, volleyball and tennis teams. The 2007 UH softball team won the Conference USA championship en route to a NCAA Regional berth as Angel Shamblin and Jessica Valis swept C-USA Pitcher and Player of the Year awards. The pair also earned NFCA All-South Region accolades.

Dunaway graduated from UCF in May 2005 with a BA in broadcast journalism from the Nicholson School of Communication. He was a student assistant in the sports information office where he shared media relations duties for the 2005 Golden Knight NCAA Regional Softball team that posted a 47-29-1 record. Stephanie Best was selected Atlantic Sun Player of the Year and NFCA All-Southeast Region honors.

As a student, Dunaway wrote for the Central Florida Future and KnightVision. He also held sports director duties for the student chapter of the UCF ISP Sports Network responsible for broadcasting volleyball, women's basketball, softball and baseball.



### MELISSA MOORE

**Associate Strength & Conditioning Coordinator**

Melissa Moore, one of the nation's top strength and conditioning coordinators, enters her seventh season at LSU working with the Tiger softball team.

Moore, a native of Enon, La., also coordinates the strength and conditioning of LSU women's basketball team and assists

with the Tiger football program.

Moore came to LSU after stints at Georgia Tech and Elon as an assistant strength & conditioning coach. She spent two years at Georgia Tech working with Yellow Jackets' softball and women's tennis programs after a brief stint working with Elon's baseball, men's and women's soccer, women's basketball and track teams.

A graduate of Southern Miss, Moore spent two years working with the football, baseball, men's and women's basketball, soccer, tennis, softball and volleyball programs while working toward her master's degree.



### CAROLE WALKER

**Associate Director CCACSA & Academic Advisor**

Carole Walker heads into her seventh year as an Associate Director in the Cox Communications Academic Center for Student-Athletes (CCACSA). She also serves as a supervisor for an assistant director and an academic advisor in addition to overseeing continuing eligibility as well as handling new student-athlete orientation and recruitment for the Center.

Walker is the team academic advisor for LSU's women's basketball, soccer and softball programs in addition to coordinating the Summer Academic Success Program for new student-athletes.

Under her supervision, Dee Dee Henderson represented softball as an Academic All-America Third-Team selection in 2007. Former All-American Brittany Mack garnered two Capital One Academic All-District VI honors, and Alex Boulet was the recipient of the NCAA Elite 89 Award awarded to the student-athlete with the highest GPA at the 2012 Women's College World Series.

Prior to LSU, Walker served as an Athletic Academic Advisor at South Alabama before becoming an Athletic Academic Services Coordinator at Miami.

Walker graduated from Shaw University with a Bachelor's of Science in Business Administration and earned her Master's of Education in Higher Education Administration at Auburn. She was a member of the 2005-06 inaugural class for the NCAA Leadership Institute Ethnic Minority Females in addition to being awarded National Association of Academic Advisors for Athletics (N4A) Professional Promise Award in 2002.



### PAMELA WORKMAN

**Associate Athletic Trainer**

Pamela Workman returns to her Alma Mater and enters her first season serving as an Associate Athletic Trainer for the LSU softball program.

Workman, a native of Opelousas, La., spent five seasons as an Assistant Athletic Trainer at Southern Miss. There, she spent four seasons with the baseball program which included a trip to the 2009 College World Series and a quartet of NCAA Regionals appearances. She also worked with the football, women's golf, cheer and dance programs during her time with the Golden Eagles.

Prior to joining USM's full-time athletic training program, she served as a graduate assistant working extensively with the football program. The Golden Eagles appeared in back-to-back bowl games and the 2006 Conference USA Championship Game.

Workman received her bachelor's degree in kinesiology from LSU in 2005. Two years later, she completed work on her master's degree in sport administration from Southern Miss.

Workman is certified and a current member of the National Athletic Trainers Association along with the Southeast Athletic Trainers Association.

## ADDITIONAL SUPPORT STAFF



**ANGELA BAKER**  
Strength & Conditioning



**JULIE CRIBBS**  
Event Management



**EDDIE GODAY**  
Student Trainer



**SAM GUIDRY**  
Student Trainer



**KYLE HUBER**  
Gameday Experience



**MICHAEL PALMER**  
Student Manager



**LINDSAY PRICE**  
Student Manager



**MORGAN RUSSELL**  
Student Coach



**KRISTYN SANDBERG**  
Student Manager



**LAUREN TAYLOR**  
Marketing & Promotions



## Home Run Members

Fran Beck  
Tammy Blackwell  
Beth Boulet  
Dean Flanner  
Yvette Girouard  
Bridgette Greer  
Janice Guitreau  
Laura Leach  
Wayne & Diane Leader  
Joey Odom  
Gregory & Suzanne Price

## Triple Members

Beth Floyd & Steven Barker  
Andrea Babin  
Amy & Casey Duhon  
Sonia & Eddie Hurst  
James Nugent

## Double Members

Bobby & Sylvia Atkins  
Gail & Sam Bass  
Kim Boudreaux  
John Burke  
Scott & Lauren Falcon  
Wayne & Linda Givens  
David & Cynthia Guillory  
Janice Hart  
Richard & Mona Hudson

Jerry & Barbara Jacob  
Richard Lipsey  
Margo Marveggio, DMD  
Beazie Maurin  
Tom & Eileen Meyer  
Bonnie Pressler  
Constance D. Regira  
Megan and Greg Stafford  
Wayne & Maria Watkins

## Single Members

Dorinda Beaumont  
Danny & Debbie Belanger  
Ken & Diane Bondioli  
Kevlin Braun  
Bernie, Jessica, Jacob & Reed Braun  
Mike & Becky Brice  
Tisa Broussard  
Roy Buckley  
Pat Caruso  
Charles Caruso, Jr.  
Pat & Diane Cormack  
Laurie Davidson  
Kristin Schmidt Duplantis and Dean Duplantis  
Lawrence & Cheryl Delahoussaye  
Col L.E. & Jan Delgehausen  
Bobby Eller  
Phyllis Falcon  
Lois Falcon  
Ralph & Lea Fico  
Gene & Janelle Giblin  
Lynelle Heikamp  
Donna Hymel  
Don & Marla Jones  
Rosallynn Landes  
Diane K. LeJuene  
Thomas J Loupe  
Jan & Scott Mack  
Maxine E Marionneaux  
Julie L. Mayeux  
Maureen & Allison McCollough  
Mike Odom  
Carole Palermo  
Jan Skelton & Phyllis Benoit

Ed & Becky Richardson  
Emma Roccaforte  
Danielle Sharp  
Gabrielle Sharp  
Sue Hunt & Sherry Dessell  
Brenda Simon  
Michael & Rita Spampinato  
Dick & Sally Stoewer  
Peggy Supak  
Tom & Sheila Supak  
Beth & Steve Tope  
Nick & Kim Torina  
Rodney Underwood  
Mason Vicknair  
Tara Wray

## Alumni Members

Kristen Hobbs Cain  
Lauren R. Delahoussaye  
Quinlan Duhon  
Zoiber Family  
Stephanie Hastings  
Julie Weise Hawkins  
Deshondra Henderson  
Carol Lee Moore  
Trena Peel  
Ashley Lewis Rush  
Juliana Santos  
Tiffany Shaw  
Cody Trahan

The Diamond Backers are the official support group of the LSU softball program. Your membership will support a program that aims to build better student-athletes, leaders and ultimately people. This growth gives LSU softball an opportunity to maintain national prominence, contend for the SEC title, and ultimately, repeat trips to the Women's College World Series. For more information concerning the Diamond Backers, please call (225) 578-3947.



## WHATEVER IT TAKES: 2012 TIGERS RETURN TO WCWS

The LSU softball team returned to the pinnacle of the sport and became only the third team since the current regional/super regional format was adopted in 2005 to qualify for the Women's College World Series. The Tigers knocked off two seeded teams and future SEC rivals in No. 8 Texas A&M and No. 9 Missouri on the road under first-year coach Beth Torina.

To get back to softball's biggest stage, LSU embraced the mantra of "Whatever It Takes". Torina gave puzzle pieces to the players for academic success, work in the community and key performances in practice and games throughout the season. Each piece had different people that had the 'it' factor, and the puzzle was completed leading into LSU's trip to the NCAA College Station Regional.

"This 'it' factor, we talked about creating it with this team, and it's that intangible factor that you can't necessarily put words on," Torina said. "We knew this team was a special group, they were driven, motivated and enjoyed taking the field everyday. It's obvious by the way they play. We wanted them to understand what the last piece of the puzzle was, what it took to get that last 'it' factor, to be that team that everybody wants to be like. It's amazing how they bought in to everything we asked them to do."

The Tigers started NCAA postseason play with a dramatic 1-0 victory over Texas State. Simone Heyward, making her first start since April 17, chopped an infield single down the third base line to start a three-hit barrage which ended with Juliana Santos' RBI-single.

### FICO CONTINUES LSU'S ALL-AMERICAN LEGACY

Rachele Fico (pictured right) was selected among the nation's elite and became the sixth player in program history to come away with Louisville Slugger/NFCA All-American First-Team accolades in 2012.

Fico joins the elite company of Ashlee Ducote (1999, 2000), Stephanie Hastings (2000), Britni Sneed (2001, 2002), Killian Roessner (2007) and Kirsten Shortridge (2010) of Tiger players to accomplish this feat.

"It's an honor to have Rachele be a part of this elite group of quality softball players," head coach Beth Torina said. "She's very deserving and has worked extremely hard to get to this point in her career. Rachele is the backbone of our team and is a huge reason why our program has made it to the Women's College World Series. As a coach, I'm truly blessed to come to work every day and work with a pitcher like her."

Fico garnered a 20-13 record, while her 1.12 ERA and 13 shutouts ranked fourth and fifth nationally, respectively. In those 13 setbacks, Fico received only 10 total runs of support. The right-hander limited opponents to a .183 hitting clip and notched 221 strikeouts, fourth-best among the SEC leaders.

Fico won her first four NCAA postseason starts. She held opponents to 14 hits and recorded 21 strikeouts en route to NCAA College Station Regional and Columbia Super Regional MVP honors.

Fico became the seventh hurler in program history to reach the 50-win plateau in 2012 and enters her senior season 35 strikeouts away from becoming the fifth pitcher in program history to reach 600 career Ks.





### MACK'S 'GEAUX PLAY' MAKES A DIFFERENCE

One of the most decorated pitchers in LSU history, Brittany Mack (pictured left) made just as much of an impact off the field.

Heading into her senior season coming off a 2011 Louisville Slugger/NFCA All-American campaign, Mack wanted to find a way to make an impact on the Baton Rouge community so she created and championed the "Geaux Play" program.

Through her relationship with the Miracle League Association at Cypress Mounds, Mack challenged the fans to share the gift of sports with special needs children. Fans donated over 400 items of new or gently used sports equipment at home games during the 2012 season.

Mack invited the children from the Miracle League Association and Baton Rouge schools as her VIP guests as part of "Geaux Play" day at Tiger Park on April 22. Afterwards, the children joined the LSU softball team on the field for a game.

Mack and her teammates volunteered with the Miracle League multiple times which included the championship event held in July. The Tigers interacted with the kids. Each player would pair up with one of the kids to be their "Angel", which means they helped them field, throw, hit and run safely around the bases.

For her efforts off the field, Mack was a LOWE's Senior Class Award finalist in addition to being the program's first SEC Scholar-Athlete of the Year and LSU's nomination for the SEC's H. Boyd McWhorter Scholar-Athlete Post-Graduate Scholarship.

Rachele Fico fired her second straight two-hit shutout in as many days as LSU stayed in the winner's bracket with a 2-0 triumph over Texas A&M. It marked only the fourth time that the high-octane Aggies failed to score a run on the season.

The Tigers scored both of their runs during the first inning as Allison Falcon delivered a bases loaded RBI single and an A&M throwing error gave LSU its second run.

In the NCAA College Station Regional championship, Brittany Mack put together a masterful performance in a 2-1 win and navigated her way through six scoreless innings before Aggies rallied for a run in the seventh.

LSU scored its two runs on a pinch-hit sacrifice fly from Kailey McCasland and a Dylan Supak infield single that was followed by a A&M throwing error.

The Tigers opened up the NCAA Columbia Super Regional and exploded for a 6-1 victory by roughing up Missouri All-American hurler Chelsea Thomas. Falcon led the way with a 2-for-3 effort and equaled a career-high with three RBIs. She put LSU on the board with two-out, two-run single during the third inning.

Missouri claimed a 5-1 win in 12 innings to even the best-of-three series at a game apiece. Despite Mack's career-best 17 strikeouts, LSU committed four errors as all five of Missouri's runs were unearned.

Mizzou grabbed an early 1-0 advantage in the winner-take-all third game. LSU rallied in the bottom of the third inning as Tammy Wray and A.J. Andrews drew walks sandwiched between a Morgan Russell hit batter. Heyward picked the most opportune time to notch her first extra-base hit of the season and cranked a three-run double to vault the Tigers ahead 3-1.

Fico retired 12 of the final 14 Missouri hitters she faced, and Ashley Langoni squeezed the games last out with a runner on second base.

"Coach Torina does an awesome job with me," Fico said. "She knows how I work, and how I operate. She always knows the right things to say. Whenever I run into trouble, it is because I get too uptight, and I am trying to do too much. She calmed me down, told me to trust my pitches, make them spin and make them move."

LSU carried the momentum into its opening game of the WCWS and fired out to a 2-0 lead on No. 1 California on a two-run, second inning single from Morgan Russell. The Golden Bears fired back with five unanswered runs highlighted by a three-run sixth inning.

LSU responded courtesy of an Ashley Langoni RBI double in the seventh inning and sent the tying run to the plate before Cal was able to escape with the 5-3 decision.

Facing elimination in a 0-0 contest versus No. 19 South Florida, Andrews used alert base running to score the game's only run on a sacrifice popout in the sixth inning.

On a 1-0 offering, Falcon popped up to shortstop Kourtney Salvarola. Since Salvarola was playing drawn in with the bases loaded, Andrews tagged from the third base bag and scampered home. Salvarola's throw was offline, high towards the first base line. That enabled Andrews to slide around the tag attempt head-first safely into home plate.

"I've been in softball for a long time, seen a lot of things," Torina said. "I don't remember if I've ever seen that before, but it was a pretty amazing, gutsy play by A.J. -- not me."

"She [Coach Torina] said 'Tag,' but I guess that doesn't mean go," Andrews said. "But really, I think, because she was facing backwards, so my instinct is just to try it. It was a really close game. I knew that it would come down to something really close, like a close play. I just wanted to be safe, and I just thought about how I could get safe."

Mack dealt a two-hit shutout to preserve the 1-0 win and claim her 16th victory of the season. It was her 15th career shutout which vaulted into a seventh-place tie on LSU's all-time list.

Defending national champion and No. 3 Arizona State ended LSU's run with a 6-0 win. The session attendance was 9,310, the largest number of fans to attend a softball game in program history.

### Tigers Celebrate 'Strikeout Ovarian Cancer' with Win

On a night where LSU wore teal jerseys to celebrate survivors and spread awareness during its inaugural 'Strikeout Ovarian Cancer' event, it was only fitting that Ashleigh Kuhn secured the game-winning RBI to propel the Tigers to a 2-1 victory over Ole Miss on April 21.

Kuhn, whose mother is a 10-year survivor of Cervical Cancer, provided a RBI groundout to break a 1-1 tie during the bottom of the fourth inning. The heroics were set up by Falcon's leadoff single, and pinch runner Alex Boulet's back-to-back steals of second and third base.

Coach Torina's mother, Betty Dieter who is an Ovarian Cancer survivor, threw out one of the game's ceremonial first pitches.

"I thought it was a great effort by the fans," Torina said. "They all showed up wearing their teal. I feel like the women that we honored tonight really appreciated all of the effort of the Baton Rouge community. Hopefully, we were able to spread some awareness and gave those women some extra strength and support. I just really appreciate all they've had to go through in their lives."

DATE	OPPONENT	RESULT	INN	LSU R-H-E	OPP. R-H-E	RECORD [SEC]	PITCHER OF RECORD	ATT	TIME
Feb. 10	<b>Penn State [1]</b>	<b>L, 5-3</b>	<b>7</b>	<b>3-5-1</b>	<b>5-4-1</b>	<b>0-1 [0-0]</b>	<b>Mack [0-1]</b>	<b>1,073</b>	<b>2:44</b>
Feb. 11	<b>No. 15 Michigan [1]</b>	<b>L, 2-1</b>	<b>7</b>	<b>1-3-0</b>	<b>2-11-0</b>	<b>0-2 [0-0]</b>	<b>Mack [0-2]</b>	<b>1,298</b>	<b>1:52</b>
Feb. 11	<b>Penn State [1]</b>	<b>W, 1-0</b>	<b>[8]</b>	<b>1-3-1</b>	<b>0-2-1</b>	<b>1-2 [0-0]</b>	<b>Fico [1-0]</b>	<b>1,298</b>	<b>2:53</b>
Feb. 12	<b>Louisiana Tech [1]</b>	<b>W, 8-0</b>	<b>[5]</b>	<b>8-8-0</b>	<b>0-1-1</b>	<b>2-2 [0-0]</b>	<b>Fico [2-0]</b>	<b>1,046</b>	<b>1:28</b>
Feb. 18	vs. DePaul [2]	L, 3-1	7	1-2-1	3-9-1	2-3 [0-0]	Fico [2-1]	387	2:14
Feb. 18	vs. Cal State Northridge [2]	W, 11-0	[5]	11-8-0	0-1-2	3-3 [0-0]	Mack [1-2]	387	1:34
Feb. 19	vs. No. 3 California [2]	L, 14-3	[5]	3-6-0	14-12-0	3-4 [0-0]	Mack [1-3]	414	1:54
Feb. 19	vs. Utah State [2]	W, 13-0	[5]	13-12-0	0-1-1	4-4 [0-0]	Fico [3-1]	414	1:48
Feb. 21	<b>Southeastern Louisiana</b>	<b>W, 7-0</b>	<b>7</b>	<b>7-9-1</b>	<b>0-3-4</b>	<b>5-4 [0-0]</b>	<b>Mack [2-3]</b>	<b>893</b>	<b>2:02</b>
Feb. 25	<b>South Alabama [3]</b>	<b>W, 5-4</b>	<b>7</b>	<b>5-8-2</b>	<b>4-8-0</b>	<b>6-4 [0-0]</b>	<b>Mack [3-3]</b>	<b>1,268</b>	<b>2:00</b>
Feb. 25	<b>McNeese State [3]</b>	<b>W, 2-0</b>	<b>7</b>	<b>2-6-0</b>	<b>0-1-1</b>	<b>7-4 [0-0]</b>	<b>Fico [4-1]</b>	<b>1,268</b>	<b>1:45</b>
Feb. 26	<b>South Alabama [3]</b>	<b>W, 1-0</b>	<b>7</b>	<b>1-3-2</b>	<b>0-7-1</b>	<b>8-4 [0-0]</b>	<b>Fico [5-1]</b>	<b>1,065</b>	<b>1:58</b>
Feb. 26	<b>Alcorn State [3]</b>	<b>W, 2-0</b>	<b>7</b>	<b>2-3-1</b>	<b>0-1-0</b>	<b>9-4 [0-0]</b>	<b>Patterson [1-0]</b>	<b>1,065</b>	<b>1:26</b>
March 2	at No. 8 Oklahoma [4]	L, 7-0	7	0-1-2	7-7-2	9-5 [0-0]	Mack [3-4]	647	2:04
March 3	vs. No. 23 Oklahoma State [4]	W, 7-4	7	7-9-3	4-9-3	10-5 [0-0]	Mack [4-4]	1,137	2:33
March 3	vs. No. 8 Oklahoma [4]	L, 5-0	7	0-3-2	5-6-0	10-6 [0-0]	Fico [5-2]	1,137	2:02
March 4	at No. 23 Oklahoma State [4]	L, 1-0	[10]	0-6-4	1-12-1	10-7 [0-0]	Fico [5-3]	322	2:45
March 7	at Nicholls State	W, 10-2	[5]	10-9-0	2-4-2	11-7 [0-0]	Fico [6-3]	465	1:38
March 9	<b>Mississippi Valley State [5]</b>	<b>W, 2-0</b>	<b>7</b>	<b>2-2-0</b>	<b>0-3-1</b>	<b>12-7 [0-0]</b>	<b>Patterson [2-0]</b>	<b>992</b>	<b>1:45</b>
March 9	<b>Troy [5]</b>	<b>W, 6-3</b>	<b>7</b>	<b>6-9-5</b>	<b>3-9-2</b>	<b>13-7 [0-0]</b>	<b>Mack [5-4]</b>	<b>992</b>	<b>2:30</b>
March 10	<b>Troy [5]</b>	<b>W, 1-0</b>	<b>7</b>	<b>1-6-0</b>	<b>0-1-0</b>	<b>14-7 [0-0]</b>	<b>Fico [7-3]</b>	<b>1,019</b>	<b>1:37</b>
March 10	<b>Mississippi Valley State [5]</b>	<b>W, 16-0</b>	<b>[5]</b>	<b>16-13-1</b>	<b>0-2-2</b>	<b>15-7 [0-0]</b>	<b>Mack [6-4]</b>	<b>1,019</b>	<b>1:44</b>
March 14	<b>No. 20 Auburn [SEC]</b>	<b>W, 4-1</b>	<b>7</b>	<b>4-9-3</b>	<b>1-4-0</b>	<b>16-7 [1-0]</b>	<b>Mack [7-4]</b>	<b>1,226</b>	<b>1:59</b>
March 14	<b>No. 20 Auburn [SEC]</b>	<b>L, 2-0</b>	<b>7</b>	<b>0-1-1</b>	<b>2-6-1</b>	<b>16-8 [1-1]</b>	<b>Fico [7-4]</b>	<b>1,226</b>	<b>2:05</b>
March 16	<b>Mississippi State [SEC]</b>	<b>W, 10-7</b>	<b>7</b>	<b>10-8-3</b>	<b>7-8-2</b>	<b>17-8 [2-1]</b>	<b>Fico [8-4]</b>	<b>1,022</b>	<b>2:41</b>
March 17	<b>Mississippi State [SEC]</b>	<b>W, 3-1</b>	<b>7</b>	<b>3-5-2</b>	<b>1-8-0</b>	<b>18-8 [3-1]</b>	<b>Mack [8-4]</b>	<b>1,397</b>	<b>2:01</b>
March 18	<b>Mississippi State [SEC]</b>	<b>W, 4-0</b>	<b>7</b>	<b>4-3-2</b>	<b>0-3-2</b>	<b>19-8 [4-1]</b>	<b>Fico [9-4]</b>	<b>1,098</b>	<b>2:19</b>
March 20	<b>Georgia Tech</b>	<b>W, 2-1</b>	<b>7</b>	<b>2-4-2</b>	<b>1-5-2</b>	<b>20-8 [4-1]</b>	<b>Mack [9-4]</b>	<b>1,169</b>	<b>2:34</b>
March 23	at South Carolina [SEC]	W, 5-0	7	5-8-0	0-4-0	21-8 [5-1]	Fico [10-4]	283	1:59
March 24	at South Carolina [SEC]	W, 5-0	7	5-6-2	0-1-1	22-8 [6-1]	Mack [10-4]	463	2:19
March 25	at South Carolina [SEC]	W, 9-0	[6]	9-8-0	0-3-1	23-8 [7-1]	Fico [11-4]	632	1:50
March 28	at McNeese State	W, 4-0	7	4-5-0	0-4-3	24-8 [7-1]	Mack [11-4]	794	1:51
March 30	<b>Arkansas [SEC]</b>	<b>W, 1-0</b>	<b>7</b>	<b>1-7-1</b>	<b>0-3-1</b>	<b>25-8 [8-1]</b>	<b>Fico [12-4]</b>	<b>1,389</b>	<b>1:59</b>
March 31	<b>Arkansas [SEC]</b>	<b>W, 9-1</b>	<b>[5]</b>	<b>9-11-0</b>	<b>1-3-1</b>	<b>26-8 [9-1]</b>	<b>Mack [12-4]</b>	<b>1,421</b>	<b>1:33</b>
April 1	<b>Arkansas [SEC]</b>	<b>W, 3-2</b>	<b>7</b>	<b>3-7-0</b>	<b>2-3-1</b>	<b>27-8 [10-1]</b>	<b>Fico [13-4]</b>	<b>1,426</b>	<b>2:01</b>
April 4	<b>Nicholls State</b>	<b>W, 6-1</b>	<b>7</b>	<b>6-9-0</b>	<b>1-6-1</b>	<b>28-8 [10-1]</b>	<b>Patterson [3-0]</b>	<b>1,122</b>	<b>1:58</b>
April 6	at No. 2 Alabama [SEC]	L, 6-0	7	0-4-2	6-5-0	28-9 [10-2]	Mack [12-5]	3,266	2:14
April 7	at No. 2 Alabama [SEC]	W, 3-2	7	3-5-0	2-4-0	29-9 [11-2]	Fico [14-4]	3,521	2:23
April 8	at No. 2 Alabama [SEC]	L, 6-0	7	0-1-0	6-7-0	29-10 [11-3]	Mack [12-6]	2,684	1:54
April 13	at No. 10 Tennessee [SEC]	L, 2-0	7	0-3-0	2-6-0	29-11 [11-4]	Fico [14-5]	1,514	1:50
April 14	at No. 10 Tennessee [SEC]	L, 4-2	7	2-2-0	4-7-0	29-12 [11-5]	Mack [12-7]	1,609	1:55
April 15	at No. 10 Tennessee [SEC]	L, 10-2	[6]	2-6-3	10-13-0	29-13 [11-6]	Fico [14-6]	1,845	2:17
April 17	<b>McNeese State</b>	<b>W, 2-1</b>	<b>7</b>	<b>2-5-1</b>	<b>1-7-0</b>	<b>30-13 [11-6]</b>	<b>Patterson [4-0]</b>	<b>855</b>	<b>1:53</b>
April 18	<b>No. 22 Florida State</b>	<b>L, 8-1</b>	<b>7</b>	<b>1-5-1</b>	<b>1-7-1</b>	<b>30-14 [11-6]</b>	<b>Mack [12-8]</b>	<b>1,316</b>	<b>2:14</b>
April 20	<b>Ole Miss [SEC]</b>	<b>W, 4-0</b>	<b>7</b>	<b>4-5-1</b>	<b>0-3-0</b>	<b>31-14 [12-6]</b>	<b>Fico [15-6]</b>	<b>1,168</b>	<b>1:54</b>
April 21	<b>Ole Miss [SEC]</b>	<b>W, 2-1</b>	<b>7</b>	<b>2-3-1</b>	<b>1-8-1</b>	<b>32-14 [13-6]</b>	<b>Mack [13-8]</b>	<b>1,815</b>	<b>1:59</b>
April 22	<b>Ole Miss [SEC]</b>	<b>L, 1-0</b>	<b>7</b>	<b>0-2-0</b>	<b>1-4-0</b>	<b>32-15 [13-7]</b>	<b>Fico [15-7]</b>	<b>1,645</b>	<b>1:57</b>
April 24	at No. 2 Florida [SEC]	L, 2-1	[8]	1-4-0	2-5-2	32-16 [13-8]	Fico [15-8]	963	2:11
April 24	at No. 2 Florida [SEC]	W, 1-0	7	1-6-1	0-4-0	33-16 [14-8]	Mack [14-8]	963	2:05
April 27	<b>No. 12 Georgia [SEC]</b>	<b>L, 1-0</b>	<b>[15]</b>	<b>0-1-1</b>	<b>1-8-0</b>	<b>33-17 [14-9]</b>	<b>Fico [15-9]</b>	<b>1,489</b>	<b>3:50</b>
April 28	<b>No. 12 Georgia [SEC]</b>	<b>L, 6-1</b>	<b>7</b>	<b>1-5-1</b>	<b>6-8-0</b>	<b>33-18 [14-10]</b>	<b>Mack [14-9]</b>	<b>1,750</b>	<b>2:13</b>
April 29	<b>No. 12 Georgia [SEC]</b>	<b>W, 1-0</b>	<b>7</b>	<b>1-4-0</b>	<b>0-4-1</b>	<b>34-18 [15-10]</b>	<b>Fico [16-9]</b>	<b>1,315</b>	<b>1:38</b>
May 4	at Kentucky [SEC]	L, 4-3	[8]	3-4-1	4-4-41	34-19 [15-11]	Fico [16-10]	922	2:20
May 5	at Kentucky [SEC]	L, 2-1	7	1-6-0	2-4-1	34-20 [15-12]	Mack [14-10]	1,151	1:53
May 6	at Kentucky [SEC]	L, 1-0	7	0-0-0	1-4-0	34-21 [15-13]	Fico [16-11]	1,554	1:54
May 10	vs. No. 7 Florida [6]	L, 1-0	7	0-2-0	1-2-0	34-22 [15-13]	Mack [14-11]	2,218	2:04
May 18	vs. Texas State [7]	W, 1-0	7	1-3-1	0-2-0	35-22 [15-13]	Fico [17-11]	1,265	1:33
May 19	at No. 14 Texas A&M [7]	W, 2-0	7	2-5-0	0-2-1	36-22 [15-13]	Fico [18-11]	1,336	1:49
May 20	at No. 14 Texas A&M [7]	W, 2-1	7	2-6-0	1-3-2	37-22 [15-13]	Mack [15-11]	1,294	1:52
May 26	at No. 10 Missouri [8]	W, 6-1	7	6-9-0	1-8-1	38-22 [15-13]	Fico [19-11]	2,253	2:34
May 27	at No. 10 Missouri [8]	L, 5-1	[12]	1-5-4	5-7-0	38-23 [15-13]	Mack [15-12]	1,627	3:42
May 27	at No. 10 Missouri [8]	W, 3-1	7	3-2-1	1-2-0	39-23 [15-13]	Fico [20-11]	1,424	1:38
May 31	vs. No. 1 California [9]	L, 5-3	7	3-8-2	5-7-0	39-24 [15-13]	Fico [20-12]	8,149	2:21
June 2	vs. No. 19 South Florida [9]	W, 1-0	7	0-2-2	1-2-2	40-24 [15-13]	Mack [16-12]	8,504	1:57
June 2	vs. No. 2 Arizona State [9]	L, 6-0	7	0-4-2	6-9-0	40-25 [15-13]	Fico [20-13]	9,310	2:12

All home games are bolded and played at Tiger Park • All rankings reflect NFCA Top 25 poll on day of game • [SEC] Southeastern Conference game; [1] Tiger Classic [Tiger Park]; [2] Louisville Slugger Desert Classic [Las Vegas, Nev.]; [3] Tiger Invitational [Tiger Park]; [4] The Preview [Norman/Oklahoma City/Stillwater, Okla.]; [5] Purple & Gold Challenge [Tiger Park]; [6] SEC Tournament [Tuscaloosa, Ala.]; [7] NCAA College Station Regional [College Station, Texas]; [8] NCAA Columbia Super Regional [Columbia, Mo.]; [9] Women's College World Series [Oklahoma City, Okla.].

## OVERALL: 40-25

## HOME: 24-7

## AWAY: 11-12

## NEUTRAL: 5-6

PLAYER	AVG	GP-GS	AB	R	H	2B	3B	HR	RBI	TB	SLG%	BB	HBP	SO	GDP	OB%	SF	SH	SB-ATT	PO	A	E	FLD%
T. Vermeulen	.500	14-1	4	4	2	0	0	0	3	2	.500	2	0	0	0	.667	0	0	2-2	0	0	0	.000
Ashley Langoni	.262	65-65	172	33	45	12	1	6	31	77	.448	43	2	37	2	.405	5	1	7-8	74	4	4	.951
Cassie Trosclair	.255	28-14	47	4	12	1	1	0	7	15	.319	1	1	14	0	.280	1	2	3-5	5	1	2	.750
Allison Falcon	.252	53-53	143	18	36	3	1	3	23	50	.350	6	8	14	1	.316	1	5	5-6	77	64	8	.946
Juliana Santos	.250	58-58	164	18	41	8	0	1	22	52	.317	18	5	26	3	.337	3	0	5-6	85	79	3	.982
Rikki Alcaraz	.233	26-16	43	13	10	3	0	0	4	13	.302	10	1	13	0	.389	0	0	2-3	33	16	2	.961
Lauren Houston	.226	29-28	53	10	12	0	0	0	5	12	.226	6	13	6	2	.425	1	2	0-0	220	19	5	.980
Jacee Blades	.224	43-27	85	12	19	1	0	0	2	20	.235	6	2	19	0	.290	0	5	5-8	7	0	1	.875
S. Heyward	.219	40-24	64	12	14	1	0	0	6	15	.234	17	3	16	0	.395	2	1	9-10	21	3	1	.960
Ashleigh Kuhn	.217	28-21	60	3	13	2	0	0	13	15	.250	5	0	10	3	.273	1	1	0-1	116	2	3	.975
A.J. Andrews	.215	54-49	144	20	31	0	3	0	8	37	.257	20	2	30	0	.319	0	4	15-18	33	0	2	.943
K. McCasland	.211	33-19	57	7	12	1	0	1	9	16	.281	5	2	14	2	.292	1	1	1-1	11	15	4	.867
A. Applegate	.209	63-63	172	19	36	5	2	0	6	45	.262	21	3	22	1	.306	0	3	4-6	55	1	2	.966
Dylan Supak	.202	47-43	94	10	19	3	0	1	11	25	.266	14	4	19	1	.330	0	4	1-1	164	8	4	.977
Morgan Russell	.185	38-37	81	4	15	3	0	1	11	21	.259	5	10	10	2	.313	0	4	0-0	267	19	2	.993
Heidi Pizer	.161	35-11	31	6	5	0	0	0	4	5	.161	6	0	12	0	.297	0	1	2-2	99	3	1	.990
Tammy Wray	.152	59-54	125	6	19	2	0	0	9	21	.168	24	4	32	1	.307	0	5	1-1	50	124	15	.921
Brittany Mack	.111	7-5	9	0	1	1	0	0	1	2	.222	0	0	3	0	.111	0	0	0-0	10	46	5	.918
Alex Boulet	.000	34-1	7	9	0	0	0	0	0	0	.000	0	0	2	0	.000	0	0	12-15	1	1	0	1.000
<b>TOTALS</b>	<b>.220</b>	<b>65</b>	<b>1555</b>	<b>208</b>	<b>342</b>	<b>46</b>	<b>8</b>	<b>13</b>	<b>175</b>	<b>443</b>	<b>.285</b>	<b>209</b>	<b>60</b>	<b>299</b>	<b>18</b>	<b>.332</b>	<b>15</b>	<b>39</b>	<b>74-93</b>	<b>1340</b>	<b>448</b>	<b>67</b>	<b>.964</b>
<b>OPPONENTS</b>	<b>.200</b>	<b>65</b>	<b>1653</b>	<b>143</b>	<b>331</b>	<b>39</b>	<b>5</b>	<b>21</b>	<b>117</b>	<b>443</b>	<b>.268</b>	<b>161</b>	<b>56</b>	<b>463</b>	<b>6</b>	<b>.293</b>	<b>2</b>	<b>33</b>	<b>65-86</b>	<b>1297</b>	<b>530</b>	<b>54</b>	<b>.971</b>

LOB - Team (374), Opp (422). DPs turned - Team (11), Opp (27). IBB - Team (5), Langoni 5, Opp (1). Picked off - Santos 1.

PLAYER	ERA	W-L	APP-GS	CG	SHO/CBO	SV	IP	H	R-ER	BB	SO	2B	3B	HR	AB	B/AVG	WP	HBP	BK	SFA	SHA
Rachele Fico	1.12	20-13	37-33	26	13/1	1	230.1	152	56-37	83	221	21	4	9	832	.183	8	23	0	2	15
M. Patterson	1.83	4-0	9-4	4	2/3	0	38.1	24	10-10	16	40	4	0	3	134	.179	5	2	0	0	2
Brittany Mack	2.12	16-12	33-28	21	5/2	0	178.0	155	77-54	62	202	14	1	9	687	.226	8	31	1	0	16
<b>TOTALS</b>	<b>1.58</b>	<b>40-25</b>	<b>65</b>	<b>51</b>	<b>23/3</b>	<b>2</b>	<b>446.2</b>	<b>331</b>	<b>143-101</b>	<b>161</b>	<b>463</b>	<b>39</b>	<b>5</b>	<b>21</b>	<b>1653</b>	<b>.200</b>	<b>21</b>	<b>56</b>	<b>1</b>	<b>2</b>	<b>33</b>
<b>OPPONENTS</b>	<b>2.74</b>	<b>25-40</b>	<b>65</b>	<b>36</b>	<b>12/1</b>	<b>2</b>	<b>432.1</b>	<b>342</b>	<b>208-169</b>	<b>209</b>	<b>299</b>	<b>46</b>	<b>8</b>	<b>13</b>	<b>1555</b>	<b>.220</b>	<b>19</b>	<b>60</b>	<b>8</b>	<b>15</b>	<b>39</b>

PB - Team (13), Houston 8, Russell 5, Opp (6). Pickoffs - Team (1), Russell 1, Opp (1). SBA/ATT - Russell (38-50), Mack (38-47), Houston (27-36), Fico (25-35), Patterson (2-4).

## SEC: 15-13

## HOME: 10-4

## AWAY: 5-9

PLAYER	AVG	GP-GS	AB	R	H	2B	3B	HR	RBI	TB	SLG%	BB	HBP	SO	GDP	OB%	SF	SH	SB-ATT	PO	A	E	FLD%
Ashley Langoni	.261	28-28	69	12	18	4	0	3	13	31	.449	24	1	18	1	.448	2	0	3-4	32	3	1	.972
Juliana Santos	.257	25-25	74	5	19	3	0	1	11	25	.338	5	1	17	2	.305	2	0	1-2	40	46	2	.977
A.J. Andrews	.257	25-25	74	10	19	0	3	0	7	25	.338	10	0	16	0	.345	0	2	9-11	21	0	1	.955
Cassie Trosclair	.250	13-4	16	1	4	0	0	0	3	4	.250	0	0	3	0	.235	1	1	1-1	3	0	0	1.000
S. Heyward	.250	14-0	8	2	2	0	0	0	0	2	.250	2	1	4	0	.455	0	0	2-2	0	0	0	.000
Lauren Houston	.231	13-13	26	3	6	0	0	0	1	6	.231	2	3	2	2	.355	0	1	0-0	84	12	2	.980
Brittany Mack	.200	3-3	5	0	1	1	0	0	1	2	.400	0	0	1	0	.200	0	0	0-0	3	12	1	.938
Allison Falcon	.192	27-27	73	4	14	1	1	2	9	23	.315	1	5	8	0	.253	0	4	1-1	39	36	3	.962
A. Applegate	.179	28-28	78	8	14	0	2	0	4	18	.231	6	2	10	1	.256	0	1	1-1	29	0	1	.967
Jacee Blades	.175	22-21	63	7	11	1	0	0	2	12	.190	5	1	13	0	.246	0	5	3-5	5	0	1	.833
Tammy Wray	.172	28-26	58	2	10	0	0	0	4	10	.172	14	2	13	1	.351	0	3	0-0	23	52	6	.926
Dylan Supak	.167	19-18	36	5	6	2	0	0	2	8	.222	7	3	10	0	.348	0	1	0-0	64	3	1	.985
Heidi Pizer	.143	13-5	14	3	2	0	0	0	1	2	.143	2	0	7	0	.250	0	0	1-1	47	2	0	1.000
Morgan Russell	.133	15-15	30	1	4	1	0	0	2	5	.167	3	3	7	0	.278	0	2	0-0	124	8	0	1.000
K. McCasland	.118	11-5	17	2	2	0	0	0	1	2	.118	1	1	5	0	.211	0	1	1-1	0	6	2	.750
Ashleigh Kuhn	.080	13-10	25	1	2	0	0	0	1	2	.080	1	0	4	2	.115	0	1	0-0	62	1	2	.969
Rikki Alcaraz	.000	6-1	4	2	0	0	0	0	0	0	.000	2	0	0	0	.333	0	0	0-0	2	2	0	1.000
Alex Boulet	.000	16-0	0	6	0	0	0	0	0	0	.000	0	0	0	0	.000	0	0	6-9	0	0	0	.000
<b>TOTALS</b>	<b>.200</b>	<b>28</b>	<b>670</b>	<b>74</b>	<b>134</b>	<b>13</b>	<b>6</b>	<b>6</b>	<b>62</b>	<b>177</b>	<b>.264</b>	<b>85</b>	<b>23</b>	<b>138</b>	<b>9</b>	<b>.309</b>	<b>5</b>	<b>22</b>	<b>29-38</b>	<b>583</b>	<b>202</b>	<b>25</b>	<b>.969</b>
<b>OPPONENTS</b>	<b>.199</b>	<b>28</b>	<b>722</b>	<b>62</b>	<b>144</b>	<b>13</b>	<b>3</b>	<b>11</b>	<b>54</b>	<b>196</b>	<b>.271</b>	<b>66</b>	<b>23</b>	<b>200</b>	<b>2</b>	<b>.287</b>	<b>1</b>	<b>11</b>	<b>30-40</b>	<b>577</b>	<b>244</b>	<b>17</b>	<b>.980</b>

LOB - Team (154), Opp (178). DPs turned - Team (3), Opp (10). IBB - Team (3), Langoni 3, Opp (0).

PLAYER	ERA	W-L	APP-GS	CG	SHO/CBO	SV	IP	H	R-ER	BB	SO	2B	3B	HR	AB	B/AVG	WP	HBP	BK	SFA	SHA
Rachele Fico	1.26	9-8	18-17	14	5/1	0	122.0	81	30-22	47	122	9	3	7	442	.183	3	12	0	1	5
Brittany Mack	2.26	6-5	13-11	10	2/0	1	71.1	62	32-23	19	78	4	0	4	276	.225	2	11	0	0	6
M. Patterson	0.00	0-0	1-0	0	0/1	0	1.0	1	0-0	0	0	0	0	0	4	.250	0	0	0	0	0
<b>TOTALS</b>	<b>1.62</b>	<b>15-13</b>	<b>28</b>	<b>24</b>	<b>8/1</b>	<b>1</b>	<b>194.1</b>	<b>144</b>	<b>62-45</b>	<b>66</b>	<b>200</b>	<b>13</b>	<b>3</b>	<b>11</b>	<b>722</b>	<b>.199</b>	<b>5</b>	<b>23</b>	<b>0</b>	<b>1</b>	<b>11</b>
<b>OPPONENTS</b>	<b>2.40</b>	<b>13-15</b>	<b>28</b>	<b>15</b>	<b>7/0</b>	<b>2</b>	<b>192.1</b>	<b>134</b>	<b>74-66</b>	<b>85</b>	<b>138</b>	<b>13</b>	<b>6</b>	<b>6</b>	<b>670</b>	<b>.200</b>	<b>10</b>	<b>23</b>	<b>6</b>	<b>5</b>	<b>22</b>

PB - Team (7), Russell 4, Houston 3, Opp (2). SBA/ATT - Russell (17-22), Fico (14-21), Mack (16-19), Houston (13-18).

## TEAM SINGLE-GAME HIGHS

## BATTING

At-Bats	44	No. 12 Georgia (04/27)
Runs Scored	16	Mississippi Valley State (03/10)
Hits	13	Mississippi Valley State (03/10)
RBIs	14	Mississippi Valley State (03/10)
Doubles	3	at South Carolina (03/23)
	3	McNeese State (04/17)
Triples	1	Eight times
Home Runs	2	at Nicholls State (03/07)
	2	at South Carolina (03/25)
Total Bases	16	Three times
Walks	9	vs. Utah State (02/19)
Strikeouts	15	No. 12 Georgia (04/27)
Sacrifice Hits	3	at South Carolina (03/24)
	3	at No. 10 Missouri (05/27)
Sacrifice Flies	3	vs. Cal State Northridge (02/18)
Stolen Bases	6	vs. Cal State Northridge (02/18)
Hit By Pitch	4	at Mississippi State (03/16)
Caught Stealing	2	Georgia Tech (03/20)
Runners LOB	12	at No. 10 Missouri (05/26)
Hit into DP	2	Seven times

## FIELDING

Putouts	45	No. 12 Georgia (04/27)
Assists	15	at No. 10 Missouri (05/26)
Errors	5	Troy (03/09)
Passed Balls	2	Three times
DPs Turned	2	vs. Cal State Northridge (02/18)
	2	vs. No. 2 Florida (05/10)

## PITCHING

Innings Pitched	15.0	No. 12 Georgia (04/27)
Runs Allowed	14	vs. No. 3 California (02/19)
Earned Runs Allowed	14	vs. No. 3 California (02/19)
Walks Allowed	6	Eight times
Strikeouts	17	at No. 10 Missouri (05/27)
Hits Allowed	13	at No. 10 Tennessee (04/15)
Doubles Allowed	4	at No. 10 Tennessee (04/15)
Triples Allowed	1	Five times
Homers Allowed	4	vs. No. 3 California (02/19)
Wild Pitches	3	vs. No. 3 California (02/19)
Hit Batters	4	No. 12 Georgia (04/27) & (04/28)
	4	vs. No. 2 Florida (05/10)

## INDIVIDUAL SINGLE-GAME HIGHS

## BATTING

At-Bats	6	Jacee Blades and Ashley Langoni, No. 12 Georgia (04/27)
Runs Scored	4	Ashley Langoni, vs. Utah State (02/19) & at South Carolina (03/25)
Hits	3	Five times
RBIs	4	Ashleigh Kuhn, Mississippi Valley State (03/10)
Doubles	2	Ashley Langoni, at No. 23 Oklahoma State (03/04)
	2	Dylan Supak, at South Carolina (03/23)
Triples	1	Eight times
Home Runs	1	13 times
Total Bases	6	Ashley Langoni, vs. Utah State (02/19)
	6	Kailey McCasland, vs. No. 23 Oklahoma State (03/03)
	6	Juliana Santos, at South Carolina (03/25)
Walks	4	Ashley Langoni, Penn State (02/10)
Strikeouts	3	Seven times
Sacrifice Hits	1	39 times
Sacrifice Flies	1	15 times
Stolen Bases	2	Six times
Hit by Pitch	3	Lauren Houston, Mississippi Valley State (03/10)
Caught Stealing	1	19 times
Runners LOB	7	Three times

## FIELDING

Putouts	17	Morgan Russell, No. 12 Georgia (04/27)
Assists	8	Tammy Wray, No. 22 Florida State (04/18)
Errors	2	Six times
Passed Balls	2	Lauren Houston, Three times

## PITCHING

Innings Pitched	15.0	Rachele Fico, No. 12 Georgia (04/27)
Runs Allowed	8	Meghan Patterson, vs. No. 3 California (02/19)
Earned Runs Allowed	8	Meghan Patterson, vs. No. 3 California (02/19)
Walks Allowed	6	Seven times
Strikeouts	17	Brittany Mack, at No. 10 Missouri (05/27)
Hits Allowed	12	Rachele Fico, at No. 23 Oklahoma State (03/04)
Doubles Allowed	3	Rachele Fico, at No. 23 Oklahoma State (03/04)
Triples Allowed	1	Five times
Homers Allowed	3	Meghan Patterson, vs. No. 3 California (02/19)
Wild Pitches	2	Four times
Hit Batters	4	Rachele Fico, No. 12 Georgia (04/27)
	4	Brittany Mack, No. 12 Georgia (04/28) & vs. No. 10 Florida (05/10)



JULIANA SANTOS



ALLISON FALCON

# 2012 HR Tracker/Breakdown, Multi-Hit, Multi-RBI Games

LSU

## HOME RUN TRACKER

NO.	PLAYER	OPPONENT (DATE)	PITCHER	ON-BASE	INNING	OUTS	COUNT	SCORE	FINAL
1	Ashley Langoni (1)	Penn State (Feb. 10)	Akamine (RHP)	0	5	1	1-1	1-5	L, 5-3
2	Ashley Langoni (2)	vs. Utah State (Feb. 19)	Harmon (RHP)	1	4	0	2-2	11-0	W, 13-0
3	Morgan Russell (1)	McNeese State (Feb. 25)	Bond (RHP)	0	6	2	2-2	1-0	W, 2-0
4	Kailey McCasland (1)	vs. No. 23 Oklahoma State (March 3)	Espinosa (RHP)	0	5	1	2-1	6-2	W, 7-4
<b>5</b>	<b>Ashley Langoni (3)</b>	<b>at Nicholls State (March 7)</b>	<b>Andrus (RHP)</b>	<b>1</b>	<b>1</b>	<b>2</b>	<b>0-1</b>	<b>0-0</b>	<b>W, 10-2</b>
6	Dylan Supak (1)	at Nicholls State (March 7)	Andrus (RHP)	0	1	2	1-1	2-0	W, 10-2
7	Allison Falcon (1)	Troy (March 9)	Affeldt (RHP)	1	5	1	1-0	2-1	W, 6-3
8	Ashley Langoni (4)	at South Carolina (March 24)	Broyles (RHP)	1	3	1	2-1	1-0	W, 5-0
<b>9</b>	<b>Ashley Langoni (5)</b>	<b>at South Carolina (March 25)</b>	<b>Howser (RHP)</b>	<b>0</b>	<b>1</b>	<b>2</b>	<b>0-0</b>	<b>0-0</b>	<b>W, 9-0</b>
10	Juliana Santos (1)	at South Carolina (March 25)	Howser (RHP)	1	4	2	0-2	5-0	W, 9-0
<b>11</b>	<b>Ashley Langoni (6)</b>	<b>at No. 2 Alabama (April 7)</b>	<b>Jury (RHP)</b>	<b>1</b>	<b>1</b>	<b>1</b>	<b>3-1</b>	<b>0-0</b>	<b>W, 3-2</b>
<b>12</b>	<b>Allison Falcon (2)</b>	<b>at No. 10 Tennessee (April 15)</b>	<b>E. Renfro (RHP)</b>	<b>0</b>	<b>2</b>	<b>0</b>	<b>2-0</b>	<b>0-0</b>	<b>L, 10-2</b>
<b>13</b>	<b>Allison Falcon (3)</b>	<b>at Kentucky (May 4)</b>	<b>Bell (RHP)</b>	<b>0</b>	<b>3</b>	<b>0</b>	<b>1-2</b>	<b>0-0</b>	<b>L, 4-3</b>

Bold represents game tying or go-ahead home run

## HR BREAKDOWN

Total	13	0 Outs	3	0-0 Count	1	1st Inning	4	Freshmen	2
Home	3	1 Out	5	0-1 Count	1	2nd Inning	1	Sophomore	3
Away	8	2 Outs	5	0-2 Count	1	3rd Inning	2	Junior	0
Neutral	2			1-0 Count	1	4th Inning	2	Senior	8
		Non-Conference	7	1-1 Count	2	5th Inning	3		
Solo	7	SEC Regular Season	6	1-2 Count	1	6th Inning	1	Wins	10
Two-Run	6	SEC Tournament	0	2-0 Count	1	7th Inning	0	Losses	3
Three-Run	0	NCAA Tournament	0	2-1 Count	2	Extra Innings	0		
Grand Slam	0			2-2 Count	2			Leadoff	2
				3-0 Count	0			Inside the Park	0
				3-1 Count	1				
				3-2 Count	0				

## MULTIPLE HIT GAMES

PLAYER	2	3	4	5	TOTAL
Ashley Langoni	11	1	-	-	12
Allison Falcon	7	1	-	-	8
A.J. Andrews	7	-	-	-	7
Ashley Applegate	6	1	-	-	7
Juliana Santos	4	2	-	-	6
Dylan Supak	5	-	-	-	5
Jacee Blades	3	-	-	-	3
Ashleigh Kuhn	3	-	-	-	3
Kailey McCasland	3	-	-	-	3
Simone Heyward	2	-	-	-	2
Lauren Houston	2	-	-	-	2
Morgan Russell	2	-	-	-	2
Rikki Alcaraz	1	-	-	-	1
Tammy Wray	1	-	-	-	1

## MULTIPLE RBI GAMES

PLAYER	2	3	4	5	TOTAL
Ashley Langoni	4	4	-	-	8
Juliana Santos	6	1	-	-	7
Dylan Supak	5	-	-	-	5
Allison Falcon	3	1	-	-	4
Morgan Russell	4	-	-	-	4
Ashleigh Kuhn	2	-	1	-	3
A.J. Andrews	1	1	-	-	2
Rikki Alcaraz	1	-	-	-	1
Ashley Applegate	1	-	-	-	1
Jacee Blades	1	-	-	-	1
Simone Heyward	-	1	-	-	1
Lauren Houston	1	-	-	-	1
Kailey McCasland	-	1	-	-	1
Heidi Pizer	1	-	-	-	1
Cassie Trosclair	1	-	-	-	1
Tammy Vermeulen	1	-	-	-	1
Tammy Wray	1	-	-	-	1

## HITTING STREAKS

PLAYER	LONGEST	CURRENT
Juliana Santos	7	2
Ashley Applegate	6	-
Allison Falcon	6	1
Rikki Alcaraz	5	-
Ashley Langoni	4	-
Heidi Pizer	4	-
Cassie Trosclair	4	-
Jacee Blades	3	-
Simone Heyward	3	1
Ashleigh Kuhn	3	-
Kailey McCasland	3	-
Dylan Supak	3	-
Tammy Wray	3	-
A.J. Andrews	2	-
Lauren Houston	2	2
Morgan Russell	2	-
Tammy Vermeulen	2	2
Brittany Mack	1	-

## Starting Lineups/Win-Loss Summary

## INNING-BY-INNING

	1	2	3	4	5	6	7	Ex	To
LSU	43	28	46	25	41	12	12	1	208
Opponent	28	12	15	11	30	25	14	8	143

## RECORD WHEN LEADING

Inn	1	2	3	4	5	6
W-L	15-0	20-3	25-4	32-4	28-1	29-1

## RECORD WHEN TRAILING

Inn	1	2	3	4	5	6
W-L	2-9	3-10	0-10	0-12	0-15	0-17

## RECORD WHEN TIED

Inn	1	2	3	4	5	6
W-L	23-16	17-12	15-11	8-9	6-8	4-6

## STARTERS BY POSITION

P	STARTS	RECORD
Rachele Fico	33	20-13
Brittany Mack	28	16-12
Meghan Patterson	4	4-0

C	STARTS	RECORD
Morgan Russell	37	18-19
Lauren Houston	28	22-6

1B	STARTS	RECORD
Dylan Supak	35	20-15
Ashleigh Kuhn	20	12-8
Heidi Pizer	10	8-2

2B	STARTS	RECORD
Allison Falcon	46	24-22
Rikki Alcaraz	15	13-2
Cassie Trosclair	4	3-1

SS	STARTS	RECORD
Juliana Santos	56	31-25
Dylan Supak	5	5-0
Allison Falcon	4	4-0

3B	STARTS	RECORD
Tammy Wray	54	32-22
Kailey McCasland	11	8-3

LF	STARTS	RECORD
Ashley Langoni	65	40-25

CF	STARTS	RECORD
A.J. Andrews	37	19-18
Simone Heyward	24	17-7
Jacee Blades	3	3-0
Alex Boulet	1	1-0

RF	STARTS	RECORD
Ashley Applegate	51	32-19
A.J. Andrews	11	8-3
Jacee Blades	3	3-0

DP	STARTS	RECORD
Jacee Blades	21	15-6
Ashley Applegate	12	6-6
Cassie Trosclair	10	4-6
Kailey McCasland	8	3-5
Allison Falcon	3	3-0
Dylan Supak	3	2-1
Juliana Santos	2	2-0
Rikki Alcaraz	1	1-0
A.J. Andrews	1	1-0

Ashleigh Kuhn	1	1-0
Brittany Mack	1	1-0
Heidi Pizer	1	1-0
Tammy Vermeulen	1	1-0

## STARTERS BY LINEUP SPOT

1ST	STARTS	RECORD
A.J. Andrews	36	20-16
Ashley Applegate	25	18-7
Simone Heyward	2	1-1
Jacee Blades	1	1-0
Ashley Langoni	1	0-1

2ND	STARTS	RECORD
Jacee Blades	24	15-9
Simone Heyward	18	13-5
Allison Falcon	10	8-2
Cassie Trosclair	9	2-7
A.J. Andrews	2	2-0
Kailey McCasland	1	0-1
Juliana Santos	1	0-1

3RD	STARTS	RECORD
Ashley Langoni	59	37-22
Juliana Santos	5	2-3
Allison Falcon	1	1-0

4TH	STARTS	RECORD
Juliana Santos	52	31-21
Allison Falcon	5	3-2
Ashley Langoni	4	3-1
Dylan Supak	2	2-0
Ashleigh Kuhn	2	1-1

5TH	STARTS	RECORD
Allison Falcon	32	18-14
Dylan Supak	12	9-3
Tammy Wray	10	7-3
Ashleigh Kuhn	6	3-3
Ashley Applegate	2	2-0
Rikki Alcaraz	1	1-0
Ashley Langoni	1	0-1
Morgan Russell	1	0-1

6TH	STARTS	RECORD
Ashley Applegate	35	18-17
Kailey McCasland	12	8-4
Rikki Alcaraz	11	8-3
Tammy Wray	3	3-0
A.J. Andrews	1	0-1
Simone Heyward	1	1-0
Lauren Houston	1	1-0
Ashleigh Kuhn	1	1-0

7TH	STARTS	RECORD
Tammy Wray	30	15-15
Lauren Houston	14	12-2
Kailey McCasland	5	3-2
Morgan Russell	5	2-3
Dylan Supak	4	3-1
Rikki Alcaraz	2	2-0
Ashleigh Kuhn	2	2-0
Ashley Applegate	1	0-1
Allison Falcon	1	0-1
Heidi Pizer	1	1-0

8TH	STARTS	RECORD
Morgan Russell	31	16-15
Lauren Houston	11	8-3
Tammy Wray	11	7-4
Ashleigh Kuhn	3	2-1
Brittany Mack	2	1-1
Dylan Supak	2	2-0

Rikki Alcaraz	1	1-0
Jacee Blades	1	1-0
Kailey McCasland	1	0-1
Heidi Pizer	1	1-0
Tammy Vermuelen	1	1-0

9TH	STARTS	RECORD
Dylan Supak	22	11-11
A.J. Andrews	10	6-4
Heidi Pizer	8	7-1
Ashleigh Kuhn	7	4-3
Cassie Trosclair	5	5-0
Allison Falcon	4	1-3
Simone Heyward	3	2-1
Lauren Houston	2	1-1
Rikki Alcaraz	1	1-0
Jacee Blades	1	1-0
Alex Boulet	1	1-0
Brittany Mack	1	0-1

## WIN-LOSS SUMMARY

Overall	40-25
Non-Conference Regular Season	19-8
SEC	15-13
SEC Tournament	0-1
NCAA Tournament	6-3
vs. Top 10	4-13
vs. Top 25	8-17

Home	24-7
Away	11-12
Neutral	5-6

Day Games	26-18
Night Games	14-7

Sunday	10-7
Monday	0-0
Tuesday	4-1
Wednesday	4-2
Thursday	0-2
Friday	7-6
Saturday	15-7

RHP Starter	32-22
LHP Starter	8-3

Shutouts	23-12
Run-rule Games	7-2
Extra-inning Games	1-5

One-run Games	15-9
Two-run Games	6-6
Three-run + Games	19-10

Scored First	35-5
Opponent Scored First	5-20
Scored in 1st Inning	16-0
Opponent Scored in 1st Inning	3-9

Scored 0-2 Runs	16-21
Scored 3-5 Runs	11-4
Scored 6-9 Runs	8-0
Scored 10 + Runs	5-0

Opponent Scored 0-2 Runs	36-10
Opponent Scored 3-5 Runs	3-7
Opponent Scored 6-9 Runs	1-6
Opponent Scored 10 + Runs	0-2

## 2012 Honors/Awards

LSU



### RIKKI ALCARAZ

- Tiger Invitational All-Tournament Team



### A.J. ANDREWS

- All-SEC Freshman Team



### ASHLEY APPEGATE

- NCAA Columbia All-Super Regional Team
- SEC Academic Honor Roll
- SEC Brad Davis Postgraduate Scholarship Nominee



### JACEE BLADES

- SEC Academic Honor Roll



### ALEX BOULET

- NCAA Elite 89 Award
- SEC Academic Honor Roll



### ALLISON FALCON

- Who's Who Among Students in American Universities • LSU
- NCAA Columbia All-Super Regional Team
- NCAA College Station All-Regional Team
- CoSIDA Academic All-District First Team



### RACHELE FICO

- NFCA All-America First Team
- NFCA All-South Region First Team
- USA Softball Player of the Year Top 25 Finalist
- All-SEC Second Team
- NCAA Columbia All-Super Regional Team & MVP
- NCAA College Station All-Regional Team & Regional MVP
- All-Louisiana First Team
- Louisiana Pitcher of the Year
- Louisiana Pitcher of the Week (02/15, 02/29, 04/04)
- Louisiana Pitcher of the Week (04/10, 04/27, 05/05)
- Purple & Gold Challenge All-Tournament Team
- Tiger Invitational All-Tournament Team
- Tiger Classic All-Tournament Team



### KATIE GUILLORY

- SEC Academic Honor Roll



### SIMONE HEYWARD

- NCAA Columbia All-Super Regional Team
- NCAA College Station All-Regional Team
- SEC Academic Honor Roll



### ASHLEY LANGONI

- All-SEC Defensive Team
- All-Louisiana First Team
- Louisiana Hitter of the Week (03/15)
- Purple & Gold Challenge All-Tournament Team



### BRITTANY MACK

- NFCA All-South Region Second Team
- SEC Co Scholar-Athlete of the Year
- SEC Community Service Team
- SEC H. Boyd McWharter Postgraduate Scholarship Nominee
- NCAA Columbia All-Super Regional Team
- NCAA College Station All-Regional Team
- LOWE'S Senior Class Top 30 Finalist
- SEC Co Pitcher of the Week (03/26)
- All-Louisiana Second Team
- Louisiana Pitcher of the Week (03/28)
- SEC Academic Honor Roll



### KAILEY McCASLAND

- SEC Academic First-Year Honor Roll



### MEGHAN PATTERSON

- Purple & Gold Challenge All-Tournament Team
- Tiger Invitational All-Tournament Team



### HEIDI PIZER

- SEC Academic Honor Roll



### MORGAN RUSSELL

- NCAA Columbia All-Super Regional Team
- Tiger Invitational All-Tournament Team



### JULIANA SANTOS

- All-Louisiana Honorable Mention
- SEC Academic Honor Roll



### DYLAN SUPAK

- Purple & Gold Challenge All-Tournament Team
- Tiger Invitational All-Tournament Team
- SEC Academic First-Year Honor Roll



### CASSIE TROSCLAIR

- SEC Academic Honor Roll



A.J. ANDREWS

## SEC SOFTBALL AWARDS

**Player of the Year:** Michelle Moultrie, Florida

**Pitcher of the Year:** Jackie Traina, Alabama

**Freshmen of the Year:** Devon Wallace, Arkansas

**Co Scholar-Athlete of the Year:** Jennifer Fenton, Alabama

**Co Scholar-Athlete of the Year:** Brittany Mack, LSU

### FIRST TEAM

P - Ellen Renfro, Tennessee

P - Jackie Traina, Alabama

C - Kristyn Sandberg, Georgia

INF - Brittany Cervantes, Kentucky

INF - Ravon Chavanne, Tennessee

INF - Kaila Hunt, Alabama

INF - Madison Shipman, Tennessee

OF - Kat Dotson, Tennessee

OF - Jennifer Fenton, Alabama

OF - Lauren Lackey, South Carolina

OF - Michelle Moultrie, Florida

DP/UTL - Devon Wallace, Arkansas

### SECOND TEAM

**P - Rachele Fico, LSU**

P - Erin Arevalo, Georgia & Hannah Rogers, Florida

C - Kendall Dawson, Alabama & Kelsey Horton, Florida

INF - Kara Dill, Kentucky

INF - Lauren Gibson, Tennessee

INF - Lauren Guzman, Auburn

INF - Cassie Reilly-Bocia, Alabama

OF - Kayla Braud, Alabama

OF - RT Cantillo, Ole Miss

OF - Melissa Davin, Tennessee

OF - Jaz Lunceford, Alabama

DP/UTL - Amanda Locke, Alabama

## 2012 SEC STANDINGS

### WESTERN DIVISION

TEAM	SEC	PCT.	OVERALL	PCT.
Alabama (*) (I) (^) (%) (S)	23-5	.824	60-8	.882
<b>LSU (%) (S)</b>	<b>15-13</b>	<b>.536</b>	<b>40-25</b>	<b>.615</b>
Auburn (%)	12-16	.429	33-23	.589
Mississippi State (S)	12-16	.429	33-24	.579
Arkansas	7-21	.250	29-28	.509
Ole Miss	7-21	.250	22-32	.407

### EASTERN DIVISION

TEAM	SEC	PCT.	OVERALL	PCT.
Tennessee (*) (%) (S)	22-6	.786	52-14	.788
Florida (%)	21-7	.750	48-13	.774
Georgia (%)	17-11	.607	45-17	.726
Kentucky (%)	15-13	.536	30-30	.500
South Carolina	3-25	.107	23-32	.418

(\*) - SEC Division Champion; (I) - SEC Regular Season Champion; (^) - SEC Tournament Champion; (%) NCAA Tournament participant; (S) Women's College World Series participant.

### ALL-FRESHMAN TEAM

P - Alyssa Bache, Florida

P - Kimmy Beasley, Arkansas

C - Griffin Joiner, Kentucky

INF - Allison Brown, Ole Miss

INF - Sami Fagan, Florida

INF - Lauren Haeger, Florida

INF - Paige Wilson, Georgia

**OF - A.J. Andrews, LSU**

OF - Jessica Damico, Florida

OF - Brandi Melero, Auburn

OF - Ashley Phillips, Mississippi State

DP/UTL - Morgan Estell, Auburn

### ALL-DEFENSIVE TEAM

P - Hannah Rogers, Florida

C - Kendall Dawson, Alabama

1B - Casey Reilly-Boccia, Alabama

2B - Lauren Gibson, Tennessee

SS - Madison Shipman, Tennessee

3B - Brittany Cervantes, Kentucky

**LF - Ashley Langoni, LSU**

CF - Michelle Moultrie, Florida

RF - Jazlyn Lunceford, Alabama

### ALL-TOURNAMENT TEAM

MVP - Jackie Traina, Alabama

Erin Arevalo, Georgia

Kayla Braud, Alabama

Raven Chavanne, Tennessee

Cheyenne Coyle, Florida

Sami Fagan, Florida

Jennifer Fenton, Alabama

Lauren Haeger, Florida

Kaila Hunt, Alabama

Madison Shipman, Tennessee

Paige Wilson, Georgia

# 2012 LSU in SEC/NCAA Rankings

LSU

## LSU IN THE SEC STATISTICS

### TEAM STATS - OFFENSE

Batting Average	.220	11th
Slugging Percentage	.285	11th
On-Base Percentage	.332	11th
Runs Scored	208	11th
Hits	342	T-10th
RBIs	174	11th
Doubles	46	11th
Triples	8	8th
Home Runs	13	11th
Total Bases	443	11th
Plate Appearances	1879	3rd
At Bats	1555	4th
Walks	209	4th
Hit by Pitch	60	3rd
Strikeouts	299	6th Fewest
Sacrifice Bunts	39	4th
Sacrifice Flies	15	T-3rd
Stolen Bases	73	6th

### INDIVIDUAL STATS - OFFENSE

Doubles	Ashley Langoni	12	T-7th
Triples	A.J. Andrews	3	T-5th
Triples	Ashley Applegate	2	T-13th
Walks	Ashley Langoni	43	6th
Hit-by-Pitch	Lauren Houston	13	T-5th
Hit-by-Pitch	Morgan Russell	10	T-14th
Sacrifice Flies	Ashley Langoni	6	3rd
Sacrifice Flies	Juliana Santos	3	T-5th
Sacrifice Flies	Simone Heyward	2	T-15th
Stolen Bases	A.J. Andrews	15	T-14th

### TEAM STATS - PITCHING & FIELDING

ERA	1.58	3rd
Opponent Batting Average	.200	4th
Innings Pitched	446.2	3rd
Strikeouts	463	3rd
Strikeouts Looking	119	2nd
Wins	40	5th
Losses	25	7th Fewest
Saves	2	T-9th
Runners Picked Off	1	T-5th
Hits Allowed	331	6th Fewest
Runs Allowed	143	4th Fewest
Earned Runs Allowed	101	T-2nd Fewest
Walks Allowed	161	5th Most
Doubles Allowed	39	T-2nd Fewest
Triples Allowed	5	T-2nd Fewest
Home Runs Allowed	21	2nd Fewest
Wild Pitches	21	4th Most
Hit Batters	56	2nd Most
Fielding Percentage	.964	4th
Chances	1854	2nd
Putouts	1340	3rd
Assists	447	8th
Errors	67	3rd Most
Double Plays	11	T-Fewest
Passed Balls	13	3rd Most

### INDIVIDUAL STATS - PITCHING & FIELDING

ERA	Rachele Fico	1.12	1st
ERA	Brittany Mack	2.12	10th
Opp. Batting Average	Rachele Fico	.182	4th
Opp. Batting Average	Brittany Mack	.226	13th
Innings Pitched	Rachele Fico	230.1	4th
Innings Pitched	Brittany Mack	178.0	10th
Strikeouts	Rachele Fico	221	4th
Strikeouts	Brittany Mack	202	T-5th

Batters SO Looking	Rachele Fico	68	2nd
Batters SO Looking	Brittany Mack	39	10th
Wins	Rachele Fico	20	6th
Wins	Brittany Mack	16	T-8th
Saves	Rachele Fico	1	T-13th
Saves	Brittany Mack	1	T-13th
Games Started	Rachele Fico	33	T-6th
Games Started	Brittany Mack	28	T-9th
Runs Allowed	Rachele Fico	56	T-7th Fewest
Earned Runs Allowed	Rachele Fico	37	T-4th Fewest
Putouts	Morgan Russell	268	14th
Assists	Tammy Wray	124	T-4th
Caught Stealing By	Morgan Russell	12	T-6th
Errors	Tammy Wray	15	T-4th



ASHLEY LANGONI

## LSU IN THE NCAA TOP 100 FINAL STATISTICS

### TEAM STATS

ERA	1.12	12th
W-L Percentage	.615	72nd
Stolen Bases Per Game	1.12	73rd
Fielding Percentage	.964	81st

### INDIVIDUAL STATS

ERA	Rachele Fico	1.12	4th
Shutouts	Rachele Fico	13	5th
Sacrifice Flies	Ashley Langoni	5	6th
Hits Allowed Per 7 IP	Rachele Fico	4.62	24th
Strikeouts Per 7 IP	Rachele Fico	7.9	41st
Walks Per Game	Ashley Langoni	0.66	46th
Wins	Rachele Fico	20	66th
Shutouts	Rachele Fico	5	86th
Triples	Simone Heyward	3	92nd

## LSU'S LOUISVILLE SLUGGER/NFCA ALL-AMERICANS



**TARA ASBILL**  
2000



**ASHLEE DUCOTE**  
1999 • 2000



**RACHELE FICO**  
2012



**STEPHANIE HASTINGS**  
2000



**LADONIA HUGHES**  
2004



**LESLIE KLEIN**  
2004 • 2006 • 2007



**BRITTANY MACK**  
2011



**JODI OTTEN**  
1998



**TRENA PEEL**  
2002



**KILLIAN ROESSNER**  
2007



**KRISTIN SCHMIDT**  
2003 • 2004



**KIRSTEN SHORTRIDGE**  
2009 • 2010



**BRITNI SNEED**  
2000 • 2001 • 2002



**EMILY TURNER**  
2006

## NFCA FIRST-TEAM ALL-AMERICA

<b>2012</b>	<b>Rachele Fico</b>	<b>Pitcher</b>
2010	Kirsten Shortridge	Outfield
2007	Killian Roessner	Catcher
2002	Britni Sneed	Pitcher
2001	Britni Sneed	Pitcher
2000	Ashlee Ducote	Third Base
2000	Stephanie Hastings	Second Base
1999	Ashlee Ducote	Third Base

## NFCA SECOND-TEAM ALL-AMERICANS

2004	LaDonia Hughes	Outfield
2004	Kristin Schmidt	At-Large
2002	Trena Peel	Outfield
2000	Britni Sneed	Pitcher

## NFCA THIRD-TEAM ALL-AMERICANS

2011	Brittany Mack	Pitcher
2009	Kirsten Shortridge	Outfield
2007	Leslie Klein	Outfield
2006	Leslie Klein	At-Large
2006	Emily Turner	Pitcher
2004	Leslie Klein	Outfield
2003	Kristin Schmidt	Pitcher
2000	Tara Asbill	Shortstop
1998	Jodi Otten	Second Base

## EASTON FIRST-TEAM ALL-AMERICANS

2007	Killian Roessner	Catcher
2004	LaDonia Hughes	Outfield
2004	Kristin Schmidt	Pitcher
2002	Britni Sneed	Pitcher
2002	Trena Peel	Outfield
2001	Britni Sneed	Pitcher

## EASTON SECOND-TEAM ALL-AMERICANS

2009	Kirsten Shortridge	Outfield
2007	Leslie Klein	Outfield
2006	Lauren Castle	Designated Player
2006	Leslie Klein	Outfield
2006	Emily Turner	Pitcher
2005	Lauren Castle	At-Large
2004	Leigh Ann Danos	Catcher
2004	Leslie Klein	Outfield
2003	Kristin Schmidt	Pitcher
2001	Trena Peel	Outfield
2001	Stephanie Hastings	Shortstop

## EASTON THIRD-TEAM ALL-AMERICANS

2005	Stephanie Hill	First Base
2004	Lauren Castle	Outfield
2001	Dee Douglas	Outfield

## STRENGTH &amp; CONDITIONING ALL-AMERICANS

1998, 1999, 2000 Stacey Newton

## ACADEMIC ALL-AMERICANS

2007	Dee Dee Henderson	Third Team
2006	Stephanie Hill	First Team
2005	Stephanie Hill	First Team
2000	Tara Asbill	Third Team

## DIAMOND SPORTS CATCHER OF THE YEAR

2007 Killian Roessner

## NFCA PLAYER OF THE WEEK

2009	Rachel Mitchell	March 24
2007	Emily Turner	May 2
2004	Kristin Schmidt	March 3
2002	Britni Sneed	April 24
2002	Trena Peel	March 27

## USA SOFTBALL PLAYER OF THE WEEK

2011	Anissa Young	April 12
2010	Kirsten Shortridge	March 16
2007	Emily Turner	May 1
2006	Emily Turner	April 18
2004	Kristin Schmidt	March 4

## WCWS MVP

2004 Kristin Schmidt

## WCWS ALL-TOURNAMENT TEAM

2004 Camille Harris

2004 Kristin Schmidt

2001 Britni Sneed

2001 Julie Wiese

## NCAA SUPER REGIONAL MVP

2012 Rachele Fico

## NCAA ALL-SUPER REGIONAL TEAM

2012 Ashley Applegate

**2012 Allison Falcon**

**2012 Rachele Fico**

**2012 Simone Heyward**

2012 Brittany Mack

2012 Morgan Russell

2007 Quinlan Duhon

2007 Kristen Hobbs

2007 Rachel Mitchell

2007 Emily Turner

## NCAA REGIONAL MVP

**2012 Rachele Fico**

2007 Rachel Mitchell

2004 Kristin Schmidt

2001 Britni Sneed

## NCAA ALL-REGIONAL TEAM

**2012 Allison Falcon**

**2012 Rachele Fico**

**2012 Simone Heyward**

2012 Brittany Mack

**2011 Rachele Fico**

2011 Ashley Langoni

2011 Brittany Mack

**2010 Rachele Fico**

2010 Kirsten Shortridge

2009 Ashley Langoni

2009 Kirsten Shortridge

2007 Quinlan Duhon

2007 Dani Hofer

2007 Andrea Smith



CAMILLE HARRIS

2007 Vanessa Soto

2007 Emily Turner

2004 Lauren Castle

2004 Camille Harris

2004 Leslie Klein

2003 Blair Smith

2002 Tessa Lynam

2002 Aleshia Perry

2002 Britni Sneed

2001 Christy Connor

2001 Dee Douglas

2001 Stephanie Hastings

2001 Trena Peel

2001 Britni Sneed

2000 Dee Douglas

2000 Shaunte' Fremin

2000 Stephanie Hastings

2000 Ashley Lewis

2000 Stacey Newton

2000 Britni Sneed

1999 Dee Douglas

1999 Ashlee Ducote

1999 Shaunte' Fremin

1998 Tara Asbill

1998 Stephanie Hastings

1998 Brandi Landry

1998 Jodi Otten

## NFCA ALL-SOUTH REGION FIRST TEAM

**2012 Rachele Fico** Pitcher

2011 Brittany Mack Pitcher

**2010 Rachele Fico** Pitcher

2010 Kirsten Shortridge Outfield

2010 Anissa Young First Base

2009 Jazz Jackson Outfield

2009 Juliana Santos Shortstop

2009 Kirsten Shortridge Outfield

2009 Cody Trahan Pitcher

2007 Killian Roessner Catcher

2006 Vanessa Soto Second Base

2005 Lauren Castle Designated Player

2004 Lauren Castle Designated Player

2004 Lauren Delahoussaye Shortstop

2004 LaDonia Hughes Outfield

2003 Kristin Schmidt Pitcher

2002 Trena Peel Outfield

2002 Britni Sneed Pitcher



SIMONE HEYWARD

2001 Britni Sneed Pitcher

2000 Ashlee Ducote Third Base

2000 Stephanie Hastings Second Base

2000 Britni Sneed Pitcher

1999 Ashlee Ducote Third Base

1999 Ashley Lewis Pitcher

1998 Stephanie Hastings Utility

1998 Brandi Landry Pitcher

## NFCA ALL-SOUTH REGION SECOND TEAM

2012 Brittany Mack Pitcher

2011 Anissa Young First Base

2010 Rachel Mitchell Outfield

2010 Cody Trahan Pitcher

2008 Rachel Mitchell Outfield

2008 Shannon Stein Second Base

2007 Dani Hofer Pitcher

2007 Jazz Jackson Outfield

2007 Leslie Klein Outfield

2007 Emily Turner Pitcher

2006 Leslie Klein Outfield

2006 Emily Turner Pitcher

2005 Camille Harris Outfield

2004 Stephanie Hill First Base

2004 Leslie Klein Outfield

2004 Kristin Schmidt Pitcher

2002 April Janzen Infield

2002 Kristin Schmidt Pitcher

2001 Stephanie Hastings Shortstop

2001 Trena Peel Outfield

2000 Tara Asbill Shortstop

2000 Ashley Lewis Pitcher

1999 Dee Douglas Outfield

1998 Tara Asbill Shortstop

1998 Dee Douglas Outfield

1998 Sarah KnifeChief Pitcher

1997 Ashlee Ducote Third Base

1997 Tyra Perry Outfield



RACHEL MITCHELL



BRITNI SNEED

**SEC PLAYER OF THE YEAR**

2002 Trena Peel

**SEC PITCHER OF THE YEAR**

2002 Britni Sneed

**SEC PLAYER OF THE YEAR (BEFORE 2002)**

2001 Britni Sneed

2000 Ashlee Ducote

**SEC FRESHMAN OF THE YEAR**

2010 Rachele Fico

**ALL-SEC FIRST TEAM**

2011	Brittany Mack	Pitcher
2010	Kirsten Shortridge	Outfield
2009	Kirsten Shortridge	Outfield
2008	Rachel Mitchell	Outfield
2007	Dani Hofer	Pitcher
2006	Leslie Klein	Outfield
2006	Emily Turner	Pitcher
2004	LaDonia Hughes	Outfield
2004	Leslie Klein	Outfield
2004	Kristin Schmidt	Pitcher
2002	Britni Sneed	Pitcher



LADONIA HUGHES

2002	Christy Connor	Infield
2002	Trena Peel	Outfield
2001	Britni Sneed	Pitcher
2001	Stephanie Hastings	Infield
2000	Britni Sneed	Pitcher
2000	Ashlee Ducote	Infield
2000	Stephanie Hastings	Infield
2000	Tara Asbill	Infield
1999	Ashley Lewis	Pitcher
1999	Britni Sneed	Pitcher
1999	Tara Asbill	Infield
1999	Ashlee Ducote	Infield
1999	Trena Peel	Outfield
1999	Dee Douglas	Outfield
1998	Tara Asbill	Infield
1998	Stephanie Hastings	Utility
1998	Sarah KnifeChief	Pitcher
1998	Stacey Newton	Outfield
1998	Jodi Otten	Infield
1997	Tara Asbill	Infield

**ALL-SEC SECOND TEAM**

2012	Rachele Fico	Pitcher
2011	Anissa Young	Infield
2010	Rachele Fico	Pitcher
2010	Rachel Mitchell	Outfield



LESLIE KLEIN

2009	Jazz Jackson	Outfield
2008	Cody Trahan	Pitcher
2008	Quinlan Duhon	Outfield
2007	Jazz Jackson	Outfield
2007	Leslie Klein	Outfield
2007	Killian Roessner	Catcher
2005	Camille Harris	Outfield
2005	Emily Turner	Pitcher
2004	Lauren Castle	DP/Utility
2004	Leigh Ann Danos	Catcher
2004	Lauren Delahoussaye	Shortstop
2004	Julie Wiese	Third Base
2003	Kristin Schmidt	Pitcher
2003	Christy Connor	Infield
2003	Tessa Lynam	DP/Utility
2003	Camille Harris	Outfield
2002	Kristin Schmidt	Pitcher
2002	April Janzen	Infield
2002	Erin Johnson	Outfield
2001	Christy Connor	Infield
2001	Trena Peel	Outfield
2001	Dee Douglas	Outfield
2000	Ashley Lewis	Pitcher
2000	Shaunte' Fremin	Infield
2000	Stacey Newton	Outfield
1998	Brandi Landry	Pitcher
1998	Tyra Perry	DP/Utility
1997	Ashlee Ducote	Infield
1997	Sarah KnifeChief	Pitcher
1997	Stacey Newton	Outfield

**SEC ALL-FRESHMAN TEAM**

2012	A.J. Andrews	Outfield
2011	Simone Heyward	Outfield
2010	Rachele Fico	Pitcher
2009	Juliana Santos	Infield
2007	Jazz Jackson	Outfield
2007	Rachel Mitchell	Outfield
2006	Dani Hofer	Pitcher
2004	Leslie Klein	Outfield
2004	Emily Turner	Pitcher

**SEC ALL-DEFENSIVE TEAM**

2012	Ashley Langoni	Left Field
2010	Rachele Fico	Pitcher
2010	Jessica Mouse	Third Base
2010	Rachel Mitchell	Outfield
2010	Kirsten Shortridge	Outfield



TRENA PEEL

**SEC TOURNAMENT MVP**

2007	Dani Hofer	Pitcher
2004	Kristin Schmidt	Pitcher
2003	Kristin Schmidt	Pitcher
2002	Britni Sneed	Pitcher
2001	Britni Sneed	Pitcher
1999	Ashley Lewis	Pitcher

**SEC ALL-TOURNAMENT TEAM**

2010	Jessica Mouse	Infield
2010	Kirsten Shortridge	Outfield
2010	Cody Trahan	Pitcher
2008	Quinlan Duhon	Outfield
2008	Shannon Stein	Infield
2007	Leslie Klein	Outfield
2007	Rachel Mitchell	Outfield
2007	Shannon Stein	Second Base
2006	Lauren Delahoussaye	Third Base
2006	Killian Roessner	Catcher
2006	Vanessa Soto	Second Base
2006	Emily Turner	Pitcher
2005	Stephanie Hill	First Base
2004	Leslie Klein	Outfield
2003	Christy Connor	First Base
2002	Christy Connor	First Base
2002	Trena Peel	Outfield
2001	Christy Connor	First Base
2001	Stephanie Hastings	Shortstop
2001	Dee Douglas	Outfield
2000	Britni Sneed	Pitcher
2000	Stephanie Hastings	Second Base
2000	Dee Douglas	Outfield
2000	Ashley Lewis	Designated Player
1999	Ashley Lewis	Pitcher
1999	Shaunte' Fremin	First Base
1999	Tara Asbill	Shortstop
1999	Dee Douglas	Outfield
1998	Dee Douglas	Outfield
1998	Jodi Otten	Second Base
1997	Tyra Perry	Outfield

**SEC PLAYER OF THE WEEK**

2011	Anissa Young	April 12
2010	Kirsten Shortridge	May 3
2010	Jessica Mouse	April 26
2010	Kirsten Shortridge	March 15
2009	Rachel Mitchell	March 23
2008	Quinlan Duhon	May 5



KRISTIN SCHMIDT



ASHLEE DUCOTE

2008	Rachel Mitchell	April 28
2008	Killian Roessner	March 17
2007	Andrea Smith	March 26
2007	Leslie Klein	March 19
2007	Killian Roessner	March 5
2006	Vanessa Soto	March 7
2004	Lauren Castle	March 1
2003	Julie Wiese	Feb. 17, April 21
2002	Trena Peel	March 25
2001	Megann Steege	March 19
2000	Shaunte' Fremin	April 10
2000	Ashlee Ducote	March 27
2000	Stephanie Hastings	March 20
2000	Ashley Lewis	Feb. 28
1999	Ashlee Ducote	March 23
1999	Trena Peel	Feb. 16
1998	Tyra Perry	April 14
1998	Sarah KnifeChief	March 31
1997	Sarah KnifeChief	April 1

**SEC PITCHER OF THE WEEK**

2012	Brittany Mack	March 26
2011	Brittany Mack	March 7, April 11, April 25
2010	Rachele Fico	April 19, April 26
2010	Cody Trahan	March 22



KIRSTEN SHORTRIDGE

2007	Emily Turner	April 2, April 23
2007	Dani Hofer	Feb. 26, March 12
2006	Emily Turner	April 17
2005	Emily Turner	April 18
2004	Kristin Schmidt	March 15, April 19
2004	Kristin Schmidt	May 3
2003	Kristin Schmidt	March 10
2002	Britni Sneed	April 1, April 29
2002	Britni Sneed	March 11, March 18
2001	Britni Sneed	Feb. 12, March 12
2001	Britni Sneed	April 9
2000	Britni Sneed	April 3, April 17, May 1
2000	Ashley Lewis	March 13

**SEC FRESHMAN OF THE WEEK**

2011	Simone Heyward	May 9
2010	Rachele Fico	March 22
2009	Juliana Santos	April 13
2007	Jazz Jackson	April 23
2006	Dani Hofer	Feb. 20



EMILY TURNER



YVETTE GIROUARD

**LOUISIANA PLAYER OF THE YEAR (BEFORE 2003)**

2002	Britni Sneed	Pitcher
2001	Britni Sneed	Pitcher
2000	Ashlee Ducote	Third Base
1998	Jodi Otten	Second Base

**LOUISIANA PITCHER OF THE YEAR**

2012	<b>Rachele Fico</b>	<b>Pitcher</b>
2007	Dani Hofer	Pitcher
2006	Emily Turner	Pitcher

**LOUISIANA HITTER OF THE YEAR**

2010	Kirsten Shortridge	Outfield
2007	Leslie Klein	Outfield
2004	LaDonia Hughes	Outfield

**LOUISIANA FRESHMAN OF THE YEAR**

2010	Rachele Fico	Pitcher
------	--------------	---------

**LOUISIANA NEWCOMER OF THE YEAR**

2009	Kirsten Shortridge	Outfield
2003	LaDonia Hughes	Outfield
2001	Christy Connor	First Base
1999	Ashley Lewis	Pitcher
1997	Jodi Otten	Second Base



CHRISTY CONNER

**LOUISIANA COACH OF THE YEAR**

2011	Yvette Girouard
2007	Yvette Girouard
2006	Yvette Girouard
2002	Yvette Girouard
2001	Yvette Girouard

**ALL-LOUISIANA FIRST TEAM**

2012	<b>Rachele Fico</b>	<b>Pitcher</b>
2012	Ashley Langoni	Outfield
2011	Brittany Mack	Pitcher
2010	<b>Rachele Fico</b>	<b>Pitcher</b>
2010	Kirsten Shortridge	Outfield
2009	Kirsten Shortridge	Outfield
2009	Cody Trahan	Pitcher
2008	Rachel Mitchell	Outfield
2008	Dani Hofer	Pitcher
2007	Dee Dee Henderson	Designated Player
2007	Dani Hofer	Pitcher
2007	Jazz Jackson	Outfield
2007	Leslie Klein	Outfield
2007	Killian Roessner	Catcher
2007	Emily Turner	Pitcher
2006	Lauren Castle	Designated Player
2006	Leslie Klein	Outfield
2006	Vanessa Soto	Second Base



LAUREN CASTLE

2006	Emily Turner	Pitcher
2005	Lauren Castle	Designated Player
2005	Camille Harris	Outfield
2004	Lauren Castle	Designated Player
2004	Lauren Delahoussaye	Shortstop
2004	Stephanie Hill	First Base
2004	LaDonia Hughes	Outfield
2004	Leslie Klein	Outfield
2004	Kristin Schmidt	Pitcher
2004	Julie Wiese	Third Base
2003	Christy Connor	First Base
2003	Camille Harris	Outfield
2003	Tessa Lynam	Utility
2003	Kristin Schmidt	Pitcher
2002	Leigh Ann Danos	Utility
2002	Tessa Lynam	Designated Player
2002	Trena Peel	Outfield
2002	Britni Sneed	Pitcher
2001	Dee Douglas	Outfield
2001	Trena Peel	Outfield
2001	Britni Sneed	Pitcher
2000	Tara Asbill	Shortstop
2000	Dee Douglas	Outfield
2000	Ashlee Ducote	Third Base
2000	Stephanie Hastings	Second Base
2000	Britni Sneed	Pitcher
1999	Tara Asbill	Shortstop
1999	Dee Douglas	Outfield
1999	Ashlee Ducote	Third Base
1999	Ashley Lewis	Pitcher
1999	Britni Sneed	Pitcher
1998	Tara Asbill	Shortstop
1998	Sarah KnifeChief	Pitcher
1998	Brandi Landry	Pitcher
1998	Stacey Newton	Outfield
1998	Jodi Otten	Second Base
1998	Tyra Perry	Outfield
1997	Ashlee Ducote	Third Base
1997	Jodi Otten	Second Base
1997	Tyra Perry	Outfield

**ALL-LOUISIANA SECOND TEAM**

2012	Brittany Mack	Pitcher
2011	<b>Simone Heyward</b>	<b>Outfield</b>
2011	<b>Tammy Wray</b>	<b>Third Base</b>
2011	Anissa Young	First Base
2010	Ashley Applegate	Designated Player
2010	Rachel Mitchell	Outfield
2010	Cody Trahan	Pitcher
2010	Anissa Young	First Base



LAUREN DELAHOUSSEY

2009	Rachel Mitchell	Outfield
2008	Shannon Stein	Second Base
2008	Quinlan Duhon	Outfield
2008	Dee Dee Henderson	Designated Player
2006	Stephanie Hill	First Base
2006	Dani Hofer	Pitcher
2005	Stephanie Hill	First Base
2005	Vanessa Soto	Second Base
2005	Emily Turner	Pitcher
2004	Leigh Ann Danos	Catcher
2004	Camille Harris	Outfield
2003	LaDonia Hughes	Outfield
2003	Julie Wiese	Third Base
2002	April Janzen	Second Base
2002	Kristin Schmidt	Pitcher
2001	Stephanie Hastings	Shortstop
2001	April Janzen	Second Base
2001	Ashley Lewis	Pitcher
2001	Jennifer Schuelke	Catcher
2000	Ashley Lewis	Pitcher
1999	April Janzen	Infield
1999	Trena Peel	Outfield
1998	Dee Douglas	Outfield
1998	Ashlee Ducote	Third Base
1998	Stephanie Hastings	Second Base
1998	Trisha Ward	Outfield
1997	Sarah KnifeChief	Pitcher

## ALL-LOUISIANA HONORABLE MENTION

2012	Juliana Santos	Infield
2011	<b>Rachele Fico</b>	<b>Pitcher</b>
2011	Ashley Langoni	Outfield
2011	Tiffany Shaw	Utility
2010	Ashley Langoni	Outfield
2010	Brittany Mack	Pitcher
2010	Jessica Mouse	Infield
2009	Ashley Applegate	Utility
2009	Jessica Mouse	Infield
2009	Juliana Santos	Infield
2009	Anissa Young	Infield
2008	Jazz Jackson	Outfield
2008	Killian Roessner	Catcher
2008	Cody Trahan	Pitcher
2006	Quinlan Duhon	Outfield
2006	Camille Harris	Outfield

## LOUISIANA HITTER OF THE WEEK

2012	Ashley Langoni	March 15
2011	Ashley Langoni	April 26
2011	Anissa Young	April 12, May 11



DEE DOUGLAS



RACHELE FICO

2010	Ashley Langoni	Feb. 23, April 20
2010	Kirsten Shortridge	March 17
2010	Rachel Mitchell	April 1, April 13
2010	Jessica Mouse	April 29
2009	Rachel Mitchell	March 25
2009	Juliana Santos	April 14
2009	Kirsten Shortridge	April 28
2007	Dee Dee Henderson	March 13
2007	Jazz Jackson	Feb. 27
2007	Leslie Klein	March 20
2007	Killian Roessner	March 6, April 24
2006	Leslie Klein	March 27
2005	Lauren Castle	March 9
2004	Lauren Castle	April 20
2004	Leigh Ann Danos	March 9
2004	Lauren Delahoussaye	March 30
2004	Camille Harris	April 27
2004	Stephanie Hill	March 2
2004	Leslie Klein	March 16
2003	Leigh Ann Danos	March 24
2003	Camille Harris	April 29
2003	LaDonia Hughes	Feb. 24
2003	Julie Wiese	Feb. 17, April 22
2002	Christy Connor	April 9
2002	Trena Peel	March 26, April 30



DANI HOFER

## LOUISIANA PITCHER OF THE WEEK

2012	<b>Rachele Fico</b>	<b>Feb. 15, Feb. 29, April 4</b>
2012	<b>Rachele Fico</b>	<b>April 10, April 27, May 3</b>
2012	Brittany Mack	March 28
2011	Rachele Fico	April 5
2011	Brittany Mack	March 8, March 22
2011	Brittany Mack	April 12, April 26, May 3
2011	<b>Meghan Patterson</b>	<b>Feb. 15, Feb. 22</b>
2010	<b>Rachele Fico</b>	<b>Mar. 2, Mar. 24, April 20</b>
2010	Cody Trahan	March 10
2009	Brittany Mack	Feb. 25
2009	Cody Trahan	April 28, May 7
2008	Dani Hofer	March 10
2007	Dani Hofer	Feb. 27, March 13
2007	Dani Hofer	March 27, April 10
2007	Emily Turner	April 24, May 1
2006	Emily Turner	March 20, March 27
2006	Emily Turner	April 3, April 10, April 17
2005	Emily Turner	March 9, April 19, May 10
2004	Kristin Schmidt	March 16, March 30
2004	Kristin Schmidt	April 20, May 3
2003	Kristin Schmidt	March 17, April 15 & 29
2003	Tessa Lynam	April 22
2002	Britni Sneed	March 5, 12 & 19
2002	Britni Sneed	April 2, 9, 23 & 30



CODY TRAHAN

## COSIDA ACADEMIC ALL-DISTRICT

<b>2012</b>	<b>Allison Falcon</b>	<b>First Team</b>
2011	Brittany Mack	Second Team
2011	Tiffany Shaw	Second Team
2010	Brittany Mack	Second Team
2007	Dee Dee Henderson	First Team
2006	Stephanie Hill	First Team
2005	Stephanie Hill	First Team
2004	Leigh Ann Danos	First Team
2004	Stephanie Hill	First Team
2004	Kristin Schmidt	First Team
2003	Leigh Ann Danos	Second Team
2003	Kristin Schmidt	Second Team
2000	Tara Asbill	First Team
1999	Tara Asbill	

## SEC ACADEMIC HONOR ROLL

2012	Ashley Applegate
<b>2012</b>	<b>Jacee Blades</b>
<b>2012</b>	<b>Allison Falcon</b>
<b>2012</b>	<b>Katie Guillory</b>
<b>2012</b>	<b>Simone Heyward</b>
2012	Brittany Mack
2012	Heidi Pizer
2012	Juliana Santos
2012	Cassie Trosclair
2011	Ashley Applegate
<b>2011</b>	<b>Allison Falcon</b>
<b>2011</b>	<b>Rachele Fico</b>
2011	Ashleigh Kuhn
2011	Brittany Mack
2011	Jessica Mouse
2011	Heidi Pizer
2011	Tiffany Shaw
2011	Cassie Trosclair
2011	Anissa Young
2010	Ashley Applegate
<b>2010</b>	<b>Katie Guillory</b>
2010	Courtney Hollier
2010	Brittany Mack
2010	Jessica Mouse
2010	Heidi Pizer
2010	Juliana Santos
2010	Tiffany Shaw
2010	Kirsten Shortridge
2010	Cody Trahan
2009	Ashley Applegate
2009	Jessica Mouse
2009	Tiffany Shaw
2009	Kirsten Shortridge



LEIGH ANN DANOS

2009	Cody Trahan
2008	Quinlan Duhon
2008	Dee Dee Henderson
2008	Rachel Mitchell
2008	Cody Trahan
2007	Quinlan Duhon
2007	Dee Dee Henderson
2007	Kristen Hobbs
2007	Andrea Smith
2007	Emily Turner
2006	Lauren Delahoussaye
2006	Quinlan Duhon
2006	Dee Dee Henderson
2006	Stephanie Hill
2006	Kristen Hobbs
2006	Megan Jolly
2006	Killian Roessner
2006	Andrea Smith
2006	Emily Turner
2005	Lauren Delahoussaye
2005	Stephanie Hill
2005	Kristen Hobbs
2004	Leigh Ann Danos
2004	Stephanie Hill
2004	LaDonia Hughes
2004	Leslie Klein
2004	Kristin Schmidt
2004	Julie Wiese
2003	Lindsey Howard
2003	April Janzen
2003	Tessa Lynam
2003	Sarah Meadors
2003	Britni Sneed
2003	Julie Wiese
2002	Jill Crawford
2002	April Janzen
2002	Britni Sneed
2002	Julie Wiese
2002	Auburne Ziober
2001	Stephanie Hastings
2001	April Janzen
2001	Britni Sneed
2001	Julie Wiese
2001	Auburne Ziober
2000	Tara Asbill
2000	Stephanie Hastings
2000	Stacey Newton
2000	Taryn Perry
2000	Jennifer Schuelke
2000	Britni Sneed
2000	Julie Stashko



ALLISON FALCON

2000	Auburne Ziober
1999	Tara Asbill
1999	April Janzen
1999	Sophia Mount
1999	Stacey Newton
1999	Taryn Perry
1999	Auburne Ziober
1998	Tara Asbill
1998	Sarah KnifeChief
1998	Brandi Landry
1998	Stacey Newton
1998	Tyra Perry
1997	Dawn Baker
1997	Brandi Landry
1997	Tyra Perry
1997	Cathy Whitlock

## SEC FRESHMAN ACADEMIC HONOR ROLL

<b>2012</b>	<b>Kailey McCasland</b>
<b>2012</b>	<b>Dylan Supak</b>
<b>2011</b>	<b>Jacee Blades</b>
<b>2011</b>	<b>Alex Boulet</b>
<b>2011</b>	<b>Simone Heyward</b>
<b>2010</b>	<b>Allison Falcon</b>
<b>2010</b>	<b>Rachele Fico</b>
2010	Lindsay Price
2010	Jackie Victoriano
2009	Courtney Hollier
2009	Brittany Mack
2008	Ashley Applegate
2008	Jessica Mouse
2008	Tiffany Shaw
2006	Dani Hofer
2005	Quinlan Duhon
2005	Dee Dee Henderson
2005	Megan Jolly
2005	Killian Roessner
2005	Andrea Smith
2005	Vanessa Soto
2004	Emily Turner

## SEC COMMUNITY SERVICE TEAM

2012	Brittany Mack
2011	Ashley Applegate
2010	Ashley Applegate
2009	Ashley Applegate
2008	Shannon Stein
2007	Kristen Hobbs
2006	Kristen Hobbs
2005	Kristen Hobbs



KRISTEN HOBBS



When Beth Torina was introduced as LSU softball's fifth head coach in June 2012, she vowed to win in everything the program did and return to the Tigers to national prominence.

Torina accomplished just that during her inaugural campaign as LSU returned to Oklahoma City and the Women's College World Series.

Led by eight seniors, the Tigers knocked off two seeded teams and future SEC rivals in No. 8 Texas A&M and No. 9 Missouri along the way.

To get back to softball's biggest stage, LSU embraced the mantra of "Whatever It Takes". Torina gave puzzle pieces to the players ranging from academic success to key performances in practices and games throughout the season. Each piece had different people that had the 'it' factor, and the puzzle was completed leading into LSU's trip to the NCAA postseason.

The Tigers started NCAA Regional play with a dramatic 1-0 victory over Texas State. Juliana Santos capped a three-hit barrage in the seventh inning with a walkoff RBI-single.

Rachele Fico fired her second straight two-hit shutout in as many days as LSU stayed in the winner's bracket with a 2-0 triumph over Texas A&M.

In the NCAA College Station Regional championship, Brittany Mack put together a masterful performance in a 2-1 win over the Aggies. LSU scored its two runs on a pinch-hit sacrifice fly from Kailey McCasland and a Dylan Supak infield single that was followed by a A&M throwing error.

The Tigers opened up the NCAA Columbia Super Regional and exploded for a 6-1 victory by roughing up Missouri All-American hurler Chelsea Thomas. Allison Falcon led the way with a 2-for-3 effort and three RBIs.

After Missouri claimed a 5-1 game two win in 12 innings and overcame a career-best 17 strikeouts from Mack, LSU bounced back in the deciding contest aided by Simone Heyward's first extra base hit of the season. The timely three-run double came in the third inning and erased a 1-0 deficit.

Fico retired 12 of the final 14 Missouri hitters she faced, and Ashley Langoni squeezed the games last out with a runner on second base.

LSU carried the momentum into its opening game of the WCWS and fired out to a 2-0 lead on No. 1 California on a two-run, second inning single from Morgan Russell. The Golden Bears charged back with five unanswered runs highlighted by a three-run sixth inning.

Facing elimination in a 0-0 contest versus No. 19 South Florida, Andrews used alert base running to score the game's only run on a sacrifice popout in the sixth inning.

On a 1-0 offering, Falcon popped up to shortstop Kourtney Salvarola. Since Salvarola was playing drawn in with the bases loaded, Andrews tagged from the third base bag and scampered home. Salvarola's throw was offline which enabled Andrews to slide around the tag attempt head-first safely into home plate. Mack dealt a two-hit shutout to preserve the 1-0 win.

Defending national champion and No. 3 Arizona State ended LSU's run with a 6-0 win. The session attendance was 9,310, the largest number of fans to attend a softball game in program history.

## GAME 1 • CALIFORNIA 5, LSU 3

	123	456	7		R	H	E
LSU	020	002	1	-	3	8	2
CAL	001	013	X	-	5	7	0

WP - Henderson, J. (37-2). LP - Fico (20-12). Save - None. T - 2:21. A - 8,149.  
E - LSU: Santos (3); Falcon (7). DP - Cal 1. LOB - LSU 7; Cal 9. 2B - LSU: Langoni (12). Cal: Henderson, D. (6); Cordes (6). HBP - Cal: Arioto, Henderson, D. SH - LSU: Wray (5). Cal: Vonk (7). SF - Cal: Echavarria (1). SB - LSU: Andrews (15); Langoni (7). Cal: Reid, J. (48); Vonk (13); Ariota (4). CS - LSU: Applegate (2)  
Umpires - HP: Kevin Davis; 1B: Gerri Magwire; 3B: Steve McCown

## GAME 2 • LSU 1, SOUTH FLORIDA 0

	123	456	7		R	H	E
USF	000	000	0	-	0	2	2
LSU	000	001	X	-	1	2	2

WP - Mack (16-12). LP - Nevins (31-8). Save - None. T - 1:57. A - 8,504.  
E - USF: Mouse (6); Richardson, J. (3); LSU: Russell 2 (2). LOB - USF 7; LSU 5. 2B - LSU: Santos (8). HBP - USF: Mouse; Salvarola; LSU: Andrews; Santos. SH - USF: Mouse (13). SF - LSU: Falcon (1). SB - USF: Goff, C. (7); Goff, A. (12). CS - USF: Jackson (1); LSU: Heyward (1)  
Umpires - HP: Chad Stears; 1B: Willie Newman; 3B: Gerri Magwire.

## GAME 3 • ARIZONA STATE 6, LSU 0

	123	456	7		R	H	E
ASU	003	030	0	-	6	9	0
LSU	000	000	X	-	0	4	2

WP - Bach (22-1). LP - Fico (20-13). Save - None. T - 2:12. A - 9,310  
E - LSU: Langoni (4); Falcon (8). DP - ASU 2. LOB - ASU 6; LSU 3. HR - ASU: Johnson (13). HBP - LSU: Santos. SB - ASU: Johnson (7)  
Umpires - HP: Willie Newman; 1B: Gerri Magwire; 3B: Chad Stears.





For Yvette Girouard and the LSU softball program, the second run to the Women's College World Series was filled with as much joy, drama and excitement as the original.

Like in 2001, the Tigers accomplished the SEC triple crown and claimed the SEC Western Division, Regular Season and Tournament championships.

LSU also won a heart-stopping 13-inning affair and nearly pulled off an impossible feat at the WCWS.

After starting the 2004 campaign with a 5-3 record, the Tigers strung together a 17-game winning streak. LSU continued its climb up the polls sparked by a three-game sweep at No. 7 Alabama to end March and checked in with a No. 2 ranking heading into postseason play.

A trio of wins over Alabama, Auburn and Georgia, all ranked among the Top 15, allowed the Tigers to win their third SEC Tournament in five years.

Unlike 2001, LSU's quest to Oklahoma City didn't start inside the friendly confines of Tiger Park. Instead, the Tigers were shipped to Waco, Texas and Baylor University for the NCAA Regionals.

After wins over Texas A&M-Corpus Christi and Seton Hall, LSU found itself down 3-0 to Baylor after two innings. Camille Harris kickstarted a three-run third inning with a solo home run to left field. Three batters later, future All-American Leslie Klein belted a two-run triple down the right field line to even the score at 3-3.

The Tigers exploded for a quartet of runs in the 10th inning. Stephanie Hill and Lauren Delahoussaye provided RBIs coupled with a Baylor error and wild pitch.

The next day against Illinois, Julie Wiese jumpstarted LSU with a solo shot in the second inning followed by RBI hits from Delahoussaye in the third and fifth innings.

That would be more than enough run support for two-time All-American Kristin Schmidt. She was touched up for only an unearned run on three hits to go along with nine strikeouts as the Tigers raced past the Fighting Illini 4-1 to return to the WCWS.

Another Big 10 team, No. 6 Michigan, would bite the dust in LSU's opening game in Oklahoma City. After 11 scoreless frames, the Wolverines took a 2-0 advantage to open the 12th inning. In the home half, the Tigers used an RBI-single by Leigh Ann Danos and a passed ball to knot the score at 2-2.

LSU won the game in the 13th on a Harris infield single. After two throwing errors, Sara Fitzgerald crossed home for the game-winning run. In the circle, Schmidt fired all 13 innings and tallied 13 strikeouts.

Following a 2-0 setback to No. 2 UCLA, rain altered the WCWS schedule. The Tigers were faced with the task of winning three games in one day to advance to the championship game.

A Fitzgerald RBI-single in the fourth inning proved to be the game winner as LSU edged No. 4 Florida State 2-1 to start the day. Schmidt provided another 13 strikeouts and surrendered only one run on four hits.

The Tigers fought off elimination for a second time and erased an early 1-0 deficit against No. 5 California. Klein opened the second inning with a solo home run, Harris followed with a two-out, two-run double in the third and Delahoussaye tacked on an insurance run with an RBI-double during the sixth.

Schmidt added eight strikeouts and pitched around trouble to close out the 4-1 victory for her third win of the WCWS.

LSU was poised to finish out the hat trick and carried a 1-0 lead into the fifth inning. Seven outs away, the Golden Bears struck for a quartet of runs to take the win.

"What more could you ask for from your team," Girouard said after the game. "I told the team before we got off the bus this morning that we weren't leaving the park until they turned out the lights on us tonight and we are doing just that. Unfortunately, we came up just a little short.

"This team did everything my staff asked of them. They played with total heart. Kristin Schmidt pitched her heart out and this team never died. If I have ever coached a team that deserved to go to the national championship game, then it is certainly this group of girls."



#### GAME 1 • LSU 3, MICHIGAN 2 (13 INNINGS)

	123	456	789	101112	13		R	H	E
Michigan	020	002	000	002	0	-	2	6	4
LSU	001	013	000	002	1	-	3	10	3

WP - Schmidt (36-5). LP - Ritter (24-8). Save - None. T - 3:27. A - 4,453.  
E - UM: Merchant; Leutele; Betley; Motycka; LSU: Wiese (10); Delahoussaye 2 (25). DP - LSU 1. LOB - UM 6; LSU 13. 3B - UM: Merchant. HR - UM: Leutele. HBP - UM: Merchant; Betley. SH - UM: Doe; Leutele; Miliam; LSU: Castle (5); Hill (5). SB - LSU: Klein (13); Harris (22). CS - UM: Merchant; Betley.  
Umpires - HP: Willie Newman; 1B: Smokey Edds; 3B: Susie Benzel.

#### GAME 2 • UCLA 2, LSU 0

	123	456	7		R	H	E
UCLA	200	000	0	-	2	7	0
LSU	000	000	0	-	0	4	2

WP - Goerl (29-7). LP - Schmidt (36-6). Save - None. T - 2:33. A - 6,472.  
E - LSU: Fitzgerald 2 (11). LOB - UCLA 8; LSU 5. 2B - LSU: Hughes (5). SH - UCLA: Duran; Zaplatosch. SB - UCLA: Simpson; LSU: Harris (23).  
Umpires - HP: Susie Benzel; 1B: Linda Hoover; 3B: Tom Topping.

#### GAME 3 • LSU 2, FLORIDA STATE 1

	123	456	7		R	H	E
LSU	100	100	0	-	2	9	0
FSU	100	000	0	-	1	4	3

WP - Schmidt (37-6). LP - Hunter (33-4). Save - None. T - 2:31. A - 6,432.  
E - FSU: van der Lind; George; Hoffer. DP - FSU 1. LOB - LSU 10; FSU 5. 2B - LSU: Hughes (6); Hill (6); FSU: van der Lind. HR - FSU: Wootson. HBP - LSU: Danos. SH - LSU: Hill (6). SB - LSU: Harris (24); Klein (14).  
Umpires - HP: Linda Hoover; 1B: Michael Mazur; 3B: Willie Newman.

#### GAME 4 • LSU 4, CALIFORNIA 1

	123	456	7		R	H	E
LSU	012	001	0	-	4	7	0
CAL	100	000	0	-	1	7	1

WP - Schmidt (38-6). LP - Thorson (28-4). Save - None. T - 2:13. A - 5,276  
E - LSU: Delahoussaye (26); Cal: Spencer. DP - LSU 1. LOB - LSU 4, Cal 7. 2B - LSU: Harris (6); Delahoussaye (12). HR - LSU: Klein (14). SH - Cal: Spencer.  
Umpires - HP: Susie Benzel; 1B: Willie Newman; 3B: Tom Topping.

#### GAME 5 • CALIFORNIA 4, LSU 1

	123	456	7		R	H	E
CAL	000	040	0	-	4	12	1
LSU	010	000	0	-	1	4	1

WP - Anderson (25-8). LP - Schmidt (38-7). Save - None. T - 2:13. A - 5,276  
E - Cal: Galindo; LSU: Danos (6). DP - Cal 1; LSU 1. LOB - Cal 11; LSU 5. 2B - LSU: Fitzgerald (14). SH - Cal: Bayless; LSU: Hughes (7); Delahoussaye (3).  
Umpires - HP: Smokey Edds; 1B: Michael Mazur; 3B: Tom Topping.



Yvette Girouard's first season at LSU ended in storybook fashion as the Tigers racked up a school record 59 wins and qualified for the program's first Women's College World Series.

LSU also completed the SEC triple crown for the first time en route to the SEC Western Division, Regular Season and Tournament championships.

After splitting a doubleheader at No. 21 Louisiana-Lafayette on April 18, the Tigers reeled off 12 consecutive victories to climb up to No. 3 in the national rankings.

Girouard refocused her team after a 7-3 setback at Auburn in the regular season finale and fired back with a 6-0 win over Auburn to open the SEC Tournament.

Three days later, All-American Stephanie Hastings belted a solo home run that stayed just inside the left field foul pole to open the SEC Championship against No. 22 South Carolina.

The first-inning blast coupled with a stellar effort from SEC Player of the Year Britni Sneed in the circle were more than enough to avenge a 1-0 setback to the Gamecocks from the season before.

Sneed hurled a three-hitter to complete her undefeated SEC season and recorded a tournament-record 11 strikeouts against zero walks to secure the MVP honor and 1-0 triumph.

LSU opened NCAA Regional action with victories over Cornell, Penn State and No. 9 Arizona State before facing No. 19 Louisiana-Lafayette in the finals.

The Tigers broke through for a pair of runs in the third inning as Hastings and future All-American Trena Peel provided RBIs.

An Alana Addison homer brought ULL within 2-1, but Sneed shut the door on the Cajuns retiring 12 of the final 15 batters highlighted by a strikeout of Heather Bertrand to vault LSU to the Women's College World Series.

Following a 2-1 hard-fought, extra inning loss to No. 4 Stanford, the Tigers bounced back behind a Julie Wiese two-run homer to dismiss No. 15 Iowa and set up an elimination tussle with No. 5 Oklahoma, the defending national champion.

The teams battled deep into the night before LSU emerged with a gritty 2-1 triumph in the 13th inning. An errant throw off an Ashley Lewis ground ball allowed Jennifer Schuelke to cross the plate for the game winning run.

Sneed willed her way to an impressive 18 strikeouts, a program single-game record. She escaped multiple jams during extra innings, none more impressive than back-to-back Ks to get out of a bases loaded situation in the 10th.

The game was viewed by 1.57 million fans, a softball record at the time according to NCAA Productions.



## GAME 1 • STANFORD 2, LSU 1 (8 INNINGS)

	123	456	78		R	H	E
Stanford	000	100	01	-	2	7	0
LSU	000	100	00	-	1	7	2

WP - Sorensoen (26-4). LP - Sneed (35-6). Save - None. T - 2:07. A - 3,192.  
E - LSU: Connor 2 (6). DP - STAN 1; LSU 2. LOB - STAN 6; LSU 4. 2B - STAN: Mendoza 2; LSU: Wiese (10). HR - STAN: Beeson. HBP - STAN: Mendoza; Beeson. SH - STAN: Walker; LSU: Hastings (6). SF - LSU: Connor (3). SB - STAN: Mendoza; Draemel; Brangham. CS - LSU: Douglas (7).  
Umpires - HP: Harley Anderson; 1B: Lisa Harvey; 3B: Bryan Smith.

## GAME 2 • LSU 2, IOWA 1

TABLE 1							
	123	456	7		R	H	E
LSU	000	020	0	-	2	5	1
Iowa	000	001	1	-	1	7	0

WP - Lewis (21-7). LP - Hanks (39-9). Save - None. T - 2:05. A - 3,495.  
E - LSU: Connor (7). DP - Iowa 1. LOB - LSU 2; Iowa 8. 2B - Iowa: Johnson; LSU: Reeves (3). HR - LSU: Wiese (12). SB - Iowa: Johnson. CS - Iowa: Chipman.  
Umpires - HP: Debbi Lauderback; 1B: James Welford; 3B: Bryan Smith.

## GAME 3 • LSU 2, OKLAHOMA 1 (13 INNINGS)

	123	456	789	101112	13		R	H	E
OU	100	000	000	000	0	-	1	8	1
LSU	000	010	000	000	1	-	2	8	1

WP - Sneed (36-6). LP - Stewart (37-4). Save - None. T - 3:31. A - 6,817.  
E - OU: Braitsch; LSU: Wiese (10). DP - LSU 1. LOB - OU 10; LSU 6. 2B - OU: Ring; LSU: Schuelke (9). HR - OU: Braitsch. HBP - LSU: Wiese. SH - OU: Braitsch; Carey; LSU: A. Perry (16). SB - OU: Ring. CS - OU: Stump; Evans.  
Umpires - HP: Bryan Smith; 1B: Debbi Lauderback; 3B: James Welford.

## GAME 4 • UCLA 6, LSU 0

	123	456	7		R	H	E
LSU	000	000	0	-	0	2	1
UCLA	105	000	X	-	6	10	0

WP - Freed (21-3). LP - Lewis (21-5). Save - None. T - 2:25. A - 4,279.  
E - LSU: Connor (8). DP - UCLA 1. LOB - LSU 2; UCLA 9. 2B - UCLA: Freed; Avelua. HBP - UCLA: Sua. SH - UCLA: Mims. CS - LSU: Peel (7).  
Umpires - HP: James Welford; 1B: Harley Anderson; 3B: Lisa Harvey.





### NCAA TOURNAMENT

**Appearances:** 14 (1998, 1999, 2000, 2001, 2002, 2003, 2004, 2006, 2007, 2008, 2009, 2010, 2011, 2012)

**All-Time Record:** 44-29 (.603); **Home:** 15-8 (.652); **Away:** 9-11 (.455); **Neutral:** 20-10 (.667)

**Regionals:** 35-18 (.660); **Super Regionals:** 3-5 (.375); **WCWS:** 6-6 (.500)

**Best Finish:** 2001 (Pictured Above), 2004 WCWS Third Place; 2012 WCWS Fifth Place (Pictured Page 75)

### 1998 • NCAA REGION 4 • HOST: WASHINGTON

Game 1	May 15, 1998	LSU 2, Long Beach State 0
Game 2	May 16, 1998	Washington 9, LSU 0 (5 Innings)
Game 3	May 16, 1998	LSU 5, Long Beach State 4
Game 4	May 17, 1998	Washington 6, LSU 0

### 1999 • NCAA REGION 5 • HOST: LSU

Game 1	May 20, 1999	LSU 12, Southern 0 (5 Innings)
Game 2	May 21, 1999	Oregon State 3, LSU 0
Game 3	May 22, 1999	LSU 7, Oklahoma 3
Game 4	May 22, 1999	Southern Miss 4, LSU 3

### 2000 • NCAA REGION 7 • HOST: LSU

Game 1	May 18, 2000	LSU 7, Northwestern State 1
Game 2	May 19, 2000	Louisiana-Lafayette 4, LSU 1
Game 3	May 20, 2000	LSU 2, Hofstra 1
Game 4	May 20, 2000	LSU 1, Southern Miss 0 (13 Innings)
Game 5	May 21, 2000	Southern Miss 1, LSU 0 (9 Innings)

### 2001 • NCAA REGION 3 • HOST: LSU

Game 1	May 17, 2001	LSU 8, Cornell 0 (6 Innings)
Game 2	May 18, 2001	LSU 2, Penn State 1
Game 3	May 19, 2001	LSU 3, Arizona State 2
Game 4	May 20, 2001	LSU 2, Louisiana-Lafayette 1

### WCWS • OKLAHOMA CITY, OKLA.

Game 1	May 24, 2001	Stanford 2, LSU 1 (8 Innings)
Game 2	May 26, 2001	LSU 2, Iowa 1
Game 3	May 26, 2001	LSU 2, Oklahoma 1 (13 Innings)
Game 4	May 27, 2001	UCLA 6, LSU 0

### 2002 • NCAA REGION 3 • HOST: LOUISIANA-LAFAYETTE

Game 1	May 16, 2002	LSU 3, Northwestern State 2 (10 Innings)
Game 2	May 18, 2002	LSU 5, Louisiana-Lafayette 2
Game 3	May 18, 2002	Arizona State 3, LSU 2 (8 Innings)
Game 4	May 18, 2002	LSU 1, Massachusetts 0
Game 5	May 19, 2002	Arizona State 4, LSU 1

### 2003 • NCAA REGION 3 • HOST: TEXAS

Game 1	May 15, 2002	LSU 9, Hawai'i 4
Game 2	May 16, 2002	Texas 8, LSU 0 (6 Innings)
Game 3	May 16, 2002	Arizona State 4, LSU 1

### 2004 • NCAA REGION 3 • HOST: BAYLOR

Game 1	May 20, 2004	LSU 4, Texas A&M-Corpus Christi 0
Game 2	May 21, 2004	LSU 3, Seton Hall 0
Game 3	May 22, 2004	LSU 7, Baylor 3 (10 Innings)
Game 4	May 23, 2004	LSU 4, Illinois 1

### WCWS • OKLAHOMA CITY, OKLA.

Game 1	May 27, 2004	LSU 3, Michigan 2 (13 Innings)
Game 2	May 28, 2004	UCLA 2, LSU 0
Game 3	May 30, 2004	LSU 2, Florida State 1
Game 4	May 30, 2004	LSU 4, California 1
Game 5	May 30, 2004	California 4, LSU 1

### 2006 • NCAA BATON ROUGE REGIONAL • HOST: LSU

Game 1	May 19, 2006	LSU 5, Princeton 0
Game 2	May 20, 2006	LSU 7, Louisiana-Lafayette 6 (10 Innings)
Game 3	May 21, 2006	LSU 5, Louisiana-Lafayette 4

### NCAA TUCSON SUPER REGIONAL • HOST: ARIZONA

Game 1	May 26, 2006	Arizona 5, LSU 0
Game 2	May 27, 2006	LSU 3, Arizona 2
Game 3	May 27, 2006	Arizona 14, LSU 5 (5 Innings)

### 2007 • PALO ALTO REGIONAL • HOST: STANFORD

Game 1	May 17, 2007	LSU 3, Cal State Northridge 2
Game 2	May 18, 2007	LSU 1, Fresno State 0 (9 Innings)
Game 3	May 19, 2007	LSU 11, Stanford 5

### NCAA TEMPE SUPER REGIONAL • HOST: ARIZONA STATE

Game 1	May 25, 2007	Arizona State 1, LSU 0 (10 Innings)
Game 2	May 26, 2007	Arizona State 7, LSU 4

## NCAA POSTSEASON SHUTOUTS: (16)

PITCHER(S)	OPPONENT	DATE
Brandi Landry	vs. Long Beach State	05/15/98
Britni Sneed and Julie Stashko	Southern (5 IP)	05/20/99
Ashley Lewis and Britni Sneed	Southern Miss (13 IP)	05/20/00
Britni Sneed and Ashley Lewis	Cornell (6 IP)	05/17/01
Britni Sneed	vs. Massachusetts	05/18/02
Kristin Schmidt	vs. AGM-Corpus Christi	05/20/04
Kristin Schmidt	vs. Seton Hall	05/21/04
Dani Hofer	Princeton	05/19/06
Emily Turner	vs. Fresno State (9 IP)	05/18/07
Casey Faile and Dani Hofer	Mississippi Valley (5 IP)	05/16/08
<b>Rachele Fico and Kirsten Shortridge</b>	<b>McNeese State (7 IP)</b>	<b>05/21/10</b>
<b>Brittany Mack and Meghan Patterson</b>	<b>vs. Sacred Heart (6 IP)</b>	<b>05/21/11</b>
Brittany Mack	vs. Syracuse	05/21/11
<b>Rachele Fico</b>	<b>vs. Texas State</b>	<b>05/18/12</b>
<b>Rachele Fico</b>	<b>at Texas A&amp;M</b>	<b>05/19/12</b>
Brittany Mack	vs. South Florida	06/02/12

## TOTAL SHUTOUTS

PITCHER	SHUTOUTS (COMPLETE GAME/SHARED)
Britni Sneed	4 (1/3)
<b>Rachele Fico</b>	<b>3 (2/1)</b>
Brittany Mack	3 (2/1)
Dani Hofer	2 (1/1)
Kristin Schmidt	2 (2/0)
Casey Faile	1 (0/1)
Ashley Lewis	1 (0/2)
Brandi Landry	1 (1/0)
<b>Meghan Patterson</b>	<b>1 (0/1)</b>
Kirsten Shortridge	1 (0/1)
Julie Stashko	1 (0/1)
Emily Turner	1 (1/0)

## 2008 • NCAA BATON ROUGE REGIONAL • HOST: LSU

Game 1	May 16, 2008	LSU 8, Mississippi Valley State 0 (5 Innings)
Game 2	May 17, 2008	Louisiana-Lafayette 9, LSU 4
Game 3	May 17, 2008	LSU 9, East Carolina 1 (5 Innings)
Game 4	May 18, 2008	Louisiana-Lafayette 6, LSU 3

## 2009 • NCAA TEMPE REGIONAL • HOST: ARIZONA STATE

Game 1	May 15, 2009	LSU 3, Cal State Fullerton 2
Game 2	May 16, 2009	LSU 10, Arizona State 2 (5 Innings)
Game 3	May 17, 2009	Arizona State 6, LSU 4
Game 4	May 17, 2009	Arizona State 5, LSU 0

## 2010 • NCAA BATON ROUGE REGIONAL • HOST: LSU

Game 1	May 21, 2010	LSU 3, McNeese State 0
Game 2	May 22, 2010	Louisiana-Lafayette 1, LSU 0
Game 3	May 22, 2010	Texas A&M 1, LSU 0

## 2011 • NCAA COLLEGE STATION REGIONAL • HOST: TEXAS A&M

Game 1	May 20, 2011	Syracuse 3, LSU 0 (11 Innings)
Game 2	May 21, 2011	LSU 10, Sacred Heart 0 (6 Innings)
Game 3	May 21, 2011	LSU 5, Syracuse 0
Game 4	May 22, 2011	Texas A&M 3, LSU 1 (9 Innings)

## 2012 • NCAA COLLEGE STATION REGIONAL • HOST: TEXAS A&M

Game 1	May 18, 2012	LSU 1, Texas State 0
Game 2	May 19, 2012	LSU 2, Texas A&M 0
Game 3	May 20, 2012	LSU 2, Texas A&M 1

## NCAA COLUMBIA SUPER REGIONAL • HOST: MISSOURI

Game 1	May 26, 2012	LSU 6, Missouri 1
Game 2	May 27, 2012	Missouri 5, LSU 1 (12 Innings)
Game 3	May 27, 2012	LSU 3, Missouri 1

## WCWS • OKLAHOMA CITY, OKLA.

Game 1	May 31, 2012	California 5, LSU 3
Game 2	June 2, 2012	LSU 1, South Florida 0
Game 3	June 2, 2012	Arizona State 6, LSU 0



**BATTING • INDIVIDUAL****AT-BATS**

6 7 times, most recently by...

6	Stephanie Hill	UL-Lafayette	05/20/06
6	Leslie Klein	UL-Lafayette	05/20/06
6	Killian Roessner	UL-Lafayette	05/20/06

**RUNS SCORED**

3	Andrea Smith	Stanford	05/19/07
---	--------------	----------	----------

**HITS**

4	Leslie Klein	Illinois	05/23/04
4	Tara Asbill	Long Beach St.	05/16/98

**DOUBLES**

2	Ashlee Ducote	Southern	05/20/99
2	Jodi Otten	Long Beach St.	05/16/98

**TRIPLES**

1 7 times, most recently by...

1	Cassie Trosclair	Missouri	05/26/12
1	Ashley Langoni	Syracuse	05/21/11

**HOME RUNS**

2	Ashley Langoni	Arizona State	05/17/09
2	Rachel Mitchell	Stanford	05/19/07
2	Alicia Owen	Hawai'i	05/15/03
2	Blair Smith	Hawai'i	05/15/03

**RUNS BATTED IN**

5	Rachel Mitchell	Stanford	05/19/07
---	-----------------	----------	----------

**WALKS**

2 10 times, most recently by...

2	Ashley Applegate	Missouri	05/26/12
2	Simone Heyward	Missouri	05/26/12
2	Tammy Wray	Texas A&M	05/19/12

**HIT-BY-PITCHES**

2	Anissa Young	Texas A&M	05/22/11
2	Shannon Stein	Stanford	05/19/07

**STOLEN BASES**

4	Cassie Trosclair	Sacred Heart	05/21/11
---	------------------	--------------	----------

**BATTING • TEAM****AT-BATS**

48	Louisiana-Lafayette	05/20/06
48	Michigan	05/27/04

**RUNS SCORED**

13	Southern	05/20/99
----	----------	----------

**HITS**

16	Louisiana-Lafayette	05/20/06
----	---------------------	----------

**DOUBLES**

4	Long Beach State	05/16/98
---	------------------	----------

**TRIPLES**

1 7 times, most recently by...

1	Missouri	05/26/12
1	Syracuse	05/21/11

**HOME RUNS**

5	Stanford	05/19/07
5	Hawai'i	05/15/03

**RUNS BATTED IN**

11	Stanford	05/19/07
----	----------	----------

**WALKS**

7	Missouri	05/26/12
---	----------	----------

**HIT-BY-PITCHES**

2 11 times, most recently by...

2	South Florida	06/02/12
2	Missouri	05/26/12
2	Texas A&M	05/19/12

**STOLEN BASES**

7	Sacred Heart	05/21/11
---	--------------	----------

**PITCHING • INDIVIDUAL****INNINGS PITCHED**

13.0	Kristin Schmidt	Michigan	05/27/04
13.0	Britni Sneed	Oklahoma	05/26/01

**STRIKEOUTS**

19	Britni Sneed	Oklahoma	05/26/01
18	Rachele Fico	Syracuse	05/20/11
17	Brittany Mack	Missouri	05/27/12

**FEWEST RUNS ALLOWED [MIN 7 IP]**

0	10 times, most recently by...		
0	Brittany Mack	South Florida	06/02/12
0	Rachele Fico	Texas A&M	05/19/12
0	Rachele Fico	Texas State	05/18/12

**FEWEST ER ALLOWED [MIN 7 IP]**

0	14 times, most recently by...		
0	Brittany Mack	South Florida	06/02/12
0	Rachele Fico	Texas A&M	05/19/12
0	Rachele Fico	Texas State	05/18/12

**MOST RUNS ALLOWED**

9	Sarah KnifeChief	Washington	05/16/98
---	------------------	------------	----------

**MOST EARNED RUNS ALLOWED**

8	Sarah KnifeChief	Washington	05/16/98
---	------------------	------------	----------

**FEWEST HITS ALLOWED [MIN 7 IP]**

1	Ashley Lewis	Penn State	05/18/01
---	--------------	------------	----------

**MOST HITS ALLOWED**

9	Emily Turner	Arizona	05/26/06
9	Kristin Schmidt	Hawai'i	05/15/03
9	Sarah KnifeChief	Washington	05/16/98

**PITCHING • INDIVIDUAL****INNINGS PITCHED**

13.0	Michigan	05/27/04
13.0	Oklahoma	05/26/01
13.0	Southern Miss	05/20/00

**STRIKEOUTS**

19	Oklahoma	05/26/01
----	----------	----------

**FEWEST RUNS ALLOWED**

0	16 times, most recently by...	
0	South Florida	06/02/12
0	Texas A&M	05/19/12
0	Texas State	05/18/12

**MOST RUNS ALLOWED**

14	Arizona	05/27/06
----	---------	----------

**MOST EARNED RUNS ALLOWED**

10	Arizona	05/27/06
----	---------	----------

**FEWEST HITS ALLOWED [MIN 7 IP]**

1	Penn State	05/18/01
---	------------	----------

**MOST HITS ALLOWED**

18	Arizona	05/27/06
----	---------	----------

**FIELDING • INDIVIDUAL****PUTOUTS**

19	Jennifer Schuelke	Oklahoma	05/26/01
----	-------------------	----------	----------

**ASSISTS**

6 6 times, most recently by...

6	Allison Falcon	Arizona State	06/02/12
6	Tammy Wray	Missouri	05/27/12
6	Tammy Wray	Texas A&M	05/19/12

**ERRORS**

4	Andrea Smith	Arizona	05/26/06
4	Andrea Smith	UL-Lafayette	05/20/06

**FIELDING • TEAM****PUTOUTS**

39	Michigan	05/27/04
39	Oklahoma	05/26/01
39	Southern Miss	05/20/00

**ASSISTS**

18	Iowa	05/26/01
----	------	----------

**ERRORS**

4	Missouri	05/27/12
4	Arizona	05/26/06
4	Louisiana-Lafayette	05/20/06

**DOUBLE PLAYS**

2	Arizona State	05/19/02
2	Stanford	05/24/01

**NCAA TOURNAMENT WINS**

TEAM	WINS (WCWS TRIPS)
Alabama	64 (8)
Tennessee	47 (5)
<b>LSU</b>	<b>44 (3)</b>
Georgia	44 (2)
Florida	43 (4)
Texas A&M	32 (2)
Missouri	31 (3)
South Carolina	18 (1)
Mississippi State	9 (0)
Kentucky	8 (0)
Auburn	6 (0)
Arkansas	5 (0)
Ole Miss	0 (0)

Since 1997 when the SEC adopted softball.



### SEC TOURNAMENT

**Appearances:** 16 (1997, 1998, 1999, 2000, 2001, 2002, 2003, 2004, 2005, 2006, 2007, 2008, 2009, 2010, 2011, 2012)

**All-Time Record:** 36-16 (.692); **Best Finish:** Champions (1999 - Pictured Page 78, 2001, 2002, 2004, 2007 - Pictured Above)

#### 1997 • COLUMBUS, GA.

Game 1	May 9, 1997	Auburn 4, LSU 2
Game 2	May 10, 1997	LSU 4, Alabama 2
Game 3	May 10, 1997	Florida 4, LSU 3

#### 1998 • COLUMBUS, GA.

Game 1	May 8, 1998	LSU 2, Arkansas 1
Game 2	May 9, 1998	Alabama 5, LSU 3 (10 Innings)
Game 3	May 9, 1998	LSU 8, Tennessee 1
Game 4	May 9, 1998	LSU 8, Alabama 4
Game 5	May 10, 1998	Alabama 8, LSU 1

#### 1999 • COLUMBUS, GA. • CHAMPIONS

Game 1	May 13, 1999	LSU 8, Georgia 0 (6 Innings)
Game 2	May 14, 1999	LSU 10, Arkansas 0 (5 Innings)
Game 3	May 15, 1999	LSU 2, Mississippi State 0 (9 Innings)
Final	May 16, 1999	LSU 4, Arkansas 3 (10 Innings)

#### 2000 • COLUMBUS, GA.

Game 1	May 11, 2000	LSU 8, Auburn 0 (5 Innings)
Game 2	May 12, 2000	LSU 2, Arkansas 0
Game 3	May 13, 2000	LSU 5, Alabama 2
Final	May 14, 2000	South Carolina 1, LSU 0 (8 Innings)

#### 2001 • CHATTANOOGA, TENN. • CHAMPIONS

Game 1	May 10, 2001	LSU 6, Auburn 0
Game 2	May 11, 2001	LSU 2, Mississippi State 1
Game 3	May 12, 2001	LSU 4, Auburn 1
Final	May 13, 2001	LSU 1, South Carolina 0

#### 2002 • CHATTANOOGA, TENN. • CHAMPIONS

Game 1	May 9, 2002	LSU 5, Florida 0
Game 2	May 10, 2002	LSU 2, Georgia 1
Game 3	May 11, 2002	LSU 6, Alabama 2
Final	May 12, 2002	LSU 1, Georgia 0

#### 2003 • PLANT CITY, FLA.

Game 1	May 8, 2003	LSU 1, Tennessee 0 (9 Innings)
Game 2	May 9, 2003	Alabama 3, LSU 1
Game 3	May 10, 2003	LSU 5, South Carolina 1
Game 4	May 10, 2003	LSU 1, Florida 0
Game 5	May 11, 2003	LSU 3, Florida 1
Final	May 11, 2003	Alabama 3, LSU 1

#### 2004 • TUSCALOOSA, ALA. • CHAMPIONS

Game 1	May 13, 2004	LSU 2, South Carolina 0
Game 2	May 14, 2004	LSU 2, Alabama 1
Game 3	May 15, 2004	Auburn 2, LSU 0
Game 4	May 16, 2004	LSU 1, Auburn 0
Final	May 16, 2004	LSU 4, Georgia 1

#### 2005 • GAINESVILLE, FLA.

Game 1	May 12, 2005	Georgia 2, LSU 1
Game 2	May 13, 2005	LSU 9, Florida 1 (6 Innings)
Game 3	May 14, 2005	Auburn 4, LSU 3

#### 2006 • ATHENS, GA.

Game 1	May 11, 2006	LSU 4, Auburn 1
Game 2	May 12, 2006	LSU 5, Georgia 0
Final	May 13, 2006	Tennessee 3, LSU 0

## SEC TOURNAMENT SHUTOUTS: (16)

PITCHER(S)	OPPONENT	DATE
Britni Sneed	vs. Georgia (6 IP)	05/13/99
Ashley Lewis and Julie Stashko	vs. Arkansas (5 IP)	05/14/99
Britni Sneed and Ashley Lewis	vs. Mississippi State (9 IP)	05/15/99
Britni Sneed	vs. Auburn (5 IP)	05/11/00
Ashley Lewis	vs. Arkansas	05/12/00
Britni Sneed and Sarah Meadors	vs. Auburn	05/10/01
Britni Sneed	vs. South Carolina	05/13/02
Britni Sneed and Kristin Schmidt	vs. Florida	05/09/02
Britni Sneed	vs. Georgia	05/12/02
Kristin Schmidt	vs. Tennessee (9 IP)	05/08/03
Kristin Schmidt	vs. Florida	05/10/03
Kristin Schmidt	vs. South Carolina	05/13/04
Kristin Schmidt	vs. Auburn	05/16/04
Emily Turner	at Georgia	05/12/06
Emily Turner and Dani Hofer	vs. Florida (9 IP)	05/12/07
Cody Trahan	Auburn	05/08/08

## SEC TOURNAMENT WINS

TEAM	WINS (TOURNAMENT TITLES)
<b>LSU</b>	<b>36 (5)</b>
Alabama	32 (5)
Tennessee	21 (2)
Florida	20 (2)
South Carolina	15 (2)
Georgia	15 (0)
Auburn	11 (0)
Mississippi State	11 (0)
Arkansas	9 (0)
Kentucky	1 (0)
Ole Miss	0 (0)

## TOTAL SHUTOUTS

PITCHER	SHUTOUTS (COMPLETE GAME/SHARED)
Britni Sneed	7 (4/3)
Kristin Schmidt	5 (4/1)
Ashley Lewis	3 (1/2)
Emily Turner	2 (1/1)
Dani Hofer	1 (0/1)
Sarah Meadors	1 (0/1)
Cody Trahan	1 (1/0)
Julie Stashko	1 (0/1)

## 2007 • AUBURN, ALA. • CHAMPIONS

Game 1	May 10, 2007	LSU 2, South Carolina 1 (10 Innings)
Game 2	May 11, 2007	LSU 4, Alabama 1
Final	May 12, 2007	LSU 1, Florida 0 (9 Innings)

## 2008 • BATON ROUGE, LA.

Game 1	May 8, 2008	LSU 4, Auburn 0
Game 2	May 9, 2008	Alabama 7, LSU 4

## 2009 • KNOXVILLE, TENN.

Game 1	May 7, 2009	Tennessee 6, LSU 5
--------	-------------	--------------------

## 2010 • FAYETTEVILLE, ARK.

Game 1	May 13, 2010	LSU 2, Kentucky 1
Game 2	May 14, 2010	LSU 9, Florida 1
Final	May 15, 2010	Alabama 5, LSU 4

## 2011 • OXFORD, MISS.

Game 1	May 12, 2011	Georgia 9, LSU 0
--------	--------------	------------------

## 2012 • TUSCALOOSA, ALA.

Game 1	May 10, 2012	Florida 1, LSU 0
--------	--------------	------------------





STEPHANIE HILL

## BATTING • INDIVIDUAL

### AT-BATS

5	4 times, most recently by...		
5	Kirsten Shortridge	Florida	05/14/10

### RUNS SCORED

3	Ashley Langoni	Florida	05/14/10
3	Jodi Otten	Tennessee	05/09/98

### HITS

4	Jodi Otten	Tennessee	05/09/98
---	------------	-----------	----------

### DOUBLES

2	Rachel Mitchell	South Carolina	05/10/07
---	-----------------	----------------	----------

### TRIPLES

2	Dee Douglas	Georgia	05/13/99
---	-------------	---------	----------

### HOME RUNS

1	24 times, most recently by...		
1	Morgan Russell	Florida	05/14/10
1	Kirsten Shortridge	Florida	05/14/10

### RUNS BATTED IN

4	Stephanie Hill	Florida	05/13/05
4	Stephanie Hill	Georgia	05/16/04
4	Trena Peel	Arkansas	05/14/99

### WALKS

2	15 times, most recently by...		
2	Juliana Santos	Florida	05/10/12

### HIT-BY-PITCHES

2	3 times, most recently by...		
2	Anissa Young	Alabama	05/15/10

### STOLEN BASES

2	Stephanie Hastings	Auburn	05/11/00
2	Dee Douglas	Auburn	05/11/00

## BATTING • TEAM

### AT-BATS

36	Arkansas	05/16/99
----	----------	----------

### RUNS SCORED

10	Arkansas	05/14/99
----	----------	----------

### HITS

13	Auburn	05/11/00
----	--------	----------

### DOUBLES

4	4 times, most recently by...	
4	South Carolina	05/10/07

### TRIPLES

2	Georgia	05/10/02
2	Georgia	05/13/99

### HOME RUNS

2	Florida	05/14/10
2	Alabama	05/09/98
2	Florida	05/10/97

### RUNS BATTED IN

8	Auburn	05/11/00
8	Tennessee	05/09/98

### WALKS

8	Auburn	05/08/08
---	--------	----------

### HIT-BY-PITCHES

4	Alabama	05/09/08
---	---------	----------

### STOLEN BASES

4	Auburn	05/11/00
---	--------	----------

## PITCHING • INDIVIDUAL

### INNINGS PITCHED

10.0	Dani Hofer	South Carolina	05/10/07
10.0	Ashley Lewis	Arkansas	05/16/99
10.0	Brandi Landry	Alabama	05/09/98

### STRIKEOUTS

14	Kristin Schmidt	South Carolina	05/13/04
14	Britni Sneed	Georgia	05/12/02

### FEWEST RUNS ALLOWED [MIN 7 IP]

0	9 times, most recently by...		
0	Cody Trahan	Auburn	05/08/08

### FEWEST ER ALLOWED [MIN 7 IP]

0	12 times, most recently by...		
0	Cody Trahan	Auburn	05/08/08

### MOST RUNS ALLOWED

6	Brittany Mack	Georgia	05/12/11
6	Cody Trahan	Tennessee	05/07/09

### MOST EARNED RUNS ALLOWED

6	Brittany Mack	Georgia	05/12/11
---	---------------	---------	----------

### FEWEST HITS ALLOWED [MIN 7 IP]

1	Kristin Schmidt	Florida	05/10/03
---	-----------------	---------	----------

### MOST HITS ALLOWED

12	Brandi Landry	Alabama	05/09/98
----	---------------	---------	----------

## PITCHING • TEAM

### INNINGS PITCHED

10.0	South Carolina	05/10/07
10.0	Arkansas	05/16/99
10.0	Alabama	5/09/98

### STRIKEOUTS

14	Florida	05/12/07
14	South Carolina	5/13/04
14	Georgia	05/12/02

### FEWEST RUNS ALLOWED

0	16 times, most recently by...	
0	Auburn	05/08/08
0	Florida	05/12/07

### MOST EARNED RUNS ALLOWED

8	Alabama	5/10/98
---	---------	---------

### FEWEST HITS ALLOWED [MIN 7 IP]

1	Florida	05/10/03
---	---------	----------

### MOST HITS ALLOWED

12	Alabama	05/10/98
12	Alabama	05/09/98

## FIELDING • INDIVIDUAL

### PUTOUTS

16	Shaunte' Fremin	Arkansas	05/16/99
----	-----------------	----------	----------

### ASSISTS

8	Tara Asbill	South Carolina	05/14/00
---	-------------	----------------	----------

### ERRORS

2	6 times, most recently by...		
2	Jazz Jackson	Tennessee	05/07/09

## FIELDING • TEAM

### PUTOUTS

30	South Carolina	05/10/07
30	Arkansas	05/16/99
30	Alabama	05/09/98

### ASSISTS

15	Arkansas	05/12/00
----	----------	----------

### ERRORS

4	Tennessee	05/07/09
4	South Carolina	05/14/00
4	Auburn	05/09/97

### DOUBLE PLAYS

3	South Carolina	05/10/03
---	----------------	----------

**A**

Adler, Amanda	1997
<b>ALCARAZ, RIKKI</b>	<b>2012</b>
<b>ANDREWS, A.J.</b>	<b>2012</b>
Applegate, Ashley	2008-2009-2010-2011(RS)-2012
Asbill, Tara	1997-1998-1999-2000

**B**

Baker, Dawn	1997
Barron, Leslie	2002
Beaumont, Dorinda	1979-1980-1981-1982
Berthelot, Kim	1980
Bezner, Janet	1979
<b>BLADES, JACEE</b>	<b>2011-2012</b>
Bolger, Sandy	1980
<b>BOULET, ALEX</b>	<b>2011-2012</b>
Braggins, Jessica	2002
Breaux, Charm	1979-1980
Britt, Genia	1981-1982
Brooks, Amber	2004

**C**

Capello, Lauren	2009-2010
Castle, Lauren	2004-2005-2006
Clark, Jessica	1997
Chamberlain, Lauren	1981-1982
Cobb, Sharon	1981-1982
Connor, Christy	2001-2002-2003
Crawford, Jill	1998, 2001
Cubic, Dana	1997

**D**

Danos, Leigh Ann	2002-2003-2004
Delahoussaye, Lauren	2003-2004-2005-2006
Deslattes, Janell	1999-2000
Douglas, Dee	1998-1999-2000-2001
Ducote, Ashlee	1997-1998-1999-2000
Duhon, Quinlan	2005-2006-2007-2008

**F**

Faile, Casey	2008-2009-2010
<b>FALCON, ALLISON</b>	<b>2010-2011(RS)-2012</b>
<b>FICO, RACHELE</b>	<b>2010-2011-2012</b>
Fisher, Fallon	2006
Fitzgerald, Sara	2001-2002-2003-2004
Fremin, Shaunte'	1997-1998-1999-2000

**G**

Garcia, Tiffany	2005-2006-2007-2008
Greer, Bridgette	1979
Guest, Debbie	1981-1982
<b>GUILLORY, KATIE</b>	<b>2009-2010-2011-2012(RS)</b>
Guffey, Starla	2008

**H**

Hamilton, Katie	2009
Harris, Camille	2003-2004-2005-2006
Hastings, Stephanie	1998-1999-2000-2001
Henderson, Dee Dee	2005-2006-2007-2008
<b>HEYWARD, SIMONE</b>	<b>2011-2012</b>
Hill, Stephanie	2003-2004-2005-2006
Hobbs, Kristen	2004-2005-2006-2007

Hofer, Dani	2006-2007-2008-2009
Hollier, Courtney	2009-2010
Hollis, Tayl'r	2007-2008
Hope, Lindsey	2007
<b>HOUSTON, LAUREN</b>	<b>2010-2011-2012</b>
Howard, Lindsey	2002
Hughes, LaDonia	2003-2003

**J**

Jackson, Jazz	2007-2008-2009
Janzen, April	1998-1999-2001-2002
Johnson, Erin	2001-2002
Jolly, Megan	2005-2006

**K**

Klein, Leslie	2003(RS)-2004-2005-2006-2007
KnifeChief, Sarah	1997-1998
Kuhn, Ashleigh	2011(RS)-2012

**L**

Landry, Brandi	1997-1998
Landry, Mona	1979
Langoni, Ashley	2009-2010-2011-2012
Levesque, Kelly	2001
Lewis, Ashley	1999-2000-2001
Lynam, Tessa	2002-2003

**M**

Mack, Brittany	2009-2010-2011-2012
Mashburn, Kelly	1997-1998
Massey, Sherrie	1980-1981-1982
Matte, Jill	1997
Meadors, Sarah	2001-2002
<b>MCCASLAND, KATLEY</b>	<b>2012</b>
Mikulik, Kassi	2004
Mitchell, Rachel	2007-2008-2009-2010
Moore, Carol Lee	1979-1981-1982
Mount, Sophia	1998-1999
Mouse, Jessica	2008-2009-2010-2011(RS)
Myers, Tammy	1980

**N**

Neumeier, Peggy	1981-1982
Newton, Stacey	1997-1998-1999-2000

**O**

Otten, Jodi	1997-1998
Owen, Alicia	2003

**P**

<b>PATTERSON, MEGHAN</b>	<b>2011-2012</b>
Peel, Trena	1999-2000-2001-2002
Perry, Aleshia	2001-2002
Perry, Taryn	1997-1998-1999-2000
Perry, Tyra	1997-1998
Pineda, Cindy	1997
Pizer, Heidi	2010-2011-2012
Poole, Melissa	1998
Price, Lindsay	2010

**R**

Reeves, Jennie	2000-2001-2002-2003
Reeves, Terri	1979-1980-1981-1982
Richards, Sybil	1980-1981-1982
Robin, Heidi	2005-2006
Roessner, Killian	2005-2006-2007-2008
Russell, Morgan	2009-2010-2011-2012

**S**

Santos, Juliana	2009-2010-2011-2012
Schmidt, Kristin	2002-2003-2004
Schuelke, Jennifer	1998-1999-2000-2001
Shaw, Tiffany	2008-2009-2010-2011
Shipp, Renee	1979-1980-1981-1982
Shortridge, Kirsten	2009-2010
Sluss, Erika	2005-2006-2007-2008
Smith, Andrea	2005-2006-2007
Smith, Blair	2002-2003
Sneed, Britni	1999-2000-2001-2002
Soileau, Shelly	1981-1982
Soto, Vanessa	2005-2006-2007
Stashko, Julie	1997-1998-1999-2000
Steege, Megann	2000-2001-2002-2003
Stein, Shannon	2006-2007-2008
<b>SUPAK, DYLAN</b>	<b>2012</b>

**T**

Taylor, Karen	1979
Trahan, Cody	2007-2008-2009-2010
Traina, Kim	1997-1998
Trosclair, Cassie	2010(RS)-2011-2012
Turner, Emily	2004-2005-2006-2007

**U**

Uhle, Lauren	2004-2005
--------------	-----------

**V**

Victoriano, Jackie	2010
Vermeulen, Tammy	2012

**W**

Ward, Trisha	1998
White, Leah	1979-1980
Whitlock, Cathy	1997
Wiese, Julie	2001-2002-2003-2004
Wilkinson, Nicole	1997
<b>WRAY, TAMMY</b>	<b>2011-2012</b>
Wynn, Sharon	1980

**Y**

Young, Anissa	2009-2010-2011
---------------	----------------

**Z**

Ziober, Auburne	1998-1999-2000-2001
Zulli, Sandra	1979-1980-1981-1982

## 00

Langoni, Ashley	2009-2010-2011-2012
Duhon, Quinlan	2005-2006-2007-2008
Mikulik, Kassi	2004
Steege, Megann	2000-2001-2002-2003

## 1

<b>ALCARAZ, RIKKI</b>	<b>2012</b>
Shaw, Tiffany	2008-2009-2010-2011
Turner, Emily	2004-2005-2006-2007
Lynam, Tessa	2002-2003
Douglas, Dee	1998-1999-2000-2001
Baker, Dawn	1997

## 2

Santos, Juliana	2009-2010-2011-2012
Garcia, Tiffany	2005-2006-2007-2008

## 3

Trosclair, Cassie	2010(RS)-2011-2012
Mouse, Jessica	2008-2009
Hope, Lindsey	2007
Hill, Stephanie	2004-2005-2006
Owen, Alicia	2003
Perry, Aleshia	2001-2002
Perry, Taryn	1997-1998-1999-2000

## 4

Russell, Morgan	2009-2010-2011-2012
Roessner, Killian	2005-2006-2007-2008
Brooks, Amber	2004
Levesque, Kelly	2001

## 5

Victoriano, Jackie	2010
Hofer, Dani	2006-2007-2008-2009
Lewis, Ashley	1999-2000-2001
Traina, Kim	1997-1998

## 6

<b>ANDREWS, A.J.</b>	<b>2012</b>
Klein, Leslie	2004-2005-2006-2007
Howard, Lindsey	2002
Ziober, Auburne	1998-1999-2000-2001
Pineda, Cindy	1997

## 7

Sneed, Britni	1999-2000-2001-2002
---------------	---------------------

## 8

Schmidt, Kristin	2002-2003-2004
Hastings, Stephanie	1998-1999-2000-2001
Adler, Amanda	1997

## 9

<b>BOULET, ALEX</b>	<b>2011-2012</b>
Price, Lindsay	2010
Jackson, Jazz	2007-2008-2009
Delahoussaye, Lauren	2003-2004-2005-2006
Reeves, Jennie	2000-2001-2002-2003
Landry, Brandi	1997-1998

## 10

Applegate, Ashley	2008-2009-2010-2011(RS)-2012
Hobbs, Kristen	2004-2005-2006-2007
Barron, Leslie	2002
Ducote, Ashlee	1997-1998-1999-2000

## 11

<b>SUPAK, DYLAN</b>	<b>2012</b>
Mouse, Jessica	2010-2011(RS)
Fremín, Shaunte'	1997-1998-1999-2000

## 12

Pizer, Heidi	2010-2011-2012
Hamilton, Katie	2009
Guffey, Starla	2008
Harris, Camille	2003-2004-2005-2006
Meadors, Sarah	2001-2002
Ward, Trisha	1998
Whitlock, Cathy	1997

## 13

<b>GUILLORY, KATIE</b>	<b>2009-2010-2011-2012(RS)</b>
Stein, Shannon	2006-2007-2008
Danos, Leigh Ann	2002-2003-2004
Perry, Tyra	1997-1998

## 14

Shortridge, Kirsten	2009-2010
Hollis, Tayl'r	2007-2008
Robin, Heidi	2005-2006
Fitzgerald, Sara	2001-2002-2003-2004
Asbill, Tara	1997-1998-1999-2000

## 15

Newton, Stacey	1997-1998-1999-2000
----------------	---------------------

## 16

<b>HOUSTON, LAUREN</b>	<b>2010-2011-2012</b>
Crawford, Jill	1998, 2001
Deslattes, Janell	1999-2000

## 17

Capello, Lauren	2009-2010
Sluss, Erika	2005-2006-2007-2008
Connor, Christy	2001-2002-2003
Mount, Sophia	1998-1999
Cubic, Dana	1997

## 18

<b>WRAY, TAMMY</b>	<b>2011-2012</b>
Mashburn, Kelly	1997-1998

## 19

Young, Anissa	2009-2010-2011
Fisher, Fallon	2006
Uhle, Lauren	2004-2005
Klein, Leslie	2003(RS)
Janzen, April	1998-1999-2001-2002
Matte, Jill	1997

## 20

<b>PATTERSON, MEGHAN</b>	<b>2011-2012</b>
--------------------------	------------------

## 21

Faile, Casey	2008-2009-2010
Jolly, Megan	2005-2006
Wiese, Julie	2001-2002-2003-2004
KnifeChief, Sarah	1997-1998

## 22

Trahan, Cody	2007-2008-2009-2010
Schuelke, Jennifer	1998-1999-2000-2001
Clark, Jessica	1997

## 23

<b>BLADES, JACEE</b>	<b>2011-2012</b>
Stashko, Julie	1997-1998-1999-2000

## 24

Hollier, Courtney	2009-2010
Soto, Vanessa	2005-2006-2007
Braggins, Jessica	2002

## 25

<b>HEYWARD, SIMONE</b>	<b>2011-2012</b>
------------------------	------------------

## 27

Smith, Andrea	2005-2006-2007
Smith, Blair	2002-2003

## 28

Vermeulen, Tammy	2012
------------------	------

## 32

<b>FALCON, ALLISON</b>	<b>2010-2011(RS)-2012</b>
------------------------	---------------------------

## 33

<b>MCCASLAND, KAILEY</b>	<b>2012</b>
--------------------------	-------------

## 37

<b>FICO, RACHELE</b>	<b>2010-2011-2012</b>
----------------------	-----------------------

## 39

Poole, Melissa	1998
Wilkinson, Nicole	1997

## 44

Mack, Brittany	2009-2010-2011-2012
Henderson, Dee Dee	2005-2006-2007-2008
Hughes, LaDonia	2003-2004
Peel, Trena	1999-2000-2001-2002
Otten, Jodi	1997-1998

## 47

Kuhn, Ashleigh	2011(RS)-2012
----------------	---------------

## 55

Mitchell, Rachel	2007-2008-2009-2010
Castle, Lauren	2004-2005-2006
Hill, Stephanie	2003
Johnson, Erin	2001-2002

Current Players Listed in Bold



RACHELE FICO

## BATTING

## AT-BATS

6	17 times, most recently by...		
6	Jacee Blades	Georgia	04/27/12
6	Ashley Langoni	Georgia	04/27/12
6	Simone Heyward	Alabama	04/08/11
6	Tammy Wray	Alabama	04/08/11

## RUNS SCORED

4	13, most recently by...		
4	Ashley Langoni	South Carolina	03/15/12
4	Ashley Langoni	Utah State	02/19/12
4	Simone Heyward	Louisiana Tech	02/11/11
4	Kirsten Shortridge	South Carolina	03/14/10

## RUNS BATTED IN

7	Stephanie Hill	Nicholls State	04/01/04
7	Leslie Klein	Alcorn State	02/20/04

## HITS

5	Juliana Santos	Arkansas	04/01/11
5	Lauren Castle	Mississippi State	03/31/05

## DOUBLES

3	Tessa Lynam	Jackson State	02/28/03
3	Tyra Perry	Butler	03/11/98

## TRIPLES

2	Nine times, most recently by...		
2	Leslie Klein	Alcorn State	02/20/04
2	Trena Peel	Southern Miss	04/18/02
2	Trena Peel	Texas Tech	02/15/02
2	Erin Johnson	Wisconsin	02/09/01



TARA ASBILL

## HOME RUNS

2	26 times, most recently by...		
2	Anissa Young	Fordham	02/26/11
2	Heidi Pizer	Nicholls State	04/14/10
2	Anissa Young	Southwestern La.	02/24/10

## TOTAL BASES

13	Ashlee Ducote	South Carolina	04/14/00
----	---------------	----------------	----------

## WALKS

4	Ashley Langoni	Penn State	02/11/12
4	Rachel Mitchell	Missouri State	02/16/07

## INTENTIONAL WALKS

3	Stephanie Hill	Ole Miss	04/17/04
---	----------------	----------	----------

## HIT-BY-PITCHES

3	Lauren Houston	Mississippi Valley St.	03/10/12
3	Anissa Young	Arizona	02/25/11

## STOLEN BASES

4	Cassie Trosclair	Sacred Heart	05/21/11
4	Dee Dee Henderson	Texas-San Antonio	03/13/07

## SACRIFICE FLIES

2	5 times, most recently by ...		
2	Juliana Santos	Mississippi State	04/29/11
2	Anissa Young	South Carolina	03/14/10

## SACRIFICE HITS

3	Tara Asbill	Alabama	05/05/00
---	-------------	---------	----------

## STRIKEOUTS

5	Ashley Lewis	Southern Miss	05/20/00
---	--------------	---------------	----------



DEE DEE HENDERSON

## PITCHING

## INNINGS PITCHED

15.0	Rachele Fico	Georgia	04/27/12
------	--------------	---------	----------

## BATTERS FACED

62	Rachele Fico	Georgia	04/27/12
----	--------------	---------	----------

## STRIKEOUTS

19	Britni Sneed	Oklahoma	05/26/01
----	--------------	----------	----------

## STRIKEOUTS LOOKING

10	Kristin Schmidt	Ole Miss	04/18/03
----	-----------------	----------	----------

## STRIKEOUTS (SEVEN-INNING GAME)

17	Britni Sneed	Florida	03/09/02
----	--------------	---------	----------

## MOST RUNS ALLOWED

12	Tessa Lynam	Mississippi State	03/26/03
----	-------------	-------------------	----------

## MOST EARNED RUNS ALLOWED

8	Meghan Patterson	California	02/19/12
8	Sarah KnifeChief	Washington	05/16/98
8	Julie Stashko	Arizona	03/01/97

## MOST HITS ALLOWED

15	Tessa Lynam	Mississippi State	03/26/03
----	-------------	-------------------	----------

## MOST WALKS ALLOWED

9	Dani Hofer	UL-Lafayette	05/18/08
---	------------	--------------	----------

## MOST DOUBLES ALLOWED

6	Dani Hofer	Florida	03/29/08
---	------------	---------	----------

## MOST TRIPLES ALLOWED

2	Megan Jolly	Louisville	02/12/05
2	Brandi Landry	Alabama	03/09/97
2	Brandi Landry	Alabama	05/09/98

## MOST HOME RUNS ALLOWED

4	Emily Turner	Fresno State	02/26/05
---	--------------	--------------	----------

## MOST WILD PITCHES

3	Brittany Mack	Auburn	03/20/10
3	Brittany Mack	Texas A&M	02/14/09
3	Kristin Schmidt	Stephen F. Austin	02/09/03
3	Ashley Lewis	UL-Lafayette	03/16/99

## FIELDING

## PUTOUTS

19	Jennifer Schuelke	Oklahoma	05/26/01
----	-------------------	----------	----------

## ASSISTS

8	Tammy Wray	Florida State	04/18/12
8	Tara Asbill	South Carolina	05/14/00

## ERRORS

4	Andrea Smith	Arizona	05/26/06
4	Andrea Smith	UL-Lafayette	05/20/06
4	Tara Asbill	Alabama	05/03/97



JULIANA SANTOS

**BATTING****AT-BATS**

48	Louisiana-Lafayette	05/20/06
48	Michigan	05/27/04
44	Georgia	04/27/12
44	Oklahoma	05/26/01

**RUNS SCORED**

20	Grambling State	02/15/06
20	Nicholls State	04/01/04
20	Alcorn State	02/20/04
19	Four times	

**HITS**

21	Alcorn State	02/20/04
21	Jackson State	02/28/03
21	Boston College	03/03/00
19	Three times	

**DOUBLES**

8	Grambling State	02/15/06
7	Jackson State	02/28/03
7	Mississippi State	04/04/98
6	Three times	

**TRIPLES**

3	Alcorn State	02/20/04
3	Arkansas	04/22/03
2	32 times	

**HOME RUNS**

5	Stanford	05/19/07
5	Hawai'i	05/15/03
5	Auburn	04/27/03
5	Cal Poly	02/15/03
4	Five times	

**RUNS BATTED IN**

20	Nicholls State	04/01/04
19	Texas Southern	02/20/06
19	Alcorn State	02/20/04
18	Grambling State	02/15/06
17	Jackson State	02/28/03

**WALKS**

11	Mississippi State	03/26/03
10	Memphis	02/11/07
10	Long Island	03/02/02
9	Four times	

**TOTAL BASES**

36	Alcorn State	02/20/04
32	Southern Miss	02/22/04
30	Cal Poly	02/15/03
30	Jackson State	02/28/03
29	Southern	04/17/07
29	Grambling State	02/15/06

**HIT-BY-PITCHES**

7	South Alabama	03/05/10
6	Mississippi State	04/11/10
5	Ole Miss	04/22/11
4	10 times	

**STOLEN BASES**

10	Nicholls State	02/16/08
9	Bucknell	03/21/98
8	Seven times	

**SACRIFICE FLIES**

3	Cal State Northridge	02/18/12
3	Texas Southern	02/22/06
3	Southeastern Louisiana	02/07/04

**SACRIFICE HITS**

4	Troy	02/25/07
4	Ole Miss	04/17/04
4	Georgia	04/16/99
4	Louisiana-Lafayette	03/16/99
4	Mississippi State	04/03/98
4	Mobile	03/27/97
4	Bradley	03/09/97

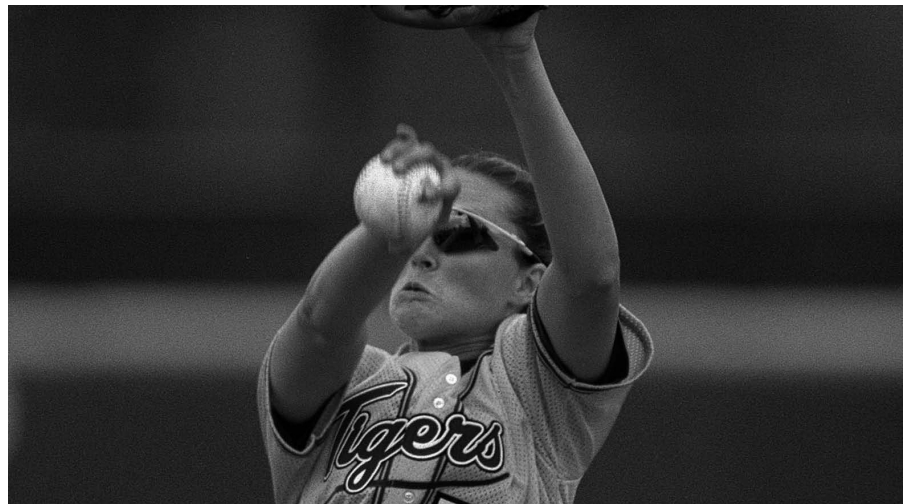

BRITNI SNEED

**STRIKEOUTS**

21	Southern Miss	05/20/00
20	Washington	03/03/07
15	Georgia	04/27/12
15	Arizona State	05/25/07
15	California	02/24/01

**RUNNERS LEFT ON-BASE**

16	Ole Miss	04/17/04
15	Alabama	03/18/09
15	Troy	03/11/08
15	Louisiana-Lafayette	05/20/06
14	Tennessee	04/05/09

**PITCHING****INNINGS PITCHED**

15.0	Georgia	04/27/12
14.0	Alabama	04/08/11
13.0	Michigan	05/27/04
13.0	Oklahoma	05/26/01
13.0	Southern Miss	05/20/00

**BATTERS FACED**

62	Georgia	04/27/12
59	Alabama	04/08/11
54	Southern Miss	05/20/00
53	Missouri	05/27/12
50	Mississippi State	03/26/03
50	Oklahoma	05/26/01

**STRIKEOUTS**

19	Oklahoma	05/26/01
18	Syracuse	05/20/11
17	Missouri	05/27/12
17	Ole Miss	04/18/03
17	Alabama	04/06/02
17	Florida	03/09/02
17	Northwestern State	05/16/02
17	Texas-San Antonio	03/12/00

**STRIKEOUTS LOOKING**

10	Ole Miss	04/18/03
8	Syracuse	05/20/11
8	Southern Miss	02/24/07
8	Oklahoma	05/26/01

**RUNS ALLOWED**

14	California	02/19/12
14	Arizona	02/27/06
13	Four times	

**EARNED RUNS ALLOWED**

14	California	02/19/12
11	California	02/26/11
11	Alabama	03/26/05
10	Three times	

**HITS ALLOWED**

18	California	02/26/11
18	Arizona	02/27/06
17	Mississippi State	03/26/03
14	UCLA	02/17/02
13	Nine times	

**WALKS ALLOWED**

10	Louisiana-Lafayette	05/18/08
9	Mississippi State	04/30/11
9	Alabama	03/26/05
8	Seven times	

**DOUBLES ALLOWED**

6	Florida	03/29/08
5	Alabama	04/06/08
5	Ole Miss	03/29/97
4	10 times	

**TRIPLES ALLOWED**

2	Auburn	04/23/05
2	Louisville	02/12/05
2	Alabama	05/09/98
2	Alabama	03/09/97

**HOME RUNS ALLOWED**

5	Florida	03/09/11
5	Arizona	02/10/01
4	Six Times	

**FIELDING****PUTOUTS**

45	Georgia	04/27/12
42	Alabama	04/08/11
39	Michigan	05/27/04
39	Oklahoma	05/26/01
39	Southern Miss	05/20/00

**ASSISTS**

19	Alabama	04/08/11
19	Stetson	03/22/97
18	Iowa	05/26/01
17	Five times	

**ERRORS**

5	Troy	03/09/12
5	California	02/26/11
5	Mississippi State	03/27/03
5	McNeese State	03/24/99
4	22 times	

**DOUBLE PLAYS**

3	Mississippi State	04/11/10
3	South Carolina	05/10/03
3	Ole Miss	04/01/00
2	23 times	



LESLIE KLEIN

**BATTING****GAMES PLAYED**

72	Stephanie Hastings	2000
72	Stacey Newton	2000
72	Tara Asbill	1998
72	Jodi Otten	1998
72	Stacey Newton	1998

**GAMES STARTED**

72	Stephanie Hastings	2000
72	Tara Asbill	1998
71	Four with	

**BATTING AVERAGE (MIN. 100 AT-BATS)**

.431	Ashlee Ducote	2000
.426	Kirsten Shortridge	2009
.410	Kirsten Shortridge	2010
.396	Leslie Klein	2006
.395	Tara Asbill	1998

**SLUGGING PERCENTAGE (MIN. 100 AT-BATS)**

.716	Ashlee Ducote	2000
.663	Rachel Mitchell	2008
.662	Leslie Klein	2004
.653	Leslie Klein	2007
.633	Leslie Klein	2006

**ON-BASE PCT. (MIN. 100 AT-BATS)**

.526	Ashlee Ducote	2000
.497	Camille Harris	2005
.468	Kirsten Shortridge	2009
.465	Anissa Young	2011
.461	Lauren Castle	2006

**AT-BATS**

240	LaDonia Hughes	2004
231	Leslie Klein	2004
228	Sara Fitzgerald	2003
227	Tara Asbill	2000
227	Stephanie Hastings	2000

**RUNS SCORED**

65	Dee Douglas	1999
61	Stephanie Hastings	2001
59	Ashlee Ducote	2000
58	Tara Asbill	2000
57	Dee Douglas	2000

**HITS**

91	Ashlee Ducote	2000
89	Kirsten Shortridge	2010
85	Tara Asbill	1998
84	LaDonia Hughes	2004
82	Leslie Klein	2006
82	Leslie Klein	2004
82	Stephanie Hastings	2000

**DOUBLES**

22	Leslie Klein	2007
----	--------------	------

20	Ashlee Ducote	1999
19	Leslie Klein	2004
19	Tara Asbill	1998
18	Christy Connor	2002
18	Trena Peel	1999
18	Stephanie Hastings	1998

**TRIPLES**

14	Trena Peel	2002
9	Jodi Otten	1998
8	Ashlee Ducote	2000
8	Tara Asbill	1998
7	Four with	

**HOME RUNS**

14	Leslie Klein	2004
13	Stephanie Hill	2004
12	Rachel Mitchell	2007
12	Julie Wiese	2001
12	Tara Asbill	2000

**RUNS BATTED IN**

63	Ashlee Ducote	2000
60	Leslie Klein	2007
58	Leslie Klein	2004
54	Stephanie Hill	2004
53	Leslie Klein	2006

**TOTAL BASES**

153	Leslie Klein	2004
151	Ashlee Ducote	2000
132	Leslie Klein	2007
132	Tara Asbill	1998
131	Leslie Klein	2006

**WALKS**

43	Ashley Langoni	2012
38	Ashlee Ducote	2000

37	Lauren Castle	2006
37	Julie Wiese	2002
33	Alicia Owen	2003

**HIT-BY-PITCHES**

26	Anissa Young	2011
21	Anissa Young	2010
20	Lauren Houston	2011
16	Camille Harris	2006
14	Camille Harris	2005

**STOLEN BASES**

45	Kirsten Shortridge	2010
45	Dee Douglas	1999
41	Dee Douglas	2000
35	Dee Dee Henderson	2008
35	Dee Douglas	1998

**SACRIFICE HITS**

18	Stephanie Hastings	2000
16	Aleshia Perry	2001
15	Stephanie Hastings	1998
12	Stephanie Hastings	1999
11	Three with	

**SACRIFICE FLIES**

7	Vanessa Soto	2006
6	Tara Asbill	1998
5	Ashley Langoni	2012
5	Killian Roessner	2008
5	Andrea Smith	2006
5	Quinlan Duhon	2005

**STRIKEOUTS**

55	Julie Wiese	2001
52	Tammy Wray	2011
44	Lauren Castle	2004
43	Anissa Young	2009
40	Camille Harris	2004

**PITCHING****APPEARANCES**

53	Kristin Schmidt	2003
50	Kristin Schmidt	2004
49	Britni Sneed	2001
46	Britni Sneed	2002
42	Britni Sneed	2000

**GAMES STARTED**

45	Kristin Schmidt	2004
45	Kristin Schmidt	2003
41	Britni Sneed	2002
41	Britni Sneed	2001
36	Emily Turner	2006

**COMPLETE GAMES**

41	Kristin Schmidt	2004
39	Kristin Schmidt	2003
35	Britni Sneed	2002
32	Emily Turner	2006
31	Britni Sneed	2001

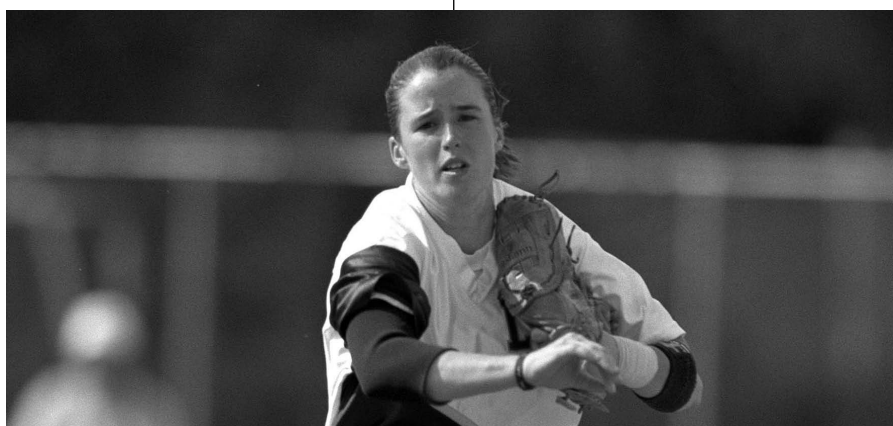

STEPHANIE HASTINGS

# Individual Season Records

LSU

## INNINGS PITCHED

317.2	Kristin Schmidt	2004
306.1	Kristin Schmidt	2003
281.0	Britni Sneed	2002
275.2	Britni Sneed	2001
239.1	Britni Sneed	2000

## WINS

38	Kristin Schmidt	2004
36	Britni Sneed	2001
34	Kristin Schmidt	2003
34	Britni Sneed	2002
28	Emily Turner	2006

## WIN-LOSS PERCENTAGE (MIN. 25 DECISIONS)

.888	Dani Hofer (24-3)	2007
.862	Ashley Lewis (25-4)	1999
.857	Britni Sneed (36-6)	2001
.844	Kristin Schmidt (38-7)	2004
.840	Sarah KnifeChief (21-4)	1997

## SAVES

5	Rachele Fico	2010
4	Britni Sneed	2000
4	Britni Sneed	1999
4	Sarah KnifeChief	1998
3	Three with	

## EARNED RUN AVERAGE (MIN. 100 IP)

0.66	Britni Sneed	2001
0.75	Britni Sneed	2002
0.84	Ashley Lewis	2000
0.93	Emily Turner	2006
0.99	Ashley Lewis	1999

## OPPONENT BATTING AVG. (MIN. 100 IP)

.119	Britni Sneed	2001
.143	Britni Sneed	2002
.143	Ashley Lewis	2000
.152	Britni Sneed	2000
.160	Ashley Lewis	2001

## SHUTOUTS

23	Britni Sneed	2002
16	Emily Turner	2006
16	Britni Sneed	2001
15	Kristin Schmidt	2003
14	Kristin Schmidt	2004

## STRIKEOUTS

478	Britni Sneed	2002
410	Britni Sneed	2001
362	Kristin Schmidt	2004
345	Kristin Schmidt	2003
278	Britni Sneed	2000

## STRIKEOUTS PER SEVEN INNINGS

11.91	Britni Sneed	2002
10.41	Britni Sneed	2001
10.02	Dani Hofer	2008
9.45	Dani Hofer	2007
8.86	Kristin Schmidt	2002

## FEWEST RUNS ALLOWED (MIN. 100 IP)

31	Rachele Fico	2010
32	Kristin Schmidt	2002
32	Britni Sneed	2001
33	Cody Trahan	2010
37	Ashley Lewis	1999

## FEWEST EARNED RUNS ALLOWED (MIN. 100 IP)

21	Ashley Lewis	2000
23	Kristin Schmidt	2002
24	Ashley Lewis	2001
24	Sarah KnifeChief	1997
24	Ashley Lewis	1999

## MOST RUNS ALLOWED

84	Kristin Schmidt	2003
80	Emily Turner	2005
77	Brittany Mack	2012
76	Kristin Schmidt	2004
67	Cody Trahan	2009



ASHLEY LEWIS

## MOST EARNED RUNS ALLOWED

64	Emily Turner	2005
58	Kristin Schmidt	2004
55	Rachele Fico	2011
55	Kristin Schmidt	2003
54	Brittany Mack	2012

## FEWEST HITS ALLOWED (MIN. 100 IP)

73	Brittany Mack	2009
84	Ashley Lewis	2000
94	Ashley Lewis	2001
95	Cody Trahan	2010
99	Dani Hofer	2008

## MOST HITS ALLOWED

245	Kristin Schmidt	2004
203	Kristin Schmidt	2003
162	Emily Turner	2006
156	Brandi Landry	1998
155	Brittany Mack	2012

## FEWEST WALKS ALLOWED (MIN. 100 IP)

10	Ashley Lewis	2000
15	Brandi Landry	1998
24	Kristin Schmidt	2002
26	Cody Trahan	2010
28	Britni Sneed	1999

## MOST WALKS ALLOWED

83	Rachele Fico	2012
82	Dani Hofer	2008
77	Kristin Schmidt	2003
72	Emily Turner	2006
71	Emily Turner	2007
71	Ashley Lewis	2000

## WALKS ALLOWED PER 7 INNINGS (MIN. 100 IP)

0.51	Brandi Landry	1997
0.58	Brandi Landry	1998
1.01	Kristin Schmidt	2004
1.05	Britni Sneed	2002
1.06	Kristin Schmidt	2002

## FEWEST DOUBLES ALLOWED (MIN. 100 IP)

8	Cody Trahan	2010
9	Ashley Lewis	2001
9	Ashley Lewis	2000
12	Rachele Fico	2011
12	Sarah KnifeChief	1998

## MOST DOUBLES ALLOWED

29	Kristin Schmidt	2003
28	Brandi Landry	1998
25	Sarah KnifeChief	1997
24	Britni Sneed	1999
22	Tessa Lynam	2003

## FEWEST TRIPLES ALLOWED (MIN. 100 IP)

0	Cody Trahan	2010
0	Dani Hofer	2007
0	Emily Turner	2007
0	Ashley Lewis	2001
0	Britni Sneed	2001

## MOST TRIPLES ALLOWED

7	Brandi Landry	1998
4	Rachele Fico	2012
4	Emily Turner	2006
4	Megan Jolly	2005
4	Kristin Schmidt	2003
4	Sarah KnifeChief	1997

## FEWEST HR ALLOWED (MIN. 100 IP)

0	Sarah KnifeChief	1997
1	Ashley Lewis	1999
2	Ashley Lewis	2000
3	Ashley Lewis	2001

## MOST HOME RUNS ALLOWED

18	Emily Turner	2005
17	Kristin Schmidt	2003
16	Dani Hofer	2008
16	Rachele Fico	2011
16	Cody Trahan	2008
16	Kristin Schmidt	2004

## FIELDING PUTOUTS

552	Jennie Reeves	2002
514	Shaunte' Fremin	1997
492	Killian Roessner	2006
461	Killian Roessner	2007
448	Killian Roessner	2008

## ASSISTS

156	Tara Asbill	1998
152	Tara Asbill	1997
137	Tara Asbill	1999
133	Ashlee Ducote	1997
132	Julie Wiese	2003

## ERRORS

29	Andrea Smith	2006
26	Lauren Delahoussaye	2004
24	Blair Smith	2003
19	Tara Asbill	1998
17	Lauren Delahoussaye	2005
17	Tara Asbill	1997

## FIELDING PERCENTAGE (MIN. 75 CHANCES)

1.000	Jacee Blades	2011
1.000	Leslie Klein	2006
1.000	Leigh Ann Danos	2002
1.000	Jennie Reeves	2001
1.000	Shaunte' Fremin	1999
1.000	Kelly Mashburn	1998

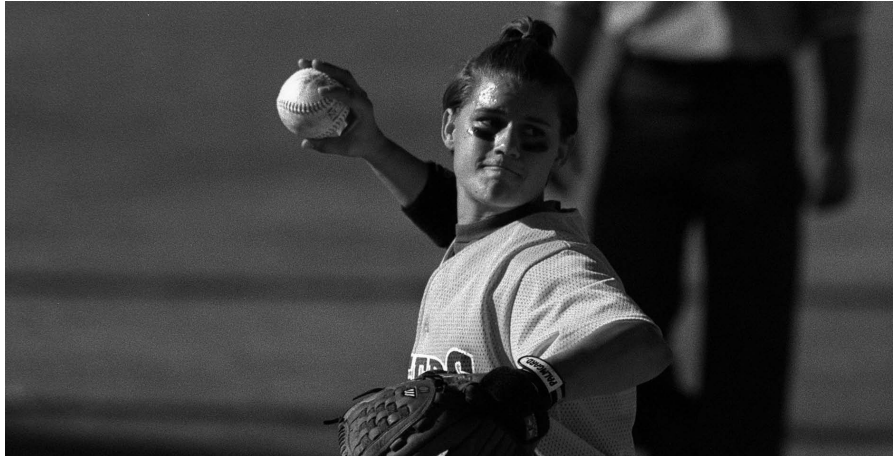

ASHLEE DUCOTE

## BATTING

### GAMES PLAYED

278	Stephanie Hastings	1998-2001
275	Dee Douglas	1998-2001
274	Trena Peel	1999-2002
270	Julie Wiese	2001-2004
267	Tara Asbill	1997-2000

### GAMES STARTED

273	Stephanie Hastings	1998-2001
273	Trena Peel	1999-2002
270	Dee Douglas	1998-2001
268	Julie Wiese	2001-2004
267	Tara Asbill	1997-2000

### BATTING AVERAGE (MIN. 250 AT-BATS)

.417	Kirsten Shortridge	2009-2010
.368	Ashlee Ducote	1997-2000
.364	Lauren Castle	2004-2006
.363	Leslie Klein	2004-2007
.356	Jodi Otten	1997-1998

### SLUGGING PERCENTAGE (MIN. 250 AT-BATS)

.607	Leslie Klein	2004-2007
.585	Ashlee Ducote	1997-2000
.573	Rachel Mitchell	2007-2010
.545	Tyra Perry	1997-1998
.535	Jodi Otten	1997-1998

### ON-BASE PERCENTAGE (MIN. 250 AT-BATS)

.453	Kirsten Shortridge	2009-2010
.436	Rachel Mitchell	2007-2010
.430	Camille Harris	2003-2006
.430	Ashlee Ducote	1997-2000
.427	Lauren Castle	2004-2006

### AT-BATS

846	Dee Douglas	1998-2001
816	Stephanie Hastings	1998-2001
814	Tara Asbill	1997-2000
810	Trena Peel	1999-2002
769	Leslie Klein	2004-2007

### RUNS SCORED

207	Dee Douglas	1998-2001
192	Tara Asbill	1997-2000
174	Leslie Klein	2004-2007
173	Stephanie Hastings	1998-2001
173	Trena Peel	1999-2002

### HITS

290	Dee Douglas	1998-2001
288	Stephanie Hastings	1998-2001
279	Leslie Klein	2004-2007
279	Tara Asbill	1997-2000
270	Ashlee Ducote	1997-2000

### DOUBLES

64	Leslie Klein	2004-2007
----	--------------	-----------

53	Stephanie Hastings	1998-2001
52	Rachel Mitchell	2007-2010
52	Ashlee Ducote	1997-2000
47	Tara Asbill	1997-2000
47	Vanessa Soto	2005-2007

### TRIPLES

27	Trena Peel	1999-2002
20	Dee Douglas	1998-2001
19	Ashlee Ducote	1997-2000
16	Jodi Otten	1997-1998
14	Leslie Klein	2004-2007

### HOME RUNS

33	Rachel Mitchell	2007-2010
32	Leslie Klein	2004-2007
31	Julie Wiese	2001-2004
30	Quinlan Duhon	2005-2008
29	Ashley Langoni	2009-2012

### RUNS BATTED IN

192	Leslie Klein	2004-2007
174	Rachel Mitchell	2007-2010
174	Tara Asbill	1997-2000
167	Ashlee Ducote	1997-2000
144	Trena Peel	1999-2002

### TOTAL BASES

467	Leslie Klein	2004-2007
431	Tara Asbill	1997-2000
429	Ashlee Ducote	1997-2000
425	Trena Peel	1999-2002
392	Rachel Mitchell	2007-2010

### WALKS

122	Rachel Mitchell	2007-2010
115	Julie Wiese	2001-2004
110	Ashley Langoni	2009-2012
98	Camille Harris	2003-2006
77	Ashlee Ducote	1997-2000

### HIT-BY-PITCHES

58	Anissa Young	2009-2011
37	Lauren Houston	2010-Present
35	Camille Harris	2003-2006
28	Trena Peel	1999-2002
25	Morgan Russell	2009-2012
25	Jessica Mouse	2008-2010

### STOLEN BASES

155	Dee Douglas	1998-2001
113	Dee Henderson	2005-2008
79	Trena Peel	1999-2002
79	Tara Asbill	1997-2000
71	Kirsten Shortridge	2009-2010
71	Camille Harris	2003-2006

### SACRIFICE HITS

51	Stephanie Hastings	1998-2001
28	Tara Asbill	1997-2000

27	April Janzen	1998-1999, 2001-2002
25	Stacey Newton	1997-2000
24	Jessica Mouse	2008-2010

### SACRIFICE FLIES

15	Tara Asbill	1997-2000
14	Rachel Mitchell	2007-2010
13	Quinlan Duhon	2005-2008
11	Leslie Klein	2004-2007
10	Killian Roessner	2005-2008
10	Vanessa Soto	2005-2007

### STRIKEOUTS

157	Julie Wiese	2001-2004
142	Trena Peel	1999-2002
112	Ashley Langoni	2009-2012
109	Camille Harris	2003-2006
106	Anissa Young	2009-2011

## PITCHING

### APPEARANCES

175	Britni Sneed	1999-2002
140	Emily Turner	2004-2007
132	Kristin Schmidt	2002-2004
115	Brittany Mack	2009-2012
110	Rachele Fico	2010-Present

### GAMES STARTED

143	Britni Sneed	1999-2002
123	Emily Turner	2004-2007
112	Kristin Schmidt	2002-2004
85	Brittany Mack	2009-2012
82	Ashley Lewis	1999-2001

### COMPLETE GAMES

106	Britni Sneed	1999-2002
95	Kristin Schmidt	2002-2004
92	Emily Turner	2004-2007
54	Dani Hofer	2006-2009
53	Brittany Mack	2009-2012
53	Rachele Fico	2010-Present

### INNINGS PITCHED

976.1	Britni Sneed	1999-2002
782.0	Kristin Schmidt	2002-2004
778.1	Emily Turner	2004-2007
554.1	Brittany Mack	2009-2012
549.2	Rachele Fico	2010-Present

### WIN-LOSS PERCENTAGE (MIN. 50 DECISIONS)

.829	Ashley Lewis (68-14)	1999-2001
.828	Britni Sneed (120-25)	1999-2002
.820	Sarah KnifeChief (41-9)	1997-1998
.787	Dani Hofer (59-16)	2006-2009
.774	Kristin Schmidt (89-26)	2002-2004

### WINS

120	Britni Sneed	1999-2002
89	Kristin Schmidt	2002-2004
84	Emily Turner	2004-2007
68	Ashley Lewis	1999-2001
59	Dani Hofer	2006-2009

### SAVES

12	Britni Sneed	1999-2002
8	Rachele Fico	2010-Present
7	Kristin Schmidt	2002-2004
4	Three with	

### EARNED RUN AVERAGE (MIN. 250 IP)

0.89	Britni Sneed	1999-2002
0.95	Ashley Lewis	1999-2001
1.22	Kristin Schmidt	2002-2004
1.31	Sarah KnifeChief	1997-1998
1.37	Brandi Landry	1997-1998

### OPPONENT BATTING AVERAGE (MIN. 250 IP)

.147	Britni Sneed	1999-2002
.157	Ashley Lewis	1999-2001
.179	Dani Hofer	2006-2009
.193	Rachele Fico	2010-Present
.196	Kristin Schmidt	2002-2004

**SHUTOUTS**

55	Britni Sneed	1999-2002
38	Emily Turner	2004-2007
37	Kristin Schmidt	2002-2004
<b>22</b>	<b>Rachele Fico</b>	<b>2010-Present</b>
20	Dani Hofer	2006-2009

**STRIKEOUTS**

1,370	Britni Sneed	1999-2002
907	Kristin Schmidt	2002-2004
778	Emily Turner	2004-2007
623	Dani Hofer	2006-2009
602	Brittany Mack	2009-2012

**STRIKEOUTS PER 7 INNINGS (MIN. 250 IP)**

9.82	Britni Sneed	1999-2002
9.19	Dani Hofer	2006-2009
8.12	Kristin Schmidt	2002-2004
7.60	Brittany Mack	2009-2012
<b>7.20</b>	<b>Rachele Fico</b>	<b>2010-Present</b>

**FEWEST RUNS ALLOWED (MIN. 250 IP)**

87	Brandi Landry	1997-1998
94	Sarah KnifeChief	1997-1998
99	Julie Stashko	1997-2000
124	Ashley Lewis	1999-2001
<b>149</b>	<b>Rachele Fico</b>	<b>2010-Present</b>

**FEWEST EARNED RUNS ALLOWED (MIN. 250 IP)**

59	Sarah KnifeChief	1997-1998
62	Brandi Landry	1997-1998
66	Julie Stashko	1997-2000
70	Ashley Lewis	1999-2001

**MOST RUNS ALLOWED**

215	Brittany Mack	2009-2012
213	Emily Turner	2004-2007
192	Kristin Schmidt	2002-2004
164	Cody Trahan	2007-2010
156	Dani Hofer	2006-2009

**MOST EARNED RUNS ALLOWED**

165	Emily Turner	2004-2007
155	Brittany Mack	2009-2012
136	Kristin Schmidt	2002-2004
133	Cody Trahan	2007-2010
124	Britni Sneed	1999-2002

**FEWEST HITS ALLOWED (MIN. 250 IP)**

235	Sarah KnifeChief	1997-1998
243	Julie Stashko	1997-2000
257	Brandi Landry	1997-1998
281	Ashley Lewis	1999-2001
304	Dani Hofer	2006-2009

**MOST HITS ALLOWED**

580	Emily Turner	2004-2007
553	Kristin Schmidt	2002-2004
489	Britni Sneed	1999-2002



EMILY TURNER

436	Brittany Mack	2009-2012
<b>380</b>	<b>Rachele Fico</b>	<b>2010-Present</b>

**FEWEST WALKS ALLOWED (MIN. 250 IP)**

25	Brandi Landry	1997-1998
38	Julie Stashko	1997-2000
66	Sarah KnifeChief	1997-1998
<b>89</b>	<b>Rachele Fico</b>	<b>2010-Present</b>

**MOST WALKS ALLOWED**

232	Brittany Mack	2009-2012
212	Emily Turner	2004-2007
186	Ashley Lewis	1999-2001
184	Britni Sneed	1999-2002
179	Dani Hofer	2006-2009

**FEWEST BB ALLOWED PER 7 INNINGS (MIN. 250 IP)**

0.55	Brandi Landry	1997-1998
0.97	Julie Stashko	1997-2000
1.32	Kristin Schmidt	2002-2004
1.32	Britni Sneed	1999-2002
1.45	Sarah KnifeChief	1997-1998

**FEWEST DOUBLES ALLOWED (MIN. 250 IP)**

31	Ashley Lewis	1999-2001
37	Sarah KnifeChief	1997-1998
38	Julie Stashko	1997-2000
45	Cody Trahan	2007-2010

**MOST DOUBLES ALLOWED**

73	Britni Sneed	1999-2002
71	Emily Turner	2004-2007
63	Kristin Schmidt	2002-2004
<b>51</b>	<b>Rachele Fico</b>	<b>2010-Present</b>
47	Dani Hofer	2006-2009
47	Brandi Landry	1997-1998

**FEWEST TRIPLES ALLOWED (MIN. 250 IP)**

<b>2</b>	<b>Rachele Fico</b>	<b>2010-Present</b>
2	Brittany Mack	2009-Present
3	Britni Sneed	1999-2002
3	Dani Hofer	2006-2009

**MOST TRIPLES ALLOWED**

10	Kristin Schmidt	2002-2004
9	Brandi Landry	1997-1998
7	Emily Turner	2004-2007
<b>6</b>	<b>Rachele Fico</b>	<b>2010-Present</b>
6	Cody Trahan	2007-2010

**FEWEST HOME RUNS ALLOWED (MIN. 250 IP)**

3	Brittany Mack	2009-2012
3	Sarah KnifeChief	1997-1998
5	Ashley Lewis	1999-2001
5	Brandi Landry	1997-1998
5	Julie Stashko	1997-2000

**MOST HOME RUNS ALLOWED**

45	Emily Turner	2004-2007
40	Dani Hofer	2006-2009
40	Kristin Schmidt	2002-2004
39	Cody Trahan	2007-2010
38	Britni Sneed	1999-2002

**FIELDING****PUTOUTS**

1,616	Shaunte' Fremin	1997-2000
1,512	Killian Roessner	2005-2008
1,193	Jennifer Schuelke	1998-2001
1,125	Jennie Reeves	2000-2003
1,012	Morgan Russell	2009-2012

**ASSISTS**

568	Tara Asbill	1997-2000
502	Ashlee Ducote	1997-2000
446	Julie Wiese	2001-2004
386	Stephanie Hastings	1998-2001
302	Jessica Mouse	2008-2010

**ERRORS**

67	Tara Asbill	1997-2000
58	Lauren Delahoussaye	2003-2006
53	Andrea Smith	2005-2007
43	Ashlee Ducote	1997-2000
42	Julie Wiese	2001-2004

**FIELDING PERCENTAGE (MIN. 250 CHANCES)**

.992	Kristen Hobbs	2004-2007
.992	Killian Roessner	2005-2008
.991	Jennie Reeves	2000-2003
.991	Leigh Ann Danos	2002-2004
.988	Four with	



KRISTIN SCHMIDT



JODI OTTEN

**BATTING****GAMES PLAYED**

72	2000
72	1998
70	2001
69	2006
69	2004

**BATTING AVERAGE**

.334	1998
.310	2004
.310	2000
.304	2006
.304	2007

**SLUGGING PERCENTAGE**

.475	1998
.469	2007
.466	2004
.460	2006
.457	2008

**ON-BASE PERCENTAGE**

.380	2010
.380	2008
.380	2006
.379	2004
.375	2007

**AT-BATS**

1951	2000
1879	2004
1837	1998
1799	2001
1797	2007

**RUNS SCORED**

385	2004
377	1998
365	2000
353	2007
351	2001

**HITS**

613	1998
605	2000
583	2004
546	2007
529	2006

**DOUBLES**

133	1998
102	2007
102	2006
99	2003
89	1999

**TRIPLES**

33	1998
24	2002
22	2000
22	1999
21	1997

**HOME RUNS**

60	2004
58	2007
57	2008
52	2003
49	2006

**RUNS BATTED IN**

336	2004
321	1998
320	2000
314	2006
304	2007
304	2001

**TOTAL BASES**

875	2004
873	1998
842	2007
841	2000
800	2006

**WALKS**

222	2003
209	2012
204	2010
203	2008
200	2002

**INTENTIONAL WALKS**

13	2000
11	2002
9	2004
9	2003
9	1999

**HIT-BY-PITCHES**

86	2011
80	2010
60	2012
47	2001
42	2009
42	2008

**SACRIFICE HITS**

64	1997
61	1999
56	2000
55	1998
52	2006

**SACRIFICE FLIES**

30	2006
27	1998
19	2000
18	2010
18	2008
18	2007

**STOLEN BASES**

142	2000
129	1998
125	2010
104	2001
102	1999

**STOLEN BASE PERCENTAGE**

.912 (125-137)	2010
.892 (99-111)	2008
.857 (72-84)	2005
.855 (94-110)	2007
.843 (102-121)	1999

**STRIKEOUTS**

311	2007
299	2012
284	2011
281	2003
280	2004
280	2001

**STRIKEOUTS LOOKING**

101	2011
100	2012
94	2004
92	2003
88	2001

**PITCHING****MOST INNINGS PITCHED**

497.1	2000
472.0	2004
469.0	2001
466.0	2002
464.2	1998

**BATTING LOWS**

Fewest Games Played	53	2009
Lowest Batting Average	.220	2012
Lowest Slugging Percentage	.285	2012
Lowest On-Base Percentage	.329	1997
Fewest At-Bats	1397	2009
Fewest Runs Scored	208	2012
Fewest Hits	342	2012
Fewest Doubles	40	2011
Fewest Triples	5	2010
Fewest Home Runs	13	2012
Fewest Runs Batted In	117	2012
Fewest Total Bases	443	2012
Fewest Walks	74	1997
Fewest Hit-by-Pitch	22	2004
Fewest Sacrifice Hits	24	2009
Fewest Sacrifice Flies	9	2001, 2009 & 2011
Fewest Stolen Bases	46	2009
Lowest Stolen Base Percentage	.765	2011
Fewest Strikeouts	179	1997
Fewest Strikeouts Looking	50	1998

**PITCHING HIGHS**

Fewest Innings Pitched	351.2	2005
Fewest At-Bats Against	1298	2005
Highest ERA	2.51	2005
Highest Opponent Batting Average	.225	2009
Fewest Strikeouts	177	1997
Fewest Strikeouts Per 7 Innings	3.12	1997
Fewest Strikeouts Looking	41	1997
Most Walks	208	2008
Most Walks Per 7 Innings	3.51	2008
Most Intentional Walks	15	2008
Fewest Complete Games	25	2009
Fewest Shutouts	7	2009
Fewest Saves	1	2005
Most Runs Allowed	169	2009
Most Earned Runs Allowed	137	2008
Most Hits Allowed	385	2004
Most Doubles Allowed	59	1997
Most Triples Allowed	11	1998
Most Home Runs Allowed	43	2008
Most Wild Pitches	42	1999
Most Hit Batters	56	2012
Fewest No-Hitters	0	1997, 2004, 2005, 2008, 2010 & 2012

**FIELDING LOWS**

Lowest Fielding Percentage	.961	2004 & 2005
Fewest Chances	1493	2009
Fewest Putouts	1055	2005
Fewest Assists	344	2008
Most Errors	77	2004
Fewest Double Plays Turned	7	2006
Most Stolen Bases Against	65	2012
Fewest Caught Stealing	4	1997
Most Passed Balls	22	2000

## MOST AT-BATS AGAINST

1761	2004
1715	2000
1705	1998
1673	2003
1640	2006

## LOWEST EARNED RUN AVERAGE

0.85	2001
0.87	2002
1.11	2000
1.20	1999
1.22	2007

## LOWEST OPPONENT AVERAGE

.140	2001
.159	2002
.159	2000
.176	2007
.186	1999

## MOST STRIKEOUTS

696	2002
602	2001
552	2007
491	2006
490	2003

## MOST STRIKEOUTS LOOKING

204	2002
197	2007
184	2004
179	2001
177	2003

## MOST STRIKEOUTS PER 7 INNINGS

10.45	2002
8.99	2001
8.42	2007
7.64	2008
7.64	2006

## FEWEST WALKS ALLOWED

54	1997
70	2002
76	1998
78	2004
103	1999

## FEWEST WALKS PER 7 INNINGS

0.95	1997
1.05	2002
1.14	1998
1.16	2004
1.61	1999

## FEWEST INTENTIONAL WALKS

0	1998
0	1997
1	2012
1	2011
1	2005

## MOST COMPLETE GAMES

59	2004
56	2006
54	2003
51	2012
51	2002

## MOST SHUTOUTS

35	2002
34	2001
31	2006
29	2000
27	2007

## MOST SAVES

6	1999
5	2010
5	2000
5	1998
4	2006
4	2003

## FEWEST RUNS ALLOWED

79	2002
84	2001
103	2007
104	2010
106	1999

## FEWEST EARNED RUNS ALLOWED

57	2001
58	2002
76	1997
77	1999
79	2000

## FEWEST HITS ALLOWED

225	2001
259	2002
272	2000
283	2005
285	2007

## FEWEST DOUBLES ALLOWED

29	2001
33	2002
34	2007
34	2011
36	2010
36	2004

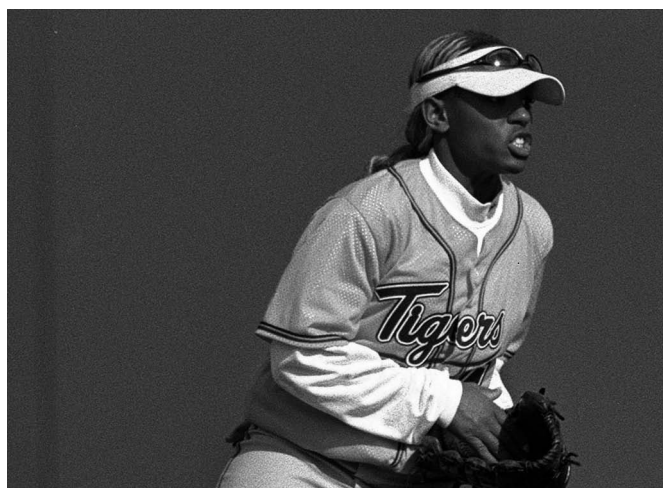

TRENA PEEL

## FEWEST TRIPLES ALLOWED

0	2007
0	2001
1	2010
3	2011
4 [4x]	2000, 2004, 2006 & 2009

## FEWEST HOME RUNS ALLOWED

4	1997
7	1999
12	1998
14	1999
18	2000

## FEWEST WILD PITCHES

9	2007
10	2004
11	1997
12	2006
13	1998

## FEWEST HIT BATTERS

14	1998
14	1997
17	2004
17	2002
18	1999

## MOST NO-HITTERS

6	2002
6	2001
5	2003
4	2007
3	2006
3	1998

## FIELDING

### HIGHEST FIELDING PERCENTAGE

.976	2010
.974	2008
.973	2011
.971	2002
.970	2007

### MOST CHANCES

2136	2000
2087	1998
1972	2004
1955	1999
1950	2001

### MOST PUTOUTS

1492	2000
1415	2004
1407	2001
1398	2002
1394	1998

## MOST ASSISTS

619	1998
583	1997
573	2000
551	1999
480	2004

## FEWEST ERRORS

41	2010
42	2008
45	2011
53	2002
56	2007

## MOST DOUBLE PLAYS

31	1998
27	2000
23	2004
22	2010
19	2008
19	1999

## FEWEST STOLEN BASES AGAINST

25	1998
27	2005
27	2006
28	1999
33	2011
34	2010
34	2008

## MOST CAUGHT STEALING

22	1998
21	2012
21	2004
20	2007
19	1999
18	2002

## MOST RUNNERS PICKED OFF

6	1999
5	2007
5	2004
5	2002
5	2001
5	1998

## FEWEST PASSED BALLS

1	2006
2	2007
2	2003
3	2008
6	2010



KILLIAN ROESSNER



KIRSTEN SHORTRIDGE

## BATTING

## BATTING AVERAGE

1997	Tyra Perry	.345
1998	Tara Asbill	.395
1999	Dee Douglas	.382
2000	Ashlee Ducote	.431
2001	Stephanie Hastings	.372
2002	Trena Peel	.361
2003	Camille Harris	.337
2004	Lauren Castle	.367
2005	Lauren Castle	.367
	Stephanie Hill	.367
2006	Leslie Klein	.396
2007	Jazz Jackson	.377
2008	Rachel Mitchell	.374
2009	Kirsten Shortridge	.426
2010	Kirsten Shortridge	.410
2011	<b>Simone Heyward</b>	<b>.294</b>
2012	Ashley Langoni	.262

## SLUGGING PERCENTAGE

1997	Tyra Perry	.612
1998	Tara Asbill	.614
1999	Ashlee Ducote	.601
2000	Ashlee Ducote	.716
2001	Trena Peel	.571
2002	Trena Peel	.575
2003	Camille Harris	.592
2004	Leslie Klein	.662
2005	Camille Harris	.568
2006	Leslie Klein	.633
2007	Leslie Klein	.653
2008	Rachel Mitchell	.663
2009	Kirsten Shortridge	.537
2010	Rachel Mitchell	.541
2011	Anissa Young	.517
2012	Ashley Langoni	.448

## ON-BASE PERCENTAGE

1997	Tyra Perry	.416
1998	Jennifer Schuelke	.421
1999	Ashlee Ducote	.436
2000	Ashlee Ducote	.526
2001	Stephanie Hastings	.430
2002	Trena Peel	.439
2003	Camille Harris	.409
2004	Leigh Ann Danos	.428
2005	Camille Harris	.497
2006	Lauren Castle	.461
2007	Leslie Klein	.459
2008	Rachel Mitchell	.453
2009	Kirsten Shortridge	.468
2010	Kirsten Shortridge	.439
2011	Anissa Young	.465
2012	Ashley Langoni	.405

## AT-BATS

1997	Nicole Wilkinson	185
1998	Tara Asbill	215
1999	Trena Peel	208
2000	Tara Asbill	227
	Stephanie Hastings	227
2001	Stephanie Hastings	218
2002	Trena Peel	219
2003	Sara Fitzgerald	228
2004	LaDonia Hughes	240
2005	Lauren Castle	180
2006	Leslie Klein	207
2007	Jazz Jackson	204
2008	Rachel Mitchell	190
2009	Kirsten Shortridge	188
2010	Kirsten Shortridge	217
2011	Juliana Santos	164
2012	Ashley Applegate	172
	Ashley Langoni	172

## RUNS SCORED

1997	Tyra Perry	40
1998	Tara Asbill	53
1999	Dee Douglas	65
2000	Ashlee Ducote	59
2001	Stephanie Hastings	61
2002	Trena Peel	55
2003	LaDonia Hughes	47
2004	Leslie Klein	54
2005	Camille Harris	42
2006	Leslie Klein	56
2007	Rachel Mitchell	55
2008	Rachel Mitchell	48
2009	Juliana Santos	40
2010	Kirsten Shortridge	50
2011	<b>Simone Heyward</b>	<b>39</b>
2012	Ashley Langoni	33

## HITS

1997	Jodi Otten	58
1998	Tara Asbill	85
1999	Dee Douglas	76
2000	Ashlee Ducote	91
2001	Stephanie Hastings	81
2002	Trena Peel	79
2003	Sara Fitzgerald	62
2004	LaDonia Hughes	84
2005	Lauren Castle	66
2006	Leslie Klein	82
2007	Jazz Jackson	77
2008	Rachel Mitchell	71
2009	Kirsten Shortridge	80
2010	Kirsten Shortridge	89
2011	Ashley Langoni	48
2012	Ashley Langoni	45

## MULTI-HIT GAMES

1997	Tara Asbill	17
	Ashlee Ducote	17
1998	Jodi Otten	25
1999	Trena Peel	22
2000	Ashlee Ducote	30
2001	Stephanie Hastings	27
2002	Trena Peel	24
2003	Christy Connor	13
	LaDonia Hughes	13
2004	LaDonia Hughes	26
2005	Lauren Castle	19
	Stephanie Hill	19
2006	Leslie Klein	25
2007	Jazz Jackson	23
2008	Rachel Mitchell	22
2009	Kirsten Shortridge	25
2010	Kirsten Shortridge	29
2011	Ashley Langoni	12
2012	Ashley Langoni	12

## LONGEST HITTING STREAK

1997	Tara Asbill	11
1998	Stacey Newton	14
1999	Dee Douglas	11
2000	Tara Asbill	11
2001	Stephanie Hastings	13
2002	Trena Peel	12
2003	Sara Fitzgerald	12
2004	Stephanie Hill	15
	Leslie Klein	15
2005	Quinlan Duhon	9
2006	Leslie Klein	12
2007	Dee Dee Henderson	15
	Tayl'r Hollis	15
2008	Quinlan Duhon	11
	Jazz Jackson	11
2009	Jazz Jackson	13
2010	Kirsten Shortridge	9
2011	Anissa Young	8
2012	Juliana Santos	7

## DOUBLES

1997	Tara Asbill	10
1998	Tara Asbill	19
1999	Ashlee Ducote	20
2000	Ashlee Ducote	14
2001	Stephanie Hastings	16
2002	Christy Connor	18
2003	Julie Wiese	17
2004	Leslie Klein	19
2005	Vanessa Soto	16
2006	Vanessa Soto	17
2007	Leslie Klein	22
2008	Killian Roessner	17
2009	Rachel Mitchell	11
2010	Rachel Mitchell	13

2011	Juliana Santos	9
2012	Ashley Langoni	12

## TRIPLES

1997	Jodi Otten	7
	Ashlee Ducote	7
1998	Jodi Otten	9
1999	Dee Douglas	7
2000	Ashlee Ducote	8
2001	Trena Peel	5
2002	Trena Peel	14
2003	LaDonia Hughes	3
2004	Leslie Klein	5
2005	Lauren Castle	2
	Camille Harris	2
2006	Leslie Klein	4
2007	Leslie Klein	4
2008	Rachel Mitchell	3
2009	Juliana Santos	3
2010	Rachel Mitchell	2
	Kirsten Shortridge	2
2011	<b>Simone Heyward</b>	<b>3</b>
2012	<b>A.J. Andrews</b>	<b>3</b>

## HOME RUNS

1997	Tyra Perry	11
1998	Tyra Perry	5
1999	Tara Asbill	10
2000	Tara Asbill	12
2001	Julie Wiese	12
2002	Tessa Lynam	9
2003	Christy Connor	10
2004	Leslie Klein	14
2005	Quinlan Duhon	8
2006	Leslie Klein	9
2007	Rachel Mitchell	12
2008	Quinlan Duhon	11
	Rachel Mitchell	11
2009	Ashley Langoni	9
2010	Ashley Langoni	9
2011	Anissa Young	10
2012	Ashley Langoni	6

## RUNS BATTED IN

1997	Ashlee Ducote	40
1998	Tara Asbill	51
1999	Tara Asbill	50
2000	Ashlee Ducote	63
2001	Stephanie Hastings	48
2002	Christy Connor	42
2003	Tessa Lynam	38
2004	Leslie Klein	58
2005	Vanessa Soto	39
2006	Leslie Klein	53
2007	Leslie Klein	60
2008	Rachel Mitchell	51
2009	Rachel Mitchell	38



LADONIA HUGHES

2010	Rachel Mitchell	45
2011	Anissa Young	42
2012	Ashley Langoni	31

## MULTI-RBI GAMES

1997	Ashlee Ducote	11
1998	Tara Asbill	14
1999	Tara Asbill	11
2000	Ashlee Ducote	16
2001	Christy Conner	11
	Julie Wiese	11
2002	Tessa Lynam	13
2003	Christy Conner	12
2004	Leslie Klein	15
2005	Vanessa Soto	10
2006	Leslie Klein	13
2007	Leslie Klein	17
2008	Rachel Mitchell	14
	Killian Roessner	14
2009	Rachel Mitchell	10
2010	Rachel Mitchell	14
2011	Anissa Young	13
2012	Ashley Langoni	8

## TOTAL BASES

1997	Tyra Perry	101
1998	Tara Asbill	132
1999	Trena Peel	113
2000	Ashlee Ducote	151
2001	Stephanie Hastings	121
2002	Trena Peel	126
2003	Julie Wiese	93
2004	Leslie Klein	153
2005	Stephanie Hill	95
2006	Leslie Klein	131
2007	Leslie Klein	132
2008	Rachel Mitchell	126
2009	Kirsten Shortridge	101
2010	Kirsten Shortridge	107
2011	Anissa Young	76
2012	Ashley Langoni	77

## WALKS

1997	Tyra Perry	20
1998	Tyra Perry	16
1999	Shaunte' Fremin	18
2000	Ashlee Ducote	38
2001	Dee Douglas	25
2002	Julie Wiese	37
2003	Alicia Owen	33
2004	Leigh Ann Danos	31
2005	Camille Harris	31
2006	Lauren Castle	37
2007	Leslie Klein	32
2008	Taylr Hollis	29
	Rachel Mitchell	29

2009	Rachel Mitchell	32
2010	Ashley Applegate	32
2011	<b>Simone Heyward</b>	<b>28</b>
2012	Ashley Langoni	43

## HIT-BY-PITCHES

1997	Jodi Otten	6
	Shaunte' Fremin	6
1998	Stacey Newton	5
1999	Trena Peel	9
2000	Shaunte' Fremin	8
2001	Erin Johnson	9
2002	Trena Peel	8
2003	Sara Fitzgerald	4
	LaDonia Hughes	4
	Julie Wiese	4
2004	Camille Harris	4
	LaDonia Hughes	4
2005	Camille Harris	14
2006	Camille Harris	16
2007	Shannon Stein	7
2008	Erika Sluss	9
2009	Anissa Young	11
2010	Anissa Young	21
2011	Anissa Young	26
2012	<b>Lauren Houston</b>	<b>13</b>

## SACRIFICE HITS

1997	Jodi Otten	11
1998	Stephanie Hastings	15
1999	Stephanie Hastings	12
2000	Stephanie Hastings	18
2001	Aleshia Perry	16
2002	April Janzen	11
2003	LaDonia Hughes	6
2004	LaDonia Hughes	7
2005	Lauren Castle	9
2006	Lauren Delahoussaye	9
2007	Jazz Jackson	6
	Rachel Mitchell	6
	Killian Roessner	6
2008	Jessica Mouse	8
2009	Jessica Mouse	8
2010	Jessica Mouse	8
2011	Juliana Santos	8
2012	Jacee Blades	5
	Allison Falcon	5
	Tammy Wray	5

## SACRIFICE FLIES

1997	Stacey Newton	4
1998	Tara Asbill	6
1999	Tara Asbill	3
	Ashlee Ducote	3
2000	Tara Asbill	3
	Shaunte' Fremin	3



SARAH KNIFECHIEF

2001	Christy Connor	3
2002	Christy Connor	3
2003	Lauren Delahoussaye	2
	Alicia Owen	2
	Blair Smith	2
2004	Lauren Delahoussaye	3
	Camille Harris	3
2005	Quinlan Duhon	5
2006	Vanessa Soto	7
2007	Leslie Klein	4
2008	Killian Roessner	5
2009	Rachel Mitchell	4
2010	Rachel Mitchell	4
	Jessica Mouse	4
2011	Juliana Santos	4
2012	Ashley Langoni	5

## STOLEN BASES

1997	Tara Asbill	18
1998	Dee Douglas	35
1999	Dee Douglas	45
2000	Dee Douglas	41
2001	Dee Douglas	34
2002	Trena Peel	20
2003	LaDonia Hughes	24
2004	LaDonia Hughes	28
2005	Camille Harris	21
	Dee Dee Henderson	21
2006	Dee Dee Henderson	28
2007	Dee Dee Henderson	29
2008	Dee Dee Henderson	35
2009	Kirsten Shortridge	26
2010	Kirsten Shortridge	45
2011	<b>Simone Heyward</b>	<b>23</b>
2012	<b>A.J. Andrews</b>	<b>15</b>

## STRIKEOUTS

1997	Ashlee Ducote	28
1998	Tyra Perry	23
1999	Trena Peel	39
2000	Trena Peel	34
2001	Julie Wiese	55
2002	Tessa Lynam	36
2003	Julie Wiese	35
2004	Lauren Castle	44
2005	Lauren Castle	27
2006	Camille Harris	40
2007	Rachel Mitchell	36
2008	Dee Dee Henderson	35
	Erika Sluss	35
2009	Anissa Young	43
2010	Courtney Hollier	37
2011	Tammy Wray	52
2012	Ashley Langoni	37

## PITCHING

### APPEARANCES

1997	Sarah KnifeChief	27
1998	Brandi Landry	34
1999	Britni Sneed	38
2000	Britni Sneed	42
2001	Britni Sneed	49
2002	Britni Sneed	46
2003	Kristin Schmidt	53
2004	Kristin Schmidt	50
2005	Emily Turner	39
2006	Emily Turner	39
2007	Emily Turner	34
2008	Dani Hofer	32
2009	Cody Trahan	29
2010	<b>Rachele Fico</b>	<b>41</b>
2011	Brittany Mack	31
2012	<b>Rachele Fico</b>	<b>37</b>

### GAMES STARTED

1997	Sarah KnifeChief	26
1998	Brandi Landry	29
1999	Britni Sneed	28
2000	Britni Sneed	33
2001	Britni Sneed	41
2002	Britni Sneed	41
2003	Kristin Schmidt	45
2004	Kristin Schmidt	45
2005	Emily Turner	34
2006	Emily Turner	36
2007	Emily Turner	30
2008	Dani Hofer	27
2009	Cody Trahan	26
2010	Cody Trahan	23
2011	Brittany Mack	27
2012	<b>Rachele Fico</b>	<b>33</b>

### COMPLETE GAMES

1997	Sarah KnifeChief	20
1998	Brandi Landry	22
1999	Britni Sneed	18
2000	Britni Sneed	22
2001	Britni Sneed	31
2002	Britni Sneed	35
2003	Kristin Schmidt	39
2004	Kristin Schmidt	41
2005	Emily Turner	23
2006	Emily Turner	32
2007	Dani Hofer	20
2008	Dani Hofer	16
2009	Cody Trahan	11
2010	Cody Trahan	12
2011	Brittany Mack	17
2012	<b>Rachele Fico</b>	<b>26</b>



VANESSA SOTO

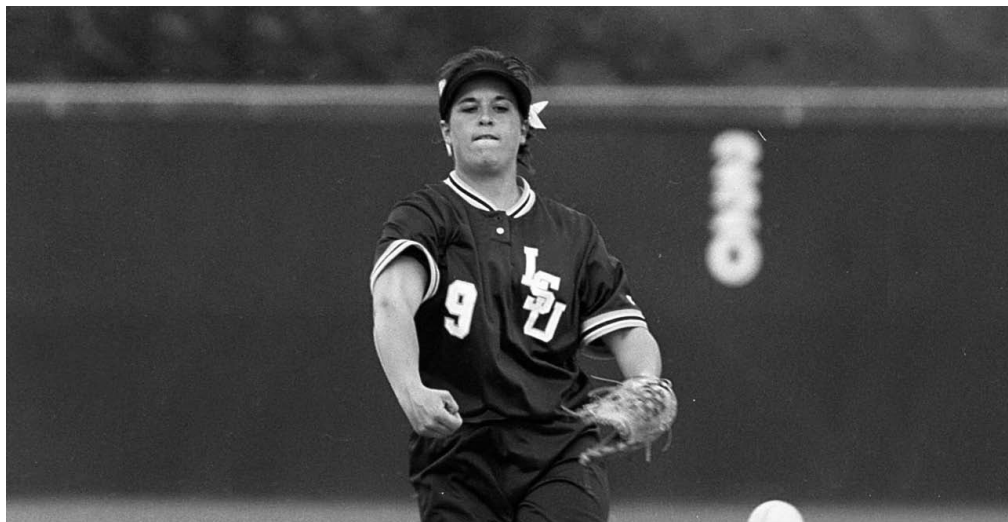

BRANDI LANDRY

**INNINGS PITCHED**

1997	Sarah KnifeChief	165.1
1998	Brandi Landry	181.1
1999	Britni Sneed	180.1
2000	Britni Sneed	239.1
2001	Britni Sneed	275.2
2002	Britni Sneed	281.0
2003	Kristin Schmidt	306.1
2004	Kristin Schmidt	317.2
2005	Emily Turner	196.2
2006	Emily Turner	233.0
2007	Emily Turner	197.1
2008	Cody Trahan	153.1
2009	Cody Trahan	149.2
2010	<b>Rachele Fico</b>	<b>158.2</b>
2011	Brittany Mack	184.2
2012	<b>Rachele Fico</b>	<b>230.1</b>

**WINS**

1997	Sarah KnifeChief	21
1998	Brandi Landry	22
1999	Ashley Lewis	25
2000	Britni Sneed	27
2001	Britni Sneed	36
2002	Britni Sneed	34
2003	Kristin Schmidt	34
2004	Kristin Schmidt	38
2005	Emily Turner	17
2006	Emily Turner	28
2007	Dani Hofer	24
2008	Dani Hofer	19
2009	Cody Trahan	12
2010	<b>Rachele Fico</b>	<b>20</b>
2011	Brittany Mack	20
2012	<b>Rachele Fico</b>	<b>20</b>

**SAVES**

1997	Julie Stashko	1
	Brandi Landry	1
1998	Brandi Landry	1
1999	Britni Sneed	4
2000	Britni Sneed	4
2001	Britni Sneed	3
2002	Britni Sneed	1
	Kristin Schmidt	1
2003	Kristin Schmidt	3
2004	Kristin Schmidt	3
2005	Emily Turner	1
2006	Emily Turner	2
2007	Dani Hofer	2
2008	Casey Faile	1
	Dani Hofer	1
2009	Casey Faile	2
2010	<b>Rachele Fico</b>	<b>5</b>
2011	<b>Rachele Fico</b>	<b>2</b>
2012	<b>Rachele Fico</b>	<b>1</b>
	Brittany Mack	1

**EARNED RUN AVERAGE**

1997	Sarah KnifeChief	1.02
1998	Brandi Landry	1.31
1999	Ashley Lewis	0.99
2000	Ashley Lewis	0.84
2001	Britni Sneed	0.66
2002	Britni Sneed	0.75
2003	Kristin Schmidt	1.26
2004	Kristin Schmidt	1.28
2005	Emily Turner	2.28
2006	Emily Turner	0.93
2007	Emily Turner	1.21
2008	Dani Hofer	1.88
2009	Brittany Mack	2.36
2010	<b>Rachele Fico</b>	<b>1.17</b>
2011	Brittany Mack	1.74
2012	<b>Rachele Fico</b>	<b>1.12</b>

**SHUTOUTS**

1997	Sarah KnifeChief	6
1998	Brandi Landry	10
1999	Britni Sneed	8
2000	Britni Sneed	8
2001	Britni Sneed	16
	Ashley Lewis	16
2002	Britni Sneed	23
2003	Kristin Schmidt	15
2004	Kristin Schmidt	14
2005	Emily Turner	6
2006	Emily Turner	16
2007	Dani Hofer	10

2008	Cody Trahan	6
2009	Cody Trahan	2
2010	<b>Rachele Fico</b>	<b>4</b>
	Cody Trahan	4
2011	Brittany Mack	6
2012	<b>Rachele Fico</b>	<b>13</b>

**STRIKEOUTS**

1997	Sarah KnifeChief	81
1998	Sarah KnifeChief	88
1999	Britni Sneed	204
2000	Britni Sneed	278
2001	Britni Sneed	410
2002	Britni Sneed	478
2003	Kristin Schmidt	345
2004	Kristin Schmidt	362
2005	Emily Turner	203
2006	Emily Turner	260
2007	Dani Hofer	244
2008	Dani Hofer	219
2009	Cody Trahan	141
2010	<b>Rachele Fico</b>	<b>161</b>
2011	Brittany Mack	209
2012	<b>Rachele Fico</b>	<b>221</b>

**FIELDING****PUTOUTS**

1997	Shaunte' Fremin	514
1998	Shaunte' Fremin	302
1999	Shaunte' Fremin	367

2000	Shaunte' Fremin	433
2001	Jennifer Schuelke	443
2002	Jennie Reeves	599
2003	Jennie Reeves	313
2004	Leigh Ann Danos	406
2005	Stephanie Hill	340
2006	Killian Roessner	492
2007	Killian Roessner	461
2008	Killian Roessner	448
2009	Anissa Young	292
2010	Anissa Young	349
2011	<b>Lauren Houston</b>	<b>309</b>
2012	Morgan Russell	267

**ASSISTS**

1997	Tara Asbill	152
1998	Tara Asbill	156
1999	Tara Asbill	137
2000	Ashlee Ducote	128
2001	Stephanie Hastings	107
	Julie Wiese	107
2002	Julie Wiese	88
2003	Julie Wiese	132
2004	Julie Wiese	119
2005	Lauren Delahoussaye	103
2006	Lauren Delahoussaye	98
2007	Tayl'r Hollis	94
2008	Jessica Mouse	92
2009	Jessica Mouse	90
2010	Jessica Mouse	120
2011	<b>Tammy Wray</b>	<b>126</b>
2012	<b>Tammy Wray</b>	<b>124</b>

**ERRORS**

1997	Tara Asbill	17
1998	Tara Asbill	19
1999	Tara Asbill	16
2000	Tara Asbill	15
	Ashlee Ducote	15
2001	Stephanie Hastings	11
2002	Julie Wiese	13
2003	Blair Smith	24
2004	Lauren Delahoussaye	26
2005	Lauren Delahoussaye	17
2006	Andrea Smith	29
2007	Andrea Smith	12
2008	Tayl'r Hollis	9
2009	Ashley Langoni	12
2010	Morgan Russell	5
	Anissa Young	5
2011	Juliana Santos	8
2012	<b>Tammy Wray</b>	<b>15</b>



BRITTANY MACK

# Year-by-Year Results

LSU



**CAROL SMITH**  
Head Coach • 1979-1981  
LSU Record: 45-28 (.616)

## 1979

Record: 16-7

LSU-Alexandria	W	11-0
LSU-Alexandria	W	10-5
Stephen F. Austin	W	3-2
Stephen F. Austin	W	5-4
New Orleans	W	10-3
New Orleans	W	12-5
McNeese State	W	18-16
McNeese State	W	11-8
Northwestern State	W	7-1
Northwestern State	L	4-3
LSU-Alexandria	W	13-3
LSU-Alexandria	W	5-0
New Orleans	L	5-3
McNeese State	W	5-1
Texas A&M	L	7-1
Texas A&M	L	15-2
New Orleans	W	6-2
McNeese State	L	4-3
Northwestern State	L	3-2
Cameron	W	4-1
Texas-Arlington	W	6-5
McNeese State	W	7-2
Texas A&M	L	4-2

## 1980

Record: 15-9

McNeese State	W	4-1
McNeese State	W	2-1
Stephen F. Austin	L	8-7
Stephen F. Austin	W	1-0
Michigan	L	5-3
Oklahoma State	L	5-1
Wichita State	W	9-1
Northwest Missouri State	W	8-2
Illinois State	L	3-0
Oklahoma State	L	8-2
Northwestern State	W	10-0
Northwestern State	W	7-6
McNeese State	W	4-3
McNeese State	W	3-2
McNeese State	W	4-2
Louisiana-Monroe	W	7-1
McNeese State	W	15-0
McNeese State	W	6-3
Stephen F. Austin	L	9-5
Baylor	W	4-3
Texas A&M	L	2-0
McNeese State	W	2-1
Oklahoma	L	7-0
Stephen F. Austin	L	7-0

## 1981

Record: 14-12

Nicholls State	W	5-3
Nicholls State	W	4-2
Stephen F. Austin	W	2-0
Stephen F. Austin	W	4-3
Northern Illinois	W	2-1
Northern Illinois	L	5-4
McNeese State	W	2-0
McNeese State	L	8-4
California	L	1-0
Texas-Arlington	L	4-0
Ohio State	L	2-1
Nicholls State	W	3-1
Nicholls State	W	2-1
McNeese State	L	3-2
McNeese State	W	8-7

Texas Wesleyan	W	1-0
Texas Wesleyan	L	10-8
Texas A&M	L	4-0
Texas A&M	L	9-2
Sam Houston State	W	3-0
North Texas State	W	16-2
McNeese State	L	4-1
Baylor	W	1-0
Texas Wesleyan	L	12-2
New Orleans	W	7-3
New Orleans	L	3-1



**CATHY COMPTON**  
Head Coach • 1997-1998  
LSU Record: 100-26 (.794)

## 1997

Record: 44-14, 18-6 SEC  
SEC Western Division Champion

02/21	Stephen F. Austin	W	2-0
02/21	Stephen F. Austin	W	8-0 [6]
LSU Mini-Tournament - Baton Rouge, La.			
02/22	Grambling State	W	19-0 [5]
02/22	Samford	W	7-3
02/22	Stephen F. Austin	W	6-0
02/23	Grambling State	W	9-1 [5]
02/23	Stephen F. Austin	W	3-2
Arizona Hillenbrand Invitational - Tucson, Ariz.			
03/01	vs. Colorado State	L	3-2 [8]
03/01	vs. Florida	L	3-1
03/01	at No. 1 Arizona	L	8-4
03/02	vs. Kansas	W	9-1
03/02	vs. Kent State	W	4-2
Georgia State Tournament - Atlanta, Ga.			
03/08	at Georgia State	W	5-0
03/08	vs. Mercer	W	4-0
03/08	vs. Troy	W	6-1
03/09	vs. Alabama	L	4-1
03/09	vs. Bradley	W	7-1
03/12	McNeese State	W	8-1
03/12	McNeese State	W	2-0
03/15	at Auburn	W	5-0
03/15	at Auburn	W	4-1
03/16	at Auburn	W	5-4
03/16	at Auburn	W	8-2
03/18	Northwestern State	W	9-4
03/18	Northwestern State	W	5-1
03/22	at Stetson	L	2-1
03/22	at Stetson	W	2-1 [10]
03/27	Mobile	W	3-0
03/27	Mobile	W	5-4
03/29	Ole Miss	W	6-2
03/29	Ole Miss	W	4-1
03/30	Ole Miss	W	4-1

03/30	Ole Miss	W	13-2 [5]
04/02	West Florida	W	4-3
04/02	West Florida	W	3-0
04/04	Mississippi State	W	2-0
04/04	Mississippi State	W	9-1 [6]
04/08	Centenary	W	4-0
04/08	Centenary	W	7-0
04/11	Georgia	W	4-1 [8]
04/11	Georgia	W	3-1
04/13	No. 4 South Carolina	L	3-0
04/13	No. 4 South Carolina	L	8-0
04/18	at Arkansas	W	3-0
04/18	at Arkansas	W	2-1
04/19	at Arkansas	L	2-1 [8]
04/19	at Arkansas	W	7-1
04/25	at Tennessee	L	6-2
04/25	at Tennessee	W	3-2
04/29	at No. 22 Louisiana-Lafayette	W	1-0
04/29	at No. 22 Louisiana-Lafayette	L	11-2 [5]
05/03	Alabama	L	7-0
05/03	Alabama	W	5-4
05/04	Alabama	L	4-1 [8]
05/04	Alabama	W	4-0

SEC Tournament - Columbus, Ga.

05/09	vs. Auburn	L	4-2
05/10	vs. Alabama	W	4-2
05/10	vs. Florida	L	4-3

## 1998

Record: 58-14, 23-6 SEC  
NCAA Region 4 Runner-up  
SEC Western Division Champion

LSU Tiger Classic - Baton Rouge, La.

02/14	Southern	W	4-0 [6]
02/14	McNeese State	W	7-4 [6]
02/14	Nicholls State	L	3-0

Cartier Classic - San Diego, Calif.

02/19	vs. Santa Clara	W	7-0
02/19	at San Diego State	W	4-1 [6]
02/21	vs. No. 17 UCLA	W	3-1
02/21	vs. No. 4 Michigan	L	3-2
02/21	vs. Stanford	W	4-1
02/24	Louisiana-Monroe	W	10-0 [5]
02/24	Louisiana-Monroe	W	8-0 [5]
02/26	Centenary	W	9-0 [5]
02/26	Centenary	W	4-3
03/04	Louisiana Tech	W	3-1
03/04	Louisiana Tech	W	3-2
03/06	Auburn	W	5-2
03/08	Auburn	W	6-3
03/08	Auburn	W	4-3 [8]
03/09	Virginia	W	8-2
03/09	Virginia	W	5-4
03/11	Butler	W	9-1 [5]
03/11	Butler	W	10-0 [5]

Florida State Tournament - Tallahassee, Fla.

03/13	vs. Eastern Michigan	W	4-0
03/13	vs. Robert Morris	W	9-0 [6]
03/13	at No. 17 Florida State	L	4-2 [6]



The 1997 team set the tone when softball returned to the LSU campus.  
The Tigers have won at least 40 games in 11 of 13 seasons.

03/14	vs. Penn State	W	9-3
03/14	vs. Northern Iowa	W	10-0 [6]
03/14	vs. Massachusetts	L	2-0

**Winthrop Invitational - Rock Hill, S.C.**

03/21	vs. College of Charleston	W	15-0 [3]
03/21	vs. Bucknell	W	10-3 [5]
03/22	at Winthrop	W	13-0 [5]
03/22	vs. Rhode Island	W	5-0 [6]
03/22	vs. Eastern Illinois	W	10-2 [5]
03/22	vs. Virginia	W	8-2
03/25	Northwestern State	W	3-0
03/25	Northwestern State	W	8-0 [5]
03/28	at Ole Miss	W	4-3 [8]
03/28	at Ole Miss	L	6-5
03/29	at Ole Miss	W	6-2
03/29	at Ole Miss	W	9-0
04/03	at Mississippi State	L	3-2
04/03	at Mississippi State	W	2-1
04/04	at Mississippi State	W	7-3
04/04	at Mississippi State	W	4-3
04/07	No. 23 Louisiana-Lafayette	W	2-1
04/07	No. 23 Louisiana-Lafayette	W	3-1
04/10	at Georgia	W	4-0
04/10	at Georgia	W	10-1 [5]
04/11	at South Carolina	W	7-1
04/11	at South Carolina	W	12-0
04/17	Arkansas	W	1-0
04/17	Arkansas	W	1-0
04/19	Arkansas	W	3-1
04/19	Arkansas	W	8-0 [6]
04/21	Florida	L	2-0
04/21	Florida	W	6-2
04/24	Tennessee	W	8-0 [5]
04/24	Tennessee	W	10-1 [6]
04/26	Kentucky	W	3-0
04/26	Kentucky	W	1-0
05/01	at Alabama	L	6-3
05/01	at Alabama	L	4-3
05/02	at Alabama	W	2-0
05/02	at Alabama	L	4-1

**SEC Tournament - Columbus, Ga.**

05/08	vs. Arkansas	W	2-1
05/09	vs. Alabama	L	5-3 [10]
05/09	vs. Tennessee	W	8-1
05/09	vs. Alabama	W	8-4
05/10	vs. Alabama	L	8-1

**NCAA Regional - Seattle, Wash.**

05/15	vs. No. 15 Long Beach State	W	2-0
05/16	at No. 4 Washington	L	9-0 [5]
05/16	vs. No. 15 Long Beach State	W	5-4
05/17	at No. 4 Washington	L	6-0

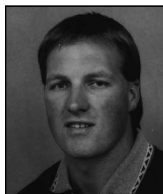
**GLENN MOORE**

**Head Coach • 1999-2000**  
**LSU Record: 117-25 (.824)**  
 (includes a 2-2 record from the 1998 season.)

**1999**

**Record: 56-10, 27-3 SEC**  
**NCAA Region 5 Participant**  
**SEC Tournament Champion**  
**SEC Champion**  
**SEC Western Division Champion**

**LSU Tiger Classic - Baton Rouge, La.**

02/13	McNeese State	W	7-0 [6]
02/13	Mobile	W	3-2
02/13	Northwestern State	W	8-0 [5]
02/14	McNeese State	W	4-1
02/14	Northwestern State	W	9-1 [6]
02/23	Centenary	W	9-1 [5]
02/23	Centenary	W	5-0

**NFCA Leadoff Classic - Columbus, Ga.**

02/26	vs. Connecticut	W	7-2
02/26	vs. No. 4 Washington	L	4-2
02/27	vs. Missouri	W	1-0
02/27	vs. No. 11 Oklahoma	L	5-2
02/28	vs. South Carolina	L	2-1



The 1999 team won the program's first SEC regular season and tournament title.

**Arizona Tournament - Tucson, Ariz.**

03/05	vs. Notre Dame	W	10-2 [6]
03/05	at No. 2 Arizona	L	9-1 [5]
03/06	vs. Texas Tech	W	2-0
03/06	vs. Kansas	W	5-4
03/07	vs. Texas Tech	W	4-3
03/07	at No. 2 Arizona	L	7-6 [9]
03/11	Bowling Green	W	2-1
03/11	Bowling Green	W	1-0
03/16	at No. 8 Louisiana-Lafayette	W	1-0 [9]
03/16	at No. 8 Louisiana-Lafayette	W	4-2
03/19	at Auburn	W	12-3 [6]
03/19	at Auburn	W	4-2
03/20	at Auburn	W	9-1 [5]
03/20	at Auburn	W	10-1 [5]
03/24	McNeese State	W	4-3
03/24	McNeese State	W	6-1
03/28	at Florida	W	3-2
03/28	at Florida	W	4-0
04/02	Ole Miss	L	2-1
04/02	Ole Miss	W	2-0
04/03	Ole Miss	W	9-1 [6]
04/03	Ole Miss	W	2-0
04/09	Mississippi State	W	1-0
04/09	Mississippi State	W	5-1
04/10	Mississippi State	W	5-2
04/10	Mississippi State	W	5-4
04/13	at Louisiana Tech	W	1-0
04/13	at Louisiana Tech	W	6-2
04/16	Georgia	W	3-1
04/16	Georgia	W	5-0
04/18	No. 11 South Carolina	W	6-0
04/18	No. 11 South Carolina	W	1-0
04/20	Northwestern State	W	3-0
04/20	Northwestern State	W	4-2
04/23	at Arkansas	W	3-1
04/23	at Arkansas	W	4-0
04/24	at Arkansas	W	9-0 [6]
04/24	at Arkansas	L	2-1
04/30	at Tennessee	L	3-2
04/30	at Tennessee	W	5-0
05/02	at Kentucky	W	8-1
05/02	at Kentucky	W	5-2
05/07	Alabama	W	6-0
05/07	Alabama	W	3-2 [10]
05/08	Alabama	W	6-5
05/08	Alabama	W	4-3

**SEC Tournament - Columbus, Ga.**

05/13	vs. Georgia	W	8-0 [6]
05/14	vs. Arkansas	W	10-0 [5]
05/15	vs. Mississippi State	W	2-0 [10]
05/16	vs. Arkansas	W	4-3 [10]

**NCAA Regional - Baton Rouge, La.**

05/20	Southern	W	12-0 [5]
05/21	No. 12 Oregon State	L	3-0
05/22	No. 9 Oklahoma	W	7-3
05/22	No. 8 Southern Miss	L	4-3

**2000**

**Record: 59-13, 26-4 SEC**  
**NCAA Region 7 Runner-up**  
**SEC Tournament Runner-up**  
**SEC Champion**  
**SEC Western Division Champion**

**LSU Tiger Classic - Baton Rouge, La.**

02/12	Nicholls State	W	3-0
02/12	McNeese State	W	3-0
02/12	Ohio State	W	11-0 [5]
02/13	McNeese State	W	5-0
02/13	Ohio State	W	4-0

**Texas Tournament - Austin, Texas**

02/18	vs. No. 2 Washington	W	4-2
02/18	at No. 19 Texas	W	6-2 [8]
02/19	vs. South Florida	W	5-4
02/19	vs. South Florida	W	5-0
02/20	vs. No. 2 Washington	L	4-1

**LSU Purple & Gold Challenge - Baton Rouge, La.**

02/25	Baylor	W	10-0 [5]
02/25	No. 10 Southern Miss	L	4-1
02/26	Alabama A&M	W	8-0 [5]
02/26	Baylor	W	8-4
02/27	No. 10 Southern Miss	W	4-3 [8]

**NFCA Leadoff Classic - Columbus, Ga.**

03/03	vs. Boston College	W	14-1 [5]
03/03	vs. No. 14 Michigan	L	3-0
03/04	vs. No. 19 Hawai'i	W	8-3
03/04	vs. No. 4 Arizona State	W	6-4
03/05	vs. No. 1 Washington	L	3-0

**Oklahoma Tournament - Norman, Okla.**

03/10	vs. Wichita State	W	13-5 [5]
03/10	at No. 5 Oklahoma	W	3-0
03/11	vs. No. 11 Southern Miss	L	2-1
03/12	vs. Texas-San Antonio	W	3-2 [11]
03/12	vs. Colorado State	L	4-2
03/17	Auburn	W	6-5
03/17	Auburn	L	2-1
03/18	Auburn	W	9-1 [6]
03/18	Auburn	W	9-1 [6]
03/21	Southeastern Louisiana	W	8-7
03/24	No. 24 Florida	W	4-0
03/24	No. 24 Florida	W	6-3
03/29	at Northwestern State	W	5-0
03/29	at Northwestern State	W	8-0 [5]
03/31	at Ole Miss	W	5-3 [8]
03/31	at Ole Miss	W	3-0
04/01	at Ole Miss	W	7-1
04/01	at Ole Miss	W	1-0
04/05	No. 17 Louisiana-Lafayette	W	4-0
04/05	No. 17 Louisiana-Lafayette	W	1-0
04/07	at No. 19 Mississippi State	W	8-0 [5]
04/07	at No. 19 Mississippi State	W	8-4 [10]
04/08	at No. 19 Mississippi State	W	9-4
04/08	at No. 19 Mississippi State	W	7-1
04/11	Louisiana Tech	W	6-0
04/11	Louisiana Tech	W	8-1
04/14	at No. 19 South Carolina	L	6-2
04/14	at No. 19 South Carolina	W	6-0
04/15	at Georgia	W	4-2
04/15	at Georgia	W	7-0
04/20	Texas State	W	13-0 [5]

04/21	Arkansas	W	3-1
04/21	Arkansas	W	7-0
04/22	Arkansas	W	3-1
04/22	Arkansas	W	9-0 [6]
04/28	Kentucky	W	2-0
04/28	Kentucky	W	7-0
04/30	Tennessee	W	4-0
04/30	Tennessee	W	8-2
05/05	at No. 11 Alabama	W	3-1
05/05	at No. 11 Alabama	W	8-2
05/06	at No. 11 Alabama	L	5-0
05/06	at No. 11 Alabama	L	3-2 (8)
<b>SEC Tournament - Columbus, Ga.</b>			
05/11	vs. Auburn	W	8-0 [5]
05/12	vs. Arkansas	W	2-0
05/13	vs. No. 11 Alabama	W	5-2
05/14	vs. No. 25 South Carolina	L	1-0 (8)
<b>NCAA Regional - Baton Rouge, La.</b>			
05/18	Northwestern State	W	7-1
05/19	No. 16 Louisiana-Lafayette	L	4-1
05/20	Hofstra	W	2-1
05/20	No. 8 Southern Miss	W	1-0 (13)
05/21	No. 8 Southern Miss	L	1-0 (9)



**YVETTE GIROUARD**  
Head Coach • 2001-2011  
LSU Record: 526-171-1 (.754)

## 2001

**Record: 59-11, 26-4 SEC**  
**WCWS-3rd place (tie)**  
**NCAA Region 3 Champion**  
**SEC Tournament Champion**  
**SEC Champion**  
**SEC Western Division Champion**

### Fiesta Bowl Classic - Tempe, Ariz.

02/09	vs. No. 4 Washington	W	14-2
02/09	vs. Wisconsin	W	15-6 [6]
02/10	vs. No. 3 Arizona	L	10-0
02/10	vs. Massachusetts	W	9-0 [6]
02/11	vs. UNLV	W	4-2
02/11	at No. 6 Arizona State	W	4-2 (8)
02/14	at McNeese State	W	3-1
02/14	at McNeese State	W	4-0 [5]
02/19	East Tennessee State	W	9-0 [5]
02/19	East Tennessee State	W	9-0 [5]
02/20	Nicholls State	W	9-0 [5]
02/20	Nicholls State	W	8-1

### NFCA Leadoff Classic - Columbus, Ga.

02/23	vs. Seton Hall	W	7-2
02/23	vs. No. 9 Stanford	L	2-0
02/24	vs. Illinois-Chicago	W	8-0 [6]
02/24	vs. No. 5 California	L	3-0
02/25	vs. No. 18 Michigan	L	3-1 (8)

### LSU Purple & Gold Challenge - Baton Rouge, La.

03/02	Houston	W	13-0 [5]
03/04	No. 21 Southern Miss	W	5-0
03/04	Tulsa	W	5-0
03/05	Tulsa	W	6-0
03/07	Northwestern State	W	1-0
03/10	at Florida	W	1-0
03/10	at Florida	L	4-1
03/11	at Florida	W	3-1
03/17	Tennessee	W	5-0
03/17	Tennessee	W	2-1 (8)
03/18	Tennessee	W	9-0 [5]
03/24	at No. 17 South Carolina	W	2-1
03/24	at No. 17 South Carolina	L	3-2
03/25	at No. 17 South Carolina	W	4-0
03/28	at Coastal Carolina	W	12-2 [6]
03/28	at Coastal Carolina	W	4-0
03/31	at Georgia	W	8-0 [5]
03/31	at Georgia	W	5-1
04/01	at Georgia	W	3-0
04/03	Arkansas	W	3-0
04/03	Arkansas	L	3-2

04/04	Arkansas	W	5-0
04/07	No. 3 Alabama	W	1-0
04/07	No. 3 Alabama	W	3-1
04/08	No. 3 Alabama	W	5-0
04/11	at Mississippi State	W	8-0
04/11	at Mississippi State	W	5-0
04/12	at Mississippi State	W	2-1
04/18	at No. 21 Louisiana-Lafayette	L	2-1
04/18	at No. 21 Louisiana-Lafayette	W	5-0
04/21	Kentucky	W	12-0 [5]
04/21	Kentucky	W	5-2
04/22	Kentucky	W	8-0 [6]
04/24	Southeastern Louisiana	W	6-0
04/26	New Mexico State	W	7-0
04/28	Ole Miss	W	8-0 [6]
04/28	Ole Miss	W	8-1
04/29	Ole Miss	W	11-1 [5]
05/05	at Auburn	W	9-0
05/05	at Auburn	W	6-3
05/06	at Auburn	L	7-3
<b>SEC Tournament - Chattanooga, Tenn.</b>			
05/10	vs. Auburn	W	6-0
05/11	vs. Mississippi State	W	2-1
05/12	vs. Auburn	W	4-1
05/13	vs. No. 22 South Carolina	W	1-0
<b>NCAA Regional - Baton Rouge, La.</b>			
05/17	Cornell	W	8-0 [6]
05/18	Penn State	W	2-1
05/19	No. 9 Arizona State	W	3-2
05/20	No. 19 Louisiana-Lafayette	W	2-1
<b>Women's College World Series - Oklahoma City, Okla.</b>			
05/24	vs. No. 4 Stanford	L	2-1 (8)
05/26	vs. No. 15 Iowa	W	2-1
05/26	vs. No. 5 Oklahoma	W	2-1 (13)
05/27	vs. No. 2 UCLA	L	6-0

## 2002

**Record: 56-11, 25-4 SEC**  
**NCAA Region 3 Participant**  
**SEC Tournament Champion**  
**SEC Champion**  
**SEC Western Division Champion**

### LSU Tiger Classic - Baton Rouge, La.

02/08	Jackson State	W	10-0 [5]
02/08	No. 19 DePaul	L	8-4
02/09	Northwestern State	W	3-1
02/09	Western Michigan	W	5-0
02/10	Western Michigan	W	2-0
02/10	Northwestern State	W	2-1

### UNLV Softball Classic - Las Vegas, Nev.

02/15	vs. No. 12 Nebraska	W	4-2
02/15	vs. Texas Tech	W	5-0
02/16	vs. UC Riverside	W	6-1
02/16	vs. No. 5 California	L	3-0
02/17	vs. No. 2 UCLA	L	7-0
02/20	Nicholls State	W	12-0 [5]

### NFCA Leadoff Classic - Columbus, Ga.

02/22	vs. New Mexico	W	5-0
02/22	vs. No. 9 Nebraska	L	1-0

02/23	vs. Illinois-Chicago	W	9-3
02/23	vs. No. 13 Fresno State	W	1-0
02/24	vs. No. 18 Alabama	L	3-2

### LSU Purple & Gold Challenge - Baton Rouge, La.

03/02	UAB	W	3-0
03/02	Long Island	W	15-0 [5]
03/05	at Nicholls State	W	7-0
03/09	Florida	W	4-0
03/09	Florida	W	2-1
03/10	Florida	W	4-0
03/16	at Tennessee	W	5-0
03/16	at Tennessee	L	4-2
03/19	Mississippi State	W	9-3
03/19	Mississippi State	L	8-7 (11)
03/20	Mississippi State	W	4-0
03/23	No. 24 South Carolina	W	6-0
03/23	No. 24 South Carolina	W	8-0 [6]
03/24	No. 24 South Carolina	W	1-0
03/30	No. 21 Georgia	W	2-1
03/30	No. 21 Georgia	W	5-1
03/31	No. 21 Georgia	W	4-1
04/02	at Arkansas	W	3-0
04/02	at Arkansas	W	4-0
04/03	at Arkansas	W	5-0
04/06	at No. 15 Alabama	L	1-0 (11)
04/06	at No. 15 Alabama	W	9-1 [5]
04/07	at No. 15 Alabama	W	7-0
04/10	Southeastern Louisiana	W	4-3
04/17	Northwestern State	W	4-3 (9)
04/17	Northwestern State	W	2-0
04/18	Southern Miss	W	10-0 [5]
04/18	Southern Miss	W	2-0
04/20	at Kentucky	W	1-0
04/20	at Kentucky	W	4-1
04/21	at Kentucky	W	4-2 (8)
04/24	at Southern Miss	W	1-0
04/24	at Southern Miss	W	8-1
04/27	at Ole Miss	W	1-0
04/27	at Ole Miss	W	4-0
04/28	at Ole Miss	W	3-0
05/01	Auburn	W	8-0 [5]
05/01	Auburn	L	2-1
05/01	Auburn	W	5-0
05/04	Texas A&M-Corpus Christi	W	11-0 [5]
05/04	Texas A&M-Corpus Christi	W	7-2
<b>SEC Tournament - Chattanooga, Tenn.</b>			
05/09	vs. Florida	W	5-0
05/10	vs. No. 25 Georgia	W	2-1
05/11	vs. No. 18 Alabama	W	6-2
05/12	vs. No. 25 Georgia	W	1-0
<b>NCAA Regional - Lafayette, La.</b>			
05/16	vs. Northwestern State	W	3-2 (10)
05/18	at No. 19 Louisiana-Lafayette	W	5-2
05/18	vs. No. 4 Arizona State	L	3-2 (8)
05/18	vs. Massachusetts	W	1-0
05/19	vs. No. 4 Arizona State	L	4-1



In Yvette Girouard's first season, the 2001 team broke through to the Women's College World Series and matched a program record with 59 wins.

## 2003

Record: 50-18, 20-9 SEC

NCAA Region 3 Participant

SEC Tournament Runner-up

## LSU Tiger Classic - Baton Rouge, La.

02/07	Stephen F. Austin	W	3-1
02/07	Baylor	W	1-0
02/08	Stephen F. Austin	W	3-1
02/08	No. 11 DePaul	L	4-0
02/09	Stephen F. Austin	L	1-0

## UNLV Softball Classic - Las Vegas, Nev.

02/14	vs. No. 10 Cal State Fullerton	W	4-3
02/14	vs. No. 1 UCLA	L	2-0
02/15	vs. Cal Poly	W	12-0
02/15	vs. Utah	W	5-2
02/16	vs. Central Michigan	W	5-2
02/19	Northwestern State	W	2-1
02/19	Northwestern State	W	5-0

## NFCA Leadoff Classic - Columbus, Ga.

02/22	vs. Villanova	W	6-2
02/22	vs. No. 7 Cal State Fullerton	L	7-6
02/23	vs. No. 10 Oklahoma	W	7-4 (9)

## LSU Purple &amp; Gold Challenge - Baton Rouge, La.

02/28	Houston	W	4-0
02/28	Jackson State	W	19-0
03/01	Southern Miss	W	3-0
03/01	Houston	L	3-1
03/02	Jackson State	W	9-1 (8)
03/02	Houston	W	8-0 (5)
03/08	Tennessee	W	4-0
03/08	Tennessee	L	3-2
03/09	Tennessee	W	6-1
03/12	Nicholls State	W	5-3 (9)
03/16	at No. 15 South Carolina	L	3-2 (10)
03/16	at No. 15 South Carolina	W	6-3
03/19	Jackson State	W	8-0 (5)
03/19	Jackson State	W	8-0 (5)
03/22	at No. 11 Georgia	L	1-0
03/22	at No. 11 Georgia	W	5-4
03/23	at No. 11 Georgia	L	3-0
03/26	at Mississippi State	W	4-3
03/26	at Mississippi State	W	15-13 (8)
03/27	at Mississippi State	L	6-2
03/29	No. 16 Alabama	W	4-3
03/29	No. 16 Alabama	L	7-2
03/30	No. 16 Alabama	W	2-1
04/02	Centenary	W	4-0
04/02	Centenary	W	2-0
04/09	at Nicholls State	W	2-0
04/12	Kentucky	W	5-0
04/12	Kentucky	W	9-1 (8)
04/13	Kentucky	W	11-1 (5)
04/15	Southeastern Louisiana	W	7-0
04/16	at Southern Miss	W	14-0 (6)
04/18	Ole Miss	W	10-6 (11)
04/18	Ole Miss	W	3-0
04/19	Ole Miss	W	6-3
04/22	Arkansas	W	10-1 (5)
04/22	Arkansas	L	6-5
04/23	Arkansas	W	8-0 (5)
04/26	at Auburn	W	2-0
04/26	at Auburn	W	5-4
04/27	at Auburn	W	10-1 (8)
04/29	Southern Miss	W	7-3
05/03	at No. 25 Florida	W	2-0
05/03	at No. 25 Florida	L	8-4
05/04	at No. 25 Florida	L	4-0

## SEC Tournament - Plant City, Fla.

05/08	vs. Tennessee	W	1-0 (9)
05/09	vs. No. 16 Alabama	L	3-1
05/10	vs. No. 20 South Carolina	W	5-1
05/10	vs. No. 25 Florida	W	1-0
05/11	vs. No. 25 Florida	W	3-1
05/11	vs. No. 16 Alabama	L	3-1

## NCAA Regional - Austin, Texas

05/15	vs. Hawai'i	W	9-4
05/16	at No. 4 Texas	L	8-0 (8)
05/16	vs. No. 15 Arizona State	L	4-1



The 2004 team returned to the Women's College World Series and held a program-best No. 2 ranking on two separate occasions in the ESPN/USA Softball Top 25.

## 2004

Record: 57-12, 22-6 SEC

WCWS-3rd place

NCAA Region 3 Champion

SEC Tournament Champion

SEC Champion

SEC Western Division Champion

## LSU Tiger Classic - Baton Rouge, La.

02/06	Centenary	W	9-0 (5)
02/06	Illinois	W	7-3
02/07	No. 4 Oklahoma	L	6-4
02/07	Southeastern Louisiana	W	11-3
02/08	Illinois	L	7-2

## UNLV Softball Classic - Las Vegas, Nev.

02/13	vs. Portland State	W	10-2 (5)
02/13	vs. Wisconsin	W	10-1 (5)
02/14	vs. No. 2 California	L	5-1
02/14	vs. Utah	W	2-0

## LSU Purple &amp; Gold Challenge - Baton Rouge, La.

02/20	Alcorn State	W	20-3 (5)
02/20	Texas-San Antonio	W	10-0 (5)
02/21	Southern Miss	W	19-1 (5)
02/21	Louisiana Tech	W	3-0
02/22	Louisiana Tech	W	3-2
02/22	Southern Miss	W	13-2 (6)

## NFCA Leadoff Classic - Columbus, Ga.

02/27	vs. Ohio State	W	5-0
02/27	vs. Florida Atlantic	W	4-2
02/28	vs. No. 3 California	W	6-1
02/28	vs. No. 4 Washington	W	4-2
02/29	vs. No. 6 Georgia	W	5-2 (8)
02/29	vs. No. 10 Florida State	W	4-3
03/03	Mississippi State	W	6-2
03/03	Mississippi State	W	6-0
03/04	Mississippi State	W	5-4
03/07	at No. 13 Tennessee	W	2-1
03/07	at No. 13 Tennessee	L	4-0
03/10	at Southern Miss	W	8-0 (5)
03/13	No. 15 South Carolina	W	1-0 (10)
03/13	No. 15 South Carolina	L	6-4 (9)
03/14	No. 15 South Carolina	W	4-0
03/17	at Centenary	W	4-0
03/20	No. 7 Georgia	W	10-2 (6)
03/20	No. 7 Georgia	L	6-2
03/21	No. 7 Georgia	L	4-2
03/24	Alabama A&M	W	7-0
03/27	at No. 7 Alabama	W	6-2
03/27	at No. 7 Alabama	W	9-6
03/28	at No. 7 Alabama	W	10-7
03/31	at Nicholls State	W	3-0
04/01	Nicholls State	W	20-0 (5)
04/06	at Arkansas	W	7-0
04/06	at Arkansas	W	8-0
04/07	at Arkansas	W	10-1 (5)
04/10	at Kentucky	W	9-1 (8)
04/10	at Kentucky	W	9-0 (5)
04/11	at Kentucky	W	6-2
04/17	at Ole Miss	W	2-1 (10)
04/17	at Ole Miss	W	5-0

04/18	at Ole Miss	W	5-1
04/21	Southern Miss	W	5-3
04/24	No. 19 Auburn	L	2-1
04/24	No. 19 Auburn	W	11-0 (5)
05/01	No. 20 Florida	W	4-0 (5)
05/02	No. 20 Florida	W	4-1
05/02	No. 20 Florida	L	3-1

## SEC Tournament - Tuscaloosa, Ala.

05/13	vs. South Carolina	W	2-0
05/14	at No. 13 Alabama	W	2-1
05/15	vs. No. 14 Auburn	L	2-0
05/16	vs. No. 14 Auburn	W	1-0
05/16	vs. No. 10 Georgia	W	4-1

## NCAA Regional - Waco, Texas

05/20	vs. Texas A&M-Corpus Christi	W	4-0
05/21	vs. Seton Hall	W	3-0
05/22	at Baylor	W	7-3 (10)
05/23	vs. Illinois	W	4-1

## Women's College World Series - Oklahoma City, Okla.

05/27	vs. No. 6 Michigan	W	3-2 (13)
05/28	vs. No. 2 UCLA	L	2-0
05/30	vs. No. 4 Florida State	W	2-1
05/30	vs. No. 5 California	W	4-1
05/30	vs. No. 5 California	L	4-1

## 2005

Record: 31-23, 12-18 SEC

## UNLV Softball Classic - Las Vegas, Nev.

02/12	vs. Illinois	L	5-3
02/12	vs. Louisville	W	7-1

## LSU Tiger Classic - Baton Rouge, La.

02/18	Grambling State	W	10-0 (6)
02/19	Indiana	W	6-1
02/19	Southern	W	8-0 (5)
02/20	Grambling State	W	11-2 (5)
02/20	Southern	W	9-0
02/23	McNeese State	W	11-1 (5)

## NFCA Leadoff Classic - Columbus, Ga.

02/25	vs. Texas State	W	3-2 (8)
02/25	vs. Seton Hall	L	9-0
02/26	vs. No. 19 Fresno State	L	5-2
02/26	vs. Michigan State	W	6-0

## LSU Purple &amp; Gold Challenge - Baton Rouge, La.

03/04	Columbia	W	6-1
03/04	Ohio	W	10-2 (5)
03/05	Columbia	W	1-0
03/05	Ohio	W	13-0 (5)
03/06	Ohio	W	10-2 (5)
03/06	Columbia	W	11-0 (5)
03/08	Nicholls State	W	6-2
03/12	at South Carolina	L	4-3
03/12	at South Carolina	W	4-3 (8)
03/13	at South Carolina	L	2-0
03/19	at No. 13 Georgia	L	3-2
03/19	at No. 13 Georgia	L	2-0
03/20	at No. 13 Georgia	L	4-1
03/25	No. 10 Alabama	L	6-0
03/26	No. 10 Alabama	L	13-0 (5)
03/26	No. 10 Alabama	L	7-1

03/30	at Mississippi State	L	13-11
03/30	at Mississippi State	L	4-1
03/31	at Mississippi State	W	15-9
04/06	Arkansas	L	5-3
04/06	Arkansas	W	8-3
04/07	Arkansas	W	6-4
04/09	Kentucky	W	6-1
04/09	Kentucky	L	5-1
04/10	Kentucky	W	18-0 [5]
04/13	at Nicholls State	W	10-6
04/16	Ole Miss	W	2-0
04/16	Ole Miss	W	3-1
04/17	Ole Miss	W	4-2
04/20	Southeastern Louisiana	W	7-0
04/23	at No. 21 Auburn	L	7-4
04/23	at No. 21 Auburn	L	8-0 [5]
04/24	at No. 21 Auburn	L	2-0
04/30	at No. 16 Florida	W	4-3
04/30	at No. 16 Florida	W	3-0
05/01	at No. 16 Florida	W	10-0
05/07	No. 10 Tennessee	L	1-0 (9)
05/07	No. 10 Tennessee	L	3-0
05/08	No. 10 Tennessee	L	2-0 (9)
<b>SEC Tournament - Gainesville, Fla.</b>			
05/12	vs. No. 8 Georgia	L	2-1
05/13	at No. 23 Florida	W	9-1
05/14	vs. No. 18 Auburn	L	4-3

## 2006

<b>Record: 55-14, 22-8 SEC</b>			
<b>NCAA Super Regional 2 Participant</b>			
<b>NCAA Region 15 Champion</b>			
<b>Easton Purple &amp; Gold Challenge - Baton Rouge, La.</b>			
02/11	Stephen F. Austin	W	11-0 [5]
02/11	Arkansas-Pine Bluff	W	15-0 [5]
02/12	Northwestern State	W	6-1
02/12	South Dakota State	W	4-0
02/15	Grambling State	W	20-0 [5]
02/15	Grambling State	W	11-0 [5]
<b>Easton Tiger Classic - Baton Rouge, La.</b>			
02/17	Eastern Michigan	W	5-0
02/17	Mississippi Valley State	W	9-0 [5]

02/18	Western Kentucky	W	10-0 [6]
02/18	No. 11 Washington	W	2-0
02/19	Western Kentucky	W	3-1
02/19	No. 11 Washington	W	4-0
02/22	Texas Southern	W	12-0 [5]
02/22	Texas Southern	W	19-0 [5]
<b>Palm Springs Invitational - Palm Springs, Calif.</b>			
02/24	vs. No. 3 UCLA	L	3-1
02/24	vs. No. 11 Oregon State	L	5-1
02/25	vs. Texas Tech	W	4-3
02/25	vs. UC Santa Barbara	W	6-1
02/26	vs. No. 6 Stanford	L	1-0
03/02	Southeastern Louisiana	W	6-0
<b>Oklahoma/Nike Invitational - Norman, Okla.</b>			
03/04	vs. Troy	W	2-0
03/04	at No. 10 Oklahoma	W	2-1
03/05	vs. Troy	W	8-0 [5]
03/05	at No. 10 Oklahoma	W	6-5 [8]
03/11	at Ole Miss	W	6-1
03/11	at Ole Miss	W	2-1
03/12	at Ole Miss	W	10-0 [5]
03/15	at McNeese State	W	3-1 [9]
03/18	No. 12 Georgia	L	11-0 [5]
03/18	No. 12 Georgia	L	1-0
03/19	No. 12 Georgia	W	3-0
03/22	Northwestern State	W	3-0
03/22	Northwestern State	W	6-0
03/25	at Kentucky	W	5-2
03/25	at Kentucky	W	13-2 [5]
03/26	at Kentucky	W	6-1
03/29	Centenary	W	9-1 [5]
04/01	South Carolina	W	9-0 [5]
04/01	South Carolina	W	1-0
04/02	South Carolina	W	8-0 [5]
04/05	at Southeastern Louisiana	W	6-3
04/08	No. 19 Auburn	W	4-0
04/08	No. 19 Auburn	W	6-5
04/09	No. 19 Auburn	L	1-0
04/12	McNeese State	W	1-0
04/14	at No. 3 Alabama	W	2-1
04/14	at No. 3 Alabama	L	7-0
04/15	at No. 3 Alabama	W	3-2
04/19	Mississippi State	W	5-0

04/19	Mississippi State	W	4-0
04/20	Mississippi State	W	7-1
04/25	at Arkansas	L	3-2
04/26	at Arkansas	W	4-3
04/26	at Arkansas	L	3-2 (9)
04/29	No. 24 Florida	W	2-0
04/29	No. 24 Florida	W	7-6
04/30	No. 24 Florida	W	5-0
05/06	at No. 6 Tennessee	L	4-0
05/06	at No. 6 Tennessee	L	10-1 [5]
05/07	at No. 6 Tennessee	W	4-0
<b>SEC Tournament - Athens, Ga.</b>			
05/11	vs. No. 21 Auburn	W	4-1
05/12	at No. 8 Georgia	W	5-0
05/13	vs. No. 5 Tennessee	L	3-0
<b>NCAA Regional - Baton Rouge, La.</b>			
05/19	Princeton	W	5-0
05/20	No. 15 Louisiana-Lafayette	W	7-6 [10]
05/21	No. 15 Louisiana-Lafayette	W	5-4
<b>NCAA Super Regional - Tucson, Ariz.</b>			
05/26	at No. 1 Arizona	L	5-0
05/27	at No. 1 Arizona	W	3-2
05/27	at No. 1 Arizona	L	14-5 [5]

## 2007

<b>Record: 55-12, 22-6 SEC</b>			
<b>NCAA Tempe Super Regional Participant</b>			
<b>NCAA Palo Alto Champion</b>			
<b>SEC Tournament Champion</b>			
<b>SEC Western Division Champion</b>			
<b>Easton Tiger Classic - Baton Rouge, La.</b>			
02/09	Memphis	W	3-1
02/09	Middle Tennessee State	W	6-2
02/10	Missouri	W	7-1
02/10	Centenary	W	9-0
02/11	Middle Tennessee State	W	2-0
02/11	Memphis	W	7-2 (9)
02/14	Louisiana-Monroe	W	7-0
<b>Crowne Plaza Invitational - Houston, Texas</b>			
02/16	vs. Missouri State	W	8-0 [5]
02/16	at Houston	W	5-3
02/17	vs. Texas State	W	7-1



The 2006 team started the season with a program best 14-0 record and returned to the NCAA Tournament. LSU took eventual national champion Arizona the distance in the Super Regional round.



The 2007 team returned to the top of the SEC Western Division winning the program's eighth division crown.

02/17	vs. Indiana	W	8-0 [6]
02/18	vs. Southern Illinois	L	8-5

#### Easton Purple & Gold Classic - Baton Rouge, La.

02/23	Southern Miss	W	4-0
02/23	Louisiana Tech	W	8-0 [5]
02/24	Troy	W	9-1 [6]
02/24	Southern Miss	W	9-0 [5]
02/25	Troy	W	13-0 [5]
02/25	Louisiana Tech	W	10-1 [5]
02/27	Alcorn State	W	14-3 [5]
02/27	Alcorn State	W	12-0 [5]

#### Husky Softball Classic - Seattle, Wash.

03/02	vs. Portland State	W	7-0
03/03	vs. Portland State	W	8-0 [5]
03/03	at No. 15 Washington	L	3-1 [9]
03/04	at No. 15 Washington	L	6-3
03/07	McNeese State	W	7-1
03/10	at Ole Miss	L	2-1
03/10	at Ole Miss	W	2-0 [9]
03/11	at Ole Miss	W	4-0
03/13	Texas-San Antonio	W	3-0
03/17	No. 19 Florida	W	7-0
03/17	No. 19 Florida	W	4-1
03/18	No. 19 Florida	W	2-1
03/21	at Centenary	W	9-1
03/24	No. 2 Alabama	L	6-0
03/24	No. 2 Alabama	W	5-4 [8]
03/25	No. 2 Alabama	W	3-0
03/28	at McNeese State	W	6-0
03/31	at Auburn	W	9-0 [5]
03/31	at Auburn	W	4-1
04/01	at Auburn	W	5-2
04/03	Kentucky	W	4-0
04/03	Kentucky	W	8-4
04/06	South Carolina	L	2-1
04/06	South Carolina	W	8-0 [5]
04/07	South Carolina	W	2-0
04/11	Southeastern Louisiana	W	8-0 [5]
04/14	at Mississippi State	W	4-1 [9]
04/14	at Mississippi State	W	4-3 [9]
04/17	Southern	W	11-1 [5]
04/21	at Arkansas	W	5-0
04/21	at Arkansas	W	7-0
04/22	at Arkansas	W	3-1
04/25	at Southeastern Louisiana	L	1-0
04/28	No. 1 Tennessee	L	2-1
04/28	No. 1 Tennessee	W	5-1
04/29	No. 1 Tennessee	W	3-2
05/05	at Georgia	L	13-5 [8]
05/05	at Georgia	W	5-3
05/06	at Georgia	L	1-0 [9]

#### SEC Tournament - Auburn, Ala.

05/10	vs. South Carolina	W	2-1 [10]
05/11	vs. No. 2 Alabama	W	4-1
05/12	vs. No. 19 Florida	W	1-0 [9]

#### NCAA Regional - Palo Alto, Calif.

05/17	vs. Cal State Northridge	W	3-2
05/18	vs. No. 25 Fresno State	W	1-0 [9]
05/19	at No. 16 Stanford	W	11-5

#### NCAA Super Regional - Tempe, Ariz.

05/25	at No. 9 Arizona State	L	1-0 [10]
05/26	at No. 9 Arizona State	L	7-4

## 2008

Record: 44-18, 17-11 SEC

#### NCAA Baton Rouge Regional

##### Easton Tiger Classic - Baton Rouge, La.

02/15	St. John's	W	14-0 [5]
02/15	Ball State	W	4-2
02/16	Nicholls State	W	9-1 [6]
02/16	Chattanooga	W	9-1 [5]
02/17	Ball State	W	10-2 [6]
02/17	Nicholls State	W	9-2
02/19	Southeastern Louisiana	W	7-0

##### Palm Springs Classic - Palm Springs, Calif.

02/22	vs. Florida Atlantic	L	3-0
02/22	vs. Pacific	W	2-1
02/23	vs. No. 23 Cal State Fullerton	W	3-2 [8]
02/23	vs. No. 2 Northwestern	L	6-4
02/24	vs. No. 9 Arizona	L	7-4
02/27	Louisiana-Monroe	W	9-2

##### Easton Purple & Gold Classic - Baton Rouge, La.

02/29	Southern Miss	W	8-5
02/29	South Alabama	W	7-0
03/01	Penn State	L	3-0
03/01	Tulsa	W	4-2
03/02	South Alabama	W	1-0
03/02	Tulsa	W	6-1
03/05	at Nicholls State	W	3-0
03/08	No. 17 Georgia	W	8-1
03/08	No. 17 Georgia	W	1-0
03/09	No. 17 Georgia	W	5-2
03/11	Troy	W	7-6 [11]

##### USF Under Armour Showcase - Clearwater, Fla.

03/14	vs. Fordham	W	8-3
03/14	vs. Oklahoma State	W	2-0
03/15	vs. Purdue	W	4-0
03/16	vs. South Florida	W	2-1 [8]
03/21	Auburn	W	8-1
03/22	Auburn	W	5-3 [10]
03/22	Auburn	W	10-0 [6]
03/26	Mississippi State	W	5-2
03/26	Mississippi State	W	2-1
03/29	at No. 3 Florida	L	6-1
03/29	at No. 3 Florida	L	2-0
03/30	at No. 3 Florida	L	7-0
04/05	at No. 2 Alabama	L	9-8 [10]

04/05	at No. 2 Alabama	L	8-0 [5]
-------	------------------	---	---------

04/06	at No. 2 Alabama	L	8-1
-------	------------------	---	-----

04/09	at Kentucky	W	13-2 [6]
-------	-------------	---	----------

04/09	at Kentucky	W	5-2
-------	-------------	---	-----

04/12	Ole Miss	W	8-5
-------	----------	---	-----

04/12	Ole Miss	L	3-1
-------	----------	---	-----

04/13	Ole Miss	L	2-0
-------	----------	---	-----

04/16	Nicholls State	W	10-2 [6]
-------	----------------	---	----------

04/19	at No. 9 Tennessee	L	8-0 [5]
-------	--------------------	---	---------

04/19	at No. 9 Tennessee	W	8-2
-------	--------------------	---	-----

04/20	at No. 9 Tennessee	L	5-4
-------	--------------------	---	-----

04/23	at Louisiana-Monroe	W	11-0 [5]
-------	---------------------	---	----------

04/26	Arkansas	W	4-0
-------	----------	---	-----

04/26	Arkansas	W	8-6 [8]
-------	----------	---	---------

04/27	Arkansas	W	4-0
-------	----------	---	-----

04/30	at Southeastern Louisiana	W	5-0
-------	---------------------------	---	-----

05/03	at South Carolina	W	5-3
-------	-------------------	---	-----

05/03	at South Carolina	L	4-3
-------	-------------------	---	-----

05/04	at South Carolina	W	9-0 [6]
-------	-------------------	---	---------

#### SEC Tournament - Baton Rouge, La.

05/08	Auburn	W	4-0
05/09	No. 3 Alabama	L	7-4

#### NCAA Regional - Baton Rouge, La.

05/16	Mississippi Valley State	W	8-0
05/17	No. 16 Louisiana-Lafayette	L	9-4
05/17	East Carolina	W	9-1
05/18	No. 16 Louisiana-Lafayette	L	6-3

## 2009

Record: 34-18-1, 15-10-1 SEC

#### NCAA Tempe Regional

##### Oceanic Paradise Classic - Honolulu, Hawai'i

02/05	vs. UAB	W	10-5
02/06	vs. No. 10 Oklahoma	L	8-0 [5]
02/06	at Hawai'i	W	6-5
02/07	vs. UAB	L	5-3
02/07	at Hawai'i	W	6-5 [9]
02/11	McNeese State	W	6-0

##### Easton Tiger Classic - Baton Rouge, La.

02/13	Ohio State	L	2-0 [8]
02/14	No. 5 Texas A&M	W	6-5 [8]
02/15	No. 5 Texas A&M	W	4-3
02/15	Sam Houston State	L	1-0 [8]

##### Easton Purple & Gold Challenge - Baton Rouge, La.

02/20	Northern Iowa	W	3-2 [8]
02/21	Texas State	W	8-0 [5]
02/21	UAB	W	8-3
02/22	UAB	W	11-0 [5]
02/25	Southern Miss	W	3-1
03/04	Nicholls State	W	8-0 [5]
03/07	Kentucky	W	3-2
03/07	Kentucky	L	6-5 [8]



The 2010 team recorded a 24-game winning streak, the third-longest in school history behind the 1996-97 baseball and 1980-81 men's basketball squads.

03/08	Kentucky	W	10-2 [5]
03/11	Baylor	W	4-3
03/14	at No. 8 Georgia	L	6-5
03/18	No. 2 Alabama	W	3-2
03/18	No. 2 Alabama	W	6-5
03/21	at Mississippi State	W	5-4
03/21	at Mississippi State	W	4-1
03/22	at Mississippi State	W	7-5
03/24	at Ole Miss	L	3-2 [10]
03/24	at Ole Miss	W	5-2
04/01	at Southern Miss	W	4-2
04/04	No. 13 Tennessee	L	2-1
04/04	No. 13 Tennessee	L	7-4
04/05	No. 13 Tennessee	T	3-3
04/07	at Nicholls State	W	2-1
04/10	at Arkansas	L	8-7
04/10	at Arkansas	W	10-4
04/11	at Arkansas	W	7-4
04/15	Southeastern Louisiana	W	9-1 [6]
04/15	Southeastern Louisiana	W	8-1
04/18	No. 1 Florida	L	3-0
04/18	No. 1 Florida	L	1-0
04/19	No. 1 Florida	L	12-0 [5]
04/22	at McNeese State	L	4-3
04/25	South Carolina	W	8-0 [5]
04/25	South Carolina	W	8-0 [5]
04/26	South Carolina	W	4-0
05/02	at Auburn	W	3-2
05/02	at Auburn	L	6-1
05/03	at Auburn	W	4-1
<b>SEC Tournament - Knoxville, Tenn.</b>			
05/07	at No. 18 Tennessee	L	6-5
<b>NCAA Regional - Tempe, Ariz.</b>			
05/15	vs. Cal State Fullerton	W	3-2
05/16	at No. 9 Arizona State	W	10-2 [5]
05/17	at No. 9 Arizona State	L	6-4
05/17	at No. 9 Arizona State	L	5-0

## 2010

Record: 45-16, 20-8 SEC  
NCAA Baton Rouge Regional

Time Warner Texas Invitational - Austin, Texas

02/12	vs. No. 19 North Carolina	L	1-0
02/12	vs. No. 21 DePaul	W	4-1
02/13	at Texas	L	2-1
02/13	vs. No. 19 North Carolina	W	6-3
02/14	at Texas	L	2-1
02/17	Louisiana-Monroe	W	6-1
<b>Wilson/DeMarini Tiger Classic - Baton Rouge, La.</b>			
02/19	Virginia	W	3-0
02/19	Oklahoma State	W	6-4
02/20	No. 4 Michigan	L	2-0

02/20	Oklahoma State	W	5-1
02/21	Virginia	W	8-0 [6]
02/24	Southeastern Louisiana	W	11-0 [5]
<b>Tiger Invitational - Baton Rouge, La.</b>			
02/26	Southern	W	6-0 [6]
02/27	Houston	W	2-0
02/27	Jacksonville State	W	4-1
02/28	Houston	W	5-4 [9]
02/28	Jacksonville State	W	5-1
<b>Purple &amp; Gold Challenge - Baton Rouge, La.</b>			
03/05	Syracuse	W	9-1 [6]
03/05	South Alabama	W	11-0 [5]
03/06	Campbell	W	8-0 [5]
03/06	Campbell	W	2-1 [8]
03/07	Syracuse	W	9-2
03/13	at South Carolina	W	5-0
03/13	at South Carolina	W	9-0 [6]
03/14	at South Carolina	W	10-0 [6]
03/17	Ole Miss	W	7-1
03/17	Ole Miss	W	2-1
03/20	Auburn	W	7-0
03/20	Auburn	W	4-3
03/21	Auburn	W	4-0
03/23	Nicholls State	W	7-0
03/24	at Southeastern Louisiana	W	11-0 [6]
03/31	at McNeese State	W	7-2
04/03	at No. 6 Florida	L	4-1
04/03	at No. 6 Florida	L	2-1
04/04	at No. 6 Florida	L	7-1
04/07	at No. 6 Alabama	L	3-1
04/07	at No. 6 Alabama	L	4-3
04/10	Mississippi State	W	2-1
04/10	Mississippi State	W	8-3
04/11	Mississippi State	W	6-1
04/14	at Nicholls State	W	15-2
04/17	Arkansas	W	4-2
04/17	Arkansas	W	3-2 [10]
04/18	Arkansas	W	3-2
04/21	McNeese State	L	3-0
04/24	at Kentucky	W	5-2 [6]
04/25	at Kentucky	W	9-3
04/25	at Kentucky	W	3-1
04/29	No. 8 Georgia	W	5-1
04/30	No. 8 Georgia	W	5-3
04/30	No. 8 Georgia	L	3-2
05/08	at No. 18 Tennessee	L	6-5
05/08	at No. 18 Tennessee	W	3-0
05/09	at No. 18 Tennessee	L	6-1
<b>SEC Tournament - Fayetteville, Ark.</b>			
05/13	vs. Kentucky	W	2-1
05/14	vs. No. 5 Florida	W	9-1
05/15	vs. No. 4 Alabama	L	5-4
<b>NCAA Regional - Baton Rouge, La.</b>			
05/21	McNeese State	W	6-0

05/22	Louisiana-Lafayette	L	1-0
05/22	No. 20 Texas A&M	L	1-0

## 2011

Record: 40-18, 19-9 SEC  
NCAA College Station Regional

Tiger Classic - Baton Rouge, La.

02/11	Louisiana Tech	W	9-1 [6]
02/11	Bowling Green	W	5-0
02/12	Bowling Green	W	6-0
02/13	Purdue	W	6-2
02/13	Louisiana Tech	W	10-2 [5]
02/16	Southeastern Louisiana	W	9-0 [5]

Houston Hilton Plaza Classic - Houston, Texas

02/18	vs. Southern	W	12-0 [5]
02/18	vs. No. 20 Oklahoma State	L	5-3
02/19	at Houston	L	5-4 [8]
02/19	vs. Nicholls State	W	11-2 [5]
02/20	at Houston	L	1-0 [8]
02/23	McNeese State	W	7-1

Cathedral City Classic - Palm Springs, Calif.

02/25	vs. No. 3 Arizona	L	4-1
02/26	vs. No. 14 California	L	11-3
02/26	vs. Fordham	W	6-2
02/27	vs. Cal Poly	W	7-4

Purple & Gold Challenge - Baton Rouge, La.

03/04	Pittsburgh	W	4-0
03/04	Hofstra	W	1-0 [9]
03/06	No. 12 Texas	W	2-1
03/09	No. 2 Florida	L	8-1
03/09	No. 2 Florida	L	5-0
03/11	at No. 1 Georgia	L	6-3
03/12	at No. 1 Georgia	L	8-0 [5]
03/12	at No. 1 Georgia	L	12-0 [5]
03/16	at Southern Miss	L	7-0
03/18	No. 24 Kentucky	L	6-1
03/19	No. 24 Kentucky	W	2-1
03/20	No. 24 Kentucky	W	4-1
03/23	at Nicholls State	W	8-0 [5]
04/01	at Arkansas	W	8-0
04/02	at Arkansas	W	10-1
04/03	at Arkansas	W	1-0
04/06	Nicholls State	W	8-0 [5]
04/08	No. 1 Alabama	W	2-1 [14]
04/09	No. 1 Alabama	W	3-1 [10]
04/10	No. 1 Alabama	W	2-0
04/13	at McNeese State	W	4-2 [9]
04/15	No. 6 Tennessee	L	6-0
04/16	No. 6 Tennessee	L	11-0
04/17	No. 6 Tennessee	L	7-2
04/20	at No. 25 Auburn	W	7-3
04/20	at No. 25 Auburn	W	1-0



The 2012 team returned to college softball's biggest stage and made the program's third appearance at the Women's College World Series.

04/22	at Ole Miss	W	8-0
04/23	at Ole Miss	W	4-0
04/24	at Ole Miss	W	4-0
04/27	Southern Miss	W	2-0
04/29	at Mississippi State	W	4-2
04/30	at Mississippi State	W	7-6
05/01	at Mississippi State	W	3-1
05/06	South Carolina	W	3-2
05/07	South Carolina	W	6-1
05/08	South Carolina	W	8-0 [5]

#### SEC Tournament - Oxford, Miss.

05/12	vs. No. 8 Georgia	L	9-0 [5]
-------	-------------------	---	---------

#### NCAA Regional - College Station, Texas

05/20	vs. Syracuse	L	3-0 [11]
05/21	vs. Sacred Heart	W	10-0 [6]
05/21	vs. Syracuse	W	5-0
05/22	vs. No. 18 Texas A&M	L	3-1 [9]

## 2012

Record: 40-25, 15-13 SEC

WCWS - 5th place

NCAA Columbia Super Regional Champion

NCAA College Station Regional Champion

#### Tiger Classic - Baton Rouge, La.

02/10	Penn State	L	5-3
02/11	No. 15 Michigan	L	2-1
02/11	Penn State	W	1-0 [8]
02/12	Louisiana Tech	W	8-0 [5]

#### Louisville Slugger Desert Classic - Las Vegas, Nev.

02/18	vs. DePaul	L	3-1
02/18	vs. Cal State Northridge	W	11-0 [5]
02/19	vs. No. 3 California	L	14-3
02/19	vs. Utah State	W	13-0 [5]
02/21	Southeastern Louisiana	W	7-0

#### Tiger Invitational - Baton Rouge, La.

02/25	South Alabama	W	5-4
02/25	McNeese State	W	2-0
02/26	South Alabama	W	1-0
02/26	Alcorn State	W	2-0

#### The Preview - Norman/Oklahoma City/Stillwater, Okla.

03/02	at No. 8 Oklahoma	L	7-0
03/03	vs. No. 23 Oklahoma State	W	7-4
03/03	vs. No. 8 Oklahoma	L	5-0
03/04	at No. 23 Oklahoma State	L	1-0 [10]
03/07	at Nicholls State	W	10-2 [5]

#### Purple & Gold Challenge - Baton Rouge, La.

03/09	Mississippi Valley State	W	2-0
03/09	Troy	W	6-3

03/10	Troy	W	1-0
03/10	Mississippi Valley State	W	16-0 [5]
03/14	No. 20 Auburn	W	4-1
03/14	No. 20 Auburn	L	2-0
03/16	Mississippi State	W	10-7
03/17	Mississippi State	W	3-1
03/18	Mississippi State	W	4-0
03/20	Georgia Tech	W	2-1
03/23	at South Carolina	W	5-0
03/24	at South Carolina	W	5-0
03/25	at South Carolina	W	9-0 [6]
03/28	at McNeese State	W	4-0
03/30	Arkansas	W	1-0
03/31	Arkansas	W	9-1 [6]
04/01	Arkansas	W	3-2
04/04	Nicholls State	W	6-1
04/06	at No. 2 Alabama	L	6-0
04/07	at No. 2 Alabama	W	3-2
04/08	at No. 2 Alabama	L	6-0
04/13	at No. 10 Tennessee	L	2-0
04/14	at No. 10 Tennessee	L	4-2
04/15	at No. 10 Tennessee	L	10-2
04/17	McNeese State	W	2-1
04/18	No. 22 Florida State	L	8-1
04/20	Ole Miss	W	4-0
04/21	Ole Miss	W	2-1
04/22	Ole Miss	L	1-0
04/24	at No. 2 Florida	L	2-1 [8]
04/24	at No. 2 Florida	W	1-0
04/27	No. 12 Georgia	L	1-0 [15]
04/28	No. 12 Georgia	L	6-1
04/29	No. 12 Georgia	W	1-0
05/04	at Kentucky	L	4-3 [8]
05/05	at Kentucky	L	2-1
05/06	at Kentucky	L	1-0

#### SEC Tournament - Tuscaloosa, Ala.

05/10	vs. No. 7 Florida	L	1-0
-------	-------------------	---	-----

#### NCAA Regional - College Station, Texas

05/18	vs. Texas State	W	1-0
05/19	at No. 14 Texas A&M	W	2-0
05/20	at No. 14 Texas A&M	W	2-1

#### NCAA Super Regional - Columbia, Mo.

05/26	at No. 10 Missouri	W	6-1
05/27	at No. 10 Missouri	L	5-1 [12]
05/20	at No. 10 Missouri	W	3-1

#### Women's College World Series - Oklahoma City, Okla.

05/31	vs. No. 1 California	L	5-3
06/02	vs. No. 19 South Florida	W	1-0
06/02	vs. No. 2 Arizona State	L	6-0

# All Time Records/ Coaching Year-by-Year

LSU

Opponent	Series Record	Opponent	Series Record	Opponent	Series Record	Opponent	Series Record
Alabama	35-29	Fordham	2-0	New Mexico	1-0	Stephen F. Austin	7-1
Alabama A&M	2-0	Fresno State	2-1	New Mexico State	1-0	Stetson	1-1
Alcorn State	4-0	Georgia	30-20	Nicholls State	24-1	St. John's	1-0
Arizona	1-8	Georgia State	1-0	North Carolina	1-1	Syracuse	3-1
Arizona State	4-8	Georgia Tech	1-0	Northern Iowa	2-0	Tennessee	20-25-1
Arkansas	48-8	Grambling State	6-0	Northwestern	0-1	Texas	2-3
Arkansas-Pine Bluff	1-0	Hawai'i	4-0	Northwestern State	22-0	Texas A&M	4-2
Auburn	44-13	Hofstra	2-0	Notre Dame	1-0	Texas A&M-Corpus Christi	3-0
Ball State	2-0	Houston	6-3	Ohio	3-0	Texas-San Antonio	3-0
Baylor	5-0	Illinois	2-2	Ohio State	3-1	Texas Southern	2-0
Boston College	1-0	Illinois-Chicago	2-0	Oklahoma	6-5	Texas State (3)	5-0
Bowling Green	4-0	Indiana	2-0	Oklahoma State	4-2	Texas Tech	4-0
Bradley	1-0	Iowa	1-0	Ole Miss	43-7	Troy (4)	7-0
Bucknell	1-0	Jackson State	5-0	Oregon State	0-2	Tulsa	4-0
Butler	2-0	Jacksonville State	2-0	Pacific	1-0	UAB	4-1
California	2-7	Kansas	2-0	Penn State	3-2	UCLA	1-5
Cal Poly	2-0	Kent State	1-0	Pittsburgh	1-0	UC Riverside	1-0
Cal State Fullerton	3-1	Kentucky	35-6	Portland State	3-0	UC Santa Barbara	1-0
Cal State Northridge	2-0	Long Beach State	2-0	Princeton	1-0	UNLV	1-0
Campbell	2-0	Long Island	1-0	Purdue	3-0	Utah	2-0
Centenary	13-0	Louisiana-Lafayette (1)	12-6	Rhode Island	1-0	Utah State	1-0
Central Michigan	1-0	Louisiana-Monroe (2)	6-0	Robert Morris	1-0	Villanova	1-0
Chattanooga	1-0	Louisiana Tech	13-0	Sacred Heart	1-0	Virginia	5-0
Coastal Carolina	2-0	Louisville	1-0	Samford	1-0	Washington	5-7
College of Charleston	1-0	Massachusetts	2-1	Sam Houston State	0-1	West Florida	2-0
Colorado State	0-2	McNeese State	24-2	San Diego State	1-0	Western Kentucky	2-0
Columbia	3-0	Memphis	2-0	Santa Clara	1-0	Western Michigan	2-0
Connecticut	1-0	Mercer	1-0	Seton Hall	2-1	Wichita State	1-0
Cornell	1-0	Michigan	1-5	South Alabama	5-0	Winthrop	1-0
DePaul	1-3	Michigan State	1-0	South Carolina	37-12	Wisconsin	2-0
East Carolina	1-0	Middle Tennessee State	2-0	South Dakota State	1-0		
East Tennessee State	2-0	Mississippi State	45-5	South Florida	4-0		
Eastern Illinois	1-0	Mississippi Valley State	4-0	Southeastern Louisiana	17-1		
Eastern Michigan	1-0	Missouri	4-1	Southern	7-0		
Florida	29-20	Missouri State	1-0	Southern Illinois	0-1		
Florida Atlantic	1-1	Mobile	3-0	Southern Miss	20-5		
Florida State	2-2	Nebraska	1-1	Stanford	2-3		

Series Records begin with 1997 Season  
 Bold indicates 2013 Opponents  
 (1) Formerly Southwestern Louisiana  
 (2) Formerly Northeast Louisiana  
 (3) Formerly Southwest Texas State  
 (4) Formerly Troy State

## LSU COACHING RECORDS

Year	Coach	Overall W-L	PCT.	SEC W-L	PCT.	SEC Finish	Notes
1979	Carol Smith	16-7	.696	--	--		
1980	Carol Smith	15-9	.625	--	--		
1981	Carol Smith	14-12	.538	--	--		
1997	Cathy Compton	44-14	.759	18-6	.750	2nd West	SEC Western Division Champion
1998*	Cathy Compton	56-12	.824	23-6	.793	1st West	SEC Western Division Champion; NCAA Regional Runner-up
	Glenn Moore	2-2	.500				
1999	Glenn Moore	56-10	.848	27-3	.900	1st West	NCAA Regional SEC Regular Season & Tournament Champion
2000	Glenn Moore	59-13	.819	26-4	.867	1st West	NCAA Regional Runner-up; SEC Regular Season Champion
2001	Yvette Girouard	59-11	.843	26-4	.867	1st West	WCWS 3rd Place; SEC Regular Season & Tournament Champion
2002	Yvette Girouard	56-11	.836	25-4	.862	1st West	NCAA Regional; SEC Regular Season & Tournament Champion
2003	Yvette Girouard	50-18	.735	20-9	.690	2nd West	NCAA Regional; SEC Tournament Runner-up
2004	Yvette Girouard	57-12	.826	22-6	.786	1st West	WCWS 3rd Place; SEC Champion; SEC Tournament Champion
2005	Yvette Girouard	31-23	.574	12-18	.400	T-3rd West	
2006	Yvette Girouard	55-14	.797	22-8	.733	2nd West	NCAA Super Regionals
2007	Yvette Girouard	55-12	.821	22-6	.786	1st West	NCAA Super Regionals; SEC West & Tournament Champions
2008	Yvette Girouard	44-18	.710	17-11	.607	2nd West	NCAA Regional Runner-up
2009	Yvette Girouard	34-18-1	.651	15-10-1	.596	2nd West	NCAA Regional Runner-up
2010	Yvette Girouard	45-16	.738	20-8	.714	2nd West	NCAA Regional; SEC Tournament Runner-up
2011	Yvette Girouard	40-18	.690	19-9	.678	2nd West	NCAA Regional Runner-up
2012	Beth Torina	40-25	.625	15-13	.536	2nd West	WCWS 5th Place; NCAA Regional & Super Regional Champion
Totals	Coach	Overall W-L	PCT	SEC W-L	PCT		Notes
3	Carol Smith	45-28	.616	--	--		
2	Cathy Compton	100-26	.794	41-12	.773		2 SEC West Championships and 1 NCAA Regional Appearance
2	Glenn Moore	117-25	.824	53-7	.883		2 SEC Regular Season Championships and 2 NCAA Regional Appearances
11	Yvette Girouard	526-171-1	.754	220-93-1	.702		2 WCWS, 2 NCAA Super Regionals and 10 NCAA Regional Appearances
1	Beth Torina	40-25	.615	15-13	.536		1 WCWS, 1 NCAA Super Regional and 1 NCAA Regional Appearance
16 ^	16 Seasons	783-247-1	.760	329-125-1	.724		2 WCWS, 2 NCAA Super Regionals and 13 NCAA Regional Appearances

\* - Moore was named head coach prior to the NCAA Regional; ^ - Total record indicates NCAA seasons only.

**NFCA/USA TODAY****1997**

April 30	No. 24
May 7	No. 23

**1998**

Feb. 25	No. 20
March 4	No. 19
March 11	No. 16
March 18	No. 15
March 25	No. 15
April 1	No. 14
April 8	No. 13
April 15	No. 11
April 22	No. 10
April 29	No. 10
May 6	No. 12
Final	No. 13

**1999**

Preseason	No. 9
March 3	No. 12
March 10	No. 13
March 17	No. 13
March 24	No. 11
March 31	No. 11
April 7	No. 10
April 14	No. 9
April 21	No. 7
April 28	No. 7
May 5	No. 7
May 12	No. 7
Final	No. 11

**2000**

Preseason	No. 7
Feb. 23	No. 4
March 1	No. 5
March 8	No. 8
March 15	No. 8
March 22	No. 9
March 29	No. 9
April 5	No. 8
April 12	No. 7
April 19	No. 7
April 26	No. 7
May 3	No. 7
May 10	No. 7
Final	No. 9

**2001**

Preseason	No. 8
Feb. 21	No. 6
Feb. 28	No. 8
March 7	No. 8
March 14	No. 8
March 21	No. 7
March 28	No. 7
April 4	No. 6
April 11	No. 5
April 18	No. 5
April 25	No. 5
May 2	No. 4
May 9	No. 3
Final	No. 3

**2002**

Preseason	No. 4
Feb. 20	No. 5
Feb. 27	No. 5
March 6	No. 4
March 13	No. 4
March 20	No. 5
March 27	No. 5
April 3	No. 5
April 10	No. 5
April 17	No. 5
April 24	No. 3
May 1	No. 3
May 8	No. 3
Final	No. 9

**2003**

Preseason	No. 7
Feb. 19	No. 9
Feb. 26	No. 8
March 5	No. 7
March 11	No. 8
March 18	No. 8
March 25	No. 11
April 1	No. 11
April 8	No. 11
April 15	No. 11
April 22	No. 11
April 29	No. 10
May 6	No. 12
Final	No. 15

**2004**

Preseason	No. 14
Feb. 18	No. 13
Feb. 25	No. 12
March 3	No. 3
March 10	No. 4
March 17	No. 5
March 24	No. 8
March 31	No. 6
April 7	No. 6
April 14	No. 6
April 21	No. 6
April 28	No. 5
May 5	No. 5
May 12	No. 3
Final	No. 3

**2005**

Preseason	No. 5
Feb. 16	No. 9
Feb. 23	No. 10
March 2	No. 12
March 9	No. 12
March 16	No. 14
March 23	No. 13
March 30	No. 12
April 6	No. 14
April 13	No. 15
April 20	No. 16
April 27	No. 17
May 4	No. 16
May 11	No. 17
Final	No. 19

**2006**

Feb. 15	T-No. 25
Feb. 22	No. 20
March 1	No. 19
March 8	No. 13
March 15	No. 12
March 22	No. 13
March 29	No. 11
April 5	No. 11
April 12	No. 11
April 19	No. 11
April 26	No. 11
May 3	No. 11
May 10	No. 12
Final	No. 11

**2007**

Preseason	No. 9
Feb. 14	No. 8
Feb. 21	No. 8
Feb. 28	No. 7
March 7	No. 10
March 14	No. 10
March 21	No. 8
March 28	No. 6
April 4	No. 6
April 11	No. 6
April 18	No. 6
April 25	No. 6
May 2	No. 4
May 9	No. 5
Final	No. 10

**2008**

Preseason	No. 9
Feb. 12	No. 7
Feb. 19	No. 6
Feb. 26	No. 9
March 4	No. 12
March 11	No. 10

March 18	No. 10
March 25	No. 8
April 1	No. 10
April 8	No. 12
April 15	No. 14
April 22	No. 15
April 29	No. 15
May 6	No. 15
May 13	No. 15
Final	No. 18

**2009**

Preseason	No. 19
Feb. 10	No. 21
Feb. 17	No. 22
Feb. 24	No. 20
March 3	No. 19
March 10	No. 20
March 17	No. 21
March 24	No. 17
March 31	No. 18
April 7	No. 18
April 14	No. 18
April 21	No. 19
April 28	No. 20
May 5	No. 20
May 12	No. 23
Final	No. 19

**2010**

Preseason	No. 18
Feb. 16	No. 19
Feb. 23	No. 16
March 2	No. 16
March 9	No. 14
March 16	No. 14
March 23	No. 13
March 30	No. 12
April 6	No. 14
April 13	No. 15
April 20	No. 16
April 27	No. 17
May 4	No. 16
May 11	No. 17
Final	No. 19

**2011**

Preseason	No. 19
Feb. 15	No. 18
Feb. 22	No. 20
March 1	No. 21
March 8	No. 21
March 15	No. 25
March 22	No. 25
April 12	No. 21
April 19	No. 23
April 26	No. 21
May 3	No. 21
May 10	No. 21
May 17	No. 20

**2012**

Preseason	No. 22
Feb. 14	No. 25
April 3	No. 24
April 10	No. 22
April 17	No. 23
April 24	No. 23
May 1	No. 22
Final	No. 7

**ESPN/****USA SOFTBALL****2003**

Feb. 25	No. 8
March 4	No. 7
March 11	No. 9
March 18	No. 10
March 25	No. 12
April 1	No. 13
April 8	No. 11
April 15	No. 12
April 22	No. 12
April 29	No. 11
May 6	No. 13
May 13	No. 13
Final	No. 17

**2004**

Preseason	No. 15
Feb. 10	No. 17

Feb. 17	No. 16
Feb. 24	No. 13
March 2	No. 5
March 9	No. 5
March 16	No. 5
March 23	No. 5
March 30	No. 5
April 6	No. 4
April 13	No. T-3
April 20	No. 2
April 27	No. 3
May 4	No. 4
May 11	No. 2
May 18	No. 3
Final	No. 3

**2005**

Preseason	No. 8
Feb. 8	No. 7
Feb. 15	No. 10
Feb. 22	No. 10
March 1	No. 13
March 8	No. 13
March 15	No. 15
March 22	No. 19
March 29	No. 25

**2006**

Feb. 14	No. 25
Feb. 21	No. 19
Feb. 28	No. 19
March 7	No. 13
March 14	No. 13
March 21	No. 14
March 28	No. 12
April 4	No. 12
April 11	No. 11
April 18	No. 11
April 25	No. 10
May 2	No. 11
May 5	No. 11
May 16	No. 10
Final	No. 10

**2007**

Preseason	No. 7
Feb. 13	No. T-5

Feb. 20	No. 6
Feb. 27	No. 6
March 6	No. 9
March 13	No. 12
March 20	No. 9
March 27	No. 6
April 3	No. 5
April 10	No. 6
April 17	No. 6
April 24	No. 5
May 1	No. 4
May 8	No. 6
May 15	No. 3
Final	No. 10

**2008**

Preseason	No. 7
Feb. 12	No. 8
Feb. 19	No. T-7
Feb. 26	No. 12
March 4	No. 12
March 11	No. 11
March 18	No. 10
March 25	No. 8
April 1	No. 11
April 8	No. 13
April 15	No. 16
April 22	No. 16
April 29	No. 16
May 13	No. 14
Final	No. 19

**2009**

Preseason	No. 17
Feb. 10	No. 20
Feb. 17	No. 25
Feb. 24	No. 23
March 3	No. 22
March 10	No. 22
March 17	No. 20
March 24	No. 17
March 31	No. 17
April 7	No. 19
April 14	No. 19
April 21	No. 21
April 28	No. 22
May 5	No. 23

May 12	No. 23
Final	No. 19

**2010**

Preseason	No. 13
Feb. 16	No. 17
Feb. 23	No. 15
March 2	No. 16
March 9	No. 15
March 16	No. 14
March 23	No. 12
March 30	No. 12
April 6	No. 14
April 13	No. 13
April 20	No. 12
April 27	No. 12
May 4	No. 11
May 11	No. 11
Final	No. 18

**2011**

Preseason	No. 16
Feb. 15	No. 16
Feb. 22	No. 20
March 1	No. 21
March 8	No. 21
March 15	No. 25
March 22	No. 24
April 12	No. 19
April 19	No. 24
April 26	No. 23
May 3	No. 23
May 10	No. 21
May 17	No. 22
Final	No. 22

**2012**

Preseason	No. 20
March 27	No. 23
April 3	No. 21
April 10	No. 21
April 17	No. 23
April 24	No. 25
May 1	No. 24
Final	No. 6



## MISCELLANEOUS STATS

## MULTI-HIT GAMES (SEASON)

30	Ashlee Ducote	2000
29	Kirsten Shortridge	2010
27	Stephanie Hastings	2001
26	Kirsten Shortridge	2009
26	LaDonia Hughes	2004
25	Leslie Klein	2006
25	Jodi Otten	1998
24	Lauren Castle	2004
24	Trena Peel	2004
24	Stephanie Hastings	2000

## MULTI-HIT GAMES (CAREER)

83	Stephanie Hastings	1998-2001
80	Ashlee Ducote	1997-2000
78	Leslie Klein	2004-2007
78	Trena Peel	1999-2002
75	Tara Asbill	1997-2000
72	Dee Douglas	1998-2001
62	Lauren Castle	2004-2006
61	Rachel Mitchell	2007-2010
55	Kirsten Shortridge	2009-2010
55	Stephanie Hill	2003-2006

## MULTI-RBI GAMES (SEASON)

17	Leslie Klein	2007
16	Ashlee Ducote	2000
15	Leslie Klein	2004
14	Rachel Mitchell	2010



JULIE WIESE

14	Rachel Mitchell	2008
14	Killian Roessner	2008
14	Tara Asbill	1998
13	Anissa Young	2011
13	Leslie Klein	2006
13	Stephanie Hill	2004
13	Tessa Lynam	2002
13	Shaunte' Fremin	2000

## MULTI-RBI GAMES (CAREER)

52	Leslie Klein	2004-2007
47	Rachel Mitchell	2007-2010
42	Tara Asbill	1997-2000
39	Ashlee Ducote	1997-2000
35	Ashley Langoni	2009-2012
35	Christy Conner	2001-2003
32	Anissa Young	2009-2011
32	Killian Roessner	2005-2008
32	Trena Peel	1999-2002
31	Quinlan Duhon	2005-2008
31	Julie Wiese	2001-2004

## MULTIPLE HOME RUNS IN SAME INNING

Date	Opponent	Players	Inning
03/14/98	vs. Penn State	Tyra Perry/Ashlee Ducote	2nd
03/22/98	vs. Rhode Island	Tara Asbill/Shaunte' Fremin	5th
02/14/99	Northwestern State	Tara Asbill/Ashlee Ducote	1st
04/30/99	at Tennessee	Shaunte' Fremin/Tara Asbill	6th
05/08/99	Alabama	Tara Asbill/Ashlee Ducote	7th
04/07/00	at Mississippi State	Shaunte' Fremin/Trena Peel	5th
02/11/01	vs. Arizona State	Christy Connor/Jill Crawford	8th
02/23/01	vs. Seton Hall	Christy Connor/Trena Peel	5th
04/24/01	Southeastern Louisiana	Erin Johnson/Julie Wiese	4th
04/26/01	New Mexico State	Stephanie Hastings/Trena Peel/Julie Wiese	5th
02/15/03	vs. Cal Poly	Julie Wiese/Christy Connor	5th
02/15/03	vs. Cal Poly	Camille Harris/Christy Connor	7th
04/18/03	Ole Miss	Julie Wiese/Camille Harris	10th
04/22/03	Arkansas	Tessa Lynam/Christy Conner	4th
04/27/03	at Auburn	Christy Connor/Alicia Owen	1st
04/27/03	at Auburn	Tessa Lynam/Blair Smith	6th
05/15/03	vs. Hawai'i	Alicia Owen/Blair Smith	4th
02/06/04	Illinois	Camille Harris/Kristen Hobbs	5th
02/20/04	Alcorn State	Leslie Klein/Stephanie Hill	3rd
02/22/04	Southern Miss	Julie Wiese/Leigh Ann Danos	6th
02/27/04	vs. Florida Atlantic	Lauren Castle/Stephanie Hill	1st
03/13/04	South Carolina	Camille Harris/Lauren Castle	5th
03/17/04	at Centenary	Lauren Delahoussaye/Stephanie Hill	4th
03/24/04	Alabama A&M	Lauren Castle/Leslie Klein	1st
04/01/04	Nicholls State	Lauren Castle/Stephanie Hill	4th
02/19/05	Southern	Stephanie Hill/Quinlan Duhon	5th
02/11/06	Stephen F. Austin	Lauren Castle/Leslie Klein	4th
02/25/06	vs. UC-Santa Barbara	Vanessa Soto/Stephanie Hill	5th
04/05/06	at Southeastern Louisiana	Vanessa Soto/Leslie Klein	1st
04/20/06	Mississippi State	Leslie Klein/Quinlan Duhon	1st
02/10/07	Centenary	Vanessa Soto/Kristen Hobbs	4th
02/25/07	Troy	Erika Sluss/Quinlan Duhon	5th
04/17/07	Southern	Leslie Klein/Tayl'r Hollis/Quinlan Duhon	1st
05/05/07	at Georgia	Killian Roessner/Shannon Stein	4th
02/15/08	St. John's	Tayl'r Hollis/Jessica Mouse	1st
02/16/08	Nicholls State	Shannon Stein/Quinlan Duhon	6th
02/23/08	vs. Northwestern	Rachel Mitchell/Quinlan Duhon	4th
04/26/08	Arkansas	Quinlan Duhon/Killian Roessner	6th
03/07/09	Kentucky	Rachel Mitchell/Ashley Langoni	4th
02/24/10	Southeastern Louisiana	Anissa Young/Courtney Hollier	2nd
03/05/10	Syracuse	Ashley Langoni/Juliana Santos	5th
02/26/11	vs. Fordham	Anissa Young/Tammy Wray/Ashley Langoni	6th
03/11/11	at Georgia	Lauren Houston/Juliana Santos	7th
04/20/11	at Auburn	Ashley Langoni/Tammy Wray	3rd
03/07/12	at Nicholls State	Ashley Langoni/Dylan Supak	1st

Bold - Indicates back-to-back home runs

## GRAND SLAMS

Player	Opponent	Date
Ashlee Ducote	Grambling State	02/23/97
Shaunte' Fremin	Tennessee	04/24/98
Trena Peel	Mississippi State	04/10/99
Tara Asbill	at Tennessee	04/30/99
Ashlee Ducote	at Texas	02/18/00
Trena Peel	vs. Illinois-Chicago	02/24/01
Julie Wiese	at Coastal Carolina	03/28/01
Camille Harris	at Mississippi State	03/26/03
Alicia Owen	Ole Miss	04/18/03
Camille Harris	Auburn	04/24/04
Lauren Castle	Stephen F. Austin	02/11/06
Vanessa Soto	Centenary	02/10/07
Kristen Hobbs	Memphis	02/11/07
Erika Sluss	vs. Portland State	03/02/07
Andrea Smith	at McNeese State	03/28/07
Rachel Mitchell	at Stanford	05/19/07
Erika Sluss	at Kentucky	04/09/08
Rachel Mitchell	at Tennessee	04/19/08
Anissa Young	vs. UAB	02/05/09
Juliana Santos	Kentucky	03/08/09
Kirsten Shortridge	South Carolina	04/25/09
Ashley Langoni	at Arizona State	05/16/09
Anissa Young	at Arizona State	05/16/09

## WALKOFF HOME RUNS

Player	Opponent	Date
Ashlee Ducote	Georgia	04/11/97
Tara Asbill	vs. Texas Tech	03/07/99
Trena Peel	Mississippi State	04/10/99
Ashlee Ducote	Alabama	05/08/99
Ashlee Ducote ^	at Texas	02/18/00
Tessa Lynam ^	Northwestern State	04/17/02
Christy Conner	Nicholls State	03/12/03
Alicia Owen ^	Ole Miss	04/18/03
Killian Roessner	vs. Pacific	02/22/08
Killian Roessner ^	Auburn	03/21/08
Shannon Stein ^	Arkansas	04/26/08
Ashley Langoni ^	Houston	02/28/10
Courtney Hollier ^	Campbell	03/06/10
Kirsten Shortridge	vs. Kentucky	05/13/10
Anissa Young ^	Alabama	04/08/11
Anissa Young ^	Alabama	04/09/11

^ = Extra Innings

# Extra Inning Games/Ranked Opponents



ANISSA YOUNG

## EXTRA INNING GAMES

### RECORD BY SEASON

1997: 2-3	2005: 2-2
1998: 2-1	2006: 3-1
1999: 4-1	2007: 8-3
2000: 6-3	2008: 5-1
2001: 3-2	2009: 3-4
2002: 3-3	2010: 3-0
2003: 5-1	2011: 4-4
2004: 5-1	2012: 1-5

### 8 INNINGS (22-15)

Date	Opponent	Result
03/01/97	vs. Colorado State	L, 3-2
04/11/97	Georgia	W, 4-1
04/19/97	at Arkansas	L, 2-1
05/04/97	Alabama	L, 4-1
03/08/98	Auburn	W, 4-3
03/28/98	at Ole Miss	W, 4-3
02/18/00	at No. 19 Texas	W, 6-2
02/27/00	No. 10 Southern Miss	W, 4-3
03/31/00	at Ole Miss	W, 5-3
05/06/00	at No. 11 Alabama	L, 3-2
05/14/00	vs. South Carolina	L, 3-2
02/11/01	at No. 6 Arizona State	W, 4-2
02/25/01	vs. No. 18 Michigan	L, 3-1
03/17/01	Tennessee	W, 2-1
05/24/01	vs. No. 4 Stanford	L, 2-1
04/21/02	at Kentucky	W, 4-2
05/18/02	vs. No. 4 Arizona State	L, 3-2
03/26/03	at Mississippi State	W, 15-13
02/29/04	vs. No. 6 Georgia	W, 5-2
02/25/05	vs. Texas State	W, 3-2
03/13/05	at South Carolina	W, 4-3
03/05/06	at No. 10 Oklahoma	W, 6-5
03/24/07	No. 2 Alabama	W, 5-4
02/23/08	vs. No. 23 Cal State Fullerton	W, 3-2
03/16/08	vs. South Florida	W, 2-1
04/26/08	Arkansas	W, 8-6
02/13/09	Ohio State	L, 2-0
02/14/09	No. 5 Texas A&M	W, 6-5
02/15/09	Sam Houston State	L, 1-0
02/20/09	Northern Iowa	W, 3-2
03/07/09	Kentucky	L, 6-5
03/06/10	Campbell	W, 2-1
02/19/11	at Houston	L, 5-4
02/20/11	at Houston	L, 1-0
02/11/12	Penn State	W, 1-0
04/24/12	at No. 2 Florida	L, 2-1
05/04/12	at Kentucky	L, 4-3

### 9 INNINGS (17-9)

Date	Opponent	Result
03/07/99	at Arizona	L, 7-6
03/16/99	at No. 8 Louisiana-Lafayette	W, 1-0
05/15/99	vs. Mississippi State	W, 2-0
05/21/00	No. 8 Southern Miss	L, 1-0
04/17/02	Northwestern State	W, 4-3
02/23/03	vs. No. 10 Oklahoma	W, 7-4

03/12/03	Nicholls State	W, 5-3
05/08/03	vs. Tennessee	W, 1-0
03/13/04	No. 15 South Carolina	L, 6-4
05/07/05	No. 10 Tennessee	L, 1-0
05/08/05	No. 10 Tennessee	L, 2-0
03/15/06	at McNeese State	W, 3-1
04/26/06	at Arkansas	L, 3-2
02/11/07	Memphis	W, 7-2
03/03/07	at No. 14 Washington	L, 3-1
03/10/07	at Ole Miss	W, 2-0
04/14/07	at Mississippi State	W, 4-1
04/14/07	at Mississippi State	W, 4-3
05/06/07	at Georgia	L, 1-0
05/12/07	vs. No. 19 Florida	W, 1-0
05/18/07	vs. No. 25 Fresno State	W, 1-0
02/07/09	at Hawai'i	W, 6-5
02/28/10	Houston	W, 5-4
03/04/11	Hofstra	W, 1-0
04/13/11	at McNeese State	W, 4-2
05/22/11	at No. 18 Texas A&M	L, 3-1

### 10 INNINGS (13-6)

Date	Opponent	Result
03/22/97	at Stetson	W, 2-1
05/09/98	vs. Alabama	L, 5-3
05/07/99	Alabama	W, 3-2
05/16/99	vs. Arkansas	W, 4-3
04/07/00	at No. 19 Mississippi State	W, 8-4
05/16/02	vs. Northwestern State	W, 3-2
03/16/03	at No. 14 South Carolina	L, 3-2
03/13/04	No. 15 South Carolina	W, 1-0
04/17/04	at Ole Miss	W, 2-1
05/22/04	at Baylor	W, 7-3
05/20/06	No. 15 Louisiana-Lafayette	W, 7-6
05/10/07	vs. South Carolina	W, 2-1
05/25/07	at No. 9 Arizona State	L, 1-0
03/22/08	Auburn	W, 5-3



JODI OTTEN

04/05/08	at No. 2 Alabama	L, 9-8
03/24/09	at Ole Miss	L, 3-2
04/17/10	Arkansas	W, 3-2
04/09/11	No. 1 Alabama	W, 3-1
03/04/12	at No. 23 Oklahoma State	L, 1-0

### 11 INNINGS (3-3)

Date	Opponent	Result
03/12/00	vs. Texas-San Antonio	W, 3-2
03/19/02	at Mississippi State	L, 8-7
04/06/02	at No. 15 Alabama	L, 1-0
04/18/03	Ole Miss	W, 10-6
03/11/08	Troy	W, 7-6
05/20/11	vs. Syracuse	L, 3-0

### 12 INNINGS (1-1)

Date	Opponent	Result
05/20/00	No. 8 Southern Miss	W, 1-0
05/27/12	at No. 10 Missouri	L, 5-1

### 13 INNINGS (2-0)

Date	Opponent	Result
05/26/01	vs. No. 5 Oklahoma	W, 2-1
05/27/04	vs. No. 6 Michigan	W, 3-2

### 14 INNINGS (1-0)

Date	Opponent	Result
04/08/11	No. 1 Alabama	W, 2-1

### 15 INNINGS (0-1)

Date	Opponent	Result
04/27/12	No. 12 Georgia	L, 1-0

## TOP 25 OPPONENTS

### RECORD BY SEASON

1997: 1-4	2005: 4-14
1998: 5-4	2006: 17-13
1999: 5-6	2007: 11-6
2000: 19-11	2008: 7-13
2001: 14-8	2009: 5-10-1
2002: 14-8	2010: 6-12
2003: 10-13	2011: 7-15
2004: 20-11	2012: 10-19

### 1997 (1-4)

Date	Opponent	Result
03/01/97	at No. 1 Arizona	L, 8-4
04/13/97	No. 4 South Carolina	L, 3-0
04/13/97	No. 4 South Carolina	L, 8-0
04/29/97	at No. 22 Louisiana-Lafayette	W, 1-0
04/29/97	at No. 22 Louisiana-Lafayette	L, 11-5

### 1998 (5-4)

Date	Opponent	Result
02/21/98	vs. No. 17 UCLA	W, 3-1
02/21/98	vs. No. 4 Michigan	L, 3-2
03/13/98	at No. 17 Florida State	L, 4-2 (6)
04/07/98	No. 23 Louisiana-Lafayette	W, 2-1
04/07/98	No. 23 Louisiana-Lafayette	W, 3-1

# Ranked Opponents/Miscellaneous Streaks

LSU

05/15/98	vs. No. 15 Long Beach State	W, 2-0
05/16/98	at No. 4 Washington	L, 9-0 (5)
05/16/98	vs. No. 15 Long Beach State	W, 5-4
05/17/98	at No. 4 Washington	L, 6-0

## 1999 (5-6)

Date	Opponent	Result
02/26/99	vs. No. 4 Washington	L, 4-2
02/27/99	vs. No. 11 Oklahoma	L, 5-2
03/05/99	at No. 2 Arizona	L, 9-1 (5)
03/07/99	at No. 2 Arizona	L, 7-6 (9)
03/16/99	at No. 8 Louisiana-Lafayette	W, 1-0 (9)
03/16/99	at No. 8 Louisiana-Lafayette	W, 4-2
04/18/99	No. 11 South Carolina	W, 6-0
04/18/99	No. 11 South Carolina	W, 1-0
05/21/99	No. 12 Oregon State	L, 3-0
05/22/99	No. 9 Oklahoma	W, 7-3
05/22/99	No. 8 Southern Miss	L, 4-3

## 2000 (19-11)

Date	Opponent	Result
02/18/00	vs. No. 2 Washington	W, 4-2
02/18/00	at No. 19 Texas	W, 6-2 (8)
02/20/00	vs. No. 2 Washington	L, 4-1
02/25/00	No. 10 Southern Miss	L, 4-1
02/27/00	No. 10 Southern Miss	W, 4-3 (8)
03/03/00	vs. No. 14 Michigan	L, 3-0
03/04/00	vs. No. 19 Hawai'i	W, 8-3
03/04/00	vs. No. 4 Arizona State	W, 6-4
03/05/00	vs. No. 1 Washington	L, 3-0
03/10/00	at No. 3 Oklahoma	W, 3-0
03/11/00	vs. No. 11 Southern Miss	L, 2-1
03/24/00	No. 24 Florida	W, 4-0
03/24/00	No. 24 Florida	W, 6-3
04/05/00	No. 17 Louisiana-Lafayette	W, 4-0
04/05/00	No. 17 Louisiana-Lafayette	W, 1-0
04/07/00	at No. 19 Mississippi State	W, 8-0 (5)
04/07/00	at No. 19 Mississippi State	W, 8-4 (10)
04/08/00	at No. 19 Mississippi State	W, 9-4
04/08/00	at No. 19 Mississippi State	W, 7-1
04/14/00	at No. 19 South Carolina	L, 6-2
04/14/00	at No. 19 South Carolina	W, 6-0
05/05/00	at No. 11 Alabama	W, 3-1
05/05/00	at No. 11 Alabama	W, 8-2
05/06/00	at No. 11 Alabama	L, 5-0
05/06/00	at No. 11 Alabama	L, 3-2 (8)

05/13/00	vs. No. 11 Alabama	W, 5-2
05/14/00	vs. No. 25 South Carolina	L, 1-0 (8)
05/19/00	No. 16 Louisiana-Lafayette	L, 4-1
05/20/00	No. 8 Southern Miss	W, 1-0 (13)
05/21/00	No. 8 Southern Miss	L, 1-0 (9)

## 2001 (14-8)

Date	Opponent	Result
02/09/01	vs. No. 4 Washington	W, 14-2
02/10/01	vs. No. 3 Arizona	L, 10-0
02/11/01	at No. 6 Arizona State	W, 4-2 (8)
02/23/01	vs. No. 9 Stanford	L, 2-0
02/24/01	vs. No. 5 California	L, 3-0
02/25/01	vs. No. 18 Michigan	L, 3-1 (8)
03/04/01	No. 21 Southern Miss	W, 5-0
03/24/01	at No. 17 South Carolina	W, 2-1
03/24/01	at No. 17 South Carolina	L, 3-2
03/25/01	at No. 17 South Carolina	W, 4-0
04/07/01	No. 3 Alabama	W, 1-0
04/07/01	No. 3 Alabama	W, 3-1
04/08/01	No. 3 Alabama	W, 5-0
04/18/01	at No. 21 Louisiana-Lafayette	L, 2-1
04/18/01	at No. 21 Louisiana-Lafayette	W, 5-0
05/13/01	vs. No. 22 South Carolina	W, 1-0
05/19/01	No. 9 Arizona State	W, 3-2
05/20/01	No. 19 Louisiana-Lafayette	W, 2-1
05/24/01	vs. No. 4 Stanford	L, 2-1 (8)
05/26/01	vs. No. 15 Iowa	W, 2-1
05/26/01	vs. No. 5 Oklahoma	W, 2-1 (13)
05/27/01	vs. No. 2 UCLA	L, 6-0

## 2002 (14-8)

Date	Opponent	Result
02/08/02	No. 19 DePaul	L, 8-4
02/15/02	vs. No. 12 Nebraska	W, 4-2
02/16/02	vs. No. 5 California	L, 3-0
02/17/02	vs. No. 2 UCLA	L, 7-0
02/22/02	vs. No. 9 Nebraska	L, 1-0
02/23/02	vs. No. 13 Fresno State	W, 1-0
02/24/02	vs. No. 18 Alabama	L, 3-2
03/23/02	No. 24 South Carolina	W, 6-0
03/23/02	No. 24 South Carolina	W, 8-0 (6)
03/24/02	No. 24 South Carolina	W, 1-0
03/30/02	No. 21 Georgia	W, 2-1
03/30/02	No. 21 Georgia	W, 5-1
03/31/02	No. 21 Georgia	W, 4-1

04/06/02	at No. 15 Alabama	L, 1-0 (11)
04/06/02	at No. 15 Alabama	W, 9-1 (5)
04/07/02	at No. 15 Alabama	W, 7-0
05/10/02	vs. No. 25 Georgia	W, 2-1
05/11/02	vs. No. 18 Alabama	W, 6-2
05/12/02	vs. No. 25 Georgia	W, 1-0
05/18/02	at No. 19 Louisiana-Lafayette	W, 5-2
05/18/02	vs. No. 4 Arizona State	L, 3-2 (8)
05/19/02	vs. No. 4 Arizona State	L, 4-1

## 2003 (10-13)

Date	Opponent	Result
02/08/03	No. 11 DePaul	L, 4-0
02/14/03	vs. No. 10 Cal State Fullerton	W, 4-3
02/14/03	vs. No. 1 UCLA	L, 2-0
02/22/03	vs. No. 7 Cal State Fullerton	L, 7-6
02/23/03	vs. No. 10 Oklahoma	W, 7-4 (9)
03/16/03	at No. 14 South Carolina	L, 3-2 (10)
03/16/03	at No. 14 South Carolina	W, 6-3
03/22/03	at No. 11 Georgia	L, 1-0
03/22/03	at No. 11 Georgia	W, 5-4
03/23/03	at No. 11 Georgia	L, 3-0
03/29/03	No. 16 Alabama	W, 4-3
03/29/03	No. 16 Alabama	L, 7-2
03/30/03	No. 16 Alabama	W, 2-1
05/03/03	at No. 25 Florida	W, 2-0
05/03/03	at No. 25 Florida	L, 8-4
05/04/03	at No. 25 Florida	L, 4-0
05/09/03	vs. No. 16 Alabama	W, 3-1
05/10/03	vs. No. 20 South Carolina	W, 5-1
05/10/03	vs. No. 25 Florida	W, 1-0
05/11/03	vs. No. 25 Florida	W, 3-1
05/11/03	vs. No. 16 Alabama	L, 3-1
05/16/03	at No. 4 Texas	L, 8-0 (6)
05/16/03	vs. No. 15 Arizona State	L, 4-1

## 2004 (20-11)

Date	Opponent	Result
02/07/04	No. 4 Oklahoma	L, 6-4
02/14/04	vs. No. 2 California	L, 5-1
02/28/04	vs. No. 3 California	W, 6-1
02/28/04	vs. No. 4 Washington	W, 4-2
02/29/04	vs. No. 6 Georgia	W, 5-2 (8)
02/29/04	vs. No. 10 Florida State	W, 4-3
03/07/04	at No. 13 Tennessee	W, 2-1
03/07/04	at No. 13 Tennessee	L, 4-0

## MISCELLANEOUS STREAKS

### OVERALL STREAKS

#### LONGEST WINNING STREAK

24 games (February 20 - March 31, 2010)

#### LONGEST HOME WINNING STREAK

30 games (April 12, 2006 - March 18, 2007)

#### LONGEST LOSING STREAK

9 games (March 13-30, 2005)

#### LONGEST HOME LOSING STREAK

4 games (March 25, 2005 - April 6, 2005)

#### MOST CONSECUTIVE SHUTOUTS

7 (Feb. 12-22, 2006)

#### MOST CONSECUTIVE HOME SHUTOUTS

7 (Feb. 12-22, 2006)

#### CONSECUTIVE GAMES WITHOUT BEING SHUTOUT

63 (Feb. 13 - May 20, 1999)

#### CONSECUTIVE HOME GAMES W/OUT BEING SHUTOUT

63 (Feb. 19, 2001 - Feb. 8, 2003)

### SEC STREAKS

#### LONGEST WINNING STREAK

15 games (April 4 - May 5, 2001)

#### LONGEST HOME WINNING STREAK

16 games (March 18, 2000 - April 3, 2001; April 2, 1999 - March 17, 2000)

#### LONGEST LOSING STREAK

9 games (March 13, 2005 - March 30, 2005)

#### LONGEST HOME LOSING STREAK

4 games (March 25, 2005 - April 6, 2005)

#### MOST CONSECUTIVE SHUTOUTS

5 (March 18-30, 2012)

#### MOST CONSECUTIVE HOME SHUTOUTS

4 (April 1-8, 2006; March 20-24, 2002; April 22-30, 2000; April 16 - May 7, 1999;)

#### CONSECUTIVE GAMES WITHOUT BEING SHUTOUT

67 (April 21, 1998 - May 5, 2000)

#### CONSECUTIVE HOME GAMES W/OUT BEING SHUTOUT

69 (April 21, 1998 - March 24, 2007)

#### CONSECUTIVE SEC CHAMPIONSHIPS

4 (1999-2000-2001-2002)

#### CONSECUTIVE SEC TOURNAMENT CHAMPIONSHIPS

2 (2001-2002)

#### CONSECUTIVE SEC WESTERN DIVISION TITLES

6 (1997-1998-1999-2000-2001-2002)

### PROGRAM HIGHLIGHTS

#### MOST WINS IN A SEASON

59 (2001, 2000)

#### MOST SEC WINS IN A SEASON

27 (1999)

#### FEWEST LOSSES IN A SEASON

10 (1999)

#### FEWEST SEC LOSSES IN A SEASON

3 (1999)

#### BEST WINNING PERCENTAGE IN A SEASON

.848 (56-10 - 1999)

#### BEST SEC WINNING PERCENTAGE IN A SEASON

.900 (27-3 - 1999)

#### BEST START TO A SEASON

14-0 (2006)

#### BEST START TO THE SEC SEASON

12-0 (1997)

#### MOST SHUTOUTS IN A SEASON

35 (2002)

#### MOST SEC SHUTOUTS IN A SEASON

17 (2002)

#### CONSECUTIVE WEEKS RANKED IN THE TOP 25

103 (Feb. 28, 1998 - March 30, 2005)

#### CONSECUTIVE WEEKS RANKED IN THE TOP 10

48 (Preseason 2000 - March 18, 2003)



QUINLAN DUHON

03/13/04	No. 15 South Carolina	W, 1-0 (10)
03/13/04	No. 15 South Carolina	L, 6-4 (9)
03/14/04	No. 15 South Carolina	W, 4-0
03/20/04	No. 7 Georgia	W, 10-2 (6)
03/20/04	No. 7 Georgia	L, 6-2
03/21/04	No. 7 Georgia	L, 4-2
03/27/04	at No. 7 Alabama	W, 6-2
03/27/04	at No. 7 Alabama	W, 9-6
03/28/04	at No. 7 Alabama	W, 10-7
04/24/04	No. 19 Auburn	L, 2-1
04/24/04	No. 19 Auburn	W, 11-0 (5)
05/01/04	No. 20 Florida	W, 4-0 (5)
05/02/04	No. 20 Florida	W, 4-1
05/02/04	No. 20 Florida	L, 3-1
05/14/04	at No. 13 Alabama	W, 2-1
05/15/04	vs. No. 14 Auburn	L, 2-0
05/16/04	vs. No. 14 Auburn	W, 1-0
05/16/04	vs. No. 10 Georgia	W, 4-1
05/27/04	vs. No. 6 Michigan	W, 3-2 (13)
05/28/04	vs. No. 2 UCLA	L, 2-0
05/30/04	vs. No. 4 Florida State	W, 2-1
05/30/04	vs. No. 5 California	W, 4-1
05/30/04	vs. No. 5 California	L, 4-1

**2005 (4-14)**

Date	Opponent	Result
02/26/05	vs. No. 19 Fresno State	L, 5-2
03/19/05	at No. 13 Georgia	L, 3-2
03/19/05	at No. 13 Georgia	L, 2-0
03/20/05	at No. 13 Georgia	L, 4-1
03/26/05	No. 10 Alabama	L, 13-0 (5)
03/26/05	No. 10 Alabama	L, 7-1
04/23/05	at No. 21 Auburn	L, 7-4
04/23/05	at No. 21 Auburn	L, 8-0 (5)
04/24/05	at No. 21 Auburn	L, 2-0
04/30/05	No. 16 Florida	W, 4-3
04/30/05	No. 16 Florida	W, 3-0
05/01/05	No. 16 Florida	W, 10-0
05/07/05	No. 10 Tennessee	L, 1-0 (9)
05/07/05	No. 10 Tennessee	L, 3-0
05/08/05	No. 10 Tennessee	L, 2-0 (9)
05/12/05	vs. No. 8 Georgia	L, 2-1
05/13/05	at No. 23 Florida	W, 9-1
05/14/05	vs. No. 18 Auburn	L, 4-3

**2006 (17-13)**

Date	Opponent	Result
02/18/06	No. 11 Washington	W, 2-0
02/19/06	No. 11 Washington	W, 4-0
02/24/06	vs. No. 3 UCLA	L, 3-1
02/24/06	vs. No. 11 Oregon State	L, 5-1
02/26/06	vs. No. 6 Stanford	L, 1-0
03/04/06	at No. 10 Oklahoma	W, 2-1
03/05/06	at No. 10 Oklahoma	W, 6-5 (8)
03/18/06	No. 12 Georgia	L, 11-0 (5)
03/18/06	No. 12 Georgia	L, 1-0
03/19/06	No. 12 Georgia	W, 3-0
04/08/06	No. 19 Auburn	W, 4-0
04/08/06	No. 19 Auburn	W, 6-5

04/09/06	No. 19 Auburn	L, 1-0
04/14/06	at No. 3 Alabama	W, 2-1
04/14/06	at No. 3 Alabama	L, 7-0
04/15/06	at No. 3 Alabama	W, 3-2
04/29/06	No. 24 Florida	W, 2-0
04/29/06	No. 24 Florida	W, 7-6
04/30/06	No. 24 Florida	W, 5-0
05/06/06	at No. 6 Tennessee	L, 4-0
05/06/06	at No. 6 Tennessee	L, 10-1 (5)
05/07/06	at No. 6 Tennessee	W, 4-0
05/11/06	vs. No. 21 Auburn	W, 4-1
05/12/06	at No. 8 Georgia	W, 5-0
05/13/06	vs. No. 5 Tennessee	L, 3-0
05/20/06	No. 15 Louisiana-Lafayette	W, 7-6 (10)
05/21/06	No. 15 Louisiana-Lafayette	W, 5-4

05/26/06	at No. 1 Arizona	L, 5-0
05/27/06	at No. 1 Arizona	W, 3-2
05/27/06	at No. 1 Arizona	L, 14-5 (5)

**2007 (11-6)**

Date	Opponent	Result
03/03/07	at No. 15 Washington	L, 3-1 (9)
03/04/07	at No. 15 Washington	L, 6-3
03/17/07	No. 19 Florida	W, 7-0
03/17/07	No. 19 Florida	W, 4-1
03/18/07	No. 19 Florida	W, 2-1
03/24/07	No. 2 Alabama	L, 6-0
03/24/07	No. 2 Alabama	W, 5-4 (8)
03/25/07	No. 2 Alabama	W, 3-0
04/28/07	No. 1 Tennessee	L, 2-1
04/28/07	No. 1 Tennessee	W, 5-1
04/29/07	No. 1 Tennessee	W, 3-2
05/11/07	vs. No. 2 Alabama	W, 4-1
05/12/07	vs. No. 19 Florida	W, 1-0 (9)
05/18/07	vs. No. 25 Fresno State	W, 1-0 (9)
05/19/07	at No. 16 Stanford	W, 11-5
05/25/07	at No. 9 Arizona State	L, 1-0 (10)
05/26/07	at No. 9 Arizona State	L, 7-4

**2008 (5-13)**

Date	Opponent	Result
02/23/08	vs. No. 23 Cal State Fullerton	W, 3-2 (8)
02/23/08	vs. No. 2 Northwestern	L, 6-4
02/24/08	vs. No. 9 Arizona	L, 7-4
03/08/08	No. 17 Georgia	W, 8-1
03/08/08	No. 17 Georgia	W, 1-0
03/09/08	No. 17 Georgia	W, 5-2
03/29/08	at No. 3 Florida	L, 6-1
03/29/08	at No. 3 Florida	L, 2-0
03/30/08	at No. 3 Florida	L, 7-0
04/05/08	at No. 2 Alabama	L, 9-8 (10)
04/05/08	at No. 2 Alabama	L, 8-0
04/06/08	at No. 2 Alabama	L, 8-1

**PITCHING SUPERLATIVES****PERFECT GAMES: (3)**

PITCHER(S)	OPPONENT	DATE
Rachele Fico	Southeastern Louisiana (5 Innings)	02/16/11
Tiffany Garcia	Grambling State (5 Innings)	02/15/06
Britni Sneed and Sarah Meadors	Tennessee (5 Innings)	03/18/01

**NO-HITTERS: (32)**

PITCHER(S)	OPPONENT	DATE
Meghan Patterson	vs. Southern (5 Innings)	02/18/11
Brittany Mack	Texas State (5 Innings)	02/21/09
Emily Turner	at Arkansas	04/21/07
Dani Hofer	Southern Miss (5 Innings)	02/24/07
Dani Hofer	vs. Missouri State (5 Innings)	02/16/07
Tiffany Garcia	Centenary (5 Innings)	02/10/07
Tiffany Garcia	Mississippi Valley State (5 Innings)	02/17/06
Tiffany Garcia	Grambling State (5 Innings)	02/15/06
Dani Hofer	Arkansas-Pine Bluff (5 Innings)	02/11/06
Kristin Schmidt	Centenary	04/02/03
Kristin Schmidt	Jackson State (5 Innings)	03/19/03
Tessa Lynam	Jackson State (5 Innings)	02/28/03
Kristin Schmidt and Tessa Lynam	Cal Poly	02/15/03
Kristin Schmidt	Baylor	02/07/03
Britni Sneed	Texas A&M-Corpus Christi (5 Innings)	05/04/02
Britni Sneed	at Ole Miss	04/28/02
Britni Sneed	at Southern Miss	04/24/02
Britni Sneed	Southern Miss (5 Innings)	04/18/02
Britni Sneed	at Tennessee	03/16/02
Britni Sneed	Western Michigan	02/10/02
Britni Sneed	Ole Miss (6 Innings)	04/28/01
Ashley Lewis	at Coastal Carolina	03/28/01
Britni Sneed and Sarah Meadors	Tennessee (5 Innings)	03/18/01
Britni Sneed	Tennessee	03/17/01
Britni Sneed and Sarah Meadors	Houston (5 Innings)	03/02/01
Britni Sneed and Sarah Meadors	East Tennessee State (5 Innings)	02/19/01
Britni Sneed	Louisiana Tech	04/11/00
Britni Sneed	at Ole Miss	03/31/00
Ashley Lewis	McNeese State (6 Innings)	02/13/99
Sarah KnifeChief	Arkansas	04/17/98
Sarah KnifeChief and Sophia Mount	Northwestern State (5 Innings)	03/25/98
Julie Stashko and Sophia Mount	Southern (6 Innings)	02/14/98

# Ranked Opponents/Openers

LSU

04/19/08	at No. 9 Tennessee	L, 8-0
04/19/08	at No. 9 Tennessee	W, 8-2
04/20/08	at No. 9 Tennessee	L, 5-4
05/09/08	No. 3 Alabama	L, 7-4
05/17/08	No. 16 Louisiana-Lafayette	L, 9-4
05/18/08	No. 16 Louisiana-Lafayette	L, 6-3

## 2009 (5-10-1)

Date	Opponent	Result
02/06/09	vs. No. 10 Oklahoma	L, 8-0 (5)
02/14/09	No. 5 Texas A&M	W, 6-5 (8)
02/15/09	No. 5 Texas A&M	W, 4-3
03/14/09	at No. 8 Georgia	L, 6-5
03/18/09	No. 2 Alabama	W, 3-2
03/18/09	No. 2 Alabama	W, 6-5
04/04/09	No. 13 Tennessee	L, 2-1
04/04/09	No. 13 Tennessee	L, 7-4
04/05/09	No. 13 Tennessee	T, 3-3
04/18/09	No. 1 Florida	L, 3-0
04/18/09	No. 1 Florida	L, 1-0
04/19/09	No. 1 Florida	L, 12-0 (5)
05/07/09	at No. 18 Tennessee	L, 6-5
05/16/09	at No. 9 Arizona State	W, 10-2 (5)
05/17/09	at No. 9 Arizona State	L, 6-4
05/17/09	at No. 9 Arizona State	L, 5-0

## 2010 (6-12)

Date	Opponent	Result
02/12/10	vs. No. 19 North Carolina	L, 1-0
02/12/10	vs. No. 21 DePaul	W, 4-1
02/13/10	vs. No. 19 North Carolina	W, 6-3
02/20/10	No. 4 Michigan	L, 2-0
04/03/10	at No. 6 Florida	L, 4-1
04/03/10	at No. 6 Florida	L, 2-1
04/04/10	at No. 6 Florida	L, 7-1
04/07/10	at No. 6 Alabama	L, 3-1
04/07/10	at No. 6 Alabama	L, 4-3
04/29/10	No. 8 Georgia	W, 5-1
04/30/10	No. 8 Georgia	W, 5-3
04/30/10	No. 8 Georgia	L, 3-2
05/08/10	at No. 18 Tennessee	L, 6-5
05/08/10	at No. 18 Tennessee	W, 3-0
05/09/10	at No. 18 Tennessee	L, 6-1

## SEASON OPENERS (13-3)

Date	Opponent	Result
02/21/97	Stephen F. Austin	W, 2-0
02/14/98	Southern	W, 4-0 (6)
02/13/99	McNeese State	W, 7-0 (6)
02/12/00	Nicholls State	W, 3-0
02/09/01	vs. No. 4 Washington	W, 14-2
02/08/02	Jackson State	W, 10-0 (5)
02/07/03	Stephen F. Austin	W, 3-1
02/06/04	Centenary	W, 9-0 (5)
02/12/05	vs. Illinois	L, 5-3
02/11/06	Stephen F. Austin	W, 11-0 (5)
02/09/07	Memphis	W, 3-1
02/15/08	St. John's	W, 14-0
02/05/09	vs. UAB	W, 10-5
02/12/10	vs. No. 19 North Carolina	L, 1-0
02/11/11	Louisiana Tech	W, 9-1 (6)
02/10/12	Penn State	L, 5-3

## HOME OPENERS (15-1)

Date	Opponent	Result
02/21/97	Stephen F. Austin	W, 2-0
02/14/98	Southern	W, 4-0 (6)
02/13/99	McNeese State	W, 7-0 (6)
02/12/00	Nicholls State	W, 3-0
02/19/01	East Tennessee State	W, 9-0 (5)
02/08/02	Jackson State	W, 10-0 (5)
02/07/03	Stephen F. Austin	W, 3-1
02/06/04	Centenary	W, 9-0 (5)
02/18/05	Grambling State	W, 10-0 (6)
02/11/06	Stephen F. Austin	W, 11-0 (5)
02/09/07	Memphis	W, 3-1
02/15/08	St. John's	W, 14-0
02/11/09	McNeese State	W, 6-0
02/17/10	Louisiana-Monroe	W, 6-1
02/11/11	Louisiana Tech	W, 9-1 (6)
02/10/12	Penn State	L, 5-3



ASHLEY LANGONI

05/14/10	vs. No. 5 Florida	W, 9-1
05/15/10	vs. No. 4 Alabama	L, 5-4
05/22/10	No. 20 Texas A&M	L, 1-0

## 2011 (7-15)

Date	Opponent	Result
02/18/11	vs. No. 20 Oklahoma State	L, 5-3
02/25/11	vs. No. 3 Arizona	L, 4-1
02/26/11	vs. No. 14 California	L, 11-3
03/09/11	No. 2 Florida	L, 8-1
03/09/11	No. 2 Florida	L, 5-0
03/11/11	at No. 1 Georgia	L, 6-3
03/12/11	at No. 1 Georgia	L, 8-0 (5)
03/13/11	at No. 1 Georgia	L, 12-0 (5)
03/18/11	No. 24 Kentucky	L, 6-1
03/19/11	No. 24 Kentucky	W, 2-1
03/20/11	No. 24 Kentucky	W, 4-1
04/08/11	No. 1 Alabama	W, 2-1 (14)
04/09/11	No. 1 Alabama	W, 3-1 (10)

## SEC OPENERS (13-3)

Date	Opponent	Result
03/15/97	at Auburn	W, 5-0
03/06/98	Auburn	W, 5-2
03/19/99	at Auburn	W, 12-3 (6)
03/17/00	Auburn	W, 6-5
03/10/01	at Florida	W, 1-0
03/09/02	Florida	W, 4-0
03/08/03	Tennessee	W, 4-0
03/03/04	Mississippi State	W, 6-2
03/12/05	at South Carolina	L, 4-3
03/11/06	at Ole Miss	W, 6-1
03/10/07	at Ole Miss	L, 2-1
03/08/08	No. 16 Georgia	W, 8-1
03/07/09	Kentucky	W, 3-2
03/13/10	at South Carolina	W, 5-0
03/09/11	No. 2 Florida	L, 8-1
03/14/12	No. 20 Auburn	W, 4-1

## SEC HOME OPENERS (12-4)

Date	Opponent	Result
03/29/97	Ole Miss	W, 6-2
03/06/98	Auburn	W, 5-2
04/02/01	Ole Miss	L, 2-1
03/17/00	Auburn	W, 6-5
03/17/01	Tennessee	W, 5-0
03/09/02	Florida	W, 4-0
03/08/03	Tennessee	W, 4-0
03/03/04	Mississippi State	W, 6-2
03/25/05	No. 10 Alabama	L, 6-0
03/18/06	No. 12 Georgia	L, 11-0 (5)
03/17/07	No. 19 Florida	W, 7-0
03/08/08	No. 16 Georgia	W, 8-1
03/07/09	Kentucky	W, 3-2
03/17/10	Ole Miss	W, 7-1
03/09/11	No. 2 Florida	L, 8-1
03/14/12	No. 20 Auburn	W, 4-1

04/10/11	No. 1 Alabama	W, 2-0
04/15/11	No. 6 Tennessee	L, 6-0
04/16/11	No. 6 Tennessee	L, 11-0
04/17/11	No. 6 Tennessee	L, 7-2
04/20/11	at No. 25 Auburn	W, 7-3
04/20/11	at No. 25 Auburn	W, 1-0
05/12/11	vs. No. 8 Georgia	L, 9-0 (5)
05/22/11	at No. 18 Texas A&M	L, 3-1 (9)

## 2012 (10-19)

Date	Opponent	Result
02/11/12	No. 15 Michigan	L, 2-1
02/19/12	vs. No. 3 California	L, 14-3
03/02/12	at No. 8 Oklahoma	L, 7-0
03/03/12	vs. No. 23 Oklahoma State	W, 7-4
03/03/12	vs. No. 8 Oklahoma	L, 5-0
03/04/12	at No. 23 Oklahoma State	L, 1-0 (10)
03/14/12	No. 20 Auburn	W, 4-1
03/14/12	No. 20 Auburn	L, 2-0
04/06/12	at No. 2 Alabama	L, 6-0
04/07/12	at No. 2 Alabama	W, 3-2
04/08/12	at No. 2 Alabama	L, 6-0
04/13/12	at No. 10 Tennessee	L, 2-0
04/14/12	at No. 10 Tennessee	L, 4-2
04/15/12	at No. 10 Tennessee	L, 10-2 (6)
04/18/12	No. 22 Florida State	L, 8-1
04/24/12	at No. 2 Florida	L, 2-1 (8)
04/24/12	at No. 2 Florida	W, 1-0
04/27/12	No. 12 Georgia	L, 1-0 (15)
04/28/12	No. 12 Georgia	L, 6-1
04/29/12	No. 12 Georgia	W, 1-0
05/10/12	vs. No. 7 Florida	L, 1-0
05/19/12	at No. 14 Texas A&M	W, 2-0
05/20/12	at No. 14 Texas A&M	W, 2-1
05/26/12	at No. 10 Missouri	W, 6-1
05/27/12	at No. 10 Missouri	L, 5-1 (12)
05/27/12	at No. 10 Missouri	W, 3-1
05/31/12	vs. No. 1 California	L, 5-3
06/02/12	vs. No. 19 South Florida	W, 1-0
06/02/12	vs. No. 2 Arizona State	L, 6-0



**Ronald Anderson**  
Baton Rouge, La.  
District 6



**Scott Angelle**  
Breaux Bridge, La.  
District 3



**Scott Ballard**  
Covington, La.  
District 1



**R. Blake Chatelain**  
Alexandria, La.  
District 5

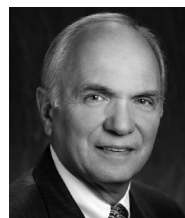

**Garret "Hank" Danos**  
Larose, La.  
District 3  
Chairman



**Ann Duplessis**  
New Orleans, La.  
District 2



**Dr. John George**  
Shreveport, La.  
District 4



**Stanley J. Jacobs**  
New Orleans, La.  
District 1



**Raymond Lasseigne**  
Bossier City, La.  
District 4



**Jack Lawton**  
Lake Charles, La.  
District 7

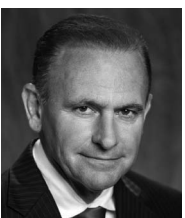

**Lee Mallett**  
Lake Charles, La.  
District 7



**Rolfe McCollister**  
Baton Rouge, La.  
District 6



**James Moore**  
Monroe, La.  
District 5



**J. Stephen Perry**  
New Orleans, La.  
District 2



**Robert Yarborough**  
Baton Rouge, La.  
Member-At-Large  
Chairman-Elect



**Justin Mannino**  
Baton Rouge, La.  
Student Member

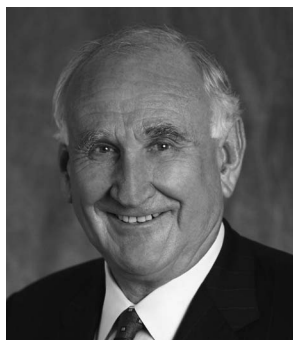

## Dr. William L. Jenkins

Interim President/ Interim Chancellor, LSU

**LSU**

Dr. William L. Jenkins is serving his second term as President of the Louisiana State University System, which has an annual budget of \$3.4 billion and more than 54,000 students at 10 institutions, including four academic campuses, a law center, one of the world's leading obesity research centers, a statewide AgCenter extension service, two health science centers and 10 public hospitals.

Jenkins returned to his duties leading the LSU System as Interim President after serving until 2007 as the fifth system chief executive. In June he was also named the Interim Chancellor of the Baton Rouge LSU campus.

Prior to becoming System President, Dr. Jenkins, a veterinary scholar, held virtually every major administrative position at LSU, including provost and chancellor, since coming to the university as Dean of the LSU School of Veterinary Medicine in 1988.

Jenkins' tenure as System President was marked by unprecedented growth and challenges, including destruction at LSU institutions in New Orleans in the aftermath of hurricanes in the fall of 2005.

Although faced with a fiscal crisis and deep budget cuts that disrupted academics and forced the furloughs and firings of thousands of LSU employees, Jenkins pressed for calm and reflexive responses to the calamities.

A South Africa native, Dr. Jenkins received his veterinary medicine degree from the University of Pretoria in 1958 and specialist credentials in 1968. Following his graduation, he came to the United States where, in 1970, he received his Ph.D in veterinary medicine from the University of Missouri in Columbia. He returned to South Africa where he practiced veterinary medicine for four years before joining the faculty at the University of Pretoria, advancing through the ranks to become professor and head of the Department of Veterinary Physiology, Pharmacology and Toxicology.

In 1978, Dr. Jenkins became a member of the faculty in the Department of Veterinary Physiology and Pharmacology at Texas A&M University. He was appointed dean of the LSU School of Veterinary Medicine in 1988 and was named LSU's provost and vice chancellor for academic affairs in September 1993. Three years later in 1996, the LSU Board of Supervisors named him LSU's fifth Chancellor.

As chancellor, Dr. Jenkins led the reorganization of the main campus administration to make it more efficient and lead the effort to produce a strategic plan, measures that were major factors in the crafting of LSU's Flagship Agenda.

As a teacher and administrator, Dr. Jenkins has received numerous teaching and public service awards. In 1997, the Public Relations Association of Louisiana named him Communicator of the Year and the regional chapter of Toastmasters International presented him with its 1999 Communication and Leadership Award.

Other honors include the Vision of Excellence Award 2000 by the New Orleans Regional Chamber of Commerce and the New Orleans Chapter of MetroVision. In addition, his alma mater, the University of Pretoria, bestowed an Honorary Doctorate on Dr. Jenkins in September of 2000. The Southern Economic Development Conference also presented him with the Volunteer of the Year Award in 2004.

An active participant in national continuing education efforts, Dr. Jenkins has delivered more than 150 lectures and addresses to diverse groups in both the United States and abroad. The co-author of a textbook on veterinary pharmacology, Dr. Jenkins also has taught extensively at both the professional and graduate levels written more than 60 scientific articles and contributed 15 chapters to various collegiate textbooks.

Dr. Jenkins has been active in numerous professional and civic organizations as well as select national committees. He served on the National Institute of Health's Alcohol Abuse and Misuse on College Campuses Committee and on a special Steering Committee of the Southern Association of Colleges and Schools that reviewed accreditation criteria for colleges and universities. Dr. Jenkins also is a member of the National Association of State Universities and Land Grant Colleges' Committee on Food and Society and is a member of the Governor's Advisory Commission on Coastal Restoration and Conservation.

In addition, he has served on a number of public boards such as the Louisiana Endowment for the Humanities, The Nature Conservancy of Louisiana, Teach for America South Louisiana, and the Greater Baton Rouge Chamber of Commerce.

Dr. Jenkins and his wife, Peggy, have four children—Sharon, Gwynn, Anthea, and Warren—and nine grandchildren.



## Dr. Bill DeMastes

Faculty Athletics Representative

Dr. Bill DeMastes, a professor of English at LSU, is in his first year as Faculty Athletics Representative. Dr. Demastes earned his Ph.D in English in 1986 from the University of Wisconsin-Madison with a Field of Study of Drama as Genre and a specialization in 20th-Century American and British Drama. He earned his masters in

English in June 1979 from the University of Georgia in Athens where he specialized in 19th-Century American Literature.

### Education

At LSU, he served as Associate Dean of the College of Arts and Sciences from 2001-2004 and Director of Undergraduate Studies for the

Department of English from 1999-2001 and 2010-11. He has also served as Associate Chair of the Department of English (1998-99); Director of the Master of Arts in Liberal Arts Program (1996-2004); and Director of Graduate Studies in the Department of English (1992-94; 2005-06).

He was honored with the LSU Alumni Association Faculty Excellence Award in 2000 and in 2002 won the LSU Distinguished Faculty Award. He was named in 2009 an LSU Rainmaker which is given to the top 100 LSU Faculty. In 2010 he received the Tiger Athletic Foundation Undergraduate Teaching Award and in the summer of 2011 he was named the Harry Ransom Summer Fellowship recipient by the University of Texas.



## Joe Alleva

LSU Vice Chancellor/Director of Athletics

# LSU

Joe Alleva continues to bring unprecedented national recognition to LSU as Vice Chancellor and Director of Athletics. Under Alleva's leadership, LSU enjoys one of the country's premier athletics programs with success on and off the field of competition. Now in his fifth year at LSU, Alleva is dedicated to athletic and academic excellence, and is committed to providing the opportunities and the resources necessary for student-athletes to excel in competition, in the classroom and in the community. LSU's prominence was evident in the final 2011-12 Capital One Cup standings that recognize the nation's best athletic programs. The Tigers finished fourth in both the men's and women's Capital One Cup competition, one of only two schools in the country – and the only one in the SEC – to rank in the top four in both categories.

Alleva joined the LSU family on April 4, 2008 after a highly successful tenure as director of athletics at Duke University for 10 years. Alleva's role at LSU was further expanded in August of 2009 when vice chancellor was added to his title by the LSU Board of Supervisors. It is the first time in school history that the director of athletics has also held a vice chancellor position.

Alleva is currently serving a five-year term on the prestigious NCAA Men's Basketball Committee, reinforcing his position as one of the most respected athletic administrators in the country.

Upon his arrival at LSU, Alleva unveiled a strategic master plan for the LSU athletics program – "LSU: Thru and True" – to ensure the advancement and future of LSU Athletics as an exemplary program. The central mission of the plan is to create an environment for student-athletes to reach their ultimate potential, prepare them to be champions in life and to set out goals and values for the entire athletics program.

Alleva's vision will keep LSU among the nation's leaders in athletic facilities. He launched an aggressive fund-raising campaign to replace several hundred windows on Tiger Stadium that were in disrepair and a new coating to the façade of the structure is bringing the old stadium to new life. A renovated gating system on the west side of the stadium debuted in the fall of 2012 to include a plaza that celebrates LSU's football national championship and recognition walls that honor Tiger All-Americans.

Also in the fall of 2012, LSU began construction on an expansion of the South End Zone of the stadium – a project that will add premium seating, general public seating and two state-of-the-art video boards – continuing an effort to augment one of the most iconic venues in all of college sports.

Under Alleva's direction, LSU's world-renowned track and field program received a state-of-the-art running surface in 2010 when a new track was installed in Bernie Moore Stadium. Extensive renovations to the Tiger soccer facility were completed last fall, and future plans include a new gymnastics practice facility, a tennis complex and renovations to the Maravich Center and Carl Maddox Field House.

Alleva directed a major renovation to the University Club golf course that was completed in September 2010 and allows the LSU men's and women's golf teams to compete on one of



the most challenging courses in the country. The renovated course helped prepare Tiger golfers John Peterson and Austin Ernst, respectively, to win 2011 NCAA men's and women's individual championships, marking the first time both titles were claimed by players from the same school. The Lady Tiger golfers have finished third at the NCAA Championships two years in a row, marking the highest finishes in LSU history.

LSU Athletics completed another highly successful year in 2011-12 as 18 of the Tigers' 20 varsity sports participated in NCAA post-season competition. The year was highlighted by the football team's undefeated regular season, an SEC championship and an appearance in the BCS National Championship Game. The Lady Tiger track and field team captured the SEC championship while the LSU softball squad advanced to the Women's College World Series. The Fighting Tiger baseball team won the 2012 SEC championship, and LSU led the nation in attendance for the 17th straight season. The 2011-12 season marked the first time in school history that LSU won both the SEC title in both football and baseball in the same athletic year.

But the 2011-12 year was about more than just athletic success. Living up to Alleva's mantra of "competition, classroom, community," LSU student-athletes logged more than 3,700 hours in community service work across 20 sports through LSU's *Geaux Givers* program. And 62 proud Tigers received their degrees from the university during LSU commencement ceremonies in May.

Outstanding performances of the

2010-11 athletic season included the exploits of the Fighting Tiger football squad that posted an 11-2 mark – including a Cotton Bowl victory – and finished the season ranked No. 8 in the nation. The year also featured Top 5 national finishes both indoors and outdoors by the men's and women's track and field teams.

In 2008-09, all 20 LSU sports competed in NCAA postseason play for the first time in school history and the Tiger baseball team won the national championship. LSU ranked second among Southeastern Conference teams in the Learfield Director's Cup All-Sports standings and finished in the Top 20 for the sixth year in a row.

With a strong commitment to academics, Alleva ensures that the Cox Communications Academic Center for Student-Athletes is a first-class facility that provides student-athletes the resources necessary for success in the classroom and personal development. The facility was recently enhanced by the addition of a media training center that gives student-athletes valuable assistance in improving their communications skills.

And with a strong emphasis on community service and outreach programs, the implementation under Alleva's direction of the "Geaux Givers" program fosters a relationship between the local community and LSU student-athletes, who regularly participate in philanthropic events. In addition, Alleva has bolstered the department's L-Club program to reach out and connect with former student-athletes.

Alleva oversees a staff of outstanding coaches and he has made

critical additions to LSU's coaching staff over the past two years. He hired former LSU guard Johnny Jones in April to breathe new life and enthusiasm into the men's basketball program and recently added Julia Sell as the new women's tennis coach. Last year, he lured the dynamic Nikki Caldwell to LSU to coach the Lady Tiger basketball team and then hired Beth Torina to direct the Tiger softball program, both of whom immediately returned their respective programs to NCAA post-season success.

Alleva is an innovator with bold ideas that benefit not only LSU but all of Greater Baton Rouge. He has been instrumental in the planning of the Bayou Country Superfest, a two-day country music concert and festival held in Tiger Stadium each spring. The event attracts nearly 100,000 visitors to the LSU campus and makes a tremendous economic impact upon the local community.

Alleva has served on numerous national committees throughout his career including the Football Bowl Certification Committee, the NCAA Division I Championships/Competition Cabinet and several Southeastern Conference and Atlantic Coast Conference committees.

He became director of athletics at Duke in 1998 and his impressive tenure there propelled the university into the ranks of America's top all-around collegiate programs. Among his outstanding list of accomplishments includes the greatest 10-year period in Duke Athletics, winning more ACC and NCAA championships than in any other decade in school history.

Alleva, whose hometown is Suffern, N.Y., majored in Finance at Lehigh University and received his bachelor's degree in 1975. While at Lehigh, Alleva was the quarterback of the football team and team captain in 1974. Alleva also played on the Lehigh baseball team. He served as a graduate assistant football coach and earned an MBA in 1976.

While at Duke, Alleva played a key role in Durham's community sports scene. He started Little League Baseball in Durham over 20 years ago, and also began the American Legion baseball program.

He is a member of the North Carolina American Legion Hall of Fame, Suffern High School Hall of Fame and the Rockland County Hall of Fame.

Alleva and his wife, Annie, have three children, J.D., Jeff, and Jenny.



### Verge Ausberry

Senior Associate AD/Operations and Administration

A former LSU football standout, Verge Ausberry joined the athletics administrative staff in August 2001 as the Associate Athletics Director for Operations. He was appointed to the position of Senior Associate Athletics Director in May 2006.

Ausberry supervises and is responsible for football operations and football scheduling. He also oversees the LSU men's and women's track and field programs, the equipment staff, the strength and conditioning staff, the Dr. Martin Broussard training room, the video department and football game management.

Ausberry, from New Iberia, La., played inside linebacker for the Tigers, lettering in 1986-89. He was part of two SEC championship teams, playing on teams that went to four bowl games.

Before joining the LSU athletic administration, he was very closely involved in the athletic program, first serving for almost seven years as a member of LSU's highly regarded Academic Center for Athletes.

After leaving the Academic Center, he moved in July 1999 to the Tiger Athletic Foundation staff as part of LSU's fundraising arm.

Ausberry received his Bachelor of Science degree in education in May of 1990, his Master of Education degree in administration, supervision and certification in child welfare in May of 1992 and his specialist in higher education administration in 2004. He is presently a doctoral candidate in higher education administration at LSU. He is married to the former Cheri Morial of New Orleans and they have two boys, Austin(8) and Jaiden(7).



### Miriam Segar

Senior Associate AD/Senior Woman Administrator

Former LSU women's basketball player Miriam Segar has been a part of the athletics administration since June of 1995 and was most recently named Senior Associate AD and the department's Senior Woman Administrator after having served as Associate Athletics Director for Student Services since April 2007. She had served as Assistant Athletics Director since 2004.

As LSU's Senior Woman Administrator, Segar's responsibilities include oversight of the highly successful Tiger Olympic Sports program including 17 men's and women's sports. Segar began her administrative career at LSU as the compliance coordinator where she served for three years. Following that, in 1998, Segar was named the director of the CHAMPS/Life Skills Program where she worked until 2001 when she became the Director of Student Services.

While working with CHAMPS/Life Skills, Segar guided the program to the Division I Athletic Directors Program of Excellence Award in 2001.

Prior to returning to her alma mater, Segar spent one year at the SEC office as the championships assistant and the officiating assistant, assisting in the management of all SEC championships and tournaments and the coordination of women's basketball officials.

Segar, the 2006 Athletic Department Female Alumnus of the Year, was a three-year captain for the Lady Tigers basketball team and received four letters from 1990 to 1994. She earned the 1994 NCAA Post-graduate Scholarship and was a member of the 1994 NCAA All-Academic team.

Segar and her husband Jamie have four children – Grant, Reid, Maggie and Hayes.



### Mark Ewing

Senior Associate AD/Business

Mark Ewing, a 28-year employee of Louisiana State University, is in his 12th year with the Athletics Department, and serves as the department's Senior Associate Athletics Director for Business and the department's Chief Financial Officer.

His duties as the department's Chief Financial Officer includes oversight of the departments over \$95 million budget, management of the athletic business office, oversight of all travel, human resources, and purchasing. He also supervises the Athletic Ticket Office and LSU SportShop and serves as the liaison for concession operations. He is responsible for the department's financial forecasting and provides the financial information necessary for funding athletic construction and maintenance projects. He also serves as the department's administrator for men's and women's golf.

Ewing came to athletics from LSU's Office of Budget and Planning. He served as LSU's Budget Director overseeing the development and management of the university's over \$360 million operating budget.

Ewing, who is a native of Pointe Coupee Parish, received a bachelor's degree in finance from LSU in 1978 and a master's degree in public administration from LSU in 1995.

Ewing and his wife, Gail, have three daughters: Andrea and her husband Cody Lee, Arleen and her husband John Daniel, and Molly Sue. He also has one granddaughter – Ainsley Grace.



### Herb Vincent

Associate Vice-Chancellor for University Relations  
Senior Associate AD/External Affairs

Herb Vincent serves in the dual position of Senior Associate Athletic Director for External Affairs in the athletic department and Associate Vice Chancellor for University Relations. He was appointed Senior Associate AD in May of 2006 and assumed the additional duties of oversight of University Relations in August of 2009.

Vincent manages communications and serves as the primary public relations officer for the University and all its entities. In his role in athletics, he supervises the sports information office and marketing and promotions office, serves as the primary liaison with LSU Sports Properties, and is the department administrator for the sport of baseball.

Vincent was the LSU sports information director from July 1988 to July 2000. During that time he was named Assistant AD in November of 1989, and then was elevated to Associate AD for Communications in 1992.

In August of 2000 Vincent became Vice President for Communications for the College Sports Southeast regional cable network, headquartered in Birmingham, Ala., before returning to LSU in 2002.

He earned a bachelor's degree in journalism from LSU in 1983 and worked as a student assistant in the sports information office directed by CoSIDA Hall of Famer Paul Manasseh during his undergraduate years.

After graduating from LSU, Vincent spent the 1984 season as assistant public relations director for the United States Football League's New Orleans Breakers. In 1985, he was assistant PR director for the USFL's Los Angeles Express and was promoted during the season to the public relations staff's top position.

Vincent also served one year as assistant SID and publications director at Louisiana-Lafayette and two years as assistant director of public relations for the Southeastern Conference prior to joining LSU in 1988.

Vincent is the author of a book on the history of LSU football, "The LSU Football Vault." He is married to the former Jamey Cavacini of Versailles, Ky., and they have one daughter, Kennedy.



### Bo Bahnsen

Senior Associate AD/Compliance and Planning

Returning in 2009 to serve the department in the Compliance Office, Bahnsen is once again proving to be a very versatile member of the athletic department.

Before moving back to Compliance, Bahnsen served the previous five years, in a valuable role as Associate Athletics Director for Internal Relations, overseeing the ticket office and all customer service operations.

Prior to December of 2003, Bahnsen's primary responsibility for the previous 14 years was to serve as LSU's NCAA compliance officer.

Bahnsen served as manager of the LSU basketball team as an undergraduate at LSU. In 1982, he became the administrative assistant for the men's basketball team, where he worked for five years before moving into athletics administration as director of purchasing and travel for two years.

In July 1987, he became administrative assistant to Athletics Director Joe Dean, overseeing the purchasing office and departmental travel operations until his promotion in 1989. In 1989, he was assigned his primary responsibility as NCAA compliance officer as assistant athletics director, and then was promoted to associate AD in 1996.

Bahnsen has been responsible for overseeing the successful implementation of LSU's Tradition Fund Program, a football-seating plan that requires contributions for the right to purchase approximately 45,000 seats in Tiger Stadium. In 2009, he helped organize the highly successful LSU celebration of the 100th anniversary of the Men's Basketball Program.

A native of Wharton, Texas, Bahnsen attended Wharton County Junior College for two years before transferring to LSU in 1979. He earned his Bachelor of Science degree in physical education.

Bahnsen, 53, is married to the former Karen Mayson, a former LSU golfer and current head coach of the Lady Tigers golf program. The couple has two children, Darren and Devin.



### Eddie Nuñez

Senior Associate AD/Internal Operations

Eddie Nuñez joined the Athletics Department in October 2003 as the Director of Game and Event Management and was promoted to Associate Athletics Director for Operations and Project Development in June of 2007 and Senior Associate Athletic Director in 2009.

As a member of the senior staff, Nuñez's responsibilities include supervision of the men's basketball program, men's tennis program and the women's tennis program. He also supervises the Event Management department as well as directs all capital projects for the athletic department. Under his guidance, the athletic department has experienced over \$220 million dollars in renovations and construction of athletic facility projects. Most recently this included the preservation of Tiger Stadium renovations.

Nuñez is the Athletic Department's liaison with the Tiger Athletic Foundation and oversees all project development as well as assist in fundraising/development. He also represents the athletics department on various University and community committees.

Nuñez came to LSU after two years as the Director of Game and Event Management at Vanderbilt University. At Vanderbilt, along with directing the Game and Event Management department, he also assisted in construction of a New Soccer/Lacrosse Stadium, a New Basketball Practice Facility and a New Baseball stadium as well as the renovation of several other facilities including renovation of their track facility. Prior to that, Nuñez served as men's basketball administrative assistant at Marquette University for one year and two years as men's basketball graduate assistant and head equipment manager for coach Billy Donovan at the University of Florida. Nuñez also played two seasons on the Florida basketball team in 1997 and 1998. He transferred to Florida after playing two years at Miami-Dade Community College.

The native of Miami, Fla., received his associate degree in arts and architecture from Miami-Dade Community College in 1995, his bachelor's in sports management from the University of Florida in 1998 and his masters in sports administration from Florida in 2000. He is married to the former Jane Hess and the couple has two daughters, Elizabeth Kendall Nuñez (4) and Anna Caldwell Nuñez (1).



### Ronnie Haliburton

Senior Associate AD/Athletic Facility Management

Ronnie Haliburton, who served as director of facility services in the LSU Athletics Department for three years, was promoted to Associate Athletics Director for Athletic Facility Management in March 2007.

Haliburton came to the athletics department in December of 2003 from LSU's facility maintenance department, where he served as manager for five years. He was responsible for

the overall management of custodial operations, special events crews, stock room inventory and equipment repair.

Haliburton played as a tight end for the LSU football team from 1986-89, and was a member of two Southeastern Conference championship teams. He later played for the Denver Broncos for three years.

He first joined LSU in an administrative capacity in 1994 as resident assistant of Broussard Hall, then the school's athletic dormitory, before moving to the weight room as a student assistant strength coach.

Haliburton became a resident manager in 1996 before being named coordinator of residence life later that year. In 1998, he became Manager of Facility Maintenance at LSU.



### Emmett David

Associate AD/Facility and Project Development

Emmett David joined the LSU Athletics Department in 2012 after serving as Director of the Office of Planning Design and Construction at LSU since June of 1996.

He will assist in facility and project development for the athletics department including the new South Stadium addition and future projects for such sports as tennis and gymnastics.

Among his responsibilities for the University was to serve as facility officer for Doctoral I Research Institution consisting of 11.2 million gross square feet with 250 primary buildings. He also was responsible for the 5-year Capital Outlay project planning of some \$484 million, deferred maintenance reporting and funding; and, ADA and Life Safety Code deficiency projects, budgets and tracking of expenditures of some \$200 million. He was responsible for nearly \$800,000 in physical development on campus with projects such as Choppin Annex, Residential College, Business Education Complex, Raphael Semmes Parking Garage and numerous major maintenance, repair and restoration projects.

He also coordinated and implemented master plans for such departments as Parking and Traffic, Athletics, Veterinary Medicine, Student Health Center, Union,

South Campus and Residential Life.

David developed long range planning of future projects and the impact of associated displacement and monitored and managed space inventory. He served as joint director of facilities for emergency advisory conditions to the University Emergency Operations Center and also served as a Staff Senator.

Prior to his employment by LSU, he served as Project Review Architect for the Louisiana State Fire Marshal (1993-96) and also maintained a private practice during the time. He also served as project manager and project architect for several Louisiana architectural firms prior to 1993.

David graduated from LSU with a Bachelor of Architecture in 1982 and his Master of Public Administration in 2006. He is a registered licensed architect by the state of Louisiana.



### Brian Broussard

Assistant AD/Director of Ticket Operations

A 16-year veteran of the Athletics Department, including 12 years as ticket manager, Brian Broussard was promoted to Assistant Athletics Director for Ticket Operations in July 2007.

Broussard is responsible for revenue in excess of \$50 million, which includes the management of ticket and parking sales and renewals for all sports, as well as Tradition Fund donations for football, men's basketball and baseball.

Broussard began at LSU in August 1996 as an assistant ticket manager responsible for men's basketball sales and the day-to-day operations of ticket office. In March 2000, he was promoted to ticket manager, becoming responsible for the ticketing in all sports.

Prior to joining the LSU staff, Broussard was the ticket manager at Northwestern State in 1996. He worked as a promotions assistant at the University of Miami in 1995 and was the gameday club manager for the New Orleans Saints in 1994.

The Gretna native earned his bachelor's degree in political science from LSU in 1993. He is married to the former Aimee Hodges of Alexandria.



### Matt Shanklin

Assistant AD/Marketing

Matt Shanklin begins his second year at LSU serving as the Assistant Athletic Director of Marketing and as the General Business Manager for LSU Sports Properties, the multi-media rights holder for Tiger Athletics. Previously, Shanklin served 20 years as the Associate Athletic Director of Marketing and Licensing at the University of Arkansas.

While at Arkansas, Shanklin was in charge of all department marketing/promotions, corporate sponsorships, advertising sales and coordinated all sales and programming for the football, basketball and baseball video boards. He was instrumental in developing the HogPen, a tailgating area for fans inside Baum Stadium, the Hog Spa hot tub area at Baum Stadium and the RBI Girls. Shanklin was instrumental in establishing the school's first baseball radio network in 1992, one of the nation's largest with more than 25 affiliates statewide as well as creating the first Hispanic radio network for the University of Arkansas. In 1998, Shanklin became the university's licensing coordinator and under his direction, licensing revenues increased every quarter.

Shanklin was assistant marketing director at East Carolina University for a year before going to Arkansas. He had served as an intern at Arkansas for five months before joining the ECU staff.

A 1984 graduate of South Mecklenburg (N.C.) High School in Charlotte, N.C., where he lettered in baseball and soccer, Shanklin earned his degree in communications from North Carolina-Wilmington in 1988.

A graduate of Ohio University's highly respected sports administration program, Shanklin earned a master's degree in that program in the fall of 1989.

An avid golfer, Shanklin married the former Missy Emmerson of Jacksonville, Texas, in 2003. She has a daughter, Jordan (17), and they are also the parents of Barbara Blake (7) and Isabella Grace (5).

# GEAUX XZONE HD



## NEW FOR 2012 LSU SPORTS MOBILE APPS

The Official iPad, iPhone and Android Apps of LSU Athletics

Official news, schedules, scores, rosters and live stats.

Upgrade to LSU Sports Mobile+ to get video highlights and live audio broadcasts \*

\* Live audio available with Geaux Zone membership



### THE BEST WAY TO EXPERIENCE LSU FOOTBALL

The Official Website of LSU Athletics powers the Geaux Zone on gamedays.

Members have access to live pregame video, live audio, on-demand HD Highlights, condensed games and full-game replays. Join now at [www.LSUsports.net/HDfootball](http://www.LSUsports.net/HDfootball)



[www.LSUsports.net/apps](http://www.LSUsports.net/apps)



**LSUsports.net/fancage**

Connect like never before to your favorite LSU Athletics teams, coaches and departments online and on your smartphone. LSU Athletics' complete Social Media Directory including Facebook pages, twitter accounts and blogs are online at [LSUsports.net/fancage](http://LSUsports.net/fancage).

### TEAMS

LSU Baseball	@LSUBaseball
LSU Men's Basketball	@LSUBasketball
LSU Women's Basketball	@LSUwbkb
LSU Football	@LSUfbll
LSU Men's Golf	@LSUMensGolf
LSU Women's Golf	@LSUWomensGolf
LSU Gymnastics	@LSUGym
LSU Soccer	@LSUSoccer
LSU Softball	@LSU_Softball
LSU Swimming & Diving	@LSUSwimDive
LSU Men's Tennis	@LSUTennis
LSU Women's Tennis	@LSUwten
LSU Track & Field	@LSUTrackField
LSU Volleyball	@LSUVolleyball

### COACHES

Karen Bahnsen	@LSUCoachBahnsen
Jeff Brown	@LSUCoachJBrown
Tasha Butts	@TashaButts
Nikki Caldwell	@NikkiCaldwell
Will Davis	@willd52
Howard Dobson	@HWDobson
Fran Flory	@LSUCoachFran
Dave Geyer	@LSUCoachGeyer
Lindsay Leftwicht	@LLefty18
Les Miles	@LSUCoachMiles
Tony Perotti	@TonyPerotti
Alexis Rather	@Alexis_Rather
Julia Sell	@LSUJuliaSell
Beth Torina	@BethTorina

### DEPARTMENTS

LSUsports.net	@LSUsports
Academic Center	@LSUAcademicCtr
Compliance	@LSUCompliance
Equipment Managers	@LSUFBEquipment
Event Management	@LSUEM
Final Score	@LSUfinalscore
Geaux Zone RSS Feed	@LSUGeauxZone
Mike The Tiger	@LSUMikeTiger
Mike's Kids Club	@LSUMKC
LSU Sports Properties	@LSUSP
LSUpix.net	@LSUpix
LSUshop.net	@LSUshop
LSUsports.net RSS Feed	@LSUsportsNews
National L Club	@LSULclub
Publications	@LSUPublications
Sports Nutrition	@HealthyTigerLSU
Ticket Office	@LSUtitx
Tiger Athletic Foundation	@LSUTAF
Tiger Girls	@LSUTigerGirls
Tiger Stadium	@LSUTigerStadium

### UNIVERSITY

Official University	@LSU
University News	@LSUnews

### ADMINISTRATION

Krystal Bennett	@KrystalBennett
Michael Bonnette	@LSUBonnette
Brian Broussard	@broussardbrian
Quinlan Duhon	@LSUQuinlanDuhon
Jason Feirman	@jfeirman
Tom Kelsey	@coachkelsey
Luke Lovell	@Luke_Lovell
Kent Lowe	@LSUKent
Bill Martin	@LSUBillMartin
Jamie Mascari	@JamieMascari
Tommy Moffitt	@TommyMoffitt
Daniel Nunes	@dnuneslsu
Erin St. Ledger	@ErinStLedger
Jayson Santos	@M_Compliant_M
Will Stafford	@WillStaffordLSU
Lauren Taylor	@geauxLT
Jake Terry	@LSUJake
Emily Villere	@EAVillere
Herb Vincent	@LSUHerbVin



## MEDIA CREDENTIALS

All media members are encouraged to apply for season credentials through [LSUsports.net/media](http://LSUsports.net/media). A 2013 season media provides access to the press box at Tiger Park and all of its working media areas.

For individual games, requests should be made at least 48 hours in advance by contacting Matt Dunaway at [mdunaway@lsu.edu](mailto:mdunaway@lsu.edu) in the LSU Sports Information Office.

Passes may be picked up starting 60 minutes prior to first pitch at the Media Will Call area located outside the Tiger Park Ticket Office.

## VISITING RADIO

A phone line is located inside the press box for visiting radio broadcasts for Southeastern Conference opponents. Please inform SID Matt Dunaway if you wish to broadcast your game on the radio.

Non-conference opponents wishing to do radio broadcasts must contact Director of Broadcasting Jim Hawthorne of the LSU Sports Network at (225) 578-1882.

## GAME INFORMATION

Each game day media will be provided with a program that includes updated notes, statistics and wireless internet information for the press box at Tiger Park.

Final box score and stat books which includes play-by-play will be available shortly following each game.

## POST MATCH INTERVIEWS

Interviews with players and coaches are done on the field post game after the team's 10-minute cooling off period following the day's final game. Please inform SID Matt Dunaway if you need to request a specific player.

No interviews will be held between games of a doubleheader or after the first game of tournament play.

For assistance with opposing coaches and players, contact that school's SID for their postmatch media procedures.

## COVERING PRACTICES

LSU softball practices generally range from 2 p.m. to 5 p.m. at Tiger Park. Most practice sessions are open to the media but are subject to change. During the season, the Tigers have most Mondays off from practice.

Interviews with coaches and players are held before practice based on player class schedules and team travel.

Advance notice, preferably 24 hours, is needed for all interview requests. Please schedule all interviews by contacting SID Matt Dunaway at (225) 578-1869 or [mdunaway@lsu.edu](mailto:mdunaway@lsu.edu).

## SEC MEDIA INFORMATION

Chevonne Mansfield is the softball media relations contact for the Southeastern Conference. She can be reached at [cmansfield@sec.org](mailto:cmansfield@sec.org) or via phone at (205) 458-3000.

Each Monday, the league will name a Player of the Week, a Pitcher of the Week and a Freshman of the Week throughout the 2013 season.

The SEC Website, [SECSports.com](http://SECSports.com), can be accessed 24/7/365 to access updated standings, statistics and notes.

## IMPORTANT MEDIA PHONE NUMBERS

Dunaway's Office	(225) 578-1869
Dunaway's Cell	(225) 226-5034
Tiger Park Press Box	(225) 578-0154

## MEDIA INFORMATION

The 2013 LSU Softball Media Guide is a source of information and is available upon request from the LSU SID Office.

News releases, photographs and videos will be made available to accredited members of the media.

The LSU Sports Information Office is located on the fifth floor of the Athletic Administration Building.

## [HTTP://WWW.LSUSPORTS.NET/MEDIA](http://www.lsusports.net/media)

Media can now access images for all LSU athletic teams, including action shots, heads shots, logos, etc.

To gain access to the high-resolution pictures, e-mail Matt Dunaway. You will be assigned a login and password that will enable you to retrieve pictures. This service is for the media use only. Resale of these pictures is strictly prohibited.





## LSU SOFTBALL ON THE RADIO

The LSU Sports Radio Network gives Tiger softball one of the most comprehensive audiences across the nation. As Tiger softball begins its 17th season of extensive radio coverage, the LSU Sports Radio Network is scheduled to carry 30 games which includes 21 of the team's 24 SEC contests.

The LSU Sports Radio Network brings Tiger softball to its many fans with broadcasts in the Baton Rouge area on 104.9 FM.

Patrick Wright, the voice of Tiger softball for the previous 16 seasons, will provide all of the play-by-play action. Wright also is the voice of LSU women's basketball team and serves as one of the locker room reporters for radio broadcasts of LSU football games.

For the 17th season, LSU Senior Associate SID Kent Lowe will serve as the color analyst for Tiger softball home games. LSU Associate SID Matt Dunaway joins Wright for his fifth season on the air during road games.

The LSU Sports Radio Network also will cover all of the Tigers postseason games from the SEC and NCAA Tournaments.

## LSU SOFTBALL ON THE INTERNET

The LSU softball team was one of the first collegiate softball teams to have its games broadcast over the internet. All softball broadcasts can be heard inside the GeauxZone at [LSUsports.net/live](http://LSUsports.net/live).

Members of the GeauxZone also have access to these exclusive broadcasts on demand with the purchase of a subscription. Visit [LSUsports.net](http://LSUsports.net) to join the GeauxZone today.

## LSU SOFTBALL ON TELEVISION

LSU softball will have 10 games televised during the 2013 season highlighted by a trio of games on the ESPN family of networks.

As part of the SEC on ESPN television deal, LSU will have games against Texas A&M (April 13), Alabama (April 25) and Georgia (May 5). Over the first four seasons of the television deal, the Tigers have had 19 SEC contests carried by the ESPN family of networks.

For the third consecutive season, all seven games of the SEC Tournament also will be televised by ESPN and ESPNU. The three-day tournament will be hosted by Kentucky.

As part of the SEC's regional television package, LSU will meet Texas A&M (April 14) on FSN/SportsSouth whereas the Georgia game (May 4) has been picked up by CSS.

In addition, Cox Sports Television will broadcast five LSU softball games during the season. Check [LSUsports.net](http://LSUsports.net) at a later date for that schedule.

### 2013 Radio Schedule (Tentative)

Date	Opponent	Time
March 13	Nicholls State	6 p.m.
March 15	Kentucky	6 p.m.
March 16	Kentucky	4 p.m.
March 17	Kentucky	12 p.m.
March 19	Georgia Southern [Doubleheader]	5 p.m.
March 22	South Carolina	6 p.m.
March 23	South Carolina	4 p.m.
March 24	South Carolina	1 p.m.
March 26	Southeastern Louisiana	6 p.m.
March 30	Samford [Doubleheader]	1 p.m.
April 3	at Florida State [Doubleheader]	4 p.m.
April 5	at Arkansas	6 p.m.
April 6	at Arkansas	1 p.m.
April 7	at Arkansas	1 p.m.
April 12	at Texas A&M	7 p.m.
April 13	at Texas A&M	2:30 p.m.
April 14	at Texas A&M	12:30 p.m.
April 19	Missouri	6 p.m.
April 20	Missouri	6 p.m.
April 21	Missouri	1 p.m.
April 23	Northwestern State	6 p.m.
April 25	Alabama	7 p.m.
April 26	Alabama	6 p.m.
April 27	Alabama	1 p.m.
May 3	at Georgia	5 p.m.
May 4	at Georgia	12 p.m.
May 5	at Georgia	2 p.m.
May 8-11	SEC Tournament	TBA
May 16-19	NCAA Regionals	TBA
May 23-26	NCAA Super Regionals	TBA
May 30-June 5	Women's College World Series	TBA

### 2013 Television Schedule (Tentative)

Date	Opponent (Network)	Time
April 13	at Texas A&M (ESPN)	2:30 p.m.
April 14	at Texas A&M (FSN)	12:30 p.m.
April 25	Alabama (ESPN2)	7 p.m.
May 4	at Georgia (CSS)	12 p.m.
May 5	at Georgia (ESPN)	2 p.m.
May 9	SEC Quarterfinals (ESPNU/ESPN2)	TBA
May 10	SEC Semifinals (ESPNU)	TBA
May 11	SEC Championship (ESPN)	TBA
May 23-26	NCAA Super Regionals (ESPN/ESPN2, ESPNU)	TBA
May 30-June 5	Women's College World Series (ESPN2)	TBA





### ELITE CAMP • JUNE 9-12

#### 8TH-12TH GRADE • OVERNIGHT AND DAY CAMPER OPTIONS

Elite Camp is designed for players entering the 8th-12th grade only. Campers will be divided into competitive teams and will be coached by a collegiate level coach for all sessions. Sessions will be geared toward team concepts and individual skills which will prepare players for high school level softball. Campers will participate in a strength and conditioning session, have their swing video analyzed, learn recruiting rules and strategies and become familiar with collegiate academic standards. Camp staff will include: current LSU coaching staff, current and former LSU players, current and former collegiate athletes, professional athletes and select college coaches from the across the country.

### ALL SKILLS CAMP • JUNE 16-19

#### AGES 4-14 • OVERNIGHT AND DAY CAMPER OPTIONS

The All Skills Camp will focus on the development of all fundamental skills of the game. The camp staff will work with all skill levels in the areas of hitting, bunting, base running, infield and outfield play, pitching, catching and game competition. Included in this camp are demonstrations, drills, and position specific work. Campers will participate in a strength and conditioning session, and each camper will have their swing video analyzed.

### PITCHING/CATCHING CAMP • JUNE 24-25

#### AGES 4-18 • DAY CAMP • AGES 4-6: 9 A.M.-12 P.M. • AGES 7-18: 9 A.M.-4 P.M.

Campers will be trained by a collegiate level staff as well as former and current LSU players, professional players and other collegiate players. Pitchers will be divided by skill level and will learn the mechanics of pitching, improve their speed and accuracy and/or learn and develop movement pitches. An experienced catching staff will train the catchers on the skills of blocking, receiving, throwing, calling pitches and much more. Each session, the pitchers and catchers will work together in order to immediately transfer skills into full speed movements.

### HITTING/SLAPPING • JUNE 26-27

#### AGES 4-18 • DAY CAMP • AGES 4-6: 9 A.M.-12 P.M. • AGES 7-18: 9 A.M.-4 P.M.

Campers will be trained by a collegiate level staff as well as former and current LSU players, professional players and other collegiate players. Hitters and slappers will spend both days developing a strong fundamental base before moving into movement pitches, contact points, power and placement. Each day will be a mix of drills, live swings, vision, and strength training.

Register online	<a href="http://www.LSUsoftballcamps.com">www.LSUsoftballcamps.com</a>
Email questions	<a href="mailto:lsusoftballcamp@gmail.com">lsusoftballcamp@gmail.com</a>
Facebook	<a href="http://www.facebook.com/lsusoftballcamps">www.facebook.com/lsusoftballcamps</a>
Twitter	<a href="https://twitter.com/lsusoftballcamp">@lsusoftballcamp</a>



LSU SOFTBALL IN THE 2012

# WCWS





16 LAUREN HOUSTON

13 KATIE GUILLORY

37 RACHELE FICO

## 2013 LSU SOFTBALL SCHEDULE

### TIGER CLASSIC

FEB. 8	NORTH CAROLINA/PURDUE	4:30 P.M. / 7 P.M.
FEB. 9	TULSA/HAMPTON	5 P.M. / 7:30 P.M.
FEB. 10	NORTH CAROLINA	NOON
FEB. 13	AT OLE MISS	3:30 P.M.

### PURPLE & GOLD CHALLENGE

FEB. 15	NORTH DAKOTA ST./VIRGINIA	4:30 P.M. / 7 P.M.
FEB. 16	VIRGINIA/MEMPHIS	5 P.M. / 7:30 P.M.
FEB. 17	NICHOLLS STATE	3 P.M.

### MARY NUTTER COLLEGIATE CLASSIC

FEB. 21	VS. BYU	12 P.M.
FEB. 22	VS. OHIO STATE/UNLV	5 P.M. / 7:30 P.M.
FEB. 23	VS. ARIZONA	7 P.M.
FEB. 24	VS. UCLA	11 A.M.

### DIAMOND 9 ESPN CITRUS CLASSIC

MARCH 1	VS. OREGON/SYRACUSE	10 A.M. / 12:15 P.M.
MARCH 2	VS. PENN STATE/MICHIGAN	11:15 A.M. / 3:45 P.M.
MARCH 3	VS. LOUISVILLE	8 A.M.

MARCH 8	AT MISSISSIPPI STATE	6 P.M.
MARCH 9	AT MISSISSIPPI STATE	1 P.M.
MARCH 10	AT MISSISSIPPI STATE	1 P.M.
MARCH 13	NICHOLLS STATE	6 P.M.
MARCH 15	KENTUCKY	6 P.M.
MARCH 16	KENTUCKY	4 P.M.
MARCH 17	KENTUCKY	12 P.M.
MARCH 19	GEORGIA SOUTHERN (DH)	5 P.M.
MARCH 22	SOUTH CAROLINA	6 P.M.
MARCH 23	SOUTH CAROLINA	3 P.M.
MARCH 24	SOUTH CAROLINA	1 P.M.
MARCH 26	SOUTHEASTERN LOUISIANA	6 P.M.
MARCH 27	AT SOUTH ALABAMA	7 P.M.
MARCH 30	SAMFORD (DH)	1 P.M.
APRIL 3	AT FLORIDA STATE	4 P.M.
APRIL 5	AT ARKANSAS	6 P.M.
APRIL 6	AT ARKANSAS	1 P.M.
APRIL 7	AT ARKANSAS	1 P.M.

APRIL 12	AT TEXAS A&M	7 P.M.
APRIL 13	AT TEXAS A&M	2:30 P.M.
APRIL 14	AT TEXAS A&M	12:30 P.M.
APRIL 17	AT MCNEESE STATE	7 P.M.
APRIL 19	MISSOURI	6 P.M.
APRIL 20	MISSOURI	6 P.M.
APRIL 21	MISSOURI	1 P.M.
APRIL 25	ALABAMA	7 P.M.
APRIL 26	ALABAMA	6 P.M.
APRIL 27	ALABAMA	1 P.M.
APRIL 30	NORTHWESTERN STATE	6 P.M.
MAY 3	AT GEORGIA	5 P.M.
MAY 4	AT GEORGIA	12 P.M.
MAY 5	AT GEORGIA	2 P.M.
MAY 9-11	SEC TOURNAMENT	TBA
MAY 16-19	NCAA REGIONALS	TBA
MAY 23-26	NCAA SUPER REGIONALS	TBA
MAY 30-JUNE 5	WOMEN'S COLLEGE WORLD SERIES	TBA

HOME GAMES ARE GOLD AND PLAYED AT TIGER PARK • ALL TIMES ARE CENTRAL AND SUBJECT TO CHANGE • (DH) = DOUBLE HEADER