

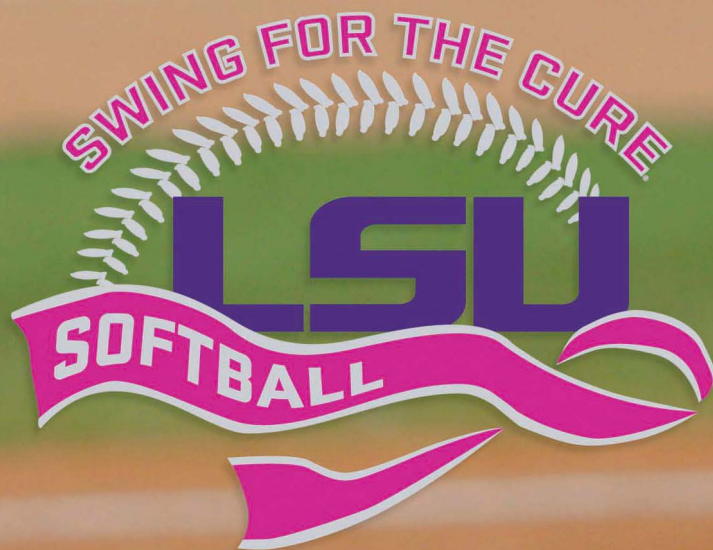

LSU
SOFTBALL **2010**

RACHEL
MITCHELL



2ND ANNUAL
**STRIKING OUT
BREAST CANCER**
FRIDAY APRIL 30, 2010
VS GEORGIA • 7 P.M.

TIGER SOFTBALL CHAMPIONSHIP LEGACY

1

WCWS Most Outstanding Player

Kristin Schmidt earned Women's College World Series Most Outstanding Player honors at the 2004 WCWS, making her the only player to not win the national championship and earn the honor.

2

Women's College World Series Appearances

LSU is one of four schools in SEC history with multiple Women's College World Series appearances. The Tigers along with Florida and Tennessee have tallied a winning record in WCWS play.

3

Academic All-Americans

The Tigers have had three CoSIDA Academic All-Americans in the 13-year history of the program, while only one program in the SEC has had more than four.

5

SEC Championships

LSU claimed an unprecedented four consecutive league championships from 1999-2002. Only two other schools in SEC history have claimed multiple regular season titles.

5

SEC Tournament Titles

LSU has won an unrivaled five SEC Tournament titles and advanced to the championship game in eight of the past 11 seasons.

6

SEC Tournament MVP's

Six of the 13 SEC Tournament Most Valuable Player honors have been won by the Tigers, including an unparalleled five straight from 1999-2004.

8

SEC Western Division Titles

LSU has won more Division titles than any school in the SEC. Only the Tigers and Alabama have claimed the division crown.

9

50-win Seasons

LSU is one of only two programs in the nation, along with Arizona, to have posted nine 50-win seasons over the past 13 years.

10

NFCA All-Time Ranking

LSU ranks No. 10 in the NFCA All-time poll, the second highest ranking of any team in the SEC. In addition, the Tigers are tied for the youngest program ranked in the top 10.

11

NCAA Regional Appearances

LSU has racked up 11 NCAA Tournament appearances, including seven-straight from 1998-2004. The Tigers are tied for the most NCAA trips among SEC schools since 1997.

12

All-Americans

The Tigers have 12 NFCA All-Americans in the 13-year history of the program, second most of any school in the SEC.

51

Wins Per season

LSU is averaging 51 wins a season over the past 13 years, the fifth best average in the nation.

101

Weeks Ranked in The ESPN/USA Softball Poll

The Tigers have been in the ESPN/USA Softball poll for 101 of the 110 weeks since the poll's inception during the 2003 season, while spending 44 weeks ranked inside the Top 10.

166

Weeks Ranked in the NFCA/USA Today Poll

LSU has been ranked in the NFCA/USA Today Coaches poll for 166 of the 187 weeks since the Tigers began play in 1997, including a span of 103 consecutive weeks between Feb. 20, 1998, and March 30, 2005. The Tigers also have been among the nation's Top 10 for 93 of those weeks.

.777

Winning Percentage

LSU has compiled the sixth-best winning percentage in the nation over the last 13 seasons.

.743

Winning Percentage in SEC games

LSU has posted the best winning percentage of any school in the conference in league play.

.723

Winning Percentage in the SEC Tournament

LSU has the best winning percentage in SEC Tournament history by more than 142 percentage points.

.614

Winning Percentage in the NCAA Tournament

The Tigers have the ninth-best winning percentage in NCAA Tournament play.



TIGER PARK

THE HOME OF LSU SOFTBALL



“TIGER PARK IS A WONDERFUL VISUAL REPRESENTATION OF NOT ONLY THE COMMITMENT TO THE VERY DESERVING LSU SOFTBALL TEAM, BUT FURTHER, TO WOMEN’S ATHLETICS.”

Cheri Kempf

Commissioner/President - National Pro Fastpitch

Broadcast Analyst - ESPN, Cox Sports Television, Fox Sports Network



OPENING DAY OF TIGER PARK • FEBRUARY 11, 2009

Stadium Amenities

- ▶ *LSU Locker Room*
- ▶ *Outdoor Deck overlooking Playing Field*
- ▶ *Team Lounge*
- ▶ *Meeting Facility*
- ▶ *Stadium-Style Theater for Video Breakdown*
- ▶ *Training Facility*
- ▶ *Equipment Room*
- ▶ *Indoor Batting Cages*
- ▶ *Umpire Locker Rooms*
- ▶ *Luxury Suites*
- ▶ *Press Box*
- ▶ *TV/Radio Booths*
- ▶ *Open Concourse*
- ▶ *Video Monitors*
- ▶ *Concession Stands*
- ▶ *Restrooms*
- ▶ *Ticket Booth*

Seating Areas

- *Chairback Seats*
- *Grandstand Seats*
- *Berm Seats*



LSU'S ALL-SEC PERFORMERS



LSU VIDEO BREAKDOWN THEATER



LOCKER ROOM

PROLIFIC PLAYERS



Ashlee Ducote
1999 & 2000 All-American
2000 SEC Player of the Year



Leslie Klein
2004, 2006 & 2007 All-American
2007 Louisiana Player of the Year



Trena Peel
2002 All-American
2002 SEC Athlete of the Year



Killian Roessner
2007 All-American
2007 Diamond Sports National Catcher of the Year



Kristin Schmidt
2003 & 2004 All-American
2004 Women's College World Series MVP

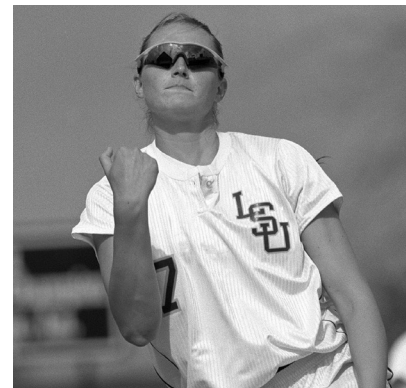

Britni Sneed
2000, 2001 & 2002 All-American
2001 & 2002 SEC Pitcher of the Year

INTRODUCTION

1	Tiger Softball by the Numbers
2-3	Tiger Park
4	Table of Contents & Prolific Players
5	Quick Facts & Credits
6-7	2010 Season Outlook
8	2010 Roster
9	2010 TV/Radio Roster
10-12	2010 Opponents
13	2010 Diamond Backers

THIS IS LSU

14	Campus Life
15	Why LSU
16	Academic Success
17	Community Outreach
18-19	Cox Communications Academic Center
20	Athletic Training
21	Strength and Conditioning
22-23	LSU Greats
24-25	Prominent Alumni
26	The City of Baton Rouge
27	The State of Louisiana

COACHES

28-31	Head Coach Yvette Girouard
32	Associate Coach James DeFeo
33	Assistant Coach Kristen Hobbs
34	Director of Operations Quinlan Duhon
34	Support Staff

TIGERS

35	Little League Tigers
36	Rachel Mitchell
37	Kirsten Shortridge
38	Cody Trahan
39	Ashley Applegate
40	Casey Faile
41	Jessica Mouse
42	Tiffany Shaw
43	Lauren Capello
44	Katie Guillory
45	Courtney Hollier
46	Ashley Langoni
47	Brittany Mack
48	Morgan Russell
49	Juliana Santos
50	Anissa Young
51	Cassie Trosclair & Heidi Pizer
52	Allison Falcon, Rachele Fico Lauren Houston
53	Lindsay Price & Jackie Victoriano

REVIEW

54-55	2009 Season Review
56	2009 Game Results
57	2009 Final Statistics
58	2009 Game Superlatives
59-60	2009 Miscellaneous Stats
61	2009 Honors/Awards
62	2009 SEC Review
63	2009 SEC/NCAA Rankings

HISTORY

64	All-Americans
65	Women's College World Series History
66-67	NCAA Tournament History & Records
68-69	SEC Tournament History & Records
70-71	Awards & Honor Roll
72	Letterwinners
73	Salute to Old Tiger Park

Records

74-75	Individual & Team Game Records
76-77	Individual Season Records
78-79	Individual Career Records
80-81	Team Season Records
82-83	Yearly Leaders/Miscellaneous Streak
84-87	Year-by-Year Results
88	All-Time Series & Coaching Records
89	Miscellaneous Records & National Polls

LSU

92	President & Board of Supervisors
93	Chancellor & Faculty Representative
94	Director of Athletics Joe Alleva
95-96	Athletics Administration
97	The Southeastern Conference
98-99	Championship Tradition

Media

100	Media Guidelines
101	LSU on the Air
102	LSUsports.net
103	Wilson/DeMarini Ad
104	LSU Softball Camps

SOFTBALL STAFF

Head Coach	Yvette Girouard
Alma Mater, Year	Southwestern Louisiana, 1976
Record at LSU (Seasons)	441-137-1 (9)
Career Record (Seasons)	1,200-387-1 (29)
Best Time for Interviews	Contact SID
Associate Head Coach	James DeFeo
Alma Mater, Year	Rutgers, 1996
Year at LSU	10th Season
Assistant Coach	Kristen Hobbs
Alma Mater, Year	LSU, 2007
Year at LSU	1st Season
Director of Operations	Quinlan Duhon
Alma Mater, Year	LSU, 2008
Year at LSU	1st Season

TEAM INFORMATION

2009 Overall Record	34-18-1
2010 SEC Record (Finish)	15-10-1 (4th)
2009 SEC Division Finish	2nd - West
2009 SEC Tournament Finish	Quarterfinals
2009 Postseason	NCAA Regionals
2009 Final Ranking (NFCA/USA Softball)	19/19
Letterwinners Returning/Lost	15/3
Starters Returning/Lost	8/1
Pitchers Returning/Lost	4/1
Newcomers	7

PROGRAM HISTORY

All-Time Record	658-188-1 (.777)
All-Time SEC Record	275-95-1 (.743)
SEC Western Division Titles	8
Seasons	1997-2002, 2004 & 2007
SEC Regular Season Titles	5
Seasons	1999, 2000, 2001, 2002, 2004
All-Time SEC Tournament Record	34-13 (.721)
SEC Tournament Titles	5
Seasons	1999, 2001, 2002, 2004, 2007
NCAA Tournament Record	35-22 (.614)
NCAA Tournament Appearances	11
Seasons	1998-2004, 2006-2009
Women's College World Series Appearances	2
Seasons	2001, 2004

UNIVERSITY

Location	Baton Rouge, La.
Founded	1860
Enrollment	29,317
Nickname	Tigers or Fighting Tigers
Colors	Purple & Gold
Mascot	Mike VI (live Bengal tiger)
Conference (Division)	Southeastern (Western)
President	Dr. John V. Lombardi
Chancellor	Dr. Michael V. Martin
NCAA Faculty Representative	Dydia DeLyster

ATHLETICS DEPARTMENT

Director of Athletics/Vice Chancellor	Joe Alleva
Sr. Associate AD/Operations	Verge Ausberry
Sr. Associate AD/SWA	Judy Southard
Sr. Associate AD/Vice Chancellor	Herb Vincent
University Relations	
Sr. Associate AD/Business	Mark Ewing
Sr. Associate AD/Compliance & Planning	Bo Bahnsen
Associate AD/Facilities & Grounds	Ronnie Haliburton
Associate AD/Operations & Project Development	Eddie Nunez
Associate AD/Student Services	Miriam Segar
Assistant AD/Ticket Manager	Brian Broussard
Assistant AD/Marketing	Craig Pintens

SPORTS INFORMATION

Associate AD/SID	Michael Bonnette
Senior Associate SID	Kent Lowe
Senior Associate SID	Bill Franques
Associate SID (Softball Contact)	Matt Dunaway
Dunaway's Email Address	mdunaway@lsu.edu
Dunaway's Office Phone	(225) 578-1869
Dunaway's Cell Phone	(225) 226-5034
SID Fax	(225) 578-1861
Associate SID	Bill Martin
Associate SID	Will Stafford
Graduate Assistant SID	Jake Terry
Student Assistant SID	Molly Clark, Jesse Delerno
Student Assistant SID	Ryan Ginn, Sidney Kleinpeter
Student Assistant SID	Elizabeth Stuart, Chad Vignes
Administrative Specialist	Pat Fredericks
Publications Director	Jason Feirman
Graphics Design Coordinator	Krystal Bennet
Graphics Design Coordinator	Courtney Wilburn
Staff Photographer	Steve Franz
Photography Assistant	Chris Parent

Mailing Address

LSU Sports Information
P.O. Box 25095
Baton Rouge, LA 70894

Overnight Address

LSU Sports Information
Fifth Floor, Athletics Administration Building
Nicholson Drive at North Stadium Drive
Baton Rouge, LA 70803

LSU SPORTS PROPERTIES

Director of Television/Media	Kevin Wagner
Manager of Television	John Schiebe
Television Producer	David Landry
Director of Broadcasting	Jim Hawthorne
Radio Play-by-Play	Patrick Wright
Network Phone Number	(225) 578-1882
LSU Sports Interactive	Todd Politz
Website	www.LSUsports.net

Credits

Editor: Matt Dunaway
Cover Design: Courtney Wilburn
Production Assistance: Jason Feirman, Krystal Bennett & Kenli Langlois

Photography

Steve Franz, Jason Feirman, Jim Zietz

Printing

Ebsco Media - Birmingham, Ala.

The 2010 LSU Softball Media Guide is produced by the LSU Sports Information Office and has been rated among the top seven collegiate softball publications in the nation for five of the last eight seasons.

The media guide was named third best in the nation in 2007 by the College Sports Information Directors of America (CoSIDA). The publication ranked second in 2005, third in 2004, fifth in 2006 and seventh in 2002.





IT'S TIME

The LSU softball program has built its legacy and tradition on two Women's College World Series trips, five SEC championships and 11 NCAA Regional appearances.

Head coach Yvette Girouard is confident that the tools are in place to return to the pinnacle of the sport as the Tigers blend of solid nucleus with talented newcomers for the 2010 season.

"It's time encompasses many facets of our program. It's time to achieve the goals that are always established in this program," Girouard said. "It's time to embrace the community, fill the stadium and win championships. These are all things that LSU softball has done in the past. We understand that to reach these goals we have to win at the highest level. That's why you come to LSU."

LSU also enters its second season in the state-of-the-art Tiger Park. The park has gone through many upgrades in between its first and second season.

"We're always going to try to add something different and exciting for the fans to realize that things will constantly upgrade," Girouard said. "We have new palm trees coming in, a bronze Tiger on the concourse and the SEC flags around the stadium. Our clubhouse also represents the rich history of our program with plaques of every All-SEC and All-American. Our goal is to continue to make Tiger Park one of the coolest and prettiest ballparks in the country."

THE BATTERY

As is the case for any collegiate softball program, LSU's pitching staff will have the biggest impact on the Tigers. LSU boast one of the nation's deepest staffs with five viable options that each possess different weapons.

Seniors Cody Trahan and Kirsten Shortridge headline the staff with junior Casey Faile, sophomore Brittany Mack and freshman Rachele Fico all ready to contribute when their opportunity presents itself.

"It always starts in the circle and I feel that both Cody and Kirsten can be All-SEC pitchers this season," Girouard said. "Their experience is vital. The big question mark for both is if they can stay healthy. We minimized their innings and workouts during the fall so they can be as strong as possible for the spring."

"Cody has very good spin and is at her best when she has command hitting her spots across the inside and outside portions of the plate. Kirsten's biggest asset is that she keeps the ball down. She has a tremendous drop ball, the best on our staff, and keeps the ball in the park. That allows what we feel is a very strong defense behind her to control the game."

"Brittany Mack came on phenomenally during her freshman season and had to endure a stress fracture at the end. Not having her for postseason play really hurt us last season. She has some devastating pitches in her arsenal that are very unique and she's a workaholic who wants to strike everyone out. The future is extremely bright for Brittany Mack."

"Casey Faile gave us some very important innings and saved us in some games last season. She gives us another different look with her change-up and wants to compete at the highest level. During the fall, she polished up her game and is once again capable of producing some great innings for us."

"Rachele Fico comes to LSU as one of the most heralded pitchers since Britni Sneed and Kristen Schmidt. She has adjusted to college life where we're demanding so much of you personally, time management skills, different eating habits and sleeping habits."

"We worked with Fico on a lot of things over the fall to give her more weapons in the circle. She hits her spots as well as anyone I've coached in a long time. If you are afforded the opportunity to always work ahead in the count, the ball's in your back pocket and you have all the power."

Calling the shots for LSU behind the plate will be sophomore Morgan Russell and freshman Lauren Houston.

"Morgan and Lauren are both valuable defensive catchers who have been working hard during the fall season," assistant coach Kristen Hobbs said. "They're working really well with framing and receiving the ball in addition to developing relationships with each member of the pitching staff."

"We've been working with them to take a more of a leadership role even though they're both young catchers. Even though it's a competitive position, their relationship is great. They work really well together, and are not afraid to ask each other questions. We play a lot of games and need both of them. Morgan has used her experiences from last season and has refocused herself to get better. She does a fantastic job of helping Lauren develop."



CODY TRAHAN



ASHLEY LANGONI



JULIANA SANTOS



ANISSA YOUNG



JESSICA MOUSE

THE INFIELD

The Tigers return three-fourths of its infield after having to replace 75 percent of the unit in 2008. LSU's infield gained valuable experience last season. Junior third baseman Jessica Mouse and sophomore first baseman Anissa Young paced the Tigers with .991 and .990 fielding percentages, respectively.

"Jessica is a special player and makes third base look incredibly easy," Hobbs said. "Third base is a very hard position because they play so close to the opposing hitters. Her footwork, arm strength and leadership abilities are unbelievable. She's everything a coach could ever ask for and leads by example making everybody around her better."

"Juliana Santos did an awesome job at shortstop for us last year. When looking at the statistics, shortstops usually get the most balls. She's got excellent range and makes every play we've asked her to. You'll see her play a lot of shortstop as well as second base."

"Allison Falcon, one of our freshmen, absolutely lit it up during our fall games. We knew we were getting an athlete with her and she's going to be an immediate impact player for the Tigers this season. We love the fact that she's the type of player that will rise up to a challenge. You'll see a lot of Juliana and Allison all over the middle of the infield."

"Both Heidi Pizer and Courtney Hollier will be in the middle infield mix. Heidi struggled a bit this fall after transferring from Louisiana-Lafayette. She felt that she had a lot to prove and we really just want her to be the natural athlete that she is. Her long legs and arm allow her to get to a lot of balls. She's very well-rounded and can play first base as well."

"Courtney is one of the best defensive players, glove-wise, that I've seen. She was valuable late in games as a defensive replacement last season. We love that she's very scrappy and been working hard on being more vocal in the infield. She's going to make a lot of plays and her bat is getting better each day."

"Having Anissa Young at first base is really comfortable for our infield. To have her vocal abilities out there keeps our unit together. She's not someone you notice all the time but not many balls get past by her. There are times where our first basemen touch the ball just as much as the pitchers and catchers. She does a wonderful job of digging out the throw that isn't perfect."

"Tiffany Shaw and Lauren Capello add depth to our infield. Tiffany has done a great of moving in from the outfield during the fall. She has battled through some injuries, and we wanted to get her to a place where we thought she could best benefit the Tigers. Her quickness and hard work has made the transition easy."

"Lauren sees action at both third and first base. She does a great job receiving the ball behind Anissa at first base. Her bat also is very good off the bench as a pinch-hitter."

THE OUTFIELD

LSU's outfield will once again be characterized by speed, power, experience and depth. Seniors Kirsten Shortridge and Rachel Mitchell will patrol center and right field for the Tigers.

When Shortridge is pitching, Mitchell moves to center which allows junior Ashley Applegate to slide into right field. Applegate also saw a majority of time at designated player when not in the outfield. Sophomore Ashley Langoni is the frontrunner to play left field.

"Kirsten is an elite centerfielder. Her range allows her to make every play," associate head coach James DeFeo said. "She is not afraid to sacrifice her body and makes tough plays look

routine. It's a shame that she is a senior, but we look to her to have an amazing final campaign."

"We're expecting big things again from Rachel. She worked extremely hard during the offseason. I believe she'll remind everyone of her power numbers from her freshman and sophomore seasons. Her swing is exactly where it needs to be and we'll rely heavily in her in clutch situations."

"It's key for us to have interchangeable parts in the outfield because that allows us to give teams different looks with our lineup. Applegate has a strong arm and is very dynamic part of our unit. Her range continues to get better and she is a big part of our offense behind Kirsten to set the table for the heart of our lineup."

"Langoni really came into her own as she was thrown into the fire during NCAA's in the outfield. She took advantage of the situation and took to it like a fish to water. The fall season allowed her to get more comfortable and relax out there after getting more reps. That comfort level will help her swing the bat with more confidence."

"Katie Guillory, Lindsay Price and Jackie Victoriano have been working hard and each have positions where they step in if the injury bug does happen to bite. They have shown great things both offensively and defensively in addition to picking up the necessary skills to be a SEC level outfielder."

THE SCHEDULE

LSU starts 2010 with its toughest non-conference weekend against three national powerhouses in North Carolina, DePaul and host Texas at the Time Warner Texas Invitational [Feb. 12-14].

"Our opening weekend at Texas is one of the better opening weekends in the nation," Girouard said. "It will be a challenge for us to start on the road against three quality programs. We also recruit heavily in Texas and it will be a special weekend for the five Texans on our roster."

The Tigers return to Baton Rouge and open an 18-game homestand against Louisiana-Monroe [Feb. 17] before playing host to the first of three tournaments on consecutive weekends. LSU welcomes Michigan, Oklahoma State and Virginia for the Tiger Classic [Feb. 19-21].

Houston, Jacksonville State and Southern visit Tiger Park the following weekend for the Tiger Invitational [Feb. 20-22]. LSU squares off with Campbell, South Alabama and Syracuse at the Purple and Gold Challenge [March 5-7] to conclude the non-conference tournament schedule.

LSU also faces McNeese State [March 31 & April 21] in a home-and-home series along with Southeastern Louisiana [March 24] and Nicholls State [April 14] on the road.

"Our home schedule is very exciting for our fans at Tiger Park especially our tournament schedules," Girouard said. "You always want to make sure that the schedule addresses the RPI, and we've done that by playing seven NCAA Tournament teams leading up to conference play."

LSU heads into SEC action at South Carolina [March 13-14]. The Tigers also head to Women's College World Series foes Florida [April 3-4] and Alabama [April 7] along with stops at a pair of NCAA Regional foes in Kentucky [April 24-25] and Tennessee [May 8-9].

LSU takes on Ole Miss [March 17] followed by NCAA Regional participants Auburn [March 20-21], Mississippi State [April 10-11] and Arkansas [April 17-18]. The Tigers wrap up the home slate against Georgia [May 1-2], its fourth 2009 Women's College World Series opponent.

"There are no pushovers in the SEC and the proof is in the pudding as nine teams from our league made the NCAA's last season," Girouard said. "It's a brutal road schedule for us especially having to play Florida and Alabama back-to-back over a span of five days. Tennessee is very tough in Knoxville as we found out in last year's SEC Tournament and Kentucky is a program on the rise."

LSU is sixth nationally and have compiled an impressive 441-137-1 record since Girouard took over the program prior to the 2001 season.



RACHEL MITCHELL

2010 Roster Breakdown

Numerical

No.	Name	Pos.	Ht.	B-T	Cl.-Exp.	Hometown (Previous School)
00	Ashley Langoni	OF	5-7	R-R	So.-HS	Pueblo, Colo. (Pueblo West HS)
1	Tiffany Shaw	UTL	5-3	L-R	Jr.-2L	Shreveport, La. (Evangel HS)
2	Juliana Santos	SS/2B	5-5	R-R	So.-1L	Newman, Calif. (Orestimba HS)
3	Cassie Trosclair	INF	5-4	L-R	Jr.-TR	New Orleans, La. (Auburn)
4	Morgan Russell	C	5-7	R-R	So.-1L	Edmond, Okla. (Santa Fe HS)
5	Jackie Victoriano	OF	5-5	L-R	Fr.-HS	Shreveport, La. (Evangel Christian Academy)
9	Lindsay Price	OF/2B	5-3	L-R	Fr.-HS	Houston, Texas (St. Agnes Academy)
10	Ashley Applegate	OF	5-5	L-R	Jr.-2L	Modesto, Calif. (Fred C. Beyer HS)
11	Jessica Mouse	3B/C	5-6	R-R	Jr.-2L	Tampa, Fla. (George D. Chamberlain HS)
12	Heidi Pizer	INF	5-10	R-R	So.-TR	Tigard, Ore. (Louisiana-Lafayette)
13	Katie Guillory	OF	5-6	R-R	So.-1L	Lafayette, La. (Carencro HS)
14	Kirsten Shortridge	P/OF	5-10	L-R	Sr.-1L	Keller, Texas (Baylor)
16	Lauren Houston	C	5-5	R-R	Fr.-HS	Youngsville, La. (St. Thomas Moore Catholic HS)
17	Lauren Capello	INF	5-4	R-R	So.-1L	Prairieville, La. (East Ascension HS)
19	Anissa Young	INF	5-7	R-R	So.-1L	Fontana, Calif. (Bloomington HS)
21	Casey Faile	P/1B	5-8	R-R	Jr.-2L	Kershaw, S.C. (Andrew Jackson HS)
22	Cody Trahan	P	5-11	R-R	Sr.-3L	Little Cypress, Texas (Little Cypress-Mauriceville HS)
24	Courtney Hollier	2B/SS	5-6	R-R	So.-1L	Kaplan, La. (Kaplan HS)
32	Allison Falcon	UTL	5-3	R-R	Fr.-HS	Donaldsonville, La. (Ascension Catholic HS)
37	Rachele Fico	P	5-6	R-R	Fr.-HS	Oxford, Conn. (Masuk HS)
44	Brittany Mack	P	5-11	R-R	So.-1L	Round Rock, Texas (Westwood HS)
55	Rachel Mitchell	OF	5-3	L-R	Sr.-3L	LaPorte, Texas (LaPorte HS)

Alphabetical

No.	Name	Pos.	Ht.	B-T	Cl./Exp.	Hometown/Previous School
10	Ashley Applegate	OF	5-5	L-R	Jr.-2L	Modesto, Calif. (Fred C. Beyer HS)
17	Lauren Capello	INF	5-4	R-R	So.-1L	Prairieville, La. (East Ascension HS)
21	Casey Faile	P/1B	5-8	R-R	Jr.-2L	Kershaw, S.C. (Andrew Jackson HS)
32	Allison Falcon	UTL	5-3	R-R	Fr.-HS	Donaldsonville, La. (Ascension Catholic HS)
37	Rachele Fico	P	5-6	R-R	Fr.-HS	Oxford, Conn. (Masuk HS)
13	Katie Guillory	OF	5-6	R-R	So.-1L	Lafayette, La. (Carencro HS)
24	Courtney Hollier	2B/SS	5-6	R-R	So.-1L	Kaplan, La. (Kaplan HS)
16	Lauren Houston	C	5-5	R-R	Fr.-HS	Youngsville, La. (St. Thomas Moore Catholic HS)
00	Ashley Langoni	OF	5-7	R-R	So.-HS	Pueblo, Colo. (Pueblo West HS)
44	Brittany Mack	P	5-11	R-R	So.-1L	Round Rock, Texas (Westwood HS)
11	Jessica Mouse	3B/C	5-6	R-R	Jr.-2L	Tampa, Fla. (George D. Chamberlain HS)
55	Rachel Mitchell	OF	5-3	L-R	Sr.-3L	LaPorte, Texas (LaPorte HS)
9	Lindsay Price	OF/2B	5-3	L-R	Fr.-HS	Houston, Texas (St. Agnes Academy)
12	Heidi Pizer	INF	5-10	R-R	So.-TR	Tigard, Ore. (Louisiana-Lafayette)
4	Morgan Russell	C	5-7	R-R	So.-1L	Edmond, Okla. (Santa Fe HS)
2	Juliana Santos	SS/2B	5-5	R-R	So.-1L	Newman, Calif. (Orestimba HS)
1	Tiffany Shaw	UTL	5-3	L-R	Jr.-2L	Shreveport, La. (Evangel HS)
14	Kirsten Shortridge	P/OF	5-10	L-R	Sr.-1L	Keller, Texas (Baylor)
22	Cody Trahan	P	5-11	R-R	Sr.-3L	Little Cypress, Texas (Little Cypress-Mauriceville HS)
3	Cassie Trosclair	INF	5-4	L-R	Jr.-TR	New Orleans, La. (Auburn)
5	Jackie Victoriano	OF	5-5	L-R	Fr.-HS	Shreveport, La. (Evangel Christian Academy)
19	Anissa Young	INF	5-7	R-R	So.-1L	Fontana, Calif. (Bloomington HS)

Coaching Staff

Head Coach	Yvette Girouard (Louisiana-Lafayette, 1976)	Director of Operations	Kristen Hobbs (LSU, 2007)
Associate Head Coach	James DeFeo (Rutgers, 1996)	Athletic Trainer	Ana Gross (LSU, 2004)
Assistant Coach	Megan Smith (North Carolina, 1999)		

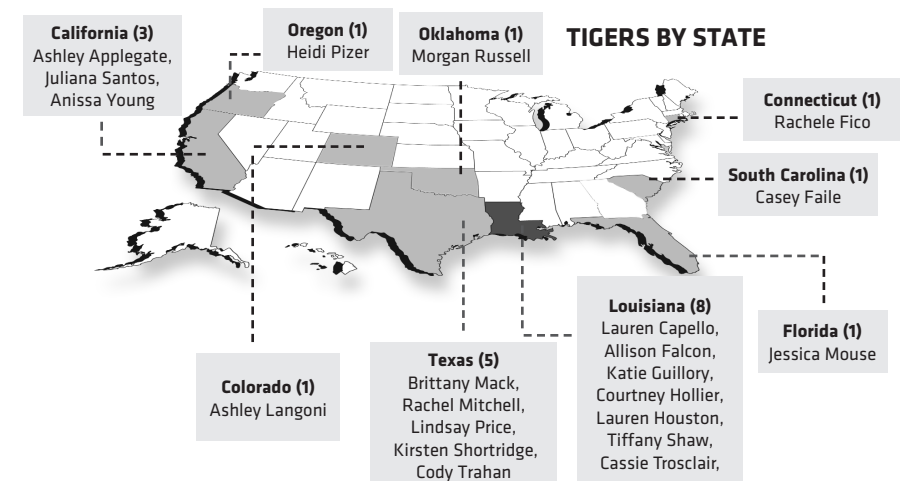

PRONUNCIATION GUIDE

Players	
Casey FAILE	Fall
Rachele FICO	FEE-co
Katie GUILLORY	Gill-or-ree
Courtney HOLLIER	oye-YAY
Heidi PIZER	PIE-zer
KIRSTEN Shortridge	KERR-sten
Cody TRAHAN	TRAY-han
Jackie VICTORIANO	vick-TOR-e-ano
ANISSA Young	Ah-KNEE-sa

Coaching Staff

YVETTE GIROUARD	E-vette Gi-rard
JAMES DEFEO	duh-FAY-o
QUINLAN DUHON	do-YAWN



00

Ashley Langoni
Outfield
5-7 • So.-1L • R-R
Pueblo, Colo.



1

Tiffany Shaw
Utility
5-4 • Jr.-2L • L-R
Shreveport, La.



2

Julia Santos
Shortstop/Second Base
5-5 • So.-1L • R-R
Newman, Calif.



3

Cassie Trosclair
Infield
5-4 • Jr.-TR • L-R
New Orleans, La.



4

Morgan Russell
Catcher
5-7 • So.-1L • R-R
Edmond, Okla.



5

Jackie Victoriano
Outfield
5-5 • Fr.-HS • L-R
Shreveport, La.



9

Lindsay Price
Outfield
5-3 • Fr.-HS • R-R
Houston, Texas



10

Ashley Applegate
Outfield/Second Base
5-5 • Jr.-2L • L-R
Modesto, Calif.



11

Jessica Mouse
Third Base/Catcher
5-6 • Jr.-2L • R-R
Tampa, Fla.



12

Heidi Pizer
Infield
5-10 • So.-TR • R-R
Tigard, Ore.



13

Katie Guillory
Outfield
5-6 • So.-1L • R-R
Lafayette, La.



14

Kirsten Shortridge
Outfield/Pitcher
5-10 • Sr.-1L • L-R
Keller, Texas



16

Lauren Houston
Catcher
5-5 • Fr.-HS • R-R
Youngsville, La.



17

Lauren Capello
Third/First Base
5-4 • So.-1L • R-R
Prairieville, La.



19

Anissa Young
First/Third Base
5-7 • So.-1L • R-R
Fontana, Calif.



21

Casey Faile
Pitcher/First Base
5-8 • Jr.-1L • R-R
Kershaw, S.C.



22

Cody Trahan
Pitcher
5-11 • Sr.-3L • R-R
Little Cypress, Texas



24

Courtney Hollier
Second Base/Shortstop
5-6 • So.-1L • R-R
Kaplan, La.



32

Allison Falcon
Utility
5-3 • Fr.-HS • R-R
Donaldsville, La.



37

Rachele Fico
Pitcher
5-6 • Fr.-HS • R-R
Oxford, Conn.



44

Brittany Mack
Pitcher
5-10 • So.-1L • R-R
Round Rock, Texas



55

Rachel Mitchell
Outfield
5-3 • Sr.-3L • R-R
LaPorte, Texas



Head Coach
Yvette Girouard
29th Season
10th Season
1,200 Career Wins

2010 Opponents

North Carolina Tar Heels Feb. 12 • Austin, Texas • Noon



Location	Chapel Hill, N.C.
Colors	Carolina Blue & White
Conference	Atlantic Coast
Website	tarheelblue.com
Head Coach	Donna J. Pappa
Record at UNC (Seasons)	907-498-5 (24)
Career Record (Seasons)	935-513-5 (26)
2009 Record	47-13 (15-5 ACC)
2009 Postseason	NCAA Regionals
Letterwinners R/L	11/5
Media Relations Contact	Daniel Beach
Email	danielb@uncaa.unc.edu

DePaul Blue Demons Feb. 12 • Austin, Texas • 2:30 p.m.



Location	Chicago, Ill.
Colors	Royal Blue & Scarlet
Conference	Big East
Website	depaulbluedemons.com
Head Coach	Eugene Lenti
Record at DePaul (Seasons)	1022-494-6 (28)
Career Record (Seasons)	Same
2009 Record	39-14 (18-3 Big East)
2009 Postseason	NCAA Regional
Letterwinners R/L	15/4
Media Relations Contact	Bob Sakamoto
Email	rsakamot@depaul.edu

Texas Longhorns Feb. 13 • Austin, Texas • 1:30 p.m.



Location	Austin, Texas
Colors	Burnt Orange & White
Conference	Big 12
Website	texasports.com
Head Coach	Connie Clard
Record at Texas (Seasons)	509-245-3 (13)
Career Record (Seasons)	Same
2009 Record	40-20 (11-7 Big 12)
2009 Postseason	NCAA Regional
Letterwinners R/L	11/7
Media Relations Contact	Spencer Kitley
Email	spencer.kitley@athletics.utexas.edu

Louisiana-Monroe Warhawks Feb. 17 • Tiger Park • 6 p.m.



Location	Monroe, La.
Colors	Maroon & Gold
Conference	Sun Belt
Website	ulmwarhawks.com
Head Coach	Rosemary Holloway-Hill
Record at ULM (Seasons)	627-813-3 (25)
Career Record (Seasons)	708-894-3 (29)
2009 Record	17-35 (7-15 Sun Belt)
2009 Postseason	None
Letterwinners R/L	13/2
Media Relations Contact	Steven Schauer
Email	schauesr.warhawks.ulm.edu

Virginia Cavaliers Feb. 19 • Tiger Park • 5 p.m.



Location	Charlottesville, Va.
Colors	Orange & Blue
Conference	Atlantic Coast
Website	virginiaspports.com
Head Coach	Eileen Schmidt
Record at Virginia (Seasons)	40-61 (2)
Career Record (Seasons)	163-230 (7)
2009 Record	25-22 (2-15 ACC)
2009 Postseason	None
Letterwinners R/L	10/5
Media Relations Contact	Katharine Palmer
Email	kpalmer@virginia.edu

Oklahoma State Cowgirls Feb. 19 • Tiger Park • 7:30 p.m.



Location	Stillwater, Okla.
Colors	Orange & Black
Conference	Big 12
Website	okstate.com
Head Coach	Rich Wieligman
Record at Oklahoma State (Seasons)	87-80 (3)
Career Record (Seasons)	Same
2009 Record	36-22 (8-10 Big 12)
2009 Postseason	NCAA Regionals
Letterwinners R/L	14/4
Media Relations Contact	Mike Noteware
Email	mike.noteware@okstate.edu

Michigan Wolverines Feb. 20 • Tiger Park • 1:30 p.m.



Location	Ann Arbor, Mich.
Colors	Maize & Blue
Conference	Big Ten
Website	mgoblue.com
Head Coach	Carol Hutchins
Record at Michigan (Seasons)	1107-393-4 (25)
Career Record (Seasons)	1130-404-4 (26)
2009 Record	47-12 (17-2 Big Ten)
2009 Postseason	Women's College World Series (T-5th)
Letterwinners R/L	15/3
Media Relations Contact	Leah Howard
Email	lchoward@umich.edu

Southeastern Louisiana Lady Lions Feb. 24 • Tiger Park • 6 p.m. & March 24 • Hammond • 6 p.m.



Location	Hammond, La.
Colors	Green & Gold
Conference	Southland
Website	lionsports.net
Head Coach	Pete Langlois
Record at Southeastern Louisiana (Seasons)	322-424 (15)
Career Record (Seasons)	Same
2009 Record	20-33 (8-22 SLC)
2009 Postseason	None
Letterwinners R/L	12/5
Media Relations Contact	Kemmler Chapple
Email	kchapple@selu.edu

Southern Jaguars Feb. 26 • Tiger Park • 5 p.m.



Location	Baton Rouge, La.
Colors	Columbia Blue & Gold
Conference	Southwestern Athletic
Website	gojagsports.com
Head Coach	Nancy Marshall
Record at Southern (Seasons)	308-235 (13)
Career Record (Seasons)	Same
2009 Record	20-21 (11-5 SWAC)
2009 Postseason	None
Letterwinners R/L	12/1
Media Relations Contact	Brandon Willis
Email	brawillis@yahoo.com

Houston Cougars Feb. 26 • Tiger Park • 7:30 p.m.



Location	Houston, Texas
Colors	Scarlet & White with Navy Trim
Conference	Conference USA
Website	uhcougars.com
Head Coach	Kyla Holas
Record at Houston (Seasons)	325-211 (9)
Career Record (Seasons)	Same
2009 Record	25-24 (12-10 C-USA)
2009 Postseason	None
Letterwinners R/L	7/6
Media Relations Contact	Jillian Rogers
Email	jrogers4@central.uh.edu

Jacksonville State Gamecocks Feb. 27 • Tiger Park • 1:30 p.m.



Location	Jacksonville, Ala.
Colors	Red & White
Conference	Ohio Valley
Website	jsugamecocksports.com
Head Coach	Jana McGinnis
Record at JSU (Seasons)	556-301 (16)
Career Record (Seasons)	Same
2009 Record	43-16 (19-2 OVC)
2009 Postseason	NCAA Super Regionals
Letterwinners R/L	11/6
Media Relations Contact	Josh Underwood
Email	underwood@jsu.edu

Syracuse Orange March 5 • Tiger Park • 5 p.m.



Location	Syracuse, N.Y.
Colors	Orange & Blue
Conference	Big East
Website	suathletics.com
Head Coach	Leigh Ross
Record at Syracuse (Seasons)	72-84 (3)
Career Record (Seasons)	309-282-2 (12)
2009 Record	30-21 (12-10 Big East)
2009 Postseason	None
Letterwinners R/L	8/6
Media Relations Contact	Lindsey Campbell
Email	suacsid@syr.edu

South Alabama Jaguars March 5 • Tiger Park • 7:30 p.m.



Location	Mobile, Ala.
Colors	Red, Blue & White
Conference	Sun Belt
Website	usajaguars.com
Head Coach	Becky Clark
Record at South Alabama (Seasons)	85-82-1 (3)
Career Record (Seasons)	241-115-2 (6)
2009 Record	27-28-1 (10-12 Sun Belt)
2009 Postseason	None
Letterwinners R/L	12/7
Media Relations Contact	Charlie Nichols
Email	charlesnichols@usouthaledu

Campbell Fighting Camels March 6 • Tiger Park • 1:30 p.m.



Location	Buies Creek, N.C.
Colors	Orange & Black
Conference	Atlantic Sun
Website	gocamels.com
Head Coach	Drew Peterson
Record at Campbell (Seasons)	268-266-1 (8)
Career Record (Seasons)	551-416-3 (18)
2009 Record	38-16 (16-4 A-Sun)
2009 Postseason	NCAA Regionals
Letterwinners R/L	13/5
Media Relations Contact	Joe Prisco
Email	priscoj@campbell.edu

Nicholls State Colonels March 6 • Tiger Park • 6 p.m. & April 14 • Thibodaux • 6 p.m.



Location	Thibodaux, La.
Colors	Red & Gray
Conference	Southland
Website	geauxcolonels.com
Head Coach	Jenny Parsons
Record at Nicholls State (Seasons)	129-148 (5)
Career Record (Seasons)	Same
2009 Record	30-25 (15-14 SLC)
2009 Postseason	None
Letterwinners R/L	9/6
Media Relations Contact	Brandon Rizzuto
Email	brandon.rizzuto@nicholls.edu

South Carolina Gamecocks March 13-14 • Columbia, S.C. • Noon & 11 a.m.



Location	Columbia, S.C.
Colors	Garnet & Black
Conference	Southeastern
Website	gamecocksonline.com
Head Coaches	Joyce Compton
Record at South Carolina (Seasons)	1055-523-3 (27)
Career Record (Seasons)	1148-542-3 (34)
2009 Record	21-24 (6-21 SEC)
2009 Postseason	None
Letterwinners R/L	13/7
Media Relations Contact	Kody Padgett
Email	padgettmk@mailbox.sc.edu

Ole Miss Rebels March 17 • Tiger Park • 5 p.m. (DH)



Location	Oxford, Miss.
Colors	Cardinal Red & Navy Blue
Conference	Southeastern
Website	olemisssports.com
Head Coach	Missy Dickerson
Record at Ole Miss (Seasons)	97-127 (4)
Career Record (Seasons)	209-183 (7)
2009 Record	23-29 (7-20 SEC)
2009 Postseason	None
Letterwinners R/L	15/3
Media Relations Contact	Daniel Snowden
Email	desnowde@olemiss.edu

Auburn Tigers March 20-21 • Tiger Park • 1 p.m.



Location	Auburn, Ala.
Colors	Burnt Orange & Navy Blue
Conference	Southeastern
Website	auburntigers.com
Head Coaches	Tina Deese
Record at Auburn (Seasons)	428-367-1 (14)
Career Record (Seasons)	714-490-1 (22)
2009 Record	30-29 (9-19 SEC)
2009 Postseason	NCAA Regional
Letterwinners R/L	12/5
Media Relations Contact	Bob Grant
Email	grants@auburn.edu

McNeese State Cowgirls March 31 • Tiger Park • 6 p.m. & April 14 • Lake Charles • 6 p.m.



Location	Lake Charles, La.
Colors	Royal Blue & Yellow
Conference	Southland
Website	mcneesesports.com
Head Coach	Natalie Poole
Record at McNeese St (Seasons)	31-28 (1)
Career Record (Seasons)	243-243 (8)
2009 Record	31-28 (18-6 SLC)
2009 Postseason	None
Letterwinners R/L	10/4
Media Relations Contact	Pam LaFosse
Email	plafosse@mcneese.edu

Florida Gators April 3-4 • Gainesville, Fla. • Noon & 11 a.m.



Location	Gainesville, Fla.
Colors	Orange & Blue
Conference	Southeastern
Website	gatorzone.com
Head Coaches	Tim Walton
Record at Florida (Seasons)	226-57 (4)
Career Record (Seasons)	349-121 (7)
2009 Record	63-5 (26-1 SEC)
2009 Postseason	NCAA Women's College World Series (2nd)
Letterwinners R/L	10/10
Media Relations Contact	Suzanna Ollive
Email	zannao@gators.uaa.ufl.edu

2010 Opponents

Alabama Crimson Tide

April 7 • Tuscaloosa, Ala. • 5 p.m. (DH)



Location	Tuscaloosa, Ala.
Colors	Crimson & White
Conference	Southeastern
Website	rolltide.com
Head Coach	Patrick Murphy
Record at Alabama (Seasons)	554-177 (11)
Career Record (Seasons)	608-188 (12)
2009 Record	54-11 (21-6 SEC)
2009 Postseason	NCAA Women's College World Series (T-3rd)
Letterwinners R/L	13/5
Media Relations Contact	Skip Powers
Email	spowers@ia.ua.edu

Mississippi State Bulldogs

April 10-11 • Tiger Park • 1 p.m.



Location	Starkville, Miss.
Colors	Maroon & White
Conference	Southeastern
Website	mstateathletics.com
Head Coach	Jay Miller
Record at Mississippi State (Seasons)	245-192 (7)
Career Record (Seasons)	954-607 (27)
2009 Record	28-28 (8-19 SEC)
2009 Postseason	NCAA Regional
Letterwinners R/L	12/4
Media Relations Contact	Brock Turnispeed
Email	btunispeed@athletics.mstate.edu

Arkansas Razorbacks

April 17-18 • Tiger Park • 1 p.m.



Location	Fayetteville, Ark.
Colors	Cardinal & White
Conference	Southeastern
Website	arkansasrazorbacks.com
Head Coach	Mike Larabee
Record at Arkansas (Seasons)	0-0 (1)
Career Record (Seasons)	114-147 (5)
2009 Record	27-29 (10-16 SEC)
2009 Postseason	NCAA Regional
Letterwinners R/L	15/6
Media Relations Contact	Melissa Anderson
Email	msa002@uark.edu

Kentucky Wildcats

April 24-25 • Lexington, Kent. • Noon & 11 a.m.



Location	Lexington, Ky.
Colors	Blue & White
Conference	Southeastern
Website	ukathletics.com
Head Coach	Rachel Lawson
Record at Kentucky (Seasons)	51-60 (2)
Career Record (Seasons)	143-144 (5)
2009 Record	34-23 (13-14 SEC)
2009 Postseason	NCAA Regionals
Letterwinners R/L	16/4
Media Relations Contact	Deb Moore
Email	deb.moore@uky.edu

Georgia Bulldogs

April 29-30 • Tiger Park • 7 p.m. & 3 p.m.



Location	Athens, Ga.
Colors	Red & Black
Conference	Southeastern
Website	georgiadogs.com
Head Coach	Lu Harris-Champer
Record at Georgia (Seasons)	452-168 (9)
Career Record (Seasons)	661-232-1 (13)
2009 Record	47-12 (18-7 SEC)
2009 Postseason	Women's College World Series (T-3rd)
Letterwinners R/L	12/8
Media Relations Contact	Tanner Tedeschi
Email	tannert@sports.uga.edu

Tennessee Lady Volunteers

May 8-9 • Knoxville, Tenn. • 11 a.m. & 1 p.m.



Location	Knoxville, Tenn.
Colors	Orange & White
Conference	Southeastern
Website	utladyvols.com
Co-Head Coaches	Ralph & Karen Weekly
Record at Tennessee (Seasons)	416-135-2 (8)
Career Record (Seasons)	917-316-2 (22)
2009 Record	40-18-1 (12-12-1 SEC)
2009 Postseason	NCAA Regional
Letterwinners R/L	9/7
Media Relations Contact	Brian Davis
Email	bdavis16@utk.edu

Southeastern Conference Office

Contact Information



Location	Birmingham, Ala.
Commissioner	Mike Slive
Executive Associate Commissioner	Mark Womack
Associate Commissioner Communications	Charles Bloom
Softball Umpire Coordinator	Lurline Hamilton
Softball Media Relations Contact	Ayanna Wakefield
Phone	(205) 458-3000
Email	awakefield@sec.org
Website	secsports.com
Mailing Address	2201 Richard Arrington Blvd. North Birmingham, AL 35203

2010 SEC SOFTBALL TOURNAMENT

May 13-15 • Bogle Park • Fayetteville, Ark.

Thursday, May 13 Friday, May 14 Saturday, May 15



ALL TIMES LOCAL

Seeding for the tournament will be as follows: The tournament will be seeded 1-8, regardless of division, based on conference winning percentage. The bracket is subject to change based on the seed of the host school.

SEC TOURNAMENT CHAMPIONSHIP HISTORY

Date	Opponent	Location
May 11, 1997	South Carolina 6, Florida 0	Columbus, Ga.
May 10, 1998	Alabama 5, Mississippi State 4 (9 Innings)	Columbus, Ga.
May 16, 1999	LSU 4, Arkansas 3 (10 Innings)	Columbus, Ga.
May 14, 2000	South Carolina 1, LSU 0 (8 Innings)	Columbus, Ga.
May 13, 2001	LSU 1, South Carolina 0	Chattanooga, Tenn.
May 12, 2002	LSU 1, Georgia 0	Chattanooga, Tenn.
May 11, 2003	Alabama 3, LSU 1	Plant City, Fla.
May 16, 2004	LSU 4, Georgia 1	Tuscaloosa, Ala.
May 15, 2005	Alabama 2, Georgia 0	Gainesville, Fla.
May 13, 2006	Tennessee 3, LSU 0	Athens, Ga.
May 12, 2007	LSU 1, Florida 0 (9 Innings)	Auburn, Ala.
May 10, 2008	Florida 4, Alabama 1	Baton Rouge, La.
May 9, 2009	Florida 8, Alabama 5	Knoxville, Tenn.

NCAA CHAMPIONSHIPS

May 20-23 • NCAA Regionals • 16 Campus Sites • Double Elimination

May 27-30 • NCAA Super Regionals • Eight Campus Sites • Best 2-of-3

June 3-8 • Women's College World Series • Oklahoma City, Okla. • Double Elimination



Grand Slam Members

Beth M. Boulet
Daniel R. Bourque
John Burke
Leslie Kirkpatrick Godchaux
Bridgette Greer
Janice Guitreau
Eddie & Sonia Hurst
Diane & Wayne Leader
Gregory & Suzanne Price
Mona Ragan and Karen Miller

Home Run Members

Sheila Abshire
Andrea Babin
Laura Davidson & Dean Flanner
Angela Hubbard
Laura & Buddy Leach
James Nugent
Dennis & Gaynell Victoriano

Triple Members

Gail & Sam Bass
Tingle Bengals
Mary T. Benson
Kim A. Boudreaux
Kyle Brehe
Kathleen & David Creel
Wayne Daquano
Scott & Lauren Falcon
J.C. [Sonny] Gilbert
Ed & Doyleene Girouard
Wayne & Linda Givens
Richard & Mona Hudson
Richard Lipsey
Jan & Scott Mack
Cindy McVeagh
Eileen & Tom Meyer
Larry Naset
Dr. & Mrs. Paul Neumann
Sharon Nowlin & Joan Glitner
Jenni Peters
Gary Reech
Jane Swift
Johnny & Becky Trahan
Brian & Gisele Trosclair
Wayne & Maria Watkins
CMC Capitol Steel

Double Members

Bobby & Sylvia Atkins
Dorinda Beaumont
Frances Beck
Melissa Boudreaux
Bernie, Jessica, Jacob & Reed Braun
Kevlin & Lucy Braun
Mike & Becky Brice
Eva Camara
Rick & Kelli Camara
Pat & Diane Cormack
Lawrence & Cheryl Delahoussaye
Col. L.E. & Jan Delgehausen
Phil Depauw
Lois F. Falcon
Phyllis M. Falcon
Ralph & Lee Fico
Beth Floyd & Steve Barker
Mary Ann Fontenot & Sharon Berkholz
Bill & Denise Fortenberry
Robert D. Gillett
Craig L. Guillory
Steve & Sue Hobbs
Connie Moore & Debbie Hunt
Joe & Martha Hunt
Sue Hunt
Rosalyann Landes
Nancy Leblanc
Richard & Susan Lipsey
Barbara Little
Thomas Loupe
Judy Maddox
J.P. & Barbara Martin
Julie L. Mayeaux
Maureen & Allison McCullough
Christine Mouton
Mike Odom
Margaret Parker
Jan Skelton & Phyllis Benoit
Wayne Pizer
Ed & Becky Richardson
Emma Roccaforte
Dallas Roper
Ralph, Yvette & Alec Santos
Beth Tope
Jill White
The Zoiber Family

Single Members

Alana Atkins
Christine Beauvais
Billy Behl
Cathy Sconzo-Blackburn
Tisa Broussard
Lealon Castello
Chad, Tammy & Bethany Comeaux
Nelwyn Greer
Warren J. Hachet
Lynelle Heikamp
Ridge Heikamp
Teresa Hernandez
Rossie Johnson
Stephany Johnson
Jan Lalumandier
Diane LeJune
Anna Lewis
Maxine M. Marionneaux
Beazie Maurin
Bonnie Pressler
Bobbi Sevier
Danielle Sharp
Gabrielle Sharp
Betty Stehr
Dick & Sally Stoeuer
Carol Tingle
Mason Vicknair
Mr & Mrs. David Wendt
John W. Windham, Jr.

The LSU Softball Diamond Backers is a booster club of softball families and fans that support the Tigers not only with financial contributions, but also with their loyal attendance and support at each game.

The Diamond Backers' donations help to ensure that LSU remains among the elite college softball programs. The contributions are used to help upgrade softball facilities, purchase equipment and enhance student-athlete and coaching needs.

For more information concerning the Diamond Backer organization, please call (225) 578-3947.



Campus LIFE



Location: Baton Rouge, La.
 Founded: January 2, 1860
 Enrollment: 29,317
 President: Dr. John V. Lombardi
 Major Fields for Bachelor's Degrees: 72
 Major Fields for Master's Degrees: 72
 Major Fields for Doctoral Degrees: 54



LSU's Memorial Tower (top main photo) was one of the first structures completed on the present campus and sits east of the quadrangle (above, left). It represents the University as a memorial to those who gave their lives during World War I. Although it currently houses the LSU Anglo-American Art Museum, plans are in process to return Memorial Tower to a military museum as originally intended. The University lakes (above, right) on the LSU campus give various recreational options.



Louisiana State University and Agricultural & Mechanical College has, throughout its 145-year history, served the people of Louisiana, the region, the nation, and the world. LSU is creating a revolution, one of pervasive change and advancement. For the past five years, the focus of the LSU community has been an increased commitment to excellence. Our progress has been dramatic and shows no sign of stopping.

Having witnessed many of yesterday's possibilities become today's tangible realities, the LSU community set forth to capitalize on its success. The goal was to improve our standing as a nationally competitive flagship university. Following intense discussions among the LSU Board of Supervisors, campus administrators, faculty, and student leaders, the objectives required to reach this status crystallized, providing the impetus for LSU's National Flagship Agenda.

Why LSU?

"I chose LSU because I loved the school. Everything from the beautiful campus to the dominating softball program. On my recruiting visit I noticed the support from the athletic program and the awesome fans. The overall atmosphere was like none I had experienced! My years at LSU are dear to my heart and I will forever bleed purple and gold."

Britni Sneed

Three-time All-American,
Two-time SEC Pitcher of the Year
& current Baylor assistant coach



"When you go back and get your degree, it says a lot about your work ethic. I accomplished things that I will never forget here. I come home to Miami, but a lot of people don't know me like everyone in Baton Rouge and the fans. Baton Rouge and LSU has been my home. If I had to do it all over again, LSU would be the only place I would do it."



Sylvia Fowles
Center (2004-08)

Two-time State Farm All-American
and 2008 Olympic gold medalist

"Throughout the entire recruiting process I always knew LSU was the best choice. Being from the great state of Louisiana, LSU was a home away from home. I knew that this would be a place I could grow as a student-athlete and a young man. The coaches, faculty, and the 92,000 marvelous fans only help to make the decision much easier. Looking back on it, I couldn't have asked for more from the experience."



Tyson Jackson
Defensive End (2005-08)
2009 NFL Draft No. 3 Pick

"As far back as I can remember (riding bicycles, playing little league baseball), I have literally bled purple and gold. It never crossed my mind that there was anywhere else to go other than LSU. The experiences and relationships that I developed at LSU have been an integral part of my life. No other colleges existed in my mind. I am fortunate to have attended a place that I considered a dream and look forward to my association with the University until the day I die."



David Toms
2001 PGA Champion
and LSU Graduate



College of Agriculture
Agricultural Business (B.S.)
Agribusiness Finance
Agribusiness Management
International Marketing
Animal, Dairy, & Poultry Sciences (B.S.)
Animal Sciences
Dairy Foods Technology
Dairy Production
Poultry Sciences
Preveterinary Medicine-Animal
Preveterinary Medicine-Dairy
Preveterinary Medicine-Poultry
Science & Technology-Animal Science
Science & Technology-Dairy Science
Science & Technology-Poultry Science
Environmental Management Systems (B.S.)
Environmental Science
Policy Analysis
Resource Conservation
Family, Child, & Consumer Sciences (B.S.)
Consumer Science
Human Services Management
Food Science & Technology (B.S.)
Food Business/Marketing
Food Chemistry & Analysis
Food Processing & Technology
Food Safety/Applied Microbiology
Forestry (Forest Management) (B.S.F.)
Ecological Restoration
Forest Resource Management
Natural Resource Ecology & Management (B.S.)
Conservation Biology
Fisheries & Aquaculture
Natural Resource Conservation
Preveterinary Medicine-Wildlife & Fisheries
Wetland Science
Wildlife Ecology
Wildlife Law Enforcement
Nutritional Sciences (B.S.)
Dietetics
Nutritional Sciences/Premedical
Plant & Soil Systems (B.S.)
Agricultural Pest Management-Entomology
Agricultural Pest Management-Plant Pathology
Crop Management
Environmental Horticulture
Horticultural Science
Landscape Management
Soil Science
Turfgrass Management
Urban Entomology
Textiles, Apparel, & Merchandising (B.S.)
Apparel Design

Merchandising
Textile Science
Vocational Education (B.S.)
Adult, Extension, International Education
Agricultural Education
Business Education
Career Development
Home Economics Education
Human Resource Leadership and Development
Industrial Education

College of Art & Design
Architecture (B.Arch.)
Interior Design (B.I.D.)
Landscape Architecture (B.L.A.)
Studio Art (B.F.A.)
Ceramics
Graphic Design
Jewelry/Metalsmithing
Painting
Photography
Printmaking
Sculpture

College of Arts & Sciences
Anthropology (B.A.)
Communication Disorders (B.A.)
Communication Studies (B.A.)
Economics (B.A.)
English (B.A.)
Creative Writing
Literature
Secondary Education-English
Writing & Culture
French (B.A.)
French & Francophone Cultural Studies
French & Francophone Political Studies
International Business
International Studies
Literary Studies
Secondary Education-French
General Studies (B.G.S.)
Health Sciences
Interdisciplinary Studies
Studies in Organizations
Studies in Social Issues
Writing & Performing Arts
Geography (B.A. & B.S.)
German (B.A.)
History (B.A.)
Secondary Education-History
International Studies (B.A.)
Africa & the Middle East
Asia

Colonialism & Diaspora
Environment & Development
Europe
Global Diplomacy
Global Studies
Latin America
Russia & Central Asia
Latin (B.A.)
Liberal Arts (B.A.)
African & African American Studies
Art History
Studio Art
Mathematics (B.S.)
Actuarial Science
Applied/Discrete Mathematics
Computer Science
Mathematical Statistics
Mathematics
Secondary Education-Math
Philosophy (B.A.)
Religious Studies
Political Science (B.A.)
Psychology
School of the Coast and Environment
Coastal Environmental Science
Sociology (B.A.)
Applied Sociology
Criminology
Rural Sociology
Spanish (B.A.)
Secondary Education-Spanish
Women's & Gender Studies (B.A.)

College of Basic Sciences
Biochemistry (B.S.)
Biological Sciences (B.S.)
Marine Biology
Secondary Education-Biology
Chemistry (B.S.)
Biological Chemistry
Chemical Physics
Chemistry
Chemistry and a Second Discipline
Environmental Chemistry
Materials
Polymers
Preprofessional Chemistry
Secondary Education-Chemistry
Computer Science (B.S.)
Computer Science and a Second Discipline
Networking
Software Engineering
Geology (B.S.Geol.)
Environmental Geology

Geology
Microbiology (B.S.)
Physics (B.S.)
Astronomy
Medical Physics
Physics
Physics and a Second Discipline
Secondary Education-Physics

E. J. Ourso College of Business
Accounting (B.S.)
Economics (B.S.)
Empirical Economic Analysis
Finance (B.S.)
General Business Administration (B.S.)
Information Systems & Decision Sciences (B.S.)
International Trade & Finance (B.S.)
Empirical Economics Analysis
Management (B.S.)
Entrepreneurship
Human Resource Management
Management
Marketing (B.S.)

College of Education
Early Childhood Education: PK-3 Teacher Certification (B.S.)
Elementary Grades Education (B.S.)
Four-Year Teacher Certification, Grades 1-6
Holmes Certification
Kinesiology (B.S.)
Athletic Training
Fitness Studies
Health & Physical Education Teacher Certification
Human Movement Science
Sports Studies
Secondary Education (B.S.)
Art

College of Engineering
Biological Engineering (B.S.B.E.)
Chemical Engineering (B.S.Che.E.)
Bioengineering
Environmental Materials
Civil Engineering (B.S.C.E.)
Computer Engineering (B.S.E.E.)
Construction Management (B.S.C.M.)
Electrical Engineering (B.S.E.E.)
Environmental Engineering (B.S.Env.E.)
Industrial Engineering (B.S.I.E.)
Mechanical Engineering (B.S.M.E.)
Petroleum Engineering (B.S.P.E.)

Manish School of Mass Communication
Mass Communication (B.A.M.C.)
Advertising
Journalism
Political Communication
Public Relations

College of Music & Dramatic Arts
Music (B.A.)
Music (B.M.)
Brass
Composition
Harp
Organ
Percussion
Piano Pedagogy
Piano Performance
String
Voice
Woodwind
Music Education (B.M.Ed.)
Instrumental
Vocal
Theatre (B.A.)
Arts Administration
Design/Technology
Literature, History, & Theory
Performance
Theatre Studies

University College Center for Advising & Counseling
Preprofessional Programs (Nondegree)
Allied Health Programs
Dental Hygiene
Dental Laboratory Technology
Ophthalmic Medical Technology
Physician's Assistant
Premedical Technology
Prenursing
Preoccupational Therapy
Prephysical Therapy
Rehabilitation Counseling
Respiratory Therapy

*The final two-three years of these preprofessional programs are offered by the LSU Health Sciences Center and/or other medical schools. These are nondegree programs.

GRADUATES

2009

Taylor Hollis, General Studies
Shannon Stein, General Studies
Erika Sluss, General Studies
Kristen Hobbs, Master's Kinesiology

2008

Quinlan Duhon, General Business
Dee Dee Henderson, Kinesiology
Tiffany Garcia, Communication Studies
Killian Roessner, General Studies

2007

Lauren Castle, General Studies
Lauren Delahoussaye, Mass Communications
Camille Harris, General Studies
Kristen Hobbs, Mass Communications
Leslie Klein, Biological Sciences
Emily Turner, Communications Studies

2006

Leigh Ann Danos, Biological Sciences
Stephanie Hill, Finance/Political Science
Megann Steege, General Studies

2005

Christy Connor, General Studies
Sara Fitzgerald, Kinesiology
LaDonia Hughes, General Studies

2004

Jennie Reeves, Family & Consumer Sciences
Kristin Schmidt, Political Science
Julie Wiese, Kinesiology

2003

Jessica Clark, Biological Engineering
Erin Johnson, Sociology
Trena Peel, Kinesiology
Aleshia Perry, Kinesiology
Trisha Ward, Psychology

2002

Dee Douglas, Kinesiology
April Janzen, Elementary Education
Ashley Lewis, Family Sciences
Jennifer Schuelke, Secondary Education
Britni Sneed, Kinesiology

2001

Janell Deslattes, Plant Biology

Ashlee Ducote, Kinesiology
Stephanie Hastings, Kinesiology
Kim Traina, Sociology
Auburne Ziober, Advertising

2000

Tara Asbill, Kinesiology
Shaunte' Fremin, Kinesiology
Stacey Newton, Kinesiology
Taryn Perry, Elementary Education
Julie Stashko, Kinesiology

1999

Jodi Otten, Kinesiology

1998

Sophia Mount, Kinesiology
Melissa Poole, Kinesiology
Cathy Whitlock, Kinesiology

1997

Brandi Landry, Kinesiology
Tyra Perry Kinesiology

1996

Cindy Pineda, Mass Communications

Academic Honors

CoSIDA Academic All-Americans

2007	Dee Dee Henderson	Third Team
2006	Stephanie Hill	First Team
2005	Stephanie Hill	First Team
2000	Tara Asbill	Third Team

CoSIDA Academic All-District Selections

2007	Dee Dee Henderson	First Team
2006	Stephanie Hill	First Team
2005	Stephanie Hill	First Team
2004	Leigh Ann Danos	First Team
2004	Stephanie Hill	First Team
2004	Kristin Schmidt	First Team
2003	Leigh Ann Danos	Second Team
2003	Kristin Schmidt	Second Team
2000	Tara Asbill	First Team
1999	Tara Asbill	

Graduation Report

Every one of LSU's 26 four-year softball letterwinners from 1997-2008 has received their her bachelor's degree, including all five members of the 2008 class – Quinlan Duhon, Tiffany Garcia, Dee Dee Henderson, Killian Roessner and Erika Sluss.

2009 SEC Academic Honor Roll

Ashley Applegate
Jessica Mouse
Tiffany Shaw

Kirsten Shortridge
Cody Trahan

2009 SEC Freshman Academic Honor Roll

Courtney Hollier
Brittany Mack

Academic SUCCESS

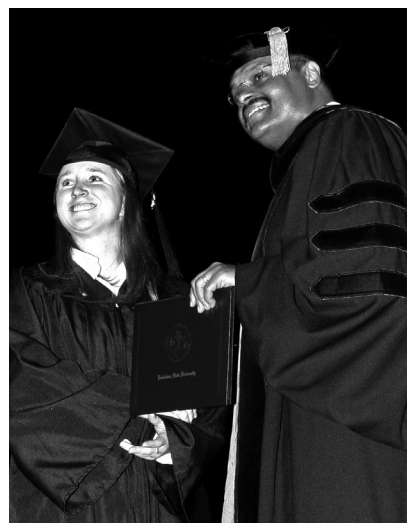

Director of Operations Quinlan Duhon earned her bachelor's degree in general business from LSU in December 2008 and is currently pursuing her master's in sports management.

Academic Staff



Dr. Kenneth Miles
Executive Director



Dr. Mary Boudreaux
Director of Academic Affairs



Richard Capone
Information
Technology Manager



Derek Cowherd
Senior Associate Director



Walter Holliday
Assistant Director



Becca Hubbard
Associate Director for Health
and Wellness



Jean Jackson
Administrative
Program Specialist



Leah Saal
Learning Specialist



Jason Shaw
Tutorial Coordinator
& Academic Advisor



Jennifer Timmer
Associate Director for Student
Learning/Learning Specialist



Carole Walker
Associate Director



Erika Lavendar
Assistant Director

Academic Support

The goal for each student-athlete is to reach and receive the highest-quality education and degree. The responsibility of the academic center is to oversee the educational development and progress toward graduation for all student-athletes.

- Tutoring
- Career Counseling and Development
- Comply with academic rules established by LSU, the NCAA and SEC
- Time Management
- Study Skills

"The smile on these young children's faces is absolutely priceless. As an athlete sometimes 'we feel things are so rough' but to visit this hospital and touch these children's lives in a matter of five minutes is really life changing. It truly puts life in perspective and helps us realize how blessed we really are."

- Kirsten Shortridge



Community OUTREACH

LSU softball participates in a variety of community service projects throughout the year. The Tigers have visited the children's ward at the hospital on Valentine's Day, collected cans as part of the SEC Together We CAN Food Drive, passed out candy at the Halloween BOOzar and raised money to buy gifts for an underprivileged child as part of the Christmas with the Tigers event among other things.



Bo Campbell Auditorium

The 1,000-seat auditorium is used through the year as a classroom and lecture hall. Each seat in the auditorium has space for a laptop and a modem hookup, providing each student unlimited learning opportunities. The auditorium also contains a movie theatre size screen to aid professors with lectures and classroom activities.



COX COMMUNICATIONS Academic Center FOR STUDENT-ATHLETES

Study Area

Included in the 54,000 square feet of the Academic Center are individual study areas as well as 14 private computer rooms for student-athletes to work one-on-one with tutors or by themselves.



The Library

The library provides a perfect setting for individual study, or with a tutor as a group.

Amenities

- ▶ 54,000 square feet of working space
- ▶ 300 computer workstations
- ▶ 14 private computer rooms in a state-of-the-art computer lab
- ▶ Additional study rooms and classrooms for private or group study
- ▶ Electronic scheduling of tutoring sessions
- ▶ A 1,000-seat auditorium for classes and lectures

Computer Stations

The Cox Communications Academic Center for Student-Athletes is at the forefront of today's educational technology. Since the spring of 2009, the academic center has upgraded over 170 computers, including both PC and Mac.



Media Training

LSU is one of the few schools where student-athletes go through media training to enhance their communication skills. Dr. Tommy Karam and Dr. Shirley White are two experts in the field who give training sessions to student-athletes here on campus. The Academic Center features a mock press conference setting to get student-athletes acclimated to giving interviews in front of both print and electronic media. Karam and White record the mock interviews on camera and then provide feedback, allowing student-athletes to become more comfortable and confident when doing actual interviews.

Academic Center

A \$15 million renovation to the Gym Armory in 2002 not only made it among the nation's premier academic centers, but put it at the forefront. Improvements to the existing center give LSU student-athletes the best opportunity for success by providing access to the latest technology, as well as an array of expanded services.

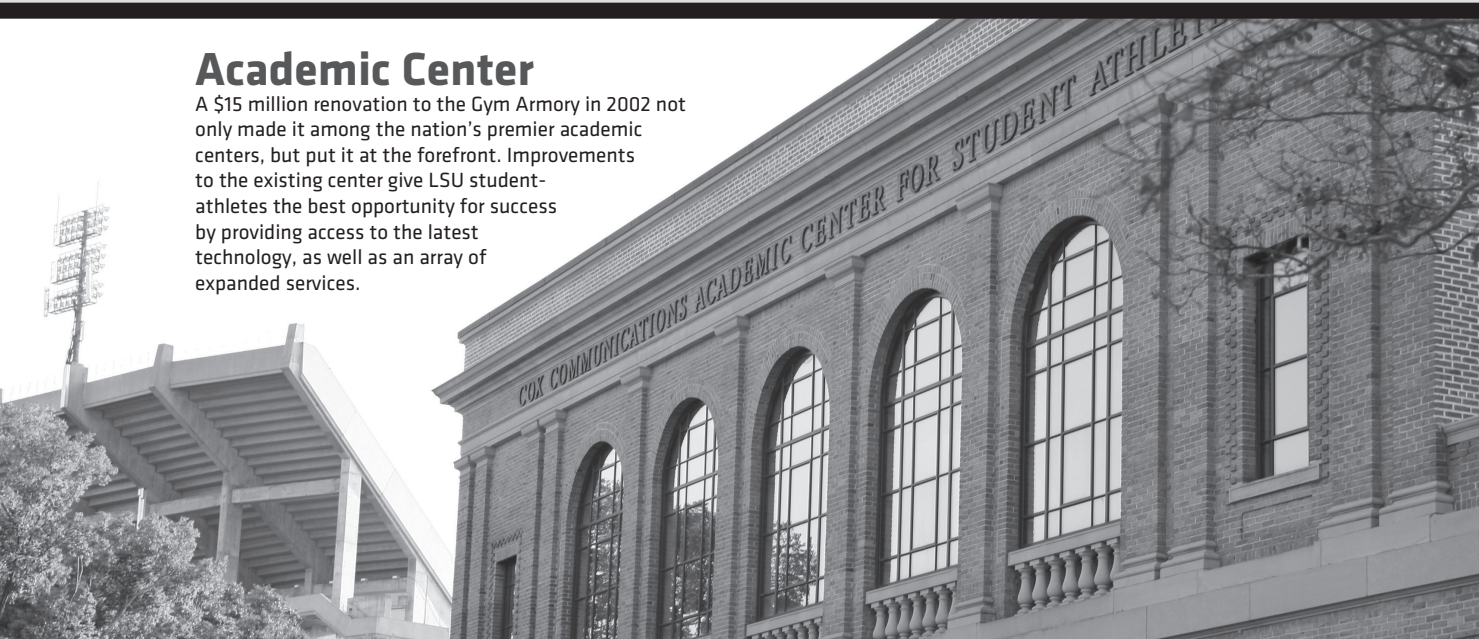

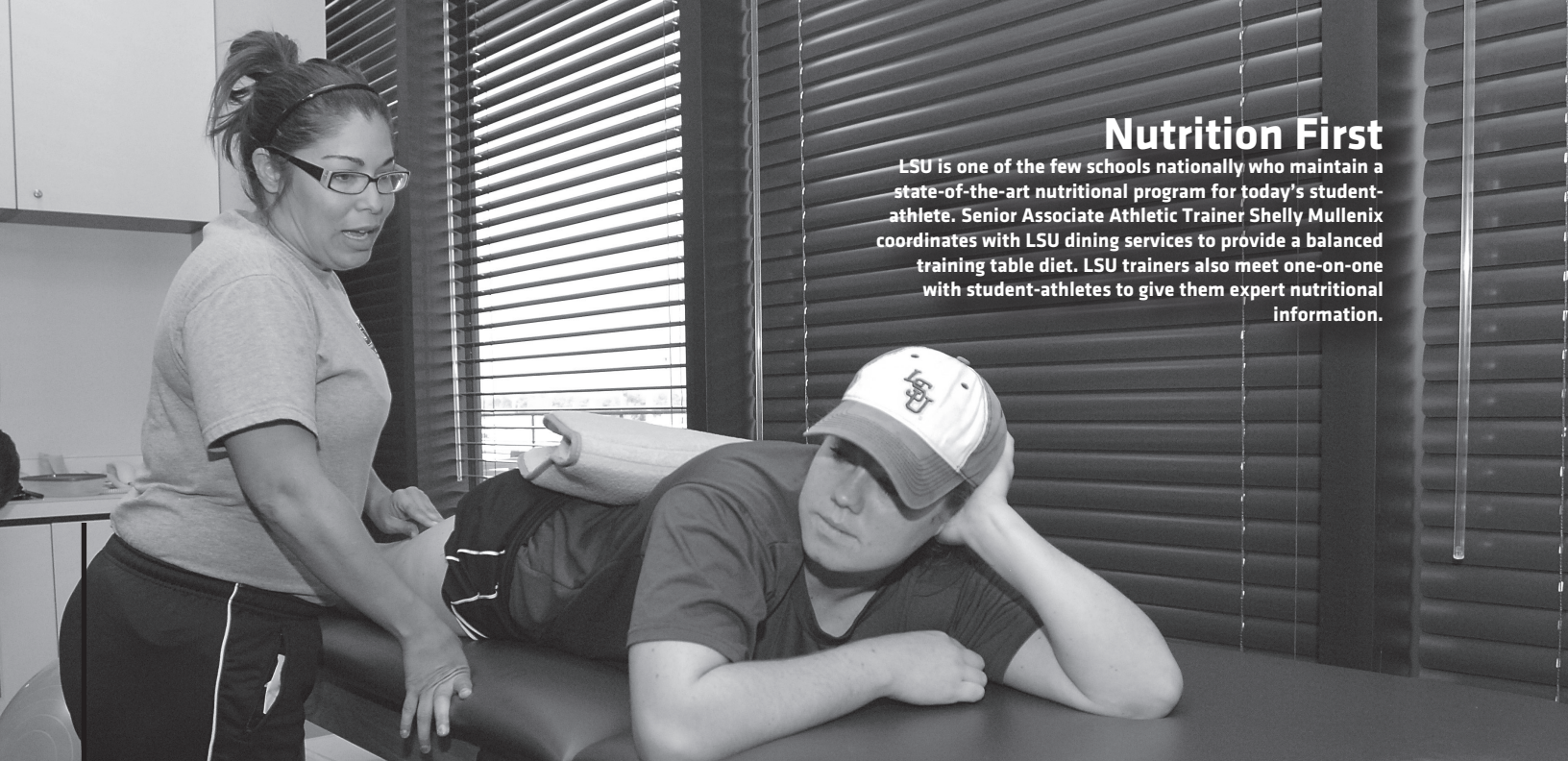

Nutrition First

LSU is one of the few schools nationally who maintain a state-of-the-art nutritional program for today's student-athlete. Senior Associate Athletic Trainer Shelly Mullenix coordinates with LSU dining services to provide a balanced training table diet. LSU trainers also meet one-on-one with student-athletes to give them expert nutritional information.

Athletic TRAINING



LSU boasts the largest and most complete athletic training facilities in all of collegiate athletics with both the Operations Center and the Broussard Center for Athletic Training in Tiger Stadium. Both are furnished with the latest in technology and equipment. The Operations Center training room features a full view of the practice fields, two hot/cold jacuzzis and

an underwater treadmill. The Broussard Center includes an on-site x-ray room, an in-house pharmacy, as well as the largest hydrotherapy pool in both collegiate and professional sports and is one of the few collegiate training centers with a full-service pharmacy and a full-service vision center.



Hydrotherapy Treatment

An integral part of rehabbing and developing LSU student-athletes is the operations center's hot/cold jacuzzis and an underwater treadmill in a fully equipped Hydrotherapy room. The Broussard training center boasts the largest hydrotherapy pool in both collegiate and professional sports.

Broussard Athletic TRAINING CENTER



The two story, 22,000 square foot facility contains 20 treatment tables with the newest forms of modalities available, 14 taping stations, a 1,600 square foot rehabilitation area which contains the latest rehabilitation equipment including the Cybex Norm, Woodway treadmills and Body Master select rise equipment. LSU's multi-million dollar athletic training facility is named in honor of Dr. Martin J. Broussard (left), the legendary trainer whose career spanned over 40 years at LSU.





Strength & CONDITIONING

The LSU strength and conditioning facility, located in Tiger Stadium, was built in 1997 and features the latest in both strength training and cardiovascular training equipment.



The LSU strength and conditioning facility, located in Tiger Stadium, was built in 1997 and features the latest in both strength training and cardiovascular training equipment.



Melissa Moore and the weight room staff conduct workout sessions that include both strength and endurance training.

LSU GREATS

The following eight individuals are the only athletes to have their jerseys retired by LSU. Basketball has retired the No. 23 for Pete Maravich, No. 50 for Bob Pettit, Jr., No. 33 for Shaquille O'Neal and No. 40 for Rudy Macklin. Football's only two retired jerseys are the No. 20 worn by Billy Cannon and the No. 37 worn by Tommy Casanova. Baseball retired the No. 15 in honor of longtime coach and athletics director emeritus Skip Bertman and the No. 20 for Ben McDonald. Casanova, Macklin and McDonald joined the prestigious list in May 2009.

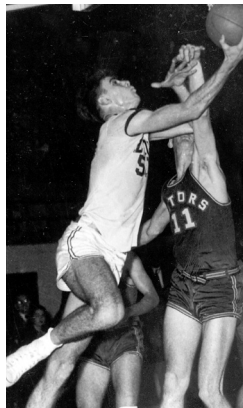

50

Bob Pettit

Pettit led LSU to its first NCAA Final Four in 1953 and he later became the first player in NBA history to exceed the 20,000-plus point barrier. Pettit is a member of the NBA Hall of Fame, and in 1997, he was named as one of the top 50 players in NBA history.

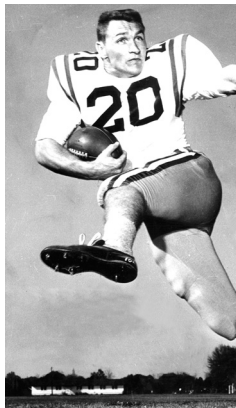

20

Billy Cannon

One of the true legends of college football in the South, Cannon was the 1959 Heisman Trophy winner and helped the Tigers to the 1958 national title. Cannon's most memorable performance came in 1959 against Ole Miss when No. 1 LSU trailed No. 3 Ole Miss 3-0 in the fourth quarter. He fielded a punt, broke seven tackles and returned it 89 yards for the 7-3 victory. He went on to a successful 11-year professional career.

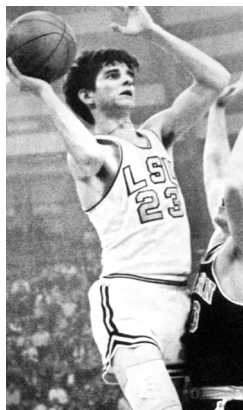

23

Pete Maravich

"Pistol Pete," Maravich still holds the NCAA record for career points with 3,667 and for career scoring average with 44.2 points a game. He was selected the National Player of the Year in 1970 after leading the Tigers to the NIT Final Four. He scored 50-plus points an amazing 28 times. He went on to a 10-year professional career and was selected as one of the NBA's 50 greatest players in 1997.

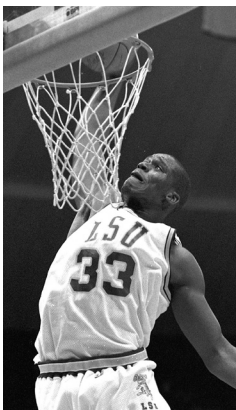

33

Shaquille O'Neal

O'Neal was the first pick in the 1992 NBA Draft. He was named MVP of the league in 2000 and was a three-time NBA Finals MVP after leading the Los Angeles Lakers to three World Championships. At LSU, O'Neal averaged 21.6 points and 13.6 rebounds for his career, and in 1991, he was named the World's Amateur Athlete of the Year as well as SEC Athlete of the Year and National Player of the Year. In 1997, he was named as one of the top 50 players in NBA history.

WORLD-CLASS TIGERS



Seimone Augustus

- Two-time NCAA National Player of the Year
- 2008 U.S. Olympic Gold Medalist, WNBA star



Ashleigh Clare-Kearney

- In 2009, became first LSU gymnast to capture two individual national titles



Glen "Big Baby" Davis

- 2006 First-Team All-American
- 2008 NBA World Champion Boston Celtics



Walter Davis

- Two-time track Olympian
- 2002 SEC Male Athlete of the Year



Sylvia Fowles

- Three-time All-American
- 2008 U.S. Olympic Gold Medalist, WNBA star

About LSU Retired Jerseys

The retirement of the jerseys of Casanova, McDonald and Macklin comes under a new provision of the LSU jersey retirement bylaws that says the retirement of an athlete's jersey in a particular sport does not preclude a current student-athlete in that sport from wearing the jersey number in that or any other sport, subject to the discretion of the head coach. This provision applies only to jerseys retired after January 1, 2007, so the numbers worn by Maravich, Pettit, O'Neal, Cannon and Bertman may never again be worn by future student-athletes in their respective sports. To have a jersey retired at LSU, an athlete must have completed intercollegiate competition for LSU a minimum of five years prior to nomination. Athletes must have demonstrated truly unusual and outstanding accomplishments, exceeding and in addition to all criteria used for Hall of Fame selection. Nominees must have a unanimous vote of support from the Hall of Fame committee.

LSU

INTRO

THIS IS LSU

COACHES

TIGERS

REVIEW

HISTORY

RECORDS

LSU

MEDIA



15

Skip Bertman

A legend in the college baseball ranks, Bertman created a dynasty at LSU, guiding the Tigers to five national titles in a 10-year stretch from 1991-2000. He also coached the United States to a bronze medal at the 1996 Olympics in Atlanta and was an assistant on the gold medal-winning U.S. squad in Seoul, Korea, in 1988. Bertman retired from coaching following the 2001 season and is the LSU athletics director emeritus. Bertman was inducted into the College Baseball Hall of Fame in 2006.



37

Tommy Casanova

Tommy Casanova is the only three-time All-American in the history of LSU football and is a member of the College Football Hall of Fame. During his Tiger career from 1969-71, Casanova personified versatility for his myriad of talents as he played offense, defense, returned punts and kickoffs. One of just two three-time All-SEC performers at LSU, he played six seasons with the Cincinnati Bengals of the NFL while earning his medical degree.

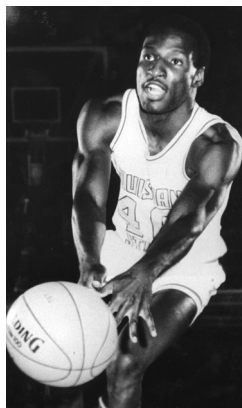

40

Rudy Macklin

Rudy Macklin was a two-time basketball All-American selection during his Tiger career from 1976-81 during which time he became LSU's all-time leading rebounder with 1,276 boards and the second-leading scorer in school history behind only the legendary Pete Maravich with 2,080 points. He led the Tigers to two Elite Eight appearances and the 1981 Final Four in Philadelphia. He still holds the school single game rebound record with 32, a mark like some of the great records in any sport that may never be broken.

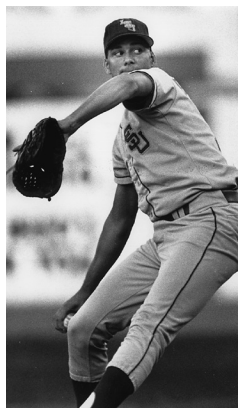

19

Ben McDonald

Ben McDonald won the prestigious Golden Spikes Award, given annually to the nation's most outstanding player, in 1989 and is a member of the College Baseball Hall of Fame. He led LSU to two College World Series appearances. In 1989, McDonald was also named National Player of the Year by Baseball America, The Sporting News and Collegiate Baseball as he went 14-4 with an ERA of 3.49 and an SEC record 202 strikeouts. He was selected by the Baltimore Orioles as the No. 1 pick in the major league draft in 1989 and went on to enjoy a 10-year major league career with the Orioles and the Milwaukee Brewers.



Esther Jones

- 21-time track All-American
- 1992 Olympic Gold medalist

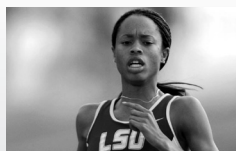

Muna Lee

- 20-time track All-American
- Two-time Olympian



Richard Thompson

- Eight-time track All-American
- 2008 Olympic Silver medalist



David Toms

- Two-time SEC Golfer of the Year
- 2001 PGA Champion



Todd Walker

- All-time College World Series team
- Former Major Leaguer



◀ Shaquille O'Neal

A four-time NBA champion and 15-time All-Star, Shaquille O'Neal is one of the most dominant centers in league history. O'Neal, one of the most quotable athletes on the planet, joined the long list of prominent LSU alumni when he earned his degree in general studies in December 2000. O'Neal was traded to the Cleveland Cavs in June 2009.

Seimone Augustus ▼

Seimone Augustus received her degree in 2005 after just three years at LSU and while earning NCAA Women's Basketball National Player of the Year honors twice. She was the first pick of the 2006 WNBA Draft by the Minnesota Lynx and teamed with fellow LSU alum Sylvia Fowles to claim an Olympic gold medal for the United States in 2008.

Sylvia Fowles ▶

Sylvia Fowles was a two-time State Farm All-American at LSU before going onto a career in the WNBA with the Chicago Sky. Fowles and Seimone Augustus became the first LSU basketball players to claim Olympic gold when they did so in 2008 for the United States. Fowles returned to LSU to get her degree in general studies in May 2009.



Prominent LSU ALUMNI



Eduardo Aguirre, Jr.

Named the first Director of U.S. Citizenship and Immigration Services (USCIS) for the Department of Homeland Security in 2003, Aguirre, Jr., was the U.S. Ambassador to Spain from 2005 until 2009.



Dr. James Andrews

A world-renowned orthopedic surgeon, Andrews is a 1963 graduate of LSU and a 1967 graduate of LSU Medical School. While at LSU, Andrews won the SEC indoor and outdoor titles in the pole vault.



Lod Cook

Cook graduated from LSU with a bachelor's degree in mathematics in 1955 and then earned his Master's degree in petro engineering in 1955. Cook served as CEO of ARCO for nine years.



Kevin Faulk

Excelled in both the classroom and on the playing field as he graduated in just three years. Faulk is currently a member of the three-time Super Bowl champion New England Patriots.



Carlos Roberto Flores

The president of Honduras from 1997-2001, Flores helped the nation recover after Hurricane Mitch devastated the country in 1998. Flores is married to the former Mary Carol Flake, also an alumnus of LSU.



Jim Flores

Flores graduated with two bachelor's of science degrees; one in corporate finance in 1981 and the second in petroleum land management in 1982. Flores is currently Chairman, President and CEO of Plains Exploration & Production Company.

LSU's enrollment is more than 25,000 students, including more than 1,600 international students and nearly 5,000 graduate students.

LSU

INTRO

THIS IS LSU

COACHES

TIGERS

REVIEW

HISTORY

RECORDS

LSU

MEDIA

Dr. Larry O. Arthur - AIDS researcher.

John Ed Bradley - Sports Illustrated writer and novelist, former LSU football player

John Breaux - U.S. Senator (1987-2005) and U.S. Congressman (1972-86) from Louisiana.

Wil Calhoun - Executive Producer of television sitcom "Friends".

Cassandra Chandler - One of the Federal Bureau of Investigation's highest ranking African-American women as special agent in charge of the Norfolk Field office.

"Lightning Joe" Lawton Collins - Chief of Staff for President Harry Truman.

Bill Conti - Oscar-winning composer who has written theme music for several well-known movies, including "Rocky" and its sequels.

Eric Arturo Delvalle - President of Panama (1985-1988).

Dr. Alexander William "Alex" Dunlap - Current chief veterinarian for NASA who is responsible for all NASA policies related to animal health and welfare

A. Wright Elliott - Retired executive vice president, Chase Manhattan Bank.

Graves Erskine - U.S. Marine Corps General in WWII.

Maxime A. Faget - Designed Mercury and Gemini spacecrafts.

Mary Carol Flake Flores - Former first lady of Honduras.

Murphy "Mike" Foster, Jr. - Former governor of Louisiana (1996-2004).

Kevin Griffin - Lead singer of the platinum-selling rock band "Better Than Ezra"

Paul Groves - Award-winning tenor with the Metropolitan Opera

Rufus William (Bill) Harp - Television set decorator for series including "L.A. Law" and "Moonlighting"

Pat Hewlett - CIO of Exxon Mobil.

Walter Hitesman - Former president, Reader's Digest.

Hubert Humphrey - U.S. vice president (1965-69).

W. Vernon Jones - Senior Scientist for Suborbital Research, NASA headquarters.

Catherine D. "Kitty" Kimball - In 2009, was sworn in as first female to serve as chief justice of Louisiana's highest court

Delos "Kip" Knight - Vice president of marketing and brand management for eBay international.

Russell Long - U.S. Senator from Louisiana (1948-87).

Ray Marshall - Secretary of Labor under President Jimmy Carter.

James E. Maurin - Founding partner and CEO of Stirling Properties, a national real estate services firm.

Grover Murray - Former president of Texas Tech University.

Jake Lee Netterville - Chairman of the board of Postlethwaite and Netterville, the largest Louisiana-based public accounting firm.

Edwin Newman - Longtime NBC News journalist and author.

Michael Papajohn - Only actor to star in four \$150 million movies in the same calendar year doing so in 2009; former LSU baseball player



Kenneth Brown

A 1995 graduate of LSU and the host of Home and Garden Television's (HGTV) show "redesign", Brown credits much of his success to LSU's interior design program, which is ranked among the top 10 nationally. Brown's show completed its first season in 2005.

Carolyn Bennett Patterson - Former senior editor, National Geographic.

J. Howard Ramin - Former CEO and Chairman of the Board, Texaco.

Rex Reed - Drama critic, syndicated columnist.

Maj. Gen. Thomas Rhame - Led 1st Infantry Division against Iraq during Persian Gulf War.

Thomas O. Ryder - Chairman of the Board, The Reader's Digest Association.

Frances Seghers - Senior VP of Sony Entertainment European Community Affairs, which includes Sony Music, Sony Pictures and Sony Playstation.

Dolores Spikes - Former President of the Southern University System and the University of Maryland-Eastern Shore.

Ray Strother - Author, political consultant.

David Suarez - Co-owner of Atlantic Company of America, Inc., which performed the historic restoration of the Washington Monument, the Smithsonian's Air and Space Museum and the main U.S. Treasury Building.

Rebecca Wells - Author of the novel and film "Devine Secrets of the Ya-Ya Sisterhood."

Joanne Woodward - Academy Award-winning actress and wife of Paul Newman.



Reinosuke Hara

Hara researched at LSU in the 1950s and then later received an honorary doctorate of science degree from LSU in 1992. He is the former President and CEO of Seiko Instruments.



Mary L. Landrieu

Landrieu became the first woman from Louisiana elected to a full term in the United States Senate in 1997.



Harry J. Longwell

Longwell graduated from LSU in 1963 with a bachelor's degree in petroleum engineering and retired in 2004 as the Executive Vice President and Director of ExxonMobil.

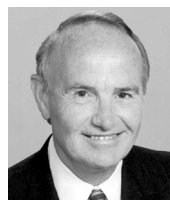

Eddie J. Jones

The former president of the NFL's Miami Dolphins franchise, the 37-year veteran of the NFL is currently a Trustee of the Bert Bell/Pete Rozelle Retirement and Disability Plan.



Marty Sixkiller

Senior Technical Director for PDI/DreamWorks' movies "Antz," "Shrek," "Shrek 2," "Shrek the Third," "Madagascar" and "Over the Hedge".



James Carville

Carville received both a bachelor's degree and law degree from LSU and gained fame in the 1990s as the chief campaign strategist for Bill Clinton and Al Gore. Carville also penned a best-selling memoir titled "All's Fair: Love, War and Running for President".



The state capitol building of Louisiana, located in the heart of downtown Baton Rouge, is the tallest capitol building in the nation at 34 stories and overlooks the Mississippi River.

Baton ROUGE

Distance Chart from Baton Rouge (BASED ON 70 MPH SPEED):

Atlanta, Ga.7 hours	Jackson, Miss.2 ^{1/2} hours	New Orleans, La.1 hour
Biloxi, Miss.2 hours	Jacksonville, Fla.....8 ^{1/2} hours	Orlando, Fla.10 hours
Birmingham, Ala.6 hours	Little Rock, Ark.....6 hours	Pensacola, Fla.4 hours
Dallas, Texas6 ^{1/2} hours	Mobile, Ala.3 hours	Shreveport, La.4 hours
Houston, Texas4 hours	Monroe, La.2 ^{1/2} hours	

Hospitality and comfort are a Southern tradition practiced to perfection around Baton Rouge. Minutes from the city, ancient moss-draped oaks, fragrant honeysuckle, formal gardens and the finest examples of Southern architecture await. Combine this with the excitement of the mighty Mississippi River, Cajun music and a gourmet meal that is topped with freshly brewed cafe-au-lait at one of Baton Rouge's fine restaurants. So what does the future hold? Baton Rouge is now one of the fastest growing cities in the South -- a bustling Metropolis of cutting edge technology companies, high-powered law firms and forward thinking city leaders who passionately support the arts and promote the local economy. Old Man River just got an upgrade. Yes, this is one city that's rolling on the river.

Proximity

Baton Rouge is just an hour away from the French Quarter in New Orleans and even closer to the million-acre Atchafalaya Swamp, which is called one of the biggest fishing ponds in the country.



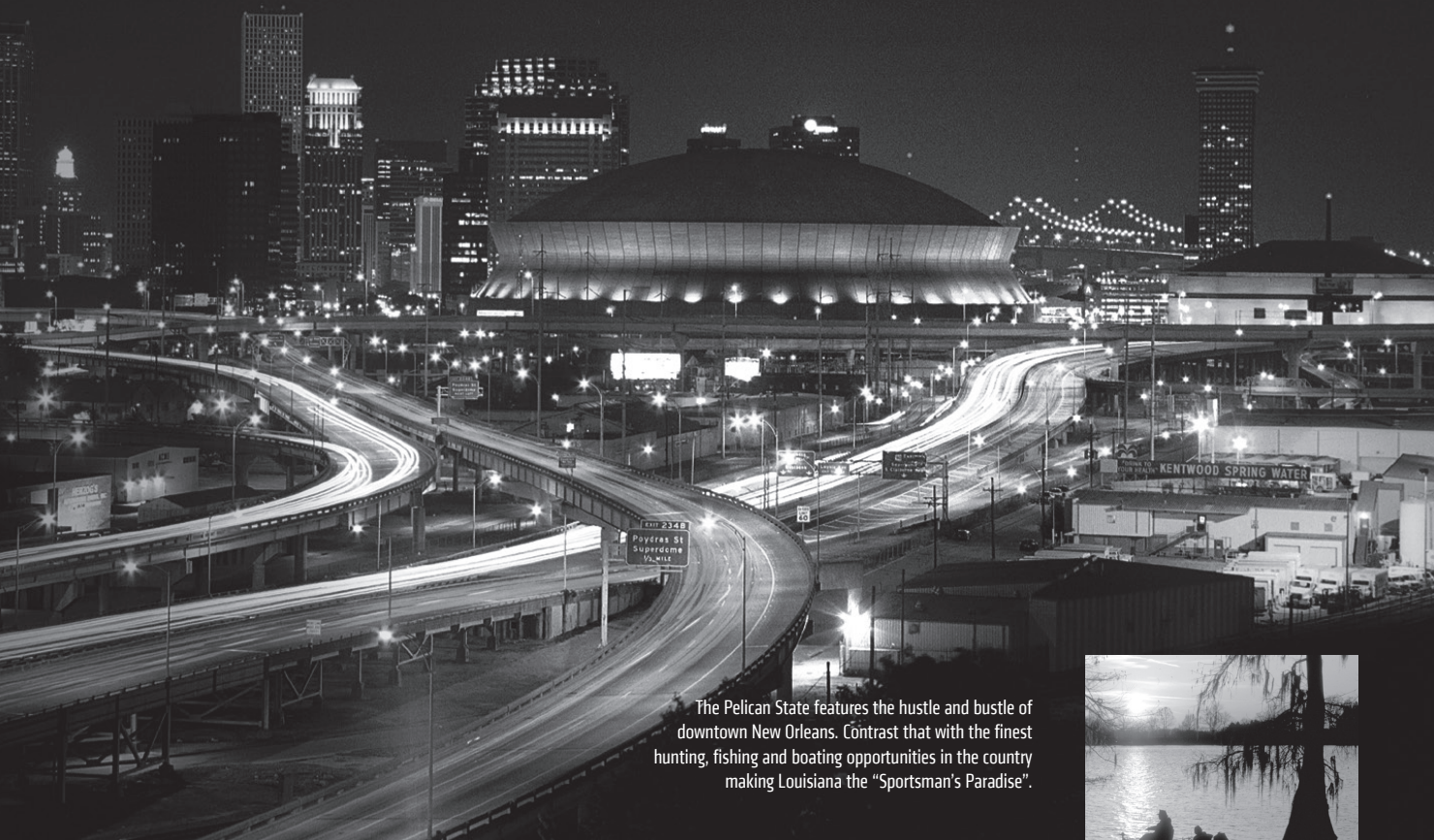

The Pelican State features the hustle and bustle of downtown New Orleans. Contrast that with the finest hunting, fishing and boating opportunities in the country making Louisiana the "Sportsman's Paradise".



Louisiana

THE PELICAN STATE



Louisiana, one of America's most culturally and geographically diverse states, is located in the heart of the Deep South. Adjacent to the Gulf of Mexico and dotted with hundreds of lakes and bayous, Louisiana is home to all types of terrain from swamps and marshes to lush forests and gentle hills.

◀ Unique Culture

Louisiana is home to Mardi Gras, a two-week party that includes more than 60 parades and millions of visitors from around the world. All year long New Orleans jazz, Creole culture, stately riverboats and some of the finest cuisine in the world is mixed into the diverse and renowned culture of Louisiana.

Cuisine ▶

Foods like boiled crawfish, jambalaya, shrimp etouffee and gumbo make the cajun and creole cuisine of Louisiana the envy of the nation.



HEAD COACH YVETTE GIROUARD



10TH SEASON AT LSU • 30TH YEAR OVERALL

NATIONAL HONORS

- ▶ 2005 National Fastpitch Coaches Association Hall of Fame Inductee
- ▶ 2001 NFCA National Coaching Staff of the Year
- ▶ 1990, 1993 NFCA National Coach of the Year
- ▶ Seven-Time NFCA South Region Coach of the Year
- ▶ Third-Winningest Active Division I Coach
- ▶ Fourth-Winningest All-Time Division I Coach
- ▶ Fifth-Best Winning Percentage Among Active Division I Coaches
- ▶ Fifth-Best All-Time Division I Winning Percentage

POSTSEASON ACCOMPLISHMENTS

- ▶ Five Women's College World Series Appearances
- ▶ One of Three Coaches to Lead Two Programs to the WCWS
- ▶ 18 NCAA Regional Appearances
- ▶ 10 National Top 10 Finishes

CONFERENCE HONORS

- ▶ 2001, 2002, 2006 Southeastern Conference Coach of the Year
- ▶ 2000 Sun Belt Conference Coach of the Year
- ▶ 1984, 1985, 1987 Southland Conference Coach of the Year
- ▶ Nine Conference Championships (UL-Lafayette was Independent from 1988-1999)

STATE HONORS

- ▶ 13-Time Louisiana Coach of the Year
- ▶ 2002 Louisiana Softball Coaches Association Hall of Fame Inductee
- ▶ 2008 New Iberia Recreation Department Softball Hall of Fame Inductee
- ▶ St. Cecilia School Hall of Fame Inductee

OTHER ACCOMPLISHMENTS

- ▶ 28-Straight Winning Seasons
- ▶ 41 All-Americans
- ▶ 16 Academic All-Americans

THE GIROUARD PHILOSOPHY

I believe fully in trying to instill in our athletes a knowledge and a love for the qualities and virtues that comprise good character.

Character is what we are inside. It is often revealed by how we act when no one is looking. Winning in our program should occur both on the field as well as in the classroom, in society and in personal lives after Tiger softball.

When our players leave our program, hopefully we have developed successful people that will feel that their Tiger family will always have a unique and lasting place in their hearts.

LSU is a very special place with everything provided for success; from athletic facilities to the very best academic center in the country and a first-class administration all at the disposal of our student athletes.

In addition to having the friendliness of Louisiana people, LSU has one of the most beautiful campuses in the country. Our players will know from their first visit to the LSU campus that their number one goal is to leave this institution with their degree in hand.

In setting our high standards for the athletes that represent this program, the number one characteristic I look for in student-athletes is discipline.

We want disciplined people in our program. It all starts with someone who can control her choices in a respectable way, both on and off the field. The ability to choose right from a wrong should not be a battle. We expect to play for championships here at LSU and every student-athlete who competes for the Tiger softball team will have to have that same discipline and expectations. Our staff is dedicated to LSU, our program and our players.

Concerning the softball side, we will incorporate the 'Tiger Attack' mind set for our games.

I'd like to think that my teams are aggressive and hard-nosed, and that they will play the game hard until the final out. We must attack every inning as if the score were 0-0, always thinking 'it is never enough'. We will always be a fundamental team with high emphasis placed on this aspect of the game throughout the entire year. Playing the game with pride, emotion and respect for tradition and class should be a goal for every LSU team. This team will embody those qualities.



Pick whatever criteria you want to use and you'll get the same result: Yvette Girouard is synonymous with outstanding softball.

A pioneer of the game and one of the greatest coaches in history, the 2005 National Fastpitch Coaches Association (NFCA) Hall of Fame inductee's effect on LSU has been powerful. Girouard's legacy continues to grow as the Tigers have maintained their place among the nation's elite and are one of only six programs to post 49 wins per season since the 2001 season.

Girouard, who also was inducted into the Louisiana Softball Coaches Association Hall of Fame in 2002, heads into the 2010 season among the career NCAA Division I coaching leaders in wins (No. 4) and winning percentage (No. 5) in addition to being listed among the active NCAA Division I coaching leaders in wins (No. 3) and winning percentage (No. 5).

Are team accomplishments the criteria for an outstanding coach? With 28-consecutive winning seasons under her belt, Girouard's teams have won nine conference championships, racked up 10 national Top 10 finishes, earned 18 NCAA Regional appearances and are no strangers to Oklahoma City. She became just the third coach in NCAA history to steer two programs to the Women's College World Series when she led LSU during the 2001 and 2004 seasons after taking UL-Lafayette to a trio of WCWS appearances in the 1990's.

Girouard's first season at LSU ended in storybook fashion as the 2001 squad matched a school record with 59 victories en route to the program's first clean sweep of the SEC's three major league titles (SEC Western Division, SEC Regular Season Championship, SEC Tournament Championship).

Sparked by SEC Player of the Year, NCAA Regional MVP and three-time All-American Britni Sneed, LSU knocked out Girouard's former school, UL-Lafayette, in the championship game to punch its ticket to the WCWS. The Tigers fell to Stanford in the opening round but bounced back to knock off Iowa along with defending national champion Oklahoma before bowing out to UCLA.

Girouard reeled in her 100th win at LSU in just 119 games during the 2002 season, the fastest coach to reach 100 victories in school history. She reached 900 career wins and produced another 50-win season along with a Top 15 finish in 2003.

The 2004 Tigers took it to the next level and were ranked as high as No. 2 in the ESPN/USA Softball poll on two separate occasions. LSU turned in its third SEC titles sweep in four seasons and rolled through NCAA Regional play defeating Illinois to return to the WCWS.

GIROUARD YEAR-BY-YEAR

AT LOUISIANA-LAFAYETTE

FORMALLY SOUTHWESTERN LOUISIANA UNTIL 2000

Year	W-L	Pct.	Highest National Ranking/Notes
1981	7-15	.318	
1982	15-13	.536	LIAIW Champions
1983	22-13	.629	
1984	28-9	.757	Southland Conference Champion
1985	39-13	.750	Southland Conference Champion
1986	32-19	.627	Southland Conference Champion
1987	31-16	.660	NIT; Southland Conference Champion
1988	29-16	.644	No. 22 Ranking
1989	48-16	.750	No. 21 Ranking
1990	44-8	.846	No. 7 Ranking; NCAA Regional
1991	33-10	.767	No. 14 Ranking; NCAA Regional
1992	41-12	.774	No. 12 Ranking; NCAA Regional
1993	57-7	.891	No. 8 Ranking; Third place WCWS
1994	57-5	.919	No. 2 Ranking; NCAA Regional
1995	49-9	.845	No. 5 Ranking; Fifth place WCWS
1996	46-10	.821	No. 5 Ranking; Fifth place WCWS
1997	46-18	.718	No. 13 Ranking; NCAA Regional
1998	36-15	.706	
1999	54-11	.831	No. 4 Ranking; NCAA Regional
2000	45-15	.750	No. 16 Ranking; Sun Belt Champion; NCAA Regional

AT LSU

Year	W-L	Pct.	Final Ranking/Notes
2001	59-11	.843	No. 3 Ranking; SEC Champion; Third WCWS
2002	56-11	.836	No. 9 Ranking; SEC Champion; NCAA Regional
2003	50-18	.735	No. 15 Ranking; NCAA Regional
2004	57-12	.826	No. 3 Ranking; SEC Champion; Third-WCWS
2005	31-23	.574	
2006	55-14	.789	No. 11 Ranking; NCAA Super Regional
2007	55-12	.821	No. 10 Ranking; NCAA Super Regional
2008	44-18	.710	No. 18 Ranking; NCAA Regional
2009	34-18-1	.651	No. 19 Ranking; NCAA Regional

TOTAL	1,200-387-1	.756	5 WCWS Trips; 17 NCAA Regionals
AT ULL	759-250	.752	3 WCWS Trips; 10 NCAA Regionals
AT LSU	442-137-1	.763	2 WCWS Trips; Eight NCAA Regionals

COACHING CAREER

Head Coach, Lafayette High School (1977-80)

Head Coach, Comeaux High School (1980)

Head Coach, Louisiana-Lafayette (1981-2000)

Head Coach, LSU (2001-present)

MILESTONES VICTORIES

Number	Opponent	Date
1	USL def. New Orleans, 8-3	1981
100	USL def. Louisiana-Monroe, 5-1	April 13, 1985
200	USL def. Centenary, 2-0	April 23, 1988
300	USL def. Samford, 3-1	Feb. 24, 1991
400	USL def. South Carolina, 6-1	April 11, 1993
500	USL def. Louisiana Tech, 6-0	March 19, 1995
600	USL def. Southwest Missouri State, 1-0	March 29, 1997
700	USL def. Southeastern Louisiana, 9-1	April 15, 1999
800	LSU def. Kentucky, 5-2	April 21, 2001
900	LSU def. Alabama, 4-3	March 29, 2003
1,000	LSU def. Arkansas, 8-3	April 6, 2005
1,100	LSU def. Auburn, 9-0	March 31, 2007
1,200	LSU def. Arizona State, 10-2	May 16, 2009

SEC MILESTONES VICTORIES

Number	Opponent	Date
1	LSU def. Florida, 1-0	March 10, 2001
50	LSU def. Auburn, 8-0	May 1, 2002
100	LSU def. Ole Miss, 2-0	April 16, 2005
150	LSU def. Georgia, 8-1	March 16, 2008
175	LSU def. Arkansas, 10-4	April 11, 2009

Yvette Girouard

LSU

INTRO

THIS IS LSU

COACHES

TIGERS

REVIEW

HISTORY

RECORDS

LSU

MEDIA



LSU came within seven outs of the national championship game. After defeating Michigan in extra innings in its first game, the Tigers fell to eventual national champion UCLA in game two.

Weather postponed play for a day and forced LSU into the unenviable situation of having to win three games in a single day to advance to the national championship game. The Tigers began the day with a win over Florida State before defeating California to force the "if necessary" game.

Unfortunately, LSU couldn't get past California a second time. The Tigers remarkable run marked the first time since 1984 a school from east of the Mississippi River had advanced to within a game of the national championship. Kristin Schmidt was named the WCWS Most Outstanding Player, becoming the first player to earn the honor who was not a member of the national championship team.

For their efforts, Girouard, associate head coach James DeFeo and assistant coach Lori Osterberg were named NFCA South Region Coaching Staff of the Year during both of LSU's WCWS seasons. She went on to earn her 1,000th career victory against Arkansas on April 6, 2005.

Are All-America selections the criteria? Girouard has coached 22 different players to 41 All-America selections. Five players including Leslie Klein have been deemed three-time All-America picks. She also has guided her athletes to 16 Academic All-America honors, including two-time selection Stephanie Hill.

Perhaps it's giving back to the game by molding successful coaches for the next generation. Girouard has left her stamp as 11 former players/coaches associated with her over the years currently hold Division I jobs, including former All-Americans LaDonia Hughes and Trena Peel. The duo is currently playing professionally for the USSAA Pride



and Philadelphia Force in the National Pro Fastpitch League.

Over her career, Girouard has been named coach of the year by three separate conferences: the SEC (2001 & 2002), the Sun Belt (2000) and the Southland (1984, 1985 & 1987). Her UL-Lafayette squads were independent from 1988-1999, but that didn't stop Girouard from taking home NFCA National Coach of the Year honors in 1990 and 1993. She also has collected an unprecedented 13 Louisiana Coach of the Year awards.

The 2009 season saw LSU usher in the next chapter of its storied history with the opening of the new Tiger Park, the single largest monetary investment LSU has made exclusively to any women's sport. Girouard placed her own personal touch by giving the architects many of the ideas for the park's unique features, including the arches at the front of the stadium and the 1,000-seat outfield berm.

Starting as many of six freshmen in 2009, LSU took defending national champion Arizona State to the brink before finishing 34-18-1 with a No. 19 national ranking. The Tigers 10-2 triumph over the Sun Devils earlier in the regional was Girouard's 1,200th career victory. Kirsten Shortridge tallied All-America accolades, while Juliana Santos became LSU's first freshman to notch NFCA All-South Region honors since Stephanie Hastings in 1998.

After missing the postseason with a 31-23 mark in 2005, LSU rocketed back to the nation's upper echelon and returned to prominence in 2006. Girouard guided the Tigers back into the Top 10 nationally after firing out to an impressive 25-3 start. LSU swept through its NCAA Regional in Baton Rouge and advanced to the NCAA Super Regional for the first time.

The Tigers toppled Arizona, the nation's No. 1 team and eventual national champion,





In September 2007, Girouard lost her most loyal fan as her beloved mother, Rose Mary (shown here at Girouard's 1000th win celebration), passed away. Mama G will be missed by softball fans everywhere.

3-2 in the second game of the Super Regional behind All-America hurler Emily Turner and a three RBI performance from Lauren Delahoussaye. LSU became the first program to knock off the Wildcats in a game at home that could send UA to the Women's College World Series and wrapped up 2006 with a 55-14 record.

The 2007 season ran true to form as Girouard kept the Tigers among the Top 10 nationally for the entire year and racked up a 55-12 record. Led by Turner and Dani Hofer, the nation's premier one-two pitching punch, LSU notched series wins from both No. 1 Tennessee and No. 2 Alabama to compile its fourth SEC Western Division crown and fourth SEC Tournament title during the Girouard era.

LSU ran through the NCAA Regional in Palo Alto unblemished aided by the bats of three-time All-America Leslie Klein, Regional MVP Rachel Mitchell and Diamond Sports National Catcher of the Year Killian Roessner to proceed to its second straight NCAA Super Regional. Dee Dee Henderson also earned Academic All-America honors to

give LSU a third consecutive season with an Academic All-American.

Girouard's 2008 Tigers produced another successful campaign as LSU went 44-18 and hosted a NCAA Regional in its final season at the old Tiger Park. Mitchell continued her development into an All-SEC First-Team performer.

In her two decades as the UL-Lafayette head coach, Girouard built the team from the ground floor with no scholarships and a \$3,000 budget to one of the nation's perennial powers. The Cajuns totaled 10 NCAA Regional berths and tacked on three WCWS trips. With a .815 winning percentage, her teams posted the third-best winning percentage nationally in the 1990's behind only Arizona and UCLA.

The daughter of the late Rose Mary and Alton Girouard, Yvette was born in Broussard, La., and attended Comeaux High School. She earned a Bachelor of Science degree from USL in 1976 in health and physical education. During her college days, she played on the Lady Cajun volleyball team and was named the school's 1976 Female Athlete of the Year.

Following college, Girouard served as head coach at Lafayette High School where she began the softball program in 1977. She moved onto to coach at her alma mater, Comeaux High School, in 1980 before beginning the USL softball program the following season.

Girouard served a three-year term as the South Region Representative on the NCAA All-America Committee and served a pair of two-year stints on the NCAA South Regional ranking committee. She also served as a member of the nine-person NCAA Softball Rules Committee.

With a list of accomplishments and awards that speak for themselves, what is left for a woman who has won over 75 percent of her games on the collegiate level? College softball's ultimate prize: Girouard's mind and energy are squarely focused on bringing home LSU's first softball national championship.

Winningest Active Division I Head Coaches

By Percentage (Minimum 5 years)

Rank	Coach, Team	Years	W-L-T	Pct.
1	Mike Candrea, Arizona	22	1,177-245-2	.828
2	Stefni Lotief, UL-Lafayette *	9	452-110-0	.804
3	Michael Lotief, UL-Lafayette *	7	351-87-0	.801
4	Patrick Murphy, Alabama	12	607-188-0	.764
5	Yvette Girouard, LSU	29	1,200-387-1	.756
6	Patty Gasso, Oklahoma	15	727-238-2	.753
7	Ralph Weekly, Tennessee ^	22	917-316-2	.744
8	Tim Walton, Florida	7	349-121-0	.743
9	Lu Harris-Champer, Georgia	13	661-232-1	.740
10	Margie Wright, Fresno State	30	1,345-479-3	.737

By Victories

Rank	Coach, Team	Years	W-L-T	Pct.
1	Margie Wright, Fresno State	30	1,345-479-3	.737
2	Gayle Blevins, Iowa	29	1,220-545-5	.691
3	Yvette Girouard, LSU	29	1,200-387-1	.756
4	Mike Candrea, Arizona	22	1,177-245-2	.828
5	Carol Hutchins, Michigan	26	1,130-404-4	.737
6	Elaine Sortino, Massachusetts	30	1,058-441-5	.706
7	Joyce Compton, South Carolina	27	1,055-523-3	.669
8	Eugene Lenti, DePaul	27	1,022-491-6	.675
9	Margo Jonker, Central Michigan	29	980-580-5	.628
10	Diane Ninemire, California	21	970-477-0	.670

* - Co-head coaches 2003-present;

^ - Co-head coaches in 1997-98; 2001-present

Winningest All-Time Division I Head Coaches

By Percentage (Minimum 10 years)

Rank	Coach, Team	Years	W-L-T	Pct.
1	Sue Enquist, UCLA #	18	887-175-1	.835
2	Sharron Backus, UCLA #	22	854-173-2	.832
3	Mike Candrea, Arizona *	22	1,177-245-2	.828
4	Patrick Murphy, Alabama *	12	607-188-0	.764
5	Yvette Girouard, LSU *	29	1,200-387-1	.756
6	Patty Gasso, Oklahoma *	15	727-238-2	.753
7	Ralph Weekly, Tennessee * ^	22	917-316-2	.744
8	JoAnne Graf, Florida State	25	1,218-425-6	.741
9	Lu Harris-Champer, Georgia *	13	661-232-1	.740
10	Margie Wright, Fresno State *	30	1,345-479-3	.737

By Victories

Rank	Coach, Team	Years	W-L-T	Pct.
1	Margie Wright, Fresno State *	30	1,345-479-3	.737
2	Gayle Blevins, Iowa *	29	1,220-545-5	.691
3	JoAnne Graf, Florida State	25	1,218-425-6	.741
4	Yvette Girouard, LSU *	29	1,200-387-1	.756
5	Mike Candrea, Arizona *	22	1,177-245-2	.828
6	Carol Hutchins, Michigan *	26	1,130-404-4	.737
7	Elaine Sortino, Massachusetts *	30	1,058-441-5	.706
8	Joyce Compton, South Carolina *	27	1,055-523-3	.669
9	Eugene Lenti, DePaul *	27	1,022-491-6	.675
10	Margo Jonker, Central Michigan *	29	980-580-5	.628

* - Active coaches; # - Co-head coaches from 1989-96;

^ - Co-head coaches in 1997-98; 2001-present



James DeFeo Associate Head Coach 10th Season

James DeFeo enters his sixth season as the associate head coach and his 10th season overall at LSU. It also marks his 11th season under head coach Yvette Girouard after serving a year with her at UL-Lafayette.

DeFeo's main duties with the program include working with the hitters and outfielders as well as recruiting, scouting and practice management.

In 2004, he, Girouard and former assistant coach Lori Osterberg were named the National Fastpitch Coaches Association South Region Coaching Staff of the Year after leading LSU to its second Women's College World Series berth. The trio also won the same honor after the Tigers made its first WCWS appearance during the 2001 season. Over the previous six seasons, LSU's offense has not only been a mainstay at the top of the SEC rankings but in the upper echelon of the NCAA. The Tiger hitters as a unit have compiled an impressive 20 NCAA Top 30 team finishes in various offensive categories, including five Top 10 rankings. A remarkable 13 of those 20 feats over the six-year span have been in batting average, runs per game, home runs per game and slugging percentage.

Four Tiger outfielders over DeFeo's tenure have earned Louisville Slugger/NFCA All-American accolades, including Kirsten Shortridge in 2009. Shortridge ranked inside the SEC's Top 5 racking up a .426 batting average on 80 hits. The .426 clip was second-highest in program history for a single season.

Leslie Klein, a three-time All-American pick, placed in the SEC's Top 10 in virtually every hitting category as LSU connected for 58 home runs by 10 different players in 2007. She finished her career as one of the most prolific hitters in both LSU and SEC history. The Florida native currently holds five LSU career records – doubles (64), home runs (32), RBIs (192), slugging percentage (.607) and total bases (467). Her 64 doubles and 192 RBIs also are inside the SEC's Top 5 marks.

LaDonia Hughes and Klein notched All-American selections in 2004 as the Tigers set four school records with 60 home runs, 336 RBIs, 385 runs and 875 total bases. Klein posted three NCAA Top 50 marks in slugging percentage (.662), runs per game (0.78) and RBIs per game (0.84).

LSU also ranked second in five additional categories highlighted by 583 hits on a .310 team batting average during the 2004 season. The Tigers also placed at least two

players in the Top 10 individually in each of the SEC's hitting categories and five players in the league's Top 10 in total bases.

Trena Peel picked up All-America honors in 2002 as she led the nation knocking 14 triples en route to breaking the LSU and SEC single-season marks. She was two shy of the NCAA record.

Four additional Tiger outfielders, Lauren Castle, Camile Harris, Jazz Jackson and Rachel Mitchell, have tallied Louisville Slugger/NFCA All-South Region awards under DeFeo's tutelage. In fact, Mitchell currently holds the program record registering a .443 on-base clip.

Prior to joining Girouard's staff, DeFeo was a graduate assistant at Southern Miss in 1999 when the Golden Eagles became the first, first-year program to advance to the Women's College World Series.

DeFeo has served as sole proprietor and instructor of the All-American Softball Clinics in New Jersey, New York, Florida, Pennsylvania and Mississippi for 12 years. He has coaching experience at nearly every level of fastpitch softball, including Under-12, Under-16, 18 and Under and Women's Major.

A native of New Jersey, DeFeo graduated from Rutgers University in 1996 with a bachelor's degree in sport management. He received his master's in sports administration from Southern Miss in 1999. His sister, Stephanie DeFeo, was a three-time All-American under Girouard at Louisiana-Lafayette and is currently an assistant coach at Ball State.

In 2000, DeFeo married the former Samantha Rock. The couple has two daughters,





Kristen Hobbs Assistant Coach First Season

Kristen Hobbs heads into her first season as an assistant coach after spending the previous two seasons as a student and volunteer coach on the support staff. She works with the Tiger infield and catchers along with assisting with the hitting aspects of the program.

As a student-athlete, Hobbs was awarded the Brad Davis SEC Community Service Scholarship in 2008 for her work with the CHAMPS/Life Skills program and volunteering in the area. She also was a three-time member of the SEC Academic Honor Roll and the SEC Good Works Team.

Hobbs' best season as a player came in 2007 during her senior campaign. She batted .283 and belted a career-best eight home runs en route to being selected Most Valuable Player of the Easton Tiger Classic and NCAA Tempe Super Regional All-Tournament Team. The Florida native also currently shares LSU's career fielding percentage record after having committed just five errors in over 600 changes for a .992 mark.

One of the three team captains, the 2007 squad spent the entire season in the nation's Top 10 and racked up an impressive 55-12 record. The Tigers notched series wins from both No. 1 Tennessee and No. 2 Alabama during the regular season to win its fourth SEC Western Division crown and fourth SEC Tournament title during the Yvette Girouard era.

Overcoming Tommy John surgery that limited her to just seven games and no starts in 2006, Hobbs closed out her career on a high note. She caught both of Dani Hofer's no-hitters against Missouri State and Southern Miss during the 2007 season. She also surpassed her season-bests with 32 hits, 20 runs scored and 22 RBIs.

Hobbs appeared in 34 games and made 19 starts as a freshman

on LSU's 2004 Women's College World series squad. The Tigers were ranked as high as No. 2 in the ESPN/USA Softball poll on two separate occasions and turned in a clean sweep of the SEC's three major league titles (SEC Western Division, SEC Regular Season Championship, SEC Tournament Championship).

Hobbs earned both of her degrees, a bachelor's degree in mass communications, followed by her master's degree in sports management from LSU.



Support Staff



Quinlan Duhon **Director of Softball Operations**

Quinlan Duhon enters her first season as the Director of Operations for the LSU softball program after her exceptional four-year career from 2005-08. She also served as a student marketing assistant during the 2008-09 year.

Duhon will coordinate team travel along with assisting the program with recruiting functions. She also will supervise the academic progress and handle video motivation for the Tigers.

During her playing career, Duhon was a part of three NCAA Regional teams highlighted by the 2006 and 2007 Super Regional squads. She scored the walk-off, game-winning run in a 5-4 triumph over Louisiana-Lafayette in the 2006 NCAA Regional championship game.

LSU spent the duration of the 2007 season in the nation's Top 10 and compiled an impressive 55-12 record. The Tigers tallied series victories over both No. 1 Tennessee and No. 2 Alabama during the regular season to win its fourth SEC Western Division crown and fourth SEC Tournament title during the Girouard era.

Duhon had an outstanding postseason being named to both the NCAA Palo Alto Regional and Tempe Super Regional All-Tournament teams. She cranked three home runs in NCAA play, including a two-run shot as part of a 3-2 win against Cal State Northridge in the NCAA Regional opening round.

As one of three captains for the 2008 team, Duhon posted career-bests in batting average (.333), hits (54), home runs (11), RBIs (38), on-base (.424) and slugging percentage (.605) en route to an All-SEC and All-Louisiana Second-Team honors.

Duhon finished her LSU career ranked third belting 30 career home runs and is listed among the school's Top 10 in walks (68), RBIs (128), total bases (300) and sacrifice flies (13). She is one of only 11 players in program history to score over 100 runs and post over 150 career hits. The Youngsville native also was a four-time SEC Academic Honor Roll selection.

Duhon earned her bachelor's degree in general business and currently is pursuing her master's degree in sports management. She lives in Baton Rouge.



Matt Dunaway **Associate SID/Softball Contact**

Matt Dunaway heads into his second year as an associate sports information director at LSU. He serves as the primary media relations contact for the Tiger softball and volleyball teams in addition to promoting LSU athletics community service efforts.

Dunaway publicized All-Americans Kirsten Shortridge and Brittnee Cooper in 2009. He also filled in as an analyst during road softball games and was the play-by-play announcer for NCAA Tournament volleyball matches.

Dunaway comes to LSU from Rice where he promoted the Owl women's basketball and tennis teams in addition to sharing secondary football duties. He also was the analyst for the women's basketball broadcast team where Valeriya Berezhynska was a third round pick of the WNBA's Detroit Shock.

Prior to Rice, Dunaway spent two years across town as a sports information assistant at the University of Houston. There he was the primary contact for the Cougar softball, volleyball and tennis teams. The 2007 Cougar softball team won the Conference USA championship en route to a NCAA Regional berth as Angel Shamblyn and Jessica Valis swept C-USA Pitcher and Player of the Year awards. The pair also earned NFCA All-South Region accolades.

Dunaway graduated from UCF in May 2005 with a BA in broadcast journalism from the Nicholson School of Communication. He was a student assistant in the sports information office where he shared media relations duties for the 2005 Golden Knight NCAA Regional Softball team that posted a 47-29-1 record. Stephanie Best was selected Atlantic Sun Player of the Year and NFCA All-Southeast Region honors.

As a student, Dunaway wrote for the Central Florida Future and KnightVision. He also held sports director duties for the student chapter of the UCF ISP Sports Network responsible for broadcasting Golden Knight volleyball, women's basketball, softball and baseball.

Dunaway lives in Baton Rouge.



Ana Gross **Associate Athletics Trainer**

Ana Gross begins her fourth season as the associate athletics trainer for the LSU softball program. She joined the Tigers' staff after spending two years at Southern Miss. In addition to her duties as the athletics trainer for softball, she works to coordinate the drug prevention program for LSU's student-athletes.

While at Southern Miss, Gross spent two years working for the baseball team. She also worked with the cross country, soccer and football teams. In January 2006, she was promoted to Assistant Athletic Trainer.

A New Orleans native, Gross graduated from LSU with a bachelor's degree in athletic training. As an undergraduate for the Tigers, she worked with LSU's 2003 National Champion football team, nationally ranked women's basketball team, and men's tennis team.

Gross earned her master's degree from Southern Miss in sports administration in May 2006. The oldest of Greg and Maria Gross' five children, she is certified by the National Athletic Trainers Association.



Melissa Moore **Assistant Strength & Conditioning Coordinator**

Melissa Moore moves into her fourth season at LSU as the assistant strength & conditioning coordinator with the Tiger softball team.

Moore, a native of Enon, La., also coordinates the strength and conditioning of LSU women's basketball team and assists with the Tiger football program.

Moore came to LSU after stints at Georgia Tech and Elon as an assistant strength & conditioning coach. She spent two years at Georgia Tech working with Yellow Jackets' softball and women's tennis programs after a brief stint working with Elon's baseball, men's and women's soccer, women's basketball and track teams.

A graduate of Southern Miss, Moore spent two years working with the football, baseball, men's and women's basketball, soccer, tennis, softball and volleyball programs while working toward her master's degree.

Moore's expertise in strength and conditioning has led her to be published in two publications, including The Journal of Strength and Conditioning Research and Medicine & Science in Sports & Exercise. She also authored an online presentation for the Atlantic Coast Conference's website about Georgia Tech's off-season softball training.



Carole Walker **Associate Director CCACSA & Academic Advisor**

Carole Walker heads into her fourth year as an Associate Director in the Cox Communications Academic Center for Student-Athletes (CCACSA). She is the advisor for LSU's women's basketball, soccer and softball team in addition to coordinating the Summer Academic Success Program for new student-athletes.

Under her supervision, Dee Dee Henderson represented softball as a Third-Team Academic All-American in 2007. Walker also handles new student-athlete orientation and recruitment for the Center.

Prior to LSU, Walker served as an Athletic Academic Advisor at South Alabama before becoming an Athletic Academic Services Coordinator at Miami.

Walker graduated from Shaw University with a Bachelor's of Science in Business Administration and earned her Master's of Education in Higher Education Administration at Auburn. She was a member of the 2005-06 inaugural class for the NCAA Leadership Institute Ethnic Minority Females in addition to being awarded National Association of Academic Advisors for Athletics (N4A) Professional Promise Award in 2002.

STUDENT SUPPORT STAFF

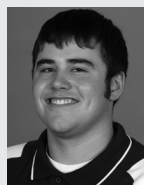

Travis Clapp
Manager

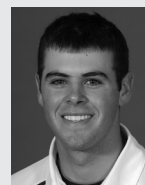

Matt Hebert
Manager



Kristina Hull
Strength & Conditioning Coordinator



Noritoshi Shirakama
Trainer

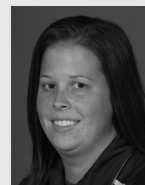

Jessica VanSweden
Trainer



Jessie Windham
Manager

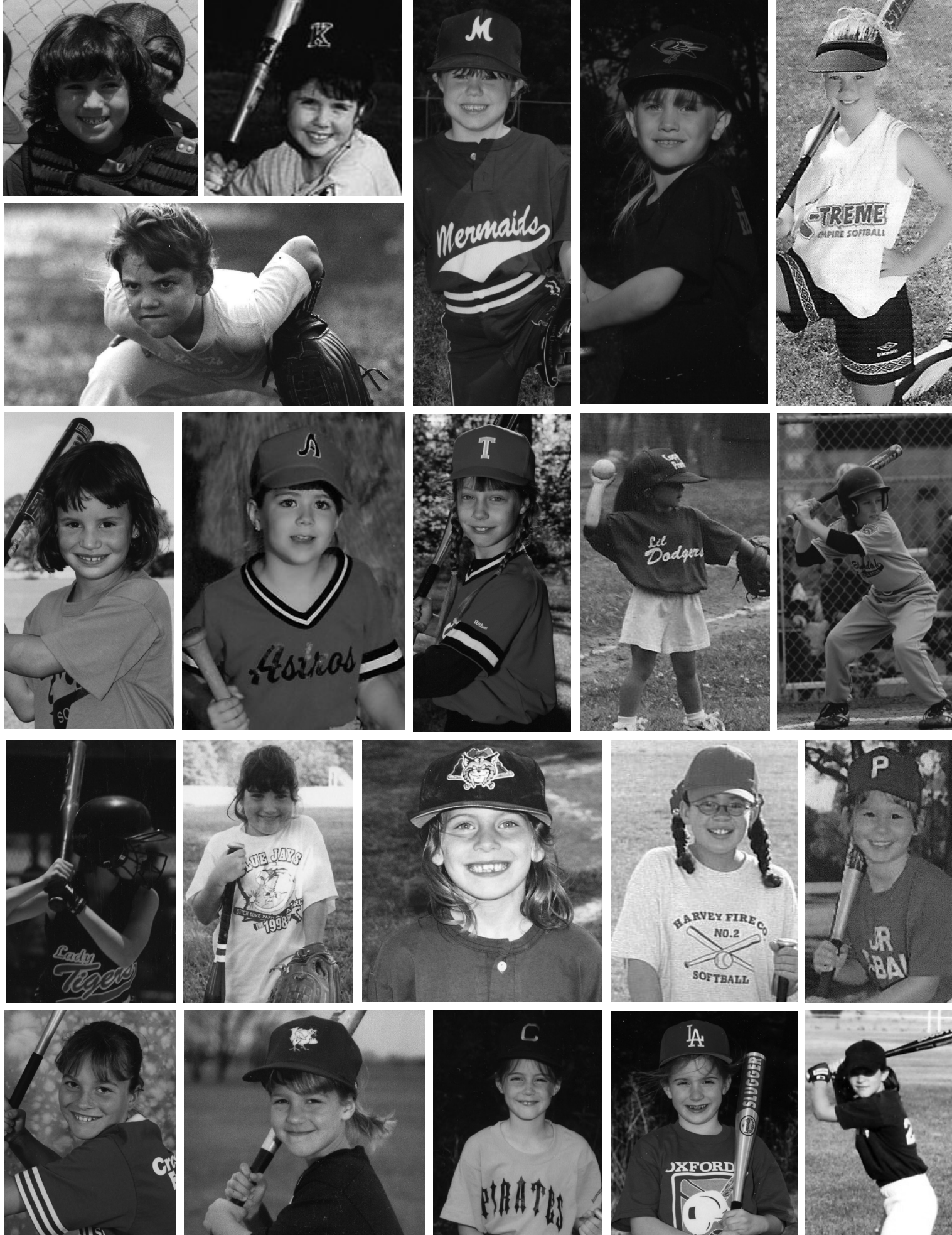

Pictured Left to Right: Row 1: 2 Juliana Santos, 4 Morgan Russell, 55 Rachel Mitchell, 1 Tiffany Shaw, 10 Ashley Applegate • **Row 2:** 21 Casey Faile
Row 3: 32 Allison Falcon, 22 Cody Trahan, 12 Heidi Pizer, 24 Courtney Hollier, 11 Jessica Mouse • **Row 4:** 3 Cassie Troscliar, 17 Lauren Capello, 9 Lindsay Price, 5 Jackie Victoriano, 16 Lauren Houston • **Row 5:** 14 Kirsten Shortridge, 44 Brittany Mack, 13 Katie Guillory, 37 Rachele Fico, 00 Ashley Langoni



55 Rachel Mitchell

OF • 5-3 • SR.-3L • L-R • LAPORTE, TEXAS (LAPORTE HS)

Honors & Awards

- 2009 LSWA All-Louisiana Second Team
- 2009 SEC Player of the Week (03/23)
- 2009 NFCA National Player of the Week (03/24)
- 2009 LSWA Hitter of the Week (03/25)
- 2009 LSU Female Student-Athlete of the Week (03/26)
- 2009 USA Softball Player of the Year Watch List
- 2009 All-SEC Preseason Team
- 2008 Louisville Slugger/NFCA All-South Region Second Team

- 2008 All-SEC First-Team
- 2008 LSWA All-Louisiana First Team
- 2008 SEC Player of the Week (04/29)
- 2008 SEC Academic Honor Roll
- 2007 NCAA Tempe Super Regional All-Tournament Team
- 2007 NCAA Palo Alto Regional Tournament MVP
- 2007 SEC All-Freshman Team
- 2007 SEC All-Tournament Team

JUNIOR SEASON (2009)

One of four players to start all 53 games primarily in right field ... Also recorded five starts in left field and designated player ... Batted .306 with three home runs and drove home a team-best 38 RBIs ... Shared team-lead with 10 multi-RBI games ... Ranked sixth and recorded 23 of her 38 RBIs in conference play ... Drew 32 walks en route to a .438 on-base percentage ... Ranked ninth and tallied a .479 on-base mark against league opponents ... Knocked a team-best 11 doubles ... Went 6-for-6 in the stolen base department ... Turned in a 2-for-4 performance with two RBIs and two runs scored at Hawai'i (Feb. 7) ... Platted game-winning run on a RBI-single in eighth inning against No. 5 Texas A&M (Feb. 14) ... Posted walks in eight straight games (Feb. 21-March 8) ... Belted go-ahead, two-run home run in fourth inning of series opener against Kentucky (March 7) ... Fueled five-run, fifth inning with a bases clearing double during 6-5 game two comeback victory over No. 2 Alabama (March 18) ... Racked up eight RBIs in the Mississippi State series (March 21-22) highlighted by a three-run homer in the series opener ... Went 2-for-4 with three RBIs in the series finale ... Put together a season-long seven-game hitting streak (April 5-15) ... Compiled a 5-for-7 doubleheader with four RBIs against Southeastern Louisiana (April 15) ... Notched three RBIs on a pair of doubles during 3-2 win in series opener at Auburn (May 2) ... Started all four NCAA Tempe Regional games ... Went 1-for-2 with a run scored against Cal State Fullerton (May 15) ... Scored two runs in 10-2 victory over No. 9 Arizona State (May 16).

SOPHOMORE SEASON (2008)

Played and started in all 62 games ... Named to the NFCA All-South Region second team and was a first-team All-SEC selection ... Also selected to the All-Louisiana first team ... Earned SEC Player of the Week honors on April 29 ... Tied for 20th in the

NCAA in sacrifice flies and ranked 53rd in RBIs per game, 68th in slugging percentage, 80th in runs per game and 95th in doubles per game ... Ranked in the top 10 in the SEC in almost every offensive category, including batting average, slugging percentage, hits, RBIs, runs scored, doubles, triples and home runs ... Led the team in batting average with the seventh highest mark in school history ... Recorded the second highest single-season slugging percentage in school history ... Posted the seventh most RBIs and sixth most total bases in a single season in LSU history ... Also led the team in runs scored ... Tied for the team lead in triples and home runs, posting the sixth most single-season home runs in school history ... Ranked second on the team in doubles ... Moved into the top 10 in LSU history in career doubles, currently tied for seventh and only nine away from the record ... Led the team with 22 multiple-hit games ... Tied for the team lead with the fourth most multiple-RBI games in school history with 14 ... Knocked in the game-winning runs in a team-best nine games, including wins over No. 9 Tennessee and No. 16 Georgia ... Member of the SEC Academic Honor Roll.

FRESHMAN SEASON (2007)

Played in 63 games, starting 56 ... Had an amazing postseason, being named to the SEC and NCAA Super Regional All-Tournament teams and being selected the Most Valuable Player of the NCAA Palo Alto Regional ... Hit five home runs in her final seven games of the season, including the game-winner in the SEC Tournament against then No. 2 Alabama, the game winner in extra innings against No. 25 Fresno State in the NCAA Palo Alto Regional, two against Stanford in the NCAA Palo Alto Regional championship game and one in the NCAA Super Regional against No. 9 Arizona State ... Hit .481 in LSU's eight postseason games with four doubles, five home runs, eight RBIs and nine runs scored for a 1.185 slugging percentage ... Ranked in the top 10 in SEC in slugging percentage, runs scored, home runs and walks ... Led the team in runs scored and home runs ... Also ranked in the top four on the team in batting average, slugging percentage, on base percentage, hits, RBIs, doubles, total bases, walks, hit by pitches and sacrifice flies ... Recorded 14 multiple-hit games, including four games with three hits; and nine multiple-RBI games, third best on the team, including a five-RBI game and five games with three or more RBIs ... Knocked in the game-winning RBIs in five games, including two in SEC games ... Broke the LSU single-game record with four walks against Missouri State.

HIGH SCHOOL

Helped her team to district championships in 2002 and 2003 ... Was a two-time first-team all-state selection ... Member of the 2006 Texas High School Academic All-State 5A team ... Earned District MVP honors in 2005 ... Named to the all-district team three times and the All-Greater Houston team in 2005 ... Graduated cum laude and was a member of the National Honor Society.

PERSONAL

Full name is Rachel Elizabeth Mitchell ... Daughter of Tracy Mitchell ... Has two brothers, Ryan Mitchell (23) and Michael Cabral (17), and one sister, Samantha Mitchell (19) ... Majoring in agricultural business ... Born on April 20, 1988, in Houston, Texas.

Rachel E Mitchell

MITCHELL'S CAREER STATISTICS

YEAR	AVG	GP-GS	AB	R	H	2B	3B	HR	RBI	TB	SLG%	BB	HBP	SO	GDP	OB%	SF	SH	SB-ATT	PO	A	E	FLD%
2007	.320	63-56	169	55	54	12	1	12	40	104	.615	30	5	36	1	.432	2	6	6-7	38	5	2	.956
2008	.374	62-62	190	48	71	16	3	11	51	126	.663	29	2	16	0	.453	4	1	11-13	50	4	1	.982
2009	.306	53-53	144	30	44	11	0	3	38	64	.444	32	5	16	0	.438	4	0	6-6	32	3	2	.946
TOTALS	.336	178-171	503	133	169	39	4	26	129	294	.584	91	12	68	1	.442	10	7	23-26	120	12	5	.964



14 Kirsten Shortridge

P/OF • 5-11 • SR.-1L • L-R • KELLER, TEXAS (KELLER HS)

Honors & Awards

- 2009 Easton All-America Second Team
- 2009 Louisville Slugger/NFCA All-America Third Team
- 2009 Louisville Slugger/NFCA All-South Region First Team
- 2009 All-SEC First Team
- 2009 LSWA All-Louisiana First Team
- 2009 LSWA Newcomer of the Year
- 2009 NCAA Tempe Regional All-Tournament Team
- 2009 LSWA Hitter of the Week (04/28)
- 2009 Purple & Gold Challenge All-Tournament Team
- 2009 Easton Tiger Classic All-Tournament Team
- 2009 Oceanic Time Warner Cable Paradise Classic All-Tournament Team
- 2009 USA Softball Player of the Year Watch List

JUNIOR SEASON (2009)

One of four Tigers to start all 53 games primarily at centerfield ... Racked up a .426 batting average to go along with three home runs and 23 RBIs ... Ranked in the SEC's Top 7 in hits (80), batting average (.426), multi-hit games (26) and stolen bases (26) ... Her .426 average was second-highest, while the 80 hits were tied for eighth-most in program history over a single season ... Totaled a 5-4 record with a 3.21 ERA over 15 appearances in the circle highlighted by marquee victories over College World Series participants No. 2 Alabama (March 18) and No. 9 Arizona State (May 16) ... Allowed one hit over three innings and recorded four strikeouts in season debut against UAB (Feb. 5) ... Fired four frames of three-hit relief in game two against No. 2 Alabama (March 18) ... Reeled off 16.2 scoreless innings (April 22-May 16) that included a three-hit shutout performance over South Carolina (April 25) ... Scattered two runs, one earned, on five hits and added four strikeouts in complete game victory over No. 9 Arizona State (May 16) ... Hit safely in 43 of 53 games from leadoff spot ... Knocked a leadoff home run and scored game-Hawai'i (Feb. 7) ... Scored first run in new Tiger Park on a jazz Jackson double against McNeese State (Feb. 11) ... Knocked in game-winning RBI-single during sixth inning of a 4-3 win over No. 5 Texas A&M (Feb. 15) ... Went 2-for-4 with four RBIs against UAB (Feb. 21) ... Turned in a 3-for-5 effort in game one against Alabama (March 18) ... Slapped go-ahead RBI-single in sixth inning of a 7-5 comeback victory during series finale at Mississippi State (March 22) ... Strung together a season-best 11-game hitting streak (March 24-April 15) highlighted by nine multi-hit efforts ... Was 5-for-8 with two RBIs in doubleheader against Southeastern Louisiana (April 15) ... Cranked grand slam and finished with a career-best five RBIs in opening game of the South Carolina series (April 25) ... Went a perfect 4-for-4 with a run scored in series opener at Auburn (May 2) ... Hit safely in three of four NCAA Tempe Regional games, including a 3-for-4 effort with a pair of doubles against No. 9 Arizona State (May 17).

AT BAYLOR

Played in 59 games while starting 52 as a freshman at Baylor in 2007 ... Made 34 appearances in the circle ... Named Big 12 Conference Freshman of the Year in addition to All-Big 12 First-Team honors ... Ranked second all-time among freshmen in school history with 17 wins in the circle ... Ended the season ranked first among freshmen and

12th in the Big 12 with a .340 batting average ... Held opponents to a .211 batting average which placed her seventh in the conference ... Posted 16 multiple-hit games on the season, third among Baylor players ... Collected a season-high three hits on three occasions ... Recorded a season-high three RBIs in the victory over Southern Miss (Feb. 9) to open the season ... Had a pair of eight-game winning streaks in the circle, including one to start the season ... Picked up wins over nationally-ranked opponents, UMass (Feb. 23), Florida (Feb. 24) and Texas A&M (May 5) ... Had a season-high eight strikeouts against UMass ... Win over Texas A&M clinched the Big 12 Conference regular-season title ... Hit three home runs on the season, including the game-winning home run in the deciding game of the NCAA Waco Super Regional against Michigan (May 26) to propel the Bears to the Women's College World Series.

HIGH SCHOOL

Four-year letterwinner for Maureen Fritz at Keller High School in Texas ... Helped lead team to the state title her junior season and to the state championship game as a senior ... Named Gatorade National Player of the Year following her senior season ... As a senior, went 32-2 with a 0.22 ERA and 438 strikeouts in 242 innings ... Pitched 23 shutouts with eight no-hitters, three perfect games and averaged nearly two strikeouts per inning ... Hit .523 with seven doubles, 11 triples, 27 RBI, 47 stolen bases and 47 runs ... Fort Worth Star-Telegram, Dallas Morning News and Texas High School Sports Magazine Player of the Year her senior year ... Career 112-11 record ... Owns Texas 5A state tournament single-game strikeout record (22) ... Broke Texas state records and earned all-time national high school rankings in several categories including: No. 2 in career shutouts (86); No. 7 in career ERA (0.11); No. 8 in career innings pitched (833.2) and No. 9 in career strikeouts (1,544) ... Pitched a one-hit, 22 strikeout, 15-inning shutout in the Class 5A title game against Garland (June 5, 2005) en route to Texas 5A state tournament MVP ... Texas 5A State champion and No. 1 national ranking by USA Today/NFCA following her junior season ... Three-time NFCA All-American and All-State selection and four-time conference MVP ... two-time Gatorade Texas Softball Player of the Year ... Recorded more career no-hitters (28) than runs surrendered (22) ... Played club softball with the Fort Worth Batbusters.

PERSONAL

Full name is Kirsten Leigh Shortridge ... Daughter of Jeff Shortridge and the late Taryn Shortridge ... Majoring in elementary education ... Born on Nov. 9, 1987, in Tulsa, Okla.



Kirsten Shortridge #14

SHORTRIDGE'S CAREER STATISTICS - HITTING

YEAR	AVG	GP-GS	AB	R	H	2B	3B	HR	RBI	TB	SLG%	BB	HBP	SO	GDP	OB%	SF	SH	SB-ATT	PO	A	E	FLD%
2009	.426	53-53	188	38	80	8	2	3	23	101	.537	13	2	24	0	.468	0	1	26-32	69	27	7	.932
TOTALS	.426	53-53	188	38	80	8	2	3	23	101	.537	13	2	24	0	.468	0	1	26-32	69	27	7	.932

SHORTRIDGE'S CAREER STATISTICS - PITCHING

YEAR	ERA	W-L	APP-GS	CG	SHO/CBO	SV	IP	H	R	ER	BB	SO	2B	3B	HR	AB	B/AVG.	WP	HBP	BK	SFA	SHA
2009	3.21	5-4	15-8	3	1/0	0	52.1	62	31	24	17	38	7	1	2	248	.277	6	1	1	1	5
TOTALS	3.21	5-4	15-8	3	1/0	0	52.1	62	31	24	17	38	7	1	2	248	.277	6	1	1	1	5



22 Cody Trahan

P • 6-0 • SR.-3L • R-R • LITTLE CYPRESS, TEXAS (LITTLE CYPRESS-MAURICEVILLE HS)

Honors & Awards

- 2009 Team Captain
- 2009 Louisville Slugger/NFCA All-South Region First Team
- 2009 LSWA All-Louisiana First Team
- 2009 LSWA Pitcher of the Week (04/28 & 05/07)
- 2008 All-SEC Second Team
- 2008 LSWA All-Louisiana Honorable Mention
- 2008 SEC Academic Honor Roll

JUNIOR SEASON (2009)

Recorded 29 appearances, including a staff-best 26 starts in the circle ... Went 12-7 and fired 11 complete games en route to NFCA All-South Region First-Team honors ... Ranked in the SEC's Top 10 in ERA (2.46), strikeouts (141) and opponent batting average (.217) ... Eight of her 12 wins came versus SEC opponents ... Started season with six no decisions after being limited by pinch count due to recovering from injury ... Tossed three shutout innings with five strikeouts in new Tiger debut against McNeese State (Feb. 11) ... Won five consecutive decisions (Feb. 22-March 8) highlighted by a pair of one-hit performances against UAB (Feb. 22) and Southern Miss (Feb. 25) ... Picked up complete game victory and scattered two runs on six hits with eight strikeouts against No. 2 Alabama (March 18) ... Racked up a season-high 11 and allowed four runs on three hits at Arkansas (April 10) ... Notched a pair of wins over South Carolina (April 25-26) and Auburn (May 2-3) to conclude regular season ... Surrendered only three hits and tallied 12 strikeouts over 12 innings against South Carolina ... Relieved Dani Hofer and pitched a one-hit shutout against the Gamecocks ... Fanned seven and limited Cal State Fullerton (May 15) to two runs on six hits in NCAA Tempe Regional.

SOPHOMORE SEASON (2008)

May 30 appearances, going 18-6 on the season ... Was named a second-team All-SEC selection ... Earned honorable mention All-Louisiana honors ... Ranked 76th in the NCAA in wins and 99th in strikeouts per seven innings ... Was in the top 10 in the SEC in wins and strikeouts ... In conference play, ranked in the top 10 in the SEC in wins, earned run average, opposing batting average, innings pitched, strikeouts and strikeouts looking ... Threw a complete-game one-hitter in win over No. 16 Georgia ... Recorded six complete-game shutouts and combined for two more ... Posted 10 or more strikeouts in four games, including a season high 11 strikeouts vs. Southern Miss and Auburn ... Member of the SEC Freshman Academic Honor Roll.

FRESHMAN SEASON (2007)

Made nine appearances, including five starts, with a 4-1 record ... Recorded three complete-game shutouts and combined for an additional shutout ... Gave up only three earned runs in 38.2 innings pitched ... Averaged 10.9 strikeouts per seven innings ... Opponents are hitting just .157 against her ... In four of her nine appearances, she struck out 10 or more with a season-best 12 at Centenary ... Also had a fifth game with nine strikeouts, her lowest of any outing on the year with three or more innings of work ... Threw two complete-game one-hitters ... Went 0-for-5 at the plate with a pair of walks.

Cody Trahan #22

HIGH SCHOOL

Led her team to the 2006 Texas 4A state championship ... Earned EA Sports All-America honors ... Went 27-2 in the circle, while hitting .470 from the plate as a senior ... Was the Most Outstanding Softball Player in Orange County in 2004 and 2006 ... Was the MVP of her district and the All-Beaumont team in 2006 ... Also earned Texas Sports Writer's Association all-state MVP and was the Texas Girls Coaches Association 4A Player of the Year ... Selected as the 4A state championship game Most Valuable Player and the MVP of the state tournament ... Member of the National Honor Society ... Named to the Texas High

School

Academic All-State 4A team ... Led her summer league team to the 2001 12U AFA National Championship and the 2005 18U AFA National Championship.

PERSONAL

Full name is Cody Michelle Trahan ... Daughter of Johnny and Becky Trahan ... Has one brother, Justin (23) ... Brother played football at Stephen F. Austin ... Majoring in kinesiology with a concentration in pre-physical therapy ... Born on Feb. 6, 1988, in Orange, Texas.

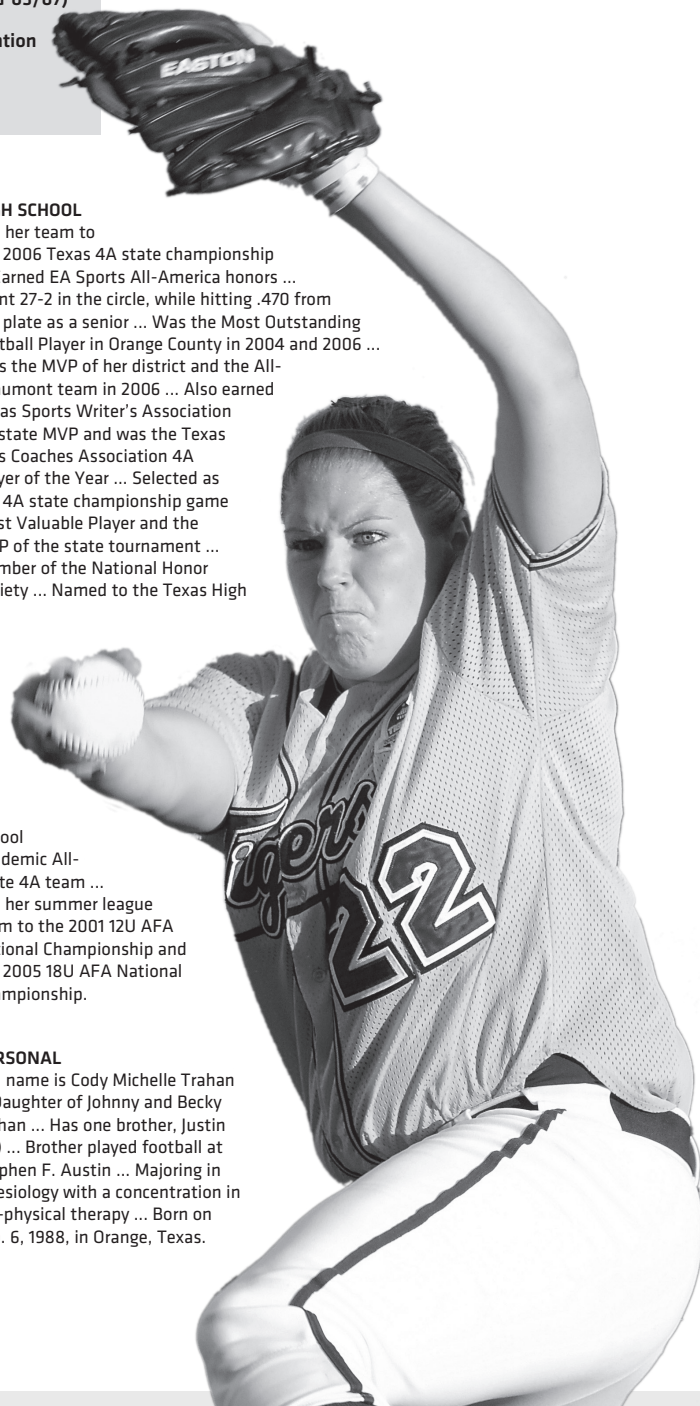

TRAHAN'S CAREER STATISTICS

YEAR	ERA	W-L	APP-GS	CG	SHO/CBO	SV	IP	H	R	ER	BB	SO	2B	3B	HR	AB	B/AVG.	WP	HBP	BK	SFA	SHA
2007	0.54	4-1	9-5	5	3/1	0	38.2	21	8	3	13	60	3	0	0	134	.157	3	2	0	0	3
2008	2.24	18-6	30-22	12	6/2	0	153.1	118	56	49	66	149	19	4	16	638	.216	5	8	0	1	17
2009	2.48	12-7	29-26	11	2/3	0	149.2	118	67	53	65	141	15	2	13	645	.217	9	12	1	3	21
TOTALS	2.15	34-14	68-53	28	11/6	0	341.2	257	131	105	144	350	37	6	29	1435	.210	17	22	1	4	41



10 Ashley Applegate

OF/2B • 5-5 • JR.-2L • L-R • MODESTO, CALIF. (FRED C. BEYER HS)

Honors & Awards

- 2009 SEC Academic Honor Roll
- 2009 LSWA All-Louisiana Honorable Mention
- 2009 SEC Softball Community Service Team
- 2009 Purple & Gold Challenge All-Tournament Team
- 2008 SEC Freshman Academic Honor Roll

SOPHOMORE SEASON (2009)

Saw action in 52 games and made 48 starts splitting time between right field, designated player and second base ... Finished with a .281 batting average to go along with 22 RBIs ... Spent most of the season with over a .300 hitting clip ... One of four players to record double-digit, multi-hit games ... Six of her 10 multi-hit efforts came against SEC opponents ... Tied for fifth on the team racking up seven multi-RBI performances ... Capped seventh inning, four-run comeback with a RBI-single and added game-winning RBI on a bases loaded walk during ninth inning at Hawai'i (Feb. 7) ... Provided game tying, two-run single in sixth inning against No. 5 Texas A&M (Feb. 15) ... Notched hits in three of four games en route to All-Tournament Team honors at Purple & Gold Challenge (Feb. 20-22) ... Slapped hits in 15 of 27 games versus SEC opponents ... Tallied a career-best four hits with a RBI in game two against Kentucky (March 7) ... Went 1-for-4 and drove home two RBIs in middle game of Tennessee series (April 4) ... Strung together a career-long six-game hitting streak with four multi-hit efforts (April 10-18) ... Was 4-for-7 with four RBIs in doubleheader against Southeastern Louisiana (April 15) ... Started three NCAA Tempe Regional games and knocked in a two-run single in LSU's 10-2 victory over No. 9 Arizona State (May 16) ... Member of the SEC Academic Honor Roll.

FRESHMAN SEASON (2008)

Played in 43 games, starting 14 ... Saw most action in the outfield ... Also saw time at second base, designated player and as a pinch runner ... Recorded one multiple-hit game on the season with a 2-for-5 performance against Troy (March 11) ... Had two multiple-RBI games, both against UL-Monroe (Feb. 27 and April 23) ... Had a three-game hitting streak to start season (Feb. 15-16) ... Recorded one double and nine RBIs on the season ... Was 3-for-3 in stolen bases ... Committed only one error in 23 fielding opportunities ... Member of the SEC Freshman Academic Honor Roll.

HIGH SCHOOL

Earned Most Valuable Player and all-state honors ... A three-time all-league selection with back-to-back first-team honors ... Earned all-district honors ... Led the Modesto area in batting average and stolen bases in 2006 ... Hit .493 as a junior with eight doubles, two triples and 19 stolen bases ... For her career, recorded a .485 batting average ... Broke Beyer High School's career records for hits, on base percentage, runs scored and stolen bases ... Also earned letters as a goalie in water polo ... Was a four-time academic all-softball selection ... Led her summer league team, the California Grapettes, to a 13th place finish in the ASA Gold Nationals.

PERSONAL

Full name is Ashley Rochelle Applegate ... Daughter of Greg and Angie Applegate ... Has one sister, Amanda (23) ... Majoring in elementary education ... Born on Jan. 30, 1989, in Modesto, Calif.

Ashley Applegate
#10

APPLEGATE'S CAREER STATISTICS

YEAR	AVG	GP-GS	AB	R	H	2B	3B	HR	RBI	TB	SLG%	BB	HBP	SO	GDP	OB%	SF	SH	SB-ATT	PO	A	E	FLD%
2008	.224	43-14	58	12	13	1	0	0	9	14	.241	9	2	10	0	.348	0	1	3-3	20	2	1	.957
2009	.281	52-48	139	17	39	1	1	0	22	42	.302	12	6	16	0	.361	1	2	0-1	43	26	2	.972
TOTALS	.264	95-62	197	29	52	2	1	0	31	56	.284	21	8	26	0	.357	1	3	3-4	63	28	3	.968



21 Casey Faile

P/1B • 5-6 • JR.-2L • R-R • KERSHAW, S.C. (ANDREW JACKSON HS)

Casey Faile #21

SOPHOMORE SEASON (2009)

Saw action in 32 games and made 22 starts primarily as a designated player ... Batted .229 with two home runs and nine RBIs ... Also tallied a 6-3 record with a staff-low 1.93 ERA in 17 appearances in the circle ... Started four run, seventh inning comeback knocking a RBI-double at Hawai'i (Feb. 7) ... Reeled off a stretch of surrendering only one earned run in 29.2 innings (Feb. 11-April 15) that opened with three frames of two-hit relief in home opener against McNeese State (Feb. 11) ... Picked up relief victory over No. 5 Texas A&M (Feb. 15) ... Fired three innings of one-hit relief and tallied three strikeouts en route to victory during series finale at Mississippi State (March 22) ... Notched RBIs in final two games of the Arkansas series (April 10-11) ... Racked up a career-high eight strikeouts in complete game win over Southeastern Louisiana (April 15) ... Cranked three-run homer at McNeese State (April 22) ... Went 2-for-3 and added a two-run home run in the series finale at Auburn (May 3) ... Started all four NCAA Tempe Regional games at designated player and provided the game-winning single in the sixth inning against Cal State Fullerton (May 15).

FRESHMAN SEASON (2008)

Played in 28 games, starting 11 ... Made 18 appearances in the circle with six starts ... Tallied a 4-1 record, a 1.92 ERA and racked up 55 strikeouts over 51.0 innings ... Also saw action at designated player and was the top-hitting non-regular starter on the team with a .292 average ... Six of her 14 hits went for extra bases, including three doubles, a triple and two home runs ... Her first career home run was the only run in a 1-0 win over South Alabama (March 2) ... Recorded 15 RBIs, better than an RBI per hit ... Knocked in the game-winning runs against South Alabama (March 2), No. 16 Georgia (March 9), Purdue (March 15) and at Kentucky (April 9) ... Recorded two complete-game shutouts and combined for four more shutouts ... Surrendered only 14 runs in 51.0 innings and averaged 7.55 strikeouts per seven innings

... Recorded a season-best seven strikeouts against Troy (March 11) and during NCAA's against Mississippi Valley State (May 16) ... Fired a complete-game one-hitter at UL-Monroe (April 23).

HIGH SCHOOL

2007 Gatorade South Carolina Softball Player of the Year ... Two-time South Carolina AA Player of the Year ... Member of the all-state team in 2006 and 2007 ... An all-region selection in 2005, 2006 and 2007 ... Led Andrew Jackson High School to back-to-back South Carolina state championships ... Guided the Lady Volunteers to district and regional titles from 2004 through 2007 ... Broke the South Carolina state career record for strikeouts with 1720 ... Broke the state record for strikeouts in a season with 520 as a junior before coming just two strikeouts shy of her record with 518 as a senior ... Posted six perfect games and 10 no-hitters as a senior as part of a 30-4 record with a 0.35 earned run average ... Threw a perfect game in the Class AA lower state playoff championship win over Bishop England High School ... Went 23-for-25 (.920) in the state playoffs as a senior with four home runs and 12 RBIs ... In the circle in the playoffs, went 8-0 with only six hits and two unearned runs allowed while striking out 117 ... Struck out a South Carolina record 24 batters in a 10-inning win in the state playoffs ... Went 36-4 as a junior with nine no-hitters ... Recorded a .520 batting average as a senior after hitting .505 as a junior ... Played volleyball for her mother and earned two letters as a setter.

PERSONAL

Full name is Casey Wrenn Faile ... Daughter of Phil and Meg Faile ... Has one sister, Tristan (18), and one brother, Nolan (16) ... Majoring in elementary education ... Born on Jan. 18, 1989, in Charlotte, N.C.

FAILE'S CAREER STATISTICS - HITTING

YEAR	AVG	GP-GS	AB	R	H	2B	3B	HR	RBI	TB	SLG%	BB	HBP	SO	GDP	OB%	SF	SH	SB-ATT	PO	A	E	FLD%
2008	.292	28-11	48	3	14	3	1	2	15	25	.521	1	1	9	1	.314	1	0	0-0	3	3	0	1.000
2009	.229	32-22	70	5	16	2	0	2	9	24	.343	8	0	12	1	.308	0	1	0-0	4	6	3	.769
TOTALS	.254	60-33	118	8	30	5	1	4	24	49	.415	9	1	21	2	.310	1	1	0-0	7	9	3	.842

FAILE'S CAREER STATISTICS - PITCHING

YEAR	ERA	W-L	APP-GS	CG	SHO/CBO	SV	IP	H	R	ER	BB	SO	2B	3B	HR	AB	B/AVG.	WP	HBP	BK	SFA	SHA
2008	1.92	4-1	18-6	3	2/4	1	51.0	38	14	14	19	55	7	0	6	211	.207	4	3	0	5	0
2009	1.93	6-3	17-4	2	0/1	2	50.2	46	26	14	27	38	9	0	4	233	.240	2	4	0	2	8
TOTALS	1.93	10-4	35-10	5	2/5	3	101.2	84	40	28	46	93	16	0	10	444	.223	6	7	0	2	13



11 Jessica Mouse

3B/C • 5-7 • JR.-2L • R-R • TAMPA, FLA. (GEORGE D. CHAMBERLAIN HS)

Honors & Awards

- 2009 & 2010 Team Captain
- 2009 SEC Academic Honor Roll
- 2009 LSWA All-Louisiana Honorable Mention
- 2009 Purple & Gold Challenge All-Tournament Team
- 2008 SEC Freshman Academic Honor Roll

SOPHOMORE SEASON (2009)

One of four players to start all 53 games seeing action primarily at third base ... Also recorded 10 starts at catcher ... Batted .264 with two home runs and 14 RBIs ... Picked up 13 of her 14 RBIs from the bottom in the lineup ... LSU was 28-13-1 when Mouse hit in the No. 9 hole ... Third on the squad with a .388 on-base percentage ... Paced team with eight sacrifice hits and a .991 fielding percentage ... Tallied four double-digit putout efforts, including 12 against Sam Houston State (Feb. 15) ... Went 1-for-2 with RBIs against UAB (Feb. 22) and Southern Miss (Feb. 25) ... Notched a season-best six-game hitting streak (March 8-21) ... Platted a pair of runs on a RBI-single against Baylor (March 11) ... Connected for go-ahead solo home run in seventh inning of game one at Mississippi State (March 21) ... Smacked game-tying, RBI-triple in sixth inning of series finale at Mississippi State (March 22) ... Provided game-tying, RBI-single during sixth inning at Southern Miss (April 1) ... Was 3-for-5 with three RBIs in doubleheader against Southeastern Louisiana (April 15) ... Started all four games at NCAA Tempe Regional and turned game-ending double play to secure a 3-2 win over Cal State Fullerton (May 15) ... Provided hits in both games against No. 9 Arizona State (May 17).

FRESHMAN SEASON (2008)

Played in 57 games, starting 54 ... Stepped into the role of starting third basemen from the start of the season ... In her first career collegiate at-bat, on her first career pitch, she hit her first career home run against St. John's ... She also hit a home run in her first career at-bat of SEC play against Georgia ... Very solid in the field, recorded only six errors on 160 chances for a .963 fielding percentage ... Posted four multiple-hit games and one multiple-RBI game ... Recorded a season-best three-game hitting streak ... Member of the SEC Freshman Academic Honor Roll.

HIGH SCHOOL

A first-team NFCA All-America selection in 2007 and third-team NFCA All-America selection in 2006 ... Earned Florida 5A first-team all-state honors as a junior and senior ... Named the Hillsborough County and Tampa Tribune Softball Player of the Year ... Led Chamberlain High School to the Florida state semi-finals with a record of 26-4 in 2006, earning district and regional championships ... Hit .448 with 20 RBIs, three home runs and 28 runs scored as a junior ... While attending Northern Burlington High School as a freshman and sophomore, led her team to the 2005 group three district and regional championships ... Only freshman selected to New Jersey all-state team in 2004, earning first team honors ... Earned New Jersey all-state honors again as a sophomore ... For her career, she hit over .400 and played nearly perfect defense, recording back-to-back 1.00 fielding percentages in 2006 and 2007 ... Member of the National Honor Society and the High Honor Roll for four years.

Jessica Mouse #11

PERSONAL

Full name is Jessica Marie Mouse ... Daughter of Tim and Gail Mouse ... Has one sister, Lyndsay (23), and one brother, T.J. (18) ... Majoring in sports administration with a concentration in sports commerce ... Father, Tim, is a retired master sergeant in the United States Air Force ... Sister, Lyndsay, played softball at UNC Greensboro (2006-09) ... Moved throughout the world during her childhood as a military child ... Her uncle, Francis Mouse, played baseball in the Houston Astros and Atlanta Braves minor league systems ... Born on Nov. 14, 1988, in Melbourne, Fla.

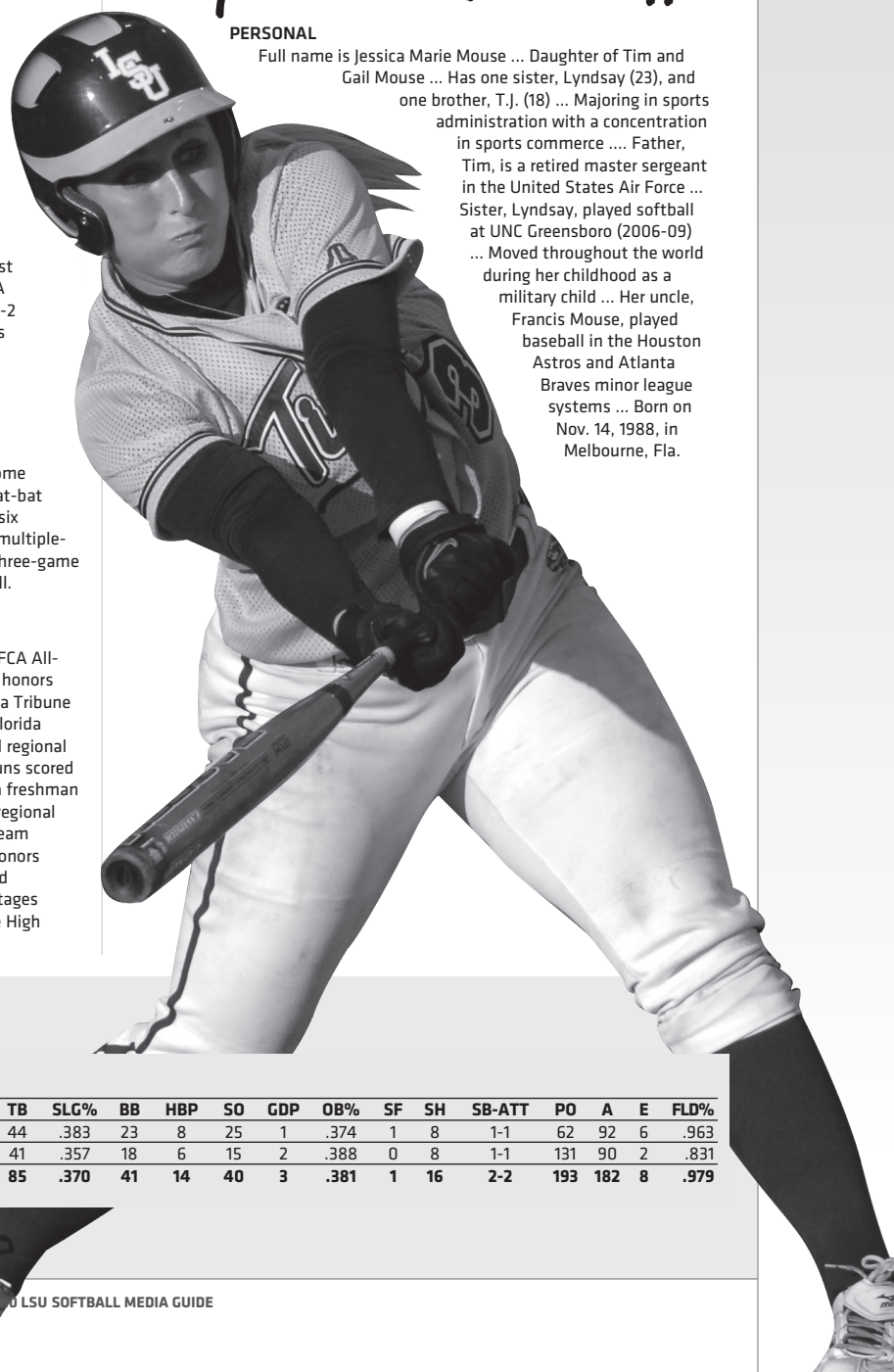

MOUSE'S CAREER STATISTICS

YEAR	AVG	GP-GS	AB	R	H	2B	3B	HR	RBI	TB	SLG%	BB	HBP	SO	GDP	OB%	SF	SH	SB-ATT	PO	A	E	FLD%
2008	.209	57-54	115	23	24	2	0	6	11	44	.383	23	8	25	1	.374	1	8	1-1	62	92	6	.963
2009	.261	53-53	115	24	30	3	1	2	14	41	.357	18	6	15	2	.388	0	8	1-1	131	90	2	.831
TOTALS	.235	110-107	230	47	54	5	1	8	25	85	.370	41	14	40	3	.381	1	16	2-2	193	182	8	.979



1 Tiffany Shaw

UTL • 5-4 • JR.-2L • L-R • SHREVEPORT, LA. (EVANGEL HS)

Honors & Awards

- 2009 SEC Academic Honor Roll
- 2008 SEC Freshman Academic Honor Roll

SOPHOMORE SEASON (2009)

Appeared in 18 games primarily used as a pinch runner after missing LSU's first 26 contests due to injury ... Scored 10 runs, including four consecutive appearances on two occasions (April 11-15 and April 26-May 3) ... One of nine players to score double-digit runs ... Made season debut in first game of Ole Miss doubleheader (March 24) ... Represented go-ahead run during sixth inning of Tigers comeback victory at Southern Miss (April 1) ... Scored tying run on Juliana Santos' RBI-triple in seventh inning at Nicholls (April 7) ... Struck out in lone plate appearance against No. 1 Florida (April 19) ... Crossed plate on Ashley Langoni's go-ahead home run in Auburn series finale (May 3) ... Member of the SEC Academic Honor Roll.

FRESHMAN SEASON (2008)

Played in 45 games, starting one ... Used primarily as a pinch runner ... Recorded 12 stolen bases, third best on the team ... Went 0-for-2 at the plate ... Scored 20 runs on the season, which was tied for ninth on the team ... Member of the SEC Freshman Academic Honor Roll.

HIGH SCHOOL

Earned NFCA All-America First-Team honors as a senior ... Garnered NFCA All-South Region honors as both a junior and senior ... A two-time All-State First-Team selection by both the Louisiana Sports Writer's Association [LSWA] and the state's coaches ... Named the District Most Valuable Player in 2006 and 2007 ... Earned All-City Most Valuable Player Honors as a senior and was a three-time All-City pick ... Led Evangel to district championships in 2004, 2006 and 2007 ... Holds Evangel season records for batting average, on-base percentage, runs scored, hits and stolen bases ... Her .757 batting average ranks fifth all-time for high school players nationally ... With a .630 career batting average, she also ranks fifth all-time nationally ... Recorded 51 runs scored with 53 hits, 63 stolen bases and a .823 on base percentage as a senior, which all set

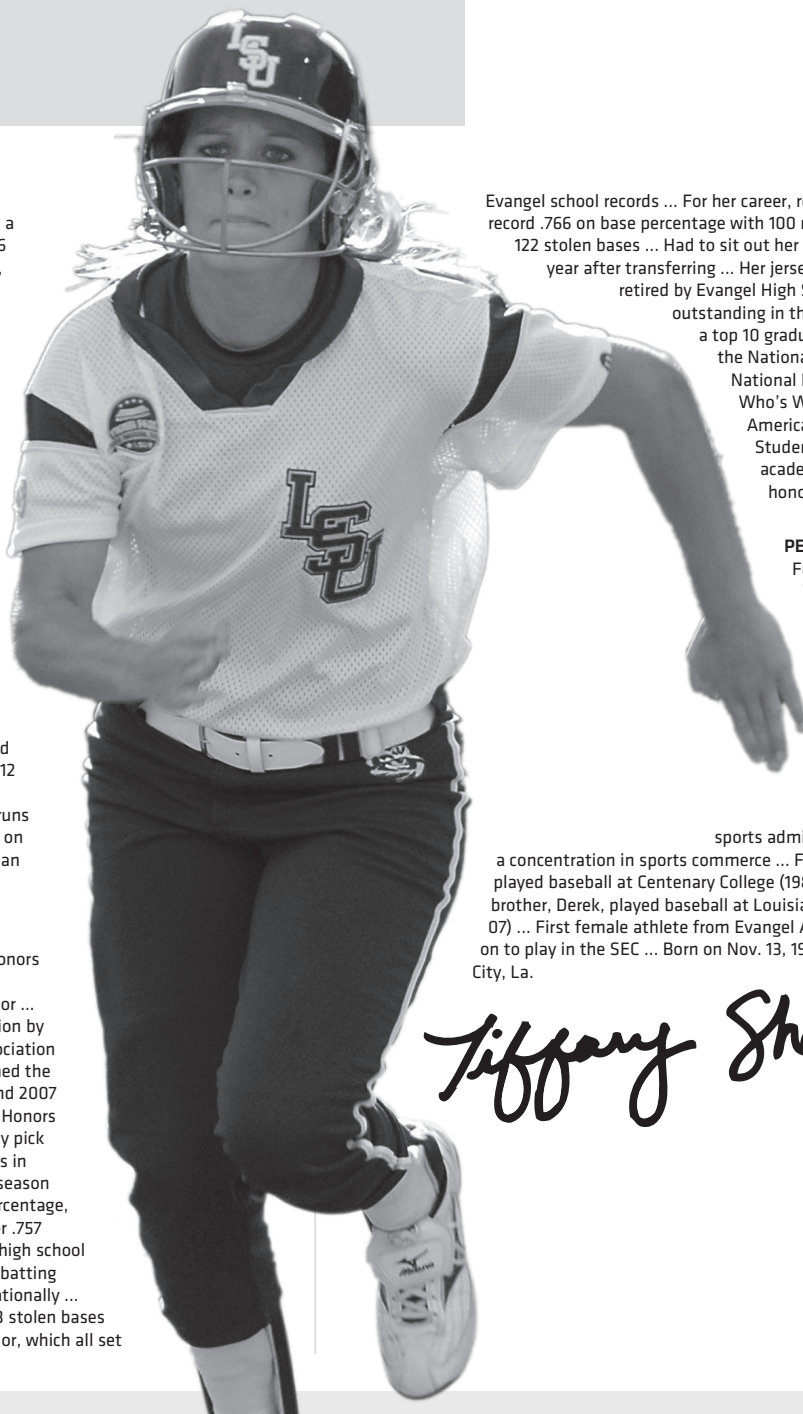

Evangel school records ... For her career, recorded a school record .766 on base percentage with 100 runs scored and 122 stolen bases ... Had to sit out her sophomore year after transferring ... Her jersey number was retired by Evangel High School ... Also outstanding in the classroom was a top 10 graduate, member of the National Honor Society, National Honor Roll and Who's Who Among America's High School Students ... Earned academic all-district honors.

PERSONAL

Full name is Tiffany Kristen Shaw ... Daughter of Leland and Cindy Shaw ... Has three brothers, Derek (25), Chad (20), Tyler (15) ... Majoring in sports administration with a concentration in sports commerce ... Father, Leland, played baseball at Centenary College (1980-83), while brother, Derek, played baseball at Louisiana Tech (2006-07) ... First female athlete from Evangel Academy to go on to play in the SEC ... Born on Nov. 13, 1988, in Bossier City, La.

Tiffany Shaw #1

SHAW'S CAREER STATISTICS

YEAR	AVG	GP-GS	AB	R	H	2B	3B	HR	RBI	TB	SLG%	BB	HBP	SO	GDP	OB%	SF	SH	SB-ATT	PO	A	E	FLD%
2008	.000	45-1	2	20	0	0	0	0	1	0	.000	0	1	1	0	.333	0	0	12-16	0	0	0	.000
2009	.000	18-0	1	10	0	0	0	0	0	0	.000	0	0	1	0	.000	0	0	0-0	0	0	0	.000
TOTALS	.000	63-1	3	30	0	0	0	0	1	0	.000	0	1	2	0	.250	0	0	12-16	0	0	0	.000



17 Lauren Capello

3B/1B • 5-8 • SO.-1L • R-R • PRAIRIEVILLE, LA. (EAST ASCENSION HS)

FRESHMAN SEASON (2009)

Made 20 appearances being primarily used as a pinch hitter ... Reached base in seven of her 20 at-bats en route to a .350 on-base percentage ... First career hit came as pinch hitter during sixth inning against No. 5 Texas A&M (Feb. 14) ... Scored her first career run after drawing a walk against UAB (Feb. 22) ... Earned one start as designated player at Nicholls (April 7) ... Added single in opening game of the South Carolina series (April 25) ... Notched at-bats against Cal State Fullerton (May 15) and No. 9 Arizona State (May 17) at NCAA Tempe Regional.

HIGH SCHOOL

Earned four letters playing one season for Amy Pitre at Dutchtown High School, two seasons for Scott Nielson at St. Amant High School and one season for Henry Williams at East Ascension High School ...
Team at St. Amant won 2006 5A State

PERSONAL

Full name is Lauren Elizabeth Capello ... Daughter of Jody and Mindy Capello ... Has one sister, Brooke (15) ... Father, Jody, played baseball at Nicholls State (1988-92) ... Majoring in sports administration with a concentration in sports commerce ...
Born on June 22, 1990 in Baton Rouge, La.

championship

... Three-time All-District

First-Team pick from 2006 to 2008 ...

batted over .400 in 2007 and 2008 en route to All-

State honors ... Graduated in the Top 20 of her class with honors

and a 4.12 GPA ... Selected Academic All-State in 2006 and 2007

along with All-State Honorable mention during 2008 season.

Lauren Capello #17

CAPELLO'S CAREER STATISTICS

YEAR	AVG	GP-GS	AB	R	H	2B	3B	HR	RBI	TB	SLG%	BB	HBP	SO	GDP	OB%	SF	SH	SB-ATT	PO	A	E	FLD%
2009	.188	20-1	16	2	3	0	0	0	0	3	.188	3	1	6	0	.350	0	0	0-0	0	0	0	.000
TOTALS	.188	20-1	16	2	3	0	0	0	0	3	.188	3	1	6	0	.350	0	0	0-0	0	0	0	.000



13 Katie Guillory

OF/1B • 5-6 • SO.-1L • R-R • LAFAYETTE, LA. (CARENCRO HS)

FRESHMAN SEASON (2009)

Made 24 appearances being primarily used as a pinch runner ... Scored her first career run during LSU's four-run, seventh inning comeback at Hawai'i (Feb. 7) ... Went 3-for-11 at the plate... Earned her first career start at right field against UAB (Feb. 21) ... Slapped a RBI-single to left field in her first plate appearance, stole a base and scored a run against the Blazers ... Also picked up hits against Southern Miss (Feb. 25) and Nicholls State (March 4) ... Scored game-winning run in first game of doubleheader against No. 2 Alabama (March 18) ... Represented tying run during sixth inning of LSU's 7-5 comeback victory in series finale at Mississippi State (March 22) ... Appeared in all four NCAA Tempe Regional games and recorded a career-best three putouts against No. 9 Arizona State (May 17) starting in right field.

HIGH SCHOOL

Four-year letterwinner for Mary Eldridge at Carencro High School ... batted .425 and slugged .600 with 11 stolen bases and 15 RBIs en route to Daily Advertiser's All-Acadiana and LSWA All-State honors in 2008 ... Played for the West squad at the 2008 School Coaches Association All-Star Doubleheader ... Notched a pair of All-District selections during 2007 and 2008 seasons ... Strong academically as an Academic All-State Honorable Mention pick and member of the National Honors Society ... Also lettered in soccer and swimming and served as a student trainer for boys soccer team.

PERSONAL

Full name is Katie Lynn Guillory ... Daughter of David and Cynthia Guillory ... Has one brother, Christopher (23) and one sister, April (21) ... Majoring in kinesiology with a concentration in pre-physical therapy ... Born on Sept. 12, 1990 in Opelousas, La.

13 Katie Guillory

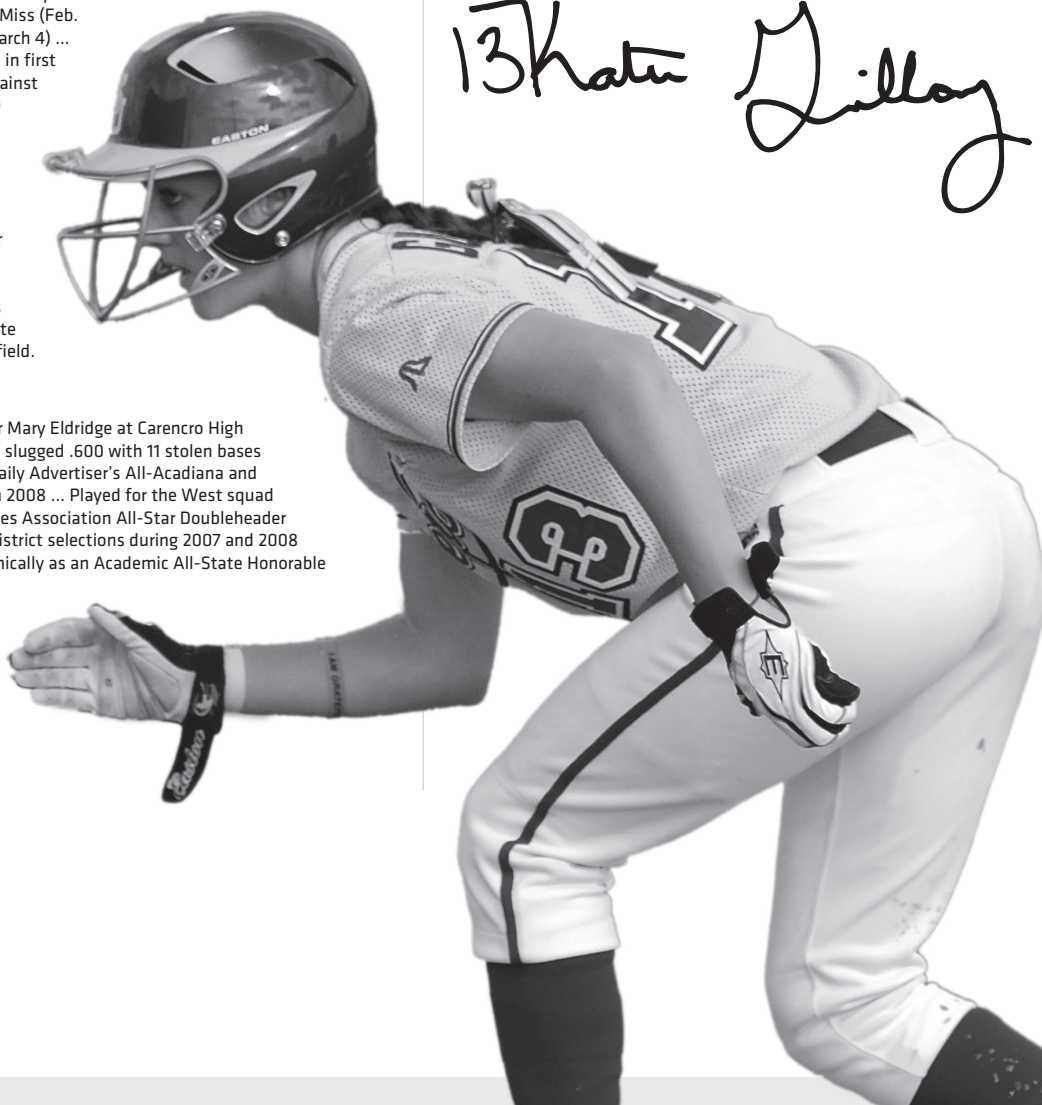

GUILLORY'S CAREER STATISTICS

YEAR	AVG	GP-GS	AB	R	H	2B	3B	HR	RBI	TB	SLG%	BB	HBP	SO	GDP	OB%	SF	SH	SB-ATT	PO	A	E	FLD%
2009	.273	24-2	11	7	3	0	0	0	1	3	.273	0	0	5	0	.273	0	0	1-2	6	0	0	1.000
TOTALS	.273	24-2	11	7	3	0	0	0	1	3	.273	0	0	5	0	.273	0	0	1-2	6	0	0	1.000



24 Courtney Hollier

2B/SS • 5-6 • SO.-1L • R-R • KAPLAN, LA. (KAPLAN HS)

Honors & Awards

• 2009 SEC Freshmen Academic Honor Roll

FRESHMAN SEASON (2009)

Made 37 appearances and tallied 14 starts ...

Primarily used as a late inning defensive replacement at second base ... Drew eight walks in 40 plate appearances en route to a .250 on-base percentage ... Scored first career run in eighth inning of LSU's comeback victory over No. 5 Texas A&M (Feb. 14) ... Her first career hit was an infield single against Southern Miss (Feb. 25) ... Appeared in all four NCAA Tempe Regional games, including a pair of starts against No. 9 Arizona State (May 16 & 17) ... Represented game-winning run and scored on a Casey Faile RBI-single in sixth inning against Cal State Fullerton (May 15) ... Drew a walk and added a sacrifice in two of her three plate appearances in NCAA's.

HIGH SCHOOL

Five-year letterwinner for Shay Herpin at Kaplan High School ... Team won 2006 state championship and appeared in state championship game in 2007 ... Team also shared district championship twice in 2006 and 2007 before claiming district crown in 2008 ... A two-time All-State selection in 2007 and 2008 ... Earned 2008 All-Parish, Daily Advertiser's All-Acadiana MVP and 3A All-State MVP honors after hitting .500 with seven home runs and 40 RBIs as a senior ... Five-time All-District and All-Parish pick ... Graduated in the Top 10 of her class and was an All-State Academic pick ... Also lettered in basketball as a shooting guard earning three All-District selections and scored over 1,000 career points ... Played club softball with the Louisiana Rebels.

PERSONAL

Full name is Courtney Renee Hollier ...

Daughter of Carl and Julie Hollier ... Has one brother, Josh (28), who played college baseball at Blinn CC and McNeese State ... Majoring in nutritional sciences with a concentration in dietetics ... Born on Nov. 22, 1989 in Kaplan, La.

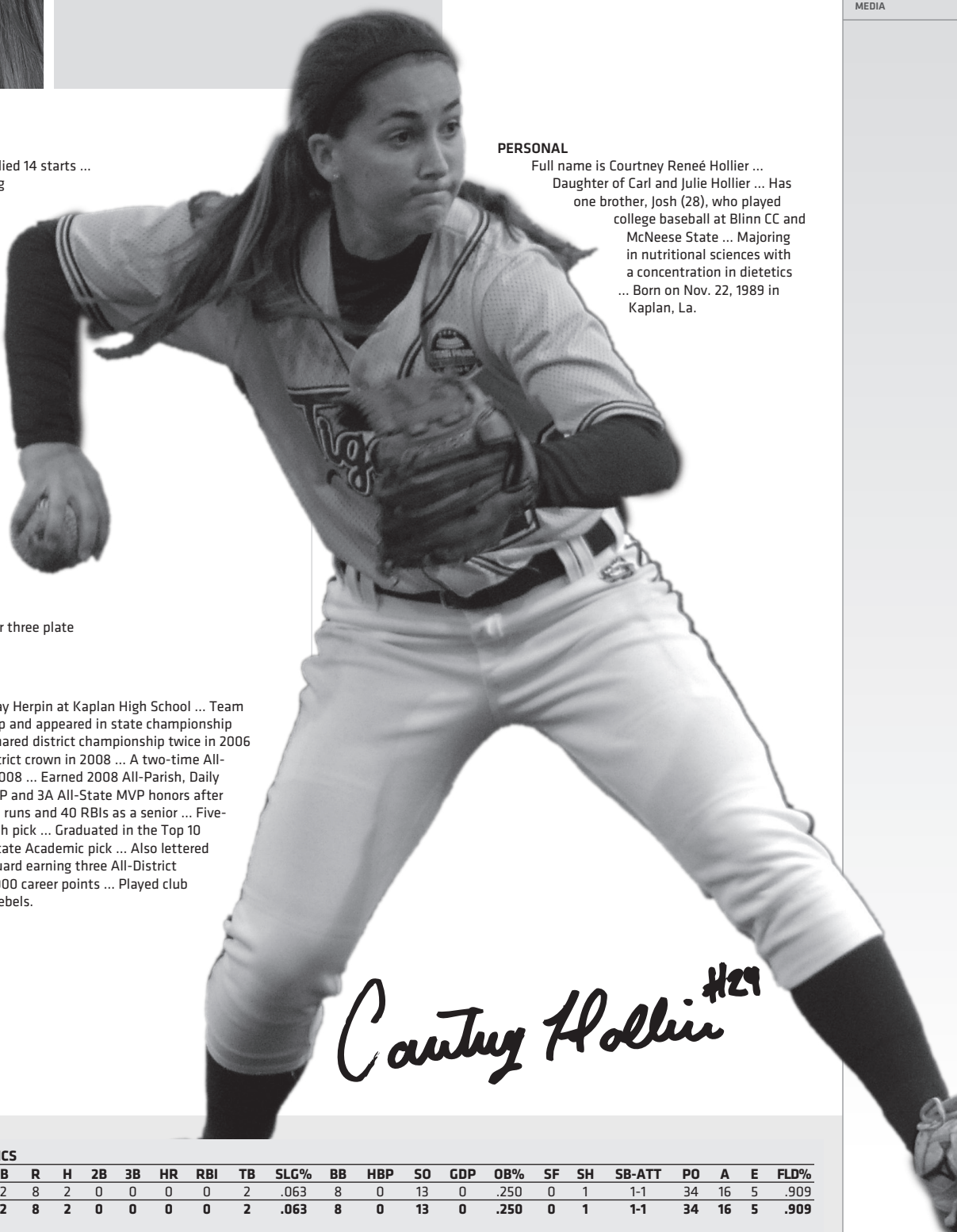

Courtney Hollier #29

HOLLIER'S CAREER STATISTICS

YEAR	AVG	GP-GS	AB	R	H	2B	3B	HR	RBI	TB	SLG%	BB	HBP	SO	GDP	OB%	SF	SH	SB-ATT	PO	A	E	FLD%
2009	.063	37-14	32	8	2	0	0	0	0	2	.063	8	0	13	0	.250	0	1	1-1	34	16	5	.909
TOTALS	.063	37-14	32	8	2	0	0	0	0	2	.063	8	0	13	0	.250	0	1	1-1	34	16	5	.909



00 Ashley Langoni

OF • 5-8 • SO • 1L • R-R • PUEBLO, COLO. (PUEBLO WEST HS)

Honors & Awards

- 2009 NCAA Tempe Regional All-Tournament Team
- 2009 Easton Tiger Classic All-Tournament Team

FRESHMAN SEASON (2009)

Totaled 49 appearances, including 46 starts seeing action at second base, third base, right field, left field and designated player ... Batted .227 and paced team with nine home runs ... 14 of her 29 hits went for extra bases ... Finished third on the squad driving home 29 RBIs and teamed with fellow freshmen Juliana Santos and Anissa Young to provide 43.0 percent (92-of-214) of LSU's RBIs ... Shared team lead producing 10 multi-RBI efforts ... Tied for second on team drawing 18 walks ... Drew bases loaded walk for her first career RBI in season opener against UAB (Feb. 5) ... Picked up first career hit on a single at Hawai'i (Feb. 7) ... Went 2-for-3 and belted first career homer against No. 5 Texas A&M (Feb. 15) ... Provided game-winning single during eighth inning against Northern Iowa (Feb. 20) ... Strung together a season-long six-game hitting with RBIs in each game (March 4-18) highlighted by a three-run homer in second game of Kentucky (March 7) series ... Also belted a solo homer during the opening game of doubleheader against No. 2 Alabama (March 18) ... Produced a pair of multi-RBI efforts to open Arkansas series (April 10) ... Knocked go-ahead two-run home run in fifth inning of Auburn series finale (May 3) ... Started all four NCAA Tempe Regional games in left field ... Threw out runner at the plate in third inning against Cal State Fullerton (May 15) ... Cranked grand slam in 10-2 victory over No. 9 Arizona State (May 16) ... Became 17th player in program history to pop two home runs in a game against No. 9 Arizona State (May 17).

HIGH SCHOOL

Four-year letterwinner for Bob Zinanti at Pueblo West High School in Colorado ... Team won back-to-back 4A State Championships in 2005 and 2006 in addition to a trio of SCL League Championships from 2005-07 ... Picked up three All-SLC First-Team selections from 2006-08 ... A two-time All-State First-Team pick in 2007 and 2008 ...

Hit a walk-off grand slam in the state playoffs during final win of career ... Drove home second-most RBIs in the state during the 2006 season ... Won the SLC League batting championship in 2008 ... Also lettered in basketball ... Played club softball with the Colorado Quick Silvers.

PERSONAL

Full name is Ashley Rose Langoni ... Daughter of Robert and Terry Langoni ... Has one brother, Eric (28) ... Majoring in sports administration with a concentration in sports commerce ... Born on July 15, 1989 in Pueblo, Colo.

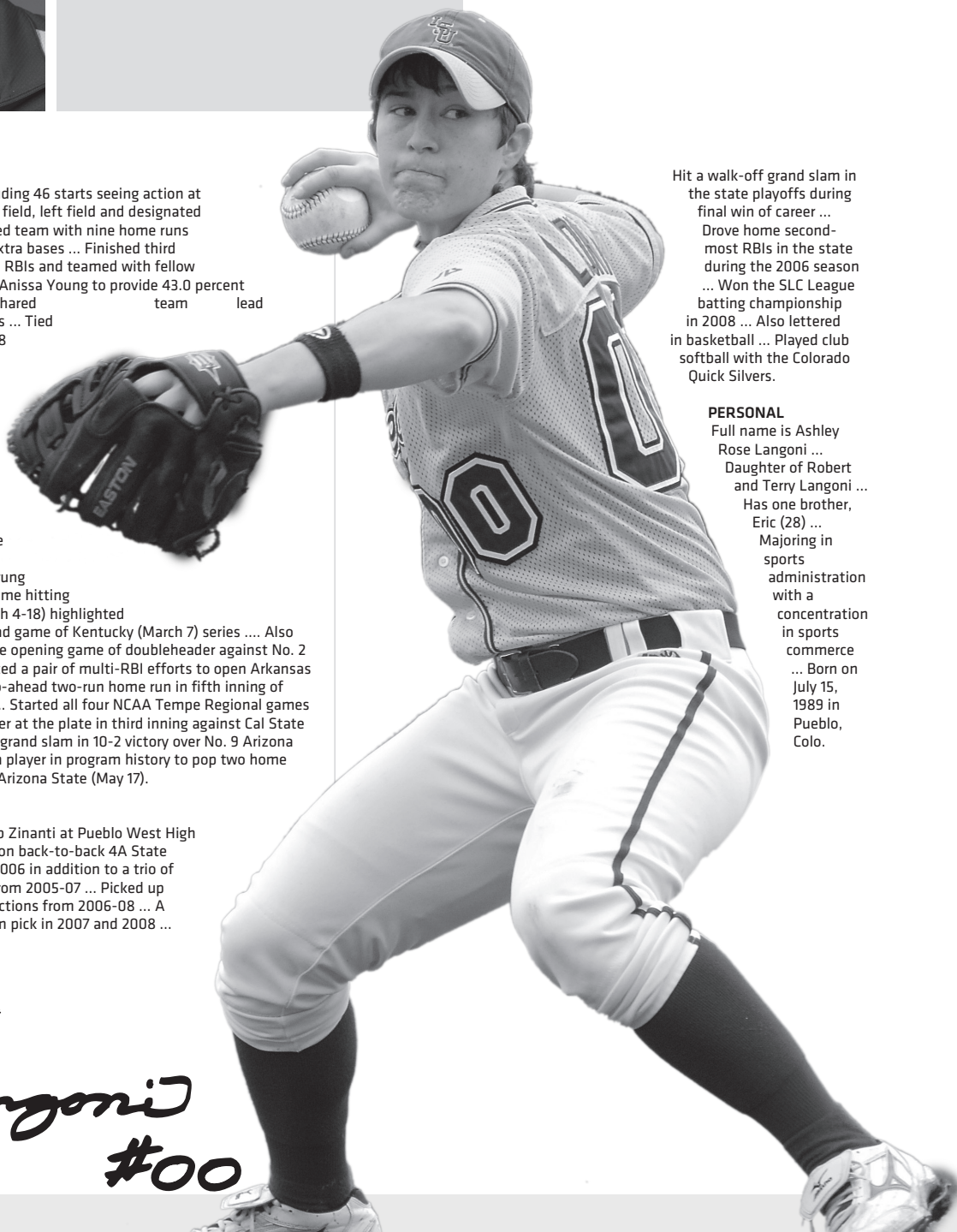

Ashley
Langoni
#00

LANGONI'S CAREER STATISTICS

YEAR	AVG	GP-GS	AB	R	H	2B	3B	HR	RBI	TB	SLG%	BB	HBP	SO	GDP	OB%	SF	SH	SB-ATT	PO	A	E	FLD%
2009	.227	49-46	128	21	29	4	1	9	29	62	.484	18	2	21	2	.329	1	1	0-0	65	47	12	.903
TOTALS	.227	49-46	128	21	29	4	1	9	29	62	.484	18	2	21	2	.329	1	1	0-0	65	47	12	.903



44 Brittany Mack

P • 5-11 • SO.-1L • R-R • ROUND ROCK, TEXAS (WESTWOOD HS)

Honors & Awards

- 2009 Purple & Gold Challenge Tournament MVP
- 2009 Purple & Gold Challenge All-Tournament Team
- 2009 Easton Tiger Classic All-Tournament Team
- 2009 LSWA Pitcher of the Week (02/25)
- 2009 NFCA Scholar-Athlete
- 2009 SEC Freshmen Academic Honor Roll

FRESHMAN SEASON (2009)

Recorded 28 appearances, including 14 starts in the circle ... Went 11-4 with a 2.36 ERA and added nine complete games ... Racked up 110 strikeouts in 103.2 innings and held opponents to a staff low .197 batting average ... Her 2.36 ERA and .197 opponent batting average ranked inside the SEC Top 10 ... Earned her first career win by providing five innings of relief with six strikeouts in LSU's comeback victory at Hawai'i (Feb. 7) ... Fanned a career-best 13 batters over eight innings during win against No. 5 Texas A&M (Feb. 14) ... Also notched a save against No. 5 Texas A&M (Feb. 15) ... Tough-luck loser striking out 12 against one run in eight innings against Sam Houston State (Feb. 15) ... Won eight consecutive decisions (Feb. 20-April 10) ... Tossed first career no-hitter and registered eight strikeouts against Texas State (Feb. 21) ... Earned complete game triumph and scattered three runs, two earned, on three hits against Baylor (March 11) ... Picked up a pair of victories to open Mississippi State series (March 21) and allowed one run on four hits in nine innings ... Compiled three innings of one-hit relief with six strikeouts against Nicholls (April 7) ... Dealt hard-luck loss after limiting No. 1 Florida (April 18) to one run on five hits ... Member of the 2009 SEC Freshmen Academic Honor Roll.

HIGH SCHOOL

Four-year letterwinner for Tiffany Gates and Westwood High School in Texas ... Totaled a 60-16 career record with a 0.54 ERA ... Posted an 18-9 record with a 0.76 ERA and racked up 338 strikeouts as a senior ... Tossed six no-hitters and three perfect games ... Struck out 39 batters in a single game pitching 21 innings ... Featured in Sports Illustrated's Faces in the Crowd in May 2008 ... Won District 14 5-A MVP, All-State Second-Team and EA Sports All-American Second-Team honors as a junior ... Picked up All-District 14-5A First-Team selection as a sophomore ... Named District 14-5A Newcomer of the Year in 2005 after hitting .420 with 13 stolen bases ... Member of National Honor Society, National German Honor Society and Who's Who among American High School students ... Played club softball with Stix ... Also lettered in basketball.

PERSONAL

Full name is
Brittany Lynn Mack ...
Daughter of Scott and Jan Mack ...
Has one sister, Courtney (21) ...
Majoring in kinesiology with a concentration in pre-physical therapy ... Born on Jan. 25, 1990 in Phoenix, Ariz.

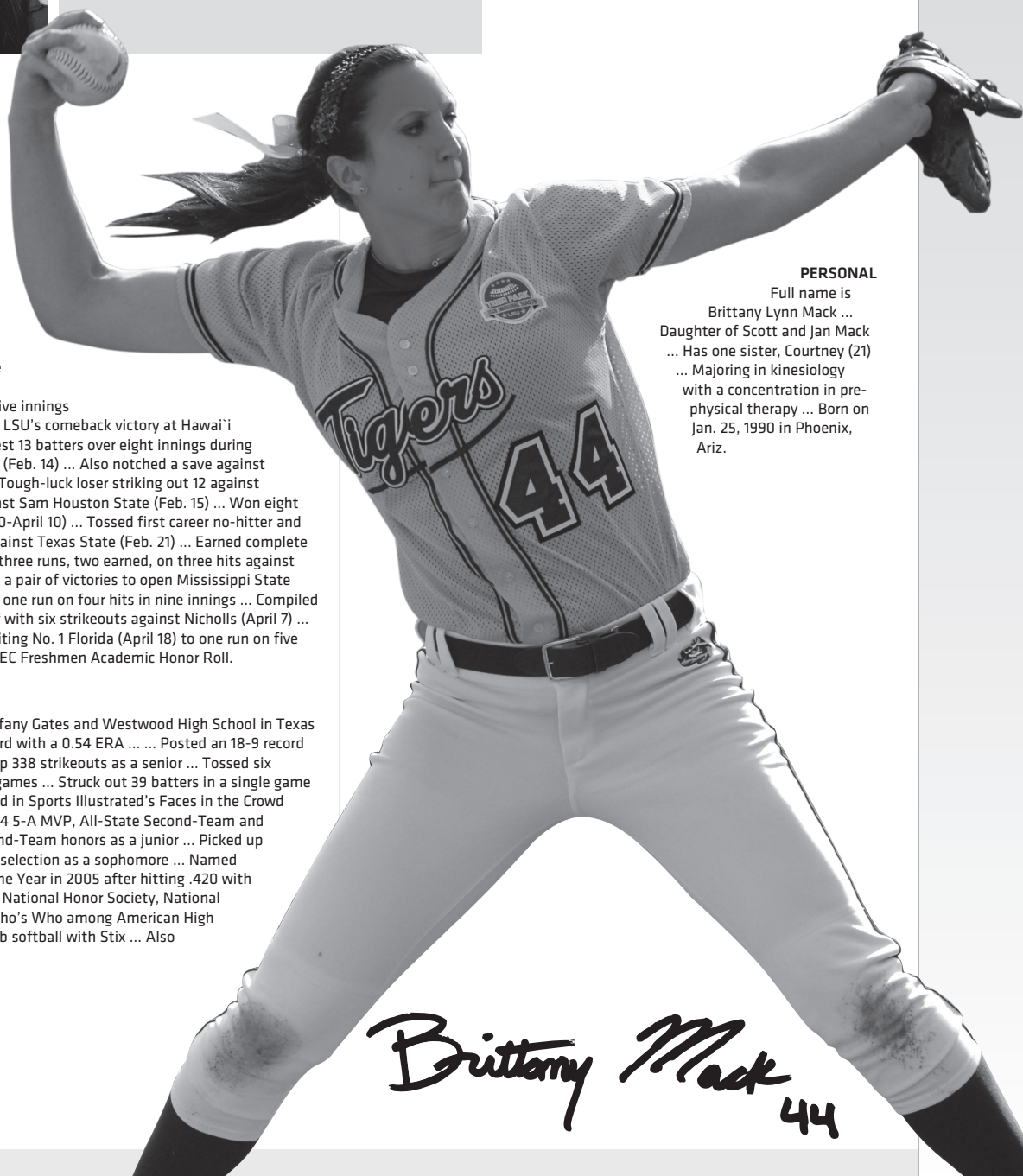

Brittany Mack 44

MAC K'S CAREER STATISTICS

YEAR	ERA	W-L	APP-GS	CG	SHO/CBO	SV	IP	H	R	ER	BB	SO	2B	3B	HR	AB	B/AVG.	WP	HBP	BK	SFA	SHA
2009	2.36	11-4	28-14	9	1/2	1	103.2	73	45	35	69	110	9	1	5	467	.197	15	12	0	1	15
TOTALS	2.36	11-4	28-14	9	1/2	1	103.2	73	45	35	69	110	9	1	5	467	.197	15	12	0	1	15



4 Morgan Russell

C • 5-7 • SO.-1L • R-R • EDMOND, OKLA. (SANTA FE HS)

FRESHMAN SEASON (2009)

Saw action in 47 games and made 43 starts at catcher ... Recorded double digit putouts on five occasions, including a career-best 13 against No. 5 Texas A&M (Feb. 13) and game one at Mississippi State (March 21) ... Scored her first career run after drawing a walk in season opener against UAB (Feb. 5) ... Notched her first career hit on a two-run single against Texas State (Feb. 21) ... Knocked a bases clearing double to put finishing touches on an 11-0 victory over UAB (Feb. 22) ... Scored game-winning run on a wild pitch in seventh inning of 4-3 win over Baylor (March 11) ... Turned in her first multi-hit effort with a 2-for-3 performance at No. 8 Georgia (March 14) ... Went 2-for-4 in series finale against No. 13 Tennessee (April 5) ... Started all four NCAA Tempe Regional games ... Knocked hits in victories over Cal State Fullerton (May 15) and No. 9 Arizona State (May 16).

HIGH SCHOOL

Four-year letterwinner for Rhonda Lawson at Edmond Sante Fe High School in Oklahoma ... Team won four regional championships and was a four-time state finalist appearing in the 2006 state championship game ... Named All-Edmond Co-Player of the Year, All-Region and All-State as a senior after batting .402 with 22 doubles and 27 RBIs ... Three-time All-Edmond and All-Conference pick ... Played in Oklahoma Coaches Association All-Star Game ... Member of Principal and Superintendent Honor Rolls ... Played club softball with the Oklahoma Ultimate Gold.

PERSONAL

Full name is Morgan Shea Russell ... Daughter of Brad and Angela Russell ... Has one sister, Chelsea (22) and one brother, Garrett (13) ... Father, Brad, played baseball at Oklahoma State (1978-79) ... Majoring in elementary education ... Born on Nov. 24, 1989 in Austin, Texas.

Morgan Russell #4

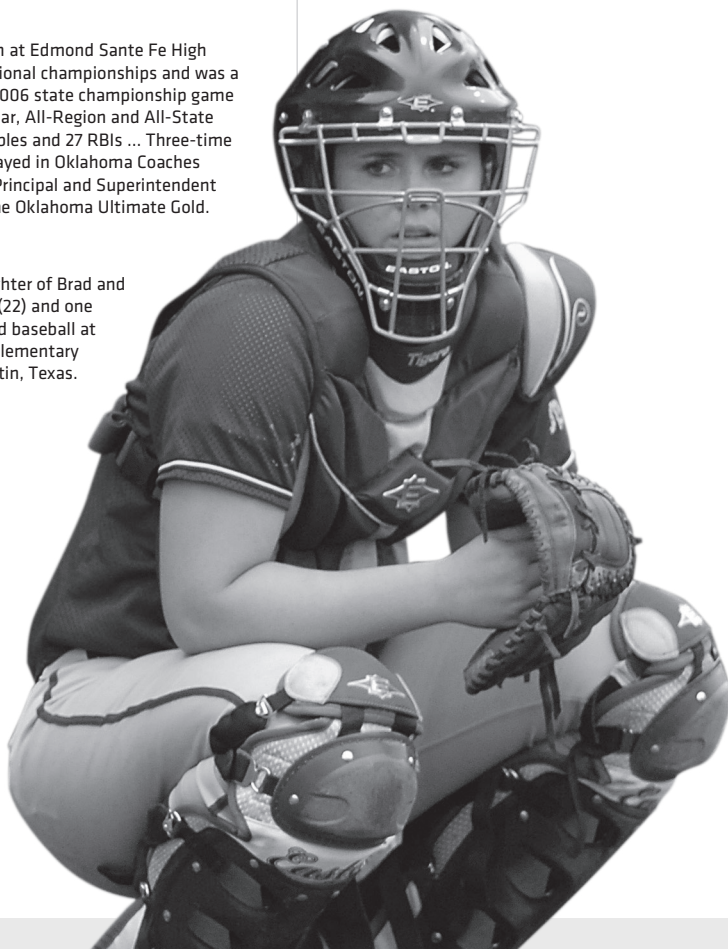

RUSSELL'S CAREER STATISTICS

YEAR	AVG	GP-GS	AB	R	H	2B	3B	HR	RBI	TB	SLG%	BB	HBP	SO	GDP	OB%	SF	SH	SB-ATT	PO	A	E	FLD%
2009	.146	47-43	89	6	13	2	0	0	5	15	.169	11	2	18	1	.255	0	3	0-0	266	15	5	.983
TOTALS	.146	47-43	89	6	13	2	0	0	5	15	.169	11	2	18	1	.255	0	3	0-0	266	15	5	.983



2 Juliana Santos

SS/2B • 5-5 • SO.-1L • R-R • NEWMAN, CALIF. (ORESTIMBA HS)

Honors & Awards

- 2009 Louisville Slugger/NFCA All-South Region First Team
- 2009 SEC All-Freshman Team
- 2009 LSWA All-Louisiana Honorable Mention
- 2009 SEC Freshman of the Week (04/13)
- 2009 LSWA Hitter of the Week (04/14)
- 2009 LSU Female Student-Athlete of the Week (04/15)
- 2009 Easton Tiger Classic All-Tournament Team
- 2009 Oceanic Time Warner Cable Paradise Classic All-Tournament Team

FRESHMAN SEASON (2009)

Appeared in all 53 games, including 52 starts at shortstop ... Became sixth infielder in program history to earn NFCA All-South Region First-Team honors ... Batted .279 with four home runs and 27 RBIs ... Teamed with fellow freshmen Ashley Langoni and Anissa Young to provide 43.0 percent (92-of-214) of LSU's RBIs ... Scored a team-best 40 runs ... Tied for second on the squad with 13 multi-hit games and eight doubles ... Also swiped 6-for-7 in stolen base department ... LSU was 25-10-1 when Santos hit in the No. 3 position ... Knocked a single during her first career at-bat against UAB (Feb. 5) ... Went 3-for-4 and belted her first career home run, a two-run shot, at Hawai'i (Feb. 6) ... Cranked LSU's first home run in the new Tiger Park as part of a 3-for-4 performance against No. 5 Texas A&M (Feb. 14) ... Tallied 20 of her 27 RBIs versus SEC opponents ... Her 20 runs scored in league games was tied for seventh in the SEC rankings ... Strung together a pair of five-game hitting streaks (March 7-18 & April 10-15) ... Picked up a career-best five RBIs highlighted by a first inning grand slam during series finale against Kentucky (March 8) ... Notched hits in all three games of the Mississippi State (March 21-22) and Arkansas (April 10-11) series' ... Slapped game-tying, RBI-triple as a pinch hitter in seventh inning at Nicholls (April 7) ... Collected RBIs in all three games of the South Carolina series (April 25-26) ... Cranked a RBI-triple against Cal State Fullerton (May 15) to join Britni Sneed as the only players in program history to produce RBI hits in their first postseason at-bat ... Went 2-for-2 and scored a pair of runs in 10-2 victory over No. 9 Arizona State (May 16).

HIGH SCHOOL

Four-year letterwinner for Casey Cooper at Orestimba High School in California ... Team won 2007 and 2008 WAC Section championship ... Her 2007 team was undefeated ... Earned 2007 and 2008 WAC MVP ... hit .667 and paced her section with 55 RBIs on 11 home runs and 21 doubles despite battling Crohn's Disease ... Garnered Modesto Bee Player of the Year and small school State Player of the Year in 2008 ... Carried a 4.0 GPA on a 5.0 scale.

PERSONAL

Full name is Juliana Nicole Santos ... Daughter of Ralph and Yvette-Camara Santos ... Has one brother, Alec (17) ... Father played football at Cal State Fullerton ... Majoring in sports administration with a concentration in sports commerce ... Born on July 31, 1990 in Hayward, Calif.

Juliana Santos #2

SANTOS' CAREER STATISTICS

YEAR	AVG	GP-GS	AB	R	H	2B	3B	HR	RBI	TB	SLG%	BB	HBP	SO	GDP	OB%	SF	SH	SB-ATT	PO	A	E	FLD%
2009	.279	53-52	165	40	46	8	3	4	27	72	.436	16	5	20	0	.360	0	0	6-7	81	75	6	.963
TOTALS	.279	53-52	165	40	46	8	3	4	27	72	.436	16	5	20	0	.360	0	0	6-7	81	75	6	.963



19 Anissa Young

1B/3B • 5-7 • SO.-1L • R-R • FONTANA, CALIF. (BLOMMINGTON HS)

Honors & Awards

- 2009 LSWA All-Louisiana Honorable Mention

FRESHMAN SEASON (2009)

One of four Tigers to start all 53 games primarily at first base ... Batted .243 and ranked second on the team with eight home runs to go along with 36 RBIs ... 19 of her 36 RBIs came on her eight homers ... Teamed with fellow freshmen Ashley Langoni and Juliana Santos to provide 43.0 percent (92-of-214) of LSU's RBIs ... Shared team lead and turned in 10 multi-RBI efforts ... Compiled a .351 batting average (34-for-97) when putting ball in play ... Second on the team with a .990 fielding percentage, including four games with double-digit putouts ... Was hit-by-a-pitch 11 times to rank third during a single season in program history ... Cranked a grand slam in her first career at-bat against UAB (Feb. 5) ... Sparked a four-run, seventh inning comeback at Hawai'i (Feb. 7) with a leadoff double ... Capped 8-0 victory with a three-run homer against Texas State (Feb. 21) ... Notched six of her eight multi-hit games versus SEC opponents ... Started 5-1 comeback with a solo shot during fifth inning of series finale at Mississippi State (March 22) ... Strung together a season-best seven-game hitting streak (March 24-April 10) ... Opened streak with a 2-for-4 performance and three RBIs in game two at Ole Miss (March 24) ... Went 2-for-3 with a pair of RBIs and three runs scored in game one against Southeastern Louisiana (April 15) ... Started all four NCAA Tempe Regional games ... Was 1-for-3 with a RBI against Cal State Fullerton (May 15) ... Belted a first inning grand slam in 10-2 victory over No. 9 Arizona State (May 16).

HIGH SCHOOL

Four-year letterwinner for Bobby Flores at Bloomington High School ... Team was 2007 Sunkist League Champions ... May hold California High School career home run record, her total from freshman season are unavailable ...

Racked up three All-League and All-County honors along with two All-State citations ... Three-time MVP of Sunkist League from 2006-08 ... Selected 2008 San Bernardino Sun Player of the Year ... Named ASA Women's All-American First Team as a freshman in 2005 ... Served as vice president of her class and member of Principal's Honor Roll ... Played club softball with the California Lite.

PERSONAL

Full name is Anissa Celene Young ... Daughter of Byron and Carla Young ... Has two brothers, Byron Jr. (21) and Jacob (16) along with one sister, Sara (11) ... Majoring in general studies ... Born on June 30, 1990 in West Covina, Calif.

Anissa Young #19

YOUNG'S CAREER STATISTICS

YEAR	AVG	GP-GS	AB	R	H	2B	3B	HR	RBI	TB	SLG%	BB	HBP	SO	GDP	OB%	SF	SH	SB-ATT	PO	A	E	FLD%
2009	.243	53-53	140	19	34	3	0	8	36	61	.436	17	11	43	1	.365	2	0	0-0	292	15	3	.990
TOTALS	.243	53-53	140	19	34	3	0	8	36	61	.436	17	11	43	1	.365	2	0	0-0	292	15	3	.990



3 Cassie Trosclair

INF • 5-4 • JR.-TR • L-R • NEW ORLEANS, LA. (AUBURN)

AT AUBURN

Trosclair will have to sit out the 2010 season due to SEC transfer regulations ... Played two seasons and appeared in 107 games with 84 starts for the Tigers ... 76 of her 84 starts came at second base ... Went 8-for-11 in the stolen base department fueled by a 6-of-7 mark as a sophomore ... Knocked home game-winning RBI against Lipscomb (March 17) ... Belted her first career home run (high school or college) against Arkansas in series finale (April 5) ... Slapped hits in all three games of the LSU series (May 2-3) ... Started 51 games as a freshman ... Tallied her first career hit against Gardner Webb (Feb. 16) to open a career-long four-game hitting streak ... Was 1-for-2 with a run scored and drove home her first career RBI during series finale against Mississippi State (March 12) ... Notched first multi-hit game against Ole Miss (March 15) ... Walked and scored game's only run against No. 9 Tennessee (March 29) ... Paced team with a .667 batting average at the 2008 NCAA Regionals highlighted by a 3-for-3 performance against Stephen F. Austin (May 17) ... Member of the 2009 SEC Academic Honor Roll.

HIGH SCHOOL

Three-year letterwinner for Tony Labella at Cabrini High School in New Orleans ... Named New Orleans Metro Area High School Athlete of the Year ... Team won three district titles ... Tallied All-District First-Team and All-New Orleans Team accolades in 2006 & 2007 ... Also lettered for two seasons in volleyball and one season in track.

PERSONAL

Daughter of Brian and Giselle Trosclair ... Born on Sept. 25, 1989 ... Has one sister, Carlie (23) ... Majoring in kinesiology with a concentration in pre-physical therapy

Cassie Trosclair
#3



12 Heidi Pizer

SS/3B • 5-10 • SO.-TR • R-R • TIGARD, ORE. (LOUISIANA-LAFAYETTE)

AT LOUISIANA-LAFAYETTE

Appeared in eight games off the bench for the Cajuns ... Went 2-for-5 with a RBI at the plate ... Knocked home RBI-single against McNeese State (April 7).

HIGH SCHOOL

Four-year letterwinner for Gary Edwards at Tigard High School in Oregon ... Four-time All-Pacific Conference selection at shortstop from 2005-08 ... Also lettered in basketball where she earned Team MVP honors as a sophomore ... Team made state playoffs in softball (2005) and basketball (2007 & 2008).

PERSONAL

Daughter of Wayne and Kimberly Pizer ... Has two sisters Destiney and Shantell along with a brother Correy ... Born on March 15, 1990 ... Majoring in elementary education.

Heidi Pizer #12



32 Allison Falcon

UTL • 5-3 • FR.-HS • R-R • DONALDSVILLE, LA. (ASCENSION CATHOLIC HS)

HIGH SCHOOL

Four-year letterwinner for Don Henry at Ascension Catholic High School in Donaldsville ... Three-time All-District and All-Parish pick at shortstop from 2007-09 ... Earned 2007 District 9-1A MVP in addition to 2007 and 2009 LSWA All-State First-Team selections ... Also lettered in basketball.

PERSONAL

Daughter of Scott and Lauren Falcon ... Born on April 30, 1991 ... Majoring in kinesiology with a concentration in pre-physical therapy.

Allison Falcon #32



37 Rachele Fico

P • 5-6 • FR.-HS • R-R • OXFORD, CONN. (MASUK HS)

HIGH SCHOOL

Four-year letterwinner for Jacqui Sheftz at Masuk High School in Connecticut ... Team won the 2007 and 2008 Class LL State Championship ... Compiled an impressive 105-3 record with a 0.07 ERA during her high school career ... Racked up 1,884 strikeouts over 775 innings ... Fired 26 perfect games, a national high school record, along with 47 no-hitters and 95 shutouts ... Struck out all 21 batters she faced during record breaking 21st perfect game and earned a spot on ESPN SportsCenter's Top 10 plays ... Four-time All-District, All-Conference and All-State First-Team selection ... Notched 2008 and 2009 Connecticut Gatorade Player of the Year, Louisville Slugger/NFCA and EA Sports

High School All-America First-Team accolades ... Featured multiple times by Sports Illustrated and ESPN.com

PERSONAL

Daughter of Ralph and Lee Fico ... Born on June 17, 1991 ... Majoring in elementary education.

Rachele Fico #37



16 Lauren Houston

C • 5-5 • FR.-HS • R-R • YOUNGSVILLE, LA. (ST. THOMAS MORE HS)

HIGH SCHOOL

Four-year letterwinner for Andria Waguespack at St. Thomas More High School in Youngsville ... Team captured the 2007 4A and 2009 5A State Championships ... Four-time All-District and All-Acadiana First-Team selection from 2006-09 ... Notched 2007 District MVP and LSWA All-State First-Team accolades ... Garnered 2009 Daily Advertiser All-Acadiana MVP and LSWA All-State First-Team honors ... Tallied LSWA All-State Honorable Mention in 2006 and 2008.

PERSONAL

Daughter of Rodney and Monique Houston ... Born on Oct. 25, 1990 ... Majoring in nutritional sciences with a concentration in dietetics.

Lauren Houston #16



9 Lindsay Price

OF • 5-3 • FR.-HS • L-R • HOUSTON, TEXAS (ST. AGNES ACADEMY)

HIGH SCHOOL

Four-year letterwinner for Lynn Kercheval at St. Agnes Academy in Texas ... Member of the 2006 and 2009 state championship teams ... Team also was 2007 and 2008 state runner-up ... Three-time All-District First-Team pick and tallied All-State Honorable Mention in 2008 ... Notched Houston Chronicle All-City Second-Team selection in 2009 ... Selected 2009 Rivals.com Player to Watch.

PERSONAL

Daughter of Gregory and Suzanne Price ... Born on Oct. 23, 1990 ... Majoring in kinesiology with a concentration in pre-physical therapy.

Lindsay Price 9



5 Jackie Victoriano

OF • 5-5 • FR.-HS • L-R • SHREVEPORT, LA. (EVANGEL CHRISTIAN ACADEMY)

HIGH SCHOOL

Two-year letterwinner for Sherilyn Mueller at Evangel Christian Academy in Shreveport after playing two seasons for Tiffany Sullivan at Frisco High School in Texas ... Two-time All-City and All-District First-Team honors at Evangel ... Team won the 2009 Louisiana 2A state title Garnered All-State Honorable Mention and Academic All-State accolades ... Member of the National Honor Society and Evangel Student Council.

PERSONAL

Daughter of Dennis and Gaynell Victoriano ... Born on Oct. 28, 1990 ... Majoring in mass communication with a concentration in journalism.

Jackie Victoriano #5

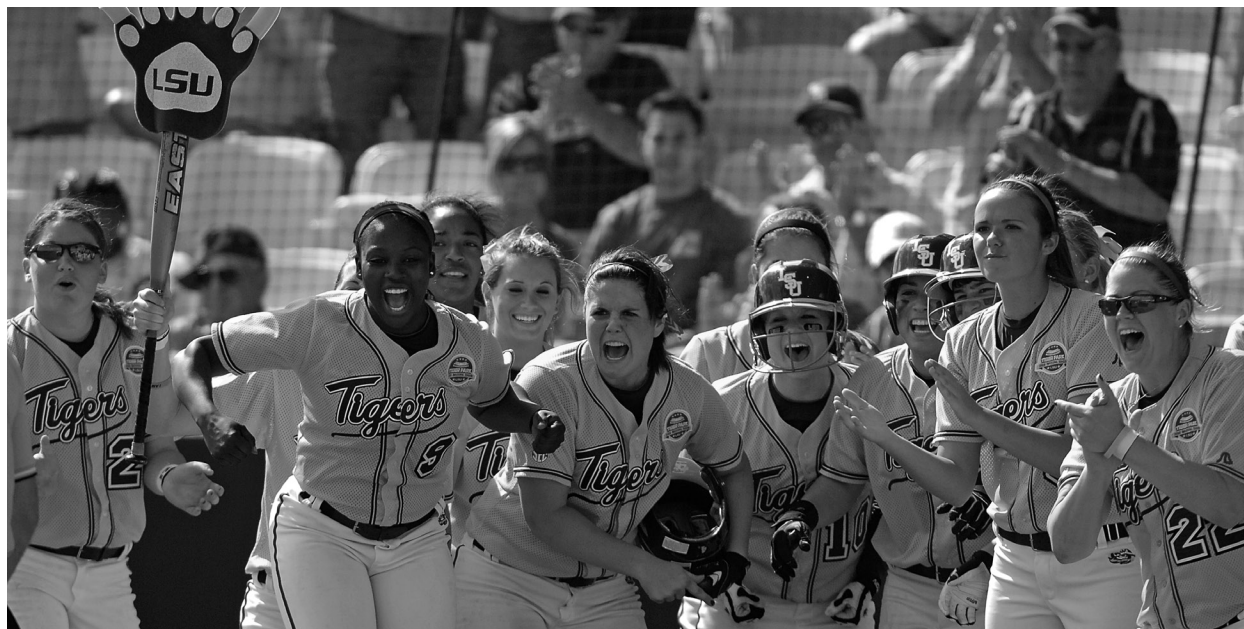

Build It: Next Era of LSU Softball Begins

GRAND OPENING: TIGERS BLANK MCNEESE STATE, 6-0

The LSU softball team embarked on the next chapter of its storied history by christening the new Tiger Park with a 6-0 victory over McNeese State on Feb. 11 in front of 2,172 fans.

Prior to the game, LSU honored its softball past and present as former alumni joined the current team on the field for the ribbon cutting ceremony.

Head coach Yvette Girouard cut the ribbon and spoke during the dedication along with Chancellor Mike Martin, Athletic Director Joe Alleva and former Athletic Director Skip Bertman. The 2,172 fans were the second-most to view a Tiger softball game.

Each of the head coaches from LSU's women's athletic teams threw out the ceremonial first pitch, including D-D Breaux (Gymnastics), Fran Flory (Volleyball), Brian Lee (Soccer), Adam Schmitt (Swimming & Diving), Dennis Shaver (Track & Field), Karen Bashnen (Golf) and assistant coach Kenya Larkin-Landers (Basketball).

LSU dented the scoreboard in the third inning as Kirsten Shortridge slapped a single to third base. She stole second and third base before Jazz Jackson ripped a double into the right centerfield gap to give the Tigers a 1-0 edge.

LSU struck for five runs in the fifth inning without a hit for the final margin of 6-0. The Tigers capitalized on two McNeese State errors and five passed balls in the frame.

TIGERS OPEN SEASON ON THE BIG ISLE

LSU started the 2010 season at the Oceanic Paradise Classic in Hawai'i. The Tigers visited Pearl Harbor and attended a Luau at the Polynesian Culture Center before the tournament began.

"Pearl Harbor was something that all of us were looking forward to on the trip," Jessica Mouse wrote in her blog for LSUsports.net. "We all wanted to pay respect to the ones who have died serving our country so that we can be doing the thing we are doing now. This was a great experience for all of us and we are thankful that Coach Girouard allowed us to visit there."

MEMORABLE FIRSTS

Freshman Anissa Young's first career at-bat was something she will most likely never forget. In the bottom of the second inning against UAB, Young drilled a 1-0 pitch down the left field line for a grand slam as the Tigers notched a 10-5 win.

Freshman Ashley Langoni nearly duplicated the feat and knocked a solo home run in her second at-bat of SEC play against Kentucky.

MACK ATTACK

Freshman Brittany Mack started her LSU career by winning 10 of her first 11 decisions in the circle highlighted by a stretch of eight straight wins over 16 appearances (Feb. 20-April 7).

Mack garnered wins over NCAA Tournament squads No. 5 Texas A&M and Baylor along with a pair of triumphs against Mississippi State. She also stymied Texas State and tossed a five-inning no-hitter en route to Purple & Gold Challenge Tournament MVP honors.

LSU SAVES BEST FOR CRUNCH TIME

LSU racked up 13 come-from-behind wins during the 2009 season highlighted by seven victories secured in the Tigers final at-bat.

LSU scored four runs in the seventh inning to force extra innings against Hawai'i in the final game of the Oceanic Paradise Classic. Casey Faile ignited the rally with a RBI-double and the Tigers took advantage of two errors to tie the score at 5-5. Two innings later, Ashley Applegate drew a bases loaded walk for the win.

Down 5-1 in the series finale at Mississippi State, Anissa Young jump-started the Tigers with a solo homer in the fifth inning. Later in the frame, Rachel Mitchell knocked a two-out, two-run single to pull LSU back to 5-4.

Jessica Mouse and Kirsten Shortridge cranked two-out hits for the Tigers in the sixth inning, while Young tacked on a RBI-single in the seventh inning to make it 7-5. Faile faced the minimum over the final three innings and surrendered only one hit in the circle.

TIGERS TAKE TWO FROM NO. 2 ALABAMA

LSU defeated McNeese State 6-0 on Feb. 11 to open the new Tiger Park, but the Tigers added a pair of signature wins in a doubleheader sweep of No. 2 Alabama on March 18.

With the score tied at 2-2 in game one, Anissa Young opened the seventh inning lining out to UA second baseman Whitney Larson on a 2-0 pitch. After the out, Girouard went to the home plate umpire to challenge that Alabama coach Patrick Murphy didn't report Larson's substitution prior to the start of the frame.

Young was able to bat again and took two balls for a leadoff walk. After a wild pitch and a sacrifice bunt moved pinch runner Katie Guillory to third base, Jessica Mouse put runners on the corners after getting hit-by-a-pitch.

Two batters later, Jazz Jackson delivered the decisive blow forcing a fielding error that allowed Guillory to cross home plate for the 3-2 win.

Down 5-1 in game two, LSU exploded for five runs in the fifth



SHORTRIDGE MAKES INSTANT IMPACT ON TIGERS

Kirsten Shortridge (above) took the SEC and the nation by storm after transferring from Baylor. She ranked among the SEC's Top 7 in hits (80), batting average (.426), multi-hit games (26) and stolen bases (26). Her .426 average was second-highest, while the 80 hits were tied for eighth-most in program history over a single season en route to All-SEC First-Team and NFCA All-America Third-Team accolades.

LSU AMONG NATION'S ELITE IN GIROUARD ERA

LSU has picked up 441 wins, the sixth most in the nation, since Yvette Girouard took the reigns of the program in 2001. The Tigers have averaged 49.0 wins per season to rank ahead of past national champions Arizona State, California, Cal State Fullerton, Fresno State, Michigan, Oklahoma, Texas A&M, UCLA and Washington.

LSU is one of four SEC teams with multiple Women's College World Series appearances (Alabama, Florida and Tennessee). The Tigers advanced through the NCAA Regionals to the WCWS on two occasions (2001 & 2004) and finished seven outs from the national championship game in 2004.

inning as Rachel Mitchell provided three-run double and scored the go-ahead run on an Applegate single. Kirsten Shortridge hurled four innings of three-hit relief to nail down the 6-5 win by retiring eight of the last nine batters she faced.

"This was a dog fight from start to finish," Girouard said. "It's always a battle against Alabama. These were two unbelievable wins for our young team. The aspect of this team that I continue to absolutely love is that they never quit."

LSU 'SWINGS FOR THE CURE'

LSU played host to its inaugural 'Swing for the Cure' against Tennessee on April 5th to benefit the Baton Rouge Affiliate of the Susan G. Komen for the Cure Foundation.

The Tigers held an on-site auction which included the team's commemorative pink jerseys. The donation total eclipsed over \$7,000 after an online auction was complete that included a pair of pink marucci bats signed by LSU football coach Les Miles and baseball coach Paul Mainieri. Denicola's Tiger Den also refurbished two pink chairs from the old Tiger Park and McDonalds made a \$500 donation.

Anissa Young knocked a seventh inning home run as the game ended in a 3-3 tie due to Tennessee's travel arrangements.

"It was amazing to have all these fans come watch us and support this great cause," Young said. "I loved every single second of it."

HOFER CLOSES CAREER WITH MEMORABLE STRIKE

Dani Hofer, LSU's lone senior in 2009, wrapped up her Tiger career in-style. Unable to pitch due to a wrist injury, Hofer took the mound one last time against South Carolina for Senior Day.

She painted the outside corner with a called strike during her only pitch before exiting to a standing ovation.

"It was great," Hofer said. "I wish I could have stayed on the mound the entire game. It was wonderful to see the support of all the fans, my teammates and my family. It has been an incredible honor to be a part of this team for four years."

Cody Trahan relieved Hofer and fired a one-hitter as LSU won a 4-0

decision over the Gamecocks. Kirsten Shortridge, Jazz Jackson and Juliana Santos sparked the offense going 7-for-9 with three runs scored.

TIGERS SCORE EARLY... AND SCORE OFTEN

LSU continued its strong tradition and put together a 25-2-1 record when scoring first in 2009. The Tigers have compiled an impressive 366-32-1 mark during the Yvette Girouard era when reaching this feat.

Although LSU held a 33-24 margin in first inning scoring, the Tigers posted a 16-0-1 record when scoring in the first inning.

LSU also won 19 of 20 games when ripping off six or more runs last season. The Tigers have emerged victorious in 212 of 217 games when scoring six or more runs since 2001.

LSU DOMINATES SEC SERIES

LSU has now competed in 128 series against conference foes and has tallied a league series record of 95-21-12. The Tigers have swept 35 three-game series since the SEC adopted the three-game format in 2001 and taken 25 more series wins in that time period.

Over the last three seasons, LSU 11-1 in mid-week doubleheader games since the SEC changed to a 28-game schedule.

Prior to 2001, the league played four-game series against divisional opponents and doubleheaders against cross divisional rivals. LSU swept nine four-game series and 15 doubleheaders while taking six series, 3-1.

LSU MAKES HISTORY IN GIROUARD'S 1,200TH WIN

LSU earned a bid for the 11th time in 13 seasons to the NCAA Tournament as the Tigers played in a nationally televised regional hosted by Arizona State.

After a 3-2 win over Cal State Fullerton, the Tigers made history as Anissa Young and Ashley Langoni became the first LSU duo to belt grand slams in the same game during a 10-2 rout of the Sun Devils to give Yvette Girouard her 1,200th career victory. ASU rallied to take two games from the Tigers to advance to the Super Regionals.

2009 Results

LSU

	DATE	OPPONENT	RESULT	INN	LSU R-H-E	OPP. R-H-E	RECORD (SEC)	PITCHER OF RECORD	ATT	TIME
INTRO	Feb. 5	vs. UAB (1)	W, 10-5	7	10-8-0	5-9-3	1-0 (0-0)	Shortridge (1-0)	637	2:30
THIS IS LSU	Feb. 6	vs. No. 10 Oklahoma (1)	L, 8-0	5	0-2-1	8-10-0	1-1 (0-0)	Shortridge (1-1)	422	1:30
COACHES	Feb. 6	at Hawai'i (1)	W, 6-5	7	6-14-4	5-7-3	2-1 (0-0)	Faile (1-0)	422	1:59
TIGERS	Feb. 7	vs. UAB (1)	L, 5-3	7	3-7-0	5-9-2	2-2 (0-0)	Faile (1-1)	345	2:04
REVIEW	Feb. 7	at Hawai'i (1)	W, 6-5	(9)	6-6-3	5-10-2	3-2 (0-0)	Mack (1-0)	345	2:37
HISTORY	Feb. 11	McNeese State	W, 6-0	7	6-4-0	0-2-3	4-2 (0-0)	Faile (2-1)	2,172	2:13
RECORDS	Feb. 13	Ohio State (2)	L, 2-0	(8)	0-2-1	2-3-0	4-3 (0-0)	Shortridge (1-2)	811	2:11
LSU	Feb. 14	No. 5 Texas A&M (2)	W, 6-5	(8)	6-10-1	5-7-4	5-3 (0-0)	Mack (2-0)	1,135	2:56
MEDIA	Feb. 15	No. 5 Texas A&M (2)	W, 4-3	7	4-10-3	3-8-0	6-3 (0-0)	Faile (3-1)	1,043	2:12
	Feb. 15	Sam Houston State (2)	L, 1-0	(8)	0-4-0	1-4-1	6-4 (0-0)	Mack (2-1)	1,043	1:58
	Feb. 20	Northern Iowa (3)	W, 3-2	(8)	3-10-0	2-6-0	7-4 (0-0)	Mack (3-1)	754	2:04
	Feb. 21	Texas State (3)	W, 8-0	5	8-9-0	0-0-2	8-4 (0-0)	Mack (4-1)	772	1:42
	Feb. 21	UAB (3)	W, 8-3	7	8-8-2	3-8-2	9-4 (0-0)	Shortridge (2-2)	772	2:23
	Feb. 22	UAB (3)	W, 11-0	5	11-7-0	0-1-2	10-4 (0-0)	Trahan (1-0)	806	1:44
	Feb. 25	Southern Miss	W, 3-1	7	3-7-1	1-3-2	11-4 (0-0)	Trahan (2-0)	768	2:24
	March 4	Nicholls State	W, 8-0	5	8-9-1	0-2-1	12-4 (0-0)	Trahan (3-0)	831	1:58
	March 7	Kentucky (SEC)	W, 3-2	7	3-5-1	2-3-0	13-4 (1-0)	Trahan (4-0)	1,083	2:12
	March 7	Kentucky (SEC)	L, 6-5	(8)	5-10-1	6-5-1	13-5 (1-1)	Faile (3-2)	1,083	2:56
	March 8	Kentucky (SEC)	W, 10-2	5	10-10-0	2-6-2	14-5 (2-1)	Trahan (5-0)	922	1:50
	March 11	Baylor	W, 4-3	7	4-4-1	3-3-0	15-5 (2-1)	Mack (5-1)	1,055	2:07
	March 14	at No. 8 Georgia (SEC)	L, 6-5	7	5-10-2	6-7-1	15-6 (2-2)	Trahan (5-1)	212	2:34
	March 18	No. 2 Alabama (SEC)	W, 3-2	7	3-8-0	2-6-2	16-6 (3-2)	Trahan (6-1)	1,635	2:46
	March 18	No. 2 Alabama (SEC)	W, 6-5	7	6-8-0	5-6-1	17-6 (4-2)	Shortridge (3-2)	1,635	2:00
	March 21	at Mississippi State (SEC)	W, 5-4	7	5-6-1	4-8-1	18-6 (5-2)	Mack (6-1)	405	1:45
	March 21	at Mississippi State (SEC)	W, 4-1	7	4-7-3	1-3-2	19-6 (6-2)	Mack (7-1)	405	1:56
	March 22	at Mississippi State (SEC)	W, 7-5	7	7-14-1	5-6-0	20-6 (7-2)	Faile (4-2)	272	2:08
	March 24	at Ole Miss (SEC)	L, 3-2	(10)	2-4-2	3-3-1	20-7 (7-3)	Trahan (6-2)	132	2:40
	March 24	at Ole Miss (SEC)	W, 5-2	7	5-7-0	2-6-4	21-7 (8-3)	Mack (8-1)	132	2:07
	April 1	at Southern Miss	W, 4-2	7	4-10-0	2-4-0	22-7 (8-3)	Mack (9-1)	598	2:18
	April 4	No. 13 Tennessee (SEC)	L, 2-1	7	1-5-2	2-6-2	22-8 (8-4)	Trahan (6-3)	1,313	2:07
	April 4	No. 13 Tennessee (SEC)	L, 7-4	7	4-8-4	7-8-2	22-9 (8-5)	Shortridge (3-3)	1,313	2:48
	April 5	No. 13 Tennessee (SEC)	T, 3-3	7	3-12-3	3-7-1	22-9-1 (8-5-1)	None	1,367	2:53
	April 7	at Nicholls State	W, 2-1	7	2-6-1	1-2-1	23-9-1 (8-5-1)	Mack (10-1)	512	2:20
	April 10	at Arkansas (SEC)	L, 8-7	7	7-12-1	8-10-2	23-10-1 (8-6-1)	Mack (10-2)	477	2:38
	April 10	at Arkansas (SEC)	W, 10-4	7	10-11-2	4-8-3	24-10-1 (9-6-1)	Faile (5-2)	477	2:29
	April 11	at Arkansas (SEC)	W, 7-4	7	7-12-0	4-3-2	25-10-1 (10-6-1)	Trahan (7-3)	1,020	2:03
	April 15	Southeastern Louisiana	W, 9-1	6	9-14-1	1-6-1	26-10-1 (10-6-1)	Faile (6-2)	1,199	1:56
	April 15	Southeastern Louisiana	W, 8-1	7	8-9-0	1-6-1	27-10-1 (10-6-1)	Mack (11-2)	1,199	1:59
	April 18	No. 1 Florida (SEC)	L, 3-0	7	0-5-0	3-4-0	27-11-1 (10-7-1)	Trahan (7-4)	1,679	2:02
	April 18	No. 1 Florida (SEC)	L, 1-0	7	0-2-0	1-5-0	27-12-1 (10-8-1)	Mack (11-3)	1,679	1:56
	April 19	No. 1 Florida (SEC)	L, 12-0	5	0-5-2	12-12-0	27-13-1 (10-9-1)	Trahan (7-5)	1,358	1:36
	April 22	at McNeese State	L, 4-3	7	3-4-0	4-6-0	27-14-1 (10-9-1)	Faile (6-3)	852	1:50
	April 25	South Carolina (SEC)	W, 8-0	5	8-8-0	0-2-1	28-14-1 (11-9-1)	Trahan (8-5)	1,352	1:35
	April 25	South Carolina (SEC)	W, 8-0	5	8-7-0	0-3-5	29-14-1 (12-9-1)	Shortridge (4-3)	1,352	1:23
	April 26	South Carolina (SEC)	W, 4-0	7	4-8-1	0-1-1	30-14-1 (13-9-1)	Trahan (9-5)	1,002	1:35
	May 2	at Auburn (SEC)	W, 3-2	7	3-6-0	2-4-1	31-14-1 (14-9-1)	Trahan (10-5)	219	2:21
	May 2	at Auburn (SEC)	L, 6-1	7	1-3-2	6-7-0	31-15-1 (14-10-1)	Mack (11-4)	219	1:58
	May 3	at Auburn (SEC)	W, 4-1	7	4-4-0	1-4-0	32-15-1 (15-10-1)	Trahan (11-5)	342	1:54
	May 7	at Tennessee (4)	L, 6-5	7	5-8-4	6-9-0	32-16-1 (15-10-1)	Trahan (11-6)	1,256	2:39
	May 15	vs. Cal State Fullerton (5)	W, 3-2	7	3-7-2	2-6-0	33-16-1 (15-10-1)	Trahan (12-6)	320	1:54
	May 16	at No. 9 Arizona State (5)	W, 10-2	5	10-7-3	2-5-1	34-16-1 (15-10-1)	Shortridge (5-3)	609	1:47
	May 17	at No. 9 Arizona State (5)	L, 6-4	7	4-7-0	6-11-1	34-17-1 (15-10-1)	Shortridge (5-4)	553	2:07
	May 17	at No. 9 Arizona State (5)	L, 5-0	7	0-2-1	5-9-0	34-18-1 (15-10-1)	Trahan (12-6)	526	2:00

All home games are bolded and played at Tiger Park • (1) Extra Inning game • All rankings reflect NFCA Top 25 poll on day of game • (1) Oceanic Time Warner Cable Paradise Classic (Honolulu, Hawai'i) • (2) Easton Tiger Classic (Tiger Park) • (3) Easton Purple & Gold Challenge (Tiger Park) • (SEC) Southeastern Conference game • (4) SEC Tournament (Knoxville, Tenn.) • (5) NCAA Regionals (Tempe, Ariz.).

OVERALL: 34-18-1 HOME: 19-8-1 AWAY: 13-8 NEUTRAL: 2-2

Overall Batting and Fielding Statistics

PLAYER	AVG	GP-GS	AB	R	H	2B	3B	HR	RBI	TB	SLG%	BB	HBP	SO	GDP	OB%	SF	SH	SB-ATT	PO	A	E	FLD%
Kirsten Shortridge	.426	53-53	188	38	80	8	2	3	23	101	.537	13	2	24	0	.468	0	1	26-32	69	27	7	.932
Jazz Jackson	.323	48-48	155	21	50	1	1	0	10	53	.342	10	2	22	0	.369	1	7	5-7	43	3	6	.885
Rachel Mitchell	.306	53-53	144	30	44	11	0	3	38	64	.444	32	5	16	0	.438	4	0	6-6	32	3	2	.946
Ashley Applegate	.281	52-48	139	17	39	1	1	0	22	42	.302	12	6	16	0	.361	1	2	0-1	43	26	2	.972
Juliana Santos	.279	53-52	165	40	46	8	3	4	27	72	.436	16	5	20	0	.360	0	0	6-7	81	75	6	.963
Jessica Mouse	.261	53-53	115	24	30	3	1	2	14	41	.357	18	6	15	2	.388	0	8	1-1	131	90	2	.991
Anissa Young	.243	53-53	140	19	34	3	0	8	36	61	.436	17	11	43	1	.365	2	0	0-0	202	15	3	.990
Ashley Langoni	.227	49-46	128	21	29	4	1	9	29	62	.484	18	2	21	2	.329	1	1	0-0	65	47	12	.903
Katie Hamilton	.750	4-1	4	1	3	1	0	0	0	4	1.000	1	0	0	0	.800	0	0	0-0	0	0	0	.000
Katie Guillory	.273	24-2	11	7	3	0	0	0	1	3	.273	0	0	5	0	.273	0	0	1-2	6	0	0	1.000
Casey Faile	.229	32-22	70	5	16	2	0	2	9	24	.343	8	0	12	1	.308	0	1	0-0	4	6	3	.769
Lauren Capello	.188	20-1	16	2	3	0	0	0	0	3	.188	3	1	6	0	.350	0	0	0-0	0	0	0	.000
Morgan Russell	.146	47-43	89	6	13	2	0	0	5	15	.169	11	2	18	1	.255	0	3	0-0	266	15	5	.983
Courtney Hollier	.063	37-14	32	8	2	0	0	0	0	2	.063	8	0	13	0	.250	0	1	1-1	34	16	5	.909
Tiffany Shaw	.000	18-0	1	10	0	0	0	0	0	0	.000	0	0	1	0	.000	0	0	0-0	0	0	0	.000
TOTALS	.281	53	1397	249	392	44	9	31	214	547	.392	167	42	232	7	.372	9	24	46-57	1069	367	57	.962
OPPONENTS	.225	53	1330	169	299	40	4	24	145	419	.315	178	29	327	3	.328	7	49	59-69	1029	425	67	.956

LOB - Team (365), Opp (359). DPs turned - Team (9), Opp (14). IBB - Team (3), Mitchell 1, Shortridge 1, Langoni 1, Opp (5). Picked off - Applegate 1.

Overall Pitching Statistics

PLAYER	ERA	W-L	APP-GS	CG	SHO/CBO	SV	IP	H	R	ER	BB	SO	2B	3B	HR	AB	B/AVG	WP	HBP	BK	SFA	SHA
Brittany Mack	2.36	11-4	28-14	9	1/2	1	103.2	73	45	35	69	110	9	1	5	370	.197	15	12	0	1	15
Cody Trahan	2.48	12-7	29-26	11	2/3	0	149.2	118	67	53	65	141	15	2	13	544	.217	9	12	1	3	21
Casey Faile	1.93	6-3	17-4	2	0/1	2	50.2	46	26	14	27	38	9	0	4	192	.240	2	4	0	2	8
Kirsten Shortridge	3.21	5-4	15-8	3	1/0	0	52.1	62	31	24	17	38	7	1	2	224	.277	6	1	1	1	5
TOTALS	2.48	34-18-1	53-53	25	7/3	3	356.1	299	169	126	178	327	40	4	24	1330	.225	32	29	2	7	49
OPPONENTS	3.69	18-34-1	53-53	29	7/2	4	343.0	392	249	181	167	232	44	9	31	1397	.281	33	42	2	9	24

PB - Team (7), Russell 6, Mouse 1. Opp (12). Pickoffs - Team (0), Opp (1). SBA/ATT - Russell (51-57), Trahan (29-35), Mack (16-18), Shortridge (11-12), Mouse (8-12), Faile (3-4).

SEC: 15-10-1 HOME: 7-6-1 AWAY: 8-4

SEC Batting and Fielding Statistics

PLAYER	AVG	GP-GS	AB	R	H	2B	3B	HR	RBI	TB	SLG%	BB	HBP	SO	GDP	OB%	SF	SH	SB-ATT	PO	A	E	FLD%
Kirsten Shortridge	.430	26-26	93	20	40	3	1	1	8	48	.516	6	1	13	0	.470	0	1	10-13	37	10	2	.959
Jazz Jackson	.360	25-25	86	13	31	0	0	0	5	31	.360	5	2	11	0	.404	1	3	3-4	26	1	2	.931
Rachel Mitchell	.299	26-26	67	11	20	6	0	3	23	35	.522	21	4	10	0	.479	2	0	2-2	15	2	2	.895
Ashley Applegate	.284	26-26	81	6	23	0	0	0	9	23	.284	3	4	8	0	.341	0	1	0-0	25	19	0	1.000
Juliana Santos	.259	26-26	81	20	21	2	1	2	19	31	.383	12	2	12	0	.368	0	0	1-1	40	46	4	.956
Anissa Young	.239	26-26	71	6	17	2	0	4	17	31	.437	8	4	20	1	.345	1	0	0-0	149	4	2	.987
Jessica Mouse	.230	23-21	61	15	14	2	1	2	6	24	.393	12	3	10	1	.382	0	2	0-0	54	48	1	.990
Ashley Langoni	.217	23-20	60	9	13	2	1	5	16	32	.533	8	1	13	0	.319	0	1	0-0	31	19	5	.909
Morgan Russell	.154	23-21	52	2	8	1	0	0	0	9	.173	4	1	11	1	.228	0	1	0-0	125	9	4	.971
Casey Faile	.273	14-9	33	2	9	0	0	1	4	12	.364	1	0	4	0	.294	0	0	0-0	4	2	2	.750
Lauren Capello	.125	11-0	8	1	1	0	0	0	0	1	.125	2	1	4	0	.364	0	0	0-0	0	0	0	.000
Courtney Hollier	.000	15-5	11	2	0	0	0	0	0	0	.000	1	0	8	0	.083	0	0	0-0	17	3	2	.909
Katie Guillory	.000	8-0	5	3	0	0	0	0	0	0	.000	0	0	4	0	.000	0	0	0-0	0	0	0	.000
Tiffany Shaw	.000	12-0	1	5	0	0	0	0	0	0	.000	0	0	1	0	.000	0	0	0-0	0	0	0	.000
TOTALS	.277	26	710	115	197	18	4	18	107	277	.390	83	23	129	3	.370	4	9	16-20	525	185	27	.963
OPPONENTS	.220	26	649	91	143	22	4	14	80	215	.331	92	17	146	1	.331	3	24	34-42	519	205	35	.954

LOB - Team (195), Opp (169). DPs turned - Team (4), Opp (6). IBB - Team (2), Mitchell 1, Langoni 1, Opp (3). Picked off - Applegate 1.

Overall Pitching Statistics

PLAYER	ERA	W-L	APP-GS	CG	SHO/CBO	SV	IP	H	R	ER	BB	SO	2B	3B	HR	AB	B/AVG	WP	HBP	BK	SFA	SHA
Cody Trahan	2.63	8-5	17-15	9	1/1	0	98.1	76	47	37	45	86	12	2	9	355	.214	5	9	0	2	15
Brittany Mack	3.31	3-3	13-8	3	0/0	0	42.1	34	25	20	32	36	4	1	3	159	.214	4	4	0	0	6
Casey Faile	1.26	2-1	7-0	0	0/0	0	16.2	17	10	3	8	14	3	0	2	63	.270	0	3	0	1	2
Kirsten Shortridge	1.98	2-1	5-2	1	1/0	0	17.2	16	9	5	7	10	3	1	0	72	.222	1	1	0	0	1
TOTALS	2.60	15-10-1	26-26	13	3/1	0	175.0	143	91	65	92	146	22	4	14	649	.220	10	17	0	3	24
OPPONENTS	3.24	10-15-1	26-26	12	3/1	3	173.0	197	115	80	83	129	18	4	18	710	.277	15	23	1	4	9

PB - Team (5), Russell 5, Opp (3). Pickoffs - Team (0), Opp (1). SBA/ATT - Russell (28-33), Trahan (21-26), Mack (8-10), Mouse (6-9), Shortridge (4-5), Faile (1-1).

2009 Game Superlatives

TEAM SINGLE-GAME HIGHS

BATTING

At-Bats	35	Texas A&M (02/14)
Runs Scored	11	UAB (02/22)
Hits	14	at Hawai'i (02/06)
	14	at Mississippi State (03/22)
	14	Southeastern Louisiana (04/15)
RBI's	10	at Arkansas (04/10)
	10	at Arizona State (05/16)
Doubles	4	at Hawai'i (02/06)
Triples	2	at Nicholls State (04/07)
Home Runs	2	Seven times
Total Bases	21	at Hawai'i (02/06)
	21	at Mississippi State (03/22)
Walks	8	UAB (02/22)
Strikeouts	11	Baylor (03/11)
Sacrifice Hits	2	Four times
Sacrifice Flies	1	Nine times
Stolen Bases	4	McNeese State (02/11)
	4	Nicholls State (03/04)
Hit By Pitch	3	Four times
Caught Stealing	1	11 times
Runners LOB	15	Alabama (03/18)
Hit into DP	1	14 times

FIELDING

Putouts	29	at Ole Miss (03/24)
Assists	14	Texas A&M (02/15)
Errors	4	at Hawai'i (02/06)
	4	Tennessee (04/04)
	4	at Tennessee (05/07)
Passed Balls	1	Seven times
DPS Turned	2	at Hawai'i (02/07)

PITCHING

Innings Pitched	9.2	at Ole Miss (03/24)
Runs Allowed	12	Florida (04/19)
Earned Runs Allowed	7	vs. Oklahoma (02/06)
Walks Allowed	8	Kentucky (03/07)
Strikeouts	13	Texas A&M (02/14)
Hits Allowed	12	Florida (04/19)
Doubles Allowed	3	vs. Oklahoma (02/06)
	3	Kentucky (03/08)
Triples Allowed	1	Four times
Homers Allowed	4	Florida (04/19)
Wild Pitches	4	vs. Oklahoma (02/06)
Hit Batters	3	vs. UAB (02/05)

INDIVIDUAL SINGLE-GAME HIGHS

BATTING

At-Bats	5	14 times
Runs Scored	3	Anissa Young, Southeastern Louisiana (04/15)
Hits	4	Ashley Applegate, Kentucky (03/07)
	4	Kirsten Shortridge, at Auburn (05/02)
RBI's	5	Juliana Santos, Kentucky (03/08)
	5	Kirsten Shortridge, South Carolina (04/25)
Doubles	2	Rachel Mitchell, at Auburn (05/02)
	2	Kirsten Shortridge, at Arizona State (05/17)
Triples	1	Nine times
Home Runs	2	Ashley Langoni, at Arizona State (05/17)
Total Bases	8	Ashley Langoni, at Arizona State (05/17)
Walks	3	Jazz Jackson, vs. UAB (02/21)
	3	Anissa Young, vs. UAB (02/22)
	3	Rachel Mitchell, Tennessee (04/04)
Strikeouts	3	Three times
Sacrifice Hits	2	Jessica Mouse, Texas A&M (02/14)
Sacrifice Flies	1	Nine times
Stolen Bases	2	Kirsten Shortridge, Five times
Hit by Pitch	2	Jessica Mouse, Alabama, May 9
Caught Stealing	1	11 times
Runners LOB	7	Jessica Mouse, at Mississippi State (03/21)

FIELDING

Putouts	13	Morgan Russell, Texas A&M (02/14)
	13	Morgan Russell, at Mississippi State (03/21)
Assists	6	Ashley Langoni, Texas A&M (02/15)
	6	Jessica Mouse, at Ole Miss (03/24)
Errors	2	Ashley Langoni, at Hawai'i (02/06)
	2	Jazz Jackson, at Tennessee (05/07)
Passed Balls	1	Seven times

PITCHING

Innings Pitched	9.2	Cody Trahan, at Ole Miss (03/24)
Runs Allowed	7	Kirsten Shortridge, vs. Oklahoma (02/06)
Earned Runs Allowed	7	Kirsten Shortridge, vs. Oklahoma (02/06)
Strikeouts	13	Brittany Mack, Texas A&M (02/14)
Hits Allowed	11	Kirsten Shortridge, at Arizona State (05/17)
Doubles Allowed	3	Kirsten Shortridge, vs. Oklahoma (02/06)
	3	Cody Trahan, Kentucky (03/08)
Triples Allowed	1	Four times
Homers Allowed	3	Cody Trahan, at Georgia (03/14)
Wild Pitches	3	Brittany Mack, Texas A&M (02/14)
Hit Batters	2	Four times



ASHLEY LANGONI



JESSICA MOUSE

2009 Miscellaneous Statistics

LSU

HOME RUN TRACKER

NO.	PLAYER	OPPONENT (DATE)	PITCHER	ON-BASE	INNING	OUTS	COUNT	SCORE	FINAL
1	Anissa Young	vs. UAB (02/05)	Croft	3	2	2	1-0	0-0	W, 10-5
2	Juliana Santos	at Hawai'i (02/06)	Baughman	1	1	1	0-0	1-0	W, 6-5
3	Kirsten Shortridge	at Hawai'i (02/07)	Baughman	0	1	0	1-0	0-0	W, 6-5
4	Juliana Santos	Texas A&M (02/14)	Kliesing	0	5	0	0-1	2-2	W, 6-5
5	Ashley Langoni	Texas A&M (02/15)	Kliesing	0	2	0	0-2	0-2	W, 4-3
6	Anissa Young	Texas State (02/21)	Garnett	2	5	0	0-1	5-0	W, 8-0
7	Kirsten Shortridge	UAB (02/21)	Croft	0	4	1	1-2	3-3	W, 8-3
8	Rachel Mitchell	Kentucky (03/07)	Bell	1	4	0	2-0	0-1	W, 3-2
9	Ashley Langoni	Kentucky (03/07)	Bell	0	4	1	1-2	2-1	W, 3-2
10	Ashley Langoni	Kentucky (03/07)	Matousek	2	3	2	1-0	1-0	L, 6-5
11	Juliana Santos	Kentucky (03/08)	Bell	3	1	0	2-2	0-0	W, 10-2
12	Anissa Young	Kentucky (03/08)	Matousek	0	3	2	3-1	5-1	W, 10-2
13	Ashley Langoni	Alabama (03/18)	Dunne	0	5	1	3-1	1-1	W, 3-2
14	Rachel Mitchell	at Mississippi State (03/21)	Nurnberg	2	3	2	0-2	1-2	W, 5-4
15	Jessica Mouse	at Mississippi State (03/21)	Nurnberg	0	7	2	0-0	4-4	W, 5-4
16	Anissa Young	at Mississippi State (03/22)	Nurnberg	0	5	0	3-1	1-5	W, 7-5
17	Ashley Langoni	at Ole Miss (03/24)	Nye	1	4	0	1-0	0-0	L, 3-2
18	Anissa Young	Tennessee (04/05)	Hosfield	0	7	0	2-0	2-3	T, 3-3
19	Anissa Young	at Arkansas (04/10)	Jones	2	5	1	1-0	3-3	L, 8-7
20	Jessica Mouse	at Arkansas (04/10)	Jones	1	3	2	3-1	6-0	W, 10-4
21	Anissa Young	Southeastern Louisiana (04/15)	Yoder	1	6	1	0-0	7-1	W, 9-1
22	Casey Faile	at McNeese State (04/22)	Stefinsky	2	7	1	3-2	0-4	L, 4-3
23	Kirsten Shortridge	South Carolina (04/25)	Broyles	3	2	2	1-1	1-0	W, 8-0
24	Juliana Santos	South Carolina (04/25)	Chastain	1	4	2	1-1	5-0	W, 8-0
25	Rachel Mitchell	at Auburn (05/02)	Thompson	0	7	0	2-0	0-6	L, 6-1
26	Ashley Langoni	at Auburn (05/03)	Thompson	1	5	1	1-1	0-1	W, 4-1
27	Casey Faile	at Auburn (05/03)	Thompson	1	7	1	3-2	2-1	W, 4-1
28	Anissa Young	at Arizona State (05/16)	Elliott	3	1	1	0-0	0-0	W, 10-2
29	Ashley Langoni	at Arizona State (05/16)	Bach	3	2	1	2-1	6-0	W, 10-2
30	Ashley Langoni	at Arizona State (05/17)	Bach	0	2	1	3-2	0-2	L, 6-4
31	Ashley Langoni	at Arizona State (05/17)	Bach	0	6	1	1-0	2-5	L, 6-4

HR BREAKDOWN

Total	31
Home	14
Away	16
Neutral	1
Solo	13
Two-Run	8
Three-Run	5
Grand Slam	5
0 Outs	10
1 Out	13
2 Outs	8
Non-Conference	9
SEC Regular Season	18
SEC Tournament	0
NCAA Tournament	4

0-0 Count	4
0-1 Count	2
0-2 Count	2
1-0 Count	6
1-1 Count	3
1-2 Count	2
2-0 Count	3
2-1 Count	1
2-2 Count	1
3-0 Count	0
3-1 Count	4
3-2 Count	3
Freshmen	21
Sophomore	4
Junior	6
Senior	0

1st Inning	4
2nd Inning	5
3rd Inning	4
4th Inning	5
5th Inning	6
6th Inning	2
7th Inning	5
Extra Innings	0
Wins	23
Losses	7
Ties	1
Leadoff	6
Inside the Park	0

MULTIPLE HIT GAMES

PLAYER	2	3	4	5	TOTAL
Kirsten Shortridge	16	9	1	-	26
Jazz Jackson	10	3	-	-	13
Juliana Santos	11	2	-	-	13
Ashley Applegate	9	-	1	-	10
Rachel Mitchell	8	1	-	-	9
Anissa Young	8	-	-	-	8
Jessica Mouse	7	-	-	-	7
Ashley Langoni	4	-	-	-	4
Casey Faile	3	-	-	-	3
Morgan Russell	2	-	-	-	2

MULTIPLE RBI GAMES

PLAYER	2	3	4	5	TOTAL
Rachel Mitchell	5	5	-	-	10
Ashley Langoni	8	1	1	-	10
Anissa Young	4	4	2	-	10
Ashley Applegate	7	-	-	-	7
Juliana Santos	6	-	-	1	7
Jessica Mouse	4	-	-	-	4
Kirsten Shortridge	2	-	1	1	4
Casey Faile	1	1	-	-	2
Morgan Russell	1	1	-	-	2
Jazz Jackson	1	-	-	-	1

HITTING STREAKS

PLAYER	LONGEST	CURRENT
Jazz Jackson	13	1
Kirsten Shortridge	11	2
Rachel Mitchell	7	-
Anissa Young	7	-
Ashley Applegate	6	2
Jessica Mouse	6	2
Ashley Langoni	6	-
Juliana Santos	5	-
Casey Faile	4	-
Katie Hamilton	3	3
Morgan Russell	3	-
Lauren Capello	2	-
Katie Guillory	2	-
Courtney Hollier	2	-

Starting Lineups

INNING-BY-INNING

	1	2	3	4	5	6	7	Ex	To
LSU	33	35	54	28	44	23	27	5	249
Opponent	24	24	21	32	20	14	27	7	169

RECORD WHEN LEADING

Inn	1	2	3	4	5	6
W-L	19-2	22-3	30-2	35-3	33-2	27-2

RECORD WHEN TRAILING

Inn	1	2	3	4	5	6
W-L	6-6	7-5	5-13	4-14	3-13	4-14

RECORD WHEN TIED

Inn	1	2	3	4	5	6
W-L	19-10	15-10	9-3	5-1	3-1	2-0

STARTERS BY POSITION

P	STARTS	RECORD
Cody Trahan	26	16-9-1
Brittany Mack	13	9-4
Kirsten Shortridge	8	5-3
Casey Faile	4	3-1
Dani Hofer	1	1-0

C	STARTS	RECORD
Morgan Russell	43	27-15-1
Jessica Mouse	10	7-3

1B	STARTS	RECORD
Anissa Young	52	33-18-1
Casey Faile	1	1-0

2B	STARTS	RECORD
Ashley Langoni	23	15-7-1
Ashley Applegate	17	9-8
Courtney Hollier	13	10-3

SS	STARTS	RECORD
Juliana Santos	52	33-18-1
Courtney Hollier	1	1-0

3B	STARTS	RECORD
Jessica Mouse	43	27-15-1
Ashley Langoni	9	6-3
Anissa Young	1	1-0

LF	STARTS	RECORD
Jazz Jackson	43	27-15-1
Rachel Mitchell	5	4-1
Ashley Langoni	4	2-2
Ashley Applegate	1	1-0

CF	STARTS	RECORD
Kirsten Shortridge	44	29-14-1
Rachel Mitchell	8	4-4
Ashley Applegate	1	1-0

RF	STARTS	RECORD
Rachel Mitchell	35	21-13-1
Ashley Applegate	15	11-4
Katie Guillory	2	1-1
Ashley Langoni	1	1-0

DP	STARTS	RECORD
Casey Faile	17	11-5
Ashley Applegate	14	8-5-1
Ashley Langoni	9	4-5
Jazz Jackson	5	4-1
Rachel Mitchell	5	5-0
Lauren Capello	1	1-0
Katie Hamilton	1	1-0
Kirsten Shortridge	1	0-1

STARTERS BY LINEUP SPOT

1ST	STARTS	RECORD
Kirsten Shortridge	53	34-18-1

2ND	STARTS	RECORD
Jazz Jackson	46	30-15-1
Ashley Applegate	6	4-2
Jessica Mouse	1	0-1

3RD	STARTS	RECORD
Juliana Santos	36	25-10-1
Rachel Mitchell	15	7-8
Ashley Applegate	1	1-0
Ashley Langoni	1	1-0

4TH	STARTS	RECORD
Rachel Mitchell	38	27-10-1
Juliana Santos	13	6-7
Ashley Langoni	2	1-1

5TH	STARTS	RECORD
Ashley Langoni	23	15-8
Ashley Applegate	19	12-6-1
Anissa Young	9	5-4
Juliana Santos	2	2-0

6TH	STARTS	RECORD
Anissa Young	19	12-7
Ashley Applegate	15	10-5
Casey Faile	8	7-1
Ashley Langoni	9	5-3-1
Courtney Hollier	1	0-1
Juliana Santos	1	0-1

7TH	STARTS	RECORD
Anissa Young	20	13-6-1
Casey Faile	13	8-5
Ashley Langoni	9	5-4
Morgan Russell	5	3-2
Courtney Hollier	3	2-1
Ashley Applegate	1	1-0
Katie Hamilton	1	1-0
Jessica Mouse	1	1-0

8TH	STARTS	RECORD
Morgan Russell	35	22-12-1
Jessica Mouse	7	4-3
Courtney Hollier	5	5-0
Anissa Young	3	2-1
Ashley Langoni	2	1-1
Casey Faile	1	0-1

9TH	STARTS	RECORD
Jessica Mouse	42	28-13-1
Ashley Applegate	4	1-3
Anissa Young	2	2-0
Courtney Hollier	2	1-1
Jazz Jackson	2	1-1
Katie Guillory	1	1-0

WIN-LOSS SUMMARY

Overall	34-18-1
Non-Conference	19-7
Louisiana Teams	5-1
SEC	15-10-1
SEC Tournament	0-1
NCAA Regionals	2-2
vs. Top 10	5-7
vs. Top 25	5-10-1

Home	19-8-1
Away	13-8
Neutral	2-2

Day Games	22-14-1
Night Games	12-4

Monday	0-0
Tuesday	2-1
Wednesday	9-1
Thursday	1-1
Friday	4-3
Saturday	12-8
Sunday	6-4-1

RHP Starter	30-17-1
LHP Starter	4-1

Shutouts	7-7
Run-rule Games	8-2
Extra-inning Games	3-4

One-run Games	13-9
Two-run Games	3-3
Three-run + Games	18-6

Scored First	25-2-1
Opponent Scored First	9-16
Scored in 1st Inning	16-0-1
Opponent Scored in 1st Inning	7-6

Scored 0-2 Runs	1-10
Scored 3-5 Runs	14-7-1
Scored 6-9 Runs	14-1
Scored 10 + Runs	5-0

Opponent Scored 0-2 Runs	22-4
Opponent Scored 3-5 Runs	12-5-1
Opponent Scored 6-9 Runs	0-8
Opponent Scored 10 + Runs	0-1

Out-hit Opponent	29-5-1
Out-hit by Opponent	3-11
Hits are Tied	2-2

Hit 0 Home Runs	17-12
Hit 1 Home Run	11-5-1
Hit 2 + Home Runs	6-1

Opponent Hit 0 Home Runs	28-9
Opponent Hit 1 Home Run	4-6-1
Opponent Hit 2 + Home Runs	2-3

Made 0 Errors	16-6
Made 1 Error	10-5
Made 2 + Errors	8-7-1

Opponent Made 0 Errors	29-5-1
Opponent Made 1 Error	3-11
Opponent Made 2 + Errors	2-2

2009 LSU INDIVIDUAL HONORS AND AWARDS



ASHLEY APPEGATE

- ▶ SEC Community Service Team
- ▶ SEC Academic Honor Roll
- ▶ All-Louisiana Honorable Mention
- ▶ Purple & Gold Challenge All-Tournament Team



COURTNEY HOLLIER

- ▶ SEC Freshman Academic Honor Roll



JAZZ JACKSON

- ▶ NFCA All-South Region First Team
- ▶ All-SEC Second Team

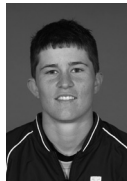

ASHLEY LANGONI

- ▶ NCAA Tempe Regional All-Tournament Team
- ▶ Easton Tiger Classic All-Tournament Team



BRITTANY MACK

- ▶ NFCA Scholar-Athlete
- ▶ SEC Freshman Academic Honor Roll
- ▶ LSWA Pitcher of the Week (02/25)
- ▶ Purple & Gold Challenge Tournament MVP
- ▶ Purple & Gold Challenge All-Tournament Team
- ▶ Easton Tiger Classic All-Tournament Team



RACHEL MITCHELL

- ▶ All-Louisiana Second Team
- ▶ LSU Female Student-Athlete of the Week (03/26)
- ▶ LSWA Hitter of the Week (03/25)
- ▶ NFCA National Player of the Week (03/24)
- ▶ SEC Player of the Week (03/23)
- ▶ USA Softball Player of the Year Watch List
- ▶ SEC All-Preseason Team



JESSICA MOUSE

- ▶ 2009 Team Captain
- ▶ SEC Academic Honor Roll
- ▶ All-Louisiana Honorable Mention
- ▶ Purple & Gold Challenge All-Tournament Team



JULIANA SANTOS

- ▶ NFCA All-South Region First Team
- ▶ SEC All-Freshman Team
- ▶ All-Louisiana Honorable Mention
- ▶ LSU Female Student-Athlete of the Week (04/15)
- ▶ LSWA Hitter of the Week (04/14)
- ▶ SEC Freshman of the Week (04/13)
- ▶ Easton Tiger Classic All-Tournament Team
- ▶ Oceanic Paradise Classic All-Tournament Team



TIFFANY SHAW

- ▶ SEC Academic Honor Roll



KIRSTEN SHORTRIDGE

- ▶ Easton All-America Second Team
- ▶ Louisville Slugger/NFCA All-America Third Team
- ▶ NFCA All-South Region First Team
- ▶ SEC Academic Honor Roll
- ▶ All-SEC First Team
- ▶ All-Louisiana First Team
- ▶ Louisiana Newcomer of the Year
- ▶ NCAA Tempe Regional All-Tournament Team
- ▶ LSWA Hitter of the Week (04/28)
- ▶ Purple & Gold Challenge All-Tournament Team
- ▶ Easton Tiger Classic All-Tournament Team
- ▶ Oceanic Paradise Classic All-Tournament Team
- ▶ USA Softball Player of the Year Watch List



CODY TRAHAN

- ▶ NFCA All-South Region First Team
- ▶ 2009 Team Captain
- ▶ All-Louisiana First Team
- ▶ SEC Academic Honor Roll
- ▶ LSWA Pitcher of the Week (04/28, 05/07)



ANISSA YOUNG

- ▶ All-Louisiana Honorable Mention



YVETTE GIROUARD

- ▶ 1,200 Career Win

INTRO

THIS IS LSU

COACHES

TIGERS

REVIEW

HISTORY

RECORDS

LSU

MEDIA

2009 SEC STANDINGS

WESTERN DIVISION

TEAM	SEC	PCT.	OVERALL	PCT.
Alabama (*) (%) (&)	21-6	.778	54-11	.831
LSU (%)	15-10-1	.596	34-18-1	.651
Arkansas (%)	10-16	.385	27-29	.482
Auburn (%)	9-19	.321	30-29	.508
Mississippi State (%)	8-19	.296	28-28	.500
Ole Miss	7-20	.259	23-29	.442

EASTERN DIVISION

TEAM	SEC	PCT.	OVERALL	PCT.
Florida (*) (!) (^) (%) (&)	26-1	.963	63-5	.926
Georgia (%) (&)	18-7	.720	47-12	.797
Tennessee (%)	12-12-1	.500	40-18-1	.686
Kentucky (*)	13-14	.481	34-23	.596
South Carolina	6-21	.222	21-24	.467

(*) - SEC Division Champion; (!) - SEC Regular Season Champion; (^) - SEC Tournament Champion; (%) NCAA Tournament participant; (&) Women's College World Series participant.



JULIANA SANTOS

SEC SOFTBALL AWARDS

Player of the Year: Charlotte Morgan, Alabama

Pitcher of the Year: Stacey Nelson, Florida

Coach of the Year: Tim Walton, Florida

Freshman of the Year: Amanda Locke, Alabama

Scholar-Athlete of the Year: Lillian Hammond, Tennessee

FIRST TEAM

P - Stacey Nelson, Florida

P - Kelsi Dunne, Alabama

C - Chelsea Bramlett, Mississippi State

IF - Alisa Goler, Georgia

IF - Molly Johnson, Kentucky

IF - Kelley Montalvo, Alabama

IF - Aja Paculba, Florida

OF - Kelsey Bruder, Florida

OF - Brittany Rogers, Alabama

OF - Taylor Scholpy, Georgia

OF - Kirsten Shortridge, LSU

DP/UTL - Charlotte Morgan, Alabama

SECOND TEAM

P - Stephanie Brombacher, Florida

P - Christie Hamilton, Georgia

C - Megan Yocke, Kentucky

IF - Megan Bush, Florida

IF - Ali Gardiner, Florida

IF - Brianna Hesson, Georgia

IF - Tiffany Huff, Tennessee

OF - Franchesca Enea, Florida

OF - Myesha Finney, Auburn

OF - Jazz Jackson, LSU

OF - Ka'ili Smith, Mississippi State

DP/UTL - Lauren Grill, Ole Miss

ALL-FRESHMAN TEAM

P - Chanda Bell, Kentucky

P - Cat Hosfield, Tennessee

C - Kristyn Sandberg, Georgia

IF - Brittany Cervantes, Kentucky

IF - Brittany Griffiths, Arkansas

IF - Juliana Santos, LSU

IF - Jessica Spigner, Tennessee

OF - Corrine Doornberg, Ole Miss

OF - Michelle Moultrie, Florida

OF - Alicia Sisco, Florida

OF - Ka'ili Smith, Mississippi State

DP/UTL - Amanda Locke, Alabama

ALL-DEFENSIVE TEAM

P - Stacey Nelson, Florida

C - Ashley Holcombe, Alabama

1B - Ali Gardiner, Florida

2B - Aja Paculba, Florida

SS - Kristin Schnake, Georgia

3B - Kelley Montalvo, Alabama

LF - Myesha Finney, Auburn

LF - Adele Voigt, South Carolina

CF - Brittany Rogers, Alabama

RF - Kelsey Bruder, Florida

ALL-TOURNAMENT TEAM

MVP - Kristina Hilberth, Florida

P - Charlotte Morgan, Alabama

P - Rachel Riley, Kentucky

C - Ashley Holcombe, Alabama

IF - Corrie Brooks, Florida

IF - Molly Johnson, Kentucky

IF - Lauren Parker, Alabama

IF - Aja Paculba, Florida

OF - Kelsey Bruder, Florida

OF - Jen Lapicki, Tennessee

OF - Erinn Webb, Tennessee

2009 LSU in SEC/NCAA Rankings

LSU

INTRO

THIS IS LSU

COACHES

TIGERS

REVIEW

HISTORY

RECORDS

LSU

MEDIA

LSU IN THE SEC STATISTICS

TEAM STATS - OFFENSE

Batting Average	.281	5th
Slugging Percentage	.391	7th
On-Base Percentage	.372	5th
Runs Scored	249	6th
Hits	392	6th
RBI's	214	T-6th
Doubles	43	9th
Triples	9	T-6th
Home Runs	31	T-7th
Total Bases	546	7th
Plate Appearances	1639	8th
At Bats	1397	9th
Walks	167	5th
Hit by Pitch	42	6th
Strikeouts	232	11th
Sacrifice Bunts	24	11th
Sacrifice Flies	9	7th
Stolen Bases	46	8th

INDIVIDUAL STATS - OFFENSE

Batting Average	Kirsten Shortridge	.426	4th
On-Base Percentage	Kirsten Shortridge	.468	11th
Hits	Kirsten Shortridge	80	3rd
Triples	Juliana Santos	3	T-9th
Walks	Rachel Mitchell	32	T-9th
Hit by Pitch	Anissa Young	11	T-6th
Sacrifice Flies	Rachel Mitchell	4	T-3rd
Stolen Bases	Kirsten Shortridge	26	T-7th
At Bats	Kirsten Shortridge	188	7th
Strikeouts	Anissa Young	43	T-3rd

TEAM STATS - PITCHING & FIELDING

ERA	2.48	4th
Opponent Batting Average	.225	5th
Innings Pitched	356.1	10th
Strikeouts	327	4th
Strikeouts Looking	76	6th
Wins	34	T-5th
Losses	18	T-7th
Saves	3	T-5th
Runners Picked Off	0	T-8th
Hits Allowed	299	4th
Runs Allowed	169	4th
Earned Runs Allowed	126	3rd
Walks Allowed	178	10th
Doubles Allowed	40	T-3rd
Triples Allowed	4	T-6th
Home Runs Allowed	24	T-2nd
Wild Pitches	33	2nd
Hit Batters	29	7th
Fielding Percentage	.962	7th
Chances	1493	9th
Putouts	1069	10th
Assists	367	9th
Errors	57	5th
Double Plays	9	10th
Passed Balls	7	T-5th

INDIVIDUAL STATS - PITCHING & FIELDING

ERA	Brittany Mack	2.36	8th
ERA	Cody Trahan	2.48	9th
Opp. Batting Average	Brittany Mack	.197	6th
Opp. Batting Average	Cody Trahan	.217	8th
Strikeouts	Cody Trahan	141	10th
Saves	Casey Faile	2	T-6th
Saves	Brittany Mack	1	T-8th
Games Finished	Brittany Mack	12	T-5th
Relief Appearances	Brittany Mack	14	6th
Relief Appearances	Casey Faile	13	T-8th
Wild Pitches	Brittany Mack	15	T-4th
Wild Pitches	Cody Trahan	9	T-11th
Hits Allowed	Brittany Mack	73	2nd
Hits Allowed	Cody Trahan	118	8th
Runs Allowed	Brittany Mack	45	6th
Earned Runs Allowed	Brittany Mack	35	T-5th
Earned Runs Allowed	Cody Trahan	53	9th
Doubles Allowed	Brittany Mack	9	2nd
Doubles Allowed	Cody Trahan	15	T-8th
Triples Allowed	Brittany Mack	1	T-4th
Triples Allowed	Cody Trahan	2	11th
Home Runs Allowed	Brittany Mack	5	T-3rd
Fielding Chances	Anissa Young	312	10th
Fielding Putouts	Anissa Young	293	T-10th
Passed Balls	Morgan Russell	6	5th
Fielding Errors	Ashley Langoni	12	T-8th

LSU IN THE NCAA TOP 100 FINAL STATISTICS

TEAM STATS

W-L Percentage	.651	52nd
Scoring	4.70	54th
ERA	2.48	66th
Batting Average	.281	76th
Triples Per Game	0.17	98th

INDIVIDUAL STATS

Sacrifice Flies	Rachel Mitchell	4	14th
Batting Average	Kirsten Shortridge	.426	20th
Stolen Bases Per Game	Kirsten Shortridge	0.49	34th
Walks Per Game	Rachel Mitchell	0.60	48th
Hit by Pitch Per Game	Anissa Young	0.21	51st
Strikeouts Per 7 IP	Brittany Mack	7.40	67th
Saves	Casey Faile	2	74th
On-Base Percentage	Kirsten Shortridge	.468	83rd



CODY TRAHAN

LSU'S LOUISVILLE SLUGGER/NFCA ALL-AMERICANS



Tara Asbill
2000

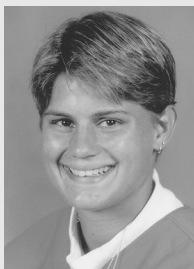

Ashlee Ducote
1999 • 2000



Stephanie Hastings
2000



LaDonia Hughes
2004



Leslie Klein
2004 • 2006 • 2007



Jodi Otten
1998



Trena Peel
2002



Killian Roessner
2007



Kristin Schmidt
2003 • 2004



Kirsten Shortridge
2009



Britni Sneed
2000 • 2001 • 2002



Emily Turner
2006

NFCA FIRST-TEAM ALL-AMERICANS

2007	Killian Roessner	Catcher
2002	Britni Sneed	Pitcher
2001	Britni Sneed	Pitcher
2000	Ashlee Ducote	Third Base
2000	Stephanie Hastings	Second Base
1999	Ashlee Ducote	Third Base

NFCA SECOND-TEAM ALL-AMERICANS

2004	LaDonia Hughes	Outfield
2004	Kristin Schmidt	At-Large
2002	Trena Peel	Outfield
2000	Britni Sneed	Pitcher

NFCA THIRD-TEAM ALL-AMERICANS

2009	Kirsten Shortridge	Outfield
2007	Leslie Klein	Outfield
2006	Leslie Klein	At-Large
2006	Emily Turner	Pitcher
2004	Leslie Klein	Outfield
2003	Kristin Schmidt	Pitcher
2000	Tara Asbill	Short Stop
1998	Jodi Otten	Second Base

EASTON FIRST-TEAM ALL-AMERICANS

2007	Killian Roessner	Catcher
2004	LaDonia Hughes	Outfield
2004	Kristin Schmidt	Pitcher
2002	Britni Sneed	Pitcher
2002	Trena Peel	Outfield
2001	Britni Sneed	Pitcher

EASTON SECOND-TEAM ALL-AMERICANS

2009	Kirsten Shortridge	Outfield
2007	Leslie Klein	Outfield
2006	Lauren Castle	Designated Player
2006	Leslie Klein	Outfield
2006	Emily Turner	Pitcher
2005	Lauren Castle	At-Large
2004	Leigh Ann Danos	Catcher
2004	Leslie Klein	Outfield
2003	Kristin Schmidt	Pitcher
2001	Trena Peel	Outfield
2001	Stephanie Hastings	Shortstop

EASTON THIRD-TEAM ALL-AMERICANS

2005	Stephanie Hill	First Base
2004	Lauren Castle	Outfield
2001	Dee Douglas	Outfield

STRENGTH & CONDITIONING ALL-AMERICANS

2000	Stacey Newton
1999	Stacey Newton
1998	Stacey Newton

ACADEMIC ALL-AMERICAN

2007	Dee Dee Henderson	Third Team
2006	Stephanie Hill	First Team
2005	Stephanie Hill	First Team
2000	Tara Asbill	Third Team

DIAMOND SPORTS NATIONAL CATCHER OF THE YEAR

2007	Killian Roessner
------	------------------

WCWS MVP

2004	Kristin Schmidt
------	-----------------

WCWS ALL-TOURNAMENT TEAM

2004	Camille Harris
2001	Britni Sneed
2001	Julie Wiese

NCAA SUPER REGIONAL ALL-TOURNAMENT TEAM

2007	Quinlan Duhon
2007	Kristen Hobbs
2007	Rachel Mitchell
2007	Emily Turner

NFCA NATIONAL PLAYER OF THE WEEK

2009	Rachel Mitchell	March 24
2007	Emily Turner	May 2
2004	Kristin Schmidt	March 3
2002	Britni Sneed	April 18
2002	Trena Peel	March 27

USA SOFTBALL NATIONAL PLAYER OF THE WEEK

2007	Emily Turner	May 1
2006	Emily Turner	April 18
2004	Kristin Schmidt	March 4



2001 WCWS

GAME 1 • STANFORD 2, LSU 1 (8)

Stanford	000	100	01	-	2	7	0
LSU	000	100	00	-	1	7	2

Dana Sorensen and Jessica Allister. Britni Sneed and Jennifer Schuelke. WP - Sorensen (26-4). LP - Sneed (35-6). 2B - Jessica Mendoza 2, Julie Wiese. HR - Sarah Beeson. SB - Mendoza, Jessica Draemel, Cassi Brangham. T - 2:07.

GAME 2 • LSU 2, IOWA 1

LSU	000	002	0	-	2	5	1
Iowa	000	000	1	-	1	7	0

Ashley Lewis and Jennie Reeves. Kristi Hanks and Katy Jendrzewski. WP - Lewis (21-4). LP - Hanks (39-9). 2B - Erin Johnson, Reeves. HR - Julie Wiese. SB - Johnson. T - 2:05.

GAME 3 • LSU 2, OKLAHOMA 1 (13)

Oklahoma	100	000	000	0	-	1	8	1
LSU	000	010	000	1	-	2	8	1

Britni Sneed and Jennifer Schuelke. Jennifer Stewart and Ashli Barrett. WP - Sneed (36-6). LP - Stewart (37-4). 2B - Christy Ring, Jennifer Schuelke. HR - Kelli Braitsch. SB - Ring. T - 3:31.

GAME 4 • UCLA 6, LSU 0

LSU	000	000	0	-	0	2	1
UCLA	105	000	x	-	6	10	0

Ashley Lewis, Britni Sneed (3) and Jennifer Schuelke. Amanda Freed, Courtney Dale (6) and Stacey Neuveman. WP - Freed (21-3). LP - Lewis (21-5). 2B - Freed. Toria Auelua. T - 2:25.



Stephanie Hastings mobs Jennifer Schuelke after scoring the winning run against Oklahoma in Game 3 of the 2001 WCWS.



2004 WCWS

GAME 1 • LSU 3, MICHIGAN 2 (13)

Michigan	000	000	000	002	0	-	2	6	4
LSU	000	000	000	002	1	-	3	10	3

Nicole Motycka, Jennie Ritter (12) and Monica Schock. Kristin Schmidt and Leigh Ann Danos. WP - Schmidt (36-5). LP - Ritter (24-8). 3B - Jessica Merchant. HR - Grace Leutele. SB - Leslie Klein, Camille Harris. T - 3:27. A - 4,453.

GAME 2 • UCLA 2, LSU 0

UCLA	200	000	0	-	2	7	0
LSU	000	000	0	-	0	4	2

Keira Goerl and Emily Zaplatosch. Kristin Schmidt and Leigh Ann Danos. WP - Goerl (29-7). LP - Schmidt (36-6). 2B - LaDonia Hughes. SB - Amanda Simpson, Camille Harris. T - 2:33. A - 6,472

GAME 3 • LSU 2, FLORIDA STATE 1

LSU	100	100	0	-	2	9	0
Florida State	100	000	0	-	2	4	3

Kristin Schmidt and Leigh Ann Danos. Casey Hunter, Jessica van der Linden (6) and Elisa Vasquez and BillieAnne Gay. WP - Schmidt (37-6). LP - Hunter (33-4). 2B - LaDonia Hughes, Stephanie Hill, Jessica van der Linden. HR - Veronica Wootson. SB - Camille Harris, Leslie Klein. T - 2:31. A - 6,431.

GAME 4 • LSU 4, CALIFORNIA 1

LSU	012	001	0	-	4	7	1
California	100	000	0	-	1	7	1

Kristin Schmidt and Leigh Ann Danos. Kristina Thorson, Kelly Anderson (3) and Haley Woods. WP - Schmidt (38-6). LP - Thorson (28-4). 2B - Camille Harris, Lauren Delahoussaye. HR - Leslie Klein. T - 2:13. A - 5,276.

GAME 5 • CALIFORNIA 4, LSU 1

California	000	040	0	-	4	12	1
LSU	010	000	0	-	1	4	1

Kelly Anderson and Haley Woods. Kristin Schmidt, Emily Turner (7) and Leigh Ann Danos. WP - Anderson. LP - Schmidt (38-6). 2B - Sara Fitzgerald. T - 2:13. A - 5,276.



After her amazing performance, Kristin Schmidt was named the Most Outstanding Player of the 2004 Women's College World Series.

NCAA Tournament History

LSU

INTRO

THIS IS LSU

COACHES

TIGERS

REVIEW

HISTORY

RECORDS

LSU

MEDIA



NCAA TOURNAMENT

Appearances: 11 (1998, 1999, 2000, 2001, 2002, 2003, 2004, 2006, 2007, 2008, 2009)

All-Time Record: 35-21 (.625)

Best Finish: 2001, 2004 WCWS Third Place

1998 TOURNAMENT • NCAA REGION 4 • SEATTLE, WASH.

Game 1	May 15, 1998	LSU 2, Long Beach State 0
Game 2	May 16, 1998	Washington 9, LSU 0 (5 Innings)
Game 3	May 16, 1998	LSU 5, Long Beach State 4
Game 4	May 17, 1998	Washington 6, LSU 0

1999 TOURNAMENT • NCAA REGION 5 • BATON ROUGE, LA.

Game 1	May 20, 1999	LSU 12, Southern 0 (5 Innings)
Game 2	May 21, 1999	Oregon State 3, LSU 0
Game 3	May 22, 1999	LSU 7, Oklahoma 3
Game 4	May 22, 1999	Southern Miss 4, LSU 3

2000 TOURNAMENT • NCAA REGION 7 • BATON ROUGE, LA.

Game 1	May 18, 2000	LSU 7, Northwestern State 1
Game 2	May 19, 2000	Louisiana-Lafayette 4, LSU 1
Game 3	May 20, 2000	LSU 2, Hofstra 1
Game 4	May 20, 2000	LSU 1, Southern Miss 0 (13 Innings)
Game 5	May 21, 2000	Southern Miss 1, LSU 0 (9 Innings)

2001 TOURNAMENT • NCAA REGION 3 • BATON ROUGE, LA.

Game 1	May 17, 2001	LSU 8, Cornell 0 (6 Innings)
Game 2	May 18, 2001	LSU 2, Penn State 1
Game 3	May 19, 2001	LSU 3, Arizona State 2
Game 4	May 20, 2001	LSU 2, Louisiana-Lafayette 1

WCWS • OKLAHOMA CITY, OKLA.

Game 1	May 24, 2001	Stanford 2, LSU 1 (8 Innings)
Game 2	May 26, 2001	LSU 2, Iowa 1
Game 3	May 26, 2001	LSU 2, Oklahoma 1 (13 Innings)
Game 4	May 27, 2001	UCLA 6, LSU 0

2002 TOURNAMENT • NCAA REGION 3 • LAFAYETTE, LA.

Game 1	May 16, 2002	LSU 3, Northwestern State 2 (10 Innings)
Game 2	May 18, 2002	LSU 5, Louisiana-Lafayette 2
Game 3	May 18, 2002	Arizona State 3, LSU 2 (8 Innings)
Game 4	May 18, 2002	LSU 1, Massachusetts 0
Game 5	May 19, 2002	Arizona State 4, LSU 1

2003 TOURNAMENT • NCAA REGION 3 • AUSTIN, TEXAS

Game 1	May 15, 2002	LSU 9, Hawai'i 4
Game 2	May 16, 2002	Texas 8, LSU 0 (6 Innings)
Game 3	May 16, 2002	Arizona State 4, LSU 1

2004 TOURNAMENT • NCAA REGION 3 • WACO, TEXAS

Game 1	May 20, 2004	LSU 4, Texas A&M-Corpus Christi 0
Game 2	May 21, 2004	LSU 3, Seton Hall 0
Game 3	May 22, 2004	LSU 7, Baylor 3 (10 Innings)
Game 4	May 23, 2004	LSU 4, Illinois 1

WCWS • OKLAHOMA CITY, OKLA.

Game 1	May 27, 2004	LSU 3, Michigan 2 (13 Innings)
Game 2	May 28, 2004	UCLA 2, LSU 0
Game 3	May 30, 2004	LSU 2, Florida State 1
Game 4	May 30, 2004	LSU 4, California 1
Game 5	May 30, 2004	California 4, LSU 1

2006 TOURNAMENT • NCAA REGION 15 • BATON ROUGE, LA.

Game 1	May 19, 2006	LSU 5, Princeton 0
Game 2	May 20, 2006	LSU 7, Louisiana-Lafayette 6 (10 Innings)
Game 3	May 21, 2006	LSU 5, Louisiana-Lafayette 4

NCAA SUPER REGIONAL 2 • TUCSON, ARIZ.

Game 1	May 26, 2006	Arizona 5, LSU 0
Game 2	May 27, 2006	LSU 3, Arizona 2
Game 3	May 27, 2006	Arizona 14, LSU 5 (5 Innings)

2007 TOURNAMENT • NCAA REGION 10 • PALO ALTO, CALIF.

Game 1	May 17, 2007	LSU 3, Cal State Northridge 2
Game 2	May 18, 2007	LSU 1, Fresno State 0 (9 Innings)
Game 3	May 19, 2007	LSU 11, Stanford 5

NCAA SUPER REGIONAL 7 • TUCSON, ARIZ.

Game 1	May 25, 2007	Arizona State 1, LSU 0 (10 Innings)
Game 2	May 26, 2007	Arizona State 7, LSU 4

2008 TOURNAMENT • NCAA REGION 9 • BATON ROUGE, LA.

Game 1	May 16, 2008	LSU 8, Mississippi Valley 0 (5 Innings)
Game 2	May 17, 2008	Louisiana-Lafayette 9, LSU 4
Game 3	May 17, 2008	LSU 9, East Carolina 1 (5 Innings)
Game 4	May 18, 2008	Louisiana-Lafayette 6, LSU 3

2009 TOURNAMENT • NCAA REGION 10 • TEMPE, ARIZ.

Game 1	May 15, 2009	LSU 3, Cal State Fullerton 2
Game 2	May 16, 2009	LSU 10, Arizona State 2 (5 Innings)
Game 3	May 17, 2009	Arizona State 6, LSU 4
Game 4	May 17, 2009	Arizona State 5, LSU 0



DANI HOFER

BATTING

INDIVIDUAL AT-BATS

6	7 times, most recently by...		
6	Stephanie Hill	UL-Lafayette	05/20/06
6	Leslie Klein	UL-Lafayette	05/20/06
6	Killian Roessner	UL-Lafayette	05/20/06

INDIVIDUAL RUNS SCORED

3	Andrea Smith	Stanford	05/19/07
---	--------------	----------	----------

INDIVIDUAL HITS

4	Leslie Klein	Illinois	05/23/04
4	Tara Asbill	Long Beach St.	05/16/98

INDIVIDUAL DOUBLES

2	Ashlee Ducote	Southern	05/20/99
2	Jodi Otten	Long Beach St.	05/16/98

INDIVIDUAL TRIPLES

1	5 times, most recently by...		
1	Juliana Santos	Cal State Fullerton	05/15/09
1	Leslie Klein	Baylor	05/22/04

INDIVIDUAL HOME RUNS

2	4 times, most recently by...		
2	Ashley Langoni	Arizona State	05/17/09
2	Rachel Mitchell	Stanford	05/19/07

INDIVIDUAL RUNS BATTED IN

5	Rachel Mitchell	Stanford	05/19/07
---	-----------------	----------	----------

INDIVIDUAL WALKS

2	7 times, most recently by...		
2	Leigh Ann Danos	California	05/30/04
2	Christy Conner	Arizona State	05/19/01

INDIVIDUAL HIT-BY-PITCHES

2	Shannon Stein	Stanford	05/19/07
---	---------------	----------	----------

INDIVIDUAL STOLEN BASES

2	4 times, most recently by...		
2	Aleshia Perry	UL-Lafayette	05/18/02
2	Ashlee Ducote	Southern Miss	05/20/00

TEAM AT-BATS

48	Louisiana-Lafayette	05/20/06
48	Michigan	05/27/04

TEAM RUNS SCORED

13	Southern	05/20/99
----	----------	----------

TEAM HITS

16	Louisiana-Lafayette	05/20/06
----	---------------------	----------

TEAM DOUBLES

4	Long Beach State	05/16/98
---	------------------	----------

TEAM TRIPLES

1	5 times, most recently by...	
1	Cal State Fullerton	05/15/09
1	Baylor	05/22/04

TEAM HOME RUNS

5	Stanford	05/19/07
5	Hawai'i	05/15/03

TEAM RUNS BATTED IN

11	Stanford	05/19/07
----	----------	----------

TEAM WALKS

5	Northwestern State	05/18/00
---	--------------------	----------

TEAM HIT-BY-PITCHES

2	6 times, most recently by...	
2	Arizona State	05/16/09
2	Stanford	05/19/07

TEAM STOLEN BASES

4	Northwestern State	05/18/00
---	--------------------	----------

PITCHING

INDIVIDUAL INNINGS PITCHED

13.0	Kristin Schmidt	Michigan	05/27/04
13.0	Britni Sneed	Oklahoma	05/26/01

INDIVIDUAL STRIKEOUTS

19	Britni Sneed	Oklahoma	05/26/01
----	--------------	----------	----------

INDIVIDUAL FEWEST RUNS ALLOWED [MIN 7 IP]

0	6 times, most recently by...		
0	Emily Turner	Fresno State	05/18/07
0	Dani Hofer	Princeton	05/19/06

INDIVIDUAL FEWEST ER ALLOWED [MIN 7 IP]

0	11 times, most recently by...		
0	Emily Turner	Fresno State	05/18/07
0	Dani Hofer	Princeton	05/19/06

INDIVIDUAL MOST RUNS ALLOWED

9	Sarah KnifeChief	Washington	05/16/98
---	------------------	------------	----------

INDIVIDUAL MOST EARNED RUNS ALLOWED

8	Sarah KnifeChief	Washington	05/16/98
---	------------------	------------	----------

INDIVIDUAL FEWEST HITS ALLOWED [MIN 7 IP]

1	Ashley Lewis	Penn State	05/18/01
---	--------------	------------	----------

INDIVIDUAL MOST HITS ALLOWED

9	Emily Turner	Arizona	05/26/06
9	Kristin Schmidt	Hawai'i	05/15/03
9	Sarah KnifeChief	Washington	05/16/98

TEAM INNINGS PITCHED

13.0	Michigan	05/27/04
13.0	Oklahoma	05/26/01
13.0	Southern Miss	05/20/00

TEAM STRIKEOUTS

19	Oklahoma	05/26/01
----	----------	----------

TEAM FEWEST RUNS ALLOWED

0	10 times, most recently by...	
0	Mississippi Valley State	05/16/08
0	Fresno State	05/18/07

TEAM MOST RUNS ALLOWED

14	Arizona	05/27/06
----	---------	----------

TEAM MOST EARNED RUNS ALLOWED

10	Arizona	05/27/06
----	---------	----------

TEAM FEWEST HITS ALLOWED [MIN 7 IP]

1	Penn State	05/18/01
---	------------	----------

TEAM MOST HITS ALLOWED

18	Arizona	05/27/06
----	---------	----------

FIELDING

INDIVIDUAL PUTOUTS

19	Jennifer Schuelke	Oklahoma	05/26/01
----	-------------------	----------	----------

INDIVIDUAL ASSISTS

6	Julie Wiese	Michigan	05/27/04
6	Julie Wiese	Iowa	05/26/01
6	Ashlee Ducote	Southern Miss	05/20/00

INDIVIDUAL ERRORS

4	Andrea Smith	Arizona	05/26/06
4	Andrea Smith	UL-Lafayette	05/20/06

TEAM PUTOUTS

39	Michigan	05/27/04
39	Oklahoma	05/26/01
39	Southern Miss	05/20/00

TEAM ASSISTS

18	Iowa	05/26/01
----	------	----------

TEAM ERRORS

4	Arizona	05/26/06
4	Louisiana-Lafayette	05/20/06

TEAM DOUBLE PLAYS

2	Arizona State	05/19/02
2	Stanford	05/24/01

PITCHING SUPERLATIVES

SHUTOUTS: (10)

PITCHER(S)	OPPONENT	DATE
Brandi Landry	vs. Long Beach State	05/15/98
Britni Sneed and Julie Stashko	Southern (5 Innings)	05/20/99
Ashley Lewis and Britni Sneed	Southern Miss (13 Innings)	05/20/00
Britni Sneed and Ashley Lewis	Cornell (6 Innings)	05/17/01
Britni Sneed	vs. Massachusetts	05/18/02
Kristin Schmidt	vs. Texas A&M-Corpus Christi	05/20/04
Kristin Schmidt	vs. Seton Hall	05/21/04
Dani Hofer	Princeton	05/19/06
Emily Turner	vs. Fresno State (9 Innings)	05/18/07
Casey Faile and Dani Hofer	Mississippi Valley State (5 Innings)	05/16/08

SEC Tournament History

LSU

INTRO
THIS IS LSU
COACHES
TIGERS
REVIEW
HISTORY
RECORDS
LSU
MEDIA



SEC TOURNAMENT

Appearances: 13 (1997, 1998, 1999, 2000, 2001, 2002, 2003, 2004, 2005, 2006, 2007, 2008, 2009)

All-Time Record: 34-13 (.723)

Best Finish: Champions (1999, 2001, 2002, 2004, 2007)

1997 TOURNAMENT • COLUMBUS, GA.

Game 1	May 9, 1997	Auburn 4, LSU 2
Game 2	May 10, 1997	LSU 4, Alabama 2
Game 3	May 10, 1997	Florida 4, LSU 3

1998 TOURNAMENT • COLUMBUS, GA.

Game 1	May 8, 1998	LSU 2, Arkansas 1
Game 2	May 9, 1998	Alabama 5, LSU 3 (10 Innings)
Game 3	May 9, 1998	LSU 8, Tennessee 1
Game 4	May 9, 1998	LSU 8, Alabama 4
Game 5	May 10, 1998	Alabama 8, LSU 1

1999 TOURNAMENT • COLUMBUS, GA. • CHAMPIONS

Game 1	May 13, 1999	LSU 8, Georgia 0 (6 Innings)
Game 2	May 14, 1999	LSU 10, Arkansas 0 (5 Innings)
Game 3	May 15, 1999	LSU 2, Mississippi State 0 (9 Innings)
Final	May 16, 1999	LSU 4, Arkansas 3 (10 Innings)

2000 TOURNAMENT • COLUMBUS, GA.

Game 1	May 11, 2000	LSU 8, Auburn 0 (5 Innings)
Game 2	May 12, 2000	LSU 2, Arkansas 0
Game 3	May 13, 2000	LSU 5, Alabama 2
Final	May 14, 2000	South Carolina 1, LSU 0 (8 Innings)

2001 TOURNAMENT • CHATTANOOGA, TENN. • CHAMPIONS

Game 1	May 10, 2001	LSU 6, Auburn 0
Game 2	May 11, 2001	LSU 2, Mississippi State 1
Game 3	May 12, 2001	LSU 4, Auburn 1
Final	May 13, 2001	LSU 1, South Carolina 0

2002 TOURNAMENT • CHATTANOOGA, TENN. • CHAMPIONS

Game 1	May 9, 2002	LSU 5, Florida 0
Game 2	May 10, 2002	LSU 2, Georgia 1
Game 3	May 11, 2002	LSU 6, Alabama 2
Final	May 12, 2002	LSU 1, Georgia 0

2003 TOURNAMENT • PLANT CITY, FLA.

Game 1	May 8, 2003	LSU 1, Tennessee 0 (9 Innings)
Game 2	May 9, 2003	Alabama 3, LSU 1
Game 3	May 10, 2003	LSU 5, South Carolina 1
Game 4	May 10, 2003	LSU 1, Florida 0
Game 5	May 11, 2003	LSU 3, Florida 1
Final	May 11, 2003	Alabama 3, LSU 1

2004 TOURNAMENT • TUSCALOOSA, ALA. • CHAMPIONS

Game 1	May 13, 2004	LSU 2, South Carolina 0
Game 2	May 14, 2004	LSU 2, Alabama 1
Game 3	May 15, 2004	Auburn 2, LSU 0
Game 4	May 16, 2004	LSU 1, Auburn 0
Final	May 16, 2004	LSU 4, Georgia 1

2005 TOURNAMENT • GAINESVILLE, FLA.

Game 1	May 12, 2005	Georgia 2, LSU 1
Game 2	May 13, 2005	LSU 9, Florida 1 (6 Innings)
Game 3	May 14, 2005	Auburn 4, LSU 3

2006 TOURNAMENT • ATHENS, GA.

Game 1	May 11, 2006	LSU 4, Auburn 1
Game 2	May 12, 2006	LSU 5, Georgia 0
Final	May 13, 2006	Tennessee 3, LSU 0

2007 TOURNAMENT • AUBURN, ALA. • CHAMPIONS

Game 1	May 10, 2007	LSU 2, South Carolina 1 (10 Innings)
Game 2	May 11, 2007	LSU 4, Alabama 1
Final	May 12, 2007	LSU 1, Florida 0 (9 Innings)

2008 TOURNAMENT • BATON ROUGE, LA.

Game 1	May 8, 2008	LSU 4, Auburn 0
Game 2	May 9, 2008	Alabama 7, LSU 4

2009 TOURNAMENT • KNOXVILLE, TENN.

Game 1	May 7, 2009	Tennessee 6, LSU 5
--------	-------------	--------------------

**1999 • 2001 • 2002 • 2004 • 2007
SEC TOURNAMENT CHAMPIONS**

SEC Tournament Records

LSU

INTRO

THIS IS LSU

COACHES

TIGERS

REVIEW

HISTORY

RECORDS

LSU

MEDIA



STEPHANIE HILL

BATTING

INDIVIDUAL AT-BATS

5	Dee Douglas	Arkansas	05/16/99
5	Trena Peel	Arkansas	05/16/99
5	Jodi Otten	Alabama	05/09/98

INDIVIDUAL RUNS SCORED

3	Jodi Otten	Tennessee	05/09/98
---	------------	-----------	----------

INDIVIDUAL HITS

4	Jodi Otten	Tennessee	05/09/98
---	------------	-----------	----------

INDIVIDUAL DOUBLES

2	Rachel Mitchell	South Carolina	05/10/07
---	-----------------	----------------	----------

INDIVIDUAL TRIPLES

2	Dee Douglas	Georgia	05/13/99
---	-------------	---------	----------

INDIVIDUAL HOME RUNS

1	21 times, most recently by...		
1	Quinlan Duhon	Alabama	05/09/08
1	Shannon Stein	Auburn	05/08/08

INDIVIDUAL RUNS BATTED IN

4	Stephanie Hill	Florida	05/13/05
4	Stephanie Hill	Georgia	05/16/04
4	Trena Peel	Arkansas	05/14/99

INDIVIDUAL WALKS

2	12 times, most recently by...		
2	Ashley Langoni	Tennessee	05/07/09
2	Rachel Mitchell	Auburn	05/08/08
2	Erika Sluss	Auburn	05/08/08

INDIVIDUAL HIT-BY-PITCHES

2	Jessica Mouse	Alabama	05/09/08
2	Killian Roessner	Florida	05/12/07

INDIVIDUAL STOLEN BASES

2	Stephanie Hastings	Auburn	05/11/00
2	Dee Douglas	Auburn	05/11/00

TEAM AT-BATS

36	Arkansas	05/16/99
----	----------	----------

TEAM RUNS SCORED

10	Arkansas	05/14/99
----	----------	----------

TEAM HITS

13	Auburn	05/11/00
----	--------	----------

TEAM DOUBLES

4	4 times, most recently by...		
4	South Carolina	05/10/07	
4	Georgia	05/12/06	

TEAM TRIPLES

2	Georgia	05/10/02
2	Georgia	05/13/99

TEAM HOME RUNS

2	Alabama	05/09/98
2	Florida	05/10/97

TEAM RUNS BATTED IN

8	Auburn	05/11/00
8	Tennessee	05/09/98

TEAM WALKS

8	Auburn	05/08/08
---	--------	----------

TEAM HIT-BY-PITCHES

4	Alabama	05/09/08
---	---------	----------

TEAM STOLEN BASES

4	Auburn	05/11/00
---	--------	----------

PITCHING

INDIVIDUAL INNINGS PITCHED

10.0	Dani Hofer	South Carolina	05/10/07
10.0	Ashley Lewis	Arkansas	05/16/99
10.0	Brandi Landry	Alabama	05/09/98

INDIVIDUAL STRIKEOUTS

14	Kristin Schmidt	South Carolina	05/13/04
14	Britni Sneed	Georgia	05/12/02

INDIVIDUAL FEWEST RUNS ALLOWED [MIN 7 IP]

0	9 times, most recently by...		
0	Cody Trahan	Auburn	05/08/08
0	Emily Turner	Georgia	05/12/06

INDIVIDUAL FEWEST ER ALLOWED [MIN 7 IP]

0	12 times, most recently by...		
0	Cody Trahan	Auburn	05/08/08
0	Emily Turner	Georgia	05/12/06

INDIVIDUAL MOST RUNS ALLOWED

6	Cody Trahan	Tennessee	05/07/09
---	-------------	-----------	----------

INDIVIDUAL MOST EARNED RUNS ALLOWED

4	5 times, most recently by...		
4	Cody Trahan	Tennessee	05/07/09
4	Tiffany Garcia	Alabama	05/09/08

INDIVIDUAL FEWEST HITS ALLOWED [MIN 7 IP]

1	Kristin Schmidt	Florida	05/10/03
---	-----------------	---------	----------

INDIVIDUAL MOST HITS ALLOWED

12	Brandi Landry	Alabama	05/09/98
----	---------------	---------	----------

TEAM INNINGS PITCHED

10.0	South Carolina	05/10/07
10.0	Arkansas	05/16/99
10.0	Alabama	05/09/98

TEAM STRIKEOUTS

14	Florida	05/12/07
14	South Carolina	05/13/04
14	Georgia	05/12/02

TEAM FEWEST RUNS ALLOWED

0	16 times, most recently by...		
0	Auburn	05/08/08	
0	Florida	05/12/07	

TEAM MOST EARNED RUNS ALLOWED

8	Alabama	05/10/98
---	---------	----------

TEAM FEWEST HITS ALLOWED [MIN 7 IP]

1	Florida	05/10/03
---	---------	----------

TEAM MOST HITS ALLOWED

12	Alabama	05/10/98
12	Alabama	05/09/98

FIELDING

INDIVIDUAL PUTOUTS

16	Shaunte' Fremin	Arkansas	05/16/99
----	-----------------	----------	----------

INDIVIDUAL ASSISTS

8	Tara Asbill	South Carolina	05/14/00
---	-------------	----------------	----------

INDIVIDUAL ERRORS

2	6 times, most recently by...		
2	Jazz Jackson	Tennessee	05/07/09
2	Andrea Smith	Tennessee	05/13/06

TEAM PUTOUTS

30	South Carolina	05/10/07
30	Arkansas	05/16/99
30	Alabama	05/09/98

TEAM ASSISTS

15	Arkansas	05/12/00
----	----------	----------

TEAM ERRORS

4	Tennessee	05/07/09
4	South Carolina	05/14/00
4	Auburn	05/09/97

TEAM DOUBLE PLAYS

3	South Carolina	05/10/03
---	----------------	----------

PITCHING SUPERLATIVES

SHUTOUTS: (16)

PITCHER(S)	OPPONENT	DATE
Britni Sneed	vs. Georgia (6 Innings)	05/13/99
Ashley Lewis and Julie Stashko	vs. Arkansas (5 Innings)	05/14/99
Britni Sneed and Ashley Lewis	vs. Mississippi State (9 Innings)	05/15/99
Britni Sneed	vs. Auburn (5 Innings)	05/11/00
Ashley Lewis	vs. Arkansas	05/12/00
Britni Sneed and Sarah Meadors	vs. Auburn	05/10/01
Britni Sneed	vs. South Carolina	05/13/02
Britni Sneed and Kristin Schmidt	vs. Florida	05/09/02
Britni Sneed	vs. Georgia	05/12/02
Kristin Schmidt	vs. Tennessee (9 Innings)	05/08/03
Kristin Schmidt	vs. Florida	05/10/03
Kristin Schmidt	vs. South Carolina	05/13/04
Kristin Schmidt	vs. Auburn	05/16/04
Emily Turner	at Georgia	05/12/06
Emily Turner and Dani Hofer	vs. Florida (9 Innings)	05/12/07
Cody Trahan	Auburn	05/08/08

Honor Roll

NCAA REGIONAL MVP

2007	Rachel Mitchell
2004	Kristin Schmidt
2001	Britni Sneed

NCAA REGIONAL ALL-TOURNAMENT TEAM

2009	Ashley Langoni
2009	Kirsten Shortridge
2007	Quinlan Duhon
2007	Dani Hofer
2007	Andrea Smith
2007	Vanessa Soto
2007	Emily Turner
2004	Lauren Castle
2004	Camille Harris
2004	Leslie Klein
2003	Blair Smith
2002	Tessa Lynam
2002	Aleshia Perry
2002	Britni Sneed
2001	Christy Connor
2001	Dee Douglas
2001	Stephanie Hastings
2001	Trena Peel
2001	Britni Sneed
2000	Dee Douglas
2000	Shaunte' Fremin
2000	Stephanie Hastings
2000	Ashley Lewis
2000	Stacey Newton
2000	Britni Sneed
1999	Dee Douglas
1999	Ashlee Ducote
1999	Shaunte' Fremin
1998	Tara Asbill
1998	Stephanie Hastings
1998	Brandi Landry
1998	Jodi Otten

NFCA ALL-SOUTH REGION FIRST TEAM

2009	Jazz Jackson	Outfield
2009	Juliana Santos	Shortstop
2009	Kirsten Shortridge	Outfield
2009	Cody Trahan	Pitcher
2007	Killian Roessner	Catcher
2006	Vanessa Soto	Second Base
2005	Lauren Castle	Designated Player
2004	Lauren Castle	Designated Player
2004	Lauren Delahoussaye	Shortstop
2004	LaDonia Hughes	Outfield
2003	Kristin Schmidt	Pitcher
2002	Trena Peel	Outfield
2002	Britni Sneed	Pitcher
2001	Britni Sneed	Pitcher
2000	Ashlee Ducote	Third Base
2000	Stephanie Hastings	Second Base
2000	Britni Sneed	Pitcher
1999	Ashlee Ducote	Third Base
1999	Ashley Lewis	Pitcher
1998	Stephanie Hastings	Utility
1998	Brandi Landry	Pitcher

NFCA ALL-SOUTH REGION SECOND TEAM

2008	Rachel Mitchell	Outfield
2008	Shannon Stein	Second Base
2007	Dani Hofer	Pitcher
2007	Jazz Jackson	Outfield
2007	Leslie Klein	Outfield
2007	Emily Turner	Pitcher
2006	Leslie Klein	Outfield
2006	Emily Turner	Pitcher
2005	Camille Harris	Outfield
2004	Stephanie Hill	First Base
2004	Leslie Klein	Outfield
2004	Kristin Schmidt	Pitcher
2002	April Janzen	Infield
2002	Kristin Schmidt	Pitcher
2001	Stephanie Hastings	Shortstop
2001	Trena Peel	Outfield
2000	Tara Asbill	Shortstop
2000	Ashley Lewis	Pitcher
1999	Dee Douglas	Outfield

1998	Tara Asbill	Shortstop
1998	Dee Douglas	Outfield
1998	Sarah KnifeChief	Pitcher
1997	Ashlee Ducote	Third Base
1997	Tyra Perry	Outfield

SEC ATHLETE OF THE YEAR

2002	Trena Peel
------	------------

SEC PITCHER OF THE YEAR

2002	Britni Sneed
------	--------------

SEC PLAYER OF THE YEAR (PRIOR TO 2002)

2001	Britni Sneed
2000	Ashlee Ducote

ALL-SEC FIRST TEAM

2009	Kirsten Shortridge	Outfield
2008	Rachel Mitchell	Outfield
2007	Dani Hofer	Pitcher
2006	Leslie Klein	Outfield
2006	Emily Turner	Pitcher
2004	LaDonia Hughes	Outfield
2004	Leslie Klein	Outfield
2004	Kristin Schmidt	Pitcher
2002	Britni Sneed	Pitcher
2002	Christy Connor	Infield
2002	Trena Peel	Outfield
2001	Britni Sneed	Pitcher
2001	Stephanie Hastings	Infield
2000	Britni Sneed	Pitcher
2000	Ashlee Ducote	Infield
2000	Stephanie Hastings	Infield
2000	Tara Asbill	Infield
1999	Ashley Lewis	Pitcher
1999	Britni Sneed	Pitcher
1999	Tara Asbill	Infield
1999	Ashlee Ducote	Infield
1999	Trena Peel	Outfield
1999	Dee Douglas	Outfield
1998	Tara Asbill	Infield
1998	Stephanie Hastings	Utility
1998	Sarah KnifeChief	Pitcher
1998	Stacey Newton	Outfield
1998	Jodi Otten	Infield
1997	Tara Asbill	Infield

ALL-SEC SECOND TEAM

2009	Jazz Jackson	Outfield
2008	Cody Trahan	Pitcher
2008	Quinlan Duhon	Outfield
2007	Jazz Jackson	Outfield
2007	Leslie Klein	Outfield
2007	Killian Roessner	Catcher
2005	Camille Harris	Outfield
2005	Emily Turner	Pitcher
2004	Lauren Castle	DP/Utility
2004	Leigh Ann Danos	Catcher
2004	Lauren Delahoussaye	Shortstop
2004	Julie Wiese	Third Base
2003	Kristin Schmidt	Pitcher
2003	Christy Connor	Infield
2003	Tessa Lynam	DP/Utility
2003	Camille Harris	Outfield
2002	Kristin Schmidt	Pitcher
2002	April Janzen	Infield
2002	Erin Johnson	Outfield
2001	Christy Connor	Infield
2001	Trena Peel	Outfield
2001	Dee Douglas	Outfield
2000	Ashley Lewis	Pitcher
2000	Shaunte' Fremin	Infield
2000	Stacey Newton	Outfield
1998	Brandi Landry	Pitcher
1998	Tyra Perry	DP/Utility
1997	Ashlee Ducote	Infield
1997	Sarah KnifeChief	Pitcher
1997	Stacey Newton	Outfield

SEC ALL-FRESHMAN TEAM

2009	Juliana Santos	Infield
2007	Jazz Jackson	Outfield

2007	Rachel Mitchell	Outfield
2006	Dani Hofer	Pitcher
2004	Leslie Klein	Outfield
2004	Emily Turner	Pitcher

SEC TOURNAMENT MVP

2007	Dani Hofer	Pitcher
2004	Kristin Schmidt	Pitcher
2003	Kristin Schmidt	Pitcher
2002	Britni Sneed	Pitcher
2001	Britni Sneed	Pitcher
1999	Ashley Lewis	Pitcher

SEC ALL-TOURNAMENT TEAM

2008	Quinlan Duhon	Outfield
2008	Shannon Stein	Infield
2007	Leslie Klein	Outfield
2007	Rachel Mitchell	Outfield
2007	Shannon Stein	Second Base
2006	Lauren Delahoussaye	Third Base
2006	Killian Roessner	Catcher
2006	Vanessa Soto	Second Base
2006	Emily Turner	Pitcher
2005	Stephanie Hill	First Base
2004	Leslie Klein	Outfield
2003	Christy Connor	First Base
2002	Christy Connor	First Base
2002	Trena Peel	Outfield
2001	Christy Connor	First Base
2001	Stephanie Hastings	Shortstop
2001	Dee Douglas	Outfield
2000	Britni Sneed	Pitcher
2000	Stephanie Hastings	Second Base
2000	Dee Douglas	Outfield
2000	Ashley Lewis	D. Player
1999	Ashley Lewis	Pitcher
1999	Shaunte' Fremin	First Base
1999	Tara Asbill	Shortstop
1999	Dee Douglas	Outfield
1998	Dee Douglas	Outfield
1998	Jodi Otten	Second Base
1997	Tyra Perry	Outfield

SEC COMMUNITY SERVICE TEAM

2009	Ashley Applegate
2008	Shannon Stein
2007	Kristen Hobbs
2006	Kristen Hobbs
2005	Kristen Hobbs

SEC PLAYER OF THE WEEK

2009	Rachel Mitchell	March 23
2008	Quinlan Duhon	May 5
2008	Rachel Mitchell	April 28
2008	Killian Roessner	March 17
2007	Andrea Smith	March 26
2007	Leslie Klein	March 19
2007	Killian Roessner	March 5
2006	Vanessa Soto	March 7
2004	Lauren Castle	March 1
2003	Julie Wiese	April 21
2003	Julie Wiese	Feb. 17
2002	Trena Peel	March 25
2001	Megann Steege	March 19
2000	Shaunte' Fremin	April 10
2000	Ashlee Ducote	March 27
2000	Stephanie Hastings	March 20
2000	Ashley Lewis	Feb. 28
1999	Ashlee Ducote	March 23
1999	Trena Peel	Feb. 16
1998	Tyra Perry	April 14
1998	Sarah KnifeChief	March 31
1997	Sarah KnifeChief	April 1

SEC PITCHER OF THE WEEK

2007	Emily Turner	April 23
2007	Emily Turner	April 2
2007	Dani Hofer	March 12
2007	Dani Hofer	Feb. 26
2006	Emily Turner	April 17
2005	Emily Turner	April 18
2004	Kristin Schmidt	May 3

2004	Kristin Schmidt	April 19
2004	Kristin Schmidt	March 15
2003	Kristin Schmidt	March 10
2002	Britni Sneed	April 29
2002	Britni Sneed	April 1
2002	Britni Sneed	March 18
2002	Britni Sneed	March 11
2001	Britni Sneed	April 9
2001	Britni Sneed	March 12
2001	Britni Sneed	Feb. 12
2000	Britni Sneed	May 1
2000	Britni Sneed	April 17
2000	Britni Sneed	April 3
2000	Ashley Lewis	March 13

SEC FRESHMAN OF THE WEEK

2009	Juliana Santos	April 13
2007	Jazz Jackson	April 23
2006	Dani Hofer	Feb. 20

LOUISIANA PLAYER OF THE YEAR (PRIOR TO 2003)

2002	Britni Sneed	Pitcher
2001	Britni Sneed	Pitcher
2000	Ashlee Ducote	Third Base
1998	Jodi Otten	Second Base

LOUISIANA PITCHER OF THE YEAR

2007	Dani Hofer	Pitcher
2006	Emily Turner	Pitcher

LOUISIANA HITTER OF THE YEAR

2007	Leslie Klein	Outfield
2004	LaDonia Hughes	Outfield

LOUISIANA NEWCOMER OF THE YEAR

2009	Kirsten Shortridge	Outfield
2003	LaDonia Hughes	Outfield
2001	Christy Connor	First Base
1999	Ashley Lewis	Pitcher
1997	Jodi Otten	Second Base

LOUISIANA COACH OF THE YEAR

2007	Yvette Girouard
2006	Yvette Girouard
2002	Yvette Girouard
2001	Yvette Girouard

ALL-LOUISIANA FIRST TEAM

2009	Kirsten Shortridge	Outfield
2009	Cody Trahan	Pitcher
2008	Rachel Mitchell	Outfield
2008	Dani Hofer	Pitcher
2007	Dee Dee Henderson	Designated Player
2007	Dani Hofer	Pitcher
2007	Jazz Jackson	Outfield
2007	Leslie Klein	Outfield
2007	Killian Roessner	Catcher
2007	Emily Turner	Pitcher
2006	Lauren Castle	Designated Player
2006	Leslie Klein	Outfield
2006	Vanessa Soto	Second Base
2006	Emily Turner	Pitcher
2005	Lauren Castle	Designated Player
2005	Camille Harris	Outfield
2004	Lauren Castle	Designated Player
2004	Lauren Delahoussaye	Shortstop
2004	Stephanie Hill	First Base
2004	LaDonia Hughes	Outfield
2004	Leslie Klein	Outfield
2004	Kristin Schmidt	Pitcher
2004	Julie Wiese	Third Base
2003	Christy Connor	First Base
2003	Camille Harris	Outfield
2003	Tessa Lynam	Utility
2003	Kristin Schmidt	Pitcher
2002	Leigh Ann Danos	Utility
2002	Tessa Lynam	Designated Player
2002	Trena Peel	Outfield
2002	Britni Sneed	Pitcher
2001	Dee Douglas	Outfield
2001	Trena Peel	Outfield
2001	Britni Sneed	Pitcher
2000	Tara Asbill	Shortstop
2000	Dee Douglas	Outfield

2000	Ashlee Ducote	Third Base
2000	Stephanie Hastings	Second Base
2000	Britni Sneed	Pitcher
1999	Tara Asbill	Shortstop
1999	Dee Douglas	Outfield
1999	Ashlee Ducote	Third Base
1999	Ashley Lewis	Pitcher
1999	Britni Sneed	Pitcher
1998	Tara Asbill	Shortstop
1998	Sarah KnifeChief	Pitcher
1998	Brandi Landry	Pitcher
1998	Stacey Newton	Outfield
1998	Jodi Otten	Second Base
1998	Tyra Perry	Outfield
1997	Ashlee Ducote	Third Base
1997	Jodi Otten	Second Base
1997	Tyra Perry	Outfield

ALL-LOUISIANA SECOND TEAM

2009	Rachel Mitchell	Outfield
2008	Shannon Stein	Second Base
2008	Quinlan Duhon	Outfield
2008	Dee Dee Henderson	Designated Player
2006	Stephanie Hill	First Base
2006	Dani Hofer	Pitcher
2005	Stephanie Hill	First Base
2005	Vanessa Soto	Second Base
2005	Emily Turner	Pitcher
2004	Leigh Ann Danos	Catcher
2004	Camille Harris	Outfield
2003	LaDonia Hughes	Outfield
2003	Julie Wiese	Third Base
2002	April Janzen	Second Base
2002	Kristin Schmidt	Pitcher
2001	Stephanie Hastings	Shortstop
2001	April Janzen	Second Base
2001	Ashley Lewis	Pitcher
2001	Jennifer Schuelke	Catcher
2000	Ashley Lewis	Pitcher
1999	April Janzen	Infield
1999	Trena Peel	Outfield
1998	Dee Douglas	Outfield
1998	Ashlee Ducote	Third Base
1998	Stephanie Hastings	Second Base
1998	Trisha Ward	Outfield
1997	Sarah KnifeChief	Pitcher

COSIDA ACADEMIC ALL-DISTRICT

2007	Dee Dee Henderson	First Team
2006	Stephanie Hill	First Team
2005	Stephanie Hill	First Team
2004	Leigh Ann Danos	First Team
2004	Stephanie Hill	First Team
2004	Kristin Schmidt	First Team
2003	Leigh Ann Danos	Second Team
2003	Kristin Schmidt	Second Team
2000	Tara Asbill	First Team
1999	Tara Asbill	

SEC ACADEMIC HONOR ROLL

2009	Ashley Applegate
2009	Jessica Mouse
2009	Tiffany Shaw
2009	Kirsten Shortridge
2009	Cody Trahan
2008	Quinlan Duhon
2008	Dee Dee Henderson
2008	Rachel Mitchell
2008	Cody Trahan
2007	Quinlan Duhon
2007	Dee Dee Henderson
2007	Kristen Hobbs
2007	Andrea Smith
2007	Emily Turner
2006	Lauren Delahoussaye
2006	Quinlan Duhon
2006	Dee Dee Henderson
2006	Stephanie Hill
2006	Kristen Hobbs
2006	Megan Jolly
2006	Killian Roessner
2006	Andrea Smith
2006	Emily Turner
2005	Lauren Delahoussaye

2005	Stephanie Hill
2005	Kristen Hobbs
2004	Leigh Ann Danos
2004	Stephanie Hill
2004	LaDonia Hughes
2004	Leslie Klein
2004	Kristin Schmidt
2004	Julie Wiese
2003	Lindsey Howard
2003	April Janzen
2003	Tessa Lynam
2003	Sarah Meadors
2003	Britni Sneed
2003	Julie Wiese
2002	Jill Crawford
2002	April Janzen
2002	Britni Sneed
2002	Julie Wiese
2002	Auburne Ziobor
2001	Stephanie Hastings
2001	April Janzen
2001	Britni Sneed
2001	Julie Wiese
2001	Auburne Ziobor
2000	Tara Asbill
2000	Stephanie Hastings
2000	Stacey Newton
2000	Taryn Perry
2000	Jennifer Schuelke
2000	Britni Sneed
2000	Julie Stashko
2000	Auburne Ziobor
1999	Tara Asbill
1999	April Janzen
1999	Sophia Mount
1999	Stacey Newton
1999	Taryn Perry
1999	Auburne Ziobor
1998	Tara Asbill
1998	Sarah KnifeChief
1998	Brandi Landry
1998	Stacey Newton
1998	Tyra Perry
1997	Dawn Baker
1997	Brandi Landry
1997	Tyra Perry
1997	Cathy Whitlock

SEC FRESHMAN ACADEMIC HONOR ROLL

2009	Courtney Hollier
2009	Brittany Mack
2008	Ashley Applegate
2008	Jessica Mouse
2008	Tiffany Shaw
2006	Dani Hofer
2005	Quinlan Duhon
2005	Dee Dee Henderson
2005	Megan Jolly
2005	Killian Roessner
2005	Andrea Smith
2005	Vanessa Soto
2004	Emily Turner



BRITTANY MACK

Letterwinners

LSU

INTRO

THIS IS LSU

COACHES

TIGERS

REVIEW

HISTORY

RECORDS

LSU

MEDIA

› A ‹

Adler, Amanda	1997
APPLEGATE, ASHLEY	2008-2009
Asbill, Tara	1997-1998-1999-2000

› B ‹

Barron, Leslie	2002
Beaumont, Dorinda	1979-1980-1981-1982
Berthelot, Kim	1980
Bezner, Janet	1979
Bolger, Sandy	1980
Breaux, Charm	1979-1980
Britt, Genia	1981-1982
Braggins, Jessica	2002

› C ‹

CAPELLO, LAUREN	2009
Castle, Lauren	2004-2005-2006
Chamberlain, Lauren	1981-1982
Cobb, Sharon	1981-1982
Connor, Christy	2001-2002-2003
Crawford, Jill	2001
Cubic, Dana	1997

› D ‹

Danos, Leigh Ann	2002-2003-2004
Delahoussaye, Lauren	2003-2004-2005-2006
Deslattes, Janell	1999-2000
Douglas, Dee	1998-1999-2000-2001
Ducote, Ashlee	1997-1998-1999-2000
Duhon, Quinlan	2005-2006-2007-2008

› F ‹

FAILE, CASEY	2008-2009
Fisher, Fallon	2006
Fitzgerald, Sara	2001-2002-2003-2004
Fremin, Shaunte'	1997-1998-1999-2000

› G ‹

Garcia, Tiffany	2005-2006-2007-2008
Greer, Bridgette	1979
Guest, Debbie	1981-1982
GUILLORY, KATIE	2009

› H ‹

Harris, Camille	2003-2004-2005-2006
Hastings, Stephanie	1998-1999-2000-2001
Henderson, Dee Dee	2005-2006-2007-2008
Hill, Stephanie	2003-2004-2005-2006
Hobbs, Kristen	2004-2005-2006-2007
Hofer, Dani	2006-2007-2008-2009
HOLLIER, COURTNEY	2009
Hollis, Tayl'r	2007-2008
Hope, Lindsey	2007
Howard, Lindsey	2002
Hughes, LaDonia	2003-2004

› J ‹

Jackson, Jazz	2007-2008-2009
Janzen, April	1998-1999-2001-2002
Johnson, Erin	2001-2002
Jolly, Megan	2005-2006

› K ‹

Klein, Leslie	2004-2005-2006-2007
KnifeChief, Sarah	1997-1998

› L ‹

Landry, Brandi	1997-1998
Landry, Mona	1979
LANGONI, ASHLEY	2009
Levesque, Kelly	2001
Lewis, Ashley	1999-2000-2001
Lynam, Tessa	2002-2003

› M ‹

MACK, BRITTANY	2009
Mashburn, Kelly	1997-1998
Massey, Sherrie	1980-1981-1982
Meadors, Sarah	2001-2002
MITCHELL, RACHEL	2007-2008-2009
Moore, Carol Lee	1979-1981-1982
Mount, Sophia	1998-1999
MOUSE, JESSICA	2008-2009
Myers, Tammy	1980

› N ‹

Neumeier, Peggy	1981-1982
Newton, Stacey	1997-1998-1999-2000

› O ‹

Otten, Jodi	1997-1998
Owen, Alicia	2003

› P ‹

Peel, Trena	1999-2000-2001-2002
Perry, Aleshia	2001-2002
Perry, Taryn	1998-1999-2000
Perry, Tyra	1997-1998
Pineda, Cindy	1997

› R ‹

Reeves, Jennie	2000-2001-2002-2003
Reeves, Terri	1979-1980-1981-1982
Richards, Sybil	1980-1981-1982
Robin, Heidi	2005-2006
Roessner, Killian	2005-2006-2007-2008
RUSSELL, MORGAN	2009

› S ‹

SANTOS, JULIANA	2009
Schmidt, Kristin	2002-2003-2004
Schuelke, Jennifer	1998-1999-2000-2001
SHAW, TIFFANY	2008-2009
Shipp, Renee	1979-1980-1981-1982
SHORTRIDGE, KIRSTEN	2009
Sluss, Erika	2005-2006-2007-2008
Smith, Andrea	2005-2006-2007
Smith, Blair	2002-2003
Sneed, Britni	1999-2000-2001-2002
Soileau, Shelly	1981-1982
Soto, Vanessa	2005-2006-2007
Stashko, Julie	1997-1998-1999-2000
Steege, Megann	2000-2001-2002-2003
Stein, Shannon	2006-2007-2008

› T ‹

Taylor, Karen	1979
TRAHAN, CODY	2007-2008-2009
Traina, Kim	1998
Turner, Emily	2004-2005-2006-2007

› U ‹

Uhle, Lauren	2004-2005
--------------	-----------

› W ‹

Ward, Trisha	1998
White, Leah	1979-1980
Wiese, Julie	2001-2002-2003-2004
Wilkinson, Nicole	1997
Wynn, Sharon	1980

› Y ‹

YOUNG, ANISSA	2009
----------------------	-------------

› Z ‹

Ziober, Auburne	1998-1999-2000-2001
Zulli, Sandra	1979-1980-1981-1982

Current Players Listed in Bold



JULIANA SANTOS

Salute to Old Tiger Park

LSU

INTRO

THIS IS LSU

COACHES

TIGERS

REVIEW

HISTORY

RECORDS

LSU

MEDIA



At the end of the 2008 season, the LSU softball program said goodbye to the old Tiger Park.

Built in 1996, the 1,000-seat facility was the softball team's home since its inception in 1997. The old Tiger Park quickly became known as one of the toughest places in the nation for visitors to play.

In 12 seasons, the old Tiger Park played hosted to the 2008 SEC Tournament in addition to five NCAA Regionals.

For the program's history, LSU was 14-6 (.700) all-time in postseason games and won nine of its last 11 NCAA Regional games in the old Tiger Park. The old Tiger Park was home to some amazing feats.

On May 20, 2000, LSU and Southern Miss battled out 12 scoreless innings in a NCAA Regional game before the Tigers plated the game-winner on a Stephanie Hastings sacrifice fly in the 13th.

In 2001, the Tigers advanced through the NCAA Regional tournament dismissing Cornell, Penn State, Arizona State and UL-Lafayette securing its first berth in the Women's College World Series.

The 2006 squad posted a remarkable 34-3 (.919) mark in the old Tiger Park as LSU jumped out to a program-best 14-0 start.

In 2007, the Tigers played host to an ESPN national television audience and No. 1 Tennessee as a school record 2,326 fans packed the old Tiger Park (pictured above). LSU took the final two games of the series from the top-ranked Lady Vols.

In its final season, LSU set a program attendance record for the second consecutive season as 919 fans watched the Tigers win 30 home games for the fifth time in program history.

Over the years, the old Tiger Park drew over 160,000 fans. LSU owned an astounding 338-51 (.873) record at home, including a 140-34 (.805) Southeastern Conference mark.

2001 NCAA REGIONALS (PICTURED RIGHT)

The Tigers celebrate a 2-1 win over Louisiana-Lafayette in the 2001 NCAA Regional Championship Game to advance to the program's first Women's College World Series.



Individual Game Records

LSU

INTRO

THIS IS LSU

COACHES

TIGERS

REVIEW

HISTORY

RECORDS

LSU

MEDIA



RACHEL MITCHELL

BATTING

AT-BATS

6	13 times, most recently by...		
6	Rachel Mitchell	Troy	03/11/08
6	Stephanie Hill	UL-Lafayette	05/20/06
6	Leslie Klein	UL-Lafayette	05/20/06
6	Killian Roessner	UL-Lafayette	05/20/06

RUNS SCORED

4	Nine times, most recently by...		
4	Jazz Jackson	Alcorn State	02/27/07
4	Lauren Castle	Ark.-Pine Bluff	02/11/06
4	Lauren Castle	Mississippi State	03/31/05
4	Quinlan Duhon	Columbia	03/06/05

RUNS BATTED IN

7	Stephanie Hill	Nicholls State	04/01/04
7	Leslie Klein	Alcorn State	02/20/04

HITS

5	Lauren Castle	Mississippi State	03/31/05
---	---------------	-------------------	----------

DOUBLES

3	Tessa Lynam	Jackson State	02/28/03
3	Tyra Perry	Butler	03/11/98

TRIPLES

2	Nine times, most recently by...		
2	Leslie Klein	Alcorn State	02/20/04
2	Trena Peel	Southern Miss	04/18/02
2	Trena Peel	Texas Tech	02/15/02
2	Erin Johnson	Wisconsin	02/09/01



LAUREN CASTLE

HOME RUNS

2	23 times, most recently by...		
2	Ashley Langoni	Arizona State	05/17/09
2	Rachel Mitchell	Arkansas	04/27/08
2	Killian Roessner	Southern Miss	02/29/08
2	Rachel Mitchell	Stanford	05/19/07

WALKS

4	Rachel Mitchell	Missouri State	02/16/07
---	------------------------	-----------------------	-----------------

INTENTIONAL WALKS

3	Stephanie Hill	Ole Miss	04/17/04
---	----------------	----------	----------

HIT-BY-PITCHES

2	15 times, most recently by...		
2	Juliana Santos	Alabama	03/18/09
2	Jessica Mouse	Alabama	05/09/08
2	Shannon Stein	Stanford	05/19/07
2	Killian Roessner	Florida	05/12/07

STOLEN BASES

4	Dee Dee Henderson	UT-San Antonio	03/13/07
---	-------------------	----------------	----------

SACRIFICE FLIES

2	Leslie Klein	McNeese State	03/07/07
2	Leslie Klein	Troy	02/24/07
2	Tara Asbill	McNeese State	02/14/98

SACRIFICE HITS

3	Tara Asbill	Alabama	05/05/00
---	-------------	---------	----------

STRIKEOUTS

5	Ashley Lewis	Southern Miss	05/20/00
---	--------------	---------------	----------



DEE DEE HENDERSON

PITCHING

INNINGS PITCHED

13.0	Kristin Schmidt	Michigan	05/27/04
13.0	Britni Sneed	Oklahoma	05/26/01

STRIKEOUTS

19	Britni Sneed	Oklahoma	05/26/01
----	--------------	----------	----------

STRIKEOUTS LOOKING

10	Kristin Schmidt	Ole Miss	04/18/03
----	-----------------	----------	----------

STRIKEOUTS (SEVEN-INNING GAME)

17	Britni Sneed	Florida	03/09/02
----	--------------	---------	----------

MOST RUNS ALLOWED

12	Tessa Lynam	Mississippi State	03/26/03
----	-------------	-------------------	----------

MOST EARNED RUNS ALLOWED

8	Sarah KnifeChief	Washington	05/16/98
8	Julie Stashko	Arizona	03/01/97

MOST HITS ALLOWED

15	Tessa Lynam	Mississippi State	03/26/03
----	-------------	-------------------	----------

MOST WALKS ALLOWED

9	Dani Hofer	UL-Lafayette	05/18/08
---	------------	--------------	----------

MOST DOUBLES ALLOWED

6	Dani Hofer	Florida	03/29/08
---	------------	---------	----------

MOST TRIPLES ALLOWED

2	Megan Jolly	Louisville	02/12/05
2	Brandi Landry	Alabama	03/09/97
2	Brandi Landry	Alabama	05/09/98

MOST HOME RUNS ALLOWED

4	Emily Turner	Fresno State	02/26/05
---	--------------	--------------	----------

MOST WILD PITCHES

3	Brittany Mack	Texas A&M	02/14/09
3	Kristin Schmidt	Stephen F. Austin	02/09/03
3	Ashley Lewis	UL-Lafayette	03/16/99

FIELDING

PUTOUTS

19	Jennifer Schuelke	Oklahoma	05/26/01
----	-------------------	----------	----------

ASSISTS

8	Tara Asbill	South Carolina	05/14/00
---	-------------	----------------	----------

ERRORS

4	Andrea Smith	Arizona	05/26/06
4	Andrea Smith	UL-Lafayette	05/20/06
4	Tara Asbill	Alabama	05/03/97



TARA ASBILL

BATTING

AT-BATS

48	Louisiana-Lafayette	05/20/06
48	Michigan	05/27/04
44	Oklahoma	05/26/01
43	Three times	

RUNS SCORED

20	Grambling State	02/15/06
20	Nicholls State	04/01/04
20	Alcorn State	02/20/04
19	Four times	

HITS

21	Alcorn State	02/20/04
21	Jackson State	02/28/03
21	Boston College	03/03/00
19	Three times	

DOUBLES

8	Grambling State	02/15/06
7	Jackson State	02/28/03
7	Mississippi State	04/04/98
6	Three times	

TRIPLES

3	Alcorn State	02/20/04
3	Arkansas	04/22/03
2	29 times	

HOME RUNS

5	Stanford	05/19/07
5	Hawai'i	05/15/03
5	Auburn	04/27/03
5	Cal Poly	02/15/03
4	Four times	

RUNS BATTED IN

20	Nicholls State	04/01/04
19	Texas Southern	02/20/06
19	Alcorn State	02/20/04
18	Grambling State	02/15/06
17	Jackson State	02/28/03

WALKS

11	Mississippi State	03/26/03
10	Memphis	02/11/07
10	Long Island	03/02/02
9	Ole Miss	04/17/04
8	14 times	

TOTAL BASES

36	Alcorn State	02/20/04
32	Southern Miss	02/22/04
30	Cal Poly	02/15/03
30	Jackson State	02/28/03
29	Two times	

HIT-BY-PITCHES

4	Alabama	05/09/08
4	Alabama	04/08/01
4	Eastern Illinois	03/22/98
3	13 times	

STOLEN BASES

10	Nicholls State	02/16/08
9	Bucknell	03/21/98
8	Alcorn State	02/27/07
8	Virginia	03/09/98
8	Louisiana-Monroe	02/24/98

SACRIFICE FLIES

3	Texas Southern	02/22/06
3	Southeastern Louisiana	02/07/04
2	27 times	

SACRIFICE HITS

4	Troy	02/25/07
4	Ole Miss	04/17/04
4	Georgia	04/16/99
4	Louisiana-Lafayette	03/16/99



BRITNI SNEED

4	Mississippi State	04/03/98
4	Mobile	03/27/97
4	Bradley	03/09/97

STRIKEOUTS

21	Southern Miss	05/20/00
20	Washington	03/03/07
15	Arizona State	05/25/07
15	California	02/24/01
14	Auburn	03/31/07
14	Washington	03/04/07

RUNNERS LEFT ON-BASE

16	Ole Miss	04/17/04
15	Alabama	03/18/09
15	Troy	03/11/08
15	Louisiana-Lafayette	05/20/06
14	Tennessee	04/05/09

PITCHING

INNINGS PITCHED

13.0	Michigan	05/27/04
13.0	Oklahoma	05/26/01
13.0	Southern Miss	05/20/00
11.0	Four times	

BATTERS FACED

54	Southern Miss	05/20/00
50	Mississippi State	03/26/03
50	Oklahoma	05/26/01

STRIKEOUTS

19	Oklahoma	05/26/01
17	Ole Miss	04/18/03
17	Alabama	04/06/02
17	Florida	03/09/02
17	Northwestern State	05/16/02
17	Texas-San Antonio	03/12/00

STRIKEOUTS LOOKING

10	Ole Miss	04/18/03
8	Southern Miss	02/24/07
8	Oklahoma	05/26/01

RUNS ALLOWED

14	Arizona	02/27/06
13	Four times	

EARNED RUNS ALLOWED

11	Alabama	03/26/05
10	Arizona	05/27/06

10	Tennessee	05/06/06
----	-----------	----------

HITS ALLOWED

18	Arizona	02/27/06
17	Mississippi State	03/26/03
14	UCLA	02/17/02
13	Seven times	

WALKS ALLOWED

10	Louisiana-Lafayette	05/18/08
9	Alabama	03/26/05
8	Six times	

DOUBLES ALLOWED

6	Florida	03/29/08
5	Alabama	04/06/08
5	Ole Miss	03/29/97

TRIPLES ALLOWED

2	Auburn	04/23/05
2	Louisville	02/12/05
2	Alabama	05/09/98
2	Alabama	03/09/97

HOME RUNS ALLOWED

5	Arizona	02/10/01
4	Arizona	02/24/08
4	Georgia	05/05/07
4	Southern Illinois	02/18/07
4	Fresno State	02/26/05

FIELDING

PUTOUTS

39	Michigan	05/27/04
39	Oklahoma	05/26/01
39	Southern Miss	05/20/00
33	Four times	

ASSISTS

19	Stetson	03/22/97
18	Iowa	05/26/01
17	Five times	

ERRORS

5	Mississippi State	03/27/03
5	McNeese State	03/24/99
4	18 times	

DOUBLE PLAYS

3	South Carolina	05/10/03
3	Ole Miss	04/01/00
2	20 times	

Individual Season Records



LESLIE KLEIN

BATTING

GAMES PLAYED

72	Stephanie Hastings	2000
72	Stacey Newton	2000
72	Tara Asbill	1998
72	Jodi Otten	1998
72	Stacey Newton	1998

GAMES STARTED

72	Stephanie Hastings	2000
72	Tara Asbill	1998
71	Four with	

BATTING AVERAGE (MIN. 75 AT-BATS)

.431	Ashlee Ducote	2000
.426	Kirsten Shortridge	2009
.396	Leslie Klein	2006
.395	Tara Asbill	1998
.382	Dee Douglas	1999

SLUGGING PERCENTAGE (MIN. 75 AT-BATS)

.716	Ashlee Ducote	2000
.663	Rachel Mitchell	2008
.662	Leslie Klein	2004
.653	Leslie Klein	2007
.633	Leslie Klein	2006

ON-BASE PCT. (MIN. 75 AT-BATS)

.526	Ashlee Ducote	2000
.497	Camille Harris	2005
.468	Kirsten Shortridge	2009
.461	Lauren Castle	2006
.459	Leslie Klein	2007

AT-BATS

240	LaDonia Hughes	2004
231	Leslie Klein	2004
228	Sara Fitzgerald	2003
227	Tara Asbill	2000
227	Stephanie Hastings	2000

RUNS SCORED

65	Dee Douglas	1999
61	Stephanie Hastings	2001
59	Ashlee Ducote	2000
58	Tara Asbill	2000
57	Dee Douglas	2000

HITS

91	Ashlee Ducote	2000
85	Tara Asbill	1998
84	Leslie Klein	2004
82	Leslie Klein	2006
82	Leslie Klein	2004
82	Stephanie Hastings	2000

DOUBLES

22	Leslie Klein	2007
20	Ashlee Ducote	1999
19	Leslie Klein	2004
19	Tara Asbill	1998
18	Three with	

TRIPLES

14	Trena Peel	2002
9	Jodi Otten	1998
8	Ashlee Ducote	2000
8	Tara Asbill	1998
7	Four with	

HOME RUNS

14	Leslie Klein	2004
13	Stephanie Hill	2004
12	Rachel Mitchell	2007
12	Julie Wiese	2001
12	Tara Asbill	2000

RUNS BATTED IN

63	Ashlee Ducote	2000
60	Leslie Klein	2007
58	Leslie Klein	2004
54	Stephanie Hill	2004
53	Leslie Klein	2006

TOTAL BASES

153	Leslie Klein	2004
151	Ashlee Ducote	2000
132	Leslie Klein	2007
132	Tara Asbill	1998
131	Leslie Klein	2006

WALKS

38	Ashlee Ducote	2000
37	Lauren Castle	2006
37	Julie Wiese	2002
33	Alicia Owen	2003
32	Three with	

HIT-BY-PITCHES

16	Camille Harris	2006
14	Camille Harris	2005
11	Anissa Young	2009
9	Three with	

STOLEN BASES

45	Dee Douglas	1999
41	Dee Douglas	2000
35	Dee Henderson	2008
35	Dee Douglas	1998
34	Dee Douglas	2001

SACRIFICE HITS

18	Stephanie Hastings	2000
16	Aleshia Perry	2001
15	Stephanie Hastings	1998
12	Stephanie Hastings	1999
11	Three with	

SACRIFICE FLIES

7	Vanessa Soto	2006
6	Tara Asbill	1998
5	Killian Roesssner	2008
5	Andrea Smith	2006
5	Quinlan Duhon	2005

STRIKEOUTS

55	Julie Wiese	2001
44	Lauren Castle	2004
43	Anissa Young	2009
40	Camille Harris	2004
39	Two with	

PITCHING

APPEARANCES

53	Kristin Schmidt	2003
50	Kristin Schmidt	2004
49	Britni Sneed	2001
46	Britni Sneed	2002
42	Britni Sneed	2000

GAMES STARTED

45	Kristin Schmidt	2004
45	Kristin Schmidt	2003
41	Britni Sneed	2002
41	Britni Sneed	2001
36	Emily Turner	2006

COMPLETE GAMES

41	Kristin Schmidt	2004
39	Kristin Schmidt	2003
35	Britni Sneed	2002
32	Emily Turner	2006
31	Britni Sneed	2001

INNINGS PITCHED

317.2	Kristin Schmidt	2004
306.1	Kristin Schmidt	2003
281.0	Britni Sneed	2002
275.2	Britni Sneed	2001
239.1	Britni Sneed	2000

WINS

38	Kristin Schmidt	2004
36	Britni Sneed	2001
34	Kristin Schmidt	2003
34	Britni Sneed	2002
28	Emily Turner	2006

WIN-LOSS PERCENTAGE (MIN. 25 DECISIONS)

.888	Dani Hofer (24-3)	2007
.862	Ashley Lewis (25-4)	1999
.857	Britni Sneed (36-6)	2001
.844	Kristin Schmidt (38-7)	2004
.840	Sarah KnifeChief (21-4)	1997

SAVES

4	Britni Sneed	2000
4	Britni Sneed	1999
4	Sarah KnifeChief	1998
3	Three with	

EARNED RUN AVERAGE (MIN. 75 IP)

0.66	Britni Sneed	2001
0.75	Britni Sneed	2002
0.84	Ashley Lewis	2000
0.93	Emily Turner	2006
0.99	Ashley Lewis	1999

OPPONENT BATTING AVG. (MIN. 75 IP)

.119	Britni Sneed	2001
.143	Britni Sneed	2002
.143	Ashley Lewis	2000

Individual Season Records

LSU

INTRO

THIS IS LSU

COACHES

TIGERS

REVIEW

HISTORY

RECORDS

LSU

MEDIA

.152	Britni Sneed	2000
.160	Ashley Lewis	2001

SHUTOUTS

23	Britni Sneed	2002
16	Emily Turner	2006
16	Britni Sneed	2001
15	Kristin Schmidt	2003
14	Kristin Schmidt	2004

STRIKEOUTS

478	Britni Sneed	2002
410	Britni Sneed	2001
362	Kristin Schmidt	2004
345	Kristin Schmidt	2003
278	Britni Sneed	2000

STRIKEOUTS PER SEVEN INNINGS

11.91	Britni Sneed	2002
10.41	Britni Sneed	2001
10.02	Dani Hofer	2008
9.45	Dani Hofer	2007
8.86	Kristin Schmidt	2002

FEWEST RUNS ALLOWED (MIN. 75 IP)

32	Kristin Schmidt	2002
32	Britni Sneed	2001
35	Julie Stashko	1997
37	Ashley Lewis	1999
39	Three with	

MOST RUNS ALLOWED

84	Kristin Schmidt	2003
80	Emily Turner	2005
76	Kristin Schmidt	2004
67	Cody Trahan	2009
66	Tessa Lynam	2003

FEWEST EARNED RUNS ALLOWED (MIN. 75 IP)

21	Ashley Lewis	2000
23	Kristin Schmidt	2002
24	Ashley Lewis	2001
24	Sarah KnifeChief	1997
24	Julie Stashko	1997

MOST EARNED RUNS ALLOWED

64	Emily Turner	2005
58	Kristin Schmidt	2004
55	Kristin Schmidt	2003
53	Cody Trahan	2009
49	Two with	

FEWEST HITS ALLOWED (MIN. 75 IP)

73	Brittany Mack	2009
80	Megan Jolly	2005
84	Ashley Lewis	2000
88	Julie Stashko	1997
94	Ashley Lewis	2001

MOST HITS ALLOWED

245	Kristin Schmidt	2004
203	Kristin Schmidt	2003
162	Emily Turner	2006
156	Brandi Landry	1998
142	Emily Turner	2005

FEWEST WALKS ALLOWED (MIN. 75 IP)

10	Ashley Lewis	2000
12	Julie Stashko	1997
15	Brandi Landry	1998
24	Kristin Schmidt	2002
28	Britni Sneed	1999

MOST WALKS ALLOWED

82	Dani Hofer	2008
77	Kristin Schmidt	2003
72	Emily Turner	2006
71	Emily Turner	2007
71	Ashley Lewis	2000

WALKS ALLOWED PER 7 INNINGS (MIN. 75 IP)

0.51	Brandi Landry	1997
------	---------------	------

0.58	Brandi Landry	1998
0.88	Julie Stashko	1997
1.01	Kristin Schmidt	2004
1.05	Britni Sneed	2002

FEWEST DOUBLES ALLOWED (MIN. 75 IP)

9	Ashley Lewis	2001
9	Ashley Lewis	2000
12	Sarah KnifeChief	1998
13	Ashley Lewis	2000

MOST DOUBLES ALLOWED

29	Kristin Schmidt	2003
28	Brandi Landry	1998
25	Sarah KnifeChief	1997
24	Britni Sneed	1999
22	Tessa Lynam	2003

FEWEST TRIPLES ALLOWED (MIN. 75 IP)

0	Dani Hofer	2007
0	Emily Turner	2007
0	Ashley Lewis	2001
0	Britni Sneed	2001

MOST TRIPLES ALLOWED

7	Brandi Landry	1998
4	Emily Turner	2006
4	Megan Jolly	2005
4	Kristin Schmidt	2003
4	Sarah KnifeChief	1997

FEWEST HR ALLOWED (MIN. 75 IP)

0	Sarah KnifeChief	1997
1	Ashley Lewis	1999
2	Ashley Lewis	2000
2	Brandi Landry	1997
2	Julie Stashko	1997

MOST HOME RUNS ALLOWED

18	Emily Turner	2005
----	--------------	------

17	Kristin Schmidt	2003
16	Dani Hofer	2008
16	Cody Trahan	2008
16	Kristin Schmidt	2004

FIELDING

PUTOUTS

552	Jennie Reeves	2002
514	Shaunte' Fremin	1997
492	Killian Roessner	2006
461	Killian Roessner	2007
448	Killian Roessner	2008

ASSISTS

156	Tara Asbill	1998
152	Tara Asbill	1997
137	Tara Asbill	1999
133	Ashlee Ducote	1997
132	Julie Wiese	2003

ERRORS

29	Andrea Smith	2006
26	Lauren Delahoussaye	2004
24	Blair Smith	2003
19	Tara Asbill	1998
17	Lauren Delahoussaye	2005
17	Tara Asbill	1997

FIELDING PERCENTAGE (MIN. 75 CHANCES)

1.000	Leslie Klein	2006
1.000	Leigh Ann Danos	2002
1.000	Jennie Reeves	2001
1.000	Shaunte' Fremin	1999
1.000	Kelly Mashburn	1998

PITCHING SUPERLATIVES

PERFECT GAMES: (2)

PITCHER(S)	OPPONENT	DATE
Tiffany Garcia	Grambling State (5 Innings)	02/15/06
Britni Sneed and Sarah Meadors	Tennessee (5 Innings)	03/18/01

NO-HITTERS: (31)

PITCHER(S)	OPPONENT	DATE
Brittany Mack	Texas State (5 Innings)	02/21/09
Emily Turner	at Arkansas	04/21/07
Dani Hofer	Southern Miss (5 Innings)	02/24/07
Dani Hofer	vs. Missouri State (5 Innings)	02/16/07
Tiffany Garcia	Centenary (5 Innings)	02/10/07
Tiffany Garcia	Mississippi Valley State (5 Innings)	02/17/06
Tiffany Garcia	Grambling State (5 Innings)	02/15/06
Dani Hofer	Arkansas-Pine Bluff (5 Innings)	02/11/06
Kristin Schmidt	Centenary	04/02/03
Kristin Schmidt	Jackson State (5 Innings)	03/19/03
Tessa Lynam	Jackson State (5 Innings)	02/28/03
Kristin Schmidt and Tessa Lynam	Cal Poly	02/15/03
Kristin Schmidt	Baylor	02/07/03
Britni Sneed	Texas A&M-Corpus Christi (5 Innings)	05/04/02
Britni Sneed	at Ole Miss	04/28/02
Britni Sneed	at Southern Miss	04/24/02
Britni Sneed	Southern Miss (5 Innings)	04/18/02
Britni Sneed	at Tennessee	03/16/02
Britni Sneed	Western Michigan	02/10/02
Britni Sneed	Ole Miss (6 Innings)	04/28/01
Ashley Lewis	at Coastal Carolina	03/28/01
Britni Sneed and Sarah Meadors	Tennessee (5 Innings)	03/18/01
Britni Sneed	Tennessee	03/17/01
Britni Sneed and Sarah Meadors	Houston (5 Innings)	03/02/01
Britni Sneed and Sarah Meadors	East Tennessee State (5 Innings)	02/19/01
Britni Sneed	Louisiana Tech	04/11/00
Britni Sneed	at Ole Miss	03/31/00
Ashley Lewis	McNeese State (6 Innings)	02/13/99
Sarah KnifeChief	Arkansas	04/17/98
Sarah KnifeChief and Sophia Mount	Northwestern State (5 Innings)	03/25/98

Individual Career Records

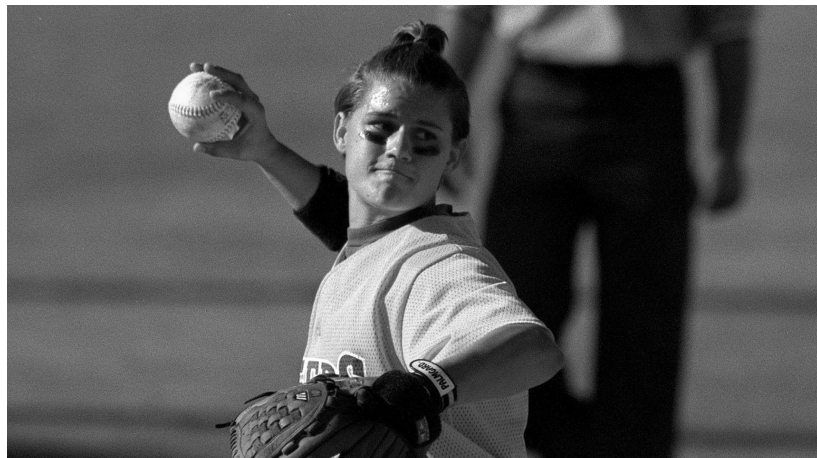

ASHLEE DUCOTE

BATTING

GAMES PLAYED

278	Stephanie Hastings	1998-2001
275	Dee Douglas	1998-2001
274	Trena Peel	1999-2002
270	Julie Wiese	2001-2004
267	Tara Asbill	1997-2000

GAMES STARTED

273	Stephanie Hastings	1998-2001
273	Trena Peel	1999-2002
270	Dee Douglas	1998-2001
268	Julie Wiese	2001-2004
267	Tara Asbill	1997-2000

BATTING AVERAGE (MIN. 250 AT-BATS)

.368	Ashlee Ducote	1997-2000
.364	Lauren Castle	2004-2006
.363	Leslie Klein	2004-2007
.356	Jodi Otten	1997-1998
.353	Stephanie Hastings	1998-2001

SLUGGING PERCENTAGE (MIN. 250 AT-BATS)

.607	Leslie Klein	2004-2007
.585	Ashlee Ducote	1997-2000
.584	Rachel Mitchell	2007-Present
.545	Tyra Perry	1997-1998
.535	Jodi Otten	1997-1998

ON-BASE PERCENTAGE (MIN. 250 AT-BATS)

.442	Rachel Mitchell	2007-Present
.430	Camille Harris	2003-2006
.430	Ashlee Ducote	1997-2000
.427	Lauren Castle	2004-2006
.421	Leslie Klein	2004-2007

AT-BATS

846	Dee Douglas	1998-2001
816	Stephanie Hastings	1998-2001
814	Tara Asbill	1997-2000
810	Trena Peel	1999-2002
769	Leslie Klein	2004-2007

RUNS SCORED

207	Dee Douglas	1998-2001
192	Tara Asbill	1997-2000
174	Leslie Klein	2004-2007
173	Stephanie Hastings	1998-2001
173	Trena Peel	1999-2002

HITS

290	Dee Douglas	1998-2001
288	Stephanie Hastings	1998-2001
279	Leslie Klein	2004-2007
279	Tara Asbill	1997-2000
270	Ashlee Ducote	1997-2000

DOUBLES

64	Leslie Klein	2004-2007
53	Stephanie Hastings	1998-2001
52	Ashlee Ducote	1997-2000
47	Tara Asbill	1997-2000
47	Vanessa Soto	2005-2007

TRIPLES

27	Trena Peel	1999-2002
20	Dee Douglas	1998-2001
19	Ashlee Ducote	1997-2000
16	Jodi Otten	1997-1998
14	Leslie Klein	2004-2007

HOME RUNS

32	Leslie Klein	2004-2007
31	Julie Wiese	2001-2004
30	Quinlan Duhon	2005-2008
27	Camille Harris	2003-2006
27	Tara Asbill	1997-2000

RUNS BATTED IN

192	Leslie Klein	2004-2007
174	Tara Asbill	1997-2000
167	Ashlee Ducote	1997-2000
144	Trena Peel	1999-2002
137	Stephanie Hastings	1998-2001

TOTAL BASES

467	Leslie Klein	2004-2007
431	Tara Asbill	1997-2000
429	Ashlee Ducote	1997-2000
425	Trena Peel	1999-2002
382	Stephanie Hastings	1998-2001

WALKS

115	Julie Wiese	2001-2004
98	Camille Harris	2003-2006
91	Rachel Mitchell	2007-Present
77	Ashlee Ducote	1997-2000
75	Leslie Klein	2004-2007

HIT-BY-PITCHES

35	Camille Harris	2003-2006
28	Trena Peel	1999-2002
20	Shaunte' Fremin	1997-2000
17	Jennifer Schuelke	1998-2001
16	Julie Wiese	2001-2004

STOLEN BASES

155	Dee Douglas	1998-2001
113	Dee Dee Henderson	2005-2008
79	Trena Peel	1999-2002
79	Tara Asbill	1997-2000
71	Camille Harris	2003-2006

SACRIFICE HITS

51	Stephanie Hastings	1998-2001
28	Tara Asbill	1997-2000
27	April Janzen	1998-1999, 2001-2002

25	Stacey Newton	1997-2000
20	Lauren Castle	2004-2006

SACRIFICE FLIES

15	Tara Asbill	1997-2000
13	Quinlan Duhon	2005-2008
11	Leslie Klein	2004-2007
10	Three with	

STRIKEOUTS

157	Julie Wiese	2001-2004
142	Trena Peel	1999-2002
109	Camille Harris	2003-2006
98	Lauren Castle	2004-2006
98	Dee Douglas	1998-2001

PITCHING

APPEARANCES

175	Britni Sneed	1999-2002
140	Emily Turner	2004-2007
132	Kristin Schmidt	2002-2004
98	Ashley Lewis	1999-2001
94	Dani Hofer	2006-2009

GAMES STARTED

143	Britni Sneed	1999-2002
123	Emily Turner	2004-2007
112	Kristin Schmidt	2002-2004
82	Ashley Lewis	1999-2001
79	Dani Hofer	2006-2009

COMPLETE GAMES

106	Britni Sneed	1999-2002
95	Kristin Schmidt	2002-2004
92	Emily Turner	2004-2007
54	Dani Hofer	2006-2009
39	Ashley Lewis	1999-2001

INNINGS PITCHED

976.1	Britni Sneed	1999-2002
782.0	Kristin Schmidt	2002-2004
778.1	Emily Turner	2004-2007
515.2	Ashley Lewis	1999-2001
474.2	Dani Hofer	2006-2009

WIN-LOSS PERCENTAGE (MIN. 50 DECISIONS)

.829	Ashley Lewis (68-14)	1999-2001
.828	Britni Sneed (120-25)	1999-2002
.820	Sarah KnifeChief (41-9)	1997-1998
.787	Dani Hofer (59-16)	2006-2009
.774	Kristin Schmidt (89-26)	2002-2004

WINS

120	Britni Sneed	1999-2002
89	Kristin Schmidt	2002-2004
84	Emily Turner	2004-2007
68	Ashley Lewis	1999-2001
59	Dani Hofer	2006-2009

SAVES

12	Britni Sneed	1999-2002
7	Kristin Schmidt	2002-2004
4	Dani Hofer	2006-2009
4	Emily Turner	2004-2007
4	Sarah KnifeChief	1997-1998

EARNED RUN AVERAGE (MIN. 250 IP)

0.89	Britni Sneed	1999-2002
0.95	Ashley Lewis	1999-2001
1.22	Kristin Schmidt	2002-2004
1.31	Sarah KnifeChief	1997-1998
1.37	Brandi Landry	1997-1998

OPPONENT BATTING AVERAGE (MIN. 250 IP)

.147	Britni Sneed	1999-2002
.157	Ashley Lewis	1999-2001
.179	Dani Hofer	2006-Present
.196	Kristin Schmidt	2002-2004
.203	Emily Turner	2004-2007

Individual Career Records

LSU

INTRO

THIS IS LSU

COACHES

TIGERS

REVIEW

HISTORY

RECORDS

LSU

MEDIA

SHUTOUTS

55	Britni Sneed	1999-2002
38	Emily Turner	2004-2007
37	Kristin Schmidt	2002-2004
20	Dani Hofer	2006-2009
16	Ashley Lewis	1999-2001

STRIKEOUTS

1,370	Britni Sneed	1999-2002
907	Kristin Schmidt	2002-2004
778	Emily Turner	2004-2007
623	Dani Hofer	2006-2009
443	Ashley Lewis	1999-2001

STRIKEOUTS PER 7 INNINGS (MIN. 250 IP)

9.82	Britni Sneed	1999-2002
9.19	Dani Hofer	2006-2009
8.12	Kristin Schmidt	2002-2004
7.17	Cody Trahan	2007-Present
7.00	Emily Turner	2004-2007

FEWEST RUNS ALLOWED (MIN. 250 IP)

87	Brandi Landry	1997-1998
94	Sarah KnifeChief	1997-1998
99	Julie Stashko	1997-2000
123	Ashley Lewis	1999-2001
131	Cody Trahan	2007-Present

MOST RUNS ALLOWED

213	Emily Turner	2004-2007
192	Kristin Schmidt	2002-2004
156	Dani Hofer	2006-2009
155	Britni Sneed	1999-2002

FEWEST EARNED RUNS ALLOWED (MIN. 250 IP)

59	Sarah KnifeChief	1997-1998
62	Brandi Landry	1997-1998
66	Julie Stashko	1997-2000
70	Ashley Lewis	1999-2001
105	Cody Trahan	2007-Present

MOST EARNED RUNS ALLOWED

165	Emily Turner	2004-2007
136	Kristin Schmidt	2002-2004
124	Britni Sneed	1999-2002
120	Dani Hofer	2006-2009

FEWEST HITS ALLOWED (MIN. 250 IP)

235	Sarah KnifeChief	1997-1998
242	Julie Stashko	1997-2000
257	Brandi Landry	1997-1998
257	Cody Trahan	2007-Present



EMILY TURNER

MOST HITS ALLOWED

580	Emily Turner	2004-2007
553	Kristin Schmidt	2002-2004
489	Britni Sneed	1999-2002
304	Dani Hofer	2006-2009
281	Ashley Lewis	1999-2001

FEWEST WALKS ALLOWED (MIN. 250 IP)

25	Brandi Landry	1997-1998
38	Julie Stashko	1997-2000
66	Sarah KnifeChief	1997-1998
144	Cody Trahan	2007-Present
147	Kristin Schmidt	2002-2004

MOST WALKS ALLOWED

212	Emily Turner	2004-2007
186	Ashley Lewis	1999-2001
184	Britni Sneed	1999-2002
179	Dani Hofer	2006-2009

FEWEST BB ALLOWED PER 7 INNINGS (MIN. 250 IP)

0.55	Brandi Landry	1997-1998
0.97	Julie Stashko	1997-2000
1.32	Kristin Schmidt	2002-2004
1.32	Britni Sneed	1999-2002
1.45	Sarah KnifeChief	1997-1998

FEWEST DOUBLES ALLOWED (MIN. 250 IP)

31	Ashley Lewis	1999-2001
37	Sarah KnifeChief	1997-1998
37	Cody Trahan	2007-Present
38	Julie Stashko	1997-2000

MOST DOUBLES ALLOWED

73	Britni Sneed	1999-2002
71	Emily Turner	2004-2007
63	Kristin Schmidt	2002-2004
47	Dani Hofer	2006-2009
47	Brandi Landry	1997-1998

FEWEST TRIPLES ALLOWED (MIN. 250 IP)

3	Britni Sneed	1999-2002
3	Dani Hofer	2006-2009
5	Ashley Lewis	1999-2001
5	Julie Stashko	1997-2000
5	Sarah KnifeChief	1997-1998

MOST TRIPLES ALLOWED

10	Kristin Schmidt	2002-2004
9	Brandi Landry	1997-1998
7	Emily Turner	2004-2007
6	Cody Trahan	2007-Present

FEWEST HOME RUNS ALLOWED (MIN. 250 IP)

3	Sarah KnifeChief	1997-1998
6	Ashley Lewis	1999-2001
6	Brandi Landry	1997-1998
7	Julie Stashko	1997-2000

MOST HOME RUNS ALLOWED

45	Emily Turner	2004-2007
40	Dani Hofer	2006-2009
40	Kristin Schmidt	2002-2004
38	Britni Sneed	1999-2002
29	Cody Trahan	2007-Present

FIELDING

PUTOUTS

1,616	Shaunte' Fremin	1997-2000
1,512	Killian Roessner	2005-2008
1,193	Jennifer Schuelke	1998-2001
1,125	Jennie Reeves	2000-2003
1,003	Stephanie Hill	2003-2006

ASSISTS

568	Tara Asbill	1997-2000
502	Ashlee Ducote	1997-2000
446	Julie Wiese	2001-2004
386	Stephanie Hastings	1998-2001
301	Lauren Delahoussaye	2003-2006

ERRORS

67	Tara Asbill	1997-2000
58	Lauren Delahoussaye	2003-2006
53	Andrea Smith	2005-2007
43	Ashlee Ducote	1997-2000
42	Julie Wiese	2001-2004

FIELDING PERCENTAGE (MIN. 250 CHANCES)

.992	Kristen Hobbs	2004-2007
.992	Killian Roessner	2005-2008
.991	Jennie Reeves	2000-2003
.991	Leigh Ann Danos	2002-2004
.990	Anissa Young	2009-Present



KRISTIN SCHMIDT

Team Season Records



JODI OTTEN

BATTING

MOST GAMES PLAYED

72	2000
72	1998
70	2001
69	2006
69	2004

HIGHEST BATTING AVERAGE

.334	1998
.310	2004
.310	2000
.304	2006
.304	2007

HIGHEST SLUGGING PERCENTAGE

.475	1998
.469	2007
.466	2004
.460	2006
.457	2008

HIGHEST ON-BASE PERCENTAGE

.380	2008
.380	2006
.379	2004
.375	2007
.374	1998

MOST AT-BATS

1951	2000
1879	2004
1837	1998
1799	2001
1797	2007

MOST RUNS SCORED

385	2004
377	1998
365	2000
353	2007
351	2001

MOST HITS

613	1998
605	2000
583	2004
546	2007
529	2006

MOST DOUBLES

133	1998
102	2007
102	2006
99	2003
89	1999

MOST TRIPLES

33	1998
24	2002
22	2000
22	1999
21	1997

MOST HOME RUNS

60	2004
58	2007
57	2008
52	2003
49	2006

MOST RUNS BATTED IN

336	2004
321	1998
320	2000
314	2006
304	2007
304	2001

MOST TOTAL BASES

875	2004
873	1998
842	2007
841	2000
800	2006

MOST WALKS

222	2003
203	2008
200	2002
197	2004
188	2006

MOST INTENTIONAL WALKS

13	2000
11	2002
9	2004
9	2003
9	1999

MOST HIT-BY-PITCHES

47	2001
42	2009
42	2008
41	2006
37	2007

MOST SACRIFICE HITS

64	1997
61	1999
56	2000
55	1998
52	2006

MOST SACRIFICE FLIES

30	2006
27	1998
19	2000
18	2008
18	2007

MOST STOLEN BASES

142	2000
129	1998
104	2001
102	1999
99	2008

HIGHEST STOLEN BASE PERCENTAGE

.892 (99-111)	2008
.857 (72-84)	2005
.855 (94-110)	2007
.843 (102-121)	1999
.826 (142-172)	2000

MOST STRIKEOUTS

311	2007
281	2003
280	2004
280	2001
276	2000

MOST STRIKEOUTS LOOKING

94	2004
92	2003
88	2001
76	2007
75	2000

PITCHING

MOST INNINGS PITCHED

497.1	2000
472.0	2004
469.0	2001
466.0	2002
464.2	1998

BATTING LOWS

Fewest Games Played	53	2009
Lowest Batting Average	.266	2003
Lowest Slugging Percentage	.392	2009
Lowest On-Base Percentage	.329	1997
Fewest At-Bats	1397	2009
Fewest Runs Scored	249	2009
Fewest Hits	392	2009
Fewest Doubles	44	2009
Fewest Triples	5	2005
Fewest Home Runs	27	1998 & 1999
Fewest Runs Batted In	214	1997 & 2009
Fewest Total Bases	547	2009
Fewest Walks	74	1997
Fewest Intentional Walks	0	1998
Fewest Hit-by-Pitch	22	2004
Fewest Sacrifice Hits	24	2009
Fewest Sacrifice Flies	9	2001 & 2009
Fewest Stolen Bases	46	2009
Lowest Stolen Base Percentage	.794	2001
Fewest Strikeouts	179	1997
Fewest Strikeouts Looking	50	1998

PITCHING HIGHS

Fewest Innings Pitched	351.2	2005
Fewest At-Bats Against	1298	2005
Highest ERA	2.51	2005
Highest Opponent Batting Average	.225	2009
Fewest Strikeouts	177	1997
Fewest Strikeouts Per 7 Innings	3.12	1997
Fewest Strikeouts Looking	41	1997
Most Walks	208	2008
Most Walks Per 7 Innings	3.51	2008
Most Intentional Walks	15	2008
Fewest Complete Games	25	2009
Fewest Shutouts	7	2009
Fewest Saves	1	2005
Most Runs Allowed	169	2009
Most Earned Runs Allowed	137	2008
Most Hits Allowed	385	2004
Most Doubles Allowed	59	1997
Most Triples Allowed	11	1998
Most Home Runs Allowed	43	2008
Most Wild Pitches	42	1999
Most Hit Batters	42	2007
Fewest No-Hitters	0	1997, 2004, 2005 & 2008

FIELDING LOWS

Lowest Fielding Percentage	.961	2004 & 2005
Fewest Chances	1493	2009
Fewest Putouts	1055	2005
Fewest Assists	344	2008
Fewest Errors	42	2008
Fewest Double Plays Turned	7	2006
Fewest Stolen Bases Against	25	1998
Fewest Caught Stealing	4	1997
Fewest Runners Picked Off	2	2003 & 2005
Fewest Passed Balls	1	2006

Team Season Records

LSU

INTRO

THIS IS LSU

COACHES

TIGERS

REVIEW

HISTORY

RECORDS

LSU

MEDIA

MOST AT-BATS AGAINST

1761	2004
1715	2000
1705	1998
1673	2003
1640	2006

LOWEST EARNED RUN AVERAGE

0.85	2001
0.87	2002
1.11	2000
1.20	1999
1.22	2007

LOWEST OPPONENT AVERAGE

.140	2001
.159	2002
.159	2000
.176	2007
.186	1999

MOST STRIKEOUTS

696	2002
602	2001
552	2007
491	2006
490	2003

MOST STRIKEOUTS LOOKING

204	2002
197	2007
184	2004
179	2001
177	2003

MOST STRIKEOUTS PER 7 INNINGS

10.45	2002
8.99	2001
8.42	2007
7.64	2008
7.64	2006

FEWEST WALKS ALLOWED

54	1997
70	2002
76	1998
78	2004
103	1999

FEWEST WALKS PER 7 INNINGS

0.95	1997
1.05	2002
1.14	1998
1.16	2004
1.61	1999

FEWEST INTENTIONAL WALKS

0	1998
0	1997
1	2005
2	1999
3	2002

MOST COMPLETE GAMES

59	2004
56	2006
54	2003
51	2002
49	2007

MOST SHUTOUTS

35	2002
34	2001
31	2006
29	2000
27	2007

MOST SAVES

6	1999
5	2000
5	1998
4	2006
4	2003

FEWEST RUNS ALLOWED

79	2002
84	2001
103	2007
106	1999
116	2000

FEWEST EARNED RUNS ALLOWED

57	2001
58	2002
76	1997
77	1999
79	2000

FEWEST HITS ALLOWED

225	2001
259	2002
272	2000
283	2005
285	2007

FEWEST DOUBLES ALLOWED

29	2001
33	2002
34	2007
36	2004
38	2006



TRENA PEEL

FEWEST TRIPLES ALLOWED

0	2007
0	2001
4	2009
4	2006
4	2004
4	2000

FEWEST HOME RUNS ALLOWED

4	1997
7	1999
12	1998
14	1999
18	2000

FEWEST WILD PITCHES

9	2007
10	2004
11	1997
12	2006
13	1998

FEWEST HIT BATTERS

14	1998
14	1997
17	2004
17	2002
18	1999

MOST NO-HITTERS

6	2002
6	2001
5	2003
4	2007
3	2006
3	1998

FIELDING

HIGHEST FIELDING PERCENTAGE

.974	2008
.971	2002
.970	2007
.969	1999
.967	2000

MOST CHANCES

2136	2000
2087	1998
1972	2004
1955	1999
1950	2001

MOST PUTOUTS

1492	2000
1415	2004
1407	2001
1398	2002
1394	1998

MOST ASSISTS

619	1998
583	1997
573	2000
551	1999
480	2004

MOST ERRORS

77	2004
74	1998
71	1997
71	2000
66	2001

MOST DOUBLE PLAYS

31	1998
27	2000
23	2004
19	2008
19	1999

MOST STOLEN BASES AGAINST

59	2009
45	2003
44	2001
44	2000
39	2004
39	2002
39	1999

MOST CAUGHT STEALING

22	1998
21	2004
20	2007
19	1999
18	2002

MOST RUNNERS PICKED OFF

6	1999
5	2007
5	2004
5	2002
5	2001
5	1998

MOST PASSED BALLS

22	2000
20	1997
14	2005
14	2001
13	1999



KILLIAN ROESSNER

Yearly Leaders



KIRSTEN SHORTRIDGE

BATTING

BATTING AVERAGE

1997	Tyra Perry	.345
1998	Tara Asbill	.395
1999	Dee Douglas	.382
2000	Ashlee Ducote	.431
2001	Stephanie Hastings	.372
2002	Trena Peel	.361
2003	Camille Harris	.337
2004	Lauren Castle	.367
2005	Lauren Castle	.367
2006	Leslie Klein	.396
2007	Jazz Jackson	.377
2008	Rachel Mitchell	.374
2009	Kirsten Shortridge	.426

SLUGGING PERCENTAGE

1997	Tyra Perry	.612
1998	Tara Asbill	.614
1999	Ashlee Ducote	.601
2000	Ashlee Ducote	.716
2001	Trena Peel	.571
2002	Trena Peel	.575
2003	Camille Harris	.592
2004	Leslie Klein	.662
2005	Camille Harris	.568
2006	Leslie Klein	.633
2007	Leslie Klein	.653
2008	Rachel Mitchell	.663
2009	Kirsten Shortridge	.537

ON-BASE PERCENTAGE

1997	Tyra Perry	.416
1998	Jennifer Schuelke	.421
1999	Ashlee Ducote	.436
2000	Ashlee Ducote	.526
2001	Stephanie Hastings	.430
2002	Trena Peel	.439
2003	Camille Harris	.409
2004	Leigh Ann Danos	.428
2005	Camille Harris	.497
2006	Lauren Castle	.461
2007	Leslie Klein	.459
2008	Rachel Mitchell	.453
2009	Kirsten Shortridge	.468

AT-BATS

1997	Nicole Wilkinson	185
1998	Tara Asbill	215
1999	Trena Peel	208
2000	Tara Asbill	227
	Stephanie Hastings	227
2001	Stephanie Hastings	218

2002	Trena Peel	219
2003	Sara Fitzgerald	228
2004	LaDonia Hughes	240
2005	Lauren Castle	180
2006	Leslie Klein	207
2007	Jazz Jackson	204
2008	Rachel Mitchell	190
2009	Kirsten Shortridge	188

RUNS SCORED

1997	Tyra Perry	40
1998	Tara Asbill	53
1999	Dee Douglas	65
2000	Ashlee Ducote	59
2001	Stephanie Hastings	61
2002	Trena Peel	55
2003	LaDonia Hughes	47
2004	Leslie Klein	54
2005	Camille Harris	42
2006	Leslie Klein	56
2007	Rachel Mitchell	55
2008	Rachel Mitchell	48
2009	Juliana Santos	40

HITS

1997	Jodi Otten	58
1998	Tara Asbill	85
1999	Dee Douglas	76
2000	Ashlee Ducote	91
2001	Stephanie Hastings	81
2002	Trena Peel	79
2003	Sara Fitzgerald	62
2004	LaDonia Hughes	84
2005	Lauren Castle	66
2006	Leslie Klein	82
2007	Jazz Jackson	77
2008	Rachel Mitchell	71
2009	Kirsten Shortridge	80

DOUBLES

1997	Tara Asbill	10
1998	Tara Asbill	19
1999	Ashlee Ducote	20
2000	Ashlee Ducote	14
2001	Stephanie Hastings	16
2002	Christy Connor	18
2003	Julie Wiese	17
2004	Leslie Klein	19
2005	Vanessa Soto	16
2006	Vanessa Soto	17
2007	Leslie Klein	22
2008	Killian Roessner	17
2009	Rachel Mitchell	11

TRIPLES

1997	Jodi Otten	7
	Ashlee Ducote	7
1998	Jodi Otten	9
1999	Dee Douglas	7
2000	Ashlee Ducote	8
2001	Trena Peel	5
2002	Trena Peel	14
2003	LaDonia Hughes	3
2004	Leslie Klein	5
2005	Lauren Castle	2
	Camille Harris	2
2006	Leslie Klein	4
2007	Leslie Klein	4
2008	Rachel Mitchell	3
2009	Juliana Santos	3

HOME RUNS

1997	Tyra Perry	11
1998	Tyra Perry	5
1999	Tara Asbill	10
2000	Tara Asbill	12
2001	Julie Wiese	12
2002	Tessa Lynam	9
2003	Christy Connor	10
2004	Leslie Klein	14
2005	Quinlan Duhon	8
2006	Leslie Klein	9
2007	Rachel Mitchell	12
2008	Quinlan Duhon	11
	Rachel Mitchell	11
2009	Ashley Langoni	9

RUNS BATTED IN

1997	Ashlee Ducote	40
1998	Tara Asbill	51
1999	Tara Asbill	50
2000	Ashlee Ducote	63
2001	Stephanie Hastings	48
2002	Christy Connor	42
2003	Tessa Lynam	38
2004	Leslie Klein	58
2005	Vanessa Soto	39
2006	Leslie Klein	53
2007	Leslie Klein	60
2008	Rachel Mitchell	51
2009	Rachel Mitchell	38

WALKS

1997	Tyra Perry	20
1998	Tyra Perry	16
1999	Shaunte' Fremin	18
2000	Ashlee Ducote	38
2001	Dee Douglas	25
2002	Julie Wiese	37
2003	Alicia Owen	33
2004	Leigh Ann Danos	31
2005	Camille Harris	31

2006	Lauren Castle	37
2007	Leslie Klein	32
2008	Tayl'r Hollis	29
	Rachel Mitchell	29
2009	Rachel Mitchell	32

HIT-BY-PITCHES

1997	Jodi Otten	6
	Shaunte' Fremin	6
1998	Stacey Newton	5
1999	Trena Peel	9
2000	Shaunte' Fremin	8
2001	Erin Johnson	9
2002	Trena Peel	8
2003	Sara Fitzgerald	4
	LaDonia Hughes	4
	Julie Wiese	4
2004	Camille Harris	4
	LaDonia Hughes	4
2005	Camille Harris	14
2006	Camille Harris	16
2007	Shannon Stein	7
2008	Erika Sluss	9
2009	Anissa Young	11

STOLEN BASES

1997	Tara Asbill	18
1998	Dee Douglas	35
1999	Dee Douglas	45
2000	Dee Douglas	41
2001	Dee Douglas	34
2002	Trena Peel	20
2003	LaDonia Hughes	24
2004	LaDonia Hughes	28
2005	Camille Harris	21
	Dee Dee Henderson	21
2006	Dee Dee Henderson	28
2007	Dee Dee Henderson	29
2008	Dee Dee Henderson	35
2009	Kirsten Shortridge	26

PITCHING

APPEARANCES

1997	Sarah KnifeChief	27
1998	Brandi Landry	34
1999	Britni Sneed	38
2000	Britni Sneed	42
2001	Britni Sneed	49
2002	Britni Sneed	46
2003	Kristin Schmidt	53
2004	Kristin Schmidt	50
2005	Emily Turner	39
2006	Emily Turner	39
2007	Emily Turner	34
2008	Dani Hofer	32
2009	Cody Trahan	29



LADONIA HUGHES

GAMES STARTED

1997	Sarah KnifeChief	26
1998	Brandi Landry	29
1999	Britni Sneed	28
2000	Britni Sneed	33
2001	Britni Sneed	41
2002	Britni Sneed	41
2003	Kristin Schmidt	45
2004	Kristin Schmidt	45
2005	Emily Turner	34
2006	Emily Turner	36
2007	Emily Turner	30
2008	Dani Hofer	27
2009	Cody Trahan	26

COMPLETE GAMES

1997	Sarah KnifeChief	20
1998	Brandi Landry	22
1999	Britni Sneed	18
2000	Britni Sneed	22
2001	Britni Sneed	31
2002	Britni Sneed	35
2003	Kristin Schmidt	39
2004	Kristin Schmidt	41
2005	Emily Turner	23
2006	Emily Turner	32
2007	Dani Hofer	20
2008	Dani Hofer	16
2009	Cody Trahan	11

INNINGS PITCHED

1997	Sarah KnifeChief	165.1
1998	Brandi Landry	181.1
1999	Britni Sneed	180.1
2000	Britni Sneed	239.1
2001	Britni Sneed	275.2
2002	Britni Sneed	281.0
2003	Kristin Schmidt	306.1
2004	Kristin Schmidt	317.2
2005	Emily Turner	196.2
2006	Emily Turner	233.0
2007	Emily Turner	197.1
2008	Cody Trahan	153.1
2009	Cody Trahan	149.2

WINS

1997	Sarah KnifeChief	21
1998	Brandi Landry	22
1999	Ashley Lewis	25
2000	Britni Sneed	27
2001	Britni Sneed	36
2002	Britni Sneed	34
2003	Kristin Schmidt	34
2004	Kristin Schmidt	38
2005	Emily Turner	17
2006	Emily Turner	28
2007	Dani Hofer	24
2008	Dani Hofer	19
2009	Cody Trahan	12

SAVES

1997	Julie Stashko	1
	Brandi Landry	1
1998	Brandi Landry	1
1999	Britni Sneed	4
2000	Britni Sneed	4
2001	Britni Sneed	3
2002	Britni Sneed	1
	Kristin Schmidt	1
2003	Kristin Schmidt	3
2004	Kristin Schmidt	3
2005	Emily Turner	1
2006	Emily Turner	2
2007	Dani Hofer	2
2008	Casey Faile	1
	Dani Hofer	1
2009	Casey Faile	2

EARNED RUN AVERAGE

1997	Sarah KnifeChief	1.02
1998	Brandi Landry	1.31
1999	Ashley Lewis	0.99
2000	Ashley Lewis	0.84
2001	Britni Sneed	0.66
2002	Britni Sneed	0.75
2003	Kristin Schmidt	1.26
2004	Kristin Schmidt	1.28
2005	Emily Turner	2.28
2006	Emily Turner	0.93

2007	Emily Turner	1.21
2008	Dani Hofer	1.88
2009	Cody Trahan	2.36

SHUTOUTS

1997	Sarah KnifeChief	6
1998	Brandi Landry	10
1999	Britni Sneed	8
2000	Britni Sneed	8
2001	Britni Sneed	16
	Ashley Lewis	16
2002	Britni Sneed	23
2003	Kristin Schmidt	15
2004	Kristin Schmidt	14
2005	Emily Turner	6
2006	Emily Turner	16
2007	Dani Hofer	10
2008	Cody Trahan	6
2009	Cody Trahan	2

STRIKEOUTS

1997	Sarah KnifeChief	81
1998	Sarah KnifeChief	88
1999	Britni Sneed	204
2000	Britni Sneed	278
2001	Britni Sneed	410
2002	Britni Sneed	478
2003	Kristin Schmidt	345
2004	Kristin Schmidt	362
2005	Emily Turner	203
2006	Emily Turner	260
2007	Dani Hofer	244
2008	Dani Hofer	219
2009	Cody Trahan	141

FIELDING

PUTOUTS

1997	Shaunte' Fremin	514
1998	Shaunte' Fremin	302
1999	Shaunte' Fremin	367
2000	Shaunte' Fremin	433
2001	Jennifer Schuelke	443
2002	Jennie Reeves	599

2003	Jennie Reeves	313
2004	Leigh Ann Danos	406
2005	Stephanie Hill	340
2006	Killian Roessner	492
2007	Killian Roessner	461
2008	Killian Roessner	448
2009	Anissa Young	292

ASSISTS

1997	Tara Asbill	152
1998	Tara Asbill	156
1999	Tara Asbill	137
2000	Ashlee Ducote	128
2001	Stephanie Hastings	107
	Julie Wiese	107
2002	Julie Wiese	88
2003	Julie Wiese	132
2004	Julie Wiese	119
2005	Lauren Delahoussaye	103
2006	Lauren Delahoussaye	98
2007	Tayl'r Hollis	94
2008	Jessica Mouse	92
2009	Jessica Mouse	90

ERRORS

1997	Tara Asbill	17
1998	Tara Asbill	19
1999	Tara Asbill	16
2000	Tara Asbill	15
	Ashlee Ducote	15
2001	Stephanie Hastings	11
2002	Julie Wiese	13
2003	Blair Smith	24
2004	Lauren Delahoussaye	26
2005	Lauren Delahoussaye	17
2006	Andrea Smith	29
2007	Andrea Smith	12
2008	Tayl'r Hollis	9
2009	Ashley Langoni	12

MISCELLANEOUS STREAKS

OVERALL STREAKS

LONGEST WINNING STREAK

19 games (March 18 - April 11, 2000)

LONGEST HOME WINNING STREAK

30 games (April 12, 2006 - March 18, 2007)

LONGEST LOSING STREAK

9 games (March 13-30, 2005)

LONGEST HOME LOSING STREAK

4 games (March 25, 2005 - April 6, 2005)

MOST CONSECUTIVE SHUTOUTS

7 (Feb. 12-22, 2006)

MOST CONSECUTIVE HOME SHUTOUTS

7 (Feb. 12-22, 2006)

CONSECUTIVE GAMES WITHOUT BEING SHUTOUT

63 (Feb. 13 - May 20, 1999)

CONSECUTIVE HOME GAMES W/OUT BEING SHUTOUT

63 (Feb. 19, 2001 - Feb. 8, 2003)

SEC STREAKS

LONGEST WINNING STREAK

15 games (April 4 - May 5, 2001)

LONGEST HOME WINNING STREAK

16 games (March 18, 2000 - April 3, 2001; April 2, 1999 - March 17, 2000)

LONGEST LOSING STREAK

9 games (March 13, 2005 - March 30, 2005)

LONGEST HOME LOSING STREAK

4 games (March 25, 2005 - April 6, 2005)

MOST CONSECUTIVE SHUTOUTS

4 (April 1-8, 2006; April 27 - May 1, 2002; March 20-24, 2002; April 22-30, 2000)

MOST CONSECUTIVE HOME SHUTOUTS

4 (April 1-8, 2006; March 20-24, 2002; April 22-30, 2000; April 16 - May 7, 1999)

CONSECUTIVE GAMES WITHOUT BEING SHUTOUT

67 (April 21, 1998 - May 5, 2000)

CONSECUTIVE HOME GAMES W/OUT BEING SHUTOUT

69 (April 21, 1998 - March 24, 2007)

CONSECUTIVE SEC CHAMPIONSHIPS

4 (1999-2000-2001-2002)

CONSECUTIVE SEC TOURNAMENT CHAMPIONSHIPS

2 (2001-2002)

CONSECUTIVE SEC WESTERN DIVISION TITLES

6 (1997-1998-1999-2000-2001-2002)

PROGRAM HIGHLIGHTS

MOST WINS IN A SEASON

59 (2001, 2000)

MOST SEC WINS IN A SEASON

27 (1999)

FEWEST LOSSES IN A SEASON

10 (1999)

FEWEST SEC LOSSES IN A SEASON

3 (1999)

BEST WINNING PERCENTAGE IN A SEASON

.848 (56-10 - 1999)

BEST SEC WINNING PERCENTAGE IN A SEASON

.900 (27-3 - 1999)

BEST START TO A SEASON

14-0 (2006)

BEST START TO THE SEC SEASON

12-0 (1997)

MOST SHUTOUTS IN A SEASON

35 (2002)

MOST SEC SHUTOUTS IN A SEASON

17 (2002)

CONSECUTIVE WEEKS RANKED IN THE TOP 25

103 (Feb. 28, 1998 - March 30, 2005)

CONSECUTIVE WEEKS RANKED IN THE TOP 10

48 (Preseason 2000 - March 18, 2003)

Year-by-Year Results



Carol Smith
Head Coach • 1979-1981
LSU Record: 45-28 (.616)

► 1979 ◀

Record: 16-7

LSU-Alexandria	W	11-0
LSU-Alexandria	W	10-5
Stephen F. Austin	W	3-2
Stephen F. Austin	W	5-4
New Orleans	W	10-3
New Orleans	W	12-5
McNeese State	W	18-16
McNeese State	W	11-8
Northwestern State	W	7-1
Northwestern State	L	4-3
LSU-Alexandria	W	13-3
LSU-Alexandria	W	5-0
New Orleans	L	5-3
McNeese State	W	5-1
Texas A&M	L	7-1
Texas A&M	L	15-2
New Orleans	W	6-2
McNeese State	L	4-3
Northwestern State	L	3-2
Cameron	W	4-1
Texas-Arlington	W	6-5
McNeese State	W	7-2
Texas A&M	L	4-2

► 1980 ◀

Record: 15-9

McNeese State	W	4-1
McNeese State	W	2-1
Stephen F. Austin	L	8-7
Stephen F. Austin	W	1-0
Michigan	L	5-3
Oklahoma State	L	5-1
Wichita State	W	9-1
Northwest Missouri State	W	8-2
Illinois State	L	3-0
Oklahoma State	L	8-2
Northwestern State	W	10-0
Northwestern State	W	7-6
McNeese State	W	4-3
McNeese State	W	3-2
McNeese State	W	4-2
Louisiana-Monroe	W	7-1
McNeese State	W	15-0
McNeese State	W	6-3
Stephen F. Austin	L	9-5
Baylor	W	4-3
Texas A&M	L	2-0
McNeese State	W	2-1
Oklahoma	L	7-0
Stephen F. Austin	L	7-0

► 1981 ◀

Record: 14-12

Nicholls State	W	5-3
Nicholls State	W	4-2
Stephen F. Austin	W	2-0
Stephen F. Austin	W	4-3
Northern Illinois	W	2-1
Northern Illinois	L	5-4
McNeese State	W	2-0
McNeese State	L	8-4
California	L	1-0
Texas-Arlington	L	4-0
Ohio State	L	2-1
Nicholls State	W	3-1
Nicholls State	W	2-1

McNeese State	L	3-2
McNeese State	W	8-7
Texas Wesleyan	W	1-0
Texas Wesleyan	L	10-8
Texas A&M	L	4-0
Texas A&M	L	9-2
Sam Houston State	W	3-0
North Texas State	W	16-2
McNeese State	L	4-1
Baylor	W	1-0
Texas Wesleyan	L	12-2
New Orleans	W	7-3
New Orleans	L	3-1



Cathy Compton
Head Coach • 1997-1998
LSU Record: 100-26 (.794)

► 1997 ◀

Record: 44-14, 18-6 SEC
SEC Western Division Champion

02/21	Stephen F. Austin	W	2-0
02/21	Stephen F. Austin	W	8-0 [6]
LSU Mini-Tournament - Baton Rouge, La.			
02/22	Grambling State	W	19-0 [5]
02/22	Samford	W	7-3
02/22	Stephen F. Austin	W	6-0
02/23	Grambling State	W	9-1 [5]
02/23	Stephen F. Austin	W	3-2
Arizona Hillenbrand Invitational - Tucson, Ariz.			
03/01	vs. Colorado State	L	3-2 (8)
03/01	vs. Florida	L	3-1
03/01	at No. 1 Arizona	L	8-4
03/02	vs. Kansas	W	9-1
03/02	vs. Kent State	W	4-2
Georgia State Tournament - Atlanta, Ga.			
03/08	at Georgia State	W	5-0
03/08	vs. Mercer	W	4-0
03/08	vs. Troy	W	6-1
03/09	vs. Alabama	L	4-1
03/09	vs. Bradley	W	7-1
03/12	McNeese State	W	8-1
03/12	McNeese State	W	2-0
03/15	at Auburn	W	5-0
03/15	at Auburn	W	4-1
03/16	at Auburn	W	5-4
03/16	at Auburn	W	8-2
03/18	Northwestern State	W	9-4
03/18	Northwestern State	W	5-1
03/22	at Stetson	L	2-1
03/22	at Stetson	W	2-1 (10)
03/27	Mobile	W	3-0
03/27	Mobile	W	5-4

03/29	Ole Miss	W	6-2
03/29	Ole Miss	W	4-1
03/30	Ole Miss	W	4-1
03/30	Ole Miss	W	13-2 [5]
04/02	West Florida	W	4-3
04/02	West Florida	W	3-0
04/04	Mississippi State	W	2-0
04/04	Mississippi State	W	9-1 [6]
04/08	Centenary	W	4-0
04/08	Centenary	W	7-0
04/11	Georgia	W	4-1 (8)
04/11	Georgia	W	3-1
04/13	No. 4 South Carolina	L	3-0
04/13	No. 4 South Carolina	L	8-0
04/18	at Arkansas	W	3-0
04/18	at Arkansas	W	2-1
04/19	at Arkansas	L	2-1 (8)
04/19	at Arkansas	W	7-1
04/25	at Tennessee	L	6-2
04/25	at Tennessee	W	3-2
04/29	at No. 22 Louisiana-Lafayette	W	1-0
04/29	at No. 22 Louisiana-Lafayette	L	11-2 [5]
05/03	Alabama	L	7-0
05/03	Alabama	W	5-4
05/04	Alabama	L	4-1 (8)
05/04	Alabama	W	4-0
SEC Tournament - Columbus, Ga.			
05/09	vs. Auburn	L	4-2
05/10	vs. Alabama	W	4-2
05/10	vs. Florida	L	4-3

► 1998 ◀

Record: 58-14, 23-6 SEC			
NCAA Region 4 Runner-up			
SEC Western Division Champion			
LSU Tiger Classic - Baton Rouge, La.			
02/14	Southern	W	4-0 [6]
02/14	McNeese State	W	7-4 [6]
02/14	Nicholls State	L	3-0
Cartier Classic - San Diego, Calif.			
02/19	vs. Santa Clara	W	7-0
02/19	at San Diego State	W	4-1 [6]
02/21	vs. No. 17 UCLA	W	3-1
02/21	vs. No. 4 Michigan	L	3-2
02/21	vs. Stanford	W	4-1
02/24	Louisiana-Monroe	W	10-0 [5]
02/24	Louisiana-Monroe	W	8-0 [5]
02/26	Centenary	W	9-0 [5]
02/26	Centenary	W	4-3
03/04	Louisiana Tech	W	3-1
03/04	Louisiana Tech	W	3-2
03/06	Auburn	W	5-2
03/08	Auburn	W	6-3
03/08	Auburn	W	4-3 (8)
03/09	Virginia	W	8-2
03/09	Virginia	W	5-4
03/11	Butler	W	9-1 [5]
03/11	Butler	W	10-0 [5]



The 1997 team set the tone when softball returned to the LSU campus.
The Tigers have won at least 40 games in 11 of 13 seasons.

Florida State Tournament - Tallahassee, Fla.

03/13	vs. Eastern Michigan	W	4-0
03/13	vs. Robert Morris	W	9-0 [6]
03/13	at No. 17 Florida State	L	4-2 [6]
03/14	vs. Penn State	W	9-3
03/14	vs. Northern Iowa	W	10-0 [6]
03/14	vs. Massachusetts	L	2-0

Winthrop Invitational - Rock Hill, S.C.

03/21	vs. College of Charleston	W	15-0 [3]
03/21	vs. Bucknell	W	10-3 [5]
03/22	at Winthrop	W	13-0 [5]
03/22	vs. Rhode Island	W	5-0 [6]
03/22	vs. Eastern Illinois	W	10-2 [5]
03/22	vs. Virginia	W	8-2
03/25	Northwestern State	W	3-0
03/25	Northwestern State	W	8-0 [5]
03/28	at Ole Miss	W	4-3 (8)
03/28	at Ole Miss	L	6-5
03/29	at Ole Miss	W	6-2
03/29	at Ole Miss	W	9-0
04/03	at Mississippi State	L	3-2
04/03	at Mississippi State	W	2-1
04/04	at Mississippi State	W	7-3
04/04	at Mississippi State	W	4-3
04/07	No. 24 Louisiana-Lafayette	W	2-1
04/07	No. 24 Louisiana-Lafayette	W	3-1
04/10	at Georgia	W	4-0
04/10	at Georgia	W	10-1 [5]
04/11	at South Carolina	W	7-1
04/11	at South Carolina	W	12-0
04/17	Arkansas	W	1-0
04/17	Arkansas	W	1-0
04/19	Arkansas	W	3-1
04/19	Arkansas	W	8-0 [6]
04/21	Florida	L	2-0
04/21	Florida	W	6-2
04/24	Tennessee	W	8-0 [5]
04/24	Tennessee	W	10-1 [6]
04/26	Kentucky	W	3-0
04/26	Kentucky	W	1-0
05/01	at Alabama	L	6-3
05/01	at Alabama	L	4-3
05/02	at Alabama	W	2-0
05/02	at Alabama	L	4-1

SEC Tournament - Columbus, Ga.

05/08	vs. Arkansas	W	2-1
05/09	vs. Alabama	L	5-3 (10)
05/09	vs. Tennessee	W	8-1
05/09	vs. Alabama	W	8-4
05/10	vs. Alabama	L	8-1

NCAA Regional - Seattle, Wash.

05/15	vs. No. 15 Long Beach State	W	2-0
05/16	at No. 4 Washington	L	9-0 [5]
05/16	vs. No. 15 Long Beach State	W	5-4
05/17	at No. 4 Washington	L	6-0

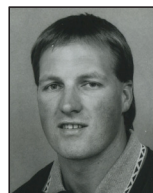

Glenn Moore
Head Coach • 1999-2000
LSU Record: 117-25 (.824)
(includes a 2-2 record from the 1998 season.)

► 1999 ◀

Record: 56-10, 27-3 SEC
NCAA Region 5 Participant
SEC Tournament Champion
SEC Champion
SEC Western Division Champion

LSU Tiger Classic - Baton Rouge, La.

02/13	McNeese State	W	7-0 [6]
02/13	Mobile	W	3-2
02/13	Northwestern State	W	8-0 [5]
02/14	McNeese State	W	4-1
02/14	Northwestern State	W	9-1 [6]
02/23	Centenary	W	9-1 [5]
02/23	Centenary	W	5-0



The 1999 team won the program's first SEC regular season and tournament title.

NFCA Leadoff Classic - Columbus, Ga.

02/26	vs. Connecticut	W	7-2
02/26	vs. No. 4 Washington	L	4-2
02/27	vs. Missouri	W	1-0
02/27	vs. No. 11 Oklahoma	L	5-2
02/28	vs. South Carolina	L	2-1

Arizona Tournament - Tucson, Ariz.

03/05	vs. Notre Dame	W	10-2 [6]
03/05	at No. 2 Arizona	L	9-1 [5]
03/06	vs. Texas Tech	W	2-0
03/06	vs. Kansas	W	5-4
03/07	vs. Texas Tech	W	4-3
03/07	at No. 2 Arizona	L	7-6 (9)
03/11	Bowling Green	W	2-1
03/11	Bowling Green	W	1-0
03/16	at No. 8 Louisiana-Lafayette	W	1-0 (9)
03/16	at No. 8 Louisiana-Lafayette	W	4-2
03/19	at Auburn	W	12-3 [6]
03/19	at Auburn	W	4-2
03/20	at Auburn	W	9-1 [5]
03/20	at Auburn	W	10-1 [5]
03/24	McNeese State	W	4-3
03/24	McNeese State	W	6-1
03/28	at Florida	W	3-2
03/28	at Florida	W	4-0
04/02	Ole Miss	L	2-1
04/02	Ole Miss	W	2-0
04/03	Ole Miss	W	9-1 [6]
04/03	Ole Miss	W	2-0
04/09	Mississippi State	W	1-0
04/09	Mississippi State	W	5-1
04/10	Mississippi State	W	5-2
04/10	Mississippi State	W	5-4
04/13	at Louisiana Tech	W	1-0
04/13	at Louisiana Tech	W	6-2
04/16	Georgia	W	3-1
04/16	Georgia	W	5-0
04/18	No. 11 South Carolina	W	6-0
04/18	No. 11 South Carolina	W	1-0
04/20	Northwestern State	W	3-0
04/20	Northwestern State	W	4-2
04/23	at Arkansas	W	3-1
04/23	at Arkansas	W	4-0
04/24	at Arkansas	W	9-0 [6]
04/24	at Arkansas	L	2-1
04/30	at Tennessee	L	3-2
04/30	at Tennessee	W	5-0
05/02	at Kentucky	W	8-1
05/02	at Kentucky	W	5-2
05/07	Alabama	W	6-0
05/07	Alabama	W	3-2 (10)
05/08	Alabama	W	6-5
05/08	Alabama	W	4-3

SEC Tournament - Columbus, Ga.

03/03	vs. Boston College	W	14-1 [5]
03/03	vs. No. 14 Michigan	L	3-0
03/04	vs. No. 19 Hawai'i	W	8-3
03/04	vs. No. 4 Arizona State	W	6-4
03/05	vs. No. 1 Washington	L	3-0

Oklahoma Tournament - Norman, Okla.

03/10	vs. Wichita State	W	13-5 [5]
03/10	at No. 3 Oklahoma	W	3-0
03/11	vs. No. 12 Southern Miss	L	2-1
03/12	vs. Texas-San Antonio	W	3-2 (11)
03/12	vs. Colorado State	L	4-2
03/17	Auburn	W	6-5
03/17	Auburn	L	2-1
03/18	Auburn	W	9-1 [6]
03/18	Auburn	W	9-1 [6]
03/21	Southeastern Louisiana	W	8-7
03/24	No. 24 Florida	W	4-0
03/24	No. 24 Florida	W	6-3
03/29	at Northwestern State	W	5-0
03/29	at Northwestern State	W	8-0 [5]
03/31	at Ole Miss	W	5-3 (8)
03/31	at Ole Miss	W	3-0
04/01	at Ole Miss	W	7-1
04/01	at Ole Miss	W	1-0
04/05	No. 17 Louisiana-Lafayette	W	4-0
04/05	No. 17 Louisiana-Lafayette	W	1-0
04/07	at No. 19 Mississippi State	W	8-0 [5]
04/07	at No. 19 Mississippi State	W	8-4 (10)
04/08	at No. 19 Mississippi State	W	9-4
04/08	at No. 19 Mississippi State	W	7-1
04/11	Louisiana Tech	W	6-0
04/11	Louisiana Tech	W	8-1
04/14	at No. 19 South Carolina	L	6-2
04/14	at No. 19 South Carolina	W	6-0
04/15	at Georgia	W	4-2
04/15	at Georgia	W	7-0

SEC Tournament - Columbus, Ga.

05/13	vs. Georgia	W	8-0 [6]
05/14	vs. Arkansas	W	10-0 [5]
05/15	vs. Mississippi State	W	2-0 (9)
05/16	vs. Arkansas	W	4-3 (10)

NCAA Regional - Baton Rouge, La.

05/20	Southern	W	12-0 [5]
05/21	No. 12 Oregon State	L	3-0
05/22	No. 9 Oklahoma	W	7-3
05/22	No. 8 Southern Miss	L	4-3

Year-by-Year Results

04/20	Texas State	W	13-0 [5]
04/21	Arkansas	W	3-1
04/21	Arkansas	W	7-0
04/22	Arkansas	W	3-1
04/22	Arkansas	W	9-0 [6]
04/28	Kentucky	W	2-0
04/28	Kentucky	W	7-0
04/30	Tennessee	W	4-0
04/30	Tennessee	W	8-2
05/05	at No. 11 Alabama	W	3-1
05/05	at No. 11 Alabama	W	8-2
05/06	at No. 11 Alabama	L	5-0
05/06	at No. 11 Alabama	L	3-2 (8)

SEC Tournament - Columbus, Ga.

05/11	vs. Auburn	W	8-0 [5]
05/12	vs. Arkansas	W	2-0
05/13	vs. Alabama	W	5-2
05/14	vs. South Carolina	L	1-0 (8)

NCAA Regional - Baton Rouge, La.

05/18	Northwestern State	W	7-1
05/19	No. 16 Louisiana-Lafayette	L	4-1
05/20	Hofstra	W	2-1
05/20	No. 8 Southern Miss	W	1-0 (13)
05/21	No. 8 Southern Miss	L	1-0 (9)



Yvette Girouard
Head Coach • 2001-Present
LSU Record: 441-137-1 (.763)

► 2001 ◀

Record: 59-11, 26-4 SEC
WCWS-3rd place (tie)
NCAA Region 3 Champion
SEC Tournament Champion
SEC Champion
SEC Western Division Champion

Fiesta Bowl Classic - Tempe, Ariz.

02/09	vs. No. 4 Washington	W	14-2
02/09	vs. Wisconsin	W	15-6 [6]
02/10	at No. 3 Arizona	L	10-0
02/10	vs. Massachusetts	W	9-0 [6]
02/11	vs. UNLV	W	4-2
02/11	vs. No. 6 Arizona State	W	4-2 (8)
02/14	at McNeese State	W	3-1
02/14	at McNeese State	W	4-0 [5]
02/19	East Tennessee State	W	9-0 [5]
02/19	East Tennessee State	W	9-0 [5]
02/20	Nicholls State	W	9-0 [5]
02/20	Nicholls State	W	8-1

NFCA Leadoff Classic - Columbus, Ga.

02/23	vs. Seton Hall	W	7-2
02/23	vs. No. 9 Stanford	L	2-0
02/24	vs. Illinois-Chicago	W	8-0 [6]
02/24	vs. No. 5 California	L	3-0
02/25	vs. No. 18 Michigan	L	3-1 (8)

LSU Purple & Gold Challenge - Baton Rouge, La.

03/02	Houston	W	13-0 [5]
03/04	No. 21 Southern Miss	W	5-0
03/04	Tulsa	W	5-0
03/05	Tulsa	W	6-0
03/07	Northwestern State	W	1-0
03/10	at Florida	W	1-0
03/10	at Florida	L	4-1
03/11	at Florida	W	3-1
03/17	Tennessee	W	5-0
03/17	Tennessee	W	2-1 (8)
03/18	Tennessee	W	9-0 [5]
03/24	at No. 17 South Carolina	W	2-1
03/24	at No. 17 South Carolina	L	3-2
03/25	at No. 17 South Carolina	W	4-0
03/28	at Coastal Carolina	W	12-2 [6]
03/28	at Coastal Carolina	W	4-0
03/31	at Georgia	W	8-0 [5]
03/31	at Georgia	W	5-1
04/01	at Georgia	W	3-0

04/03	Arkansas	W	3-0
04/03	Arkansas	L	3-2
04/04	Arkansas	W	5-0
04/07	No. 3 Alabama	W	1-0
04/07	No. 3 Alabama	W	3-1
04/08	No. 3 Alabama	W	5-0
04/11	at Mississippi State	W	8-0
04/11	at Mississippi State	W	5-0
04/12	at Mississippi State	W	2-1
04/18	at No. 21 Louisiana-Lafayette	L	2-1
04/18	at No. 21 Louisiana-Lafayette	W	5-0
04/21	Kentucky	W	12-0 [5]
04/21	Kentucky	W	5-2
04/22	Kentucky	W	8-0 [6]
04/24	Southeastern Louisiana	W	6-0
04/26	New Mexico State	W	7-0
04/28	Ole Miss	W	8-0 [6]
04/28	Ole Miss	W	8-1
04/29	Ole Miss	W	11-1 [5]
05/05	at Auburn	W	9-0
05/05	at Auburn	W	6-3
05/06	at Auburn	L	7-3

SEC Tournament - Chattanooga, Tenn.

05/10	vs. Auburn	W	6-0
05/11	vs. Mississippi State	W	2-1
05/12	vs. Auburn	W	4-1
05/13	vs. No. 22 South Carolina	W	1-0

NCAA Regional - Baton Rouge, La.

05/17	Cornell	W	8-0 [6]
05/18	Penn State	W	2-1
05/19	No. 9 Arizona State	W	3-2
05/20	No. 19 Louisiana-Lafayette	W	2-1

Women's College World Series - Oklahoma City, Okla.

05/24	vs. No. 4 Stanford	L	2-1 (8)
05/26	vs. No. 15 Iowa	W	2-1
05/26	vs. No. 5 Oklahoma	W	2-1 (13)
05/27	vs. No. 2 UCLA	L	6-0

► 2002 ◀

Record: 56-11, 25-4 SEC
NCAA Region 3 Participant
SEC Tournament Champion
SEC Champion
SEC Western Division Champion

LSU Tiger Classic - Baton Rouge, La.

02/08	Jackson State	W	10-0 [5]
02/08	No. 19 DePaul	L	8-4
02/09	Northwestern State	W	3-1
02/09	Western Michigan	W	5-0
02/10	Western Michigan	W	2-0
02/10	Northwestern State	W	2-1

UNLV Softball Classic - Las Vegas, Nev.

02/15	vs. No. 12 Nebraska	W	4-2
02/15	vs. Texas Tech	W	5-0
02/16	vs. UC Riverside	W	6-1
02/16	vs. No. 5 California	L	3-0
02/17	vs. No. 2 UCLA	L	7-0
02/20	Nicholls State	W	12-0 [5]

NFCA Leadoff Classic - Columbus, Ga.

02/22	vs. New Mexico	W	5-0
02/22	vs. No. 9 Nebraska	L	1-0
02/23	vs. Illinois-Chicago	W	9-3
02/23	vs. No. 13 Fresno State	W	1-0
02/24	vs. No. 18 Alabama	L	3-2

LSU Purple & Gold Challenge - Baton Rouge, La.

03/02	UAB	W	3-0
03/02	Long Island	W	15-0 [5]
03/05	at Nicholls State	W	7-0
03/09	Florida	W	4-0
03/09	Florida	W	2-1
03/10	Florida	W	4-0
03/16	at Tennessee	W	5-0
03/16	at Tennessee	L	4-2
03/19	Mississippi State	W	9-3
03/19	Mississippi State	L	8-7 (11)
03/20	Mississippi State	W	4-0
03/23	No. 24 South Carolina	W	6-0
03/23	No. 24 South Carolina	W	8-0 [6]
03/24	No. 24 South Carolina	W	1-0
03/30	No. 21 Georgia	W	2-1
03/30	No. 21 Georgia	W	5-1
03/31	No. 21 Georgia	W	4-1
04/02	at Arkansas	W	3-0
04/02	at Arkansas	W	4-0
04/03	at Arkansas	W	5-0
04/06	at No. 15 Alabama	L	1-0 (11)
04/06	at No. 15 Alabama	W	9-1 [5]
04/07	at No. 15 Alabama	W	7-0
04/10	Southeastern Louisiana	W	4-3
04/17	Northwestern State	W	4-3 (9)
04/17	Northwestern State	W	2-0
04/18	Southern Miss	W	10-0 [5]
04/18	Southern Miss	W	2-0
04/20	at Kentucky	W	1-0
04/20	at Kentucky	W	4-1
04/21	at Kentucky	W	4-2 (8)
04/24	at Southern Miss	W	1-0
04/24	at Southern Miss	W	8-1
04/27	at Ole Miss	W	1-0
04/27	at Ole Miss	W	4-0
04/28	at Ole Miss	W	3-0
05/01	Auburn	W	8-0 [5]
05/01	Auburn	L	2-1
05/01	Auburn	W	5-0
05/04	Texas A&M-Corpus Christi	W	11-0 [5]
05/04	Texas A&M-Corpus Christi	W	7-2

SEC Tournament - Chattanooga, Tenn.

05/09	vs. Florida	W	5-0
05/10	vs. No. 25 Georgia	W	2-1
05/11	vs. No. 18 Alabama	W	6-2
05/12	vs. No. 25 Georgia	W	1-0

NCAA Regional - Lafayette, La.

05/16	vs. Northwestern State	W	3-2 (10)
05/18	at No. 19 Louisiana-Lafayette	W	5-2
05/18	vs. No. 4 Arizona State	L	3-2 (8)
05/18	vs. Massachusetts	W	1-0
05/19	vs. No. 4 Arizona State	L	4-1



In Yvette Girouard's first season, the 2001 team broke through to the Women's College World Series and matched a program record with 59 wins.

► 2003 ◀

Record: 50-18, 20-9 SEC
NCAA Region 3 Participant
SEC Tournament Runner-up

LSU Tiger Classic - Baton Rouge, La.

02/07	Stephen F. Austin	W	3-1
02/07	Baylor	W	1-0
02/08	Stephen F. Austin	W	3-1
02/08	No. 11 DePaul	L	4-0
02/09	Stephen F. Austin	L	1-0

UNLV Softball Classic - Las Vegas, Nev.

02/14	vs. No. 10 Cal State Fullerton	W	4-3
02/14	vs. No. 1 UCLA	L	2-0
02/15	vs. Cal Poly	W	12-0
02/15	vs. Utah	W	5-2
02/16	vs. Central Michigan	W	5-2
02/19	Northwestern State	W	2-1
02/19	Northwestern State	W	5-0

NFCA Leadoff Classic - Columbus, Ga.

02/22	vs. Villanova	W	6-2
02/22	vs. No. 7 Cal State Fullerton	L	7-6
02/23	vs. No. 10 Oklahoma	W	7-4 (9)

LSU Purple & Gold Challenge - Baton Rouge, La.

02/28	Houston	W	4-0
02/28	Jackson State	W	19-0
03/01	Southern Miss	W	3-0
03/01	Houston	L	3-1
03/02	Jackson State	W	9-1 [6]
03/02	Houston	W	8-0 [5]
03/08	Tennessee	W	4-0

03/08	Tennessee	L	3-2
03/09	Tennessee	W	6-1

03/12	Nicholls State	W	5-3 (9)
03/16	at No. 14 South Carolina	L	3-2 (10)
03/16	at No. 14 South Carolina	W	6-3

03/19	Jackson State	W	8-0 [5]
03/19	Jackson State	W	8-0 [5]

03/22	at No. 11 Georgia	L	1-0
03/22	at No. 11 Georgia	W	5-4
03/23	at No. 11 Georgia	L	3-0

03/26	at Mississippi State	W	4-3
03/26	at Mississippi State	W	15-13 (8)

03/27	at Mississippi State	L	6-2
03/29	No. 16 Alabama	W	4-3
03/29	No. 16 Alabama	L	7-2

03/30	No. 16 Alabama	W	2-1
04/02	Centenary	W	4-0
04/02	Centenary	W	2-0

04/09	at Nicholls State	W	2-0
04/12	Kentucky	W	5-0
04/12	Kentucky	W	9-1 [6]

04/13	Kentucky	W	11-1 [5]
04/15	Southeastern Louisiana	W	7-0
04/16	at Southern Miss	W	14-0 [6]

04/18	Ole Miss	W	10-6 (11)
04/18	Ole Miss	W	3-0
04/19	Ole Miss	W	6-3

04/22	Arkansas	W	10-1 [5]
04/22	Arkansas	L	6-5
04/23	Arkansas	W	8-0 [5]

04/26	at Auburn	W	2-0
04/26	at Auburn	W	5-4
04/27	at Auburn	W	10-1 [6]

04/29	Southern Miss	W	7-3
05/03	at No. 25 Florida	W	2-0
05/03	at No. 25 Florida	L	8-4

05/04	at No. 25 Florida	L	4-0
-------	-------------------	---	-----

05/08	vs. Tennessee	W	1-0 (9)
05/09	vs. No. 16 Alabama	L	3-1
05/10	vs. No. 20 South Carolina	W	5-1

05/10	vs. No. 25 Florida	W	1-0
05/11	vs. No. 25 Florida	W	3-1
05/11	vs. No. 16 Alabama	L	3-1

05/15	vs. Hawai'i	W	9-4
05/16	at No. 4 Texas	L	8-0 [6]
05/16	vs. No. 15 Arizona State	L	4-1

05/15	vs. Hawai'i	W	9-4
05/16	at No. 4 Texas	L	8-0 [6]
05/16	vs. No. 15 Arizona State	L	4-1

05/15	vs. Hawai'i	W	9-4
05/16	at No. 4 Texas	L	8-0 [6]
05/16	vs. No. 15 Arizona State	L	4-1

05/15	vs. Hawai'i	W	9-4
05/16	at No. 4 Texas	L	8-0 [6]
05/16	vs. No. 15 Arizona State	L	4-1

05/15	vs. Hawai'i	W	9-4
05/16	at No. 4 Texas	L	8-0 [6]
05/16	vs. No. 15 Arizona State	L	4-1

05/15	vs. Hawai'i	W	9-4
05/16	at No. 4 Texas	L	8-0 [6]
05/16	vs. No. 15 Arizona State	L	4-1

05/15	vs. Hawai'i	W	9-4
05/16	at No. 4 Texas	L	8-0 [6]
05/16	vs. No. 15 Arizona State	L	4-1

05/15	vs. Hawai'i	W	9-4
05/16	at No. 4 Texas	L	8-0 [6]
05/16	vs. No. 15 Arizona State	L	4-1



The 2004 team returned to the Women's College World Series and held a program-best No. 2 ranking on two separate occasions in the ESPN/USA Softball Top 25.

► 2004 ◀

Record: 57-12, 22-6 SEC
WCWS-3rd place
NCAA Region 3 Champion
SEC Tournament Champion
SEC Western Division Champion

LSU Tiger Classic - Baton Rouge, La.

02/06	Centenary	W	9-0 [5]
02/06	Illinois	W	7-3
02/07	No. 4 Oklahoma	L	6-4
02/07	Southeastern Louisiana	W	11-3
02/08	Illinois	L	7-2

UNLV Softball Classic - Las Vegas, Nev.

02/13	vs. Portland State	W	10-2 [5]
02/13	vs. Wisconsin	W	10-1 [5]
02/14	vs. No. 2 California	L	5-1
02/14	vs. Utah	W	2-0

LSU Purple & Gold Challenge - Baton Rouge, La.

02/20	Alcorn State	W	20-3 [5]
02/20	Texas-San Antonio	W	10-0 [5]
02/21	Southern Miss	W	19-1 [5]
02/21	Louisiana Tech	W	3-0
02/22	Louisiana Tech	W	3-2
02/22	Southern Miss	W	13-2 [6]

NFCA Leadoff Classic - Columbus, Ga.

02/27	vs. Ohio State	W	5-0
02/27	vs. Florida Atlantic	W	4-2
02/28	vs. No. 3 California	W	6-1
02/28	vs. No. 4 Washington	W	4-2
02/29	vs. No. 6 Georgia	W	5-2 (8)
02/29	vs. No. 10 Florida State	W	4-3

03/03	Mississippi State	W	6-2
03/03	Mississippi State	W	6-0
03/04	Mississippi State	W	5-4

03/07	at No. 13 Tennessee	W	2-1
03/07	at No. 13 Tennessee	L	4-0
03/10	at Southern Miss	W	8-0 [5]

03/13	No. 15 South Carolina	W	1-0 (10)
03/13	No. 15 South Carolina	L	6-4 (9)
03/14	No. 15 South Carolina	W	4-0

03/17	at Centenary	W	4-0
03/20	No. 7 Georgia	W	10-2 [6]
03/20	No. 7 Georgia	L	6-2

03/21	No. 7 Georgia	L	4-2
03/24	Alabama A&M	W	7-0
03/27	at No. 7 Alabama	W	6-2

03/27	at No. 7 Alabama	W	9-6
03/28	at No. 7 Alabama	W	10-7
03/31	at Nicholls State	W	3-0

04/01	Nicholls State	W	20-0 [5]
04/06	at Arkansas	W	7-0
04/06	at Arkansas	W	8-0

04/07	at Arkansas	W	10-1 [5]
04/10	at Kentucky	W	9-1 [6]
04/10	at Kentucky	W	9-0 [5]

04/11	at Kentucky	W	6-2
04/17	at Ole Miss	W	2-1 (10)

04/17	at Ole Miss	W	2-1 (10)
-------	-------------	---	----------

04/17	at Ole Miss	W	2-1 (10)
-------	-------------	---	----------

04/17	at Ole Miss	W	2-1 (10)
-------	-------------	---	----------

04/17	at Ole Miss	W	2-1 (10)
-------	-------------	---	----------

04/17	at Ole Miss	W	5-0
-------	-------------	---	-----

04/18	at Ole Miss	W	5-1
-------	-------------	---	-----

04/21	Southern Miss	W	5-3
-------	---------------	---	-----

04/24	No. 19 Auburn	L	2-1
-------	---------------	---	-----

04/24	No. 19 Auburn	W	11-0 [5]
-------	---------------	---	----------

05/01	No. 20 Florida	W	4-0 [5]
-------	----------------	---	---------

05/02	No. 20 Florida	W	4-1
-------	----------------	---	-----

05/02	No. 20 Florida	L	3-1
-------	----------------	---	-----

SEC Tournament - Tuscaloosa, Ala.

05/13	vs. South Carolina	W	2-0
-------	--------------------	---	-----

05/14	at No. 13 Alabama	W	2-1
-------	-------------------	---	-----

05/15	vs. No. 14 Auburn	L	2-0
-------	-------------------	---	-----

05/16	vs. No. 14 Auburn	W	1-0
-------	-------------------	---	-----

05/16	vs. No. 10 Georgia	W	4-1
-------	--------------------	---	-----

NCAA Regional - Waco, Texas

05/20	vs. Texas A&M-Corpus Christi	W	4-0
-------	------------------------------	---	-----

05/21	vs. Seton Hall	W	3-0
-------	----------------	---	-----

05/22	at Baylor	W	7-3 (10)
-------	-----------	---	----------

05/23	vs. Illinois	W	4-1
-------	--------------	---	-----

Women's College World Series - Oklahoma City, Okla.

05/27	vs. No. 6 Michigan	W	3-2 (13)
-------	--------------------	---	----------

05/28	vs. No. 2 UCLA	L	2-0
-------	----------------	---	-----

05/30	vs. No. 4 Florida State	W	2-1
-------	-------------------------	---	-----

05/30	vs. No. 5 California	W	4-1
-------	----------------------	---	-----

05/30	vs. No. 5 California	L	4-1
-------	----------------------	---	-----

► 2005 ◀

Record: 31-23, 12-18 SEC

UNLV Softball Classic - Las Vegas, Nev.

02/12	vs. Illinois	L	5-3
-------	--------------	---	-----

02/12	vs. Louisville	W	7-1
-------	----------------	---	-----

LSU Tiger Classic - Baton Rouge, La.

02/18	Grambling State	W	10-0 [6]
-------	-----------------	---	----------

02/19	Indiana	W	6-1
-------	---------	---	-----

02/19	Southern	W	8-0 [5]
-------	----------	---	---------

02/20	Grambling State	W	11-2 [5]
-------	-----------------	---	----------

02/20	Southern	W	9-0
-------	----------	---	-----

02/23	McNeese State	W	11-1 [5]
-------	---------------	---	----------

NFCA Leadoff Classic - Columbus, Ga.

02/25	vs. Texas State	W	3-2 (8)
-------	-----------------	---	---------

02/25	vs. Seton Hall	L	9-0
-------	----------------	---	-----

02/26	vs. No. 19 Fresno State	L	5-2
-------	-------------------------	---	-----

02/26	vs. Michigan State	W	6-0
-------	--------------------	---	-----

LSU Purple & Gold Challenge - Baton Rouge, La.

03/04	Columbia	W	6-1
-------	----------	---	-----

03/04	Ohio	W	10-2 [5]
-------	------	---	----------

03/05	Columbia	W	1-0
-------	----------	---	-----

03/05	Ohio	W	13-0 [5]
-------	------	---	----------

03/06	Ohio	W	10-2 [5]
-------	------	---	----------

03/06	Columbia	W	11-0 [5]
-------	----------	---	----------

03/08	Nicholls State	W	6-2
-------	----------------	---	-----

03/12	at South Carolina	L	4-3
-------	-------------------	---	-----

Year-by-Year Results

03/26	No. 10 Alabama	L	13-0 [5]
03/26	No. 10 Alabama	L	7-1
03/30	at Mississippi State	L	13-11
03/30	at Mississippi State	L	4-1
03/31	at Mississippi State	W	15-9
04/06	Arkansas	L	5-3
04/06	Arkansas	W	8-3
04/07	Arkansas	W	6-4
04/09	Kentucky	W	6-1
04/09	Kentucky	L	5-1
04/10	Kentucky	W	18-0 [5]
04/13	at Nicholls State	W	10-6
04/16	Ole Miss	W	2-0
04/16	Ole Miss	W	3-1
04/17	Ole Miss	W	4-2
04/20	Southeastern Louisiana	W	7-0
04/23	at No. 21 Auburn	L	7-4
04/23	at No. 21 Auburn	L	8-0 [5]
04/24	at No. 21 Auburn	L	2-0
04/30	at No. 16 Florida	W	4-3
04/30	at No. 16 Florida	W	3-0
05/01	at No. 16 Florida	W	10-0
05/07	No. 10 Tennessee	L	1-0 (9)
05/07	No. 10 Tennessee	L	3-0
05/08	No. 10 Tennessee	L	2-0 (9)
SEC Tournament - Gainesville, Fla.			
05/12	vs. No. 8 Georgia	L	2-1
05/13	at No. 23 Florida	W	9-1
05/14	vs. No. 18 Auburn	L	4-3

► 2006 ◀

Record: 55-14, 22-8 SEC
NCAA Super Regional 2 Participant
NCAA Region 15 Champion

Easton Purple & Gold Challenge - Baton Rouge, La.			
02/11	Stephen F. Austin	W	11-0 [5]
02/11	Arkansas-Pine Bluff	W	15-0 [5]
02/12	Northwestern State	W	6-1
02/12	South Dakota State	W	4-0
02/15	Grambling State	W	20-0 [5]
02/15	Grambling State	W	11-0 [5]
Easton Tiger Classic - Baton Rouge, La.			
02/17	Eastern Michigan	W	5-0
02/17	Mississippi Valley State	W	9-0 [5]
02/18	Western Kentucky	W	10-0 [6]
02/18	No. 11 Washington	W	2-0
02/19	Western Kentucky	W	3-1
02/19	No. 11 Washington	W	4-0
02/22	Texas Southern	W	12-0 [5]
02/22	Texas Southern	W	19-0 [5]
Palm Springs Invitational - Palm Springs, Calif.			
02/24	vs. No. 3 UCLA	L	3-1
02/24	vs. No. 11 Oregon State	L	5-1
02/25	vs. Texas Tech	W	4-3
02/25	vs. UC Santa Barbara	W	6-1
02/26	vs. No. 6 Stanford	L	1-0
03/02	Southeastern Louisiana	W	6-0
Oklahoma/Nike Invitational - Norman, Okla.			
03/04	vs. Troy	W	2-0
03/04	at No. 10 Oklahoma	W	2-1
03/05	vs. Troy	W	8-0 [5]
03/05	at No. 10 Oklahoma	W	6-5 (8)
03/11	at Ole Miss	W	6-1
03/11	at Ole Miss	W	2-1
03/12	at Ole Miss	W	10-0 [5]
03/15	at McNeese State	W	3-1 (9)
03/18	No. 12 Georgia	L	11-0 [5]
03/18	No. 12 Georgia	L	1-0
03/19	No. 12 Georgia	W	3-0
03/22	Northwestern State	W	3-0
03/22	Northwestern State	W	6-0
03/25	at Kentucky	W	5-2
03/25	at Kentucky	W	13-2 [5]
03/26	at Kentucky	W	6-1
03/29	Centenary	W	9-1 [5]
04/01	South Carolina	W	9-0 [5]
04/01	South Carolina	W	1-0
04/02	South Carolina	W	8-0 [5]
04/05	at Southeastern Louisiana	W	6-3
04/08	No. 19 Auburn	W	4-0

04/08	No. 19 Auburn	W	6-5
04/09	No. 19 Auburn	L	1-0
04/12	McNeese State	W	1-0
04/14	at No. 3 Alabama	W	2-1
04/14	at No. 3 Alabama	L	7-0
04/15	at No. 3 Alabama	W	3-2
04/19	Mississippi State	W	5-0
04/19	Mississippi State	W	4-0
04/20	Mississippi State	W	7-1
04/25	at Arkansas	L	3-2
04/26	at Arkansas	W	4-3
04/26	at Arkansas	L	3-2 (9)
04/29	No. 24 Florida	W	2-0
04/29	No. 24 Florida	W	7-6
04/30	No. 24 Florida	W	5-0
05/06	at No. 6 Tennessee	L	4-0
05/06	at No. 6 Tennessee	L	10-1 [5]
05/07	at No. 6 Tennessee	W	4-0
SEC Tournament - Athens, Ga.			
05/11	vs. No. 21 Auburn	W	4-1
05/12	at No. 8 Georgia	W	5-0
05/13	vs. No. 5 Tennessee	L	3-0
NCAA Regional - Baton Rouge, La.			
05/19	Princeton	W	5-0
05/20	No. 15 Louisiana-Lafayette	W	7-6 (10)
05/21	No. 15 Louisiana-Lafayette	W	5-4
NCAA Super Regional - Tucson, Ariz.			
05/26	at No. 1 Arizona	L	5-0
05/27	at No. 1 Arizona	W	3-2
05/27	at No. 1 Arizona	L	14-5 [5]

► 2007 ◀

Record: 55-12, 22-6 SEC
NCAA Tempe Super Regional Participant
NCAA Palo Alto Champion
SEC Tournament Champion
SEC Western Division Champion

Easton Tiger Classic - Baton Rouge, La.			
02/09	Memphis	W	3-1
02/09	Middle Tennessee State	W	6-2
02/10	Missouri	W	7-1
02/10	Centenary	W	9-0
02/11	Middle Tennessee State	W	2-0
02/11	Memphis	W	7-2 (9)
02/14	Louisiana-Monroe	W	7-0

Crowne Plaza Invitational - Houston, Texas			
02/16	vs. Missouri State	W	8-0
02/16	at Houston	W	5-3
02/17	vs. Texas State	W	7-1
02/17	vs. Indiana	W	8-0
02/18	vs. Southern Illinois	L	8-5
Easton Purple & Gold Classic - Baton Rouge, La.			
02/23	Southern Miss	W	4-0
02/23	Louisiana Tech	W	8-0
02/24	Troy	W	9-1
02/24	Southern Miss	W	9-0
02/25	Troy	W	13-0
02/25	Louisiana Tech	W	10-1
02/27	Alcorn State	W	14-3
02/27	Alcorn State	W	12-0
Husky Softball Classic - Seattle, Wash.			
03/02	vs. Portland State	W	7-0
03/03	vs. Portland State	W	8-0
03/03	at No. 14 Washington	L	3-1 (9)
03/04	at No. 14 Washington	L	6-3
03/07	McNeese State	W	7-1
03/10	at Ole Miss	L	2-1
03/10	at Ole Miss	W	2-0 (9)
03/11	at Ole Miss	W	4-0
03/13	Texas-San Antonio	W	3-0
03/17	No. 19 Florida	W	7-0
03/17	No. 19 Florida	W	4-1
03/18	No. 19 Florida	W	2-1
03/21	at Centenary	W	9-1
03/24	No. 2 Alabama	L	6-0
03/24	No. 2 Alabama	W	5-4 (8)
03/25	No. 2 Alabama	W	3-0
03/28	at McNeese State	W	6-0
03/31	at Auburn	W	9-0
03/31	at Auburn	W	4-1
04/01	at Auburn	W	5-2
04/03	Kentucky	W	4-0
04/03	Kentucky	W	8-4
04/06	South Carolina	L	2-1
04/06	South Carolina	W	8-0
04/07	South Carolina	W	2-0
04/11	Southeastern Louisiana	W	8-0
04/14	at Mississippi State	W	4-1 (9)
04/14	at Mississippi State	W	4-3 (9)
04/17	Southern	W	11-1
04/21	at Arkansas	W	5-0
04/21	at Arkansas	W	7-0
04/22	at Arkansas	W	3-1



The 2006 team started the season a program best 14-0 and returned to the NCAA Tournament taking eventual national champion Arizona the distance in the Super Regional.



The 2007 team returned to the top of the SEC Western Division winning the program's eighth division crown. It also marked the ninth time that the Tigers have won at least 50 games.

04/25	at Southeastern Louisiana	L	1-0
04/28	No. 1 Tennessee	L	2-1
04/28	No. 1 Tennessee	W	5-1
04/29	No. 1 Tennessee	W	3-2
05/05	at Georgia	L	13-5
05/05	at Georgia	W	5-3
05/06	at Georgia	L	1-0 (9)
SEC Tournament - Auburn, Ala.			
05/10	vs. South Carolina	W	2-1 (10)
05/11	vs. No. 2 Alabama	W	4-1
05/12	vs. No. 19 Florida	W	1-0 (9)
NCAA Regional - Palo Alto, Calif.			
05/17	vs. Cal State Northridge	W	3-2
05/18	vs. No. 25 Fresno State	W	1-0 (9)
05/19	at No. 16 Stanford	W	11-5
NCAA Super Regional - Tempe, Ariz.			
05/25	at No. 9 Arizona State	L	1-0 (10)
05/26	at No. 9 Arizona State	L	7-4

► 2008 ◀

**Record: 44-18, 17-11 SEC
NCAA Baton Rouge Regional**

Easton Tiger Classic - Baton Rouge, La.			
02/15	St. John's	W	14-0
02/15	Ball State	W	4-2
02/16	Nicholls State	W	9-1
02/16	Chattanooga	W	9-1
02/17	Ball State	W	10-2
02/17	Nicholls State	W	9-2
02/19	Southeastern Louisiana	W	7-0
Palm Springs Classic - Palm Springs, Calif.			
02/22	vs. Florida Atlantic	L	3-0
02/22	vs. Pacific	W	2-1
02/23	vs. No. 23 Cal State Fullerton	W	3-2 (8)
02/23	vs. No. 2 Northwestern	L	6-4
02/24	vs. No. 9 Arizona	L	7-4
02/27	Louisiana-Monroe	W	9-2
Easton Purple & Gold Classic - Baton Rouge, La.			
02/29	Southern Miss	W	8-5
02/29	South Alabama	W	7-0
03/01	Penn State	L	3-0
03/01	Tulsa	W	4-2
03/02	South Alabama	W	1-0
03/02	Tulsa	W	6-1
03/05	at Nicholls State	W	3-0
03/08	No. 16 Georgia	W	8-1
03/08	No. 16 Georgia	W	1-0
03/09	No. 16 Georgia	W	5-2
03/11	Troy	W	7-6 (11)
USF Under Armour Showcase - Clearwater, Fla.			
03/14	vs. Fordham	W	8-3

03/14	vs. Oklahoma State	W	2-0
03/15	vs. Purdue	W	4-0
03/16	vs. South Florida	W	2-1 (8)
03/21	Auburn	W	8-1
03/22	Auburn	W	5-3 (10)
03/22	Auburn	W	10-0
03/26	No. 21 Mississippi State	W	5-2
03/26	No. 21 Mississippi State	W	2-1
03/29	at No. 3 Florida	L	6-1
03/29	at No. 3 Florida	L	2-0
03/30	at No. 3 Florida	L	7-0
04/05	at No. 2 Alabama	L	9-8 (10)
04/05	at No. 2 Alabama	L	8-0
04/06	at No. 2 Alabama	L	8-1
04/09	at Kentucky	W	13-2
04/09	at Kentucky	W	5-2
04/12	Ole Miss	W	8-5
04/12	Ole Miss	L	3-1
04/13	Ole Miss	L	3-0
04/16	Nicholls State	W	10-2
04/19	at No. 9 Tennessee	L	8-0
04/19	at No. 9 Tennessee	W	8-2
04/20	at No. 9 Tennessee	L	5-4
04/23	at Louisiana-Monroe	W	11-0
04/26	Arkansas	W	4-0
04/26	Arkansas	W	8-6 (8)
04/27	Arkansas	W	4-0
04/30	at Southeastern Louisiana	W	5-0
05/03	at South Carolina	W	5-3
05/03	at South Carolina	L	4-3
05/04	at South Carolina	W	9-0
SEC Tournament - Baton Rouge, La.			
05/08	Auburn	W	4-0
05/09	No. 3 Alabama	L	7-4
NCAA Regional - Baton Rouge, La.			
05/16	Mississippi Valley State	W	8-0
05/17	No. 16 Louisiana-Lafayette	L	9-4
05/17	East Carolina	W	9-1
05/18	No. 16 Louisiana-Lafayette	L	6-3

► 2009 ◀

**Record: 34-18-1, 15-10-1 SEC
NCAA Tempe Regional**

Oceanic Paradise Classic - Honolulu, Hawai'i			
02/05	vs. UAB	W	10-5
02/06	vs. No. 10 Oklahoma	L	8-0 [5]
02/06	at Hawai'i	W	6-5
02/07	vs. UAB	L	5-3
02/07	at Hawai'i	W	6-5 (9)
02/11	McNeese State	W	6-0

Easton Tiger Classic - Baton Rouge, La.

02/13	Ohio State	L	2-0 (8)
02/14	No. 5 Texas A&M	W	6-5 (8)
02/15	No. 5 Texas A&M	W	4-3
02/15	Sam Houston State	L	1-0 (8)

Easton Purple & Gold Challenge - Baton Rouge, La.

02/20	Northern Iowa	W	3-2 (8)
02/21	Texas State	W	8-0 [5]
02/21	UAB	W	8-3
02/22	UAB	W	11-0 [5]
02/25	Southern Miss	W	3-1
03/04	Nicholls State	W	8-0 [5]
03/07	Kentucky	W	3-2
03/07	Kentucky	L	6-5 (8)
03/08	Kentucky	W	10-2 [5]
03/11	Baylor	W	4-3
03/14	at No. 8 Georgia	L	6-5
03/18	No. 2 Alabama	W	3-2
03/18	No. 2 Alabama	W	6-5
03/21	at Mississippi State	W	5-4
03/21	at Mississippi State	W	4-1
03/22	at Mississippi State	W	7-5
03/24	at Ole Miss	L	3-2 (10)
03/24	at Ole Miss	W	5-2
04/01	at Southern Miss	W	4-2
04/04	No. 13 Tennessee	L	2-1
04/04	No. 13 Tennessee	L	7-4
04/05	No. 13 Tennessee	T	3-3
04/07	at Nicholls State	W	2-1
04/10	at Arkansas	L	8-7
04/10	at Arkansas	W	10-4
04/11	at Arkansas	W	7-4
04/15	Southeastern Louisiana	W	9-1 [6]
04/15	Southeastern Louisiana	W	8-1
04/18	No. 1 Florida	L	3-0
04/18	No. 1 Florida	L	1-0
04/19	No. 1 Florida	L	12-0 [5]
04/22	at McNeese State	L	4-3
04/25	South Carolina	W	8-0 [5]
04/25	South Carolina	W	8-0 [5]
04/26	South Carolina	W	4-0
05/02	at Auburn	W	3-2
05/02	at Auburn	L	6-1
05/03	at Auburn	W	4-1
SEC Tournament - Knoxville, Tenn.			
05/07	at No. 18 Tennessee	L	6-5
NCAA Regional - Tempe, Ariz.			
05/15	vs. Cal State Fullerton	W	3-2
05/16	at No. 9 Arizona State	W	10-2 [5]
05/17	at No. 9 Arizona State	L	6-4
05/17	at No. 9 Arizona State	L	5-0

NOTE: Tournament games in Italics

All-Time Records/Coaching Records

Opponent	Series Record
Alabama	31-24
Alabama A&M	2-0
Alcorn State	3-0
Arizona	1-7
Arizona State	4-7
Arkansas	39-8
Arkansas-Pine Bluff	1-0
Auburn	38-12
Ball State	2-0
Baylor	5-0
Boston College	1-0
Bowling Green	2-0
Bradley	1-0
Bucknell	1-0
Butler	2-0
California	2-4
Cal Poly	1-0
Cal State Fullerton	3-1
Cal State Northridge	1-0
Campbell	First Meeting
Centenary	13-0
Central Michigan	1-0
Chattanooga	1-0
Coastal Carolina	2-0
College of Charleston	1-0
Colorado State	0-2
Columbia	3-0
Connecticut	1-0
Cornell	1-0
DePaul	0-2
East Carolina	1-0
East Tennessee State	2-0
Eastern Illinois	1-0
Eastern Michigan	2-0
Florida	27-13
Florida Atlantic	1-1
Florida State	2-1
Fordham	1-0
Fresno State	2-1
Georgia	27-13
Georgia State	1-0
Grambling State	6-0
Hawai'i	4-0
Hofstra	1-0
Houston	4-1
Illinois	2-2
Illinois-Chicago	2-0
Indiana	2-0

Opponent	Series Record
Iowa	1-0
Jackson State	5-0
Jacksonville State	First Meeting
Kansas	2-0
Kent State	1-0
Kentucky	29-2
Long Beach State	2-0
Long Island	1-0
Louisiana-Lafayette (1)	12-5
Louisiana-Monroe (2)	5-0
Louisiana Tech	10-0
Louisville	1-0
Massachusetts	2-1
McNeese State	17-1
Memphis	2-0
Mercer	1-0
Michigan	1-3
Michigan State	1-0
Middle Tennessee State	2-0
Mississippi State	36-5
Mississippi Valley State	2-0
Missouri	2-0
Missouri State	1-0
Mobile	3-0
Nebraska	1-1
New Mexico	1-0
New Mexico State	1-0
Nicholls State	17-1
North Carolina	First Meeting
Northern Iowa	2-0
Northwestern	0-1
Northwestern State	22-0
Notre Dame	1-0
Ohio	3-0
Ohio State	3-1
Oklahoma	6-3
Oklahoma State	1-0
Ole Miss	36-6
Oregon State	0-2
Pacific	1-0
Penn State	2-1
Portland State	3-0
Princeton	1-0
Purdue	1-0
Rhode Island	1-0
Robert Morris	1-0
Samford	1-0
Sam Houston State	0-1

Opponent	Series Record
San Diego State	1-0
Santa Clara	1-0
Seton Hall	2-1
South Alabama	2-0
South Carolina	28-12
South Dakota State	1-0
South Florida	3-0
Southeastern Louisiana	13-1
Southern	5-0
Southern Illinois	0-1
Southern Miss	19-4
Stanford	2-3
Stephen F. Austin	7-1
Stetson	1-1
St. John's	1-0
Syracuse	First Meeting
Tennessee	19-17-1
Texas	1-1
Texas A&M	2-0
Texas A&M-Corpus Christi	3-0
Texas-San Antonio	3-0
Texas Southern	2-0
Texas State (3)	4-0
Texas Tech	4-0
Troy (4)	6-0
Tulsa	4-0
UAB	4-1
UCLA	1-5
UC Riverside	1-0
UC Santa Barbara	1-0
UNLV	1-0
Utah	2-0
Villanova	1-0
Virginia	3-0
Washington	5-7
West Florida	2-0
Western Kentucky	2-0
Western Michigan	2-0
Wichita State	1-0
Winthrop	1-0
Wisconsin	2-0

Series Records begin with 1997 Season
Bold indicates 2010 Opponents
(1) Formerly Southwestern Louisiana
(2) Formerly Northeast Louisiana
(3) Formerly Southwest Texas State
(4) Formerly Troy State

LSU COACHING RECORDS

Year	Coach	Overall W-L	PCT.	SEC W-L	PCT.	SEC Finish	Notes
1979	Carol Smith	16-7	.696	--	--		
1980	Carol Smith	15-9	.625	--	--		
1981	Carol Smith	14-12	.538	--	--		
1997	Cathy Compton	44-14	.759	18-6	.750	2nd West	SEC Western Division Champion
1998*	Cathy Compton	56-12	.824	23-6	.793	1st West	SEC Western Division Champion; NCAA Regional Runner-up
	Glenn Moore	2-2	.500				
1999	Glenn Moore	56-10	.848	27-3	.900	1st West	NCAA Regional SEC Regular Season & Tournament Champion
2000	Glenn Moore	59-13	.819	26-4	.867	1st West	NCAA Regional Runner-up; SEC Regular Season Champion
2001	Yvette Girouard	59-11	.843	26-4	.867	1st West	WCWS 3rd Place; SEC Regular Season & Tournament Champion
2002	Yvette Girouard	56-11	.836	25-4	.862	1st West	NCAA Regional; SEC Regular Season & Tournament Champion
2003	Yvette Girouard	50-18	.735	20-9	.690	2nd West	NCAA Regional; SEC Tournament Runner-up
2004	Yvette Girouard	57-12	.826	22-6	.786	1st West	WCWS 3rd Place; SEC Champion; SEC Tournament Champion
2005	Yvette Girouard	31-23	.574	12-18	.400	T-3rd West	
2006	Yvette Girouard	55-14	.797	22-8	.733	2nd West	NCAA Super Regionals
2007	Yvette Girouard	55-12	.821	22-6	.786	1st West	NCAA Super Regionals; SEC West & Tournament Champions
2008	Yvette Girouard	44-18	.710	17-11	.607	2nd West	NCAA Regional Runner-up
2009	Yvette Girouard	34-18-1	.651	15-10-1	.596	2nd West	NCAA Regional Runner-up
Totals							Notes
3	Carol Smith	45-28	.616	--	--		
2	Cathy Compton	100-26	.794	41-12	.773		2 SEC West Championships and 1 NCAA Regional Appearance
2	Glenn Moore	117-25	.824	53-7	.883		2 SEC Regular Season Championships and 2 NCAA Regional Appearances
9	Yvette Girouard	441-137-1	.763	181-76-1	.703		2 WCWS, 2 NCAA Super Regionals and 8 NCAA Regional Appearances
13^	13 Seasons	658-188-1	.777	275-95-1	.743		2 WCWS, 2 NCAA Super Regionals and 11 NCAA Regional Appearances

* - Moore was named head coach prior to the NCAA Regional; ^ - Total record indicates NCAA seasons only.

Miscellaneous Statistics/ LSU in the Polls

MISCELLANEOUS STATS

MULTI-HIT GAMES [SEASON]

30	Ashlee Ducote	2000
27	Stephanie Hastings	2001
26	Kirsten Shortridge	2009
26	LaDonia Hughes	2004
25	Leslie Klein	2006
25	Jodi Otten	1998
24	Lauren Castle	2004
24	Trena Peel	2004
24	Stephanie Hastings	2000
23	Jazz Jackson	2007

MULTI-HIT GAMES [CAREER]

83	Stephanie Hastings	1998-2001
80	Ashlee Ducote	1997-2000
78	Leslie Klein	2004-2007
78	Trena Peel	1999-2002
75	Tara Asbill	1997-2000
72	Dee Douglas	1998-2001
62	Lauren Castle	2004-2006
55	Stephanie Hill	2003-2006
47	Jazz Jackson	2007-2009
45	Rachel Mitchell	2007-Present
45	Killian Roessner	2005-2008

MULTI-RBI GAMES [SEASON]

17	Leslie Klein	2007
16	Ashlee Ducote	2000
15	Leslie Klein	2004
14	Rachel Mitchell	2008
14	Killian Roessner	2008
14	Tara Asbill	1998
13	Leslie Klein	2006
13	Stephanie Hill	2004
13	Tessa Lynam	2002
13	Shaunte' Fremin	2000

MULTI-RBI GAMES [CAREER]

52	Leslie Klein	2004-2007
42	Tara Asbill	1997-2000
39	Ashlee Ducote	1997-2000
35	Christy Conner	2001-2003
33	Rachel Mitchell	2007-Present
32	Killian Roessner	2005-2008
32	Trena Peel	1999-2002
31	Quinlan Duhon	2005-2008
31	Julie Wiese	2001-2004
30	Stephanie Hastings	1998-2001

GRAND SLAMS

Ashlee Ducote	Grambling State	02/23/97
Shaunte' Fremin	Tennessee	04/24/98
Trena Peel	Mississippi State	04/10/99
Tara Asbill	at Tennessee	04/30/99
Ashlee Ducote	at Texas	02/18/00
Trena Peel	vs. Illinois-Chicago	02/24/01
Julie Wiese	at Coastal Carolina	03/28/01
Camille Harris	at Mississippi State	03/26/03
Alicia Owen	Ole Miss	04/18/03
Camille Harris	Auburn	04/24/04
Lauren Castle	Stephen F. Austin	02/11/06
Vanessa Soto	Centenary	02/10/07
Kristen Hobbs	Memphis	02/11/07
Erika Sluss	vs. Portland State	03/02/07
Andrea Smith	at McNeese State	03/28/07
Rachel Mitchell	at Stanford	05/19/07
Erika Sluss	at Kentucky	04/09/08
Rachel Mitchell	at Tennessee	04/19/08
Anissa Young	vs. UAB	02/05/09
Juliana Santos	Kentucky	03/08/09
Kirsten Shortridge	South Carolina	04/25/09
Ashley Langoni	at Arizona State	05/16/09
Anissa Young	at Arizona State	05/16/09

LSU IN THE NATIONAL POLLS

NFCA/USA

Today

1997

April 30	No. 24
May 7	No. 23

1998

Feb. 25	No. 20
March 4	No. 19
March 11	No. 16
March 18	No. 15
March 25	No. 15
April 1	No. 14
April 8	No. 13
April 15	No. 11
April 22	No. 10
April 29	No. 10
May 6	No. 12
Final	No. 13

1999

Preseason	No. 9
March 3	No. 12
March 10	No. 13
March 17	No. 13
March 24	No. 11
March 31	No. 11
April 7	No. 10
April 14	No. 9
April 21	No. 7
April 28	No. 7
May 5	No. 7
May 12	No. 7
Final	No. 11

2000

Preseason	No. 7
Feb. 23	No. 4
March 1	No. 5
March 8	No. 8
March 15	No. 8
March 22	No. 9
March 29	No. 9
April 5	No. 8
April 12	No. 7
April 19	No. 7
April 26	No. 7
May 3	No. 7
May 10	No. 7
Final	No. 9

2001

Preseason	No. 8
Feb. 21	No. 6
Feb. 28	No. 8
March 7	No. 8
March 14	No. 8
March 21	No. 7
March 28	No. 7
April 4	No. 6
April 11	No. 5
April 18	No. 5
April 25	No. 5
May 2	No. 4
May 9	No. 3
Final	No. 3

2002

Preseason	No. 4
Feb. 20	No. 5
Feb. 27	No. 5
March 6	No. 4
March 13	No. 4
March 20	No. 5
March 27	No. 5
April 3	No. 5
April 10	No. 5

April 17	No. 5
April 24	No. 3
May 1	No. 3
May 8	No. 3
Final	No. 9

2003

Preseason	No. 7
Feb. 19	No. 9
Feb. 26	No. 8
March 5	No. 7
March 11	No. 8
March 18	No. 8
March 25	No. 11
April 1	No. 11
April 8	No. 11
April 15	No. 11
April 22	No. 11
April 29	No. 10
May 6	No. 12
Final	No. 15

2004

Preseason	No. 14
Feb. 18	No. 13
Feb. 25	No. 12
March 3	No. 3
March 10	No. 4
March 17	No. 5
March 24	No. 8
March 31	No. 6
April 7	No. 6
April 14	No. 6
April 21	No. 6
April 28	No. 5
May 5	No. 5
May 12	No. 3
Final	No. 3

2005

Preseason	No. 5
Feb. 16	No. 9
Feb. 23	No. 10
March 2	No. 12
March 9	No. 12
March 16	No. 15
March 23	No. 22

2006

Feb. 15	T-No. 25
Feb. 22	No. 20
March 1	No. 19
March 8	No. 13
March 15	No. 12
March 22	No. 13
March 29	No. 11
April 5	No. 11
April 12	No. 11
April 19	No. 11
April 26	No. 11
May 3	No. 11
May 10	No. 12
Final	No. 11

2007

Preseason	No. 9
Feb. 14	No. 8
Feb. 21	No. 8
Feb. 28	No. 7
March 7	No. 10
March 14	No. 10
March 21	No. 8
March 28	No. 6
April 4	No. 6
April 11	No. 6
April 18	No. 6
April 25	No. 6
May 2	No. 4

May 9	No. 5
Final	No. 10

2008

Preseason	No. 9
Feb. 12	No. 7
Feb. 19	No. 6
Feb. 26	No. 9
March 4	No. 12
March 11	No. 10
March 18	No. 10
March 25	No. 8
April 1	No. 10
April 8	No. 12
April 15	No. 14
April 22	No. 15
April 29	No. 15
May 6	No. 15
May 13	No. 15
Final	No. 18

2009

Preseason	No. 19
Feb. 10	No. 21
Feb. 17	No. 22
Feb. 24	No. 20
March 3	No. 19
March 10	No. 20
March 17	No. 21
March 24	No. 17
March 31	No. 18
April 7	No. 18
April 14	No. 18
April 21	No. 19
April 28	No. 20
May 5	No. 20
May 12	No. 23
Final	No. 19

ESPN/USA

Softball

2003

Feb. 25	No. 8
March 4	No. 7
March 11	No. 9
March 18	No. 10
March 25	No. 12
April 1	No. 13
April 8	No. 11
April 15	No. 12
April 22	No. 12
April 29	No. 11
May 6	No. 13
May 13	No. 13
Final	No. 17

2004

Preseason	No. 15
Feb. 10	No. 17
Feb. 17	No. 16
Feb. 24	No. 13
March 2	No. 5
March 9	No. 5
March 16	No. 5
March 23	No. 5
March 30	No. 5
April 6	No. 4
April 13	No. T-3
April 20	No. 2
April 27	No. 3
May 4	No. 4
May 11	No. 2
May 18	No. 3
Final	No. 3

2005

Preseason	No. 8
Feb. 8	No. 7
Feb. 15	No. 10
Feb. 22	No. 10
March 1	No. 13
March 8	No. 13
March 15	No. 15
March 22	No. 19
March 29	No. 25

2006

Feb. 14	No. 25
Feb. 21	No. 19
Feb. 28	No. 19
March 7	No. 13
March 14	No. 13
March 21	No. 14
March 28	No. 12
April 4	No. 12
April 11	No. 11
April 18	No. 11
April 25	No. 10
May 2	No. 11
May 5	No. 11
May 16	No. 10
Final	No. 10

2007

Preseason	No. 7
Feb. 13	No. T-5
Feb. 20	No. 6
Feb. 27	No. 6
March 6	No. 9
March 13	No. 12
March 20	No. 9
March 27	No. 6
April 3	No. 5
April 10	No. 6
April 17	No. 6
April 24	No. 5
May 1	No. 4
May 8	No. 6
May 15	No. 3
Final	No. 10

2008

Preseason	No. 7
Feb. 12	No. 8
Feb. 19	No. T-7
Feb. 26	No. 12
March 4	No. 12
March 11	No. 11
March 18	No. 10
March 25	No. 8
April 1	No. 11
April 8	No. 13
April 15	No. 16
April 22	No. 16
April 29	No. 16
May 13	No. 14
Final	No. 19

2009

Preseason	No. 17
Feb. 10	No. 20
Feb. 17	No. 25
Feb. 24	No. 23
March 3	No. 22
March 10	No. 22
March 17	No. 20
March 24	No. 17
March 31	No. 17
April 7	No. 19
April 14	No. 19
April 21	No. 21
April 28	No. 22
May 5	No. 23
May 12	No. 23
Final	No. 19

President/Board of Supervisors



Dr. John V. Lombardi

President, Louisiana State University System



Dr. John V. Lombardi is the fifth individual to serve as the President of the Louisiana State University System. As its Chief Executive Officer, Dr. Lombardi oversees 11 institutions, including five academic campuses, as well as 10 public hospitals located throughout the state. He is also a Professor of History at Louisiana State University and Agricultural and Mechanical College.

Dr. Lombardi was born in Los Angeles, California and attended Pomona College where he earned his bachelor's degree. He received his M.A. and Ph.D. degrees in history from Columbia University. He joined the faculty in the Department of History at Indiana University, where he later served as Dean of International Programs and Dean of the College of Arts and Sciences. In 1987, he became Provost and Vice President for Academic Affairs at the Johns Hopkins University. From 1990-1999, Dr. Lombardi was President of the University of Florida. Prior to his appointment as President of the LSU System, he served as Chancellor of the University of Massachusetts Amherst.

He is a Latin American historian, with a special interest in Venezuela. Dr. Lombardi is also one of the country's foremost authorities in higher education, serving as Co-Editor of The Top American Research Universities. He is the author of numerous professional publications, and along with his wife, Cathryn, co-authored a teaching atlas on Latin American History. He has taught courses in history, intercollegiate sports, and university management.

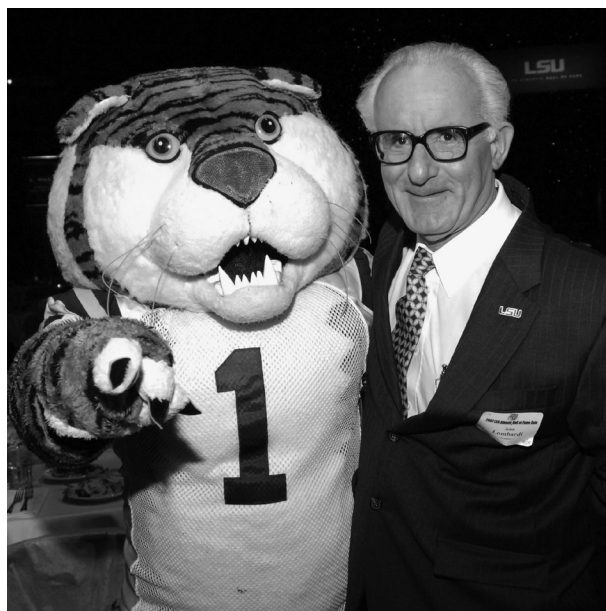

Dr. John Lombardi with Mike the Tiger at the 2009 LSU Athletics Hall of Fame ceremony.

LSU Board of Supervisors



Ronald Anderson
Baton Rouge, La.
District 6



Dr. Jack A. Andonie
Metairie, La.
District 1



R. Blake Chatelain
Alexandria, La.
Chairman-Elect
District 5



Tony Falterman
Napoleonville, La.
District 3



Dr. John George
Shreveport, La.
District 4



Hank Gowen, Jr.
Shreveport, La.
District 4



Stanley J. Jacobs
New Orleans, La.
District 1



Alvin Kimble
Baton Rouge, La.
District 6



Laura A. Leach
Lake Charles, La.
District 7



James Moore
Monroe, La.
District 5



Ben W. Mount
Lake Charles, La.
Member at Large



Dorothy "Dottie" Reese
New Orleans, La.
District 2



James P. Roy
Chairman
Lafayette, La.
District 7



Jerry E. Shea, Jr.
Past Chairman
New Iberia, La.
District 3



Rod West
New Orleans, La.
District 2



Scott Sternberg
Baton Rouge, La.
Student Representative



Dr. Michael V. Martin

Chancellor, LSU



Dr. Michael V. Martin assumed the chancellorship of Louisiana State University and A&M College on August 1, 2008. Prior to his appointment as LSU's eighth chancellor, Dr. Martin established a distinguished career in higher education, serving most recently as president of New Mexico State University.

Before arriving at NMSU in 2004, Dr. Martin served for six years as vice president for agriculture and natural resources at the University of Florida, leading the university's Institute of Food and Agricultural Sciences. He was elevated to senior vice president of the University of Florida shortly before being selected as NMSU's president. Previously, he was vice president for agricultural policy and the dean of the College of Agricultural, Food and Environmental Sciences at the University of Minnesota. He began his academic career at Oregon State University as a faculty member in the Department of Agricultural and Resource Economics.

An academic leader dedicated to the land-grant mission, Dr. Martin is recognized as a strong voice for higher education. In 2007, he received the Justin Smith Morrill Memorial Award, named after the author of the bill creating land-grant universities, which honors outstanding service on behalf of the land-grant mission. Only six individuals have been designated to receive this award since it was first given in 1980. For his leadership in improving the quality of life for New Mexico citizens and future generations, he was awarded the 2008 Distinguished Leadership Award by Leadership New Mexico.

Other recent awards include his recognition as a powerbroker by The New Mexico Business Weekly in 2006, being named Outstanding Alumnus of Minnesota State University Mankato in 2006, and receiving the NMSU Social Justice Award in 2005.

Dr. Martin is involved in a wide array of professional and community organizations and activities.

An active scholar, Dr. Martin has authored numerous book chapters and articles for academic journals, trade publications, and the popular press and recently published pieces for The Chronicle of Higher Education and University Business.

Some of his philosophy is summed up in the following quote: "It is the tradition of land-grant universities to be non-traditional," written as part of a 2001 article titled "The Land-Grant University in the 21st Century," published in the Journal of Agricultural and Applied Economics. He traced the history of the land-grant movement from the mid-1800s and concluded that "the fundamental land-grant principles of accessibility, practical as well as classical education, research and discovery in the public interest, and connectedness to all the people remain powerful and profound."

A native of Crosby, Minn., Dr. Martin earned a bachelor's degree in business and economics and a master's degree in economics at Mankato State College (Minnesota State University) in Minnesota. He received his Ph.D. in applied economics from the University of Minnesota in 1977.

Dr. Martin and his wife, Jan, have two children, both adopted from South Korea. Amanda, a graduate of the University of Wisconsin-Eau Claire, is a graphic artist in Saint Paul, Minn. Sam, who holds a bachelor's degree from the University of Minnesota and a master's from Sarah Lawrence College, is a genetics counselor at Beth Israel Hospital in New York City.



Dr. Michael V. Martin, visiting with Yvette Girouard, during opening night at Tiger Park.



Dydia DeLyser

Faculty Athletics Representative

Dydia DeLyser, an associate professor in the Department of Geography and Anthropology, serves in her fourth year as LSU's Faculty Athletics Representative.

DeLyser, a native of Santa Monica, Calif., earned her bachelor's degree in 1992 from UCLA, and her master's and doctoral degrees from Syracuse University (in 1996 and 1998).

DeLyser arrived at LSU in August 1998 as an Instructor before becoming an assistant professor one year later. She was promoted to associate professor with tenure in August 2005.

DeLyser is a cultural-historical geographer. Her research has been both ethnographic and historical, and most of it questions how different built landscapes can help make the past meaningful in the present.

Much of her published research has focused on two different studies. One was a many-year ethnographic study of a ghost town in California (Bodie State Historic Park) where she examined how images and ideas about the American mythic West became meaningful to the tourists who

visited the town. The second was an historical study that examined a 19th century novel (Ramona) and how it changed the way people understood (and still understand) southern California's past.

Her current research concerns early women aviators and how they used their practices of flying to advance feminism in the post-suffrage era.

DeLyser teaches graduate courses in cultural geography, qualitative research, and academic and professional writing. She has also taught undergraduate courses in cultural, and urban geography, and an introductory world-regional geography course.

DeLyser is a first-generation American -- her parents were Dutch immigrants and English is her second language. She also has language abilities in Russian and Spanish.

DeLyser's hobbies include driving/riding antique cars and motorcycles. She is also a licensed pilot and co-owns a Citabria, which is a two-place aerobatic airplane.



Joe Alleva

LSU Vice-Chancellor/Director of Athletics



Joe Alleva enters his second year as LSU's Director of Athletics after being hired to lead one of the nation's most powerful athletic programs on April 4, 2008. Alleva joined LSU after 10 years of outstanding leadership as the director of athletics at Duke University. He officially took over at LSU on July 1, 2008.

Under Alleva's guidance in 2008-09, LSU reached new heights in terms of athletic success while continuing to be recognized as one of the top enterprises in college athletics.

The LSU Board of Supervisors approved a promotion on August 28, 2009, expanding his role to the academic side of the university. Alleva accepted the position of LSU Vice-Chancellor while still continuing his role as Director of Athletics.

A veteran leader in college athletics, Alleva is dedicated to athletic and academic excellence. He is committed to providing the opportunities and the resources necessary for student-athletes to excel in competition, in the classroom and in the community.

Alleva, 56, is well-respected for sustaining high standards of excellence and integrity in athletic programs, hiring the finest coaches in the country and the high level of success achieved by student-athletes.

Under Alleva's direction, all 20 LSU sports competed in NCAA post-season play for the first time in school history, and it culminated with the baseball team winning the national championship. In addition, six teams finished in the top 10 nationally. The Tigers hold claim to being the only school in the Southeastern Conference to participate in a bowl game and the men's and women's NCAA basketball tournaments during 2008-09. Furthermore, LSU student-athletes volunteered a total of 2,360 hours for community service projects.

LSU earned a ninth place ranking in the 2009 Learfield Director's Cup, which measures the overall athletic success for institutions across the country. LSU was second only to Florida in the Director's Cup among SEC institutions as the Tigers accumulated points in 18 of a possible 20 categories in the standings, also a first for the school.

Upon being hired at LSU, Alleva immediately made an impact by hiring Trent Johnson to lead the men's basketball program. Johnson, the 2009 SEC Coach of the Year, wasted little time in turning the Tigers into a winner as LSU claimed the 2009 SEC regular season title and reached the second round of the NCAA Tournament.

LSU also had top 10 national finishes in gymnastics, men's and women's indoor track and field and men's and women's outdoor track and field. Thirteen of LSU's 20 sports finished the year ranked among the top 25 in the nation.

The Tiger football team capped their season with a record ninth-straight bowl appearance as LSU closed out 2008 with a 38-3 win over 14th-ranked Georgia Tech in the Chick-fil-A Bowl. During the offseason, Alleva helped secure the funding necessary for the addition of a state-of-the-art artificial turf practice field, which compliments the surface the Tigers have in their indoor practice facility. The addition of the

outdoor artificial turf field gives the LSU football program one of the nation's finest all-around facilities.

Not only did LSU teams set records but so did the fans as over 1.5 million fans filled venues on the LSU campus. LSU set the school record for overall attendance in the sports of football, baseball, and softball.

Alleva oversaw the grand opening of two of the premier baseball and softball facilities in college athletics, Alex Box Stadium and Tiger Park.

LSU also broke ground on a basketball practice facility that will house both the men's

country well into the 21st Century. One of his top priorities is the enhancement of Tiger Stadium and making Tiger Stadium and the North Stadium Drive corridor a showplace for the university.

Alleva's innovative plan is to make a plaza area between the Maravich Assembly Center and Tiger Stadium that would recognize LSU's national championship teams and distinguished alumni. This special area, along with Mike's Habitat, and the LSU SportsShop, would become the focal point for visitors to campus.

Alleva is also pursuing a major renovation to the golf course at the University Club and is developing plans for a new gymnastics practice facility, indoor tennis center and improved soccer and track facilities.

"Joe Alleva brings a wealth of experience and accomplishment to LSU," LSU President John Lombardi said of hiring Alleva. "I'm confident we've found a new leader for LSU athletics who exemplifies the vision and integrity needed to lead our sports programs to new heights, a champion of student athletes who believes in the highest standards of competition both on the field and in the classroom."

Alleva's impressive tenure as director of athletics at Duke propelled the university into the ranks of America's top all-around collegiate programs. Among his outstanding list of accomplishments includes the greatest 10-year period in Duke athletics, winning more ACC and NCAA championships than in any other decade in school history.

Also, his fundraising reached extensive heights providing new facilities or renovations for all 26 sports at Duke, which enhanced the experience for every student-athlete.

Alleva is active on the national collegiate athletics scene, having served on the Football Bowl Certification Committee. He sat on several Atlantic Coast Conference committees and served on the NCAA Division I Championships/Competition Cabinet.

Alleva majored in Finance at Lehigh University and received his bachelor's degree in 1975. While at Lehigh, Alleva was the quarterback of the football team and team captain in 1974. Alleva also played on the Lehigh baseball team. He served as a graduate assistant football coach and earned an MBA in 1976.

Alleva began his 32-year career at Duke University in 1976. He spent 28 years in the athletic administration prior to becoming director of athletics in 1998.

Alleva played a key role in Durham's community sports scene. He started Little League Baseball in Durham over 20 years ago, and also began the American Legion baseball program.

Alleva is a member of the North Carolina American Legion Hall of Fame, Suffern High School Hall of Fame and the Rockland County Hall of Fame.

Alleva and his wife, Annie, have three children, J.D., Jeff, and Jenny.



and women's basketball teams starting in December of this year. The new basketball practice facility will feature two full length courts as well as locker rooms and other amenities for both squads.

In addition, LSU opened a new gift center for its fans - the LSU SportsShop. The LSU SportsShop, a spectacular, free-standing facility that features the latest in LSU apparel and merchandise, is located adjacent to Mike's Habitat.

Under Alleva's guidance, LSU has one of the most lucrative apparel and shoe contracts with Nike while also having one of the nation's most attractive multi-media rights contracts with CBS Collegiate Sports Properties. LSU athletic budget is now approaching \$85 million, which allows the university to compete at the highest level in the nation.

Alleva has a long-term vision for continued improvements to LSU's athletic facilities in order to insure that the Tigers are among the best in the



Verge Ausberry
Senior Associate AD/Operations

A former LSU football standout, Verge Ausberry joined the athletics administrative staff in August 2001 as the Associate Athletics Director for Operations. He was appointed to the position of Senior Associate Athletics Director in May 2006.

Ausberry supervises and is responsible for football operations, football scheduling and new projects.

He also oversees the LSU men's and women's track and field programs, the equipment staff, the strength and conditioning staff, the Dr. Martin Broussard training room, the video department and football game management.

Ausberry, from New Iberia, La., played inside linebacker for the Tigers, lettering in 1986-89. He was part of two SEC championship teams, playing on teams that went to four bowl games.

Before joining the LSU athletic administration, he was very closely involved in the athletic program, first serving for almost seven years as a member of LSU's highly regarded Academic Center for Athletes.

After leaving the Academic Center, he moved in July 1999 to the Tiger Athletic Foundation staff as part of LSU's fundraising arm.

Ausberry received his Bachelor of Science degree in education in May of 1990, his Master of Education degree in administration, supervision and certification in child welfare in May of 1992 and his specialist in higher education administration in 2004. He is presently a doctoral candidate in higher education administration at LSU. He is married to the former Cheri Morial of New Orleans and they have two boys, Austin and Jaiden.



Judy Southard
Senior Associate AD/Senior Woman Administrator

Judy Southard, who had very successful careers as both head women's basketball coach and Director of Athletics, enters her eighth year at LSU having been promoted to Senior Associate Athletics Director in May 2006.

Southard came to LSU from Texas Woman's University, where she served as the school's Director of Athletics for nine years.

As LSU's Senior Woman Administrator, Southard's responsibilities include oversight of the highly successful Tiger Olympic Sports program including 17 men's and women's sports. She has direct supervision of volleyball, women's basketball, softball, men's and women's swimming and diving and men's and women's golf as well as responsibilities in monitoring the athletic department's Gender Equity and Diversity Issues Plan.

Southard just completed a successful tenure as a member of the NCAA Division I Women's Basketball Committee and served in the important role of committee chair for the 2006-07 and 2007-08 academic years. She additionally served as a member of the SEC Executive Committee from 2004-2007.

While at Texas Woman's, Southard initiated a corporate partnership program for the athletic department and was instrumental in the addition of two sports to the department's sport offerings.

Prior to her stint at TWU, Southard served as head women's basketball coach at Marshall University in Huntington, W. Va., for 11 years, where she led the Lady Herd to five Southern Conference titles and was named Southern Conference Coach of the Year three times. Southard also served as Assistant Athletics Director/SWA at Marshall from 1983-88, including a four-month period when she was interim director of athletics.

Before going to Marshall, Southard spent three years as head coach at Tennessee-Martin and she also served for one season as an assistant coach at Tennessee. As a high school teacher from 1970-77, Southard coached both basketball and tennis.

A native of Columbia, S.C., Southard earned a bachelor's degree in physical education and health from Coker College in 1970 followed by a master's degree in physical education from Tennessee in 1978. She was a 2000 inductee into the Coker College Athletics Hall of Fame and was recognized in the fall of 2006 as an inductee in the Marshall Athletic Hall of Fame.



Mark Ewing
Senior Associate AD/Business

Mark Ewing, a 25-year employee of Louisiana State University, joined the Athletics Department in January 2001, and serves as the department's Senior Associate Athletics Director for Business.

Ewing is responsible for the athletic business operations including budget, travel, personnel and purchasing as well as responsibility for concession

operations. He also handles financial forecasting and management of facility maintenance operations.

Ewing came to athletics from LSU's Office of Budget and Planning. He served as LSU's Budget Director overseeing the development and management of the university's \$360 million operating budget.

Prior to his service at LSU, he was employed by Cajun Electric Power Cooperative where he managed accounting for the company's \$2 billion plus construction division.

Ewing, who is a native of Pointe Coupee Parish, received a bachelor's degree in finance from LSU in 1978 and a master's degree in public administration from LSU in 1995.

Ewing and his wife, Gail, have three daughters, Andrea, Arleen and Molly Sue.



Herb Vincent
Associate Vice-Chancellor for University Relations
Senior Associate AD

Herb Vincent was appointed to the position of Senior Associate Athletic Director for External Affairs in May of 2006 after serving as associate AD since August of 2002. In addition, he was LSU's sports information director for 12 years from 1988-2000.

In the summer of 2009, Vincent was named to oversee University Relations in addition to his duties with the athletic department.

In his present position, Vincent manages communications and serves as the primary public relations officer for the University and all its entities. He also supervises the sports information office and marketing and promotions office, serves as the primary liaison with LSU Sports Properties and TAF, and serves as the department administrator for the sport of baseball.

Vincent served as the LSU sports information director from July 1988 to July 2000. He was appointed Assistant Athletics Director in November of 1989, and then was elevated to Associate AD/ Communications in 1992.

He joined LSU as assistant sports information director in February of 1988 and was promoted to the position of SID in July of that year.

Prior to his return to LSU in 2002, Vincent served as Vice President for Communications for the College Sports Southeast regional cable network, headquartered in Birmingham, Ala.

Vincent received a bachelor's degree in journalism from LSU in 1983. He worked as a student assistant in the sports information office as an undergraduate.

After graduating from LSU, Vincent spent the 1984 season as assistant public relations director for the United States Football League's New Orleans Breakers. In 1985, he was assistant public relations director for the USFL's Los Angeles Express and was promoted during the season to the public relations staff's top position.

Vincent was assistant SID and publications director at Louisiana-Lafayette for one year and served as assistant director of public relations for the Southeastern Conference office for two years prior to joining LSU in 1988.

Vincent is married to the former Jamey Cavacini of Versailles, Ky., and they have one daughter, Kennedy.



Bo Bahnsen

Sr. Associate AD/Compliance and Planning

Returning this past year to serve the department in the Compliance Office, once again Bahnsen is proving to be a very versatile member of the athletic department.

Before moving back to Compliance, Bahnsen served the past five years, in a valuable role as Associate Athletics Director for Internal Relations, overseeing the ticket office and all customer service operations.

Bahnsen oversees the Pete Maravich Assembly Center and game management for all sports except football.

Prior to December of 2003, Bahnsen's primary responsibility for the previous 14 years was to serve as LSU's NCAA compliance officer.

Bahnsen served as manager of the LSU basketball team as an undergraduate at LSU. In 1982, he became the administrative assistant for the men's basketball team, where he worked for five years before moving into athletics administration as director of purchasing and travel for two years.

In July 1987, he became administrative assistant to Athletics Director Joe Dean, overseeing the purchasing office and departmental travel operations until his promotion in 1989. In 1989, he was assigned his primary responsibility as NCAA compliance officer as assistant athletics director, and then was promoted to associate AD in 1996.

Bahnsen has been responsible for overseeing the successful implementation of LSU's Tradition Fund Program, a football-seating plan that requires contributions for the right to purchase approximately 45,000 seats in Tiger Stadium. Just this past season, he helped organize the highly successful LSU celebration of the 100th anniversary of the Men's Basketball Program.

A native of Wharton, Texas, Bahnsen attended Wharton County Junior College for two years before transferring to LSU in 1979. He earned his Bachelor of Science degree in physical education.

Bahnsen, 49, is married to the former Karen Mayson, a former LSU golfer and current head coach of the Lady Tigers golf program. The couple has two children, Darren and Devin.



Eddie Nunez

Associate AD/Operations, Project Development

Eddie Nunez joined the Athletics Department in October 2003 as the Director of Game and Event Management and was promoted to Associate Athletics Director for Operations and Project Development in June of 2007.

Nunez's responsibilities include oversight of the men's basketball program, men's tennis program and the women's tennis program. He supervises the Game/Event Management department as well as directs all capital project for the athletic department. Under his

guidance, the athletic department has experienced over \$180 million dollars in renovations and construction of athletic facility projects. Most recently this included the renovations of the Maravich Center, the construction of the new baseball and softball stadiums, the LSU SportShop and the new Basketball Practice Facility.

Nunez was the Department's coordinator in the TAF construction of the West Side addition to Tiger Stadium and the new football operations center and also represents the athletics department on various University and community committees.

Nunez came to LSU after two years as the Director of Game and Event Management at Vanderbilt. Prior to that, Nunez served as men's basketball administrative assistant at Marquette University for one year and two years as men's basketball graduate assistant and head equipment manager for coach Billy Donovan at the University of Florida. He also played two seasons on the Florida basketball team in 1997 and 1998.

The native of Miami, Fla., received his associate degree in arts and architecture from Miami-Dade Community College in 1995, his bachelor's in sports management from the University of Florida in 1998 and his masters in sports administration from Florida in 2000. He is married to the former Jane Hess and the couple have a daughter, Elizabeth Kendall Nunez, who will be one in October.



Ronnie Haliburton

Associate AD/Athletic Facility Management

Ronnie Haliburton, who served as director of facility services in the LSU Athletics Department for three years, was promoted to Assistant Athletics Director for Athletic Facility Management in March 2007.

Haliburton came to the athletics department in December of 2003 from LSU's facility maintenance department, where he served as manager for five years. He was responsible for the overall management of custodial operations, special events crews, stock

room inventory and equipment repair.

Haliburton played as a tight end for the LSU football team from 1986-89, and was a member of two Southeastern Conference championship teams. He later played for the Denver Broncos for three years.

He first joined LSU in an administrative capacity in 1994 as resident assistant of Broussard Hall, then the school's athletic dormitory, before moving to the weight room as a student assistant strength coach.

Haliburton became a resident manager in 1996 before being named coordinator of residence life later that year. In 1998, he became Manager of Facility Maintenance at LSU.



Miriam Segar

Associate AD/Student Services

Former LSU women's basketball player Miriam Segar has been a part of the athletics administration since June of 1995 and was most recently named Associate Athletics Director for Student Services in April 2007. She had served as Assistant Athletics Director since 2004. She also oversees the LSU gymnastics program.

Segar began her administrative career at LSU as the compliance coordinator where she served for three years. Following that, in 1998, Segar was named the director of the CHAMPS/ Life Skills Program where she worked until 2001 when she became the Director of Student Services.

While working with CHAMPS/ Life Skills, Segar guided the program to the Division I Athletic Directors Program of Excellence Award in 2001.

Prior to returning to her alma mater, Segar spent one year at the SEC office as the championships assistant and the officiating assistant, assisting in the management of all SEC championships and tournaments and the coordination of women's basketball officials.

Segar, the 2006 Athletic Department Female Alumnus of the Year, was a three-year captain for the Lady Tigers basketball team and received four letters from 1990 to 1994. She earned the 1994 NCAA Post-graduate Scholarship and was a member of the 1994 NCAA All-Academic team.

Segar and her husband Jamie have four children -- Grant, Reid, Maggie and Hayes.



Brian Broussard

Assistant AD/Director of Ticket Operations

A 13-year veteran of the Athletics Department, including nine years as ticket manager, Brian Broussard was promoted to Assistant Athletics Director for Ticket Operations in July 2007.

Broussard is responsible for revenue in excess of \$40 million, which includes the management of ticket and parking sales and renewals for all sports, as well as Tradition Fund donations for football and baseball. Additionally, he assists Mark Ewing with the Tiger Gift Center and Tiger Concessions.

Broussard began at LSU in August 1996 as an assistant ticket manager responsible for men's basketball sales and the day-to-day operations of ticket office. In March 2000, he was promoted to ticket manager, becoming responsible for the ticketing in all sports.

Prior to joining the LSU staff, Broussard was the ticket manager at Northwestern State in 1996. He worked as a promotions assistant at the University of Miami in 1995 and was the gameday club manager for the New Orleans Saints in 1994.

The Gretna native earned his bachelor's degree in political science from LSU in 1993.



Craig Pintens

Assistant Athletic Director/Marketing

Craig Pintens is in his first year at LSU and serves as the Assistant Athletic Director of Marketing. Pintens comes from Marquette University where he served as the Associate Athletic Director of Marketing and Sales. While at Marquette, Pintens established attendance and revenue records in both men's and women's basketball ranking in the top ten nationally in men's basketball attendance.

Prior to Marquette, Pintens served as the Marketing Coordinator at the University of Texas-Pan American (UTPA) from 2002-2004, where he managed all sales, promotions, marketing and game day operations while serving as member of athletic department executive (senior) staff. Pintens was instrumental in record corporate sales numbers and successfully negotiated the first ever-Spanish radio broadcast of Bronc Athletics. Pintens has also worked with the Milwaukee Brewers, Beloit Snappers and the University of Wisconsin-Whitewater Athletic Department.

The National Association of Collegiate Marketing Administrators (NACMA) has honored Pintens with awards twelve times in the areas of season ticket campaigns, advertising, ticket sales, new media and corporate sponsorship.

Pintens received his Bachelor of Business Administration in Marketing cum laude from the University of Wisconsin at Whitewater and his Juris Doctor degree from the Marquette University School of Law. Pintens resides in Baton Rouge with his wife, Jill and their daughter Kaitlin and sons Jackson and Tate.



The Southeastern Conference Setting the Standard for Intercollegiate Athletics in Softball

SEC Softball will celebrate its 14th year of existence in 2010 and has established itself as one of the leading conferences in the sport.

The Southeastern Conference qualified a record nine teams for the 2009 NCAA Tournament - Alabama, Arkansas, Auburn, Florida, Georgia, Kentucky, LSU, Mississippi State, and Tennessee, as the conference made its 12th overall, seventh consecutive, Women's College World Series appearance. For the second consecutive year, Florida received the No. 1 national seed, while the SEC grabbed four total national seeds: No. 4 Alabama, No. 6 Georgia and No. 13 Tennessee.

The highlight of the season was when the SEC advanced a league record, three of the final four teams, to the WCWS: Florida, Alabama and Georgia. Florida claimed its second consecutive SEC title and tournament title with a 26-1 record. The Gators posted a 63-5 overall record. Florida's Tim Walton was named Coach of the Year while Stacey Nelson earned Pitcher of the Year honors. Alabama's Charlotte Morgan was named Player of the Year and the Tide's Amanda Locke captured Freshman of the Year honors. Tennessee's Lillian Hammond was selected as Scholar-Athlete of the Year.

Softball came under the auspices of the Southeastern Conference in the 1996-97 season. Since that time, 10 different conference teams have made appearances in the NCAA Championship, including six teams earning Women's College World Series berths - one by South Carolina in the inaugural season, Alabama in 2000, 2003, 2005, 2006, 2008, 2009, Florida in 2008 and 2009, Georgia in 2009, LSU in 2001 and 2004 and Tennessee in 2005, 2006 and 2007.

Eight teams (Alabama, Auburn, Florida, Georgia, LSU, Mississippi State, South Carolina and Tennessee) have made Top 25 appearances and six teams have climbed into the Top 10 (Alabama, Florida, Georgia, LSU, South Carolina and Tennessee) of the NFCA/USA Today Poll. At least one SEC team has been ranked in the poll each week since the inception of SEC Softball.

South Carolina is the flagship team of the league with a rich history in softball dating back 35 seasons. The Gamecocks have made 15 NCAA Regional and three Women's College World Series appearances.

Mississippi State played softball for five seasons during the 1980's before resuming the sport when it was added to the SEC. Tennessee added softball in 1995-96, one year before its inception in the SEC. Alabama, Arkansas, Auburn, Florida, Georgia, Kentucky, LSU and Ole Miss began softball programs in 1996-97 to give the league 11 representatives (Vanderbilt does not sponsor softball).

The 1999 season was the first in which the conference was eligible for an automatic berth to the NCAA

Championships. As the sport continues to grow in competitiveness and popularity, the SEC has had six different regular season champions and five different conference tournament champions.

- 72 NCAA Regional Appearances
- 17 NCAA Super Regional Appearances
- 15 Women's College World Series Appearances
- 201 NCAA Wins (includes Regional, Super Regional and WCWS)
- The SEC had three of the final four teams in the 2009 WCWS
- The three teams that advanced to the WCWS in 2009 is a league record.
- A record nine teams advanced to the NCAA Championships in 2009
- 10 different SEC teams have played in the NCAA Softball Championships
- Florida is the first SEC team to claim the No. 1 national seed and earned that honor again in 2009
- SEC teams have been ranked in every NFCA/USA Today poll since the inception of SEC softball
- More than 166,621 fans attended SEC home softball games last season. Alabama led the league in average attendance with 1919 per date, 49,910 total.
- The SEC has made 54 appearances on FOX Sports Net South, including the last 10 SEC Tournament Championship Games. 2010 will be the first year of the new SEC/ESPN TV contract. SEC softball coverage will be seen more than any other league in the sport thanks to agreements with ESPN, ESPN2, ESPNU, FSN and CSS.
- The SEC had five national Player of the Week honors by four different players (two NFCA, three USA Softball)
- The SEC had three teams, a league record, ranked in the top five in both final polls: 2) Florida, 3) Alabama, 4) Georgia
- In 2009, six SEC student-athletes were named NFCA First-Team All-Americans. Overall, a record 14 players were named to first, second and third teams combined. The previous best was 13 in 2008.
- The SEC has earned 109 NFCA All-America honors since 1997. 48 First-Team selections, 38 Second-Team selections, 23 Third-Team selections.
- In 2009, an SEC team held the No. 1 spot in the USA Today/ NFCA poll 17 weeks (13-UF, 4-UA) and the USA Softball/ ESPN.com poll 14 weeks (12-UF, 2-UA).

LSU ATHLETICS Championship TRADITION

The Nation's Elite Teams



BASEBALL

The Team of the 90s returned to the top of 21st-century college baseball as LSU brought home a sixth national championship in its first season at New Alex Box Stadium. The Tigers knocked off top-seeded Texas in the best-of-three College World Series championship series and were sparked by a 14-game postseason winning streak. Third-year head coach Paul Mainieri was the unanimous choice for National Coach of the Year as LSU finished the season with a 56-17 record, a Southeastern Conference regular season title and an SEC Tournament title.

MEN'S BASKETBALL

The LSU men's basketball team captured its fourth SEC Western Division title this decade and won the Southeastern Conference regular season championship with a 13-3 record, winning the title by three games under first-year head coach Trent Johnson. LSU was 27-8 on the year and advanced to the second round of the NCAA championships. Johnson was the consensus choice as SEC Coach of the Year and a finalist for three national coach of the year honors.

GYMNASTICS

The gymnastics team continued to show it is one of the nation's elite programs in 2009 by advancing to the Super Six after capturing the NCAA Central Regional for the second year in a row. The regional championship marked the Tigers' sixth overall, and the Super Six berth was the team's second straight. LSU has now made 25-consecutive postseason appearances.

TRACK & FIELD

The Tigers earned a pair of top-five finishes in NCAA competition with a fourth-place finish at the NCAA Indoor Championships followed by a fifth-place finish at the NCAA Outdoor Championships. The Lady Tigers finished sixth nationally during both the indoor and outdoor seasons while earning a pair of runner-up team finishes at the SEC Championships.

SOCCER

The LSU soccer team continued its rise to national prominence with an outstanding 2008 season in which it captured its second-straight SEC Western Division championship and earned an at-large berth into the NCAA Tournament for the second year in a row. The Tigers recorded program bests with a 14-4-2 overall record and a 7-3-1 mark in SEC play, while they also finished second in the final SEC standings.



Ashleigh Clare-Kearney GYMNASTICS

LSU's all-time leader in career individual titles with 114, Ashleigh Clare-Kearney became the fifth national champion in school history and the first LSU gymnast to capture two individual national titles. She became the Vault National Champion with a 9.9000 average and the Floor National Champion with a 9.9500 score. In addition, Clare-Kearney earned First Team All-America honors on vault, bars and floor.

Trindon Holliday MEN'S TRACK & FIELD/FOOTBALL

Trindon Holliday wrapped up the 2009 season as the NCAA's fastest man as he was crowned NCAA champion in the 100-meter dash while setting a new personal best with the top time in the country at 10.00 seconds in the national final. Holliday also earned a pair of runner-up finishes in NCAA competition during the 2009 season in the 60 meters indoors and 4x100-meter relay outdoors to finish with eight All-America honors for his career.

Tyson Jackson FOOTBALL

Tyson Jackson became the highest LSU defender to ever be picked in the NFL Draft when he was selected as the No. 3 overall pick by the Kansas City Chiefs in the 2009 draft. A second team All-SEC selection, he finished his career with 122 tackles and 18.5 sacks while leading the Tigers to a fourth straight bowl victory in the 2008 Chick-fil-A Bowl against Georgia Tech.

Jared Mitchell BASEBALL

Jared Mitchell became LSU's first Major League Baseball first round draft selection since 2003 when he was taken No. 23 overall by the Chicago White Sox. The junior outfielder was named the Most Outstanding Player of the 2009 College World Series following the Tigers' run to a sixth national title. Mitchell, also a wide receiver on the gridiron, became just the second athlete in school history to win national titles in multiple sports.

Marcus Thornton MEN'S BASKETBALL

The consensus Player of the year for the Southeastern Conference as he led the Tigers to the regular season SEC championship with a 13-3 record. Thornton averaged over 21 points a game and would be among the quickest Tigers to 1,000 points, reaching it in less than two years. Thornton was drafted in the second round by the Miami Heat and traded to the New Orleans Hornets.

From the football team's 2007 Bowl Championship Series national title to the baseball team's 2009 national championship, LSU is the home of the nation's elite teams. The 2008-09 year was no exception.

TWO STRAIGHT TOP 10 DIRECTOR'S CUP FINISHES ►►

Another record-setting and historical season in LSU athletics was capped when the school recorded its second straight top 10 finish in the Learfield Sports Director's Cup with a No. 9 showing among all Division I institutions. The ninth-place finish comes on the heels of last year's No. 8 national finish, which marks only the second time in school history that LSU has posted back-to-back top 10 finishes in the Director's Cup.

2008-09 DIRECTOR'S CUP STANDINGS

1. Stanford
2. North Carolina
3. Florida
4. Southern Cal
5. Michigan
6. Texas
7. California
8. Virginia
9. **LSU**
10. Ohio State



Elite Athletes

Brittnee Cooper VOLLEYBALL

Brittnee Cooper racked up All-SEC, All-Louisiana and All-AVCA South Region First-Team accolades after a breakout junior season posting 302 kills on a team-best .336 attack percentage. She was a contributing member on the USA Volleyball Women's National A2 Red Team that captured a silver medal at the USA Adult Championships in May 2009.

Megan Falcon WOMEN'S TENNIS

Three-time All-American Megan Falcon left her mark on the women's tennis program as she ended her college career with a 99-18 record and ranked eighth on LSU's all-time wins list. Falcon finished at No. 14 for her senior campaign and earned first team All-SEC honors for the third consecutive season.

Julius Gloeckner MEN'S SWIMMING & DIVING

The 2009 SEC Male Scholar-Athlete of the Year for his sport, Julius Gloeckner earned three NCAA All-America honors and broke four individual school records last season. The senior swimmer was also a part of two relay records and led the team with 16 event victories during the dual-meet season.

Samantha Henry WOMEN'S TRACK & FIELD

LSU is world-renown for its sprint program, and Samantha Henry continued that tradition in 2009 while earning five All-America honors in NCAA competition. Henry proved to be the most dominant sprinter in the SEC while capturing three conference titles in the 60 meters and 200 meters.

Allison Hightower WOMEN'S BASKETBALL

Allison Hightower became the first player in school history to lead LSU in points, assists, steals and blocks in a single season. A State Farm All-America Honorable Mention and unanimous first-team All-SEC selection, the junior guard guided the Lady Tigers to an 11th straight NCAA Tournament appearance.

Megan McChrystal WOMEN'S GOLF

McChrystal became the first LSU women's golfer in the 30-year history of the program to average less than 73 strokes per round for a full season as she earned first-team All-SEC honors and second team All-America honors. She finished 12th nationally in the NCAA Division I Women's Golf Championships.

John Peterson MEN'S GOLF

The LSU men's golf team enjoyed its most successful season in a decade by winning three team titles in 2008-09, and John Peterson led the way with six Top 10 finishes. Peterson earned his first career first-team All-SEC honor and became the first Tiger to earn All-America honors since 2003 as he was named a PING Second-Team All-American.

Malorie Rutledge SOCCER

Malorie Rutledge was named the program's first SEC Offensive Player of the Year and consensus All-American in team history. Rutledge helped the Tigers to a 14-4-2 overall record and school record 7-3-1 mark in SEC play while scoring nine goals and 18 assists for 36 points on the year.

Kirsten Shortridge SOFTBALL

A NFCA All-America Third-Team selection, Kirsten Shortridge ranked inside the SEC's top seven in hits (80), batting average (.426), multi-hit games (26) and stolen bases (26). She also garnered All-SEC, All-Louisiana and NFCA All-South First-Team picks after her .426 average was second-highest in program history.

Jane Trepp WOMEN'S SWIMMING & DIVING

Jane Trepp enjoyed one of the finest seasons in recent program history, shattering three individual school records in three different stroke disciplines and playing a role on four record-breaking relay squads. The sophomore also earned three NCAA All-America honors, including first-team recognition in the 200-yard medley relay.

Michael Venus MEN'S TENNIS

Michael Venus imprinted his name among the LSU greats in the history books and wrote a new line of his own as he became the first Tiger to capture the ITA All-American Championship in the fall of 2008. The SEC Player of the Year earned both singles and doubles All-America status en route to compiling a team-best 26 victories during the season.

46 National Team Championships

Men's Basketball (1)	1935
Boxing (1)	1949
Football (3)	1958, 2003, 2007
Men's Golf (4)	1940, 1942, 1947, 1955
Men's Indoor Track (2)	2001, 2004
Women's Indoor Track (11)	1987, 1989, 1991, 1993, 1994, 1995, 1996, 1997, 2002, 2003, 2004
Men's Outdoor Track (4)	1933, 1989, 1990, 2002
Women's Outdoor Track (14)	1987, 1988, 1989, 1990, 1991, 1992, 1993, 1994, 1995, 1996, 1997, 2000, 2003, 2008
Baseball (6)	1991, 1993, 1996, 1997, 2000, 2009

116 SEC Team Championships

Baseball (14)	1939, 1943, 1946, 1961, 1975, 1986, 1990, 1991, 1992, 1993, 1996, 1997, 2003, 2009
Men's Basketball (10)	1935, 1953, 1954, 1979, 1981, 1985, 1991, 2000, 2006, 2009
Women's Basketball (3)	2005, 2006, 2008
Football (10)	1935, 1936, 1958, 1961, 1970, 1986, 1988, 2001, 2003, 2007
Men's Golf (15)	1937, 1938, 1939, 1940, 1942, 1946, 1947, 1948, 1953, 1954, 1960, 1966, 1967, 1986, 1987
Women's Golf (1)	1992
Gymnastics (1)	1981
Men's Swimming & Diving (1)	1988
Men's Tennis (4)	1976, 1985, 1998, 1999
Men's Indoor Track (4)	1957, 1963, 1989, 1990
Women's Indoor Track (11)	1985, 1987, 1988, 1989, 1991, 1993, 1995, 1996, 1998, 1999, 2008
Men's Outdoor Track (22)	1933, 1934, 1935, 1936, 1938, 1939, 1940, 1941, 1942, 1943, 1946, 1947, 1948, 1951, 1957, 1958, 1959, 1960, 1963, 1988, 1989, 1990
Women's Outdoor Track (10)	1985, 1987, 1988, 1989, 1990, 1991, 1993, 1996, 2007, 2008
Softball (5)	1999, 2000, 2001, 2002, 2004
Volleyball (5)	1986, 1989, 1990, 1991, 2009

Overall NCAA Championships *

1. UCLA	104
2. Stanford	97
3. USC	88
4. Abilene Christian	54
5. Kenyon	53
6. Oklahoma State	48
7. LSU	42
7. Arkansas	41
9. Texas	39
10. College of New Jersey	37

Overall Women's NCAA Championships

1. Stanford	37
2. UCLA	33
3. College of New Jersey	31
4. LSU	25
4. Kenyon	25

* - The NCAA does not recognize champions from the Division I Football Bowl Subdivision

Media Guidelines

LSU

INTRO

THIS IS LSU

COACHES

TIGERS

REVIEW

HISTORY

RECORDS

LSU

MEDIA

MEDIA SERVICES

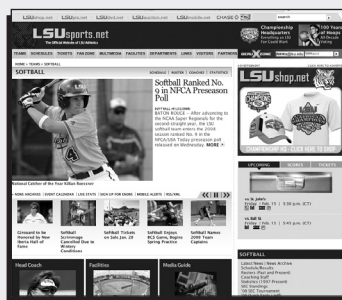

LSUSPORTS.NET

The media and general public can access information pertaining to all of LSU's 20 varsity sports at www.LSUsports.net, which is the home page of LSU Athletics.

Media and fans can access everything from the current media guide to updated statistics and game notes at this website, which is updated everyday all year long.



LSU IMAGE MEDIA DATABASE

Members of the media can obtain photos on all LSU coaches and athletes as well as official LSU logos on the internet at <http://media.lsusports.net>. The site features head shots and action shots of all of LSU's softball players. The site will be updated throughout the softball season. To gain access to the database, please contact Matt Dunaway in the LSU Sports Information Department for a login and password.

MEDIA CREDENTIALS

Media Credentials should be requested at least two days prior to the game. Passes will be left at the entrance to Tiger Park on the day of the game. All requests should be made by writing or calling Matt Dunaway at the LSU Sports Information Office. Season passes also can be requested in this manner.

VISITING RADIO

A phone line is located in the press box for visiting radio broadcasts by Southeastern Conference opponents. Other teams wishing to do radio broadcasts must contact Director of Broadcasting Jim Hawthorne of the LSU Sports Network at (225) 578-1882.

GAME INFORMATION

Game information will be provided in the press box located above the bleachers directly behind home plate. NCAA boxscores and final game books will be distributed to members of the working media following each game.

POST GAME INTERVIEWS

Post game interviews with coaches and players from both teams will be held on the field approximately 10 minutes following the day's final game. No interviews will be held between games of a doubleheader or after the first game of tournament play.

COVERING PRACTICES

LSU softball practices are open to the media. Head coach Yvette Girouard and players are available for interviews following practice. Please contact Matt Dunaway at (225) 578-1869 to make arrangements.

SEC MEDIA INFORMATION

- Contact: Ayanna Wakefield is the softball media director for the Southeastern Conference. Any question's regarding SEC softball should be directed to her at (205) 458-3010.
- SEC Website: The SEC Website (www.secsports.com) can be accessed 24 hours a day. Current league standings, statistics, notes, and other information regarding softball are available.

IMPORTANT MEDIA PHONE NUMBERS

LSU Sports Information	(225) 578-8226
LSU Sports Information Fax	(225) 578-1861
Matt Dunaway office	(225) 578-1869
Matt Dunaway cell	(225) 226-5034
Tiger Park Press Box	(225) 578-0154



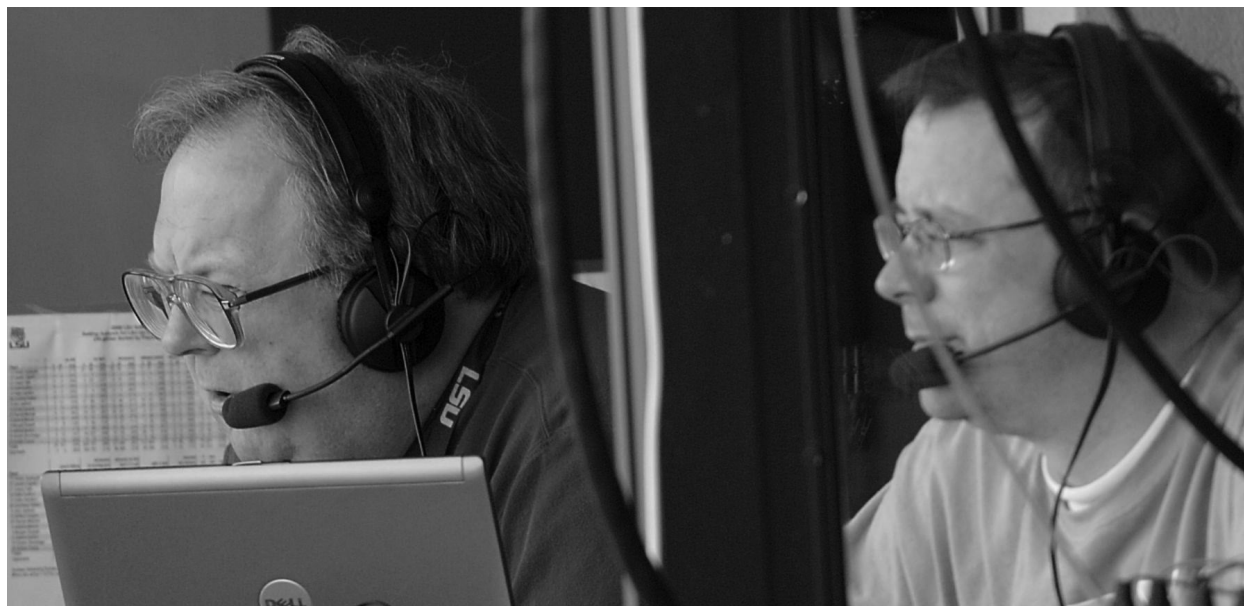

LSU SOFTBALL ON THE RADIO



The LSU Sports Radio Network gives Tiger softball one of the most comprehensive audiences across the nation. As Tiger softball begins its 14th season of extensive radio coverage, the LSU Sports Radio Network is scheduled to broadcast 25 of 28 SEC games beginning with the March 13 doubleheader at South Carolina. In addition, the network also will broadcast

four non-conference games, including the Feb. 17 home season opener against Louisiana-Monroe.

The LSU Sports Radio Network brings Tiger softball to its many fans with broadcasts in the Baton Rouge area on 104.5/104.9 FM. This marks the 10th season LSU softball has been on the station.

Patrick Wright, the voice of Tiger softball for the previous 13 seasons, will provide all of the play-by-play action. Wright also is the voice of LSU women's basketball and serves as one of the locker room reporters for radio broadcasts of LSU football games.

For the 14th season, LSU Senior Associate SID Kent Lowe will serve as the color analyst for Tiger softball home games. LSU Associate SID Matt Dunaway joins Wright for his second season on the air during road games.

The LSU Sports Radio Network also covers all of the Tigers postseason games from the SEC and NCAA Tournaments.

LSU SOFTBALL ON THE INTERNET

The LSU softball team was one of the first collegiate softball teams to have its games broadcast over the internet. All softball broadcasts can be heard in the GeauxZone at LSUports.net.

Members of the GeauxZone also have access to these exclusive broadcasts on demand with the purchase of a subscription. Visit LSUports.net to join the GeauxZone today.

LSU SOFTBALL ON TELEVISION

LSU softball will have nine games televised during the 2010 season highlighted by a quartet of games on the ESPN family of networks.

As part of the SEC on ESPN television deal, the network visits Tiger Park on April 29-30 when the Tigers square off with Georgia. Thursday's single game is televised on ESPN with Friday's series finale slated for ESPNU.

LSU returns on the worldwide leader to wrap up the regular season at Tennessee. All seven games of the SEC Tournament also will be carried by ESPN and ESPNU at Arkansas' Bogle Park.

In addition, Cox Sports Television will broadcast five LSU softball games during the season, including doubleheaders against Ole Miss and Arkansas. CST also will carry the final game of the Mississippi State series.

2010 Radio Schedule (Tentative)

Date	Opponent	Time
Feb. 11	Louisiana-Monroe	6 p.m.
March 10	Nicholls State	6 p.m.
March 13	at South Carolina (DH)	Noon
March 14	at South Carolina	11 a.m.
March 17	Ole Miss (DH)	5 p.m.
April 3	at Florida (DH)	Noon
April 4	at Florida	11 a.m.
April 7	at Alabama (DH)	5 p.m.
April 10	Mississippi State (DH)	1 p.m.
April 11	Mississippi State	1 p.m.
April 14	at Nicholls State	6 p.m.
April 17	Arkansas (DH)	1 p.m.
April 18	Arkansas	1 p.m.
April 21	McNeese State	6 p.m.
April 24	at Kentucky (DH)	Noon
April 25	at Kentucky	11 a.m.
April 29	Georgia	7 p.m.
April 30	Georgia	3 p.m.
April 30	Georgia	7 p.m.
May 8	Tennessee (DH)	11 a.m.
May 9	Tennessee	1 p.m.
May 13-15	SEC Tournament	TBA
May 20-23	NCAA Regionals	TBA
May 27-30	NCAA Super Regionals	TBA
June 3-8	Women's College World Series	TBA

2010 Television Schedule (Tentative)

Date	Opponent	Time	Network
March 17	Ole Miss (DH)	5 p.m.	CST
April 11	Mississippi State	1 p.m.	CST
April 17	Arkansas (DH)	1 p.m.	CST
April 29	Georgia	7 p.m.	ESPN
April 30	Georgia	7 p.m.	ESPNU
May 8	Tennessee	11 a.m.	ESPN
May 9	Tennessee	1 p.m.	ESPNU
May 13	SEC Quarterfinals	TBA	ESPNU
May 14	SEC Semifinals	TBA	ESPNU
May 15	SEC Championship	TBA	ESPN

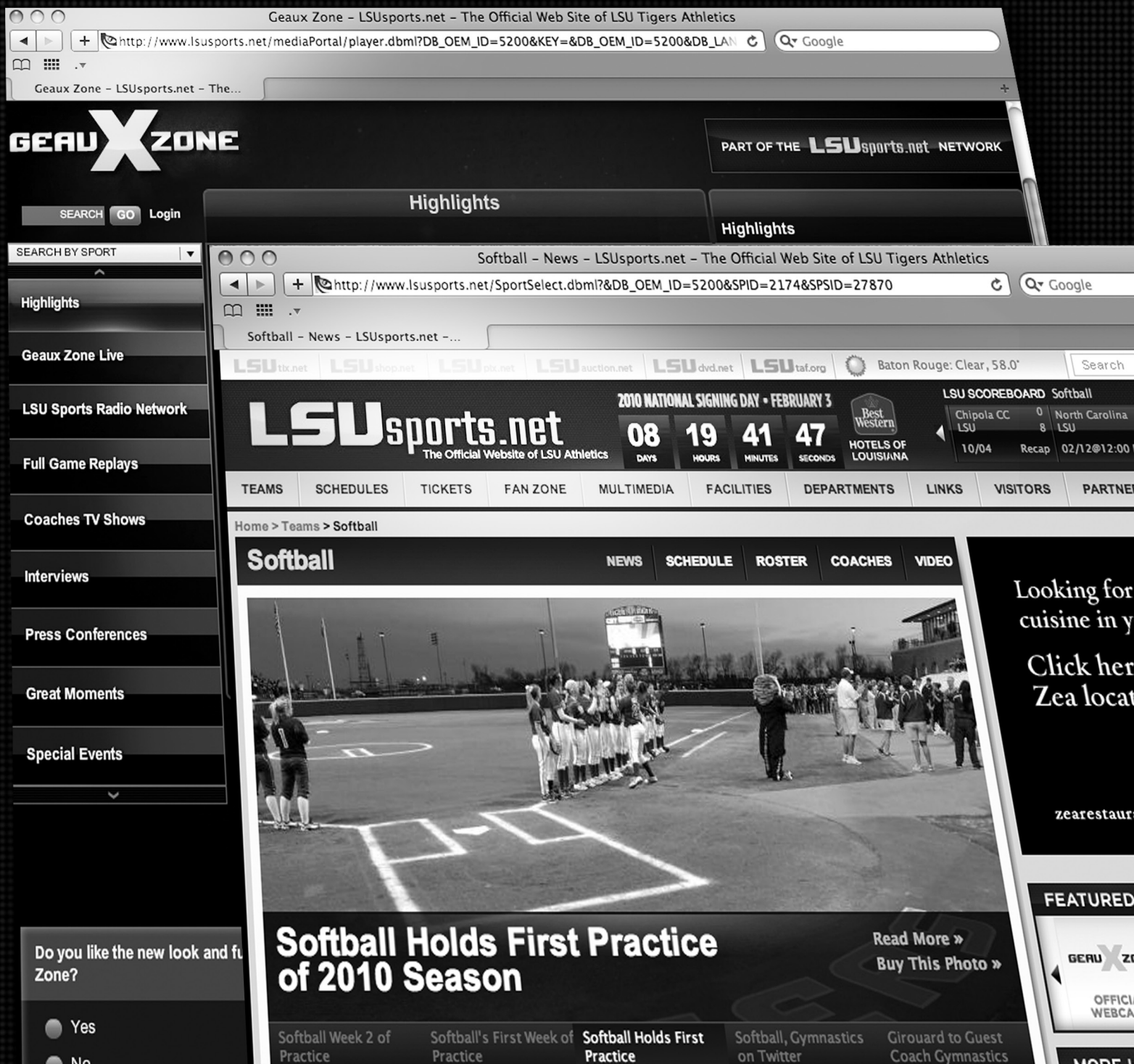

THE OFFICIAL WEBSITE OF LSU ATHLETICS

- Game previews and reviews, practice notes, live stats and video highlights
- Player and coach profiles, GameDay information and photo galleries
- Exclusive articles, interviews and breaking news
- Live pregame video, live audio and on-demand highlights in the Geaux Zone

CAMPUS BULLY.

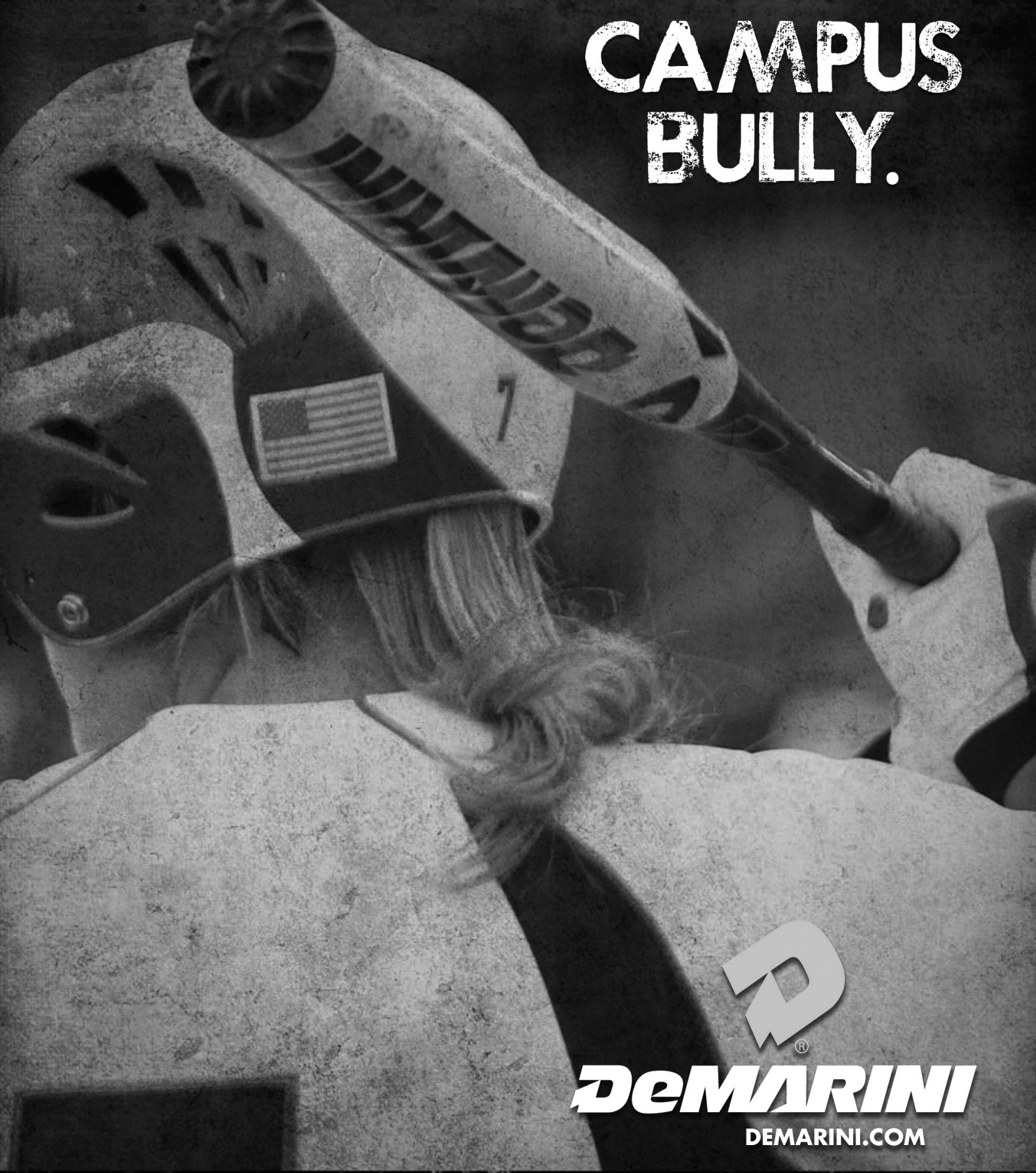

DeMARINI

DEMARINI.COM



LOUISIANA STATE UNIVERSITY. POWERED BY DEMARINI.

2010 LSU Softball Camps

LSU

INTRO

THIS IS LSU

COACHES

TIGERS

REVIEW

HISTORY

RECORDS

LSU

MEDIA



High School Camp • Entering Grades 9-12

The High School Camp is designed for players entering the 9-12th grade ONLY. Campers will be divided into competitive teams and will be coached by a collegiate level coach for all sessions. Sessions will be geared toward team concepts and individual skills, which will prepare players for high school level softball. Campers will participate in a strength and conditioning session, have their swing video analyzed, learn recruiting rules and strategies, and become familiar with collegiate academic standards.

All Skills Camp • Entering Grades 3-8

The All Skills Camp will focus on the development of all fundamental skills of the game. The camp staff will work with all skill levels in the areas of hitting, bunting, base running, infield and outfield play, pitching, catching, and game competition. Included in this camp are demonstrations, drills, and position specific work. Campers will participate in a strength and conditioning session, and each camper will have their swing video analyzed.

Tiger Cup Camp • Entering Grades 2 and Below

The Tiger Cup Camp is open to participants in the 2nd grade and below. This camp is designed to be a great introduction to softball and to refine the skills that young girls have just started learning. Campers will work closely with LSU staff and players learning the ins and outs of softball. This camp will run from 9 a.m. to Noon.

Pitcher/Catcher Camp • Entering Grades 3-12

PITCHERS: Pitchers will be trained by a collegiate level staff as well as former and current LSU players. Pitchers will be divided by skill level and will learn the mechanics of pitching, improve their speed and accuracy, and/or learn and develop movement pitches.

CATCHERS: An experienced catching staff will train catchers on the skills of blocking, receiving, throwing, calling pitches and much more. Catchers will also be divided by skill level.

For more information on the 2010 LSU Softball Camps, contact the Tiger Softball Office at (225) 578-4872 or by email at lsusoftballcamp@gmail.com. You can register online at www.lsusports.net/camps



TIGERS ON the big isle



ASHLEY
APPLEGATE

KIRSTEN
SHORTRIDGE



HAWAII
2009

2010 SCHEDULE

FEBRUARY

W	T	F	S	S
3	4	5	6	7
10	11	12 12 p.m. UNC 2:30 p.m. DEP	13 1:30 p.m. TEX 5/7:30 p.m. TBA	14 10 a.m./ 12:30 p.m. TBA
17 6 p.m. ULM	18	19 5 p.m. UVA 7:30 p.m. OSU	20 1:30 p.m. MICH 4/6:30 p.m. TBA	21 10 a.m./ 12:30 p.m. TBA
24 6 p.m. SELA	25	26 5 p.m. SOU 7:30 p.m. HOU	27 1:30 p.m. JSU 4/6:30 p.m. TBA	28 10 a.m./ 12:30 p.m. TBA

MARCH

W	T	F	S	S
3	4	5 5 p.m. SYR 7:30 p.m. USA	6 1:30 p.m. CAMP 4/6:30 p.m. TBA	7 10 a.m./ 12:30 p.m. TBA
10 6 p.m. NS	11	12	13 12 p.m. [DH] USC *	14 11 a.m. USC *
17 5 p.m. [DH] OM *	18	19	20 1 p.m. [DH] AUB *	21 1 p.m. AUB *
24 6 p.m. SELA	25	26	27	28
29	30	31 6 p.m. MCN		

APRIL

W	T	F	S	S
	1	2	3 12 p.m. [DH] UF *	4 11 a.m. UF *
7 5 p.m. [DH] ALA *	8	9	10 1 p.m. [DH] MSU *	11 1 p.m. MSU *
14 6 p.m. NS	15	16	17 1 p.m. [DH] ARK *	18 1 p.m. ARK *
21 6 p.m. MCN	22	23	24 12 p.m. [DH] UK *	25 11 a.m. UK *
27	28 7 p.m. UCA *	29 3 p.m. UCA *	30 7 p.m. UCA *	

MAY

W	T	F	S	S
			1	2
5	6	7	8 12 p.m. [DH] TENN *	9 1 p.m. TENN *
12	13 SEC Tournament Fayetteville, Ark.	14	15	16
19	20 NCAA Regionals	21	22	23
26	27 NCAA Super Regionals	28	29	30

JUNE

M	T	W	T	F	S	S
	1	2	3 Women's College World Series	4	5	6
7	8					

■ Home ■ Away/Neutral

* Denotes SEC game.

All Home Games Played at Tiger Park

All Times are Central and Subject to Change

Promotional Schedule and Tickets
Available Online 24 Hours a Day

LSUsports.net



ALA - Alabama
ARK - Arkansas
AUB - Auburn
CAMP - Campbell
DEP - DePaul

HOU - Houston
JSU - Jacksonville St.
MCN - McNeese St.
MICH - Michigan
OM - Ole Miss

MSU - Mississippi St.
NS - Nicholls St.
OSU - Oklahoma St.
SELA - Southeastern La.

SOU - Southern
SYR - Syracuse
TENN - Tennessee
TEX - Texas
UF - Florida

UCA - Georgia
UK - Kentucky
ULM - UL - Monroe
UNC - North Carolina
USA - South Alabama

USC - South Carolina
UVA - Virginia