

- 2 Quick Facts
- 3 Roster/Roster Breakdown
- 4 2004 Season Outlook

## This is LSU

- 8 Campus Life
- 10 City of Baton Rouge
- 11 State of Louisiana
- 12 Cox Communications Academic Center for Student-Athletes
- 14 Academic Success
- 16 LSU Greats
- 18 Athletic Training
- 19 Strength and Conditioning
- 20 Tiger Park

## Coaches

- 22 Head Coach Yvette Girouard
- 26 Assistant Coaches
- 27 Support Staff
- 28 2004 Diamond Backers

## Tigers

- 30 Leigh Ann Danos
- 31 Lauren Delahoussaye
- 32 Sara Fitzgerald
- 33 Camille Harris
- 34 Stephanie Hill
- 35 LaDonia Hughes
- 36 Kristin Schmidt
- 37 Julie Wiese
- 38 Amber Brooks/Lauren Castle
- 39 Kristen Hobbs/Leslie Klein
- 40 Emily Turner/Lauren Uhle

## 2004 Opponents

- 42 Opponents
- 45 Tournament/Travel Information

## 2003 Season Review

- 48 Season Review
- 50 NCAA Regionals
- 51 2003 Senior Tribute
- 52 2003 Game Results
- 53 2003 Final Statistics
- 54 2003 Statistical Summary
- 55 2003 Honors/SEC Review
- 56 2003 SEC Rankings
- 58 2003 NCAA Rankings

## Records

- 60 Individual Records
- 61 Team Records
- 62 Individual Single-Season Records
- 64 Individual Career Records
- 66 Team Single-Game Records/Streaks
- 68 Team Season Records
- 70 Yearly Leaders

## History

- 72 Honors/Awards
- 74 Letterwinners
- 75 Year-by-Year Results
- 79 All-Time Weekly Polls
- 80 Series Records/Coaching Records
- 81 Postseason History
- 84 Tiger Park

## LSU

- 86 President William L. Jenkins
- 87 Chancellor Mark A. Emmert
- 88 Athletics Director Skip Bertman
- 89 Athletics Administration
- 90 SEC Information

## Media

- 92 Media Guidelines
- 93 LSU on the Air
- 94 Media List
- 95 LSUsports.net
- 96 Radio/TV Roster

## CREDITS

**EDITOR:** Melissa Reynaud

**LAYOUT & DESIGN:** Annie Martin, Melissa Reynaud

**PRODUCTION ASSISTANTS:** Jason Feirman, David Hurd,  
Melissa Giardina

## PHOTOGRAPHY

Steve Franz, Greg LaRose

## PRINTING

EBSCO Media - Birmingham, Ala.



Senior LaDonia Hughes led the Tigers in runs scored and stolen bases in 2003.

## Softball Staff

<b>HEAD COACH:</b>	Yvette Girouard
<b>ALMA MATER, YEAR:</b>	UL-Lafayette, 1976
<b>CAREER RECORD:</b>	924-290 (.761, 23 years)
<b>RECORD AT LSU:</b>	165-40 (.805, Four years)
<b>ASSISTANT COACHES:</b>	James DeFeo (Rutgers, 1996) Lori Osterberg (UL-Lafayette, 1999)

## Team Information

<b>2003 RECORD:</b>	50-18
<b>2003 SEC RECORD:</b>	20-9 (Second-West)
<b>2003 POSTSEASON:</b>	NCAA Regionals
<b>FINAL NFCA/USA TODAY RANKING:</b>	No. 15
<b>FINAL ESPN/USA SOFTBALL RANKING:</b>	No. 17
<b>STARTERS RETURNING/LOST:</b>	6/3
<b>PITCHERS RETURNING/LOST:</b>	1/1
<b>LETTERWINNERS RETURNING/LOST:</b>	8/6
<b>NEWCOMERS:</b>	6
<b>ALL-TIME RECORD:</b>	382-91 (.808, Seven years)
<b>ALL-TIME SEC RECORD:</b>	165-36 (.821, Seven years)
<b>SEC TOURNAMENT APPEARANCES:</b>	7
<b>ALL-TIME SEC TOURNAMENT RECORD:</b>	23-7 (.767)
<b>SEC TOURNAMENT TITLES:</b>	3 (1999, 2001, 2002)
<b>NCAA TOURNAMENT APPEARANCES:</b>	6
<b>NCAA TOURNAMENT RECORD:</b>	17-12 (.586)
<b>WCWS APPEARANCES:</b>	1 (2001)
<b>WCWS RECORD:</b>	2-2 (.500)

## Media Information

<b>SOFTBALL SID:</b>	Melissa Reynaud
<b>SID OFFICE PHONE:</b>	(225) 578-8226
<b>REYNAUD'S OFFICE PHONE:</b>	(225) 578-1869
<b>SID FAX:</b>	(225) 578-1861
<b>REYNAUD'S HOME PHONE:</b>	(225) 344-2072
<b>REYNAUD'S CELL PHONE:</b>	(225) 241-4365
<b>REYNAUD'S E-MAIL ADDRESS:</b>	mreynaud@lsu.edu
<b>LSU WEBSITE:</b>	www.LSUsports.net

## University

<b>LOCATION:</b>	Baton Rouge, La.
<b>FOUNDED:</b>	1860
<b>ENROLLMENT:</b>	31,582
<b>NICKNAME:</b>	Tigers or Fighting Tigers
<b>COLORS:</b>	Purple & Gold
<b>MASCOT:</b>	Mike V (live Bengal tiger)
<b>HOME FIELD:</b>	Tiger Park
<b>CAPACITY:</b>	1,000
<b>FIELD DIMENSIONS:</b>	L - 200, C - 220, R - 200
<b>CONFERENCE:</b>	Southeastern

## University Administration

<b>PRESIDENT:</b>	Dr. William L. Jenkins
<b>CHANCELLOR:</b>	Dr. Mark A. Emmert
<b>FACULTY REPRESENTATIVE:</b>	Dr. Kenneth E. Carpenter

## Athletics Department

<b>ATHLETICS DIRECTOR:</b>	Stanley "Skip" Bertman
<b>SENIOR ASSOCIATE AD:</b>	Dan Radakovich
<b>ASSOCIATE AD/SWA:</b>	Judy Southard
<b>ASSOCIATE AD/OPERATIONS:</b>	Verge Ausberry
<b>ASSOCIATE AD/INTERNAL RELATIONS:</b>	Bo Bahnsen
<b>ASSOCIATE AD/BUSINESS:</b>	Mark Ewing
<b>ASSOCIATE AD/EXTERNAL AFFAIRS:</b>	Herb Vincent
<b>ASSISTANT AD/COMPLIANCE:</b>	Chris Howard

## Sports Information

<b>SPORTS INFORMATION DIR.:</b>	Michael Bonnette
<b>SR. ASSOCIATE SID:</b>	Kent Lowe
<b>ASSOCIATE SID:</b>	Laurie Cannon
<b>ASSOCIATE SID:</b>	Bill Franques
<b>ASSOCIATE SID:</b>	Brian Miller
<b>ASSOCIATE SID (SOFTBALL):</b>	Melissa Reynaud
<b>PUBLICATIONS DIRECTOR:</b>	Jason Feirman
<b>GRAPHIC DESIGN COORDINATOR:</b>	David Hurd
<b>PHOTOGRAPHY COORDINATOR:</b>	Steve Franz
<b>ADMINISTRATIVE SECRETARY:</b>	Pat Fredericks

## Sports Information Mailing Address

LSU Sports Information  
P.O. Box 25095  
Baton Rouge, LA 70894

## Sports Information Overnight Address

LSU Sports Information  
Fifth Floor, Athletics Administration Building  
Nicholson Drive at North Stadium Drive  
Baton Rouge, LA 70803

## Electronic Media

<b>ASSISTANT AD/TELEVISION:</b>	Kevin Wagner
<b>ASST. COORD. OF TELEVISION:</b>	John Schiebe
<b>TELEVISION PRODUCER:</b>	Paul Danna

## LSU Sports Network

<b>ASSISTANT AD/RADIO:</b>	Jim Hawthorne
<b>PLAY-BY-PLAY:</b>	Patrick Wright
<b>NETWORK PHONE NUMBER:</b>	(225) 578-1882
<b>NETWORK ADDRESS:</b>	P.O. Box 25095 Baton Rouge, LA 70894-5095

## Numerical

NO.	NAME	POS.	HT.	B-T	CL./EXP.	HOMETOWN/PREVIOUS SCHOOL
1	Emily Turner	P/1B	5-11	R-R	Fr./HS	Chula Vista, Calif./Bonita Vista HS
3	Stephanie Hill	UT	5-8	R-R	So./1L	Harahan, La./Dominican HS
4	Amber Brooks	1B/OF	5-4	R-R	Jr./TR	Eufala, Ala./Oklaooosa Walton CC
6	Leslie Klein	OF	5-6	L-R	Fr./RS	Sunrise, Fla./South Plantation HS
8	Kristin Schmidt	P	5-8	R-R	Sr./1L	Houston, Texas/Notre Dame
9	Lauren Delahoussaye	SS	5-5	R-R	So./1L	Lafayette, La./Teurlings Catholic HS
10	Kristen Hobbs	C	5-5	R-R	Fr./HS	Royal Palm Beach, Fla./Royal Palm Beach HS
12	Camille Harris	2B	5-1	R-R	So./1L	Hendersonville, Tenn./Beech HS
13	Leigh Ann Danos	C	6-0	R-R	Jr./2L	Lafayette, La./James E. Taylor HS
14	Sara Fitzgerald	2B	5-3	R-R	Sr./3L	Kingwood, Texas/Kingwood HS
19	Lauren Uhle	INF/OF	5-2	R-R	Fr./HS	Harahan, La./John Curtis HS
21	Julie Wiese	3B	5-6	R-R	Sr./3L	Baton Rouge, La./Central HS
44	LaDonia Hughes	OF	5-4	L-R	Sr./1L	Farmville, Va./Lake City CC
55	Lauren Castle	OF/P	5-11	R-R	So./TR	Lafayette, La./UL-Lafayette

## Alphabetical

NO.	NAME	POS.	HT.	B-T	CL./EXP.	HOMETOWN/PREVIOUS SCHOOL
4	Amber Brooks	1B/OF	5-4	R-R	Jr./TR	Eufala, Ala./Oklaooosa Walton CC
55	Lauren Castle	OF/P	5-11	R-R	So./TR	Lafayette, La./UL-Lafayette
13	Leigh Ann Danos	C	6-0	R-R	Jr./2L	Lafayette, La./James E. Taylor HS
9	Lauren Delahoussaye	SS	5-5	R-R	So./1L	Lafayette, La./Teurlings Catholic HS
14	Sara Fitzgerald	2B	5-3	R-R	Sr./3L	Kingwood, Texas/Kingwood HS
12	Camille Harris	2B	5-1	R-R	So./1L	Hendersonville, Tenn./Beech HS
3	Stephanie Hill	UT	5-8	R-R	So./1L	Harahan, La./Dominican HS
10	Kristen Hobbs	C	5-5	R-R	Fr./HS	Royal Palm Beach, Fla./Royal Palm Beach HS
44	LaDonia Hughes	OF	5-4	L-R	Sr./1L	Farmville, Va./Lake City CC
6	Leslie Klein	OF	5-6	L-R	Fr./RS	Sunrise, Fla./South Plantation HS
8	Kristin Schmidt	P	5-8	R-R	Sr./1L	Houston, Texas/Notre Dame
1	Emily Turner	P/1B	5-11	R-R	Fr./HS	Chula Vista, Calif./Bonita Vista HS
19	Lauren Uhle	INF/OF	5-2	R-R	Fr./HS	Harahan, La./John Curtis HS
21	Julie Wiese	3B	5-6	R-R	Sr./3L	Baton Rouge, La./Central HS

## Coaching Staff

<b>Head Coach</b>	Yvette Girouard (UL-Lafayette, 1976)
<b>Assistant Coach</b>	James DeFeo (Rutgers, 1996)
<b>Assistant Coach</b>	Lori Osterberg (UL-Lafayette, 1999)

## Tigers by State

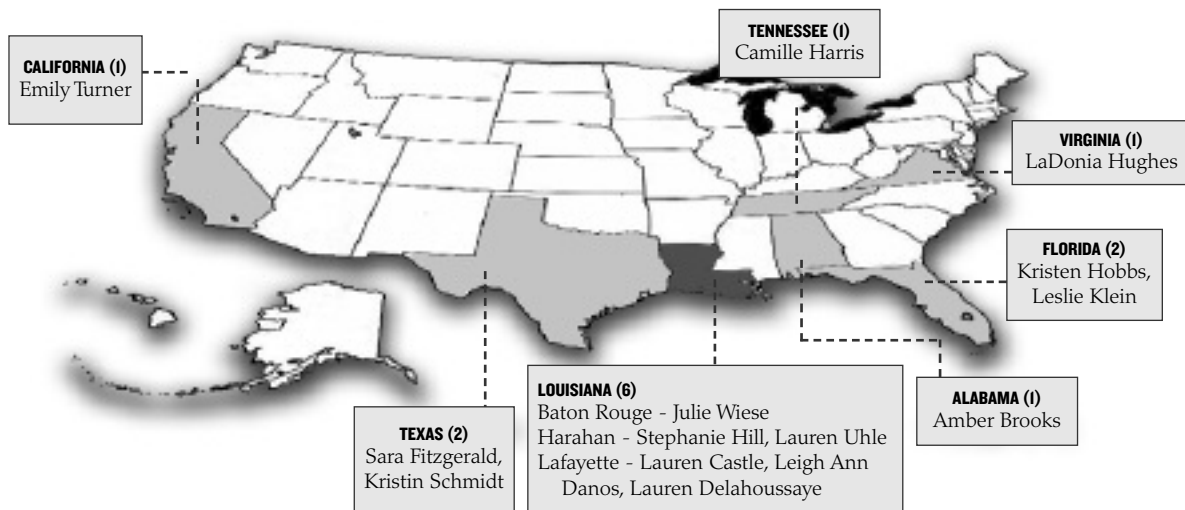



Hey Fighting Tigers...

## FIGHT ALL THE WAY

Returning five starters, including three All-Louisiana selections and a two-time All-American pitcher, from a 50-win team a year ago, the LSU softball team has tremendous potential as it heads into the 2004 season.

Along with the return of several key components from a team that played for the Southeastern Conference Tournament championship for a fifth-consecutive year and advanced to the NCAA Regionals for a sixth-consecutive year, the Tigers have six outstanding newcomers that should make an immediate impact and compliment the eight returning letterwinners.

"I really like this team," said LSU head coach Yvette Girouard. "It has tremendous potential. I say that because I see a side that is hard to see, that is the team chemistry."

The strength of the LSU program will be in its pitching, but the Tigers will also have a more balanced offensive attack to provide necessary run support. Coming off a power explosion last season that saw LSU lead the SEC in home runs and rank second in doubles, the Tigers return a large portion of that firepower this season. In addition, LSU will have more team speed and the ability to mix in a short game to keep the Tigers moving on the base paths.

"Our team strength will be pitching," said Girouard, "but I do know that we have much more team speed than we did last year, which is a good thing. At times we were kind of station-to-station. I know that we worked very hard this fall in creating

offensive opportunities. We worked on our short game and moving runners. I expect us to be different in that aspect."

During fall drills, personal and team losses helped spark a spirit and camaraderie between the players and coaches off the field as the team worked to play together as a unit on the field.

"The fall was interesting for us," said Girouard. "We had some attrition and I had some personal loss in my life with the death of my dad, so there were times that I wasn't here. I actually only got to see one game in the fall. It was a time of real bonding and a coming together as 14 individuals. From that experience, I just expect great things for the team."

It is from that bonding and team chemistry that the Tigers have developed the trust necessary to transform from nine outstanding individual athletes to one cohesive unit on the field.

"I think what is going to evolve is a team with heart, one that will find a way to make a situation right," said Girouard. "In that process I envision a lot of wins this season."

### PITCHERS

Pitching will once again hold the key to LSU's success. The Tigers return two-time All-American Kristin Schmidt, while bringing in high school All-American Emily Turner. The addition of Lauren Castle should add a depth to the LSU pitching rotation that it did not have a year ago.

Last season Schmidt (Houston, Texas)

set school records for single-season appearances, starts, complete games and innings pitched while ranking fourth in the NCAA in wins. The senior also threw three complete-game no-hitters and combined for a fourth while being named the SEC Tournament MVP.

"Kristin returns for her senior season as a two-time All-American," Girouard said. "She is a cagey pitcher who doesn't allow herself to get beat."

Turner (Chula Vista, Calif.) was a high school 2002 All-American at Bonita Vista High School. In 2003, she led the Barons to a national ranking as high as No. 1 before BVHS finished with its second-straight Mesa League Championship. In addition to her time in the circle, Turner will play first base for LSU and give the Tigers some added firepower at the plate.

"We have what I consider to be one of the premiere talents in this program in Emily Turner," said Girouard. "Never in 30 years of coaching have I seen anyone work as hard as she has worked. She has the tools and the potential to be a great, great softball player for LSU, not only in the circle, but also in the field and at the plate. We are expecting big things out of her."

Castle (Lafayette, La.) is a sophomore transfer from UL-Lafayette and comes in with Women's College World Series experience. In addition to the different look she gives the Tigers in the circle, she will also see playing time in the outfield and make an immediate impact at the plate.

"Lauren is very happy at LSU and will definitely make an impact somewhere, whether in the circle, on the field or at the plate," said Girouard. "She has different looks that could aid our pitching staff."

#### CATCHERS

The Tigers have two outstanding catchers to choose from this season. The pair excel defensively, while also adding to the LSU offensive lineup. Leigh Ann Danos (Lafayette, La.) returns for her junior season after splitting time behind the plate the last two years. The Tiger career record holder in fielding percentage, Danos recorded four home runs and 12 doubles last year to provide the Tigers with a powerful offensive weapon.

"Leigh Ann seems to just have matured immensely and I really believe that she will come into her own this year," said Girouard. "She seems to have so much more self-confidence and presence about her as an athlete and a softball player and I think that is going to show through. She's learned so much and handles the pitchers very well and has come leaps and bounds behind the plate in her knowledge."

Freshman Kristen Hobbs (Royal Palm Beach, Fla.) will challenge Danos for playing time. With an outstanding arm behind the plate, she was named to the All-Palm Beach County four-straight year while being named a Wendy's High School Heisman selection.

"Kristen is a good looking freshman who was sidelined this fall with a little bit of an arm problem, but we expect her to be at full throttle once the season begins," said Girouard. "I watched her play last summer and I didn't see anyone run on

her. She is a great defensive catcher and has all the attributes that you want a catcher to have -- she is a giver and not a taker."

In addition to Danos and Hobbs, sophomore Stephanie Hill (Harahan, La.) returns for the Tigers. She came off the bench in pinch-hit situations last season and should see time in the offensive lineup.

"Stephanie came to us last January and I expect great things from her this season," said Girouard. "She is just a tremendous young woman and an unbelievable student-athlete that will see some time for us offensively. Her swing has come around and no one deserves the opportunity more than she does."

#### FIRST BASE

Going into the 2004 season, there is an ongoing battle for the starting role at first base, with the Tigers in the enviable position of having a couple of great options to fill the position. Pulling double duty for LSU this year will be Turner, who will see time at first base when not in the circle.

"Emily has cat-quick instincts at first base," said Girouard. "When she is not pitching, she will play there."

Junior college transfer Amber Brooks (Eufala, Ala.) will also see playing time for LSU at first base. She is especially quick and an overall outstanding athlete.

"Amber is an exceptional athlete," said Girouard. We can play her at first base or in the outfield. She has speed to burn."

#### SECOND BASE

For the second-straight season, Sara Fitzgerald (Kingwood, Texas) will start as the LSU second baseman. One of the two Tiger team captains this year, the senior was brilliant in her starting role last season,

recording a career-best .272 batting average with three home runs. In additions, she ranked eighth in the SEC with 15 doubles.

"Second base will be anchored by Sara Fitzgerald, who has been there for us before," said Girouard. "She stepped up and did a great job for us offensively and defensively last year."

Also vying for playing time will be sophomore Camille Harris and freshman Lauren Uhle, adding depth to the LSU infield. A starter in the Tiger outfield last season, Harris (Hendersonville, Tenn.) led the team in batting average and slugging percentage before getting hurt late in the season. She was also only the sixth true freshman in LSU history to earn All-SEC honors, being tabbed for the second team.

"Camille is like dynamite in a small body," said Girouard. "She was one of our biggest surprises last year, coming in to becoming our leading hitter after beginning the season without a starting position. Unfortunately she was hurt at the end of the year, but we welcome her back this year and expect tremendous things out of her."

Uhle (Harahan, La.) will see action in both the infield and outfield this season, while also coming off the bench as a pinch runner. She adds depth to the Tiger roster at several positions.

"Lauren is a great utility player," said Girouard. "She can play some infield and some outfield and will be our first person off the bench in a pinch running situation."

#### THIRD BASE

The anchor of the Tiger infield for the last three seasons, Julie Wiese (Baton Rouge, La.) returns to third base this year. Voted a team captain for 2004, the 2003 All-

### 2004 Position-by-Position Breakdown

Pos.	Name	Cl./Exp.	2003 Key Stats	What Girouard Says...
P	Kristin Schmidt	Sr./2L	34-15, 1.26 ERA, 345 K	Two-time All-American, doesn't allow herself to get beat
P	Emily Turner	Fr./HS	Incoming Freshman	Possesses all of the tools to be a great pitcher
P	Lauren Castle	So./TR	Transfer from ULL	Has different looks, will also see time in the outfield
C	Leigh Ann Danos	Jr./2L	.234, 21 RBI, 12 2B	Has come into her own, handles the pitchers very well
C	Kristen Hobbs	Fr./HS	Incoming Freshman	Great defensive catcher, won't run on her arm
C	Stephanie Hill	So./1L	.000, 3 R, 1 BB	Tremendous student-athlete, swing has come around
1B	Emily Turner	Fr./HS	Incoming Freshman	Cat-quick instincts, will also see time in the circle
1B	Amber Brooks	Jr./TR	Junior College Transfer	Has speed to burn, will also see time in the outfield
2B	Sara Fitzgerald	Sr./3L	.272, 33 RBI, 15 2B	Anchor for the middle infield, stepped up last season
2B	Camille Harris	So./1L	.337, 29 RBI, 6 HR	Expect tremendous things after exceptional freshman year
2B	Lauren Uhle	Fr./HS	Incoming Freshman	Great utility player, will also see time in the outfield
SS	Lauren Delahoussaye	So./1L	.224, 8 RBI, 3 2B	Tremendous arm, in the best shape of her career
3B	Julie Wiese	Sr./3L	.258, 33 RBI, 9 HR	Anchor for Tigers for three years, enjoys playing softball
OF	LaDonia Hughes	Sr./1L	.284, 47 R, 24 SB	Tremendous speed, reads the ball off the bat well
OF	Leslie Klein	Fr./RS	Redshirt Freshman	Great power with a short game, tremendous arm and glove
OF	Lauren Castle	So./TR	Transfer from ULL	Will make an immediate impact for LSU
OF	Amber Brooks	Jr./TR	Junior College Transfer	Has speed to burn, will also see time at first base
OF	Lauren Uhle	Fr./HS	Incoming Freshman	Great utility player, will also see time at second base

Louisiana selection holds the career record for walks and ranks in the top 10 in career home runs, doubles and RBIs in LSU softball history. In addition, she ranked second in the SEC in fielding percentage by a third baseman last season.

"Julie will anchor this team at third base," said Girouard. "She has just done a phenomenal job for us in her four years at LSU. She is a fifth-year senior and really enjoying softball. That is good to see."

## SHORTSTOP

After seeing most of her playing time off of the bench last season, Lauren Delahoussaye will take over the Tigers' starting shortstop role this year. With a proven ability at the plate after providing game-winning hits against Tennessee and Florida in the SEC Tournament, she came back eager to also make a contribution in the LSU field this year. Possessing a tremendous arm, she impressed the coaching staff during fall workouts and should complete the Tiger infield nicely.

"Lauren probably came back in the best shape she's been in at LSU," said Girouard. "I think she had something to prove, so she came back here in great physical shape and impressed me greatly in the fall. Her hitting looks phenomenal so we expect some big things from her this year at shortstop."

## OUTFIELD

In left field for the Tigers, redshirt freshman Leslie Klein (Sunrise, Fla.) should take over the starting role. Returning from a torn anterior cruciate ligament suffered during preseason drills last year, she provides LSU with a strong arm and a great glove. A powerful hitter, she can also be called upon to give a boost to the Tiger short game.

"Leslie returns after being lost before the start of the season last year," said Girouard. "She was penciled in to be a starter last season and just has great potential. She has power and can utilize the short game, has a great glove and a great arm. She will be an added dimension out there."

Senior LaDonia Hughes (Farmville, Va.) will patrol the Tiger center field for the second-straight year. The 2003 Louisiana Newcomer of the Year ranked fourth in the SEC in runs scored last season and was second on the team in batting average. Over the summer, she was drafted by the San Antonio Armadillos of the National Pro Fastpitch League.

"LaDonia will roam center field," said Girouard. "She is one of those athletes that a coach just smiles when she gets an opportunity to coach because LaDonia just tries to get better every day. She has tremendous speed, gets an incredible jump and reads the ball very well off the bat."

In right field, Castle will see action for LSU when she is not in the circle. Uhle and

## ALL-TIME RANKING

### LSU RANKED NO. 9 IN ALL-TIME POLL

In seven years, the LSU softball program has gone from its inaugural season in 1997 to being ranked the ninth-best all-time program.

The Tigers are the youngest program to be ranked in the top 10, and are the only team in the top 15 that did not begin competition until after the poll began.

The USA Today/NFCA All-Time Top 50 poll was compiled using the points each team received in the voting polls for the weekly rankings from the 1995 season to the final poll of 2003.

### NFCA ALL-TIME TOP 50 POLL

- |                         |                          |                            |
|-------------------------|--------------------------|----------------------------|
| 1. Arizona              | 18. Florida State        | 35. Cal Poly               |
| 2. UCLA                 | 19. Alabama              | 36. Georgia                |
| 3. Washington           | 20. Texas                | 37. Florida Atlantic       |
| 4. Fresno State         | 21. Oklahoma State       | 38. Michigan State         |
| 5. Oklahoma             | 22. South Florida        | 39. Pacific                |
| 6. Michigan             | 23. Cal State Northridge | 40. Cal State Sacramento   |
| 7. California           | 24. Long Beach State     | 41. Colorado State         |
| 8. Arizona State        | 25. Missouri             | 42. Kansas                 |
| 9. LSU                  | 26. Hawaii               | 43. UL-Monroe              |
| 10. Stanford            | 27. Minnesota            | 44. Ohio State             |
| 11. Cal State Fullerton | 28. UNLV                 | 45. Utah                   |
| 12. Nebraska            | 29. Southern Miss        | 46. Nicholls State         |
| 13. South Carolina      | 30. Texas A&M            | 47. Mississippi State      |
| 14. Iowa                | 31. Illinois-Chicago     | 48. New Mexico             |
| 15. Oregon State        | 32. Notre Dame           | 49. Baylor                 |
| 16. UL-Lafayette        | 33. Oregon               | 50. Texas State-San Marcos |
| 17. DePaul              | 34. Massachusetts        |                            |

Brooks can also be expected to see playing time for the Tigers.

## SCHEDULE

The Tigers, who have never shied away from tough competition, will once again be faced with a challenging schedule in 2004. With 20 games against teams that participated in NCAA Regional play last season, including six games against teams that advanced to the Women's College World Series, LSU will be put to the test as the Tigers pursue postseason play.

"There is nothing new this year," said Girouard. "We have a challenging schedule, opponent-wise, both at home and on the road."

LSU opens the season with the Tiger Classic. The tournament features WCWS participant Oklahoma and NCAA Regional participant Illinois.

"Our out of conference schedule is a great one," said Girouard. "We bring in Oklahoma to Tiger Park in the first week-end of the season along with a very good Illinois team that played very well in the Alabama regional last year."

The Tigers then travel to Las Vegas for the UNLV Softball Classic. LSU will challenge 2003 WCWS runner-up California.

After the Purple & Gold Challenge, LSU travels to the NFCA Leadoff Classic. The Tigers will have a rematch with California while also taking on NCAA Regional participant Florida Atlantic before beginning bracket play against some of the nation's best softball competition.

"We go out to Las Vegas once again and meet up with California, who was the national runner-up last year," said Girouard. "We have some great games in our out of conference schedule including the Leadoff Classic, which always involves the best teams in the country."

In SEC action, the Tigers open league play at home against Mississippi State. LSU also hosts defending SEC champion Georgia, Florida, South Carolina and Auburn. Of the teams the Tigers host this season, only Auburn did not qualify for the NCAA Tournament last season.

On the road, LSU will take on defending Western Division champion and 2003 WCWS participant Alabama, Arkansas, Kentucky, Ole Miss and Tennessee.

"When you just look at the SEC schedule it's a great one, because as usual it will be a dogfight in the league," said Girouard. "You've got some up and coming young teams."

"Georgia won it all last season and basically lost no one, so they are going to be a powerhouse. Alabama went to the World Series with a young team and Tennessee has a phenomenal young pitcher on their staff. The SEC is a powerhouse as usual."

The 2004 SEC Tournament will be held at the University of Alabama Softball Complex this season, a change from previous years when the conference tournament was held at neutral sites. The tournament site will then rotate between league schools each season.

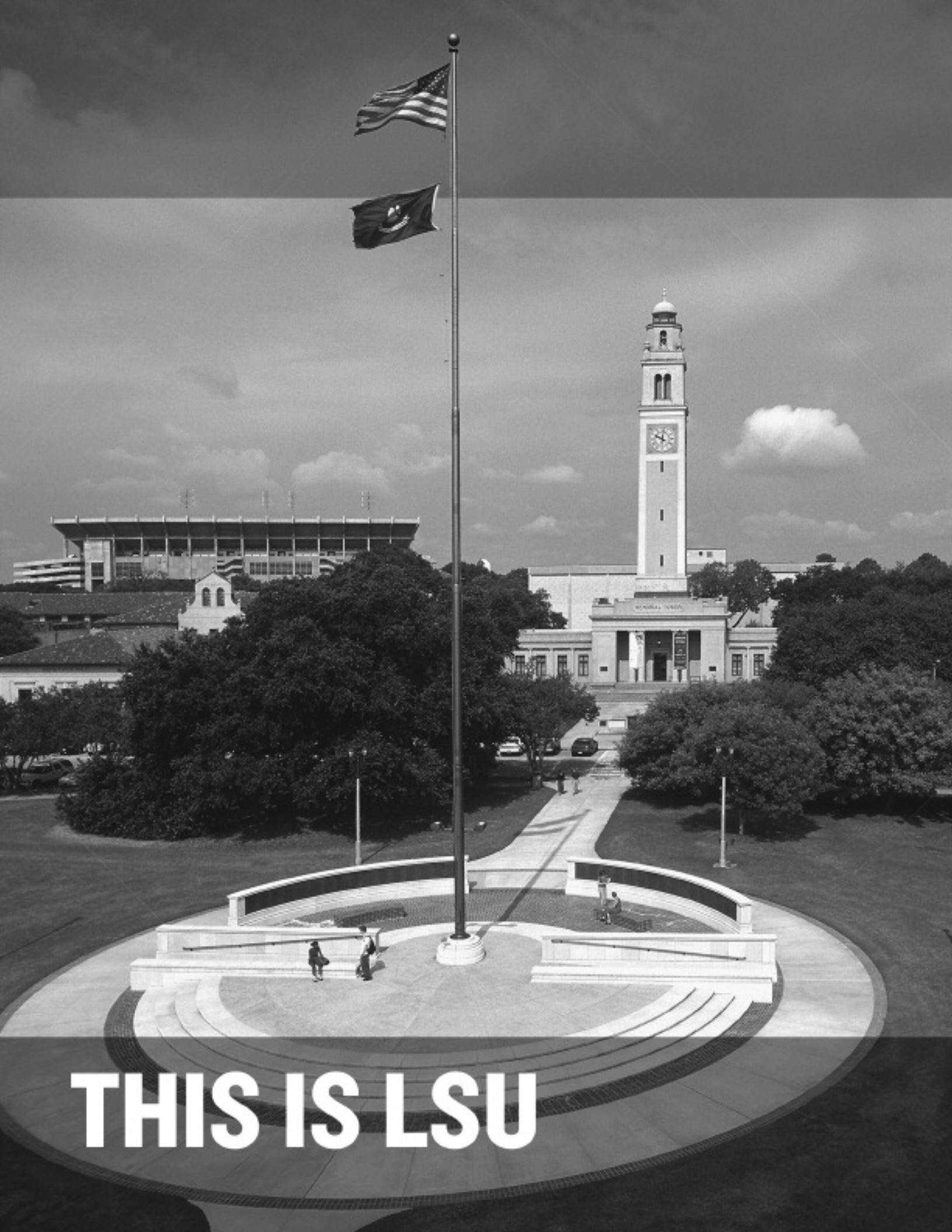

**THIS IS LSU**





# Louisiana State University

founded 1860

**L**ouisiana State University and Agricultural & Mechanical College has, throughout its 143-year history, served the people of Louisiana, the region, the nation, and the world through extensive multipurpose programs encompassing instruction, research and public service. The University continuously develops programs of breadth and quality that make it one of the nation's outstanding educational institutions.

The University influences the educational, economic, social and cultural lives of its citizens throughout the state – indeed, in some way, it touches the life of every person in Louisiana.

Because of its designation as a Research I University – the top category of the Carnegie Foundation's ranking of research institutions – LSU ranks in the top 2 percent of the nation's colleges and universities. The Research I designation is shared by only 59 public and 29 private universities across the nation. One of only 25 universities nationwide designated as both a land-grant and sea-grant college, LSU is also actively pursuing space-grant status.

History and tradition began with LSU's founding in 1853 by the General Assembly of Louisiana as the Louisiana State Seminary of Learning and Military Academy near Pineville, Louisiana. The institution opened January 2, 1860. When the Civil War began, the school's first superintendent, William Tecumseh Sherman, resigned to assume a command in the Union Army. Fire demolished the Seminary in 1869 and the school moved to Baton Rouge.

In 1870, the Seminary was renamed Louisiana State University. In 1874, under the United States Morrill Act, the Louisiana State Agricultural & Mechanical College was established in New Orleans. The two institutions were merged by the Legislature in 1877 to become Louisiana State University and Agricultural & Mechanical College.

Construction on the present campus began in 1922 and the first classes were held in 1926. LSU experienced major growth in the 1930s and 1940s, expanding its student body, curricula and services. During the 1960s, the University began to place increasing emphasis on research.

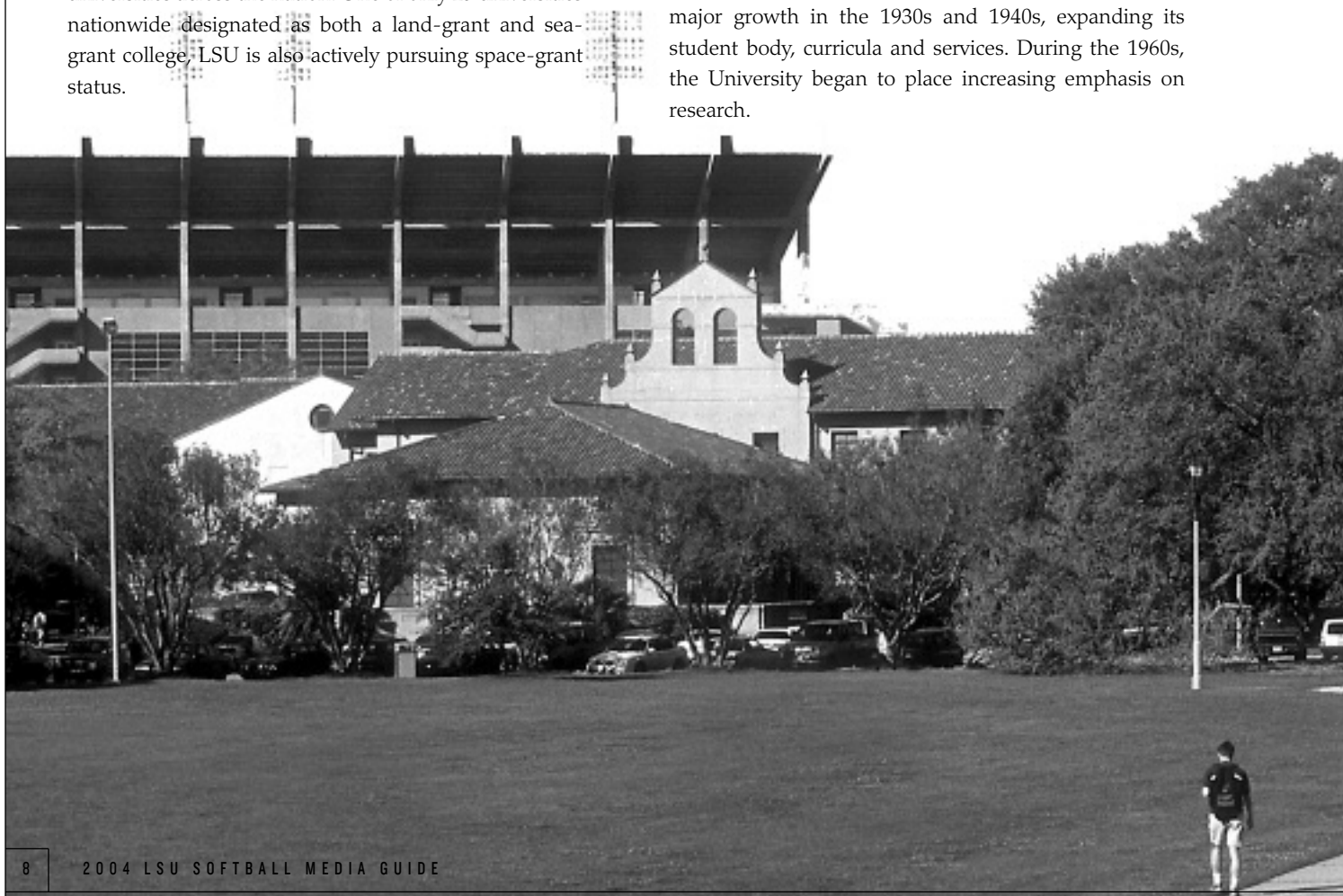



Recognizing the importance and extent of statewide agricultural activities of units in the LSU System, the LSU Board of Supervisors in 1972 established the Center for Agricultural Sciences & Rural Development. This unit was renamed the LSU Agricultural Center in 1982. Components of the LSU Agricultural Center include the Louisiana Agricultural Experiment Station, the Louisiana Cooperative Extension Service, International Programs and Administrative Services.

The primary mission of the LSU Agricultural Center is to conduct research in agricultural and natural resource development and to provide off-campus extension education that disseminates technological, economic, and management information to Louisiana residents.

In 1977, the Paul M. Hebert Law Center, established as the LSU Law School in 1906, was made an autonomous division of the LSU System. The Law Center provides legal education characterized by an unyielding demand for academic excellence. Its unique curriculum, based on civil law as well as substantial elements of common law, provides law graduates with qualifications and training for not one, but two legal systems.

LSU, located on more than 2,000 acres in the southern part of Baton Rouge, Louisiana, is bordered on the west by the Mississippi River. The University's more than 250 principal buildings are grouped on a 650-acre plateau that constitutes the main part of the campus.

LSU and A&M College is accredited by the Southern Association of Colleges and Schools. The Hebert Law Center holds membership in the Association of Law Schools and is on the approved list of the American Bar Association.

**LOCATION:** Baton Rouge, La.

**FOUNDED:** January 2, 1860

**ENROLLMENT:** 31,582

**PRESIDENT:** Dr. William Jenkins

**CHANCELLOR:** Dr. Mark Emmert

**MAJOR FIELDS OF BACHELOR'S DEGREES:** 73

**MAJOR FIELDS OF MASTER'S DEGREES:** 75

**MAJOR FIELDS OF DOCTORAL DEGREES:** 55

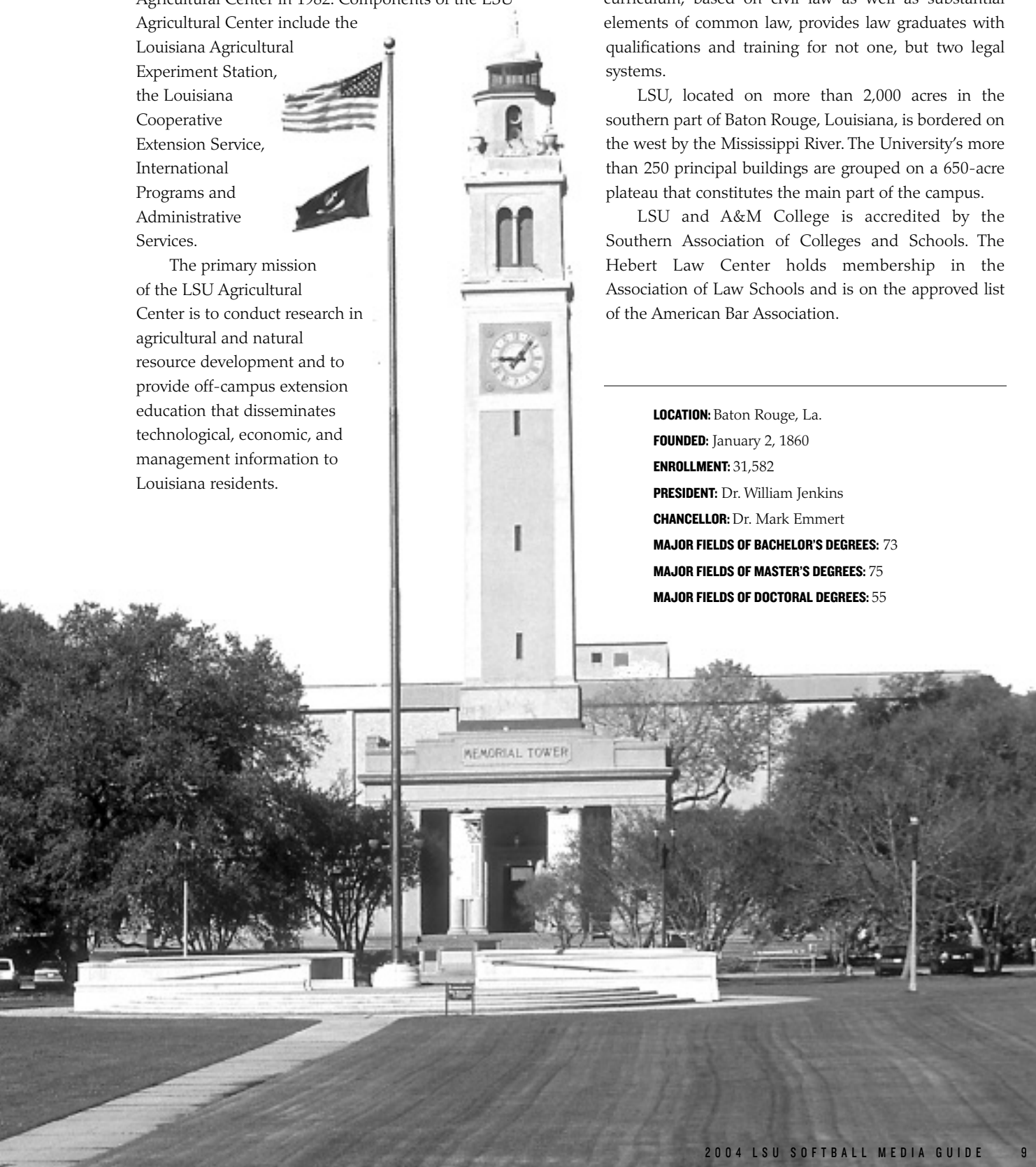

## BATON ROUGE FACTS

### Population:

**BATON ROUGE** .....227,818

**EAST BATON ROUGE PARISH** .....421,852

**Time Zone:** .....Central

### Average Temperatures:

**HIGH** .....81.3

**LOW** .....52.5

**AVERAGE** .....67.5

- The State Capitol building, located in downtown Baton Rouge, is the tallest state capitol in the nation at 34 stories tall.
- Baton Rouge, the capital city of Louisiana, sits on the banks of the Mississippi River.
- Baton Rouge is just an hour away from the French Quarter in New Orleans and even closer to the million-acre Atchafalaya Swamp, which is called one of the biggest fishing ponds in the country.



**H**ospitality and comfort are a Southern tradition practiced to perfection around

Baton Rouge. Minutes from the city, ancient moss-draped oaks, fragrant honeysuckle, formal gardens and the finest examples of Southern architecture await. Combine this with the excitement of the mighty Mississippi River, cajun music and a gourmet meal that is topped with freshly brewed cafe-au-lait at one of Baton Rouge's fine restaurants. Mix in an autumn Saturday evening at Tiger Stadium, and Baton Rouge becomes one of the most attractive cities for living, entertainment and education in the South.

The state capitol building of Louisiana, located in Baton Rouge, is the tallest capitol building in the nation at 34 stories.





Louisiana, one of America’s most culturally and geographically diverse states, is located in the heart of the Deep South. Adjacent to the Gulf of Mexico and dotted with hundreds of lakes and bayous, Louisiana is home to all types of terrain from swamps and marshes to lush forests and gentle hills. The state is known for its charm and friendly people, and still maintains the stately antebellum plantations and majestic oaks of its early days. The atmosphere is elegant, yet relaxed and casual. Dubbed the “Sportsman’s Paradise,” Louisiana offers some of the finest hunting, fishing and boating opportunities in the country.

- Oak Alley Plantation, built in 1839, is situated between New Orleans and Baton Rouge. The site of many movies, the quarter-mile canopy of giant live oak trees, believed to be 300 years old, is a spectacular site.
- Foods like boiled crawfish, jambalaya, shrimp etouffee, and gumbo make the cajun and creole cuisine of Louisiana the envy of the nation.
- Last year, an estimated 23.5 million U.S. resident visitors came to Louisiana.
- Louisiana is home to Mardi Gras, New Orleans Jazz, Creole culture, stately riverboats and some of the finest cuisine in the world.

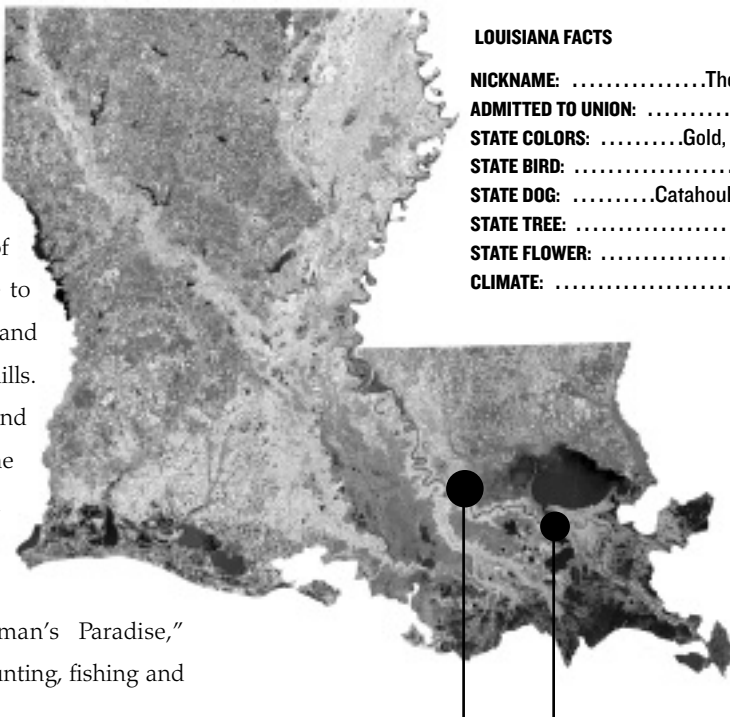

Baton Rouge

New Orleans



The East Brown Pelican is Louisiana’s State Bird.

LOUISIANA FACTS

NICKNAME: .....The Pelican State  
ADMITTED TO UNION: ..... April 30, 1812  
STATE COLORS: .....Gold, white and blue  
STATE BIRD: .....Brown Pelican  
STATE DOG: .....Catahoula Leopard Dog  
STATE TREE: .....Bald Cypress  
STATE FLOWER: .....Magnolia  
CLIMATE: .....Subtropical

## Academic Staff



**Dr. Roger Grooters**  
Executive Director



**Jim Rost**  
Associate Director

**C**ritical to the development of an athlete as a student is an adequate academic facility and capable staff to further the athlete's progress. The **Cox Communications Academic Center for Student-Athletes** is responsible for overseeing the educational development and progress toward graduation for all student-athletes. The staff acts as a liaison between the student-athlete and the academic communities and insures that student-athletes comply with academic rules established by the University, NCAA and Southeastern Conference. The staff also coordinates academic programs designed to assist student-athletes in acquiring a quality education.



**Tommy Powell**  
Tutorial Coordinator



**Gwendolyn Clark**  
Learning Specialist



**Ted White**  
Sr. Associate Director



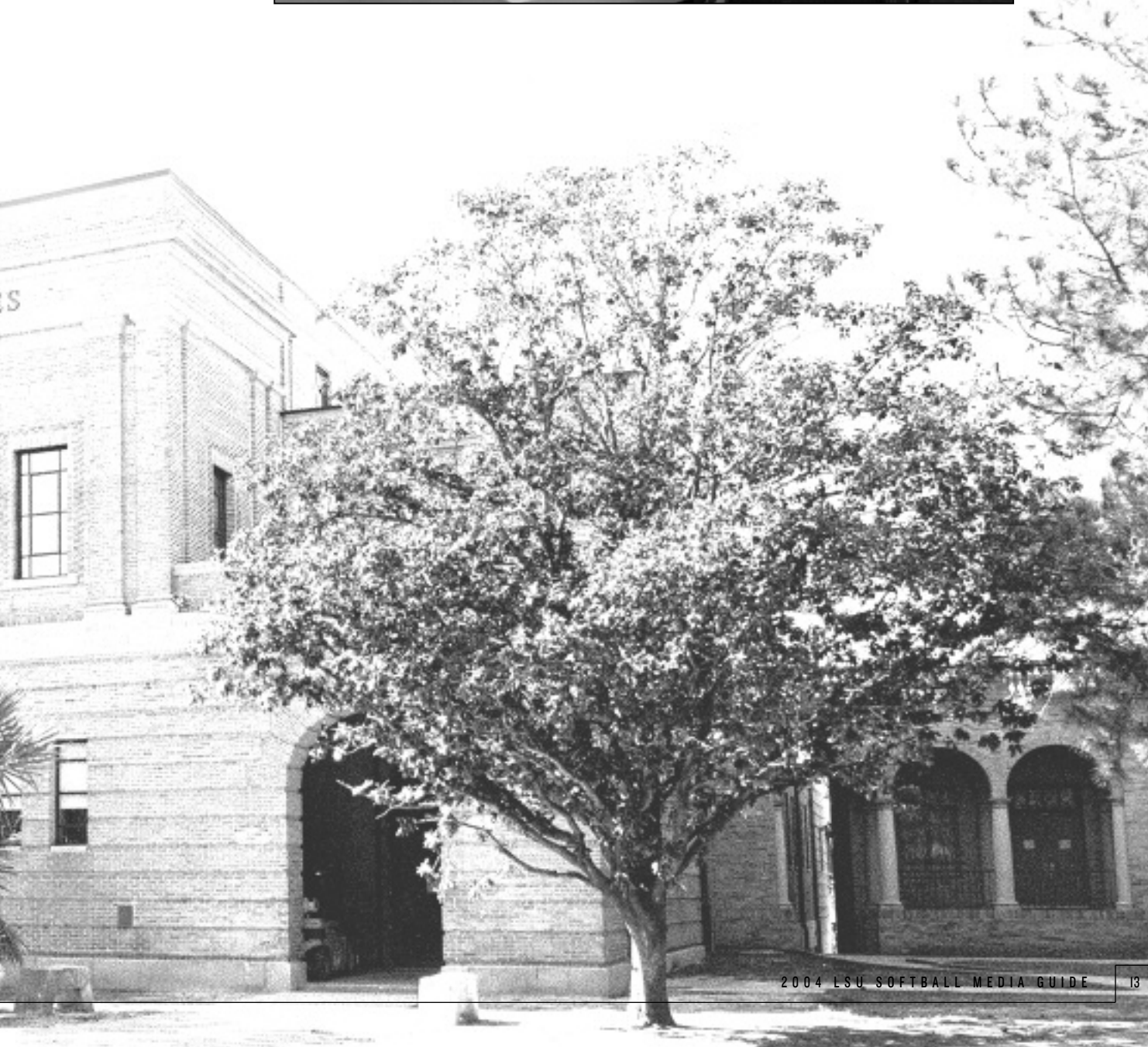





## Academic Success

### THE SERVICES

- > Tutoring
- > Career Counseling and Development
- > Time Management
- > Study Skills
- > Ensure that student-athletes comply with academic rules established by the University, NCAA and SEC

### The Goal

For each student-athlete to reach and receive the highest-quality education and degree.

### The Responsibility

To oversee the educational development and progress toward graduation for all student-athletes.







## LSU Softball Graduates

### 2003

Jessica Clark, Biological Engineering  
Erin Johnson, Sociology  
Trena Peel, Kinesiology  
Aleshia Perry, Kinesiology  
Trisha Ward, Psychology

### 2002

Dee Douglas, Kinesiology  
April Janzen, Elementary Education  
Ashley Lewis, Family Sciences  
Jennifer Schuelke, Secondary Education  
Britni Sneed, Kinesiology

### 2001

Ashlee Ducote, Kinesiology  
Stephanie Hastings, Kinesiology  
Kim Traina, Sociology  
Auburne Ziober, Advertising

### 2000

Tara Asbill, Kinesiology  
Shaunte' Fremin, Kinesiology  
Stacey Newton, Kinesiology  
Taryn Perry, Elementary Education  
Julie Stashko, Kinesiology

### 1999

Jodi Otten, Kinesiology

### 1998

Sophia Mount, Kinesiology  
Melissa Poole, Kinesiology  
Cathy Whitlock, Kinesiology

### 1997

Brandi Landry, Kinesiology  
Tyra Perry, Kinesiology

### 1996

Cindy Pineda, Mass Communications

## SEC ACADEMIC HONOR ROLL

LSU has placed 20 student-athletes on the SEC Academic Honor Roll in the past seven years.

### 2003

Lindsey Howard  
April Janzen  
Tessa Lynam  
Sarah Meadors  
Britni Sneed  
Julie Wiese

Jennifer Schuelke  
Britni Sneed  
Julie Stashko  
Auburne Ziober

### 1999

Tara Asbill  
April Janzen  
Sophia Mount  
Stacey Newton  
Taryn Perry  
Auburne Ziober

### 2002

Jill Crawford  
April Janzen  
Britni Sneed  
Julie Wiese  
Auburne Ziober

### 1998

Tara Asbill  
Sarah KnifeChief  
Brandi Landry  
Stacey Newton  
Tyra Perry

### 2001

Stephanie Hastings  
April Janzen  
Britni Sneed  
Julie Wiese  
Auburne Ziober

### 1997

Dawn Baker  
Brandi Landry  
Tyra Perry  
Cathy Whitlock

### 2000

Tara Asbill  
Stephanie Hastings  
Stacey Newton  
Taryn Perry



## ACADEMIC ALL-AMERICANS

2000 Tara Asbill Third Team

## ACADEMIC ALL-DISTRICT SELECTIONS

2003 Leigh Ann Danos Second Team  
2003 Kristin Schmidt Second Team  
2000 Tara Asbill First Team  
1999 Tara Asbill

## Retired Numbers

The five athletes on this page are the only athletes to have their jerseys retired by LSU. Basketball has retired the No. 23 for Pete Maravich, No. 50 for Bob Pettit, Jr., and No. 33 for Shaquille O'Neal. Football's only retired jersey is the No. 20 worn by Billy Cannon, while baseball retired the No. 15 in honor of long-time coach and current Athletics Director Skip Bertman.



### Bob Pettit, Jr. • #50

Led LSU to its first NCAA Final Four in 1953 and later became the first player in NBA history to exceed the 20,000-plus point barrier. Pettit is a member of the NBA Hall of Fame and in 1997 was named as one of the top 50 players in NBA history.



### Billy Cannon • #20

One of the true legends of college football in the South, Cannon was the 1959 Heisman Trophy winner that helped the Tigers to the 1958 national title. Cannon's most memorable performance came in 1959 against Ole Miss. The top-ranked Tigers trailed No. 3 Ole Miss 3-0 in the fourth quarter when Cannon fielded a punt, broke seven tackles and returned it 89 yards as the Tigers went on to win 7-3. He went on to a successful 11-year professional career.



### Pete Maravich • #23

Nicknamed "Pistol Pete," Maravich still holds the NCAA records for career points with 3,667 and career scoring average with 44.2 points a game. Maravich was selected as the National Player of the Year in 1970 after leading the Tigers to the NIT Final Four. He scored 50+ points an amazing 28 times. After LSU he went on to a 10-year professional career and was selected as one of the NBA's 50 greatest players in 1997.



### Shaquille O'Neal • #33

Was the first pick in the 1992 NBA Draft. He was named MVP of the league in 2000 and the Finals MVP in 2000, 2001 and 2002 after leading the Los Angeles Lakers to three World Championships. At LSU, O'Neal averaged 21.6 points and 13.6 rebounds for his career, and in 1991, he was named the World's Amateur Athlete of the Year as well as SEC Athlete of the Year and National Player of the Year. In 1997, he was named as one of the top 50 players in NBA history.



### Skip Bertman • #15

A legend in the college baseball ranks, Bertman created a dynasty at LSU, guiding the Tigers to five national titles in a 10-year stretch from 1991-2000. He also skippered the United States to a bronze medal at the 1996 Olympics in Atlanta and was an assistant on the gold medal-winning U.S. squad in Seoul, Korea in 1988. Bertman retired from coaching following the 2001 season and is currently the LSU athletics director.



### Nicki Arnstad

The 2002 NCAA Floor Exercise Co-Champion, Arnstad became the first LSU gymnast to win a national title. She was a two-time All-American and won the NCAA Central Regional floor and all-around championships.



### Marie Ferdinand

The eighth pick overall in the 2001 WNBA draft by the Utah Starzz and a 2002 WNBA all-star. A First-Team All-American in 2000-01 and helped the Lady Tigers to the Elite Eight in 2000 and to the NCAA Tournament three times.



### Britni Sneed

One of three four-time first-team All-SEC selections in conference history, Sneed was a two-time SEC Player of the Year and was a three-time NFCA All-American, leading the Tigers to the College World Series in 2001.



### Ben McDonald

Named the National Player of the Year in 1989 and was later the first player chosen in the Major League Baseball Draft by the Baltimore Orioles.



### Meredith Duncan

The nation's top collegiate golfer in 2002, Duncan left LSU as the best female golfer in school history. She earned first-team All-America honors as a senior in 2002 and won the United States Women's Amateur Championship in 2001.



### Todd Walker

Capped his LSU career as the SEC's all-time leader in hits, runs, RBIs, and total bases. Walker, who is a member of the All-Time College World Series Team, led LSU to the national title in 1993.



### Josh Reed

An All-American, Reed re-wrote both the LSU and SEC record books. The winner of the Biletnikoff Award in 2001, Reed finished his career with an SEC record 3,001 yards receiving.



### David Toms

A two-time SEC Player of the Year, Toms has gone on to a successful career on the PGA Tour. Among his PGA Tour victories was a thrilling win at the PGA Championship in August of 2001.



### Esther Jones

A 21-time All-American while at LSU. Won a gold medal as a member of the 4x100 meter relay team in Barcelona in 1992.



### Walter Davis

A track Olympian in 2000, Davis helped LSU to national titles in 2001 and 2002. The SEC Male Athlete of the Year in 2002, he won six NCAA titles and earned a male school-record nine All-America honors.

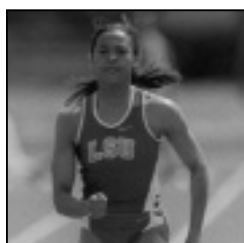

### Peta-Gaye Dowdie

A 19-time track All-American. Dowdie was a member of three NCAA Championship teams during her time at LSU and went on to compete for her native Jamaica at the 2000 Sydney Olympics.



### Pat Henry

Has led the LSU track and field program to 25 national championships and 19 SEC titles. The only coach to win both men's and women's titles in the same year.

# Athletic Training

INTRO

THIS IS LSU

COACHES

PLAYERS

OPPONENTS

REVIEW

RECORDS

HISTORY

LSU

MEDIA

LSU boasts the largest and most complete athletic training facility in all of collegiate athletics. Focused on aggressive rehabilitation, the Broussard Center for Athletic Training is furnished with the latest in technology and equipment. Some of the features of the 23,000-square foot facility include an on-site x-ray room, an in-house pharmacy, as well as state of the art hydrotherapy pools. The Broussard Center for Athletic Training is equipped with the largest hydrotherapy pools in both collegiate and professional sports and is one of the few collegiate training centers with a full-service pharmacy, as well as on-site x-ray room. LSU is also the only school in college athletics with a training room equipped with a full-service vision center. The facility is named in honor of legendary trainer Dr. Martin J. Broussard, who served as LSU's athletic trainer for over four decades.



**T**he LSU strength and conditioning facility was built in 1997 and features the latest in both strength training and cardiovascular training equipment. Measuring 10,000-square feet, LSU has one of the finest strength and conditioning facilities in the nation.

LSU strength and conditioning team took a new direction in 2000 under strength coach Tommy Moffitt. Moffitt, who was named the 1999 Collegiate Football Strength and Conditioning Coach of the Year by the Professional Football Strength and Conditioning Coaches Society, is in charge of the LSU strength and



conditioning facility, located in Tiger Stadium.

Strength and conditioning can be the heart and soul of an athletic program's success, and LSU has taken great strides to improve its strength program and facilities.







**T**iger Park, located directly behind LSU's "Dub" Robinson Tennis Stadium, has a regular seating capacity of 1,000. The dimensions of the field are 200 feet to both foul poles and 220 to centerfield. A new, elevated, air-conditioned press box was installed behind the home plate bleachers prior to the 2003 season. Tiger Park also features an inning-by-inning scoreboard, message board and a state-of-the-art sound system. With these features, LSU's softball field is one of the most modern softball facilities in the country.

## LSU Softball Locker Room

Measuring 81 feet by 29 feet, the LSU softball locker room is a suite of rooms including a lounge area, meeting room, locker room, showers, sauna and a coach's office.

## LSU Indoor Practice Facility

When the weather prevents the softball team from practicing at Tiger Park, the team moves to the indoor, climate-controlled football practice facility. LSU student-athletes benefit from one of the most modern indoor facilities in the nation. Located at the site of the Charles McClendon Practice Facility, the indoor facility was built as part of a \$15 million upgrade of the LSU physical plant in the late 1980's and early 1990's and houses a full 100-yard football field.







**COACHES**



# Yvette Girouard

**Head Coach  
Fourth Year at LSU  
24th Year Overall**

## NATIONAL HONORS

2001 NFCA National Coaching Staff of the Year  
1990, 1993 NFCA National Coach of the Year  
Six-Time NFCA South Region Coach of the Year  
Sixth-Winningest Active Division I Coach  
Fourth-Best Winning Percentage Among Active Division I Coaches  
Eighth-Winningest All-Time Division I Coach  
Fifth-Best All-Time Division I Winning Percentage

## POSTSEASON ACCOMPLISHMENTS

Four Women's College World Series Appearances  
One of Three Coaches to Lead Two Programs to the WCWS  
13 NCAA Regional Appearances  
Eight National Top 10 Finishes

## CONFERENCE HONORS

2001, 2002 Southeastern Conference Coach of the Year  
2000 Sun Belt Conference Coach of the Year  
1984, 1985, 1987 Southland Conference Coach of the Year

## STATE HONORS

11-Time Louisiana Coach of the Year  
2002 Louisiana Softball Coaches Association Hall of Fame Inductee

## OTHER ACCOMPLISHMENTS

22-Straight Winning Seasons  
32 All-Americans  
13 Academic All-Americans

In three seasons at LSU, head coach Yvette Girouard's effect on the Tiger softball program has been powerful. With each year, she continues to add to her legacy as one of the greatest coaches in the history of women's softball by making LSU a national force in the collegiate ranks.

Girouard, who was inducted into the Louisiana Softball Coaches Association Hall of Fame in June 2002, enters the 2004 season among the career leaders in NCAA Division I wins (No. 5) and winning percentage (No. 5) and among the active NCAA Division I coaching leaders in wins (No. 5) and winning percentage (No. 4).

With 22-straight winning seasons to her credit, she has guided her athletes to 32 All-America honors, including four while at LSU, 13 Academic All-America honors and taken her teams to 13 NCAA Regionals.

In 2001, she led LSU to its first appearance in the Women's College World Series, where the Tigers finished third. Under her guidance, UL-Lafayette (formerly Southwestern Louisiana) advanced to the WCWS with a pair of fifth place finishes and a third-place finish in 1993. In 1994, the Lady Cajuns were ranked as high as second nationally, the best national ranking for any team coached by Girouard.

While her influence has been a catalyst for the growth of the game in the state and nationally for many years, her impact in just three years in Baton Rouge has been no less significant. Becoming the first coach in Southeastern Conference history to lead a team to back-to-back tournament championships, Girouard made a clean sweep of the three major league titles (SEC Western Division, SEC Championship, SEC Tournament Championship) in her first two seasons as a Tiger.

In 2003, Girouard earned her 900th career victory,

## THE GIROUARD PHILOSOPHY

"I believe fully in trying to instill in our athletes a knowledge and a love for the qualities and virtues that comprise good character. Character is what we are inside. It is often revealed by how we act when no one is looking. Winning in our program should occur both on the field as well as in the classroom, in society and in personal lives after Tiger softball. When our players leave our program, hopefully we have developed successful people that will feel that their Tiger family will always have a unique and lasting place in their hearts.

"LSU is a very special place with everything provided for success; from athletic facilities to the very best academic center in the country and a first-class administration all at the

disposal of our student athletes. In addition to having the friendliness of Louisiana people, LSU has one of the most beautiful campuses in the country. Our players will know from their first visit to the LSU campus that their number one goal is to leave this institution with their degree in hand.

"In setting our high standards for the athletes that represent this program, the number one characteristic I look for in student-athletes is discipline. We want disciplined people in our program. It all starts with someone who can control her choices in a respectable way, both on and off the field. The ability to choose right from wrong should not be a battle. We expect to play for championships here at LSU and every student-athlete who competes for the Tiger

softball team will have to have that same discipline and expectations. Our staff is dedicated to LSU, our program and our players.

"Concerning the softball side, we will incorporate the 'Tiger Attack' mind set for our games. I'd like to think that my teams are aggressive and hard-nosed, and that they will play the game hard until the final out. We must attack every inning as if the score were 0-0, always thinking 'it is never enough'. We will always be a fundamental team with high emphasis placed on this aspect of the game throughout the entire year. Playing the game with pride, emotion and respect for tradition and class should be a goal for every LSU team. This team will embody those qualities."



## GIROUARD YEAR-BY-YEAR

### At UL-Lafayette (Southwestern Louisiana until 2000)

Year	Won	Lost	Pct.	Notable
1981	7	15	.318	
1982	15	13	.536	LAIW Champions
1983	22	13	.629	Third Place in Southland Conference
1984	28	9	.757	Southland Conference Champion
1985	39	13	.750	Southland Conference Champion
1986	32	19	.627	Southland Conference Champion
1987	31	16	.660	NIT; Southland Conference Champion
1988	29	16	.644	No. 22 National Ranking
1989	48	16	.750	No. 21 National Ranking
1990	44	8	.846	No. 7 National Ranking; NCAA Regional
1991	33	10	.767	No. 14 National Ranking; NCAA Regional
1992	41	12	.774	No. 12 National Ranking; NCAA Regional
1993	57	7	.891	No. 8 National Ranking; Third place in WCWS
1994	57	5	.919	No. 2 National Ranking; NCAA Regional
1995	49	9	.845	No. 5 National Ranking; Fifth place in WCWS
1996	46	10	.821	No. 5 National Ranking; Fifth place in WCWS
1997	46	18	.718	No. 13 National Ranking; NCAA Regional
1998	36	15	.706	
1999	54	11	.831	No. 4 National Ranking; NCAA Regional
2000	45	15	.750	No. 16 National Ranking; Sun Belt Champion; NCAA Regional

### At LSU

2001	59	11	.843	No. 3 National Ranking; SEC Champion; Third place in WCWS
2002	56	11	.836	No. 9 National Ranking, SEC Champion; NCAA Regional
2003	50	18	.735	No. 15 National Ranking; NCAA Regional
<b>TOTALS</b>	<b>924</b>	<b>290</b>	<b>.761</b>	<b>Four WCWS Appearances; 13 NCAA Regional Appearances</b>

### Coaching Career

Head Coach, Lafayette High School (1977-80)  
 Head Coach, Comeaux High School (1980)  
 Head Coach, UL-Lafayette (1981-2000)  
 Head Coach, LSU (2001-present)

### Milestones

First win:	USL def. New Orleans, 8-3, 1981
100th win:	USL def. UL-Monroe, 5-1, April 13, 1985
200th win:	USL def. Centenary, 2-0, April 23, 1988
300th win:	USL def. Samford, 3-1, Feb. 24, 1991
400th win:	USL def. South Carolina, 6-1, April 11, 1993
500th win:	USL def. Louisiana Tech, 6-0, March 19, 1995
600th win:	USL def. Southwest Missouri State, 1-0, March 29, 1997
700th win:	USL def. Southeastern Louisiana, 9-1, April 15, 1999
800th win:	LSU def. Kentucky, 5-2, April 21, 2001
900th win:	LSU def. Alabama, 4-3, March 29, 2003

becoming just the sixth coach in NCAA Division I history and the eighth coach in NCAA history to reach the historic milestone.

After finishing second in the SEC Western Division, the Tigers advanced through the conference tournament to the championship game for the fifth-consecutive year. LSU is the only school in SEC history to advance to the league tournament championship game more than three times, and no other team has played in the tournament final more than twice consecutively.

The Tigers then earned their sixth-consecutive trip to the NCAA Regionals, marking the 13th consecutive trip to the postseason tournament for Girouard.

In 2002, Girouard picked up her 100th win at LSU in just 119 games, the fastest Tiger coach to 100 victories in school history. In addition, Girouard led LSU to its highest regular-season ranking, No. 3 nationally.

After sweeping all three of the SEC Championship titles and advancing to the NCAA Regional finals, she earned her second-straight SEC Coach of the Year honor. She has been named coach of the year by three separate conferences: the Southeastern Conference in 2001 and 2002, the Sun Belt in 2000 and the Southland in 1984, 1985 and 1987.

A fourth-consecutive Louisiana Sport Writer's Association Louisiana Coach of the Year honor followed for Girouard, the 11th state honor of her career.

In her first season at LSU, Girouard was able to accomplish something no other coach had been able to do. She led the Tigers to their first appearance in the WCWS with a victory over her former school, UL-Lafayette, in the NCAA Regional Championship game.

In the WCWS, the Tigers fell to Stanford in the first round, but bounced back to knock off Iowa and defending national champion Oklahoma before losing out to UCLA and finishing in a tie for third place nationally, the highest final ranking for any LSU squad.

For their accomplishments, she and assistant coaches James DeFeo and Lori Osterberg were named the National Fastpitch Coaches Association's National Coaching Staff of the Year. She was also named the Coach of the Year by the SEC and the LSWA. To her credit, she was named the National Coach of

## WINNINGEST HEAD SOFTBALL COACHES

### Winningest Active Division I Head Coaches

BY PERCENTAGE (minimum 5 years)

Rank	Coach, Team	Years	W-L-T	Pct.
1.	# Sue Enquist, UCLA	15	750-137-1	.845
2.	Mike Candrea, Arizona	18	982-191-0	.837
3.	JoAnne Graf, Florida, State	20	995-302-6	.766
4.	Patty Gasso, Oklahoma	9	449-140-0	.762
5.	<b>Yvette Girouard, LSU</b>	<b>23</b>	<b>924-290-0</b>	<b>.761</b>
6.	Lu Harris-Champer, Georgia	7	358-122-1	.745
7.	Margie Wright, Fresno State	24	1078-377-3	.740
8.	Patrick Murphy, Alabama	6	278-113-0	.711
9.	Joyce Compton, South Carolina	21	891-365-1	.709
	Carol Hutchins, Michigan	11	821-336-4	.709

# - Co-head coach with Sharron Backus for 1989-96

### BY VICTORIES

Rank	Coach, Team	Years	W-L-T	Pct.
1.	Margie Wright, Fresno State	24	1078-377-3	.740
2.	JoAnne Graf, Florida State	20	995-302-6	.766
3.	Mike Candrea, Arizona	18	982-191-0	.837
4.	Gayle Blevins, Iowa	24	971-448-5	.682
5.	<b>Yvette Girouard, LSU</b>	<b>23</b>	<b>924-290-0</b>	<b>.761</b>
6.	Joyce Compton, South Carolina	21	891-365-1	.709
7.	Linda Wells, Arizona State	29	851-622-1	.578
8.	Margo Jonker, Central Michigan	24	833-447-5	.650
9.	Elaine Sortino, Massachusetts	24	824-355-3	.698
10.	Carol Hutchins, Michigan	20	816-841-4	.709

### Winningest All-Time Division I Head Coaches

BY PERCENTAGE

Rank	Coach, Team	Years	W-L-T	Pct.
1.	* # Sue Enquist, UCLA	15	750-137-1	.845
2.	* Mike Candrea, Arizona	18	982-191-0	.837
3.	# Sharron Backus, UCLA	21	840-167-3	.833
4.	* JoAnne Graf, Florida, State	20	995-302-6	.766
5.	<b>* Yvette Girouard, LSU</b>	<b>23</b>	<b>924-290-0</b>	<b>.761</b>
6.	* Margie Wright, Fresno State	24	1078-377-3	.740
7.	Sandy Fischer, Oklahoma State	23	883-358-3	.711
8.	* Joyce Compton, South Carolina	21	891-365-1	.709
	* Carol Hutchins, Michigan	20	821-336-4	.709
	Judi Garman, Cal State Fullerton	20	913-374-4	.709

### BY VICTORIES

Rank	Coach, Team	Years	W-L-T	Pct.
1.	* Margie Wright, Fresno State	24	1078-377-3	.740
2.	* JoAnne Graf, Florida State	20	995-302-6	.766
3.	* Mike Candrea, Arizona	18	982-191-0	.837
4.	* Gayle Blevins, Iowa	24	971-448-5	.682
5.	<b>* Yvette Girouard, LSU</b>	<b>23</b>	<b>924-290-0</b>	<b>.761</b>
6.	Judi Garman, Cal State Fullerton	20	913-374-4	.709
7.	* Joyce Compton, South Carolina	21	891-365-1	.709
8.	Bill Galloway, Louisiana Tech	24	889-401-2	.689
9.	* Sandy Fischer, Oklahoma State	23	883-358-3	.711
10.	* Linda Wells, Arizona State	29	851-622-1	.578

\* - Active coaches

# - Co-head coaches from 1989-96

the Year in 1990 and 1993 and has earned five NFCA South Region Coach of the Year honors.

Despite 2001 being LSU's first trip to the WCWS, Girouard was no stranger to Oklahoma City. She became just the third coach in NCAA history to take two programs to the WCWS after leading UL-Lafayette to three World Series appearances in the 1990s.

In her two decades as the Lady Cajuns' head coach, she built the team from the ground floor with no scholarships and a \$3,000 budget to one of the nation's perennial powers. She advanced her UL-Lafayette teams to the NCAA Regionals a total of 10 times, hosting on seven of those occasions. With a record of 463-105 (.815) in the 1990s, her teams posted the third best winning percentage in the nation behind only Arizona and UCLA.

Girouard was born in Broussard, La., and attended Comeaux High School. She earned a bachelor of science degree from USL in 1976 in health and physical education. During her college days, she played on the Lady Cajun volleyball team and was named the school's Female Athlete of the Year in 1976.

Following college, Girouard served as head coach at Lafayette High School where she began the softball program in 1977. In 1980, she coached at her alma mater, Comeaux High School, before beginning the USL softball program in 1981.

Girouard served a three-year term as the South Region Representative on the NCAA All-America Committee and served two, two-year stints on the NCAA South Regional ranking committee. She has most recently been a member of a six-person panel assembled by the Amateur Softball Association and the United States Olympic Committee to develop a set criteria for teaching hitting.

With a list of accomplishments and awards that speak for themselves, Girouard has proven that she can take her teams to the next level and be successful. Her guidance and leadership have carried her through 23 outstanding seasons and hopefully she will continue to build upon her past successes and reach the ultimate goal of bringing LSU its first national championship in softball.

## GIROUARD VS. ALL OPPONENTS

OPPONENT	W	L							
Adelphi	1	0							
Akron	0	2							
<b>Alabama</b>	<b>9</b>	<b>5</b>							
<b>Alabama A&amp;M</b>	<b>First Meeting</b>								
<b>Alcorn State</b>	<b>First Meeting</b>								
Arizona	1	6							
Arizona State	3	4							
<b>Arkansas</b>	<b>7</b>	<b>2</b>							
Arkansas State	6	0							
<b>Auburn</b>	<b>9</b>	<b>2</b>							
Ball State	5	0							
Baylor	6	4							
Bowling Green	3	0							
Butler	2	0							
Cal Poly	1	0							
Cal State Fullerton	4	5							
Cal State Northridge	3	4							
<b>California</b>	<b>1</b>	<b>6</b>							
Campbell	2	0							
Carthage	1	1							
<b>Centenary</b>	<b>36</b>	<b>1</b>							
Central Michigan	2	0							
Central State	1	0							
Coastal Carolina	2	0							
Colorado State	2	0							
Connecticut	3	0							
Cornell	1	0							
DePaul	7	4							
Drake	1	0							
East Carolina	2	0							
East Tennessee State	2	0							
Eastern Illinois	3	0							
Eastern Kentucky	2	0							
Eastern Michigan	0	1							
Eastern Oklahoma	1	0							
Evansville	3	0							
<b>Florida</b>	<b>10</b>	<b>3</b>							
Florida A&M	1	0							
<b>Florida Atlantic</b>	<b>First Meeting</b>								
Florida International	3	0							
Florida State	6	9							
Fresno State	2	1							
Furman	6	0							
George Mason	2	0							
<b>Georgia</b>	<b>9</b>	<b>2</b>							
Georgia Southern	2	0							
Georgia State	8	2							
Georgia Tech	3	0							
Grambling State	8	0							
Hawai'i	1	0							
Hill College	1	0							
Hofstra	5	1							
Houston	3	1							
Houston Baptist	12	0							
<b>Illinois</b>	<b>First Meeting</b>								
Illinois State	6	1							
Illinois-Chicago	2	0							
Indiana	2	1							
Indiana State	3	4							
Iowa	2	0							
Iowa State	0	2							
Jackson State	5	0							
Jacksonville State	2	0							
Jerry's Caterers	1	1							
Kansas	3	1							
Kent State	1	0							
<b>Kentucky</b>	<b>9</b>	<b>0</b>							
Lamar	17	0							
Long Beach State	1	0							
Long Island	1	0							
<b>Louisiana Tech</b>	<b>26</b>	<b>30</b>							
UL-Lafayette	3	1							
UL-Monroe	60	19							
LSU	2	8							
LSU-Alexandria	4	0							
Manhattan	1	0							
Maryland	1	0							
Massachusetts	3	0							
McNeese State	61	21							
Michigan	4	1							
Michigan State	2	0							
Midwestern State	1	0							
Minnesota	3	1							
<b>Mississippi State</b>	<b>16</b>	<b>5</b>							
Missouri	0	1							
Nebraska	6	3							
New Mexico State	2	0							
New Orleans	14	2							
<b>Nicholls State</b>	<b>64</b>	<b>19</b>							
North Carolina	10	0							
North Texas	5	1							
NE Oklahoma State	1	0							
Northern Illinois	2	1							
Northwestern	1	1							
Northwestern State	61	11							
Notre Dame	1	2							
<b>Ohio State</b>	<b>First Meeting</b>								
<b>Oklahoma</b>	<b>14</b>	<b>2</b>							
Oklahoma City	1	2							
Oklahoma State	2	5							
<b>Ole Miss</b>	<b>13</b>	<b>0</b>							
Oregon	1	2							
Oregon State	2	0							
Penn State	2	0							
<b>Portland State</b>	<b>First Meeting</b>								
Princeton	3	0							
Rhode Island	2	0							
Sam Houston State	13	8							
Samford	8	0							
San Diego State	1	0							
Seton Hall	1	0							
<b>South Carolina</b>	<b>27</b>	<b>6</b>							
South Florida	5	1							
SE Missouri St.	2	0							
<b>Southeastern Louisiana</b>	<b>46</b>	<b>1</b>							
Southern	1	0							
<b>Southern Miss</b>	<b>35</b>	<b>3</b>							
Southern Utah	1	0							
SW Missouri State	5	0							
Southwest Texas	12	1							
St. Edward's	4	0							
St. Louis	2	0							
St. Mary's	4	1							
Stanford	0	3							
Stephen F. Austin	2	5							
Stetson	1	0							
<b>Tennessee</b>	<b>10</b>	<b>5</b>							
UT-Chattanooga	1	1							
Texas	1	3							
Texas A&M	10	9							
Texas A&M-CC	5	0							
Texas Tech	3	1							
Texas-Arlington	13	4							
<b>Texas-San Antonio</b>	<b>4</b>	<b>1</b>							
Toledo	0	2							
Troy State	2	0							
Tulsa	6	1							
UAB	1	0							
UCLA	1	9							
UC-Riverside	1	0							
UNC-Charlotte	2	0							
UNLV	6	3							
<b>Utah</b>	<b>3</b>	<b>3</b>							
Utah State	1	0							
Villanova	1	0							
Virginia	4	0							
Virginia Tech	1	0							
Washington	6	3							
Western Illinois	1	0							
Western Kentucky	1	0							
Western Michigan	2	0							
Wichita State	3	0							
Winthrop	1	0							
<b>Wisconsin</b>	<b>1</b>	<b>2</b>							

Bold - 2004 Opponents



## James DeFeo

**Assistant Coach  
Fourth Year**

James DeFeo enters his fourth season as an assistant at LSU and his fifth season under head coach Yvette Girouard after coaching one year at UL-Lafayette. Prior to joining Girouard's staff, DeFeo was a graduate assistant at Southern Miss in 1999 when the Golden Eagles became the first, first-year program to advance to the Women's College World Series.

After helping to guide the Tigers to their first WCWS appearance in 2001, he, Girouard and Lori Osterberg were named the National Fastpitch Coaches Association's National Coaching Staff of the Year.

DeFeo's main duties include working with the hitters and the outfielders as well as recruiting, scouting and practice management. His work with the hitters has paid off as the Tigers broke the school record, led the Southeastern Conference and ranked 29th nationally in home runs last season, as eight of LSU's 14 players recorded three or more homers. LSU also ranked second in the SEC and ninth in the NCAA in doubles. The Tigers also had the 29th best scoring offense in the nation and ranked second in the SEC in runs batted in a year ago.

In 2002, former Tiger All-American Trena Peel led the nation in triples, while breaking the LSU and SEC single-season records. With 14 triples, she was just two shy of the NCAA record.

In his first season at LSU the Tigers were second in the SEC and 12th nationally with a .293 team batting average. LSU also led the league in scoring and finished ranked 16th nationally with more than five runs per game.

"James brings an incredible passion for studying hitters and molding players into knowledgeable offensive athletes," said Girouard. "I would describe him as passionate, dedicated, loyal and intelligent and he has an unwavering commitment to our student-athletes, our program and to his hitters."

At UL-Lafayette, DeFeo's team hit .310 and finished the season with a No. 22 national ranking and in the top 10 in hitting and scoring. His 1999 Southern Miss team finished the season ranked second nationally in batting and 10th in scoring. DeFeo was instrumental in helping to revive the Golden Eagle team after a six-year hiatus.

For nine years, he has served as sole proprietor and instructor of the All-American Softball Clinics in New Jersey, New York, Florida, Pennsylvania and Mississippi. DeFeo has coaching experience at nearly every level of fastpitch softball, including Under-12, Under-16, 18 and Under and Women's Major. DeFeo also is a member of the National Fastpitch Coaches Association.

A native of New Jersey, DeFeo graduated from Rutgers University in 1996 with a bachelor's degree in sport management. He received his master's in sports administration from Southern Miss in 1999. His sister, Stephanie DeFeo, was a three-time All-American under Girouard at UL-Lafayette and is now the head coach at UNC Greensboro.

On June 17, 2000, DeFeo was married to the former Samantha Rock of Orlando, Fla. They welcomed their first child, Victoria, into the world on March 26, 2002.



## Lori Osterberg

**Assistant Coach  
Second Year**

An assistant for the Tigers during the 2001 season, Lori Osterberg rejoins the Tiger coaching staff in 2004 after two years as a teacher and softball coach at North Scott High School in Eldridge, Iowa.

One of LSU head coach Yvette Girouard's former players, Osterberg brings collegiate playing experience to this Tiger coaching staff. At LSU, Osterberg will work with the Tiger infield and hitters and serve as the recruiting co-coordinator.

"We are absolutely ecstatic that Lori has rejoined our program," said Girouard. "She is the complete package in an assistant coach. She is a fantastic teacher and a great motivator."

In just her first season at North Scott High School, Osterberg guided the softball program to the Iowa state championship in 2002. She then led her team to the state championship game in 2003. For her efforts she was named the East Iowa Regional Coach of the Year both seasons.

During her one-year stint as an assistant at LSU in 2001, the Tigers earned their first berth in the Women's College World Series and finished the season with their highest final national ranking, No. 3 in the NFCA/USA Today Coaches poll. For their efforts, Osterberg, Girouard and James DeFeo were named the National Coaching Staff of the Year by the National Fastpitch Coaches Association.

"Lori did an outstanding job in her first stint at LSU and we expect the same result again," said Girouard.

In 1999, Osterberg served as a student assistant under Girouard at ULL and graduated with a degree in secondary level special education. She then returned home to Iowa where she coached basketball, volleyball and softball and taught special education at North Scott High School for one year in 2000.

Osterberg was the starting shortstop for UL-Lafayette from 1994-97 and was a member of two Women's College World Series teams. While playing for the Lady Cajuns, she earned All-South honors and was a three-time All-Louisiana selection. She finished her collegiate career with a .336 batting average, 12 home runs and 44 doubles.

"Lori was the epitome of the term 'student-athlete'," said Girouard. "She was a joy to coach every day and is a bigger pleasure to associate with as a person on a daily basis in her role as an assistant coach. She is an individual who makes everyone around her better because of the quality person she is."





## Will Jones

**Assistant Strength & Conditioning Coordinator**

Will Jones enters his second year as full-time member of the LSU strength and conditioning staff after being promoted to assistant coordinator in the summer of 2002.

Jones, who graduated with a Master's of Science degree within the department of Kinesiology in May of 2002, served as a graduate assistant in the LSU weight room in 2000 and 2001.

Jones works with the LSU football program and is also responsible for developing and implementing strength and conditioning programs for the volleyball, soccer, baseball and softball teams.

Jones holds certifications as a Certified Strength and Conditioning Specialist (CSCS) with the National Strength and Conditioning Association and is USA Track & Field certified at Level 1.

Jones graduated from UL-Lafayette in May of 1999 with a degree in Exercise Science. He was a defensive back on the Ragin' Cajun football team for four years.



## Melissa Reynaud

**Associate Sports Information Director/ Softball Contact**

Melissa Reynaud enters her third year on the LSU sports information staff as Associate SID in charge of the nationally recognized softball program. She is also the primary contact for the women's volleyball program.

Reynaud, 27, is a Baton Rouge native and a 1997 graduate of LSU in Mass Communications. Prior to coming to LSU, Reynaud was the assistant SID at Northwestern State University in Natchitoches. At NSU, she was the primary media contact for the women's basketball, soccer and softball teams and assisted with the other 11 sports including the NCAA Tournament men's basketball team and Division I-AA football team.

Prior to that, Reynaud worked as an intern at Ole Miss. During her year in Oxford, she worked primarily with the volleyball and men's and women's track and field programs while assisting with football and both basketball teams.

Reynaud began her career at Northwestern State where she was a graduate assistant for two years while earning a master's degree in sports administration.



## Riana Burke

**Graduate Assistant Athletic Trainer**

Riana Burke begins her first season with the LSU Athletic Training Department as a graduate assistant primarily in charge of handling the training for the softball team.

Burke is a Robbinsdale, Minn., native and a graduate of the University of Minnesota at Duluth with a Bachelors of Science degree in Exercise Science with an emphasis on Athletic Training and a coaching minor. While with the Bulldogs, she worked for five years in their athletic training department.

Burke is currently pursuing her masters of science degree from LSU in motor behavior.

### SUPPORT STAFF



**Carolyn Hill**  
Manager



**Brian Jones**  
Manager



**Ellen Tandy**  
Manager



**Sasa Jezdic**  
Student Trainer



## The Diamond

The LSU Softball Diamond Backers is a booster club of softball families and fans that support the Tigers not only with financial contributions, but also with their loyal attendance and support at each game. The Diamond Backers' donations help to insure that LSU remains among the elite college softball programs. The contributions are used to help upgrade softball facilities, purchase equipment and enhance student-athlete and coaching needs.

***For more information concerning the Diamond Backer organization, please call (225) 578-3947***

### Diamond Members

Andrea Babin  
Daniel Bourque, M.D.  
John Burke  
Mrs. Alton & Karl Girouard  
Bridgette Greer  
Seve & Sue Hobbs  
Robbie & Nancy Schmidt  
Pastime Restaurant  
Healthsouth Surgi-Center  
of Baton Rouge

### Gold Members

Gail & Sam Bass  
Fran & Bill Beck  
Joe & Sheri Danos  
Gordon Dore'  
Dean Flanner  
Kent Lowe  
Paul Neumann, D.D.S.  
Varsity Sports  
Dream Silk Screens  
Tingle Bengals

### Purple Members

Barry & Rita Blair  
Mike & Becky Brice  
Lawrence & Cheryl Delahoussaye  
J.C. (Sonny) Gilbert  
Edward Girouard  
Janice & Billy Guitreau  
Richard & Mona Hudson  
Laura & Buddy Leach  
Linake & Leora Romero  
Beth Tope  
Leah White  
Auburne, Ron & Mary Ziober  
Carol Bowdon & Jeanne Lunny

### Base Members

Kim Boudreaux  
Beth M. Boulet  
Bernie, Jessica & Jacob Braun  
Mr. & Mrs. Ronald Braun  
Kelvin Braun  
Brooke Breaux  
Tisa Broussard

Betty Brousseau  
Chad Comeaux  
Nancy Conravey  
Pat Cormack  
Laurie Davidson  
Mary Ann Fontenon  
Joanne Gaudet  
Nelwyn Greer  
Linda & Jackson Hill  
Cece Klein  
Jessica (Bird) LeJeune  
Maxine Marionneaux  
Maureen & Allison McCullough  
Jerry Oubre  
Cathy Sconzo-Osborne  
Bobbi Sevier  
Kathy Theriot  
Tom & Lydia Turner  
Denis Webre  
Elaine Webre  
Jill White  
Beazie  
The David Wendt Family



**TIGERS**



## #13 Leigh Ann Danos

**Catcher • R-R**  
**6-0 • Junior/2L**  
**Lafayette, La.**  
**James E. Taylor HS**

- 2003 Louisiana Hitter of the Week (March 24)
- 2003 Purple & Gold Challenge All-Tournament Team
- 2003 Verizon Second-Team Academic All-District VI
- 2002 First-Team All-Louisiana

### SOPHOMORE SEASON (2003)

Played in 58 games, starting 42 ... Named the Louisiana Hitter of the Week on March 24 ... A Verizon Second-Team Academic All-District VI selection with a 3.79 grade point average in pre-medicine ... Tied the LSU single-game record with a 4-for-4 performance against Jackson State in the Purple & Gold Challenge ... Recorded a season-high three RBIs against Jackson State and Auburn ... Tied the LSU single-game record with a pair of home runs against Auburn ... Knocked in the first two runs in a 5-4 come-from-behind win in the seventh inning at No. 11 Georgia ... Ranked third on the team in on-base percentage and fifth in slugging percentage ... Had a pair of two-double games (vs. Jackson State and vs. Alabama) ... Recorded just one error in 199 attempts ... Had five multiple-hit and six multiple-RBI games.

### FRESHMAN SEASON (2002)

Played in 55 games, starting 21 ... Named to the All-Louisiana first team as a utility player ... One of only four players in school history to finish with a perfect fielding percentage with more than 75 chances ... Recorded three multiple-hit and five multiple-RBI games ... LSU was 16-1 when she was the starting catcher and 4-0 when she was the starting designated player ... Was fourth on the team in batting average ... Knocked in the game-winning run in a 1-0 win at Ole Miss ... Hit a pair of doubles as part of her season-high three hits against Kentucky.

### HIGH SCHOOL

Louisiana Class 4A MVP in 2001 ... District MVP in 2000 ... Three-time first-team all-state and all-district selection ... United States Army Reserve Student Athlete of the Year in 2001 ... Led St. Thomas More High School in Lafayette, La., to the state championship in 2001 ... Had a .398 batting

average with 10 home runs and 38 RBIs her senior year ... After transferring to Taylor High School in 2001, she graduated in December and missed her senior season in order to join the Tiger softball team prior to the start of the 2002 season.

### PERSONAL

Full name is Leigh Ann Danos ... Her parents are Joe and Sheri Danos ... Has a sister, Jodie ... Graduated in the top 10 percent of her class with a 4.0 GPA... Enjoys shopping and going to the beach ... Majoring in biology ... Born on July 12, 1984, at Thibodaux, La.



### DANOS' CAREER STATS

YEAR	AVG	GP-GS	AB	R	H	2B	3B	HR	RBI	TB	SLG%	BB	HBP	SO	GDP	OB%	SF	SH	SB-ATT	PO	A	E	FLD%
2002	.293	55-21	82	5	24	6	0	0	18	30	.366	9	1	12	0	.366	1	1	0-0	149	5	0	1.00
2003	.234	58-42	107	14	25	12	0	4	21	49	.458	22	0	29	1	.364	0	1	0-1	186	12	1	.995
<b>TOTALS</b>	<b>.259</b>	<b>113-63</b>	<b>189</b>	<b>19</b>	<b>49</b>	<b>18</b>	<b>0</b>	<b>4</b>	<b>39</b>	<b>79</b>	<b>.418</b>	<b>31</b>	<b>1</b>	<b>41</b>	<b>1</b>	<b>.365</b>	<b>1</b>	<b>2</b>	<b>0-1</b>	<b>335</b>	<b>17</b>	<b>1</b>	<b>.997</b>



## #9 Lauren Delahoussaye

**Shortstop • R-R**  
**5-5 • Sophomore/IL**  
**Lafayette, La.**  
**Teurlings Catholic HS**

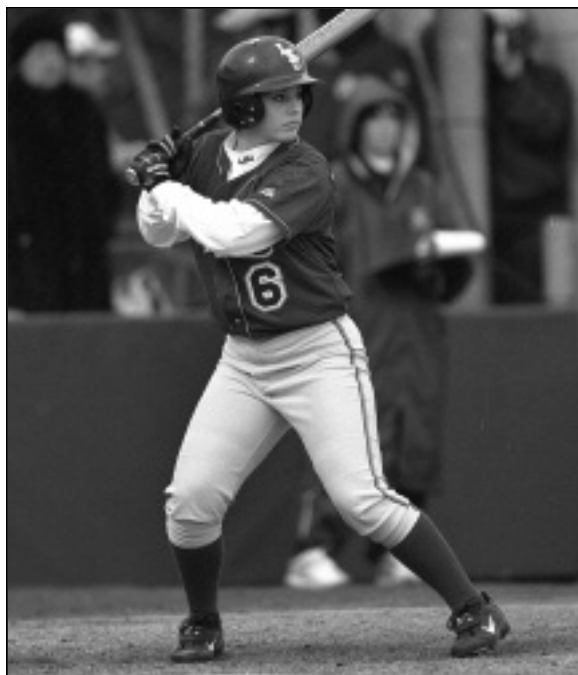

### FRESHMAN SEASON (2003)

Played in 36 games, starting 12 ... Knocked in the game-winning run in the bottom of the ninth inning in a 1-0 win over Tennessee in the SEC Tournament ... Also knocked in what proved to be the game-winning run in the fifth inning against Florida in the SEC Tournament ... Went 3-for-4 with three runs scored in a doubleheader sweep of Jackson State ... Recorded her first hit with and RBI against Jackson State in the Purple & Gold Challenge ... Tied for the team lead with a pair of sacrifice flies.

### HIGH SCHOOL

2002 Gatorade Circle of Champions softball player of the year in Louisiana ... Member of Who's Who Among the Nation's Top Athletes ... 2002 Louisiana High School All-

Star Game West Most Valuable Player ... Three-time member of the all-state first team ... Three-time first-team All-Acadiana selection ... Named to the all-district team all four years of high school ... Led Teurlings Catholic to state championships in 2000 and 2001 ... As a senior, she hit .463 with five home runs, 15 doubles, two triples and 33 RBIs ... Never hit below .400 in high school ... Hit over .500 for her career with the Louisiana Reflections travel ball team ... Earned four academic letters ... Member of the National Honor Society and Beta Club ... President of the Student Body ... Voted prom queen ... Earned the United State Marine Corps Scholastic Excellence Award ... Carried a 4.0 overall grade point average.

### PERSONAL

Full name is Lauren Renee' Delahoussaye ... Parents are Lawrence and Cheryl Delahoussaye ... Has one sister, Lindsy, and one brother, Jacob ... Plans to major in pre-medicine ... Was born in Lafayette, La., on March 13, 1984.



### DELAHOUSSEY'S CAREER STATS

YEAR	AVG	GP-GS	AB	R	H	2B	3B	HR	RBI	TB	SLG%	BB	HBP	SO	GDP	OB%	SF	SH	SB-ATT	PO	A	E	FLD%
2003	.224	36-12	49	6	11	0	0	0	8	11	.224	8	0	6	1	.322	2	1	0-0	3	2	1	.833
<b>TOTALS</b>	<b>.224</b>	<b>36-12</b>	<b>49</b>	<b>6</b>	<b>11</b>	<b>0</b>	<b>0</b>	<b>0</b>	<b>8</b>	<b>11</b>	<b>.224</b>	<b>8</b>	<b>0</b>	<b>6</b>	<b>1</b>	<b>.322</b>	<b>2</b>	<b>1</b>	<b>0-0</b>	<b>3</b>	<b>2</b>	<b>1</b>	<b>.833</b>



## #14 Sara Fitzgerald

**Second Base • R-R**

**5-3 • Senior/3L**

**Kingwood, Texas**

**Kingwood HS**

• 2004 Team Captain

### JUNIOR SEASON (2003)

Played and started in all 68 games ... Had a break out season in 2003 ... Led the team in hits ... Ranked eighth in the SEC in runs scored ... Ranked in the top three on the team in runs scored, RBIs, doubles, triples and stolen bases ... Tied the third longest hitting streak in LSU history at 12 games ... Hit her first career home run in a 4-3 win over No. 11 Cal State Fullerton ... Scored the game-winning run in a 4-3 come-from-behind win over No. 11 Georgia on the road ... Had 12 multiple-hit and seven multiple-RBI games ... Went 3-for-4 with a double, RBI and run scored against Nicholls State ... Went 3-for-4 with a double and an RBI against Mississippi State.

### SOPHOMORE SEASON (2002)

Played in 56 games, starting 16 ... Used mostly in a defensive role in the outfield and as a pinch runner ... Produced at least one hit in 11 different games ... Recorded three multiple-hit games and one multiple-RBI game ... Went 2-for-4 with two RBIs and two runs scored against Long Island ... Went 1-for-1 with a double and an RBI in the third game against Auburn.

### FRESHMAN SEASON (2001)

Played in 48 games, starting 11 ... Knocked in a season-high two RBIs against Tulsa ... Produced a hit in eight different games ... Scored 13 runs, most as a pinch runner ... Scored one of the runs in a 2-1 victory over Oklahoma in the WCWS.

### HIGH SCHOOL

Was a three-year letterwinner for Kingwood High School ... Named to the all-district and All-Greater Houston first teams ... Also named the softball Co-MVP ... Lettered in basketball and volleyball ... Was the basketball MVP and named to first-team all-district.

### PERSONAL

Full name is Sara Renee' Fitzgerald ... Parents are Cecil and Maureen Fitzgerald ... Has two brothers and one sister: Seth, Cecil and Marisa ... Majoring in kinesiology ... Likes to sleep, watch TV and listen to music ... Favorite foods are gumbo and pizza ... Born on Feb. 1, 1980.



### FITZGERALD'S CAREER STATS

YEAR	AVG	GP-GS	AB	R	H	2B	3B	HR	RBI	TB	SLG%	BB	HBP	SO	GDP	OB%	SF	SH	SB-ATT	PO	A	E	FLD%
2001	.200	48-11	40	13	8	0	0	0	4	8	.200	0	0	2	0	.200	0	2	3-3	13	3	1	.941
2002	.226	56-16	62	10	14	4	1	0	7	20	.323	2	1	7	2	.262	0	2	2-3	25	9	3	.919
2003	.272	68-68	228	40	62	15	2	3	33	90	.395	18	4	29	1	.335	1	2	10-13	139	66	14	.936
<b>TOTALS</b>	<b>.255</b>	<b>172-95</b>	<b>330</b>	<b>63</b>	<b>84</b>	<b>19</b>	<b>3</b>	<b>3</b>	<b>44</b>	<b>118</b>	<b>.358</b>	<b>20</b>	<b>5</b>	<b>38</b>	<b>3</b>	<b>.306</b>	<b>1</b>	<b>6</b>	<b>15-19</b>	<b>177</b>	<b>78</b>	<b>18</b>	<b>.934</b>





## #12 Camille Harris

**Second Base • R-R**  
**5-1 • Sophomore/IL**  
**Hendersonville, Tenn.**  
**Beech HS**

- 2003 Second-Team All-SEC
- 2003 First-Team All-Louisiana
- 2003 Louisiana Hitter of the Week (April 29)



### FRESHMAN SEASON (2003)

Played in 48 games, starting 35 ... Missed the final 15 games of the season with a broken arm suffered in the first game of the series against Auburn ... Finished the season with a three-game hitting streak ... Was named to the All-SEC second team ... Was a first-team All-Louisiana selection ... Named Louisiana Hitter of the Week on April 29 ... Led the team and ranked seventh in the SEC in slugging percentage ... Also led the team in batting average and on-base percentage ... Ranked second on the team in triples, third in stolen bases and fourth in home runs ... Recorded nine multiple-hit

and seven multiple-RBI games ... Tied the LSU single-game records for hits (4) and RBIs (6) against Southern Miss ... Went 4-for-5 with a home run, four RBIs and three runs scored in a doubleheader sweep of Jackson State.

### HIGH SCHOOL

Helped Beech HS to the 2001 Class 3A state championship ... 2001 all-state selection ... Four-time member of the all-district team ... Selected to the All-Sumner County team for four years ... Led Beech to Region and District titles in 1999, 2000, 2001 and 2002 ... Her summer league teams won four Tennessee state titles and two national titles ... Won the 1996 Wheaties "Sweetest Swing" in America contest ... Three-time member of Who's Who Among American High School Students.

### PERSONAL

Full name is Camille Patrice Harris ... Parents are Angela and Gary Harris ... Has a sister, Britney ... Plans to major in psychology ... Her father played in the Canadian Football League ... Born on July 31, 1984, in Bakersfield, Calif.



### HARRIS' CAREER STATS

YEAR	AVG	GP-GS	AB	R	H	2B	3B	HR	RBI	TB	SLG%	BB	HBP	SO	GDP	OB%	SF	SH	SB-ATT	PO	A	E	FLD%
2003	.337	48-35	98	26	33	3	2	6	29	58	.592	11	1	18	1	.409	0	5	9-12	14	2	0	1.00
<b>TOTALS</b>	<b>.337</b>	<b>48-35</b>	<b>98</b>	<b>26</b>	<b>33</b>	<b>3</b>	<b>2</b>	<b>6</b>	<b>29</b>	<b>58</b>	<b>.592</b>	<b>11</b>	<b>1</b>	<b>18</b>	<b>1</b>	<b>.409</b>	<b>0</b>	<b>5</b>	<b>9-12</b>	<b>14</b>	<b>2</b>	<b>0</b>	<b>1.00</b>



## #3 Stephanie Hill

**Utility • R-R**  
**5-8 • Sophomore/IL**  
**Harahan, La.**  
**Dominican HS**

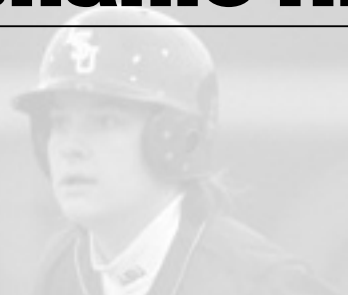

### FRESHMAN SEASON (2003)

Played in 22 games ... Used mostly as a pinch runner ... Did not record a hit in five at-bats ... Scored three runs ... Was on base in three of her eight plate appearances ... Scored a run in LSU's 3-1 season-opening win over Stephen F. Austin in the Tiger Classic ... Scored a run in the Tigers' 2-0 win over Auburn.

### HIGH SCHOOL

Earned four letters in basketball and three in softball and track at Dominican High School ... Helped her team to three district championships in 1999, 2000 and 2001 ... Named to the all-district team in 2000 and 2001 ... An all-metro New Orleans selection in 2001 ... the 2001 team captain ... Basketball team won district championships in 1999 and 2000 ... Was the 2001 Clarion Herald Girl's Athlete of the Year ... Selected the 2000 Dominican Athlete of the Year by

the Times-Picayune ... Holds the school record for career points scored in basketball ... Was the salutatorian of her graduating class ... Recognized as a National Merit Finalist ... WWL-TV and McDonald's A+ Athlete.

### PERSONAL

Full name is Stephanie Anne Hill ... Parents are Stephen and Cynthia Hill ... Has a brother, Mark (18) and a sister, Claire (12) ... Majoring in business and plans to attend law school ... Born on Nov. 5, 1983, in New Orleans, La.



### HILL'S CAREER STATS

YEAR	AVG	GP-GS	AB	R	H	2B	3B	HR	RBI	TB	SLG%	BB	HBP	SO	GDP	OB%	SF	SH	SB-ATT	PO	A	E	FLD%
2003	.000	22-0	5	3	0	0	0	0	0	0	.000	1	1	3	0	.286	0	0	0-0	0	0	0	.000
<b>TOTALS</b>	<b>.000</b>	<b>22-0</b>	<b>5</b>	<b>3</b>	<b>0</b>	<b>0</b>	<b>0</b>	<b>0</b>	<b>0</b>	<b>0</b>	<b>.000</b>	<b>1</b>	<b>1</b>	<b>3</b>	<b>0</b>	<b>.286</b>	<b>0</b>	<b>0</b>	<b>0-0</b>	<b>0</b>	<b>0</b>	<b>0</b>	<b>.000</b>



# #44 LaDonia Hughes

**Outfield • L-R**  
**5-4 • Senior/1L**  
**Farmville, Va.**  
**Prince Edward County HS**  
**Lake City CC**

- Drafted by the San Antonio Armadillos of the National Pro Fastpitch League in the 2004 Senior Draft
- 2003 Louisiana Newcomer of the Year
- 2003 Second-Team All-Louisiana
- 2003 Louisiana Hitter of the Week (Feb. 24)
- 2003 Purple & Gold Challenge All-Tournament Team

## JUNIOR SEASON (2003)

Drafted 32nd overall pick by the San Antonio Armadillos of the National Pro Fastpitch League in the 2004 Senior Draft ... Played and started in 66 games ... Named the 2003 Louisiana Newcomer of the Year ... A second-team All-Louisiana selection ... Named the Louisiana Hitter of the Week on Feb. 24 ... Led the team and ranked third in the SEC in stolen bases ... Led the team and ranked fourth in the SEC in runs scored ... Also led the team in triples and sacrifice bunts and ranked second in batting average and hits ... Tied the school record with a 4-for-4 performance against Centenary ... Recorded 13 multiple-hit games, including six three-hit games ... Had four multiple-stolen base games ... Knocked in the game-tying and game-winning runs in a come-from-behind win over No. 10 Oklahoma in the NFCA Leadoff Classic.

## BEFORE LSU (LAKE CITY CC, 2001 & 2002)

Led Lake City to the 2001 NJCAA national championship ... Helped her team to a 44-8 finish and a ninth-place finish nationally in 2002 ... Ranked 15th in the nation in stolen bases in 2001 ... Hit .415 to rank 41st in the nation in batting average in 2001.

## HIGH SCHOOL

Was a four-sport athlete at Prince Edward County High School, playing softball, basketball, volleyball and running track ... Led the softball team to four-straight district titles ... Was a two-time all-state track selection ... Basketball team was the 2000 state champion.



## PERSONAL

Full name is LaDonia Alecia Hughes ... Her parents are Raymond and Laura Hughes ... Has three siblings, Daymond, De'lonta and LaDesha ... Majoring in general studies ... Born on June 15, 1982, in Lynchburg, Va.

## HUGHES' CAREER STATS

YEAR	AVG	GP-GS	AB	R	H	2B	3B	HR	RBI	TB	SLG%	BB	HBP	SO	GDP	OB%	SF	SH	SB-ATT	PO	A	E	FLD%
2003	.284	66-66	204	47	58	3	3	0	9	67	.328	16	4	27	0	.347	1	6	24-28	70	2	0	1.00
<b>TOTALS</b>	<b>.284</b>	<b>66-66</b>	<b>204</b>	<b>47</b>	<b>58</b>	<b>3</b>	<b>3</b>	<b>0</b>	<b>9</b>	<b>67</b>	<b>.328</b>	<b>16</b>	<b>4</b>	<b>27</b>	<b>0</b>	<b>.347</b>	<b>1</b>	<b>6</b>	<b>24-28</b>	<b>70</b>	<b>2</b>	<b>0</b>	<b>1.00</b>



## #8 Kristin Schmidt

**Pitcher • R-R**  
**5-8 • Senior/2L**  
**Houston, Texas**  
**North Shore HS**  
**Notre Dame**

- 2003 NFCA Third-Team All-American
- 2003 Easton Second-Team All-American
- 2003 NFCA First-Team All-South Region
- 2003 SEC Tournament MVP
- 2003 Second-Team All-SEC
- 2003 First-Team All-Louisiana
- 2003 SEC Pitcher of the Week (March 10)
- 2003 Louisiana Pitcher of the Week (Feb. 17, April 15, April 29)
- 2003 Purple & Gold Challenge MVP
- 2003 Verizon Second-Team Academic All-District VI
- 2002 NFCA Second-Team All-South Region
- 2002 Second-Team All-SEC
- 2002 Second-Team All-Louisiana
- 2002 NFCA Leadoff Classic All-Tournament Team
- 2002 Tiger Classic All-Tournament Team
- 2001 NFCA Second-Team All-American
- 2001 NFCA First-Team All-Mideast Region
- 2001 NCAA Region 7 All-Tournament Team
- 2001 Big East Rookie of the Year
- 2001 First-Team All-Big East
- 2001 Big East All-Rookie Team
- 2001 Big East Pitcher of the Week (March 5, April 30, May 7)

### JUNIOR SEASON (2003)

Made 53 appearances, going 34-15 ... Earned Third-Team NFCA All-America honors and Second-Team Easton All-America honors ... Named to the NFCA First-Team All-South Region team ... Selected the SEC Tournament Most Valuable Player ... Member of the All-SEC second team and All-Louisiana first team... Named the SEC Pitcher of the Week on March 10 ... Named the Louisiana Pitcher of the Week on Feb. 17, April 15 and April 29 ... Was a Verizon Second-Team Academic All-District VI selection with a 3.42 grade point average in political science ... Ranked fourth in the nation with the second most wins in school history ... Ranked 34th in the NCAA in ERA ... Broke the school records for appearances, games started, complete games and innings pitched ... Ranked third in LSU history in single-season strikeouts and shutouts ... Was fourth in single-season saves ... Threw complete-game no-hitters against Baylor, Jackson State and Centenary ... Combined to throw a no-hitter against Cal Poly ... Threw 33 consecutive shutout innings, including four complete-game shutouts ... Recorded a career-high 17 strikeouts against Ole Miss, second most in LSU history ... Currently ranks second in school history in career complete games, strikeouts, shutouts and strikeouts per seven innings and is tied for second in saves ... Ranks third in career games started, innings pitched, wins, earned run average and opponents batting average ... Ranks fourth in career appearances.

### SOPHOMORE SEASON (2002)

Made 29 appearances, going 17-4 ... Earned Second-Team All-South Region, All-SEC and All-Louisiana honors ... Named to the NFCA Leadoff Classic and Tiger Classic All-Tournament teams ... Ranked 26th in the nation in ERA, which placed her fifth in school history ... Ranked 17th in the nation in strikeouts per seven innings, which ranked third in LSU history ... Tied the school record for allowing the fewest single-season runs ... Ranked second in single-season earned runs allowed ... Threw a one-hitter against Ole Miss and a two-hitter vs. Arkansas ... Struck out 10 or more batters on eight occasions ... Allowed only three earned runs in 66.1 innings pitched between March 23 and May 9 ... Recorded a season-high 14 strikeouts on four occasions.

### FRESHMAN SEASON (NOTRE DAME, 2001)

Earned NFCA Second-Team All-America honors after finishing third in the nation with a 0.55 ERA ... Finished the season with a 27-3 overall record, best on the team ... Did not allow a single run in regular season conference play en route to First-Team All-Big East and Big East Rookie of the Year honors ... Three times was the conference Pitcher of the Week ... Fired a no-hitter in a 1-0 win over Toledo on April 25 ... Posted a season-high 15 strikeouts against the Rockets ... Pitched one-hitters against Valparaiso, Connecticut, Syracuse, Pittsburgh, Boston College and Villanova ... Six times had double-figures in strikeouts ... Had streak of 56.1 consecutive scoreless innings from April 19 until May 11 ... Allowed more than one run just four times all season ... Recorded 247 strikeouts in 204 innings while allowing just 108 hits ... Opponents hit a measly .153 against her and only crossed the plate 20 times ... Hurlled 13 shutouts and 22 complete games in 29 starts.

### HIGH SCHOOL

A two-time NFCA All-American as she was named to the first team in her junior season while being tabbed to the second team in her senior season ... Earned first-team all-state and First-Team All-Greater Houston honors in her final three years ... Named District 23 MVP as a junior and senior ... Led team to state finals as a sophomore and state semifinal as a junior ... Was 53-10 as a starting pitcher with 522 strikeouts in three seasons ... Recorded an ERA of 0.05 as a sophomore and junior and a 0.12 ERA as a senior ... Was the NHSCA Softball Athlete of the Year ... Also ran cross country for two seasons ... Was a member of the National Honor Society.

### PERSONAL

Full name is Kristin Ann Schmidt ... Parents are Nancy and Robbie Schmidt ... Is an only child ... Majoring in political science ... Born on April 3, 1982, in Houston, Texas.

### SCHMIDT'S CAREER STATS

YEAR	ERA	W-L	APP	GS	CG	SHO/CBO	SV	IP	H	R	ER	BB	SO	2B	3B	HR	BF	B/AVG	WP	HBP	BK	SFA	SHA
2001	0.55	27-3	34	29	22	13/3	1	204.0	108	20	16	42	247	13	1	4	706	.153	3	3	0	0	19
2002	1.02	17-4	29	22	15	8/4	1	158.0	105	32	23	24	200	14	3	7	610	.185	7	6	1	1	12
2003	1.26	34-15	53	45	39	15/2	3	306.1	203	84	55	77	345	29	4	17	1083	.187	10	13	0	3	43
<b>TOTALS</b>	<b>0.98</b>	<b>78-22</b>	<b>116</b>	<b>96</b>	<b>76</b>	<b>36/9</b>	<b>5</b>	<b>668.1</b>	<b>416</b>	<b>136</b>	<b>94</b>	<b>143</b>	<b>792</b>	<b>56</b>	<b>8</b>	<b>28</b>	<b>2356</b>	<b>.177</b>	<b>20</b>	<b>22</b>	<b>1</b>	<b>4</b>	<b>74</b>



## #21 Julie Wiese

**Third Base • R-R**  
**5-6 • Senior/3L**  
**Baton Rouge, La.**  
**Central HS**



- 2004 Team Captain
- 2003 Second-Team All-Louisiana
- 2003 SEC Hitter of the Week (Feb. 17, April 21)
- 2003 Louisiana Hitter of the Week (Feb. 17, April 22)
- 2003 Tiger Classic All-Tournament Team
- 2003 SEC Academic Honor Roll
- 2002 NFCA Leadoff Classic All-Tournament Team
- 2001 WCWS All-Tournament Team

### JUNIOR SEASON (2003)

Played and started in 67 games ... Named a second-team All-Louisiana selection ... Selected SEC Hitter of the Week on Feb. 17 and April 21 ... Louisiana Hitter of the Week on Feb. 17 and April 22 ... Member of the Tiger Classic All-Tournament team ... Ranked second in the league in fielding percentage by a third baseman ... Led the team and tied for fourth in the SEC in doubles ... Ranked second on the team in home runs and walks ... Ranked third on the team in RBIs and runs scored, and fourth in hits ... Recorded 11 multiple-hit and 10 multiple-RBI games ... Tied the LSU record for home runs in a game with two against both Cal Poly and Southeastern Louisiana ... Hit home runs in three consecutive games (vs. Cal Poly, Utah and Central Michigan ... Holds the LSU career record for walks ... Ranks second in career home runs and fourth in career hit by pitches ... Ranks fifth in career doubles and seventh in career RBIs ... Member of the SEC Academic Honor Roll.

### SOPHOMORE SEASON (2002)

Played in all 67 games, starting 65 ... Named to the NFCA Leadoff Classic All-Tournament Team after going 7-for-13 (.538) with two doubles, a home run and three walks for a .647 on-base percentage ... Also added five runs scored and two RBIs in five games during the tournament ... Led the team and ranked sixth in the SEC in walks ... Recorded the second most single-season walks in school history ... Second on the team in doubles and on-base percentage and fifth in slugging percentage and total bases ... Was a perfect 8-for-8 on stolen base attempts ... Recorded 10 multiple-hit games and five multiple-RBI games ... Went 3-for-3 with a

home run, three runs scored and two RBIs against Illinois-Chicago ... Also went 3-for-3 with a double, a triple, three runs scored and two RBIs in the second game against Alabama.

### FRESHMAN SEASON (2001)

Played and started in all 70 games ... Named to the WCWS All-Tournament Team ... Tied Tara Asbill's LSU single-season home run record with a team-high 12 homers ... Hit a two-run home run which proved to be the difference in the 2-1 win over Iowa in the WCWS ... Had the RBI hit to tie the Oklahoma game, which LSU would win in 13 innings ... Recorded a season-high five RBIs against Massachusetts and Coastal Carolina ... Knocked two home runs against Georgia ... Went 5-for-5 with six RBIs, two doubles and a home run in doubleheader against Coastal Carolina ... Recorded a hit in all four WCWS games ... Ranked third on the team in doubles, RBIs and slugging percentage.

### REDSHIRT SEASON (2000)

Did not see any game action and received a redshirt year.

### HIGH SCHOOL

Played first base and shortstop ... Was a four year letterwinner in softball ... Was a four-time all-district selection ... Was a two-time all-state selection ... Selected as Central High School's Most Athletic Female ... Honored by The Advocate as a "Star of Stars" in softball ... Was the LHSCA All-Star Game Most Valuable Player in 1999 ... Hit .582 for her senior season.

### PERSONAL

Full name is Julie Ruth Wiese ... Nickname is "Jules" ... Parents are Lon and Barbra Wiese ... Has two brothers: Jeff and Brian ... Brian played baseball at Mississippi State ... Majoring in kinesiology ... Likes to read, watch movies or work out ... Favorite meal is Christmas dinner ... Born on March 18, 1981.

### WIESE'S CAREER STATS

YEAR	AVG	GP-GS	AB	R	H	2B	3B	HR	RBI	TB	SLG%	BB	HBP	SO	GDP	OB%	SF	SH	SB-ATT	PO	A	E	FLD%
2001	.265	70-70	181	33	48	10	1	12	42	96	.530	20	6	55	1	.354	2	4	4-7	43	107	10	.938
2002	.269	67-65	167	26	45	11	1	2	20	64	.383	37	3	28	0	.407	2	1	8-8	61	88	13	.920
2003	.258	67-67	190	38	49	17	0	9	33	93	.489	28	4	35	1	.363	1	1	4-4	74	132	9	.958
<b>TOTALS</b>	<b>.264</b>	<b>204-202</b>	<b>538</b>	<b>97</b>	<b>142</b>	<b>38</b>	<b>2</b>	<b>23</b>	<b>95</b>	<b>253</b>	<b>.470</b>	<b>85</b>	<b>13</b>	<b>118</b>	<b>2</b>	<b>.374</b>	<b>5</b>	<b>6</b>	<b>16-19</b>	<b>178</b>	<b>327</b>	<b>32</b>	<b>.940</b>



## #4 Amber Brooks

**First Base/Outfield • R-R**

**5-4 • Junior/TR**

**Eufala, Ala.**

**Eufala HS**

**Okaloosa Walton CC**

### BEFORE LSU (OKALOOSA WALTON CC, 2002 & 2003)

Played first base and outfield under head coach Michelle Krassinger at Okaloosa-Walton Community College ... Helped her team to a 47-17 record and a second-place finish in the Panhandle Conference ... Team finished ranked 12th nationally in 2002 ... OWCC advanced to the Region VIII Tournament ... Was named a 2002 first-team all-Panhandle Conference and second-team all-Florida Community College Athletic Association selection ... Named to the 2002 Region VIII team ... In 2003, was a second-team NJCAA All-American ... Was named to the all-conference first team and the all-FCCAA second team.

### HIGH SCHOOL

Was a four-year letterwinner in softball under head coach Shane Wadsen at Eufala High School while playing first base, outfield and catcher ... Recorded the fourth-most doubles in a single season in Alabama high school softball history with 27 in 2000 ... Also earned two letters in basketball.

### PERSONAL

Full name is Amber Le'niece Brooks ... Mother is Michele Williams ... Has two brothers, Anthony Brooks (19) and Tristan Neal (10), and one sister, Jordan Brooks (4) ... Majoring in psychology ... Born on Sept. 2, 1983, in San Francisco, Calif.



## #55 Lauren Castle

**Outfield/Pitcher • R-R**

**5-11 • Sophomore/TR**

**Lafayette, La.**

**Comeaux HS**

**UL-Lafayette**

### FRESHMAN SEASON (UL-LAFAYETTE, 2003)

Played in 55 games, starting 50 ... Helped the Lady Cajuns as they made a trip to the Women's College World Series ... Batted .248, ranking sixth on the team ... Recorded two doubles, a triple and three home runs on the season with 17 RBIs ... Knocked in the game-winning run in a 2-1 win over Western Kentucky in the Sun Belt Conference Tournament ... Went 6-for-10 with three runs scored and four RBIs in four-game conference sweep of New Mexico State ... Recorded an RBI double in 2-0 win over nationally ranked Alabama.

### HIGH SCHOOL

Helped Comeaux High School to two district championships and two state runner-up finishes ... Named the Class 5A state Most Valuable Player twice ... Selected the district MVP twice ... A first-team all-state and all-Acadiana selection twice ... As a member of the Louisiana Gold summer league team, was a first-team All-American.

### PERSONAL

Full name is Lauren Elizabeth Castle ... Parents are Beth and Prent Castle ... Has two brothers, Chip (22) and Walker (4) ... Plans to major in communications ... Born on Dec. 30, 1983, in Vicksburg, Miss.





# #10 Kristen Hobbs

**Catcher • R-R**  
**5-5 • Freshman/HS**  
**Royal Palm Beach, Fla.**  
**Royal Palm Beach HS**

## HIGH SCHOOL

Was a four-year letterwinner in softball and a three-year letterwinner in volleyball at Royal Palm Beach High School ... Her team finished ranked 10th in the state her senior season ... Hit .365 her senior season with 15 RBIs and 17 runs scored ... Was a four-time All-Palm Beach County and all-area selection ... Was her team captain her senior season ... Scored both runs in a 2-1 victory over Palm Beach Gardens in the district final ... Helped her team to its first district championship in 2002, before they were defeated by the eventual state champion in the regional quarterfinals ... Her team made four consecutive trips to the state tournament ... Was a member of the National Honor Society and Beta Club

... Voted Student Body President her senior year ... Member of the student council all four years ... Was a Girl's State nominee and Wendy's High School Heisman selection ... Selected as a Safe School Ambassador and a Hoby Award Alternate ... Earned the Principle's Award for Academic Excellence ... Voted Homecoming Queen.

## PERSONAL

Full name is Kristen Nichole Hobbs ... Parents are Sue and Steven Hobbs ... Has one brother, Steven (27) ... Plans to pursue something in the medical field ... Born on Oct. 23, 1984, in West Palm Beach, Fla.



# #6 Leslie Klein

**Outfield • L-R**  
**5-6 • Freshman/RS**  
**Sunrise, Fla.**  
**South Plantation HS**

## REDSHIRT SEASON (2003)

Received a redshirt year after tearing the anterior cruciate ligament (ACL) in her knee in preseason drills.

## HIGH SCHOOL

Earned four letters in softball, three in volleyball, three in flag football and two in basketball at South Plantation High School ... Softball and volleyball teams each earned district titles ... Was a two-time first-team all-state selection ... Named to the all-county team for three consecutive years ... Was the team Most Valuable Player as a junior and senior ... Never hit below .450 in her four seasons ... Hit her career-high .523 as a senior with three home runs, 22 RBIs, 23 runs

scored and 20 stolen bases ... Played in the BCAA All-Star game.

## PERSONAL

Full name is Leslie Ilene Klein ... Parents are Steven and Cecile Klein ... Has one brother, Michael, and one sister, Nicole ... Maintained a 3.8 grade point average in high school with honors classes ... Plans to major in biological sciences ... Born on Sept. 10, 1983, in Hollywood, Fla.



## #1 Emily Turner

**Pitcher/First Base • R-R**  
**5-11 • Freshman/HS**  
**Chula Vista, Calif.**  
**Bonita Vista HS**

### HIGH SCHOOL

Earned four letters in softball, three in basketball, two in field hockey and one in volleyball ... 2002 second-team All-American ... 2003, 2002 first-team all-state selection ... 2002 Mesa League Pitcher of the Year ... 2003, 2002 All-CIF first team selection ... 2003, 2002 Zone Athlete of the Year ... Team ranked as high as No. 1 nationally in 2003 ... Led her team to the 2002 and 2003 league championships ... 2001, 2000 All-Western League selection at University of San Diego HS ... 2000, 2001 league champions and CIF Division III champions ... Member of the California Cruisers team that won the 14-under national championship ... Set school records for runs scored as a freshman and sophomore ... Recorded a

26-game hitting streak in 2000 ... Posted a 25-2-1 pitching record from 2002-03 ... Allowed only seven earned runs with 109 K's in 2002 ... 2003 All-Academic Team Captain for San Diego County ... Four-time recipient of Honor Roll First Honors ... Wendy's High School Heisman Award for Bonita Vista HS ... Pepsi Athletic Excellence Award ... 2003, 2002 Who's Who Among America's High School Athletes.

### PERSONAL

Full name is Emily Susano Turner ... Parents are Thomas and Lydia Turner ... Has one brother, William (16) ... Plans to major in accounting ... Born on August 28, 1985, in Honolulu, Hawaii.



## #19 Lauren Uhle

**Infield/Outfield • R-R**  
**5-2 • Freshman/HS**  
**Harahan, La.**  
**John Curtis HS**

### HIGH SCHOOL

Earned four letters in softball and one in volleyball while attending John Curtis High School from 2002-2003 and Dominican High School from 2000-2001 ... Helped her team to back-to-back district championships at John Curtis in 2002 and 2003 ... Team won the state championship her senior season ... Was named to the all-state team in 2003 at second base ... Participated in the 2003 Louisiana High School Coaches Association All-Star Game ... Won the John Curtis Golden Glove Award as a junior with a .954 fielding percentage and again as a senior with a .907 percentage ... Set a school record with 28 stolen bases as a junior ... Recorded 95 stolen bases while in high school ... High .350 as a senior

and a career-best .430 as a freshman ... Never hit below .324 in high school ... In 2002 her volleyball team also won the district title and finished as the state runners-up.

### PERSONAL

Full name is Lauren Rae Uhle ... Parents are Matthew and Diane Uhle ... Has one sister, Christina (11) ... Is undecided on a major ... Born on Sept. 30, 1985, in New Orleans, La.



**OPPONENTS**

## ALABAMA

**March 27 at Tuscaloosa, Ala. - 1 p.m./3 p.m.**  
**March 28 at Tuscaloosa, Ala. - 1:30 p.m.**

Location: Tuscaloosa, Ala.  
 Enrollment: 20,000  
 Nickname: Crimson Tide  
 Colors: Crimson & White  
 Interim President: Dr. Robert E. Witt  
 Athletics Director: Mal Moore  
 Field (Capacity): UA Softball Complex (1,595)  
 Head Coach: Patrick Murphy  
 Record at Alabama: 250-93 (Five years)  
 Overall Record: 278-113 (Six years)  
 Assistant Coaches: Alyson Habetz, Vann Stuedeman  
 Softball Office Phone: (205) 348-4455  
 2003 Record: 49-21  
 2003 SEC Record/Standing: 22-8/1st-West  
 Letterwinners Returning/Lost: 13/3  
 Starters Returning/Lost: 7/2  
 Pitchers Returning/Lost: 3/0  
 Sports Information Contact: John Hayden  
 SID E-mail: jhayden@ua.ua.edu  
 Office Phone: (205) 348-6734  
 SID Fax: (205) 348-8841  
 Website: www.rolltide.com  
 Press Box Phone: (205) 348-0909  
 Overall Series Record: LSU leads 20-15  
 2003 Series Record: Alabama won 3-2



## ARKANSAS

**April 6 at Fayetteville, Ark. - 5 p.m./7 p.m.**  
**April 7 at Fayetteville, Ark. - 1 p.m.**

Location: Fayetteville, Ark.  
 Enrollment: 16,449  
 Nickname: LadyBacks  
 Colors: Cardinal & White  
 Chancellor: Dr. John A. White  
 Athletics Director: Bev Lewis  
 Field (Capacity): Lady'Back Yard (1,500)  
 Head Coach: Carie Dever-Boaz  
 Record at Arkansas: 226-134-1 (Seven years)  
 Overall Record: 226-134-1 (Seven years)  
 Assistant Coaches: Shannon Salsburg, Linda Garza  
 Softball Office Phone: (479) 575-6620  
 2003 Record: 24-36  
 2003 SEC Record/Standing: 8-22/T5th-West  
 Letterwinners Returning/Lost: 17/5  
 Starters Returning/Lost: 6/2  
 Pitchers Returning/Lost: 3/0  
 Sports Information Contact: Melanie Robotham  
 SID E-mail: mroboth@uark.edu  
 Office Phone: (479) 575-5786  
 SID Fax: (479) 575-7410  
 Website: www.ladybacks.com  
 Press Box Phone: (479) 575-5292  
 Overall Series Record: LSU leads 25-4  
 2003 Series Record: LSU won 2-1



## AUBURN

**April 26 at Baton Rouge, La. - 2 p.m./4 p.m.**  
**April 27 at Baton Rouge, La. - 1 p.m.**

Location: Auburn, Ala.  
 Enrollment: 21,775  
 Nickname: Tigers  
 Colors: Burnt Orange & Navy Blue  
 President: Dr. William F. Walker  
 Athletics Director: David Housel  
 Field (Capacity): AU Softball Complex (1,500)  
 Head Coach: Tina Deese  
 Record at Auburn: 206-228-1 (Seven years)  
 Overall Record: 492-351-2 (15 years)  
 Assistant Coaches: Mike Perniciaro, Amy Reif  
 Softball Office Phone: (334) 844-9654  
 2003 Record: 26-31  
 2003 SEC Record/Standing: 13-16/T3rd-West  
 Letterwinners Returning/Lost: 16/6  
 Starters Returning/Lost: 7/4  
 Sports Information Contact: Scott Dean  
 SID E-mail: deansr1@auburn.edu



Office Phone: (334) 844-9654  
 SID Fax: (334) 844-9807  
 Website: www.auburntigers.com  
 Press Box Phone: (334) 844-5232  
 Overall Series Record: LSU leads 24-4  
 2003 Series Record : LSU won 3-0

## FLORIDA

**May 1 at Baton Rouge, La. - Noon/2 p.m.**  
**May 2 at Baton Rouge, La. - Noon**

Location: Gainesville, Fla.  
 Enrollment: 48,184  
 Nickname: Gators  
 Colors: Orange & Blue  
 President: Dr. Charles Young  
 Athletics Director: Jeremy Foley  
 Field (Capacity): Florida Softball Field (1,200)  
 Head Coach: Karen Johns  
 Record at Florida: 110-88 (Three years)  
 Overall Record: 110-88 (Three years)  
 Assistant Coaches: Dave Majeski, Heather Compton  
 Softball Office Phone: (352) 375-4683 ext. 5554  
 2003 Record: 41-25  
 2003 SEC Record/Standing: 19-11/3rd-East  
 Letterwinners Returning/Lost: 14/4  
 Starters Returning/Lost: 9/3  
 Pitchers Returning/Lost: 4/0  
 Sports Information Contact: Heidi Johnson  
 SID E-mail: heidj@gators.uua.ufl.edu  
 Office Phone: (352) 375-4683 ext. 6128  
 SID Fax:(352) 375-9997 ext. 6128  
 Website: www.gatorzone.com  
 Press Box Phone: (352) 379-3066  
 Overall Series Record: LSU leads 14-6  
 2003 Series Record: LSU won 3-2



## GEORGIA

**March 20 at Baton Rouge, La. - 2 p.m./4 p.m.**  
**March 21 at Baton Rouge, La. - 1 p.m.**

Location: Athens, Ga.  
 Enrollment: 32,400  
 Nickname: Bulldogs  
 Colors: Red & Black  
 President: Dr. Michael Adams  
 Athletics Director: Vince Dooley  
 Field (Capacity): UGA SB Complex (TBA)  
 Head Coach: Lu Harris-Champer  
 Record at UGA: 145-56 (Three years)  
 Overall Record: 354-121 (Seven years)  
 Assistant Coaches: Sharon Perkins, Alan Reach  
 Softball Office Phone: (706) 542-1170  
 2003 Record: 57-14  
 2003 SEC Record/Standing: 23-6/1st Overall  
 Letterwinners Returning/Lost: 12/8  
 Starters Returning/Lost: 8/1  
 Pitchers Returning/Lost: 2/2  
 Sports Information Contact: Jared Benko  
 SID E-mail: jared@sports.uga.edu  
 Office Phone: (706) 542-1621  
 SID Fax: (706) 542-9339  
 Website: www.georgiadogs.com  
 Overall Series Record: LSU leads 17-2  
 2003 Series Record: Georgia won 2-1



## KENTUCKY

**April 10 at Lexington, Ky. - Noon/2p.m.**  
**April 11 at Lexington, Ky. - Noon**

Location: Lexington, Ky.  
 Enrollment: 35,052  
 Nickname: Wildcats  
 Colors: Blue & White  
 President: Dr. Lee T. Todd Jr.  
 Athletics Director: Mitch Barnhart  
 Field (Capacity): UK Softball Complex (500)  
 Head Coach: Beth Pruitt  
 Record at UK: 156-266 (Seven years)  
 Overall Record: 228-365 (11 years)  
 Assistant Coaches: Lynda Cook, Michael Govig  
 Softball Office Phone: (859) 257-9037



2003 Record: 16-40  
 2003 SEC Record/Standing: 3-26/5th-East  
 Letterwinners Returning/Lost: 8/3  
 Starters Returning/Lost: 7/2  
 Pitchers Returning/Lost: 2/0  
 Sports Information Contact: Melanie Curtsinger  
 SID E-mail: macurt2@uky.edu  
 Office Phone: (859) 257-3838  
 SID Fax: (859) 323-4310  
 Website: www.ukathletics.com  
 Press Box Phone: (859) 257-9403  
 Overall Series Record: LSU leads 15-0  
 2003 Series Record: LSU won 3-0

## MISSISSIPPI STATE

**March 3 at Baton Rouge, La. - 5 p.m./7 p.m.**  
**March 4 at Baton Rouge, La. - 4 p.m.**

Location: Starkville, Miss.  
 Enrollment: 16,236  
 Nickname: Bulldogs  
 Colors: Maroon & White  
 President: Dr. J. Charles Lee  
 Athletics Director: Larry Templeton  
 Field (Capacity): MSU Softball Field (750)  
 Head Coach: Jay Miller  
 Record at MSU: 34-30 (One year)  
 Overall Record: 590-339 (16 years)  
 Assistant Coaches: Bo Reid, Annie Smith  
 Softball Office Phone: (662) 325-0560  
 2003 Record: 34-30  
 2003 SEC Record/Standing: 13-17/T3rd-West  
 Letterwinners Returning/Lost: 11/3  
 Starters Returning/Lost: 7/1  
 Pitchers Returning/Lost: 3/2  
 Sports Information Contact: Todd Anderson  
 SID E-mail: tanderson@athletics.msstate.edu  
 Office Phone: (662) 325-7556  
 SID Fax: (662) 325-3654  
 Website: www.msstateathletics.com  
 Press Box Phone: (662) 325-7546  
 Overall Series Record: LSU leads 22-3  
 2003 Series Record: LSU won 2-1



## OLE MISS

**April 17 at Oxford, Miss. - 5 p.m./7 p.m.**  
**April 18 at Oxford, Miss. - 1 p.m.**

Location: Oxford, Miss.  
 Enrollment: 15,678  
 Nickname: Rebels  
 Colors: Cardinal Red & Navy Blue  
 Chancellor: Dr. Robert C. Khayat  
 Athletics Director: Pete Boone  
 Field (Capacity): Ole Miss SB Complex (1,000)  
 Head Coach: Candi Letts  
 Record at Ole Miss: 108-181 (Five years)  
 Overall Record: 263-286 (10 years)  
 Assistant Coaches: Dede Pendelton, Mandy Walls  
 Softball Office Phone: (662) 915-7971  
 2003 Record: 19-34  
 2003 SEC Record/Standing: 8-22/T5th-West  
 Letterwinners Returning/Lost: 12/6  
 Starters Returning/Lost: 8/1  
 Sports Information Contact: Bill Bunting  
 SID E-mail: wbunting@olemiss.edu  
 Office Phone: (662) 915-1083  
 SID Fax: (662) 915-7006  
 Web site: www.OleMissSports.com  
 Press Box Phone: (662) 915-7851  
 Overall Series Record: LSU leads 23-2  
 2003 Series Record: LSU won 3-0



## SOUTH CAROLINA

**March 13 at Baton Rouge, La. - Noon/2 p.m.**  
**March 14 at Baton Rouge, La. - Noon**

Location: Columbia, S. C.  
 Enrollment: 26,346  
 Nickname: Gamecocks  
 Colors: Garnet & Black  
 President: Dr. John Palms



Athletics Director: Dr. Mike McGee  
Field (Capacity): Beckham Field (1,500)  
Head Coach: Joyce Compton  
Record at South Carolina: 735-268-2 (16 years)  
Overall Record: 943-364-2 (27 years)  
Assistant Coaches: Holly Aprile, Angela Thompson  
Softball Office Phone: (803) 777-7858  
2003 Record: 41-20  
2003 SEC Record/Standing: 18-10/2nd-East  
Letterwinners Returning/Lost: 13/3  
Starters Returning/Lost: 8/2  
Sports Information Contact: Ayanna Wakefield  
SID E-mail: ayanna@gwm.sc.edu  
Office Phone: (803) 777-8017  
SID Fax: (803) 777-2967  
Website: www.usccsports.com  
Press Box Phone: (803) 777-8428  
Overall Series Record: LSU leads 13-7  
2003 Series Record: :LSU won 2-1

## TENNESSEE

**March 6 at Knoxville, Tenn. - Noon/2 p.m.**

**March 7 at Knoxville, Tenn. - Noon**



Location: Knoxville, Tenn.  
Enrollment: 25,793  
Nickname: Lady Vols  
Colors: Orange & White  
President: Dr. Joseph E. Johnson  
Athletics Director: Joan Cronan  
Field (Capacity): Tennessee Field at Tyson Park (1,000)  
Co-Head Coach: Ralph Weekly  
Record at UT: 80-50-1 (Two years)  
Overall Record: 581-231-1 (16 years)  
Co-Head Coach: Karen Weekly  
Record at UT: 80-50-1 (Two years)  
Overall Record: 303-147-1 (Seven years)  
Assistant Coach: Michele Granger  
Softball Office Phone: (865) 974-8192  
2003 Record: 45-25  
2003 SEC Record/Standing: 14-15/4th-East  
Letterwinners Returning/Lost: 13/6  
Starters Returning/Lost: 8/1  
Pitchers Retuning/Lost: 2/1  
Sports Information Contact: John Hines  
SID E-mail: johnhines@utk.edu  
Office Phone: (865) 974-7478  
SID Fax: (865) 974-8875  
Website: www.utladyvols.com  
Press Box Phone: (865) 673-6693  
Overall Series Record: LSU leads 14-4  
2003 Series Record: LSU won 3-1

## ALABAMA A&M

**March 24 at Baton Rouge, La. - 6 p.m.**

Location: Normal, Ala.  
Enrollment: 6,200  
Nickname: Bulldogs  
Colors: Maroon & White  
President: Dr. John T. Gibson  
Athletics Director: James A. Martin, Sr.  
Field (Capacity): AAMU Softball Complex  
Head Coach: Diamo Kendrick  
Record at AA&M: First Year  
Overall Record: First Year  
Assistant Coaches: Jamie Carruthers  
Softball Office Phone: (256) 372-4703  
2003 Record: 27-30  
2003 SWAC Record/Standing: 22-2/1st-East  
Sports Information Contact: Ricky Hazel  
SID E-mail: sportsinfo@aamu.edu  
Office Phone: (256) 372-4005  
SID Fax: (256) 372-5951  
Website: www.aamu.edu/PR/sports/athletics.htm  
Overall Series Record: LSU leads 1-0

## ALCORN STATE

**LSU Purple & Gold Challenge**  
**Feb. 20 at Baton Rouge, La. - 2 p.m.**



Location: Alcorn State, Miss.  
Enrollment: 3,193  
Nickname: Lady Braves  
Colors: Purple & Gold  
President: Dr. Clinton Bristow, Jr.  
Athletics Director: Robert Raines  
Field (Capacity): Lady Braves Field (1,000)  
Head Coach: Millicent Sylvan-Holbert  
Record at ASU: 6-48 (Two years)  
Overall Record: 6-48 (Two years)  
Assistant Coaches: TBA  
Softball Office Phone: (601) 877-6275  
2003 Record: 6-20  
2003 SWAC Record/Standing: 6-18/5th-East  
Sports Information Contact: Tyrone Broxton  
SID E-mail: tyronebroxton@yahoo.com  
Office Phone: (601) 877-6466  
SID Fax: (601) 877-3821  
Website: www.alcorn.edu/athletics  
Press Box Phone: (601) 877-6567  
Overall Series Record: First Meeting

## CALIFORNIA

**UNLV Softball Classic**  
**Feb. 15 at Las Vegas, Nev. - 1 p.m.**



**NFCA Leadoff Classic**  
**Feb. 28 at Columbus, Ga. - 9 a.m.**

Location: Berkeley, Calif.  
Enrollment: 32,000  
Nickname: Golden Bears  
Colors: Blue & Gold  
President: Dr. Robert Berdahl  
Athletics Director: Steve Gladstone  
Field (Capacity): Levine-Fricke Field (500)  
Head Coach: Diane Ninemire  
Record at Cal: 702-356 (16 seasons)  
Overall Record: 702-356 (16 seasons)  
Assistant Coaches: John Reeves, Kim Maher  
Softball Office Phone: (510) 643-9101  
2003 Record: 49-20  
2003 Pac-10 Record/Standing: 10-11/3rd  
Sports Information Contact: Jonathan Palay  
SID E-mail: jmpalay@ucdink.berkeley.edu  
Office Phone: (510) 643-5363  
SID Fax: (510) 643-7778  
Website: www.calbears.com  
Overall Series Record: California leads 2-0

## CENTENARY

**LSU Tiger Classic**  
**Feb. 6 at Baton Rouge, La. - 2 p.m.**



**March 17 at Shreveport - 5 p.m.**

Location: Shreveport, La.  
Enrollment: 860  
Nickname: Ladies  
Colors: Maroon & White  
President: Dr. Kenneth L. Schwab  
Athletics Director: Dr. David Bedard  
Field (Capacity): Centenary Softball Complex  
Head Coach: Mark Montgomery  
Record at Centenary: 20-35 (One year)  
Overall Record: 92-66 (Three years)  
Assistant Coaches: Alison McNulty, Craig Snider  
Softball Office Phone: (318) 869-5094  
2003 Record: 20-35  
2003 Mid-Con Record/Standing: First Year  
Sports Information Contact: Jason Behenna  
SID E-mail: jbehenna@centenary.edu  
Office Phone: (318) 869-5092  
SID Fax: (318) 869-5128  
Website: www.centenary.edu/ath  
Overall Series Record: LSU leads 8-0

## FLORIDA ATLANTIC

**NFCA Leadoff Classic**  
**Feb. 27 at Columbus, Ga. - 1:30 p.m.**



Location: Boca Raton, Fla.  
Enrollment: 25,000  
Nickname: Owls  
Colors: Blue, Grey & Red  
President: Frank Brogan  
Athletics Director: Craig Angelos  
Field (Capacity): FAU Field (700)  
Head Coach: Joan Joyce  
Record at FAU: 417-198 (Nine years)  
Overall Record: 417-198 (Nine years)  
Assistant Coaches: Kim Hollon, John Stratton  
Softball Office Phone: (561) 297-3713  
2003 Record: 44-28  
2003 A-Sun Record/Standing: 18-4/1st  
Sports Information Contact: John McMahon  
SID E-mail: owlsvoice@aol.com  
Office Phone: (561) 297-3063  
SID Fax: (561) 297-3499  
Website: www.fausports.com  
Press Box Phone: (561) 297-1020  
Overall Series Record: First Meeting

## ILLINOIS

**LSU Tiger Classic**  
**Feb. 6 at Baton Rouge, La. - 6 p.m.**



Location: Champaign, Ill.  
Enrollment: 38,253  
Nickname: Fighting Illini  
Colors: Orange & Blue  
President: James J. Stukel  
Athletics Director: Ronald E. Guenther  
Field (Capacity): Eichelberger Field (1,500)  
Head Coach: Terri Sullivan  
Record at Illinois: 135-81-1 (Four years)  
Overall Record: 135-81-1 (Four years)  
Assistant Coaches: Donna DiBiase, Mike Larabee  
Softball Office Phone: (217) 265-8229  
2003 Record: 39-17-1  
2003 Big Ten Record/Standing: 11-7/4th  
Sports Information Contact: Mike Koon  
SID E-mail: mkoon@uiuc.edu  
Office Phone: (217) 244-1256  
SID Fax: (217) 333-5540  
Website: www.fightingillini.com  
Press Box Phone: (217) 265-5396  
Overall Series Record: First Meeting

## LOUISIANA TECH

**LSU Purple & Gold Challenge**  
**Feb. 21 at Baton Rouge, La. - 5 p.m.**



Location: Ruston, La.  
Enrollment: 11,975  
Nickname: Lady Techsters  
Colors: Red & Blue  
President: Dr. Dan Reneau  
Athletics Director: Jim Oakes  
Field (Capacity): Lady Techster SB Complex (1,000)  
Head Coach: Sarah Dawson  
Record at LTU: 16-42 (One year)  
Overall Record: 16-42 (One year)  
Assistant Coaches: Lorie Tande  
Softball Office Phone: (318) 257-4111  
2003 Record: 16-42  
2003 WAC Record/Standing: 6-14/5th  
Sports Information Contact: Bret McCormick  
SID E-mail: b\_hoss\_mac@hotmail.com  
Office Phone: (318) 257-3144  
SID Fax: (318) 257-3757  
Website: www.latechsports.com  
Overall Series Record: LSU leads 6-0

# 2004 Opponents

## NICHOLLS STATE

**Feb. 25 at Baton Rouge, La. - 6 p.m.**  
**March 31 at Thibodaux, La. - 6:30 p.m.**

Location: Thibodaux, La.  
Enrollment: 7,367  
Nickname: Lady Colonels  
Colors: Red & Gray  
President: Dr. Stephen Hulbert  
Athletics Director: Rob Bernard  
Field (Capacity): Lady Colonel Diamond (500)  
Head Coach: Phyllis Guedry  
Record at Nicholls State: 43-67 (Two years)  
Overall Record: 143-139 (Five years)  
Assistant Coach: Lauren Koelemay, Jenny Parsons  
Softball Office Phone: (985) 448-4263  
2003 Record: 29-27  
2003 SLC Record/Standing: 13-14/5th  
Sports Information Contact: Thad Angeloz  
SID E-mail: Thad.Angeloz@nicholls.edu  
Office Phone: (985) 448-4282  
SID Fax: (985) 448-4490  
Website: www.colonelsports.com  
Overall Series Record: LSU leads 7-1



## OHIO STATE

**NFCA Leadoff Classic**  
**Feb. 27 at Columbus, Ga. - 11 a.m.**

Location: Columbus, Ohio  
Enrollment: 47,952  
Nickname: Buckeyes  
Colors: Scarlet & Gray  
President: Karen A. Holbrook  
Athletics Director: Andy Geiger  
Field (Capacity): Buckeye Field (800)  
Head Coach: Linda Kalafatis  
Record at OSU: 228-167 (Seven years)  
Overall Record: 501-282-2 (15 years)  
Assistant Coaches: Belinda Cernava, Drema Neal  
Softball Office Phone: (614) 292-0856  
2003 Record: 26-23  
2003 Big Ten Record/Standing: 5-11/9th  
Sports Information Contact: Lauren Price  
SID E-mail: price.481@osu.edu  
Office Phone: (614) 292-6861  
SID Fax: (614) 292-8549  
Website: www.ohiostatebuckeyes.com  
Press Box Phone: (614) 292-0623  
Overall Series Record: LSU leads 3-0



## OKLAHOMA

**LSU Tiger Classic**  
**Feb. 8 at Baton Rouge, La. - 1 p.m.**

Location: Norman, Okla.  
Enrollment: 28,954  
Nickname: Sooners  
Colors: Crimson & Cream  
President: David L. Boren  
Athletics Director: Joe Castiglione  
Field (Capacity): OU Softball Complex (1,000)  
Head Coach: Patty Gasso  
Record at OU: 449-140 (Nine years)  
Overall Record: 611-199 (14 years)  
Assistant Coaches: Melyssa Lombardi, Howard Dobson  
Softball Office Phone: (405) 325-8361  
2003 Record: 49-16  
2003 Big 12 Record/Standing: 12-6/4th  
Sports Information Contact: Chris Freet  
SID E-mail: cfreet@ou.edu  
Office Phone: (405) 325-3671  
SID Fax: (405) 325-7623  
Website: www.soonersports.com  
Press Box Phone: (405) 325-8177  
Overall Series Record: LSU leads 4-1



## PORTLAND STATE

**UNLV Softball Classic**  
**Feb. 13 at Las Vegas, Nev. - 1 p.m.**

Location: Portland, Ore.  
Enrollment: 21,841  
Nickname: Vikings  
Colors: Green, White & Silver  
President: Daniel Bernstine  
Athletics Director: Tom Burman  
Field (Capacity): Erv Lind Stadium (2,000)  
Head Coach: Teri Mariani  
Record at PSU: 627-518 (27 years)  
Overall Record: 627-518 (27 years)  
Assistant Coaches: Mary Haluski, Jason Baker  
Softball Office Phone: (503) 725-5592  
2003 Record: 19-29  
2003 PSC Record/Standing: 10-8/3rd  
Sports Information Contact: Andy McNamara  
SID E-mail: mcnamara@pdx.edu  
Office Phone: (503) 725-2525  
SID Fax: (503) 725-5610  
Website: www.GoViks.com  
Press Box Phone: (503) 282-9665  
Overall Series Record: First Meeting



## SOUTHEASTERN LOUISIANA

**LSU Tiger Classic**  
**March 8 at Baton Rouge, La. - 5 p.m.**

Location: Hammond, La.  
Enrollment: 15,622  
Nickname: Lady Lions  
Colors: Green & Gold  
President: Dr. Randy Moffett  
Athletics Director: Frank Pergolizzi  
Field (Capacity): North Oak Park (500)  
Head Coach: Pete Langlois  
Record at SLU: 222-276 (Nine years)  
Overall Record: 222-276 (Nine years)  
Assistant Coach: TBA  
Softball Office Phone: (985) 549-5192  
2003 Record: 15-31  
2003 SLC Record/Standing: 8-18/9th  
Sports Information Contact: Kemmler Chapple  
SID E-mail: kchapple@selu.edu  
Office Phone: (985) 549-3221  
SID Fax: (985) 549-3773  
Website: www.LionSports.net  
Overall Series Record: LSU leads 4-0



## SOUTHERN MISS

**LSU Purple & Gold Challenge**  
**March 21 at Baton Rouge, La. - 1 p.m.**

**March 10 at Hattiesburg, Miss. - 6 p.m.**  
**April 21 at Baton Rouge, La. - 6 p.m.**

Location: Hattiesburg, Miss.  
Enrollment: 16,662  
Nickname: Golden Eagles  
Colors: Black & Gold  
President: Dr. Shelby Thames  
Athletics Director: Richard Giannini  
Field (Capacity): USM Softball Complex (1,000)  
Head Coach: Gay McNutt  
Record at USM: 102-86 (Three years)  
Overall Record: 263-254 (Nine years)  
Assistant Coaches: Cindy Wille, Christina Edgar  
Softball Office Phone: (601) 266-6750  
2003 Record: 28-30  
2003 C-USA Record/Standing: 12-12/5th  
Sports Information Contact: Mike Martinez  
SID E-mail: mike.martinez@usm.edu  
Office Phone: (601) 266-4503  
SID Fax: (601) 266-4507  
Website: www.southernmiss.com  
Overall Series Record: LSU leads 10-4



## TEXAS-SAN ANTONIO

**LSU Purple & Gold Challenge**  
**Feb. 20 at Baton Rouge, La. - 6 p.m.**

Location: San Antonio, Texas  
Enrollment: 24,600  
Nickname: Roadrunners  
Colors: Orange, Navy Blue & White  
President: Dr. Ricardo Romo  
Athletics Director: Lynn Hickey  
Field (Capacity): Roadrunner SB Field (1,000)  
Head Coach: Corrie Hill  
Record at UTSA: 142-145-1 (Four years)  
Overall Record: 187-203-1 (Eight years)  
Assistant Coaches: Lori Cook, Stephanie Hughes  
Softball Office Phone: (210) 458-4804  
2003 Record: 15-40  
2003 SLC Record/Standing: 7-20/10th  
Sports Information Contact: Kyle Stephens  
SID E-mail: kmstephens@utsa.edu  
Office Phone: (210) 458-4907  
SID Fax: (210) 458-4569  
Website: www.goutsa.com  
Press Box Phone: (210) 887-3636  
Overall Series Record: LSU leads 1-0



## UTAH

**UNLV Softball Classic**  
**Feb. 15 at Las Vegas, Nev. - 6:30 p.m.**

Location: Salt Lake City, Utah  
Enrollment: 28,300  
Nickname: Utes  
Colors: Crimson & White  
President: TBA  
Athletics Director: Dr. Chris Hill  
Field (Capacity): Ute Field (500)  
Head Coach: Mona Stevens  
Record at Utah: 237-177-1 (Seven years)  
Overall Record: 237-177-1 (Seven years)  
Assistant Coaches: Marianne Bullis, Kelly Ferguson  
2003 Record: 20-27  
2003 MWC Record/Standing: 7-9/4th  
Sports Information Contact: Melissa Hall  
SID E-mail: mhall@huntsman.utah.edu  
Office Phone: (801) 581-8302  
SID Fax: (801) 581-4358  
Website: www.UtahUtes.com  
Press Box Phone: (801) 585-1654  
Overall Series Record: LSU leads 1-0



## WISCONSIN

**UNLV Softball Classic**  
**Feb. 13 at Las Vegas, Nev. - 3 p.m.**

Location: Madison, Wis.  
Enrollment: 41,522  
Nickname: Badgers  
Colors: Cardinal & White  
President: John Wiley  
Athletics Director: Pat Richter  
Field (Capacity): Goodman SB Complex (1,600)  
Head Coach: Karen Gallagher  
Record at UW: 211-216-2 (Eight years)  
Overall Record: 211-216-2 (Eight years)  
Assistant Coaches: Tammy Lohmann, Brandee McArthur  
Softball Office Phone: (608) 263-5581  
2003 Record: 19-26  
2003 Big 10 Record/Standing: 7-13/8th  
Sports Information Contact: Nick Brilowski  
SID E-mail: nrb@athletics.wisc.edu  
Office Phone: (608) 265-3545  
SID Fax: (608) 262-8184  
Website: www.uwbadgers.com  
Press Box Phone: (608) 265-0750  
Overall Series Record: LSU leads 1-0





## LSU Tiger Classic

Hosted by LSU • Feb. 6-8  
Baton Rouge, La.

Participating teams: Centenary, Illinois, **LSU**, Oklahoma, Southeastern Louisiana

### FRIDAY, FEB. 6

Noon Oklahoma vs. Illinois  
2 p.m. LSU vs. Centenary  
4 p.m. Southeastern La. vs. Oklahoma  
6 p.m. Illinois vs. LSU  
8 p.m. Centenary vs. Southeastern La.

### SATURDAY, FEB. 8

9 a.m. Southeastern La. vs. Illinois  
11 a.m. Centenary vs. Oklahoma  
1 p.m. Oklahoma vs. LSU  
3 p.m. Illinois vs. Centenary  
5 p.m. LSU vs. Southeastern La.  
7 p.m. No. 4 seed playoff

### SUNDAY, FEB. 7

10 a.m. No. 2 seed vs. No. 3 seed  
Noon No. 1 seed vs. No. 4 seed  
2 p.m. Championship Game

## UNLV Softball Classic

Hosted by UNLV • Feb. 13-15  
Las Vegas, Nev.

Participating teams: California, Cal Poly, DePaul, Hawai'i, **LSU**, Michigan, Nebraska, Notre Dame, Oregon State, Portland State, UCLA, UC Riverside, UNLV, Utah, Wisconsin

### FRIDAY, FEB. 13

1 p.m. vs. Portland State Field 2  
3:30 p.m. vs. Wisconsin Field 2

### SATURDAY, FEB. 15

1 p.m. vs. California Field 2  
3:30 p.m. vs. Utah Field 2

## Purple and Gold Challenge

Hosted by LSU • Feb. 20-22  
Baton Rouge, La.

Participating teams: Alcorn State, **LSU**, Louisiana Tech, Southern Miss, Texas-San Antonio

### FRIDAY, FEB. 20

Noon Southern Miss vs. UTSA  
2 p.m. LSU vs. Alcorn State  
4 p.m. Louisiana Tech vs. Southern Miss  
6 p.m. UTSA vs. LSU  
8 p.m. Alcorn State vs. Louisiana Tech

### SATURDAY, FEB. 21

9 a.m. Southern Miss vs. Alcorn State  
11 a.m. UTSA vs. Louisiana Tech  
1 p.m. LSU vs. Southern Miss  
3 p.m. Alcorn State vs. UTSA  
5 p.m. Louisiana Tech vs. LSU  
7 p.m. No. 4 seed playoff

### SUNDAY, FEB. 22

10 a.m. No. 2 seed vs. No. 3 seed  
Noon No. 1 seed vs. No. 4 seed  
2 p.m. Championship Game

## NFCA Leadoff Classic

South Commons Stadium and Complex • Feb. 21-23  
Columbus, Ga.

Participating teams: Arizona State, Army, California, Cal State Fullerton, Central Michigan, DePaul, Florida Atlantic, Florida State, Fresno State, Georgia, Georgia Tech, **LSU**, Massachusetts, Michigan, Notre Dame, Nebraska, Northwestern State, Oklahoma, Ohio State, Princeton, Texas, South Carolina, Virginia Tech, Washington

Following pool play, three eight-team divisions will be formed. Each division will play a single elimination tournament with consolation games.

### Pool Play

#### FRIDAY, FEB. 21

11 a.m. vs. Ohio State Field 2  
1:30 p.m. vs. Florida Atlantic Field 2

#### SATURDAY, FEB. 22

9 a.m. vs. California Field 2

### Bracket Play

#### SATURDAY, FEB. 22

Afternoon

#### SUNDAY, FEB. 23

Morning and Afternoon

## TRAVEL HEADQUARTERS

### UNLV Softball Classic Feb. 12-15

Fairfield Inn  
3850 Paradise Road  
Las Vegas, Nev. 89109  
(702) 791-0899 - Phone  
(702) 791-2705 - Fax

### NFCA Leadoff Classic Feb. 26-March 1

Wyndham Columbus  
800 Front Avenue  
Columbus, Ga. 31901  
(706) 327-6868 - Phone

### Tennessee - March 5-7

Radisson Summit Hill  
401 Summit Hill Drive  
Knoxville, Tenn. 37902  
(865) 522-2600 - Phone  
(865) 541-5995 - Fax

### Alabama - March 26-28

Hampton Inn  
600 Harper Lee Drive  
Tuscaloosa, Ala. 35404  
(205) 553-9800 - Phone  
(205) 553-0082 - Fax

### Arkansas - April 5-7

Holiday Inn Springdale  
1500 South 48th Street  
Fayetteville, Ark. 72762  
(479) 751-8300 - Phone  
(479) 751-4640 - Fax

### Kentucky - April 9-11

Hyatt Regency  
401 West High Street  
Lexington, Ky. 40507  
(859) 253-1234 - Phone  
(859) 233-7974 - Fax

### Ole Miss - April 16-18

Holiday Inn Express  
112 Heritage Drive  
Oxford, Miss. 38655  
(662) 236-2500 - Phone  
(662) 236-7987 - Fax

### SEC Tournament - May 12-16

Hampton Inn  
600 Harper Lee Drive  
Tuscaloosa, Ala. 35404  
(205) 553-9800 - Phone  
(205) 553-0082 - Fax

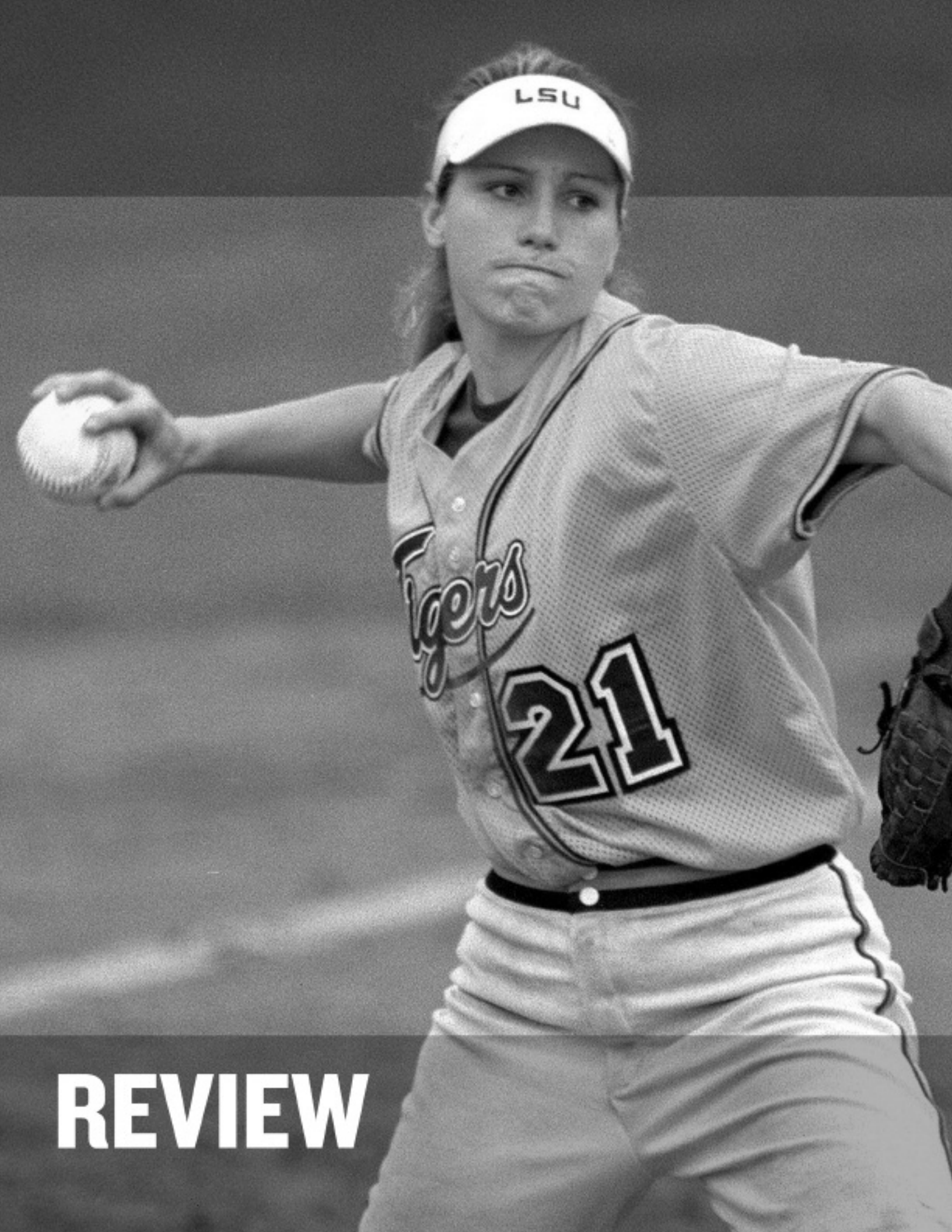

**REVIEW**



## 900 and counting...

### **GIROUARD BECOMES EIGHTH COACH WITH 900 WINS**

With a 4-3 win over Alabama on March 29, head coach Yvette Girouard became just the eighth coach in NCAA history to record 900 career wins. She also became just the sixth coach in NCAA Division I history to reach that historic milestone and is one of only five active coaches with 900 career wins.

Girouard won 759 games in 20 years while at the helm at UL-Lafayette from 1981-2000. Through three seasons in Baton Rouge, she has won 165 games and is the winningest coach in LSU history.

### **TIGERS FALL IN SEC TOURNAMENT FINALS**

Playing their fourth game in less than 24 hours, the Tigers could not hold off Alabama as the Crimson Tide defeated LSU, 3-1, in the SEC Tournament championship game.

The loss ended the Tiger's bid for a third-consecutive conference tournament title and fourth overall after winning their first title in 1999 and back-to-back titles in 2001 and 2002. Despite the loss, with LSU's fifth-consecutive championship game appearance, the Tigers remain the only SEC team to advance to the league tournament finals more than three times and are the only program to advance to the championship game more than twice consecutively.

### **LSU POSTS SECOND-MOST WINS OVER SEVEN YEARS**

In just its seventh year since reinstatement in 1997, the LSU softball program has proven to be among the elite in the nation. The Tigers have averaged 54.57 wins per year in its seven-year history, which is by far the best in the SEC in that span (Alabama - 46.86). In the nation, the 54.57 wins per year is second to only Arizona, which has averaged 58.00 wins a season over the past six years. LSU also ranks third in winning percentage, behind Arizona and UCLA. The Tigers rank ahead of former national champions Oklahoma, California and Fresno State.

### **LSU HITS 50 WINS FOR SIXTH-STRAIGHT YEAR**

With a 9-4 win over Hawai'i on May 15 in the NCAA Regionals, LSU hit 50 wins for the sixth-straight year. LSU and Arizona are the only two teams in the NCAA to have won 50 games in each of the past six seasons.

### **LSU AMONG THE ELITE IN THE POLLS**

Finishing the season ranked No. 15, LSU has now been ranked in the NFCA/USA Today coaches poll for 81 consecutive weeks dating back to Feb. 28, 1998. In all, LSU softball has been ranked in a total of 83 of the 95 polls that have been released since the program was reinstated in 1997.

ESPN.com and USA Softball began their own poll on Feb. 25, 2003. After coming at No. 8 in the inaugural poll, LSU was ranked in all 13 ESPN polls, finishing the season ranked No. 17.

### **LSU DOMINATES SEC SERIES**

Dating back to the program's beginning in 1997, LSU has competed in 68 series against conference foes and has lost only four. The Tigers dropped a doubleheader to South Carolina in 1997, lost three-of-four to Alabama in the season-ending series in 1998 and lost two-of-three to Georgia and Florida in 2003. The Tigers have split eight others - six doubleheaders and two four-game series. LSU now has an SEC series record of 56-4-8 (.882).

### **TIGER PITCHERS FIRE FIVE NO-HITTERS**

In 2003, LSU pitchers threw five no-hitters, the third most in school history. Kristin Schmidt led the way with three complete-game no-no's and one combined no-hitter. Tessa Lynam also threw one complete-game no-hitter and combined with Schmidt for a second. The Tigers now have 23 no-hitters in the program's history.

### **FITZGERALD HITS FOR THIRD-LONGEST STREAK**

Sara Fitzgerald recorded the third-longest hitting streak in LSU history, hitting safely in 12 games. The longest hitting streak in LSU history remains a 14-game streak by Stacey Newton in 1998. In 2001, Stephanie Hastings hit safely in 13 games. The 12-game streak equals those of Hastings in 1998 and Trena Peel in both 2001 and 2002.

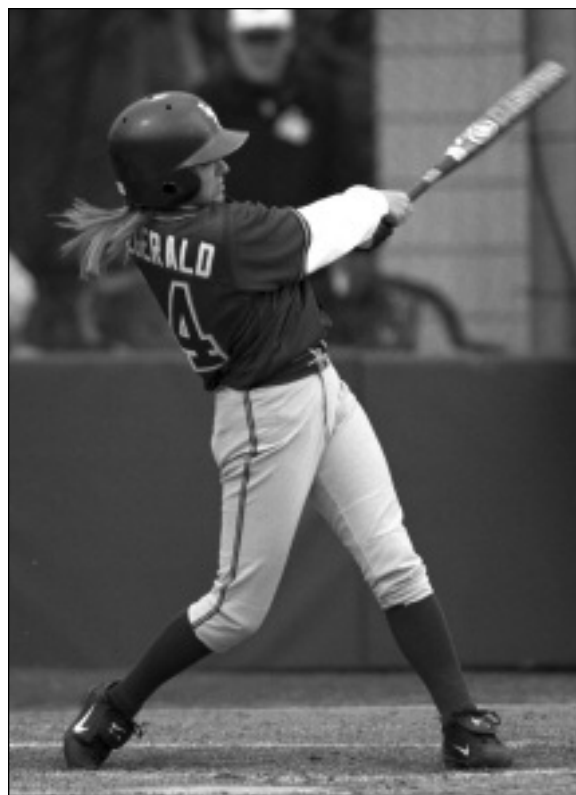



## FOUR TIGERS TIE LSU SINGLE-GAME HITS RECORD

In a 19-0 win over Jackson State on Feb. 28, both Leigh Ann Danos and Tessa Lynam tied the LSU single-game hit record with four. Danos went 4-for-4 with two doubles, one RBI and two runs scored.

Lynam went 4-for-5 with a school-record three doubles and four runs scored in her first appearance in the the offensive line-up for the Tigers after being sidelined with a broken hand for the beginning of the season.

Camille Harris tied the record hits and RBIs in a game with a 4-for-4 performance and six RBIs in a 14-0 win over Southern Miss on April 16.

LaDonia Hughes' record performance came in a 4-0 win over Centenary on April 2 as she went 4-for-4 with two runs scored.

## LSU HAS RECORD GAME AGAINST JACKSON STATE

In the first meeting with Jackson State in the Purple & Gold Challenge, LSU broke the school record for RBIs in a game with 17 and tied the records for runs (19), hits (21) and doubles (7). Leigh Ann Danos tied the record for hits in a game with a 4-for-4 performance, including two doubles, one RBI and two runs scored.

In addition to throwing her first complete-game no-hitter, Tessa Lynam went 4-for-5 from the plate with three doubles, five RBIs and four runs scored, tying the school records for hits, runs and doubles in a game. The day marked her first in the offensive lineup for the Tigers after being sidelined with a broken hand for the beginning of the season.

## TIGERS WIN POOL AT NFCA LEADOFF CLASSIC

In a rain-shortened NFCA Leadoff Classic, the Tigers won their pool with a 2-1 record. LSU defeated Villanova, 6-2, in its first game. In the second game, the Tigers dropped a heart-breaking 7-6 decision to No. 7 Cal State Fullerton after leading 6-4 going into the seventh inning. LSU rebounded to defeat No. 10 Oklahoma, 7-4, in nine innings in the final game. Trailing 4-0 in the fourth inning, Oklahoma walked in a pair of runs before LaDonia Hughes tied the game with a two-RBI single. In the top of the ninth, she knocked in the game-winning run with an RBI double. Sara Fitzgerald then hit a two-run home run to give LSU the 7-4 win.

In five years of competing in one of the most prestigious invitational tournaments, the Tigers have posted a 12-11 all-time record.

## THE LONG BALL

### LSU BREAKS SINGLE-SEASON RECORD

The Tigers hit 52 home runs in 2003, breaking the school record for home runs in a single season, and were 26-4 when hitting sending one out of the park. Nine players hit at least one home run, while eight hit three or more. Christy Connor led the team with 10, followed by Tessa Lynam and Julie Wiese with nine each.

### TIGERS HIT HOME RUNS IN 11-STRAIGHT

The Tigers recorded a home run in 11-straight games, hitting 23 homers in the stretch. The streak lasted from April 15 vs. Southeastern Louisiana until April 27 vs. Auburn before LSU was held without a home run against Southern Miss on April 29.

### LSU BREAKS NCAA TOURNAMENT RECORD

Against Hawai'i in the NCAA Regionals, LSU broke the NCAA Tournament single-game home run record with five. The Tigers recorded a pair of homers by Blair Smith and Alicia Owen and one by Megann Steege to top the four recorded by Arizona twice, UCLA, Oregon and Alabama.

### TIGERS BREAK SINGLE-GAME TEAM RECORD

Against Cal Poly in the UNLV Softball Classic, LSU broke the school single-game record for home runs with five. The five home runs topped the previous record of four recorded on March 2, 1997 against Kansas in the Arizona Hillenbrand Invitational in Tucson, Ariz. The Tigers then tied that record two more times during the season, including once in the NCAA Tournament against Hawai'i.

### SIX PLAYERS TIE SINGLE-GAME RECORD

In 2003, six Tigers tied the LSU single-game home run record with a pair in a game. Julie Wiese accomplished the feat twice, recording a pair of round trippers against Cal Poly in the UNLV Softball Classic and again against Southeastern Louisiana. It was also the third two-home run game of Wiese's career.

Christy Connor also recorded a pair of homers against Cal Poly. Leigh Ann Danos and Tessa Lynam each recorded a two home runs in games at Auburn. Danos recorded her pair in the second game of the series, while Lynam's pair came in the third and final game of the series.

Alicia Owen and Blair Smith each recorded a pair of home runs in the NCAA Regional against Hawai'i, breaking the LSU record for home runs in an NCAA Tournament game.



Blair Smith tied the LSU single-game record with a pair of home runs as the Tigers broke the NCAA Tournament single-game record with five homers against Hawai'i.

## Game 1 – LSU 9, Hawai'i 4

A pair of home runs each by Blair Smith and Alicia Owen led a record-setting performance by the Tigers as fourth-seeded LSU defeated Hawai'i, 9-4, to open NCAA Regional action.

A home run by Megann Steege gave the Tigers five for the game, breaking the NCAA Tournament single-game home run record. The pair of homers each by Smith and Owen also tied the LSU single-game record for home runs.

Kristin Schmidt earned the complete-game victory for the Tigers, allowing four runs, all in the fifth inning, on nine hits with one walk and six strikeouts.

Smith's first home run, a solo shot in the third, gave LSU the early 1-0 lead. The Tigers then exploded for five runs in the fourth. Owen hit her first homer of the game, scoring Sara Fitzgerald from first. With Tessa Lynam on second after a double off the wall, Smith nailed her second home run of the game to give LSU the 6-0 lead.

In the top of the fifth, Hawai'i led off with three consecutive singles to load the bases. With one out, Denise Dahlberg knocked a two-RBI single to left. Stacey Ported then doubled with two outs, plating two more runs, to cut the Tiger lead to 6-4.

A solo shot by Owen in the fifth stretched the Tiger advantage to three, 7-4, before Steege concluded the scoring with the record-setting two-run blast in the bottom of the sixth.

Hawai'i	000	040	0	-	4	9	1
LSU	001	512	x	-	9	7	1

Melissa Coogan, Shannon Tabion (4) and Denise Dahlberg. Kristin Schmidt and Leigh Ann Danos, Jennie Reeves (4). W – Schmidt (34-13). L – Coogan (29-10). HR – Alicia Owen 2, Blair Smith 2, Megann Steege. T – 1:34. A – 1,032.

## Game 2 – Texas 8, LSU 0

A pair of home runs in the fourth inning and one in the sixth lifted Texas past LSU, 8-0, in six innings in the second round of the NCAA Regionals.

Kristin Schmidt took the loss for the Tigers allowing four runs on six hits in three and two thirds innings. Tessa Lynam came on in relief in the fourth and allowed four runs on seven hits in two innings.

The run-rule loss was just the fourth in the program's history and snapped a streak of 343 consecutive games without being run-ruled. The last time LSU had been run-ruled was in 1998 when No. 4 Washington defeated the Tigers, 9-0, in five innings.

The Tigers broke up the perfect game in the top of the third as Blair Smith recorded a one-out infield single. After stealing second, she advanced to third on a throwing error by the catcher. LSU was unable to push the run across, however, as a pair of strikeouts ended the inning.

After the single by Smith in the third, a pair of walks by Christy Connor and Sara Fitzgerald were the only other baserunners the Tigers had for the game.

The Longhorns got a pair of home runs by Tamara Poppe and one by Lindsay Gardner that scored seven of the eight runs in the game. An RBI single by Alexis Garcia in the fifth knocked in the only other Texas run.

LSU	000	000	-	0	0	1
Texas	000	431	-	8	13	1

Kristin Schmidt, Tessa Lynam (4) and Leigh Ann Danos. Cat Osterman and Marlo Hanks. W – Osterman (27-4). L – Schmidt (34-14). HR – Lindsay Gardner, Tamara Poppe 2. T – 2:14. A – 1,117.

## Game 3 – LSU 1, Arizona State 4

Arizona State scored four runs in the third and held on to eliminate LSU from the NCAA Tournament, 4-1.

Kristin Schmidt took the loss for LSU, allowing four runs, two earned, on four hits with two walks and a strikeout in two and a third innings. Tessa Lynam came on in relief to throw three and two-thirds innings of shutout ball. She allowed two hits with a strikeout.

With the bases loaded and Arizona State leading 1-0 in the third, shortstop Blair Smith attempted to make a play at home on a fielder's choice, but overthrew the catcher, allowing two runs to score on the error. With a runner at third, an infield groundout scored the fourth run of the inning as the Sun Devils took the 4-0 lead.

In the sixth, the Tigers attempted a comeback as Jennie Reeves reached on an error to lead off the inning. After stealing second, she advanced to third on a single by Sara Fitzgerald.

A single by Christy Connor scored Reeves and moved Fitzgerald to second. With two outs and two on, Tessa Lynam, representing the tying run, then hit a deep fly ball to left field that fell just short of the fence for the final out of the inning.

LSU	000	001	0	-	1	4	1
Arizona State	004	000	x	-	4	6	3

Kristin Schmidt, Tessa Lynam (3) and Jennie Reeves. Ashley Werschky, Desiree Serrano (6) and Adriana Garcia. W – Werschky (10-6). L – Schmidt (34-15). S – Serrano (9). T – 1:52. A – 621.



## #17 Christy Connor

**First Base • L-L • 5-6 • 3 Letters**

**Katy, Texas • James E. Taylor HS • Texas-San Antonio**

- 2003 Second-Team All-SEC
- 2003 All-SEC Tournament Team

### SENIOR SEASON (2003)

Played and started in 64 games ... Named to the All-SEC Second Team ... Member of the All-SEC Tournament Team ... Ranks fourth in career home runs ... Led the team and ranked fifth in the SEC in home runs ... Ranked fifth in the SEC in RBIs in league games ... Ranked eighth in the SEC in home runs in league games ... Recorded the fourth most single-season home runs in LSU history ... Ranked second on the team in RBIs and third in hits ... Tied the LSU single-game home run record with two against Cal Poly ... Hit a two-run walk-off home run to defeat Nicholls State ... Recorded nine multiple-hit games and nine multiple-RBI games.

### CONNOR'S CAREER STATS

YEAR	AVG	GP-GS	AB	R	H	2B	3B	HR	RBI	TB	SLG%	BB	HBP	SO	GDP	OB%	SF	SH	SB-ATT	PO	A	E	FLD%
2001	.314	67-64	185	14	58	12	0	5	41	85	.459	16	1	20	1	.366	3	0	0-0	290	17	8	.975
2002	.298	66-66	205	25	61	18	0	7	42	100	.488	24	1	14	2	.369	3	1	0-0	220	9	4	.983
2003	.280	64-64	186	23	52	7	0	10	37	89	.478	20	1	14	3	.351	1	3	1-1	166	9	2	.989
Totals	.297	197-194	576	62	171	37	0	22	120	274	.476	60	3	48	6	.362	7	4	1-1	676	35	14	.981



## #9 Jennie Reeves

**Catcher • R-R • 5-3 • 4 Letters**

**Denham Springs, La. • Denham Springs HS**

### SENIOR SEASON (2003)

Played in 59 games, starting 35 ... Ranks second in career fielding percentage and third career chances and putouts at LSU ... Led the SEC in fielding percentage by a catcher ... Recorded the fifth-highest single-season fielding percentage in LSU history ... Knocked in the game-tying run in 7th inning against Mississippi State ... Went 1-for-2 with a double, a walk, an RBI and a run scored in the first game against Tennessee ... Nailed a double in LSU's 2-1 win over Northwestern State, going 2-for-5 for the two-game series ... Finished her career a perfect 7-for-7 in stolen bases.

### REEVES' CAREER STATS

YEAR	AVG	GP-GS	AB	R	H	2B	3B	HR	RBI	TB	SLG%	BB	HBP	SO	GDP	OB%	SF	SH	SB-ATT	PO	A	E	FLD%
2000	.308	35-17	13	6	4	0	0	0	2	4	.308	3	0	1	0	.438	0	1	0-0	104	8	3	.974
2001	.303	34-17	33	10	10	3	1	0	3	15	.455	6	1	5	0	.425	0	2	2-2	156	18	0	1.00
2002	.258	60-50	97	18	25	3	1	1	10	33	.340	21	0	13	0	.390	0	5	3-3	552	40	7	.988
2003	.203	59-35	69	18	14	3	0	0	8	17	.246	9	2	16	1	.313	0	4	2-2	313	37	1	.997
Totals	.250	188-119	212	52	53	9	2	1	23	69	.325	39	3	35	1	.374	0	12	7-7	1125	103	11	.991



## #00 Megann Steege

**Outfield • R-R • 5-6 • 4 Letters**

**Fresno, Calif. • Clovis HS**

### SENIOR SEASON (2003)

Played in 61 games, starting 53 ... Consistent player in the Tiger outfield ... Hit her first home run of the season in a 9-4 win over Hawai'i in the NCAA Regionals, despite battling a stomach illness that threatened to keep her from playing ... That home run was the fifth home run in the game for the Tigers, an NCAA Tournament team record ... Had four multiple-hit games on the season ... Ended her career with a three-game hitting streak, after having a five-game hitting streak earlier in the season ... Knocked in the game-winning run in a 2-1 win over Northwestern State ... In the two-game series with Northwestern State, went 3-for-6 with a double, two RBIs and a run scored.

### REEVES' CAREER STATS

YEAR	AVG	GP-GS	AB	R	H	2B	3B	HR	RBI	TB	SLG%	BB	HBP	SO	GDP	OB%	SF	SH	SB-ATT	PO	A	E	FLD%
2000	.278	43-23	79	11	22	5	0	0	12	27	.342	3	1	10	0	.310	1	3	0-0	82	12	3	.969
2001	.197	43-14	66	8	13	2	0	0	12	15	.227	2	1	14	0	.232	0	0	0-0	73	3	3	.962
2002	.269	55-45	134	20	36	4	2	2	12	50	.373	11	2	16	1	.333	0	3	4-5	28	4	3	.914
2003	.245	61-53	110	10	27	3	0	1	10	33	.300	10	1	25	1	.314	0	1	3-5	63	4	1	.985
Totals	.252	202-135	389	49	98	14	2	3	46	125	.321	26	5	65	2	.306	1	7	7-10	246	23	10	.964



# 2003 Season Results

DATE	OPPONENT	RESULT	R	H	E	/	R	H	E	RECORD	PITCHER OF RECORD	ATT.
Feb. 7	(1) Stephen F. Austin	W 3-1	10	9	0	/	0	1	2	1-0, 0-0 SEC	Lynam (1-0)	-
Feb. 7	(1) Baylor	W 1-0	4	6	4	/	8	5	5	2-0, 0-0 SEC	Schmidt (1-0)	536
Feb. 8	(1) Stephen F. Austin	W 3-1	3	6	2	/	1	5	1	3-0, 0-0 SEC	Lynam (2-0)	-
Feb. 8	(1) #11 DePaul	L 0-4	0	1	1	/	4	6	0	3-1, 0-0 SEC	Schmidt (1-1)	626
Feb. 9	(1) Stephen F. Austin	L 0-1	0	4	2	/	1	2	0	3-2, 0-0 SEC	Schmidt (1-2)	539
Feb. 14	(2) #10 Cal State Fullerton	W 4-3	4	4	1	/	3	6	1	4-2, 0-0 SEC	Lynam (3-0)	154
Feb. 14	(2) #1 UCLA	L 0-2	0	2	1	/	2	7	0	4-3, 0-0 SEC	Schmidt (1-3)	217
Feb. 15	(2) Cal Poly	W 12-0	12	12	2	/	0	0	0	5-3, 0-0 SEC	Schmidt (2-3)	77
Feb. 15	(2) Utah	W 5-2	5	5	2	/	2	7	3	6-3, 0-0 SEC	Schmidt (3-3)	225
Feb. 16	(2) Central Michigan	W 5-2	5	7	1	/	2	3	1	7-3, 0-0 SEC	Lynam (4-0)	201
Feb. 19	Northwestern State	W 2-1	2	5	0	/	1	2	1	8-3, 0-0 SEC	Schmidt (4-3)	-
Feb. 19	Northwestern State	W 5-0	5	9	2	/	0	3	2	9-3, 0-0 SEC	Lynam (5-0)	647
Feb. 22	(4) Villanova	W 6-2	6	7	0	/	2	8	1	10-3, 0-0 SEC	Lynam (6-0)	125
Feb. 22	(4) #7 Cal State Fullerton	L 6-7	6	8	2	/	7	10	2	10-4, 0-0 SEC	Schmidt (4-4)	208
Feb. 23	(4) #10 Oklahoma	W 7-4 (9)	7	7	2	/	4	6	0	11-4, 0-0 SEC	Schmidt (5-4)	286
Feb. 28	Houston	W 4-0	4	3	0	/	0	2	1	12-4, 0-0 SEC	Schmidt (6-4)	-
Feb. 28	Jackson State	W 19-0 (5)	19	21	0	/	0	0	2	13-4, 0-0 SEC	Lynam (7-0)	517
March 1	Southern Miss	W 3-0	3	4	0	/	0	3	4	14-4, 0-0 SEC	Schmidt (7-4)	-
March 1	Houston	L 1-3	1	4	1	/	3	8	0	14-5, 0-0 SEC	Lynam (7-1)	628
March 2	Jackson State	W 9-1 (6)	9	7	0	/	1	3	1	15-5, 0-0 SEC	Lynam (8-1)	-
March 2	Houston	W 8-0 (5)	8	9	0	/	0	2	1	16-5, 0-0 SEC	Schmidt (8-4)	557
March 8	* Tennessee	W 4-0	4	5	0	/	0	2	3	17-5, 1-0 SEC	Schmidt (9-4)	-
March 8	* Tennessee	L 2-3	2	7	1	/	3	6	3	17-6, 1-1 SEC	Schmidt (9-5)	658
March 9	* Tennessee	W 6-1	6	10	1	/	1	3	1	18-6, 2-1 SEC	Schmidt (10-5)	638
March 12	Nicholls State	W 5-3 (9)	5	8	3	/	3	4	2	19-6, 2-1 SEC	Schmidt (11-5)	786
March 16	* at #14 South Carolina	L 2-3 (10)	2	6	2	/	3	8	1	19-7, 2-2 SEC	Schmidt (11-6)	-
March 16	* at #14 South Carolina	W 6-3 (6)	6	8	1	/	3	5	2	20-7, 3-2 SEC	Lynam (9-1)	758
March 19	Jackson State	W 8-0 (5)	8	10	0	/	0	0	1	21-7, 3-2 SEC	Schmidt (12-6)	-
March 19	Jackson State	W 8-0 (5)	8	9	0	/	0	1	3	22-7, 3-2 SEC	Lynam (10-1)	649
March 22	* at #11 Georgia	L 0-1	0	3	0	/	1	2	0	22-8, 3-3 SEC	Schmidt (12-7)	-
March 22	* at #11 Georgia	W 5-4	5	9	3	/	4	8	2	23-8, 4-3 SEC	Lynam (11-1)	522
March 23	* at #11 Georgia	L 0-3	0	5	1	/	3	10	0	23-9, 4-4 SEC	Schmidt (12-8)	572
March 26	* at Mississippi State	W 4-3	4	8	0	/	3	7	0	24-9, 5-4 SEC	Schmidt (13-8)	-
March 26	* at Mississippi State	W 15-13 (8)	15	11	4	/	13	17	2	25-9, 6-4 SEC	Schmidt (14-8)	371
March 27	* at Mississippi State	L 2-6	2	4	5	/	6	9	0	25-10, 6-5 SEC	Schmidt (14-9)	264
March 29	* #16 Alabama	W 4-3	4	6	1	/	3	8	1	26-10, 7-5 SEC	Schmidt (15-9)	-
April 29	* #16 Alabama	L 2-7	2	1	1	/	7	10	0	26-11, 7-6 SEC	Lynam (11-2)	759
April 30	* #16 Alabama	W 2-1	2	6	1	/	1	6	2	27-11, 8-6 SEC	Schmidt (16-9)	774
April 2	Centenary	W 4-0	4	9	0	/	0	0	2	28-11, 8-6 SEC	Schmidt (17-9)	-
April 2	Centenary	W 2-0	2	5	0	/	0	5	1	29-11, 8-6 SEC	Lynam (12-2)	612
April 9	at Nicholls State	W 2-0	2	10	0	/	0	2	2	30-11, 8-6 SEC	Schmidt (18-9)	416
April 12	* Kentucky	W 5-0	5	5	1	/	0	0	5	31-11, 9-6 SEC	Schmidt (19-9)	-
April 12	* Kentucky	W 9-1 (6)	9	9	0	/	1	4	2	32-11, 10-6 SEC	Lynam (13-2)	656
April 13	* Kentucky	W 11-1 (5)	11	12	1	/	1	2	1	33-11, 11-6 SEC	Schmidt (20-6)	597
April 15	Southeastern Louisiana	W 7-0	7	9	0	/	0	2	3	34-11, 11-6 SEC	Lynam (14-2)	524
April 16	at Southern Miss	W 14-0 (6)	14	15	0	/	0	1	2	35-11, 11-6 SEC	Schmidt (21-9)	459
April 18	* Ole Miss	W 10-6 (11)	10	12	1	/	6	8	3	36-11, 12-6 SEC	Schmidt (22-9)	-
April 18	* Ole Miss	W 3-0	3	6	1	/	0	1	1	37-11, 13-6 SEC	Lynam (15-2)	744
April 19	* Ole Miss	W 6-3	6	4	1	/	3	6	0	38-11, 14-6 SEC	Schmidt (23-9)	768
April 22	* Arkansas	W 10-1 (5)	10	11	0	/	1	3	0	39-11, 15-6 SEC	Schmidt (24-9)	-
April 22	* Arkansas	L 5-6	5	5	2	/	6	12	3	39-12, 15-7 SEC	Schmidt (24-10)	798
April 23	* Arkansas	W 8-0 (5)	8	11	0	/	0	4	0	40-12, 16-7 SEC	Schmidt (25-10)	694
April 26	* at Auburn	W 2-0	2	8	1	/	0	2	0	41-12, 17-7 SEC	Schmidt (26-10)	-
April 26	* at Auburn	W 5-4	5	6	0	/	4	5	1	42-12, 18-7 SEC	Schmidt (27-10)	421
April 27	* at Auburn	W 10-1 (6)	10	9	0	/	1	4	0	43-12, 19-7 SEC	Schmidt (28-10)	563
April 29	Southern Miss	W 7-3	7	10	2	/	3	4	3	44-12, 19-7 SEC	Schmidt (29-10)	865
May 3	* at #25 Florida	W 2-0	2	6	0	/	0	5	0	45-12, 20-7 SEC	Schmidt (30-10)	-
May 3	* at #25 Florida	L 4-8	4	9	2	/	8	11	0	45-13, 20-8 SEC	Lynam (15-3)	550
May 4	* at #25 Florida	L 0-4	0	3	1	/	4	6	1	45-14, 20-9 SEC	Schmidt (30-11)	625
May 8	(5) Tennessee	W 1-0 (9)	1	5	0	/	0	4	2	46-14, 20-9 SEC	Schmidt (31-11)	386
May 9	(5) #16 Alabama	L 1-3	1	3	0	/	3	4	0	46-15, 20-9 SEC	Schmidt (31-12)	671
May 10	(5) #20 South Carolina	W 5-1	5	5	1	/	1	5	2	47-15, 20-9 SEC	Lynam (16-3)	497
May 10	(5) #24 Florida	W 1-0	1	5	0	/	0	1	1	48-15, 20-9 SEC	Schmidt (32-12)	825
May 11	(5) #24 Florida	W 3-1	3	6	0	/	1	7	1	49-15, 20-9 SEC	Schmidt (33-12)	-
May 11	(5) #16 Alabama	L 1-3	1	3	1	/	3	6	1	49-16, 20-9 SEC	Schmidt (33-13)	550
May 15	(6) Hawai'i	W 9-4	9	7	1	/	4	9	1	50-16, 20-9 SEC	Schmidt (34-13)	1032
May 16	(6) #4 Texas	L 0-8 (6)	0	1	1	/	8	13	1	50-17, 20-9 SEC	Schmidt (34-14)	1117
May 16	(6) #15 Arizona State	L 1-4	1	4	1	/	4	9	1	50-18, 20-9 SEC	Schmidt (34-15)	621

\* - SEC games • 1 - Tiger Classic; Baton Rouge, La. • 2 - UNLV Softball Classic; Las Vegas, Nev. • 3 - NFCA Leadoff Classic; Columbus, Ga.

4 - Purple & Gold Challenge; Baton Rouge, La. • 5 - SEC Tournament; Plant City, Fla. • 6 - NCAA Regional; Austin, Texas

**OVERALL: 50-11**  
**SEC: 20-9**

**HOME: 29-6**  
**HOME: 12-3**

**AWAY: 10-7**  
**AWAY: 8-6**

**NEUTRAL: 11-5**

## BATTING AND FIELDING STATISTICS

PLAYER	AVG	GP-GS	AB	R	H	2B	3B	HR	RBI	TB	SLG%	BB	HBP	SO	GDP	OB%	SF	SH	SB-ATT	PO	A	E	FLD%
Camille Harris	.337	48-35	98	26	33	3	2	6	29	58	.592	11	1	18	1	.409	0	5	9-12	14	2	0	1.00
LaDonia Hughes	.284	66-66	204	47	58	3	3	0	9	67	.328	16	4	27	0	.347	1	6	24-28	70	2	0	1.00
Tessa Lynam	.284	53-52	155	34	44	12	0	9	38	83	.535	19	1	32	2	.364	1	0	1-2	56	25	3	.964
Christy Connor	.280	64-64	186	23	52	7	0	10	37	89	.478	20	1	14	3	.351	1	3	1-1	166	9	2	.989
Sara Fitzgerald	.272	68-68	228	40	62	15	2	3	33	90	.395	18	4	29	1	.335	1	2	10-13	139	66	14	.936
Alicia Owen	.270	67-66	178	35	48	14	0	5	33	77	.433	33	1	27	0	.383	2	1	1-1	182	10	8	.960
Julie Wiese	.258	67-67	190	38	49	17	0	9	33	93	.489	28	4	35	1	.363	1	1	4-4	74	132	9	.958
Blair Smith	.249	68-68	169	32	42	10	1	5	27	69	.408	27	3	20	0	.358	2	4	3-4	106	112	24	.901
Megann Steege	.245	61-53	110	10	27	3	0	1	10	33	.300	10	1	25	1	.314	0	1	3-5	63	4	1	.985
Leigh Ann Danos	.234	58-42	107	14	25	12	0	4	21	49	.458	22	0	29	1	.364	0	1	0-1	186	12	1	.995
Lauren Delahoussaye	.224	36-12	49	6	11	0	0	0	8	11	.224	8	0	6	1	.322	2	1	0-0	3	2	1	.833
Jennie Reeves	.203	59-35	69	18	14	3	0	0	8	17	.246	9	2	16	1	.313	0	4	2-2	313	37	1	.997
<b>TOTALS</b>	<b>.266</b>	<b>68-68</b>	<b>1748</b>	<b>326</b>	<b>465</b>	<b>99</b>	<b>8</b>	<b>52</b>	<b>286</b>	<b>736</b>	<b>.421</b>	<b>222</b>	<b>23</b>	<b>281</b>	<b>12</b>	<b>.354</b>	<b>11</b>	<b>29</b>	<b>58-73</b>	<b>1378</b>	<b>462</b>	<b>64</b>	<b>.966</b>
<b>OPPONENTS</b>	<b>.204</b>	<b>68-68</b>	<b>1673</b>	<b>150</b>	<b>341</b>	<b>51</b>	<b>7</b>	<b>32</b>	<b>134</b>	<b>502</b>	<b>.300</b>	<b>117</b>	<b>24</b>	<b>490</b>	<b>3</b>	<b>.265</b>	<b>6</b>	<b>53</b>	<b>45-57</b>	<b>1320</b>	<b>517</b>	<b>83</b>	<b>.957</b>

*LOB - Team (939), Opp (350). DPs turned - Team (16), Opp (18). CI - Team (0), Opp (1). IBB - Team (9), Connor 5, Danos 2, Smith 1, Lynam 1, Opp (8). Picked off - Lynam 1, Danos 1, Fitzgerald 1.*

## PITCHING STATISTICS

PLAYER	ERA	W-L	APP	GS	CG	SHO/CBO	SV	IP	H	R	ER	BB	SO	2B	3B	HR	AB	B/AVG	WP	HBP	BK	SFA	SHA
Kristin Schmidt	1.26	34-15	53	45	39	15/2	3	306.1	203	84	55	77	345	29	4	17	1083	.187	10	13	0	3	43
Tessa Lynam	2.24	16-3	29	23	15	5/2	1	153.0	138	66	49	40	145	22	3	15	590	.234	9	11	0	3	10
<b>TOTALS</b>	<b>1.58</b>	<b>50-18</b>	<b>68</b>	<b>68</b>	<b>54</b>	<b>22/2</b>	<b>4</b>	<b>459.1</b>	<b>341</b>	<b>150</b>	<b>104</b>	<b>117</b>	<b>490</b>	<b>51</b>	<b>7</b>	<b>32</b>	<b>1673</b>	<b>.204</b>	<b>19</b>	<b>24</b>	<b>0</b>	<b>6</b>	<b>53</b>
<b>OPPONENTS</b>	<b>4.09</b>	<b>18-50</b>	<b>68</b>	<b>68</b>	<b>26</b>	<b>7/1</b>	<b>4</b>	<b>440.0</b>	<b>465</b>	<b>326</b>	<b>257</b>	<b>222</b>	<b>281</b>	<b>99</b>	<b>8</b>	<b>52</b>	<b>1748</b>	<b>.266</b>	<b>37</b>	<b>23</b>	<b>3</b>	<b>11</b>	<b>29</b>

*PB - Team (2), Danos 2, Opp (5). Pickoffs - Team (2), Reeves 2, Opp (4). SBA/ATT - Reeves (34-43), Schmidt (29-38), Lynam (16-19), Danos (11-14).*



LaDonia Hughes makes an acrobatic catch against the center field wall.

# 2003 Statistical Summary

## Team Single-Game Highs

### BATTING

At-Bats.....	43	vs. Ole Miss, April 18, 2003
Runs Scored .....	19	vs. Jackson State, Feb. 28, 2003
Hits .....	21	vs. Jackson State, Feb. 28, 2003
RBIs.....	17	vs. Jackson State, Feb. 28, 2003
Doubles .....	7	vs. Jackson State, Feb. 28, 2003
Triples .....	3	vs. Arkansas, April 22, 2003
Home Runs .....	5	vs. Hawai'i, May 15, 2003
.....	5	vs. Auburn, April 27, 2003
.....	5	vs. Cal Poly, Feb. 15, 2003
Total Bases.....	30	vs. Jackson State, Feb. 28, 2003
.....	30	vs. Cal Poly, Feb. 15, 2003
Walks .....	11	vs. Mississippi State, March 26, 2003
Strikeouts .....	12	vs. Texas, May 16, 2003
Sacrifice Hits .....	2	on four occasions
Sacrifice Flies.....	2	vs. Jackson State, March 2, 2003
Stolen Bases .....	4	vs. Cal State Fullerton, Feb. 22, 2003
Hit By Pitch .....	2	on five occasions
Caught Stealing .....	2	vs. Stephen F. Austin, Feb. 7, 2003
Runners LOB .....	12	vs. Auburn, April 26, 2003
.....	12	vs. Mississippi State, March 26, 2003
Hit into DP.....	2	vs. Alabama, May 11, 2003
.....	2	vs. Florida, May 3, 2003

### FIELDING

Putouts .....	33	vs. Ole Miss, April 18, 2003
Assists.....	13	vs. UCLA, Feb. 14, 2003
Errors .....	5	vs. Mississippi State, March 26, 2003
Passed Balls .....	1	vs. Arkansas, April 22, 2003
.....	1	vs. Arkansas, April 22, 2003
DPs Turned .....	3	vs. South Carolina, May 10, 2003

### PITCHING

Innings Pitched.....	11.0	vs. Ole Miss, April 18, 2003
Strikeouts .....	17	vs. Ole Miss, April 18, 2003
Wild Pitches .....	3	vs. Stephen F. Austin, Feb. 9, 2003
Hit Batters .....	3	vs. Alabama, March 29, 2003

## Individual Single-Game Highs

### BATTING

At-Bats.....	6	by Sara Fitzgerald vs. Ole Miss, April 18
.....	6	by Alicia Owen vs. Ole Miss, April 18
.....	6	by Tessa Lynam vs. Mississippi St., March 26
Runs Scored .....	4	by Tessa Lynam vs. Jackson State, Feb. 28
Hits .....	4	on four occasions
RBIs.....	6	by Camille Harris vs. Southern Miss, April 16
Doubles .....	3	by Tessa Lynam vs. Jackson State, Feb. 28
Triples .....	1	on eight occasions
Home runs .....	2	on seven occasions
Total Bases.....	8	on seven occasions
Walks .....	3	on four occasions
Strikeouts .....	3	by Julie Wiese vs. Florida, May 3
.....	3	by Sara Fitzgerald vs. South Carolina, March 16
Sacrifice Hits .....	1	on 29 occasions
Sacrifice Flies.....	1	on 11 occasions
Stolen Bases .....	2	on four occasions
Hit by Pitch .....	2	by Sara Fitzgerald vs. Mississippi St., March 26
Caught Stealing .....	1	on 15 occasions
Runners LOB .....	7	by Alicia Owen vs. Ole Miss, April 18

### FIELDING

Putouts .....	12	by Leigh Ann Danos vs. Jackson St., March 19
Assists.....	7	by Julie Wiese vs. Stephen F. Austin, Feb. 8
Errors .....	2	on eight occasions
Passed Balls .....	1	by Leigh Ann Danos vs. Arkansas, April 22
.....	1	by Leigh Ann Danos vs. Georgia, March 23

### PITCHING

Innings Pitched.....	11.0	by Kristin Schmidt vs. Ole Miss, April 18
Strikeouts .....	17	by Kristin Schmidt vs. Ole Miss, April 18
Wild Pitches .....	3	by Kristin Schmidt vs. Stephen F. Austin, Feb. 9
Hit Batters .....	3	by Kristin Schmidt vs. Alabama, March 29

## WIN-LOSS RECORDS

CATEGORY	W	L
All Games	50	18
NCAA Regional	1	2
SEC Regular-Season	20	9
SEC Tournament	4	2
at Home	29	6
on the Road	10	7
Neutral Sites	11	5
SEC at Home	12	3
SEC on the Road	8	6
vs. SEC West	12	3
vs. SEC East	13	1
Day	37	12
Night	13	6
One-Run	10	6
Two-Run	9	4
Five+ Run	17	2
Extra-Inning	5	1
Shutouts	22	7
February	13	4
March	14	7
April	18	1
May	5	6



Julie Wiese tied the LSU single-game record with a pair of home runs against Cal Poly and Southeastern Louisiana.

## 2003 HONORS

### NFCA/LOUISVILLE SLUGGER ALL-AMERICAN

P Kristin Schmidt Third Team

### EASTON ALL-AMERICAN

P Kristin Schmidt Second Team

### NFCA/LOUISVILLE SLUGGER ALL-SOUTH REGION TEAM

P Kristin Schmidt First Team

### ALL-SEC TEAMS

P Kristin Schmidt Second Team  
INF Christy Connor Second Team  
OF Camille Harris Second Team  
DP/UT Tessa Lynam Second Team

### SEC ALL-TOURNAMENT TEAM

1B Christy Connor

### SEC TOURNAMENT MVP - KRISTIN SCHMIDT

### SEC PITCHERS OF THE WEEK

Kristin Schmidt March 10

### SEC HITTERS OF THE WEEK

Julie Wiese Feb. 17  
Julie Wiese April 21

### NCAA REGION 3 ALL-TOURNAMENT TEAM

INF Blair Smith

### LSWA ALL-LOUISIANA TEAMS

P Kristin Schmidt First Team  
1B Christy Connor First Team  
OF Camille Harris First Team  
UT Tessa Lynam First Team  
3B Julie Wiese Second Team  
OF LaDonia Hughes Second Team

### LSWA CO-NEWCOMER OF THE YEAR - LADONIA HUGHES

### LSWA PITCHERS OF THE WEEK

Kristin Schmidt March 17  
Kristin Schmidt April 15  
Tessa Lynam April 22  
Kristin Schmidt April 29

### LSWA HITTERS OF THE WEEK

Julie Wiese Feb. 17  
LaDonia Hughes Feb. 24  
Leigh Ann Danos March 24  
Julie Wiese April 22  
Camille Harris April 29

### VERIZON ACADEMIC ALL-DISTRICT

Kristin Schmidt Second Team  
Leigh Ann Danos Second Team

### SEC ACADEMIC HONOR ROLL

Lindsey Howard Undeclared  
April Janzen Elem. Education  
Tessa Lynam Undeclared  
Sarah Meadors Kinesiology  
Britni Sneed Kinesiology  
Julie Wiese Kinesiology

## SEC Standings

### Eastern Division

	SEC	Pct.	All	Pct.
Georgia*!	23-6	.793	57-14	.803
South Carolina	18-10	.643	41-20	.643
Florida	19-11	.633	41-25	.621
Tennessee	14-15	.483	45-25-1	.643
Kentucky	3-26	.103	16-40	.286

### Western Division

	SEC	Pct.	All	Pct.
Alabama*^	22-8	.733	49-21	.700
<b>LSU</b>	<b>20-9</b>	<b>.690</b>	<b>50-18</b>	<b>.735</b>
Auburn	13-16	.448	26-31	.456
Mississippi State	13-16	.448	34-30	.531
Arkansas	8-22	.267	24-36	.400
Ole Miss	8-22	.267	19-34	.358

\* - Division Champion

! - Regular Season Champion

^ - Tournament Champion

## SEC Team Statistics

### Team Hitting

TEAM	GP	AB	R	H	2B	3B	HR	RBI	AVG.
Mississippi State	64	1730	302	527	80	27	40	268	.305
Tennessee	70	1822	310	543	102	5	44	280	.298
Georgia	70	1857	391	548	97	25	49	336	.295
Alabama	68	1721	288	476	93	12	47	253	.277
<b>LSU</b>	<b>68</b>	<b>1748</b>	<b>326</b>	<b>465</b>	<b>99</b>	<b>8</b>	<b>52</b>	<b>287</b>	<b>.266</b>
South Carolina	61	1612	255	426	81	6	38	218	.264
Florida	66	1653	253	417	79	17	41	219	.252
Arkansas	60	1523	168	373	49	8	16	142	.245
Ole Miss	53	1344	168	311	49	4	32	150	.231
Kentucky	56	1414	167	316	51	12	17	144	.223
Auburn	58	1451	158	317	68	4	28	134	.218

### Team Pitching

TEAM	GP	IP	R	ER	H	SO	BB	HR	ERA
Georgia	71	482.1	94	71	283	567	116	20	1.03
<b>LSU</b>	<b>68</b>	<b>459.1</b>	<b>150</b>	<b>104</b>	<b>340</b>	<b>490</b>	<b>117</b>	<b>32</b>	<b>1.58</b>
Florida	66	447.0	155	116	353	419	174	17	1.82
Alabama	68	461.1	168	121	407	443	148	27	1.84
Tennessee	70	460.2	196	134	428	324	130	21	2.04
South Carolina	61	409.1	153	127	347	316	111	35	2.17
Auburn	57	390.0	200	166	348	348	153	37	2.98
Ole Miss	53	357.1	217	161	363	273	96	38	3.15
Arkansas	60	400.2	236	183	389	332	161	31	3.20
Mississippi State	64	415.0	284	221	485	178	158	41	3.73
Kentucky	56	365.2	303	229	453	155	140	40	4.38

### Team Fielding

TEAM	GP	PO	A	E	DP	Pct.
Georgia	71	1447	451	54	15	.972
Florida	66	1341	590	63	26	.968
Alabama	68	1384	554	68	25	.966
South Carolina	61	1228	622	65	21	.966
<b>LSU</b>	<b>68</b>	<b>1378</b>	<b>461</b>	<b>65</b>	<b>16</b>	<b>.966</b>
Mississippi State	64	1245	585	66	20	.969
Tennessee	70	1382	583	81	9	.960
Arkansas	60	1202	561	76	22	.959
Auburn	57	1170	395	68	11	.958
Ole Miss	53	1072	391	77	11	.950
Kentucky	56	1097	484	104	27	.938

# 2003 SEC Team Rankings

## BATTING AVERAGE

Mississippi State	.305
Tennessee	.298
Georgia	.295
Alabama	.277
<b>LSU</b>	<b>.266</b>
South Carolina	.264
Florida	.252
Arkansas	.245
Ole Miss	.231
Kentucky	.223

## SLUGGING PERCENTAGE

Georgia	.453
Mississippi State	.451
Tennessee	.432
Alabama	.426
<b>LSU</b>	<b>.421</b>
Florida	.395
South Carolina	.393
Ole Miss	.345
Auburn	.329
Arkansas	.319

## ON-BASE PERCENTAGE

Georgia	.371
Tennessee	.366
Mississippi State	.365
Alabama	.355
<b>LSU</b>	<b>.354</b>
South Carolina	.330
Florida	.328
Ole Miss	.305
Arkansas	.298
Auburn	.290

## RUNS SCORED

Georgia	391
<b>LSU</b>	<b>326</b>
Tennessee	310
Mississippi State	302
Alabama	288
South Carolina	255
Florida	253
Ole Miss	168
Arkansas	168
Kentucky	167

## HITS

Georgia	548
Tennessee	543
Mississippi State	527
Alabama	476
<b>LSU</b>	<b>465</b>
South Carolina	426
Florida	417
Arkansas	373
Auburn	317
Kentucky	316

## RUNS BATTED IN

Georgia	336
<b>LSU</b>	<b>287</b>
Tennessee	280
Mississippi State	268
Alabama	253
Florida	219
South Carolina	218
Ole Miss	150
Kentucky	144
Arkansas	142

## DOUBLES

Tennessee	102
<b>LSU</b>	<b>99</b>
Georgia	97
Alabama	93
South Carolina	81
Mississippi State	80
Florida	79
Auburn	68
Kentucky	51
Two at	49

## TRIPLES

Mississippi State	27
Georgia	25
Florida	17
Alabama	12
Kentucky	12
<b>LSU</b>	<b>8</b>
Arkansas	8
South Carolina	6
Tennessee	5
Two at	4

## HOME RUNS

<b>LSU</b>	<b>52</b>
Georgia	49
Alabama	47
Tennessee	44
Florida	41
Mississippi State	40
South Carolina	38
Ole Miss	32
Auburn	28
Kentucky	17

## TOTAL BASES

Georgia	842
Tennessee	787
Mississippi State	781
<b>LSU</b>	<b>736</b>
Alabama	734
Florida	653
South Carolina	633
Arkansas	486
Auburn	477
Ole Miss	464

## BASE ON BALLS

<b>LSU</b>	<b>222</b>
Alabama	179
Georgia	174
Tennessee	172
Florida	160
Mississippi State	158
South Carolina	138
Ole Miss	129
Auburn	119
Kentucky	106

## STOLEN BASES

Georgia	155
Florida	112
Mississippi State	79
Alabama	65
Auburn	60
<b>LSU</b>	<b>58</b>
Arkansas	53
Ole Miss	40
Tennessee	31
Kentucky	25

## EARNED RUN AVERAGE

Georgia	1.03
<b>LSU</b>	<b>1.58</b>
Florida	1.82
Alabama	1.84
Tennessee	2.04
South Carolina	2.17
Auburn	2.98
Ole Miss	3.15
Arkansas	3.20
Mississippi State	3.73

## OPPONENT'S BATTING AVERAGE

Georgia	.166
<b>LSU</b>	<b>.203</b>
Florida	.217
South Carolina	.226
Alabama	.235
Auburn	.235
Tennessee	.243
Arkansas	.249
Ole Miss	.259
Mississippi State	.291

## INNINGS PITCHED

Georgia	482.1
Alabama	461.1
Tennessee	460.2
<b>LSU</b>	<b>459.1</b>
Florida	447.0
Mississippi State	415.0
South Carolina	409.1
Arkansas	400.2
Auburn	390.0
Kentucky	365.2

## STRIKEOUTS

Georgia	567
<b>LSU</b>	<b>490</b>
Alabama	443
Florida	417
Auburn	348
Arkansas	332
Tennessee	324
South Carolina	316
Ole Miss	273
Mississippi State	178

## WINS

Georgia	57
<b>LSU</b>	<b>50</b>
Alabama	49
Tennessee	45
South Carolina	41
Florida	41
Mississippi State	34
Auburn	26
Arkansas	24
Ole Miss	19

## SAVES

Mississippi State	10
Tennessee	10
South Carolina	8
Alabama	5
<b>LSU</b>	<b>4</b>
Florida	3
Arkansas	3
Georgia	3
Ole Miss	2
Auburn	1

## BATTING AVERAGE

Kristi Durant, Tennessee	.424
Nicole Barber, Georgia	.415
Iyhia McMichael, Mississippi State	.403
Nikki Jones, Kentucky	.393
Lyndsey Angus, Kentucky	.384
Jennifer Waterman, Mississippi State	.371
Jackie McClain, Alabama	.365
Ashley Courtney, Alabama	.356
Kim Wendland, Georgia	.346
Kim Eiben, Arkansas	.345

## SLUGGING PERCENTAGE

Iyhia McMichael, Mississippi State	.801
DeDe Justice, Ole Miss	.693
Nicole Gladding, Florida	.658
Nicole Barber, Georgia	.646
Ashley Courtney, Alabama	.599
Stephanie VanBrakle, Alabama	.593
<b>Camille Harris, LSU</b>	<b>.592</b>
Lyndsey Angus, Kentucky	.589
Ashley Godfrey, Georgia	.584
Danielle Quinones, South Carolina	.568

## ON-BASE PERCENTAGE

Nicole Barber, Georgia	.504
Iyhia McMichael, Mississippi State	.502
Kristi Durant, Tennessee	.481
Lyndsey Angus, Kentucky	.478
Jackie McClain, Alabama	.461
Jennifer Waterman, Mississippi State	.456
Ashley Courtney, Alabama	.464
Nikki Jones, Kentucky	.431
Amber Rhinehart, Tennessee	.426
Lauren Mattox, Tennessee	.425

## RUNS SCORED

Nicole Barber, Georgia	78
Iyhia McMichael, Mississippi State	63
Kim Wendland, Georgia	54
<b>LaDonia Hughes, LSU</b>	<b>47</b>
Ashley Courtney, Alabama	47
Jennifer Nelson, Mississippi State	45
Ashley Godfrey, Georgia	41
<b>Sara Fitzgerald, LSU</b>	<b>40</b>
Five tied at	38

## HITS

Nicole Barber, Georgia	95
Kristi Durant, Tennessee	86
Kim Wendland, Georgia	75
Iyhia McMichael, Mississippi State	75
Ashley Courtney, Alabama	73
Nikki Jones, Kentucky	72
Jennifer Nelson, Mississippi State	70
Jackie McClain, Alabama	70
Amber Rhinehart, Tennessee	69
Two tied at	63

## RUNS BATTED IN

Iyhia McMichael, Mississippi State	63
Kim Wendland, Georgia	55
Jackie McClain, Alabama	48
DeDe Justice, Ole Miss	45
Angela Brewer, Tennessee	43
Shannon McKeon, Georgia	42
Ashley Godfrey, Georgia	42
Lauren Mattox, Tennessee	41
Stacey Jennings, Tennessee	40
Kristi Durant, Tennessee	39

## DOUBLES

Kim Wendland, Georgia	21
Amber Rhinehart, Tennessee	19
Jennifer Waterman, Mississippi State	18
Ashley Griffin, Auburn	17
<b>Julie Wiese, LSU</b>	<b>17</b>
Jackie McClain, Alabama	17
Danielle Quinones, South Carolina	17
Courtney Knight, Georgia	15
Kristi Durant, Tennessee	15
<b>Sara Fitzgerald, LSU</b>	<b>15</b>

## TRIPLES

Nicole Barber, Georgia	10
Jennifer Nelson, Mississippi State	7
Kate Jaspers, Mississippi State	6
Iyhia McMichael, Mississippi State	5
Nikki Jones, Kentucky	5
Ashley Godfrey, Georgia	5
Mylin Prieto, Florida	4
Eight tied at	3

## HOME RUNS

Iyhia McMichael, Mississippi State	18
DeDe Justice, Ole Miss	15
Nicole Gladding, Florida	12
Stephanie VanBrakle, Alabama	12
Debralee Troesh, South Carolina	10
Lindsey Cameron, Florida	10
Lacy Prejean, Alabama	10
<b>Christy Connor, LSU</b>	<b>10</b>
Stacey Jennings, Tennessee	10

## TOTAL BASES

Iyhia McMichael, Mississippi State	149
Nicole Barber, Georgia	148
Kim Wendland, Georgia	121
Jackie McClain, Alabama	115
Amber Rhinehart, Tennessee	111
DeDe Justice, Ole Miss	106
Ashley Godfrey, Georgia	104
Ashley Courtney, Alabama	103
Stephanie VanBrakle, Alabama	102
Kristi Durant, Tennessee	101

## BASE ON BALLS

Shannon McKeon, Georgia	38
Iyhia McMichael, Mississippi State	38
<b>Alicia Owen, LSU</b>	<b>33</b>
Nicole Barber, Georgia	33
Mandy Schuerman, Florida	32
Michelle Green, Georgia	32
Stephanie VanBrakle, Alabama	31
Jackie McClain, Alabama	30
<b>Julie Wiese, LSU</b>	<b>28</b>
Two tied at	27

## STOLEN BASES

Nicole Barber, Georgia	71
Iyhia McMichael, Mississippi State	36
<b>LaDonia Hughes, LSU</b>	<b>24</b>
Michelle Tyree, Georgia	23
Jackie Marchetta, Florida	23
Kim Wendland, Georgia	22
Shannon Anderson, Auburn	19
Jennifer Brown, Florida	19
Jessica Nance, Kentucky	17
Three tied at	16

## EARNED RUN AVERAGE

Lacy Gardner, Georgia	0.92
Michelle Green, Georgia	1.10
<b>Kristin Schmidt, LSU</b>	<b>1.26</b>
Jenny Gladding, Florida	1.46
Stacey Jennings, Tennessee	1.73
Stacey Johnson, South Carolina	1.77
Stephanie VanBrakle, Alabama	1.79
Erin Wright, Alabama	1.88
Jennifer Wright, Alabama	1.89
Amanda Moore, Florida	1.97

## OPPONENT'S BATTING AVERAGE

Michelle Green, Georgia	.163
Lacy Gardner, Georgia	.166
<b>Kristin Schmidt, LSU</b>	<b>.187</b>
Stephanie VanBrakle, Alabama	.190
Jenny Gladding, Florida	.191
Aleca Johnson, South Carolina	.202
Stacey Johnson, South Carolina	.210
Kristin Keyes, Auburn	.218
Stephanie Humphrey, Tennessee	.222
Heather Schlichtman, Arkansas	.228

## INNINGS PITCHED

<b>Kristin Schmidt, LSU</b>	<b>306.1</b>
Michelle Green, Georgia	292.0
Jenny Gladding, Florida	254.2
Amy Kendall, Kentucky	229.0
Stacey Jennings, Tennessee	206.0
Melissa Massey, Mississippi State	198.2
Heather Schlichtman, Arkansas	195.1
Erin Wright, Alabama	175.0
Stephanie Humphrey, Tennessee	174.0
Two tied at	173.0

## STRIKEOUTS

Michelle Green, Georgia	407
<b>Kristin Schmidt, LSU</b>	<b>345</b>
Jenny Gladding, Florida	286
Kristin Keyes, Auburn	196
Stephanie VanBrakle, Alabama	187
Heather Schlichtman, Arkansas	178
Erin Wright, Alabama	167
Stephanie Humphrey, Tennessee	152
Lindsay Price, Ole Miss	147
<b>Tessa Lynam, LSU</b>	<b>145</b>

## WINS

Michelle Green, Georgia	39
<b>Kristin Schmidt, LSU</b>	<b>34</b>
Jenny Gladding, Florida	23
Melissa Massey, Mississippi State	22
Erin Wright, Alabama	21
Stacey Jennings, Tennessee	21
Melanie Henkes, South Carolina	19
Stephanie VanBrakle, Alabama	18
Stephanie Humphrey, Tennessee	18
<b>Tessa Lynam, LSU</b>	<b>16</b>

## SAVES

Stephanie Owens, Mississippi State	5
Stephanie Humphrey, Tennessee	4
Aleca Johnson, South Carolina	4
Stacey Jennings, Tennessee	4
<b>Kristin Schmidt, LSU</b>	<b>3</b>
Nine tied at	2



# 2003 NCAA Rankings

## WINS

<i>Name, School</i>	<i>W</i>	<i>L</i>	<i>Pct.</i>
1. Alicia Hollowell, Arizona	40	5	.889
Keira Goerl, UCLA	40	7	.851
3. Michelle Green, Georgia	39	8	.830
4. Kami Keiter, Oklahoma	34	9	.791
Nicole Neuerburg, Texas State	34	9	.791
Leigh Ann Ellis, South Florida	34	11	.756
<b>Kristin Schmidt, LSU</b>	<b>34</b>	<b>15</b>	<b>.694</b>
5. Lindsay Chouinard, DePaul	33	6	.846
Cat Osterman, Texas	32	6	.842
Melissa Coogan, Hawai'i	32	11	.744

## EARNED RUN AVERAGE

<i>Name, School</i>	<i>IP</i>	<i>R</i>	<i>ERA</i>
1. Cat Osterman, Texas	242.7	18	0.37
2. Keira Goerl, UCLA	310.7	49	0.63
3. Jamie Southern, Fresno State	253.0	39	0.64
4. Lindsay Chouinard, DePaul	265.3	41	0.66
5. Casey Hunter, Florida State	208.7	33	0.67
6. Sarah Pauly, Texas A&M-CC	265.7	44	0.82
Lauren Bay, Oklahoma State	248.3	42	0.82
8. Lacey Gardner, Georgia	114.0	22	0.92
9. Alicia Hollowell, Arizona	297.0	44	0.94
10. Rachel Stern, College of Charleston	209.7	52	1.00

<b>33. Kristin Schmidt, LSU</b>	<b>306.3</b>	<b>84</b>	<b>1.26</b>
33. Lisa Birocci, Iowa	238.3	62	1.26
35. Jessica Sallinger, Georgia Tech	249.3	66	1.26

## WIN-LOSS PERCENTAGE

<i>Team</i>	<i>W</i>	<i>L</i>	<i>T</i>	<i>PCT.</i>
1. Arizona	57	7	0	.889
2. UCLA	54	7	0	.885
3. DePaul	48	7	1	.866
4. Texas	49	9	0	.845
5. Cornell	31	7	0	.816
6. UL-Lafayette	47	11	0	.810
7. Florida State	46	11	0	.807
8. College of Charleston	45	11	0	.804
9. Georgia	57	14	0	.803
10. Lehigh	39	10	0	.796

<b>17. LSU</b>	<b>50</b>	<b>18</b>	<b>0</b>	<b>.735</b>
18. Michigan	44	16	0	.733

## SCORING

<i>Team</i>	<i>G</i>	<i>Runs</i>	<i>Runs/G</i>
1. Bethune-Cookman	66	410	6.21
2. Arizona	63	384	6.10
3. UCLA	61	366	6.00
4. Mississippi Valley	48	281	5.85
5. Mercer	58	333	5.74
6. Alabama State	37	210	5.68
7. Prairie View A&M	48	270	5.63
8. BYU	53	298	5.62
9. UL-Lafayette	58	325	5.60
10. College of Charleston	56	311	5.55

<b>25. LSU</b>	<b>68</b>	<b>326</b>	<b>4.79</b>
25. Marshall	58	278	4.79
26. Delaware State	54	256	4.74

## DOUBLES PER GAME

<i>Team</i>	<i>G</i>	<i>2B</i>	<i>2B/G</i>
1. Loyola Marymount	53	94	1.77
2. Cornell	38	64	1.68
3. Long Island	50	81	1.62
4. Northern Illinois	45	72	1.60
5. Western Illinois	55	82	1.48
6. UMBC	62	92	1.48
7. Central Florida	68	100	1.47
8. Tennessee	70	102	1.46
<b>9. LSU</b>	<b>68</b>	<b>99</b>	<b>1.46</b>
10. Butler	49	71	1.45

## HOME RUNS PER GAME

<i>Team</i>	<i>G</i>	<i>HR</i>	<i>HR/G</i>
1. Texas-San Antonio	55	80	1.45
2. UCLA	61	88	1.44
3. UL-Lafayette	58	79	1.36
4. Cornell	38	51	1.34
5. Washington	64	75	1.17
6. BYU	53	60	1.13
7. Arizona	63	70	1.11
8. UNC-Greensboro	56	57	1.02
9. Houston	60	59	0.98
10. Texas A&M	60	55	0.92

25. Boston College	57	44	0.77
Kansas	48	37	0.77
DePaul	56	43	0.77
Oregon	56	43	0.77
<b>LSU</b>	<b>68</b>	<b>52</b>	<b>0.77</b>
30. Syracuse	2	32	0.76



All-American Kristin Schmidt ranked fourth in the NCAA in wins and 33rd in the nation in ERA as the Tigers posted the 17th-best winning percentage in the country in 2003.



**RECORDS**

# Individual Records

## Batting Records

### GAMES PLAYED

Season: 72 - five times, last by Stephanie Hastings and Stacey Newton, 2000  
Career: 278 - Stephanie Hastings, 1998-2001

### BATTING AVERAGE

Season: .431 - Ashlee Ducote, 2000  
Career: .368 - Ashlee Ducote, 1997-2000

### SLUGGING PERCENTAGE

Season: .716 - Ashlee Ducote, 2000  
Career: .585 - Ashlee Ducote, 1997-2000

### ON-BASE PERCENTAGE

Season: .526 - Ashlee Ducote, 2000  
Career: .430 - Ashlee Ducote, 1997-2000

### AT-BATS

Game: 6 - three times, last by Tessa Lynam vs. Mississippi State, March 26, 2003  
Season: 228 - **Sara Fitzgerald, 2003**  
Career: 846 - Dee Douglas, 1998-2001

### RUNS SCORED

Game: 4 - three times, last by Tessa Lynam vs. Jackson State, Feb. 28, 2003  
Season: 65 - Dee Douglas, 1999  
Career: 207 - Dee Douglas, 1998-2001

### HITS

Game: 4 - 15 times, last by **Camille Harris vs. Southern Miss, April 16, 2003**  
Season: 91 - Ashlee Ducote, 2000  
Career: 290 - Dee Douglas, 1998-2001

### DOUBLES

Game: 3 - Tessa Lynam vs. Jackson State, Feb. 28, 2003; Tyra Perry vs. Butler, March 11, 1998  
Season: 20 - Ashlee Ducote, 1999  
Career: 53 - Stephanie Hastings, 1998-2001

### TRIPLES

Game: 2 - eight times, last by Trena Peel vs. Southern Miss, April 18, 2002  
Season: 14 - Trena Peel, 2002  
Career: 27 - Trena Peel, 1999-2002

### HOME RUNS

Game: 2 - 12 times, last by Alicia Owen and Blair Smith vs. Hawai'i, May 15, 2003  
Season: 12 - **Julie Wiese, 2001**; Tara Asbill, 2000  
Career: 27 - Tara Asbill, 1997-2000

### RUNS BATTED IN

Game: 6 - Ashley Lewis vs. Ole Miss, April 3, 1999  
Season: 63 - Ashlee Ducote, 2000  
Career: 174 - Tara Asbill, 1997-2000

### TOTAL BASES

Season: 151 - Ashlee Ducote, 2000  
Career: 431 - Tara Asbill, 1997-2000

### WALKS

Game: 3 - six times, last by Blair Smith and **Julie Wiese vs. Mississippi State, March 26, 2003**  
Season: 38 - Ashlee Ducote, 2000  
Career: 85 - **Julie Wiese, 2001-present**

### HIT-BY-PITCHES

Game: 2 - seven times, last by **Sara Fitzgerald vs. Mississippi State, March 26, 2003**  
Season: 9 - Erin Johnson, 2001; Trena Peel, 1999  
Career: 28 - Trena Peel, 1999-2002

### STOLEN BASES

Game: 3 - seven times, last by Dee Douglas vs. East Tennessee State, Feb. 19, 2001  
Season: 45 - Dee Douglas, 1999  
Career: 155 - Dee Douglas, 1998-2001

### SACRIFICE FLIES

Game: 2 - Tara Asbill vs. McNeese St., Feb. 14, 1998

Season: 6 - Tara Asbill, 1998  
Career: 15 - Tara Asbill, 1997-2000

### SACRIFICE HITS

Game: 3 - Tara Asbill vs. Alabama, May 5, 2000  
Season: 18 - Stephanie Hastings, 2000  
Career: 51 - Stephanie Hastings, 1998-2001

### STRIKEOUTS

Game: 5 - Ashley Lewis vs. Southern Miss, May 20, 2000  
Season: 55 - **Julie Wiese, 2001**  
Career: 142 - Trena Peel, 1999-2002

## Pitching Records

### APPEARANCES

Season: 53 - **Kristin Schmidt, 2003**  
Career: 175 - Britni Sneed, 1999-2002

### GAMES STARTED

Season: 45 - **Kristin Schmidt, 2003**  
Career: 143 - Britni Sneed, 1999-2002

### COMPLETE GAMES

Season: 39 - **Kristin Schmidt, 2003**  
Career: 106 - Britni Sneed, 1999-2002

### INNINGS PITCHED

Game: 13.0 - Britni Sneed vs. Oklahoma, May 26, 2001  
Season: 306.1 - **Kristin Schmidt, 2003**  
Career: 976.1 - Britni Sneed, 1999-2002

### WIN-LOSS PERCENTAGE

Season: .862 (25-4) - Ashley Lewis, 1999  
Career: .829 (68-14) - Ashley Lewis, 1999-2001

### WINS

Season: 36 - Britni Sneed, 2001  
Career: 120 - Britni Sneed, 1999-2002

### SAVES

Season: 4 - Britni Sneed, 2000; Britni Sneed, 1999; Sarah KnifeChief, 1998  
Career: 12 - Britni Sneed, 1999-2002

### EARNED RUN AVERAGE

Season: 0.66 - Britni Sneed, 2001  
Career: 0.89 - Britni Sneed, 1999-2002

### OPPONENT'S BATTING AVERAGE

Season: .119 - Britni Sneed, 2001  
Career: .147 - Britni Sneed, 1999-2002

### SHUTOUTS

Season: 23 - Britni Sneed, 2002  
Career: 55 - Britni Sneed, 1999-2002

### STRIKEOUTS

Game: 19 - Britni Sneed vs. Oklahoma, May 26, 2001  
Season: 478 - Britni Sneed, 2002  
Career: 1,370 - Britni Sneed, 1999-2002

### STRIKEOUTS PER SEVEN INNINGS

Season: 11.91 - Britni Sneed, 2002  
Career: 9.82 - Britni Sneed, 1999-2002

### FEWEST RUNS ALLOWED

Season: 32 - **Kristin Schmidt, 2002**; Britni Sneed, 2001  
Career: 87 - Brandi Landry, 1997-1998

### MOST RUNS ALLOWED

Game: 12 - Tessa Lynam vs. Mississippi State, March 26, 2003  
Season: 84 - **Kristin Schmidt, 2003**  
Career: 155 - Britni Sneed, 1999-2002

### FEWEST EARNED RUNS ALLOWED

Season: 21 - Ashley Lewis, 2000  
Career: 59 - Sarah KnifeChief, 1997-1998

### MOST EARNED RUNS ALLOWED

Game: 8 - Sarah KnifeChief vs. Washington, May 16, 1998; Julie Stashko vs. Arizona, March 1, 1997  
Season: 55 - **Kristin Schmidt, 2003**  
Career: 124 - Britni Sneed, 1999-2002

### FEWEST HITS ALLOWED

Season: 84 - Ashley Lewis 2000  
Career: 235 - Sarah KnifeChief, 1997-1998

### MOST HITS ALLOWED

Game: 15 - Tessa Lynam vs. Mississippi State, March 26, 2003  
Season: 203 - **Kristin Schmidt, 2003**  
Career: 489 - Britni Sneed, 1999-2002

### FEWEST WALKS ALLOWED

Season: 10 - Ashley Lewis, 2000  
Career: 25 - Brandi Landry, 1997-1998

### MOST WALKS ALLOWED

Game: 7 - three times, last by **Kristin Schmidt vs. Cal State Fullerton, Feb. 22, 2003**  
Season: 77 - **Kristin Schmidt, 2003**  
Career: 186 - Ashley Lewis, 1999-2001

### FEWEST WALKS ALLOWED PER SEVEN INNINGS

Season: 0.51 - Brandi Landry, 1997  
Career: 0.55 - Brandi Landry, 1997-1998

### FEWEST DOUBLES ALLOWED

Season: 9 - Ashley Lewis, 2001; Ashley Lewis, 2000  
Career: 31 - Ashley Lewis, 1999-2001

### MOST DOUBLES ALLOWED

Game: 5 - Sarah KnifeChief vs. Ole Miss, March 29, 1997  
Season: 29 - **Kristin Schmidt, 2003**  
Career: 73 - Britni Sneed, 1999-2002

### FEWEST TRIPLES ALLOWED

Season: 0 - Ashley Lewis, 2001; Britni Sneed, 2001  
Career: 3 - Britni Sneed, 1999-2002

### MOST TRIPLES ALLOWED

Game: 2 - Brandi Landry vs. Alabama, May 9, 1998; Brandi Landry vs. Alabama, March 9, 1997  
Season: 7 - Brandi Landry, 1998  
Career: 9 - Brandi Landry, 1997-1998

### FEWEST HOME RUNS ALLOWED

Season: 0 - Sarah KnifeChief, 1997  
Career: 3 - Sarah KnifeChief, 1997-1998

### MOST HOME RUNS ALLOWED

Game: 3 - Sarah Meadors vs. Arizona, Feb. 10, 2001; Julie Stashko vs. Hawai'i, March 4, 2000  
Season: 17 - **Kristin Schmidt, 2003**  
Career: 38 - Britni Sneed, 1999-2002

## Fielding Records

### PUTOUTS

Game: 19 - Jennifer Schuelke vs. Oklahoma, May 26, 2001  
Season: 552 - Jennie Reeves, 2002  
Career: 1,616 - Shaunte' Fremin, 1997-2000

### ASSISTS

Game: 8 - Tara Asbill vs. South Carolina, May 14, 2000  
Season: 156 - Tara Asbill, 1998  
Career: 568 - Tara Asbill, 1997-2000

### ERRORS

Game: 4 - Tara Asbill vs. Alabama, May 3, 1997  
Season: 24 - Blair Smith, 2003  
Career: 67- Tara Asbill, 1997-2000

### FIELDING PERCENTAGE

Season: 1.000 - four times, last by **Leigh Ann Danos, 2002**  
Career: .997 - **Leigh Ann Danos, 2002-present**

## Batting Records

### GAMES PLAYED

Season: 72 - 2000, 1998

### BATTING AVERAGE

Season: .334 - 1998

### SLUGGING PERCENTAGE

Season: .475 - 1998

### ON-BASE PERCENTAGE

Season: .374 - 1998

### AT-BATS

Game: 44 vs. Oklahoma, May 26, 2001  
Season: 1,951 - 2000

### RUNS SCORED

Game: 19 vs. Jackson State, Feb. 28, 2003;  
vs. Grambling State, Feb. 22, 1997  
Season: 377 - 1998

### HITS

Game: 21 vs. Jackson State, Feb. 28, 2003;  
vs. Boston College, March 3, 2000  
Season: 613 - 1998

### DOUBLES

Game: 7 vs. Jackson State, Feb. 28, 2003;  
vs. Mississippi State, April 4, 1998  
Season: 113 - 1998

### TRIPLES

Game: 3 vs. Arkansas, April 22, 2003  
Season: 33 - 1998

### HOME RUNS

Game: 5 vs. Hawai'i, May 15, 2003; vs.  
Auburn, April 27, 2003; vs. Cal Poly,  
Feb. 15, 2003  
Season: 52 - 2003

### RUNS BATTED IN

Game: 17 vs. Jackson State, Feb. 28, 2003  
Season: 321 - 1998

### TOTAL BASES

Season: 873 - 1998

### WALKS

Game: 11 vs. Mississippi State, March 26,  
2003  
Season: 222 - 2003

### HIT-BY-PITCHES

Game: 4 vs. Alabama, April 8, 2001; vs.  
Eastern Illinois, March 22, 1998  
Season: 47 - 2001

### STOLEN BASES

Game: 9 vs. Bucknell, March 21, 1998  
Season: 142 - 2000

### SACRIFICE FLIES

Game: 2 - 12 times, last vs. vs. Jackson  
State, March 2, 2003  
Season: 27 - 1998

### SACRIFICE HITS

Game: 4 - five times, last vs. Georgia, April  
16, 1999  
Season: 64 - 1997

### STRIKEOUTS

Game: 21 vs. Southern Miss, May 20,  
2000  
Season: 281 - 2003

### HITS PER GAME

Season: 8.50 - 1998

### RUNS PER GAME

Season: 5.24 - 1998

### WALKS PER GAME

Season: 3.26 - 2003

## Pitching Records

### COMPLETE GAMES

Season: 54 - 2003

### INNINGS PITCHED

Game: 13.0 vs. Oklahoma, May 2, 2001;  
vs. Southern Miss, May 20, 2000  
Season: 497.1 - 2000

### WINS

Season: 59 - 2001, 2000

### SAVES

Season: 6 - 1999

### EARNED RUN AVERAGE

Season: 0.85 - 2001

### OPPONENT'S BATTING AVERAGE

Season: .140 - 2001

### SHUTOUTS

Season: 35 - 2002

### STRIKEOUTS

Game: 19 vs. Oklahoma, May 26, 2001  
Season: 696 - 2002

### STRIKEOUTS PER SEVEN INNINGS

Season: 10.45 - 2002

### FEWEST RUNS ALLOWED

Season: 79 - 2002

### MOST RUNS ALLOWED

Game: 13 vs. Mississippi State, March 26,  
2003  
Season: 150 - 2003

### FEWEST EARNED RUNS ALLOWED

Season: 57 - 2001

### MOST EARNED RUNS ALLOWED

Game: 8 - seven times, last vs. Texas, May  
16, 2003  
Season: 104 - 2003

### FEWEST HITS ALLOWED

Season: 225 - 2001

### MOST HITS ALLOWED

Game: 17 vs. Mississippi State, March 26,  
2003  
Season: 382 - 1998

### FEWEST WALKS ALLOWED

Season: 54 - 1997

### MOST WALKS ALLOWED

Game: 8 vs. Southern Miss, May 20, 2000;  
vs. Alabama, May 7, 1999  
Season: 142 - 2000

### FEWEST WALKS ALLOWED PER SEVEN INNINGS

Season: 0.95 - 1997

### FEWEST DOUBLES ALLOWED

Season: 29 - 2001

### MOST DOUBLES ALLOWED

Game: 5 vs. Ole Miss, March 29, 1997  
Season: 59 - 1997

### FEWEST TRIPLES ALLOWED

Season: 0 - 2001

### MOST TRIPLES ALLOWED

Game: 2 vs. Alabama, May 9, 1998; vs.  
Alabama, March 9, 1997  
Season: 11 - 1998

### FEWEST HOME RUNS ALLOWED

Season: 4 - 1997

### MOST HOME RUNS ALLOWED

Game: 5 vs. Arizona, Feb. 10, 2001  
Season: 32 - 2003

### NO-HITTERS

Season: 6 - 2001, 2002

## Fielding Records

### PUTOUTS

Game: 39 vs. Oklahoma, May 26, 2001; vs.  
Southern Miss, May 20, 2000  
Season: 1,492 - 2000

### ASSISTS

Game: 19 vs. Stetson, March 22, 1997  
Season: 619 - 1998

### ERRORS

Game: 5 vs. Mississippi State, March 27,  
2003; vs. McNeese State, March 24,  
1999  
Season: 74 - 1998

### FIELDING PERCENTAGE

Season: .971 - 2002

### DOUBLE PLAYS

Game: 3 vs. Ole Miss, April 1, 2000  
Season: 31 - 1998

# Individual Season Records

## Batting Records

### GAMES PLAYED

72	Stephanie Hastings	2000
72	Stacey Newton	2000
72	Tara Asbill	1998
72	Jodi Otten	1998
72	Stacey Newton	1998

### GAMES STARTED

72	Stephanie Hastings	2000
72	Tara Asbill	1998
71	Tara Asbill	2000
71	Dee Douglas	2000
71	Ashlee Ducote	2000
71	Stacey Newton	2000

### BATTING AVERAGE (min. 70 at-bats)

.431	Ashlee Ducote	2000
.395	Tara Asbill	1998
.382	Dee Douglas	1999
.377	Ashlee Ducote	1999
.374	Stephanie Hastings	1998

### SLUGGING PERCENTAGE (min. 70 at-bats)

.716	Ashlee Ducote	2000
.614	Tara Asbill	1998
.612	Tyra Perry	1997
.601	Ashlee Ducote	1999
<b>.592</b>	<b>Camille Harris</b>	<b>2003</b>

### ON-BASE PERCENTAGE (min. 70 plate appearances)

.526	Ashlee Ducote	2000
.439	Trena Peel	2002
.436	Dee Douglas	1999
.430	Stephanie Hastings	2001
.424	Ashlee Ducote	1999

### AT-BATS

<b>228</b>	<b>Sara Fitzgerald</b>	<b>2003</b>
227	Tara Asbill	2000
227	Stephanie Hastings	2000
225	Dee Douglas	2000
219	Trena Peel	2002

### RUNS SCORED

65	Dee Douglas	1999
61	Stephanie Hastings	2001
59	Ashlee Ducote	2000
58	Tara Asbill	2000
57	Dee Douglas	2000

### HITS

91	Ashlee Ducote	2000
85	Tara Asbill	1998
82	Stephanie Hastings	2000
81	Stephanie Hastings	2001
79	Trena Peel	2002

### DOUBLES

20	Ashlee Ducote	1999
19	Tara Asbill	1998
18	Christy Connor	2002
18	Trena Peel	1999
18	Stephanie Hastings	1998

## TRIPLES

14	Trena Peel	2002
9	Jodi Otten	1998
8	Ashlee Ducote	2000
8	Tara Asbill	1998
7	Dee Douglas	1999
7	Dee Douglas	1998
7	Ashlee Ducote	1997
7	Jodi Otten	1997

## HOME RUNS

<b>12</b>	<b>Julie Wiese</b>	<b>2001</b>
12	Tara Asbill	2000
11	Tyra Perry	1997
10	Christy Connor	2003
10	Ashlee Ducote	2000
10	Tara Asbill	1999

## RUNS BATTED IN

63	Ashlee Ducote	2000
52	Tara Asbill	1998
50	Tara Asbill	1999
48	Stephanie Hastings	2001
48	Jodi Otten	1998

## TOTAL BASES

151	Ashlee Ducote	2000
132	Tara Asbill	1998
126	Trena Peel	2002
125	Tara Asbill	2000
121	Stephanie Hastings	2001

## WALKS

38	Ashlee Ducote	2000
<b>37</b>	<b>Julie Wiese</b>	<b>2002</b>
33	Alicia Owen	2003
<b>28</b>	<b>Julie Wiese</b>	<b>2003</b>
27	Blair Smith	2003

## HIT-BY-PITCHES

9	Erin Johnson	2001
9	Trena Peel	1999
8	Trena Peel	2002
8	Trena Peel	2001
8	Jennifer Schuelke	2001
8	Shaunte' Fremin	2000

## STOLEN BASES

45	Dee Douglas	1999
41	Dee Douglas	2000
35	Dee Douglas	1998
34	Dee Douglas	2001
26	Tara Asbill	1998

## SACRIFICE FLIES

6	Tara Asbill	1998
4	Tara Asbill	2000
4	Shaunte' Fremin	2000
4	Ashlee Ducote	1998
4	Stephanie Hastings	1998
4	Jodi Otten	1998
4	Tyra Perry	1998
4	Stacey Newton	1997

## SACRIFICE HITS

18	Stephanie Hastings	2000
16	Aleshia Perry	2001
15	Stephanie Hastings	1998
12	Stephanie Hastings	1999
11	April Janzen	2002
11	Auburne Ziober	1999
11	Jodi Otten	1997

## STRIKEOUTS

<b>55</b>	<b>Julie Wiese</b>	<b>2001</b>
39	Trena Peel	1999
37	Dee Douglas	2001
36	Tessa Lynam	2002
36	Trena Peel	2001

## Pitching Records

### APPEARANCES

<b>53</b>	<b>Kristin Schmidt</b>	<b>2003</b>
49	Britni Sneed	2001
46	Britni Sneed	2002
42	Britni Sneed	2000
38	Britni Sneed	1999

### GAMES STARTED

<b>45</b>	<b>Kristin Schmidt</b>	<b>2003</b>
41	Britni Sneed	2002
41	Britni Sneed	2001
33	Britni Sneed	2000
29	Brandi Landry	1998

### COMPLETE GAMES

<b>39</b>	<b>Kristin Schmidt</b>	<b>2003</b>
35	Britni Sneed	2002
31	Britni Sneed	2001
22	Britni Sneed	2000
22	Brandi Landry	1998

### INNINGS PITCHED

<b>306.1</b>	<b>Kristin Schmidt</b>	<b>2003</b>
281.0	Britni Sneed	2002
275.2	Britni Sneed	2001
239.1	Britni Sneed	2000
181.1	Brandi Landry	1998

### WIN-LOSS PERCENTAGE (min. 25 decisions)

.862 (25-4)	Ashley Lewis	1999
.857 (36-6)	Britni Sneed	2001
.840 (21-4)	Sarah KnifeChief	1997
.829 (34-7)	Britni Sneed	2002
.821 (23-5)	Britni Sneed	1999

### WINS

36	Britni Sneed	2001
<b>34</b>	<b>Kristin Schmidt</b>	<b>2003</b>
34	Britni Sneed	2002
27	Britni Sneed	2000
25	Ashley Lewis	1999

### SAVES

4	Britni Sneed	2000
4	Britni Sneed	1999
4	Sarah KnifeChief	1998
<b>3</b>	<b>Kristin Schmidt</b>	<b>2003</b>
3	Britni Sneed	2001

## EARNED RUN AVERAGE (min. 75 innings)

0.66	Britni Sneed	2001
0.75	Britni Sneed	2002
0.84	Ashley Lewis	2000
0.99	Ashley Lewis	1999
<b>1.02</b>	<b>Kristin Schmidt</b>	<b>2002</b>
1.02	Ashley Lewis	2001
1.02	Sarah KnifeChief	1997

## OPPONENT'S BATTING AVERAGE (min. 75 innings)

.119	Britni Sneed	2001
.143	Britni Sneed	2002
.143	Ashley Lewis	2000
.152	Britni Sneed	2000
.160	Ashley Lewis	2001

## SHUTOUTS

23	Britni Sneed	2002
16	Britni Sneed	2001
<b>15</b>	<b>Kristin Schmidt</b>	<b>2003</b>
10	Brandi Landry	1998
<b>8</b>	<b>Kristin Schmidt</b>	<b>2002</b>
8	Britni Sneed	2000
8	Britni Sneed	1999

## STRIKEOUTS

478	Britni Sneed	2002
410	Britni Sneed	2001
<b>345</b>	<b>Kristin Schmidt</b>	<b>2003</b>
278	Britni Sneed	2000
204	Britni Sneed	1999

## STRIKEOUTS PER SEVEN INNINGS

11.91	Britni Sneed	2002
10.41	Britni Sneed	2001
<b>8.86</b>	<b>Kristin Schmidt</b>	<b>2002</b>
8.13	Britni Sneed	2000
7.92	Britni Sneed	1999

## FEWEST RUNS ALLOWED (min. 75 innings)

<b>32</b>	<b>Kristin Schmidt</b>	<b>2002</b>
32	Britni Sneed	2001
35	Julie Stashko	1997
37	Ashley Lewis	1999
39	Britni Sneed	2002
39	Britni Sneed	1999
39	Brandi Landry	1997

## MOST RUNS ALLOWED

<b>84</b>	<b>Kristin Schmidt</b>	<b>2003</b>
66	Tessa Lynam	2003
48	Sarah KnifeChief	1998
48	Brandi Landry	1998
46	Sarah KnifeChief	1997

## FEWEST EARNED RUNS ALLOWED (min. 75 innings)

21	Ashley Lewis	2000
<b>23</b>	<b>Kristin Schmidt</b>	<b>2002</b>
24	Ashley Lewis	2001
24	Sarah KnifeChief	1997
24	Julie Stashko	1997

## MOST EARNED RUNS ALLOWED

<b>55</b>	<b>Kristin Schmidt</b>	<b>2003</b>
49	Tessa Lynam	2003
39	Britni Sneed	2000
36	Sarah KnifeChief	1998
34	Brandi Landry	1998

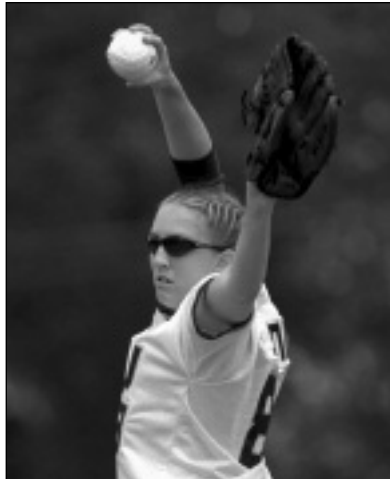

All-American Kristin Schmidt set single-season records for appearances, games started, complete games and innings pitched in 2003.

## FEWEST HITS ALLOWED (min. 75 innings)

84	Ashley Lewis	2000
88	Julie Stashko	1997
94	Ashley Lewis	2001
101	Brandi Landry	1997
103	Ashley Lewis	1999

## MOST HITS ALLOWED

<b>203</b>	<b>Kristin Schmidt</b>	<b>2003</b>
156	Brandi Landry	1998
138	Tessa Lynam	2003
137	Britni Sneed	2002
124	Britni Sneed	2000

## FEWEST WALKS ALLOWED (min. 75 innings)

10	Ashley Lewis	2000
12	Julie Stashko	1997
15	Brandi Landry	1998
<b>24</b>	<b>Kristin Schmidt</b>	<b>2002</b>
28	Britni Sneed	1999

## MOST WALKS ALLOWED

<b>77</b>	<b>Kristin Schmidt</b>	<b>2003</b>
71	Ashley Lewis	2000
61	Britni Sneed	2001
61	Ashley Lewis	1999
54	Ashley Lewis	2001

## WALKS ALLOWED/SEVEN INNINGS (min. 75 innings)

0.51	Brandi Landry	1997
0.58	Brandi Landry	1998
0.88	Julie Stashko	1997
1.05	Britni Sneed	2002
<b>1.06</b>	<b>Kristin Schmidt</b>	<b>2002</b>

## FEWEST DOUBLES ALLOWED (min. 75 innings)

9	Ashley Lewis	2001
9	Ashley Lewis	2000
12	Sarah KnifeChief	1998
13	Ashley Lewis	1999
<b>14</b>	<b>Kristin Schmidt</b>	<b>2002</b>

## MOST DOUBLES ALLOWED

<b>29</b>	<b>Kristin Schmidt</b>	<b>2003</b>
28	Brandi Landry	1998

25	Sarah KnifeChief	1997
24	Britni Sneed	1999
22	Tessa Lynam	2003

## FEWEST TRIPLES ALLOWED (min. 75 innings)

0	Ashley Lewis	2001
0	Britni Sneed	2001
1	Britni Sneed	2002
1	Britni Sneed	2000
1	Britni Sneed	1999
1	Sarah KnifeChief	1998
1	Julie Stashko	1997

## MOST TRIPLES ALLOWED

7	Brandi Landry	1998
<b>4</b>	<b>Kristin Schmidt</b>	<b>2003</b>
4	Sarah KnifeChief	1997
4	Tessa Lynam	2003
<b>3</b>	<b>Kristin Schmidt</b>	<b>2002</b>
3	Ashley Lewis	2000
3	Julie Stashko	1998

## FEWEST HOME RUNS ALLOWED (min. 75 innings)

0	Sarah KnifeChief	1997
1	Ashley Lewis	1999
2	Ashley Lewis	2000
2	Brandi Landry	1997
2	Julie Stashko	1997

## MOST HOME RUNS ALLOWED

<b>17</b>	<b>Kristin Schmidt</b>	<b>2003</b>
15	Tessa Lynam	2003
13	Britni Sneed	2001
13	Britni Sneed	2000
<b>7</b>	<b>Kristin Schmidt</b>	<b>2002</b>
7	Britni Sneed	2002

## Fielding Records

### PUTOUTS

552	Jennie Reeves	2002
514	Shaunte' Fremin	1997
443	Jennifer Schuelke	2001
433	Shaunte' Fremin	2000
367	Shaunte' Fremin	1999

### ASSISTS

156	Tara Asbill	1998
152	Tara Asbill	1997
137	Tara Asbill	1999
133	Ashlee Ducote	1997
<b>132</b>	<b>Julie Wiese</b>	<b>2003</b>

### ERRORS

24	Blair Smith	2003
19	Tara Asbill	1998
17	Tara Asbill	1997
16	Tara Asbill	1999
15	Tara Asbill	2000
15	Ashlee Ducote	2000

## FIELDING PERCENTAGE (min. 75 chances)

<b>1.00</b>	<b>Leigh Ann Danos</b>	<b>2002</b>
1.00	Jennie Reeves	2001
1.00	Shaunte' Fremin	1999
1.00	Kelly Mashburn	1998
.997	Jennie Reeves	2003



# Individual Career Records

## Batting Records

### GAMES PLAYED

278	Stephanie Hastings	1998-2001
275	Dee Douglas	1998-2001
274	Trena Peel	1999-2002
267	Tara Asbill	1997-2000
258	Ashlee Ducote	1997-2000

### GAMES STARTED

273	Stephanie Hastings	1998-2001
273	Trena Peel	1999-2002
270	Dee Douglas	1998-2001
267	Tara Asbill	1997-2000
254	Ashlee Ducote	1997-2000

### BATTING AVERAGE (min. 250 at-bats)

.368	Ashlee Ducote	1997-2000
.356	Jodi Otten	1997-1998
.353	Stephanie Hastings	1998-2001
.343	Dee Douglas	1998-2001
.343	Tara Asbill	1997-2000

### SLUGGING PERCENTAGE (min. 250 at-bats)

.585	Ashlee Ducote	1997-2000
.545	Tyra Perry	1997-1998
.535	Jodi Otten	1997-1998
.531	Tessa Lynam	2002-2003
.529	Tara Asbill	1997-2000
.525	Trena Peel	1999-2002

### ON-BASE PERCENTAGE (min. 250 plate appearances)

.430	Ashlee Ducote	1997-2000
.404	Trena Peel	1999-2002
.394	Dee Douglas	1998-2001
.394	Tyra Perry	1997-1998
.393	Stephanie Hastings	1998-2001

### AT-BATS

846	Dee Douglas	1998-2001
816	Stephanie Hastings	1998-2001
814	Tara Asbill	1997-2000
810	Trena Peel	1999-2002
733	Ashlee Ducote	1997-2000

### RUNS SCORED

207	Dee Douglas	1998-2001
192	Tara Asbill	1997-2000
173	Stephanie Hastings	1998-2001
173	Trena Peel	1999-2002
159	Ashlee Ducote	1997-2000

### HITS

290	Dee Douglas	1998-2001
288	Stephanie Hastings	1998-2001
279	Tara Asbill	1997-2000
270	Ashlee Ducote	1997-2000
269	Trena Peel	1999-2002

### DOUBLES

53	Stephanie Hastings	1998-2001
52	Ashlee Ducote	1997-2000
47	Tara Asbill	1997-2000
45	Trena Peel	1999-2002
<b>38</b>	<b>Julie Wiese</b>	<b>2001-present</b>

## TRIPLES

27	Trena Peel	1999-2002
20	Dee Douglas	1998-2001
19	Ashlee Ducote	1997-2000
16	Jodi Otten	1997-1998
12	Tara Asbill	1997-2000

## HOME RUNS

27	Tara Asbill	1997-2000
<b>23</b>	<b>Julie Wiese</b>	<b>2001-present</b>
23	Ashlee Ducote	1997-2000
22	Christy Connor	2001-2003
19	Trena Peel	1999-2002

## RUNS BATTED IN

174	Tara Asbill	1997-2000
167	Ashlee Ducote	1997-2000
144	Trena Peel	1999-2002
137	Stephanie Hastings	1998-2001
120	Christy Connor	2001-2003

## TOTAL BASES

431	Tara Asbill	1997-2000
429	Ashlee Ducote	1997-2000
425	Trena Peel	1999-2002
382	Stephanie Hastings	1998-2001
361	Dee Douglas	1998-2001

## WALKS

<b>85</b>	<b>Julie Wiese</b>	<b>2001-present</b>
77	Ashlee Ducote	1997-2000
72	Trena Peel	1999-2002
66	Dee Douglas	1998-2001
60	Christy Connor	2001-2003

## HIT-BY-PITCHES

28	Trena Peel	1999-2002
20	Shaunte' Fremin	1997-2000
16	Jennifer Schuelke	1998-2001
<b>13</b>	<b>Julie Wiese</b>	<b>2001-present</b>
11	Erin Johnson	2001-2002

## STOLEN BASES

155	Dee Douglas	1998-2001
79	Trena Peel	1999-2002
79	Tara Asbill	1997-2000
48	Stephanie Hastings	1998-2001
45	Ashlee Ducote	1997-2000

## SACRIFICE FLIES

15	Tara Asbill	1997-2000
9	Stephanie Hastings	1998-2001
9	Stacey Newton	1997-2000
8	Ashlee Ducote	1997-2000
7	Christy Connor	2001-2003
7	Shaunte' Fremin	1997-2000
7	Tyra Perry	1997-1998

## SACRIFICE HITS

51	Stephanie Hastings	1998-2001
28	Tara Asbill	1997-2000
27	April Janzen	1998-1999, 2001-2002
25	Stacey Newton	1997-2000
19	Aleshia Perry	1999-2002
	Auburne Ziober	1999-2001

## STRIKEOUTS

142	Trena Peel	1999-2002
<b>118</b>	<b>Julie Wiese</b>	<b>2001-present</b>
98	Dee Douglas	1998-2001
95	Shaunte' Fremin	1997-2000
93	Ashlee Ducote	1997-2000

## Pitching Records

### APPEARANCES

175	Britni Sneed	1999-2002
98	Ashley Lewis	1999-2001
85	Julie Stashko	1997-2000
<b>82</b>	<b>Kristin Schmidt</b>	<b>2002-present</b>
58	Sarah KnifeChief	1997-1998
58	Brandi Landry	1997-1998

### GAMES STARTED

143	Britni Sneed	1999-2002
82	Ashley Lewis	1999-2001
<b>67</b>	<b>Kristin Schmidt</b>	<b>2002-present</b>
50	Sarah KnifeChief	1997-1998
49	Brandi Landry	1997-1998

### COMPLETE GAMES

106	Britni Sneed	1999-2002
<b>54</b>	<b>Kristin Schmidt</b>	<b>2002-present</b>
39	Ashley Lewis	1999-2001
37	Brandi Landry	1997-1998
35	Sarah KnifeChief	1997-1998

### INNINGS PITCHED

976.1	Britni Sneed	1999-2002
515.2	Ashley Lewis	1999-2001
<b>464.1</b>	<b>Kristin Schmidt</b>	<b>2002-present</b>
319.2	Sarah KnifeChief	1997-1998
317.2	Brandi Landry	1997-1998

### WIN-LOSS PERCENTAGE (min. 35 decisions)

.829 (68-14)	Ashley Lewis	1999-2001
.828 (120-24)	Britni Sneed	1999-2002
.828 (29-6)	Julie Stashko	1997-2000
.820 (41-9)	Sarah K. Chief	1997-1998
<b>.729 (51-19)</b>	<b>Kristin Schmidt</b>	<b>2002-present</b>
.729 (35-13)	Brandi Landry	1997-1998

### WINS

120	Britni Sneed	1999-2002
68	Ashley Lewis	1999-2001
<b>51</b>	<b>Kristin Schmidt</b>	<b>2002-present</b>
41	Sarah KnifeChief	1997-1998
35	Brandi Landry	1997-1998

### SAVES

12	Britni Sneed	1999-2002
<b>4</b>	<b>Kristin Schmidt</b>	<b>2002-present</b>
4	Sarah Knifechief	1997-1998
2	Brandi Landry	1997-1998
2	Julie Stashko	1997-2000

### EARNED RUN AVERAGE (min. 225 innings)

0.89	Britni Sneed	1999-2002
0.95	Ashley Lewis	1999-2001
<b>1.18</b>	<b>Kristin Schmidt</b>	<b>2002-present</b>
1.31	Sarah KnifeChief	1997-1998
1.37	Brandi Landry	1997-1998

**OPPONENT'S BATTING AVERAGE** (min. 225 innings)

.147	Britni Sneed	1999-2002
.157	Ashley Lewis	1999-2001
<b>.187</b>	<b>Kristin Schmidt</b>	<b>2002-present</b>
.203	Sarah KnifeChief	1997-1998
.219	Brandi Landry	1997-1998
.232	Julie Stashko	1997-2000

**SHUTOUTS**

55	Britni Sneed	1999-2002
<b>23</b>	<b>Kristin Schmidt</b>	<b>2002-present</b>
16	Ashley Lewis	1999-2001
15	Brandi Landry	1997-1998
11	Sarah KnifeChief	1997-1998

**STRIKEOUTS**

1,370	Britni Sneed	1999-2002
<b>545</b>	<b>Kristin Schmidt</b>	<b>2002-present</b>
443	Ashley Lewis	1999-2001
169	Sarah KnifeChief	1997-1998
145	Tessa Lynam	2002-2003

**STRIKEOUTS PER SEVEN INNINGS** (min. 225 innings)

9.82	Britni Sneed	1999-2002
<b>8.22</b>	<b>Kristin Schmidt</b>	<b>2002-present</b>
6.01	Ashley Lewis	1999-2001
3.70	Sarah KnifeChief	1997-1998
3.06	Brandi Landry	1997-1998

**FEWEST RUNS ALLOWED** (min. 225 innings)

87	Brandi Landry	1997-1998
94	Sarah KnifeChief	1997-1998
99	Julie Stashko	1997-2000
<b>116</b>	<b>Kristin Schmidt</b>	<b>2002-present</b>
123	Ashley Lewis	1999-2001

**MOST RUNS ALLOWED**

155	Britni Sneed	1999-2002
123	Ashley Lewis	1999-2001
<b>116</b>	<b>Kristin Schmidt</b>	<b>2002-present</b>
99	Julie Stashko	1997-2000
94	Sarah KnifeChief	1997-1998
87	Brandi Landry	1997-1998

**FEWEST EARNED RUNS ALLOWED** (min. 225 innings)

59	Sarah KnifeChief	1997-1998
62	Brandi Landry	1997-1998
66	Julie Stashko	1997-2000
70	Ashley Lewis	1999-2001
<b>78</b>	<b>Kristin Schmidt</b>	<b>2002-present</b>

**MOST EARNED RUNS ALLOWED**

124	Britni Sneed	1999-2002
<b>78</b>	<b>Kristin Schmidt</b>	<b>2002-present</b>
70	Ashley Lewis	1999-2001
66	Julie Stashko	1997-2000
62	Brandi Landry	1997-1998

**FEWEST HITS ALLOWED** (min. 225 innings)

235	Sarah KnifeChief	1997-1998
242	Julie Stashko	1997-2000
258	Brandi Landry	1997-1998
281	Ashley Lewis	1999-2001
<b>308</b>	<b>Kristin Schmidt</b>	<b>2002-present</b>



Three-time All-American Britni Sneed holds 17 LSU career pitching records, including wins and ERA.

**MOST HITS ALLOWED**

489	Britni Sneed	1999-2002
<b>308</b>	<b>Kristin Schmidt</b>	<b>2002-present</b>
281	Ashley Lewis	1999-2001
257	Brandi Landry	1997-1998
243	Julie Stashko	1997-2000

**FEWEST WALKS ALLOWED** (min. 225 innings)

25	Brandi Landry	1997-1998
38	Julie Stashko	1997-2000
66	Sarah KnifeChief	1997-1998
<b>101</b>	<b>Kristin Schmidt</b>	<b>2002-present</b>
184	Britni Sneed	1999-2002

**MOST WALKS ALLOWED**

186	Ashley Lewis	1999-2001
184	Britni Sneed	1999-2002
<b>101</b>	<b>Kristin Schmidt</b>	<b>2002-present</b>
66	Sarah KnifeChief	1997-1998
38	Julie Stashko	1997-2000

**FEWEST WALKS ALLOWED PER SEVEN INNINGS**

(min. 225 innings)		
0.55	Brandi Landry	1997-1998
0.97	Julie Stashko	1997-2000
1.32	Britni Sneed	1999-2002
1.45	Sarah KnifeChief	1997-1998
<b>1.52</b>	<b>Kristin Schmidt</b>	<b>2002-present</b>

**FEWEST DOUBLES ALLOWED** (min. 225 innings)

31	Ashley Lewis	1999-2001
37	Sarah KnifeChief	1997-1998
38	Julie Stashko	1997-2000
<b>43</b>	<b>Kristin Schmidt</b>	<b>2002-present</b>
47	Brandi Landry	1997-1998

**MOST DOUBLES ALLOWED**

73	Britni Sneed	1999-2002
47	Brandi Landry	1997-1998
<b>43</b>	<b>Kristin Schmidt</b>	<b>2002-present</b>
38	Julie Stashko	1997-2000
37	Sarah KnifeChief	1997-1998

**FEWEST TRIPLES ALLOWED** (min. 225 innings)

3	Britni Sneed	1999-2002
5	Ashley Lewis	1999-2001
5	Julie Stashko	1997-2000
5	Sarah KnifeChief	1997-1998
<b>7</b>	<b>Kristin Schmidt</b>	<b>2002-present</b>

**MOST TRIPLES ALLOWED**

9	Brandi Landry	1997-1998
<b>7</b>	<b>Kristin Schmidt</b>	<b>2002-present</b>
5	Ashley Lewis	1999-2001
5	Julie Stashko	1997-2000
5	Sarah KnifeChief	1997-1998

**FEWEST HOME RUNS ALLOWED** (min. 225 innings)

3	Sarah KnifeChief	1997-1998
6	Ashley Lewis	1999-2001
6	Brandi Landry	1997-1998
7	Julie Stashko	1997-2000
<b>24</b>	<b>Kristin Schmidt</b>	<b>2002-present</b>

**MOST HOME RUNS ALLOWED**

38	Britni Sneed	1999-2002
<b>24</b>	<b>Kristin Schmidt</b>	<b>2002-present</b>
7	Julie Stashko	1997-2000
6	Ashley Lewis	1999-2001
6	Brandi Landry	1997-1998

**Fielding Records****PUTOUTS**

1,616	Shaunte' Fremin	1997-2000
1,193	Jennifer Schuelke	1998-2001
1,125	Jennie Reeves	2000-2003
676	Christy Connor	2001-2003
572	April Janzen	1998-1999, 2001-2002

**ASSISTS**

568	Tara Asbill	1997-2000
502	Ashlee Ducote	1997-2000
386	Stephanie Hastings	1998-2001
<b>327</b>	<b>Julie Wiese</b>	<b>2001-present</b>
204	April Janzen	1998-1999, 2001-2002

**ERRORS**

67	Tara Asbill	1997-2000
43	Ashlee Ducote	1997-2000
35	Blair Smith	2002-2003
33	Stephanie Hastings	1998-2001
<b>32</b>	<b>Julie Wiese</b>	<b>2001-present</b>

**FIELDING PERCENTAGE** (min. 225 chances)

<b>.997</b>	<b>Leigh Ann Danos</b>	<b>2002-present</b>
.991	Jennie Reeves	2000-2003
.988	Shaunte' Fremin	1997-2000
.988	Jennifer Schuelke	1998-2001
.981	Christy Connor	2001-2003

# Team Single-Game Records/Pitching Superlatives

## Batting Records

### AT-BATS

44	vs. Oklahoma, May 26, 2001
43	vs. Southern Miss, May 20, 2000
41	vs. Mississippi State, April 7, 2000
39	vs. Mississippi State, March 19, 2002
38	vs. Wisconsin, Feb. 9, 2001

### RUNS SCORED

19	vs. Jackson State, Feb. 28, 2003
19	vs. Grambling State, Feb. 22, 1997
15	vs. Mississippi State, March 26, 2003
15	vs. Long Island, March 2, 2002
15	vs. Wisconsin, Feb. 9, 2001
15	vs. College of Charleston, March 21, 1998

### HITS

21	vs. Jackson State, Feb. 28, 2003
21	vs. Boston College, March 3, 2000
19	vs. Wisconsin, Feb. 9, 2001
18	vs. Auburn, March 19, 1999
17	vs. Georgia, April 10, 1998

### DOUBLES

7	vs. Jackson State, Feb. 28, 2003
7	vs. Mississippi State, April 4, 1998
6	vs. Auburn, March 19, 1999
5	nine times, last vs. Arkansas, April 23, 2003

### TRIPLES

3	vs. Arkansas, April 22, 2003
2	22 times, last vs. Georgia, May 10, 2002

### HOME RUNS

5	vs. Hawai'i, May 15, 2003
5	vs. Auburn, April 27, 2003
5	vs. Cal Poly, Feb. 15, 2003
4	vs. Kansas, March 2, 1997
3	eight times, last vs. Auburn, April 26, 2003

### RUNS BATTED IN

17	vs. Jackson State, Feb. 28, 2003
15	vs. Grambling State, Feb. 22, 1997
14	vs. Southern Miss, April 16, 2003
14	vs. Boston College, March 3, 2000
14	vs. College of Charleston, March 21, 1998

### WALKS

11	vs. Mississippi State, March 26, 2003
10	vs. Long Island, March 2, 2002
8	vs. Arkansas, April 22, 2003
8	vs. Mississippi State, March 19, 2002
8	vs. Texas Tech, Feb. 15, 2002
8	vs. Tennessee, April 30, 2000

### HIT-BY-PITCHES

4	vs. Alabama, April 8, 2001
4	vs. Eastern Illinois, March 22, 1998
3	vs. Auburn, May 2, 2002
3	vs. Mississippi State, April 11, 2001
3	vs. Ole Miss, March 29, 1998

### STOLEN BASES

9	vs. Bucknell, March 21, 1998
8	vs. Virginia, March 9, 1998
8	vs. Northeast Louisiana, Feb. 24, 1998
7	vs. Boston College, March 3, 2000
7	vs. College of Charleston, March 21, 1998
7	vs. Santa Clara, Feb. 19, 1998

### SACRIFICE FLIES

2	12 times, last vs. Jackson State, March 2, 2003
---	---

### SACRIFICE HITS

4	vs. Georgia, April 16, 1999
4	vs. Southwestern Louisiana, March 16, 1999
4	vs. Mississippi State, April 3, 1998
4	vs. Mobile, March 27, 1997
4	vs. Bradley, March 9, 1997

### STRIKEOUTS

21	vs. Southern Miss, May 20, 2000
15	vs. California, Feb. 24, 2001
13	vs. Southern Miss, May 22, 1999
13	vs. Massachusetts, March 14, 1998
12	seven times, last vs. Texas, May 16, 2003

## Pitching Records

### INNINGS PITCHED

13.0	vs. Oklahoma, May 26, 2001
13.0	vs. Southern Miss, May 20, 2000
11.0	vs. Mississippi State, March 19, 2002
11.0	vs. Texas-San Antonio, March 12, 2000
10.1	vs. Alabama, April 6, 2002

### STRIKEOUTS

19	vs. Oklahoma, May 26, 2001
17	vs. Northwestern State, May 16, 2002
17	vs. Alabama, April 6, 2002
17	vs. Florida, March 9, 2002
17	vs. Texas-San Antonio, March 12, 2000

### RUNS ALLOWED

13	vs. Mississippi State, March 26, 2003
11	vs. Southwestern Louisiana, April 29, 1997
10	vs. Arizona, Feb. 10, 2001
9	vs. Arizona, March 5, 1999
9	vs. Washington, May 16, 1998

### EARNED RUNS ALLOWED

8	vs. Texas, May 16, 2003
8	vs. Mississippi State, March 26, 2003

## PITCHING SUPERLATIVES

### PERFECT GAMES: (2)

Sarah KnifeChief vs. Arkansas, April 17, 1998  
Britni Sneed and Sarah Meadors vs. Tennessee, March 18, 2001

### NO-HITTERS: (23)

Julie Stashko and Sophia Mount vs. Southern, Feb. 14, 1998  
Sarah KnifeChief and Sophia Mount vs. Northwestern, March 25, 1998  
Sarah KnifeChief vs. Arkansas, April 17, 1998  
Ashley Lewis vs. McNeese State, Feb. 13, 1999  
Britni Sneed vs. Ole Miss, March 31, 2000  
Britni Sneed vs. Louisiana Tech, April 11, 2000  
Britni Sneed and Sarah Meadors vs. East Tennessee State, Feb. 19, 2001  
Britni Sneed and Sarah Meadors vs. Houston, March 2, 2001  
Britni Sneed vs. Tennessee, March 17, 2001  
Britni Sneed and Sarah Meadors vs. Tennessee, March 18, 2001  
Ashley Lewis vs. Coastal Carolina, March 28, 2001  
Britni Sneed vs. Ole Miss, April 28, 2001  
Britni Sneed vs. Western Michigan, Feb. 10, 2002  
Britni Sneed vs. Tennessee, March 16, 2002  
Britni Sneed vs. Southern Miss, April 18, 2002  
Britni Sneed vs. Southern Miss, April 24, 2002  
Britni Sneed vs. Ole Miss, April 28, 2002  
Britni Sneed vs. Texas A&M-Corpus Christi, May 4, 2002  
Kristin Schmidt vs. Baylor, Feb. 7, 2003  
Kristin Schmidt and Tessa Lynam vs. Cal Poly, Feb. 15, 2003  
Tessa Lynam vs. Jackson State, Feb. 28, 2003  
Kristin Schmidt vs. Jackson State, March 19, 2003  
Kristin Schmidt vs. Centenary, April 2, 2003

# Team Single-Game Records/Miscellaneous Streaks

- 8 vs. Arizona, Feb. 10, 2001
- 8 vs. Arizona, March 5, 1999
- 8 vs. Washington, May 16, 1998
- 8 vs. Alabama, May 10, 1998
- 8 vs. Arizona, March 1, 1997

## HITS ALLOWED

- 17 vs. Mississippi State, March 26, 2003
- 14 vs. UCLA, Feb. 17, 2002
- 13 seven times, last vs. Texas, May 16, 2003

## WALKS ALLOWED

- 8 vs. Southern Miss, May 20, 2000
- 8 vs. Alabama, May 7, 1999
- 7 five times, last vs. Mississippi State, March 26, 2003

## DOUBLES ALLOWED

- 5 vs. Ole Miss, March 29, 1997
- 4 vs. Houston, March 1, 2003
- 4 vs. Arizona, Feb. 10, 2001
- 4 vs. Auburn, March 19, 1999
- 4 vs. Alabama, May 9, 1998
- 4 vs. Arizona, March 1, 1997

## TRIPLES ALLOWED

- 2 vs. Alabama, May 9, 1998
- 2 vs. Alabama, March 9, 1997
- 1 34 times, last vs. Florida, May 4, 2003

## HOME RUNS ALLOWED

- 5 vs. Arizona, Feb. 10, 2001
- 3 vs. Texas, May 16, 2003
- 3 vs. Tennessee, March 16, 2002
- 3 vs. Hawai'i, March 4, 2000
- 2 14 times, last vs. Auburn, April 26, 2003

## Fielding Records

### PUTOUTS

- 39 vs. Oklahoma, May 26, 2001
- 39 vs. Southern Miss, May 20, 2000
- 33 vs. Mississippi State, March 19, 2002
- 33 vs. Texas-San Antonio, March 12, 2000
- 31 vs. Alabama, April 6, 2002

### ASSISTS

- 19 vs. Stetson, March 22, 1997
- 18 vs. Iowa, May 26, 2001
- 17 vs. Tennessee, April 20, 2000
- 17 vs. Missouri, Feb. 27, 1999
- 17 vs. South Carolina, April 11, 1998
- 17 vs. Arkansas, April 19, 1997
- 17 vs. Auburn, March 15, 1997

### ERRORS

- 5 vs. Mississippi State, March 27, 2003
- 5 vs. McNeese State, March 24, 1999
- 4 10 times, last vs. Mississippi State, March 26, 2003

## MISCELLANEOUS STREAKS

### Overall Streaks

#### LONGEST WINNING STREAK

19 games (March 18 - April 11, 2000)

#### LONGEST HOME WINNING STREAK

27 games (May 4, 1997 - April 19, 1998)

#### LONGEST LOSING STREAK

3 games (March 1, 1997)

#### LONGEST HOME LOSING STREAK

3 games (April 13 - May 3, 1997)

#### MOST CONSECUTIVE SHUTOUTS

5 (Feb. 12-13, 2000)

#### MOST CONSECUTIVE HOME SHUTOUTS

6 (March 2-17, 2001; Feb. 12-25, 2000; March 11-25, 1998)

#### CONSECUTIVE GAMES WITHOUT BEING SHUTOUT

63 (Feb. 13 - May 20, 1999)

#### CONSECUTIVE HOME GAMES W/OUT BEING SHUTOUT

63 (Feb. 19, 2001 - Feb. 8, 2003)

### SEC Streaks

#### LONGEST WINNING STREAK

15 games (April 4 - May 5, 2001)

#### LONGEST HOME WINNING STREAK

16 games (March 18, 2000 - April 3, 2001; April 2, 1999 - March 17, 2000)

#### LONGEST LOSING STREAK

2 games (May 3-4, 2003; May 6, 2000; April 24-30, 1999; May 1, 1998; April 13, 1997)

#### LONGEST HOME LOSING STREAK

3 games (April 13 - May 3, 1997)

#### MOST CONSECUTIVE SHUTOUTS

4 (April 27 - May 1, 2002; March 20-24, 2002; April 22-30, 2000)

#### MOST CONSECUTIVE HOME SHUTOUTS

4 (March 20-24, 2002; April 22-30, 2000; April 16 - May 7, 1999)

#### CONSECUTIVE GAMES WITHOUT BEING SHUTOUT

67 (April 21, 1998 - May 5, 2000)

#### CONSECUTIVE HOME GAMES W/OUT BEING SHUTOUT

65 (April 21, 1998 - present)

#### CONSECUTIVE SEC CHAMPIONSHIPS

4 (1999-2000-2001-2002)

#### CONSECUTIVE SEC TOURNAMENT CHAMPIONSHIPS

2 (2001-2002)

#### CONSECUTIVE SEC WESTERN DIVISION CHAMPIONSHIPS

6 (1997-1998-1999-2000-2001-2002)

### Program Highlights

#### MOST WINS IN A SEASON

59 (2001, 2000)

#### MOST SEC WINS IN A SEASON

27 (1999)

#### FEWEST LOSSES IN A SEASON

10 (1999)

#### FEWEST SEC LOSSES IN A SEASON

3 (1999)

#### BEST WINNING PERCENTAGE IN A SEASON

.848 (1999)

#### BEST SEC WINNING PERCENTAGE IN A SEASON

.900 (1999)

#### BEST START TO A SEASON

9-0 (2000)

#### BEST START TO THE SEC SEASON

12-0 (1997)

#### MOST SHUTOUTS IN A SEASON

35 (2002)

#### MOST SEC SHUTOUTS IN A SEASON

17 (2002)

#### CONSECUTIVE WEEKS RANKED IN THE TOP 25

81 (Feb. 28, 1998 - present)

#### CONSECUTIVE WEEKS RANKED IN THE TOP 10

48 (Preseason 2000 - March 18, 2003)

# Team Season Records

## Batting Records

### MOST GAMES PLAYED

72	2000
72	1998
70	2001

### FEWEST GAMES PLAYED

58	1997
66	1999
67	2002

### HIGHEST BATTING AVERAGE

.334	1998
.310	2000
.300	1999

### LOWEST BATTING AVERAGE

.266	2003
.279	2002
.289	1997

### HIGHEST SLUGGING PERCENTAGE

.486	1998
.431	2000
.425	2001
.425	1999

### LOWEST SLUGGING PERCENTAGE

.401	2002
.418	1997
.421	2003

### HIGHEST ON-BASE PERCENTAGE

.374	1998
.367	2001
.367	2000

### LOWEST ON-BASE PERCENTAGE

.330	1997
.347	1999
.354	2003

### MOST AT-BATS

1951	2000
1837	1998
1799	2001

### FEWEST AT-BATS

1504	1997
1709	1999
1748	2003

### MOST RUNS SCORED

377	1998
365	2000
351	2001

### FEWEST RUNS SCORED

257	1997
292	2002
307	1999

### MOST HITS

613	1998
605	2000
528	2001

### FEWEST HITS

435	1997
465	2003
488	2002

### MOST DOUBLES

133	1998
99	2003
89	1999

### FEWEST DOUBLES

62	1997
77	2001
81	2000

### MOST TRIPLES

33	1998
24	2002
22	2000
22	1999

### FEWEST TRIPLES

8	2003
18	2001
21	1997

### MOST HOME RUNS

52	2003
41	2001
37	2000

### FEWEST HOME RUNS

27	1999
27	1998
28	2002

### MOST RUNS BATTED IN

321	1998
320	2000
304	2001

### FEWEST RUNS BATTED IN

214	1997
242	2002
255	1999

### MOST TOTAL BASES

893	1998
841	2000
764	2001

### FEWEST TOTAL BASES

629	1997
703	2002
726	1999

### MOST WALKS

222	2003
200	2002
168	2001

### FEWEST WALKS

74	1997
107	1999
109	1998

### MOST HIT-BY-PITCHES

47	2001
31	2000



Two-time All-American Ashlee Ducote holds the LSU records for career batting average, slugging percentage and on-base percentage.

24	2002
24	1999
24	1998

### FEWEST HIT-BY-PITCHES

23	2003
23	1997
24	2002
24	1999
24	1998

### MOST SACRIFICE FLIES

27	1998
19	2000
14	2002
14	1997

### FEWEST SACRIFICE FLIES

9	2001
11	2003
12	1999

### MOST SACRIFICE HITS

64	1997
61	1999
56	2000

### FEWEST SACRIFICE HITS

29	2003
34	2002
50	2001

### MOST STOLEN BASES

142	2000
129	1998
104	2001

### FEWEST STOLEN BASES

58	2003
63	1997
68	2002

### MOST STRIKEOUTS

281	2003
280	2001
276	2000

### FEWEST STRIKEOUTS

179	1997
185	1998
224	1999

## Pitching Records

### MOST COMPLETE GAMES

54	2003
51	2002
47	2001

### FEWEST COMPLETE GAMES

33	2000
35	1999
43	1998

### MOST SAVES

6	1999
5	2000
5	1998

### FEWEST SAVES

2	2002
2	1997
3	2001

### LOWEST EARNED RUN AVERAGE

0.85	2001
0.87	2002
1.11	2000

### HIGHEST EARNED RUN AVERAGE

1.58	2003
1.43	1998
1.34	1997

### LOWEST OPPONENT'S BATTING AVG.

.140	2001
.159	2002
.159	2000

### HIGHEST OPPONENT'S BATTING AVG.

.225	1998
.208	1997
.204	2003



Julie Wiese holds the Tiger career record for walks and is just four shy of the home run record heading into the 2003 season.

## MOST SHUTOUTS

35	2002
34	2001
29	2000

## FEWEST SHUTOUTS

16	1997
22	2003
24	1999

## MOST STRIKEOUTS

696	2002
602	2001
490	2003

## FEWEST STRIKEOUTS

177	1997
244	1998
407	1999

## MOST STRIKEOUTS/SEVEN INNINGS

10.45	2002
8.99	2001
7.45	2003

## FEWEST STRIKEOUTS/7 INNINGS

3.12	1997
3.68	1998
6.36	1999

## MOST RUNS ALLOWED

150	2003
133	1998
120	1997

## FEWEST RUNS ALLOWED

79	2002
84	2001
106	1999

## MOST EARNED RUNS ALLOWED

104	2003
95	1998
79	2000

## FEWEST EARNED RUNS ALLOWED

57	2001
58	2002
76	1997

## MOST HITS ALLOWED

382	1998
341	2003
305	1997

## FEWEST HITS ALLOWED

225	2001
259	2002
272	2000

## MOST WALKS ALLOWED

142	2000
117	2003
115	2001

## FEWEST WALKS ALLOWED

54	1997
70	2002
76	1998

## FEWEST WALKS PER 7 INNINGS

0.95	1997
1.05	2002
1.14	1998

## MOST WALKS PER SEVEN INNINGS

2.00	2000
1.78	2003
1.72	2001

## MOST DOUBLES ALLOWED

59	1997
58	1998
51	2003

## FEWEST DOUBLES ALLOWED

29	2001
33	2002
39	2000

## MOST TRIPLES ALLOWED

11	1998
7	2003
7	1997

## FEWEST TRIPLES ALLOWED

0	2001
4	2000
5	2002
5	1999

## MOST HOME RUNS ALLOWED

32	2003
19	2001
18	2000

## FEWEST HOME RUNS ALLOWED

4	1997
7	1999
12	1998

## MOST NO-HITTERS

6	2002
6	2001
5	2003

## Fielding Records

### HIGHEST FIELDING PERCENTAGE

.971	2002
.969	1999
.967	2000

### LOWEST FIELDING PERCENTAGE

.962	1997
.965	1998
.966	2003
.966	2001

### MOST CHANCES

2136	2000
2087	1998
1955	1999

### FEWEST CHANCES

1802	2002
1847	1997
1904	2003

### MOST PUTOUTS

1492	2000
1407	2001
1398	2002

### FEWEST PUTOUTS

1193	1997
1344	1999
1378	2003

### MOST ASSISTS

619	1998
583	1997
573	2000

### FEWEST ASSISTS

351	2002
462	2003
477	2001

### MOST ERRORS

74	1998
71	1997
71	2000

### FEWEST ERRORS

53	2002
60	1999
64	2003

### MOST DOUBLE PLAYS

31	1998
27	2000
19	1999

### FEWEST DOUBLE PLAYS

8	2002
12	2001
16	2003



# Yearly Leaders

## Batting Records

### BATTING AVERAGE

1997	Tyra Perry	.345
1998	Tara Asbill	.395
1999	Dee Douglas	.382
2000	Ashlee Ducote	.431
2001	Stephanie Hastings	.372
2002	Trena Peel	.361
2003	Camille Harris	.337

### SLUGGING PERCENTAGE

1997	Tyra Perry	.612
1998	Tara Asbill	.614
1999	Ashlee Ducote	.601
2000	Ashlee Ducote	.716
2001	Trena Peel	.571
2002	Trena Peel	.575
2003	Camille Harris	.592

### ON-BASE PERCENTAGE

1997	Tyra Perry	.416
1998	Jennifer Schuelke	.421
1999	Ashlee Ducote	.436
2000	Ashlee Ducote	.526
2001	Stephanie Hastings	.430
2002	Trena Peel	.439
2003	Camille Harris	.409

### AT-BATS

1997	Nicole Wilkinson	185
1998	Tara Asbill	215
1999	Trena Peel	208
2000	Tara Asbill	227
	Stephanie Hastings	227
2001	Stephanie Hastings	218
2002	Trena Peel	219
2003	Sara Fitzgerald	228

### RUNS SCORED

1997	Tyra Perry	40
1998	Tara Asbill	53
1999	Dee Douglas	65
2000	Ashlee Ducote	59
2001	Stephanie Hastings	61
2002	Trena Peel	55
2003	LaDonia Hughes	47

### HITS

1997	Jodi Otten	58
1998	Tara Asbill	85
1999	Dee Douglas	76
2000	Ashlee Ducote	91
2001	Stephanie Hastings	81
2002	Trena Peel	79
2003	Sara Fitzgerald	62

### DOUBLES

1997	Tara Asbill	10
1998	Tara Asbill	19
1999	Ashlee Ducote	20
2000	Ashlee Ducote	14
2001	Stephanie Hastings	16
2002	Christy Connor	18
2003	Julie Wiese	17

### TRIPLES

1997	Jodi Otten	7
	Ashlee Ducote	7
1998	Jodi Otten	9
1999	Dee Douglas	7
2000	Ashlee Ducote	8
2001	Trena Peel	5
2002	Trena Peel	14
2003	LaDonia Hughes	3

### HOME RUNS

1997	Tyra Perry	11
1998	Tyra Perry	5
1999	Tara Asbill	10
2000	Tara Asbill	12

2001	Julie Wiese	12
2002	Tessa Lynam	9
2003	Christy Connor	10

### RUNS BATTED IN

1997	Ashlee Ducote	40
1998	Tara Asbill	51
1999	Tara Asbill	50
2000	Ashlee Ducote	63
2001	Stephanie Hastings	48
2002	Christy Connor	42
2003	Tessa Lynam	38

### WALKS

1997	Tyra Perry	20
1998	Tyra Perry	16
1999	Shaunte' Fremin	18
2000	Ashlee Ducote	38
2001	Dee Douglas	25
2002	Julie Wiese	37
2003	Alicia Owen	33

### HIT-BY-PITCHES

1997	Jodi Otten	6
	Shaunte' Fremin	6
1998	Stacey Newton	5
1999	Trena Peel	9
2000	Shaunte' Fremin	8
2001	Erin Johnson	9
2002	Trena Peel	8
2003	Sara Fitzgerald	4
	LaDonia Hughes	4
	Julie Wiese	4

### STOLEN BASES

1997	Tara Asbill	18
1998	Dee Douglas	35
1999	Dee Douglas	45
2000	Dee Douglas	41
2001	Dee Douglas	34
2002	Trena Peel	20
2003	LaDonia Hughes	24

## Pitching Records

### APPEARANCES

1997	Sarah KnifeChief	27
1998	Brandi Landry	34
1999	Britni Sneed	38
2000	Britni Sneed	42
2001	Britni Sneed	49
2002	Britni Sneed	46
2003	Kristin Schmidt	53

### GAMES STARTED

1997	Sarah KnifeChief	26
1998	Brandi Landry	29
1999	Britni Sneed	28
2000	Britni Sneed	33
2001	Britni Sneed	41
2002	Britni Sneed	41
2003	Kristin Schmidt	45

### COMPLETE GAMES

1997	Sarah KnifeChief	20
1998	Brandi Landry	22
1999	Britni Sneed	18
2000	Britni Sneed	22
2001	Britni Sneed	31
2002	Britni Sneed	35
2003	Kristin Schmidt	39

### INNINGS PITCHED

1997	Sarah KnifeChief	165.1
1998	Brandi Landry	181.1
1999	Britni Sneed	180.1
2000	Britni Sneed	239.1
2001	Britni Sneed	275.2
2002	Britni Sneed	281.0
2003	Kristin Schmidt	306.1

1997	Sarah KnifeChief	21
1998	Brandi Landry	22
1999	Ashley Lewis	25
2000	Britni Sneed	27
2001	Britni Sneed	36
2002	Britni Sneed	34
2003	Kristin Schmidt	34

### SAVES

1997	Julie Stashko	1
	Brandi Landry	1
1998	Brandi Landry	1
1999	Britni Sneed	4
2000	Britni Sneed	4
2001	Britni Sneed	3
2002	Britni Sneed	1
	Kristin Schmidt	1
2003	Kristin Schmidt	3

### EARNED RUN AVERAGE

1997	Sarah KnifeChief	1.02
1998	Brandi Landry	1.31
1999	Ashley Lewis	0.99
2000	Ashley Lewis	0.84
2001	Britni Sneed	0.66
2002	Britni Sneed	0.75
2003	Kristin Schmidt	1.26

### SHUTOUTS

1997	Sarah KnifeChief	6
1998	Brandi Landry	10
1999	Britni Sneed	8
2000	Britni Sneed	8
2001	Britni Sneed	16
	Ashley Lewis	16
2002	Britni Sneed	23
2003	Kristin Schmidt	15

### STRIKEOUTS

1997	Sarah KnifeChief	81
1998	Sarah KnifeChief	88
1999	Britni Sneed	204
2000	Britni Sneed	278
2001	Britni Sneed	410
2002	Britni Sneed	478
2003	Kristin Schmidt	345

## Fielding Records

### PUTOUTS

1997	Shaunte' Fremin	514
1998	Shaunte' Fremin	302
1999	Shaunte' Fremin	367
2000	Shaunte' Fremin	433
2001	Jennifer Schuelke	443
2002	Jennie Reeves	599
2003	Jennie Reeves	313

### ASSISTS

1997	Tara Asbill	152
1998	Tara Asbill	156
1999	Tara Asbill	137
2000	Ashlee Ducote	128
2001	Stephanie Hastings	107
	Julie Wiese	107
2002	Julie Wiese	88
2003	Julie Wiese	132

### ERRORS

1997	Tara Asbill	17
1998	Tara Asbill	19
1999	Tara Asbill	16
2000	Tara Asbill	15
	Ashlee Ducote	15
2001	Stephanie Hastings	11
2002	Julie Wiese	13
2003	Blair Smith	24



# HISTORY

## LSU's All-Americans



**Tara Asbill**  
2000



**Ashlee Ducote**  
1999, 2000



**Stephanie Hastings**  
2000



**Jodi Otten**  
1998



**Trena Peel**  
2002



**Kristin Schmidt**  
2002



**Britni Sneed**  
2000, 2001, 2002

### LOUISVILLE SLUGGER/NFCA FIRST-TEAM ALL-AMERICANS

2002	Britni Sneed	Pitcher
2001	Britni Sneed	Pitcher
2000	Ashlee Ducote	Third Base
	Stephanie Hastings	Second Base
1999	Ashlee Ducote	Third Base

### LOUISVILLE SLUGGER/NFCA SECOND-TEAM ALL-AMERICANS

2002	Trena Peel	Outfield
2000	Britni Sneed	Pitcher

### LOUISVILLE SLUGGER/NFCA THIRD-TEAM ALL-AMERICANS

2003	Kristin Schmidt	Pitcher
2000	Tara Asbill	Short Stop
1998	Jodi Otten	Second Base

### EASTON FIRST-TEAM ALL-AMERICANS

2002	Britni Sneed	Pitcher
	Trena Peel	Outfield
2001	Britni Sneed	Pitcher

### EASTON SECOND-TEAM ALL-AMERICANS

2003	Kristin Schmidt	Pitcher
2001	Trena Peel	Outfield
	Stephanie Hastings	Shortstop

### EASTON THIRD-TEAM ALL-AMERICANS

2001	Dee Douglas	Outfield
------	-------------	----------

### STRENGTH & CONDITIONING ALL-AMERICANS

2000	Stacey Newton
1999	Stacey Newton
1998	Stacey Newton

### WCWS ALL-TOURNAMENT TEAM

2001	Britni Sneed
	Julie Wiese

### NCAA REGIONAL MVP

2001	Britni Sneed
------	--------------

### NCAA REGIONAL ALL-TOURNAMENT TEAM

2003	Blair Smith
2002	Tessa Lynam
	Aleshia Perry
	Britni Sneed
2001	Christy Connor
	Dee Douglas
	Stephanie Hastings
	Trena Peel
	Britni Sneed
2000	Dee Douglas



Britni Sneed accepts her All-America award at the 2001 Women's College World Series banquet.

	Shaunte' Fremin
	Stephanie Hastings
	Ashley Lewis
	Stacey Newton
	Britni Sneed
1999	Dee Douglas
	Ashlee Ducote
	Shaunte' Fremin
1998	Tara Asbill
	Stephanie Hastings
	Brandi Landry
	Jodi Otten

### NFCA FIRST-TEAM ALL-SOUTH REGION

2003	Kristin Schmidt	Pitcher
2002	Trena Peel	Outfield
	Britni Sneed	Pitcher
2001	Britni Sneed	Pitcher
2000	Ashlee Ducote	Third Base
	Stephanie Hastings	Second Base
	Britni Sneed	Pitcher
1999	Ashlee Ducote	Third Base
	Ashley Lewis	Pitcher
1998	Stephanie Hastings	Utility
	Brandi Landry	Pitcher

### NFCA SECOND-TEAM ALL-SOUTH REGION

2002	April Janzen	Infield
	Kristin Schmidt	Pitcher
2001	Stephanie Hastings	Shortstop
	Trena Peel	Outfield
2000	Tara Asbill	Shortstop
	Ashley Lewis	Pitcher

1999	Dee Douglas	Outfield
1998	Tara Asbill	Shortstop
	Dee Douglas	Outfield
	Sarah KnifeChief	Pitcher
1997	Ashlee Ducote	Third Base
	Tyra Perry	Outfield

### SEC ATHLETE OF THE YEAR

2002	Trena Peel
------	------------

### SEC PITCHER OF THE YEAR

2002	Britni Sneed
------	--------------

### SEC PLAYER OF THE YEAR

2001	Britni Sneed
2000	Ashlee Ducote

### FIRST-TEAM ALL-SEC

2002	Britni Sneed	Pitcher
	Christy Connor	Infield
	Trena Peel	Outfield
2001	Britni Sneed	Pitcher
	Stephanie Hastings	Infield
2000	Britni Sneed	Pitcher
	Ashlee Ducote	Infield
	Stephanie Hastings	Infield
	Tara Asbill	Infield
1999	Ashley Lewis	Pitcher
	Britni Sneed	Pitcher
	Tara Asbill	Infield
	Ashlee Ducote	Infield
	Trena Peel	Outfield
	Dee Douglas	Outfield

1998	Tara Asbill	Infield
	Stephanie Hastings	Utility
	Sarah KnifeChief	Pitcher
	Stacey Newton	Outfield
	Jodi Otten	Infield
1997	Tara Asbill	Infield

## SECOND-TEAM ALL-SEC

2003	Kristin Schmidt	Pitcher
	Christy Connor	Infield
	Tessa Lynam	DP/Utility
	Camille Harris	Outfield
2002	Kristin Schmidt	Pitcher
	April Janzen	Infield
	Erin Johnson	Outfield
2001	Christy Connor	Infield
	Trena Peel	Outfield
	Dee Douglas	Outfield
2000	Ashley Lewis	Pitcher
	Shaunte' Fremin	Infield
	Stacey Newton	Outfield
1998	Brandi Landry	Pitcher
	Tyra Perry	D. Player
1997	Ashlee Ducote	Infield
	Sarah KnifeChief	Pitcher
	Stacey Newton	Outfield

## SEC TOURNAMENT MVP

2003	Kristin Schmidt
2002	Britni Sneed
2001	Britni Sneed
1999	Ashley Lewis

## SEC ALL-TOURNAMENT TEAM

2003	Christy Connor	First Base
2002	Christy Connor	First Base
	Trena Peel	Outfield
2001	Christy Connor	First Base
	Stephanie Hastings	Shortstop
	Dee Douglas	Outfield
2000	Britni Sneed	Pitcher
	Stephanie Hastings	Second Base
	Dee Douglas	Outfield
	Ashley Lewis	D. Player
1999	Ashley Lewis	Pitcher
	Shaunte' Fremin	First Base
	Tara Asbill	Shortstop
	Dee Douglas	Outfield
1998	Dee Douglas	Outfield
	Jodi Otten	Second Base
1997	Tyra Perry	Outfield

## SEC PLAYER OF THE WEEK

2003	Julie Wiese	Feb. 17
	Julie Wiese	April 21
2002	Trena Peel	March 25
2001	Megann Steege	March 19
2000	Ashley Lewis	Feb. 28
	Stephanie Hastings	March 20
	Ashlee Ducote	March 27
	Shaunte' Fremin	April 10
1999	Trena Peel	Feb. 16
	Ashlee Ducote	March 23
1998	Sarah KnifeChief	March 31
	Tyra Perry	April 14
1997	Sarah KnifeChief	April 1

## SEC PITCHER OF THE WEEK

2003	Kristin Schmidt	March 10
2002	Britni Sneed	March 11
	Britni Sneed	March 18
	Britni Sneed	April 1
	Britni Sneed	April 29

2001	Britni Sneed	Feb. 12
	Britni Sneed	March 12
	Britni Sneed	April 9
2000	Ashley Lewis	March 13
	Britni Sneed	April 3
	Britni Sneed	April 17
	Britni Sneed	May 1

## LOUISIANA PLAYER OF THE YEAR

2002	Britni Sneed
2001	Britni Sneed
2000	Ashlee Ducote
1998	Jodi Otten

## LOUISIANA NEWCOMER OF THE YEAR

2003	LaDonia Hughes
2001	Christy Connor
1999	Ashley Lewis
1997	Jodi Otten

## FIRST-TEAM ALL-LOUISIANA

2003	Christy Connor	First Base
	Camille Harris	Outfield
	Tessa Lynam	Utility
	Kristin Schmidt	Pitcher
2002	Leigh Ann Danos	Utility
	Tessa Lynam	D. Player
	Trena Peel	Outfield
	Britni Sneed	Pitcher
2001	Dee Douglas	Outfield
	Trena Peel	Outfield
	Britni Sneed	Pitcher
2000	Tara Asbill	Shortstop
	Dee Douglas	Outfield
	Ashlee Ducote	Third Base
	Stephanie Hastings	Second Base
	Britni Sneed	Pitcher
1999	Tara Asbill	Shortstop
	Dee Douglas	Outfield
	Ashlee Ducote	Third Base
	Ashley Lewis	Pitcher
	Britni Sneed	Pitcher
1998	Tara Asbill	Shortstop
	Sarah KnifeChief	Pitcher
	Brandi Landry	Pitcher
	Stacey Newton	Outfield
	Jodi Otten	Second Base
	Tyra Perry	Outfield
1997	Ashlee Ducote	Third Base
	Jodi Otten	Second Base
	Tyra Perry	Outfield

## SECOND-TEAM ALL-LOUISIANA

2003	LaDonia Hughes	Outfield
	Julie Wiese	Third Base
2002	April Janzen	Second Base
	Kristin Schmidt	Pitcher
2001	Stephanie Hastings	Shortstop
	April Janzen	Second Base
	Ashley Lewis	Pitcher
	Jennifer Schuelke	Catcher
2000	Ashley Lewis	Pitcher
1999	April Janzen	Infield
	Trena Peel	Outfield
1998	Dee Douglas	Outfield
	Ashlee Ducote	Third Base
	Stephanie Hastings	Second Base
	Trisha Ward	Outfield
1997	Sarah KnifeChief	Pitcher

## GTE ACADEMIC ALL-AMERICAN

2000	Tara Asbill	Third Team
------	-------------	------------

## GTE ACADEMIC ALL-DISTRICT

2003	Leigh Ann Danos	Second Team
	Kristin Schmidt	Second Team
2000	Tara Asbill	First Team
1999	Tara Asbill	

## SEC ACADEMIC HONOR ROLL

2003	Lindsey Howard
	April Janzen
	Tessa Lynam
	Sarah Meadors
	Britni Sneed
	Julie Wiese
2002	Jill Crawford
	April Janzen
	Britni Sneed
	Julie Wiese
	Auburne Ziober
2001	Stephanie Hastings
	April Janzen
	Britni Sneed
	Julie Wiese
	Auburne Ziober
2000	Tara Asbill
	Stephanie Hastings
	Stacey Newton
	Taryn Perry
	Jennifer Schuelke
	Britni Sneed
	Julie Stashko
	Auburne Ziober
1999	Tara Asbill
	April Janzen
	Sophia Mount
	Stacey Newton
	Taryn Perry
	Auburne Ziober
1998	Tara Asbill
	Sarah KnifeChief
	Brandi Landry
	Stacey Newton
	Tyra Perry
1997	Dawn Baker
	Brandi Landry
	Tyra Perry
	Cathy Whitlock



All-American Stephanie Hastings was also a two-time member of the SEC Academic Honor Roll.

## A

Adler, Amanda	1997
Asbill, Tara	1997-1998-1999-2000

## B

Barron, Leslie	2002
Braggins, Jessica	2002

## C

Connor, Christy	2001-2002-2003
Crawford, Jill	2001
Cubic, Dana	1997

## D

<b>Danos, Leigh Ann</b>	<b>2002-2003</b>
<b>Delahoussaye, Lauren</b>	<b>2003</b>
Deslattes, Janell	1999-2000
Douglas, Dee	1998-1999-2000-2001
Ducote, Ashlee	1997-1998-1999-2000

## F

<b>Fitzgerald, Sara</b>	<b>2001-2002-2003</b>
Fremin, Shaunte'	1997-1998-1999-2000

## H

<b>Harris, Camille</b>	<b>2003</b>
Hastings, Stephanie	1998-1999-2000-2001
<b>Hill, Stephanie</b>	<b>2003</b>
Howard, Lindsey	2002
<b>Hughes, LaDonia</b>	<b>2003</b>

## J

Janzen, April	1998-1999-2001-2002
Johnson, Erin	2001-2002

## K

KnifeChief, Sarah	1997-1998
-------------------	-----------

## L

Landry, Brandi	1997-1998
Levesque, Kelly	2001
Lewis, Ashley	1999-2000-2001
Lynam, Tessa	2002-2003

## M

Mashburn, Kelly	1997-1998
Meadors, Sarah	2001-2002
Mount, Sophia	1998-1999

## N

Newton, Stacey	1997-1998-1999-2000
----------------	---------------------



Dee Douglas was a four-year letterwinner for the Tigers from 1998-2001.

## O

Otten, Jodi	1997-1998
Owen, Alicia	2003

## P

Peel, Trena	1999-2000-2001-2002
Perry, Aleshia	2001-2002
Perry, Taryn	1998-1999-2000
Perry, Tyra	1997-1998
Pineda, Cindy	1997

## R

Reeves, Jennie	2000-2001-2002-2003
----------------	---------------------

## S

<b>Schmidt, Kristin</b>	<b>2002-2003</b>
Schuelke, Jennifer	1998-1999-2000-2001
Smith, Blair	2002-2003
Sneed, Britni	1999-2000-2001-2002
Stashko, Julie	1997-1998-1999-2000
Steege, Megann	2000-2001-2002-2003

## T

Traina, Kim	1998
-------------	------

## W

Ward, Trisha	1998
<b>Wiese, Julie</b>	<b>2001-2002-2003</b>
Wilkinson, Nicole	1997

## Z

Ziober, Auburne	1998-1999-2000-2001
-----------------	---------------------

Current Players Listed in Bold

## 1979 (16-7)

**Head Coach: Carol Smith**

LSU-Alexandria	W	11-0
LSU-Alexandria	W	10-5
Stephen F. Austin	W	3-2
Stephen F. Austin	W	5-4
New Orleans	W	10-3
New Orleans	W	12-5
McNeese State	W	18-16
McNeese State	W	11-8
Northwestern State	W	7-1
Northwestern State	L	3-4
LSU-Alexandria	W	13-3
LSU-Alexandria	W	5-0
New Orleans	L	3-5
McNeese State	W	5-1
Texas A&M	L	1-7
Texas A&M	L	2-15
New Orleans	W	6-2
McNeese State	L	3-4
Northwestern State	L	2-3
Cameron	W	4-1
Texas-Arlington	W	6-5
McNeese State	W	7-2
Texas A&M	L	2-4

## 1980 (15-9)

**Head Coach: Carol Smith**

McNeese State	W	4-1
McNeese State	W	2-1
Stephen F. Austin	L	7-8
Stephen F. Austin	W	1-0
Michigan	L	3-5
Oklahoma State	L	1-5
Wichita State	W	9-1
Northwest Missouri State	W	8-2
Illinois State	L	0-3
Oklahoma State	L	2-8
Northwestern State	W	10-0
Northwestern State	W	7-6
McNeese State	W	4-3
McNeese State	W	3-2
McNeese State	W	4-2
Northeast Louisiana	W	7-1
McNeese State	W	15-0
McNeese State	W	6-3
Stephen F. Austin	L	5-9
Baylor	W	4-3
Texas A&M	L	0-2
McNeese State	W	2-1
Oklahoma	L	0-7
Stephen F. Austin	L	0-7

## 1981 (14-12)

**Head Coach: Carol Smith**

Nicholls State	W	5-3
Nicholls State	W	4-2
Stephen F. Austin	W	2-0
Stephen F. Austin	W	4-3
Northern Illinois	W	2-1
Northern Illinois	L	4-5
McNeese State	W	2-0
McNeese State	L	4-8
California	L	0-1
Texas-Arlington	L	0-4
Ohio State	L	1-2
Nicholls State	W	3-1
Nicholls State	W	2-1

McNeese State	L	2-3
McNeese State	W	8-7
Texas Wesleyan	W	1-0
Texas Wesleyan	L	8-10
Texas A&M	L	0-4
Texas A&M	L	2-9
Sam Houston State	W	3-0
North Texas State	W	16-2
McNeese State	L	1-4
Baylor	W	1-0
Texas Wesleyan	L	2-12
New Orleans	W	7-3
New Orleans	L	1-3

## 1997 (44-14, 18-6 SEC)

**Head Coach: Cathy Compton**

**SEC Western Division Champion**

Feb. 21	Stephen F. Austin	W	2-0
Feb. 21	Stephen F. Austin	W	8-0
<b>LSU Mini-Tournament - Baton Rouge, La.</b>			
Feb. 22	Grambling State	W	19-0
Feb. 22	Samford	W	7-3
Feb. 22	Stephen F. Austin	W	6-0
Feb. 23	Grambling State	W	9-1
Feb. 23	Stephen F. Austin	W	3-2
<b>Arizona Hillenbrand Invitational - Tucson, Ariz.</b>			
March 1	vs. Colorado State	L	2-3 (8)
March 1	vs. Florida	L	1-3
March 1	at #1 Arizona	L	4-8
March 2	vs. Kansas	W	9-1
March 2	vs. Kent State	W	4-2
<b>Georgia State Tournament - Atlanta, Ga.</b>			
March 8	at Georgia State	W	5-0
March 8	vs. Mercer	W	4-0
March 8	vs. Troy State	W	6-1
March 9	vs. Alabama	L	1-4
March 9	vs. Bradley	W	7-1
March 12	McNeese State	W	8-1
March 12	McNeese State	W	2-0
March 15	at Auburn	W	5-0
March 15	at Auburn	W	4-1
March 16	at Auburn	W	5-4
March 16	at Auburn	W	8-2
March 18	Northwestern State	W	9-4
March 18	Northwestern State	W	5-1
March 22	at Stetson	L	1-2 (10)
March 22	at Stetson	W	2-1
March 27	Mobile	W	3-0
March 27	Mobile	W	5-4
March 29	Ole Miss	W	6-2
March 29	Ole Miss	W	4-1
March 30	Ole Miss	W	4-1
March 30	Ole Miss	W	13-2
April 2	West Florida	W	4-3
April 2	West Florida	W	3-0
April 4	Mississippi State	W	2-0
April 4	Mississippi State	W	9-1
April 8	Centenary	W	4-0
April 8	Centenary	W	7-0
April 11	Georgia	W	4-1 (8)
April 11	Georgia	W	3-1
April 13	#4 South Carolina	L	0-3
April 13	#4 South Carolina	L	0-8
April 18	at Arkansas	W	3-0
April 18	at Arkansas	W	2-1
April 19	at Arkansas	L	1-2 (8)
April 19	at Arkansas	W	7-1
April 25	at Tennessee	L	2-6
April 25	at Tennessee	W	3-2
April 29	at #22 Southwestern Louisiana	W	1-0
April 29	at #22 Southwestern Louisiana	L	2-11



# Year-by-Year Results

May 3	Alabama	L	0-7
May 3	Alabama	W	5-4
May 4	Alabama	L	1-4 (8)
May 4	Alabama	W	4-0
<b>SEC Tournament - Columbus, Ga.</b>			
May 9	vs. Auburn	L	2-4
May 10	vs. Alabama	W	4-2
May 10	vs. Florida	L	3-4

## 1998 (58-14, 23-6 SEC)

**Head Coach: Cathy Compton (56-12)**

**Head Coach: Glenn Moore (2-2)**

**NCAA Region 4 Runner-up**

**SEC Western Division Champion**

**LSU Tiger Classic - Baton Rouge, La.**

Feb. 14	Southern	W	4-0
Feb. 14	McNeese State	W	7-4
Feb. 14	Nicholls State	L	0-3

**Cartier Classic - San Diego, Calif.**

Feb. 19	vs. Santa Clara	W	7-0
Feb. 19	at San Diego State	W	4-1
Feb. 21	vs. #17 UCLA	W	3-1
Feb. 21	vs. #4 Michigan	L	2-3
Feb. 21	vs. Stanford	W	4-1
Feb. 24	Northeast Louisiana	W	10-0
Feb. 24	Northeast Louisiana	W	8-0
Feb. 26	Centenary	W	9-0
Feb. 26	Centenary	W	4-3
March 4	Louisiana Tech	W	3-1
March 4	Louisiana Tech	W	3-2
March 6	Auburn	W	5-2
March 8	Auburn	W	6-3
March 8	Auburn	W	4-3 (8)
March 9	Virginia	W	8-2
March 9	Virginia	W	5-4
March 11	Butler	W	9-1
March 11	Butler	W	10-0

**Florida State Tournament - Tallahassee, Fla.**

March 13	vs. Eastern Michigan	W	4-0
March 13	vs. Robert Morris	W	9-0
March 13	at #17 Florida State	L	2-4
March 14	vs. Penn State	W	9-3
March 14	vs. Northern Iowa	W	10-0
March 14	vs. Massachusetts	L	0-2

**Winthrop Invitational - Rock Hill, S.C.**

March 21	vs. College of Charleston	W	15-0
March 21	vs. Bucknell	W	10-3
March 22	at Winthrop	W	13-0
March 22	vs. Rhode Island	W	5-0
March 22	vs. Eastern Illinois	W	10-2
March 22	vs. Virginia	W	8-2
March 25	Northwestern State	W	3-0
March 25	Northwestern State	W	8-0
March 28	at Ole Miss	W	4-3 (8)
March 28	at Ole Miss	L	5-6
March 29	at Ole Miss	W	6-2
March 29	at Ole Miss	W	9-0
April 3	at Mississippi State	L	2-3
April 3	at Mississippi State	W	2-1
April 4	at Mississippi State	W	7-3
April 4	at Mississippi State	W	4-3
April 7	#24 Southwestern Louisiana	W	2-1
April 7	#24 Southwestern Louisiana	W	3-1
April 10	at Georgia	W	4-0
April 10	at Georgia	W	10-1
April 11	at South Carolina	W	7-1
April 11	at South Carolina	W	12-0
April 17	Arkansas	W	1-0
April 17	Arkansas	W	1-0
April 19	Arkansas	W	3-1
April 19	Arkansas	W	8-0

April 21	Florida	L	0-2
April 21	Florida	W	6-2
April 24	Tennessee	W	8-0
April 24	Tennessee	W	10-1
April 26	Kentucky	W	3-0
April 26	Kentucky	W	1-0
May 1	at Alabama	L	3-6
May 1	at Alabama	L	3-4
May 2	at Alabama	W	2-0
May 2	at Alabama	L	1-4

**SEC Tournament - Columbus, Ga.**

May 8	vs. Arkansas	W	2-1
May 9	vs. Alabama	L	3-5 (10)
May 9	vs. Tennessee	W	8-1
May 9	vs. Alabama	W	8-4
May 10	vs. Alabama	L	1-8

**NCAA Regional - Seattle, Wash.**

May 15	vs. #15 Long Beach State	W	2-0
May 16	at #4 Washington	L	0-9
May 16	vs. #15 Long Beach State	W	5-4
May 17	at #4 Washington	L	0-6

## 1999 (56-10, 27-3 SEC)

**Head Coach: Glenn Moore**

**NCAA Region 5 Participant**

**SEC Tournament Champion**

**SEC Champion**

**SEC Western Division Champion**

**LSU Tiger Classic - Baton Rouge, La.**

Feb. 13	McNeese State	W	7-0
Feb. 13	Mobile	W	3-2
Feb. 13	Northwestern State	W	8-0
Feb. 14	McNeese State	W	4-1
Feb. 14	Northwestern State	W	9-1
Feb. 23	Centenary	W	9-1
Feb. 23	Centenary	W	5-0

**NFCA Leadoff Classic - Columbus, Ga.**

Feb. 26	vs. Connecticut	W	7-2
Feb. 26	vs. #4 Washington	L	2-4
Feb. 27	vs. Missouri	W	1-0
Feb. 27	vs. #11 Oklahoma	L	2-5
Feb. 28	vs. South Carolina	L	1-2

**Arizona Tournament - Tuscon, Ariz.**

March 5	vs. Notre Dame	W	10-2
March 5	at #2 Arizona	L	1-9
March 6	vs. Texas Tech	W	2-0
March 6	vs. Kansas	W	5-4
March 7	vs. Texas Tech	W	4-3
March 7	at #2 Arizona	L	6-7 (9)
March 11	Bowling Green	W	2-1
March 11	Bowling Green	W	1-0
March 16	at #8 Southwestern Louisiana	W	1-0 (9)
March 16	at #8 Southwestern Louisiana	W	4-2
March 19	at Auburn	W	12-3
March 19	at Auburn	W	4-2
March 20	at Auburn	W	9-1
March 20	at Auburn	W	10-1
March 24	McNeese State	W	4-3
March 24	McNeese State	W	6-1
March 28	at Florida	W	3-2
March 28	at Florida	W	4-0
April 2	Ole Miss	L	1-2
April 2	Ole Miss	W	2-0
April 3	Ole Miss	W	9-1
April 3	Ole Miss	W	2-0
April 9	Mississippi State	W	1-0
April 9	Mississippi State	W	5-1
April 10	Mississippi State	W	5-2
April 10	Mississippi State	W	5-4
April 13	at Louisiana Tech	W	1-0

April 13	at Louisiana Tech	W	6-2
April 16	Georgia	W	3-1
April 16	Georgia	W	5-0
April 18	#11 South Carolina	W	6-0
April 18	#11 South Carolina	W	1-0
April 20	Northwestern State	W	3-0
April 20	Northwestern State	W	4-2
April 23	at Arkansas	W	3-1
April 23	at Arkansas	W	4-0
April 24	at Arkansas	W	9-0
April 24	at Arkansas	L	1-2
April 30	at Tennessee	L	2-3
April 30	at Tennessee	W	5-0
May 2	at Kentucky	W	8-1
May 2	at Kentucky	W	5-2
May 7	Alabama	W	6-0
May 7	Alabama	W	3-2 (10)
May 8	Alabama	W	6-5
May 8	Alabama	W	4-3

## SEC Tournament - Columbus, Ga.

May 13	vs. Georgia	W	8-0
May 14	vs. Arkansas	W	10-0
May 15	vs. Mississippi State	W	2-0 (10)
May 16	vs. Arkansas	W	4-3 (10)

## NCAA Regional - Baton Rouge, La.

May 20	Southern	W	12-0
May 21	#12 Oregon State	L	0-3
May 22	#9 Oklahoma	W	7-3
May 22	#8 Southern Miss	L	3-4

## 2000 (59-13, 26-4 SEC)

Head Coach: Glenn Moore

NCAA Region 7 Runner-up

SEC Champion

SEC Western Division Champion

## LSU Tiger Classic - Baton Rouge, La.

Feb. 12	Nicholls State	W	3-0
Feb. 12	McNeese State	W	3-0
Feb. 12	Ohio State	W	11-0
Feb. 13	McNeese State	W	5-0
Feb. 13	Ohio State	W	4-0

## Texas Tournament - Austin, Texas

Feb. 18	vs. #2 Washington	W	4-2
Feb. 18	at #19 Texas	W	6-2 (8)
Feb. 19	vs. South Florida	W	5-4
Feb. 19	vs. South Florida	W	5-0
Feb. 20	vs. #2 Washington	L	1-4

## LSU Purple & Gold Challenge - Baton Rouge, La.

Feb. 25	Baylor	W	10-0
Feb. 25	# 10 Southern Miss	L	1-4
Feb. 26	Alabama A&M	W	8-0
Feb. 26	Baylor	W	8-4
Feb. 27	# 10 Southern Miss	W	4-3 (8)

## NFCA Leadoff Classic - Columbus, Ga.

March 3	vs. Boston College	W	14-1
March 3	vs. #14 Michigan	L	0-3
March 4	vs. #19 Hawai'i	W	8-3
March 4	vs. #4 Arizona State	W	6-4
March 5	vs. #1 Washington	L	0-3

## Oklahoma Tournament - Norman, Okla.

March 10	vs. Wichita State	W	13-5
March 10	at #3 Oklahoma	W	3-0
March 11	vs. #12 Southern Miss	L	1-2
March 12	vs. Texas-San Antonio	W	3-2 (11)
March 12	vs. Colorado State	L	2-4
March 17	Auburn	W	6-5
March 17	Auburn	L	1-2
March 18	Auburn	W	9-1
March 18	Auburn	W	9-1
March 21	Southeastern Louisiana	W	8-7
March 24	#24 Florida	W	4-0

March 24	#24 Florida	W	6-3
March 29	at Northwestern State	W	5-0
March 29	at Northwestern State	W	8-0
March 31	at Ole Miss	W	5-3 (8)
March 31	at Ole Miss	W	3-0
April 1	at Ole Miss	W	7-1
April 1	at Ole Miss	W	1-0
April 5	#17 UL-Lafayette	W	4-0
April 5	#17 UL-Lafayette	W	1-0
April 7	at #19 Mississippi State	W	8-0
April 7	at #19 Mississippi State	W	8-4 (10)
April 8	at #19 Mississippi State	W	9-4
April 8	at #19 Mississippi State	W	7-1
April 11	Louisiana Tech	W	6-0
April 11	Louisiana Tech	W	8-1
April 14	at #19 South Carolina	L	2-6
April 14	at #19 South Carolina	W	6-0
April 15	at Georgia	W	4-2
April 15	at Georgia	W	7-0
April 20	Southwest Texas	W	13-0
April 21	Arkansas	W	3-1
April 21	Arkansas	W	7-0
April 22	Arkansas	W	3-1
April 22	Arkansas	W	9-0
April 28	Kentucky	W	2-0
April 28	Kentucky	W	7-0
April 30	Tennessee	W	4-0
April 30	Tennessee	W	9-2
May 5	at #11 Alabama	W	3-1
May 5	at #11 Alabama	W	8-2
May 6	at #11 Alabama	L	0-5
May 6	at #11 Alabama	L	2-3 (8)

## SEC Tournament - Columbus, Ga.

May 11	vs. Auburn	W	8-0
May 12	vs. Arkansas	W	2-0
May 13	vs. Alabama	W	5-2
May 14	vs. South Carolina	L	0-1 (8)

## NCAA Regional - Baton Rouge, La.

May 18	Northwestern State	W	7-1
May 19	#16 UL-Lafayette	L	1-4
May 20	Hofstra	W	2-1
May 20	#8 Southern Miss	W	1-0 (13)
May 21	#8 Southern Miss	L	0-1 (9)

## 2001 (59-11, 26-4 SEC)

Head Coach: Yvette Girouard

WCWS - 3rd place (tie)

NCAA Region 3 Champion

SEC Tournament Champion

SEC Champion

SEC Western Division Champion

## Fiesta Bowl Classic - Tempe, Ariz.

Feb. 9	vs. #4 Washington	W	14-2
Feb. 9	vs. Wisconsin	W	15-5
Feb. 10	at #3 Arizona	L	0-10
Feb. 10	vs. Massachusetts	W	9-0
Feb. 11	vs. UNLV	W	4-2
Feb. 11	vs. #6 Arizona State	W	4-2 (8)
Feb. 14	at McNeese State	W	3-1
Feb. 14	at McNeese State	W	4-0
Feb. 19	East Tennessee State	W	9-0
Feb. 19	East Tennessee State	W	9-0
Feb. 20	Nicholls State	W	9-0
Feb. 20	Nicholls State	W	8-1

## NFCA Leadoff Classic - Columbus, Ga.

Feb. 23	vs. Seton Hall	W	7-2
Feb. 23	vs. #9 Stanford	L	0-2
Feb. 24	vs. Illinois-Chicago	W	8-0
Feb. 24	vs. #5 California	L	0-3
Feb. 25	vs. #18 Michigan	L	1-3 (8)

# Year-by-Year Results

## LSU Purple & Gold Challenge - Baton Rouge, La.

March 2	Houston	W	13-0
March 4	#21 Southern Miss	W	5-0
March 4	Tulsa	W	5-0
March 5	Tulsa	W	6-0
March 7	Northwestern State	W	1-0
March 10	at Florida	W	1-0
March 10	at Florida	L	1-4
March 11	at Florida	W	3-1
March 17	Tennessee	W	5-0
March 17	Tennessee	W	2-1 (8)
March 18	Tennessee	W	9-0
March 24	at #17 South Carolina	W	2-1
March 24	at #17 South Carolina	L	2-3
March 25	at #17 South Carolina	W	4-0
March 28	at Coastal Carolina	W	12-2
March 28	at Coastal Carolina	W	4-0
March 31	at Georgia	W	8-0
March 31	at Georgia	W	5-1
April 1	at Georgia	W	3-0
April 3	Arkansas	W	3-0
April 3	Arkansas	L	2-3
April 4	Arkansas	W	5-0
April 7	#3 Alabama	W	1-0
April 7	#3 Alabama	W	3-1
April 8	#3 Alabama	W	5-0
April 11	at Mississippi State	W	8-0
April 11	at Mississippi State	W	5-0
April 12	at Mississippi State	W	2-1
April 18	at #21 UL-Lafayette	L	1-2
April 18	at #21 UL-Lafayette	W	5-0
April 21	Kentucky	W	12-0
April 21	Kentucky	W	5-2
April 22	Kentucky	W	8-0
April 24	Southeastern Louisiana	W	6-0
April 26	New Mexico State	W	7-0
April 28	Ole Miss	W	8-0
April 28	Ole Miss	W	8-1
April 29	Ole Miss	W	11-1
May 5	at Auburn	W	9-0
May 5	at Auburn	W	6-3
May 6	at Auburn	L	3-7

## SEC Tournament - Chattanooga, Tenn.

May 10	vs. Auburn	W	6-0
May 11	vs. Mississippi State	W	2-1
May 12	vs. Auburn	W	4-1
May 13	vs. #22 South Carolina	W	1-0

## NCAA Regional - Baton Rouge, La.

May 17	Cornell	W	6-0
May 18	Penn State	W	2-1
May 19	#9 Arizona State	W	3-2
May 20	#19 UL-Lafayette	W	2-1

## Women's College World Series - Oklahoma City, Okla.

May 24	vs. #4 Stanford	L	1-2 (8)
May 26	vs. #15 Iowa	W	2-1
May 26	vs. #5 Oklahoma	W	2-1 (13)
May 27	vs. #2 UCLA	L	0-6

## 2002 (56-11, 25-4 SEC)

Head Coach: Yvette Girouard

NCAA Region 3 Participant

SEC Tournament Champion

SEC Champion

SEC Western Division Champion

## LSU Tiger Classic - Baton Rouge, La.

Feb. 9	Jackson State	W	10-0
Feb. 8	#19 DePaul	L	4-8
Feb. 9	Northwestern State	W	3-1
Feb. 9	Western Michigan	W	5-0
Feb. 10	Western Michigan	W	2-0

Feb. 10	Northwestern State	W	2-1
---------	--------------------	---	-----

## UNLV Softball Classic - Las Vegas, Nev.

Feb. 15	vs. #12 Nebraska	W	4-2
Feb. 15	vs. Texas Tech	W	5-0
Feb. 16	vs. UC-Riverside	W	6-1
Feb. 16	vs. #5 California	L	0-3
Feb. 17	vs. #2 UCLA	L	0-7
Feb. 20	Nicholls State	W	12-0

## NFCA Leadoff Classic - Columbus, Ga.

Feb. 22	vs. New Mexico	W	5-0
Feb. 22	vs. #9 Nebraska	L	0-1
Feb. 23	vs. Illinois-Chicago	W	9-3
Feb. 23	vs. #13 Fresno State	W	1-0
Feb. 24	vs. #18 Alabama	L	3-2

## LSU Purple & Gold Challenge - Baton Rouge, La.

March 2	UAB	W	3-0
March 2	Long Island	W	15-0
March 5	at Nicholls State	W	7-0
March 9	Florida	W	4-0
March 9	Florida	W	2-1
March 10	Florida	W	5-0
March 16	at Tennessee	W	5-0
March 16	at Tennessee	L	2-4
March 19	Mississippi State	W	9-3
March 19	Mississippi State	L	7-8 (11)
March 20	Mississippi State	W	4-0
March 23	#24 South Carolina	W	6-0
March 23	#24 South Carolina	W	8-0
March 24	#24 South Carolina	W	1-0
March 30	#21 Georgia	W	2-1
March 30	#21 Georgia	W	5-1
March 31	#21 Georgia	W	4-1
April 2	at Arkansas	W	3-0
April 2	at Arkansas	W	4-0
April 3	at Arkansas	W	5-0
April 6	at #15 Alabama	L	0-1 (11)
April 6	at #15 Alabama	W	9-1
April 7	at #15 Alabama	W	7-0
April 10	Southeastern Louisiana	W	4-3
April 17	Northwestern State	W	4-3 (9)
April 17	Northwestern State	W	2-0
April 18	Southern Miss	W	10-0
April 18	Southern Miss	W	2-0
April 20	at Kentucky	W	1-0
April 20	at Kentucky	W	4-1
April 21	at Kentucky	W	4-2 (8)
April 24	at Southern Miss	W	1-0
April 24	at Southern Miss	W	8-1
April 27	at Ole Miss	W	1-0
April 27	at Ole Miss	W	4-0
April 28	at Ole Miss	W	3-0
May 1	Auburn	W	8-0
May 1	Auburn	L	1-2
May 1	Auburn	W	5-0
May 4	Texas A&M-CC	W	11-0
May 4	Texas A&M-CC	W	7-2

## SEC Tournament - Chattanooga, Tenn.

May 9	vs. Florida	W	5-0
May 10	vs. #25 Georgia	W	2-1
May 11	vs. #18 Alabama	W	6-2
May 12	vs. #25 Georgia	W	1-0

## NCAA Regional - Lafayette, La.

May 16	vs. Northwestern State	W	3-2 (10)
May 18	at #19 UL-Lafayette	W	5-2
May 18	vs. #4 Arizona State	L	2-3 (8)
May 18	vs. Massachusetts	W	1-0
May 19	vs. #4 Arizona State	L	1-4

## 2003 (50-18, 20-9 SEC)

**Head Coach: Yvette Girouard**

**NCAA Region 3 Participant**

**SEC Tournament Runner-up**

### LSU Tiger Classic - Baton Rouge, La.

Feb. 7	Stephen F. Austin	W	3-1
Feb. 7	Baylor	W	1-0
Feb. 8	Stephen F. Austin	W	3-1
Feb. 8	#11 Baylor	L	0-4
Feb. 9	Stephen F. Austin	L	0-1

### UNLV Softball Classic - Las Vegas, Nev.

Feb. 14	vs. #10 Cal State Fullerton	W	4-3
Feb. 14	vs. #1 UCLA	L	0-2
Feb. 15	vs. Cal Poly	W	12-0
Feb. 15	vs. Utah	W	5-2
Feb. 16	vs. Central Michigan	W	2-1
Feb. 19	Northwestern State	W	2-1
Feb. 19	Northwestern State	W	5-0

### NFCA Leadoff Classic - Columbus, Ga.

Feb. 22	vs. Villanova	W	6-2
Feb. 22	vs. #7 Cal State Fullerton	L	6-7
Feb. 23	vs. #10 Oklahoma	W	7-4 (9)

### LSU Purple & Gold Challenge - Baton Rouge, La.

Feb. 28	Houston	W	4-0
Feb. 28	Jackson State	W	19-0
March 1	Southern Miss	W	3-0
March 1	Houston	L	1-3
March 2	Jackson State	W	9-1
March 2	Houston	W	8-0
March 8	Tennessee	W	4-0
March 8	Tennessee	L	2-3
March 9	Tennessee	W	6-1
March 12	Nicholls State	W	5-3 (9)
March 16	at #14 South Carolina	L	2-3 (10)
March 16	at #14 South Carolina	W	6-3
March 19	Jackson State	W	8-0
March 19	Jackson State	W	8-0
March 22	at #11 Georgia	L	0-1
March 22	at #11 Georgia	W	5-4
March 23	at #11 Georgia	L	0-3
March 26	at Mississippi State	W	4-3
March 26	at Mississippi State	W	15-13 (8)
March 27	at Mississippi State	L	2-6
March 29	#16 Alabama	W	4-3
March 29	#16 Alabama	L	2-7
March 30	#16 Alabama	W	2-1
April 2	Centenary	W	4-0
April 2	Centenary	W	2-0
April 9	at Nicholls State	W	2-0
April 12	Kentucky	W	5-0
April 12	Kentucky	W	9-1
April 13	Kentucky	W	11-1
April 15	Southeastern Louisiana	W	7-0
April 16	at Southern Miss	W	14-0
April 18	Ole Miss	W	10-6 (11)
April 18	Ole Miss	W	3-0
April 19	Ole Miss	W	6-3
April 22	Arkansas	W	10-1
April 22	Arkansas	L	5-6
April 23	Arkansas	W	8-0
April 26	at Auburn	W	2-0
April 26	at Auburn	W	5-4
April 27	at Auburn	W	10-1
April 29	Southern Miss	W	7-3
May 3	at #25 Florida	W	2-0
May 3	at #25 Florida	L	4-8
May 4	at #25 Florida	L	0-4

### SEC Tournament - Chattanooga, Tenn.

May 8	vs. Tennessee	W	1-0 (9)
May 9	vs. #16 Alabama	L	1-3
May 10	vs. #20 South Carolina	W	5-1

May 10	vs. #25 Florida	W	1-0
May 11	vs. #25 Florida	W	3-1
May 11	vs. #16 Alabama	L	1-3
<b>NCAA Regional - Lafayette, La.</b>			
May 15	vs. Hawai'i	W	9-4
May 16	at #4 Texas	L	0-8
May 16	vs. #15 Arizona State	L	1-4

*Tournament games in Italics*

## LSU's Week-by-Week Rankings

### NFCA/USA TODAY POLL

#### 1997 Season

Preseason	NR
Feb. 25	NR
March 4	NR
March 11	RV
March 18	RV
March 25	RV
April 2	RV
April 9	RV
April 16	RV
April 23	RV
April 30	No. 24
May 7	No. 23
Final	NR

#### 1998 Season

Preseason	RV
Feb. 25	No. 20
March 4	No. 19
March 11	No. 16
March 18	No. 15
March 25	No. 15
April 1	No. 14
April 8	No. 13
April 15	No. 11
April 22	No. 10
April 29	No. 10
May 6	No. 12
Final	No. 13

#### 1999 Season

Preseason	No. 9
March 3	No. 12
March 10	No. 13
March 17	No. 13
March 24	No. 11
March 31	No. 11
April 7	No. 10
April 14	No. 9
April 21	No. 7
April 28	No. 7
May 5	No. 7
May 12	No. 7
Final	No. 11

#### 2000 Season

Preseason	No. 7
Feb. 23	No. 4
March 1	No. 5
March 8	No. 8
March 15	No. 8
March 22	No. 9
March 29	No. 9
April 5	No. 8
April 12	No. 7
April 19	No. 7
April 26	No. 7
May 3	No. 7
May 10	No. 7
Final	No. 9

#### 2001 Season

Preseason	No. 8
Feb. 21	No. 6
Feb. 28	No. 8
March 7	No. 8
March 14	No. 8
March 21	No. 7
March 28	No. 7
April 4	No. 6
April 11	No. 5
April 18	No. 5
April 25	No. 5
May 2	No. 4
May 9	No. 3
Final	No. 3

#### 2002 Season

Preseason	No. 4
Feb. 20	No. 5
Feb. 27	No. 5
March 6	No. 4
March 13	No. 4
March 20	No. 5
March 27	No. 5
April 3	No. 5
April 10	No. 5
April 17	No. 5
April 24	No. 3
May 1	No. 3
May 8	No. 3
Final	No. 9

#### 2003 Season

Preseason	No. 7
Feb. 19	No. 9
Feb. 26	No. 8
March 5	No. 7
March 12	No. 8
March 18	No. 8
March 25	No. 11
April 1	No. 11
April 8	No. 11
April 15	No. 11
April 22	No. 11
April 29	No. 10
May 6	No. 12
Final	No. 15

### ESPN/USA SOFTBALL POLL

(Began in 2003)

#### 2003 Season

Feb. 25	No. 8
March 4	No. 7
March 11	No. 9
March 18	No. 10
March 25	No. 12
April 1	No. 13
April 8	No. 11
April 15	No. 12
April 22	No. 12
April 29	No. 11
May 6	No. 13
May 13	No. 13
Final	No. 17

Bold - Nationally Ranked

# All-Time Series Records/Coaching Records

Alabama.....	20-15
Alabama A&M.....	1-0
Alcorn State.....	First Meeting
Arizona.....	0-4
Arizona State.....	3-3
Arkansas.....	25-4
Auburn.....	24-4
Baylor.....	3-0
Boston College.....	1-0
Bowling Green.....	2-0
Bradley.....	1-0
Bucknell.....	1-0
Butler.....	2-0
California.....	0-2
California-Riverside.....	1-0
Cal Poly.....	1-0
Cal State Fullerton.....	1-1
Centenary.....	8-0
Central Michigan.....	1-0
Coastal Carolina.....	2-0
College of Charleston.....	1-0
Colorado State.....	0-2
Connecticut.....	1-0
Cornell.....	1-0
DePaul.....	0-2
East Tennessee State.....	2-0
Eastern Illinois.....	1-0
Eastern Michigan.....	1-0
Florida.....	14-6
Florida Atlantic.....	First Meeting
Florida State.....	0-1
Fresno State.....	1-0
Georgia.....	17-2
Georgia State.....	1-0
Grambling State.....	2-0
Hawai'i.....	2-0

Hofstra.....	1-0
Houston.....	3-1
Illinois.....	First Meeting
Illinois-Chicago.....	2-0
Iowa.....	1-0
Jackson State.....	5-0
Kansas.....	2-0
Kent State.....	1-0
Kentucky.....	15-0
Long Beach State.....	2-0
Long Island.....	1-0
Louisiana Tech.....	6-0
UL-Lafayette (1).....	10-3
UL-Monroe (2).....	2-0
McNeese State.....	11-0
Massachusetts.....	2-1
Mercer.....	1-0
Michigan.....	0-3
Mississippi State.....	22-3
Missouri.....	1-0
Mobile.....	3-0
Nebraska.....	1-1
New Mexico.....	1-0
New Mexico State.....	1-0
Nicholls State.....	7-1
Northern Iowa.....	1-0
Northwestern State.....	19-0
Notre Dame.....	1-0
Ohio State.....	3-0
Oklahoma.....	4-1
Ole Miss.....	23-2
Oregon State.....	0-1
Penn State.....	2-0
Portland State.....	First Meeting
Rhode Island.....	1-0
Robert Morris.....	1-0

Samford.....	1-0
San Diego State.....	1-0
Santa Clara.....	1-0
Seton Hall.....	1-0
South Carolina.....	13-7
South Florida.....	2-0
Southeastern Louisiana.....	4-0
Southern.....	2-0
Southern Miss.....	10-4
Southwest Texas State.....	1-0
Stanford.....	1-2
Stephen F. Austin.....	6-1
Stetson.....	1-1
Tennessee.....	14-4
Texas.....	1-1
Texas A&M-Corpus Christi.....	2-0
Texas-San Antonio.....	1-0
Texas Tech.....	3-0
Troy State.....	1-0
Tulsa.....	2-0
UAB.....	1-0
UCLA.....	1-3
UNLV.....	1-0
Utah.....	1-0
Villanova.....	1-0
Virginia.....	3-0
Washington.....	2-5
West Florida.....	2-0
Western Michigan.....	2-0
Wichita State.....	1-0
Winthrop.....	1-0
Wisconsin.....	1-0

**Bold indicates 2003 Opponents**  
**1 - Formerly Southwestern Louisiana**  
**2 - Formerly Northeast Louisiana**

## LSU COACHING RECORDS

Year	Coach	OVERALL			SEC			NOTES
		W	L	PCT.	W	L	PCT.	
1979	Carol Smith	16	7	.696	--	--	--	
1980	Carol Smith	15	9	.625	--	--	--	
1981	Carol Smith	14	12	.538	--	--	--	
<hr/>								
1997	Cathy Compton	44	14	.759	18	6	.750	SEC Western Division Champion
1998*	Cathy Compton	56	12	.824	23	6	.793	NCAA Region 4 Runner-up
	Glenn Moore	2	2	.500				SEC Western Division Champion
1999	Glenn Moore	56	10	.848	27	3	.900	NCAA Region 5 Runner-up
								SEC Champion
								SEC Tournament Champion
								SEC Western Division Champion
2000	Glenn Moore	59	13	.819	26	4	.867	NCAA Region 7 Participant
								SEC Champion
								SEC Western Division Champion
								SEC Tournament Runner-Up
2001	Yvette Girouard	59	11	.843	26	4	.867	WCWS - 3rd place (tie)
								NCAA Region 3 Champion
								SEC Champion
								SEC Tournament Champion
								SEC Western Division Champion
2002	Yvette Girouard	56	11	.836	24	4	.862	NCAA Region 3 Runner-Up
								SEC Champion
								SEC Tournament Champion
								SEC Western Division Champion
2003	Yvette Girouard	50	18	.735	20	9	.690	NCAA Region 3 Participant
								SEC Tournament Runner-Up
<hr/>								
<b>TOTALS</b>	<b>Carol Smith (3 years)</b>	<b>45</b>	<b>28</b>	<b>.616</b>				
	<b>Cathy Compton (2 years)</b>	<b>100</b>	<b>26</b>	<b>.794</b>	<b>41</b>	<b>12</b>	<b>.773</b>	
	<b>Glenn Moore (2 years)</b>	<b>117</b>	<b>25</b>	<b>.824</b>	<b>53</b>	<b>7</b>	<b>.883</b>	
	<b>Yvette Girouard (3 years)</b>	<b>165</b>	<b>40</b>	<b>.805</b>	<b>70</b>	<b>17</b>	<b>.807</b>	
	<b>Seven Years</b>	<b>382</b>	<b>91</b>	<b>.808</b>	<b>164</b>	<b>36</b>	<b>.820</b>	

\* - Moore was named head coach prior to the NCAA Regional

## SEC Tournament History

**Appearances:** 7 (1997, 1998, 1999, 2000, 2001, 2002, 2003)

**All-Time Record:** 23-7 (.767)

**Best Finish:** Champions - 1999, 2001, 2002

### 1997 Tournament at Columbus, Ga.

Game 1 – May 9, 1997 Auburn 4, LSU 2  
Game 2 – May 10, 1997 LSU 4, Alabama 2  
Game 3 – May 10, 1997 Florida 4, LSU 3

### 1998 Tournament at Columbus, Ga.

Game 1 – May 8, 1998 LSU 2, Arkansas 1  
Game 2 – May 9, 1998 Alabama 5, LSU 3 (10 innings)  
Game 3 – May 9, 1998 LSU 8, Tennessee 1  
Game 4 – May 9, 1998 LSU 8, Alabama 4  
Game 5 – May 10, 1998 Alabama 8, LSU 1

### 1999 Tournament at Columbus, Ga.

Game 1 – May 13, 1999 LSU 8, Georgia 0  
Game 2 – May 14, 1999 LSU 10, Arkansas 0  
Game 3 – May 15, 1999 LSU 2, Mississippi St. 0 (10 innings)  
**Final – May 16, 1999 LSU 4, Arkansas 3 (10 innings)**

### 2000 Tournament at Columbus, Ga.

Game 1 – May 11, 2000 LSU 8, Auburn 0  
Game 2 – May 12, 2000 LSU 2, Arkansas 0  
Game 3 – May 13, 2000 LSU 5, Alabama 2  
Final – May 14, 2000 South Carolina 1, LSU 0 (8 innings)

### 2001 Tournament at Chattanooga, Tenn.

Game 1 – May 10, 2001 LSU 6, Auburn 0  
Game 2 – May 11, 2001 LSU 2, Mississippi State 1  
Game 3 – May 12, 2001 LSU 4, Auburn 1  
**Final – May 13, 2001 LSU 1, South Carolina 0**

### 2002 Tournament at Chattanooga, Tenn.

Game 1 – May 9, 2002 LSU 5, Florida 0  
Game 2 – May 10, 2002 LSU 2, Georgia 1  
Game 3 – May 11, 2002 LSU 6, Alabama 2  
**Final – May 12, 2002 LSU 1, Georgia 0**

### 2003 Tournament - Plant City, Fla.

Game 1 – May 8, 2003 LSU 1, Tennessee 0 (9 innings)  
Game 2 – May 9, 2003 Alabama 3, LSU 1  
Game 3 – May 10, 2003 LSU 5, South Carolina 1  
Game 4 – May 10, 2003 LSU 1, Florida 0  
Game 5 – May 11, 2003 LSU 3, Florida 1  
Final – May 11, 2003 Alabama 3, LSU 1



The Tigers celebrate the 1999 SEC Tournament Championship, the first of three for LSU, the most by any SEC program.

## NCAA Tournament History

**Appearances:** 6 (1998, 1999, 2000, 2001, 2002, 2003)

**All-Time Record:** 17-12 (.586)

**Best Finish:** 2001 WCWS Third Place

### 1998 Tournament • NCAA Region 4 - Seattle, Wash.

Game 1 – May 15, 1998 LSU 2, Long Beach State 0  
Game 2 – May 16, 1998 Washington 9, LSU 0  
Game 3 – May 16, 1998 LSU 5, Long Beach State 4  
Game 4 – May 17, 1998 Washington 6, LSU 0

### 1999 Tournament • NCAA Region 5 - Baton Rouge, La.

Game 1 – May 20, 1999 LSU 12, Southern 0  
Game 2 – May 21, 1999 Oregon State 3, LSU 0  
Game 3 – May 22, 1999 LSU 7, Oklahoma 3  
Game 4 – May 22, 1999 Southern Miss 4, LSU 3

### 2000 Tournament • NCAA Region 7 - Baton Rouge, La.

Game 1 – May 18, 2000 LSU 7, Northwestern State 1  
Game 2 – May 19, 2000 Louisiana-Lafayette 4, LSU 1  
Game 3 – May 20, 2000 LSU 2, Hofstra 1  
Game 4 – May 20, 2000 LSU 1, Southern Miss 0 (13 innings)  
Game 5 – May 21, 2000 Southern Miss 1, LSU 0 (9 innings)

### 2001 Tournament • NCAA Region 3 - Baton Rouge, La.

Game 1 – May 17, 2001 LSU 8, Cornell 0  
Game 2 – May 18, 2001 LSU 2, Penn State 1  
Game 3 – May 19, 2001 LSU 3, Arizona State 2  
Game 4 – May 20, 2001 LSU 2, Louisiana-Lafayette 1

### WCWS - Oklahoma City, Okla.

Game 1 – May 24, 2001 Stanford 2, LSU 1 (8 innings)  
Game 2 – May 26, 2001 LSU 2, Iowa 1  
Game 3 – May 26, 2001 LSU 2, Oklahoma 1 (13 innings)  
Game 4 – May 27, 2001 UCLA 6, LSU 0

### 2002 Tournament • NCAA Region 3 - Lafayette, La.

Game 1 – May 16, 2002 LSU 4, Northwestern St. 3 (10 innings)  
Game 2 – May 18, 2002 LSU 5, Louisiana-Lafayette 2  
Game 3 – May 18, 2002 Arizona State 3, LSU 2 (8 innings)  
Game 4 – May 18, 2002 LSU 1, Massachusetts 0  
Game 5 – May 19, 2002 Arizona State 4, LSU 1

### 2003 Tournament • NCAA Region 3 - Austin, Texas

Game 1 – May 15, 2002 LSU 9, Hawai'i 4  
Game 2 – May 16, 2002 Texas 8, LSU 0  
Game 3 – May 16, 2002 Arizona State 4, LSU 1



Stephanie Hastings mobs Jennifer Schuelke after scoring the winning run against Oklahoma in Game 3 of the 2001 WCWS.



# SEC Tournament Single-Game Records

## Batting Records

### AT-BATS

Individual: 5 - three times, last by Dee Douglas and Trena Peel vs. Arkansas, May 16, 1999  
 Team: 36 vs. Arkansas, May 16, 1999

### RUNS SCORED

Individual: 3 - Jodi Otten vs. Tennessee, May 9, 1998  
 Team: 10 vs. Arkansas, May 14, 1999

### HITS

Individual: 4 - Jodi Otten vs. Tennessee, May 9, 1998  
 Team: 13 vs. Auburn, May 11, 2000

### DOUBLES

Individual: 1 - 21 times, last by Alicia Owen vs. Tennessee, May 8, 2003  
 Team: 3 vs. Auburn, May 11, 2000

### TRIPLES

Individual: 2 - Dee Douglas vs. Georgia, May 13, 1999  
 Team: 2 vs. Georgia, May 10, 2002; vs. Georgia, May 13, 1999

### HOME RUNS

Individual: 1 - 13 times, last by Tessa Lynam vs. Alabama, May 11, 2003  
 Team: 2 vs. Alabama, May 9, 1998; vs. Florida, May 10, 1997

### RUNS BATTED IN

Individual: 4 - Trena Peel vs. Arkansas, May 14, 1999  
 Team: 8 vs. Auburn, May 11, 2000; vs. Tennessee, May 9, 1998

### WALKS

Individual: 2 - five times, last by Julie Wiese vs. Tennessee, May 8, 2003  
 Team: 7 vs. Georgia, May 10, 2002; vs. Florida, May 9, 2002

### HIT-BY-PITCHES

Individual: 1 - 10 times, last by LaDonia Hughes vs. Alabama, May 11, 2003  
 Team: 2 vs. Alabama, May 9, 2003; vs. Alabama, May 13, 2000

### STOLEN BASES

Individual: 2 - Dee Douglas vs. Auburn, May 11, 2000; Stephanie Hastings vs. Auburn, May 11, 2000  
 Team: 4 vs. Auburn, May 11, 2000

## Pitching Records

### INNINGS PITCHED

Individual: 10.0 - Ashley Lewis vs. Arkansas, May 16, 1999; Brandi Landry vs. Alabama, May 9, 1998  
 Team: 10.0 vs. Arkansas, May 16, 1999; vs. Alabama, May 9, 1998

### STRIKEOUTS

Individual: 14 - Britni Sneed vs. Georgia, May 12, 2002  
 Team: 14 vs. Georgia, May 12, 2002

### FEWEST RUNS ALLOWED

Individual (*min. 7 innings*): 0 - five times, last by Kristin Schmidt vs. Florida, May 10, 2003  
 Team: 0, 11 times, last vs. Florida, May 10, 2003

### MOST RUNS ALLOWED

Individual: 5 - Brandi Landry vs. Alabama, May 9, 1998  
 Team: 8 vs. Alabama, May 10, 1998

### FEWEST EARNED RUNS ALLOWED

Individual (*min. 7 innings*): 0 - seven times, last by Kristin Schmidt vs. Florida, May 10, 2003

### MOST EARNED RUNS ALLOWED

Individual: 4 - three times, last by Sophia Mount and Julie Stashko vs. Alabama, May 10, 1998  
 Team: 8 vs. Alabama, May 10, 1998

### FEWEST HITS ALLOWED

Individual (*min. 7 innings*): 1 - Kristin Schmidt vs. Florida, May 10, 2003  
 Team: 1 vs. Florida, May 10, 2003

### MOST HITS ALLOWED

Individual: 12 - Brandi Landry vs. Alabama, May 9, 1998  
 Team: 12 vs. Alabama, May 10, 1998; vs. Alabama, May 9, 1998

## Fielding Records

### PUTOUTS

Individual: 16 - Shaunte' Fremin vs. Arkansas, May 16, 1999  
 Team: 30 vs. Arkansas, May 16, 1999; vs. Alabama, May 9, 1998

### ASSISTS

Individual: 8 - Tara Asbill vs. South Carolina, May 14, 2000  
 Team: 15 vs. Arkansas, May 12, 2000

### ERRORS

Individual: 2 - three times, last by Tara Asbill vs. South Carolina, May 14, 2000  
 Team: 4 vs. South Carolina, May 14, 2000; vs. Auburn, May 9, 1997

### DOUBLE PLAYS

Team: 3 vs. South Carolina, May 10, 2003

## PITCHING SUPERLATIVES

### SHUTOUTS: (11)

Britni Sneed vs. Georgia, May 13, 1999  
 Ashley Lewis and Julie Stasko vs. Arkansas, May 14, 1999  
 Britni Sneed and Ashley Lewis vs. Mississippi Sate, May 15, 1999  
 Britni Sneed vs. Auburn, May 11, 2000  
 Ashley Lewis vs. Arkansas, May 12, 2000  
 Britni Sneed and Sarah Meadors vs. Auburn, May 10, 2001  
 Britni Sneed vs. South Carolina, May 13, 2002  
 Britni Sneed and Kristin Schmidt vs. Florida, May 9, 2002  
 Britni Sneed vs. Georgia, May 12, 2002  
 Kristin Schmidt vs. Tennessee, May 8, 2003  
 Kristin Schmidt vs. Florida, May 10, 2003

## Batting Records

### AT-BATS

Individual: 6 - Dee Douglas vs. Southern Miss, May 20, 2000

Team: 44 vs. Oklahoma, May 26, 2001

### RUNS SCORED

Individual: 2 - 12 times, last by Alicia Owen, Jennie Reeves and Blair Smith vs. Hawai'i, May 15, 2003

Team: 12 vs. Southern, May 20, 1999

### HITS

Individual: 4 - Tara Asbill vs. Long Beach State, May 16, 1998

Team: 13 vs. Northwestern State, May 18, 2000

### DOUBLES

Individual: 2 - Ashlee Ducote vs. Southern, May 20, 1999; Jodi Otten vs. Long Beach State, May 16, 1998

Team: 4 vs. Long Beach State, 1998

### TRIPLES

Individual: 1 - Tara Asbill vs. Southern, May 20, 1999; vs. Long Beach State, May 16, 1998

Team: 1 vs. Southern, May 20, 1999; vs. Long Beach State, May 16, 1998

### HOME RUNS

Individual: 2 - Alicia Owen and Blair Smith vs. Hawai'i, May 15, 2003

Team: 5 vs. Hawai'i, May 15, 2003

### RUNS BATTED IN

Individual: 4 - Blair Smith vs. Hawai'i, May 15, 2003;

Shaunte' Fremin vs. Oklahoma, May 22, 1999

Team: 10 vs. Southern, May 20, 1999

### WALKS

Individual: 2 - six times, last by Christy Connor vs. Arizona State, May 19, 2001

Team: 5 vs. Northwestern State, May 18, 2000

### HIT-BY-PITCHES

Individual: 1 - nine times, last by Blair Smith vs. UL-Lafayette, May 18, 2002

Team: 2 vs. Louisiana-Lafayette, May 18, 2002; vs. Northwestern State, May 18, 2000

### STOLEN BASES

Individual: 2 - four times, last by Aleshia Perry vs. UL-Lafayette, May 18, 2002

Team: 4 vs. Northwestern State, May 18, 2000

## Pitching Records

### INNINGS PITCHED

Individual: 13.0 - Britni Sneed vs. Oklahoma, May 26, 2001

Team: 13 vs. Oklahoma, May 26, 2001; vs. Southern Miss, May 20, 2000

### STRIKEOUTS

Individual: 19 - Britni Sneed vs. Oklahoma, May 26, 2001

Team: 19 vs. Oklahoma, May 26, 2001

### FEWEST RUNS ALLOWED

Individual (*min. 7 innings*): 0 - two times, last by Ashley Lewis vs. Southern Miss, May 20, 2000

Team: 0, five times, last vs. Massachusetts, May 18, 2002

### MOST RUNS ALLOWED

Individual: 9 - Sarah KnifeChief vs. Washington, May 16, 1998

Team: 9 vs. Washington, May 16, 1998

### FEWEST EARNED RUNS ALLOWED

Individual (*min. 7 innings*): 0 - six times, last by Britni

Sneed vs. Massachusetts, May 18, 2002

### MOST EARNED RUNS ALLOWED

Individual: 8 - Sarah KnifeChief vs. Washington, May 16, 1998

Team: 8 vs. Texas, May 16, 2003; vs. Washington, May 16, 1998

### FEWEST HITS ALLOWED

Individual (*min. 7 innings*): 1 - Ashley Lewis vs. Penn State, May 18, 2001

Team: 1 vs. Penn State, May 18, 2001

### MOST HITS ALLOWED

Individual: 9 - Kristin Schmidt vs. Hawai'i, May 15, 2003;

Sarah KnifeChief vs. Washington, May 16, 1998

Team: 13, three times, last vs. Texas, May 16, 2003

## Fielding Records

### PUTOUTS

Individual: 19 - Jennifer Schuelke vs. Oklahoma, May 26, 2001

Team: 39 vs. Oklahoma, May 26, 2001; vs. Southern Miss, May 20, 2000

### ASSISTS

Individual: 6 - Julie Wiese vs. Iowa, May 26, 2001; Ashlee Ducote vs. Southern Miss, May 20, 2000

Team: 18 vs. Iowa, May 26, 2001

### ERRORS

Individual: 2 - Blair Smith vs. Arizona State, May 19, 2002; Christy Connor vs. Stanford, May 24, 2001

Team: 3 vs. Arizona State, May 19, 2002; vs. Penn State, May 18, 2001

### DOUBLE PLAYS

Team: 2 vs. Stanford, May 24, 2001

## PITCHING SUPERLATIVES

### SHUTOUTS: (5)

Brandi Landry vs. Long Beach State, May 15, 1998

Britni Sneed and Julie Stashko vs. Southern, May 20, 1999

Ashley Lewis and Britni Sneed vs. Southern Miss, May 20, 2000

Britni Sneed and Ashley Lewis vs. Cornell, May 17, 2001

Britni Sneed vs. Massachusetts, May 18, 2002

In 2004, the LSU softball team will begin its eighth season of play at Tiger Park. Built in 1996, the facility opened just prior to the inaugural 1997 season.

The 1,000-seat facility, which has been the softball team's home since its inception, is one of the most recent facilities added to LSU's campus.

In just seven years, Tiger Park has already hosted three NCAA Regional tournaments and become one of the toughest places in the nation for visitors to play.

LSU owns an astounding 202-23 (.898) record at home, including an 89-13 (.873) Southeastern Conference mark. In 2001, the Tigers advanced through the NCAA Regional

tournament at Tiger Park to its first berth in the Women's College World Series.

Tiger Park has also been home to some amazing feats. On May 20, 2000, LSU and Southern Miss battled out 12 scoreless innings in NCAA Regional action before the Tigers plated the game-winner in the 13th.

This past season, an average of 664 fans watched as LSU won 29 regular-season home games, the largest average home attendance in Tiger softball history. The SEC leader in attendance in 2003, LSU ranked seventh in the NCAA, marking its second national top 10 attendance ranking in the last three seasons.

## YEAR-BY-YEAR AT TIGER PARK

**Overall Record: 202-23 (.898)**

**Longest Winning Streak: 27 games (May 4, 1997 - April 19, 1998)**

**Longest Losing Streak: 3 games (April 13, 1997-May 3, 1997)**

**Most Consecutive Home Shutouts: 6 (Three times, last March 11, 1998 - March 25, 1998)**

**Most Games Won in a Season: 31 (2000)**

**Most Games Lost in a Season: 6 (2003)**

**Best Winning Pct. in a Season: .967 (2001)**

Year	Overall	Pct.	SEC	Pct.
1997	27-4	.871	10-4	.714
1998	28-2	.933	12-1	.923
1999	30-3	.909	15-1	.938
2000	31-4	.886	13-1	.929
2001	29-1	.967	14-1	.933
2002	28-3	.903	13-2	.867
2003	29-6	.829	12-3	.800
<b>Total</b>	<b>202-23</b>	<b>.898</b>	<b>89-13</b>	<b>.873</b>

## Top 20 Crowds at Tiger Park

DATE	OPPONENT	ATTENDANCE
1. May 22, 1999	Southern Miss (NCAA Regional)	1,506*
2. May 18, 2001	Penn State (NCAA Regional)	1,426*
3. May 20, 2000	Southern (NCAA Regional)	1,280*
4. Feb. 21, 1997	Stephen F. Austin (Inaugural Game)	1,187
5. May 20, 2001	Louisiana-Lafayette (NCAA Regional)	1,176
6. May 20, 2000	Southern Miss (NCAA Regional)	1,173
7. April 7, 1998	Louisiana-Lafayette	1,075
8. Feb. 22, 1997	Stephen F. Austin	1,074
9. May 21, 2000	Southern Miss (NCAA Regional)	1,034
10. May 19, 2001	Arizona State (NCAA Regional)	979
11. May 17, 2001	Cornell (NCAA Regional)	976*
12. April 7, 2001	Alabama	956
13. May 18, 2000	Northwestern State (NCAA Regional)	923
14. May 7, 1999	Alabama	895
15. April 8, 2001	Alabama	868
16. April 29, 2003	Southern Miss	865
17. March 29, 1997	Ole Miss	838
18. March 30, 2002	Georgia	814
19. April 9, 1999	Mississippi State	805
20. April 22, 2003	Arkansas	798

\* - Denotes NCAA Regional Session Attendance





**LSU**



## Dr. William L. Jenkins

President, LSU System

On April 1, 1999, William L. Jenkins, formerly Chancellor of Louisiana State University and Agricultural & Mechanical College, became President of the LSU System, which includes nine institutions on 10 campuses in five cities, as well as 10 public hospitals in 10 cities.

A native of South Africa, Dr. Jenkins studied at the University of Pretoria, where he received his professional veterinary medicine degree in 1958 and specialist credentials in 1968. He received a Ph.D. degree from the University of Missouri, Columbia, in 1970. After practicing veterinary medicine for four years, he joined the faculty at the University of Pretoria, advancing through the ranks to become professor and head of the Department of Veterinary Physiology, Pharmacology, and Toxicology in 1971.

He moved to the U.S. in 1978 and joined the faculty in the Department of Veterinary Physiology and Pharmacology at Texas A&M University. He was appointed dean of the LSU School of Veterinary Medicine in 1988 and was named LSU's provost and vice chancellor for academic affairs in September 1993.

When he was appointed LSU's fifth chancellor in November 1996, Dr. Jenkins reorganized the campus administration to be more effective and more responsive, and oversaw the development of a strategic plan to guide the University in its preparation for the challenges of the next century.

Over the years, President Jenkins has received numerous teaching and service awards and recognitions, having been named the 1997 Communicator of the Year by the Public Relations Association of Louisiana and a Distinguished Alumnus by the University of Missouri. The regional chapter of Toastmasters International also presented him with its 1999 Communication and Leadership Award, and he was awarded the Vision of Excellence Award 2000 by the New Orleans Regional Chamber of Commerce and the New Orleans Chapter of

MetroVision. In addition, the University of Pretoria bestowed an honorary doctorate on Dr. Jenkins in September of 2000.

Dr. Jenkins has been active in continuing education and has delivered more than 150 lectures and addresses to diverse groups in both the United States and abroad. He has taught extensively at both the professional and graduate levels. He has published more than 60 scientific articles and has contributed 15 chapters to various textbooks. He is coauthor of a textbook on veterinary pharmacology.

Over the years, Dr. Jenkins has been a member of many professional organizations and select committees. Most recently, he served on the National Institute of Health's Alcohol Abuse and Misuse on College Campuses Committee and on a special steering committee of the Southern Association of Colleges and Schools to review accreditation criteria for colleges and universities.

Dr. Jenkins also is a member of the National Association of State Universities and Land Grant Colleges' Committee on Food and Society as well as the Committee on the Future of Coastal Louisiana.

His current community engagement includes serving on the boards of the Louisiana Endowment for the Humanities, Greater Baton Rouge Chamber of Commerce, Academic Distinction Fund, Council for a Better Louisiana, Arts Council of Greater Baton Rouge, and the Baton Rouge board of the National Conference for Community and Justice.

Dr. Jenkins and his wife, Peggy, have four children—Sharon Gwynn, Anthea, and Warren—and nine grandchildren.



## Dr. Kenneth E. Carpenter, Faculty Athletics Representative

Dr. Kenneth E. Carpenter is in his second year as LSU's faculty representative in NCAA and Southeastern Conference matters.

Carpenter, a professor in the School of Architecture, has taught at LSU since 1986. He received his bachelor's degree in architecture from the University of Oklahoma in 1962 and his master's from Minnesota in 1967. Before joining the LSU faculty, he served at Clemson University as Associate Professor of Architecture from 1967-77; at Ball State University, where he was Professor and

Chairman of the Department of Architecture from 1977-81; and, at Iowa State University, serving as Professor and Chairman, Department of Architecture from 1981-86.

At LSU, he served as the Dean of the College of Design from 1986-97, Interim Executive Director of International Programs from 1997-98; and, Interim Dean, College of Art and Design, 2001-02.

Carpenter is a member of Phi Kappa Phi, the American Institute of Architects, and the American Association of University Professors.

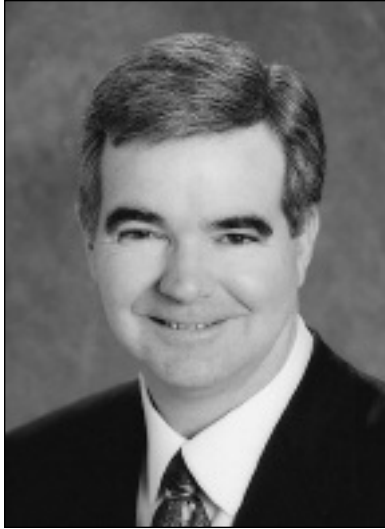

# Dr. Mark A. Emmert

Chancellor, LSU

Dr. Mark A. Emmert was appointed chancellor of Louisiana State University and Agricultural & Mechanical College on April 16, 1999, becoming the sixth chancellor to lead the state's flagship University.

Prior to joining LSU, Emmert served as chancellor of the University of Connecticut, provost and vice president for academic affairs at Montana State University, and held various faculty and administrative positions at the University of Colorado. He has served as a member of numerous academic and civic boards and organizations.

Both the Fulbright Commission and the American Council on Education have awarded fellowships to Emmert. He has also been inducted into the Phi Kappa Phi Honor Society, Alpha Lambda Delta Scholastic Society, Golden Key Honor Society, and the Connecticut Academy of Arts and Sciences. He is active in the American Council on Education, the New England Council of Presidents, and the National Association of State Universities and Land-Grant Colleges, where he served as chair of the Council on Academic Affairs.

A native of Tacoma, Washington, Emmert holds a bachelor's degree in political science from the University of Washington and master's and doctoral degrees from the Maxwell School of Syracuse University. His scholarly work has focused on public policy topics, as well as issues

in organizational theory. He has published his research in leading journals within his field and has served on several editorial boards. He has also served as a visiting scholar and lecturer internationally, working in Australia, Hong Kong, Japan, and Panama.

He is married to DeLaine S. Emmert, a former elementary school teacher, who is active in community, university, and philanthropic organizations. They have two children, Stephen and Jennifer.



Chancellor Emmert and his wife DeLaine are often seen in the stands at various LSU sporting events cheering on the Tigers.







photo courtesy of Will O'Halloran

## The SKIP BERTMAN Legacy

Bertman's unyielding desire to succeed drove him to the pinnacle of his profession, and his astute knowledge of the game -- obtained from over 40 years of coaching -- combined with his steadfast determination and irrepressible enthusiasm transformed LSU Baseball into the nation's premier program.

### National Championships

2000, 1997, 1996, 1993, 1991

### SEC Championships

1997, 1996, 1993, 1992, 1991, 1990, 1986

### Career Record (1984-2001)

870-330-3 (.724)

### NCAA Tournament Record

89-29 (.754), highest winning percentage in NCAA history

### National Coach of the Year

2000, 1997, 1996, 1993, 1991, 1986

### College World Series Appearances

2000, 1998, 1997, 1996, 1994, 1993, 1991, 1990, 1989, 1987, 1986

Already a Louisiana Legend and one of the greatest college baseball coaches of all time, J. Stanley "Skip" Bertman has augmented his impressive list of achievements in two seasons as LSU's director of athletics. While supervising the Tigers' magnificent progress on the playing fields, he has begun to implement measures necessary to realize his vision of building the LSU athletics department into the best in the country. Bertman's bold and innovative plans promise to keep the Tigers among the nation's elite in all phases of collegiate athletics.

LSU's programs enjoyed remarkable success under Bertman's direction in 2002-03, as 16 of the Tigers' 20 sports participated in NCAA post-season competition. That accomplishment, along with improved graduation rates, increased team grade point averages, and the construction of new academic facilities, foreshadow even more significant deeds in Bertman's tenure.

Bertman was named LSU's athletics director on January 19, 2001. With Bertman, LSU gained an athletics director who provides the leadership and experience necessary to manage the Tigers' nearly \$40 million budget.

As head coach of the LSU Baseball program, Bertman guided the Tigers to five NCAA baseball titles. LSU led the nation in attendance in each of his final six seasons (1996-2001) as his teams drew huge crowds to venerable Alex Box Stadium.

He also served as head coach of the 1996 U.S. Olympic team which captured the bronze medal in Atlanta.

Bertman continues to be honored for his remarkable coaching tenure, as he was inducted in June, 2002, into the Louisiana Sports Hall of Fame. He was inducted into the American Baseball Coaches Association Hall of Fame in January, 2003.

In a *Baseball America* poll released in January, 1999, Bertman was voted the second greatest college baseball coach of the 20th century, trailing only Rod Dedeaux of Southern California. Bertman and Dedeaux are the only coaches to win five College World Series titles.

He had previously earned stellar recognition as one of the nation's brightest assistant coaches while at the University of Miami (Fla.) for eight seasons (1976-83).

Prior to working at Miami, Bertman spent 11 years at Miami Beach High School, where he directed the Hi-Tides to a state championship and two runners-up finishes. He was named Florida's Coach of the Year on three occasions.

In 1975, Bertman coached at Miami-Dade Downtown, leaving after one season to join legendary head coach Ron Fraser at Miami. The move was a homecoming of sorts, as Bertman spent his collegiate playing days with the Hurricanes as an outfielder and catcher from 1958-60. He earned his B.A. in health and physical education from Miami in 1961 and received his master's degree in 1964.

Bertman and his wife Sandy are the parents of four daughters -- Jan, Jodi, Lisa and Lori. The Bertmans have two grandchildren -- Sophie Faith and Isaac Stanley, the children of Emile and Lori Bertman Guirard.





**Dan Radakovich**  
Senior Associate Athletics Director

Dan Radakovich enters his third year as LSU's senior associate athletics director after joining the University in May of 2001. He came to LSU after serving as director of athletics at American University in Washington D.C.

As LSU's senior associate athletics director, Radakovich oversees the daily operations of the LSU Athletics Department and serves as Skip Bertman's chief assistant.

Prior to his one-year stint at American University, Radakovich spent six years as the associate athletics director at South Carolina, where he directed the financial operations for the Gamecocks' \$30 million athletics department budget. Radakovich also worked closely with South Carolina Athletics Director Mike McGee in laying the ground work for the new \$70 million Colonial Center in Columbia, which was completed in November, 2002. He also served as the department liaison for marketing and promotional activities with Host Communications. Radakovich was also responsible for home event management, as well as overseeing concessions, football travel and the video department.

During his tenure with South Carolina, Radakovich supervised the finances and logistics for \$33 million in facility improvements.

Radakovich served as the senior associate athletics director at Long Beach State from 1989-94. In that capacity, he managed a \$5 million budget and supervised the nationally recognized men's basketball and baseball programs. In addition, Radakovich reorganized the fund-raising operations and coordinated the production and sales of radio broadcasting packages.

Radakovich began his collegiate athletics career as the athletics business manager at the University of Miami from 1983-85. He worked in the private sector for five years before joining Long Beach State.

Radakovich, a native of Aliquippa, Pa., graduated from Indiana University of Pennsylvania in 1980 with a bachelor of science degree in finance. Radakovich was also a football letterwinner as well as a student coach for the Indians. He then went on to earn his master's degree in business administration from the Miami in 1982.

Radakovich is married to the former Marcie McDonald, and the couple has two children, Christian (13) and Grant (9).



**Judy Southard**  
Associate Athletics Director/  
Senior Women's Administrator

Judy Southard, who had a very successful career as both a head women's basketball coach and director of athletics, enters her third year as LSU's senior women's administrator after joining the department in the summer of 2001.

As LSU's senior women's administrator, Southard serves as the administrative liaison to the Tigers' nationally-recognized Olympic sports teams.

Southard came to LSU from Texas Woman's University, where she served as the school's director of athletics for nine years.

While at Texas Woman's University, Southard initiated a corporate partnership program for the athletics department that tripled the involvement of area businesses and corporations in Pioneer athletics. Southard also established the TWU Intercollegiate Athletics Hall of Fame and played a key role in the addition of softball and soccer to their list of intercollegiate sports. In 2000, Southard served as chair of the NCAA Division II Women's Basketball Committee.

Prior to her nine-year stint at Texas Woman's University, Southard served as head women's basketball coach at Marshall University for 11 years, where she led the Lady Herd to five Southern Conference regular-season titles. During her 11 years at Marshall, Southard was named Southern Conference Coach of the Year three times. Her 178 career wins still stands as a school record for women's basketball victories. Southard also served as assistant athletics director at Marshall from 1983-88, including a four-month period as interim director.

Prior to her tenure at Marshall, Southard spent three years as head coach at Tennessee-Martin and one season as an assistant coach at Tennessee.

As a high school teacher from 1970-77, Southard coached both basketball and tennis, and led her West Florence High School basketball team to the South Carolina 4A state title in 1976.

A native of Columbia, S.C., Southard earned a bachelor's degree in physical education and health from Coker College in 1970, and a master's degree in physical education from Tennessee in 1978.



## Setting the Standard for Intercollegiate Athletics in Softball

In only seven short years, the Southeastern Conference has become one of the premier softball conferences in the nation.

The SEC qualified six teams for the 2003 NCAA Tournament - Alabama, Florida, Georgia, LSU, Mississippi State and South Carolina. Alabama was the lone SEC team to receive a No.1 seed, as the Crimson Tide, along with Florida, hosted regional tournaments. It was the second time that two SEC schools have hosted regionals. With its second Women's College World Series appearance in 2003, Alabama became the first school from the SEC to represent the conference on more than one occasion since softball became a league sport. The six teams from the SEC to qualify was second only to the PAC-10 for the most teams from one conference to make the 2003 NCAA Tournament.

The SEC qualified a league-best seven teams for the 2002 NCAA Tournament - Alabama, Auburn, Arkansas, Georgia, LSU, Mississippi State and South Carolina. LSU was the lone SEC team to receive a No. 1 seed, while South Carolina hosted a regional for the second time since 197. The seven teams from the SEC to qualify tied the Pac-10 for the most teams from one conference to make the 2002 NCAA Tournament.

In 2001 the SEC qualified four teams for the NCAA Tournament. LSU, Alabama, South Carolina and Florida all made yet another appearance in the tourney, while Mississippi State barely missed the field. LSU and Alabama both secured No. 1 seeds and hosted a regional championship, marking the first time the SEC had two schools achieve such an honor.

Trailing only the Pac-10, the SEC qualified a then-record six teams for the 2000 NCAA Tournament, as LSU, Arkansas, Mississippi State, Alabama, Florida and SEC Tournament Champion South Carolina all made the field of 48.

The 1999 season was the first in which the conference was eligible for an automatic berth to the NCAA Tournament. That year, four teams earned bids to postseason, the second most by any conference.

The sport came under the auspices of the SEC in the 1997 season. Since then, eight different teams have made appearances in the NCAA Tournament, including four WCWS berths - two by Alabama in 2000 and 2003 and one each by South Carolina in 1997 and LSU in 2001. The Tigers reached the semi-

finals in 2001 and finished the season ranked third nationally.

Two different teams have won both the SEC regular season and tournament titles in the same season. South Carolina has won both once (1997) and LSU has won both three times (1999, 2001 and 2002).

Seven teams (Alabama, Florida, Georgia, LSU, Mississippi State, South Carolina and Tennessee) have made Top 25 appearances and four teams (Alabama, Georgia, LSU and South Carolina) have climbed into the Top 10 of the NFCA/USA Today Poll. At least one SEC team has been ranked in the poll each week since the inception of SEC Softball. In 2003 alone, SEC teams made 63 appearances in the poll.

South Carolina is the dean of SEC Softball, with a rich history dating back 30 seasons. The Gamecocks have made 13 NCAA Regional and three WCWS appearances.

Mississippi State played softball for five seasons during the 1980's before resuming the sport when it was added to the SEC. Tennessee added softball in 1996, one year before Alabama, Arkansas, Auburn, Florida, Georgia, Kentucky, LSU and Ole Miss began softball programs to give the league 11 representatives (Vanderbilt does not sponsor softball).



### MORE ON SEC SOFTBALL

- 28 NCAA Regional Appearances
- Four Women's College World Series Appearances
- 52 NCAA Regional Wins
- In seven years, eight of the 11 SEC teams have advanced to the NCAA Tournament
- SEC Teams have been ranked in every NFCA/USA Today poll since the inception of SEC softball
- SEC teams have made 75 Top 10 appearances in the NFCA/USA Today poll
- SEC Teams have won 339 games over Top 25 opponents in the past five years
- The SEC has made 28 appearances on FOX Sports Net South, including the last three SEC Tournament Championship games



# MEDIA



## Media Credentials

Media Credentials should be requested at least two days prior to the game. Passes will be left at the entrance to Tiger Park on the day of the game. All requests should be made by writing or calling Melissa Reynaud at the LSU Sports Information Office. Season passes can also be requested in this manner.

## Visiting Radio

A phone line is located in the press box for visiting radio broadcasts by Southeastern Conference opponents. Other teams wishing to do radio broadcasts must contact Jim Hawthorne of the LSU Sports Network at (225) 578-1882.

## MEDIA INFORMATION

The 2004 LSU Softball Media Guide is a source of information for the news media. Additional information is available upon request from the LSU Sports Information Office. News releases, photographs, digital images and video tapes will be made available to accredited members of the media.

The LSU Sports Information Office is located on the fifth floor of the Athletic Administration Building.

### MAILING ADDRESS:

LSU Sports Information  
P.O. Box 25095  
Baton Rouge, LA 70894-5095  
Phone: (225) 578-8226

### OVERNIGHT MAIL ADDRESS:

LSU Sports Information, Room 501  
LSU Athletic Administration Building  
North Stadium Dr. at Nicholson Dr.  
Baton Rouge, LA 70894

### <http://media.lsusports.net>

Media can now access images for all LSU athletic teams, including action shots, heads shots, logos, etc. To gain access to the high-resolution pictures, e-mail Melissa Reynaud. You will be assigned a login and password that will enable you to retrieve pictures. This service is for the media use only. Resale of these pictures is strictly prohibited.

## Game Information

Game information will be provided in the press box located above the bleachers directly behind home plate. NCAA boxscores and final game books will be distributed to members of the working media following each game.

## Post Game Interviews

Postgame interviews with coaches and players from both teams will be held on the field approximately 10 minutes following the day's final game. No interviews will be held between games of a doubleheader or during a tournament.

## Covering Practices

LSU softball practices are open to the media. Head coach Yvette Girouard and players are available for interviews following practice. Please contact Melissa Reynaud at (225) 578-8226 to make arrangements.

## SEC Media Information

- Contact: Erika Snoberger is the softball media director for the Southeastern Conference. Any question's regarding SEC softball should be directed her at (205) 458-3010.
- Player of the Week: The SEC will name a Player of the Week throughout the 2004 season. Each week's selection will be selected on Monday for Tuesday a.m. publication.
- SEC Website: The SEC Website ([www.secsports.com](http://www.secsports.com)) can be accessed 24 hours a day. Current league standings, statistics, notes, and other information regarding softball are available.

## Important Media Phone Numbers

LSU Sports Information	(225) 578-8226
LSU Sports Information Fax	(225) 578-1861
Melissa Reynaud office	(225) 578-1869
Melissa Reynaud cell	(225) 241-4365
Jim Hawthorne office	(225) 578-1882
Tiger Park Press Box	(225) 578-0155





## LSU Softball on the Radio

The LSU Sports Network, the LSU Athletics Department's in-house radio network, gives LSU softball one of the most comprehensive audiences in all of collegiate softball. As Tiger softball begins its eighth season of extensive radio coverage, the LSU Sports Network will broadcast 27 of 30 SEC games beginning with the March 3 doubleheader against Mississippi State. In addition, the network will broadcast non-conference games against Alabama A&M, Nicholls State and Southern Miss.

The LSU Sports Network will bring Tiger softball to its many fans with broadcasts in the Baton Rouge area on 107.3 FM. This marks the sixth year LSU softball has been on the Baton Rouge station. Its 6,000-watt signal allows fans throughout southeast Louisiana to hear the excitement of LSU softball.

Patrick Wright, the voice of the Tigers for the last seven years, will provide all of the play-by-play action. Wright is also the voice of the LSU women's basketball team and assists the voice of the Tigers, Jim Hawthorne, with LSU baseball broadcasts and serves as a statistician for radio broadcasts of LSU football games.

For the eighth season, LSU Senior Associate Sports Information Director Kent Lowe will serve as the color analyst for Tiger softball home games.

## LSU Softball on the Internet

The LSU softball team was one of the first teams in collegiate softball to have its games broadcast over the internet. All Tiger action can be heard at [LSUsports.net](http://LSUsports.net). Browsing through, Tiger fans can find complete coverage of all of LSU's 20 varsity sports, including all live audio from football, basketball, baseball and softball games and other featured special events.

## 2004 Radio Schedule

Date	Opponent	Time	Site
March 3	Mississippi State	5 p.m.	Baton Rouge, La.
March 4	Mississippi State	4 p.m.	Baton Rouge, La.
March 13	South Carolina	Noon	Baton Rouge, La.
March 14	South Carolina	Noon	Baton Rouge, La.
March 20	Georgia	2 p.m.	Baton Rouge, La.
March 21	Georgia	1 p.m.	Baton Rouge, La.
March 24	Alabama A&M	6 p.m.	Baton Rouge, La.
March 27	Alabama	1 p.m.	Tuscaloosa, Ala.
March 28	Alabama	1 p.m.	Tuscaloosa, Ala.
March 31	Nicholls State	6:30 p.m.	Baton Rouge, La.
April 6	Arkansas	5 p.m.	Fayetteville, Ark.
April 7	Arkansas	1 p.m.	Fayetteville, Ark.
April 10	Kentucky	Noon	Lexington, Ky.
April 11	Kentucky	Noon	Lexington, Ky.
April 17	Ole Miss	5 p.m.	Oxford, Miss.
April 18	Ole Miss	1 p.m.	Oxford, Miss.
April 21	Southern Miss	6 p.m.	Baton Rouge, La.
April 24	Auburn	2 p.m.	Baton Rouge, La.
April 25	Auburn	1 p.m.	Baton Rouge, La.
May 1	Florida	Noon	Baton Rouge, La.
May 2	Florida	Noon	Baton Rouge, La.
May 13-16	SEC Tournament	TBA	Tuscaloosa, Ala.

## LSU Softball on Television

LSU softball will have six games televised during the 2004 season. FoxSports will broadcast the March 28 game at Alabama live from Tuscaloosa, Ala. for SEC-TV. The SEC Tournament Championship game, which the Tiger softball team has participated in the last five seasons, will also be broadcast on FoxSports as part of the SEC-TV package on May 16 at 1 p.m.

In addition, Cox Sports Television will broadcast five LSU softball games live from Tiger Park during the season. The first broadcast will be during the first weekend of the season as Cox Sports televises the Tigers' match-up with Oklahoma on Feb. 7 at 1:30 p.m. in the Tiger Classic. Cox Sports will also broadcast the March 21 game against Georgia at 1 p.m., the April 21 game against Southern Miss at 6 p.m., the April 25 game against Auburn at 1 p.m. and the May 2 game against Florida at noon.

## 2004 Television Schedule

Date	Opponent	Time	Network
Feb. 7	Oklahoma	1:30 p.m.	Cox Sports
March 21	Georgia	1 p.m.	Cox Sports
March 28	Alabama	1 p.m.	FoxSports
April 21	Southern Miss	6 p.m.	Cox Sports
April 25	Auburn	1 p.m.	Cox Sports
May 2	Florida	Noon	Cox Sports
May 16	SEC Tournament Final	1 p.m.	FoxSports



## Print

### Associated Press

1001 Howard Avenue, Suite 200-A  
New Orleans, LA 70113  
**SPORTS EDITOR:** Mary Foster  
**PHONE:** (504) 523-3931  
**FAX:** (504) 586-0531  
**E-MAIL:** nrle@ap.org

### The Advocate

P.O. Box 588  
Baton Rouge, LA 70821  
**EXEC. SPORTS EDITOR:** Butch Muir  
**ASST. SPORTS EDITOR:** Matt Randolph  
**BEAT:** William Weathers  
**PHONE:** (225) 383-1111  
**FAX:** (225) 388-0318  
**E-MAIL:** sports@theadvocate.com

### Times-Picayune

3800 Howard Avenue  
New Orleans, LA 70140  
**SPORTS EDITOR:** David Meeks

Peter Finney (columnist)  
**ASST. SPORTS EDITOR:** Doug Tatum  
**PHONE:** (504) 826-3405  
**FAX:** (504) 826-3401  
**E-MAIL:** sports@timespicayune.com

### The Shreveport Times

222 Lake Street  
Shreveport, LA 71130  
**SPORTS EDITOR:** Scott Ferrell  
**PHONE:** (318) 459-3300  
**FAX:** (318) 459-3301  
**E-MAIL:** sports@shreveporttimes.com

### Lake Charles American Press

P.O. Box 2893  
Lake Charles, LA 70602  
**SPORTS EDITOR:** Scooter Hobbs  
**PHONE:** (337) 494-4040  
**FAX:** (337) 439-4036  
**E-MAIL:** sports@americanpress.com

### Alexandria Daily Town Talk

P.O. Box 7558  
Alexandria, LA 71301  
**SPORTS EDITOR:** John Marcace  
**PHONE:** (318) 487-6351  
**FAX:** (318) 487-6315  
**BEAT:** TBA  
**E-MAIL:** sports@thetowntalk.com

### Monroe News-Star

411 No. Fourth Street  
Monroe, LA 71201  
**SPORTS EDITOR:** Nick Deriso  
**PHONE:** (318) 362-0267  
**FAX:** (318) 362-0273  
**E-MAIL:** ndersio@thenewsstar.com

### Lafayette Daily Advertiser

P.O. Box 3268  
Lafayette, LA 70502  
**SPORTS EDITOR:** Kevin Foote  
**PHONE:** (337) 289-6303

**FAX:** (337) 289-6443  
**E-MAIL:** kfoote@theadvertiser.com

### Opelousas Daily World

P.O. Box 1179  
Opelousas, LA 70570  
**SPORTS EDITOR:** Tom Dodge  
**PHONE:** (337) 942-4971  
**FAX:** (337) 948-6572  
**E-MAIL:** tomddodge@dailyworld.com

### Ruston Daily Leader

212 West Park Avenue  
Ruston, LA 71270  
**EDITOR:** O.K. Buddy Davis  
**PHONE:** (318) 255-4353  
**FAX:** (318) 255-4006  
**E-MAIL:** buddy@rustonleader.com

## Television

### WAFB-TV (CBS Affiliate - Channel 9)

844 Government Street  
Baton Rouge, LA 70802  
**SPORTS DIRECTOR:** Steve Schneider  
**REPORTER:** Jacques Doucet  
**PHONE:** (225) 336-8891  
**FAX:** (225) 379-7880  
**E-MAIL:** sports@wafb.com

### WBRZ-TV (ABC Affiliate - Channel 2)

P.O. Box 2906  
Baton Rouge, LA 70821  
**REPORTERS:** Nick Foley, Michael Cauble  
**PHONE:** (225) 336-2361  
**FAX:** (225) 336-2347  
**E-MAIL:** sports@wbrz.com

### WVLA-TV (NBC Affiliate Channel 33)

5220 Essen Lane  
Baton Rouge, LA 70809  
**PHONE:** (225) 766-3233  
**FAX:** (225) 768-9191

### WWL-TV (CBS Affiliate - Channel 4)

1024 No. Rampart Street  
New Orleans, LA 70116  
**SPORTS DIRECTOR:** Jim Henderson  
**REPORTERS:** Lee Zurik, Juan Kincaid  
**PHONE:** (504) 529-6291  
**FAX:** (504) 529-6472  
**E-Mail:** lzurik@wwltv.com

### WDSU-TV (NBC Affiliate - Channel 6)

846 Howard Avenue  
New Orleans, LA 70113  
**SPORTS DIRECTOR:** Rich Lenz  
**REPORTER:** Fletcher Mackle  
**PHONE:** (504) 679-0657  
**FAX:** (504) 679-0733  
**E-Mail:** rlenz@wdsu.com

### WGNO-TV (ABC Affiliate - Channel 26)

ITM Building  
New Orleans, LA 70112  
**SPORTS DIRECTOR:** Ed Daniels  
**SPORTS REPORTER:** Eric Richey  
**PHONE:** (504) 619-6328  
**FAX:** (504) 619-6332  
**E-Mail:** hmculla@tribune.com

### WVUE-TV (FOX Affiliate - Channel 8)

P.O. Box 13847  
New Orleans, LA 70185  
**SPORTS DIRECTOR:** Darrell Greene  
**REPORTER:** Adam Norris  
**PHONE:** (504) 483-1542  
**FAX:** (504) 483-1543  
**E-Mail:** dgreene@wvue.emmis.com

## Radio

### WDGL/JAMN (FM 98.1/104.5)

(LSU Radio Network Flagship)  
P.O. Box 2231  
Baton Rouge, LA 70821  
**PHONE:** (225) 388-9898  
**FAX:** (225) 499-9800

### Louisiana Network

263 Third Street, 5th Floor  
Baton Rouge, LA 70801  
**SPORTS:** Jeff Palermo  
**PHONE:** (225) 383-8788  
**FAX:** (225) 342-9950

### WJBO/WSKR (AM 1150/1210)

P.O. Box 14061  
Baton Rouge, LA 70898-4061  
**PHONE:** (225) 231-1860  
**FAX:** (225) 499-9696

### WWL (AM 870)

1450 Poydras Street  
Suite 440  
New Orleans, LA 70112  
**SPORTS TALK:** Buddy Diliberto  
**PHONE:** (504) 593-6376  
**FAX:** (504) 593-1850  
**E-MAIL:** buddyd@wwlmail.com

## Specialty Media

### Tiger Rag

P.O. Box 496  
Baton Rouge, LA 70821-0496  
**EDITOR/BEAT:** Matt Deville  
**PHONE:** (225) 383-5271  
**FAX:** (225) 343-4785  
**E-MAIL:** matt@tigerrag.com

### Purple & Gold

4919 Jamestown Avenue, Suite 203  
Baton Rouge, LA 70808  
**EDITOR:** Scott McKay  
**PHONE:** (225) 926-6300  
**FAX:** (225) 231-1879  
**E-MAIL:** scott@purpleandgold.com

### Sports Monday

P.O. Box 14825  
Baton Rouge, LA 70898  
**HOST:** Lee Feinswog  
**PHONE:** (225) 926-3256  
**E-MAIL:** lee@sportsbatonrouge.com

## Campus Services

### LSU Daily Reveille

Room 39, Hodges Hall, LSU  
Baton Rouge, LA 70140  
**SPORTS EDITOR:** Graham Thomas  
**ASST. SPORTS EDITOR:** Jason Martin  
**PHONE:** (225) 578-8676  
**FAX:** (225) 578-1698  
**E-MAIL:** sports@lsureveille.com

### KLSU (FM 91.1)

Hodges Hall, LSU  
Baton Rouge, LA 70894  
**PHONE:** (225) 578-5911  
**FAX:** (225) 578-1698

### Tiger Television

Hodges Hall, LSU  
Baton Rouge, LA 70894  
**PHONE:** (225) 578-8687  
**FAX:** (225) 578-1698



The screenshot shows the LSUsports.net website. At the top, it says "THE OFFICIAL WEB SITE OF LSU ATHLETICS" and "LSUsports.net". There's a "SITE DRAFTER" logo with the tagline "Big-time Web site. Small-time investment." and the URL "www.sitedrafter.com". Below this is a navigation bar with links: TICKETING, GIFT CENTER, SCOREBOARD, CHAT, ACCESS EMAIL, AD INFO, and a "POWERED BY E/TEL" logo. A large "SOFTBALL" banner is prominent. On the left is a sidebar menu with links for various sports: Administration, Football, Men's Basketball, Women's Basketball, Track & Field/XC, Baseball, Softball, NCAA Regional SEC Bracket, 2004 Schedule, 2003 Statistics, 2004 Roster, 2004 Coaches, 2003 SEC Standings, 2003 Media Guide, 2003 Game Notes, Facilities, NFCA Top 25, USA Softball Top 25, Alumni Only, 2003 TAS Roster, Archives, Gymnastics, Volleyball, Soccer, Men's Golf, Women's Golf, Men's Tennis, Women's Tennis, Swimming & Diving, and Athletic Training. The main content area features a headline "Softball Ranked No. 9 in All-time Poll" dated 10/14/03, with a link to the "NFCA Website". Below the headline is a photo of softball players celebrating. The text of the article states that the LSU softball program has gone from its inaugural season to being ranked the ninth-best all-time program by the National Fastpitch Coaches Association. It also mentions that the USA Today/NFCA All-Time Top 50 poll was compiled using points from 1995 to 2003, and that LSU is the youngest team in the top 10. Two teams, Arizona and Oklahoma, are noted as having been ranked in every poll since its inception. The article concludes by stating that LSU has now been ranked in the coaches poll for 81 consecutive weeks dating back to Feb. 28, 1998.

## SURF THE SITE THAT ROARS!

LSUsports.net and LSUsports.tv are the Official Website and Webcast Site of the LSU Athletics.  
LSUsports.net includes the official, final word about LSU athletics events.

- ▶ The most complete and up-to-date news and information about all 20 LSU varsity teams.
- ▶ Schedules, rosters and historical information.
- ▶ Real-time statistics from LSU sporting events.
- ▶ Live streaming audio from football, men's and women's basketball, baseball, softball, press conferences, coaches' shows and more.
- ▶ Archived multimedia on LSUsports.tv.
- ▶ Online Ticketing and Tickets Exchange using the new E-Card.
- ▶ Merchandise Sales in the Online Gift Center.





# Radio/TV Roster



**1**

**Emily Turner**  
Pitcher/First Base  
5-II • Fr./HS • R-R  
Chula Vista, Calif.



**3**

**Stephanie Hill**  
Utility  
5-8 • So./IL • R-R  
Harahan, La.



**4**

**Amber Brooks**  
First Base/Outfield  
5-4 • Jr./TR • R-R  
Eufala, Ala.



**6**

**Leslie Klein**  
Outfield  
5-6 • Fr./RS • L-R  
Sunrise, Fla.



**8**

**Kristin Schmidt**  
Pitcher  
5-8 • Sr./2L • R-R  
Houston, Texas



**9**

**Lauren Delahoussaye**  
Shortstop  
5-5 • So./IL • R-R  
Lafayette, La.



**10**

**Kristen Hobbs**  
Catcher  
5-5 • Fr./HS • R-R  
Royal Palm Beach, Fla.



**12**

**Camille Harris**  
Second Base  
5-I • So./IL • R-R  
Hendersonville, Tenn.



**13**

**Leigh Ann Danos**  
Catcher  
6-0 • Jr./2L • R-R  
Lafayette, La.



**14**

**Sara Fitzgerald**  
Second Base  
5-3 • Sr./3L • R-R  
Kingwood, Texas



**19**

**Lauren Uhle**  
Infield/Outfield  
5-2 • Fr./HS • R-R  
Harahan, La.



**21**

**Julie Wiese**  
Third Base  
5-6 • Sr./3L • R-R  
Baton Rouge, La.



**44**

**LaDonia Hughes**  
Outfield  
5-4 • Sr./IL • L-R  
Farmville, Va.



**55**

**Lauren Castle**  
Outfield/Pitcher  
5-II • So./TR • R-R  
Lafayette, La.



**Yvette Girouard**  
Head Coach



**James DeFeo**  
Assistant Coach



**Lori Osterberg**  
Assistant Coach